Cecil B. DeMille's
Production
"FEET OF CLAY"
CAPITOL

The Evening Examiner

VOL. LV., No. 145 — PETERBOROUGH, SATURDAY, DECEMBER 20, 1924 — PRICE THREE CENTS

PROBABILITIES.
Fresh to strong north-westerly winds; fair and decidedly cold tonight and Sunday; local snow flurries.

Ladies' Toilet Sets in Cases at Bond's Drug Store

SEE OUR SPECIAL IVORY SETS, COMB, BRUSH AND MIRROR COMPLETE, IN PRETTY CASE AT $5.95 TWO-PIECE SET AT $2.95—GOLD AND SILVER INLAY COMBINATIONS, COMPLETE. 18-PIECE SET, FROM $25 TO $65. ALSO MANY OTHER POPULAR GIFTS FOR LADIES IN LEATHER BAGS, FOUNTAIN PENS AND PENCIL SETS. PERFUME ATOMIZERS, ETC. SEE OUR WONDERFUL STOCK.

GOUGH RELATES PERSONAL LOSS IN MURRAY-KAY

He and Friends Dropped $150,000, But Bank Made $75,000 Profit.

IN STOCK DEAL.

Director Swears Loans Were Not Passed by the Bank Board.

TORONTO, Dec. 20. — Richard Gough, Home Bank director, now on trial before Judge Coatsworth, referred Friday afternoon to the reorganization of the Murray - Kay Company. He said M. J. Haney considered it a very good proposition, "which it later turned out to be," and Haney insisted on the bank getting more than its actual share out of the transaction.

"The bank made $75,000 on the transaction, and I and my good friends associated with me lost about $150,000," he said. "The bank made $75,000 out of me on that," he said.

Mr. Tilley touched on loans to the Manufacturers' Holding Corporation.

"Did that come before the board?" "No, it did not."

He examined the minutes and then said with deliberation:

"That loan was never authorized or passed."

Another loan of $650,782 in 1921 was the next item. Mr. Tilley read the items that made up the total. "What do you say as to that?" "It never came before the board."

Then Gough said: "I would like to make a statement to His Honor."

"All right, go ahead, this is your time," said Mr. Tilley.

"All the time I was on the board I do not remember any such large among as this being passed. Then look at the collateral there. A note from P. A. Mitchell, of England, a man I did not know, for about $178,000. Why a man would not forget anything like that. It was ridiculous."

Not Read at Meeting.

Gough did remember that in June, 1922, an application for a temporary credit to the Manufacturers' Holding Co. in the Vancouver Branch for $60,000 was passed. This was in connection with the purchasing of bonds when some foreclosure proceedings had taken place.

It was absolutely untrue, he said, that this minute was read at the next meeting of the board when the minutes came up for confirmation.

"Who read the minutes?" asked Mr. Tilley.

"Col. Mason always read the minutes or whoever was secretary."

Witness said he had not known of the transfer in October, 1920, of some assets of the Canadian Debenture Corporation to the Home Bank. He had since found out many things.

Name Carried Weight.

Gough knew nothing of a Manufacturers' Holding loan of $7,500 for Daly, or of $34,000 additional for Daly.

"What did you know about the Arnprior Cabinet Company?" Gough read from the minutes how an advance of $30,000 was made, pending the sale of the firm's debentures, Daly giving his guarantee. "I justify my approval of that on what I had been told," said Gough.

A subsequent loan of $04,000 was discussed by the board, and on the guarantee of the directors and the town of Arnprior. He had been impressed by the name of Mr. Patterson, later president of the National Cash Register Company, on the list of directors. "Patterson, I should say, must be a multi-millionaire, and I was surprised when his name did not appear on the guarantee."

"How was that?" "I don't know. We were told he was a director and

(Continued on Page 3.)

SCIENTIFIC PALMIST HERE. HAVE YOUR HAND READ. EMPRESS HOTEL, ROOM 78. 10 A.M. TO 9 P.M. TERMS $1.00
1d 146 8059

SUCCEEDS GOMPERS.

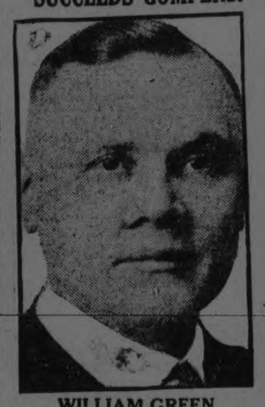

WILLIAM GREEN

Secretary-treasurer of the United Mine Workers of America, was the unanimous choice Friday of the Executive Council of the American Federation of Labor as succesor to the late President Samuel Gompers.

Green had the support of the United Mine Workers, which is the largest single unit in the federation, and his availability was increased because of his age. He is 51.

In his home town, Coshocton, Ohio, Green is known as a capable worker, who has kept out of print because of his quiet and retiring nature.

There is a powerful radical element in the Mine Workers.

GERMAN AMBASSADOR AND SUCCESSOR AGREE

No Change in Accord With Britain and Russia.

BERLIN, Dec. 20.—The appointment of Baron Von Maltzan as ambassador to the United States to succeed Dr. Otto Wiedtfeldt does not mean a new orientation of German

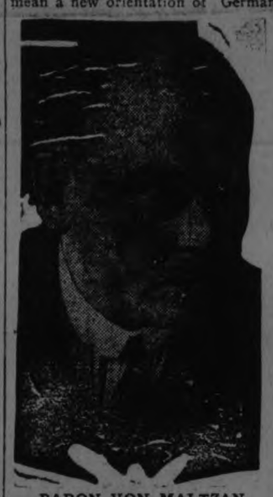

BARON VON MALTZAN

foreign policy, the foreign office declared Friday in response to press speculations concerning the attitudes of the Baron and his successor as under-secretary in the foreign ministry, Herr Von Schubert.

The newspapers expressed the opinion that Baron Von Maltzen, as under-secretary was inclined to be favorable to Russia in foreign matters while Herr Von Schubert is looked upon as inclining more in the direction of England.

The foreign office statement declared that both the new envoy to Washington and his successor were in complete accord regarding the necessity of friendly relations with the east and west and the foreign ministry would continue its purely pro-German policy.

BROCK ST. RINK
To-night ! Grand Opening
Augmented Band 57th Regiment
You will not have better ice this season than what you will see tonight

TIE VOTE DEPRIVES SOLICITOR OF LEGAL HELP HE REQUESTD IN CITY'S JUDICIAL INQUIRY

Aldermen Phelan, Turner, Stocker, McIntyre and Crowe Refuse to Throw Their Weight Behind Council's Majority Decision to Solve Campbell Mills Power Problem.

R. R. HALL, K.C., WAS SUGGESTED

Crowe Supported Proposal to Conduct Inquiry, But Would Not Give City Solicitor Any Help—Fife Urges Interests of Citizens.

After having decided ten days ago to prosecute with all the resources at its command the judicial inquiry into the alleged mystery surrounding the electric power accounts of the Campbell Milling Co., the City Council last night by a split vote refused to acede to the City Solicitor's request for the expert help of R. R. Hall, K.C. The vote was on a motion by Aldermen Fife and Maher that the City Solicitor be authorized to engage counsel to assist him in the formulation and presentation of his case, and the Aldermen who opposed it were Phelan, Turner, Stocker, McIntyre and Crowe. Those who voted in favor of the motion were Aldermen Fife, Meyers, Morrison, Maher and Mayor Turner. The vote being tied, five to five, the motion failed

Mr. Hall appeared by request at a private conference of the members of the council held before the special meeting last night, and assured them that at the very outside figure his fees would only be $500 and the whole cost of the prosecution of the case, in his opinion, would not exceed $2,500. He would assist City Solicitor Joseph Wearing, he said, to bring out the facts in the case with a view to elucidating the mystery, which he conceived is the object of the inquiry rather than pecuniary gain.

Some Reasons.

Alderman Phelan explained that in voting against the motion to permit Mr. Wearing to employ assisting counsel he was merely continuing his policy of opposition to the inquiry. Personally, if he had been in favor of prosecuting the investigation he would have supported the proposal to have Mr Hall assist the city solicitor, he thought, but being opposed to the inquiry he was opposed to everything connected with it.

Alderman McIntyre ranged himself alongside Alderman Phelan in objecting to both inquiry and the employment of Mr. Hall, but the latter said if there was a majority of the council in favor of pursuing the investigation then he would support the proposal to obtain Mr. Hall's assistance.

Alderman Crowe could see no reason, he said, why the city solicitor should require or receive help. The issue is clear; there is no municipal law involved, and the City Council only requires to show that the mill could not operate under 75 horse power to establish its claim. Mr. Wearing is quite competept to do so simple a thing as this, the Alderman declared.

Not Best Service.

Alderman Fife, who was at first opposed to the inquiry as needless, said that having thrown in his lot with the majority of the council he is in favor of carrying on the investigation as thoroughly and successfully as possible, in fairness to the public whom he represents. On the first approach of the subject some weeks ago Alderman Fife favored giving all facts in possession of the council to the public through the press, allowing the citizens to form their own conclusions on the data presented. This, he believed, would gain the principle sought by the Council without the expenditure of a comparatively large sum. Later, however, when it was evident that the majority of his colleagues desired to clean the matter up judicially, Alderman Fife refused to stand in the way. Last night he urged the dissenting Aldermen to study the interests of the citizens and lend every effort to successfully conclude the investigation to which the Council is now committed.

Mayor Turner, speaking after the decision had been reached, branded it a mistake. "You are tying the solicitor's hands", he said, "and asking him to do something impossible. It is not fair to ask him to go on."

Alderman Jones was the only absent member of the council.

How Aldermen Stand On The Power Inquiry

DECEMBER, 8—
FOR THE INQUIRY:
Alderman Jones, Fife, Meyers, Crowe, Morrison, Maher, and Mayor Turner. Total 7.
AGAINST THE INQUIRY:
Alderman Phelan, Turner, and Stocker. Total 3.
Absent, Alderman McIntyre

DECEMBER 19—
FOR LEGAL HELP:
Aldermen Fife, Meyers, Morrison, Maher and Mayor Turner. Total 5.
AGAINST LEGAL HELP:
Aldermen Phelan, Turner, Stocker, McIntyre and Crowe. Total 5.
Absent, Alderman Jones

ALBANIA FEARS ARMED RAIDERS

Protest to League of Nations Against Jugo-Slav Bands.

MENACE TO PEACE.

GENEVA, Dec. 20.—The league of nations announced last night that it had received a protest from Bishop Fan S. Noli, premier of Albania, against the alleged formation of armed bands in the territory of Jugo-Slavia, which are making raids into Albania and causing unrest and insurrectionary difficulties.

Bishop Noli, says, the league's communique, requested the league to make representations to the Belgrade government, but that he did not appeal to the league for any specific initiative under any article of the covenant of the league, and hence the council of the league, as such, is not called upon to act on the protest.

However, in fulfillment of Bishop Noli's request, the communique added, Sir Eric Drummond, secretary-general of the league, has communicated the Albanian minister's request to the government of Jugo-Slavia through the Jugo Slav minister in Berne. Also as a matter of information Sir Eric sent a copy of the complaint to all members of the league council.

Bishop Noli's specific request was that Sir Eric intervene at Belgrade so as to bring to an end a state of affairs "which gravely menaces peace in the Balkans."

CO-EDS STOP SMOKING

YPSILANTI, Mich., (United Press)—"This is a barber shop—No smoking Please," reads a new sign erected over a barber shop here.

Twenty-five hundred co-eds who attend Michigan State Normal School here in a town of a few thousand and 2,499 who have bobbed hair caused the notice..

COMMERCIAL TRAVELLERS' ASSOCIATION OF CANADA.
MEMBERS' CERTIFICATES 1925, ARE NOW ON SALE BY THE UNDERSIGNED AT 366 WATER STREET, UP-STAIRS. ATTENTION IS PARTICULARLY REQUESTED TO THE SPECIAL APPEAL FOR SUBSCRIPTIONS TO THE RELIEF FUND. W. J. HOPWOOD, AGENT AND DIRECTOR.
3d20 24 27 4842

CHRISTMAS DINNER WILL BE SERVED AT THE EMPRESS HOTEL FROM TWELVE UNTIL TWO O'CLOCK ON CHRISTMAS DAY. RESERVATIONS FOR TABLE CAN BE PHONED TO 121.
3d148 4838

AMUNDSEN'S MEN HOMESICK AS THEIR THIRD CHRISTMAS DRIFTING IN THE ARCTIC ICE NEARS

Recent Message From the Schooner "Maud" Shows That Crew of Hardy Adventurers, Afloat Since 1922, Are Beginning to Weaken—Started With Supplies for Seven Years—Monotony of Frozen Wastes Palls on Men.

THE SCHOONER MAUD, INSET SHOWS ROAL D AMUNDSEN

SEATTLE, Wash., Dec. 20.—After two and a half years of drifting in arctic ice, the handful of hardy adventurers that put to sea in Roald Amundsens' schooner Maud is beginning to weaken..

All hands are ready to call it a day and come back.

But, caught in the ice, they can't. All they can do is drift on and on, waiting for tide or Fate to pull them out.

That is the gist of the latest reports on the expedition received by U.S. Weather Bureau officials.

The expedition was launched on the quite well established theory that the movement of arctic ice, caused by ocean currents, is over the north pole. Amundsen's plan was to force the Maud under her own power as far north as possible, then let her drift with the floes. His idea was to collect almost every conceivable type of geological, oceanological and meteorological information.

Most important of all, by plumbing the depths of the sea and gathering data on wind, tidal and other conditions, he hoped to enable science to predict weather conditions in the temperate regions six months ahead.

First Trip Unsuccessful

With this in mind, Amundsen set out with the Maud in 1919, but the venture was short lived. The next year the schooner was pulled out of the ice and rescued off northern Siberia by the U.S. coast guard cutter Bear.

Undiscouraged by this Amundsen resolved to try again, and in 1922 the Maud sailed through Bering Straits with a dozen men on board.

The ship was provisioned for seven years. It also had on board seven boxes, containing Christmas presents for the crew—one box for each Christmas they might be marooned. An a phonograph donated by the girls of Norway.

For a time the Maud kept in torch with the U.S. Weather Bureau by radio.. Then she drifted out of range.

The message that just came was relayed. It stated that the Maud was north of Wrangel Island, caught in the floes, and drifting rapidly to the north and west.

Just why the explorers were discouraged and ready—though unable—to turn back, was not specified. The nerve strain of being caged together, helpless, in the stark, frozen wastes of the far north—perhaps of listening to the same talking machine records over and over again, of knowing months in advance what each dinner menu would be—is believed to have played its part.

Nerve Strain Telling.

And the message failed to tell whether they had overcome their urge to break into the remaining Christmas boxes!

Amundsen, who did not accompany the expedition in person, is preparing meanwhile to fly over the pole by aircraft. It is reported from Christiania that he had been provided with a fund of $100,000 for the venture.

It will be his third attempt. His first polar air project—a flight from Point Barrow, Alaska, to Spitzbergen—failed when his machine went bad. His second effort was halted by lack of funds.

But the benefits to the science of weather forecasting derived from even a most successful arctic expedition are problematical, according to Charles F. Marvin, Weather Bureau chief.

"If we could receive regular polar weather reports, day by day and year after year, there is no telling what we might learn," he says.

"I cannot predict that we would be able to forecast weather for an entire season in advance, but there is at least that hope.

"But reports sent down by individual arctic expeditions are too desutory to be used as an accurate basis for calculations. So far they have done us little good."

DOCTORS URGE LONGER COURSE

Five Years of Study For Medical Students Proposed at Ottawa Conference.

CLINIC APPEAL.

OTTAWA, Ont, Dec. 20. — (By Canadian Press)—A five-year period of study for medical students will be the minimum requirement of Canadian universities, if the recommendation of the first conference of Medical services of Canada is carried out. In a resolution adopted at the end of the second day's work of the conference here Friday, five years is set out as the minimum of study and of these, three years should be, it is set forth, devoted chiefly to clinical work. There was some discussion as to what constituted a year's study, and finally a thirty-week period was tentatively recommended.

This resolution on licensure was the outcome of many hours debate in committee. The committee had

(Continued on page 7.)

HITLER RELEASED.

Amnesty Granted Leaders of Abortitve Revolution in Bavaria.

MUNICH, Bavaria, Dec. 20. — (Canadian Press)—Adolf Hitler and Colonel Kriebel, the leaders in the abortive revolution in Bavaria last year, and who were sentenced to five years' imprisonment in a fortress, have been released.

Adolph Hitler

Reich Muehsam, who was a Bavarian Soviet Cabinet Minister, and three other men, who in 1919 were ordered imprisoned in a fortress for fifteen years as leaders in the Spartacist revolution, also were pardoned.

Among others released yesterday was Herr Ferhenbach, secretary to Premier Kurt Eisner of Bavaria, when he was assassinated in Munich in February, 1919 He was under a sentence of ten years' imprisonment for high treason.

ALL UNPAID 1924 CITY TAXES MUST BE PAID BY FIRST OF JANUARY, 1925. BY SPECIAL ORDER. W. J. GREEN, TAX COLLECTOR. 20d152 4[illegible]

GERMAN QUERY ABOUT LEAGUE

Information Sought About Military Obligations—Shun Russian Dispute.

FIRST ENQUIRY.

GENEVA, Dec. 20. — Germany made a new move last night in connection with her project to join the League of Nations, when Herr Aschmann, the German consul in Geneva, called on Sir Eric Drummond, secretary-general of the League and delivered to him a note from Foreign Minister Stresemann. The note requested further information touching upon the operation of the covenant of the League.

An agreement was reached between Sir Eric and Herr Aschmann that the text of the note should not be published before the beginning of next week.

It is said here, however, that Germany seeks further light on the sanction clauses of the covenant, feeling that she should be relieved from military obligations which, in her present unarmed state, she would be unable to fulfill. Berlin is said especially to fear being dragged into complications with Russia in the event of any attack on Poland, or conversely, in consequence of any possible League action against Russia. Also it is believed Germany would like to keep entirely clear of any Polish or Russian dispute, no matter what its nature.

Presumably the note also was sent to the governments represented in the Council of the league, to which Germany sent her first note on this matter. League officials remarked last evening that this was the first time that Germany had addressed a communication to Geneva concerning her proposed adhesion to the League, and the belief was expressed that it augured well for the eventual joining up of Germany.

WOMAN PLUNGED BUTCHER KNIFE INTO OWN BODY

"Kid" McCoy's Version of the Death of Mrs. Theresa Morse.

MURDER TRIAL.

Former Prize Fighter Takes Stand in Own Defense as Case Closes.

LOS ANGELES, December 20. — Kid McCoy, the former pugilist, being tried for the murder of Mrs. Theresa W. Mors, denied from the witness stand on Friday that he killed her.

Brokenly but in dramatic manner he related his version of the affair, saying he believed Mrs. Mors killed herself.

McCoy said he loved Mrs. Mors.

"Did you kill her for her jewels?" he was asked.

"That is absurd," McCoy stammered brokenly.

McCoy, describing the scene in an apartment where he and the woman had been living as man and wife, on the night of August 12th, said:

"I mixed one or two drinks, and made some sandwiches. She said the sandwiches were too large so I got a butcher knife and she cut them. Then she fell into a reverie, toying with the knife. She said things were 'in a terrible state.'

"I suggested that I should go to New York until things blew over. I explained that it would only be for a couple of weeks, but she jumped up, screaming that she was 'going to end it all!' and pointed the knife at her breast. She drove it in and the blade buckled, cutting her on the wrist and breast. I grappled with her and the knife flew up and cut her lip."

McCoy described how the woman, still holding the knife, grabbed a pistol from the table, how he held to her knife hand, and struck her left arm to knock down the pistol.

"But just then it exploded," he continued. He said that when he realized that she was dead he kissed her on the lips, lifted her from a couch to the floor, and placed his picture over her heart.

Afterwards, he said, he lay down beside the body and intended to kill himself with his own pistol, but he did not. Then he added he became dazed and he "didn't remember."

BALFOUR SANGUINE FOR JEWISH STATE

Believes Experiment in Palestine is Overcoming First Difficulties.

LONDON, December 20. — "I believe that no important party and no important nation really desires the reversal of the policy with regard to the establishment of a Jewish national home in Palestine, and so long as it bears good fruit for the Jews and the world," declared Lord Balfour before a deputation of Leeds Zionists whom he received Thursday. "I understand that this bold and difficult task is succeeding. I hope I may shortly have the opportunity of going to Palestine myself."

"Those who come back from Palestine bring me reports that although the movement, like all other movements in their beginning, suffers from expected and unexpected difficulties, the prospects of this great and novel experience gives hope to all who like myself, are deeply concerned in the effort which is being made that the co-operative efforts of the Jews of Europe and America combined with the energy and self-sacrifice of the Jews in Palestine, will overcome the obstacles."

CHIFFON GOWN

A chiffon gown in delicate rose pink is embroidered all over in braid applied in vermicelli pattern.

ELECTRIC FIXTURES OF QUALITY, 20% TO 30% LESS Than Regular Retail Prices NOW ON DISPLAY
Direct from OUR OWN FACTORY, No Middlemen's Profits, but Genuine Factory-to-Home Prices - GRANT & THORPE

REAL ESTATE BARGAINS

100-Acre Farm in Smith; good buildings. Would exchange for 50 acres close to city.
$3,500—Bargain in a Brick House; South.
Snap in a Cottage on Simcoe Street.
Good Bargain in a home on King Street.
Farms in all parts for Sale.
Good Houses to Rent.

W. H. TAYLOR
Real Estate and Insurance
163 HUNTER ST. W. 'Phone 1462

WORK WANTED

FURNACES, CLEANED, REPAIRED, fired. Cheapest, most reliable in town. Bull 1086M. 5d 146 7979

FURNACE MAN CAN TAKE TWO furnaces in morning and evening. Good man and used to janitor work. Apply H. T. Box 1013, P.O. 2d 147 8060

WANTED—THE JOB OF LAYING hardwood floors, or any kind of Carpenter work by one accustomed to the work. Prices reasonable. Apply Box No. 8030, Examiner. 3d 146 8030

WANTED — RAGS, BONES, OLD stoves, copper, brass, zinc, rubber, auto tires, wood ashes. Will send a man and clean your cellar or ash house free of charge. Address Stevens, 364 Mark street, or 'phone 2083. 26d 5966

TEAMING AND CARTING

WANTED — MOTOR CARTING, ALL kinds, long or short hauling. Beatty Bros. 'Phone 2169-691r2.

WANTED— TEAMING AND CARTing. Reasonable rates. Jackson's Cartage, Stewart. 'Phone 979J. 25d 147 7514

BARRISTERS AND SOLICITORS

J. W. REID—Barrister, Solicitor, etc. Successor to A. E. Dixon. 397 1-2 George street. 'Phone 620.

GORDON & O'BRIEN — Barristers, Solicitors, Notaries. Money to loan on easy terms. Special attention to Patents and Trade Marks. Phone 219. G. N. Gordon, K.C., M.P., J. A. O'Brien.

S. T. MEDD—Barrister, Solicitor, Notary. Office over the Dominion Bank, corner of George and Simcoe streets. Telephone No. 22. Private funds to loan at current rates upon easy terms.

PECK KERR & McELDERRY, Barristers, Solicitors and Notaries. Office, Water street, Peterboro. Money to loan at the lowest current rates of interest on easy terms of payment. E. A. Peck, F.D. Kerr, V. J. McElderry.

O'CONNELL & CORKERY—Barristers, Solicitors and Notaries. Money to loan at the lowest current rates of interest. Daniel O'Connell, John R. Corkery, Hunter street, two doors west of the Post Office.

DUMBLE & JOHNSTON—Barristers, Solicitors, etc. Office, over the Toronto Savings and Loan Company, George Street. D. W. Dumble, K.C., W. Johnson.

HALL & HALL—Barrister, Solicitors and Notaries Public, Hunter street, Peterborough next to St. John's Church. Money to loan at the lowest rates of interest. E. H. D. Hall. Basil D. Hall.

MOORE & WEARING — Barristers and Solicitors, 403 Water street, opposite the Post Office. Money to loan at the lowest current rates of interest. Jos. Wearing, M.A.

R. R. HALL—Barrister, Solicitor, etc. Peterboro, Ont. Office, corner of Hunter and Water streets, over the Canadian Bank of Commerce. Trust Funds to loan on easy terms of payment.

JAMES FORDYCE STRICKLAND—Barrister, Solicitor, Notary Public. Peterboro. Phone 191. Money to loan. 375 Water street.

WILFRID F. HUYCKE, Barrister, Solicitor, Notary Public. 295 Water street. Telephone 239.

OSTEOPATHY.

DR. WILL A. SETTLE—Osteopathic Physician. Office in Crown Apartments, 124 Hunter street. Corner Water and Hunter streets. 'Phone 649. Office Hours. 9 to 11 a.m. 2 to 5 p.m. and 7 to 9 p.m.

MEDICAL.

DR. BUCHANAN, F.R.C.S., Edinburgh M.R.C.S., Eng., L.R.C.P., London. Eye, Ear, Nose and Throat Specialist. Hours 9-11, 2-4 p.m., and 7-8 p.m. 'Phone 516. Office, corner Water and Murray streets.

DR. C. C. CRAGG— Eye, Ear, Nose and Throat Specialist. Office 295 Charlotte street, formerly occupied by Dr. Neal. Hours—9-11 a.m., 2-4 p.m., 7-8.30 p.m. Telephone: House 980J, Office 2185.

DR. C. B. WAITE, M.D., C.M.
POST GRADUATE LONDON, ENG.
300 CHARLOTTE STREET
Special Attention Heart and Lungs
'Phone 244.

MONEY TO LOAN.

We have funds to loan on Real Estate Security at the lowest rates. GORDON & O'BRIEN. 'Phone 219.

AGENTS WANTED

AGENTS—SELL "WASHO" WASHES clothes in ten minutes without rubbing. Great repeater, 200 per cent. profit. Welso made $1000 in six weeks. Sample free. P. A. Lefebvre & Co., Alexandria, Ont. 1d-146-4828

AN INTELLIGENT CHRISTIAN man or woman to travel as organizer and appoint local representatives to distribute religious literature in promotion of religious education in the home, the greatest need of our civilization of to-day. Local distributors (not to travel) also required. Liberal guarantee and expenses, commission besides. Permanent position. State age and church connection. Mr. Conrad, Spadina Building, Toronto. 4d 10 13 17 20 4675

WANTED

WANTED — TO BUY A PERSIAN kitten, Silver Gray preferred. Box No 8024, Examiner. 3d 146 8024

SPINNERS WANTED— FOR NIGHT work. Apply Campbellford Cloth Co. Ltd., 2d 146 4827

LOOK! WANTED A FEW ACRES OF land with buildings, handy to Peterboro, in exchange for 2 small houses at edge of city. Apply 293 Dalhousie street. 5d 148 8023

WANTED — HARD AND SOFT maple, basswood or birch logs delivered to railroad siding. For particulars write Glover Basket Co., Ltd., Burlington, Ontario. 12d 1 2 3 4 5 6 15 16 17 18 19 20 4534

FOR SALE.

FOR SALE—BUFFET. APPLY MUNroe House. 3d 148 4847

FOR SALE — DRY HARDWOOD slabs, $11.00 per cord, cutting $1 a cord, extra. 'Phone 650. Nights 1922W. Purdy Lumber Co. 26d 152 7605

BAKER OVENS. WRITE FOR CATAlogue and list of used ovens, coal or gas. Easy terms. Hubbard Oven Co., 782 King West, Toronto. 6d-22, 29, 6, 13, 20, 27-4412

FOR SALE—AT HICKEY'S SHOE Store, 169 Hunter street, Boy's Hockey Boots $4.50; Woman's Hockey Boots, $4.00; Woman's Slippers, $1.30. 3d 147 8048

FOR SALE—LUMBER, DOORS, WINdows, sashes, laths, joist. Apply C. Brisbois, 308 Burnham street. 'Phone 1158J. 3d 147 8047

FOR SALE—LARGE RADIO SET, 5 tubes, cabinet horn. Chargers complete. 'Phone 1499F. 3d 147 8051

FOR SALE—BELGIUM POLICE PUPpies, 8 weeks old Pedigreed stock. Will sacrifice if taken at once. 'Phone 1614J. 3d 148 8056

FOR SALE — PAIR OF LADIES' boots with Skates, Size 5. As good as new for $3.98. May be seen at Examiner. 3d 147 4840

FOR SALE—CLOVER STOCK, $2.00 per load. Good for bedding only. Apply George Whitfield, R.R. No 5 Peterboro. 3d 148 8053

FOR SALE — DEER AND FOX hound. Day 933W; evening 1506J. 3d 147 8043

FOR SALE—MAN'S SKATES AND boots, two overcoats. 147 London street. 3d 148 8054

FOR SALE — ONE KITCHEN Boiler, with or without gas attachment 370 George street. 3d 147 8050

FOR SALE— BLACK WOLF FURS in good condition also rocking horses. Apply 522 Chamberlain. 3d 146 8027

FOR SALE—PIANO LAMP, CARPET sweeper, dustless ash sifter, man's gray coat and vest, size 38; rose alltyme crepe dress, size 18. Apply 464 Parnell. 3d-148-8052

FOR SALE—POWER STRAW AND corn cutter, set delivery sleighs Gladstone cutter. Apply Peters, Braidwood avenue. 3d 146 8028

FOR SALE—A QUANTITY OF HAND painted China, Embroidered Cushion Tops and Crochet articles. Call at 209 Murray street. 3d 146 8029

FOR SALE—ARCH CURTAINS, $3; fumed oak extension table, $20; 3-piece parlor suite, sideboards and dressers. Fumed oak buffet, $20.—M. T. Butcher, opposite market. 3d 146 8026

FOR SALE—MUSKRAT COAT, GOOD as new, for half price. Apply 100 London St, mornings. 5d 148 8020

FOR SALE — DRY BODY HARDwood $6 per 1-3 cord, cut 12". Dry mixed slabs $3.75 per 1-3 cord, cut 12". 'Phone 393 nightor day. J. F. Gray 6d 150 8049

FOR SALE — CHILDREN'S COAT, Furs and Bonnets. Fifteen year boy's overcoat. Apply 384 Aylmer street. 5d 146 7992

FOR SALE — PANDORA STOVE with water front. Splendid baker and in perfect condition. Cheap for quick sale. Apply Telephone No. 2331 or 599 King street. 3d 146 8024

FOR SALE—'XMAS TREES LARGest selection in the city, 30c to 75c Harrison's Grocery. 724 Water 'phone 735. 3d 148 7966

FOR SALE—CHRISTMAS TREES 203 Simcoe street, opposite Lockworks. Telephone 1645W. Call and select your tree, we deliver it. 8d 148 7957

FOR SALE — BEST AND BIGGEST wood value in city. W. H. Baker, Peterboro Planing Mill, Dublin street Telephone 676F. 26d 154 7675

FOR SALE— SOFT WOOD $6, $7 AND $9 per cord. Hardwood, $9, $11 and $14 a cord, cut 12". 'Phone 685, Purdy's Lumber Co., (nights 1922W) 26d 146 7221

HOUSES, REAL ESTATE

FOR SALE — NEW HOUSE ON Monagran Road, centre hall plan; oak floors throughout. Moderate price. Terms to suit purchaser. Apply 437 George street. dtf

LOST

LOST 2 POSTER BOARD SCRAPERS Finder please notify Hodgson and Willison, 315 Rubidge. 'Phone 1308J 3d 147 8037

LOST—ON SIMCOE ST., LAST TUESday evening, silver coil bracket. Finder please leave at Examiner Office for reward. 3d 148 8061

LOST—FRIDAY EVENING, A HAND tinted picture between corner Charlotte and George and South Monaghan Road, Finder 'phone 441. 1d 146 4858

LOST — CROCHET BLACK HAND bag between Downer's Corners and Heard's Store. Water street, containing glasses and small black purse. Finder please leave at Examiner. 3d 147 8036

NOTICE

CHIMNEYS and FURNACES CLEANED. Phone 1851w. 26d- 160-7830

NOTICE—HENRY BROS., CARPENters and builders. Estimates given on new and repair work. Hardwood flooring a speciality. 'Phones 1024 or 2009W. 148 Murray street.

CARTAGE—LOCAL AND LONG DISTance. Special high rack for furniture and stock. N. H. Bradley, 704 Water street. 'Phone 2327W. 26d 158 7769

WILL THE GIRL WHO TOOK THE 5-buckle goloshes in mistake from Collegiate Cloak-room, on Friday morning Dec. 19, please 'phone 1766J and I will return hers. 3d 148 8058.

HELP WANTED—Female

WANTED — HOUSEKEEPER FOR farm, middle aged women. Apply Box 8018, Examiner. 3d 146 8018

EXPERIENCED GENERAL ONE fond of children. Must be good cook. References required. Apply evenings between 7 and 8, 728 Water treet. 3d 146 8033

WANTED — A RESPECTABLE WOman to take charge of home and family. Address Chas. W. Lawrence Fraserville, Ont. 3d 147 4824

HELP WANTED—Male

MEN WITHOUT PREVIOUS SALES experience make good with us. You can too. We will help you make good. Excellent opportunity, exclusive territory. Write at once to The J. R. Watkins Company, Dept. SK. Hamilton, Ontario.

MAKE MONEY AT HOME—$1 TO $2 an hour for your spare time writing show cards for us. No canvassing. We instruct and supply you with work. West-Angus Showcard Service, 29 Colborne Building, Toronto. dtf

MAKE MONEY AT HOME WRITING showcards. We instruct and provide work. Kwik Showcard, 65-A Bond, Toronto, Canada. 14d 1 3 5 8-10-12-15-17-19-22-24-26-29 31-7650

TERRITORIAL MANAGERS TO handle sales and organize sales force on commission basis for automotive. Reference first letter. Hubbard, Co., 782 King West Toronto. 2d-20, 27-4826

$300.00 A MONTH TO DISTRIBUTE everyday household necessity in rural and small town districts. No money needed. Million dollar firm behind it. Write for particulars, state territory desired. H. K. JOHNSON, 246 Craig St., W. Montreal. 1d-148-8016

BOARDERS WANTED

BOARDERS WANTED — 2 WHO will room together, or single boarders. Use of phone. Apply 368 George street south. 'Phone 2325W. 6d 146 7970

WANTED —BOARD BY AGED MAN in private family. English preferred. Apply Box 8046 Examiner. 2d 146 8046

FOR RENT

FOR RENT—HEATED OFFICE ON George street. Apply 437 George street dtf

FOR RENT—CHEAPEST HOUSE IN the city, 7-room brick, south central. All newly decorated and painted. All modern with stable, $20. Apply 344 King street. 16 18 20 7996

TO RENT — $11.00 PER MONTH small 5-roomed house. Handy to C.G.E. 'Phone 273J. 5d 148 8025

TO RENT—GARAGES. APPLY MUNroe Hotel. 7d 148 4846

TO RENT—6-ROOMED HOUSE 67 Sophia street, light and water. Very convenient. Rent $15 winter, $16 Summer. No small children. Possession Tuesday next. 3d 147 8041

TO RENT — HOUSE 584 WATER 6-rooms, toilet and sink. Immediate possession. 'Phone 7. 3d 146 8021

TO RENT—3 UNFURNISHED ROOMS Suitable for light housekeeping. Apply 382 Stewart street. 3d 146 8035

FOR RENT — APARTMENT "D" Nova Scotia Apartments. Possession 1st January. Apply 437 George street. dtf

FOR RENT — OFFICES, BANK OF Toronto Building. Heated 3885. dtf.

FOR RENT
MODERN HEATED APARTMENT IN Bank of Commerce Building. Immediate possession. Apply 437 George street. 6tf

MANY CITIZENS IN NEED OF CLOTHING

Do Not Let the Moths Destroy Your Old Clothes, Give Them to Somebody Who Will Make Use of Them.

It is quite apparent that the coming on of the severity of winter finds many families just as poorly provided in the matter of clothing, and other necessities, as in former years. Partly on account of the prevalence of want of employment for those not of the skilled trades. Daily the evidence of want, especially in matters of clothing for children, and adults as well, has become apparent. So the organization that has functioned so well and help fully in winters that are past has got together and is doing business at the old stand, as one might say.

The organization, by the approval and connivance of Fire Chief Gimblett, has been given quarters at the Fire Hall to carry on the work. The Chief's duty is in the main, to protect us against fire, but in this instance he is assisting to protect some people against cold, which is even more desirable, for individuals. Ample storage is at hand in which to place articles of clothing, etc., that can be donated. Also a neat room in which such alterations, mending and general arranging of clothing can be done by ladies who are willing to assist. And to the infinite credit of the sex there be many ready to take hold.

Donations of clothing, indeed of anything useful, may be sent to the Fire Hall and will be cared for. Or if those having matters to bestow and no means of transportation will 'phone to Mrs. Knox, at 'phone 788-W, or to the secretary, Mrs. George Benton, 2589-W, parcels will be sent for. If friends of the work wish to contribute money, please do so by forwarding to Mrs. Benton, 272 Thomas Street.

It may be added that there is immediate need for clothing. Supplies may not be gained too soon. Children's things will be especially acceptable. Shoes which the kids at home have outgrown (with none others in the family coming on to make use of the footwear), will be most gratefully received. Attics are full of useful garments. It even may be that citizens thinking to run for position of aldermen, have discarded a well-worn overcoat and put on new, in order to present to the electorate a dignified personal appearance. The left-off coat will surely be a boon to some man now without one.

Talk about the rejuvenating influences of a decent coat. Here is the story, of a few winters ago. Man came in shivering. Without an overcoat, and the weather was the bitter experience of January, 1918. A snorter for cold. An overcoat would be found for him. So a well-off citizen was appealed to, and who took a look in a certain closet. Next day a thoroughly decent and warm coat came along, with a cloth cap, just about the right thing. Then a pair of mitts were added, and when the man was rigged out he was pleased and comfortable. Said so, and meant what he said.

He was living with a brother-in-law in East City. Walked over to the house, and the door was locked. He sat down on the edge of the verandah, to wait. Waited some minutes and glancing around, saw an eye peering through the corner of the window blind. The eye withdrew. Presently he heard a footfall round the corner of the house and started to catch up with the person and found his wife, who said that her husband looked so neat and comfortable and respectable that the women in the house took him for a book-agent or canvasser of some kind, and wouldn't let him in. Fact. So, please, go thou, with unused clothing, do likewise. Next week is Christmas week, and if time can be spared from making the home folks happy, a trifle of that time may help to empty the attic, benefit some ill-clad person, and also help, and this is quite material, the housewife to get rid of that most perplexing problem, the moth, in unused clothing.

BUSINESS CHANCES

WANTED—PARTY WITH FIVE thousand dollars to fill official position established oil company. This will stand closest investigation. E. Repath, 301 United States National Bank Bldg., Denver, Colo. 1d-146-8039

PERSONAL

CUT THIS OUT FOR LUCK; SEND birth date and 10c for wonderful horoscope of your entire life. Prof. Raphael, 94 Grand Central Station, New York. 3d-20, 27, 3-7976

In your present home
you can enjoy the charm of
Bruce Oak Flooring

Instead of endless cleaning and sweeping, a constant task with the old-fashioned softwood floor and its dust-laden carpet, a Bruce Oak Floor requires the least possible attention.

There can be no accumulation of dirt in its continuous polished surface; no more dragging old carpets into the open; no more beating, hauling, and stretching to get them back in place again.

Right over your old floor, and one room at a time, if more convenient, lay 3/8 inch Bruce Oak Flooring a special thickness of oak made to modernize your present home, just as beautiful and enduring as the heavier oak flooring used in new construction.

You will be agreeably surprised at its nominal cost. Let us tell you more about it.

Sold in Peterboro, only by
Alfred McDonald Lumber Co. Ltd.

BERLIN THEATRES TO CUT SALARIES

Highly Paid Actors Walking About With Long Faces These Days.

BERLIN, Dec. 20.—Highly paid stars and superstars of the Berlin stage are walking about with long faces these days. A drastic cut in pay is in the offing for them. Already the national federation of stage producers has agreed that the fees of stars must come down, and now the managers in the various cities are getting together to put the verdict into effect.

The Berlin theatrical directors have a great diversity of interests and viewpoints, and it is usually difficult to get them together on any proposition. They are unanimous, however, in agreeing, first, that this year's theatrical season is the worst in years, and second, that the prominent stars are charging such exorbitant fee that prices of admission must be boosted to a point where the public cannot afford to patronize the theatre.

It has been tentatively agreed that Berlin stars are to be paid from 75 to 400 marks a night. It remains to be seen whether actors and actresses accustomed, many of them, to 800 marks and more a night will accept this drastic reduction.

STARTLING EVIDENCE GIVEN BY R. P. GOUGH

Huge Sums and Investments Made by Bank Never Came Before the Board of Directors.

TORONTO, Dec. 20.—(Canadian Press).—Startling evidence to the effect that Loans and investments made by the Home Bank to the extent of some millions of dollars had never come before the Board of Directors and that the first knowledge he had of the existence of "Big Matters" in which the Bank was involved was when the report made by A. E. Calvert, acting General Manager, shortly before the collapse of the institution, was given before Judge Coatsworth yesterday afternoon by Richard P. Gough, now on trial, who said: "I now know that I was being fooled; the big matters did not come before the board."

The former vice-president of the bank further declared that the minutes of the Directors meeting had been falsified, that large transactions shown in the minutes as having come before the board had been entirely unknown to directors.

ADVERTISE IN THE EXAMINER.

CANADIAN PACIFIC.

Special Train Service for Christmas.

The Special Train Service arranged for Christmas will provide patrons an opportunity to leave Toronto afternoon prior to Christmas, and return on Christmas Day at a later departure time.

On December 24th a special train will leave Toronto Union 4.30 p.m. for Havelock. This train carries through coaches to Lindsay, making all intermediate stops.

On December 25th, special will leave Havelock 7.15 p.m., Peterboro 8.00 p.m., due Toronto, Yonge street 10.00 p.m., West Toronto, 10.15 p.m., making all stops to Myrtle, thence through to Toronto.

Additional special will leave Peterboro 7.00 p.m., (via Lindsay); from Lindsay 8.30 p.m., due Toronto Yonge Street, 10.30 p.m., West Toronto 10.45 p.m., making all intermediate stops.

Inform your friends of this improved service and advise them to travel Canadian Pacific. 4d 149

NEW CANADIAN PACIFIC TORONTO TO WINNIPEG 36 1-4 HOUR FEATURE SERVICE

The new daily 36 1-4 hour Toronto to Winnipeg service just inaugurated by the Canadian Pacific Railway not only establishes a record in fast, convenient transportation but provides the traveller with a feature service to Fort William from both Toronto and Winnipeg inasmuch as the Winnipeg Special leaving Toronto at 9.45 p.m. every night and arriving in Sudbury at 5.30 a.m. arrives in Fort William at 11.00 p.m., leaving there 15 minutes later and arriving in Winnipeg at 9.00 a.m.

Returning, the "Toronto-Montreal Special" leaves Winnipeg at 7.00 p.m. ,arriving in Fort William at 6.40 a.m., leaving 15 minutes later, arriving in Sudbury at 1.05 a.m. and in Toronto at the convenient hour of 8.35 a.m.

Direct connections are made by travellers from Winnipeg for all main points in Ontario, Quebec and East, which will receive the serious consideration of those who desire efficient service. Dominion Express shipments are delivered hours earlier which is also a feature.

The most modern equipment, including standard and compartment sleepers, dining and compartment-observation cars, are carried which, with the reduction in the running time and the courteous, efficient service by all employees, makes this new service pre-eminent as the last word in transportation.

Secure further information, tickets, reservations, etc., from J. Skinner, C.P.A., 343 George street. 23d-154.

B. C. SHINGLES
I handle the best grades of British Columbia Shingles at best prices. Roofing and roofing materials our business.
FRED. H. ROWAN
607 Weller St. Phone 851

H.P LINDSAY
AGENCY CO.
All Kinds of Insurance Written
24 FIRST CLASS COMPANIES

H. P. Lindsay Agency Co. have been appointed agents for the LARGEST INSURANCE COMPANY in the world, the Prudential Insurance Co. of London, England; assets over $750,000,000.00.

We do all kinds of Insurance—Life, Fire, Accident, Plate Glass and Automobile.

We also do Real Estate. Houses bought, sold, rented or exchanged.
Give us a call.

H. P. Lindsay, District Agent
391 WATER STREET
Office 'Phone - 341.
H P. Lindsay, Residence 1291W

6-room new Bungalow, oak finish, laundry tubs. Garage. Good lot. ..... $5,600.
6-room Bungalow. All modern, oak floors. Central location.... $4,800.
6-room Brick. All modern. West Side. Garage. Easy terms. ..... $4,200.
7-room Brick. All modern. West side. Garage. Good buy. ..... $4,900.
6-room Cottage. Central; stable. Garage .... $2,500.
7-room Brick. Two acre lot. 40 apple trees; on highway ..... $2,000.
100 acres and one 50 acres to rent, also some good houses.

P. E. Rutherford Agency
282 George Street — 'Phone 142J

RAILWAY TIME TABLES.

CANADIAN NATIONAL RAILWAY
All Trains Daily Except Sunday.
Corrected to date.)

No. 91—7.10 a.m., for Lindsay and Toronto.
No. 95—8.10 a.m., for Port Hope and Toronto, Montreal, Halifax and Portland, Me.
No. 93—8.20 a.m., for Lindsay, Blackwater, Junction, Orillia, Midland, North Bay and Toronto.
No. 98—8.25 a.m., for Hastings, Campbellford, Belleville and points on the main line east.
No. 371—8.30 a.m. for Lakefield.
No. 92—12.02 p.m. for Lindsay, Port Hope, Ottawa, Toronto, Buffalo, New York and Philadelphia making connections with the International Limited for London Detroit, and Chicago.
No. 100—12.15 p.m., for Hastings, Campbellford, Belleville and Ottawa.
No. 373—12.25 p.m. for Lakefield.
No. 95—5.54 p.m., for Lindsay, Orillia, Midland, North Bay and Toronto.
No. 94—9.10 p.m., for Port Hope, Montreal and Boston, Halifax and Portland. Carries sleeper for Montreal.

CANADIAN PACIFIC RAILWAY.
(Corrected to date.)

GOING EAST—
12.05 p.m —Norwood, Havelock, Bonarlaw, Tweed, Perth, Smith's Falls, Kingston, Ottawa, Montreal and intermediate points daily. On Sunday this train proceed east only as far as Havelock.
8.20 p.m.—Indian River, Norwood, Havelock, Tweed. Daily except Sunday.
12.03 a.m.—Havelock, Tweed, Kingston, Perth, Smith's Falls, Montreal, St. John, Boston and New York. Daily except Saturday.
1.50 a.m —Havelock, Tweed, Kingston, Perth, Smith's Falls, Ottawa.

GOING WEST—
5.10 a.m.—Myrtle, Toronto, Guelph, Goderich Hamilton, Galt, Woodstock, St. Thomas, London, Chatham, Detroit, Chicago and New York. Daily.
6.01 a.m.— Toronto, (Yonge street), Hamilton, Owen Sound, Teeswater and intermediate points Daily except Sunday.
7.35 a.m.—Toronto, Hamilton, Brantford, Buffalo, Rochester, Boston, New York, Galt, Woodstock, London, Chatham, Detroit and intermediate points between Peterboro and Toronto. Daily except Sunday.
9.35 a.m.—Bethany, Lindsay, Orillia, Port McNicol and intermediate points. Daily except Sunday.
3.35 p.m.—Toronto, Hamilton, Brantford, Buffalo, New York, Galt, Woodstock, London, Windsor, Detroit, Chicago and intermediate points between Peterboro and Toronto Daily.
6.50 p.m.—Lindsay, Toronto and intermediate points. Daily except Sunday.

GOING TO BUILD?
SEE OUR MODEL of 1924 Ideal Bungalow Home, built to scale. It shows exact appearance of finished House. 'Phone 1261W for appointment.
A. B. CUNNINGHAM
331 Reid St. Builder & Contractor.

DAVIS-THOMPSON COMPANY, LTD.
Insurance and General Agency
433 GEORGE ST. PHONE 40

FOR SALE or EXCHANGE

$2700.00—Six-roomed brick. 3-piece bath, furnace. Terms cash or lot part. Balance terms to suit you.
$3,600.00—Six-roomed brick, 3-piece bath. Take lot as part.
$7200.00—Very fine central house, piece bath, hot water heat. To sold to close an estate.
Brick house to rent 1-2 acre stable, several good houses to r
Fifty acres of first class land workable South exposure. Just place for early garden stuff, small berries, etc Good bank barn, house, poultry house, two poultry run drive shed. 10 fall wheat sown No better 50 of land in the country. Take in city in exchange.

H. J. McCANNAN.
140 Simcoe street. 'Phones 46
Nugent Phone 6933.

FOR SALE.

$3,500 7 roomed brick, all mod except furnace, extra lot.
$5,300 7 roomed brick, fully moder hardwood floors, garage, central.
$3,300 9 roomed brick, all modern garage, would take a car.
$4,500—New 6 roomed bungalow, all modern, good location.
$3,000 6 roomed bungalow, brick and stucco, real home, would take lot.
$4,000 Good grocery store, doing good business, and dwelling, central, easy terms.
100 acres good land and buildings close to city, would exchange fo city property or good building lots.
Fire insurance written for tariff companies.

J. CHAMBERS & CO.
354 WATER STREET.
'Phones: Office 1719; Res 1504W
Gordon Adams, Agent. 'Phone 1165J

FOR RENT
150 Acres of Good Farm Land, 10 acres working land, balance pasture and wood; well fenced and watered. Brick house and bank barn, 4 miles from City. Possession March 1st., 1925.

FOR SALE
$2,500.00 will buy a good frame House, containing 6 rooms, situated in the West end, with extra lot 60x108 with stable. Good terms.
$4,200.00 will buy a fine Brick House and bank barn, 6 acres of choice land all in fruit, situated 1-2 mile from City. At this price owner will include all stock, machinery including car, or will sell without stock, etc. Easy terms and immediate possession.
$3,250.00 will buy a first class brick house, all improvements, consisting of 3-piece bath, furnace and hard wood floors, large lot with garage also a number of fruit trees. As owner is leaving City, he will sell this property at a reduced price and on easy terms.
For inspection and particulars, Apply
J. T. O'CONNELL & CO.
136 HUNTER STREET,
'Phone Office 376. Residence 1356
Mr. A. Mills, Agent, 'Phone 1403W.

BELTING!
All sizes New and Second-Hand Rubber and Leather Belting in stock. See us about your requirements.
264 Simcoe street To-Let suitable for small office or shoe repair stand.
A. LOW & CO.
285 Bethune Street.
'Phone 607 N. & G. Hol. 1627.

COAL—COKE—WOOD
Stove, Nut, Pea, Anthracite, Nut Coke, Pocahontas, Hillman Coal, Hardwood, Hard Slabs, Mixed Slabs.
H. H. DINSDALE.
'Phone 182. 191½ Charlotte St.

CHINA PAINTING
Mrs. Langley McCarthy Teaches Biscuit, New and Beautiful Work in CHINA PAINTING

Telephone 790 When You Want Your
Piano or Organ Tuned
Player Pianos a Specialty
All Work Guaranteed
W. H. CUNNINGHAM
560 Weller Street

THE GUMPS—CHRISTMAS YELLS

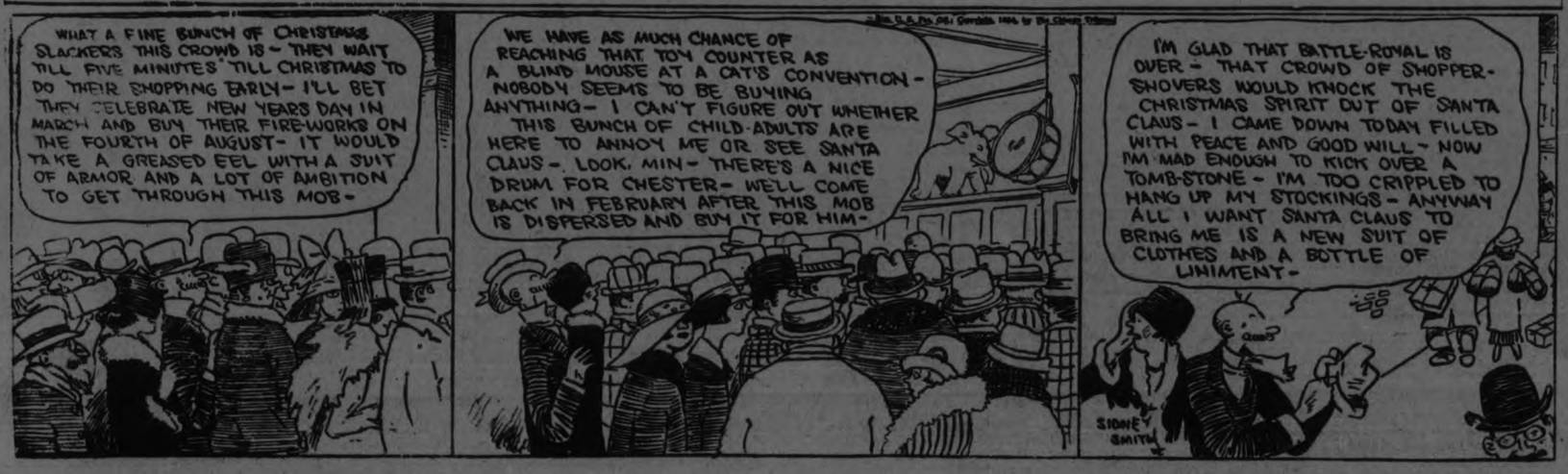

TORONTO SAVINGS AND LOAN CO.

NOTICE is hereby given that a Quarterly Dividend of Three Per Cent (3%) for the three months ending December 31st., 1924, has been declared upon the Capital Stock of this Institution, together with a Bonus Dividend of Two Per Cent. (2%) for the year, and the same will be payable at the offices of this Company, Peterborough, on and after Friday the 2nd day of January, 1925.

The Transfer Books will be closed from the 17th to the 31st December, both days inclusive.

By order of the Board,
W. G. MORROW,
Managing-Director.

D WOMAN CRIES WITH SON

Weeping Boy Tumbles Into Mother's Lap as He Finishes His Testimony Against Her.

Told of Pastor's Visits.

MOUNT VERNON, Ill., Dec. 20. (Canadian Press).—Nelson Layman, attorney for Lawrence M. Hight, who is on trial with Mrs. Elsie Sweeting, for alleged poisoning of her husband, Wilford, yesterday began attempt to show that his client is suffering from mental disorders, and therefore was not entirely responsible for all of his actions.

Dr. Walters, who said he was a cousin o Hight, declared that members of Hight's family had been afflicted with mental disorders. On cross-exanination Special Prosecutor

A child came at the call of the people here to-day to help tighten a noose about his mother's neck.

And he went away leaving behind his lagging, stumbling footsteps only vindication for the broken, weeping woman into whose lap he tumbled for solace as he left the witness stand.

It was Elsie Sweetin, the mother, who comforted her boy before the strangely quiet courtroom and the jury, in which there was a trace of tears.

She crooned to him as she might have in her home, before her life became involved with that of Rev. Lawrence M. Hight and the shadow of the gallows crept into her family circle in the shape of "ten cents' worth of arsenic" from which Wilford, her husband, died.

Watched Boy Tearfully.

Tie sight of her child, Stanton, fourteen, on the witness stand, the sound of his voice, telling slowly and falteringly of Hight's visits to his home, brought the break for Elsie which bitter denunciation and accusation had failed to do. She watched him intently as he walked to the stand. His red sweater was buttoned close, but the blue denim shirt underneath peeked out over the collar. His face alternately blanched and pinked by his effort.

He crossed his legs and looked straight at his mother. And Elsie's eyes, watching so closely, grew larger. Tears formed, hung low and dopped to the corners of her mouth.

The prosecutor asked:

"Did you ever see the preacher come to your house?"

"Yes, sir."

"When did he come, Stanton?"

"Some times in the morning; some times at night."

"And was your father home?"

"Sometimes he was and sometimes he wasn't."

"And were you sent out to play when he wasn't there?"

"Yes, sir."

Comforted Her Son.

Stanton was biting his lip to keep from crying. There was a pause and he was excused. He stumbled away from the stand, stopping to look a his mother. His face puckered as the repressed tears came, and then Stanton was a little boy again. He flung himself into his mother's lap, hid his face against her shoulder.

And Elsie Sweetin forgot the world. She forgot the jury, the courtroom. Hight, the lawyers, remembering only that this child—her child—with eyes so like hers—was in pain. And she cried with him and soothed him. She crooned.

"Hush, dear; you mustn't cry. See, mother isn't going to cry any more. Everything is all right. Hush, baby! Don't cry."

The little body heaved. His arms tightened about his mother's neck. And she rocked him back and forth.

Hight leaned over as if to touch the boy. But Elsie was unseeing and, seeming to reconsider, the pastor drew back.

GEORGETTE FROCKS.

A white georgette frock is made very rich looking by rows of hand-run tucks and trimmings of ermine tail about the collar and belt.

GOUGH RELATES PERSONAL LOSS

(Continued from page 1.)

when the general manager or president tells you a thing like that you don't feel like questioning it."

Further evidence of concealment of the facts from him was in his statement that when the loans came before the board for review this was not mentioned. "I did not know of any loss until this trial came on. I assumed the loan had been paid."

"We thought we had a wonder man in Daly," said Gough, earlier in his evidence, telling of the view the board had in the early stages. But he later found that Daly was "gunning for Haney" and was seeking control of the bank.

"The Pellatt loan is mentioned and the statement made that it was being reduced. Did you believe that?" "Absolutely."

"How did the foreign department come to be organized?" "It was Daly's suggestion, as was also the bond department."

The foreign department was es-

"The foreign department was established in December, 1919." "It was represented to us as a great profit-maker," said witness. "Every year it showed good profits."

He told of going to see Mason on one occasion, and asking him as to the prospect for profit for the next year in the foreign department.

"He said they would make as much as in the past year, which was ridiculous in view of what we have seen since," added Gough.

Confidence in Reynolds.

"The report says the bank is in a sound position, and under conservative minds, should make substantial growth. Did you believe that?" "I did."

"It was shortly after this that Mr. Daly succeeded Mr. Haney as president?" "Yes."

"How did you view that change?"

"At that time," Mr. Gough replied, "Mr. Daly was a very young and aggressive man. We believed that we had in him, a wonder in organizing ability. When it came to his appointment as president, I had nothing against Mr. Haney, but there seemed to be some friction, and I believed Mr. Daly's appointment was a good one."

SPRINGVILLE BARN BURNED TO GROUND

Large Barn, Stock and Implements of Bert Stevens Total Loss.

Fire early this morning completely destroyed the large barn of Bert Stevens at Springville. The fire when first noticed about 4 o'clock this morning was making good headway, fanned by a stiff breeze and was beyond control.

An attempt was made to save some of the stock and implements but nothing was saved from the flames and with the barn and the season's crop and implements went 8 milk cows, 3 horses, 4 heifers, 8 pigs, 1 sow and about 15 or 20 hens.

The cause of the fire is unknown and the loss which is estimated at $4,000 was partly covered by insurance.

Mr. Stevens told the Examiner this morning that he has no idea of how the fire started.

CURLING SEASON AT CAMPBELLFORD

First Games of the Season Played Last Evening.

CAMPBELLFORD, Dec. 20.—The Curling season opened here last evening with the following results.

C. Duncalf		W. Sarginson	
C. S. Gillespie		J. P. Archer	
H. Denike		J. Gay, Jr.	
S. J. Moore	10	E. Tait	6
C. A. Wilson		T. S. Baker	
J. A. Jeff		J. Polton	
W. S. Wiggins		L. B. Glover	
D. W. Duglas	10	P. J. Kelley	9
J. Dolman		J. Gay	
R. Bell		T. E. Hall	
M. Gurry		M. West	
M. Mulhearn	8	H. Lowery	11

CAMPBELLFORD AND DISTRICT

Egg Grading System May Be Established in the District —School Concert.

CAMPBELLFORD, Dec. 20—Mr. F. H. Baker, of Brockville, who is engaged by the Department of Agriculture in the interest of poultry promoting, was in Campbellford this week, endeavoring to establish a system of egg grading for the English Line Egg Circle, for the year 1925. If his suggestions meet with the approval of the members, companies who deal in eggs will purchase them according to the Circle's grade. If this is carried out, each member will receive individual grade.

Mr. W. Smith, of Brighton, agricultural representative for this county, was here also and is recommending a hen culling campaign for this district. Mr. Smith and Mr. Baker are arranging to be present at the annual meeting of the Circle, which will take place in January, and will address the members on these two subjects.

Funeral of Henry King.

The funeral of the late Henry King was held on Wednesday afternoon, and was largely attended. Rev. C. D. Daniel, pastor of the Methodist Churches of Seymour, preached the funeral sermon. The service was held at the house. Mr. Daniel spoke on the verse in Micah, 2nd chapter and tenth verse: "Arise ye and depart, for this is not your rest." Two hymns were sung "Rock of Ages" and "There is no Death in Heaven." The pall-bearers were all relatives of the deceased: Messrs. Wm. King, Geo. King, Amos Althouse, Wesley Althouse, Albert Woodbeck and Peter Quakenbush. A beautiful wreath was given by the family and a sheaf by Mr. J. L. Squires, of Havelock.

Mr. and Mrs. Henry Baker wish to thank the members of the council and men on the corporation work who donated money toward a purse for them while Mr. Baker has been in the hospital and unable to work for six weeks. Mr. Baker has lost the sight of one of his eyes and it will be some time before he will be able to work again. Mr. R. H. Cole, Chairman of the Road and Bridge Committee and Mr. Robert Fox, the foreman of the roads, were the ones who took up this subscription.

Mr. Baker worked on the corporation before he was sick. Mr. and Mrs. Baker are very grateful for the assistance given them.

The school at Meyersburg, S. S. No. 6, Seymour, had an excellent concert on Friday afternoon, closing day of thes chool. Miss Edna Connor the teacher, deserves much credit for the training the pupils received, and the splendid way that they went through the programme. The programme consisted of thef ollowing:

Recitations by George Bound, Stewart Hay, iolet Bertrand, Effice Burleigh, Edna Blakely, Percy Jones, Lyle Jones, Jean Frazer, Jessie Hay, Helen McCredie, Tommy Midgely, Ruth McCredie, Margaret Bateson, Oscar Blakely, Donald Hay, Jack Jones, Rose Bertrand and Donald Frazer.

Dialogues, "Lulu's Picture," by Jeffrey Midgely, Alice Midgely and Dorothy Frazer.

"Writing to Santa Claus," by Edna Blakely and Donald Hay.

"I Wish," by Donald Scott, Howard Blakely, Alice Midgely, Effie Burleigh, Jimmy Bertrand, Jessie Hay, and Lillian Bertrand.

Song by Effie and Lillian Burleigh.

Song—Five little girls, Jean Frazer, Ruth McCredie, Violet Bertrand, Lucille Burleigh and Margaret Bateson.

Three choruses by the School.

Prizes were given by the Teacher to the one having the highest number of Stars, to the one who had to be spoken to the least number of times and to the one who attained highest marks in some of the subjects. The following were the ones to receive the prizes:—Junior Primer—Margaret Bateson; Senior Primer, —Jean Frazer; 1st class— Violet Bertrand; 2nd Class—Tommy Midgely; 3rd Class—Rose Bertrand; Junior fourth—Jeffrey Midgely; Senior Fourth,— Donald Scott.

Each one received an Ever Sharp pencil. Many of the parents were present as well as others from the neighborhood who had no children attending school. They considered the entertainment excellent.

Home-made candy contributed by the ladies of the Section with nuts were served during the afternoon. There was also a Christmas Tree, beautifully decorated, on which were presents for those present. The boys and girls did well and enjoyed giving the programme for their parents.

The "Brownies" of the Methodist Church had a very pleasant afternoon on Thursday from four to six, when "Brown Owl" (Miss Helen Wood) entertained them at her home on Front Street. There were about twenty Brownies present. They had games and music and each Brownie was given a stocking full of Candies to take home with them. Tawny Owl (Miss Evelyn Irwin) and Captain of the Guides (Miss Grace Payne) were also present. The Brownies all report a good time.

NEWS OF MARMORA.

Deloro Anglican Ladies Held a Bazaar.

MARMORA, Dec. 19.—The Anglican ladies of Deloro under Mrs. S. B. Wright held a very successful bazaar in the Hall on Tuesday whereby the sum of sixteen dollars were realized for expenses in connection with St. Paul's parish.

Mr. James Quinn went home to Kingston on Monday.

Mr. Ray Jones moved his hairdressing establishment this week to the store recently vacated by Mr. G. R. Hartley.

Miss Margaret Clare came home from Toronto for the holidays on Thursday evening.

Mr. Bernard Collery of Sandwich is spending a week with his parents at Deloro.

DAYLIGHT ROBBERY.

Unmasked Bandit Gets $365 In Vancouver Bank.

VANCOUVER, Dec. 20.—(Canadian Press).—Entering the Bank of Nova Scotia branch yesterday afternoon, a lone robber got away with $365. The robber, a young man, unmasked, cooly walked to the paying teller's window and presented a slip on which was written, "Pay over $7,000."

Finding himself covered with a revolver, the teller, A. U. Campbell, gained time by fumbling with the cash, and then threw out a partial package of "fives." This the robber seized and walked leisurely out of the bank, jumped into an automobile and escaped.

BIG SNAKE ESCAPES.

Took Four Men an Hour to Release Man From Friendly Hug of Reptile.

LONDON, Dec. 20.—(United Press).—Aroused by heat, a 24-foot Python reputed to be one of the largest specimens in Europe escaped from a sack in the office of a London Zoo, importer.

The first knowledge that anything was amiss came when the snake with hiss like escaping steam lashed out at an attendant and quickly enveloped the unfortunate man in its coils.

Four men battled for an hour against the infuriated Python before they succeeded in forcing it to uncoil and re-enter its sack.

ELECTION OF OFFICERS FOR MASONIC LODGE.

Grand Master of Ontario Coming on December 22nd—Banquet Will Be Held.

NORWOOD, Dec. 20.—Norwood Lodge A. F. & A. M. No. 298 held their annual election of officers as follows:

W.M.—Bro. C. P. Plant.
L.P.M.—W. Bro. W. M. Fowlds.
S.W.—Bro. W. W. Scott.
J.W.—Bro. John Brooks.
Chaplin—Bro. (Rev.) T. M. Wesley.
Sec.-Treas.—W. Bro. J. F. Pearce.
Auditors—W. Bro. E. P. Cuffe, W. Bro. R. G. Lawlor.
Tyler—Bro. Chas. Copen.

The installation will be held on December 22nd, when the Most Worshipful Bro. W. J. Drope, of Grimsby, Grand Master of the Grand Lodge of Ontario, will be a guest of honor of the Lodge. A sumptuous banquet with toast list will be held at the King's Hotel following the evening's business.—Norwood Register.

GORGEOUS FROCKS.

Frocks made partly of gold and partly of silver fabric are very gorgeous indeed and not nearly so garish as they sound.

try this "Quaker Dressing" with your christmas "bird"

Here is a dressing-royal for his majesty. "The Christmas Turk',"— rich and meaty, full-flavoured and wholesome, worthy of the finest fowl that ever graced the Holiday board.

The big, plump Quaker Oats, roasted with the other ingredients, produces an incomparable flavour, deliciously different and entirely delightful.

"Quaker Dressing" will improve the flavour of any Christmas "bird" and bring the plates back, and back again for more.

QUAKER DRESSING
2 cups Quaker Oats,
3 cups bread crumbs.
½ cup melted butter.
1 grated onion.
salt and paprika or pepper to taste,
½ cup hot water poured over.

Quaker Oats

In Sealed Cartons Only

180

ANGLICAN.

ST. JOHN'S CHURCH.

Rev. R. C. Blagrave, D.T. Vicar.
4th Sunday in Advent.
8.30 a.m., Holy Communion.
11 a.m., "The Story of the Bible," No. 4.
3 p.m., Sunday School and Bible Classes.
7 p.m., Evensong. "The Messiah."
Frederick G. Mann, Organist and Choir Master.

ALL SAINTS' CHURCH.

Cor. Sherbrooke and Rubidge Sts.
Rev. J. Douglas Paterson, Rector.
8.30, Holy Communion.
11 a.m., Morning Prayer.
3 p.m., Sunday school and Bible Classes.
7.00 p.m., Evening Prayer and Carol Service.
The Rector will preach at both services.
Christmas Day: .....
Services at 7.00 a.m., 8.15 a.m., 10.30 a.m.

ST. GEORGE'S CHURCH.

(Rev. J. L. Hughes, Rector.)
Braidwood Avenue — South Peterborough.
Fourth Sunday in Advent.
8 a.m., Holy Communion; first communion for the newly confirmed.
11 a.m., Holy Communion.
7 p.m., Evensong.
10 a.m., Sunday school.

ST. LUKE'S CHURCH.

Cor. Rogers and Robinson Streets.
Rev. Geo. J. Bousfield, B.A., Rector.
FOURTH SUNDAY IN ADVENT
Services at 8 a.m., 11 a.m., and 7 p.m.
Sunday school, 3 p.m.
Holy Baptism, by appointment.
CHRISTMAS DAY.
Celebrations of the Holy Communion at 7 a.m., 8 a.m., and 10.30 a.m.

ROMAN CATHOLIC. ST. PETER'S CATHEDRAL

8.00 and 9.15, Low Masses.
10:30, High Mass.
7 p.m., Evening Devotions.

MISCELLANEOUS.

TRUTH MISSION.

REV. DAVID McKEE, PASTOR.
Sunday school, 9.45 a.m.
Morning service, 11 a.m.
Subject, "Unbelief."
Evening service at 7 p.m.
Subject, "Job's Testimony concerning the Resurrection and the Coming of the Lord."
You are cordially welcome to these meetings.

ASSEMBLY HALL.

"Christians gathered in the name of the Lord Jesus, will D.V., hold meetings as follows:
Sunday:
Breaking of Bread, 11 a.m.
Sunday school, 3 p.m.
Gospel Meeting, 7 p.m.
Wednesday:
Prayer Meeting, 8 p.m.
Friday:
Children's Meeting, 7.30 p.m.
All are heartily invited.
"The Lord hath laid on Him the iniquity of us all."—Isa. liii:6.

Christmas Services

IN

GEORGE STREET METHODIST CHURCH

The Pastor will preach Morning and Evening

EVENING SERVICE

Sermon—*"Forces That Have Broken Empires"*

5.—"A Child In a Manger"

Anthem—"While Shepherds Watched Their Flocks by Night" —Roland Smart
Ladies' Double Quartet—"The Gift"—Behrend
The Misses E. McIntyre, M. Shelton, E. Fusee, C. Cruickshanks, L. McFarlane, E. Coon, E. McKay and Mrs. A. Barton.
Violin Solo—"Meditation"—Massanet
Arnold Spencer
Solo—"Night of Nights"—Vandewater
Mrs. J. H. Renwick
Male Quartet—"Sleep Holy Babe"—Pory
E. Jones, A. V. Lillow, J. F. W. Renwick and C. Thorpe.
Anthem—"God From on High Hath Heard"—Edmund Turner

All Welcome *Come Early*

TRINITY METHODIST CHURCH

REV. J. LANGFORD, PASTOR.

11 A.M.—"The Two Incarnations."
7 P.M.—"Christmas Joy."

A.M. MUSIC
"O Come, All Ye Faithful" (Adeste Fideles)—J. F. Wade
Echo Choir
"Old French," Christmas Carol
"At Solemn Midnight Came a Call"—Chas. F. Manney
Anthem—"O Little Town of Bethlehem" (Violin Obligato) —Louise Dressler
Soloist, Miss Laura Mackey
Violin Solo—"Andante"—From Mendelssohn's Concerto
Miss Edwina Palmer
Anthem—"Thou Holy Babe of Bethlehem"—W. R. Spence
Soloist, Mrs. H. F. Doig
Organ—"March of the Magi Kings"—Theo Dubois

Eveving—Sacred Cantata

THE STORY OF BETHLEHEM, by WILLIAM R. SPENCE
SOLOISTS—Mrs. H. F. Doig, Soprano
Mrs. E. Kitney, Contralto
Mr. D. Fleming, Tenor
Mr. N. Staples, Baritone
VIOLIN SOLO—"Ave Maria" (Schubert)—Miss Edwina Palmer
ORGAN—"Hallelujah Chorus," Messiah (Handel)

GEO. H. KING, Organist and Choir Leader

ST. JAMES

Rev. J. D. Richardson, M.A., Minister.
163 Romaine. 'Phone 465

CHRISTMAS SUNDAY

11 A.M.—"THE CHRISTMAS EMBLEM"

Baptism and Reception Service. The Pastor will receive 25 of the youth from our Church School into membership in the Church. Special Christmas music.

7 P.M.—THE CHOIR WILL RENDER A BEAUTIFUL AND APPROPRIATE

CHRISTMAS CANTATA

Entitled

"THE LIGHT OF AGES"

Mark Street Methodist Church

REV. R. BAMFORTH, B.A., Pastor 378 Mark Street

Morning---Christmas Service
Evening---"Christ's Great Undertaking"

VICTOR BOORMAN, Organist and Choir Leader

BETHANY TABERNACLE

Sunday School, 10 A.M.

Mrs. M. E. Anderson

COLORED EVANGELIST

who has been giving wonderfully clear gospel messages, will conduct the morning and evening services.

As this is Mrs. Anderson's last Sunday in Peterborough, many who have heard her will be glad to say "Good-bye."

—Singing Led by Church Orchestra—

PRESBYTERIAN CHURCHES

KNOX

Corner Wolfe and Rubidge Sts
Rev. M. C. Mackinnon, M.A.B.D
298 King St. Phone 224

A Christian Christmas

OUR WISH FOR ALL

SPECIAL SERVICES SPECIAL MESSAGES
SPECIAL MUSIC

11 A.M.—"CHRISTMAS GIFTS IN BETHLEHEM."
The Entire Church School and all parents present.
3 P.M.—Church School, Brotherhood.
7 P.M.—"THE MOST PERFECT DESCRIPTION OF HAPPINESS."

Anthem—"O Zion, That Bringest Good Tidings"—(Stainer)
ORGAN RECITAL, by Mr. Peaker
YE OLDE ENGLYSHE CAROLS, by Ye Quire
ORGAN—"March of the Magi"—(Dubois)
"Now Blessed Be Thou Christ Jesus"
"This Day So Blessed"—(Bach)
Fantasia on "Nowell" and
"Good King Wenceslas"—(John E. West)
CAROLS—"Good King Wenceslas," by Mrs. Ross Williamson and Mr. A. Pitchford
"God Rest You Merry, Gentlemen," by Choir
"The Coventry Carol"
"Gloria Tibi"
"The Cherry Tree Carol"
"Hark! the Herald Angels Sing"
"I Saw Three Ships"
"Jacob's Ladder"
"The First Nowell"

Our Lord is whispering "Peace." Amen. So let it be!

St. Paul's

Rev. Robt. Pogue, Minister
Public Worship—11 A.M. and 7 P.M.
THE OLD GOSPEL PREACHED
Good Music
M. M. Chenhall, Organist
Miss G. LeBarr, Soloist

Rev. ROB RT LAIRD

WILL PREACH AT BOTH SERVICES

CHRISTMAS MUSIC

SOLOISTS
Miss Greta LeBarr Mr. Kimmel
Mrs. Walter Byers Mr. Clarke
MISS AGNES LOGAN, Pianist

ST. ANDREW'S

REV. J. W. GORDON, M.A., B.D., Minister

CHRISTMAS SERVICES
11 P.M. and 7 P.M.
Christmas Message Christmas Music
Come and Worship With Us
3 P.M.—SUNDAY SCHOOL.
MR. JOHN CRANE, Director of Music
MRS. DOROTHY ALLAN PARK Soloist

MURRAY STREET BAPTIST CHURCH

REV. C. W. ROSE, D.D., Pastor

Christmas Services in Church and Bible School

11 A.M.—"GOOD-WILL." Pastor Will Preach.
3 P.M.—BIBLE SCHOOL WITH SPECIAL CHRISTMAS PROGRAM.
7 P.M.—MUSICAL SERVICE.
The Choir of forty voices will sing a Christmas Cantata, entitled, "THE NATIVITY OF CHRIST." There will be solos, duets, quartets, carols and other choruses. All who attend will be very welcome.
DR. S. J. GRAHAM, Choir Leader and Soloist
MISS MURIEL BRIDGE, Organist

PARK ST. BAPTIST CHURCH

REV. NORMAN R. McLEOD, B.A., Pastor.

11 A.M.—"An Exchange of Christmas Presents"
3 P.M.—Sunday School and Bible Classss
7 P.M.—Christmas 1924, "What Am I Doing With Jesus"

Baptismal Service *Bright Song Service at 6.45*

A Service of Worship will be held on Christmas Morning at 10 to 11. Strangers Welcome

GOSPEL HALL

Every Boy and Girl Come To

SUNDAY SCHOOL at 3 p.m.

Happy Message will be announced at the

GOSPEL SONG SERVICE, 7 p.m.

SALVATION ARMY

Christmas as never before this Sunday and Monday, December 21 and 22nd. in the Simcoe Street Temple. ALL INVITED.

DECORATIONS—The Stable in Bethlehem, with Thatched Roof, The Manger, The Babe Christ in Swaddling Clothes
JESUS THE LIGHT OF THE WORLD
His Shining Star Overhead
Your Children will enjoy this Beautiful Christmas Scene.

SUNDAY, 11 a.m.—Commandant Smith will lead the Christmas Holiness Service. Special music by Band of Songsters.

SUNDAY, 3 p.m.—Extra Christmas Music, Singing and Chorus Songs. The Silver Band will render extra selections.

SUNDAY 7 p.m.—The Great Humility. Mrs. Commandant Smith will preach, her subject: "There Was no Room for Them in the Inn" The famous Saxophone Band will play. These services will be a treat.

MONDAY NIGHT AT 7.30 P.M.
THE CHILDREN'S CHRISTMAS TREE

Santa Claus with his Musical Troopers will bring Presents to every Boy and Girl of the Sunday School. A Christmas entertainment will be given by the Junior Corps. There will be 700 bags of Sweets. Everybody attending will be given a bag. We welcome you all. Admission 15c Children Half Price. Come bring your children.

The Evening Examiner

PHONES—Editorial 1601. Business Office, 1600. Private Branch Exchange to all Departments.

The Examiner is a member of the Audit Bureau of Circulation.

The Daily Examiner, published every lawful evening, by The Peterborough Examiner, Limited. Office, 419 George street. $6.00 per year, delivered in city; out-of-town subscribers, by mail, $4.80 a year.

The Weekly Examiner, published every Thursday. Subscription price $1.50 a year.

U. S. REPRESENTATIVES

Special U. S. Representatives—W. H. Stockwell, 629 People's Gas Building, Chicago, Ill.

New York—Chas. F. Miller, 225 Fifth Avenue.

Advertising Rates on application.

R. M. GLOVER, Managing Director.

SATURDAY, DECEMBER 20, 1924.

WHY NOT PETERBOROUGH?

Local faint-hearts who profess to doubt the possibility of Peterborough staging a successful old home week should gain a little courage from the experience of Belleville.

The Quinte City held a United Empire Loyalist celebration last summer and scored such a triumph that the community is coming right back next year with an old boys' reunion that the committee already heralds as a peace celebration of such an ambitious nature that it will attract thousands, instead of hundreds.

There is surely no more enterprise or vision in Belleville than there is in Peterborough, nor can the former have anything more to offer its old boys and girls—Corbyville excepted—than has Peterborough.

And yet we find Belleville going blithely ahead with plans for the second big celebration in two years, while we in Peterborough stand timidly on the brink, afraid to take the plunge because a few citizens have suggested that the water might be cold.

THE LOCAL HOCKEY TEAM.

The players of the Peterborough Hockey Club, recognizing the fact that public sentiment both here and throughout the Province favoured the step, have decided to play in the senior series of the O. H. A. this season, and the Examiner is sure that the local fans will honour their decision.

The sacrifice of a very good chance of winning the intermediate honours in order to give Peterborough the prestige of representation in major hockey is not a light one, but the players are determined to use every effort to make a creditable showing in senior ranks and they are counting on the co-operation of their fellow-citizens in their task.

The showing of the team in winning their way through the finals of the Sportsmen's Patriotic Association series has won Peterborough more sporting renown and publicity than has been achieved by any local organization in many a year, and whatever may be the result of tonight's final game with the famous Sault Ste. Marie team, the Peterborough players will emerge from the series covered with laurels.

The fine record of the club has won for Peterborough its proper place in hockey—in the senior series—and the Peterborough players can be counted upon to make a worth-while showing in the faster company to which they have been drafted.

EXAMING DRIVERS.

It is understood that the Ontario Government intends to bring down legislation requiring everybody who operates an automobile in this Province to take out drivers' licenses.

The amendment is in the right direction, for it will put the authorities in a position to suspend the license of careless drivers and to hold a tight rein over the enforcement of the Traffic Act.

It is not likely that there will be an examination as to the ability to drive of those already owning or driving cars at the time of the passing of the Act, but future applicants for drivers' licenses will be required to pass a test and demonstrate their ability to properly handle a car.

That legislation along this line is necessary and cannot be denied by any one who has paid the least attention to this problem.

In every community there are people at the wheel of cars who for various reasons are utterly unfit to be entrusted with the responsibility of driving.

Hitherto there has been little or no attempt to deal with this phase of the motor question.

There has been no control over the non-professional driver, and under such a condition it is no wonder that there have been accidents as a result of the inability of poor drivers to properly operate their cars.

The new legislation will help to eliminate much of this clumsy and thoughtless driving.

HOW ABOUT THIS SUGGESTION?

Sizing up the municipal situation, a citizen remarked to the Examiner the other day that unless there were some indications of a number of well-qualified business men offering themselves for the civic service Peterborough might just as well follow the example of a number of other Ontario municipalities this year and save the expense of an election by returning old members by acclamation.

It is, of course, every man's privilege to become a candidate for municipal office, and there may be citizens who feel capable of useful service who are considering the advisability of allowing their names to go on the ballot papers.

It is difficult to deal with such citizens, and yet the point of the suggestion with which this article begins is that there would be little gained by substituting for present members of the City Council other men not any better qualified in themselves than the sitting members.

In fact, the change would represent an initial loss inasmuch as men who have served in the Council have the advantage of "knowing the ropes," of acquaintance with civic problems and a useful knowledge of Council procedure and the technicalities of civic administration.

There are citizens of outstanding business ability, energy and public spirit who would make valuable additions to the personnel of the governing bodies.

If such men could be persuaded to stand the situation would be different, but failing their candidature, there is undoubtedly much reason in the suggestion quoted.

I is given here for the purpose of attracting some attention to the fact that the municipal elections are close at hand.

The Ottawa Journal has joined in the crusade against the revolver. "Prohibit manufacture! That is the primary thing which will have real effect—not at once, not completely for many years, but surely in the long run. Prohibit manufacture, sale, importation, possession—all of them. Any country can do it, to its own advantage. Why not Canada?"

SMUGGLING GOODS INTO CANADA.

Premier King told a deputation of Canadian manufacturers that they could count on the assistance of the Government in the suppression of smuggling manufactured goods into Canada.

Strange, what a complacent attitude people can assume toward smuggling, says the London Advertiser. The thing has got such a firm hold on the minds of the people that it is not readily rooted out. It is actually looked upon as rather a smart thing to be able to get goods across the border without being "caught." When this state of mind exists among individuals in respect to their own dealings, it is hard to arouse public feeling against those who make a business of it.

There is not a merchant in the district who does not feel the effect of smuggling. When he puts in his stock of goods he pays his taxes and duty on them. He has to include these in his selling price, and in so doing is helping the Government to collect the revenue which must be forthcoming to meet the legal obligations of the country.

The shopper who invades the United States market, or gets in touch with those who have smuggled goods into this country, compares the price in the stores—a price that is fair and has met all legal obligations—with the price made possible by illegally evading the payment of necessary taxation, and announces that the smuggled price is lower. The purchaser really sets up two standards for comparison, when there is no reason for it because one is legal and straight, while the other is illegal and crooked.

An awakened public conscience is the most powerful weapon to stop smuggling, but in lieu of that the Government should go ahead and use the tools best suited to the case.

A CANADA FORWARD POLICY.

(Article VI.)

There is imperative need of a re-examination of Canada's whole freight rate structure and a rebuilding of it to meet present condition on a basis of fair play to all communities and interests and with a view to the promotion of inter-Provincial andexport trade and the largest possible measure of national self-containment and prosperity.

* * * *

The present system of rates bristles with apparent anomalies. The rate basis is higher on the prairies than in the eastern zone and is still higher in British Columbia. Certain rates from the east to Alberta points are higher than rates through these points to Vancouver and vice versa. The same principle applies to certain commodities moving from the Pacific Coast to Ontario and Quebec points as compared with Halifax or St. John. Other rates seem to favor individual cities as distributing or manufacturing centres at the expense of competitive points, or one route of export as against another.

For some of these apparent discriminations more or less convincing explanations are advanced by the transportation companies. There is no doubt, however—and this is frankly admitted on all sides—that many of our present rates, and to a large extent the basis of our rate structure, have been determined by compromise and the exigencies of competition as well as by the actual conditions of traffic.

These three factors must continue to have a part in the fixing of freight rates. But particularly in a young and growing country like Canada there must be periodic reconsideration in the light of constantly changing conditions of all the factors that have a bearing on the freight rate structure.

* * * *

There was such a reconsideration by the Board of Railway Commissioners in 1914. The board's decision in the western freight rates case of that year as amended in one respect in 1922, provides the general basis for our present freight rate structure.

Since 1914 there have been many changes and developments affecting freight transportation. Chief among these has been the opening of the Panama Canal. It is a factor that must be reckoned with in the fixing of freight rates in Canada. There is now a Pacific water-shed in transportation as well as one tributary to the Atlantic. British Columbia, Alberta and western Saskatchewan have had to pay for many years the penalty of their long distance from the Atlantic seaboard; they must not now be denied the advantages of their position of proximity to the Pacific Ocean and the new route to and from the Atlantic Coast and Europe via the Panama Canal.

Following these various changes and in view of freight rate grievances in almost every section of Canada, the time for another reconsideration of the whole freight rate structure has fully come.

* * * *

The new freight rate structure should be framed as part of a Canada Forward Policy. It should place the least possible burden on agriculture because prosperity there is at the very basis of national prosperity and development. It should aim to promote inter-Provincial and export trade in manufactured goods and mine products because that is essential to an all-round development and the retention of our own people. It should be conceived in a spirit of absolute fair play as between the various sections of Canada because mutual confidence and co-operation among these is a pre-requisite of national unity and progress.

The working out of such a policy should be left to the Board of Railway Commissioners. It is no job for politicians. The board alone is in a position to consider all of the factors involved and give fair play to all sections and interests, including the railways themselves.

The contribution which scientific research may make to the Canada Forward movement will be the subject of the next article.—Edmonton Journal.

EDITORIAL NOTES AND COMMENT.

It is getting to be a costly proceeding violating the Ontario Temperance Act.

Magistrate Jelfs' demand for reasons why he should be asked for his resignation is justified. His long term of service entitles him at least to that consideration.

"Plenty of gas this winter for Welland and Niagara," says a newspaper heading. And with Parliament to meet soon, Ottawa might have been included in the list.

A heading, "Wild life in Bowmanville," caused some alarm until it was discovered that it referred to birds.

Professor H. Mitchell sees an upwards trend in wholesale prices—a nice little Christmas present for the consumer.

The best Yuletide gift that could be given to many a local man just now would be a job—even if only of a temporary nature.

$8,000.00 GIVEN FREE.

The above amount has been given away by us in CASH PRIZES. $500.00 more will be given away as follows,-

1st Prize, $100. | 5th Prize, $40.
2nd Prize, $ 75. | 6th Prize, $30.
3rd Prize, $ 60. | 7th Prize, $25.
4th Prize, $ 50. | 8th Prize, $20.
5 Prizes of $10. Each in Cash
10 Prizes of $ 5. Each in Cash

Solve the Puzzle AND WIN A CASH PRIZE

There are 7 faces to be found above, concealed about the Wrecked Automobile. Can you find them? If so mark each one with an X, cut out the picture, and write on a separate piece of paper these words, "I have found all the faces and marked them" and mail same to us with your name and address. In case of ties, hand writing and neatness will be considered factors. If correct we will advise you by return mail of a simple condition to fulfill. Don't send any money. You can be a prize winner without spending one cent of your money. Send your reply direct to

GOOD HOPE MANUFACTURING COMPANY
275 CRAIG STREET WEST.
MONTREAL, - - CANADA

Wise and Otherwise.

When a failure finds himself up a tree he figures right away it must be a tree with thorns on it.

But when a success finds himself up a tree he knows it will bear fruit some day.

Life's so amusing. If you find yourself up a tree hang out a few ornaments and make it a Christmas tree.

We find the so-called blushing bride usually looks like "Now see what I have gone and done!"

An optimist is a man who invites a gang of people over to have a dance by his new radio set.

Only five months until he will be wishing it was winter again.

While woman's place may be in the home her daughter's place seems to be out in the auto.

The highest explosive on earth is made by uniting a selfish man with a woman who has a quick temper.

The giggling girl at the foolish age settles down later. It is all a triumph of mind over shatter.

It's so simple. People never get what they want in this world because the want what they can't have.

Fifty seems old only to those who are younger. The same is true of twenty, thirty and forty.

The only way to catch up with the future is to wait for it.

RADIO PROGRAMMES

SATURDAY, DEC. 20.

WEAF, NEW YORK—492.
7.00 p.m.—Colonel J. A. Platoe, fiddle.
7.10 p.m.—David Place, cowboy songs.
7.30 p.m.—Stories for boys, by F. J. Turner.
8.50 p.m.—Macy and Scott, songs.
9.00 p.m.—Waldorf-Astoria Orchestra.
9.15 p.m.—Cecile Berens, piano.
11.00-12.00 p.m.—Lopez Orchestra.

WHN, NEW YORK—360.
8.30 p.m.—Strand Entertainers.
9.30 p.m.—Heckman's Orchestra.
10.30 p.m.—Clarke's Entertainers.
11.30 p.m.—Roseland Orchestra.

WBZ SPRINGFIELD, MASS.—337.
7.30 p.m.—Hotel Kimball Trio.
11.30 p.m.—Hotel Brunswick Orchestra.

WNAC, BOSTON—375
8.00 p.m.—Music.

KDKA, PITTSBURGH—326
8.30 p.m.—Oratorio, "The Messiah".

WHAS, LOUISVILLE—400.
8.30-10.00 p.m.—Louisville Flute Club; news.

WLS, CHICAGO—345.
8.00 p.m.-1.00 a.m.—Music; barn dance; request and review program.

A THOUGHT.

HE WHO SERVES.

He has not served who gathers gold,
Nor has he served, whose life is told
In selfish battles he has won,
Or deeds of skill that he has done,
But he has served who now and then
Has helped among his fellow men.
The world needs many men today;
Red-blooded men along life's way,
With cheerful smiles and helping hands
And with the faith that understands
The beauty of the simple deed,
Which serves another's hour of need.
Strong men to stand beside the weak,
Kind men to hear what others speak,
True men to keep our country's laws
And guard its honors and its cause
Men who will bravely play life's game
Nor ask rewards of gold or fame.
Teach me to do the best I can
To help and cheer our fellow men;
Teach me to lose my selfish need
And glory in the larger deed
Which smoothes the road and lights the day
For all who chance to come my way.

—Edgar A. Guest.

CATTLE, GRAIN AND PRODUCE

Peterboro--Toronto--Montreal
Winnipeg

RETAIL.

Fruit.

Bananas, 40-60c doz.; oranges, 25-75c doz.; grapefruit, 2 to 6 for 25c; lemons, 30-40c doz.; apples, Baxters 25c, Tolman Sweets 50-70c; Snows, 25-80c peck; Spies, 60-90c peck; Peewaukees, 50c peck; McIntosh, 80c peck; Kings, 50c pk.; cooking apples, 30-40c pk.; Stafks, Baldwins and Greenings, $5 bbl.; grapes, Red Roger 70c, Niagara 70c; Casaba melons, 50-60c each; Malaga grapes, 25-35c lb.; pears, 5c each; figs, 10-40c lb.; dates, 9-15c lb.; pomegranates 15c, 2 for 25c; cranberries, 2 qts. 35c; cocoanuts, 10-15-20c each; pineapples, 35-50c each; English hothouse grapes, $1.25 lb.

Vegetables.

Potatoes, 15-18c peck; beets, 40c peck; carrots 30-40c pk.; green onions, 5c bunch; Spanish onions, 3 lbs. 25c; white onions, 4 lbs. 25c; cabbage, 5-15c head; leaf lettuce, 5c bunch; head lettuce and Iceberg, 20-35c; celery, 25c bunch; parsley, 5c; tomatoes, 40c lb.; peppers, 60c doz.; squash, 15-35c each; cauliflower, 30-35c; pumpkins, 20-25c each; sweet potatoes, 2 lbs. 25c; mushrooms, $1.25 lb.; parsnips, 35-45c pk.; turnips, 15-25c peck; spinach, 20c lb., 70c pk.; eggplant, 30-40c each; hothouse cucumbers, 35-50c each.

Nuts.

Mixed, 25c lb.; peanuts in shell, 35c lb.; shelled walnuts, 49c lb.; broken walnuts, 45c lb.; whole halves, 60c per lb.; shelled almonds, 50c lb.; large Valencia, 80c lb.; shelled Jordan almonds, $1.30 lb.; Brazil nuts 25c lb.; chestnuts, Canadian, 60c, Italian, 40c lb.

Dairy Products.

Butter—Creamery, 37-40c per lb.; dairy, 33-40c; baking, 25c; lard, 20-25c lb.; shortening, 17-22c lb.

Cheese—23-40c lb.

Eggs — Fresh extras, 65c dozen; fresh firsts, 60c doz.; storage firsts, 45-47c doz.

Honey.

Sections—Clover, 25-30c; amber, 20-25c.

5-lb. pail honey—Clover 79c-85c; amber 63-69c; buckwheat, 12c lb.

Fish.

Salmon trout, 25c lb.; white fish, 22-25c; kippers, 25c; kipperines, 30c lb.; haddies, 20c; fillets, 22-25c; oysters, 75c pint; oyster in shell, 40c doz.; shrimps, 40c pt.; codfish, 15-25c lb.

Meats.

Beef, 7-30c lb.; veal, 12-30c lb.; lamb, 14-35c lb.; mutton, 10-25c lb.; pork, 15-30c lb.; bacon, 27-45c lb.; sausage, 18-20c lb.; chicken, 20-35c lb.

Flour.

Flour, half barrel, $5.00; pastry flour, 24-lb. bag, $1.00-$1.15.

WHOLESALE.

Grain.

Fall wheat, $1.35-$1.40 bush.; oats, 55-60c; rye, $1.00; barley, 80-86c; peas, $1.50; alsike, $1.50-$8; buckwheat, 70-80c; sweet clover, No. 1, $3.50-$4.00; alfalfa, $8 bush.

Hay, Bran, Etc.

Hay, baled, $17; baled straw, $9-$10; bran, $32-$30 ton; shorts, $37 ton.

Hogs.

Live hogs, thick, smooth, $9.40 per cwt.; select graded, $10.30; dressed, head on $14.50, head off $15.50.

Hides and Wool.

Hides — Cow, 9c lb.; horse, $2.50-$3.00 each; calf skins, 15c lb.; lamb skins, $1.00-$1.75 each; shearlings, 25-35c each.

Wool, 25-28c lb.

TORONTO LIVESTOCK

TORONTO, Dec. 19.—As far as prices are concerned, the week at the Union Stock Yards was unsatisfactory to a good many shippers. The good market during the previous two weeks led some shippers to send in stock even against the advice of their commission house. The only cattle really needed were some for export and respectable butchers, and were not in sufficient supply. Deluded shippers sent in a lot of supposed butchers which the packers refused to buy, except at prices which would enable them to work them off on cut-rate stores, where price, rather than quality, makes an appeal to the consumer.

The exporters did not want a big supply this week, but the two firms and a small demand from the packers was sufficient to use up the offering and keep prices steady. The top for export steers in bulk lots was $7.75 a cwt., but a few picked cattle went at $8 and $8.25. The near choice one averaged about $7.25 a cwt., and short keeps were obtained from that price down to $6.25. Export heifers were steady at $6.25 to $6.75. Export cows $4.75 to $6 and bulls $4.50 to $5.50. The exporters will be buying again next week, but the impression is that prices will be no improvement on the present week.

For the best local beef trade wholesalers were prepared to take a fair supply of good and choice butchers, but only a limited number of these were vailable from $6.50 to $7.25 a cwt. Good medium handyweights were $5.50 to $6. Mixed butchers passably killable were $5 and common butchers ranged from this down to $3 a cwt. The latter class was off probably 50 cents a cwt. from a week ago. Good export cows were firm all week, but fat cows, but of poor quality, were lower from 50 to 75 cents a cwt. and canners were not as firm as they have been. Bulls, export and otherwise, were steady.

Several hundred common butchers and cows were still on sale Thursday afternoon, and the market could dispense with any further supply of this kind until after the holiday. Nothing but quality beef cattle will command satisfactory prices till after the New Year.

For the good to choice calves the market was strong all week, but common calves were down a dollar a cwt. Good to choice calves are 10 to 12 cents a pound; mediums 7 to 9 cents, and common calves, 5 to 6 cents. Grasser calves are back to about 3½ cents a pound.

The lamb market dropped a dollar a cwt. during the week. Some choice light lambs sold as high as 13½ to 14 cents a pound early in the week, but the packers said that the retail trade would not stand for the high figures and refused to purchase above 12½ cents for the light 80 and 90-lb lambs and 10 to 11 cents for lambs much over 100 lbs. each, and this was the range of prices at the week-end. Sheep are keeping steady and choice handyweights run from 7 to 7½ cents a pound.

A record run of hogs for a week and a lower market in Chicago has had no depressing effect on the price here, which, in fact, advanced 25 cents a cwt to $9.25 f.o.b. and $10.25 a cwt. off cars and these are the quotations at the end of the week.

Current Quotations.

Choice export steers	7.50	8.25
Good export steers	6.75	7.00
Good to choice short keeps export feeders	5.50	6.50
Baby beeves, 630 to 850 lbs	7.50	11.50
Choice handyweight butchers' cattle	6.75	7.00
Good heavy weight butchers	6.00	6.50
Medium to fair butchers	5.00	5.50
Common light butchers	3.50	4.25
Choice 950-1100 lb. feeders	5.25	5.75
Fair to good feeders	4.00	4.50
Light Northwest heifers	3.25	4.00
Choice fat cows	4.75	5.50
Medium cows	3.00	3.50
Good butchers cows	3.75	4.00
Common cows	2.75	3.00
Canners and cutters	1.75	2.50
Good choice butcher bulls	4.25	4.50
Good choice ex bulls	4.00	5.00
Bologna bulls	2.50	3.25
Choice milkers and springers	75.00	90.00
Medium milkers and springers	45.00	60.00
Common, each	30.00	40.00
Choice spring lambs	12.50	...
Medium to good spring lambs	11.00	11.50
Heavy spring lambs	10.00	11.00
Common spring lambs	7.00	10.00
Choice yearling sheep	8.00	9.00
Cull yearling sheep	4.50	5.50
Good to choice sheep	6.50	7.50
Heavy sheep and bucks	4.00	5.00
Culls	3.00	3.50
Good to choice calves	11.00	12.00
Medium calves	5.00	6.00
Common calves	3.00	6.00
Grass calves	3.75	...
Hogs, f.o.b. thick smooth	9.25	...
do fed and watered	9.85	...
do weighed off cars	10.25	...

CHICAGO GRAIN.

Chicago, Dec. 19.—New upward flights took wheat today well beyond $1.75 a bushel as a goal for the May delivery here and lifted all Chicago deliveries of wheat and rye to above any previous top quotations this season. The latest smashing of high price records was associated with continued reports of breadstuff shortages especially an estimate that the world crop of wheat is 440,000,000 bushels less than last year's total. Closing prices on wheat were strong, 1¼ to 3⅜ cent net higher, May $1.76¾ to 1.76½ and July 151¾ to 151½, with corn ¾ to 7/8 cent up. Oats ¾ to ⅝ cent off and provisions varying from ten cents decline to 35 cents gain.

MONTREAL GRAIN.

Spring Wheat Flour Advanced 30 Cents a Barrel.

MONTREAL, Dec. 19.—The foreign demand for Canadian Grain continues quiet and business here today was practically at a standstill, in the domestic cash grain market trading was inactive but prices were firm. An increase of one cent per bushel was announced for Ontario Oats. No. 2 white being quoted at 64 cents, No. 3 at 62 cents and No. 4 white at 60 cents per bushel, ex-store.

The outstanding feature of the flour market, was the increase of 30 cents per barrel announced for spring wheat grades. The volume of business was very small. No chance of any importance occurred in winter wheat flour.

STERLING RATES.

MONTREAL, Dec. 19.—Sterling exchange rates were quoted here today as follows:

Sterling Demand $4.72⅞.
Sterling Cables, $4.73¼.

WASH CURTAINS.

Curtains for the kitchen should be easily washable and frequently washed.

"What is it"

Insist on having an answer to this question, when you are offered a prepared mixture for Anti-Freeze purposes.

You are entitled to know what you pay for and what you put in your automobile radiator, because you will have to pay for repairs if any damage is done.

If your service man cannot or will not answer, he is not taking the interest he should to protect you; and does not deserve your confidence or patronage.

When you find out "What's in it" you must remember, Calcium Chloride, Chlorine, Saline solutions and Kerosene and Kerosene mixtures are in the car wrecking or dangerous class, and the manufacturer of your car undoubtedly tells you to avoid them.

"Maple Leaf" denatured Alcohol and Water, in suitable proportions, will protect you against any required temperature, will keep the cooling system clean, allowing free circulation and can be tested for exact strength any time.

Sold at all leading garage, service and filling stations.

Look for the "Maple Leaf" Alcohol Sign.

REID & SON — For your Maple Leaf Anti-Freeze Alcohol and Auto Repairs, drive in to our garage, 326 Aylmer street.

We empty the water out of your car and fill up with Anti-Freeze. Drive right up. **Howson's Garage**

Kingan Hardware — Maple Leaf Anti-Freeze Alcohol on sale. We would appreciate your orders.

YES! We sell it! Maple Leaf Anti-Freeze Alcohol. Dependable lines of Tires and Auto Accessories. 446 George. **J. W. WATSON**

Selkirk & Elliott — Sell and recommend Maple Leaf Anti-Freeze Alcohol. Oriental Building, 171 Hunter. 'Phone 98.

For guaranteed Maple Leaf Anti-Freeze Alcohol, plus service, call at 378 Aylmer street. **GILLESPIE'S GARAGE**

GREEN & REVOY — Formerly Evans' Garage, Cor. George and Smith, sell Maple Leaf Anti-Freeze Alcohol. All makes of cars repaired.

Get your supply of Anti-Freeze at our convenient, central up-town store. **Warne Drug Co**

Old Dutch for ALUMINUM WARE

Utensils look brighter and last longer. Old Dutch contains no lye, acid or grit.

Use it for all your Cleaning.

MADE IN CANADA

LOCAL MOOSE LODGE.

A Real Christmas Message—Deputy Supervisor Here.

Those who grasped the opportunity to attend the open meeting of the new Peterboro Lodge of the Loyal Order of Moose held in the W.O.W. hall on Wednesday night were highly pleased by the information given them of this fast growing order

The meeting was opened by a short address of welcome to all by Dictator H. J. Long in which he introduced the speakers of the evening.

This was followed by a delightful talk by Bro. J. A. Skerritt, Past Dictator of Hamilton Lodge, who gave a very vivid description of the Happy Children's Home at Mooseheart. Those present were somewhat surprised to learn that this home now covers one thousand acres situated near Chicago and now contains over 1200 children of departed members along with their mothers to look after them. Bro. Skerritt handled this subject very aptly as his several visits to Mooseheart have caused the spirit of this wonderful institution to take full possession of his mind.

Bro. W. S. Wallens, Provincial Deputy Supervisor, then gave a statistical talk on the growth of the Order in which he showed it to now have a membership of nearly one million He also told of the growth of Mooseheart and Moosehaven, which is the home for the aged members and their wives, situated in Florida. Tense interest was shown during this talk as we believe this is the only home for the aged where man and wife are given a home of their own and not parted during the twilight of their days.

It was during this address that the hour of nine approached. The lodge chimes were sounded and those not acquainted with the Order were much impressed by hearing these words, "It is now the hour of nine when our children at Mooseheart are kneeling beside their beds in prayer. We will now bow our heads and repeat, "Suffer little children and forbid them not, for such is the Kingdom of Heaven, God Bless Mooseheart." Many eyes were dimmed with tears of happiness and all hearts were made to feel that at Mooseheart, the children were being given every care that love can provide. Could there be a more fitting message of "Love and Peace on Earth" brought to us than these words from the happy children at Mooseheart?

The evening was closed with dancing and all left with a feeling of happiness that will be retained for many days.

"Yes, it's dreadful for the poor thing. You know her husband ran away with the cook." "How shocking, my dear! And cooks are so scarce, too."

Children Cry for Fletcher's CASTORIA

MOTHER! Fletcher's Castoria is a pleasant, harmless substitute for Castor Oil, Paregoric, Teething Drops and Soothing Syrups, prepared for Infants in arms and Children all ages.

It has been in use for more than 30 years to safely relieve

Constipation Wind Colic To Sweeten Stomach
Flatulence Diarrhea Regulate Bowels

Aids in the assimilation of Food, promoting Cheerfulness, Rest and Natural Sleep without Opiates

To avoid imitations, always look for the signature of Chas. H. Fletcher. Proven directions on each package. Physicians everywhere recommend it.

Santa Claus has been studying up on electricity.

—Mr. Electro-serve.

WITH the tree electrically lit you can have it illuminate several very pleasing and useful electrical gifts for your wife. There is an electrical present for every member of the family that will help to make Christmas morning a mighty happy time of the year.

SERVICE

PETERBOROUGH UTILITIES COMMISSION

DO IT ELECTRICALLY

H. G. FISK, M.E.I.C. MANAGER

PHONE 1218

WE SING A SONG OF COURTESY--YOU GET FROM THIS COAL COMPANY

COAL

McCARTHY & JOHNSTON'S COAL QUARTETTE

THE Coal Quartette like to sing about our methods of doing business. They are in a position to know that every man who leaves an order for coal at this office receives a high-grade article of fuel and is treated in a fair polite manner.

McCarthy & Johnston
111 Hunter Street, East.
Phone 96.

ADVERTISE IN THE EXAMINER.

ST. ANDREW'S W. M. S. MEET

Annual Report for the Year 1924—Mission Band Programme—Election of Officers.

The annual meeting of St. Andrew's W.M.S. was held Tuesday afternoon in the ladies' parlor of the Sunday School. Mrs. John, president, in the chair. The meeting was opened by the singing of a hymn, followed by responsive Bible reading. A prayer by Mrs. John was then said. The secretary gave her yearly report as follows:

Annual Report for Year 1924.

To the president and members of St. Andrew's W.M.S., I beg leave to submit the following report:

The year 1924 has been one of progress and achievement under the able leadership of our president, and we look forward with hope into another year under her guidance.

Our membership is now 137, including both active members and home helpers. They are divided into ten groups, each group under the leadership of two convenors, had charge of one meeting during the year. These meetings have been both instructive and helpful. The attendance has been exceptionally good with an average of about 50.

Inspiring addresses were received from Mrs. McKenzie of Knox Church in January. Mrs. Mowat of the local Council of Women in February, Miss Lancaster of the Protestant Home in March, Rev. J. W. Gordon at the Easter and Thankoffering meetings, Mrs. Smith of the Salvation Army in May, and Mrs. Plant of Hastings in September.

The Jubilee Thankoffering meeting in October was most interesting. Greetings were received from past-presidents and officers, and a presentation address was read and presented to some of the older members of the society. There were present also one charter member, Miss Elizabeth Rae, and one returned missionary, Miss Lena Shearer. The attendance was 82 and the thankoffering $235.60.

The study book used for the year was "The Island Beautiful," from which several interesting papers were prepared and read. One group also made a study of the "Religion of China." At each meeting Miss Craw gave a review of the Messenger, which proved very helpful. Reports were also given by the delegates to the annual convention of the Provincial W.M.S. in Hamilton, and the Presbyterial Convention in Norwood. Four life memberships were presented during the year and a cot donated to the Hearst Hospital through this auxiliary by Mr. Thos. Richardson in memory of his wife—the cot to be known as "The Richardson Cot of St. Andrew's Church, Peterboro'."

In January a tea was held at the home of Mrs. Kerr, in June a lawn social at the home of Mr. and Mrs. Grier, and in July a garden party at the home of Mr. and Mrs. Wm. White. There was also an excursion to Gore's Landing.

The total amount contributed during the year was $564.83. A bale of useful clothing and bedding was also sent to the Northwest with the bales received from the other societies of this Presbyterial, all of which were repacked and shipped by this society. Magazines were sent to the lumber camps in Algoma.

The Broadcast and other literature has been distributed each month to the members and the Messenger is being read by 109 of our members.

The Home Helpers' secretary reported 18 members who subscribed $24.35 to the general fund. The Strangers' secretary reported making 66 visits.

E. SHIRLEY, Secretary.

Election of Officers.

The following officers were then elected for 1925. Each office was filled by acclamation.

Hon. President, Mrs. Wm. Fowler; President, Mrs. J. John; 1st Vice-President, Mrs. Kerr; 2nd Vice-President, Mrs. Elliott; 3rd Vice-President, Mrs. Geo. Gillespie; Secretary, Mrs. Shirley; Asst. Secretary, Mrs. Mackintosh; Treasurer, Mrs. H. Niven; Strangers' Secretary, Mrs. Stevens; Supply Secretary, Mesdames Henry, Rae and Jamieson; Home Helpers' Secretary, Mesdames Atkinson and McWilliams and Miss Allen; Library Secretary, Mrs. White Messenger Secretary, Mrs. Donaldson; Literature Secretary, Mrs. McKee; Lookout Secretary, Mrs. Kerr; Correspondence Secretary, Miss Craw; Press Secretary, Mrs. Herb. Tremain; Willing Workers' Mission Band, Mrs. Carmen; Pianist, Mrs. Wilger. Executive—Mesdames Lees, Waddell, Harstone and Breckenridge.

Mission Band Programme.

Mrs. Weddell and Mrs. Allison, who are in charge of the Mission Band, then took charge of the meeting, when the following programme was put on by the little ladies of the band, and was one of the most pleasing entertainments of the year and went far toward showing the wonderful work these two ladies have carried on through the year.

The following was the programme: Secretary's report, Jean McKone. Treasurer's report, Margaret Allison. Bible reading, Clara Paterson. Duet, Jean McKone, Isabel Weddell. Reading, Allison Gordon. Duet, piano, Isabel Weddell and Margaret Allison. Closing hymn, "We've a Message to Send to the Nation," and the Lord's Prayer in unison.

BURNED OUT IN FREEZING WEATHER.

HUMBOLDT, Sask., December 19.—With the weather at 45 below zero, the farm house of Mike Krewinsky, 16 miles south of here, burned to the ground last night, leaving him his wife and four children, out in the snow dressed only in their night clothes.

H.P. SAUCE has a unique character that everybody likes

BAKER'S Caracas Sweet Chocolate

Is a fine eating Chocolate

Slip a cake in your pocket if starting on a long walk.

Keep it in your desk for emergency lunches, or in your automobile.

MADE IN CANADA BY

Walter Baker & Co. Limited

ESTABLISHED 1760

Montreal, Canada Dorchester, Mass.

BOOKLET OF CHOICE RECIPES SENT FREE

PAYMASTER HELD UP.

Hamilton Man Gives Car Gas and Leaves Robbers Behind.

HAMILTON, Dec. 20.—(Canadian Press).—Two armed men attempted to rob George Clarke, treasurer of the Appleford Counter Check Book Company, yesterday afternoon, while he was returning to the office with a week's pay money. When he stopped his car at the street corner, two young men jumped on the running board and, holding revolvers against him, ordered him to "hand out the jack." Clarke applied the gas, and when the auto speeded across an intersection, his assailants fell off. The police were called and the neighborhood thoroughly searched but without result.

WALKED THE FLOOR FOR HOURS NERVES WERE SO BAD

Wherever there are people who are troubled with deranged nerves they will find in Milburns' Heart and Nerve Pills a remedy that will restore the equilibrium of the deranged centres and bring back the shattered nervous system to a perfect condition.

Mrs. W. W. Aulthouse, Woodrous, Ont., writes:—"After having a severe atack of bronchitis I was left in a very weak, run-down condition; my nerves were all broken up; could not sleep at night, and would have to get out of bed and walk the floor for hours.

"After using a box of MILBURN'S HEART AN DNERVE PILLS I began to feel much better, and after taking a few more boxes I could enjoy my rest as well as I ever did. I always recommend them to all my friends."

For sale at all druggists and dealers; put up only by The T. Milburn Co., Limited, Toronto, Ont.

Bald Heads Predominate In New British Ministry

Mr. Baldwin Himself Exhibits a Distinct Cleavage Between the Desert and the Oasis.

LONDON, Dec. 20.—The newly-formed Baldwin cabinet, already hailed as a "ministry of silk hats," and a "cabinet of Londoners," has achieved another distinction that is likely to prove the nickname "baldwins," already given by the press most appropriate.

For most of them are bald. Only Lord Birkenhead, the Secretary for India, and Austen Chamberlain, foreign minister, can boast of anything like an abundance of hair on their heads, and Mr. Baldwin himself exhibits a distinct cleavage between the desert and the oasis. The rest are beyond all aid of parrafin, cocoa nut oil or the thousand and one other preparations guaranteed to cover even a billiard ball with a growth of luxuriant foliage. Unkind critics say that never before has the old phrase "leather-headed tory" been so strikingly illustrated.

The war minister, Sir Laming Worthington-Evans, is accounted the baldest of the "baldwins." Then there is Winston Churchill, chancellor of the exchequer, whose lack of hirstute adornment covers a lesser acreage, but whose shining top is particularly distinctive. Lord Chancellor Cave and the lord privy seal, Lord Salisbury, are "just bald," while Sir William Joynson-Hicks, the home secretary, has plenty of hair in back but is the possessor of what is courteously known as a high forehead with a receding line of hair in front.

Mike—"Did ye ever speak before a large audience, Pat?" Pat—"Faith, large, I did." "An' what did you say?" "Not guilty."

"CORRIGAN"

by EDMUND SNELL

(Continued from Yesterday.)

IV--THE FASCINATING MISS PATERSON.

"Fellowes!" shouted Corrigan suddenly from the veranda rail, "bring me those binoculars, will you?"

The first assistant, lean, spare and hatchet-faced, left the map he had been studying intently, and went over to where a deal table stood in a corner by the wall.

"Right hand drawer, isn't it?" he demanded.

"That's the ticket. Quick, old son. There's something here I don't quite understand."

The proprietor of the Orang-Puteh estate was gazing intently through a convenient lane purposely left between the rubber trees to where, at the foot of the slope, two white-clad forms were checking a heap of trunks. The morning train had just arrived. A tall Sikh watchman, resplendent in the inevitable turban and the new livery of khaki with bright red piping, was shouting something to a mandor whose coolies were laboriously wedding. A couple of nude children and a bent old native who had nothing better to do, were regarding the newcomers with intense interest.

Fellowes handed over the binoculars. Corrigan focused them swiftly and carefully.

"It's a woman," declared the assistant, who was possessed of long sight.

Corrigan discarded the glasses with evident disgust.

"Damn!" he said loudly.

"She's deuced good looking," pursued Fellowes, ignoring the proprietor's remark. "Nicely turned out, too. Seems to know her way about. Don't much care for the look of the chap who's with her. Watchman Number Two looks mighty impressed. By Gad! She must speak the lingo like a native!"

"You don't happen to notice the name she's got sewn on her petticoats, at that distance?" growled Corrigan sarcastically.

Fellowes grinned amiably.

"What's wrong?" he inquired, coming round to face the other.

The great Corrigan folded his arms.

"Wrong! Why, the place'll be swarming with women before we know where we are! I didn't bargain for this, I can give you my word. When they sent me his pedigree from Singapore, I thought we were on a good thing. The agents assured me we couldn't have a better man to replace young White while he's away; and hinted that, with the riff-raff that's pouring out east just now, we'd be wise to look round and see if we couldn't squeeze him in as a permanency!"

Fellowes whistled.

"And you hadn't a notion he was married?"

"Good Lord, no! It's upset all my calculations. The shack I set apart for this new chap can ardly be looked upon as married quarters. You know what women are. Mrs. White won't thank me, on her return, if she finds I've allowed a strange mam to occupy their p'ace."

Fellowes gazed over his shoulder toward the unwelcome intruder, who, by this time, was already half-way up the slope, the man following a couple of yards behind.

"She can have my place," he jerked out suddenly.

Corrigan started as if he had been stung.

"My poor old idiot!" he cried compassionately, "you can't be well!"

"It'll solve the problem, at any rate."

Corrigan thought. Presently he stuck his hands deep in his pockets and frowned.

"All right. If you're fool enough to turn out for them—so be it! But, you can take it from me, that young man's in for a pretty warm quarter of an hour when I get him alone, and I'll favor those damned agents with a piece of my mind, at the same time."

"I suppose it is a bit thick," agreed Fellowes. "After all, our jolly little island's no place for women-folk. Wonder if she plays tennis?"

He surveyed himself in a cracked mirror which hung on the wall. A wealth of blue bristle reminded him rather forcibly that he had omitted to shave that morning. He wore no tunic and a somewhat weather-stained cricket shirt, the sleeves rolled up to the elbows, exposed a gauze singlet of which the top button was missing. His khaki slacks had shrunk so that their lower extremities exposed, above his brown canvas boots, quite a noticeable amount of dark blue sock that was guiltless of suspenders.

Corrigan watched him with an amused smile.

"I won't offer to oblige you with a change, old bean," he said. "Your somewhat unprepossessing appearance may have the desired effect. She'll think she's fallen in with a crowd of brigands—and decide to take the next boat home!"

"Good morning!" A voice like the tinkling of a bell came from the foot of the short flight of wooden steps.

"Good morning," echoed Corrigan. "Come in out of the sun. Morning, Paterson. I suppose you are Paterson?"

"That's my name," replied a tall, slim youth, with a fresh, pink-and-white complexion. He followed the girl on to the veranda. "Me—er—sister was staying with some old friends in Singapore—and insisted on coming with me. I hope that's all right?"

A swift glance, full of deep meaning, passed between Corrigan and his first assistant.

"I'm afraid you won't find this much of a health resort, Miss Paterson," he told her pushing forward a cane chair. She extended an incredibly small hand and Corrigan held it for a moment in his huge paw. He greeted her brother with grim cordiality and proceeded to introduce Fellowes.

"How do you do?" There was something more than friendliness in the light that flashed from those bewitching violet eyes. The first assistant, knocked completely off his balance by the unexpected news that this amazingly attractive woman was actually unattached, forgot for the moment a two-days' growth of beard and abbreviated nether garments. He responded effusively, holding her fingers for quite a second longer than was absolutely necessary. A look from Corrigan brought him to his senses.

"I've heard quite a lot about you in Singapore, Mr. Corrigan," said Miss Paterson, nestling comfortably in the cushions. "You used to be in Perak, didn't you? My friends—the Davises—were up there, too, for quite a while."

"Davis," repeated Corrigan thoughtfully, "Davis? Pretty usual name out here, Miss Paterson. What was he? Accountant of some sort or other?"

"Yes," said the girl very positively. "A chartered accountant. They're frightfully nice people, you know. He's doing awfully well. Of course they sent you their salaams."

"Thanks. Been out east very long, Miss Paterson?"

"Oh, no!" She turned to her brother who was leaning against the rail, talking to Fellowes. "How long have I been out here, Teddy?"

"A couple of months, more or less."

"Yes, that's all. D'you know, I simply adore the tropics. I feel as if I've been out here all my life!"

"Ah!" commented Corrigan, getting to his feet. Mr. Fellowes has very kindly put his bungalow at your disposal and has decided to migrate to the one I had intended for your brother."

"I say," protested Paterson. "That's awfully good of you, and all that; but we really can't hear of your turning out, can we, Enid?"

"I should say not, indeed. Can't we manage to fit in somehow?"

Before Fellowes could reply, Corrigan broke in rather abruptly.

"Sort it out among yourselves. Mr. Fellowes'll take you across there now. I'll get the men to follow with your barang. Paterson, as soon as you get settled down, run across and see me. I want to have a few words with you. Say between four and five. Good morning, Miss Paterson. shall be seeing something of you, of course. You're only a couple of miles from me. Cheery-oh everybody!"

He watched them start along the winding path which led over the hills to the house of his first assistant. He stayed at the opening between the blue sun blinds until they were lost to sight round a bend in the road, then turned suddenly and dropped into the chair Enid Paterson had vacated. As he reached for the cigaret tin, Fellowes plunged back up the steps.

"Left my damn map," he explained breathlessly. He folded the thing carefully and stuck it in a trouser pocket. He paused for a second in front of Corrigan.

"Well, what'd' you think of her? Not bad, what?"

Corrigan snorted.

"I'll give you my opinion of that lady—later on!"

"I hope you'll be better soon," retorted Fellowes maliciously, and ran down the steps, ducking to avoid the book Corrigan slung after him.

"The strange thing is," mused the planter to himself from the depths of his long chair, "that I never remember meeting a chartered accountant whose name was Davis, and I've not yet discovered the pretty woman who could completely master the Malay language in two months!"

* * *

On a certain evening, as a fiery sun descended below the topmost tips of the waving rubber trees, the first assistant sat, as was his wont, on the steps of his verandah. Sundown!—the blissful moment of the weary, sweltering day when, by the laws of the dwellers of the orient, square bottles are permitted to put in an appearance! Paterson had not yet returned from his side of the vast Kabun, Enid was presumably indulging in a secluded siesta, and Fellowes was engaged in a grim struggle with what he imagined to be his inmost soul.

(To be Continued.)

BROWN HASH.

To brown hash add two teaspoonsful of milk, let the hash cook unstirred until brown on one side, then fold like an omelet.

IBANEZ GETS CHALLENGE.

Defender of King Alfonso Will Slap Author's Face.

MENTONE, France, Dec. 20.—(United Press).—Vincent E. Blasco Ibanez is to have his face slapped if a defender of King Alfonso can find the author, who has taken refuge here and "taken measures to protect himself from physical violence."

Ibanez announced to-day he had engaged a bodyguard because of threats of violence. Benigno Varela, director of the Royalist newspaper Monarquia has challenged the author of the "Four Horsemen" to a duel. He has written the challenge and published it in four languages so that Ibanez cannot mistake his meaning.

PRINCE DRIVES WHILE HIS CHAFFEUR SLEEPS

LONDON, Dec. 20.—The numerous rounds of engagements which the Prince of Wales is called upon to fulfill often demand long hours of duty on the part of his servants and attendants, but the prince is uniformly considerate of them

On one occasion the prince arrived home in the early hours of the morning after a busy day and told his chauffeur he would require his car at 7 o'clock as he wanted to go hunting. Detecting a shadow on the chauffeur's face the prince inquired the reason for it. The chauffeur replied that he would not have time to clean the car whereupon the prince replied with an encouraging smile:

"Well bring the car round at 7:30 Dont' trouble to clean it, I'll drive and you can hope inside and have a sleep."

Jerry—"What makes that red spot on your nose?" Harry—"Glasses." Jerry—"Glasses of what?"

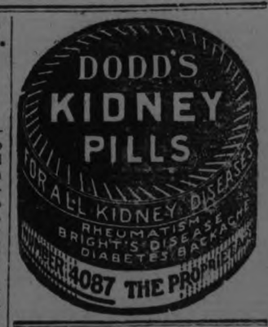

BOVRIL

Protects Against COLDS, CHILLS and INFLUENZA

How many days do you lose through illness?

Keep well this winter by taking Bovril.

Bovril ensures proper nourishment, which is one of the best protections against infection.

Insist on the Bottle.

BOVRIL IS SOLD ONLY IN BOTTLES

Concentrated from the finest Beef

The heart of your home!

YOUR home—every home—is at the mercy of the kitchen range at least three times a day. Knowing the importance of good meals and the amount of work it takes to prepare them day after day the knowing home-manager realizes the necessity of the right range. When you compare a Happy Thought Range with any other at any price, you will understand why more than 300,000 Canadian women praise them three times a day.

See one this week.

CAMPBELL & BEST
184 HUNTER ST.

HAPPY THOUGHT
RANGES-FURNACES

Courteous Salesmen
Clean Outfits
Efficient Service
Are Important Factors
in Serving Our Numerous Patrons
With Stock's Bread
Are We Serving You?

STOCK'S BREAD LIMITED

Telephone 630

After Supper Sale Specials for Last Saturday Before Xmas

A Harmonious Four-Piece Orchestra will add to the Pleasure of Shopping at Hall's To-Night

To-Night at 7.30 Sharp
15 inch Ma-Ma Dolls

Dressed in pretty romper suits, with bonnets to match, full 15 inches high, have unbreakable heads with bright sunny faces and they will say "Ma-ma." Bound to make pleasure for the girlie's Xmas.
(Third Floor)

79¢

15 Dozen, Pure Linen Huck Towels

SIZE 20 x 36 INCHES

Beautiful quality pure linen, finished with damask ends and madallion centres. Note the large size. Very appropriate for gifts. A limited quantity on Sale to-night each

59¢

TWO-HOUR SALE LEADER TONIGHT, 7.30 TO 9.30

Women's Perfect Quality

Silk Hose 98c pair

COLORS ARE BLACK, SUEDE, GREY

One of the best values we have offered in many a day, and with the Christmas problems to decide, comes this big offer. Every pair, at regular value, would sell at $1.50.

To see them is to believe their supreme value. Visit the department tonight. Sale starts sharp 7.30.
(Main Floor)

Jacquared Bath Towels at Special Sale Price

Heavy, absorbent Towels of pure white with all-over jacquard designs and colored borders of pink, blue and gold. Size 17 x 36 inches. Regularly sold at 75c each. Purchase at To-night's Sale price for 'Xmas Gifts, each.

59¢

150 only, Boxed Xmas Handkerchiefs, To-night

3 IN A BOX

Sale starts tonight 7.30. We do not hesitate to recommend these for Xmas gifts, for they are exceptionally fine in quality and there's your choice of white or colors. There's a limited selling only per box, quantity for tonight's
(Main Floor)

53¢

Kid Gloves for Christmas Gifts

Wide Assortment of Kid Gloves, every pair perfect, correct fitting and good quality, are offered Saturday at one special Pre-Christmas Sale price.

GENUINE FRENCH KID 2-DOME GLOVES
ENGLISH CAPE KID 2-DOME GLOVES
ENGLISH CAPE GAUNTLET GLOVES

$1.95

300 pairs, SILK STOCKINGS

A CHRISTMAS HOSIERY OPPORTUNITY
BLACK, ASSORTED SAND SHADES AND GREY

Values up to $3.25 pair. The greater part of this special purchase are plain silk; with these a quantity of self-stripes and self-clox. Each pair in a pretty gift box. Tonight, per pair .....

$1.95

Pure Linen Table Damask per yard

Assorted patterns may be had in this fine Pure Linen Table Damask, 68 inches wide, full bleached. On Sale as a Star Special tonight, 98c yard.

98¢

BOUDOIR CAPS, each

ON SALE TONIGHT—50 ONLY
REGULAR $2.00 VALUES FOR

Tonight's gift leader. 50 only dainty Boudoir Caps, made from silk and satin, with lace and ribbon trimmings. A choice of pretty creations to select from.
(Main Floor)

$1.19

Silk Crepe de Chene Handkerchiefs, Tonight 25c Each

An assortment of bright colors to choose from. Finished with narrow hemstitched hems. Some in plain white with colored borders. Very dainty and fashionable.

Men's Pure Linen Handkerchiefs On Sale Tonight 25c Each

Fine quality pure linen. Large size. Finished with narrow hemstitched hems. 25 dozen only on Sale tonight.
(Main Floor)

40 AND 60-WATT

ELECTRIC LIGHTS

Have your home brightly lighted for the Xmas season. Look up your needs and purchase at Tonight's Sale price. Every Lamp fully tested and guaranteed.

19¢

Cut Glass Water Sets, Tonight $1.25 Per Set

Set consists of seven pieces—one 1½-Quart Pitcher and six 8-Ounce Glasses. Dainty assorted cuttings on clear durable glass. 15 sets only on Sale tonight.
(Third Floor)

Cut Glass Sherbet Glasses 23c each

THIRD FLOOR LEADER

What an opportunity just at Xmas time! Clear, finely cut Belgian Sherbert Glasses at such a low price. They are most suitable for Xmas gifts, and there are assorted patterns for your choosing.

Richard Hall & Son Limited

GOOD-WILL ENDS COUNCIL SCRAP WHEN ALDERMAN STOCKER LEADS THANKS TO ALDERMAN MORRISON

Christmas Spirit Emerges Triumphant From Wordy Warfare on Old Sore.

SUBURBAN ROADS

Attempt to Hoist Ex-Alderman Holloway Into Vacancy Lacks Support.

Things had been going along too smoothly in the City Council meetings, some Aldermen evidently believed, so last night a little pep was introduced in a debate on a by-law to appoint representatives on the Suburban Areas Commission.

The meetings of the Council of late have been peculiarly peaceable, but members and onlookers were aware, vaguely, of undercurrents beating up strongly below all this fair surface of tranquility. And last night, with Alderman Stocker at his favorite indoor sport of standing up the bogey of Suburban Roads and knocking it down, the storm broke.

Fortunately the wordy scrap between Aldermen Stocker and Morrison did not end in the recriminations of a personal character that marked its progress, but the spirit of the season, good will and friendship, prompted Alderman Stocker to sign his name as seconder of a motion of thanks to Alderman Morrison for his excellent work on the Suburban Areas Commission, from which he retires at the end of this year. The motion was framed and proposed by Alderman Turner.

Holloway Suggested.

The discussion opened with an attempt to place ex-Alderman W. T. Holloway into the position on the Commission made vacant by the retirement of Alderman Morrison. No other name was before the council for consideration, if not having been published that the position is open for competition to those qualified to hold it. On motion of Alderman Morrison and Alderman Maher, the appointment was left open until January.

It was pointed out that under amendments to the act under which the Suburban Area Commission operates no member of the City Council may represent the city in the Commission. An Alderman drew attention to the fact that five members of the Aldermanic Board retire this year, and some who may not seek re-election may wish to be considered in connection with the Commission appointment.

Alderman Stocker declared that ex-Alderman Holloway is "a fit and proper person to hold the office."

Alderman Maher, in seconding Alderman Morrison's motion, remarked that while he understood Dr. Holloway would accept the post if it were offered him, in his opinion the appointment should be left to the new council.

Alderman Morrison, answering questions, said there is no fixed rate of remuneration for members of the Commission. Expenses are allowed and the member are paid for the time they spend in the business of inspecting the suburban roads under their control. The rate, he said, is $5 a day at present, this being fixed by the Commissioners themselves.

Alderman Morrison's declaration at this point that Alderman Stocker had sought a position on the Commission was the last puff of wind needed to raise the storm. Alderman Stocker loudly declaimed all such desires, offering $1,000 to any charitable organization if it could be sworn that he had at any time endeavoured to get on the Suburban Commission. "I wouldn't be seen dead with such people," he declared.

Gale Blows Over.

Alderman Morrison gained the floor a second time, and despite attempts by Alderman Stocker to break in he gave an account of his stewardship as the city's representative on the Commission. Everything, he said, had been done under the supervision of the engineer, and there was no crookedness in the affairs of the Commission. "I know of nothing underhand, and I don't know that Alderman Stocker would have done any better. I have done my duty."

In his reply Alderman Stocker heatedly referred inquirers or sceptics to the Auditor's report for information on the financial dealings of the Commission, citing several examples.

Alderman McIntyre thought the appointment might be made immediately, but acquiesced in the general opinion when informed that no names were before the Council except Dr. Holloway's.

The vote to let the appointment remain for the new council was made unanimous.

And a few minutes later Alderman Stocker was a party to one of the generous acts that all too seldom brighten the drabness of similar meetings, when he went on record as a party to a motion of thanks to his foeman of a short time ago.

Allow Bill Board.

Hodgson and Williston were given permission to erect a double deck billboard opposite the Y.M.C.A. on George street.

Belated Recognition.

The question of some suitable recognition of the work of D. W. Dumble, former police magistrate in the city was broached by Mayor Turner.

After sympathetic consideration, the council decided to leave the matter until next year.

FREE TO ASTHMA SUFFERERS

Free Trial of a Method That Anyon Can Use Without Discomfort or Loss of Time

We have a method for the control of Asthma, and we want you to try it at our expense. No matter whether your case is of long standing or recent development, whether it is present as occasional or chronic Athma, you should send for a free trial of our method. No matter in what climate you live, no matter what your age or occupation, if you are troubled with asthma, our method should relieve you promptly.

We especially want to send it to those apparently hopeless cases, where all forms of inhalers, douches, opium preparations, fumes, "patent smokes," etc., have failed. We want to show everyone at our expense, that our method is designed to end all difficult breathing, all wheezing, and all those terrible paroxysms.

This free offer is too important to neglect a single day. Write now and begin the method at once. Send no money. Simply mail coupon below. Do it Today—you do not even pay postage.

FREE TRIAL COUPON
FRONTIER ASTHMA CO., Room 683C Niagara and Hudson streets Buffalo, N.Y.
Send free trial of your method to:
.....
.....
.....

CHURCH WOMEN TAKE A STAND

Majority of Executive Council Will Enter the Union.

TORONTO, Dec. 20.—(Special).—In view of questions being asked as to the General Council Executive of the Women's Missionary Society of the Presbyterian Church in relation to the Union, the following statement was issued last evening by the president, Mrs. John MacGillivray:

"Of the present membership of the board, 48, with two vacancies, the following are those going forward into the Union, 33 in number:

"Mrs. H. Baldwin, assistant strangers' secretary (immigration) Miss Brodie; Mrs. J. H. Bundy, secretary of finance; Mrs. C. Clark, secretary of Indian work, Canada; Miss C. Gray, secretary of home mission fields; Mrs. A. Hamilton, secretary of Chinese work, Canada; Mrs. D. B. Hanna, secretary supplies; Miss Harris; Mrs. Inkstater; Mrs. G. L. M. Johnston, convener, Canadian work, Section B; Mrs. Earle Jones, treasurer; Mrs. H. M. Kipp, hospital secretary; Miss Laing, historian, acting cor. secretary; Mrs. J. A. MacDonald, international secretary; Mrs. J. MacGillivray, president; Mrs. Hugh Mackenzie, secretary for Korea; Mrs. L. D. Patton, secretary for India; Mrs. J. G. Potter; Miss J. H. Purdy, secretary Young Women's Work; Mrs. A. I. Sinclair, secretary for Formosa; Mrs. John Somerville, hon. president and acting member; Mrs. Frank Somerville, 5th vice-president; Miss Helen Sutherland, secretary of French work; Mrs. J. M. West, strangers secretary (immigration), Mrs. Jas Wilson, recording secetary; Miss Anna Wilson, assistant Mission Band secretary; Mrs. Colin Young, convener, Canadian work, Sec. A; Vice-President Mrs. J. A. Walker; Mrs. C. W. Gordon; Mrs. J. G. McKechnie, Regina; Mrs. J. L. Rowe, Alberta; Mrs. J. S. Gordon, British Columbia.

Since the election of the board, May, 1924, two members have resigned through illness: Mrs. Robert Wilson, secretary social service, concurring, and Mrs. Malleys, secretary for South China, non-concurring.

The figures are not available as to the position of Provincial boards, though it is well-known that they are predominantly union. In quoting the figures with regard to Presbyterian executives, their full strength must be taken into consideration, the president of every branch being a member of the executive. For instance, in Toronto there are, in addition to 63 chief officers and members of committees, the presidents of all the branches number 200 in all.

When Remitting Send a
DOMINION EXPRESS MONEY ORDER
At C.P.R. STATIONS
DOMINION EXPRESS AGENCIES

LAKEFIELD NEWS.

Funeral of Mrs. S. E. White Was Held on Tuesday.

LAKEFIELD, Dec. 19.—The funeral took place on Tuesday morning at 9.15 of Mrs. S. E White. After a brief service at the house the body was taken to St. John's Church (of which the deceased was a devout worshipper) where the funeral service was held by Rev. Walter Cox, Rector of the Parish, assisted by Rev. A. W. Mackenzie.

Rev. W. Cox in a very brief address put before his hearers the fulness of the life to come of which death is only the portal. The body is laid in the ground, restored to Mother Nature and the Spirit goes upward to await the fulness of life beyond, another added to the vast army of the Church Expectant who join with us in the Communion of Saints, which is part of our belief. "There is no death, what seems so is transitior."

These words were of comfort to the living, expressing the glorious hope given us by Christ himself of the life to come where the Souls of the righteous are in God's own keeping.

Among the floral tributes were included wreaths from Mr. White, Mr. H. Perdue (father of the deceased), Rev. & Mrs. Cox, Mr. and Mrs. T. B. Marling, the Misses Ray, the W. A. (of which the deceased was president) and the A.Y.P.A.

The pall-bearers were Messrs. T. Watson, H. J. Sutton, C. C. Stenner, A. Macdonald, Percy Stenner and Bert Summers.

Immediately after the service the funeral cortege left by motor for Tenelon Falls where the interment took place.

Confirmation Services.

The Lord Bishop of Toronto administration the Holy Rite of Confirmation in St. John's Church on Monday afternoon at 3 o'clock.

Rev. W. Cox presented six girls and six boys, and Rev. A. W. MacKenzie presented eight boys to the Bishop for the Apostolic rite. The Bishop addressed the candidates on the seven-fold rule of life stressing the studying and memorizing of parts of the Scripture, the importance and helpfulness of prayer and the Spiritual benefit received from regular attendance at the Holy Communion. He exhorted them to steadfastness in the Faith which they were professing and that they might remain until their life's end Christ's faithful [illegible].

Rev. T. J. O'Connor, Fenton, Rural Dean of Peterboro Deanery assisted in the service.

In the evening, Rev. W. Cox presented four adult candidates to the Bishop in St. George's Church, Peterboro.

WEATHER HURTS WESTERN TRADE

Extreme Cold of This Week Seriously Affected Holiday Business.

BRISK IN TORONTO.

WINNIPEG, Dec. 20.—The weekly trade report of the Canadian Credit Men's Trust Association, Limited, reads:

Halifax—Retail business owing to weather not as brisk as expected. Other conditions remain about the same.

St. John—Wholesale trade conditions satisfactory, retail trade good. Weather is cold and seasonable. Collections fair.

Montreal—Dry goods sales fairly steady, slight increase in some lines, owing to cold snap during the past week. Collections fair. Hardware very slow, sales reported about the same as last report. Collections not very brisk. Increase in various groceries lines reported. Owing to the coming holiday season conditions a little better than those of last week. Collections fairly good. Boots and shoes sales keeping up fairly well. Conditions better than last report. Collections good.

Toronto—Wholesale trade, gifts and fancy goods are doing a nice business while wholesale grocery and dry goods are making last year's figures and in some cases better. Retail trade, Christmas shopping is now well under way and sales are quite brisk. Industry, conditions to show signs of improvement, although so far there is very little expansion but the outlook is decidedly optimistic.

Winnipeg — Wholesalers report steady volume of business. Retail demand in city good under holiday trade. Collections from country points slowed up owing to weather conditions.

Regina—Wholesale trade conditions fair to steady. Retail trade reported fair only for this time of the year. Collections have dropped off.

Saskatoon—Wholesale trade conditions showing improvement, but retail trade quiet for this season, owing to extreme cold. Collections fair.

Calgary— Owing to the extreme cold, collections fair. Calgary business is being most adversely affected. This condition has also been reflected in a falling off in collections.

Edmonton— Extreme cold snap has affected all lines of business. Holiday buying in city brisk. Collections fair.

Vancouver— Business generally responding to Christmas demand.

EBERT WON SUIT.

LONDON, Dec. 19.—A verdict in favor of President Ebert of Germany in his suit for libel against Editor Rothart of the Mitteldeutsche Zeitung, was rendered by the court at Magdeburg yesterday according to an agency despatch from Amsterdam. The editor was sentenced to serve six months in prison.

Heard across the seas

Mr. H. W. MacKelvie, 7 Carlton Terrace, Swansea, South Wales, England, writes: "I was testing my one valve set between 1 and 2 o'clock in the morning when I was surprised to hear K.D.K.A. of Pittsburgh."

Evidently there is no limit to long distance reception with Myers Tubes. Their design is right.

Three types for dry and storage batteries. Complete with clips ready to mount. At your dealer's or sent postpaid for ... $4

221 Craig Street, Montreal

Myers Tubes
Practically Unbreakable

"The World On Your Dial"
Write for descriptive circular

LOAN TO KRUPPS.

U. S. Bankers Will Offer $10,000,000 to Market Next Week.

NEW YORK, Dec. 20.—United States bankers Friday completed negotiations for a loan of $10,000,000 to the Krupp works of Germany, which will be placed on the market next week in the form of five year notes. The transaction will mark the first public offering of German industrial securities here since the war.

Do as Mr. Gard

Mr. Anson A. Gard, the well known Littérateur of Ottawa, called the Wandering Yankee, says in an unsolicited testimonial for ZUTOO Tablets:

"Zutoo Tablets stop my headaches so completely that I do not mind having them any more."

No need for any one to suffer from headache if they do as Mr. Gard does

and take Zutoo

Authorities Discover Great Health Value in Milk!

In the interest of better health, extended scientific research has discovered milk to be a very valuable food—first because of its value in infant feeding—second because it acts as a material aid to the foods with which it may be combined—such as eggs, fresh fruits, vegetables, desserts, etc. Further, because milk contains an abundance of nature's elements which promote healthy growth and strength in children.

CHRISTMAS COOKING

There are an infinite number of whips, sponges, creams, custards and puddings which contain milk in which all the vitamines so essential to health can be introduced in an endless variety of different foods.

The Christmas holiday season should create a greater demand for SAFE Milk in the household cooking. Let us serve you.

In milk are necessary solids—bone and muscle building properties, energizing nutriment, vitamines and minerals. Pure Milk is the practically perfect food. Ask us for more.

Peterboro Milk Products, Ltd.

HIS GIFT AWAITS YOU

IN THE MEN'S SHOP

Come and secure his Gift while the assortments are still at their best. We assure you complete satisfaction along with prompt, courteous attention.

Many extra hands are with us to help serve you.

NECKWEAR
Neatly Boxed
SHIRTS
Also Boxed
GLOVES
HOUSE COATS
LOUNGING ROBES
HANDKERCHIEFS

—and hundreds of other practical gifts await you here.

Men's Shop
North Entrance

There's Festive Spirit in the Air Tonight!

SHOP NOW

Store Open Monday, Tuesday and Wednesday Evenings Next Week
Orchestra Playing Tonight on the Fourth Floor

SELLING MONDAY MORNING, 9 A.M. TO 12 NOON
GOLD, SUNLIGHT, SURPRISE AND P. & G. NAPTHA
Laundry Soap—10 Bars 50c
AT POSITIVELY THE LOWEST PRICE YET
Your favorite Laundry Soaps selling for three hours only at this price Monday morning.
No telephone orders, no deliveries and a limit of 10 bars to a customer.
CRESSMAN'S BARGAIN ANNEX

LADIES' FABRIC SUEDE PERRIN-MADE
Gauntlet Gloves 79c
ESPECIALLY GOOD VALUE
French-made, gauntlet style, with strap wrists. A very suitable "gift" Glove. Colors are beaver, mode, grey, black and brown. Selling Friday only. Come early for the best size selection.
CRESSMAN'S STREET LEVEL

SELLING TONIGHT AND ON MONDAY, STREET LEVEL AND GIFT SHOP, LADIES' FRENCH-MADE NOVELTY GAUNTLET
Fabric Suede Gloves $1.39
Nothing more practical than a Glove gift. Here are two of the smartest French-made styles. Dome wrists and flaring cuffs with fancy braid finishings. Colors are grey, beaver, mode and sand, and there is an excellent size range. Good value at $1.75 and $1.85.
CRESSMAN'S STREET LEVEL AND GIFT SHOP

BOYS' AND GIRLS' ALL-WOOL
Black Cashmere Hose 2 Pairs for 95c
They are woven with a wide rib and worsted finish. The ideal Stocking for both boys and girls this cold weather. Fast colors. Nearly all sizes.
BARGAIN ANNEX TONIGHT AND MONDAY

REPEATING TONIGHT IN THE GIFT SHOP ONLY THIS MORNING'S SPLENDID SALE SUCCESS OF SAMPLE
THREE HOURS, 6.30 TO 9.30 P.M. GIFT HANDKERCHIEFS, 4 FOR 50c
Selling TO-NIGHT at half-price and less, these loveliest and daintiest of "gift" Handkerchiefs. So many colors and styles we cannot begin to describe them. Buy them TO-NIGHT for Christmas Gifts. No 'Phone orders.
CRESSMAN GIFT SHOP, FOURTH FLOOR

Don't Put Off Till Monday the Gift You Should Buy Tonight

The CRESSMAN Company Limited
"THE STORE OF HOLIDAY HAPPINESS"

Bargain Annex Open Every Business Day Till Christmas

FOR DAYS AND DAYS

the Gift Shop has been sending forth a steady stream of satisfied and happy customers—

SATISFIED WITH THE GIFTS THEY HAVE BOUGHT AND HAPPY BECAUSE THE GIFT SHOP MAKES CHOOSING SO EASY

—and never was the Yuletide array more alluring than it is tonight.

With the festive spirit in the air there'll be gay times tonight in

"The Store of Holiday Happiness."

Come and Join the Merry Throngs in the

Gift Shop
FOURTH FLOOR
ORCHESTRA FROM 7.30 TO 9.30

MILLBROOK CADETS WIN AT SHOOTING

Won Second Prize in Laura Secord Competition—Scored 461 Points.

MILLBROOK, Dec. 19. — The Millbrook Public School Cadets have won second prize in the Laura Secord shooting competition, moving up one from last year, when they held third place. The Belleville team took the cup for the second consecutive year, the second team from that city tieing with Brockville for third place.

The local team scored 461 points out of a possible 500. The individual records were: Nelles Rowland, 100; Keith Barnard, 98; Walter Sayles, 97; Lawrence Rowland, 91; Lawrence Winslow, 75.

The two-pound box of Laura Secord chocolates which each boy received as a prize, was presented by B. J. Dawson, who has succeeded Lieutenant E. E. Doxsee as officer commanding.

Military District No. 3 is the area covered in the competition and extends from Ottawa on the east to the outskirts of Toronto on the west, with the cadet teams in practically all the Public schools in that territory entered as contestants. The team wining first place scored 474 points out of 500, and the two coming third, 437 points.

In the High school competition, the Belleville boys came second with 952 points out of a possible 1,000.

Officers Elected.

The Millbrook Royal Black Preceptory, No. 945, at its annual meeting held recently, elected the following officers for 1925:

W. P.—Wor. Sir Knight A. V. Thorne.
D. P.—Sir Knight E. L. Morden.
Chap.—Sir Knight T. H. Aiken.
Reg.—Sir Knight L. C. Russell.
Treas.—Sir Knight Nathaniel Belch.
1st Lectureman—W. Francey.
2nd Lectureman—W. Williamson.
1st Censor—Sir Knight R. McDonald.
2nd Censor—Sir Knight Jos. Thorne.
1st Std. B.—Sir Knight E. McCorry.
2nd Std. B. — Sir Knight L. J. Morton.
Purs.—Sir Knight W. Gray.
Tyler—Sir Knight R. J. McKnight.
1st Committee Man—Sir Knight D. Patton.
2nd Committee Man—Sir Knight Stewart Fallis.
3rd Committee Man—Sir Knight C. Lunn.
4th Committee Man—Sir Knight J. L. Byam.
5th Committee Man—Sir Knight J. H. Paul.
6th Committee Man—Sir Knight W. Lynn.

Held Entertainment.

The "Sunshine" Mission Band, Mrs. Offa Williamson, superintendent, held a very successful Christmas tree and entertainment in the basement of the Methodist Church on Wednesday evening, a large number of parents and friends being present for the occasion.

A "White Gifts" Christmas was what the leader had in mind in planning the tree, the contents of which were to be expressed to the Deaconess Home in Toronto to aid in providing good cheer for needy families, and particularly for the children, who, unless outside aid was enlisted, might not be visited by "Santa Claus" at all.

The admission was "something to put on the tree," and old and young came laden with boxes and bundles, large, medium-sized and small, everyone apparently glad of the opportunity to help in making Christmas a joyous time for others less fortunately situated than themselves. Clothing, groceries, picture books, dolls of all sizes, toys, fruit, etc., were among the articles contributed, which later filled the big box standing in readiness, packed that night after the entertainment, and shipped next day to Toronto.

Mr. W. Fred Fallis, superintendent of the Sunday School, was chairman, and Misses Ella Elson, Ethel Richardson and Estelle Hetherington the accompanists of the evening. The various items of the programme were:

Luther's cradle hymn—"Away in a Manger."
Prayer by Rev. F. W. Howard.
Scripture lesson, "The Christmas Story," Matthew ii., 1-15.
Marching song—"Our Gifts for Jesus," by the Mission Band.
Recitation—"Who Made the First Christmas?" by Walter Sayles, Gerald Raper and Arthur Howard.
Recitation — "If," by Lenore Lambert.
Recitation—"I'm Thankful," by Bernice Smith.
"China Song" (in costume), by Gerald Raper, Lawrence Rowland, Jack Stinson and Walter Sayler.
Recitation—"Betty's Story," by Mary Burnham.
Recitation—"A Little Living, Christmas Tree," by Bryar Edmunds.
Piano duet by Hazel McMahon and Elsie Spence.
Recitation—"Jesus' Great Love," by Bessie Dawson, Madeline McDowell and Helen Mitchell.
Recitation—"A Lesson in Arithmetic," by Bessie Dawson.
Chorus — "Rig a Jig Jig," by members of the Band.
Reading—"Our Minister's Sermon," by Mr. T. H. Aiken.
Intermission, with candles lighted on the tree, and other lights turned off.
"Milkmaid Song" (in costume), by Jean Stinson and Lawrence Rowland. Encore, "I'm so Shy."
Reading—"Santa's S'prise Tree," by Jean Burnham.
Hymn—"It came upon the midnight clear."
Benediction.

The basement was appropriately decorated with Christmas bells, evergreens and red and green streamers, the fireplace in the centre at the rear of the platform, with stockings, well-filled, hanging in a row along the mantel shelf, being an especially attractive feature. The Christmas tree, at the right of the platform, gay with silver tinsel, tiny bells, silver stars, and other shining ornaments, besides being laden with all the gifts it would hold, evidently was a source of joy to the heart of every child present.

Mr. O. Williamson, wearing the regulation costume, made an excellent "Santa Claus," taking the gifts from the children when they marched, singing, round the room, pausing at the platform to hand in their parcels that the tree might be duly supplied.

A treat of home-made candy was provided for everyone present, the boys and girls first coming forward and receiving from "Santa" a generous helping, the members of the Mission Band then passing the boxes of maple cream, fudge, stuffed dates, etc., to the rest of the audience.

A hearty vote of thanks to Mrs. Williamson, and those who had assisted her in preparing the evening's entertainment, was moved by Mr. P. Stinson, seconded by Mr. M. McDowell, both expressing, on behalf of the parents, their appreciation of the interest taken in training the children, and providing so pleasant a gathering for the older folk as well.

The offering amounted to about five dollars, and would be used to help in paying the express on the box, though, through the generosity of one of the parents interested, a substantial donation was promised for this purpose.

When a Scream Startles You

—and your heart jumps up in your throat—and you know one of the children is hurt—run to the medicine cabinet for the bottle of

Absorbine Jr.
THE ANTISEPTIC LINIMENT

Whether it is a cut hand or a gashed knee—a torn arm, burnt finger, sprained ankle, bruise or open wound—apply "ABSORBINE JR." full strength.

It may smart for an instant—but it will cleanse the wound, destroy germs, prevent infection, ease the pain and promote rapid and healthy healing.

For toothache, saturate cotton with "ABSORBINE JR." and place in the cavity in the tooth. Then rub the face with this reliable liniment—it stops the pain.

If the children get sore throat or tonsilitis, make a gargle with "ABSORBINE JR." You see how useful, how handy, how necessary it is to keep a bottle of "ABSORBINE JR." always in the house—it saves so much pain and suffering.

$1.25 a bottle—at most druggists' or sent postpaid by

W. F. YOUNG Inc.,
Lyman Building, Montreal.

DOCTORS URGE LONGER COURSE

(Continued from page one.)

been specially appointed to consider recomendations which had been made on the subject of a Dominion standard of licensing as the sole Canadian standard. There was some difference of opinion in the open conference Thursday on the subject of licensing, and the tentative proposal that provincial licensing bodies give way to a federal one was apparently not found feasible by the committee.

Hope for Agreement

Its final recommendation, which was adopted yeterday, only refers to this phase of the question to express the hope that there will be increasing results towards equalization of requirements for medical licenses in the different parts of the Dominion.

The only other resolution adopted Friday urges upon federal and provincial governments the need of continuous and increasing financial support for clinics which are combatting venereal disease. It was agreed that the conference hereafter will be an open one, to be held in Ottawa in the autumn. Many subjects of interest to doctors came up Friday, from the "high pressure salesmanship" of vendors of vitamins to the best means of preventing smallpox.

Dr. Helen MacMurchy, director of Child Welfare in the federal department of health, read a paper on Maternal Mortality. She said that every week in Canada 24 women die in childbirth.

Professor Henderson of Toronto, submitted a paper on the procuring of pure drugs.

ARE YOU TORTURED WITH ECZEMA?

Eczema, or Salt Rheum, as it is commonly called, is one of the most agonizing of all skin diseases.

The intense burning, itching and smarting, especially at night or when the parts are exposed to heat, are almost unbearable and relief is greatly welcomed.

The most reliable and effective remedy for this trouble is

BURDOCK BLOOD BITTERS.

Mrs. J. R. Johnson, R.R. No. 1, Oshawa, Ont., writes: "For years I was troubled with eczema, and had that terrible itching and burning sensation, and could find no relief for it. Finally, I was advised to use B.B.B., and after my second bottle I began to see a great difference, and I can, now, advise anyone troubled as I was to use this wonderful remedy."

For sale at all druggists and dealers; put up only by The T. Milburn Co., Limited, Toronto, Ont.

Sweden To Use Airplanes To Stop Traffic In Rum

STOCKHOLM, Dec. 20.—To such vast proportions has the liquor smuggling trade developed in the Swedish Archipelago that the authorities have decided to use airplanes in hunting rum runners.

Government officials are much heartened over the apparent change in the attitude of the majority of the Swedish people toward prohibition, many who at first openly sympathized with the smugglers having declared that because of the evil effects of the trade on the country, they would assist in eliminating the rum runners.

COLUMBUS' DISCOVERY WAS REAL VALUABLE

WASHINGTON, (United Press.)—Gold and silver produced since Columbus discovered America 435 years ago is valued at 36 billion dollars in the latest report of the director of the U. S. Mint. Production of gold was 925,143, 344 ounces, valued at 19 billion dollars, while more than 13 billion ounces of silver, valued at 17 billion dollars has been produced by miners over the globe.

A Sure Relief for Women's Disorders—10 Days Treatment Free

Orange Lily is a certain relief for all disorders of women. It is applied locally and is absorbed into the suffering tissue. The dead waste matter in the congested region is expelled, giving immediate mental and physical relief; the blood vessels and nerves are toned and strengthened; and the circulation is rendered to normal. As this treatment is based on strictly scientific principles, and acts on the actual location of the disease, it cannot help but do good in all forms of female troubles, including delayed and painful menstruation, leucorhea, falling of the womb, etc. Price $2.00 per box, which is sufficient for one month's treatment. A Free Trial Treatment, enough for ten days, worth 75c, will be sent Free to any suffernig woman who will send me her address. Enclose 3 stamps and address, MRS. LYDIA W. LADD, Windsor, Ont. Sold by leading druggists everywhere.

ALNWICK COUNCIL HELD A MEETING

Several in the Field for the Reeveship—List of Accounts Passed.

ROSENEATH, Dec. 19.—The Alnwick Township Council held their final meeting in the town hall, Roseneath, with the reeve in the chair and all the councillors present.

The clerk had received payment from the council at the last meeting for revising part three of the voters' list for the plebiscite election. Since that time he had received a cheque for the amount from the government, which seems to be a new procedure. The clerk refunded the amount back to the township treasurer.

Reeve Henry reported on committee work on the boundary where he had given certain wood to Mr. Wm. Jewel for clearing and burning the brush.

Councillor Blodgett reported that he had sold the timber on the road at Merrill's Church to Mr. Clarence Sherwin for the sum of $13.00.

Reeve Honey gave the council a good report of the doings of the county council during the last session and he informed the clerk that the assessment roll of each township for the year 1924 must be forwarded to the county clerk on or before the 20th day of January, 1925.

A by-law to provide for nomination and election for reeve and council for the year 1925 was introduced by Reeve Honey, and after receiving its third reading, was passed. The following are the polling places:

No. 1—At or near Town Hall, Roseneath.
No. 2—At or near Thackeray School.
No. 3—At or near North School.

The officers appointed were: No. 1—Albert Halstead, D.R.O.; J. T. Drope, poll clerk. No. 2—Amos Shearer, D.R.O.; Newman Lean, poll clerk. No. 3—Jas. Webb, D.R.O.; D. J. Varcoe, poll clerk.

Nominations to take place in the town hall, Roseneath, on Monday, Dec. 29, at 1 o'clock p.m., and election, if necessary, the following Monday.

The council then adjourned for dinner. This was given by the retiring reeve, Thos. H. Honey, at Mrs. Turner's. Other guests who were present besides the members of the council were: Clerk John McMillan, Treasurer Geo. A. Dawe, Assessor Austin Lean, Caretaker S. A. Tucker.

The council resumed business again at two o'clock.

Mr. Thos. Ingham interviewed the council in regard to taxes he had paid on Indian land during the past three years. He claimed that he did not know of this until a short time ago. Previous to three years ago he had this land rented and there must have been an error by somebody. The council thought they had no authority to deal with anything previous to this year, but Mr. Ingham refused to accept anything but the whole amount, finally agreeing to take two years' rebate, but this was not granted, and he left without any settlement being made.

Mr. S. A. Tucker was re-appointed school attendance officer.

Mr. M. Davey, tax collector, was present, and showed that less than $200 of the taxes remained unpaid. On motion of Reeve Honey and Councillor Arnold he was given an extension of time until Jan. 12, 1925.

The following resolution, moved by Councillor Shearer and seconded by Councillor Blodgett, was passed: That the clerk be instructed to part up tenders for bushing Rice Lake. Tenders are to be in the clerk's office before 8 o'clock p.m., Saturday, Dec. 27, and that the reeve and Councillors Parker and Arnold award contracts. The different places to be bushed are Robin's Landing to Keene River, Kelly's Shore to Keene's River, and from Doidge's Landing to the boundary between Alnwick and Hamilton.

On motion of Councillors Parker and Shearer the following accounts were ordered paid:

Wilfred Walton, refund statute labor, $1.60; Bruce Parker, work on road, and damage to crop, $22.60; H. M. Powlds & Son, balance on cement, $41.70; Henry Cornego, 32 yards gravel, $3.20; Silas Sherwin, refund statute labor, $8; Fred George, per bill, $4; Jno. Burrisen, work on road, $6.50; Geo. Ingham, per bill, $5.65; W. H. Henry, township printing, $40.30; Geo. A. Dawe, salary as treasurer, and postage, $48; Fred George, salary as constable, $15; S. A. Tucker, salary, caretaker and S.A.O., $26; T. Honey, salary, reeve, $37.50; W. Arnold, salary, councillor, $36; H. Blodgett, salary, councillor, $36; E. Shearer, salary, councillor, $36; G. Parker, salary, councillor, and com., $37; John McMillan, salary, clerk, $150.00; Jno. McMillan, reg., births, marriages an deaths, $6.25; John McMillan, postage and stationery, $9.68; M. Davey, part salary as collector, $40; D. Sherwin, rebate statute labor, $11.20; H. Cornego, 20 yards gravel, $2.

Reeve Honey, in his concluding remarks, thanked the council for their co-operation during the past two years. He was sorry he could not be with them any longer, but would like to see them come to an agreement whereas all would stand a chance to sit at the Board another year. He had great respect for the Township of Alnwick and hoped if his life was spared to return again to end his days here.

Councillor Arnold said that his four years in the council had seemed short. He had tried to do his best during that term. He had been asked to stand for reeve and would be a candidate for that office.

Councillor Blodgett considered his four years a pleasure and was glad that all were leaving on good terms with each other. He also would be a candidate for reeve.

Councillor Shearer had enjoyed his three years' experience, and had learned a lot. He would also be in the field for reeve.

Councillor Parker had enjoyed his two years at the Bard, also the scraps they had engaged in. He said he had thought he was right then and had not chaged his mind since. If he had said anything to hurt anybody's feelings he was sorry. He would not like the other members be a candidate for reeve but if he received a nomination he would again stand for councillor.

Clerk McMillan said that speech-making was a hard task for him. He was always sorry to see a reeve and council broken up after several terms together. He complimented the reeve and council on their work during the past year and hoped that Reeve Honey would make many more good friends in his new home.

EGGS AND POULTRY.

OTTAWA, Dec. 19. — The egg market continues firm. On the Montreal market the bulk of the demand for fresh is being met with British Columbia eggs. A few Quebec eggs are jobbing extras 80 to 85, firsts 70 to 75, pullet extras 60 to 65. Further shipments of British Columbia eggs are reported rolling Montreal. The poultry situation is firm. Stocks on hand are not very heavy and demand is healthy.

Toronto unchanged.

Montreal eggs unchanged. Ontario fresh dressed turkeyss jobbing 38 to 40, prairie province stock 35 to 40. Some small lots are reported to have arrived in a badly frozen condition.

USE FOR OIL.

Good sewing machine oil can be used for oiling washing machines, sewing or sweeping machines or practically any household machinery.

ANN ARBOR COMPLETES ELYSIUM FOR LAWYERS

Lawyers Club to be Outstanding Place for Legal Research.

ANN ARBOR, Dec. 20.—The Lawyers Club, designed by the University of Michigan to be the outstanding place in the western hemisphere for legal research, has completed its buildings. They are the gift of William W. Cook, a lawyer of New York and a Michigan graduate. Dean Henry M. Bates, of the Michigan law department, has said of this club:

"When the whole project is completed and operative we shall have an equipment and an organization for the development of lawyers of high class, lawyers fitted to become leaders, never before attained in legal education anywhere. When we shall have completed our library, outstanding among law labraries of the western hemisphere for its comprehensive scope, with the living rooms available for visitors, the opportunity for judges and practicing lawyers to come here and study their cases and prepare briefs will be so unusual that a substantial stream of guests may be expected. They will have access to the great library, will have quarters in which they may dictate or consult with assistants and also opportunity to consult with specialists in various legal fields who make up our law faculty."

The plans for the library, now only partly realized, include, complete data on the legal beginnings of the United States ;also on the beginning of all constitutional governments; activities of all constitutional conventions; complete records of all cases involving international law, and methods of procedure in courts of all countries on the globe.

FAMOUS CHURCH GET HUGE BELL.

COLOGNE, Dec. 20.—Cologne Cathedral is soon to have the largest ell in the world. It will weigh over 25 tons.

The bell has been ready for shipment from a factory at Apolda for over a year, but on account of the foreign occupation of the Cologne zone it was deemed impracticable before this to install it.

CANADIAN NATIONAL FAST SERVICE TORONTO TO WINNIPEG

The 'National" now leaves Toronto 8.45 p.m. daily for Winnipeg, arriving Winnipeg 8.45 a.m., the second day, making the run in 37 hours actual schedule.

In addition to Compartment-Library-Observation and Standard sleeping and dining cars and coaches, the "National" carries the ever popular Tourist sleeping cars, offering to patrons of such equipment the fastest service between Toronto and Winnipeg. The Toronto-Sudbury sleeping car is handled as usual and passengers destined Port Arthur or Fort William are able to make very convenient connection at Longlac with Buffet-Sleeper operating between that point and Port Arthur.

The Port Arthur connection leaves Toronto daily except Sunday and returning, leaves Port Arthur daily except Monday.

The public are invited to make every use of this modern improved service, in which are blended the most modern of travel requisites, safety, comfort and speed.

Shippers will find it greatly to their advantage to forward their express Canadian National on this Train. The earliest arrival and delivery in Winnipeg will make every consignee a real friend.

Full information from any Canadian National Agent. 9-16-23

A Bank account is a gift worth while

Your son cannot start too early on a life-time habit of saving.

Guide his first step on the road to success by presenting him with a Bank of Toronto Savings Account as a Christmas gift.

—a gift worth while!

THE BANK OF TORONTO

PETERBORO BRANCH
E. J. H. Vanston, Manager

207

Farm Page

A Lime Spreader For $20 | Have You a Little Turkey at Home? | The First Agricultural F

AGRICULTURAL PROFESSOR HAS DEVISED A SIMPLE APPARATUS THAT CAN BE BUILT IN A DAY

Need for Inexpensive Lime Spreader Made Apparent by Numerous Inquiries—This Machine Has Been Tested in Use With Good Results.

EVEN FLOW IS EASILY REGULATED

Designed to be Attached to Rear of Wagon Box And is Operated by Wheels of Wagon—Many Farmers Will Try Lime on Their Land.

As the result of numerous inquiries, Prof. H. H. Musselman ha devised a simple lime spreader which can be built by any farmer at an expenditure of not more than $20.

The need for an inexpensive machine of this kind is apparent when it is noted that the use of lime is not general and that many farmers, who wish to use it in an experimental way on comparatively small acreages, do not feel that the expenditure for a commercial spreader would be justified.

The spreader devised by Prof. Musselman, and built under his supervision, has been tried out with excellent results. The machine has been tested with pulverized limestone, both dry and damp.

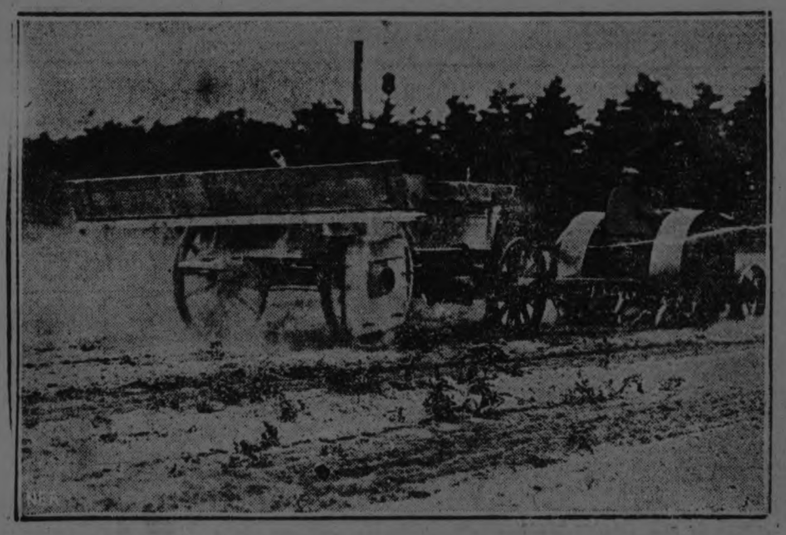

THE $20 LIME SPREADER IN OPERATION BEHIND A TRACTOR.

If lumpy material is to be used it should be shoveled through a screen of poultry netting or close mesh fencing placed over the top of the hopper.

The mesh of this screen should have not larger than 1½ inch openings. Lumps remaining on the screen can be brushed through the screen and broken up with a shovel.

Worked From Rear.

The spreader is designed to be attached to the rear end of the wagon box and operated by a rocker arm dropping from peg to peg on a disc attached to and turning with the rear wheels of the wagon.

The rocker arm moves a board under the hopper which serves as an agitator. The jarring action of the rocker arm on the agitator and box serve to feed down the lime.

Both wheel disc and hopper are easily detachable from the wagon by loosening four nuts, and can be transferred from one wagon to another if necessary. If this is done it is well to have the reach adjustment the same on each.

The wagon box should extend about 18 inches back of the rear axle, and when the hopper is hung on top of the box the height of the top of the box should be from 24 to 30 inches above the axle.

This rocker arm may be adjusted for different heights of box, but where the spreader is to be used on two wagons it is preferable to have the boxes the same height above, and distance back of, the rear axle.

Adjustable.

Where the soil is firm enough so that a load of lime may be drawn over it, the box may be put on the loaded wagon and the lime spread by shoveling directly into the spreader. In case the spreading is to be done over plowed ground, it will be found impracticable to draw the full load.

In this case and where the lime is in storage or piles, only enough is shoveled into the empty wagon carrying the spreader to go once around the field or some other convenient distance.

It will not be found practicable to spread pulverized lime in a high wind. A moderate wind will not greatly effect the evenness of spread.

For Hard Lime.

If extremely hard and lumpy material is to be handled, it is suggested that the lower or cutting edges of the hopper sides be faced with a strap of iron or heavy galvanized sheet metal to take the wear. This facing should be wide enough to attach securely to the box and extend below it one quarter to one-half inch to making a cutting edge.

The construction of the spreader is comparatively easy and should not require more than a day's time. The material needed includes proper sizes of lumber, the agitator hanger and six bolts.

The bolts, which are all alike, may be made by a blacksmith. Or the hanger bolts may be made by cutting the heads from long bolts of the right size and bending them cold at right angles, which is all that is required.

Extreme accuracy is not required in the dimensions, but the side pieces, and especially the agitator board, should be reasonably straight and true.

For Even Flow.

Two other points should be noted:

1. The lower edges of the hopper boards are dressed to a chisel-like edge, the point being about one-quarter inch thick.

2. The top of the agitator board is beveled to make an even flow of material over its edge.

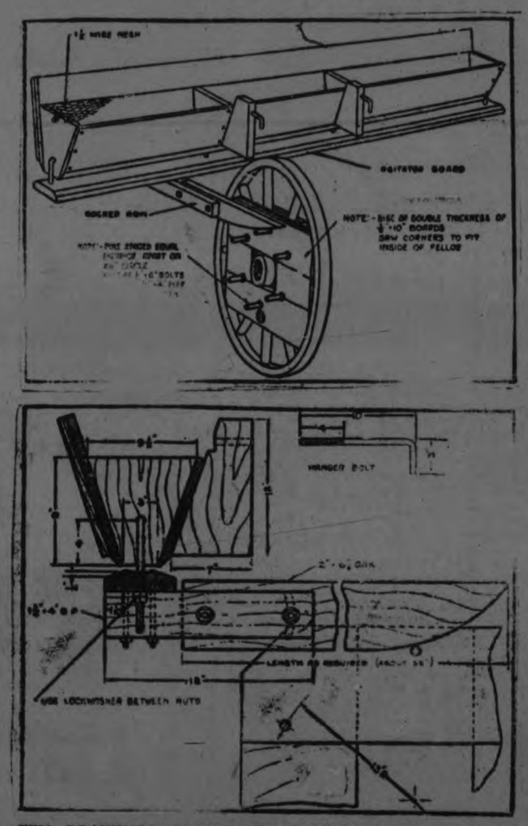

TWO DRAWINGS SHOWING CONSTRUCTIONAL DETAILS OF THE HOME-MADE LIME SPREADER.

To determine amount sown per acre, tests were made with pulverized limestone over different types of ground with finely ground lime. The amount spread is determined by the adjustment of the nuts on the hanger bolts which carry the agitator.

The diameter of the wheel on the wagon used was 44 inches. Where the disc is attached to a wheel of different size the amounts would be less with a larger wheel and more with the smaller wheel.

Requirements Vary.

Probably a more satisfactory way to determine the amount spread per acre is to start with the hopper level full and run out a seven-inch depth of lime, with feed set at, say, 1¼ inch.

A depth of seven-inch spread in a distance of 40 rods would represent closely one ton per acre. At the same rate 10 rods would represent one-quarter ton or 500 pounds per acre.

If the same amount were spread in 20 rods double the amount or two tons per acre would be the amount sown.

Two or three trials will serve to determine the desired setting.

WHY BUILD TO BURN?
USE
GYPROC
The Fireproof Wallboard
BUILDERS' SUPPLIES
and
COAL
Thos. A. Rehill Co.
210 Wolfe St. (near C.P.R. Station)
'Phones — Office 243, Night 154JW.

CHRISTMAS DONT'S.

Don't half-fill the kiddies' stockings.
Don't give presents which will be useless.
Don't forget the mistletoe. Romance still lives.
Don't forget that it ought to be a merry Christmas.
Don't worry about unpaid bills—at any rate until to-morrow.
Don't scoff at the lingering superstitions of the good old days.
Don't, for the show of things, buy presents which you can't afford.
Don't expect too many presents. Take what you get and be thankful.
Don't forget to think at least once during the day what Christmas really means.
during the day what Christmas really
Don't give a present unless you want to. Better not give at all than give insincerely.
Don't forget that the giving of Christmas boxes, like charity, should begin at home.
Don't, if you are a girl, stand under the mistletoe until you see the right chap approaching.
Don't kiss somebody else's best girl, even though she is under the itsiWMe. There might be a row.
Don't, if you get up on your wrong side, make everybody else miserable.

Christmas Card

Don't work on Christmas day if you can avoid it. If you have to, however, don't make a song about it.

Don't give Johnny a trumpet and Peter a whistle and expect to have a quiet time. It's unreasonable.

REMOVE INK STAINS.

Ripe tomato juice will remove ink stains and will not injure the fabric.

JOURNALIST DEAD.

Capt. Irwin Donaldson Johnston, of Montreal, Gassed Overseas.

MONTREAL, Dec. 20.—Stricken in the prime of life, Capt. Irwin Donaldson Johnson, Journalist and soldier, died here yesterday, following a struggle of some years against tuberculosis, to which he fell a victim largely owing to strenuous service overseas in the course of which he was badly gassed. He was 45 years of age. Over three years ago he had been compelled for health reasons to relinquish his duties as financial editor of the Montreal Gazette, which he carried out for some years.

SUPERSTITIONS OF EUROPE PEASANTS

If Dog Howls Night Before Christmas, Mad in Year Is One Belief.

The peasantry of Europe have had certain Christmas superstitions handed down to them from past ages. Just how far these simple folk can be fooled is to be wondered.

If you steal hay the night before Christmas and give the cattle some, they will thrive and you will not be caught in any future thefts.

It is unlucky to give a neighbor a live coal to kindle a fire with on Christmas morning.

If a dog howls the night before Christmas, it will go mad within the year.

If you steal anything at Christmas without being caught, you can steal safely for a year.

On Christmas eve thrash the garden with a flail, with only your shirt on, and the grass will grow well next year.

Tie wet strawbands around the orchard trees on Christmas eve and it will make them fruitful.

On Christmas eve put a stone on every tree, and they will bear the more.

Beat the trees on Christmas night, and they will bear the more.

If after a Christmas dinner you take out the tablecloth over the bare ground under the open sky, crumbwort will grow on the spot.

If on Christmas day or eve, you hang a washcloth out on the hedge, and then groom the horses with it, they will grow fat.

As often as the cock crows on Christmas eve, the quarter of corn will be as dear.

USE VARNISH.

Linoleum wears better if varnished when new and waxed lightly once a week after washing.

Santa Claus and the Pioneers

By MARJORIE H. DIXON.

It was necessary for Santa Claus to watch his step in those days—something less than one hundred years ago—when he was making his first visits to the children of the pioneers shut up in the wilderness cabins of our northern states. Only reluctantly did suspicion give way to welcome. Those grave men and women of the pathfinder race were slow to admit that Santa's garments did not smell too strongly of incense and that his jolly red face was not a mask hiding more sinister features. But the children welcomed him. No doubt the fears and warnings of the grown-ups added one more pleasant thrill to those whispered tales of that strange night traveler who drove reindeers instead of oxen, and carried a pack from which he distributed enchanting gifts to those boys and girls whose high standard of conduct made them worthy objects of his benevolence. Standards were high in those days and it is recorded that sometimes there was little besides a stout switch to greet young eager eyes on Christmas morning.

Thought flies away from such a painful scene and prefers to picture a cabin, before Christmas, dimly lighted by the flames on the hearth, children sound asleep in trundle beds and mother and father working quickly and quietly at their home-made toys and gifts. Doubtless in most cases the picture would not be complete without the disapproving presence of grandfather, grandmother, or maiden aunt, busy at some pioneer handcraft, but not too busy to reprove the evilness of such ways with curiously applied texts and the dimly remembered warnings of still earlier days.

Very little money was spent on Christmas gifts. Careful calculation was required in order to stretch the family income so it would include paying for a few pieces of the crude candy of the day and also perhaps pay the nearest blacksmith for shaping iron runners to fit wooden sleds and skates made by father at home. Mothers did not require such aid. When the poke berries and the walnuts and all the other forest materials for making dyes were ready, she had thought ahead to Christmas time and prepared the gay yarns which later she knit into scarfs, wristlets and mittens. These same dyes put roses into the cheeks of the rag dolls and furnished gay coats and trousers for the clumsy jumping-jacks. The last seemed to have been favorite toys. Besides these there were dolls' tea-sets made of acorn cups, fearsome witches and fairies whose heads were carved hickory nuts and whose bodies were shapen of wood and wire. Indian crafts were adapted to meet the pioneers' needs. Dyed hedgehog quills made gay strings of beads, wild turkey feathers formed juvenile war bonnets, and the hands that made clumsy jumping-jacks and skates showed marvelous skill in shaping small bows and arrows for the use of, maybe, some future hunter of fame. Had the year been unusually prosperous, those before Christmas preparations included the purchase of crockery mugs out of which the children drank on high days and holidays, but which at other times stood on shelves well out of reach of youthful hands.

A few of these things have come down to us out of that time. Here and there in an old Canadian home, now and then behind the glass cases of museums we can see them. Especially do we find specimens of the drinking cup. The pottery is coarse, the shapes are not elegant, and the coloring is crude indeed. For example, one shows a blue man driving a blue yoke of oxen hitched to a blue plow, and the owner is admonished by a blue motto from the Book of Proverbs to "Go to the ant," etc. Another little cup has a mulberry woman, straight as a stick, carrying a mulberry pail and walking down a mulberry path, all to adorn a mulberry motto from "Poor Richard" having to do with the sad fate of those who fail to take the ant for their guide in industry. Perhaps these pious verses helped to make possible some of the compromises with conscience that those men and women found necessary. Such gifts served the needs of those children who would have fled in horror at even a dim vision of the toy automobiles and airplanes of today. Such as these would have confirmed the worst that had been said as to Christmas toys being the invention of that evil one supposed to lurk behind Santa Claus' white whiskers.

As may be guessed, other compromises with conscience were also made. We are told that now and then grandfather, who had quoted texts and scolded every step in the preparations, took possession when it came to the actual time of giving, and in the fullest possible dress of an Indian chief, distributed the gifts with Indian form. Perhaps he thought that thereby the malign influence of Santa Claus would be neutralized by the native spirit of the woods.

There were families in which gift giving was approved, but to whom even such gifts as have been mentioned were impossible. All the pioneers were poor but poorest of all were those messengers of civilization, the pioneer preachers. In one such family the mother found it possible to give her only son nothing but an apple. This apple was procured only with much effort, but it always came, was polished till it shone, and came soon to stand to the son for all the mother would have liked to give. When times became easier and other gifts were made, the son continued to prize most highly the red apple the mother never forgot. Then came the year when the mother had passed beyond such gift giving. The first Christmas eve after this event the young man, a country preacher in his turn, spent the night in a pioneer home just robbed of its first baby. At dawn the young preacher left for his own home, depressed with his own grief and that of his friends. He felt a special sense of loss because for the first time within his memory he would have no red apple. The cold wind blew, the snow made the trail heavy and the bare branches creaked their lonesome message. Suddenly at a turn in the path, lying beside a huge log that crossed his road this young man saw a big red apple, just such an apple as his mother always gave. And there is no explanation. The presence of that apple in that spot was never explained. When that young preacher became an old man, he spoke of the event with awe. As the years went on, he found that something else had been given him besides his mother's apple. He found he had been given the certainty of love's enduring quality that strengthened him all his days.

COUNTY SOCIETIES SUPPORTED FIRST BIG PROVINCIAL SHOW HELD OVER EIGHTY YEARS AGO

Small Shows Recorded as Early as 1828 in Ontario, But First United Fair Was in Toronto in 1846.

AS IMPORTANT AS CANADIAN NATIONAL

Show in 1850 Was Held in Niagara District—Debts Were Then Paid Off and Supporters Started to Drop Off.

COBOURG, Dec. 20.—There are records existing to show there were county agricultural shows as early as 1828, but it was not until 1845 or 1846 that a union of these was effected and the Upper Canada Agricultural Association organized.

The first exhibition was held in Toronto in 1846, and an exhibition was held at Hamilton the following year. The third was held at Cobourg in 1848, and the next at Kingston in 1849. Copies of the Canadian Agriculturist for 1848 and '49 are still in existence in Cobourg and give interesting descriptions of how these early shows were carried on. An Executive meeting of the Upper Canada Agricultural Association was held at Cobourg in 1848, when Henry Ruttan of Cobourg, was elected president. That year the Provincial Government made a grant of 250 pounds to the Association. This was paid into the hands of the treasurer in 1849, and also the sum of 450 pounds to meet current indebtedness. The first two shows were not financially successful. As the exhibition was moved from one city or town to another each year, it was necessary each season to let a contract for a suitable building and also for pens for the live stock. The duties and expense attendant upon this probably led to the decision to make Toronto the permanent home of the show. There is has remained and thrived, until it has become a notable event attended by crowds from all parts of the Province and also from beyond its confines.

A study of the show as it existed in 1848 and 1849 will give some idea of how far we have progressed in eighty-odd years. Ten acres of land was secured for the show at Kingston in 1849. This was fenced in, and the records state that suitable buildings were erected upon this on an ample scale. The exhibition was held for three days, from Sept. 18th to Sept. 21st. The following paragraph, preserved in the report in the old magazine from which this data is taken, shows that the fair that year made as great demands upon the hospitality of the people of Kingston as the great National Exhibition does now upon the City of Toronto.

"The people of Kingston extended their hospitality with hearty goodwill to the thousands of visitors who flocked from all parts of the compass to their renowned city. Every bed was called into requisition, and even sofas were found necessary to rest many a weary pedestrian who had made too many circuits of the showgrounds."

"Wednesday morning (the first day of the show) large numbers congregated about the gate early, but no person, excepting officers, exhibitors and members, were admitted until two o'clock. We should judge that from five to six thousand people passed through the gate that day.,,

"In the evening," the writer continues, "the visitors to the fair were favored soon after dark, with a fantastic display by a society of "Phisiogs," as they call themselves, who paraded through the streets of Kingston bearing torches, some in waggons and others on foot. They were dressed and painted in the most outlandish style, and from what we have heard, they have been in the habit of playing-off similar antics for some time back."

This, it would appear, was one evidence of Kingston's appreciation of the show being held in that town.

On Thursday (the second day) the attendance is reported to have been considerably larger. A review of the troops, of which there were about a thousand stationed in Kingston, took place on Barriefield Common. The president, Mr. Sheriff Rattan, of Cobourg, delivered the annual address from a stand erected upon the exhibition grounds that afternoon. It dealt with the early history of Ontario from the time of its first settlement, some sixty years before, and of the history of agriculture in Upper Canada up to that time, and has been carefully preserved to the present day. At the conclusion of the president's address, the secretary, Mr. Geo. Buckland, Toronto, read out the names of the prize-winners in the various classes. This custom was observed also at all fall fairs for some fifty years afterwards. A description of the exhibits which included horses, cattle, sheep, pigs, agricultural implements, portable grist mills, would be interesting no doubt, but this would make another story. It is recorded, however, in the list of domestic manufactures, that Mr. Drummond, of Toronto, showed some beautiful furniture, and Mr. Spencer, of Toronto, forks, axes, and other tools. It is further recorded that in "Floral Hall" the ladies' work and the paintings and drawings "were deserving of all praise." From the hothouses of W. B. Jarvis, Esq., Rosedale, Toronto, were some fine specimens of Black Hamburg and Black St. Peter grapes; some very fine long blood beets from Messrs. Leslie & Gordon, Toronto; some large white egg plums from Edwin Baldwin, Toronto, and a few specimens of choice apples from James Fleming, Toronto. Capt. H. Shaw, Oakhill, Toronto, exhibited the biggest pumpkin, the weight of which is given as 292 pounds. The flowers, it is stated, were not worth looking at, the season being too late and unfavorable for such production.

It was decided to hold the show in 1850 in the Niagara District, "probably in the neighbourhood of the Falls," and these plans were subsequently carried out. The executive of the Association met upon the showgrounds at Kingston and elected following officers to carry on for the following year:—

President, John Wetenhall, M.P., Nelson, Ont.; 1st vice-president, J. B. Marks, Kingston; 2nd vice-president, T. Clarkstreet, Niagara Falls; treasurer, F. G. Yidout, Toronto, cashier, B.U.C.; secretary, George Bucknell, Toronto.

Among those present at this meeting of the executive were E. W. Thompson, Toronto; Hon. Adam Ferguson; Asa A. Burnham, Cobourg; D. Matthews, Wm. McMicking, Robert Watson, John Weir, R. L. Dennison, Mr. Clapp, Mr. Taylor, Mr. Briggs, J. W. Rose.

The executive also passed a resolution electing His Royal Highness Prince Albert Edward an honorary member of the Association.

The Provincial Association was at that time financially supported by grants made from township and county agricultural associations and by grants from Parliament. In the year 1850 the announcement was made that the heavy debts incurred during the first two or three years of its existence were paid off. That year, also, the Guelph Agricultural Association declined to make a grant upon the ground that is was unlikely that the show would ever be held at Guelph, and that township was, therefore, unlikely to benefit very much by it. It was probably friction of this kind among the towns that led to a new organization eventually succeeding the old provincial organization, and Toronto being chosen as the premanent home of the Exhibition.

As far back as 1850, and perhaps earlier, there was held, also in Toronto, the Toronto Industrial Exhibition. The Canadian Horticulturist for November of that year, states this was held "in connection with the Mechanics Institute immediately after the closing of the Provincial Fair at Niagara," and comments upon it as follows: "The exhibits were not so numerous as might have been expected from the amount of prizes offered, but the quality and workmanship of the leading articles exhibited have been admired for their superiority and high finish. The Governor-General distributed the prizes in the City Hall.

Each year a ploughing match was held in connection with the Provincial Exhibition. From the list of awards made, it is apparent that great interest centred in these. At Niagara, a field belonging to John McFarland on the Queenston road, was secured, and this not being large enough for all who wished to compete, some ploughs were started also on the farm of R. Hiscott.

Another feature of the Provincial Exhibition in those days was the annual dinner, the banquet being followed by a long toast list. At the Kingston Fair, cavers were laid for seven or eight hundred. At Niagara, in 1850, a large marquee, erected a little distance from the showground, was utilized for this important function, and tables were arranged within it in circular style. In the centre there was the President's table, the judges' table, and a table for other officers, officials and the press. A charge was made for this banquet, as the "annual dinner," open to all who desired to attend, was counted upon to help out the finances of the association.

A very strong effort was also made to make these early exhibits educative. At Kingston, in 1849, Professor Johnston, a celebrated agricultural chemist from England, gave the address. He spoke upon the causes of a sterile condition of soil, the means to be used to prevent it, and the means to be used to restore it. At the Niagara Exhibition, Prof. Croft, of Toronto University, gave the address, speaking upon the constituents of soils and plants. It is worthy of note in passing, that the officers of the association asked Prof. Croft "not to dive too deep into the ocean of science but to give a plain, popular description of the elementary substances which enter into the composition of the soil which the farmer tills and the plants which he raises."

An ambitious project was entered into in connection with the plans for the 1851 exhibition, and that was to have the buildings constructed as far as possible of glass. It is not recorded that this was carried out.

A feature of much interest to the breeding industry of the Province was the competition that took place at Provincial Exhibitions between the County Agricultural Associations and also between township societies which entered breeding stock which they had begun to import in the name of their societies.

FOR DUSTING.

A shaving brush or infant's hairbrush makes a good implement for dusting fine carvings or ivory pieces.

What Savings May Mean

No man can predict when he may sustain a loss of earning power or a financial reverse. At such a time a Bank of Nova Scotia savings account is a sure protection for the family.

An interest in a business, a profitable investment, a home of your own, a trip abroad—all these, too, are possibilities in a savings account persistently built up.

Our local branch manager will welcome your account.

THE
Bank of Nova Scotia

ESTABLISHED 1832
Paid-up Capital $ 10,000,000
Reserve - - 19,500,000
Total Assets - 210,000,000

J. W. Fraser, Manager, Peterborough

24B

NEW CALENDAR IS DISCUSSED

Thirteen Months Would Make Up New Year—Christmas on December 23.

FIXED DATES.

MONTREAL, Dec. 20—(Canadian Press).—Thirteen months in the year, each 28 days long, a new month, "Sol," to be interspersed between June and July, Christmas Day to be perpetually on December 23, and always to fall on Monday, Easter Sunday to be fixed for April 8, the 365th day at the end of every year to be December 29, and an international holiday, and the extra day in Leap Year to be made June 29th to have no week day name, but simply to be known as "Leap-Day," and to be a universal "summer holiday." These are some of the reforms of the calendar proposed by M. B. Cotsworth, J.C.A., of Vancouver, director of the International Fixed Calendar League, who has worked 30 years to "scrap" the modern calendar and substitute his reformed calendar. Mr. Cotsworth was in Montreal this week and placed his scheme before railway heads here before proceeding to Ottawa, where he hopes to interest the Canadian Government in his project. He will then travel south to lay his views before the coming gathering of the American Association for the Advancement of Science.

MORE ELECTIONS U.F.O.

Officers Named to Put on a New Play.

TORONTO, Dec. 20.—(Canadian Press).—Further elections held in various branches of the United Farmers' organizations have resulted in naming executives of the U.F.O. and U.F.W.O. Executive officers of each of these branches consist of the president, vice-president and secretary, who have previously been announced, and four others. The four named for the U.F.O. are: John Beatty of Mallorytown; Bruce McNevin, Reaboro; Alva Rintoul, Carleton Place; and Carl Jones, Port Stanley. The additions to the U.F.W.O. are: Mrs. George Suter, North Bay; Mrs. H. Goltz, Bardsville; Mrs. R. Wyman, Thessalon, and Mrs. Miles Oper, Leamington. I. J. Morrison is secretary of the U.F.O., and Mrs. H. L. Laws, of Cayuga, is secretary of the U.F.W.O.

NOTE ON REPARATIONS.

Great Britain Has Proposals That May Satisfy United States.

LONDON, Dec. 20.—(Canadian Press).—Great Britain is expected to make a detailed reply to the United States note on reparations claim which it is stated in official quarters today will contain a suggestion for the solution of the problem in terms acceptable to Great Britain and will include all the demands of the American Government.

TO INSPECT DRIVERS.

All Motorists Must Be Fit Before They Get Their License.

TORONTO, Dec. 20—(Canadian Press).—While individual examination of all persons intending to drive automobiles on Ontario streets and highways next year has been decided to be impracticable, Hon. G. S. Henry Minister of Highways, stated yesterday, that it had been decided that there would be provincial wide registration of all persons intending to drive a motor car.

CHEESE BOARD WILL CARRY ON

Peterborough Factories Decide to Continue Activities of Local Board.

SALE ON MAY 20.

Peterborough Cheese Board will continue its activities in in 1925, it was decided at an enthusiastic meeting this mornng, attended by a large number of the makers.

A large board is confidently expected, intimations having reached the president ,Thomas Braden, and the secretary, E. Hawthorne of factories that were unable to be represented today but will be represented at the first sale on May 20. Four buyers were present and were unanimous in urging the factories to continue the activities of the Board.

MARRIAGE WAS VOID.

Helen Euphemia McVicar Sueing For Annulment of Marriage.

TORONTO, Dec. 20.—(Canadian Press.)—Helen Euphemia McVicar Jones, sixteen year old Toronto girl, is sueing, through her father, Lauchlin A. McVicar, for annulment of marriage with Frederick G. P. Jones, aged 20, on the grounds that valid marriage was not effected. In a statement filed she declares she has not lived with her husband and that her parents' consent to marriage was not obtained as the law demands in the case of parties under eighteen.

NEW PICTURES HUNG IN COUNCIL CHAMBER

The photographs of themselves presented to the City Council by their Excellencies Lord and Lady Byng have been framed and hung in the Council Chamber. The photographs are kindly souvenirs of the recent visit of the Governor General to the city.

NO PROPOSAL ON RADIALS.

City Council Has No Definite Offer —Chamber of Commerce is Making Preliminary Enquiry.

At last night's meeting of the City Council, Mayor Turner stated in answer to a question by Aldedrman Phelan that no definite offer has been made to the city regarding the assumption of the street railway system.The announcement was premature, he said, although tentative proposals have been made by Hydro to have the subject opened, and a statement may be expected shortly.

In this connection the Chamber of Commerce should not have been linked with the statement that the question is now before the council, in the article that appeared in The Examiner of Thursday. The Chamber of Commerce is making a preliminary survey so that the opinion of the business men may be intelligently formulated when definite proposals come through, the Secretary informed The Examiner.

CLEAN SHELVES.

The shelves of a linen closet should be cleaned and wiped with turpentine occasionally.

DRY UTENSILS.

Dry iron kitchen utensils in the open oven or on the back of the stove.

MEDICINE CABINETS.

In arranging your medicine cabinets put the medicines oftenest used on the front of the shelves.

PETERBORO' MAN JAILED IN U. S.

Earl J. Rutherford Charged With Attempting to Kill Captor.

AND GRAND LARCENY.

BUFFALO, Dec. 20. — (Special —Earl J Rutherford, 18 years of age, of Peterborough, Ontario, Canada, was arrested here last night. He is being held for the police of Rochester, on a charge of grand larceny and assault with attempt to kill. After his arrest here the police learned of an alleged mail fraud case. This Federal charge will be waived in face of the more serious charge in Rochester.

Rutherford, the Rochester police claim, was caught there on Wednesday night while stripping parked autos. He was working with a gang.

Several motorists caught two robbers and were holding them for the police when Rutherford, the police say, whipped out a pistol and shot Angelo Durano, a Rochester youth. The wound was not serious.

The wounded lad released his hold when shot. Rutherford ran toward the New York Central yards and escaped among the freight cars. He was arrested in Buffalo on a description furnished by the Rochester Police. Vincent H. Lord of Detroit, and Miami was arrested in Rochester.. He is said to be a pal of Rutherford.

The police found a letter on Rutherford addressed to the Older Brown. The lad admitted, the police say, that Brown is a friend and that he got the letter at the Post Office here. He took ten dollars from the letter, the police say.

MARKET CROWDS BRIGHTEN CITY

Standing Room Only in Market Hall—Fowl Aplenty.

TURKEYS 32 CENTS.

The "S.R.O." sign might have been hung out at the entrance to the basket section of the farmers' market this morning. The big upper hall was literally jammed with people. It was almost impossible to get through the crowd. Women on their way upstairs stopped to patronize the merchant who sold bright red waxed flowers affixed to sprays of mountain laurel, and they bore these aloft as they made their way through the throng. Decapitated fowl, dragged along in their purchaser's grip, blocked the passages still more. There were no traffic signals, and the crowd came and went at its own sweet will. Friendly enquirers as to the health of their respective families met and paused in the middle of the busiest sections. A little boy in his mother's arms aided her progress by kicking out vigorously with both feet.

A lady who was unable to make her way to the entrance suggested that the market clerk be asked to provide hooks whereon to suspend the gentlemen who wear big fur coats when they come to market and don't seem to have much to do there except to gaze at the exhibits and help in the obstruction of the narrow passages.

Fowl was everywhere this morning —on the tables, on the floor, in auxiliary baskets that tripped the feet of the hurrying throngs. And most of it seemed to be big stuff. Turkeys were priced all the way from 32 to 38c a pound. Geese, fat and lardy-looking, were a drug on the market, and might be bought for anywhere from 18c to 25c a pound.

Dressed geese at one counter were 27c a pound, bearing their internal organs on their breasts. Chickens were quoted at 20 to 22c a pound.

Butter was 37 to 40c a pound this morning and eggs were 60 and 65c a dozen. Cream was 25c a pint, and little jars of horse radish were 30c.

In the open section the main occupation of the vendors seemed to be an unavailing effort to keep themselves and their goods warm. Apples turned ruddy cheeks to the cold, but cabbages and turnips shivered under fur rugs, and a group of chilly Barred Rocks that had a price of $3 apiece on their feathered heads,gathered disconsolately in a coop to gaze out at a bleak world.

Christmas trees were priced from 25c to 75c each, and there were plenty of them on the open market. Pork in front and hind sections, was 16c and 18c a pound; beef was 8 and 10, and 10 and 12c. Baxter apples were 50c a peck; Snows and the Yellow Bellflowers were 60c. Frozen geese on the open market were 23c a pound; chickens, 25c and turkeys 35c a lb.

GIVE FINES TO FARMERS.

Proceeds of Liquor Bill Will Go To Rural Municipalities—Maybe.

REGINA, Dec. 20.—(Canadian Press).—A windfall is coming to the rural and urban municipalities of Saskatchewan under the provisions of a new liquor Bill.

At the suggestion of the Hon. J. A. Cross, Attorney General, all fines imposed under the Liquor Act will be handed over to the municipalities in all cases where information leading to conviction is given by the municipal authorities, it was decided by the legislature on the liquor Bill last night.

Bought a pound of English walnuts. Half of them had shriveled, black centres. New York is like that, half its people having shining exteriors and dark or shriveled interiors. —JAMES W. DEAN.

BUSINESS GENIUS IS IRELAND'S NEED TO AID INDUSTRIES

William Cosgrave, Chief of Irish Free State, Says Constructive Vision Essential in Present Stage.

WANTS FACTORIES.

(By Milton Bronner.)

DUBLIN, Ireland, December 20.—"What does the new Ireland need from America Chiefly contributions of American ideas and genius. It is not mere money we need, although we can use that. We need constructive vision to help us build up our industries."

This was the message given me by

William Cosgrave, president, Irish Free State.

William Cosgrave, the president of the Irish Free State during two of the most crucial years of Ireland's history. These 24 months have carved great changes in Cosgrave. Care and long hours of work and worry, have lined his face and left deep circles beneath his eyes. He has spent himself, and continues to spend himself without counting the cost.

A man of medium height is this leader of Ireland's present destinies, with a shock of light reddish hair, streaked with gray. He walks with a quick stride and radiates nervous energy.

"We do not see ourselves as commercial rivals of France, England, America, or any of the great nations, but we can become the equal of Denmark, which has made herself rich through the sale of dairy products. We have the climate and the soil and an English market but three hours away. We have the beginnings of industry, but we need more factories to give employment to our people and keep them at home."

A period of comparative peace has come over the trouble-torn land and Cosgrave would harness all energies in the interest of reconstruction.

How does the future of the Irish Free State loom?

"I am an optimist," he replied, "but I am an optimist without illusions. I wear neither black glasses nor rosy ones. I am trying to see things in the clear light of fact.

"When nations and races have suffered they cry for quick remedies. The people of Ireland are no exception.

"The world must remember that we have had battles both within and without and the Free State has enemies within and without who seek to bring the house crashing about our ears.

"But the time of reconstruction has come and we will turn the corner all right if our people will back us up. We can't build a new Ireland in a week. We have inherited trouble, created by centuries of neglect and strife. To this has been added five years of fighting and destruction. That gives you a bit of a picture of the situation faced.

"The healing power is within ourselves. It is particularly in the passionate love of our people for the land. In intensive agriculture will lie our ultimate salvation."

LAKEFIELD PERSONALS

Mr. G. H. Graham left this week to spend Christmas in Cleveland.

Mr. George R. Pedlar is spending his vacation in New York with Mr. J. Flick.

Miss Camilla Park, of Peterboro, spent a few days in the village this week with Mrs. W. M. Graham. Miss Park leaves for Washington, D.C., early in the New Year.

Mrs. L. H. Graham leaves this week to spend Chrishtmas with her daughter, Mrs. Wells in Plainfield, N.J.

Rev. J. Douglas Paterson, Rector of All Saint's Church, Peterboro, was in the village on Monday attending the Confirmation Service in St. John's Church.

Miss Annie Atwood has returned from Toronto and is almost recovered from the injuries she received in a motor accident.

Mr. and Mrs. George Garbutt were in Peterboro on Thursday.

Mr. and Mrs. Earl Hearne, of Peterboro, were in the village on Tuesday attending the funeral of Mrs. White.

Mrs. W. E. Gilman and Mrs. Humphrey are visiting friends in Peterboro.

Mrs. A. F. Choate of Warsaw, was in the village on Monday attending the Confirmation in St. John's Church.

Rev. T. J. O. Connor-Fenton, and Miss Dulcie Fenton, of Norwood, were in the village on Monday, attending the Confirmation in St. John's Church.

Dr. J. C. Smith, Miss Lulu Smith and Master Douglas were in Peterboro on Thursday.

Miss Verna Pearson of Elora is visiting her parents, Mr. and Mrs. S. Pearson for the holidays.

Mr. and Mrs. D. Sabatino left on Thursday to visit their son, Dominic in Pennsylvania. They expect to spend a few weeks.

Mr. Frank Gray of Peterboro was in the village on Wednesday.

Mr. and Mrs. R. H. Leighton arrived on Monday to spend the holidays with Dr. and Mrs. J. C. Smith.

BEET CROP FAILED.

Russia Will Import 300,000,000 Pounds of Sugar.

MOSCOW, Dec 20.— (Canadian Press).—Owing to failure of beet root crop, Soviet government has authorized importation of 300,000,000 pounds of sugar, bulk of which will be purchased in United States Czecho Slovakia and Great Britain. Government probably will be obliged also to import considerable quantity of grain to offset shortage in districts where the crops failed.

NAVAL BILL PASSED.

Want $101,400,000 For New Naval Construction.

WASHINGTON, Dec. 20.—(Canadian Press).—A coincedent with the passage by the House late yesterday of Naval Supply bill, carrying nearly $300,000,000 for activities already authorized representative Britten, of Illinois, ranking republican on House Naval Committee, introduced a measure to appropriate $101,400,000 for the new naval construction.

74 DIVORCE CASES.

Will Be Handled By Senate at Coming Session.

OTTAWA, Ont., Dec. 20—(Canadian Press)—As the opening of Parliament approaches applications for divorces become more numerous. Although applications are received for sixty days after the session opens most of the petitions are made early in order to insure early consideration There are now seventy four applications waiting for consideration of the Senate.

SCHOOL REPORT.

Report For School Section Number Three Warsaw.

Report for S. S. No. 3, Dummer-Warsaw. Term September-December.

Note—(1) First number denotes attendance for fall term. There were 75 teaching days. (11) A denotes absence for one or more examinations; (111) Second number denotes academic standing:

Form V—History, Botany, Arithmetic—Laura Webster 70, 88; May Webster 64, 81; Dora Tedford 74, 69; Jean Bowen 51, 66A; Della Tucker 49, 59A; Edna McCauley 36, A; Hector Thompson 19, A.

Form IV — Arithmetic, Geography, Grammar, Literature, History —Ellen Douglas 75, 79; Evelyn Hawthorne 51, 73; Gerald Payne 68, 71; Mary Rose 71, 67; Trevor Watts 73, 59; Ruth McQuaig 74, 58; Ivan Drain 61, 54A; Charlotte Freeburn 65, 47A; Harry McCauley 74, 46A; Thomas Davis 72, 45; Harold Payne 54, 45A; Harold Ray 58, 26A.

Form III Sr.—Composition, Geography, Literature, History, Arithmetic— Clarence Tedford 74, 71; Sidney McCauley 74, 68; Valetta Drain 64, 66A; Dorothy Hawthorne 73, 64; Reta Robertson 75, 56; Cora Drain 68, 44.

Sr. III—Alex Bowen 75. 66; Cora Crowe 70, 66A; Albert Selkirk 74, 58; Lyall Lloyd 70, 50; Edward Rose 72, 48; Willie Myles 68,41; John Myles 65, 32.

ALEX B. CURRIE, Teacher.

When asked by a friend why he had resigned at a moment when he had done so fine an act, he is alleged to have replied, "They were getting too near my figure."

A NEEDY CASE.

Unemployment Hits Family from the Old Land—One Child Drowned.

Last spring a man and his wife and four children came from England to work on a farm near Hastings. This man was discharged this fall and was looking for work until the family were reduced to hunger. The man walked from that village to Peterboro and a woman that cannot afford to do so took the man in and provided for him although he got odd jobs and did the best he could.

The family were assisted to Peterboro to meet him here and they have rented a house and are needing a start. If some one has a cooking stove it would be appreciated or anything that might make them comfortable as their stove is not worth moving.

One child was drowned last summer and this was extra expense and no doubt the wages on the farm was not large enough to make a saving.

If it is only a small donation or articles that can be used it will greatly assist. 'Phone 2270J, and articles will be called for or donations can be left at 346 Aylmer street.

3 Days to Christmas

"ATWATER KENT" SPINET RADIO SET
The Finest in Radio
$265.00

"ATWATER KENT" DELUXE RAD.. SET
The Last Word in Radio
$295.00

COME AND SEE THEM. J. W. WATSON 446 GEORGE STREET

These prices include Loud Speakers, All Batteries and Accessories.

Calomel To-Night

Hot Water Before Breakfast

No more headaches, indigestion, foul breath, constipation, kidney pains, if you will but follow a doctors advice by taking two Tanol Calomel Tablets tonight and a good drink of hot water in the morning to wash from the system all the previous days' poisons and wastes before more food is taken in. Tanol Calomel is harmless, acts on every organ of the body, stomach, kidneys, liver and bowels, no salt or seidlitz are necessary, does not nauseate like ordinary calomel. Get a few of these tablets from your druggist and you will be surprised how much better they will make you feel. These inexpensive tablets can be obtained at F. C. Weber, Charlotte street.

XMAS FLOWERS

Our Assortment of Cut Bloom this Season is much better than ever and at somewhat LOWER PRICES.

Call or 'Phone your order. Careful safe delivery guaranteed.

Peterboro Floral Co.
347 GEORGE STREET
'PHONE 1395

Xmas Fowl

Specially Priced
Fine Quality
POUND
TURKEYS, 35c.
GEESE, - - 25c.
Let Us Have Your Order Quick
S. E. Mahood
97 Hunter St.. East
PHONE 11

POPULAR GIFTS in LEATHER GOODS!

THE GIFT QUESTION:—"WHAT SHALL WE GIVE".

Is their anybody anywhere, who would not appreciate a HIGH GRADE WARRANTED COWHIDE CLUB BAG or SUIT CASE? Special for Christmas $15.00. Black or Brown, smooth finish cow hide CLUB BAGS, hand sewn frame, double corners, lined with leather, 2 pockets.

LADIES' HAND BAGS, BILL FOLDS, COLLAR BOXES, MUSIC CASES, TRUNKS, ROBES, BLANKETS, HARNESS, AUTO GLOVES, AUTO RUGS, FROM $2.75 to $20.00.

Dog Collars, and Blankets, Also Canary Birds in good song.

W. H. ROBERTS
182 SIMCOE ST., OPPOSITE MONTGOMERY HOUSE.

Toys! Toys!! Toys!!!

A Rummage Sale of TOYS

Everything to Delight the Kiddies at this
LAST MINUTE CLEARANCE SALE

Open Evenings

THE XMAS GIFT SHOP
306 GEORGE ST. Capitol Theatre Bldg.

FIRST JUNIOR WORKOUT FAST

Twenty Candidates Reported at Initial Practice Last Night.

SOME NEW FACES.

Material for a fast junior hockey team was in abundance at the Arena last evening when the first junior practice of the season was held.

Twenty boys were present and although some of them looked rather shaky there was a lot of promising looking puck chasers among them. Along with four of last years' players who were out and showed up well there was two new faces in Jack Ridpath, who played last year for the Lakefield Intermediates and Salmon, who has showed up well with the Seniors in their S.P.A. games. He is a likely looking boy and if the Intermediates do not cop him he will strengthen the junior line up considerably.

Of last year's players the following are eligible and were at the Arena last night: Harold McDougal, Mel McDougal, Lambert Collins and Jack LeBarr. Harry Cheu is eligible this year but is out of town at present and was unable to be on hand last night.

Of the new players who made their first stab for a place on the local line up, Pete Milloy who performed last year with the St. Peter's School team showed up well on the defence.

All the players showed lack of practice and were far from being in shape and it will take several more practices before Walter Jackson who will again coach the boys this season, will be able to pick his team. The next practice will be held on Monday evening.

MARANVILLE CAPTAIN.

CHICAGO, Dec. 19—Walter "Rabbit" Maranville, star second baseman and shortstop, today was named captain of the Chicago National League Club.

PAT DUNCAN SOLD.

....MINNEAPOLIS, Minn., Dec. 20.—Pat Duncan, outfielder formerly with the Cincinnati Nationals, was purchased yesterday from the Washington Americans by the Minneapolis American Association Club.

HAMILTON HAS MANY PLAYERS

Main Job of Rowing Club Management is to Weed Out.

ARMY CORPS OUT.

(Hamilton Spectator)

The path of the hockey executive of the Rowing Club is strewn with difficulties

It seems as though they are to have obstacles to surmount at every turn in the road this season. First it was the difficulty of securing a franchise in the senior O. H. A. When this was attended to there arose the difficulty of securing players

And now they are beset with too many athletes. Strange, but true.

At the practice last night a regular army of men turned out to seek places on the regular line-up Fast men, slow men, good, bad and indifferent, all kinds and classes are out to catch places, and the biggest task before the management now is to weed down the men to a number they can work with.

There seems to be little doubt of them putting a strong team on the ice. There is a wealth of good material to choose from and the choice will probably narrow down to about a dozen when the players have had a chance to show their true wares, and it is a certainty that the team chosen will be well able to hold its own in the group.

There is not likely to be any great weakness in any position. There are plenty of defense and wing men available, and the only trouble, if any, will be in goal, where the present candidates are Drs. Charlie Stewart, Carl Quinn and Weaver The former has not heard definitely from the Senators yet, and consequently is not sure whether he will play amateur hockey or not. If he does, he's the man for the net job; if not, then Carl Quinn will have first call on the position.

The uniforms for the team have been ordered and even if the squad doesn't win any titles, it will certainly be as well dressed as any crew in the O.H.A

There is still a possibility of Peterboro remaining in the local group The Petes may switch once more and decide to play senior. Public sentiment is decidedly in favor of them joining the senior ranks again, especially after their showing in the senior S.P.A. series against Parkdale and other sextets.

The Peterboro team will practically be forced back into senior hockey should they defeat the Soo Greyhounds in the final of the senio S.P.A. series on Saturday night.

PFEFFER VETERAN OF BOTH LEAGUES

Pitcher Just Released by Pirates Received Trial With Browns in 1911.

Jeff Pfeffer, veteran pitcher, who recently received his unconditional release from the Pirates, has been connected with four major league clubs during his career. In addition to the Pirates they are the Robins, Browns and Cardinals. He spent by far the greater part of his major league career with the Brooklyn club, being connected with that team during at least a part of each of nine seasons.

Pfeffer began his professionl baseball career with the La Crosse club of the Minnesota-Wisconsin League, according to the record books. He began auspiciously, winning eighteen games that season and losing only twelve. He played during the season of 1910 with the Fort Wayne club of the Central League and while with that team he scored thirteen victories and was charged with sixteen defeats.

In 1911 Pfeffer broke into the major leagues for the first time, when he received a trial with the Browns. He failed to last, however, and he completed that season with the Fort Wayne club. He started the season of 1912 with the Denver club of the Western League, but finished that campaign with the Grand Rapids that year he won nine games and was beaten in the same number of contests.

Bought By Brooklyn.

While with the Grand Rapids team during the season of 1913 Pfeffer made a sensational record and this brought about his purchase by the Brooklyn club. He won twenty-five games and lost only eight with Grand Rapids in 1913 and before the close of that campaign he was bought by the Robins. He pitched only one complete game for the Robins that year and lost it.

In 1914, his first full season with the Robins, Pfeffer won a total of twenty-three games and lost twelve, not a bad showing for a pitcher during his first year in fast company. In the following year he won nineteen games and lost fourteen. In 1916, the year in which the Robins won their first pennant, Pfeffer, pitched splendid ball, winning twenty-five games and losing only eleven. In 1917 he fell below the .500 mark for the first time since joining the Brooklyn club During that season he won only eleven games and lost fifteen.. During 1918 he pitched only one game and won it.

Recent Years.

Pfeffer came back strongly in 1919 and won seventeen games for the Robins against thirteen defeats. In 1920, his last full season with the Brooklyn club, he won sixteen games and lost nine. During the season of 1921 he was traded by the Robins to the Cardinals and in that year he won ten games and lost eight. He was with the St. Louis club for two full seasons. During 1922 he made a good record, winning nineteen games and losing twelve. In the following season he was credited with eight victories and charged with nine defeats. During the last season the Pirates obtained him from the Cardinals He won a total of nine games and lost eight this year.

Pfeffer participated in two world's series, both with the Brooklyn club. In the series against the Red Sox in 1916, although he pitched in four of the games, he was charged with one defeat and no victories. In the series with the Indians in 1920 he pitched only three innings and was neither charged with a defeat nor credited with a victory.

SNOWSHOE CLUB NOTES.

now in the hands of the executive and may be had from them, or at White's Cycle and Sports Store, Charlotte Street.

The membership fees this season for ladies will be $2.00 and for men $3.00.

As the membership will be reatricted, those desirous of joining are advised to send in their applications as early as possible.

Judging by the line-up of the various committees appointed last night, it looks as though the club is in for another very successful season.

A committee was appointed to give instructions to those who are not adept in the art of Skiing and in addition to this the President has threatened to issue a phamplet of Dont's.

In addition to the official P.S.S.C. Monogram a small yearly badge will this season be issued to members.

As the usual mailing list will be abandoned members are urged to watch this column for future announcements.

ENGLAND HAS 41 PORTIAS

LONDON, Dec. 20.—When seven women candidates were called to the bar a few days ago they brought the total number of female barristers practicing in England to 41.

Among the 99 candidates called on this occasion were one American citizen and a citizen of Russia. No rule exists preventing foreign subjects from being called to the English bar.

Bowling

BELL TELEPHONE TAKE TWO FROM THE C.G.E.

The Bell Telephone took two out of three from the C.G.E. last night at the Water Street Alleys. There was some great rolling and the C.G.E. threw a scare into the Telephone gang on several occasions. In the second game the Bell boys went right to pieces, and lost, but they recovered in the third game and rolled over 1000.

Steve Elliott was high man for three games with a real score of 715. He came within about six pins of the high three. He had two great high single games with 279 and 253.

Dick Lush was second high man with another good score of 661 for three games. He had two nice high single games also with 270 and 201. Lush now has undisputed possesion of the high average of the Mercantile League.

Craig had a high three game score of 564, which is also nice rolling. His high single was 204.

Following are the scores:

C.G.E.—				
Sullivan	160	158	120	438
Frost	193	104	...	297
Martin	159	177	171	507
Rightmeyer	106	...	138	244
Craig	182	178	204	564
Allison	210		133	343
	800	827	766	2393
Bell Telephone—				
Lush	270	190	201	661
Gray	142	106	158	406
Town	110	205	194	509
Long	174	135	226	535
Elliott	279	183	253	715
	975	819	1032	2826

K. OF C. LEAGUE

Last night Cecil Wolff's team hit C McDonald's outfit an awful wallop when they took two out of three from them at the Water Street Alleys. It was a kind of surprise for McDonald's team.

J. McDonald had the high three games of the night with 535. Wolff had the high single of 199.

Following are the scores:

C. Wolff (Capt.)—				
McKinnon	152	121	198	471
Thomas	170	168	141	479
Wolff	148	199	99	446
Rutherford	165	128	173	466
	635	616	611	1862
McDonald (Capt.)—				
R. Rose	118	176	159	453
J. McDonald	191	149	195	535
D. McDonald	148	138	101	387
C. McDonald	115	136	161	412
	572	599	616	1787

The NUT CRACKER BY JOE WILLIAMS

Since the featherweight tourney turned out to be a fine success, we think someone should start a feather brain tourney.

By agreeing to tackle Notre Dame three straight years, Minnesota at least wins the barbed wire hair net for bravery.

It must be that the earth really is going to come to an end in February ....Comiskey has made Eddie Collins his manager.

Connie Mack says the Athletics are the team you'll have to watch next year .....Well, we're glad it isn't the Red Sox.

It would be easier to believe Tommy Gibbons is the sensible young man he's pictured to be if he'd quit challenging Dempsey.

Paddock and Murchison are going to run around the world ....Yet when we were young we were warned never to run around.

Ban Johnson has been told to keep his nose out of the National League's affairs ....We have too much respect for our nose to get it very close to some of the National League's affairs.

Tommy O'Brien of Milwaukee will never be a serious rival of Leonard. ..A. Tommy knows nothing at all about acting.

Mr. Trotzky seems to have lost his fast ball, as the saying goes, and is on his way to the bush league of politics.

Jim Corbett has taken up golf and now he has something else to talk about besides the solar plexus punch.

A winter tourist going to Florida on BUSINESS ....If you are a crossworder you'll know right off this represents a four-letter word meaning bunk.

HOCKEY TOURISTS GET A HARD JOLT

Transfer Privileges Limited by the O.H.A. Executive.

TORONTO, Dec. 20.—(Canadian Press).—Ontario hockey association took very important steps towards wiping out hockey tourist when a meeting of executive held last night, it was decided that probationary certificates only be granted to certain players who have applied for change of residence, and that these certificates be granted conditionally on understanding that they will not be granted any further change of residence next year in Ontario hockey association, nor will O. H. A. grant transfer to any player on this probationary list to any other branch of Canadian amateur hockey association.

Executive also refused certificate to Jierre Bellefeuille of London, and last season with Iroquois Falls, player having been on northern Ontario Hockey associations probationary list and reported as a tourist by that body to the O. H. A.

Certificates of Walter Molson, of Niagara Falls, Walter Kelterborn of Niagara Falls, and Michael Brophy of Owen Sound were withheld pending further information and Ross McKay of London must get transfer from Alberta branch before he will be allowed to play in O. H. A.

O. H. A. rules will not allow Frank Carroll, University of Toronto athletic trainer to coach or sit on on bench when U. of T. Hockey teams are playing.

Peterboro Hockey club decided to remain in Senior series.

University of Toronto cannot use St. Michaels College players, the latter being an individual member of the O. H. A.

W. A. Hewitt and Treasurer Sheriff J. F. Paxton will be the sub-committee for the year.

The players passed on were:—Belleville—Dr. Hough Granted Certificate. Graduated from college last spring and took residence in Belleville.

Bowmanville—Harold M. Shugue, granted transfer from London, Albert Henry Bounsall will be given certificate, George S. Lockington, issued transfer from Port Hope. Peterboro—Change of residence granted to Bert McLeod, Irvine Bailey from Toronto to Peterboro, and Salmon from Bracebridge to Peterboro.

BONSPIEL JAN. 6-7.

Lakefield Curlers Select an Early Date for Annual Tourney.

LAKEFIELD, Dec. 19. — The Lakefield Curling Club met in the Council Chamber on Monday evening to make arrangements for the season's play, to draw for rinks and elect District Cups skips and to arrange dates for an open Bonspiel at which the Dawson, Charlton and Lawless Cups are competed for.

The President, Dr. S. J. Gibson, was in the chair and conducted the meeting, Messrs. J. W. Ridpath and D H. Charlton were re-elected District Cup Skips.

It was decided to hold an open bonspiel on January 6th and 7th and arrangements are being made to make this successful in every way.

The rinks were drawn as follows: Rev. W. Cox, D. H. Webster, J. M. Simpson, J. W. Ridpath, skip. P. Condon, W. G. Morrison, G. G. Connell, D H. Charlton, skip. F. Erskine, S. J. Charlton, Geo. A. Charlton, J. C. Strickland, skip. J. R. Northey, M. Coughlin, N. Payne, and E. A. Tanner, skip. E. H. Northey, H. Kidd, R. J. Jory, B. Q. Dench, skip. G. A. Welbourne, W. Watson, P. Spence, T Crawford, skip. S. Sherin, H. Armstrong, George H. Spence, U. A. Moore, skip. S. McKibbin, J. H. Chant, N. G. Fitzgerald, C. S. Tanner, skip. F. Brown, H. Wannamaker, S. W. Sutton, E. J. Galvin, skip. G. Preston, C. Waldon, J. H. Payne, Geo. Millar, skip. H. J. Sutton, A. Darling, R. Murduff, C. Lake, skip. Dr. G. E. Renwick, H. R. Wagar E. W. Bailey, Rev. P. L. Jull, Skip.

Rovers: T. Braden, Dr. Gibson, A. G. Lawless, W. J. Charlton.

HOCKEY SCORES

The results of hockey games played last night were as follows:

U.S. A.H.A.

Pittsburgh 2, Cleveland 2. (20 minutes' overtime).

Western Canada.

Edmonton 7, Vancouver 2.

Exhibition.

London Juniors 4, Owen Sound 2.
Niagara Falls 3, Dunnville 1.
Soo Greyhounds 2, Fort William 1.

KRASSIN TO LEAVE.

Situation Has Stirred Up a Flurry of Rumours.

(By John De Gandit, United Press Staff Correspondent.)

PARIS, Dec. 20.— Leonid Krassin's proposed trip to Moscow next month has stirred up a flurry of rumors and denials in which friends and enmies of Russia are joining with a will.

After an anti-Soviet newspaper declared the Russian ambassador was to leave next week and be gone indefinitely because negotiation schedules for January had been postponed, the Embassy issued an official communique:

"The statement is faulty from beginning to end. The ambassador intends to make a personal report to the government at Moscow about the middle of January.

The Matin says that Krassin's trip is due to be a breal down of preliminary negotiations btween the ambasador and M. Demonzie.

The negotiations were to pave the way for formal discussion of Russia's pre-war debts to France.

FORT WILLIAM LOSE.

Greyhounds Skate Homesters Off Their Feet in Last Two Periods.

SAULT STE. MARIE, Ont., Dec. 20.—(Canadian Press.)—The Greyhounds defeated Fort William two to one in the last game of the series here last night. Showing the speed which brought them through many a crucial test last year, they played Fort William off their feet in the last two periods of the game and it was only the work of Langtry which saved his team from a disastrous route.

FRANCE CHOOSES HER VISITORS.

PARIS, Dec. 20.— More than 482,000 foreigners entered France from Jan. 1. 1913, to June 30, 1924. Of this total 116,122 came to Paris.

During these 18 months 8,810 foreigners were expelled from France and 1.33 were refused admittance.

STAMP COLLECTORS SPEND FREELY.

PARIS, Dec. 20.—A total of 18,686,329 francs has been realized from the II auction sales already held of the Remitiere collection of rare postage stamps, and there still remain enough stamps for a twelfth sale.

The eleventh sale brought 1,934,640 francs. A blue 81 para Rumanian-Moldavian stamp of 1858 was sold for 51,000 francs.

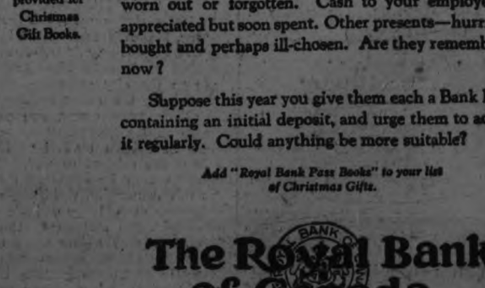

SOLUTION TO YESTERDAY'S CROSSWORD PUZZLE.

MAXWELL

30 Miles to the Gallon
58 Miles per Hour
5 to 25 Miles in 8 Seconds

The Sedan

With one long sure stride the good Maxwell now makes the greatest four-cylinder advance that the industry has recorded in the past five years.

For Chrysler engineers achieve, in Maxwell, heights of speed, acceleration and gas mileage which place it as far ahead of present four development as Chrysler has gone among the sixes.

Price Delivered Peterborough Freight and Tax Paid $2,200 Includes Spare Tire, Cover, Double Bar Bumper

LOCAL DEALERS GILLESPIE'S GARAGE Phone 950. - 378 Aylmer

The New Good MAXWELL

SANTAL CAPSULES MIDY — Easy to Take—Quick to Relieve — CATARRH of the BLADDER — Each Capsule bears name MIDY — Beware of counterfeits

PETERBOROUGH FUEL & TRANSFER, LIMITED
KELLY BROS., Proprietors, 134 Aylmer Street.
COAL
Delaware and Hudson Anthracite, in all sizes.
WOOD
Dry Hardwood — Dry Mixed Wood, Cut to Order.
'Phone for Prices. Satisfaction Guaranteed.
'Phones - - 270 and 362

A Gift that Increases in Value

Presentation Covers are provided for Chrismas Gift Books.

WHAT DID YOU GIVE LAST CHRISTMAS? Toys for the kiddies—most of them broken by now. "Something useful" for the grown-ups—now worn out or forgotten. Cash to your employees—appreciated but soon spent. Other presents—hurriedly bought and perhaps ill-chosen. Are they remembered now?

Suppose this year you give them each a Bank Book containing an initial deposit, and urge them to add to it regularly. Could anything be more suitable?

Add "Royal Bank Pass Books" to your list of Christmas Gifts.

The Royal Bank of Canada

Peterborough Branch - V. Eastwood, Manager

MARCONIPHONE
Radio Receivers

Deep in the Old Arm Chair—

—the cares of the day pass away—your tired body relaxes and your spirit is soothed by the haunting melody of an old-time song that stirs sweet memories, or—

—your mood changes—eyes closed, in spirit you join the happy throng dancing to the music of a noted orchestra in a big city hundred of miles from home!

Such restful recreation, in endless variety, is yours every night the year 'round for the turning of a dial—if you own a Marconiphone.

Isn't this THE gift for the family?

Send to Montreal Office for descriptive Booklet RR

MARCONIPHONE III
A six-valve neutrageneratative receiver operating either on loop or outdoor aerial.

MARCONIPHONE II
The most efficient type of regenerative receiver in single and three-valve models.

MARCONIPHONE
Comes in both single and three-valve models.

MARCONI WIRELESS TELEGRAPH CO. OF CANADA, LIMITED
Montreal, Toronto, Vancouver, Halifax, St. Johns, Nfld.

MARCONIPHONE V
A seven-valve Console Model with built-in loop antenna and loud speaker. No exposed wires.

87-24

Local Dealer
GRANT & THORPE
418 George St. Phone 798. Peterborough

Everywhere! BRIER
½ lb. 80¢
also in packages 15¢ & 20¢

The Tobacco with a heart
MACDONALD'S MONTREAL

SKATES GROUND 15c
We have installed a new and improved machine, which assures you of the best skate grinding in town.
C.C.M. AUTOMOBILE SKATES.
Hockey Sticks, Pucks, Gloves, etc.—Get them from
DAWSON & JOHNSTON
'Phone 2123 — Cor. George and McDonnel Streets

Capitol Entertainment

MON. - TUE.

YOU know De Mille! Every one of his pictures grips you and holds you enthralled until the end of the story! You'll like "FEET OF CLAY," too!!

it has everything!

Hockey Returns Tonight

CECIL B. DEMILLE'S Production

FEET OF CLAY

With ROD LA ROCQUE VERA REYNOLDS RICARDO CORTEZ ROBERT EDESON THEODORE KOSLOFF JULIA FAYE

WED - XMAS DAY

Special Xmas Day attraction

'SINNERS IN SILK'

With Eleanor Boardman, Conrad Nagel: Adolphe Menjou

FRI. - SAT.

Reginald Denny in 'The Fast Worker'

LOCAL COUNCIL HELD MEETING

Speaker Suggests That Members Take Interest in Municipal Affairs.

The Local Council of Women held a very brief business session yesterday. The meeting, which was attended by between twenty-five and thirty representatives of affiliated societies, and was presided over by Mrs. A. Stevenson, opened with silent prayer and the roll call, and then adjourned to pay a visit to the plant of the Peterboro Milk Products Company.

The ladies were keenly interested in the various operations of the big plant, which were explained in detail, and commented on the absolute cleanliness and sanitary conditions surrounding the pasteurizing processes. On their return to the green room of the Y.W.C.A. to resume their meeting, Mr. G. A. Gillespie very kindly sent over a generous supply of ice cream for the ladies and the staff of the "Y," which was much appreciated.

Mrs. W. R. Morris, speaking to the meeting, suggested that the members take an interest in the platforms of the various candidates for election to municipal office. If the Tenants' and Owners' Association hold a public meeting for the purpose of hearing the candidates, it was decided that the Local Council should join with them, as they did last year. If such a meeting is not called, the ladies will probably have a gathering of their own for this purpose.

Mrs. A. Mowat also brought forward a suggestion for future consideration. Each society affiliated with the Local Council of Women at the present time may send as many as four representatives to the Council, if it so desires. Several only send one or two. In order that matters may be evened up, Mrs. Mowat suggested that only two representatives from each affiliated organization be empowered to vote for their own special society.

Annual Entertainment.

Children Enjoy Treat at Park Street Baptist Church.

The annual Christmas Entertainment of the Park Street Baptist Sunday School for the Primary and Cradle Rolls Depts. was held on Tuesday night. Tea was served at 6 p.m. to the children and their parents after which games were played by the Kiddies until 8 p.m., after which the following programme was given.

Chorus—"Away in a Manger."
Solo—Alberta Shambo.
Recitation—Neil McLeod.
Recitation—Gladys Rutherford.
Recitation—Olga Wright.
Solo—Evelyn Coleman.
Recitation—Jean McLeod.
Solo—Kenneth Kidd.
Solo—Everett Sedgwick.
Recitation—Clifford Purvis.
Solo—Edward Grier.
Recitation—Leonard Chapman.
Recitation—Cecil Palmer.
Song—Santas Herald.

Santa Claus then arrived and distributed prizes and bags of oranges and apples.

On Friday night the Entertainment for Senior Dept. was held, Mr. Jas. I. Mabee, Supt. occupied the chair.

Selection—Orchestra.
Chorus—"Jesus Bids us Shine"—Class of girls.
Recitation—Roy Tranter.
Recitation—Betty Pilling.
Solo—Maurice Dunkley, Jr.
Recitation—Iva Whabley.
Recitations—Malcolm Taylor.
Piano Sel.—Ernest Elliott.
Recitation—Dorothy Pearce.
Piano Sel.—Lloyd Hugh.
Recitation—Fern Rahmel.
Solo—Walter Lightowler.
Recitation—Thelma Livingstone.
Piano Sel.—Mary Timm.
Recitation—Dorothy Metcalf.
Selection—Orchestra.

Xmas Play by 10 pupils of the school, introducing "Why we believe in a White Xmas."

Then followed each class in rotation bringing their gifts to be given to needy cases, to bring Christmas cheer. The contribution were many and useful. A committe is look after the contributions.

Santa Claus then arrived and distributed prizes and bags of oranges and apples.

God Save the King.

TRY OUR

SOLVAY COKE

$12.50 Per Ton

All sizes Anthracite Coal, Hard Coal Briquettes, Body Hardwood and Hardwood Slabs.

H.B. Taylor & Son

'Phone 209

REGENT

ALWAYS A GOOD SHOW

TO-DAY

Last chance to see

DOUGLAS MacLEAN

in the Famous Comedy-Drama "GOING UP"

EXTRA !—EXTRA !

Hockey Returns Given Out Tonight—Soo Greyhounds vs. Peterborough

COMING MONDAY

HUTCH STIRS EM UP

From Harry Harding's Popular Novel "THE HAWK OF REDE" presenting

Chas. Hutchison

"The Stunt King"

Ken Blood's Orchestra in Popular Selections

NO ADVANCE IN PRICES

NEW WORLD'S RECORD.

French Billiardist Makes Run of 472 Points.

PARIS, Dec. 20—(Canadian Press)—Roger Conti, French Billiardist, broke two world's records for the 18.2 Balkline championship play with the high run of 42, clicking off 500 points in three innings tor the average of 166 2-3.

The former high run record of 384 was made by Welker Cochran in 1921, at Chicago, while Suttons high average of 137 made against Willie Hoppe, stood for nearly 20 years.

TORONTO—HAVELOCK—TWEED CHANGE IN TRAIN SERVICE.

Commencing Friday, January 2nd, 1925, Train 602 leaving Toronto at 5.10 p.m. will operate to Havelock only.

Effective Saturday, January 3rd, 1925. Train 601 at present leaving Tweed at 5.30 a.m. will operate only from Havelock to Toronto.

6d S. W.

LANSDOWNE LODGE JUBILEE BANQUET

Sons of England Celebrate 50th Anniversary—Mayor Turner in the Chair.

On Thursday evening the members of Lansdowne Lodge of the Sons of England, with their wives and friends sat down to a banquet prepared and served by Messrs. T. Hooper & Sons.

The occasion was the celebration of the fiftieth anniversary of the founding of the Sons of England Benevolent Society, which was organized in Toronto on Dec. 12th, 1874. The society started with a charter membership of eight; its members now number over 30,000, and its lodges are found in every city and most of the towns of the Dominion; it has also affiliated with it the Sons of England in South Africa.

The chair was taken by our worthy Mayor, Bro. J. J. Turner, who filled the position in his usual capable manner. After doing justice to the roast beef and plum pudding that had been prepared, the toast to the King was duly honored by the singing of the National Anthem. A selection from the orchestra, under the direction of Bro. H. Follis, was as usual well executed and appreciated by all present. The toast "Our Society," was proposed by Bro. G. F. Collis, the president of Lansdowne Lodge, and replied to by Bro. Rev. Canon Baynes Reed of St. John's church, Norway, Toronto, the Supreme Vice-President of the S.O.E.

The Rev. speaker in the course of a very able speech, referred to the progress of the society during the 50 years of its existence, pointing out the fact that upwards of four and one half million dollars has been paid out in sick, funeral and insurance benefits during that time; also to the fact that in spite of adverse conditions the society was steadily growing. The establishing of lodges throughout the dominion had promoted a wealth of comradeship, and brotherhood, that could not be measured in dollars and cents. He brought to the members of Lansdowne lodge the best wishes of the Supreme Lodge for a Merry Christmas and a prosperous New Year.

Community singing, led by Bro. P. Manning and the orchestra brought out the latent talent of the members for chorus singing and a number of old tune melodies were sung with enthusiasm.

A reading by Miss Worrall and two solos by Mrs. J. Woolgar, were also given during this part of the programme.

The toast "Our City" was proposed by Bro. P. G. Webb, who in a speech replete with humor, lauded the city and our worthy Mayor, proclaiming both as worthy of our pride and loyalty.

Bro. J. J. Turner, in reply, voiced his appreciation of the co-operation of the citizens of all classes during his year of office. It had been his aim to give especially to strangers, the heartiest kind of a welcome to our city, believing that in this way he was expressing the sentiments of all. The Mayor reminded his hearers that Peterboro was known all over the world by the products of its factories, referring especially to the Peterboro canoes, which have carried the name of Peterboro to far distant lands. The reputation of Peterboro throughout the Dominion and the world is made or marred by the quality of the products of its factories and the character of the young men and young women who leave Peterboro to go to other cities and other countries. We shou'd strive to send out from our schools and homes boys and girls who wil' be a credit to the name of Peterboro.

Another selection by the orchestra and a vote of thanks by Bro. W. G. Shiner to all those who had assisted in making the evening a success, brought a pleasant evening to a close with the singing of Auld Lang Syne and God Save the King.

Racing Season Shortened.

Special Vote of $150,000 For Unemployment Relief Was Put Through.

VICTORIA, B. C., December 20:—The official prorogation of the first session of the sixteenth legislature of British Columbia took place at noon yesterday. Among the more important matters dealt with were the curtailment of the horse racing season to 44 days, and the provision for the sale of beer by the glass in licensed premises. The church union bill was also passed. A special vote of $150,000 for unemployment relief was put through, work to be carried on during the winter.

CANADIAN MEDICAL SCHOOLS CLASSED LOW BY AMERICANS

Doctors Resent Classification and "Impertinence" Towards Queens—Protest Suggested.

WFRF UNINVITED.

OTTAWA, Dec. 20. — Protest against the classification awarded Canadian medical schools by the American council of medical education was voiced in the conference of medical services of Canada here Friday.

Dr. J. C. Connell, of Queen's University, said that up to 1919, the United States council of medical education had come uninvited to inspect Canadian schools and had classified them, usually unfairly. In 1922 and 1923, the United States council had dropped Canadian schools from their list, then it had suddenly replaced them, although a later inspection had not been taken.

"In some ways it does not matter," said Dr. Connell, "though we note the antipathy in a United States school to a Canadian certificate. But this uninvited act of a foreign body puts a serious disability on Canadian practising outside of their own country. Every Canadian graduate in the United States is under a serious disability on account of this public under-classification. There never was a school in Canada on the same level as the Class "B" school in the United States, though both were put in the same class by the United States inspectors. We have no medical course under four years."

Impertinent Action.

Dr. Connell added that the United States investigators arrived unannounced and uninvited were received courteously and shown everything and socially entertainedfl But inevitably they placed Canadian schools in Class "B" and on one occasion these foreign investigators had had the impertinence to "report" that there was no justification for a medical school at Kingston, half-way between Toronto and Montreal, reached only by an "inconvenient" railway.

The resolutions committee was asked to frame a protest on which the conference could vote. Professor McLeod of Toronto urged caution. Nothing shoud be done to disturb the harmony between the two medical associations. Representatives of several other universities, however, were of the opinion that the principle should not be sacrificed to harmony. One was "fed up with lying down," when it was common knowledge that Canadian schools were sound and progressive.

ROBBERS GET $190,000.

Country Wide Search is Being Made for Bank Bandits.

GAINSVILLE, Texas, Dec. 20.—(Canadian Press.) — Country-wide search is under way for a band of robbers who early yesterday looted the vaults of the First National Bank and of the First Guaranty State Bank at Valleyview and set fire to buildings housing the banks, causing property damage in excess of $120,000. Between $180,000 and $190,000 in cash, notes and securities are missing.

New Bantam Weight Champ.

Abe Goldstein Met Defeat at Hands of Young Italian Fighter.

NEW YORK, Dec. 20.—(Canadian Press).—The world awoke today to find a new champion in the shoes of "Terrible Terry" McGovern, of Brooklyn, which were filled once again Eddie (Cannon Ball) Martin intensely nervous yet plunging into battle with attack that knew no quarter, stood forth as the world's greatest bantam weight boxer by his victory over Abe Goldstein of New York at Madison Square Garden last night. Newspapermen agreed that Martin earned his honors.

Martin, whose real name is Martino, is one of a family of fourteen children and was born 21 years ago in Brooklyn of Italian parents.

Christmas Smokers' Supplies

It will pay you fellows to walk over and inspect our nifty stocked store of holiday smoker's sundries. A very fine attractive line of Christmas Presents in:

CASE PIPES — CUT TOBACCOS
CIGARS — In Half-pound Tins
CIGARETTES — CIGARS & CIGARETTE
In 50's and 100's — HOLDERS, ETC.

Choice Boxes of Holiday Cigars of five, ten, twenty-five and fifty, nicely wrapped for Christmas presents.

SPECIAL VALIQUETTE'S TABAC, NATURAL.

"MERRY CHRISTMAS TO ALL."

RIVERSIDE CIGAR STORE

Cor. Hunter and Queen Sts. opposite St. John's Church

A DRAMATIC CLUB.

Executive Committee Consists of Four Members.

The annual meeting of All Saint's Dramatic Club was held last night in the basement of the chancel and the following officers were elected for 1925:

Honorary President, Rev. J. D. Paterson, President Mr. J. H. Price, Vice President, Mr. E. Waudby, Secretary-Treasurer, Miss J. Maconomy, Executive Committee, Miss L. Rootes, Miss D. Worboy, Mr. H. Freeman, Mr. W. King, Mr. H. E. Ashmore.

A new play has been secured and rehearsals will start immediately after the beginning of the year. The following were appointed as the management. Director Mr. J. H. Price. Business Manager Mr. J. Beauclere Stage Manager Mr. E. Waudby. Musical Directors, Messrs. F. E. Smith and H. Gilbert. Property Masters Messrs. H. Ashmore and C. Jay, Stage Carpenter, Mr. A. Hope.

ICE ON ST. LAWRENCE.

It is Expected That Sleighs Will Cross Before Night.

THREE RIVERS, Dec. 20—(Canadian Press)—Ice Bridge of St. Lawrence formed last night between Three Rivers and Cape St. Michael, 16 miles from Montreal. Expected sleighs may cross before night.

BRITISH MAKE REPLY.

Reparation Claims Will Be Forwarded to Washington Shortly.

LONDON, Dec. 20. — (United Press).—A British reply to an American note regarding reparations claims will be forwarded to Washington within the next few days, although it may be preceded by diplomatic conversations, the Daily Telegraph said to-day.

$300,000 FIRE.

Half a Block of Buildings in Tupelo Destroyed.

TUPELO, Miss., Dec. 20.—Half a block of buildings in the business section of Tupelo were destroyed by fire yesterday, causing an estimated loss of $300,000.

THEATRES

AT THE ROYAL.

VIOLET MESEREAU WEARS PARIS GOWNS IN LATEST PICTURE

Many beautiful gowns are worn by both Helene Chadwick, the star, and Violet Mersereau who plays the second important feminine role in "Her Own Free Will," the screen dramatization of Ethel Dell's story, shown at the Royal theatre, Monday.

Miss Mersereau, was especially glad to be able to "wear some clothes" because she had been playing "raggedy roles" and costume parts in all her recent pictures and hadn't been able to dress up for a long time.

She celebrated by getting a Paris wardrobe. It included a peach crepe evening gown gorgeously beaded, and draped, a lavender velvet dinner dress, and a pea-green afternoon dress of crepe and lace, all of them imports and very unique.

GIRLS! THE LATEST INDOOR SPORT "CHANGING HUSBANDS."

"Changing Husbands" is not a form of 'sport' peculiar to Reno, Nev., alone, but its being done every day in New York and every other big city in this wide world, and, another thing, its a new Paramount picture, featuring Leatice Joy and coming to the Royal Theatre next Thurs., Fri., Sat.

Girls ,how would you like to trade husbands with Mrs. Nextdoor for about three months? Well, that's just what Leatrice Jay does in this picture, adapted to the screen by Sada Cowan and Howard Higgin from the Saturday Evening Post story, "Roles," by Elizabeth Alexander. Miss Joy has the first dual role of her screen career in this production. She plays the role of a wealthy young society matron and a young actress who change places in their search to find happiness, with most amusing, frequently alarming and at all times entertaining results.

"HER OWN FREE WILL," STARRING HELENE CHADWICK, HAS MANY INTERESTING SITUATIONS.

When a girl marries for money she has to be prepared to stick to her bargain, because if she's not, trouble is bound to ensue. Thereby hangs the tale of Helen Chadwick's starring vehicle, "Her Own Free Will," the picturization of Ethel Dell's popular story of the same name, which comes to the Royal theatre for a three-day run next Monday.

The plot is an unusual one for it deals with some of those peculiar tricks of fate from which life gets its zest. To save her father from bankruptcy Nan Everard marries a millionaire much older than herself. Kindly events separate them immediately after the ceremony, send him to South America and leave her in her father's house. Just when she has about forgotten her marriage, her husband returns to take her with him. Nan refuses to stick to her bargain, and there follows a conflict of wills thta is furious in its intensity.

AT THE CAPITOL.

LATEST DEMILLE PICTURE TIMELY NOVELTY DRAMA

La Rocque, Vera Reynolds, Varconi and Others in "Feet of Clay."

Cecil B. DeMille's newest production for Paramount, "Feet of Clay," adapted from the popular magazine serial by Margaretta Tuttle, featuring Rod La Rocque, Vera Reynolds, Victor Varconi, Ricardo Cortez, Julia Faye, Theodore Kosloff and Robert Edeson, and which opens Mondays at the Capitol Theatre, is an absorbing, timely story, opening with a yachting party and beach carnival at Catalina, punctuated by a daring race by twenty beautiful girls on surfboards behind fast speedboats, and brought to a period by the maiming of Rod La Rocque, fighting with a shark to protect Vera Reynolds.

Despite the rage of the wealthy Bertha Lansell, played by Julia Faye, who is very interested in Kerry Harlan (La Rocque), the latter is married on shipboard to Amy Loring (Vera Reynolds), Bertha's half sister. Robert Edeson is Doctor Lansell (Bertha's husband).

Back in New York, six months in a Harlem flat finds Amy, though happy, quite ready for a dance given by her half-sister. At the dance, Harlan has to be a wallflower. Ricardo Cortez, playing Tony Channing, a wealthy rival, dances with Kerry's wife. At the encore, Harlan, unable to endure it longer, takes the floor, dances and collapses. It develops that his foot has now been so injured that death may come if he uses it within a year. It is now up to Amy Loring to support her husband. Theodore Kosloff, playing Bendick, a modiste, employs her as model in his establishment.

Then, back and forth, we see the play of two dramatic forces. Harlan, helpless, knowing his wife needs recreation, has a dagger driven into his heart as Channing appears with his invitations. Amy, on her part, comes home at lunch time to find Bertha Lansell deluging the invalid with the things that money can buy. And in the background is the husband.

The young couple come to an absolute impasse. Disaster impends. And then in a manner novel, dramatic, De Mille cuts the knot and brings the story to a striking end through the introduction of a one-act play by Beulah Marie Dix called "Across the Border."

"Feet of Clay" is Cecil B. DeMille's best production to date.

Something different in the usual run of motion picture features is "Winner Takes All," with Buck Jones in the stellar role. It is a red-blooded affair of swift action and real thrills in its presentation of a two-fisted fighter who fights straight and does his best when he gets mad. Buck Jones is one of those actors who seem to be immersed heart and soul in his part. He is strongly reminiscent of Tom Mix in the latter's palmy days and makes a splendid central figure for a very entertaining feature.

Buck Jones plays the part of Perry Blair, the cow-puncher who enrages his associates by his daily baths. When he gets mad enough, he licks the foreman of the Dee and Zee ranch and attracts the notice of a travelling fight manager. He comes to New York, engages in a pugilistic encounter with a noted prize-fighter, meets the girl, and departs once more in a blaze of wrath at the men who try to get him to "fix" a fight.

In this picture, the fights are shown in some detail, and one of the most entertaining elements is the realistic manner in which Blair winds himself into a royal rage and sails into his opponents.

Lilyan Tashman, who is becoming a familiar figure to Peterboro audiences, is Felicity Dare, of the Midnight Roof, a lady of the bright lights, and companion to the innocent Mary Adams, played by the [illegible].

The supporting cast is good, but the main interest centers on the career of Battling Blair, in his western sombrero that accompanies him to New York and back again.

There is a really funny comedy in the presentation of a theatrical performance by amateurs in a hick town. There are plenty of ridiculous situations in the show that depicts the trials of an old-time heroine, with startling hoops and a villain whose strong arm upsets the stage props.

AT THE REGENT.

"GOING UP" PROVES CLEVER SCREEN COMEDY

With Douglas MacLean at his Best, Picture Provides Laughs Galore.

How eager Peterboro audiences are to enjoy clever screen comedy founded on a famous stage success that makes the house vibrate with roars of laughter, was proved yesterday at the Regent Theatre, where Douglas MacLean's screen version of "Going Up" was presented.

"Going up" was frankly built solely for laughing purposes and it hits the bull's-eye squarely. It is funny from beginning to end without a single lagging scene. The screen story might well serve as a model for comedy producers. It is unusually coherent, filled with suspense and excitement while the laugh provoking situations convert a pretty drama into a riotous comedy once more to demonstrate hom much more can be done on the screen than on the stage.

"Going Up" is a personal triumph for Douglas MacLean. He never permits a guilty laugh to escape. He makes his funny scenes funny and that is not a little thing to do. The role of Robert Street fits him like a new kid glove and he could not possibly get more laughs out of it unless he came down from the screen and tickled the audience in the ribs.

There are some remarkable flying scenes in the picture—the sort that drag an audience to the edges of the seats and permit it to sink back with a loud laugh when a close-up of Mr. MacLean reveals that he has escaped that danger and is still battling heroically to subdue his pirouetting plane.

IT'S COMING TO THE

ROYAL

MONDAY, TUESDAY AND WEDNESDAY

Starring

Ethel Dell's great story

HELENE CHADWICK

"Her Own Free Will"

She was twenty—prettiest—gayest—wildest of her set—she married for money but refused to stick to her bargain—It's the screen's greatest battle of wills.

BENNY LEONARD in FLYING FISTS SERIES

LARRY SEMON in 'THE RENT COLLECTOR'

TO-NIGHT — LAST TIME

The rollicking Comedy Success

HOOT GIBSON IN BROADWAY OR BUST

TRIBUTES TO THE DEPARTED usually mark their graves with monuments to their virtues, and as external proofs of the affection of surviving members of the family. It is a silent but eloquent token of the esteem in which the deceased was held and our business is to design, fashion and place these enduring monuments, artistically and economically.

Allan Bros.

Lindsay Monumental Works. 11 Cambridge St. N., Lindsay. Next Five Hall. 'Phone 2815.

Travel The National to WINNIPEG

Leave TORONTO 8.45 PM DAILY

Arrive WINNIPEG 8.45 AM 2ND DAY

City Ticket Office—324 George St. Phone 259
Depot Ticket Office—Phone 136

The NATIONAL offers

Fast Service with Safety
Modern Equipment
Convenient Times of Arrival and Departure
Centrally Located Terminals

Your Choice Between:
Drawing Rooms and Compartments or Berths in Standard and Tourist Sleeping Cars.

Observation-Library Car
Unexcelled Dining Car Service
Superior Colonist and Coach Equipment
Special Sleeping Cars, Toronto to Sudbury
Sleeping Car Connections for Port Arthur
In All, the Maximum of Travel Comfort

Ship by Canadian National Express on this Train

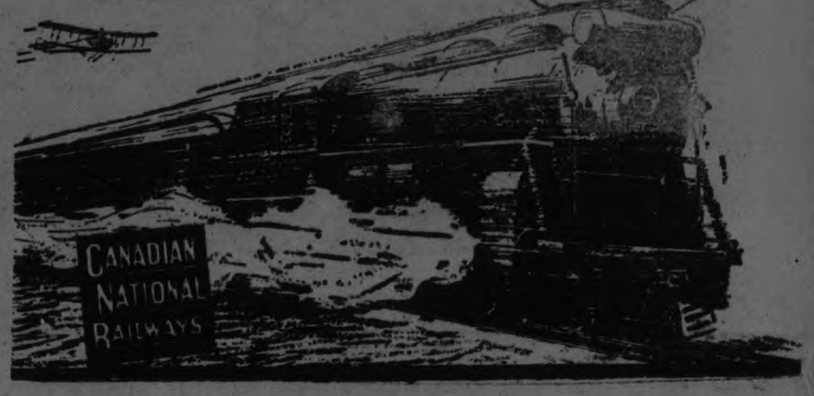

LOCALS

RADIO CLUB

Our Christmas Radio Club is near its end. Only a few left for last day members. Greene Music Store. 2d-146

SOCIAL DANCING.

Studio, Conservatory of Music. Private or class lessons. 'Phone 356 or 722 J. dtf

DR. T. P. McCULLOUGH,

Eye, Ear, Nose and Throat Specialist, 166 Brock St. Phone 367W. dtf

RADIO BATTERIES

Fresh stock of A and B batteries at lowest prices. Greene Music Store. 2d-146

XMAS NOVELTY BARGAINS.

Useful and pretty Xmas Novelties, also hand-embroidered gifts for children. Gift shop open evenings. We invite you. — A. V. Law & Co., 426½ George Street. 11d-148-4704

OUR BRUNSWICK CLUB

Near the end of our Christmas Brunswick Club. Join now and have music the Brunswick way for Christmas. Greene Music Store. 2d-146.

NEW MUSIC

All the new song and dance numbers are here in sheet music, 3 for $1.00. Greene Music Store. 2d-146

MISS E. SMITH,

735 Water Street, Hairdresser — Shampooing, Manicuring, Massage. Combings or cut hair made up into switches or curls. Orders promptly done. 4d-6,13,20,27-4628

NOTICE OF REMOVAL

Of our Insurance Business to the larger premies of 360 Water street (Peterboro Club Building) where we shall be pleased to welcome our policy holders.—T. Mark.

5d10 13 16 18 20 7864

HAND SAWS AND BUCK SAWS FILED AND SET 20c EACH.

Cross cut saws 50c each. Lawn mowers ground. Cutlery grinding. Umbrellas repaired and re-covered. Wm. Taylor, the Sheffield Cutler, 40 years practical experience, 219 Hunter street west. Phone 109J. tts

TYPEWRITER RIBBONS.

We are selling the best ribbons and carbon paper procurable, absolutely guaranteed and at extremely low prices. Let us quote you in any quantity. Typewriters for sale and to rent.—**Typewriter Service & Supply Co.**, 332½ George Street. 'Phone 229W. dtf

AUCTION SALE

Gardener's outfit, Monday, Dec. 22nd at 1 p.m., of Mr. Charles Whatley, near May's School. Two cows, horses, hens, ducks, guineas, single wagon, democrat, buggy, cutter, sleighs, pulper, plow, harrows, scuffler, seeder, harness, mangolds, carrots, turnips, cabbage, onions, incubators, brooders, quantity furniture, stoves, De Laval separator, churns. Terms cash.—W. J. Hancock, Auctioneer. 4d-15,17,19,20-4760

CHRISTMAS GIFT FOR THE FAMILY.

The cheapest, best and most appreciated Christmas gift would be a year's subscription to the Family Herald and Weekly Star of Montreal. It costs only Two Dollars and the whole family would enjoy it. The beautiful art calendar for 1925 with a large picture in colors which goes with the Family Herald this year, would help to brighten the home. We also hear that each subscriber is to receive a free entry to a popular contest in which ten thousand dollars in cash will be awarded. That is surely extraordinary value for the money.

SHOOTING MATCH.

W. A. Reynolds, lot 4, 1st line of Smith, 1 o'clock, Monday, December 22nd. Geese. 2d145 4809

SHOOTING MATCH

Will be held at Harry Milburn, Chemong Road, Tuesday, December 23, at 1 o'clock sharp. 15 17 20 7969

3 RECORDS $1.00

Hundreds of New Columbia records, Saturday 3 for $1.00. Your choice. Greene Music Store. 2d-146

NOTICE.

Akey & Jones have opened an up-to-date livery, including hacks, buses and single outfits, also cars for hire. 'Phone: day 603, night 1507. Cor. of Brock and Aylmer streets. 3d-147-4823.

MANCE CURE.

Clyde itch on horses legs cured by Dr. Kennedy's Mange Cure. For sale at all leading druggists, or sent post paid for $2.00 per tin.—M. P. Kennedy, V.S., Lakefield. 13d-t.t.s.

RADIO

Radio sets built to specification, altered or repaired. Workmanship guaranteed. Lowest prices. Enquiries invited. Roy White, 265 Park street. 'Phone 1095W. 4d 17 20 23 27 8014

LOTION FOR PYORRHEA

It is entirely unnecessary to suffer from pyorrhea, the cause of sore, spongy, receding gums. By using Parke's Py-Rhea Lotion, you can destroy the pyorrhea germs and keep the gums and teeth in a healthy condition. 50c and $1 bottles, at Bond's Drug Store, corner George and Hunter streets.

DO YOU NEED AN ACCOUNTANT?

If you want your books audited or adjusted; if not satisfied with your book-keeping system; if you want your income tax return prepared for this or other years, or want some dispute adjusted. H. K. Middleton. 'Phone 1353, office, 202 Charlotte St. dtf

FRAMED COLOUR VIEWS.

Charming Christmas gifts can be purchased for $2.50 and upwards, of hand coloured views, done in oils and framed in the most suitable mouldings. See these on display in our show window. The ROY STUDIO, 140 1-2 Hunter street. 2d-146-4825.

AUCTION SALE.

Having received instructions I will sell for the executors of late Thos. Eason, on Tuesday, Dec. 23rd, 1.30 p.m., at his late residence, Lang Village, House and ¾ acre lot with stable. Also the household furniture, etc., terms cash. W. J. Hancock. 6d-10, 12, 15, 17, 19, 20-4685

AUTO PAINTING.

Don't neglect the finish of your car until you are up against a thorough paint job. Save the surface by having it varnished or enameled now. The small cost is a very low premium on the guaranteed appearance of your car. Call at the shop, 195 Simcoe street, Snowden Garage, or 'phone 1346 and talk it over. W. J. Koster. 3d-18-20-27-4816.

IT AIN'T GOIN' TO RAIN NO MORE,

And even though it does it will not affect you, if your protection is Government bonds. I have several thousand 5 per cent. Ontario Government, and 5 per cent. Canadian National Railway bonds. These sell at a slight premium, but they are worth it. Reg. Turner, "Investments Supreme." 374 Hunter St. West. Phone 501. 12d-157 4848

"Some Saturday Specials for Xmas"

Diamond Rings, 15.00 and $25.00.
Wrist Watches for Ladies $9.50 to $25.00.
Gent's Wrist Watch, $8.75.
Pocket Watches $10.00, $16.50 and $23.00.
Boy's Watches $1.75 and $2.00.
Pearl Beads $1.85 and $2.95
Beaded Bags, $2.45.
Fancy Beads, $1.00, $1.50 and $2.
Bracelets, $1.00 and $1.50.
Fountain Pens, $1.50 and $2.50.
Eversharp Pencils $1.60 up.
Mesh Bags $3.50 up to $15.00.
White Ivory Sets, $7.00 to $50.00.
And many others etc., etc.

OPEN EVENINGS

WARNE BROS.
349 GEORGE STREET,
Diamond Hall.
Open Evenings

AMBEROL RECORDS

On Saturday, owners of Edison Amberolas can buy 3 records for $1.00 at Greene Music Store. 2d-146

SONS OF ENGLAND.

Members are requested to meet to-night at 8.30 to make arrangements for the funeral of our late Brother, G. Ball.—G. Commis, Pres. 1d-146-4851

FREE PACKAGE TOBACCO

With every Pipe from 50c up during 'Xmas week. Extra Special Kola Pipes in cases, $1.25 each. — A. Brault, Barber and Tobacconist, 180 Simcoe street. 3d 148 4844

CITY AND GENERAL.

The Junior Congregation of Murray Street Baptist Church will meet Sunday morning with the regular congregation for the full Christmas service.

AUCTION SALE

Of farm stock and implements, threshing outfit, and fifty acres of land, of Charles Tigh, lot 21, con. 1, Dummer, Friday, December 26. R. H. Aiford, Auctioneer. 2d-20-23-8062.

BUY

Hawley's Old Home Candies for Christmas. Home made mixed candy, 25c per lb. Candy canes, all sizes. Our Home Made chocolates. Oh lots of kinds and all fresh. Phone 466 and have us deliver you a supply. Cor. George and Charlotte and 344 Charlotte St. Peterboro.

PETER ROBINSON CHAPTER DANCE.

Anyone desiring to engage tables for bridge at the Peter Robinson Chapter I.O.D.E. dance and card party, which will be held in the G.W.V.A. Hall on December 26th, is asked to telephone Mrs. D. L. McLaren at 1112-J, or Miss Hazel Buller, at 732-W. 1d-146-4850

CANADIAN NATIONAL RAILWAYS—EXPRESS DEPARTMENT

Forwarders of general merchandise, money orders, for quick service, ship your Christmas packages "THE NATIONAL WAY." Offices Canadian National Depot, Telephones Nos. 600, 601.—W. F. Skitch, Agent. 3d-148-4843

FLOWERS.

Call at our convenient up-town greenhouses, lately rebuilt and fully stocked with blooming plants in the finest shape for Christmas gifts. We deliver safely any time desired. Peterboro Floral Co. Greenhouses, Water street, corner Brock.

CHRISTMAS CARNIVAL.

The Christmas Carnival, held at St. Alphonsus' Lyceum under the auspices of the Catholic Women's League, during four days of this week, closed last night with a fairly good record of patronage. The ladies in charge of the various booths and the pretty tea room worked energetically for the success of the affair and deserve great credit for their unflagging interest during a busy season. Assistants at the various sections included Miss Kathryn McDonald at the Sodality booth, Miss Madeline Henry at the soft drink counter, Bernardine Macpherson at the Parcel Post section, and small Francis MacPherson, who labored hard in the interests of a bridge lamp.

IN MEMORIAM.

In loving memory of our dear brother Edward Jacobs, who died Dec. 9th, 1922.

Only gone awhile before us,
We shall meet him bye and bye,
If we are prepared to enter,
The bright mansions in the sky.
For there is hope, a blessed hope.
Which our dear Lord has given;
When days and years has passed and gone,
We all may meet in Heaven.
Gone but not forgotten. Inserted by his sister Winnie, and Brother Percy.

LATE WANT ADS.

TO LET — TWO LARGE UNFURnished rooms, suitable for light housekeeping. 'Phone 1464J or apply 474 Park street corner Park and Murray streets. 3d 148 8063

FOR SALE — POMERANIAN PUP, cheap. Apply 134 Dufferin street. 3d 148 8064

FURNISHED HOUSE, SOUTH CENtral, modern conveniences. 'Phone 504W. 3d 148 8065

FOR SALE—MAN'S COON COAT, medium size. In good condition. Apply 73 George street. 3d 148 8067

LOST—TAN LEATHER BILL FOLD, containing $7. 'Phone 1417M. 3d 148 8068

PRESBYTERIANS VOTED ON UNION

Individual Churches Will Signify Their Intentions as to Staying Out.

MAJORITY CARRIES.

TORONTO, Dec. 20.—(Canadian Press).—On Monday next voting commences in Presbyterian churches throughout Canada on the question of entering into the United Church of Canada with Methodist and Congregationalists or staying out of the United Church in the "continuing Presbyterian church." Membership of the individual churches will have the say, one member, one vote, and the majority carries That is if the majority of registered members in any church decides to stay out of the United Church, that church will remain with the "continuing church" and proceedings must be taken to transfer the church property accordingly.

APPOINTED DEPUTY CHIEF

Sir Admiral Field to Succeed Sir Roger Keyes.

LONDON, Dec. 20. — (Canadian Press).—Vice-Admiral Sir Frederick Field has been appointed Deputy Chief of Naval Staff in succession to Sir Roger Keyes, who is taking command of the Mediterranean Fleet. Sir Frederick handled the battleship George V. in the battle of Jutland as lead of the line of battle.

OLD COUNTRY SOCCER SCORES

LONDON, Dec. 20. — (Canadian Press).—Results of League soccer played in the Old Country this afternoon:

English League—First Division.

Arsenal 6, Leeds U. 1.
Aston Villa 3, Burnley 0.
Blackburn R. 3, Cardiff C. 1.
Bury 0, West Brom. A. 2.
Huddersfield T. 1, Preston N.E. 0.
Liverpool 0, Bolton W. 0.
Manchester C. 2, Birmingham 2.
Newcastle U. 1, Notts County 0.
Nottingham F. 1, Tottenham H. 0
Sheffield U. 1, Everton 1.
West Ham U. 4, Sunderland 1.

Second Division.

Barnsley 3, Chelsea 3.
Blackpool 1, Oldham A. 2.
Bradford C. 1, Leicester City 1.
Derby C. 5, Coventry C. 1.
Fulham 3, Crystal Palace 1.
Hull City 4, The Wednesday 2.
Middlesboro 1, Stockport C. 1.
Portsmouth 0, Clapton O. 2.
Portvale 2, Manchester U. 1.
South Shields 4, Stoke 0.
Wolverhampton W. 3, Southampton 0.

Third Division—Northern Section.

Ashington 2, Wrexham 0.
Barrow 1, Chesterfield 0.
Crewe A. 3, Hartlepool U. 1.
Doncaster R. 0, Darlington 2.
Durham C. 3, Rochdale 2.
Halifax T. 1, Tranmere R. 3.
Lincoln C. 3, Accrington S. 0.
Nelson 4, Rotherham C. 1.
Southport 3, Bradford 0.
Walsall 2, New Brighton 1.
Wiganboro 3, Grimsby T. 1.

English League—Southern Section.

Bristol R. 1, Bournemouth 0.
Charlton A. 3, Norwich City 2.
Exeter C. 2, Brighton and H. A 0.
Merthyr T. 1, Swindon Town 5.
Newport C. 2, Gillingham 0.
Northampton T. 0, Brentford 2.
Queen's Park R. 4, Aberdare A. 1.
Reading 0, Bristol City 1.
South-End U. 2, Luton Town 1.
Swansea T. 2, Plymouth A. 0.
Watford 1, Millwall A. 0.

Scottish League—First Division.

Aberdeen 3, Third Lanark 1.
Celtic 0, Hamilton A. 2.
Cowdenbeath 4, Ayr United 0.
Dundee 3, Airdrieonians 2.
Hibernians 3, St. Johnstone 0.
Kilmarnock 3, Raith Rovers 0.
Motherwell 0, Hearts 0.
Partick Thistle 2, Falkirk 0.
Queen's Park 0, Morton 2.
St. Mirren 1, Rangers 4.

Second Division.

East Fife 1, Clydebank 1.
East Stirlingshire 2, Clyde 4.
Dunness 2, Arthurlie 0.
Broxburn U. 0, Dundee U. 1.
Johnstone 1, St. Bernards 1.
Forfar A. 0, King's Park 2.
Dumbarton 1, Alloa 1.
Stenhousemuir 4, Armadale 1.
Albion R. 2, Dunfermline A. 1.
Arbroath 2, Bathgate 0.

Society

Mrs. J. H. Seels and Madame Masson were among those who assisted at the recent exhibition and sale of homespuns held in the Conservatory by the Weaving Club.

Mr. Robert Hodgson, publisher and owner of the Fur Trade Journal of Canada, has returned to his home in Oshawa after a visit at the home of Mr. and Mrs. J. E. Patte, Gilmour street.

Mrs. Alden F. Bookhout, 516 Charlotte street, announces the engagement of her neice, Katherine Lucia Adee to Hubert Ryerson Sills, B.Sc., the marriage to take place early in January.

Percy S. Dallin returned home last night from the Maritime Provinces, and will spend the Christmas Holidays in the city.

Dr. H. M. Yelland will be out of the city till Dec. 30th.

Miss Dorothy A. Langley who is spending the Christmas holidays with her parents, Mr. and Mrs. O. A. Langley has gone to Kingston to attend the Christmas dance at Royal Military College.

CHRISTMAS GREETING CARDS

THE "EXAMINER" CAN SHOW YOU A VERY CHOICE LOT OF CHRISTMAS CARDS FOR THE COMING HOLIDAY SEASON. ORDERS CAN BE DELIVERED THE SAME DAY AS RECEIVED, WITH YOUR OWN ORIGINAL GREETING, NAME AND ADDRESS. CALL AND SEE SAMPLES, WHICH MAY BE SEEN DOWNSTAIRS IN THE FRONT OFFICE. dtf

OBITUARY.

MRS. GEORGE RAWLINGS

The funeral of Mrs. George Rawlings will be held on Monday afternoon at 2 o'clock from her late residence 362 George street and will proceed to the Little Lake Cemetery Rev. Mr. Richardson will officiate.

JOSEPH BALL.

The death occurred this morning of Joseph Ball, aged 77 years, at the home of his daughter, Mrs. C. Mills, 563 Sherbrooke Street. Deceased had been ill for some time. He was born in Crockerton, Wiltshire, England, and for the past forty years has resided in Peterboro where he was well known and highly respected. For nineteen years he occupied the position of sexton of St. Luke's Church, East City.

His wife predeceased him ten years ago. Two daughters and one son survive, namely: Mrs. C. Adams and Mrs. C. Mills, both of Peterboro, and Walter Ball, Rocky Mountain House, Alberta. The funeral will take place on Monday afternoon at 3 o'clock to Little Lake Cemetery.

MRS. M. J. RAWLINGS.

Death came with startling suddenness to Mrs. May J. Rawlings on Friday morning, Dec. 19th. She had complained of not feeling well on Thursday evening before retiring, but nothing serious was anticipated. She passed away early Friday morning.

The late Mrs. Rawlings was born in North Monaghan sixty eight years ago, and had lived in Peterboro for over forty years. Her husband predeceased her about 15 years ago.

She leaves to mourn her loss two sisters—Mrs. E. Crowe, Vancouver, and Mrs. James T. Palmer, Peterboro, and two brothers, Wm. Taylor, Saskatchewan, and John Taylor, Peterboro.

The late Mrs. Rawlings was a valued member of St. James Methodist Church and an ernest Christian worker in the Ladies Aid of St. James Church.

The funeral will be held on Monday at 2 p.m. from her late residence, 362 George St. South, and will be in charge of Rev. J. D. Richardson, Pastor of St. James Church.

FOUND DEAD IN ROOM.

TORONTO, Dec. 20.—(Canadian Press). — James Varin, aged 52 years, was found dead on the floor of his room to-day, clutching a coffee pot in his hand. Death is believed to have been due to alcoholic poisoning or heart failure, resulting from drinking rubbing alcohol. He had a military record.

CHRISTMAS TREATS IN THE PUREST SWEETS AT

HAGGIS'

204 CHARLOTTE STREET.

Finest Xmas Mixture in town at only, lb. 25c
American Broken Mixed Taffy, 23c lb.—2 lbs. 40c
Home-Made Broken Mixed, 18c lb.—2 lbs. 35c
Best Milk-coated Chocolates, 45c lb.—2 lbs. 80c
Best Candy Canes and Fancy Ribbon Candies for decorating trees. All at reasonable prices. Guaranteed fresh and pure.
Try one purchase and we know you'll come again.
Best Wishes to all for a Merry Christmas and a Happy and Prosperous New Year.

JAS. HAGGIS

We'll Repair the Leaky Radiator

WE HAVE the modern equipment to do all kinds of Radiator Repair work. Our men are skilled in this line.

WORK GUARANTEED
PROMPT SERVICE

Gillespie's Garage
Phone 950 - 378 Alymer

BIG FIRE IN MONTREAL.

Fairman Building, Valued at $200,000, Destroyed This Morning.

MONTREAL, Dec. 20. —(Canadian Press) — Damage estimated at two hundred thousand dollars was done by fire which broke out at 4.30 this morning in the Fairman building, St. Catharines street west. Losses included, Fairman estate, owners of Building, fifty thousand; Palmer and Sons, Beautiy parlors, thirty-five thousand; Foster Brown, bookstore, fifty thousand; Davids Ltd., mens' wear; twenty-five thousand; Windsor Bowling Alleys, twenty-five thousand.

DEATH.

BENSON.—The death of Robert E. Benson occurred on October 10th, 1924, at Norway House, Manitoba. He was a former pastor of Wesley Church of Smith.

IN MEMORIAM.

LOUCKS.—In loving memory of John Loucks, who passed away on December 21st, 1922.

"I know not the way I am going,
But well do I know my Guide,
With a child-like trust I give my hand
To the Mighty Friend at my side.
And the only thing that I say to Him
As He takes it is, 'Hold it fast,
Suffer me not to lose my way,
And lead me home at last'."

—Inserted by his Loving Wife and Son.

VISIT
W. LAWSON'S
PIANO SHOW ROOM
144 Hunter Street.

DRY SOFT WOOD
$4.50 a Half Cord
DRY HARDWOOD
$6.50 a Half Cord
Cut Stove Length
STORM SASH and DOORS
that give lasting service
THE CANADIAN ALADDIN COMPANY
Phone 952 Evening 1522f
w-s-160

'Phone Johnny-on-the-Spot for Coal—703.

SAVE 30%
BY USING
SOLVAY COKE
at $12.50 a Ton
The Faultless, Smokeless, Gasless, Dustless Fuel
HODGSON BROS.
COR. DALHOUSIE AND BETHUNE

OUR ESTABLISHMENT IS THOROUGHLY EQUIPPED
BELLEGHEM'S
FUNERAL SERVICE
PHONE 85
AMBULANCE

Our TELEGRAPH Service will DELIVER FLOWERS Anywhere
With your good wishes
Leave orders right away, and a letter will save the cost of a telegram. No distance too great for our F. T. D. to reach.
Peterborough Floral Co.
347 George St. 'Phone 1395

DR. N. D. FOOTE
Chiropodist and Foot Specialist
Special treatment for corns, bunions, ingrown nails, fallen arches, and all abnormal foot conditions.
107 BARRIE BLDG.,
Office 1730W Residence 1440J
'Phones:—
Hours:—9-12; 2-5.30
Evenings—By appointment.

Dr. Goodwin
Chiropractor
PALMER GRADUATE
106-108 Barrie Building.
Lady Attendant. Phone 431
Hours: 10-12 a.m., 2-4 and 7-8 p.m
Office Closed Tuesday evenings, and Thursday afternoon and evening.

COAL or COKE
Always ready to serve with Highest Quality Fuel. That's our business. TRY US!
W. SCOTT CO.
'Phone 264W - East City

Think of the Old Folks Comfort This Christmas
A nice pair of Shell, or Gold Rims, in a beautiful case, would be very appropriate. The "Pebio Lens" could be fitted after 'Xmas.
Consultation Free.
A. A. FOWLER
Phm.B., Eye Specialist.
Ground Floor. - - - 373 George Street

SNOWSHOES, MOCCASINS, ROBE TOBOGGANS, SKIIS and POLES
Make appropriate Christmas presents. Large stock to choose from. Prices right.
GASOLINE LAMPS AND LANTERNS.
OPEN EVENINGS COMMENCING DECEMBER 20th
J. J. TURNER & SONS, Limited

Hairdressing!
The Social Season
is upon us again, and if you do not observe thorough and careful attention you will soon notice that both your Hair and Skin show the effects of late hours.
OUR BEAUTY SHOP will help you to look your best and preserve your good looks.
The MERRIAM Hygienic Beauty Parlors
313 George Street, Peterboro.
'Phone appointments 1182.
This parlour is quite warm and on the ground floor.

ALBION SWEETS
Showing the greatest assortment of
Xmas Candy, Candy Baskets, Horns and Walking Sticks . .
For real value in a Candy Mixture, we have it at, lb. 25c
Luscious Chocolates
Our Chocolates are the same delightful quality as usual, put up in beautiful one, two and three pound boxes. Packed ready to mail if desired.
We invite inspection of this wonderful display of Candy for Christmas. Nothing like it ever shown before.
ALBION SWEETS
390 George Street

An AUCTION SALE OF TOYS

Monday Evening Dec. 22nd at 7.30 p.m.

Everything To Please The Kiddies.

Hancock's
Auction Sale Rooms

A Merry Christmas

We wish all our friends and patients a Merry Christmas. If you are happy and healthy this Christmas, owing to the fact that you have taken Chiropractic Spinal Adjustments, pass the good word along to your friends and acquaintances.

Everyone enjoys the opportunity to impersonate Santa Claus and bring good cheer to others. You like to see your friends happy, not only at Christmas time, but ALL THE TIME. If they are sick they cannot be happy, so what better Christmas gift could they receive than to be told of a science which will help them to regain and keep their health. It is a fine thing for each of us to be happy and healthy, but it is much finer if we can each do our little bit towards helping others to be HAPPY AND HEALTHY.

DR. M. C. GOODWIN
CHIROPRACTOR
PALMER GRADUATE LADY ATTENDANT
106-8 Barrie Building Phone 431
HOURS: 10 to 12 a.m., 2 to 4 and 7 to 8 p.m.
Office Closed Tuesday and Thursday Evenings

Cecil B. DeMille's
Production
"FEET OF CLAY"
CAPITOL

The Examiner

VOL. LV., No. 146

PRICE THREE CENTS

PROBABILITIES.
Fair and cold. Tuesday: Fresh to strong south-west winds; partly cloudy with light snow, a little higher temperature.

Xmas. Perfum
PRETTY HOLIDAY PACKAGES OF MORNY'S COMPLETE

Powders at Bond's DRUG STORE
OTY, YARDLEY AND HUDNUT FAVORITES, IN ATTRACTIVE ATTIRE. GOLD AND SILVER
UMES, 25c, 35c AND 50c.

OBSERVATION COACH BROKE FROM TRAIN ON TRESTLE BRIDGE AND PLUNGED SIXTY FEET INTO RIVER

Eight Passengers Killed and Seven Injured at Chippewa Falls, Wis.

SATURDAY MISHAP

Some Occupants Crawled Through Two Rear Windows Above the Water Line.

CHIPPEWA Falls, Wis., December 22. — In the list of eight persons who were killed Saturday when a Soo line observation car plunged into the Chippewa River, appear the names of Kenneth J. Henderson of Moose Jaw, Sask., and Richard W. Sharp of Toronto.

With the identification Sunday of the body of Miss May Morrisey, of Steven's Point, Wis., all the passengers in the ill fated coach have apparently been accounted for. Seven were injured.

Besides Miss Morrisey and Henderson and Sharp, the dead are:

Barbara Spencer, baby; Mrs. Harris Jones, Sioux City, Ia.; Charles M. Pardoe, Minneapolis; Miss Florence Higus, Minneapolis; and John Dunn, New York City.

The list of injured showed no change yesterday. Of th[e] the most seriously hurt were M. L. Spencer, dean of the school of journalism of the University of Washington, and Harry Jones of Sioux City; Spencer whose wifes' fingers were frozen and whose baby died in the frigid waters of the Chippawa was injured internally, and his hands were frozen.

Two Enquiries.

The work of removing the death car from the river was completed late on Sunday. A search of the wreckage failed to reveal any additional bodies and those in charge of the work expressed the belief that all the victims had been accounted for. An official inquiry into the probable causes of the crash was started yesterday with Harold E. Stafford, district attorney, and officials of the Soo line pursuing separate investigations.

A broken switch bolt apparently was the cause of the accident which occurred as the train was pulling into Csippewa Falls over a 700 feet trestle that spans the Chippewa River, about ½ mile from the railroad station.

The railroad tracks parallel the river along the north shore for some distance and the approach to the bridge is a wide curve, terminating just as the trestle is reached.

About 200 feet from the bridge is a sidetrack with a switch off of the Minnesota line. This track continues along the river shore, while the main line turns on to the river trestle.

Switch Point Broken.

The bolt in this switch apparently had been snapped by the intense cold and the forward coaches of the train had pounded against the left rail on the outside of the curve, right at the switch, until its point had been battered down.

All the coaches passed safely over this point except the rear trucks of the rear coach, which was a combination observation and cafe car.

Tracks along the ties show the rear trucks, without the stabilizing influence of a coach behind them, jumped over the battered rail, and travelled down the side track about three feet before being pulled toward the bridge turn.

For the 200 feet until the trestle was reached, the rear trucks travelled along the ties and out on to the trestle. The marks on the trestle show the wheels on one side kept from an inch to a foot from the edge of the trestle for nearly [illegible] feet.

Then, apparently the connection with the rest of the train was bro[ke]n as the rear trucks clung ten[a]ciously to the edge of the trestle. T[he] severance from the rest of the tr[ain] caused the forward end of the [car] to swing sharply to the side.

Sixty Foot Plunge.

For a moment it poised there, as though measuring its plunge, then hurtled downward for some 60 feet, turning over as it went, and buried its nose bottom up in the murky waters of the river.

The force of the plunge carried the forward end of the car into the muddy bottom of the river, and so firmly did the car rest that its rear remained well above the surface of the water.

All the truck remained in sight and the slant of the car brought two rear windows above the line of the water, affording life saving egress for many occupants of the car.

Within a half hour the gates of the Wisota dam, three miles upstream, had been closed, and the water thus was lowered nearly two feet at the scene of the wreck, greatly expediting rescue work.

Meanwhile the passengers were doing all that they could to help one another to safety while firemen rushed to the scene and lowered ladders from the bridge and brought rowboats into play.

Out of one of the exposed windows crawled Sam Curtis, a negro steward from St. Paul. Drenched and freezing he remained atop the bottom of the car, aiding as he could in the rescue work, and refusing to leave for the hospital until everyone in right had been removed.

Two Men Sank.

Two men sought to gain the safety of the non-distant shore by swimming, according to eye witnesses, but the 120 feet of icy water intervening sapped their strength, and they went down. Henderson was one of them, and his body was recovered at 5 p.m.

To facilitate the rescue work a line was run from shore to the partly submerged car and to this line a raft was anchored, the base of operations for the rescuers. The coach is nearly in the centre of the river, about a city block wide at this point.

When the firemen and other helpers had reached the car, most of the passengers still alive had been aided to the safety of the upturned bottom of the rear end of the coach and their drenched clothing had become an ice casing before tey reached the hospital.

Mr. and Mrs. A. F. Necker of Moose Jaw, Sask., who were travelling with Henderson, counted themselves fortunate. They had sought seats in the observation car and were unable to obtain them, being forced to go to the forward coaches.

CHRISTMAS DINNER WILL BE SERVED AT THE EMPRESS HOTEL FROM TWELVE UNTIL TWO O'CLOCK ON CHRISTMAS DAY. RESERVATIONS FOR TABLE CAN BE PHONED TO 121.
3d148 4838

RAJAH'S AIDE FREE.

Captain James Charles Ar[mi]thur former aid to Rajah Ha[ri] Singh, the "Mr. A" in the sen[sa]tional London blackmail tria[l] will not be extradited fro[m] Paris. The magistrate heari[ng] the case has ordered his releas[e]

C. N. R. HOTEL LEASED.

French Company Get 45 Year Term for Paris Hotel.

MONTREAL, Dec 21.—It is stated in an official announcement from the headquarters of the Canadian National Railways here that the property purchased by the system last year at the corner of the Rue Scribe and Boulevard Des Capucines in Paris has been leased to a well known hotel company of which the manager is M. Ruhl of Paris. The lease is for 45 years at an annual rental which will return to the railway five per cent on the cost of the property, the hotel company paying all taxes on the property also insurance. In addition to this the lessee grants to the Canadian National Railways free quarters for office purposes on the street floor level, this arrangement to continue during the life of the lease. The space to be occupied by the C.N.R. is estimated to have a rental value of $600,000 for the period of the lease, an offer of that amount having been refused. The hotel company intends immediately, at its own expense, to put the premises in suitable condition for first class hotel purposes. At the expiration of the lease the property and all improvements revert to the Canadian National Railways.

FIRST SEA LORD.

LONDON, Dec. 22.— (Canadian Press Cable)—In a Reuter's despatch from Malta it is stated to be understood there that Vice-Admiral Sir Osmond de Beauvoir Brock, who has been Commander-in-Chief of the Mediterranean station since 1922. will be appointed to succeed Earl Beatty as First Sea Lord.

Vice-Admiral Brock was created a Rear-Admiral in 1915 and served in the North Sea battles with the German fleet 1914-1915. He took a prominent part in the Battle of Jutland in 1916 and was mentioned in despatches.

Earl Beatty was appointed Admiral of the Fleet in 1919. He commanded the first battle cruiser squadron from 1912 to 1916 and performed great work in the British victory over the high German fleet at Jutland.

TURKEY DINNER WILL BE SERVED AT THE GREEN PARROT TEA ROOM ON CHRISTMAS DAY FROM 12 TO 2. PLEASE PHONE 2308 FOR RESERVATIONS. 1d147 4874

ALL UNPAID 1924 CITY TAXES MUST BE PAID BY FIRST OF JANUARY, 1925. BY SPECIAL ORDER. W. J. GREEN, TAX COLLECTOR. 20d152 [illegible]

SKATING TONIGHT
BROCK ST. RINK
Band in Attendance
The cold weather since Saturday has given regulation thickness to the ice, and as there will be a great deal of hockey this season—skate while the skating is good.

bones protruding through the flesh. She was rushed to the Tillsonburg Emergency Hospital where she is reported as progressing favorably toward recovery.

In spite of claims which have been made that conditions in Canada did not warrant an enlarged program of immigration, Mr. Robb is stisfied, from hs own knowledge of conditons in Canada did not warrant enlarged program of immigration, Mr. Robb is satisfied, from his own knowledge of conditions, that there is an improved condition in Western and Eastern Canada ample justification for a more vigorous colonization program. The program under which 3,000 British agricultural families is to be brought with the assistance of the Imperial Government, to Canada will be completed in two years instead of three years as originally planned, and at least 1,200 families of this number will probably be settled in Canada next year.

Prefer "Nordics."

The immigration of Northern Europeans is the chief objective of the new policy. With lessened restrictions on nationals of Scandinavian countries an increased influx from Sweden, Norway and Denmark is expected. Switzerland has a distinct leaning. Mr. Robb says, towards placing some of its surplus population in Canada. A revival of interest in Canada is noted in the Irish Free State where for years political conditions prevented Canada from carrying on an active immigration campaign.

Inquiries made in official circles in the Irish Free State, however, have brought about arrangements for more active canvassing for immigrants there and increased colonization in Canada by south of Ireland agriculturists is looked for. From Holland and Germany there probably will be a certain immigration through special conditions existing in each country which must be reckoned with. While no propaganda of a special nature may be carried on in France and Belgium, Mr. Egan found a considerable interest in Canada in both countries and better results from the immigration standpoint are looked for in future.

(Continued on page 5.)

TWO KILLED IN CAR.

Automobile Hit By Michigan Central Express at Rodney, Ont.

LONDON, Ont., December 22. — George Wills of Rodney, employee of the basket works there died in St. Joseph's hospital last night as a result of injuries received when the M.C.R. flyer struck an automobile in which he was riding with Henry Gray, the manager of the basket works yesterday afternoon. Gray was instantly killed.

THE MAGIC TOUCH

RAJAH WILING TO BUY SILENCE

"Absolutely Essential to Avoid Scandal," Lawyer Says He Declared.

SECOND CHEQUE.

LONDON, Dec. 22.—"It is absolutely essential that we pay in order to avoid scandal."

This was the decision of Sir Hari Singh, rajah of Jammu and Kashmir, made to his lawyer when the latter protested against the payment of $1,500,000 hush money as a consequence of his being trapped in a bedroom in a hotel in Paris with pretty Mrs. Maude Robinson.

The rajah's lawyer here, Mark Waters, testified that Sir Hari made this statement when, with his aide de camp, Captain Arthur, he called at the lawyer's office and told of the checks which had been given.

Hobbs Arraigned.

The testimony was given in the Bow Street Police Court Friday at the arraignment of Charles Cooper Hobbs, the law clerk, who looked after the "legal end" of the conspiracy to blackmail the rich Indian.

Sir Hari told his lawyer that he had given two checks signed in blank to his aide de camp to settle with the blackmailers, and that the checks had been filled out for $750,000 each. One of them had to be held until funds could be provided to meet it, the Rajah not having a loose million and a half dollars on deposit at the time.

Indian Politics.

Waters testified:

"When I protested I was made to understand that in the interests of political arrangements in the Rajah's own state it was absolutely essential that there should be no publicity or trouble over anything of that kind.

"I said it was a disgraceful blackmail conspiracy and decided to stop payment on the second check. The first having been already paid."

Dummy Check Destroyed.

Waters testified that his agent, accompanied by the aide de camp, visited Hobbs. The latter produced the second check and Captain Arthur pretended to identify it. Hobbs then tore a paper in pieces and threw it in the fire.

The witness then testified that the burned paper was merely a dummy check, and caused a sensation in court by producing and identifying the original.

Hobbs was remanded until Wednesday. Indications now are that the Director of Public Prosecutions will proceed only against him.

CANDY FOR CHRISTMAS CONCERT WAS STOLEN

Mean Thief Carried Off Fifty Bags from S. A. Citadel.

WOODSTOCK, Ont., Dec. 22. — One of the meanest thefts ever reported in Woodstock took place here on Friday night when some person or persons entered the Salvation Army Citadel and stole about fifty bags of candy which had been packed ready for the Christmas entertainment of the children of the Army Sunday school. About 110 bags had been packed on Friday evening and when the workers returned to the building Saturday only 60 of them were left. The Army officials are confident that they have a reliable clue to the culprit.

RUSSELL THAW.

This is the latest photograph of the son of Evelyn Nesbit, whom Harry K. Thaw of Pittsburgh denies ever having seen in his life. Miss Nesbit, who is now entertaining in a cabaret in Atlantic City, threatens suit against Thaw for his support.

GERMAN RIFTS REACH CLIMAX

Marx Tells President Impossible to Form a New Cabinet.

ELECTIONS FUTILE.

BERLIN, Dec. 22. — Germany will end the old year and start the new without a government, drifting and plunging in the surging political seas of party feuds.

"Wanted: A New Chancellor and a New Government," is the sign that promises to hang on the German white house in Wilhelmstrasse until after the New Year.

Chancellor Marx reported to President Ebert that it was utterly impossible to get ten men together out of the warring parties sufficiently in accord to make up a cabinet.

Waits for January.

The president, it is announced, has given up all hopes of getting a new government together before the end of the year, and will drop his present efforts. He will try again in January.

In the meantime, the Marx-Stresemann Cabinet will continue to conduct the affairs of the nation.

The decision of the British not to evacuate the Cologne zone on January 10th, as agreed, together with rumours that the Allies will make new and drastic demands with reference to the military control of Germany, serves to complicate the situation for President Ebert, as every political leader shuns the responsibility for such possible developments.

Internally considered, the dissolution of the old Reichstag and the new elections have proved a loss of time and a waste of money. Owing to the peculiarity of their superdemocratic electoral system the Germans are unable to rid themselves of party bosses at the polls.

The elections of December 7th were held at a cost of $1,750,000 and have proved futile so far as concerns the election of a Reichstag, which would give any government a majority.

There are eleven parties in the Reichstag but not enough can be got together to become the necessary parliamentary background for any government. The consequence of this paralysis through party feuds is a growing revulsion against the parliamentary system.

GIVE GLASSES.

The giving of glasses at Christmas, is becoming more popular every year, they are useful and always appreciated. Our plan is to make any style that you order, and fit them with temporary lenses, then after the holidays to examine the patients eyes and fit the correct lenses without further charge. See W. H. Lacey Optometrist, 410 George St.

JUGO-SLAVS SAY THEY DESIRE TO ASSIST ALBANIA

Deny Instigating Aggressions on Border and Assert They Have Not Intervened.

ALBANIAN ANSWER.

Jugo-Slavia Proclaimed as Invader and Also Transporting War Material.

PARIS, Dec. 22.—The Jugo-Slav legation in Paris on behalf of its government, yesterday issued a categorial denial of charges brought against it in connection with the disorders in Albania. The note issued by the legation says that Jugo-Slavia has distinctly observed the principle of non-intervention in the internal affairs of Albania, the independence of which country Jugo-Slavia always has considered one of the essential guarantees for peace in the Balkans.

The note ascribes the present troubles in Albania to Bolshevist agitation and political struggles among the various parties, which it says exist throughout the country, and are not limited to the frontier.

ALBANIA'S CHARGES.

GENEVA, Dec. 22. — Actively supporting Albania's appeal to the league of nations against Jugo-Slavia, is Dr. B. Blinishti, Albania's permanent representative in Genva, who spent a strenuous Sunday circulating information in an endeavour to justify the appeal of Bishop Fan S. Noli, Albania's bishop premier, for intervention.

Dr. Blinishti issued a series of communiques fresh from Bishop Noli at Tirana, insisting that the people of Albania, far from revolting against the existing regime, have become more and more united in "combatting the foreign invader."

Jugo-Slavia is proclaimed as the invader. Further, the communiques alleged the seizure of guns near the frontier, bearing marks which prove that they were furnished by the Jugo-Slavian army.

Prisoners captured by Bishop Noli's legions are claimed in the Communique's to have admitted that they participated in incursions into Albania by orders of the commander at Prizrend. One of the statements says that "soldiers of Bulgarian origin who had taken refuge in Jugo-Slavia are also among the invaders and are in cargo of the heavy and light artillery." It declares that "the entire transport of munitions and general war material is being done by Jugo-Slavan automobiles."

THE WEATHER

The winter this year has made an early beginning. This time last year golfers were at their favorite sport, and baseball devotees were playing on the Central Park Already we have had four days below zero, and while there is not much snow, there is sufficient for light sleighs. The extreme cold weather which has hung persistently over the Northwest for about a week, rapidly started eastward on Friday, and reached here Saturday evening. Sunday morning showed 15 below zero at an early hour, and the highest it reached all day on Sunday was 4 above. Much of the day it was 5 to 10 below. This morning gave 4 below as the lowest last night, while at daybreak it was 8 above. Last winter we had the first zero on Jan. 2nd. January had 9 days below zero, while February had 13 days below. The coldest day last winter was January 27th, with 28 below.—W. P.

CHRISTMAS GREETING CARDS
THE "EXAMINER" CAN SHOW YOU A VERY CHOICE LOT OF CHRISTMAS CARDS FOR THE COMING HOLIDAY SEASON. ORDERS CAN BE DELIVERED THE SAME DAY AS RECEIVED, WITH YOUR OWN ORIGINAL GREETING, NAME AND ADDRESS. CALL AND SEE SAMPLES, WHICH MAY BE SEEN DOWNSTAIRS IN THE FRONT OFFICE. dtf

NEILL'S
CHRISTMAS GIFTS
Christmas Slippers, Evening Slippers, Moccasins, Snow Shoes, Hockey Boots, Goloshes. 10% Discount Off all Baggage till Christmas
R. NEILL, Ltd.
350-354 GEORGE STREET

WANTED

LOOK! WANTED A FEW ACRES OF land with buildings, handy to Peterboro, in exchange for 2 small houses at edge of city. Apply 293 Dalhousie street. 5d 148 8023

WORK WANTED

FURNACE MAN CAN TAKE TWO furnaces in morning and evening. Good man and used to janitor work. Apply H. T. Box 1013, P.O. 2d 147 8060

WOMAN WANTS WORK, MORNINGS afternoons or all day. Box 8071, Examiner. 2d 148 8071

POSITION WANTED—BY RESPECTable woman as housekeeper. Good home, desired more than high wages. Box 8075 Examiner. 3d 149 8075

WANTED — RAGS, BONES, OLD stoves, copper, brass, zinc, rubber, auto tires, wood ashes. Will send a man and clean your cellar or ash house free of charge. Address Stevens, 364 Mark street, or 'phone 2083. 26d 2066

TEAMING AND CARTING

WANTED — MOTOR CARTING, ALL kinds, long or short hauling. Beatty Bros. 'Phone 2168-991r2.

WANTED— TEAMING AND CARTing. Reasonable rates. Jackson's Cartage, Stewart. 'Phone 9703. 25d 147 7514

BARRISTERS AND SOLICITORS

J. W. REID—Barrister, Solicitor, etc. Successor to A. E. Dixon. 397 1-2 George street. 'Phone 620.

GORDON & O'BRIEN — Barristers, Solicitors, Notaries. Money to loan on easy terms. Special attention to Patents and Trade Marks. Phone 219. G. N. Gordon, K.C., M.P., J. A. O'Brien.

S. T. MEDD—Barrister, Solicitor, Notary. Office over the Dominion Bank, corner of George and Simcoe streets. Telephone No. 22. Private funds to loan at current rates upon easy terms.

PECK KERR & McELDERRY, Barristers, Solicitors and Notaries. Office, Water street, Peterboro. Money to loan at the lowest current rates of interest on easy terms of payment. E. A. Peck, F.D. Kerr, V. J. McElderry.

O'CONNELL & CORKERY—Barristers, Solicitors and Notaries. Money to loan at the lowest current rates of interest. Daniel O'Connell, John R. Corkery, Hunter street, two doors west of the Post Office.

DUMBLE & JOHNSTON—Barristers, Solicitors, etc. Office, over the Toronto Savings and Loan Company, George Street. D. W. Dumble, K.C., W. Johnson.

HALL & HALL—Barrister, Solicitors and Notaries Public, Hunter street, Peterborough next to St. John's Church. Money to loan at the lowest rates of interest. E. H. D. Hall. Basil D. Hall.

MOORE & WEARING — Barristers and Solicitors, 403 Water street, opposite the Post Office. Money to loan at the lowest current rates of interest. Jos. Wearing, M.A.

R. R. HALL—Barrister, Solicitor, etc. Peterboro, Ont. Office, corner of Hunter and Water streets, over the Canadian Bank of Commerce. Trust Funds to loan on easy terms of payment.

JAMES FORDYCE STRICKLAND— Barrister, Solicitor, Notary Public. Peterboro. Phone 191. Money to loan. 375 Water street.

WILFRID F. HUYCKE, Barrister, Solicitor, Notary Public. 395 Water street. Telephone 339.

OSTEOPATHY.

DR. WILL A. SETTLE—Osteopathic Physician Office in Crown Apartments, 124 Hunter street. Corner Water and Hunter streets. 'Phone 649. Office Hours. 9 to 11 a.m. 2 to 5 p.m. and 7 to 9 p.m.

MEDICAL.

DR. BUCHANAN, F.R.C.S., Edinburgh M.R.C.S., Eng., L.R.C.P., London, Eye, Ear, Nose and Throat Specialist. Hours 9-11, 2-4 p.m., and 7-8 p.m. 'Phone 619. Office, corner Water and Murray streets.

DR. C. C. CRAGG— Eye, Ear, Nose and Throat Specialist. Office 295 Charlotte street, formerly occupied by Dr. Neal. Hours—9-11 a.m., 2-4 p.m., 7-8.30 p.m. Telephone: House 9903, Office 2185.

DR. C. B. WAITE, M.D., C.M.
POST GRADUATE LONDON, ENG.
300 CHARLOTTE STREET
Special Attention Heart and Lungs
'Phone 244.

MONEY TO LOAN.

We have funds to loan on Real Estate Security at the lowest rates. GORDON & O'BRIEN. 'Phone 219.

IT PAYS TO ADVERTISE.

HOUSES, REAL ESTATE

FOR SALE — NEW HOUSE ON Monaghan Road, centre hall plan; oak floors throughout. Moderate price. Terms to suit purchaser. Apply 437 George street. dtf

FOR SALE.

FOR SALE—BUFFET. APPLY MUNroe House. 3d 148 4847

FOR SALE—MAN'S COON COAT, medium size. In good condition. Apply 79 George street. 3d 148 8067

FOR SALE — POMERANIAN PUP, cheap. Apply 134 Dufferin street. 3d 148 8064

FOR SALE—BOY'S HOCKEY BOOTS and Skates, size 4. Ankle supports. $3.00. 227 McDonnell street. 2d 148

FOR SALE—TWO NEW CUTTERS. Very low price. Two Second-Hand Cutters. Cheap. 169 Hunter street east. 6d 152 8079

FOR SALE— AT HICKEY'S SHOE Store ,169 Hunter street.— Women's Goloshes, $4; Misses Goloshes $2.75; Girl's Goloshes, $2.50. 3d 149 8080

FOR SALE —DRY MIXED SLABS, $3.75 per 1-2 cord, cut 12". 'Phone 393 night or day.— J. F. Gray. 6d 150 8049

FOR SALE — 125 GOVERNMENT horse blankets, all in first class condition, $3.90 pair. Five dinner sets, 97 pieces, gilt edged, $14.95. One Quebec heater, with oven, nearly new, $14.50, regular $20. Mattresses with art ticking $5.15 each, regular $7.50. One hundred pairs pure wool blankets, suitable for camps or home use, weight 10 lbs $4 pair. Smith's Stores. 388-394 Aylmer street, 'phone 308. Open evenings. 2d 148 8088

FOR SALE — IDEAL FAVORITE range. Water front, six lids. Plate oven. Reason installed gas. Big bargain. Clementi, 456 Monaghan Road. 3d 149 8076

CHILD'S COT FOR SALE — APPLY 180 Park street, south. 3d 149 8082

FOR SALE — NEW FUR COLLAR for cloth coat. Never been worn. Edison Amberola and records. Reasonable. Apply mornings 301 Roswell Ave. 1d 147 4780

FOR SALE — DRY HARDWOOD slabs, $11.00 per cord, cutting $1 a cord, extra. 'Phone 650. Nights 1922W. Purdy Lumber Co. 26d 152 7605

FOR SALE—PIANO. ALMOST NEW $250.00, $100.00 Down, balance arranged. Apply Box 8083, Examiner. 1d 147 8083

FOR SALE—75 ACRES OF SWAMP tamrack and cedar. Apply 184 Brock street. 3d 189 8078

FOR SALE—COAL WOOD HEATER, $7, hall, rack $6. Chest of drawers $5, dressers, iron beds, cots, sideboard, tables, chairs, rockers, oilcloth, rugs, ironing board, tubs, trunk, dishes and other articles. Apply 59 Aylmer street near Perry street. 3d 149 8074

FOR SALE — PAIR OF HOCKEY boots, 5 1-2 and skates, slightly worn. Apply 485 Bolivar street. 3d 149 8072

FOR SALE—AT HICKEY'S SHOE Store, 169 Hunter street. Boy's Hockey Boots $4.50; Woman's Hockey Boots, $4.00; Woman's Slippers, $1.30. 3d 147 8048

FOR SALE—LUMBER, DOORS, WINdows, sashes, laths, joist. Apply G. Brisbois, 308 Burnham street. 'Phone 1158J. 3d 147 8047

FOR SALE—LARGE RADIO SET, 5 tubes, cabinet horn. Chargers complete. 'Phone 1499F. 3d 147 8051

FOR SALE—BELGIUM POLICE PUPpies, 8 weeks old Pedigreed stock. Will sacrifice if taken at once. 'Phone 1614J. 3d 148 8056

FOR SALE — PAIR OF LADIES' boots with Skates, Size 5. As good as new for $3.98. May be seen at Examiner. 3d 147 4840

FOR SALE—CLOVER STOCK, $2.00 per load. Good for bedding only. Apply George Whitfield, R.R. No. 5 Peterboro. 3d 148 8053

FOR SALE — DEER AND FOX hound. Day 933W; evening 1506J. 3d 147 8043

FOR SALE—MAN'S SKATES AND boots, two overcoats. 147 London street. d3 148 8054

FOR SALE — ONE KITCHEN Boiler, with or without gas attachment 370 George street. 3d 147 8050

FOR SALE—PIANO LAMP, CARPET sweeper, dustless ash sifter, man's gray coat and vest, size 38; rose alltyme crepe dress size 18. Apply 464 Parnell. 3d-148-8052

FOR SALE—MUSKRAT COAT, GOOD as new, for half price. Apply 100 London St. mornings. 5d 148 8020

FOR SALE—'XMAS TREES LARGest selection in the city. 50c to 75c Harrison's Grocery. 724 Water 'phone 725. 8d 148 7866

FOR SALE—CHRISTMAS TREES 203 Simcoe street, opposite Locxworks. Telephone 1645W. Call and select your tree, we deliver it. 8d 148 7957

FOR SALE — BEST AND BIGGEST wood value in city. W. H. Baker, Peterboro Planing Mill, Dublin street Telephone 676F. 26d 154 7675

POULTRY AND EGGS

FOR SALE — NINETEEN RHODE Island Red Pullets. Apply 22 Brown street. 3d 149 4872

FOR SALE — 8 PULLETS, ROCKS and Rhode Island Reds. Apply evenings, 483 Albert street. 3d 149 8087

POULTRY FOR SALE — BARRED Rock Cockerels. Apply 567 Albert street. 3d 149 8081

FOR SALE — DIAMOND SILVER Spangled Hamburgs. Owing to illness, I am offering my entire flock. Diamond Poultry Yards, 232 Edinburgh, Peterboro, Ont. 1d 147 4743

LOST

LOST 2 POSTER BOARD SCRAPERS Finder please notify Hodgson and Willison, 315 Rubidge. 'Phone 1308J 3d 147 8037

LOST—WOULD THE PARTY WHO picked up parcels at Dominion store by mistake please return to Dominion Store. 2d 148 8090

LOST — BLUE HOMESPUN HANDbag containing pair gloves. Finder please 'phone 226F or leave at 524 Albert. 3d 149 8070

LOST—WILL THE PERSON WHO took the wrong boot and rubber from Brock street Rink, Saturday night kindly communicate with 1646W. 3d 149 8086

LOST—WILL THE PARTY WHO took the turkeys from H. Wheeler's premises in Otonabee, please return them or their value and save further trouble. 1d 147 8073

LOST—ON SIMCOE ST., LAST TUESday evening, silver coil braclet. Finder please leave at Examiner Office for reward. 3d 148 8061

LOST — CROCHET BLACK HAND bag between Downer's Corners and Heard's Store, Water street, containing glasses and small black purse. Finder please leave at Examiner. 3d 147 8036

NOTICE

CHIMNEYS and FURNACES CLEANED. Phone 1851w. 26d- 149-7830

NOTICE—HENRY BROS. CARPENters and builders. Estimates given on new and repair work. Hardwood flooring a specialty. 'Phones 1024 or 2009W. 148 Murray street.

CARTAGE—LOCAL AND LONG DISTance. Special high rack for furniture and stock. N. H. Bradley, 704 Water street. 'Phone 2327W. 26d 153 7769

WILL THE GIRL WHO TOOK THE 5-buckle goloshes in mistake from Collegiate Cloak-room, on Friday morning Dec. 19, please 'phone 1766J and I will return hers. 3d 148 8058.

HELP WANTED—Female

WANTED — A RESPECTABLE WOman to take charge of home and family. Address Chas. W. Lawrence Fraserville, Ont. 3d 147 4824

WANTED — FIRST CLASS WAITress. 'Phone 2308. 3d 149 8085

HELP WANTED—Male

MEN WITHOUT PREVIOUS SALES experience make good with us. You can too. We will help you make good Excellent opportunity, exclusive territory Write at once to The J. R. Watkins Company, Dept. SK, Hamilton, Ontario.

MAKE MONEY AT HOME—$1 TO $2 an hour for your spare time writing show cards for us. No canvassing. We instruct and supply you with work. West-Angus Showcard Service, 29 Colborne Building, Toronto. dtf

MAKE MONEY AT HOME WRITING showcards. We instruct and provide work. Kwik Showcard, 65-A Bond, Toronto, Canada. 14d 1 3 5-8-10-12-15-17-13-22-24-26-29 31-7650

FOR RENT

FOR RENT—HEATED OFFICE ON George street. Apply 437 George dtf

TO RENT — $11.00 PER MONTH small 5-roomed house. Handy to C.G.E. 'Phone 273J. 5d 148 8025

TO RENT—GARAGES. APPLY MUNroe Hotel. 3d 148 4846

TO RENT.—TWO NICE, BRIGHT unfurnished rooms, suitable for light housekeeping. Very central. 'Phone 1021W. 3d 17 19 22 8000

FURNISHED HOUSE, SOUTH CENtral, modern conveniences. 'Phone 504W. 3d 148 8065

TO RENT — GARAGE CENTRAL. 'Phone 2308. 3d 149 8084

TO RENT—6-ROOMED HOUSE 67 Sophia street, light and water. Very convenient. Rent $15 winter, $16 Summer. No small children. Possession Tuesday next. 3d 147 8041

TO LET — TWO LARGE UNFURnished rooms, suitable for light housekeeping. 'Phone 1464J or apply 474 Park street corner Park and Murray streets. 3d 148 8063

FOR RENT — APARTMENT "D" Nova Scotia Apartments. Possession 1st January. Apply 437 George street. dtf

FOR RENT — OFFICES, BANK OF Toronto Building. Heated 3885. dtf.

FOR RENT
MODERN HEATED APARTMENT IN Bank of Commerce Building. Immediate possession. Apply 437 George street dtf

ADVERTISE IN THE EXAMINER.

CHRISTMAS PARTY.

Junior Gymnasium Members Hold Christmas Tree Party.

A jolly big Christmas party was held at the Y.W.C.A. on Saturday morning, when all the junior gymnasium members and the Saturday afternoon clubs met to enjoy the Christmas festivities At ten o'clock the gymnasium door was thrown open and amid shrieks of delight two hundred little tots flocked in and stood in amazement before a huge and beautifully decorated tree.

Santa Claus arrived with his big pack about 10.30 and soon he was busy distributing gifts to everyone present and answering all the questions.

The Juniors then decided to entertain Santa Claus with some of their gymnasium drills. The babies' class put on two interpretive dances, the intermediate gave a little number called "Soldier and his Sweetheart" and the Juniors the Irish Jig. The Junior special dancing class gave two numbers "The Dance of the Peacock Fan" and a Scarf Dance. This was followed by an impromptu program of recitations and songs and Santa Claus in turn thoroughly delighted the children by contributing to the program. A special number on the program was a little play called "The reunion of Santa Claus and Mother Goose." This was much enjoyed by all and brought forth rounds of applause. Those taking part were,

Verna Huffman, Mary, Mary, quite Contrary.

Jean McConnomy, Simple Simon.

Marion Downing, Mother Christmas.

Margaret Edwards, Mother Goose.

Doris Tremain, Jack Horner.

Julia Veneranda, Peter Pumpkin.

Hazel Bradley, Little Miss Muffet.

Mary Kirkwood, Boy Blue.

Hazel Laing, Father Christmas.

Ruby Jackson, Santa Claus.

Refreshments of lemonade, sandwiches, cake and candy were then served to all the children.

Mrs R. M. Waddell, Miss May Jory, Mrs. H. G. Walker, Miss Stenson and the senior school girls kindly assisted with the party.

On Saturday night two attractive Christmas baskets filled with toys were taken to the children of the Shelter and Orphanage. The presents were donated by the Senior members who wished to make Christmas jolly for everyone.

The massed senior gymnasium classes and clubs will meet to-night and after a good time in the gymnasium will gather around the big fire in the hall and enjoy doughnuts and coffee.

LIVE STOCK FOR SALE

FOR SALE — PURE BRED HOLstein cow, 7 years old; due freshen soon. Price right for quick sale Apply F. G. MacIntosh. 'Phone 969 ring 5. 3d 149 4861

BOARDERS WANTED

GOOD WARM ROOM AND BOARD. Suitable for 1 or 2 rooming together. 'Phone 1742F. Apply 718 Water street. 3d 148 8089

PERSONAL

FITS, EPILEPSY, PERMANENTLY relieved by Trench's Remedy. 35 years success. Simple home treatment Write at once for free book. Thousands testimonials. Trench's Remedies Limited, Dept. J. 79 Adelaide East, Toronto. Cut this out. 18-1-15-29-12-27-10-24-8-22

ODDFELLOWS' PARTY.

Children Entertained by Santa Claus on Saturday Afternoon.

The Oddfellows and the ladies of the Rebekah Golden Link Lodge, were hosts and hostesses on Saturday afternoon to a very jolly Christmas party, given in the Oddfellows' hall, to the children of members, numbering about two hundred and fifty. The children were royally entertained by a real Santa Claus, who dispensed gifts to each child of a stocking filled with candy and fruit, Mr. J. Price assisting in this portion of the programme.

They also had a bountiful luncheon ,and a programme of moving pictures and minstrel show, the latter put on by members of the Y. M.C.A., with F. McNeely in charge. The tables were prettily decorated with numbers of bright electric lamps, loaned for the occasion. Members of the joint committee in charge of the children's party, included Mesdames B. Watt (convenor), W. Hartley, R. Murduff, and Messrs. Hillyer, Barttett, McWilliams, Lancashire, Murduff, Craig and Lush.

A SOCIAL EVENT.

Farewell Party to Miss Florence Bush.

An enjoyable evening was spent on Friday, when Miss Aileen Clarke entertained a number of her friends at a farewell party in honour of her friend, Miss Florence Bush. Miss Clarke received her guests, and Doris Skinner made a charming little door attendant. Miss Bush was presented with a small token of remembrance from the "Joyful Club" The presentation speech was made by Miss Evelyn Miller and Miss Grace Burns presented the gift. Doris Skinner danced the Highland Fling and Miss Helen Kingdon favored the guests with two piano selections. Games and dancing were the principal features of the evening. The party was held at the home of Mrs. T. H. Skinner, 535 Park Street, which was kindly loaned for the evening. The guests left in the wee, small hours of the morning, after giving a vote of thanks for Mrs. Clarke and Mrs. Skinner and thanking Miss Clarke for their enjoyable evening.

Miss Bush left for Toronto on Saturday afternoon.

WALL PAPER.

When selecting wall paper remember papers with small figures cut with greater economy because less is lost in matching the pattern.

VISIT OF SANTA A BIG OCCASION

Officially Welcomed By Mayor Turner, Who Seemed Almost as Jolly as the Visitor.

BAND HELPED.

It was particularly fitting that one of the last official acts of Mayor J. J. Turner as Chief Magistrate of the city in his first year in office should be the welcoming of Santa Claus, personifying the spirit of goodwill and peace. And it was a picture that well repaid the citizens who braved the cold Saturday evening to see the jolly old Santa march down Gorge street behind the Salvation Army band with the scarcely less jolly-looking Mayor and followed by scores of shrieking, happy children and not a few adults who were living their childhood day over again.

His Worship met Santa at the Y. M. C. A. and extended to him the freedom of the city. Then the band formed up and played a stirring tune as Santa marched to the Caledonian Club where he was to distribute presents. He was so busy saying "hello" to the crowds along the way that he had not much time to see the beautifully decorated store windows. However, he hopes to have time to look them over when he comes back to one of the Sunday School trees or on Wednesday night to fill the stockings.

RAILWAY TIME TABLES.

CANADIAN NATIONAL RAILWAY.
All Trains Daily Except Sunday.
Corrected to date.)

No. 91—7.10 a.m., for Lindsay and Toronto.
No. 96—8.10 a.m., for Port Hope and Toronto, Montreal, Halifax and Portland, Me.
No. 93—8.20 a.m., for Lindsay, Blackwater Junction, Orillia, Midland, North Bay and Toronto.
No. 93—8.25 a.m., for Hastings, Campbellford, Belleville and points on the main line east.
No. 371—8.30 a.m. for Lakefield.
No. 92—12.02 p.m. for Lindsay, Port Hope, Ottawa, Toronto, Buffalo, New York and Philadelphia making connections with the International Limited for London Detroit, and Chicago.
No. 100—12.15 p.m., for Hastings, Campbellford, Belleville and Ottawa.
No. 373—12.25 p.m. for Lakefield.
No. 95—5.34 p.m., for Lindsay, Orillia, Midland, North Bay and Toronto.
No. 94—9.10 p.m., for Port Hope, Montreal and Boston, Halifax, and Portland. Carries sleeper for Montreal.

CANADIAN PACIFIC RAILWAY.
(Corrected to date.)

GOING EAST—
12.05 p.m.—Norwood, Havelock, Bonarlaw, Tweed, Perth, Smith's Falls, Kingston, Ottawa, Montreal and intermediate points daily. On Sunday this train proceed east only as far as Havelock.
8.20 p.m.—Indian River, Norwood, Havelock, Tweed. Daily except Sunday.
12.02 a.m.—Havelock, Tweed, Kingston, Perth, Smith's Falls, Montreal, St. John, Boston and New York. Daily except Saturday.
1.50 a.m.—Havelock, Tweed, Kingston, Perth, Smith's Falls, Ottawa.

GOING WEST—
5.10 a.m.—Myrtle, Toronto, Guelph, Goderich Hamilton, Galt, Woodstock, St. Thomas, London, Chatham, Detroit, Chicago and New York. Daily.
6.01 a.m.—To.onto, (Yonge street), Hamilton, Owen Sound, Teeswater and intermediate points Daily except Sunday.
7.35 a.m.—Toronto, Hamilton, Brantford, Buffalo, Rochester, Boston, New York, Galt, Woodstock, London, Chatham, Detroit and intermediate points between Peterboro and Toronto Daily except Sunday.
9.35 a.m.—Bethany, Lindsay, Orillia, Port McNicol and intermediate points. Daily except Sunday.
3.35 p.m.—Toronto, Hamilton, Brantford, Buffalo, New York, Galt, Woodstock, London, Windsor Detroit, Chicago and intermediate points between Peterboro and Toronto Daily.
6.50 p.m.—Lindsay, Toronto and intermediate points. Daily except Sunday.

ADVERTISE IN THE EXAMINER.

Christmas At Hand

USE LEOPARD FUR.

Frocks of black velvet are being trimmed with leopard fur which is a most youthful and attractive method of making them smart.

FOR RENT

150 Acres of Good Farm Land, 100 acres working land, balance pasture and wood; well fenced and watered. Brick house and bank barn. 4 miles from City. Possession March 1st., 1925.

FOR SALE

$2,500.00 will buy a good frame House, containing 6 rooms, situated in the West end, with extra lot 60x108 with stable. Good terms.

$4,200.00 will buy a fine Brick House and bank barn, 6 acres of choice land all in fruit, situated 1-2 a mile from City. At this price owner will include all stock, machinery including car, or will sell without stock, etc. Easy terms and immediate possession.

$3,250.00 will buy a first class brick house, all improvements, consisting of 3-piece bath, furnace and hardwood floors, large lot with garage, also a number of fruit trees. As owner is leaving City, they will sell this property at a reduced price and on easy terms.

For inspection and particulars, Apply

J. T. O'CONNELL & CO.
136 HUNTER STREET,
'Phone Office 376; Residence 1359
Mr. A. Mills, Agent, 'Phone 1493W.

FOR SALE

BRICK COTTAGE, west side, 6 rooms, 3-piece bath, furnace, hardwood floors, large lot. This is the cottage you have been looking for. Easy terms, $200 cash $4800

FRAME HOUSE, 6 rooms, 3-piece bath, lights and gas, large lot, newly decorated; easy terms $2600

BRICK, 7 room, all modern, but furnace; newly decorated; extra lot. This is a real buy. $3200

18 ACRES, ten minutes walk to the street cars; good house and barn; land in perfect shape; might consider city property — $6500

90 ACRES, close to the city, all workable. Brick house, bank barn, running stream; would consider house in city $8000

M. STOREY.
190 Charlotte street. 'Phone 1623J
LORNE WEBSTER, AGENT, 'Phone 1415J.

BELTING!

All sizes New and Second-Hand Rubber and Leather Belting in stock. See us about your requirements. 264 Simcoe street To-Let suitable for small office or shoe repair stand.

A. LOW & CO.
385 Bethune Street.
'Phone 997 N. and Hol. 1027.

COAL—COKE—WOOD

Stove, Nut, Pea, Anthracite, Nut Coke, Pocahontas, Hillman Coal, Hardwood, Hard Slabs, Mixed Slabs.

H. H. DINSDALE.
'Phone 152, 181½ Charlotte St.

CHINA PAINTING
Mrs. Langley McCarthy Teaches Biscoffs' New and Beautiful Work in
CHINA PAINTING

Telephone 790 When You Want Your
Piano or Organ Tuned
Player Pianos a Specialty
All Work Guaranteed
W. H. CUNNINGHAM
560 Weller Street

DAVIS-THOMPSON COMPANY, LTD.
Insurance and General Agency
433 GEORGE ST. PHONE 40

HILL, WEDDELL & HILLS
General Insurance Agency
ESTABLISHED 1883
Phone 14 124 Hunter Street West

THE GUMPS—SOMETHING NICE FOR EVERYBODY

TORONTO SAVINGS AND LOAN CO.

NOTICE is hereby given that a Quarterly Dividend of Three Per Cent (3%) for the three months ending December 31st., 1924, has been declared upon the Capital Stock of this Institution, together with a Bonus Dividend of Two Per Cent. (2%) for the year, and the same will be payable at the offices of this Company, Peterborough, on and after Friday the 2nd day of January, 1925.

The Transfer Books will be closed from the 17th to the 31st December, both days inclusive.

By order of the Board,
W. G. MORROW,
Managing-Director.

ENGLISH CLOTHIERS Ltd. Purchase Messrs. Hickey's (Now Assigned) Peterboro Stock of ENGLISH NECKWEAR

Manufactured by R. Coates, Ltd., London, England. Regular $1.50 to $2.00. Xmas Special.
Oak Hall's Old Stand, 409-411 George Street. Italian, Swiss and English Silks. *In a Gift Box.* 88c each or 3 for $2.5

CAMPBELLFORD AND DISTRICT

Many Social Events in Town —Accident With a Car —A Sacred Concert.

CAMPBELLFORD, Dec. 22.— The ladies of the English Line Church were well pleased with the success of their cooking sale and afternoon tea, which they held on Saturday afternoon in the Sample Rooms on Bridge street, Campbellford. There was abundance of home cooking and farm produce on the tables and all found ready sale. The tea tables in the other room were kept filled during the later part of the afternoon and till after six o'clock. There were also a few fancy articles and plain sewing for sale. The net proceeds amounted to ninety-five dollars, and will swell the funds of the Ladies' Aid.

Those who helped in the sale-room and tea-room were: — Mrs. Ernest Mitchell, Mrs. Campbell, Mrs. R. Maybee, Mrs. H. E. Stephens, Mrs. F. Peak, Jr., Mrs.. R. Stephens, Mrs. Albert Grills, Mrs. Willis Thain, Mrs. Herbert Tinney, Mrs. Fred Grills, Mrs. Thomas Locke, Mrs. F. Smith, Mrs. S. Diamond, Mrs. Peter Stephens, Misses K. Gould, M. Peake and Luella Grills, P. Haig. There are somewhere around thirty members in the "Line Aid".

Car Accident

Mr. Harry Ayrhart Sebastapool street, had the misfortune to break a small bone in his right leg, last Tuesday. He, with some others, were in a car driving on the streets of Peterboro and did not hear the freight train coming. They got so close that they had to run into the train or a telegraph pole. They struck the pole and he was thrown out, thus causing the accident. He was brought to Campbellford and the doctor attended to his broken limb. He is getting along well and not suffering as much as at first.

Miss Nelly M. Turner of Parry Sound ,writing a letter to her mother Mrs. C. W. Turner, Queen street, told of a strange happening at the home of Mr. Steadman, where she boards. The family were home and a great explosion occurred in the furnace It shook all the houses around their home and friends who live some distance away heard it. All the pipes were down as a result and the lids lifted off the kitchen stove. The only conclusion the family could come to was there must have been a dynamite cap in the coal. Fortunately Mr. Steadman, who is night operator at the C.P.R. was home. The affair caused some excitement for a time.

Church Services.

The special evening service in the Methodist church, when the choir gave the sacred cantata, "The Christmas Adoration," was well attended, the church being full. The cantata has some splendid choruses as well as solos, duets, trios and quartettes. The parts were well taken by every one and the congregation listened with wrapt attention. The pastor spoke a few words on Christ as a Christmas gift. He mentioned especially the splendid music given and thanked Mr. Cowell, the organist and choir leader and the choir for the treat they had had listening to the music given during the evening.

Much credit is due Mr. Cowell for the great pains he has taken in getting up this cantata with the choir.

The Regent theatre was filled on Sunday night by the citizens of Campbellford to hear the sacred concert given by the Northumberland Regiment Band after the church services.

Mayor Meyer was the chairman for the evening, and after a few well chosen remarks he announced the different numbers. The opening and closing selections by the band were fine old hymns, such as "O Come All Ye Faithful" (Antioch), "Joy to the World," "Let the Lower Lights Be Burning," "What a Friend We Have in Jesus," "Ring the Bells of Heaven," "Abide With Me," and others. A special feature was the violin solo by Mr. Cecil Searles, who was welcomed with applause as the audience has heard him before. He kindly responded to two encores. Mr. Lucy's solo, Mr. Collinson and Mr. Bell's duet, and the anthem by the Methodist church choir were all enjoyed by the audience. There was a special collection to help make Christmas cheer for those who are sick and needy. The proceeds amounted to about thirty dollars. There were twenty-five bandsmen present.

The Methodist Sunday School had a special Christmas session on Sunday afternoon. There was a large attendance. The young men and young women's class and the primary class met with the others for the cast of the programme. Mr. R. T. Cowell kindly helped at the piano, and besides the hymns and other music played 'Antiocle' with lovely chimes. Misses Ruth and Jennie Taylor favored the school with a vocal duet.

Christmas greetings were exchanged by the teachers and scholars, and S. J. Abernethy, who is the acting superintendent for the present, wished all the school a happy time at Christmas.

The Mission Band concert was announced for Monday night in the Methodist Church, and also a sale of home-made candy.

Miss Cherrie Turner, Queen Street, left on Saturday for Toronto, where she will visit Miss Marion Haugh, and also meet her sister, Miss Nelly M. Turner, of Parry Sound Public School staff, who is returning home for the Christmas holidays. They will both return by Havelock, where they will spend Christmas Day with their sister, Mrs. Harry Watson.

Miss May Rellis, who is teaching at Midland, returned home on Saturday to spend the Christmas holidays with her parents, Mr. and Mrs. John Rellis, Front Street.

Mr. and Mrs. Fred Huycke of Norham were in Campbellford on Saturday to meet their daughter, Annie, who teaches school near Midland.

Miss Ada Locke of the teaching staff, Toronto, returned home on Saturday, to visit at her home. Mr. and Mrs. Thomas Locke in Seymour.

Mrs. Thomas Church and daughter Betty of Orillia, are spending the Christmas holidays with her parents, Mr. and Mrs. J. L. Hoover, Queen street.

Miss Marion Smith of the High School staff, is spending her holidays in Toronto, with her parents.

Miss Essa Dafoe, teacher in High School, is spending the Christmas holidays at her home in Madoc.

Miss M. Gourlay of the High School staff, is at Lancaster, spending her holidays at her home there.

Miss Mabel Hay, Domestic science Teacher at Toronto Normal and Miss Winnifred Hay, of the Niagara Falls Staff returned to Campbellford on Saturday to spend the holidays with their parents Dr. and Mrs. G. A. Hay, Booth Street.

Miss Gladys Costley who is teaching school near Toronto, is spending the holidays with her parents, Mr. and Mrs. John Costley, Sebastapool Street.

Miss Blanche Gibson, of the Separate School Staff in Toronto is spending the Christmas holidays with her parents, Mr. and Mrs. James Gibson, George Street.

Miss Helen Irwin, who is attending Victoria College in Toronto is home for Christmas and will spend the holidays with her parents, Mr. and Mrs. J. A. Irwin, Front Street.

Miss Dorothy Kingston, who is attending University of Toronto, is spending her holidays with her parents, Mr. and Mrs. G. A. Kingston, Frank street.

Mrs. T. H. Mills of Galt, is visiting her daughter, Mrs. A. L. Malcolm, Sebastapool street and will spend the holiday season in Campbellford.

Mr. Ralph Stanbury, medical student at Toronto, is spending his Christmas holidays with his parents, Mr. and Mrs. Wm. Stanbury, Sebastapool street.

Mrs. Kern and son of Ottawa, are spending the holidays with Mrs. Kern's mother, Mrs. J. B. Ferris, Saskatoon avenue.

The bandsmen are glad to welcome Sergeant Geo. T. Slater back to the band again playing his old instrument, the euphonium. His health has improved so that he is able to play again.

PETERBOROUGH FUEL & TRANSFER, LIMITED
KELLY BROS., Proprietors, 134 Aylmer Street.

COAL

Delaware and Hudson Anthracite, in all sizes.

WOOD

Dry Hardwood — Dry Mixed Wood, Cut to Order.
'Phone for Prices. Satisfaction Guaranteed.
'Phones - - 270 and 362

$$$$$ XMAS STOCK $$$$$

FRENCH IVORY TOILET GOODS

Get our prices before you buy.
WE can save YOU money.
Do not hesitate to get our prices.
WE can save YOU money.
We have marked these goods at a very close margin.
WE can save YOU money.
We have saved money for our customers other years.
We can save YOU money THIS YEAR

MONCUR'S DRUG STORE
407 GEORGE STREET
Lowest Prices in the City on Patent Medibine

CAMPBELLFORD IN O.H.A. GROUP TWO

To Play With Trenton, Belleville and Picton in the Junior Series.

CAMPBELLFORD, Dec. 22.—P. Saunders, H. Ingram and C. Holmes attended the schedule meeting for Group 2, Junior O.H.A., at Trenton Friday night. Eddie Thomas represented Belleville and Mr. Kenny, Trenton. Picton was also represented, and are entering the group. They were not in the original draw on account of not being able to secure the rink for their games.

The local youngsters open the season at Belleville on January 2, and Belleville come right back on Tuesday, January 6, to usher in the local season here.

Picton play here on Tuesday, Jan. 13, and Trenton show their wares here on Friday, Jan. 23.

The boys are trying to arrange an exhibition game with Hastings T.V.L. team for a night next week.

Schedule.

Jan. 2—Campbellford and Belleville.
Jan. 6—Belleville at Campbellford.
Jan. 7—Trenton at Picton.
Jan. 13—Picton at Campbellford.
Jan. 14—Belleville at Trenton.
Jan. 20—Picton at Trenton.
Jan. 23—Trenton at Campbellford
Jan. 23—Picton at Belleville.
Jan. 26—Campbellford at Picton.
Jan. 28—Trenton at Belleville.
Jan. 30—Belleville at Picton.
Feb. 2—Campbellford at Trenton

DEATH CLOSES UNIQUE RECORD

Death of Miss Jennie Wray Regretted by Many—Millbrook News.

MILLBROOK, Dec. 22—The late Jennie M. Wray, who passed away suddenly last Thursday at her home, 46 Avenue Road, Toronto, was a sister-in-law of Mrs. (Rev.) Joseph Wilks, Millbrook. A daughter of the late Mr. and Mrs. Alexander Wray, deceased had the unique record of forty years continuous service as a most efficient, and highly respected teacher in the old Francis street, and later in the new Alexandra, public schools of Lindsay Her passing will be mourned by hundreds of friends, not only in the town of her birth, but also by an almost untold number of former pupils scattered, practically, over the entire world.

Possessed of a loveable and attractive personality, deceased, who her herself been educated in the public and High Schools, of Lindsay, was the recipient of a fine tribute of her many sterling qualities during the celebration of Old Home Week last summer when she conducted a class of ex-pupils, and received from them a personal demonstration of their appreciation of her faithful work.

A victory bond for $500 was presented to Miss Wray at the time of her resignation from the teaching staff, ex-pupils from lands near and far, sending contributions, and it is certain that many hearts will be saddened when the news of her death is communicated to them.

A life-long and faithful member of St Paul's Anglican church, which was well filled with representatives citizens belonging to that, and other denominations, for the funeral service last Saturday, a worthy tribute was paid to the unswerving loyalty of the deceased to all that was highest and best in private life, and in public service, by the Rector, Rev. Canon Marsh, and by Rev. A. H. McConnachie, who was also present. Unselfishness was particularly an outstanding characteristic of Miss Wray's and with her teaching was a n art, as well as a profession. The truths imparted not alone in training the minds, but by precept and example giving instruction in moral qualities as well, is bearing fruit in the lives of her former pupils, and those whom they influence to-day.

One sister, Mrs. J. G. Wray of Toronto, is the immediate survivor. Interment took place beside her parents in the Riverside cemetery.

Miss Margaret Luxon of the public school teaching staff at Fournier, Ont., is at the home of her parents, Mr. and Mrs. T. Luxon, for Christmas holidays.

Dr. T. Alvin Gray of Toronto, and Miss Gladys Gray, of the Janetville public school staff, are spending the Christmas holidays with their parents, Mr. and Mrs. Wentworth Gray.

Miss Gertrude Spence of Manton, is spending the Christmas holidays with her parents, Mr. and Mrs. John Spence.

The tonic and laxative effect of Laxative BROMO QUININE Tablets will fortify the system against Grip, Influenza and other serious ills resulting from a Cold.
The box bears this signature
E. W. Grove
Price 30c. Made in Canada.

BEFORE O.H.A. TO-NIGHT

London to Urge that Suspension be Lifted on Star Hockey Player.

LONDON, Ont. Dec. 21.—London A.A.A. Officials will meet the O.H.A. Executive in Toronto to-night in an effort to have the suspension of Pete Belylefeuille lifted.

Bellefeuille's position should be strengthened by the fact that on Saturday, Powers and Bert Corbeau of the St. Patrick's were in the city again and sought to lure the London ring wing player to monied ranks. Bellefeuille reiterated his intention of sticking to his business here and to the amateur ranks Bellefeuille bought shares in the Canada Vulcanizing and Equipment Company when he came here and it is said he would rather remain here and get a start in business than play professional hockey that has caused him to turn down repeated offers from the professional clubs. The latest offer of the pro's coming as it did on Saturday immediately following the decision of the O.H.A. against him Friday night shows Bellefeuille, local opinion thinks, in a light that the O.H.A. cannot very well overlook.. They have sought to curb not only the tourist but the player who dickers wherever there is the most money. Bellefeuille does not seem to come under this undesirable type of hockey player. Had he been, he would have accepted the O.H.A. suspension and the professional terms and hopped a train, local officials will point out.

RIVALS THE BEAUTY OF THE SCARLET TANAGER

The Big Thrill This Christmas

will be Duofold Duette

[Sizes for Men, Women, Boys and Girls]

Duofold Pen with 25-Year Point
and Duofold Pencil in Lacquer-Red or Black to Match
De Luxe Gift Box included with Sets

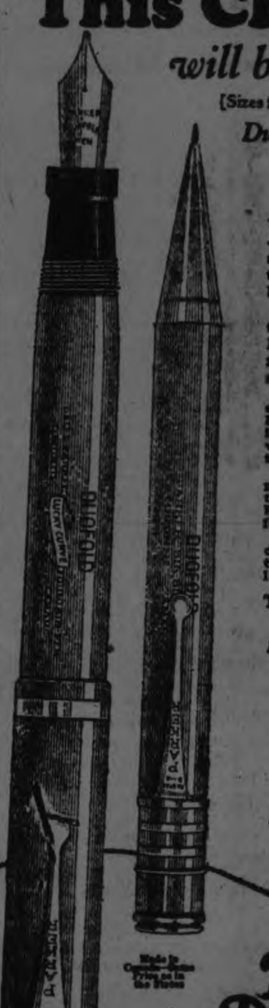

BECAUSE it's the newest, handsomest, most coveted of gifts, it seems that the shopping world has turned to Parker Duofold Duette as if by official edict from Santa Claus.

You can tell by the throngs round the Duofold Counters that this classic Duofold Duette will be the big thrill this Christmas. Thousands of stores are now supplied.

This is the famous pen with the super-smooth Duofold point that suits all hands. It needs no "breaking in." No style of writing can distort it. It's a point you can lend without fear. We guarantee it, if not mistreated, for 25 years' wear!

Duofold Pencil to match any one of the pens—lacquer-red or plain black, both gold-trimmed, $3.50. New Over-size Duofold Pencil, a real full-handed mate for the Duofold Pen in color, size and balance, $4.00.

Stop at the first pen counter at once to obtain Christmas Duofolds in time to have them engraved with the names of the lucky ones who're to get them.

The Parker Fountain Pen Co., Limited
Factory and General Offices
Toronto, Ontario
Parker Duofold Pencils to match the pen, $3.50 Over-size, $4

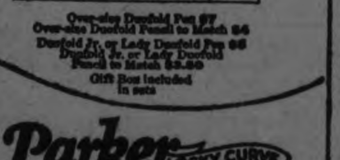

Over-size Duofold Pen $7
Over-size Duofold Pencil to Match $4
Duofold Jr. or Lady Duofold Pen $5
Duofold Jr. or Lady Duofold Pencil to Match $3.50
Gift Box included in sets

Parker LUCKY CURVE Duofold Duette

Select your PARKER PEN & PENCIL from our complete assortment. We have their full line. GILES, THE DRUGGIST

On sale at the REXALL STORES, Cor. George and Charlotte Sts., Cor. George and Simcoe Sts., No. 393 George St.

Listen to quaint Christmas Carols, to distant chanting choirs, to the mighty roll of famous organs—radio entertainment on Christmas day! But this will be *only the beginning* of months of delightful pleasure. The air is full of entertainment the year round and a Marconiphone is the magic means of switching it at will into your family circle.

This Christmas— a Marconiphone!

Write for free illustrated booklet R.R.

This is a Marconiphone III with Sterling Loud Speaker.

22-24

THE MARCONI WIRELESS TELEGRAPH CO. OF CANADA, LIMITED
Montreal Toronto Vancouver St. Johns, Nfld.

Local Dealer
GRANT & THORPE
418 George St. Phone 798. Peterborough

IN MILLBROOK AND DISTRICT

Hotel Property Changes Hands—Social Events in the District.

MILLBROOK, Dec. 22. — The The Christmas spirit invaded the school on Friday afternoon when in every room a Christmas tree, gay with silver tinsel and other bright ornaments, and weighted down with gifts, was the central attraction, while Christmas bells predominated among the appropriate decorations with which each room was brightened.

In the primary room the excitement, which has run high among the little folk all week, found a legitimate chanel for expression when the programme began, the teacher, Miss B. Montgomery, announcing the numbers as follows:

Chorus, "Silver Sleigh Bells," by the school.

Recitation, "The Fruit for me," by Madeline McDowell.

"Christmas Song," by Mary Nattrass, Mary Burnham, Bryar Edmunds, Madeline McDowell, Ethel Rowland, and Gertie Richards, each swaying a Christmas bell.

Recitation—"An Old Fellow," by Bonna Clarke.

Dialogue—"I want my Ma," by Mary Nattrass, Henrietta Grassett, Myrtle Nattrass, Margaret Smith, Majorie Vance, Grace Sloan, Ida Lunn, Walter Todd, Reg Edmunds, and A. T. Armstrong.

Chorus—"Going to Grandma's," by seven boys.

Recitation—"What I'd to do." by Marjorie Vance.

"The Three Bears," read from the school primer, and dramatized by Mary Nattrass, "Goldilocks," Dalton Brown, "Father Bear," Mary Burnham, 'Mother Bear," and Myrtle Nattrass "Baby Bear."

Chorus—"Come Winter," by the school.

Recitation—'Sing a song of Santa Claus," by Joe Thorndyke, Charlie Guthrie, and Harold Howson.

"Lullaby," with baby dolls, by Mary Burnham, Bryar Edmunds, and Mary Nattrass.

Recitation, "Mending the Stocking," by Henrietta Grassett.

Motion song—"If I were a Baby," by ten little ones.

Chorus, "Santa is a jolly, old fellow," by the school.

Recitation—"Toyland," by Ruth Ortt.

At the conclusion of the programme Miss Montgromery distribute the prizes to the pupils holding the highest standing in their respective classes—in the "Butterflies" cla[ss] Bryar Edmunds, with Mary Bur[n]ham so nearly equal that a pr[ize] was given her also; in the Senior Primer, Walter Todd; in the Jun[ior] Primer, Ida Lunn.

Attractive red baskets, brimm[ing] over with candies and nuts, w[ere] given by the teacher to each pu[pil] with some extra ones for the li[ttle] visiting brothers and sisters, the a[b]sent scholars being remembered well. Boxes of various sizes la[id] upon the teacher's desk showed t[hat] the pupils had the giving spirit a[nd] were anxious to express personal affection for the one who had so generously remembered them.

A loud knocking at the door announced the arrival of "Santa Claus" (Rev. F. W. Howard), in his suit of bright red with trimmings of white fur, white hair and long white beard, who was eagerly welcomed by the excted boys and girls. "Santa" districted the gifts from the tree, no children being missed, and all finally going home, parcel-laden, and thoroughly satisfied with the afternoon's enjoyment.

Among the parents who were present were:—Mrs. W. G. Rowland, Mrs. L. W. Smith, Mrs. G. E. Burnham, Mrs. J. M. McGill, Mrs. R. H. Edmunds, Mrs. Ross Edmunds, Mrs. C. Thorndyke, Mrs. Ortt, Mrs. H. J. Grassett, Mrs. Wittan, Mrs. I. M. Nattrass, Mrs. T. J. Lang, Mrs. G. Howson, Mrs. Harold Nattrass.

In the junior room, Mr. Bruce Dawson teacher, a programme was provided by the pupils under the auspices of the literary society, the president, Katharine Donelly, being in charge. The items were:

Opening Chorus — "The Maple Leaf."

Recitation by Winnifred Lord.

Minutes of last meeting by the secretary, Raymond Rowland.

Reading by Helen McCorry.

Recitation by Margaret Russell.

Chorus, "Old Santa Claus lives far away," by the school.

Song—"Rig a Jig Jig," by Jean Stinson, Dorothy McDowell, Annie McMahon.

Recitation by Marguerite Hawkins.

Recitation by Henry Raper.

Song—"Who creeps down the chimney?" by the school.

Recitation by Henry Raper.

Recitation by Marguerite Hawkins.

Arrival of "Santa Claus," and distribution of presents from the Tree. The pupils remembered their teacher by placing a handsome "gentlemans travelling companion," with complete fitting, on the Tree for him, and Mr. Dawson provided generous treat of well-filled, daintily dcorated, candy baskets for each of his scholars.

FOR FROSTING CAKE.

Let your cake cook thoroughly before you put on the frosting.

...im of the department to bring ...isted immigrants from the ...ural classes in Britain has ...th success since Mr. Robb be...e policy last year during his ...o the Old Country, and with ...r endeavor in the same direc...he department hopes to com...its three-year program, in co...tion with the Imperial Govern... in two years instead of three. ...election of the right type of set...is the chief problem at present ...it was to this phase that Mr. ...gave his greatest attention dur...his visit to Europe. Reports that ...ge number of experienced far...in Northern Europe, possessed ...certain amount of capital, were ...r to migrate to Canada, led the ...ernment to invite immigration ...this part of the world, up to 650 ...ies, specifying only that they ...d have a capital of $400. This ...ation elicited very little response ...the farming class, Mr. Robb ...ed out, many of those who had ...red for permission to enter ...a excusing themselves on the ...of non-preparedness. In ...of this disappointment, the ...ment is preparing to canvass ...irable class of emigrants in ...Europe and has every hope ...ess.

...olland the Government has ...ated, Mr. Robb says, and ...every prospect of a good re... to Canadian Propaganda ...fare of ...zens," Mr. Robb adds.

Germans Unwanted.

There is very little prospect of real German farmers settling in Canada in large numbers in the immediate future. Refugees of German origin, coming to Germany from various parts of the Continent formerly German colonies, are available, but the Government discourages the emigration of Germans indigent to the Fatherland. In certain sections of Germany there is prospect of getting good farmers to Canada who are discouraged with conditions at home.

Readjustment of large estates in Hungary has brought about a condition which will not permit of a big emigration of Hungarian farmers but there is fair prospect of a good movement of this class to Canada, and Hungarian authorities are sympathetic to the movement. Investigation in Galicia shows that a good number of the best type of pioneer farmers will be available. There is of course an unlimited quantity available in this country but they are not all of the class and type required in Canada. In JugoSlavia and CzechoSlovakia there are good prospects of securing a fair number of desirable immigrants, in spite of adverse conditnons in those countries

CAR OVERTURNED

Tillsonbury Couple Injur[ed] Result of Slippery Ro[ad]

TILLSONBURG, Ont. Dec. 2[2] (Canadian Press.)—When their motor car skidded and overturned on Saturday evening near here, Mr. and Mrs. O. E. Broughner, of Courtland, were injured. Mrs. Broughner was removed to an emergency hospital. One leg was broken at the ankle bone, protruding through the skin, and her collar bone was also fractured, besides sustaining severe bruises. It is not expected the injuries will prove fatal.

BRUSH CLOTHES.

Street clothes should be brushed and cleaned before being put away in the closet.

Christmas At Hand

NEW SUPPLY OF
Horse Blankets
Jute and all-wool. Priced from, each ....$1.25 to $4.00
ROBES, Satchman and fur, from ....$10.00 up
Also 1 Steel Scraper, New and Second-Hand Cream Separators, Wire Fencing, etc.; Mitts and Gloves, both wool and leather.
R. C. HEARD
379 Water St. Phone 1329

ADVERTISE IN THE EXAMINER.

...at
...r Christmas
...asy

...ettes and tobacco ...e by choosing one

...k the brands you ...stmas gifts. The ... Then go to your ...ply you.

... in most attractive

Philip Morris Navy Cut Cigarettes
10-10s in Christmas wrapping $1.40
Tins of 50 .... .70
Tins of 100 .... 1.40

Herbert Tareyton London Cigarettes
Tins of 50 ....$0.85

...rbert Tareyton London Smoking Mixture
...oking tobacco is a beautifully ...obacco, mild, but of the richest ...l flavor. An unusually good tobac...leases the most particular smoker. ...tins ....$1.50 ...lass Humidor jars 3.25

Melachrino Cigarettes
Known the world over for their exceptional quality, their delicate aroma and flavor.
10-10s in Christmas wrapper....$2.50
In tins of 50 .... 1.25
In tins of 100 .... 2.50
Plain or Cork tipped
If something unusually select is desired we recommend Melachrino No. 4.
Tins of 50 ....$2.25
Tins of 100 .... 4.50
Melachrino Individuals, each cigarette individually wrapped in tin foil. Put up in tins of 50 with Christmas ribbon and label, a very attractive packing, $2.50.

The Evening Examiner

PHONES—Editorial 1601. Business Office, 1600. Private Branch Exchange to all Departments.

The Examiner is a member of the Audit Bureau of Circulation.

The Daily Examiner, published every lawful evening, by The Peterborough Examiner, Limited. Office, 419 George street. $6.00 per year, delivered in city; out-of-town subscribers, by mail, $4.50 a year.

The Weekly Examiner, published every Thursday. Subscription price $1.50 a year.

U. S. REPRESENTATIVES

Special U. S. Representatives—W. H. Stockwell, 629 People's Gas Building, Chicago, Ill.

New York—Chas. F. Miller, 225 Fifth Avenue.

Advertising Rates on application.

R. M. GLOVER, Managing Director.

MONDAY, DECEMBER 22, 1924.

ATTRACTING TOURISTS.

In connection with the proposed tourist association in Ontario it is pointed out—and there is a good deal of truth in the assertion—that one of the first essentials to the success of such a campaign is that there shall be sufficient hotel accommodation for the army of visitors that may be attracted.

It is true, of course, that there are some splendid hotels in various parts of the Province, but there are also many so-called hotels in some of the lake districts that are merely makeshifts, certainly not of the type likely to cause tourists to pay a return visit.

And if the tourist trade is to be developed properly it must be built up permanently, bringing back visitors year after year instead of merely paying one visit and then going home to tell their friends of the poor accommodation they found "up in Canada."

The Financial Post is not far off the mark when it declares that if we are to make the most of our tourist opportunities the business must be built upon a sound basis—of natural attraction plus adequate accommodation, good service and satisfying entertainment—the desired results will not be obtained merely by spending public money.

CLEAN HOUSE FIRST.

It is rather amusing just now when the police probe is at its height and so many astounding revelations have been made of shameful conditions in Canada's metropolis to read of a banquet being held for the purpose of devising ways and means of advertising Montreal as a residential city and a mecca for tourists.

In many respects Montreal is a wonderful city, and Canadians are proud of its growth and importance.

But the police probe has only confirmed the prevailing impression that vice is organized in the metropolis to an extent not approached in some of the larger cities across the line.

To speak of the advantages of [illegible] dential city [illegible]

anada sponge on the British Empire for ce; and some of us who are pleased by eir view by saying that with the United de we do not need British naval pro- er words, they think it proper to sponge Empire because if the British Empire ian to us, they would like us to sponge tates.

l States is the greatest power in the possible exception of the British Em- would dream of attacking the United the most extreme provocation. No ream of contending with the United tter desperaion or through practical nited States maintains a great navy ny from motives chiefly of national that reason, its people are pround to per head per year for naval represen- nada, partner in the British Empire, diture to less than 30 cents per head er British countries, chiefly the d motherland, to make up the balance ure necessary to safeguard the trade eoples.

is—but why draw a moral? The moral on those of us who are pleased with ndition, and we do not need to draw it lse.

HIGHER EDUCATION.

ucation is dubbed a luxury, says the tor. It was a luxury, perhaps, a few the luxuries of former generations are of today. It was a luxury once to re- tion at all, even of the most element- Democracy has changed all that, and y that the change is for the better. y or girl, in whatever walk of life, of n is to place him or her under a cruel en when one is destined for a definite thing further than a special prepara- cation is essential. At the convention n National Society for Vocational Edu- Indianapolis last week, the President principle that education for the trades ed only as a supplement to general edu- ng for certain vocations, when there is is unquestionably desirable, but a good ion is never a hindrance in any sphere. tion an interesting experiment has been the American Classical League and the eau of Education, to ascertain the prac- any, of the study of Latin to students special occasion to use it in their work. nd, after a survey covering many years, dents found it easier to master other non-Latin students. "This superiority," t, "seems to be due to something gained of Latin rather than to greater initial 0,000 candidates for college entrance t ten years, whose records have been students fared better by about 18 per -Latin students. The kind of insruction chools is a general mental training which apacity of the pupil for any pursuit he ide to follow. To put it on a material raining increases their earning powers, investment for the community as well mselves.

AL, NOTES AND COMMENT.

hunters had no more luck than the . And they had to go much further

the Sportsman's Trophy is a very for the Peterborough Hockey Club ommunity stocking.

ood that White River has not yet de- the cold weather record to points t will be heard from yet before the tience—high blood pressure of a frantic haste without reason for it. A contented, easy-going life is in the formula: "A hundred years from now, it won't make any difference."

THOSE WAR DEBTS.

Today England pays another $90,000,000 to the United States in further settlement o fwar debts. It is not the first ninety millions that England has so paid, and it won't be the last, says the Ottawa Journal.

Yet the other day when England suggested apropos of a reported debt arrangement between France and the United States that if France could pay the United States she should also pay England, some Anglo-phobes in the United States like Senator James Reed broke out into their old game of "tail-twisting."

What on earth do such people want England to do? These inter-Allied debts are all war debts—really a common pool. There are three accounts:

France owes Britain	$3,000,000,000
France owes America	3,500,000,000
England owes America	4,500,000,000

Thus far England is the only country that has been paying up. She has been unable to collect a cent from her debtors, yet she has paid over hundreds of millions to her creditors. Yet when she suggests that it would be rather unfair for France to pay the United States and not pay her, especially in view of the fact that most of her own debt to America was undertaken on behalf of the Allies, she is viciously assailed.

There is another side to the question. It is that England, which is paying, and not getting paid, has the highest taxation. The taxation per head of the three countries is as follows: :

Great Britain	$78
France	33
United States	27

A people taxed $78 per head has surely as much claim on a war debtor as a people taxed $27 per head in connection with what they did in the same war.

OUR SHARE IN RULE BRITANNIA.

In Montreal on Friday Major-General Lessard quoted the per capita expenditure of naval upkeep for the various portions of the Empire. The figures follow:

Great Britain	$6.72
Australia	2.64
New Zealand	1.14
Canada	.39

Another sort of comparison is furnished by the figures in the navy appropriation bill put before the Congress of the United States on Saturday by the American Government, says the Ottawa Journal. The bill asked for $286,385,578 for the maintenance of the United States navy for the coming year. This is equivalent to $2.80 per head for the people of the

Wise and Otherwise.

Things are so quiet in Mexico you can hear oil stock paying dividends.

Every man likes a wife who flirts unless she is his own.

Only time some men want to stay at home is when friend wife wants them to take her to a show.

We would like to see a fight to the finish between the fool killer and the joy killer.

The great China question, as seen in most of our homes, is, "Who will wash the dishes?"

The man who makes a fool out of himself always claims someone else did it.

Some of those who toil not drink bootleg and spin.

The poor are with us always, but often the rich are against us.

Time is money, and the only way you can really save time is by saving money.

The farther bad news travels the bigger it grows; the farther good news travels the smaller it grows.

A stingy man eventually gives himself away.

Japanese don't care for dogs as house pets, but we can't picture this as making a good dog so mad.

There are 20 women lawyers in England. We would like to hear their hair being cut by 20 women barbers.

Zamboo seeds are eaten by the Hindus, but we would be afraid they would make our joints stiff.

Our idea of a heap of joy is seeing a bowlegged girl laughing at some friend whose knees knock.

The quickest way to straighten bowlegs is to go out riding with three in a flivver coupe.

These gardenias or japonicas they are wearing will scratch your face more quickly than earrings.

There are only 75 eggs of the great auk in existence. This is because it failed to lay aside some for the future.

More ducks are eaten in China than in any other country, which should teach them to stay away from there.

Dogs have been successfully fitted with false teeth, no doubt much to the disgust of cats.

Imagine one of these pedigreed dogs with false teeth having to hunt them before biting a burglar.

Largest statue ever cast of glass is of Shakespeare, perhaps so they could see through him.

Kangaroos are decreasing in Australia. While they last, we should import a few for traffic cops.

British imports of grapefruit are increasing, maybe because monocles protect their eyes from juice.

A THOUGHT.

A PRAYER.

Lord, make me strong enough to bear
My little round of anxious care.
The day returns. For this I pray:
Sufficient wisdom for the day.
Although I may not walk with kings
Let me be big in little things.

Grace me with modesty and teach
Me kindness of thought and speech;
Let me not hasty be to chide
The children walking at my side
And spoil with imperfections slight
The record which the day shall write.

Lord, make me big enough I pray
To triumph in a lesser way.
When petty disappointments rise,
Let me be patient, gentle, wise.
Missing the joy which greatness brings
Let me not fail in little things.

Lord, I would work and neighbor here
Too big to hate, too wise to sneer.
I would be helpful, cheerful, kind,
Gentle of speech and broad of mind.
And though not far my circle swings,
Let me be great in little things.

—Edgar A. Guest.

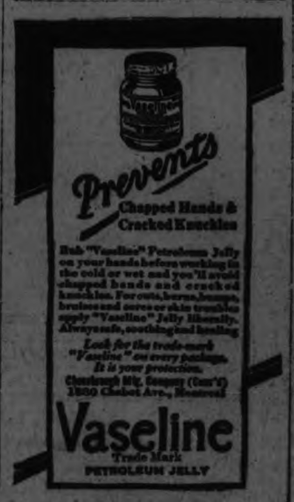

MUSSOLINI CALLS EARLY ELECTIONS

Various Opinions on Italian Premier's Decision to Modify Electoral Law.

ROME, December 22. — Premier Mussolini, with his customary dramatic effect, accepted on Saturday the challenge of the Opposition by introducing a bill in the Chamber of Deputies modifying the electoral law, providing for a return to the old methods of election, and calling the Chamber to assemble on Jan. 8 to pass the bill. The measure contemplates the holding of general elections in March.

Discussion immediately developed over Mussolini's motives for appealing to the voters at so early a date. His friends seemed to think that he was getting tired of being nagged by the Opposition, who accuse him of having a dummy Parliament, elected under a questionable electoral law. It is thought in these circles that Mussolini believes he stands a good chance to being returned with a large majority, even with reversion to the old electoral system.

Discussion among Opposition circles, however, ascribed different motives to the Premier. They declared that the Fascisti see the handwriting on the wall and regard defeat in general elections as the least humiliating method of making their exit from power.

All sorts of conjectures and prognostications are afloat, including the possibility of the King's granting general amnesty on the eve of the elections, whereby both the Fascisti and Socialists would benefit. Such an act, it is considered, would be in the interest of general pacification of the country.

The consensus in the Chamber is that Mussolini's object in presenting a bill for a new electoral law on January 3, at which time the Chamber is always in vacation, is that he wishes to have general elections in March or April. It is reported that the new bill will be on the basis of the English electoral law, and will provide for increasing the number of deputies from the present total of 535 to 560, or one deputy for every 75,000 inhabitants.

Two killed hai

RODNEY, Ont., Dec. 22.—Travelling 70 miles an hour, M. C. R. Express Number 15, eastbound, hit a motor car at the Queen street crossing 1-2 mile west of here at 1::15 Sunday afternoon, instantly killing the driver of the car, Henry Gray, of Rodney. His father-in-law, George Wills, also of Rodney, was rushed to St. Joseph's Hospital, London, where he died last evening. Gray was manager of the Rodney Basket Manufacturing Company.

HAVELOCK SCHOOL HOLIDAY CONCERT

Dr. Thompson Lectures Scholars on Laws of Nature and Life.

HAVELOCK, Dec. 20.—The closing of the Havelock School for the Christmas vacation was a festive occasion. All the rooms were decorated in true holiday style from the Kindergarten primary to the more dignified Third Form. The Continuation School combined the closing exercises with the final meeting of the term of the Literary Society. Dr. Thompson represented the school board and was the guest of honour for the occasion.

He gave a most entertaining and instructive address on "Universal Law" and its application to Human Conduct. The Doctor showed clearly and logically that in the various sciences such as Botany, Zoology and Chemistry results are not a matter of chance but follow a definite law. In the same way a human being to be happy and successful must conform to the laws of life in cultivating habits of industry, thrift and honesty.

The reading of the school Gazette followed containing many interesting references to various school events. This was followed by reading recitations and solos and at the close dainty refreshments were served.

Miscellannaeous Shower.

A Miscellaneous shower was presented to Miss Hazel Freeman at the home of Mrs. F. Hooper on Thursday the 18th, inst., when she was the recipient of a large number of lovely presents. Miss Freeman responded in a few well chosen words and the rest of the evening was spent in having music and playing games.

The many friends of Miss Ruby Chase of Belmont will be pleased to learn that she is on the speedy road to recovery after her recent operation.

HAVE YOU 98 CENTS IN PENNIES AND NICKELS?

WASHINGTON, (United Press) —Your share of nickels and pennies is 98 cents worth.

Value of these coins outstanding in the country is $104,117,022, according to the director of the U.S. Mine.

Nickel five-cent pieces outstanding number more than one billion, valued at more than $57,000,000. Bronze pennies make up about $43,000,000 of the remainder.

There are still copper pennies, and others of copper and nickel, valued at about $2,500,000 in circulation. There are also copper half-cent pieces, valued at $39,926, bronze two-cent pieces worth $569,000, and bronze three-cent pieces worth $555,000 "outstanding" but few if any of them are in circulation.

POPULAR MODEL

The beret, fitting very closely to the head with a feather pompom at one side, is a popular model in millinery.

CATTLE, GRAIN AND PRODUCE

Peterboro--Toronto--Montreal Winnipeg

RETAIL.

Fruit.

Bananas, 40-60c doz.; oranges, 25-75c doz.; grapefruit, 2 to 6 for 25c; lemons, 30-40c doz.; apples, Baxters 25c, Tolman Sweets 50-70c; Snows, 25-80c peck; Spies, 60-90c peck; Peewaukees, 50c peck; McIntosh, 80c peck; Kings, 50c pk.; cooking apples, 30-40c pk.; Starks, Baldwins and Greenings, $5 bbl.; grapes, Red Roger 70c, Niagara 70c; Casaba melons, 50-60c each; Malaga grapes, 25-35c lb.; pears, 5c each; figs, 10-40c lb.; dates, 9-15c lb.; pomegranates 15c, 2 for 25c; cranberries, 2 qts. 35c; cocoanuts, 10-15-20c each; pineapples, 35-50c each; English hothouse grapes, $1.25 lb.

Vegetables.

Potatoes, 15-18c peck; beets, 40c peck; carrots 30-40c pk.; green onions, 5c bunch; Spanish onions, 3 lbs. 25c; white onions, 4 lbs. 25c; cabbage, 5-15c head; leaf lettuce, 5c bunch; head lettuce and Iceberg, 20-25c; celery, 25c bunch; parsley, 5c; tomatoes, 40c lb.; peppers, 60c doz.; squash, 15-25c each; cauliflower, 30-35c; pumpkins, 20-25c each; sweet potatoes, 2 lbs. 25c; mushrooms, $1.25 lb.; parsnips, 35-45c pk.; turnips, 15-25c peck; spinach, 20c lb., 70c pk.; eggplant, 30-40c each; hothouse cucumbers, 35-50c each.

Nuts.

Mixed, 25c lb.; peanuts in shell, 35c lb.; shelled walnuts, 49c lb.; broken walnuts, 45c lb.; whole halves, 60c per lb.; shelled almonds, 50c lb.; large Valencia, 80c lb.; shelled Jordan almonds, $1.30 lb.; Brazil nuts 25c lb.; chestnuts, Canadian, 60c, Italian, 40c lb.

Dairy Products.

Butter—Creamery, 37-40c per lb.; dairy, 33-40c; baking, 25c; lard, 20-25c lb.; shortening, 17-22c lb.

Cheese—23-40c lb.

Eggs — Fresh extras, 65c dozen; fresh firsts, 60c doz.; storage firsts, 45-47c doz.

Honey.

Sections—Clover, 25-30c; amber, 20-25c.

5-lb. pail honey—Clover 79c-85c; amber 63-69c; buckwheat, 12c lb.

Fish.

Salmon trout, 25c lb.; white fish, 22-25c; kippers, 25c; kipperines, 30c lb.; haddies, 20c; fillets, 22-25c; oysters, 75c pint; oyster in shell, 40c doz.; shrimps, 40c pt.; codfish, 15-25c lb.

Meats.

Beef, 7-30c lb.; veal, 12-30c lb.; lamb, 14-35c lb.; mutton, 10-25c lb.; pork, 15-30c lb.; bacon, 27-45c lb.; sausage, 18-20c lb.; chicken, 20-35c lb.

Flour.

Flour, half barrel, $5.00; pastry flour, 24-lb. bag, $1.00-$1.15.

WHOLESALE.

Grain.

Fall wheat, $1.35-$1.40 bush.; oats, 55-60c; rye, $1.00; barley, 80-85c; peas, $1.50; alsike, $1.50-$8; buckwheat, 70-80c; sweet clover, No. 1, $3.50-$4.00; alfalfa, $8 bush.

Hay, Bran, Etc.

Hay, baled, $17; baled straw, $9-$10; bran, $32-$35 ton; shorts, $37 ton.

Hogs.

Live hogs, thick, smooth, $9.40 per cwt.; select graded, $10.30; dressed, head on $14.50, head off $15.50.

Hides and Wool.

Hides — Cow, 9c lb.; horse, $2.50-$3.00 each; calf skins, 15c lb.; lamb skins, $1.00-$1.75 each; shearlings, 25-35c each.

Wool, 25-28c lb.

Current Quotations.

Choice export steers	7.50	8.25
Good export steers	6.75	7.00
Good to choice short keeps export feeders	5.50	6.50
Baby beeves, 630 to 850 lbs	7.50	11.50
Choice handyweight butchers' cattle	6.75	7.00
Good heavy weight butchers	6.00	6.50
Medium to fair butchers	5.00	5.50
Common light butchers	3.50	4.25
Choice 950-1100 lb. feeders	5.25	5.75
Fair to good feeders	4.00	4.50
Light Northwest heifers	3.25	4.00
Choice fat cows	4.75	5.50
Medium cows	3.00	3.50
Good butchers cows	3.75	4.00
Common cows	2.75	3.00
Canners and cutters	1.75	2.50
Good choice butcher bulls	4.25	4.50
Good choice ex bulls	4.00	5.00
Bologna bulls	2.50	3.25
Choice milkers and springers	75.00	90.00
Medium milkers and springers	45.00	60.00
Common, each	30.00	40.00
Choice spring lambs	12.50	...
Medium to good spring lambs	11.00	11.50
Heavy spring lambs	10.00	11.00
Common spring lambs	9.00	10.00
Choice yearling sheep	8.00	9.00
Cull yearling sheep	4.50	5.50
Good to choice sheep	6.50	7.50
Heavy sheep and bucks	4.00	5.00
Culls	3.00	3.50
Good to choice calves	11.00	12.00
Medium calves	5.00	6.00
Common calves	3.00	6.00
Grass calves	3.75	...
Hogs, f.o.b. thick smooth	9.25	...
do fed and watered	9.85	...
do weighed off cars	10.25	...

STERLING RATES.

MONTREAL, December 20.—Sterling exchange rates were quoted here to-day as follows:

Sterling demand, $4.72 3-8.

Sterling cables, $4.72 3-4.

CHICAGO GRAIN.

CHICAGO, December 20. — Notwithstanding that almost at the outset to day wheat jumped to new high price records for the season, the subsequent trend was downward.

Profit-taking sales of liberal volume acted as a weight on the market, and so too did apparent absence of any considerable export business. The closing quotations on wheat were unsettled at the same as yesterday's finish to 1 3-4c lower. May 1.75 3-4 to 175 7-8 and July 1.49 3-4 to 1.49 7-8, with corn 1 5-8 to 2c down, oats 15c to 7-8c off, and provisions varying from unchanged figures to 5c decline.

MONTREAL GRAIN.

MONTREAL, December 21. — The foreign demand for Canadian grain here on Saturday was again very light.

Ontario No. 2 white oats were quoted at 65c, No. 3 at 62c and No. 4 grade at 60c per bushel, ex-store.

Little business was transacted in butter although the prices ruled firm. The cheese market continues inactive Trading in eggs was on a light scale but the trend was firm.

Crop beans were quoted at $2.70 and $2.80 per bushel.

The National

TORONTO WINNIPEG and all Western Points

The glories of Canada—all the far-famed scenic regions between Toronto, Western Canada and Pacific Coast points—can be seen to best advantage by travelling via "The National."

"The National"— fully equipped for the utmost comfort in transcontinental travel, leaves Toronto every night at 10.45 p.m.

See Canada's wonderful West in the Fall. The snow-capped mountains—the frost-kissed verdure as colorful as a painter's palette—make the landscape indescribably beautiful. Travel the picturesque route. Make your reservation on "The National" for scenery, comfort and convenience.

CITY TICKET OFFICE, 324 George St. 'Phone 238
DEPOT TICKET OFFICE 'Phone 136

FABLES ON HEALT

Minor throat troubles generally come to many with the approach of cold rains and first snows.

Two of the Mann children were bothered.

If there are signs of tonsilitis, or the throat trouble becomes either persistent or chronic, it is best to see the doctor about it.

Otherwise a number of good home preparations can be on hand for the winter months.

Many recommend a simple solution of salt and water—the water being quite hot. After gargling with this use a gargle of plain hot water to follow up with.

A tablespoon of salt and a similar amount of borax in a pint of water has also been recommended. For a more elaborate preparation "old-fashoined" folk have used half a cup of vinegar and water with a slight sprinkling of pepper.

But for healing purposes some bicarbonate of soda is to be preferred, if mixed with a little salt. Outer applications of camphorated oil also have proved effective.

19000 Telephone orders their daily average

Shopping by telephone is rapidly becoming a national habit.

One Canadian Department Store averages 19,000 telephone orders a day. The average sale takes less than 3 minutes. The average cost per sale is less than 3 cents. This is but a small fraction of the cost of selling over the counter.

The list of articles ordered includes food of all kinds, groceries, hardware, kitchen utensils, notions, novelties, dry-goods (sheets, blankets, pillow-cases, comforters), drugs, toilet supplies—even slippers and wash dresses.

Many articles can be satisfactorily purchased without seeing them, if they are adequately described in the store's advertising, with the price.

Our representative will gladly co-operate with any store desirous of developing the telephone-buying habit—both local and Long Distance.

J. M. McHARDY,
Manager

EACH NEW SUBSCRIBER ADDS TO THE VALUE OF *YOUR* TELEPHONE

REAL

Xmas Suggestions

Ukelele Banjos, beautifully inlayed. Specially priced at only $10.80
At GREENE MUSIC STORE

* * * *

Flat-Back Mandolins, mahogany. A real gift, only . .$17.50
At GREENE MUSIC STORE

* * * *

One Martin Ukelele, mahogany inlayed, lovely instrument, only $13.50
At GREENE MUSIC STORE

* * * *

Several Hawaiian Guitars, various finishes, from . . .$14.00 up
At GREENE MUSIC STORE

* * * *

Suitable Xmas Edison Disc Records and thousands of others
At GREENE MUSIC STORE
Specially priced for Monday, Tuesday and Wednesday.
Regular $1.50 for . . .$1.25
Regular $2.25 for . . .$2.00

* * * *

Brunswick Records, very latest numbers, and big Xmas collection, each 75c
At GREENE MUSIC STORE

* * * *

Edison Cylinder Xmas and Sacred Records, and many others. Special for the three days at .....3 for 90c
At GREENE MUSIC STORE

* * * *

The Feist, Star and Jack Mills' Dance Folios. Special, 3 for 90c
At GREENE MUSIC STORE

* * * *

Late Popular Song and Dance Hits at .....3 for 90c
At GREENE MUSIC STORE

* * * *

"Lure of Music," by Downes. Regular $1.50, only 95c
At GREENE MUSIC STORE

* * * *

Music Cases and Rolls, various qualities and styles. Special at one-third off regular price.
At GREENE MUSIC STORE

* * * *

Toy Violins, Toy Harps, Toy Ukeleles, Sax Horns, Song Whistles, etc.
At GREENE MUSIC STORE

* * * *

Two new White Rotary Sewing Machines, 4 drawers, golden or fumed oak, all attachments. Very, very special $48.50
At GREENE MUSIC STORE

* * * *

Violin Complete Outfit. Extra special. See these $20.00
At GREENE MUSIC STORE

* * * *

Northern Electric R-11 Radio Set. Complete to operate and guaranteed in every respect at $46.65
At GREENE MUSIC STORE

* * * *

Westinghouse Two-Tube Radio Set. Complete, fully guaranteed $54.00
At GREENE MUSIC STORE

* * * *

Brande's Loud Speakers, $12.50
Halliwell Loud Speakers, $13.00
Northern Electric Loud Speakers $18.00
Baldwin Loud Speakers, $22.00
Dictograud Loud Speakers, $25.00
Sterling Loud Speakers, $27.50
Westinghouse Loud Speakers, $35.00
At GREENE MUSIC STORE

* * * *

A and B Radio Batteries, C Batteries, Dry Cells. All fresh, guaranteed stock.
At GREENE MUSIC STORE

* * * *

One only "Cathedral" Style Columbia Phonograph, dark walnut. Regular $230.00. Specially priced with 24 selections, only $138.00
At GREENE MUSIC STORE

* * * *

One Player Piano, 65 notes, mahogany case. Beautiful instrument, just from factory. Regular $690.00. Very specially priced, with 10 rolls and bench, at $545.00
(Easy payments if desired.)
At GREENE MUSIC STORE

THE J. M. GREENE MUSIC CO., LTD.
CHARLOTTE ST.

NEW BOOKS AT PUBLIC LIBRARY

The following books have been presented to the Library:

Mirror of the Sea—Conrad.
Beverly of Graustark—McCutcheon.
Judith—Alexander.
Eternal City—Caine.
Otherwise Phyllis—Nicholson.
Tarry Thou Till I come—Croly.
Graustark—McCutcheon.
Adventures in Contentment—Grayson.
Mysterious Millionaire—West.
Heir of Redclyffe—Yonge.
Motor Maid—Williamson.
Pollyanna—Porter.
Winning of Barbara Worth—Wright.
Squaw Man—Faversham.
Specimen Spinster—Yeigh.
In the Golden Days—Lyall.

* * *

Biennial Survey of Education, 2 vols.,—Washington Bureau of Education.
Famous Canadian Stories—Horner.
Sea-dogs and Men-at-arms — Middleton, presented.
Eyes of the World—Wright.
Calling of Dan Matthews—Wright.
That Printer of Udell's—Wright.
When a Man's a Man—Wright.
Shepherd of the Hills—Wright.
Roughing it in the Bush—Mrs. Moodie.
Book of Scotland—Dark.
Billy Mink—Burgess.
Bowser, the Hound—Burgess.
Black, the Crow—Burgess.
Little Mother Bunch—Mrs. Molesworth.
Heart of a Dog—Terhune
Rhythmic Games and Dances for Children—Kirk.
Girl of the Plains Country—MacGowan.
First Reader—Herpey & Hix.
New Primer—Hervey & Hix.
New First Reader—Hervey & Hix.
New Second Reader—Hervey & Hix.
Second Reader—Hervey & Hix.
Introductory Second Reader—Hervey & Hix.
Boy Whaelman—Tucker.
Crimson Fairy Book—Lang.
Little Red Riding Hood—Lang.
Prince Darling.
Sleeping Beauty in the Wood—Lang.
Dick Whittington—Lang.
Snow Man—Lang.
Story of Mrs. Tubbs—Anonymous.
Cinderella—Lang.
Pirate Tales from the Law—Harris.
Round the year in Pudding Lane.—Adington.
Under the Big Top—Cooper.
Old Ladies—Walpole.
Bill the Conqueror—Wodehouse.
Story Girl—Montgomery.
Anne of the Island—Montgomery.
Anne of Avonlea—Montgomery.
Anne of Green Gables—Montgomery.
Road of Destiny—Middleton.
Study in Shadows. — Locke.
My Daughter Helen—Monkhouse.
White Dove—Locke.
Hustler Joe.—Porter.
Peacock Feathers—Bailey.
Slave Ship—Johnston.
Master Revenge—Cody.
Goin' on Fourteen—Cobb.
Bishop out of Residence—Whitechurch.
Enchanted Hill—Kyne.
Catskills—Longstreth.
Vermont Beautiful—Nutting.
Adirondacks—Longstreth.
Re-creations—Hill.
Mystery of the Hive—Everard.
Canada's Great Highway—Secretan
Backbone—Drury.
Light and Colour in Advertising and Merchandising—Luckiesh.
Country Folk—Ditchfield.
Wonders of the Himalaya—Younghusband.
Evolution and Religion—Osborn.
Sir John Macdonald—Wallace.
Harvester—Stratton-Porter.
Letters written during the Indian Mutiny—Lord Roberts.
History of IrelandGwynne.
Story of my Life—Keller.
To Women of the Business World—Johnson.
Roses for all American climates—Thomas.
University Debaters' Annual—Phelps & Johnsen.
French Revolution—Mathews.
Head Waters of Canadian Literature—MacMechan.
Literary and Historical Atlas of Europe—Rhys-ed.
Land and Sea Tales for Boys and Girls—Kipling.
Waning of the Middle Ages—Huizinga.
Makers of Science.—Hart.
My Unknown Chum—"Aguecheek"—A tale of travel.
Authors of the Day—Overton.
Historical Atlas of Modern Europe—Hearnshaw-ed.
Sweet-making for all—Jerome.
Tolerance—Phillips Brooks.
Reconstruction of the Spiritual Ideal—Adler.
Education, and Life—Dale J. A. ed.
Alps, Danube and the Near East—Carpenter.

PAYMENT TO DEPENDENTS OF WORLD WAR VICTIMS

WASHINGTON, (United Press)—The United States is paying out $25 a month, cash, to the dependents of every American soldier killed in the World War. Active death compensation awards up to the end of the fiscal year 1924 numbered 57,051 which included most of the casualties of the American armies, according to a report by Director Hines of the Veterans' Bureau.

The total monthly payment of compensation to dependents, parents in most cases, is $1,482,765, the average award being $25.58. Eighty-five per cent of the veterans were insured so the amount received by the dependents is actually much greater.

ADD SOME SODA.

If the vegetables you are stewing are a little old, add a little soda to the water in which they boil.

BEFORE YOU SHOOT, FIND YOUR BEAR

This youngster at Buck Hill Falls, Pa., borrowed his dad's togs and gun to go hunting. But he overlooked the fact that sometimes the hunted turns hunter and approaches from the rear.

"CORRIGAN"

by EDMUND SNELL

© 1924 by NEA SERVICE INC.

(Continued from Saturday).

Darkness followed quickly on the heels of a brief twilight, and still Fellowes remained glued to the veranda floor, his feet on the topmost step of the narrow flight. It was an uncommonly bad sign that the arrival of the whisky had not succeeded in rousing him from his lethargy. The first assistant believed he knew his own mind, but wished he could sift to the bottom of Corrigan's veiled antipathy to the girl whose violet eyes were troubling his mind. He had never known Corrigan to make a mistake, and that was precisely what was worrying him at that moment. Corrigan's assistants formed themselves upon their lord and master, and Fellowes was no exception to that rule. And yet he felt so sure about Enid. In an affair of heart, ten days is, in normal circumstances, an unreasonably short period on which to base the extent of one's affections; but on board ship and in lonely portions of the earth's surface conditions are admittedly abnormal.

The arrival of the object of his dreams, attired in a wonderfully embroidered kimono, put an abrupt conclusion to his reverie.

"Please don't get up," she implored. "You look so delightfully comfortable. Why, you must be ill! You haven't had your evening drink!"

She uncorked the bottle and poured out an over-generous helping of spirit.

Before he could gather his wits together, she had thrust the glass into his hand and had snuggled down on the floor beside him.

"It's really too good of you," he murmured, watching the bubbles rising. "Ted's rather late tonight. Wonder what on earth he can have found to occupy him?"

Enid's eyes opened wide.

"Hasn't he come home yet? Isn't it disgraceful? I've been asleep for ages!"

The space between the two door posts was absurdly small. They were so tightly wedged in that he began to wonder how on earth they were going to get out! Her proximity was positively embarrassing. Stray strands of her black hair kept touching his neck. He rather liked the scent she used. It was strangely intoxicating.

"I hope you're comfortable, Miss Paterson?" he asked, after a pause. "There's not much room to spare, is there?"

"Don't you like me being here?" she murmured. She spoke softly, but Fellowes thought he could detect a slight suspicion of pain.

"Of course I do," he blurted out hastily. "I was feeling pretty down-in-the-mouth until you came out. It's perfectly splendid of you to stay here. Are you sure that post isn't hurting you?"

He took a deep draught and put the glass down on the floor behind him. "I think your hand must have slipped with that whisky," he added with a grin.

"Wasn't it strong enough?" she inquired innocently.

Fellowes laughed aloud.

"Only about twice the strength I usually take it!"

The girl laughed, too, a sweet, rippling laugh that thrilled her companion.

"You certainly looked as if you wanted a pick-me-up," she declared.

The feeling of awkwardness was wearing off. He felt tempted to play with one of those truant strands that kept tickling him.

They sat there, looking out into the darkness, the breeze rustling the sage thatch above them. The climax came with surprising suddenness. A fat spider, its body the size of a pigeon's egg, dropped into Enid Paterson's lap. The girl uttered a scream and flung both arms round Fellowes' neck. He knocked the thing off with the back of his hand, but still the girl clung to him desperately.

He was never quite clear how it happened. Something seemed to snap in his brain and he woke to find himself kissing the unresisting lips of a woman who sobbed hysterically in his arms.

A tall, thin figure swayed suddenly up the path, the lamp light falling on a face that was white as death, on the blue lips of a man who staggered toward them, a native opium pipe in one hand. Enid struggled to her feet with a little scream—and Fellowes were slowly down the steps to meet Paterson.

He caught him by the shoulder and shook him violently. Once more he was the first assistant with the interests of the estate at hart. Obvious of everything except the only too palpable condition of the doped creature, he

"Where have you been? What have you been up to? Where did you get that pipe?"

Paterson blinked up at him with unseeing eyes.

"Chandu, old bean!" he murmured ecstatically. "Good old chandu!" He collapsed suddenly on Fellowes' shoulder. The first assistant picked him up like a sack and carried him past a woman whose face was buried in her hands, into his room. He slung him unceremoniously on to the bed, lit the lamp and emptied the contents of a water jug over his head. His hands on his hips, he regarded the inert Paterson with a look full of the deepest loathing. Presently, he threw open the window to its farthest extent and went out at the door, locking it after him and slipping the key into his pocket.

The meal passed in silence. Fellowes tried not to see the red eyes of the girl who sat opposite him. A queer, hard feeling had suddenly come over him. The seriousness of Paterson's lapse hung like an ugly cloud. Whatever might be the case elsewhere, Corrigan's assistants were regarded by their men as little gods. This drug fiend whose sister Fellowes had kissed—had possibly shattered the wall of solid respect years of patient toil had built up. For Enid's sake he had refrained from telling Corrigan of the countless mistakes Paterson had made in his daily work, mistakes that he himself had invariably cleared up.

At the conclusion of the final course, the girl rose slowly to her feet, dabbing her cheeks with her handkerchief.

"May I see him, please," she asked in a low voice.

Fellowes handed her the key without a word. He sat down again and began dissecting a green orange. He heard her close the door after her, caught the tapping of her slippers down the passage, the sound of the key in the lock of the bedroom door.

A sudden revulsion of feeling urged him to follow her. He remembered that she was a newcomer to the east, that perhaps she had no knowledge of her brother's failings. He felt that it was up to him to comfort her. His heedless shoes made no noise on the boarded floor as he hurried after her.

The sound of voices coming from the room where Paterson lay brought him suddenly erect in the passage. He had no intention of listening, but the words the girl spoke in a strange, hissing voice that he scarcely knew, held him rooted to the spot, struck motionless with amazement.

"You fool! Why couldn't you have kept away from it for another week? I'd done my part. I had that poor idiot between my finger and thumb. Oh, you fool!"

The weak, mumbling tones of Paterson followed.

"Why can't you leave me alone? I couldn't keep off it—and that's all there is to it. I had to have something, hadn't I?"

Fellowes crept back to the living room, his brain reeling. He tried to force himself to think coherently. He clenched his fists. So he was the poor idiot? God! What a blind fool he'd been! And still he couldn't see clearly. Was it possible that Enid, knowing full well her brother's failings, had come with him, desperately resolved to keep him straight? The agents had said he was a good man, at any rate. But "that poor idiot" rankled! And why should he keep straight only for another week?

The atmosphere of the house stifled him. He felt he must have air, buckets of it! He grabbed a Terai hat from a nail which served as a hook, and plunged for the veranda. He reeled back in utter astonishment, hardly believing his eyes.

Corrigan, cool and collected, sat calmly in a chair by the bamboo table. His topee was on the floor by his side and a half-empty glass stood at his elbow. He was grinning from ear to ear.

"Slippers, pyjamas and felt hat complete!" he murmured as if to himself. "Ye Gods! it's wonderful what a clever woman can do to a man!"

Fellowes gaped.

"Weren't going out like that, by any chance?" pursued his employer relentlessly.

The first assistant collapsed on to a seat by Corrigan's side.

"How much do you know, Corrigan?" he inquired lamely.

"I know that you want a good stiff tot, old son!"

"You won't need any addition," he assured him. "I know more about cases of this sort than you think. If Mrs. Corrigan weren't in England, she'd tell you how I felt a certain day in Labuan—but that's neither here nor there." He shook his head sadly. "I tried to tell you several times, but you wouldn't listen to me."

"How long have you been here?" asked the assistant without looking up.

"Roughly an hour and a quarter. After I set that young blackguard on his feet at the foot of the slope—"

Fellowes' head came up with a jerk.

"You?" he gasped incredulously.

(To Be Continued.)

IT PAYS TO ADVERTISE.

CHRISTMAS WAS A DULL AFFAIR FOR SAM PEPYS

Famous Diarist Kept Track in Cipher of All His Activities.

ENGLAND IN 1660.

Stranger Made a Dull Sermon Says the Quaint Writer.

Of course you know that Samuel Pepys wrote his diary in cipher, and that it was some two hundred years before it was deciphered. Due to the fact that it was written in shorthand, he could write intimately of the happenings of his day, in a way he would not otherwise have dared. Hence the lively interest we feel in his Diary, today.

Let us see how he celebrated Christmas. There was turkey in those days in Merrie England, but we find it was served on the 23rd of December perhaps because it fell on a Sunday in the year 1660.

"23rd. (Lord's Day) In the morning to church, where our pew was all covered with rosemary and baize. A stranger made a dull sermon. Home and found my wife and maid with much ado had made shift to roast a great turkey sent me this week from Charles Carter, my old colleague, now minister in Huntinghouse but not at all roasted and so I was fain to stay till two o'clock and after that to church with my wife and a good sermon there was, and so home."

"25th. (Christmas Day) In the morning to church, where Mr. Mills made a very good sermon. Home to dinner, where my brother Tom (who this morning came to see my wife's new mantle put on, which do please me very well) to a good shoulder of mutton and chicken. After dinner again, my wife and I, where we had a dull sermon of a stranger, which made me sleep."

A year later we find that Pepys went to church as usual on Christmas day, but that the following day he and his wife and a group of friends found a merry bowl with singing at an ale house,—the good old wassail mentioned in Dickens and again in Irving's tale of Bracebridge Hall.

In the year 1662, there was Christmas given, just as there is now, and the tipping of servants. On December 24th Pepys writes, "This evening Mr. Gauden sent me against Christmas, a great chine of beef (whatever that may be) and three dozen tongues. I did give 5 s. to the man that brought it and half a crown to the porters."

On Christmas Day Pepys heard a sermon on the text, "Glory to God on high, on earth peace, and good will towards men." Later he says, "I walked home again with great pleasure, and there dined by my wife's bed side with great content having a mess of brave plum-porridge and a roasted pullet for dinner, and I sent for a mince pie abroad, my wife not being well, to make any herself yet." Evidently his wife soon recovered for she was able to join him at a theatre party on the 28th of that month.

Many times Pepys held celebration before Christmas. Thus on the 24th of the month (1665) we find he made this entry:

"24th. (Sunday) To dinner, my landlady and her daughter with me and had mince-pies, and very merry at a michance her young son had, in tearing of his new coat quite down the outside of his sleeve in the whol cloth. Then to church and placed myself in the parson's pew under the pulpit, to hear Mrs. Chamberlain is the next pew sing, who is daughter to Sir James Bunce, of whom I have heard much, and indeed she sings very finely."

Mince-pies were certainly Pepys' favorites. His wife seemed to have gone to great measures to provide her husband with his mince pie. In December, 1666, he wrote:

"25th. (Christmas Day) Lay pretty long in bed and then rose, leaving my wife desirous of sleep, having sat up till four this morning, seeing her maids make mince-pies. I to church, where our parson, Mills, made a good sermon. Then home, and dines well on some ribs of beef roasted, and mince-pies; only my wife, brother, and Barker, and plenty of good wine of my own, and my heart full of true joy; and thanks to God Almighty for the goodness of my condition at this day."

In 1667 Pepys spent Christmas Eve at the Queen's Chapel and there witnessed a religious presentation of the advent of our Lord. He mentions his amazement at the mixture of the crowd, there being many footman and beggar, with here and there a fine lady, the clergy and noble with the Queen and her ladies. Pepys was most concerned about his pockets being picked. The "shew" as he called it lasted until early morning when he finally took a coach after drinking some burnt wine at the Rose Tavern door. He begins his diary for the 26th with his ride home in the moonlight and he stopped and "dropped money at five or six places which he (I) was the willinger to do, it being Christmas day." His wife was asleep when he arrived but Jane his house maid was making pies and in all probability mince-pies. He retired and rose again about nine, and "to church, and there heard a dull sermon of Mr. Mills, but a great many fine people at church, and so home."

Christmas seemed to be celebrated very quietly in England if we are to take Pepys' activities as an example. It is to be remembered that England was at that time going through a period of reconstruction politically with the restoration of the monarchy under Charles the not as highly developed as they were later, when we find the joyous First. Christmas celebrations were and hearty and even lively affairs which are recorded by Dickens and Irving.

CANADA SPEEDS UP IMMIGRATION

(Continued from page 1.)

In Hungary, the Stovak countries and in Galicia there are many prospective immigrants, but regulations to exclude all except the farming class will be carefully enforced.

Aid for Immigrants.

"The above," added Mr. Robb, will show that a real endeavor is being made to increase our emigration from Northern Europe. Just as our faith in the future permitted us some time ago to remove restriction on some parts of Europe, so does the faith that we had early last session, which is in evidence today by the buoyancy of the west and necessity. The natural improvement of the East, encourage us to remove restrictions which were applicable in other countries of Northern Europe. It must always be borne in mind that immigrations conditions today are not what they were in the years gone by, and keeping this fact in mind the department has arranged a service of direction to the newcomer which will, so far as possible, protect him not only in the purchase of land but will assist in placing him at farm work."

Problem of Selection.

The aim of the department to bring out assisted immigrants from the agricultural classes in Britain has met with success since Mr. Robb began the policy last year during his visit to the Old Country, and with greater endeavor in the same direction the department hopes to complete its three-year program, in cooperation with the Imperial Government, in two years instead of three. The selection of the right type of settler is the chief problem at present and it was to this phase that Mr. Egan gave his greatest attention during his visit to Europe. Reports that a large number of experienced farmers in Northern Europe, possessed of a certain amount of capital, were eager to migrate to Canada, led the Government to invite immigration from this part of the world, up to 650 families, specifying only that they should have a capital of $400. This invitation elicited very little response from the farming class, Mr. Robb pointed out, many of those who had clamored for permission to enter Canada excusing themselves on the ground of non-preparedness. In spite of this disappointment, the Government is preparing to canvass the desirable class of emigrants in northern Europe and has every hope of success.

In Holland the Government has co-operated, Mr. Robb says, and there is every prospect of a good response to Canadian Propaganda there. "There is, however, some difficulty to be overcome as regards certain institutions which are concerned, perhaps, in their own good financing than in the essential welfare of prospective Canadian citizens," Mr. Robb adds.

Germans Unwanted.

There is very little prospect of real German farmers settling in Canada in large numbers in the immediate future. Refugees of German origin, coming to Germany from various parts of the Continent formerly German colonies, are available, but the Government discourages the emigration of Germans indigent to the Fatherland. In certain sections of Germany there is prospect of getting good farmers to Canada who are discouraged with conditions at home.

Readjustment of large estates in Hungary has brought about a condition which will not permit of a big emigration of Hungarian farmers but there is fair prospect of a good movement of this class to Canada, and Hungarian authorities are sympathetic to the movement. Investigation in Galicia shows that a good number of the best type of pioneer farmers will be available. There is of course an unlimited quantity available in this country but they are not all of the class and type required in Canada. In JugoSlavia and CzechoSlovakia there are good prospects of securing a fair number of desirable immigrants, in spite of adverse conditnons in those countries

ADVERTISE IN THE EXAMINER.

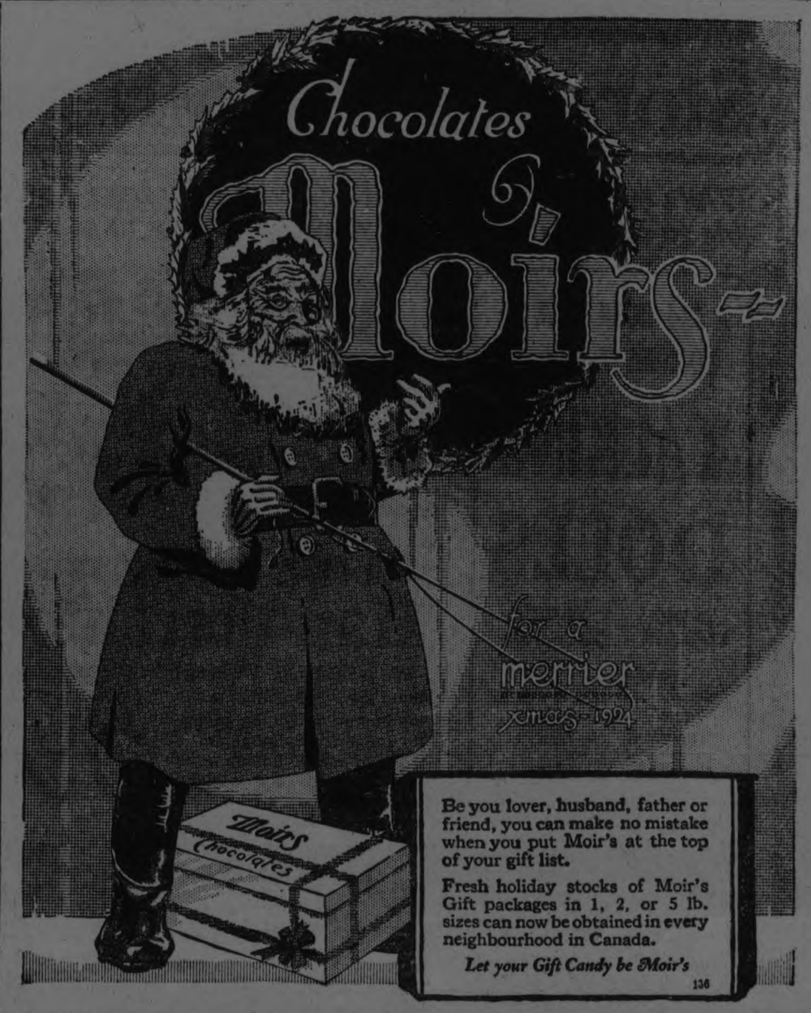

Be you lover, husband, father or friend, you can make no mistake when you put Moir's at the top of your gift list.

Fresh holiday stocks of Moir's Gift packages in 1, 2, or 5 lb. sizes can now be obtained in every neighbourhood in Canada.

Let your Gift Candy be Moir's

136

Strollers Cigarettes
Packages of 10s or 25s. Christmas wrapped, in 100s.....$1.40
Tins of 50.....70
Tins of 100.....1.40

Philip Morris Navy Cut Cigarettes
10-10s in Christmas wrapping.....$1.40
Tins of 50.....70
Tins of 100.....1.40

This Announcement makes your Christmas shopping easy

If he smokes the best of cigarettes and tobacco you can surely please his taste by choosing one of these popular brands.

Clip this advertisement. Mark the brands you have selected for your Christmas gifts. The prices are plainly marked. Then go to your nearest dealer, and he will supply you.

All these brands are put up in most attractive Christmas gift packages.

Philip Morris Virginia Ovals
5-20s in Christmas wrapping..$1.75
Tins of 50.....90
Tins of 100.....1.75

Herbert Tareyton London Smoking Mixture
This smoking tobacco is a beautifully blended tobacco, mild, but of the richest aroma and flavor. An unusually good tobacco which pleases the most particular smoker.
¼-pound tins.....$1.50
1-pound glass Humidor jars.....2.25

Herbert Tareyton London Cigarettes
Tins of 50.....$0.85

Melachrino Cigarettes
Known the world over for their exceptional quality, their delicate aroma and flavor.
10-10s in Christmas wrapper.....$2.50
In tins of 50.....1.25
In tins of 100.....2.50
Plain or Cork tipped
If something unusually select is desired we recommend Melachrino No. 4.
Tins of 50.....$2.25
Tins of 100.....4.50
Melachrino Individuals, each cigarette individually wrapped in tin foil. Put up in tins of 50 with Christmas ribbon and label, a very attractive packing, $2.50.

Store Open To-Night And Every Night Until Christmas

While business places will be open evenings To-Night, Tuesday and Wednesday nights for the convenience of customers who find it impossible to shop during the day, we strongly urge morning shopping as more comfortable and in every way more satisfactory. We open at 9 a.m.

A 2½ HOUR SALE OF
TO-NIGHT 7 TO 9.30

TALKING DOLLS

20 INCH TALKING DOLLS
Splendid $2 Value Tonight ..
$1.59

15 INCH TALKING DOLLS
Good $1.25 value Tonight
79c

15 ONLY.

Baby Sleighs

ON SALE TONIGHT 7 TO 9.30.

High steel runner sleighs with rail sides and back. Natural finish, strong and durable. Only 15 to sell and they are very special value at tonight's sale price.

$1.95

150 only, Boxed Christmas

Handkerchiefs

Sale tonight 7.30. We do not hesitate to recommend these for Xmas gifts, for they are exceptionally fine in quality and there's your choice of white or colors. There's a limited quantity for tonight's selling only 3 IN A BOX.

59¢

A 2½ HOUR PRE-CHRISTMAS SALE OF

Jacquard Bath Towels & All-Linen Hemstitched Huck TOWELS

A purchase of towels that arrived too late to allow us to dispose of them in the regular way before Christmas, go on sale tonight 7 o'clock for a brisk 2½ hours sale.

Your choice of white Jacquered Bath Towels, colored borders, all linen Huck Towels, Hemstitched was Decidedly Underpriced at each ....

53¢

Silk Stockings

A CHRISTMAS HOSIERY OPPORTUNITY
BLACK, ASSORTED SAND SHADES AND GREY

Values up to $3.25 pair. The greater part of this special purchase are plain silk; with these a quantity of self-stripes and self-clox. Each pair in a pretty gift box. Tonight, per pair ....

$1.95

Silk Crepe de Chene

Handkerchiefs

An assortment of bright colors to choose from. Finished with narrow hemstitched hems. Some in plain white with colored borders. Very dainty and fashionable.

25¢

ORCHESTRA TO-NIGHT
7.30 TO 9.30

The four-piece orchestra that delighted our patrons on Saturday night will again add to the pleasure of doing Christmas shopping at Hall's.

Our complete staff, as well as an extra staff of Christmas salespeople, will give you prompt, careful service to-night and all through the Christmas rush.

A SALE OF BEADS

One of the attractions for to-night is Pre-Christmas Sale
Very latest style beads in
Crystal, Jet, Coral, Amethyst, Jade, Amber, Ivory and other stylish combinations.
Beautiful beads at away less than regular prices. On sale, Centre aisle, main floor. Prices range from:
25c, 39c, 59c, 79c
up to **$3.95** a string and at every price quoted they represent a big saving from regular value.

MEN'S KNITTED GIFT

TIES

SPECIAL TONIGHT.

Silk knitted ties purchased at a very low price and offered to-night at real value. Sale Price. A very choice range of colorings **to choose values from 75c to $1.20** Purchase your tie gifts here to-night at Sale Price of each ....

49¢

Cut Glass Water Sets

$1.25

Set consists of seven pieces—one 1½ Quart Pitcher and six 8-Ounce Glasses. Dainty assorted cuttings on clear durable glass. 15 sets only on Sale tonight.

Third Floor)

Cut Glass Sherbet Glasses

23¢

THIRD FLOOR LEADER

What an opportunity just at Xmas time! Clear, finely cut Belgian Sherbet Glasses at such a low price. They are most suitable for Xmas gifts, and there are assorted patterns for your choosing.

40 AND 60-WATT

Electric Lights

Have your home brightly lighted for Xmas season. Look up your needs and purchase at Tonight's Sale price. Every Lamp fully tested and guaranteed.

19¢

A PRINTERS MISTAKE.

In Error, prices were transferred on two lines of

LINEN TABLE CLOTHS

advertised for Saturday.
These go on sale again tonight 7 to 9.30.

PURE LINEN TABLE CLOTHS 72 Inches Square. On Sale at **$6.90**

PURE LINEN LUNCH CLOTHS
36 Inches Square. On Sale at **$1.59**
We regret that error was made in these items and wish to emphasize the unusual values at the prices quoted for tonight.

Richard Hall & Son Limited

NEW EVIDENCE IN HOME BANK CASE

True Financial Standing of the Bank Was Not Known by Directors, Says Gough.

TORONTO, December 22.—Cross-examined by D. L. McCarthy, K. C., special Crown prosecutor, R. P. Gough, director of the Home Bank of Canada, who is on trial before the Senior County Judge, Emerson Coatsworth, charged with making and concurring in false statements of the bank's affairs, testified this morning that the true condition of the institutions finances, was not known to the directors before August 7, 1923, shortly before the suspension of the bank was announced.

During the course of the cross-examination, much of the inside history of the bank was disclosed by Mr. Gough. He stated that at a meeting of the board in August, 1923, A. E. Calvert, at that time acting general manager, made a statement at the same time declaring that the bank was hopelessly insolvent.

The disclosure came as a shock to the directors, declared Mr. Gough.

The witness testified that the late H. J. Daly, president of the bank, had tried to prevent Calvert from making the statement, but it was insisted upon, afterwards Mr. Daly stated that he had known the true condition of the bank for a year and a half, and had kept it from the directors. Daly said at the meeting that he accepted full responsibility.

McCarthy took Mr. Gough through the minutes of the bank, querying various items. The witness admitted he had never asked for an inspector's report on the affairs of the bank.

VISITED ST. MARK'S.

Local Talent Put on a Good Programme in Warsaw Church.

In response to an invitation from Mrs. A. F. Choate, of St. Mark's Church, Warsaw, a party of young singers from St. Luke's, St. George's and All Saints' congregations motored to Warsaw last Friday and gave a programme. Those taking part were: Miss Doyle, Mrs. Bates, Mrs. Tucker, Mr. Stanley Willis, George Houghton, Clarence Hopkins, and Mr. R. J. Devey. The Rev. Walter Cox complimented the visitors on the excellence of their musical numbers, and heartily thanked them for coming out at this season of the year to help the mission at St. Mark's.

COFFEE STAINS.

Remove coffee stins from linen by rubbing the spots with glycerine before you use soap and water on them.

IMPORTANT ISSUES BEFORE ELECTORS

Business Man Suggests It Is Duty of Clubs to See That Proper Men Appear.

NOMINATIONS TUESDAY

With nominations for Council only a few hours off this evening, there is very little talk of new candidates, but an undercurrent of expectation that several will appear at the last minute. Throughout the city there is a demand evident for a business administration.

A member of the Rotary Club and one of the most prominent business men in Peterborough, told The Examiner to-day that he considers it incumbent upon Kiwanis and Rotary if they are to live up to their principles, to see that there are suitable representatives of their organizations in the field. Representative as these clubs claim to be of the business life of the community, and with their mottos "We Build" and "He profits most who serves best", their part in the administration of the city should be emphatic and of a high standard, this man said.

And on the street corner, evidently not realizing the difficulties the Council has encountered this year, a party of out-of-work men listened to a spokesman who loudly demanded a "bunch of men who know we need work and will get the sewage plant started".

The School Question

In the Board of Education there is one paramount issue—the proposition to build a technical school either separate from or in conjunction with extensions to the Collegiate Institute. Some members have spoken in favor of temporary measures which they say will meet the needs of children now seeking a technical trade training, while others would have nothing short of the fully equipped school.

Four members retire from the Board this year, and this gives the people an opportunity to declare their desires, if a definite stand on the school proposition is taken by the aspirants to the vacated offices.

One member of the Utilites Commission ends his term of office this year, and on the election may be given an expression of opinion on the inquiry now ordered by the City Council.

In every branch of civic administration there is a problem on which the electors may express an opinion this year, if given the opportunity.

Nominations for Mayor and Utilities Commission open at 10 o'clock to-morrow morning, and for Aldermen at 7.30 in the evening. The nominees are given until 9 o'clock on Wednesday night to file their qualifications and acceptances.

LONDON SUFFERS TWO LARGE FIRES

Dozen Lives Imperilled in $50,000 Fire—$8,000 Residence Burned to the Ground.

LONDON, Dec. 22.— (Canadian Press.)—A dozen lives were imperilled Saturday afternoon when fire swept through the second and third floors of the Orth building at the southeast corner of Dundas and Clarence streets, causing a loss of $50,000. The fire was discovered in the office of Dr. F. F. Baker on the second floor. The doctor found flames rushing up through a disused heat pipe that had been boarded over. He rushed out to warn other occupants of the building. His hair was burned and he was scorched about the face and hands, but not seriously injured. Mrs. W. G. Short, who was alone with a year old infant, was unable to reach the street. The doctor rescued the baby and escorted the mother through the smoke-filled halls to the street.

F. Blaney, of the Star Signs Co., whose study and own apartment were on opposite side of corridor, were on the third floor, attempted to save some valuables and was cut off when the fire enveloped the stairs. He made his exit through the fire escape and shouted to his wife and two children to leave through a window to the roof of the adjoining building. From there they were taken safely down on ladders. The occupants of other parts of the building escaped unaided.

S. Orth, who leased the building from the McDonagh estate, estimates his loss, including the store, at $40,000. Several hundred dollars' loss from smoke and water was also caused in Wilmot's jewelry store.

The two storey brick residence of A. L. Hammond, on Brick street, was completely destroyed, with all contents, by fire on Saturday night. The loss is estimated at $8,000.

Harbor Master Arrested.

Charged With Two Companions of Attempting to Bring in Liquor.

QUEBEC, Que., Dec. 22.—(Canadian Press.)— David J. Perrault, asisstant harbor master at Montreal, Ludger Brien, garage proprietor of Montreal, and Come Dufresne, river pilot, have been arrested by provincial police on a charge of conspiring to defraud the public by evading federal customs laws and liquor laws of the province of Quebec. The men are held in connection with an attempt to bring a barge loaded with liquor into the province. Following the seizure of the barge and $500,000 worth of liquor, a detailed investigation was made by the liquor commission.

INVESTIGATING CASE.

Police Find Death of Mrs. Elsie Maguire Was Caused By Diabetes.

TORONTO, Ont., Dec. 22. — (Canadian Press).—Police officials investigating the circumstances surrounding the death early this morning, in a local hospital, of Mrs. Elsie Maguire, aged 40, found that Mrs. Maguire was suffering from an advanced diabetes condition, and when Dr. Thomas Kerr was called in yesterday he found her in a critical state and ordered her removal to the hospital immediately.

According to her husband, Mrs. Maguire had been under the care of a Christian Science practicioner during the past two weeks. Yesterday he secured medical attention when his wife lapsed into a semi-consciousness.

The physicians decided that Mrs. Maguire was in too weak a condition to be operated upon.

$500,000 FIRE.

Warehouse, Stable, Plant and Office of Liberty Oil Company Destroyed.

NEW ORLEANS, Dec. 22.—(Canadian Press). — Three warehouses, stable, plant and offices of Liberty Oil Company were destroyed by fire yesterday. Hundreds of barrels of oil consumed and 30 horses and mules perished. The loss is about half a million.

SIKI ARRESTED.

Caused Disturbance in Fashionable Restaurant in New Orleans.

MEMPHIS, Tenn., Dec. 22.—(Canadian Press).—"Battling" Siki, Senegalese pugilist, his wife and her brother were arrested on Saturday night after a disturbance in a fashionable suburban restaurant here. Upon being informed the restaurant was exclusively for white persons, Siki and the party protested vigorously. Siki spent the night in the City Hall.

FIRE TRUCKS COLLIDE.

One Fireman Was Killed—Were Responding to an Alarm.

MONTREAL, Dec. 22.—(Canadian Press)— Two fire department trucks collided this morning in responding to an alarm and one fireman, Wm. J. Woodbine received injuries from which he died a few minutes later.

MESSAGES SYMPATHY.

Mr. Graham Weir Receives Tribute From Colonel Sanderson Lodge.

Mr. John G. Weir of 181 Romaine street, who was recently bereaved in the loss by death of his wife, has received the following expression of condolence, beautifully penned, from the Colonel Sanderson Loyal Orange Lodge, No. 321.

"Dear Sir and Brother,—We, the officers and members of Col. Sanderson, L.O.L. No. 321, do hereby wish to express to you our heartfelt sympathy at this time of your bereavement in the loss of your dear and loving life, whom God in His infinite wisdom has seen fit to call to Himself. We would ask you to kindly accept this as a memento of our long and untiring friendship, which she won by her kind and affectionate disposition, which was very highly appreciated by the members of this lodge. We will miss her at our annual, social gatherings at our celebrations and many other places. The poor will also miss her and will long remember her charitable ministration, the sick her kindness and sympathy, but not as you will miss her in the home. We know that your loss is great, but your loss is her far greater gain; therefore we would command you to that Great Giver of all Good Gifts, who can guide and direct you, that when the call comes for you, the pearly gates may be open, that you may enter in with those who have gone before, where no grief is felt and parting is no more."

Signed on behalf of the Lodge:—Robert Ritchie, John C. Waldie, William Watt. Committee. Downer's Corners. Otonabee, Dec. 2nd, 1924.

The best gift in the bag!

The one gift of gifts for the growing boy is a Bicycle. It will make this Christmas a memorable one for him, because a bicycle becomes a boy's faithful friend, a companion in his play, a help in running errands and a time and money saver in going back and forth to school.

H. T. MILLARD
225 Hunter St.
Phone 234J

A Bicycle is the Birthright of Every Canadian Boy!"

G. A. CLEMENTS DEAD.

One of Canada's Best Military Instructors Died Yesterday.

VANCOUVER, Dec. 22.—(Canadian Press).—Sergt Major G. A. Clements, R. C. E., one of the best know instructors in Military engineering in Canada is dead here.

FELL TO HIS DEATH.

A. M. Knight, Crown Prosecutor, Fell Down Elevator Shaft.

EDMONTON, Dec. 22.—(Canadian Press).—A. M. Knight, Crown Prosecutor, killed by falling down a shaft of the service elevator in Local Hotel here Saturday night.

$150,000 FIRE IN B. C.

Whole Business Block Destroyed This Morning at Vernon.

VERNON, B.C., Dec. 22.—(Canadian Press).—The business block of Neil, Cryderman and Kennedy Company was destroyed by fire here to-day. The block housed several business establishments. The loss is estimated at $150,000.

DON'T FORGET THE

AUCTION SALE — of — TOYS

At Hancock's Auction Sales Rooms
494 GEORGE ST.
TONIGHT AT 7.30 SHARP

Just Arrived! At Lawson's Piano Show Room

Ready for Christmas Week

The Wonderful

BRUNSWICK RADIOLA

This instrument is the Brunswick Phonograph completely equipped with all the exclusive features of this well-known make, together with the latest C.G.E. Radiola 111A 4-tube regenerative receiving set.

You will have entertainment at all times, either with Records, or with many Concerts coming in over the Air Waves.

A VISIT OF INSPECTION CORDIALLY INVITED.

LAWSON'S - 144 Hunter St.

STORE OPEN TONIGHT
Orchestra—Fourth Floor

95c Gift Day
IN THE GIFT SHOP

LADIES' SAMPLE 25c AND 35c
Christmas Handkerchiefs
6 FOR 95c
Each dainty Handkerchief mounted on white paper and ribbon tied. Not one in the lot worth less than 25c, and many are 30c and 35c values.
CRESSMAN GIFT SHOP, FOURTH FLOOR.

LARGE SIZE, 2-OZ. BOXES
GIFT STATIONERY
2 BOXES 95c
Most attractive gift boxes, containing 48 sheets Linen-Finish Paper and 48 Envelopes to match. No telephone orders.
CRESSMAN GIFT SHOP, FOURTH FLOOR.

The CRESSMAN Company Limited
SHOP NOW!

REPEATING ON TUESDAY AND TUESDAY NIGHT
LAST WEEK'S SENSATIONAL SELLING SUCCESS
In the Bargain Annex and Gift Shop
95c GIFT DAY!
Throughout the Whole Store

REPEATING LAST WEEK'S NINETY-FIVE-CENT DAY. WITH JUST TWO DAYS LEFT FOR GIFT SHOPPING, WE KNOW YOU ARE IN A HURRY. THIS LIST WILL HELP, AND 95c WILL BUY MORE ON TUESDAY. COME EARLY.

REPEATING THE SALE OF MEN'S
NEGLIGEE SHIRTS
95c
An excellent quality "Princely" Shirt in materials that will wear and wash to perfection. An exceptional offering for one day. Good sizes and attractive patterns.
CRESSMAN'S BARGAIN ANNEX

HEAVY QUALITY "WABASSO" CIRCULAR
PILLOW COTTON
3 Yards
95c
Specially heavy, coming in two widths, 40 and 42 inches. Snow-white bleach and every yard "Wabasso."
CRESSMAN'S BARGAIN ANNEX

BOYS' AND GIRLS'
Cloth-Bound BOOKS
2 for
95c
Popular Books for the young folks by their favorite authors. A value you expect to pay 75c for selling at a special price on Tuesday.
GIFT SHOP AND STREET LEVEL

LADIES' FIRST QUALITY GUARANTEED
RUBBERS
95c
Very best quality Ladies' Rubbers. Every pair guaranteed perfect. "Positively no seconds." A complete range of sizes in styles to fit every shoe.
CRESSMAN'S BARGAIN ANNEX

TIME-LIMIT SALE — 9 A.M. TO 10.35 A.M. — Ninety-five Minutes
FIVE-YARD PIECES OF REAL GOOD QUALITY
WHITE FLANNELETTE, PIECE 95c
A splendid quality White Flannelette, cut in five-yard pieces. Soft Saxony finish, ready for use, and the width is 27 inches.
CRESSMAN'S BARGAIN ANNEX ONLY, FOURTH FLOOR

A PRACTICAL GIFT LIST
Ladies' Sample Hosiery (Street Level) 95c
Men's Silk Ties (Men's Shop and Bargain Annex), 2 for 95c
Men's Knit Ties (Men's Shop) 95c
Boxes of three yards Lingerie Dimity (Street Floor), box, 95c
Ladies' Flannelette Night Gowns (Second Floor) 95c
One table of Aluminum Ware (Bargain Annex) 95c
Odd lines Ladies' Kid Gloves (Street Level) 95c
Girls' Brush Wool Scarfs (Bargain Annex) ..... 2 for 95c
Boys' and Girls' All-Wool Black Cashmere Hose (Bargain Annex) ..... 2 pairs 95c

95c Gift Day
CHILDREN'S "TEDDY BEAR"
COLORED CRIB BLANKETS
95c
Your choice of blue or pink with attractive animal designs. Best quality Blankets for the little tots, and reversible.
CRESSMAN'S STREET LEVEL AND BARGAIN ANNEX

LADIES' $1.25 FABRIC SUEDE
GAUNTLET GLOVES
95c
Two smart Perrin and Crown Brand styles, showing petal cuffs and contrast set-ins, with embroidered backs and dome wrists. Beaver, brown, pongee and grey.

CRESSMAN'S STREET LEVEL

The CRESSMAN Company Limited
"The Store of Holiday Happiness"

CHRISTMAS CONCERT HELD CAMPBELLFORD

David Little of Blairton is Very Ill—Personal Mention.

CAMPBELLFORD Dec. 22.—The annual Christmas concert and Christmas tree of the Salvation Army, given in the hall on Thursday night, was a decided success. The hall was packed, many standing at the back unable to get seats. Mr. L. O. Pearse was asked to be chairman, and in his genial manner announced the different numbers. The hall was beautifully decorated with evergreens and colored paper streamers with mottoes made of evergreen on the walls—"God is Love," "Bright Crowns There Are," "Merry Christmas" and "Happy New Year." After the programme Santa, with his bells jingling, came and presented the gifts that were on the large Christmas tree. This tree was loaded with presents, and nearly every one present received some presents. As each one went up to Santa, as his name was called out, they received a bag of candies or nuts and an orange from Captain Fisher. The choruses by the Army Sunday School were exceptionally well sung. In a motion song by the school, one of the best features of this song was the singing of a little tot (Bernice Pickering), barely two years old, standing in the centre of the platform, dressed in white, singing with the rest and going through the motions so well for one of her age.

As one watched the children waiting for Santa to come, and then when the presents were given out, to see their eyes sparkle and a happy smile of content as each one received a gift from the tree, one felt that it was worth while to take some trouble and have these occasions for the boys and girls of the Salvation Army. Captain Fisher is very grateful to all the business men of the town who so kindly donated gifts for the tree. The following is the splendid programme given:

Songs by the School: "Wide,Wide as the Ocean," "Christmas Bells," "My Sins Rose High as a Mountain," "In the Church They Play the Organ," "All Our Seats are Made of Fence Board," "Climb, Climb Up," "Sunshin eMountain."

Recitations: "Little Miss Tidy," by Lily Pickering; "Do You Know Him (Santa)," by Douglas Pickering; "I am a Little Girl," by Reta Hunt; "The First Christmas," Gordon Frederick; "The Little Heathen," Hazel McCoy; "God's Love," Gertie Douglas; "Beattie's Bonnet," Phylis Pickering.

Dialogue: "The Christmas Stocking," by Neta Lindsay, Marjorie Haig, Hazel Lindsay, May White, Cecil and Clifford Hunt, Wilbert Rodgers and Gerald Haig.

Scarf Drill, ten girls: Beatrice Collard, Gladys Hunt, May White, Phylis Pickering, Neta Lindsay, Hazel Lindsay, Marjorie Haig, Llewella Robertson and Dora Parcells.

Pantomime, "Wanted, a Wife," by Mr. Dick, Mrs. Dick, Gladys Hunt, Neta and Nettie Lindsay, Dora Parcells, Llewella Robertson, Beatrice Collard, Mrs. Hern and Gordon Frederick.

Selections by the Kazoo Band: Captain Fisher, guitar; Mr. Dick, mandolin; Gladys Hunt, drum; Mrs. Dick (director) and Beatrice Collard, kazoos.

Mandolin solo—Mr. Dick.

Tableaux — "While Shepherds Watched their Flocks," by Gladys Hunt, Hazel Lindsay, Phylis Pickering and Beatrice Collard. Solo part by Mrs. Dick. "Where is My Wandering Boy To-Night?" by Mrs. Dick, Mr. Dick, Clifford Hunt and Douglas Pickering. Solo part by Captain Fisher.

The last tableaux—"Social Operations of the Army," was in four parts:

1st—Salvation Army, John Duck—Army Soldier.

2nd—Social Operations — Mrs. Dick, Gladys Hunt, Llewella Robertson, Phylis Pickering and Musa Lindsay.

3rd—Rescue Staff—Beatrice Collard and Dora Parcells.

4th—Slum Work — Mrs. Dick, Phylis Pickering, Bernice Pickering, Musa Lindsay, Beatrice Collard, Mr. Dick, Gladys Hunt, Llewella Robertson.

5th—Result — Open-air meeting, taken by all in the first four.

Great credit is due to Mrs. Dick and Miss Beatrice Collard, who, with Catpain Fisher, spent a great deal of time preparing this good programme, and looking after the gifts and nuts,candies and oranges, for the members of the Army and others.

"Closing day" exercises (with treats, concerts, etc., were the order of the day in the different rooms of the public schools on Friday afternoon. Miss Evelyn Irwin and Miss A. Smith joined together and had a concert and Christmas tree with a present for each boy and girl. Miss Hilda Bonnycastle was present and sang two beautiful solos for the pupils in those two classes.

Miss Evelyn Weston, teacher of the primer class, invited the mothers of her scholars, and about twenty-five ladies were present to see their boys and girls as they sang motion songs, marched, played games of different kinds. The boys and girls enjoyed doing these as much as their mothers enjoyed seeing them. A large tree, which was artistically decorated, stood in the corner of the room. On this tree there was a book-mark for each of the mothers, made by their boy or girl. As the teacher called the child's name, he or she took it and, going to its mother, presented the little gift to her. Miss Weston presented to each pupil a candy cane with a Christmas tag tied to it with ribbon, on which was the name of the pupil. After all were given out each one received some of the decorations from the tree.

The blackboard was decorated with Christmas greetings and designs in holly berries and other Christmas flowers.

The pupils and some of the mothers of the pupils of Mrs. Vermilyea gave her a surprise party on Friday afternoon, at the close of this term's work. Mrs. Vermilyea was taken to another room, while the mothers and children set the table with the goodies they had brought. Then when all was ready she was brought to the table and a beautiful bouquet of roses laid on her lap.

Mrs. Vermilyea was very much surprised and for a time could say nothing, but later she gave a beautiful talk to them. She also received other gifts from the children. They all had a merry hour enjoying the refreshments.

Mrs. Vermilyea is a lover of roses, as she was given a rose by her father the day she was born, and she has never missed wearing roses on her birthday ever since.

Mrs. I. Boyd received word on Friday that her father, Mr. David Little, of Blairton, is very poorly.

Miss Emma Meiklejohn, who has been away for several months as soloist for special evangelistic meetings in Nova Scotia and New Brunswick, returned to her home last Friday. Her beautiful singing has been the means of bringing bany to know the love of Jesus.

Mrs. Scott, of Lindsay, who has been visiting her brother, Captain Fisher, of the Salvation Army, this week, returned to her home on Friday morning.

Mrs. Amos Green returned to her home on Thursday, after attending the funeral of her brother, Mr. Harry Loxsee, of Oshawa.

Mrs. A. S. Free, who spent a week with friends in Toronto, has returned to her home on Hastings Road.

Mr. and Mrs. Charles Forde, of Swift Current, are visiting Mr. Forde's brother, Mr. Jas. Forde, and Mrs. Forde, Garry Street, and other relatives in Campbellford and vicinity.

The last two nights of the play, "Brown's in Town," given by the Dramatic Club of Christ Church, have also been a great success. Even larger crowds have been present than were on Wednesday night, and every one speaks very highly of the play and the manner in which the parts have been taken. All enjoyed the humor all the way through.

Reeve C. Davidson motored to Toronto on Friday, and his two daughters (Nelly, on the teaching staff, and Irene, student at Normal) returned with him to spend their holidays at their home on Mill Street.

Fur lined capes in short lengths, reminiscent of these worn by our grandmothers, are being worn in Paris.

A Present with a Future

You might search the whole town over and yet not find another gift so handsome, or so useful and desirable for a woman.

All through the years to come this splendid gift will be a lasting reminder of the giver.

The Iron that overheating cannot harm. Double insulation of genuine India mica (full sheets) hand wound, heavy duty heating unit. Mirror finish ironing surface. Handle always cool.

Delft Blue, all-steel, piano-hinged, fireproof case for iron, cord and polished stand.

Desirable—useful—lasting.

Sunbeam
THE IRON OF IRONS

In the Useful Gifts Section at the following stores:—
A. P. Brown & Co., 171 Simcoe Street.
McClennan Hardware, 232 Charlotte Street.
Grant & Thorpe, 418 George Street.
F. R. J. MacPherson Co., Ltd., 490 George Street.
Peterboro Hardware Co., Ltd., 388 George Street.

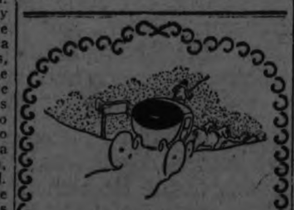

Calomel To-Night
Hot Water Before Breakfast

No more headaches, indigestion, foul breath, constipation, kidney pains, if you will but follow a doctors advice by taking two Tanol Calomel Tablets tonight and a good drink of hot water in the morning to wash from the system all the previous days' poisons and wastes before more food is taken in. Tanol Calomel is harmless, acts on every organ of the body, stomach, kidneys, liver and bowels, no salt or seidlitz are necessary, does not nauseate like ordinary calomel. Get a few of these tablets from your druggist and you will be surprised how much better they will make you feel. These inexpensive tablets can be obtained at F. C. Weber, Charlotte street.

NEWS FROM BAILIEBORO

Shower Given to Miss Hilda Dawson, Who is to be Married Shortly.

BAILIEBORO, Dec. 22.— On Monday evening a number of the cousins and girl friends of Miss Hilda Dawson, met at the home of Miss Dawson's parents, Mr. and Mrs. Jos. Dawson, and presented her with a miscellaneous shower.

Miss Margaret Greer, a girl friend, read the following address:

Dear Hilda—As the eve of your marriage is fast drawing near, when you will take upon you the great responsibility of a partner for life, we, your old friends, thought we would take this opportunity of showering upon you our love and good wishes, and we ask you to accept these gifts, to carry to your new home, with a thought of love for each one of us.

We will always remember your sweet and gentle ways and trust these traits may grace whatever sphere in life the future holds for you.

The wish we would leave with you is that God may abide in your new home, giving you health, happiness and prosperity.

(Signed) Maragret Greer.
Marion Dawson.
Harold Dawson.

At the conclusion of the reading of the address, Miss Dawson made a very appropriate reply, thanking the friends for their thoughtfulness, and heartily inviting any of them who ever travelled near her home to come in and visit her.

The remainder of the evening was pleasantly spent in card playing and music.

The gifts were numerous and beautiful, as well as useful.

Miss Dawson has always been held in very high esteem by her many friends and will be very much missed from both her home and the community.

It is freely admitted that some of the best stories need not necessarily be true!

For example, here is one cited recently by Mr. St. Loe Strachey, the eminent publicist, concerning a certain foreign statesman in a country which shall be nameless.

The Minister in question was offering a large bribe. He indignantly refused it, but almost at once resigned his position.

PETHERICK'S CORNERS.

Annual Meeting of Rylstone Cheese Factory Directors.

PETHERICK'S CORNERS, Dec. 22.—The patrons of Rylstone cheese factory held their annual meeting in the factory on Saturday and reported one of the most successful years in its history, the total amount of cheese manufactured was 216,000 lbs., the largest output since the factory was erected.

The following officers were elected for the year 1925:

President and salesman — Fred Barnum.

Secretary and treasurer— A. C. Connor.

Board of Directors — Herbert Spencer, Wm. Mackeown, Thos. Fry, Willas Irwin,

Mr. Orrie Barton was re-engaged as cheesemaker for the coming year.

Mr. Ernie Petherick has returned home after spending the summer with the township road gang under the direction of Mr. John Wallace.

Mr. Petherick was one of the first men to put his team on the road and was one of the last men to help pack away the machinery for the winter.

Mr. Thos. Fry is plastering his house this week, Mr. H. Spencer & Sohs having taken the contract, and intend having it finished this week.

Mr. Elmer Petherick held a shooting match for geese on Friday last and despite the severe weather, quite a large crowd were in attendance to share in the afternoon's sport.

Mr. Harold Skillicorn sold his farm and entire equipment to Mr. John Hay of Campbellford one day last week. Mr. Skillicorn moved to Petherick's Corners about one year ago and in the meantime has made many friends. The people of the community wish him every success in whatever course he intends to follow.

Mr. Adam Humphries and daughter Lilian, of Norwood, visited friends in this vicinity on Tuesday.

Mr. Jack Connelly of Seymour West, spent a few days of last week with friends at Petherick's Corners.

Mr. Roy Fry is confined to the house with a very severe cold.

L.O.L. No. 2322 held their annual meeting on Tuesday evening with a very good attendance.

After the regular meeting Wor. Bro. A. Barnum declared all offices vacant and called upon Bro. R. Meiklejohn to conduct the election and installation of officers. Several of the different offices were keenly contested, the results being a tie in two of the elections. The following officers were elected:

W. M.—Bro. W. Spencer.
D. M.—Bro. E. Fairman.
Chap.—Bro. Geo. Donald.
Rec.-Sec.—Bro. Geo. Dunk.
Fin.-Sec.—Bro. Alf. Barnum.
Treas.—Bro. Robt. Linn.
1st Lect.—Bro. Harry Barnum.
2nd Lect.—Bro. Alex. Linn.
Dir. of Cer.—Bro. P. B. Mackenzie.
1st Com.—Bro. Herbert Spencer.
2nd Com.—Bro. J. A. M. Thomson.
3rd Com.—Bro. Robt. Irwin.
4th Com.—Bro. Les. Shillinglaw.
5th Com.—Bro. Thos. J. Petherick.
Auditors—Bro. J. A .M. Thomson, Bro. E. S. Fairman.
Inside Tyler—Bro. John Simpson.
Outside Tyler—Bro. Harry Petherick.

The meeting was then taken over by the new officers, who went through the different orders of business in a very efficient manner.

One of the items of business was the hiring of Bros. John Simpson and Robt. Irwin as caretakers for the year 1925.

GRATITUDE TO WIFE EXPRESSED IN WILL

Estates of Lord Long and Sir Percy Scott Are Probated.

LONDON, Dec. 22. — (Canadian Press Cable)—The estates of two noted Britons who died recently, Lord Long of Wraxall, and Admiral Sir Percy Scott, famous gunnery expert have been probated here, that of Lord Lang, who was a prominent Conservative leader, was valued at £103,000, and that of Sir Percy Scott, who had charge of the gunnery defences of London against aircraft attacks in 1915 and 1916, was valued at £120,000.

In making his bequests Lord Long thanked Lady Long for her untiring goodness and kindness to him during his illness, and expressed gratitude to his children for all they had been to him. He requested that his keepsakes be given to his old friends including the servants. The disposition of his state and parliamentary papers was left to the discretion of the trustees, and the confidence was expressed that if access were allowed to them for publication the trustees would ensure that no use would be made of them calculated to prove offensive or injurious to any living person.

The will of Admiral Scott expressed the hope that the executors of the estate would continue the guardianship of his children until they attained the age of twenty-three or twenty-four years and that they would "endeavour to keep their heads straight."

try this "Quaker Dressing" with your christmas "bird"

Here is a dressing-royal for his majesty. "The Christmas Turk",— rich and meaty, full-flavoured and wholesome, worthy of the finest fowl that ever graced the Holiday board.

The big, plump Quaker Oats, roasted with the other ingredients, produces an incomparable flavour, deliciously different and entirely delightful.

"Quaker Dressing" will improve the flavour of any Christmas "bird" and bring the plates back, and back again for more.

QUAKER DRESSING
2 cups Quaker Oats,
3 cups bread crumbs.
½ cup melted butter.
1 grated onion.
salt and paprika or pepper to taste,
½ cup hot water poured over.

Quaker Oats
In Sealed Cartons Only

If he likes home comfort, he would appreciate one of Grafton's House Coats. Let us show them to you.

To make a little money buy a really useful gift, see our special Handkerchiefs, Ties, Brace Sets, Armlets, etc., on display tables.

The Big Store Is Full of Gifts For Men and Boys

SHIRTS—A man or boy always needs a new Shirt. You can't make a mistake if you buy him a Shirt at Grafton's.

GRAFTON & CO. LTD.

THE BIG DOUBLE STORE—WITH LOTS OF ROOM TO SHOP

There's abundance of room in the Big Store to do your shopping comfortably. And sensible gifts are here in hundreds.

MORENO GOING HOME TO SPAIN

Movie Star Will be Acclaimed in Streets Where He Once Peddled Bread.

CELEBRITY NOW

By JACK JUNGMEYER.

HOLLYWOOD, Dec. 22.—Antonio Moreno is filled with strange restlessness, the happy melancholy with which a grown man contemplates a trip back to his childhood home. Tony is about to visit the scenes of his boyhood in Spain, from which, by curious circumstance, he came to America to become a prominent movie actor.

Tony has gotten on in the world. he has wealth. Big audiences. A show castle on the hills of Hollywood. A sort of magic, this, by which he was transformed from a shy sloe-eyed baker's delivery boy of old Campamenta to a film prince in the eyes of his one-time neighbors.

Antonia Garrido Monteagudo Moreno, one day, swinging his bread basket, stopped before a tourist hotel of his home town to listen to a band concert. He attracted the attention of two Americans. They offered him candy, and wondered why he didn't eat it. He informed them that he would take it to his mother. That touch of devotion led Tony to the paths of film fame.

One of the men was Benjamin Curtis, nephew of Seth Low, one-time mayor of New York City. When they returned to America, Tony came with them.

There is another picturesque circumstance by which Tony narrowly missed becoming perhaps a famous bullfighter. Born in Madrid, of a Spanish dragoon and a noblewoman, he was taken to live in Seville shortly after his father's death. There he chummed with a youngster named Gallito.

Together they regularly visited the slaughter-house to learn something about bull fighting. They were becoming quite adept when Moreno's mother migrated to Campamento. Gallito, who became a great toreador, was gored to death by a bull in the Madrid arena last year.

These things come fresh into his mind again as Tony prepares for the sentimental pilgrimage to his mother, preceding his engagement with Rex Ingram to do Ibanez's "Mare Nostrum" on its native soil.

There are other memories, serving to recreate the Moreno background in Spain: The church choir in which the poor, silver-tongued Tony sang on Sunday, and the good padre who helped stimulate his romantic dreams; his first idyll with sprightly Conchita Perras, with whom he used to stroll at evening along the river Guadelquivar, always chaperoned by a duenna. . . . Tony sighs in retrospect.

Campamento is making elaborate preparations to welcome Signor Moreno. The governor is to declare a holiday upon his arrival. He will be driven through the streets, where once he delivered loaves, in state with his mother. And the crowning event will be an old-fashioned Spanish barbecue for the celebrity among the folks he grew up with.

Tony, now completing his role in M. C. Levee's production, "One Year to Live," is in a state of happy melancholy as he packs his trunks and prepares to become again, for a time at least, the boy he once was.

A KIDDIES CHRISTMAS PARTY

(By Marian Hale.)

A White Christmas is a favor to be dispensed at the whim of the weatherman, but a White Christmas party is within the power of any clever hostess.

Because of the association of Jack Frost in the youthful imagination, this is a particularly appropriate setting for a children's party.

The invitations may be sent on white cards, lightly touched with glue to hold diamond dust and give them the effect of frost.

Winter snow and ice should be the basis of the decorations, quite charming in a well-heated room. The imposing feature should be the Christmas tree which has been smeared with a plaster paris that has hardened on the branches to give the effect of snow.

Use no color at all on the tree, merely hang it with glass icicles such as you can get at the ten-cent store, and silver fringe, from the same source, should drip from the branches. Festoons of silver and popcorn balls may be stretched from the chandeliers to the corners of the room.

For the centerpiece at the table, mass evergreen branches to form a large basket and fill it with snowballs made of cotton lightly brushed with glue to accomodate silver dust.

At each child's place have a tiny box covered with silver paper containing candies and nuts to be taken home. Use silver or glass candle holders and white candles to light the table.

For lunch serve sandwiches of white bread and jelly cut into animal shapes with a cookie cutter and cocoa with whipped cream over the top, following with vanilla ice cream in bell or star shapes and white cake and white animal crackers dipped in boiled frosting. Finish with white peppermints or a few pieces of white pulled taffy.

For entertainment, a snow fight with cotton snowballs is good fun, the balls being aimed at various wall pockets in the room, each pocket having a different number. Score is kept and the child whose number of hits totals the highest score according to the numbers on the pockets gets the prize.

Pinning a star on the Christmas tree is another good sport. A good sized Christmas tree is sketched on a square of muslin and mounted low enough so that each child can reach the top. Then the little guests are blindfolded one by one and given a silver star to pin on the top of the tree. The child who comes nearest to reaching the right spot is also due for some slight prize.

Another good game is a star hunt. Silver stars are hidden about the room and each child is given a little stocking made out of tarleton in which he collects the various stars he finds in a given time, say 15 minutes.. These stars may be at the ends of little silver threads that are interwoven about the rooms to give zest to the hunt.

In giving a children's party it is not necessary to plan every minute beforehand. If the surroundings are attractive enough to intrigue the imagination youngsters will look after themselves very successfully. Their play should, however, be slightly supervised by an older person who uses her social tact to see that all children enter into the spirit of things and the more restrained and timid children are urged to take part in everything.

NEWS NORWOOD AND DISTRICT

Funeral of Mrs. S. Rorabeck Was Largely Attended—Several Accidents.

NORWOOD, Dec. 22.—The funeral of the late Mr. Sylvaneus Rorabeck, who passed away on Friday, Dec. 19, at the home of his daughter-in-law, Mrs. John Rorabeck, Peterboro Street, Norwood, was held from the above address on Sunday afternoon. The deceased, who was eighty-nine years of age, had lived for the greater part of his life in this district. Rev. J. P. McLennan, pastor of the Baptist congregation, of which church the deceased was a member, conducted the services at the church and at the grave in the Norwood Cemetery, where interment was made.

On Saturday the second son of Mr. and Mrs. Ed. Waters, of Asphodel, while cranking their car, had the misfortune of breaking his arm in two places. Dr. N. F. Sutton reduced the fracture.

The friends of Mr. J. R. Baskin, purchasing agent for the Thompson and Hyland Lumber Company, of Toronto, will be pleased to know that he is progressing nicely after the serious accident which he met with on Monday afternoon last. While over seeing the loading of a car of poles at the Birdsall siding, Otonabee, he was hit on the arm and side by one of the poles. Eighteen stitches were necessary to close the wound made in his arm.

Wedding Bells.

The marriage took place in Warsaw on Wednesday last of Miss Lila Killingbeck, daughter of Mr. and Mrs. J. Killingbeck of Los Angeles, California, formerly of Norwood, and Mr. Mark Lonsborough, son of Mr. and Mrs. George Lonsborough, of Norwood.

At Peterboro, on Wednesday, December 17, Miss Ada Small, only daughter of Mr. and Mrs. Alex. Small, Norwood, to Mr. Malcolm Sloan, of Asphodel.

Norwood's open-air rink, which is under the management of Mr. Harry Rogers, is in full swing, and the young folks of the village are enjoying the skating immensely.

HOW TO GET FIRE WITHOUT MATCHES

Ways of Primitive People in Different Countries—Use Dry Wood.

In "Red Deer Stalking in New Zealand" (Constable), T. E. Donne, C.M.G., has much that is of interest for the general reader. Captain Donne was resident for over fifty years in the country.

Here are interesting extracts from his book:—

If one were to ask the average man how fire is obtained by natives or bushmen, he would very likely answer, "By rubbing two pieces of wood together.' This would be literally true, but not very illuminating.

Should you, by mischance, be without matches, a fire can be made in the Maori manner; get a piece of dry hard stick about a foot in length; point it as you would a pencil; then get a piece of soft dry wood, as flat as possible, or, failing this, go to a fallen and dead pine tree, clear off a small section of barks straddle across the trunk, or sit on the flat piece of wood—if obtained—and work your short piece of stick forward, and backwards, by pushing and pulling until a groove is formed in the main piece of timber. As this groove deepens accelerate the movement of the stick to high rapidity; this will increase the friction until particles of wood fibre becomes alight on both sides of the groove. Keep going until smoke appears, then place some light pieces of dry grass, bark or scrapings of wood on the smouldering timber, a puff or two of breath, and you should have the wherewithal to recreate a good fire.

In ordinary domestic practice amongst the Australian blacks fire is made by the woman and not by the man, the procedure being as follows:—A piece of dry, rotten wood is botained and split down the middle, then placed on the ground, the flat side uppermost. The woman holds it in position with her feet; she then takes a short length of hard stick sharply pointed; this she revolves quickly between the palms of her hands until the point drills a hole in the soft wood. The rotary friction causes fragments of wood fibre to become hot and black; this indication of fire is blown into a flame, to which dry grass and sticks are added, when a good fire results.

In Central America the Gauchos make fire by using a tough, but pliable stick, pointed at one end, pressed against a piece of dry wood with one hand rotated with the other hand, much in the manner that a carpenter uses a brace and a bit. Throughout the Southern Pacific Islands the natives use a hard-pointed stick and a dry soft piece of wood, and by friction, obtained by one method or another, fire result-

GET ACQUAINTED WITH W. R. C.

(WASHINGTON, D. C.—469 METERS.)

By WILLIAM J. FAGAN

Sharing the 469 meter wave length with WCAP in Washington, is Station WRC, a property of the Radio Corporation.

A station in the nation's capital cannot help being a very important institution. Washington is indeed forunate in having two such conscientious broadcasters as WRC and WCAP, for WRC is not far behind WCAP in quality, even though WCAP is one of the best broadcasters of the east.

WRC is on the air Tuesday, Thursday and Saturday nights with good features and good music. The Army and Navy Bands have been heard through its microphone, although its contemporary has been the sole broadcasters of the famous Marine Band.. Dance music is being provided by several of Washington's most noted orchestras, and, being a sister station to WJZ and WJY, New York, WRC has the advantage of the cream of these stations' excellent programs.

Three nights on the air gives WRC an opportunity for careful selection of the vocalists and instumentalists who appear before its microphone and the soloists at this station, have, therefore, been of very high standing. Popular music is not neglected, but is it secondary to music of the more lasting type.

Leading lights in the political constellation at Washington have aired their views in WRC's studio and via remote control from the scenes of various official functions. The political observations of journalistic experts have also found a place on WRC's schedule and recently, WJZ has been hooking up with WRC in carrying the talks by Frederick W. Wile, a noted political observer.

WRC's remote control work is very good and its transmission is on a par with the other Radio Corporation stations. It is an efficient broadcasting outfit and a very popular one. Good programs, good transmission, and, above all, good judgment, mark its efforts to provide entertainment to the vast lis- WRC can take its place up with the leaders among broadcasters.

SWEET.

About 10 pounds of sugar a year is now eaten by the average American in the form of candy. He consumes nearly seven additional pounds in ice cream and soft drinks.

The nation is eating around 100 pounds of sugar a yetr for every man, pounds of sugar a year for every man 84 pounds before the war. Prohibition is the main reason, people trying to get from sugar the stimulant formerly bottled in bond. Doctors are a bit worried about the effect on health.

CLEAN FIGS.

Dates and figs are apt to be dirty and need rinsing with boiling water before they are eaten.

NEW CANADIAN PACIFIC TORONTO TO WINNIPEG 36 1-4 HOUR FEATURE SERVICE

The new daily 36 1-4 hour Toronto to Winnipeg service just inaugurated by the Canadian Pacific Railway not only establishes a record in fast, convenient transportation but provides the traveller with a feature service to Fort William from both Toronto and Winnipeg inasmuch as the Winnipeg Special leaving Toronto at 9.45 p.m. every night and arriving in Sudbury at 5.30 a.m. arrives in Fort William at 11.00 p.m., leaving there 15 minutes later and arriving in Winnipeg at 9.00 a.m.

Returning, the "Toronto-Montreal Special" leaves Winnipeg at 7.00 p.m. ,arriving in Fort William at 6.40 a.m., leaving 15 minutes later, arriving in Sudbury at 1.05 a.m. and in Toronto at the convenient hour of 8.35 a.m.

Direct connections are made by travellers from Winnipeg for all main points in Ontario, Quebec and East, which will receive the serious consideration of those who desire efficient service. Dominion Express shipments are delivered hours earlier which is also a feature.

The most modern equipment, including standard and compartment sleepers, dining and compartment-observation cars, are carried which, with the reduction in the running time and the courteous, efficient service by all employees, makes this new service pre-eminent as the last word in transportation.

Secure further information, tickets, reservations, etc., from J. Skinner, C.P.A., 343 George street. 23d-154.

WHERE WILL YOU SPEND CHRISTMAS?

In all the cycle of the year there is no time that brings families together as does the Yuletide. Though you were at the ends of the earth, you would long to be home for Christmas, and if it were at all possible, you would be there. In the long ago, when travelling facilities were very limited, people journeyed many weary miles and endured great hardships that they might be with friends and loved ones on Christmas day. To-day it is so different. The modern railway enables you to cross the continent in a few days in comfort. This year there promises to be the usual heavy Christmas, and New Year travel, north, south, east and west and in order that you may reach your destination as comfortably and speedily as possible, Canadian National Railways are making preparations far in advance. Anyone wishing to pay for the travelling expenses of relatives or friends from any point need only to place the money in the hands of the nearest ticket agent of the line, ur representative will deliver the transportation free of charge to your friends at the other end in a few hours. When travelling this Christmas go Canadian National Railways.

Send your holiday greetings by Canadian National Telegraphs

Send your Christmas gifts by Canadian National Express. 8 11 16 19 22

Special Train Service for Christmas.

The Special Train Service arranged for Christmas will provide patrons an opportunity to leave Toronto afternoon prior to Christmas, and return on Christmas Day at a later departure time.

On December 24th a special train will leave Toron . Unic.. 4.30 p.m. for Havelock. This train carries through coaches to Lindsay, making all intermediate stops.

On December 25th, special ... l leave Havelock 7.15 p.m., Peterb... 8.00 p.m., due Toronto, Yonge s... t 10.00 p.m., West Toronto, 10.15 ... making all stops to Myrtle, ... ace through to Toronto.

Additional special will leave ... er- boro 7.00 p.m., (via Lindsay); ... on Lindsay 8.30 p.m., due Toronto ... ge Street, 10.30 p.m., West Toron ... 45 p.m., making all intermediate ... ps.

Inform your friends of this ... ov- ed service and advise them to ... vel Canadian Pacific. ... 9

SERVICE

Her heart's desire is in electrical things.
—Mr. Electro-serve.

WHAT woman is there who does not dote upon things electrical? Cooking utilities that can be used on the table. Labor-saving devices that will help her become a better housekeeper and save her strength and boudoir accessories that will help her to keep her youth.

PETERBOROUGH UTILITIES COMMISSION
DO IT ELECTRICALLY
H. O. FISK, M.E.I.C. MANAGER
PHONE 1218

IN the struggle to re-establish peace and restore confidence between peoples, the world has made some progress. The improvement in relations between the conflicting nations of Europe inspires all men with hope that we have reached the dawn of a new period of prosperity—of opportunity—of certainty that faithful service, diligently rendered, will win personal reward and promote the comfort and well-being of the family, the community, the nation and the world.

To further the advance we have made in this direction, nothing is so essential as that we become dominated by the reason and beauty of the Bethlehem message—"Peace on earth, good will toward men."

THE IMPERIAL LIFE
ASSURANCE COMPANY OF CANADA

Head Office: TORONTO, ONT.

J. F. WESTON
Managing Director

Christmas 1924

Marathon Candy Kitchen and Ice Cream Parlor

We have the greatest range of choice chocolates and assorted c dies for our Xmas trade at the most popular prices ever offe to the public of this city.

Specials for Christmas Holiday

Special mixed Chocolates, 1 lb 29c or 2 lbs ... 5
French Creams, 1 lb 25c, or 2 lbs for ... 4
High-grade Chocolates assort, 1 lb. 39c or 2 lbs for ... 7
Peanut Krisps and Maple Fudge, lb. ... 2
Cocoanut Rolls, Maple Caramels, Cocoanut and Peanut Bon-bon lb ... 3

Fresh mixed nuts, walnuts and Brazils and Table fruit.

Our line of fancy boxes will make excellent Xmas gifts prices suit everyone ... 30c, 50c, 60c, $1 to

WE SERVE ICE CREAM DURING WINTER.

331 GEORGE STREET

Express True Spirit in Christmas Flowers!

WE sponsor our beautiful assortments of fragrant Flowers as ideal Christmas Gifts. They are sentiments that are expressive of your thoughts.

Then, too, our selections are priced so that they really are not expensive. We're expecting you.!

Peterboro Floral Co.

347 George St. Phones 1395-456w

123 UNEMPLOYED IN PETERBOROUGH

Weekly Report Shows Steady Increase in Number Out of Work.

Employment in the city and district is growing scarcer, and the number of unemployed are increasing, according to a report from the Employment Bureau this morning. During the past week there have been 35 new applications for work, and there were 22 of these placed. Last Monday the total unemployed in the city numbered 113, while during the past week this number has increased to 123.

A few weeks ago small jobs were plentiful, and a number of men were placed each day, but at present work of any kind for the men who are now out of work is very scarce.

About 12 men were placed this morning at the post office, but work for these men will only last until after the Christmas rush.

Business is picking up in one or two sections of the automobile industry at the General Motors Company, Oshawa, but not to any great extent. A number of men out of the toolroom of the local Canadian General Electric Company are reported to have gone to Oshawa to work in the toolroom of the General Motors.

A number of the local factories are working steady but are not taking on any new hands while some men are working week about, and others one week in every three. At present there is nothing much doing in the iron industry and no city or government work is going on in the city.

MAIL FLYER LOST SINCE LAST NIGHT

Missing Man May Have Been Forced Down in Snow Covered Fields.

CHICAGO, Ill., Dec. 22.—(United Press)—An airplane was ordered out to help in the hunt for Charles Gilbert air mail flyer, lost since last night while on the way from Chicago to Omaha, Nebraska. Search is on around Kanesville, Ills., sixty miles west of here, over which Gilbert's plane was seen at 8 o'clock by another mail flyer.

Local postal officials believe Gilbert was forced down by engine trouble and fear he may be suffering from injuries in some snow covered field.

Gilbert left here at 7.10 five minutes before R. L. Wagner, another pilot took off.

Wagner said he saw Gilbert's plane several hundred feet below him while passing near Kanesville but thought Gilbert was simply reducing his altitude.

When Wagner landed at Iowa city, they found that Gilbert had disappeared.

Several hundred men with lanterns aided by automobile lamps hunted through the territory around Kanesville, McGirr and De-Kalb, Ills., during the night. Farmers were asked to search their fields.

An airplane was ordered from Chicago to assist in the search.

FIND GOLD DEEP IN HEART OF EARTH.

CRIPPLE CREEK, Colo., Dec. 22, (United Press).—Modern machinery and the genius of the geologist are making a modern bonanza of Cripple Creek.

This mining camp—probably the greatest gold producer in the world—has struck a prosperity wave of its own and threatens to equal if not eclipse its former records.

Cripple Creek, from an area two and a half miles square and 1,000 feet deep, has produced 420 million dollars in precious metals. The mining man asks whether another 420 million dollars will be found in the next 1,000 feet.

The United States government thought enough of the question to check up on it. Gerald Laughlin, in charge of the metalliferous deposits division of the United States geological survey, has been in the field seeking the answer.

Two mines which have gone below the 1,000-foot level are among the best paying mines in Colorado today. One of them—the Portland—opened up new bodies of golden wealth at a depth of 2,750 feet—in its third thousand feet. The other—the Cresson, is also in its third thousand feet, and still producing at its accustomed rate.

The old time miner and prospector could not delve into these deeper ore bodies for the volcanic cone which holds Cripple Creek's wealth, held also millions of gallons of water in every vertical foot. Drainage tunnels and huge pumps were necessary and these the pioneer miner did not have.

The Roosevelt deep drainage tunnel—five miles long, and cross-cutting the district near the two thousand foot level—was completed in 1916, after nine years of work, hindered by the world war and shortage of labor.

The Portland and Cresson mines—the only two to avail themselves of deeper drainage—have achieved 100 per cent. results by it. The Cresson, 200 feet below the two thousand level, is pumping water at the rate of 1,400 gallons a minute.

The world war threw its gloom over Cripple Creek. The high production costs of the period drove stout-hearted miners into bankruptcy and faint-hearted ones home to protect their cash. The Portland accumulated $125,000 in debts but today it has some of the best prospects in the state.

Economic conditions in the last decade made it hard sledding for Cripple Creek miners—the ones who stuck—but now they say their faith is justified. Crippel Creek is coming back!

WHO'S AFRAID.

Note 5-year-old Doris Palmer, daughter of a Camden, England, animal dealer, as she fondles even the most dangerous members of her father's stock-in-trade. The photo shows her holding a snake and genet, both of which she has absolutely under her control.

CALEDONIAN CLUB.

Santa Claus Made Special Visit to Wee Scotties.

The annual Christmas tree, under the auspices of the Caledonian Club, took place on Saturday afternoon and evening, Dec. 20th, in the Victoria Hall. At five o'clock the children arrived and sat down to tea prepared by the ladies of the club, who had been busy all afternoon decorating two large trees, and giving the hall a festive appearance for their little guests—the Scotch children of Peterboro. When they had feasted to their content, the tables were cleared away, and games were played until the arrival of Santa Claus, who, to the delight of the children, arrived in due time, accompanied by Mayor Turner. They were loudly cheered on entering the hall, and got a right royal welcome. The Mayor addressed the children, then left Santa to do his part—that of giving to each child in the hall a lovely present and a bag of candies. The following programme was then rendered by the children, Mr. Andrew Jackson, the president, occupying the chair:

Recitation—Joe Leith.
Song—"Santa Clause is Far Away," Geo. Nimmons.
Recitation—Margaret Wyllie.
Song—"Away in a Manger," John McLeod.
Dance—'Sailor's Hornpipe,' Emily Hemphill.
Recitation—Isabel Duthie.
Song—Emily Hemphill.
Song—Isabel Middleton.
Song and Drill—Eight little cherubs in costume: Mary Kingsbury, Isabel Middleton, Irene Lawson, Marion Ralston, Margaret Wyllie, Isabel Reid, Emily Hemphill and Isabel Thompson.
Violin solo—Robert Wyllie, accompanied on piano by Jack Wyllie.
Dance—"Highland Fling," Isabel Thompson, accompanied by Piper Milne.
Song—Isabel Gilmour.
Piano solo—Isabel Reid.
Song (Santa Claus in real costume)—Isabel Thompson.
Piano solo—Billie Petrie.
Song—Betty McLeod.
Piano solo—Jack Wyllie.

The company broke up about 8 o'clock by the singing, in the old Scotch fashion, of "Auld Lang Syne."

MEN WERE ROUGE USERS IN DAYS OF ANCIENT AMERICA

WASHINGTON, Dec. 22 (United Press).—Neil M. Judd, leader of the National Geographic Society's expedition to Pueblo Bonito, the pre-Columbian "apartment house" of Chaco Canyon, New Mexico, has brought back to Washington an amazing array of exquisite art objects and domestic utensils which shed new light on an early metropolis of Indian America.

Perhaps the most beautiful piece of the collection is a turquoise necklace of 2,500 pieces and four pendants—the only complete specimen of such a necklace known. The method by which the Indians ground down the tiny pieces, and bored them out to be strung on sinews, has won the admiration of modern jewelers. The four pendants are remarkable specimens of turquoise, deep blue, and with them, Mr. Judd said, he could have purchased every Indian horse in San Juan county.

Other unique objects d'art are jet rings, perfectly rounded, on which are mounted tiny carved turquoise birds. The mounting was done with pine gum, the adhesive of the American ancients, which lasted through the ages the rings lay buried in the pueblo ruins.

To get these, and other tiny pieces, the Geographic explorers sifted tons of debris. Recovered by this process are some of the finest specimens of Indian basketry yet discovered.

Historically one of the important finds is a double basket, the use of which has not yet been determined. Although they left no written words, nor even any pictograph records that can be deciphered, they attained a civilization as interesting as the early cultures along the Nile and in Mesopotamia, yet distinctive.

"That object looks like a 'vanity box,'" remarked one geographer who viewed the collections.

"Not only that, but there is a bit of the rouge the Bonitans used," replied Judd, and he displayed a lump of reddish clay, which still will color the flesh. Those "makeup" devices were used by the Bonitan men, however, rather than their women.

READ THE WANT ADS.

WISE MAN PROFITS BY WIFE'S BUSINESS

Every Man Should Discuss His Business in the Home.

SAN FRANCISCO, Dec. 20.—"Forget the old superstition that a man should not discuss his business in his home. Then, there will be more happiness and fewer divorces.

"Also, there will be far less suffering in case of the husband's death or disability."

Words of advice from Judge Thomas F. Graham, nationally known as the "Great Reconciler," a divorce judge who reconciles more couples than he separates.

"The old adage may have held true in hoop-skirt days, when women's activities were confined to the home, and the sewing circle was a medium for harmful gossip. In those days, men placed their wives on a pedestal, and considered it sacrilegious to confide to them mere matters of trade.

"But woman has stepped down from the pedestal. She is a companion to her husband, and is usually well acquainted with business methods, through earning her own living before her marriage."

And in proof, Judge Graham cites two instances coming to light in his courtroom within a week.

When Walter J. Gerdeau became unable to attend to his ship chandlery business four months ago, it was netting $3,000 a month. Four months after his wife was named guardian and assumed active charge the volume increased to $4,500 a month.

"I was secretary in a ship supply firm before marriage," explains Mrs. Gerdeau. "Besides, Walter discussed his affairs with me, and we sought to work together on the problems."

Had Joseph Koven failed to tell his wife of business affairs, his lamp shade factory, worth $8,000, would have been sold by an administrator, and the money given to his widow.

But Mrs. Henriette Koven was more or less familiar with the business, and she took charge when her husband died a year ago. She used his business methods, and knowing that lampshades are purchased mostly by women, added some feminine touches.

To-day, the $8,000 business is worth $18,000. Mrs. Koven, as sole heiress, is independent.

"In the days when daily papers were confined to the larger cities, and word-of-mouth spread news, there was bound to be much garbling of facts," says Judge Graham. "Many a bank run was started through some incautious word from some woman. Many a thriving firm was wrecked through some woman, with no knowledge of business, trying to tell something she knew nothing about.

"But that phase of American life is gone with the hoopskirt. It is the wise man who frankly discusses his business with his helpmate, and profits by her observations.

"Then, there will be fewer divorce actions, for the couple, instead of moving in entirely different circles of activity, will be working as a team, with the same determination to get somewhere in the world."

JOBLESS MEN IN A NEW YORK CHURCH

After Sleeping in Church, Men Went Out and Had Breakfast For Five Cents Early.

NEW YORK, December 22. (United Press.) — Led by Mr. Seero, the erstwhile auctioneer of jobless men, an army of unemployed, 250 strong, put one over on the cold wave last night, by taking possession of the Camp Memorial Congregational church, where they slept on the pews and floors.

After most of the men had fallen asleep it occurred to Mr. Seero whose real name is Urbain J. Ledoux, that it would be a nice thing to ask the pastor's permission for transferring the edifice into a hotel.

Not only did the Rev. David B. Minor gave his consent, but he ordered the Janitor to build up the fires.

This morning Mr. Seero marched his army to "The Tub," a basement at 33 Saint Mark's Place, where a hungry man gets his fill for a nickel.

Every member was given coffee, rolls and a mulligan. And now Mr. Seero is going to see if he can't get jobs for them.

The very smartest velvet coats are so plain they are almost tailored and they are quite devoid of trimming.

CONDITIONS IN WEST ARE NOT SO BRIGHT

J. A. Mitchell Says Cost of Production Should Be Reduced.

Mr. J. A. Mitchell, a brother of Sydney Mitchell, of this city, is at present in Peterborough on a visit from the west. Mr. Mitchell was formerly of Omemee, but for the past twenty-six years he has resided in the west. Mr. Mitchell's estimation of the conditions in the west is that they are not as bright as they are printed.

"Of recent years I have devoted my time to find a way to reduce the cost of production," he said. "It is quite interesting to note that during the past twenty years great strides have been made in labor-saving devices. In the field of farm implement improvement there has only been a few small steps taken. Seeing a need for an improvement in our seeding implements, I have devoted my attention along the line of a double purpose implement which would cultivate and seed at one operation and also broadcast the seed below the ground at any desired depth. The implement is known in Western Canada as a subseeder."

Mr. Mitchell is at present at the factory of the Tudhope-Anderson Company, of Orillia, making final arrangements for the manufacture of the machine and placing it on the market. This implement will mean a great saving to the farmers of Western Canada as it will do the work of a seed drill and a duck-foot cultivator in one operation.

This machine, when finished, will fit on any make of standard drill.

TROOPS ON WAY.

Two British Destroyers on Way to Tangier.

LONDON, Dec. 22.—Two British destroyers with 300 infantrymen aboard, have gone to Langier, according to the Central News' Gibraltar correspondent, who says it is feared the Andjera rebels who recently revolted against the Spaniards, will seize Tangier. An Italian troopship, bound for Tangier, is due at Gibraltar to-day.

CHRISTMAS AIRS ARE FEATURED BY ROTARIANS

Professor Gliddon Tells the Members About Composition of Symphony Orchestra.

A FINE PROGRAMME.

Congratulations Extended to Members of the Peterborough Hockey Club.

There was a Christmas color to the programme at the weekly luncheon of the Peterboro Rotary Club at the Empress to-day, and it was one of the most enjoyable in some time. Old favorite Christmas numbers, such as Adeste Fidelis, "It came upon the Midnight Clear," and "Holy Night," were sung as choruses, while Rotarian Douglas Carlisle gave a splendid rendition of "Nazareth," and had to respond to an enthusiastic encore.

Rotary-anne Mrs. Hazel Davidson McClelland recited "Just Before Christmas" in her inimitable fashion, and was recalled to give a humorous little encore, "A Pound of Jumps," both selections being greatly appreciated.

The speaker of the day was Professor Rupert Gliddon, of the Conservatory of Music, who was introduced neatly by Rotarian John Crane.

Professor Gliddon gave a most interesting address on "Symphony Orchestras," explaining the instrumentation of such organizations and dilating upon the important place symphony orchestras occupy in the world of music. He explained that a symphony orchestra consisted of four groups or choirs, the string section, the woodwind section, the brass section and the battery or instruments of percussion. Each of the first three, he pointed out, was subdivided into four parts, analagous to the parts of a vocal quartette, in other words, there were soprano, contralto, tenor and bass sections in the string, woodwind and brass choirs. Professor Gliddon explained in detail the different instruments and the part each played in the orchestra, and they passed on to discuss some of the world's greatest orchestras, mentioning in particular the Boston, Philadelphia and New York Symphony Orchestras.

He emphasized the fact that these organizations were not commercialized. They were carried on with the help of subscribers, who gave their money, knowing full well that there would never be any dividends paid, but anxious for the sake of music to do their part.

Rotarian W. R. Morris proposed a vote of appreciation and congratulation to the Peterboro Hockey Club for its feat in capturing the S.P.A. Cup, and for its splendid showing throughout the series. It was carried amid great applause.

It was announced that the directors had made a contribution to the Salvation Army to take care of a number of children who were in need of boots and underclothing.

New York has been celebrating the 100th birthday of Fifth Avenue, most famous street in the world. About 90 years ago John Hunt, millionaire, was brought before sanity experts because he paid $2400 for which today has a corner worth 14 million dollars.

So much for the opinions of others. If you have a good thing and are sure of it, don't let ridicule make you waver.

SIX MONTHS ON THEFT CHARGES

Four Local Youths Convicted of Housebreaking and Theft in Smith.

SENTENCED TO-DAY.

Charged with housebreaking and theft, Leonard Minnicola, Anthony Minnicolo, Stanley Sculley and Edward Woodcock were this morning sentenced to terms of six months in the Ontario Reformatory, with an indeterminate sentence of not more than two years less one day.

On a charge under the inland revenue act, Woodcock was given a similar sentence, to run concurrently.

The young men were charged with breaking into a cottage in Smith township, owned by Stuart Cullen, and stealing household goods. The first three pleaded guilty.

The cases were heard before Magistrate O. A. Langley, and Crown Attorney G. W. Hatton, K.C., prosecuted the housebreaking charges.

Many Pleasing Gifts at Giles' Drug Store

FOR those for whom you have not yet selected your gift, we have scores of gift articles from which you may choose. This is a partial list. Before you decide SEE OUR WINDOWS AND DISPLAY COUNTERS

GIFTS AT 25c

Solid French Ivory Nail Files.
Solid French Ivory Button Hooks.
Yardley's Lavender Blossoms.
Assorted Talcums.
Seely's Assorted Perfumes, in fancy boxes.
Baby Combs.
Handkerchief Powder Puffs.
Nyal's Travelettes.

GIFTS AT 35c

French Ivory Picture Frames.
Hudnut's Three Flowers Travelettes.
Minty's Ma Cherie Travelettes.
Atkinson's Columbine Travelettes.
Atkinson's California Poppy Travelettes.
Cologne Water.
Vantine's Incense.
Real Ebony Nail Files.
Real Ebony Button Hooks.
English Bath Salts.

GIFTS AT 50c

Large French Ivory Nail Files.
Large French Ivory Button Hooks.
French Ivory Dressing Combs.
French Ivory Tooth Brush Holders.
Classic Stationery in Gift Box.
Gay Paree Perfume, in Gold Plated Case.
Seely's Toilet Waters.
Colgate's Toilet Waters.
Armand's Face Powder.
Three Flowers Talc, in glass bottles.
Hair Brushes.

GIFTS AT 75c

French Ivory Manicure Trays.
French Ivory Shoe Horns.
Eversharp Pencils, with Clip.
Moir's Chocolates, 1 lb.
Willard's Chocolates, 1 lb.
Perfume Atomizers.
Hot Water Bottle, guaranteed.

GIFTS AT $1.00

Eversharp Pencils, Silver Plated
Cutex Five-Minute Manicure Set.
Hudnut's Three Flowers Perfume.
Yardley's Bond St. Perfume.
Houbigant's Quelques Fleurs Perfume.
Coty's L'Origan Perfume.
Rigaud's Mi Nena Perfume.
Hudnut's Violet Sec. Toilet Water.
Hudnut's Face Powder.
Hudnut's Compact Powder.
Armand's Face Powder.
Armand's Compact Powder.
Yardley's Old English Lavender Powder.
Yardley's Old English Lavender Water.
Colgate's Compact, black case.
Moir's Chocolates.
Willard's Chocolates.
Jergen's Shaving Sets.
Gay Paree Bath Salts.
Auto Strop Razor.

GIFTS AT $1.25

Hudnut's Gardenia Compacts.
Rigaud's Mary Garden Compacts.
Rigaud's Mi Nena Compacts.
Hudnut's Three Flowers Bath Salts.
Yardley's Lavender Bath Salts.
Vantine's Incense Burners.

GIFTS AT $1.50

Real Ebony Hair Brushes.
Eversharp Pencils, Chased Silver.
Moir's Chocolates, 2-lb. boxes.
Willard's Chocolates, 2-lb. boxes
Hudnut's Three Flowers Toilet Water.
Hudnut's Three Flowers Double Compact.
Hudnut's Violet Sec. Perfume.
Houbigant's Quelques Fleurs Face Powder.
Yardley's Old English Lavender Compact.
No. 0 Buster Brown Camera.
Hot Water Bottle, guaranteed 2 years.
Fountain Pens, Self-Filler and Clip.
Cutex Travelling Manicure Sets

GIFTS AT $2.00

Yardley's Bond Street Compact.
Hudnut's Duo Plaza Double Compact.
Colgate's Watch Case, Black Compact.
Piver's Perfumes, Aurea, Le Trefle, etc.

GIFTS AT $2.50

Waterman's Ideal Fountain Pens.
Vantine's Incense Burners, large size.
Eversharp Gold-Mounted Black Pencils.
Moir's Chocolates, large gift boxes.
Roger and Gallet's Violet Toilet Water.
Thermos Lunch Kits.

GIFTS AT $3.00

Cutex Boudoir Manicure Sets.
Waterman's Fountain Pens, with Gold Ring.
Parker's Fountain Pens with White Gold Band.
Ebony Plate Glass Mirror.
French Ivory Plate Glass Mirror
French Ivory Hair Brush.
Quart Thermos Bottle.
Eversharp Gold-Filled Pencil.
Hudnut's Deauville Silver Double Compact.

GIFTS AT $4.00

Coty's L'Origan Toilet Water.
No. 2A Buster Brown Cameras.
Waterman's Gold Banded Pen, Black, Red or Mottled.

GIFTS AT $5.00

Gillette New Improved Razor.
Auto-Strop Silver-Plated Razor.
Cut Glass Perfume Atomizer.
Parker Duofold Jr. Pen.
Parker Lady Duofold Pen.
French Ivory Hair Brush, Tortoise Shell Hair Brush
Real Ebony Military Brushes.
Wahl Silver-Plated Pen with Clip.
Hudnut's Du Barry Vanity Case

GIFTS OVER $5.00

Wahl Gold-Filled Pen, with Clip $8.00
French Ivory Glove Box $8.00
Parker Duofold Pens $7.00
Parker Duofold Duettes, Pen and Pencil $8.50
French Ivory Boudoir Lamp, $9.19
Ansco Juniorette Folding Camera $13.75
Ansco 3A Junior Folding Camera $20.00

We Deliver Anything, Anywhere, Any Time

GILES
THE DRUGGIST

George St. Phone 2160
(Opposite Grafton's)

Below Zero!

Furs! Furs! Furs!
For Christmas

Nothing quite so suitable, attractive or pleasing just now

Fur Scarfs and Fur Coats
Everything in Furs

Made of selected skins in latest styles and with careful workmanship. Every article guaranteed to be as represented.

All Reasonably Priced for Christmas Giving.

Warmth and health conferred and beauty enhanced by the very personal thoughtfulness in a Gift of Furs.

Barrie's LIMITED Furriers

In accordance with our established custom we desire to give all our staff the opportunity to spend the festive season—Christmas and New Year—at home with their friends.

In order to accomplish this we shall not bake or deliver any bread on **Thursday and Friday, Dec. 25th and 26th.** nor on **Thursday, Jan. 1, 1925.**

We desire to take this opportunity to thank all our customers for the measure of goodwill extended to us during the year.

We wish you all the season's greetings. A Merry Christmas and your full share of happiness and Prosperity in the New Year.

STOCK'S BREAD LTD.
Telephone 630

2d-148-4860

FIXTURES! FIXTURES! FIXTURES!

As a gift to the home, a new electric fixture is the real thing. Our stock is large and select, newest in design and the kind you never tire of—For the balance of the time up to Christmas we will give

25 Per Cent. off the Price

on any fixture or lamp in the store—

Why Not Give Her a ADILLAC VACUUM CLEANER

This is an enduring gift that adds years to a woman's life, by saving the hard work of cleaning. regular price $55.00 Now $35.00

MILLER, POWELL & WATSON
ELECTRIC SUPPLIES
Phone 283. 438 GEORGE ST

Petes Wrest S.P.A. Cup From Soo by Score of 3-2 In Overtime Game--Tigers & Canadiens Win

PETES WIND UP BIG SERIES IN BLAZE OF GLORY BY GRAND WIN FROM FAMOUS SOO GREYHOUNDS, THE AMATEUR HOCKEY CHAMPIONS OF CANADA

Blue and White Capture S. P. A. Cup in Sensational 3-2 Victory in Toronto.

OVERTIME NEEDED

Erstwhile Intermediates Astonish Hockey World by Upsetting Allan Cup Holders.

ANYBODY'S GAME

McLeod Scored Winning Goal in Second Period of Overtime.

(By F. D. C.)

As a sensational climax of their wonderful showing in the earlier rounds of the S.P.A. series, the Peterboro Hockey Club, erstwhile Intermediate runners up and now members of the Senior O.H.A. ranks, captured the Sportsmen's Trophy in Toronto on Saturday night by beating the famous Soo Greyhounds, Allen Cup holders and Amateur Champions of Canada, 3 goals to 2, after a wonderful contest in which the teams had to play twenty minutes overtime to settle the issue.

No wonder the Star calls the Petes the "surprise package" of the S.P.A. series and Mike Rodden in the Globe dubs them "one of the wonder of the world."

Two weeks ago the blue and white team had not been on a rink this season.

In that time they have met and conquered Niagara Falls, Preston, Parkdale Canoe Club of Toronto and have wound up a miraculous performance by beating the Canadian Soo, the flying wonders of the north, who were credited with being **in a class by themselves.**

The spirit of the Petes has carried them through. In their last three games they have had to come from behind to win and in all four they knew they were facing team's called by most of the experts to beat **them handsomely but the dogged determination of the blue and white has overcome all obstacles.**

A Hockey Epic.

Saturday's game was a hockey epic.

From the first drop of the puck until the final gong, 80 minutes after, the pace was a killer.

"Allen Cup hockey", Toronto experts announced it and it was **nothing else.**

Flashes of brilliant combination, dazzling individual rushes, goal keeping extraordinary, by both Dwyer and Walsh, first one goal threatened, then the other, markers missed by inches, and not a lagging moment anywhere combined to make the battle a memorable display.

The crowd, with Peterboro having the bulk of the vocal encouragement but with the Soo well supported was in a fever of excitement and good plays by both teams were wildly cheered as the scene of battle shifted from one end of the arena to the other.

There was no score in the first period, each team tallied once in the second, Soo finding the net first and the Petes evening up ten minutes afterward, and each came back with another in the third leaving it 2-2 at the end of the hour.

The first ten minutes overtime found the deadlock unbroken and it was not until six minutes of the second had sped that a smart Bailey to McLeod play enabled victory to perch upon the Peterboro banners, ending a remarkable struggle.

Beat A Great Team

When the Petes beat the Soo they beat a team considered the best amateur outfit in Canada. Making allowance for the fact that the Greyhounds had had a long train journey it was considered that a team composed of Flat Walsh, Stan Brown and Babe Donnelly on the defence, and Dessard, Phillips and Woodruff up in front, reinforced by Campbell and Burke would carry too much speed, class and craft for the graduates from the Intermediate series.

But the Petes matched speed for speed and if the experience of the Soo machine imparted a smoother system to their play, the blue and white met it with a determination that wiped out the advantage.

It was anybody's game—make no mistake about that.

The Soo might just as well have won it on the play as the blue and white.

But the miraculous thing about it all is that the Petes should hold this much-heralded hockey machine so closely that after it was all over no man could say that the victory was not deserved.

It was a wonderful game to win—and a mighty tough game to lose and too much credit cannot be given the Peterboro squad for their remarkable performance.

If the Soo were train-weary, they showed little signs of it. They had speed to burn and they cut out a torrid pace from the start and they were still steaming along when the long struggle ended.

About the Soo.

Walsh lived up to his reputation by stopping everything that was stoppable and not a few that looked to be in the impossible class. But he had nothing on Dwyer who performed prodigies of goal keeping with a coolness that must have been disconcerting to the Soo attackers. All five goals were scored on passes that enabled the successful marksman to shoot from the mouth of the net and shooting at Dwyer and Walsh from outside was just a wasted effort. It was a wonderful exhibition by both goalies and Peterboro rotund net guardian added to his already heavy crop of laurels.

Babe Donnelly was the outstanding Soo star. The well-built defence man with the baseball cap pulled down over his eyes not only played a defensive game of rare skill but he was dangerous every time he came down the ice. An he came down a-plenty and was a constant thorn in the side of the Petes. He flits along without effort and is as elusive as a puff of air. Stan Brown his defence mate was not nearly so effective. Phillips was perhaps the best of the forwards, exhibiting his usual trickery around the nets while "Gloomy" Lessard was always useful and a menace when he broke away.

The Petes' Players.

The Peterboro line up divided the laurels among them for every player was responsible for the victory. Dwyer's work has already been referred to. McLeod and Parker played a steady, effective defence against a shifty set of attackers and held them out with remarkable success, it being worthy to note that the Soo failed to score while the two were back there together. McLeod contributed some of the most spectacular rushes of the night and only tough luck robbed him of a couple of goals in addition to the one he hung up on end while Parker also was dangerous time after time. Halpin filled in on the defence to good advantage.

The line worked like heroes. Bailey with a lame leg was not expected to last very long but the right winger was of great service and wound up a fine performance by co-operating with McLeod for the winning counter. Burgess who alternated at right wing again distinguished himself by some great skating and stickhandling and when he came off after the first five minutes overtime was given an ovation by the crowd.

Collins showed plenty of speed at centre and mussed up many a Soo attack by his checking while Ranger whose work has been a feature of the series was at his best on Saturday night, his stickhandling and checking causing him to be prominent whenever he was on the ice. Ray Rose playing centre or left wing as occasion demanded was a big help in either position and always a factor in the game. Foley and Salmon were not used the subbing being done by Rose, Burgess and Halpin.

Connie Smythe, the well known Varsity coach handled the Petes throughout the game and the players are very grateful to him for his valuable services.

No Score In First.

The first period was marked by twenty minutes of brilliant but scoreless hockey. The Petes following the tactics they have used so successfully throughout the series kept a three man defence always on guard and although the Soo, showing no signs of weariness and with Donnelly leading the way, tore in at a torrid clip in raid after raid, the Petes defensive system was working very effectively and when the Greyhounds did succeed in working in close, Dwyer was invincible. Meanwhile the blue and white were not leaving all the attacking to the Northeners. Up in front Bailey, Collins and Ranger staged attacks that gave Walsh a chance to show why he has been featured so often in the headlines and McLeod and Parker set the crowd going with spectacular individual rushes. McLeod fooled Donnelly and Brown several times in succession by clever stickhandling but Walsh saved beautifully.

Brown drew the first penalty of the game for tripping but the Petes did not enjoy the one man advantage very long for Bailey dumped Lessard and also drew the gate. It was lightning hockey and both teams missed golden opportunities to score. Phillips, the crafty Soo centre took a rebound once and with the whole net open lifted over the top and down at the other end the Petes lost chances with Walsh at their mercy.

These narrow escapes from counters kept the crowd in an uproar and every time Donnelly or McLeod started down the ice there was a wild cheer. The attacks, however, failed to beat either Dwyer or Walsh and both had a clean sheet when the first period ended.

Soo Score First.

There was not let-up in the second session. In fact both teams let out a link or two and the pace was terrific. Early in the period Phillips was benched for chopping Ranger over the head in a mix-up at centre. The Petes left wing had to retire for repairs but was soon back. McLeod followed Phillips to the penitent bench for mixing it too freely and with the teams each a man short the Greyhound broke into the scoring column on a beautifully executed play. Donnelly tore down on one of his characteristic rushes, beat the Peterboro rear guard with a perfect pass to Lessard and the redoubtable "Gloomy" who might have scored himself made it sure by flipping the rubber to Donnelly at the goal mouth, Dwyer having no chance to save when the Soo defence man tobied the disc into the net. Petes 0, Soo 1.

The blue and white team only dug in the harder after this reverse and they carried the play so determinedly to the Greyhounds in the next few minutes that Walsh was kept busy and Donnelly and Brown were working overtime to stave off the persistent attacks. The Petes got their chance finally after ten minutes of wildy exciting hockey when Lessard was penalized for piling into "Shorty" Burgess in the corner. They grasped their opportunity and a quick three man attack saw the game sewed up. Bailey started the raid, passed sharply to Ranger and the latter beat the Soo defence with another quick pass to Collins who slammed a low one into the corner of the net. Petes 1, Soo 1.

The blue and white came right back from the face-off and came near taking the lead, Walsh making a couple of spectacular stops. In one of these raids Bailey knocked the rubber forward with his hand and dashing past the Soo defence, tipped the puck past Walsh as he came out to save. Both players went down and Bailey slid into the net and struck his head on the post. The goal, of course, was not allowed. Bailey was able to resume after a short delay. The period ended with the score unchanged.

A Terrific Period.

Fast and exciting as had been the first two periods the third was destined to prove the most hectic of all. Both teams opened at top speed, figuring the outfit that got the first goal would grab off the series. **It was the Petes who scored first, Ranger doing the trick two minutes after the period began, when Parker, after some nice stickhandling, transferred the rubber to the left wing, inside the defence Ranger gave Walsh no opportunity to block that one and the Petes were in front for the first time Petes 2, Soo 1.**

The Greyhounds were not beaten yet, not by a long shot. Those fast and tricky warriors of the north have pulled many a game out of the fire and they started out to pull this one. For the next few minutes it was one sensation after another. The Soo breaking fast and often three in line were tearing in at top speed but the blue and white showed little signs of flurry. Bailey saved a possible goal once when he nailed Lessard by fast back checking just as "Gloomy" was all set to shoot. The play was too much for the Soo winger and he started a combat with Bailey which ended in both battlers being banished.

Finally after seven minutes of terrific hockey the Allen Cup holders tied the score. It was an unusual play that put the teams on even footing. Parker had rushed to loose the puck at centre and Phillips got away down the side. The Petes had a three man defence at the time but the foxy Phillips fooled them with a pass almost the full width of the arena, Woodruff taking it beautifully and closing in fast to slide the rubber well out of Dwyers' reach. Petes 2, Soo 2.

With eleven minutes left to go the teams set a terrific pace as they burned up the ice trying to annex the goal that meant victory. McLeod came near turning the trick when he worked through on a beautiful rush only to fall when inside the defence, hurting his knee and having to drop off for temporary repairs. Donnelly got through on a rink length rush but Dwyer went to his knees and made a wonderful stop, saving the game. Burgess bodied a Soo forward as the latter was set to shoot, "Shorty" hurting his knee in the play. Then Ranger hurtled into Lessard and was benched for charging, the Petes holding the Soo off until his penalty was up. Just before the period ended the Petes lost a beautiful chance to win the honors when a long shot from Ranger hit the screen, rebounded in front of the net and Parker and Collins both took a swipe at the rolling puck and both missed. Walsh was out of the net at the time and a score seemed certain.

There was an unusual incident during this period when Phillips cross-checked Ranger and both went down for the count. Referee Marsh started to penalize Phillips but figuring the Soo centre had the worst of the deal imposed no penalty.

The Overtime.

After the usual rest the teams came on for the overtime amid wild excitiment. The first ten minutes saw some wonderful hockey but no scoring. Collins had the first shot but Walsh saved easily and then Donnelly broke away flanked by Lessard and Phillips. The tricky Soo defence man fooled the Petes by failing to pass and sailed in alone but Dwyer saved cleverly and Donnelly slid into the post and there was a delay until he recovered. Burgess played great hockey for the Petes during this period.

The first five minutes of the second overtime period was scoreless, the play being of the end-to-end variety with the crowd in an uproar of excitement.

Soon after the teams changed ends the Petes put over the winning tally. It was fitting that Bert McLeod who had come so close to scoring after sensational work throughout the game should be the one to settle the argument. He broke away with Bailey and the right wing player after working in close with some clever stickhandling slipped the rubber over to McLeod who scored at close range.

In the four minutes left to go the Soo tried everything they knew to save the day but their best was not good enough to beat the Petes for the equalizer and the blue and white were S.P.A. cup-winners.

JUST A FEW REBOUNDS.

Three seems to be the Petes favorite number. It won four games for them in the big series.

Several hundred fans from Peterboro saw Saturday night's game and there were twice that number of Peterboro old boys out to cheer for the blue and white.

Peterboro's S.P.A. record has been consistent. Consider these scores

Petes	3	Niagara Falls	1
Petes	3	Preston	2
Petes	3	Parkdale	1
Petes	3	Soo	2

A strange thing about the series is that Woodruff of the Soo was the only opposing forward to score against the Petes The other 5 goals hung up by the opposition were made by defence players, Murray for Niagara Falls; Ashley and Skelly for Preston; Harris for Parkdale, and Donnelly for the Soo.

Last year the Canadian Olympic team won the S.P.A. series, beating the Soo in the final game by one goal. It is a queer shifting of the stage settings that finds the intermediate runners-up of last season wresting the trophy from the Allen Cup holders.

The Soo had their six regulars of last season in line against the Petes on Saturday night and there were many fans who could not see how they could possibly lose.

The Petes should get a great reception tomorrow night when they skate out to battle the Aura Lee seniors at Brock Street Rink. It is the first opportunity to see the blue and white perform at home and every fan in town will be on the side lines.

Experienced sharpshooters such as Phillips and Lessard of the Soo; Jeffrey, Romeril and Lount of Parkdale; Arnott and Clark of Preston, and Rice and Kelterborn of Niagara Falls did not get a single notch in their sticks against the Petes, not one of this bunch registering a goal.

The record of the Petes in the series was Ranger 3 goals, 2 assists; Bailey, 3 goals, 2 assists; Parker, 4 assists; Rose, 2 goals, 2 assists; McLeod, 2 goals, 1 assist; Collins, 2 goals, 1 assist.

Hon. Charles McCrea, Minister of Mines was among the celebrities present. He, of course, cheered for the boys from the North.

THE LINE-UP IN THE S.P.A. FINAL

Peterboro		Soo
Dwyer	Goal	Walsh
Parker	Defence	Brown
McLeod	Defence	Donnelly
Collins	Centre	Phillips
Bailey	Wings	Woodruff
Ranger	Wings	Lessard
Rose	Subs	Campbell
Burgess	Subs	Burke
Halpin	Subs	Tilloch
Foley	Subs	
Salmon	Subs	

Referee—Lou E. Marsh, Toronto.

SUMMARY OF THE PLAY

First Period.

No score.

Second Period.

1—Soo, Donnelly from Lessard, 4 min.
2—Peterboro, Collins from Ranger and Bailey, 10 mins.

Third Period.

3—Peterboro, Ranger from Parker, 2 mins.
4—Soo, Woodruff from Phillips, 7 mins.

First Five Minutes Overtime.

No score.

Second Five Minutes Overtime.

No score.

Third Five Minutes Overtime.

No score.

Fourth Five Minutes Overtime.

5—Peterboro, McLeod from Bailey, 1 min.

Final Score—Petes 3, Soo 2.

Penalties.

Soo—Brown, Phillips, Lessard 2, Woodruff. Total 5.
Peterboro—Bailey 2, McLeod, Ranger. Total 4.

GREAT FINISH BY CANADIENS

Overcame Ottawa's One Goal Lead and Won at Home by 3-2.

STILL LEADERS

MONTREAL, Dec. 22— With a final rush which all the cunning of the Ottawa defensive could not check, Canadiens dashed through the Senators in the final period of their National Hockey League struggle here Saturday night scoring two goals which enabled them to come from behind to win an exciting battle 3 to 2. Thus, the Dominion Champions held their margin at the head of the League race and are still one-half game in front of the Hamilton Tigers. Ottawa sniped their way to a 2 to 1 lead in the first two carefully played periods. With the Senators playing a marvelous defensive game up to this time it looked like a win for Tommy Gorman's re-organized sextette from the capital.

One goal down starting the period, Canadiens opened with all the dash and scintillating play for which they are famed and within five minutes had tied the score and worked out a lead. Billy Boucher, dead-locked the game and turned pandemonium loose in the rink when he dashed through the entire Ottawa team on one of his brilliant stick-handling efforts, drove the puck at Connell and bored in to send the rebound into the twine. Stirred to action by the goal Ottawa rushed from the face-off with Denneny Nighbor and Hooley Smith going down three abreast against a two-man defence. It was a tense moment for the Canadien supporters but a cheer shook the building as Sprague Cleghorn intercepted the final pass to Smith and essayed a rush down the ice. He was flanked by Joliat, Billy Boucher and Morenz while Ottawa was short a player, Hitchman being on the bench for roughing Billy Boucher, the Canadien Captain drew the outer guard before letting go the puck, then came Canadiens' masterful goal-getter, Aurel Joliat, who swooped down on the rebound and went right on Connell to beat in the winning goal, with the youthful Ottawa goalie having no chance to save.

JOHNSON'S LAST WORD.

Sorry That American League Club Owners Did Not See Duty to Public.

CHICAGO, Dec. 21.—Ban Johnson, president of the American League, who for two days has refused to comment on the action of league club owners meeting here this week in removing him from the base ball advisory council and advising Commissioner Kenesaw M. Landis, that, Johnson would be removed from office if he interfered with the conduct of the Commissioners' office, has issued his only statement on the affair.

"I am sorry," he said, "that the American League Club owners could not conceive their faithful and exact duty to the public I have no criticisms to offer."

"This statement," he added, "constitutes everything I will have to say about the major league meeting."

HAMS 3, MONTREAL 1.

Six Thousand Fans Witness Fast Game in Hamilton.

HAMILTON, December 22. — The Hamilton team had little difficulty in maintaining their pace in the N.H.L. race here on Saturday night, defeating Cecil Hart's Montreal aggregation by a score of 3 to 1 in a game that gave some six thousand fans a little of everything in the hockey book.

The Montrealers showed considerable stubborness and although behind from the start they refused to concede victory at any stage. They were right up in the battle at the finish, trying hard to drop in the necessary counters.

HOCKEY SCORES

Hockey games played Saturday night resulted as follows:

National Hockey League.

Hamilton 3, Montreal 1.
Canadiens 3, Ottawa 2.

Senior S. P. A. Final.

Peterboro 3, Saulte Ste. Marie 2. (20 minutes overtime).

United States A. H. A.

Pittsburg 4, Cleveland 2.
Boston A. A. 2, Boston Maples 0.

Western Canada League.

Calgary 5, Vancouver 4.

AURA LEE HOPE TO STOP PETES HERE TOMORROW

Bill Marsden's Fast Senior Outfit to Play at Brock St. Rink.

RECORD CROWD

City is Turning Out to Honor the Winners of the S.P.A. Series.

Tomorrow night at Brock Street Ring it will be a case of "Fans" meet the Peterboro hockey club, latest entry in the O.H.A. senior holders of the S.P.A. trophy and conquerors of the Soo Greyhounds, amateur champions of Canada."

And this is no idle rumour that the said fans will be there in droves to see the Petes in action against Bill Marsden's Aura Lee squad. The shrewd Aura Lee manager into has in his time developed a raft of players has been sizing the Petes up in the S. P. A. series and he declares that his 1924-25 team will make the blue and white step all the way.

It should be a fine game.

Aura Lee will have Moore in goal. Trace, Shaw, Walker and Cap Fear, for defence, and a forward line that will include the slippery Jerry Deriord, Bord and McPherson.

The game is billed for 8.30 o'clock and with good ice promised, and in view of the spectacular tumult of the Petes in winning the S.P.A. honours incidentally the outstanding feat by the Peterboro hockey team in a couple of decades. There will be a record crowd in line.

And the Petes deserve just that kind of a crowd because of what they have accomplished.

TIGERS DEFEAT MONTREAL TEAM

Easterners Were Rather Easy for Hamilton, Who Won by 3-1.

GOALERS GOOD

HAMILTON, Dec. 22.—The Hamilton Tigers had little difficulty in maintaining their pace in the N.H.L. race here on Saturday night, defeating Cecil Hart's Montreal aggregation by a score of 3 to 1 in a game that gave some six thousand fans a little of everything in the hockey book. The Montrealers showed considerable stubbornness and although behind from the start, refused to concede victory at any stage. They were right up in the battle at the finish, trying hard to drop in the necessary counters by using their entire team in Hamilton territory in the final minutes of play.

Hamilton led at the end of the first frame 2 to 1 and added the final tally of the game after three minutes of play in the second. They were within inches of a dozen goals at various stages of the game, but the beautiful work of Clint Benedict in goal for the Hart crew held them at bay. The elongated net guardian made some miraculous stops and though Vernon Forbes of the locals was especially brilliant, on the night's play, Benedict was even better with the number of very dangerous shots he was called upon to stop.

CANADIENS WIN.

Defeated Senators by 3 Goals to 2 in Thrilling Battle.

MONTREAL, December 22. — With the Final rush, which all the cunning of the Ottawa defensive could not check, Canadiens dashed through the Senators in the final period of their National Hockey League struggle here on Saturday night scoring two goals, which enabled them to come from behind to win an exciting battle 3 to 2. Thus the Dominion champions held their margin at the head of the league race.

LIBERAL CANDIDATE.

E. G. Odette, Reeve of Tilbury, Nominated for East Essex.

Chatham, Ont., Dec. 22.—K. C. Odette, Reeve of Tilbury, was nominated as the Liberal standard bearer for the riding of East Essex at a convention held at Belle River Saturday. Two others contested the convention on the first ballot, but Mr. Odette received an overwhelming majority on the first ballot, with the result that the nomination was made unanimous without a second ballot. The convention was largely attended and addresses were given by the candidates, Senator McCoig, and R. L. Brackin, M.L.A.

JUNIOR PRACTICE.

The Peterboro Juniors will hold a practice at Brock Street Rink tonight at six o'clock. All players having a try out be on hand as the weeding out will commence tonight.

NOTTS COUNTY ARE NOW THIRD

Defeated by Newcastle United, Leaving Bromwich at Top of Division.

REVIEW OF GAMES

LONDON, Dec. 22. — (Canadian Press Cable).— Another Crown fell on Saturday when Notts County succumbed to Newcastle United by the narrowest margin and lost leadership of the first division of the English League West Bromwich, who scored an emphatic victory over Bury on the latter's ground, now stand alone at the top of the table with a gap of one point over the closely pursuing Huddersfield Town. Notts County's defeat cost them a couple of places in the standings, for they now stand third.

Saturday was a day for the home teams, eight of them garnering full points, while West Bromwich were the only aggregation to win on strange territory. Only a couple of games were drawn. Scoring was heavy; even goals were counted in the Arsenal-Leeds United encounter, five in the tilt between West Ham and Sunderland, and four in the two games Blackburn Rovers-Cardiff and Manchester City-Birmingham.

The score against Notts County would have been much larger, for Newcastle was the better team of the two and played splendid football. It was only the brilliant work of Iremonger, the county's goal tender, that prevented the count from mounting. A particularly fine save of a penalty-kick helped materially in averting a heavier defeat.

Booed the Referee

Deplorable scenes marred the West Ham-Sunderland game, in which Sunderland were soundly licked by four goals to one. The Hammer's supporters were all to blame for their lack of sportsmanship. They booed and yelled at the referee on account of several decisions with which they disagreed. The police had to be called in to cope with the situation. It is noteworthy that Sunderland drew first blood, registering their counter ahead of the home team.

Despite more polished play, Tottenham Hotspurs were not good enough for Notts Forest, who sent in the deciding tally one minute before the interval. This was a free-kick of terrific force which caromed off one of the spurs players and smashed into the net.

Frequent injuries featured the game between Aston Villa and Burnley, a contest in which the villa won by a handsome margin. Burnley were unlucky to finish three goals down for they had by far the better of the opening play. Notwithstanding that their ranks were depleted by influenza and that they had to call on a number of scratch men, Bolton Wanderers proved sufficiently good for Liverpool to play them to a goal-less draw. They should have won on the merits of play, but the defence of Liverpool was absolutely faultless.

Huddersfield Up

Huddersfield returned to within a point of the league leadership by virtue of their one goal victory over Preston north end. They might have increased the score, but lack of finish was responsible for their emerging with only the one goal win. The game served to emphasize the hopelessness of Preston's position now. They have won only three games out of twenty and have drawn two; fifteen have gone against them.

Throughout the League there was only one change in League leadership (West Bromwich was tied previously with Notts County) and that was Bristol City was reached the top of the Third Division (Southern section) owing to Plymouth's defeat.

In the Second Division, Portsmouth sustained their first home defeat at the hands of Clapton Orient, whose goal-keeper was outstanding, saving a penalty in the last minute of the game.

Starred for Arsenal

With regard to individual performances, the best of the day was that of Brain, the latest Arsenal recruit, who secured four of Arsenal's six goals against Leeds. Players who accomplished the hat-trick were Prouse of Fulham, Mills of Hull City and Richardson of Swindon Town.

Despite the improved weather the attendances were little bettered over a week ago. Only five hundred thousand persons saw the League games, but this was due in greater part to the usual Christmas season slump.

SPALLA'S CHALLENGE WAS REJECTED

PARIS, Dec 21.—The International Boxing Union has refused to consider transmitting the challenge of Erminic Spalla, the Italian heavyweight to Jack Dempsey for a bout for the world's heavyweight title. The union made known its ruling in diplomatic language which, in effect tells Spalla to "first get a reputation".

Erminio Spalla, who holds the European championship recently deposited 2,000 lire with the president of International Boxing Union as a guarantee of authenticity of his challenge to fight Jack Dempsey.

DIED IN CHAIR

GANANOQUE, Ont. Dec. 21. — (Canadian Press)—Geo. S. Cowan, aged 77, and a prominent retired gentleman of this town died suddenly while sitting in a chair at his home Saturday He was at one time a member of the Town Council of this town and always took a lively interest in municipal affairs.

CROSS-WORD PUZZLE

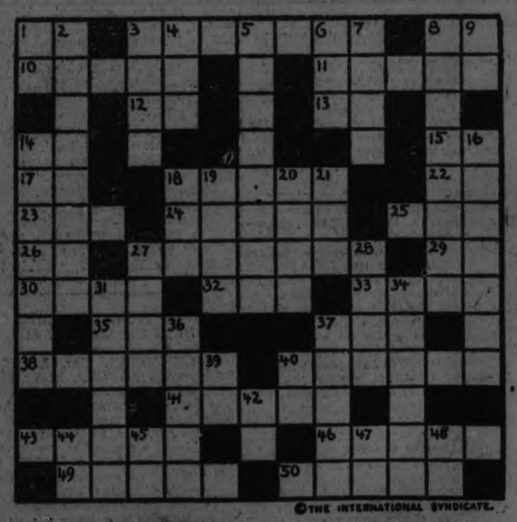

©THE INTERNATIONAL SYNDICATE.

SUGGESTIONS FOR SOLVING CROSS-WORD PUZZLES

Start out by filling in the words of which you feel reasonably sure. These will give you a clue to other words crossing them, and they in turn to still others. A letter belongs in each white space, words starting at the numbered squares and running either horizontally or vertically or both.

HORIZONTAL

1—In the year of Our Lord (abbr.)
3—Actors
8—Leave
10—A musical instrument
11—A vegetable
12—Near
13—Accomplish
14—A dipthong
15—Doctor of Divinity
17—Master Mechanic
18—Female voices in Christmas carols
22—You and I
23—To flow out
24—What Santa Claus is
25—Where we keep our coal
26—Note of the scale
27—Used to trim the Christmas tree
29—Island near New York (abbr.)
30—Girl's name
32—A low island
33—First name of a famous movie actress
35—Craft
37—Done by
38—Stays with
40—Capers
41—A variety of book
43—Ranges
46—Stout
48—Summed up
50—Fastenings for cuffs

VERTICAL

1—Electrical term (abbr.)
2—The month which contains the finest holiday
3—Act
4—Parcel of ground
5—Christmas
6—Used for fishing
7—White flake-like substance
8—What each should bear the other at Christmas
9—Upon
14—The greatest country in the world
16—Refusals
18—Man's name
19—Lean
20—Nothing but
21—Feminine of Saint (abbr.)
27—Small piece of pasteboard
28—A common Christmas gift to children
31—Injured
34—Made smooth
36—Rigid
37—Guide
39—Thus
40—Prefix meaning "from"
42—A Roman numeral
44—An Egyptian god
45—In the year of Our Lord (abbr.)
47—Abbr. for "bushel"
48—Steam vessel (abbr.)

The solution will appear in to-morrow's paper.

Capitol Entertainment

NOW SHOWING

SKI COMPETITION SET FOR TUESDAY

International College Affair Will Be Staged in Quebec.

QUEBEC, Que., Dec. 22.—(Canadian Press.)—The International College ski competition, scheduled to take place here on Tuesday, December 30th, under the auspices of the Frontenac Winter Sports Club, will open the winter season's programme of this recently formed organization. Out of six invitations sent to Eastern Canadian colleges, McGill, of Montreal, is the first to accept the challenge, and will send a team [illegible] of their ski runners and ski jumpers.

Following McGill, word was received from Dartmouth, New Hampshire, announcing the intention of that college to send a strong team to compete with the best of our Canadian college ski-iers. The coming of the Dartmouth team will give the competition an International character, interest being increased in this development on account of the fact that the Dartmouth College has made a name for itself in every line of winter sports. They have won the President Harding trophy four times and two of their ski jumpers were selected to represent the United States in the last Olympic games at Chamonix, France.

Other universities which are expected to be represented in the competition are Ottawa, Laval of Montreal, and Loyola, also of the Metropolis. Laval University, of Quebec, will have a strong team among the contestants.

"Trouble is a sieve through which we sift our acquaintances; those who are too big to pass through are our friends."

A HIGH STEPPER

Here we have Miss Birchenough, one of England's foremost woman athletes, acting as the hare in the Middlesex Paperchase at Surbiton. Evidently the hounds are close behind the way she takes this hurdle.

REGENT

ALWAYS A GOOD SHOW

TO-DAY Charles Hutchinson in HUTCH STIRS 'EM UP

Celebrated Stunt Man

From Harry Harding's Famous Story "THE HAWK OF REDE"

Also THE GO-GETTERS in "Fire When Ready" and BILLY SULLIVAN in "Her Rodeo Hero"

COMING NEXT MONDAY

"RACING LUCK"

Playing at Pantages, Toronto, The Same Date

Hear KEN BLOOD'S Orchestra in The Latest Popular Successes

OSHAWA CHURCH LEAGUE FORMED

Twenty-three Teams Have Been Entered in Senior, Junior, Juvenile and Midget Series.

AVERY NOT ELEGIBLE.

OSHAWA, Dec. 22.—(Special).—The local church hockey association is to play an important part in the great winter past-time in the City of Oshawa this winter, for when the time expired for receiving entries for the four divisions on Saturday evening, Secretary E. Anderson announced that twenty-three teams would carry on during the winter as follows:—Senior, King Street and Simcoe Street Methodists, Cedar Dale, South Oshawa, Christians, Presyterians and St. George's Anglican; Junior, King Street, Christian, St. George's, South Oshawa and Simcoe Street; Juvenile, Christian, Cedar Dale, Presyterian, Simcoe Street, St. George's and King Street; Midget, South Oshawa, King Street, St. George's, Christian and Simcoe Street. The league with this large numer of entries have made arrangements to operate games in each of the covered rinks, Bradley's Arena on Duke Street and the old curling rink, in the hollow on King street West, which has been taken over by Bob Deverall of Whitby to be used as a skating arena, and has already been put in shape for hockey, with gates at each end which can be removed on skating nights. The opening games of the church league schedule are to be on Friday evening, January 2nd, the draw for which will be made on Monday evening when the executive meets in the Y.M.C.A.

Besides operating the four series in the local series, the Association has takn the Junior O. H. A. entry under its wing and have been grouped up with Cobourg, Port Hope, Bowmanville and Whitby, with the opening game in Oshawa scheduled for next Tuesday evening, December 23rd when Cobourg comes to try and take the first game as part of a Xmas cheer to place in the horse show town's stocking on Xmas eve.

Charlie Blanchard who learned the hockey game in Whitby when Sheriff Paxton's County town crew always headed the local intermediate group, but who later moved across to Oshawa and wore a local uniform, has been given charge of the local team, and figuring the horse shoe town as the one to beat for group honors, he had two teams working out on Saturday afternoon and with another on Monday evening, he expects to have most of the rough spots worked off his squad and give the visitors a great battle as the open er for group honors.

Last Thursday evening the first workout of the intermediates was called for Bradley's Arena and it developed into a walkout on the part of players. The players who are this year's executive have been dickering for better terms from the rink management. Thursday at noon the offer of the owners was accepted, but come easy, go easy, and the players decided to ask for a further rebate before going out on the ice, but were refused. Arbitration was then decided on with Messrs. C. M. Mundy and Geo. Hezzelwood as a board to hear same, each party to the same agreeing to accept their award and after a two hours session same was handed out, but refused by player representatives and at time of writing its looks like no intermediate hockey for Oshawa this winter.

Avery the good forward who played wih Bowmanville last Winter but on account of earning his family meal ticket in Oshawa, signed an Oshawa intermediate certificate, has been told by the Ontario Hockey Association Executive he must still play with the Eastern town.

Dick Hall who last year played with Oshawa has been granted permission to play again in Whitby. The county town is Richard's home town.

Bowmanville has a certificate for one Sandy Lockington, a nephew of the late Sandy Lockington of Port Hope who was always a mainstay of hockey in the town of hills.

Chief of Police of Whitby, Charlie Lavery, who has seen 22 winters in hockey, has charge of the County Town junior team. Charlie with his Packard, brought ten players over to Oshawa on Friday evening, unloaded them at the four corners, said home James to the driver of the car and he led the parade in a jaunt back to the county town. The big chief says they will drop over the boards in A1 condition when Ginger Edger's Bowmanville crew visit Whitby on the evening of December 23rd.

BIG SISTERHOOD.

Rooms Secured at Fire Hall For Carrying on of the Work.

The Big Sisterhood Association, which has done such a necessary and useful work during the past few years, is again preparing to carry on work among the needy and indigent of the city. The ladies have been very fortunate in securing rooms in the Fire Hall, and will be pleased to receive donations there of all kinds of clothing and provisions, as well as articles that might help to make homes more comfortable. There are many little children in Peterborough this Christmas who will only konw Santa Claus through the kindness of those more happily situated. Let our donations be generous. Cash contributions for this work may be sent to the secretary, Mrs. Geo. Benton, 272 Thomas street.

Bowling

LADIES' BOWLING LEAGUE — Y.M.C.A.

The first half of the schedule of the Ladies' League at the Y.M.C.A., finished on Friday night, with the Buttercups, captained by Miss Clara Adams, two games in advance of the Orioles captained by Miss Hazel Crowe. The Larks, who are captained by Miss Nora Shevlin, and who finished one game behind the Orioles, were tied with both the Buttercups and the Orioles for first place in the League two weeks ago. However both the Orioles and the Larks dropped two games apiece in the eighth week of the schedule while the Buttercups won all three. The Buttercups again dimmed the hopes of these two teams by taking three straights from the Dandelions this week, while the Larks dropped one to the Swallows. The Orioles managed to pull themselves up to second position in the League by taking all three from the Owls.

The League this year has shown a decided improvement over last year, and all ten teams are much more evenly matched and doing better bowling than the teams were last year. The three tail-enders in the League have each a member on their teams for whom it is their first season of bowling, and a big improvement in their position in the League standing will certainly be noticed in the second half of the League. The Marigolds have already started on their upward path by winning a number of their games in the last thee weeks of the schedule. If predictions are in order, some of the lower teams in the League standing will make some of the teams on the top rungs of the ladder battle for first and second place in the second half of the schedule.

The Orioles took all three games from the Owls in the Ladies' League at the "Y" last night, and rolled some nice games to do it. This gives the Orioles second place in the first half of the league.

Orioles—				
Hall	124	149	84	357
Moore	107	113	114	334
Easson	73	130	99	302
A. Davidson	126	159	122	407
Crowe	163	128	101	392
Total	593	689	520	1792
Owls—				
Clinkscale	126	94	125	345
Henry	114	110	113	337
Saunders	163	108	46	317
A. Deyell	86	80		166
Francis		102		102
L. Morrison			39	39
Dummy	70		70	140
Totals	559	494	393	1446

The standing of the teams at the close of the first half of the schedule is as follows..

	Won	Lost	%
Buttercups	22	5	.816
Orioles	20	7	.740
Larks	19	8	.703
Dandelions	15	12	.555
Owls	14	13	.518
Swallows	14	13	.518
Robins	11	16	.407
Marigolds	8	19	.296
Daisies	6	21	.222
Nightingales	6	21	.222

PETES WIN FAME FOR HOME CITY

Congratulations Pour in to Successful S.P.A. Cup Contenders.

The exploit of the Peterboro Hockey Club in winning the S.P.A. Series, and beating the Soo Allen Cup holders, has brought Peterboro into the limelight, and won great publicity for the home city of the winners.

The following wire, received by the Examiner, from Mr. Peter Campbell, Sr., former manager of the Bank of Toronto here, and father of "Pete" Campbell, manager of the Canadian Olympic team, indicates the significance of the Petes' triumph:

"Congratulations. Great game. Team is biggest advertisement Peterboro has had for years."

A DASH FOR LIFE.

Dog Sled Carries Stricken Woman Twenty Miles Over Perilous Ice.

FORT WILLIAM, December 22.—Twenty miles by a dog sled over the perilously thin ice of the Nipigon Straits, in a hurried race to the hospital to obtain treatment for a sudden attack of appendicitis, was the experience of Mrs. M. S. Tanholm, the cook in a pulp wood camp, during the week-end.

She was stricken while at work, and the men in the camp immediately made plans to take her to the head of the lakes.

The ice on the straits was too thin for horses and a dog sled was pressed into service. At one place a long detour had to be made around an open gap in the coating of ice, and more than one cariole upset.

Mrs. Stanholm is doing well at the hospital.

BUILD AMPHITHEATRE.

LONDON, December 22. (United Press.) — The Daily Express Sydney correspondent cables that 2,000 members of the "Order of the Star in the East" have an amphitheatre on Balmoral Beach, near Sydney, in anticipation of the Second Coming of Christ.

Preparations for the reappearance of the Saviour have already cost $60,000, raised by enrolling members in eighteen different lands.

Members subscribe from $50 to $500 for a seat in the amphitheatre on the beach.

Some women members are working in Sydney as domestics and waitresses in order to obtain enough money to buy a seat.

THEATRES

AT THE ROYAL.

FELLOWS, HERES A MIGHTY GOOD TIP.

Helene Chadwick Tells how a Woman likes to be mastered—Right Man Must do it—Star of her own Free Will says Woman Wants to be Worried about.

She had just come off the set of the final scene of "Her Own Free Will," the screen version of Ethel Dell's story now playing at the Royal theatre. It was the scene where Nan Everard, the heroine, after refusing to live with the man she had married for money, and after doing everything to get away from him—even running away with another man—admits that she is in love with her masterful husband and is proud to be his wife "of her own free will." This is a love scene that is going to evoke a long sigh of satisfaction from the feminine contingent of any audience and make the male part secretly resolve to try out the tactics which Holmes Herbert employs as the husband.

"The woman of this generation is different from her predecessor," continued Miss Chadwick. "She is independent and is ready to say to a man, "Well, if you don't like it you know what you can do," but on the other hand, she's feminine and likes to be mastered BY THE RIGHT MAN. She'll do anything for the right man but no amount of mastering is going to make her love the wrong man."

"But Nan did not think Peter was the right man," we protested. "She married him for money."

"Not for money for herself, but for her father. I suppose it amounts to the same thing, though. Marrying for money and hoping that love will come afterwards is a dangerous business. It's too big a chance to take. I don't see how any girl could do it—I can't conceive of any marriage without love Nan didn't think of love at all—it was just sacrifice for her. She was a modern girl who had her own way all her life and so resented Peter's trying to make her do anything she didn't want to; but that was because she didn't realize that he loved her and that he had her own interest at heart all the time. After she ran away with Jerry and found out that the boy whom she had known all her life and trusted, had only one thing in mind, she realized the worth of her husband who had shown her every consideration and done everything for her own good.

"I think a woman likes a man to forbid her to do things because they aren't good for her. She likes to know that he is worrying about her."

"It depends upon how the mastering is done then? Is it a matter of technique?"

Miss Chadwick laughed, and then grew serious. She has an extremely expressive face that registers her every thought. "Well, yes, I suppose you would call it technique," she admitted. "It's the right way—but don't forget it's the right man who's doing it."

BENNIE LEONARD AT ROYAL.

Benny Leonard, the lightweight champion of the world, in another of the popular "Flying Fists" series, is at the Royal to-day, also Larry Semon in "The Rent Collector."

XMAS PRESENTS FOR KIDDIES AT ROYAL.

Every afternoon this week the Royal management have arranged to give every child a Xmas present.

AT THE REGENT.

"RACING LUCK" HAS FUNNY STAR IN MONTY BANKS.

Laughs and Thrills Galore in Star's New Feature.

More power to Monty Banks! In his first five-reel feature, "Racing Luck," he proves that he is a real actor with powers to evoke sympathy as well as laughter. It is a wholesome comedy melodrama with thrills and laughs well mingled and a dash of romance thrown in.

As the Italian immigrant boy, who comes to America to seek fame, fortune and all the side-dishes that go with the quest, Monty Banks is ideal. He falls in love with a winsome and charming girls, Rosina, played splendidly by Helen Ferguson and his efforts to make her happy and prepare for their future wedded life cause no end of amusement and entertainment as Monty incurs the undying hatred of a ward leader and bully, Tony Mora who leaves no stone unturned to harm Monty physically, financially and romantically.

Just when Monty is thrown, and thrown is perfectly proper considering that Tony and his gang manhandled Monty as though he were a football, although Monty laced the daylights out of Tony in the free-for-all fight that took place in a big public eating place, out of a good job and his bank-roll pinched in the throwing, he gets an offer to take part in a big auto race. Monty, knowing he can't even drive a car, takes a chance? After a few lessons in driving he goes into the race. And what a race! The laughter is so long that one's face becomes wrinkled, doubled and creased long before the race is over.

In providing this cyclonic fun, Banks is ably assisted by Miss Ferguson, Francis McDonald as the villain and Lionel Belmore, Martha Franklin, D. Metzoras and William Blaisdell. The picture was capitally directed by Herman C. Raymaker. It is an Associated Exhibitors' release, being an Encore Picture.

AT THE CAPITOL.

PARAMOUNT'S "FEET OF CLAY" HERE TO-DAY.

From the gaiety of a yachting party at Catalina Island, Amy Loring, young, spoiled by the generous allowance of a half-sister, finds herself faced with the necessity of work to support a husband, maimed in a fight with a shark which had menaced her.

Such is the central situation of Cecil B. DeMille's "Feet of Clay," the director-general's first contribution to Paramount's Famous Forty. Adapted by Beulah Marie Dix and Bertram Millhauser, this screen play has retained all the modernity, zest and flavor which made Margaretta Tuttle's novel one of the reigning "best sellers."

It is at the Capitol to-day and to-morrow.

The principal characters are Rod La Rocque (Kerry Harlan), Vera Reynolds, the new DeMille "find," (Amy Loring), Julia Faye (Bertha Lansell), Ricardo Cortez (Tony Channing), Robert Edeson (Fergus Lansell), Theodore Kosloff (Bendick) and Victor Varconi.

The initial beach scenes at Catalina, punctuated by a thrilling race by twenty beautiful girls on surfboards behind fast speedboats, end in a wedding between Amy and Kerry on the huge Lansell yacht, en route back to New York. Bertha Lansell, half-sister to Amy, also interested in Kerry, cuts off Amy's allowance.

In New York, the poor efficency engineer is a wall-flower at a gorgeous dance given by Bertha. A dance by Tony with his wife drives Kerry to the floor, a dance, collapse and the doctor's verdict that death menaces him if he touches his foot to the ground within a year. Amy becomes a model in the establishment of Bendick.

Then starts the play of two powerful dramatic forces. Harlan, helpless, knowing his tired wife needs recreation, is frantic, as Tony Channing appears with his invitations. On the other hand, Amy comes home at luuch to find Bertha Lansell with her husband.

This situation brings the young couple to a misunderstanding. Disaster impends. And then in a novel and dramatic manner DeMille brings "Feet of Clay" to a fitting climax.

You have seen so-called screen novelties galore, but you've never seen the real thing until you take in this picture. It's done in true De Mille style and more than measures up to the best thing he has ever done.

RUB WITH GRAIN.

When scrubbing, always rub with the grain of the wood if you wish to get the best results with the least labor.

FOR HEAVY COUGHS

and colds that are tight on the chest and hard to shake, take

Parke's Cough Balsam

An old-time remedy that always produces prompt and beneficial results in cases of stubborn coughs, bronchitis, etc.

50c PER BOTTLE

BOND'S DRUG STORE

Cor. George and Hunter Sts.

Christmas Smokers' Supplies

It will pay you to walk over and inspect our nifty stocked store of holiday smoker's sundries. A very fine attractive line of Christmas Presents in:

CASE PIPES	CUT TOBACCOS
CIGARS	In Half-pound Tins
CIGARETTES	CIGARS & CIGARETTE
In 50's and 100's	HOLDERS, ETC.

Choice Boxes of Holiday Cigars of five, ten, twenty-five and fifty, nicely wrapped for Christmas presents.

SPECIAL PILOT AND HONEYSUCKLE CUT SMOKING 5c

"MERRY CHRISTMAS TO ALL."

RIVERSIDE CIGAR STORE

Cor. Hunter and Queen Sts., opposite St. John's Church

GRAND OPERA HOUSE

Thursday, Friday and Saturday Prices 25 cts. and 35 cts.

Matinee Xmas and Saturday Prices Adults 25c., Children 15c.

Seats now on Sale at Box Office

CHU CHIN CHOW

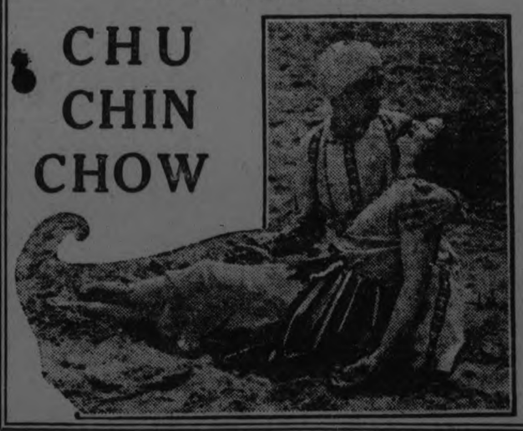

ROBBERS GET $8,000.

Rifled Several Safes in Broadway Market Yesterday.

DETROIT, Mich., December 22.—Five armed robbers entered Broadway market yesterday morning, and bound and gagged two engineers, and six shopkeepers of the place, and after working leisurely for two hours, rifling several safes in various shops, escaped with approximately $8000.

ROYAL

NOW 2.30 AND 8 P.M.

A Remarkable Screen Dramatization of Ethel M. Dell's Great Story

"Her Own Free Will"

The Strange Story of a Girl Who Leaped First and Looked Afterwards

Benny Leonard in "Flying Fists"

Larry Semon in 'The Rent Collector'

FREE! Christmas Presents for the Kiddies Every Afternoon

OPENING OF HOCKEY SEASON

in Peterboro, To-morrow

TUESDAY NIGHT

BROCK ST. RINK

The fast AURA LEE team of Toronto vs. PETERBOROUGH, new holders of the Sportsmen's Patriotic Association Cup. Game called at 8.30 o'clock sharp. Toronto Referee.

Prices of Admission :

Reserved Seats - $1 plus tax 10c

Balcony - - - 75c plus tax 5c

West Side - - 50c plus tax 5c

(For Ladies and Escorts)

East Side - - - 50c plus tax 5c

There should be a large crowd to greet the new champions and see one of Toronto's smartest senior teams.

LOCALS

SOCIAL DANCING.

Studio, Conservatory of Music. Private or class lessons. 'Phone 355 or 782 J. dtf

DR. T. P. McCULLOUGH,

Eye, Ear, Nose and Throat Specialist, 166 Brock St. Phone 36 V. dtf

XMAS NOVELTY BARGAINS.

Useful and pretty Xmas Novelties, also hand-embroidered gifts for children. Gift shop open evenings. We invite you. — A. V. Law & Co., 426½ George Street. 11d-148-4704

SHOOTING MATCH

Turkeys and geese at William Steinkrauss, Concession 2, Smith, Wednesday, December 24th. 2d 17 22 8008

FREE PACKAGE TOBACCO

With every Pipe from 50c up during 'Xmas week. Extra Special Kola Pipes in cases, $1.25 each. — A. Brault, Barber and Tobacconist, 180 Simcoe street. 3d 148 4844

IT AIN'T GOIN' TO RAIN NO MORE,

And even though it does it will not affect you, if your protection is Government bonds. I have several thousand 5 per cent. Ontario Government, and 5 per cent. Canadian National Railway bonds. These sell at a slight premium, but they are worth it. Reg. Turner, "Investments Supreme." 374 Hunter St. West. Phone 501. 12d-157 4848

Dr. Goodwin
Chiropractor
PALMER GRADUATE
106-108 Barrie Building.
Lady Attendant. 'Phone 421
Hours: 10-12 a.m., 2-4 and 7-8 p.m.
Office Closed Tuesday evenings, and Thursday afternoon and evening.

Think of the Old Folks Comfort This Christmas
A nice pair of Shell or Gold Rims, in a beautiful case would be very appropriate. The "Peble Lens" could be fitted after 'Xmas.
Consultation Free.
A. A. FOWLER
Phm.B., Eye Specialist,
Ground Floor. - - -375 George Street.

DR. N. D. FOOTE
Chiropodist and Foot Specialist
Special treatment for corns, bunions, ingrown nails, fallen arches, and all abnormal foot conditions.
107 BARRIE BLDG.,
Office 1730W; Residence 1449J
'Phones—
Hours:—9-12; 2-5.30
Evenings—By appointment.

SNOWSHOES. MOTOR ROBES TOBOGGANS, SKIIS and POLES
Make appropriate Christmas presents, Large stock to choose from. Prices right.
GASOLINE LAMPS AND LANTERNS.
OPEN EVENINGS COMMENCING DECEMBER 20th
J. J. TURNER & SONS, Limited

For Him!

Buy Him Smoking Accessories and buy them Good, at L. YEOTES. Our Choice Brands will certainly please him.

CIGARS in Xmas Wrappers, every good brand, containing 20, 25 and 50, in neat boxes. Prices

50 cents up

Pipes in Companions $6.50. Pipe, in cases, Pure Amber, on sale Special Price $2.25.

Pipes at Reduced Prices!

B. B. B., G. B. D., Peterson and Dunhill.

One line of Gift Pipes, regular, 75c., we will give FREE ONE RUBBER POUCH with each---one to a customer.

Cigarette and Cigar Holders, also Cigarette Cases, for Christmas Shoppers

35 Per Cent. off

Every Lady making a Gift Purchase in our Store will receive a small Present Free.

L. Yeotes *339 George Phone 768*

CHOIR PRACTICE.

All Saints choir will practice tonight at 8 o'clock in the Church.

NOTICE.

Radio sets, repaired, rewired or built to order. Expert advice given. 'Phone 54 or call 5 Cricket Place. m.w.f.-129-4101.

NOTICE.

Akey & Jones have opened an up-to-date livery, including hacks, 'buses and single outfits, also cars for hire. 'Phone: day 603, night 1507. Cor. of Brock and Aylmer streets. 3d-147-4823.

CANADIAN NATIONAL RAILWAYS—EXPRESS DEPARTMENT

Forwarders of general merchandise, money orders, for quick service, ship your Christmas packages "THE NATIONAL WAY." Offices Canadian National Depot. Telephones Nos. 600, 601.—W. F. Skitch, Agent. 3d-148-4843

CARE COLLIDED.

When Dr. Hewitt's and Peter Hamilton's cars came together at Water and Brock street at 12.50 today the former came off second best. Considerable damage was done to both cars.

TYPEWRITER RIBBONS.

We are selling the best ribbons and carbon paper procurable, absolutely guaranteed and at extremely low prices. Let us quote you in any quantity. Typewriters for sale and to rent.—**Typewriter Service & Supply Co.**, 332½ George Street 'Phone 229W dtf

DO YOU NEED AN ACCOUNTANT?

If you want your books audited or adjusted; if not satisfied with your book-keeping system; if you want your income tax return prepared for this or other years, or want some dispute adjusted. H. K. Middleton, 'Phone 1353, office, 202 Charlotte St. dtf

SIMPLY PERFECTION TAYLORS SKATE GRINDING 15c

TRUE, SMOOTH, KEEN and most lasting edge that can be put on a skate, all are oil stone finished. Special machine for grinding tubes and thin bladed skates. Open evenings. 219 Hunter Street, West. 6d-152-4871.

RADIO.

Radio sets built to specification, altered or repaired. Workmanship guaranteed. Lowest prices. Enquiries invited. Roy White, 265 Park street. 'Phone 1995W. 3d-22-24-26-8015.

G.W.V.A. SOCIAL TO-NIGHT.

All returned men, G.W.V.A. members and their wives and friends are reminded of the free for all at the Hall to-night. A good musical programme has been prepared, at the conclusion of the concert the draw for the ten Christmas turkeys will take place. The remainder of the evening will then be spent in dancing. Don't forget, to-night at the G.W.V.A. Hall. Everybody welcome. Come and have a good time. Commence sharp at 8 o'clock. The turkeys are on hand. 1d-147-4876.

"Gifts that Last"

Diamonds make everlasting Xmas Gifts. A Diamond Solitaire Ring is the heart's desire of every young woman, and nothing can be given that would be more appreciated.
Our selection of Single and Three-Stone Rings are complete in yellow, green or white gold settings, and beautiful blue white stones.

We have some very specials from **$15.00 up to $350.00.**
Ladies' and Gent's Watches in all the new designs of green, yellow and white gold, with guaranteed time-keeping movements.

Ladies' Special—
$9.50, $15.00, and $25.00
Gent's Special—
$10.00, $16.50, and $20.00
Etc., etc.

WARNE BROS.
349 GEORGE STREET,
Diamond Hall.
Open Evenings

COLEGIALTE RINK.

The rink opens to-night at 7.30 for pupils and their friends. Admissions 10c. 1d-147-4873.

AUCTION SALE OF TOYS.

W. J. Hancock will hold an auction sale of toys at his salesrooms at 7.30 tonight. Everything to please the kiddies will be auctioned at this unique sale. 1d-147-4869

WELL BABIES' CLINIC.

There will be no meeting of the Well Babies' Clinic on Tuesday of this week, December 23rd. The next regular meeting will be held on Tuesday, December 30th, and thereafter once a week, as usual.

FREE STOCKING.

All holders of estimating slips, on the weight of the big stocking in Porter S. White's window are advised to fill them out and drop in the box at the store before 10 p.m. Tuesday evening, as the contest closes then, in order to deliver the big stocking full of games, gifts, etc., to the winner. 2d-148.

A CHRISTMAS TREE, AT ST. PAUL'S CHURCH

On Tuesday evening, December 23, commencing at 7.30 p.m., sharp, the Sunday chool of St. Paul' church, will hold it annual Christmas entertainment. Members of the school will render the cantata for children "Here Comes Christmas." A most enjoyable entertainment is promised for the members of the school and their parents. As is usual on this occasion the admission fee for the girls of the school is an apple, and for the boys a potato. Donations of fruit, vegetables and groceries, etc., from members of the congregation will be appreciated. These "gifts for the King" will be distributed in baskets amongst the needy. Join the Sabbath school in helping with their Christmas Cheer. 2d148 4875

OBITUARY.

MRS. JOSEPH GAIN.

Peterboro citizens were greatly shocked to hear, Saturday evening, of the death of Winifred MacFarlane, wife of Mr. Joseph H. Gain, who died at the family residence in Toronto at 1.30 Saturday afternoon.

The deceased was the youngest daughter of Mr. and Mrs. Andrew MacFarlane, of this city, where she had resided until the time of her marriage to Mr. Gain, about fifteen years ago.

The late Mrs. Gain had returned just a week before from a three months' visit with her sister, Mrs. George McCuish, at Vancouver, B.C., and on arrival home was immediately put under the doctor's care, although for several days her sickness was not thought to be so serious as it developed to be.

Mr. and Mrs. MacFarlane were called to Toronto on Thursday, when it was found her life could only be spared but a very short while.

During her home life and girlhood in Peterboro she made very many friends, all of whom deeply regret her early demise. Since her marriage she has been a resident of Toronto, where she has made many new friends, and was extremely well liked and deservedly popular.

She leaves, besides her husband, Mr. Joseph H. Gain, a family of three girls, the oldest, Louise, 11 years of age, Winifred and Barbara, and a little baby boy, Andrew, slightly over a year old.

The funeral will take place from the residence of her parents, Mr. and Mrs. Andrew MacFarlane, Homewood Avenue, on Tuesday afternoon at two o'clock. The Kiwanians of Toronto, of which Mr. Gain is a member, have charge of the funeral, and will accompany the remains to Peterboro.

The quite unexpected death of Mrs. Gain is most deeply regretted by all her old friends and acquaintances, and their deepest sympathy goes out to the family, her parents, and brothers and sisters at this time.

A little town boy was offered a chance to spend a week in the country, but refused. Coaxing, pleading, arguing brought from him nothing but the stubborn answer — "No country for me." "But why not?" he was asked. "I am told they have thrashing machines in the country; and it's bad enough here, where it's done by hand."

ROADS COMMISSION.

Ald. W. Stocker Writes Letter Dealing With Suburban Roads Commission.

Ald. Walter Stocker in a letter to The Examiner today discusses the Suburban Roads Commission and advises the ratepayers to consider the matter carefully when they go to the polls. Ald Stocker complains of members of the Comission selling gravel to the Commission which he claims is illegal. He also claims that price of gravel has increased from fifteen cents a load to forty cents. Ald. Stocker produces figures to show the amount of gravel sold by the Commissioners to the Commission and suggests that the business of the suburban Road Commission is not conducted as it should be. Extravagance is one of the charges laid at the door of the Commisston by Ald. Stocker in a lengthy communication which The Examiner is unable to publish in full.

Tomorrow a letter on the same subject and written by Mr. Samuel Armstrong will appear in The Examiner.

ROYAL THEATRE SPECIAL MATINEES

Present For Boys and Girls Every Day This Week.

At the Royal Theatre matinees this week every boy and girl will be presented with a candy walking stick.

Excellent programmes have been obtained for the holiday week, and big crowds are expected.

The new six piece orchestra is proving quite an attraction. The music is exceptionally good for a theatre the size of the Royal, and the entertainment is clean -and whole some at all times.

On Christmas afternoo. .nd evening the orchestra will be augmented, giving a specially good musical programme.

Society

Mr. and Mrs. T. W. Stevens of New York are visiting at the laters parents, Mr. and Mrs. A. W. Jones, 650 Armour Road.

W. H. Merrill, 544 Harvey street, left this morning for the family home at North Bay, where he will spend the Christmas holidays.

Miss Mary MacPherson, who is teaching school near Powassan, is spending the Christmas holidays with her parents, Mr. and Mrs. A. J. MacPherson, Patterson Street.

Miss Jessie Hodgson is home for Christmas from St. Joseph's Academy, Toronto.

Miss Daisy Davidson, who is attending McDonell Hall at Guelph, is home for the holidays.

Miss Evelyn Bentley, who has been studying voice culture in London, England, during the past two years, arrived home last week, to spend Christmas with her mother, Mrs. John Bentley, Homewood Ave.

Miss Florence Thompson, Stewart Street is home from McDonell Hall, Guelph, for the Christmas holidays.

LATE WANT ADS.

'XMAS PRESENT— SPECIAL PRICE on new Singer Machine, cash, or easy terms in market Hall, Wednesday, or 'Phone 247W. 2d 148 8091

CHRISTMAS TREATS IN THE PUREST SWEETS AT
HAGGIS'
204 CHARLOTTE STREET.

Finest Xmas Mixture in town at only, lb. 25c
American Broken Mixed Taffy, 23c lb.—2 lbs. 40c
Home-Made Broken Mixed, 18c lb.—2 lbs. 35c
Best Milk-coated Chocolates, 45c lb.—2 lbs. 80c

Best Candy Canes and Fancy Ribbon Candies for decorating trees. All at reasonable prices. Guaranteed fresh and pure.

Try one purchase and we know you'll come again.

Best Wishes to all for a Merry Christmas and a Happy and Prosperous New Year.

JAS. HAGGIS

We'll Repair the Leaky Radiator

WE HAVE the modern equipment to do all kinds of Radiator Repair work. Our men are skilled in this line.

WORK GUARANTEED PROMPT SERVICE

Gillespie's Garage
Phone 950 - 378 Alymer

STORES OPEN EACH EVENING THIS WEEK

There Will Also be a Farmers' Market on Wednesday.

All the stores of the city will be open for business during the evenings this week until Christmas Day.

There will be a farmers' market on Wednesday of this week.

BROCK STREET RINK OPENED SATURDAY

Big Crowd of Skaters—Band To-night.

Brock street rink opened on Saturday night with an exceptionally good sheet of ice, but there were more skaters on hand than had been expected, and in several places the ice cut through.

However the cold weather since Saturday has given the necessary thickness to the ice, and from now on there will be excellent skating at the rink.

The booth is being fixed up, and will be opened for business to-night, with hot and cold drinks, sandwiches, candy, gum, straps, laces, etc.

Brock street rink promises to be a most popular place of amusement this year.

Members Of Civic Bodies Due To Retire This Year

The following is a list of those whose terms on various city bodies expire this year. To return them to office they must be nominated tomorrow:

City Council:—
Alderman Robert Morrison.
Alderman Joseph Crowe.
Alderman J. W. Meyers.
Alderman J. O. Fife.
Alderman M. J. Maher.

Board of Education:—
J. M. Greene.
A. A. Fowler.
Roland Denne.
J. A. McKone.

Utilities Commission:—
W. H. Bradburn.

SUNDAY SCHOOL AT 11

Murray Street School to Meet in the Morning.

Murray Street Baptist Sunday School, beginning January the 25th, will meet at 11 o'clock, the time of the regular morning church service. During last week the families connected with the Sunday School were visited and the new plan for the S.S. thoroughly explained to them. Their readiness to heartily support the morning session led the church on Wednesday evening to vote in favor of the change, and to instruct the Commission to select a Board of Religious Education to take full direction of the Sunday School. This Board was chosen Sunday evening. Its members are A. J. Madill L. J. Pettit, A. S. Zavits, W. W. Richman and W. G. Shiner.

DIED.

CROWLEY.—At her late residence, 6 Inverlea street, on Sunday, December 21st, at 2 p.m., Miss Pee Crowley. Funeral on Wednesday at nine o'clock from St. Peter's Cathedral to St. Peter's Cemetery. 2d-148-8077.

DEEP

Oil men have been experimentally drilling deep wells, hoping to find large pools of oil under worked-out petroleum fields in the east. At Latrobe, Pa. the world's deepest well strikes gas at a depth of 3428 feet. Where there's gas, there's usually oil.

This deepest well, to date, has cost $200,000—an almost prohibitive price unless oil were found in phenomenal quantities. The important feature is that nature may have prepared, for us, oil deposits at deeper levels for use when present known pools are exhausted.

TUESDAY AND WEDNESDAY ONLY

TWO-DAY SALE
20% Off
French Ivory, Ebony, Leather Goods

TUESDAY AND WEDNESDAY ONLY

CHRISTMAS GIFT SUGGESTIONS
KODAKS, $2.25 and up.
FOUNTAIN PENS — Waterman's or Parker's.
PENCILS—Waterman's Parker's or Eversharp.
BOX STATIONERY—35c and up.
CHRISTMAS CARDS
PERFUMES—TOILET WATERS
COMPACT FACE POWDERS
RAZORS—SHAVING LOTIONS
CHOCOLATES
Neilson's, Moir's, Page and Shaw's.

EXTRA SPECIALS
Christmas Candy Mixture, per lb ... 25c
Writing Tablets, ... 10c and 15c
Vacuum Bottles, Regular 75c for ... 49c
Genuine Thermos, Regular $1.50 for 98c
Hot Water Bottles Specials Reg. $1.25 for .69c
Regular $2.00 for $1.39
Face Powder Regular 35c now 2 for 35c
Wheen's Bath Soap, ... 3 for 43c
Carnol 79c

FREE SAMPLE TO EACH PURCHASER

Graduate Druggist Always in Charge at
THE WARNE DRUG STORE
A. G. Harris. F. G. Greatrix, Phm. B.,
Member of Baby's Health Association
351 GEORGE STREET,
PROMPT DELIVERY 'PHONE 527
Highest Quality-Reasonable Prices-Courtesy Always

FREE SAMPLE TO EACH PURCHASER

"It's Confidence That Does It"
White's Xmas List

PINEAPPLE RINGS
3 Colors
To Clear, Lb.,
50c

CANDIED CHERRIES
Genuine
50c
Per Lb.

CHRISTIE'S SODA WAFERS
2 Pkgs. 25c

SEEDLESS ORANGES
Very Special
25c
Dozen

CAKES AND BISCUITS
Christie's Christmas Heavy Fruit Cake, in fancy tin. This makes a beautiful gift $2.75
Christie's Sultana and Cherry Fruit, lb. 45c
Christie's White Cherry Cake, lb. 50c
Christie's Short Bread, tin, 50c
Christie's Assorted Cakes, fancy tin, each ... $1.65
Christie's Reception Wafers, pkg. 15c
Christie's Cheese Wafers, pkg. 20c
Christie's Assorted Biscuits lb. ..... 30c and 35c
Christie's Ginger Wafers, tin 45c
Peek Frean Short Cake, in large tins $1.00
Peek Frean Short Cake, 1-lb. tins 49c
Robertson's Scotch Short Bread, tin 95c
Weston's Queen's Taste, tin, $1.95
Weston's Chocolate Biscuits, pkg. 50c

SUNDRIES
Red Currant Jelly, jar .. 30c
Cranberries, lb. 20c
Olives, plain and pimento.
Crosse & Blackwell's Pickled Walnuts, bottle 50c
Mushroom Catsup, C. & B., bottle 50c
Ginger Wine, large bottle, 40c
Welsh's Grape Juice, large bottle 75c
Marsh's Grape Juice, bottle. 35c and 65c
Perfect Bacon, lb. 45c
Sage, in its purity, tin .. 10c

McLAREN'S INVISIBLE JELLIES
3 PKGS 20c

CANDIES
Mixed Creams, lb. 30c
Christmas Mixed, lb. .. 30c
Chocolates and Creams, lb., 35c
Cocoanut Rolls, lb. 50c
Nut Bars, assorted, 6 for 25c
Milk Chocolate, with nuts, lb. 60c
Orchard Fruits, a great tea favorite, 2-lb. tin ... 95c
Fulcream Toffee, pkg. .. 25c

NUTS
Our Nuts are a superior quality this year, and we guarantee they will give greatest satisfaction.
Mixed Nuts, best quality, lb. 30c
Mixed Nuts, different, lb., 20c
California Budded, lb., 55c
Paper Shell Pecans, lb. . 85c
Pecans, lb. 40c
Peanuts, freshly roasted, lb., 20c

CHRISTMAS PUDDINGS AND MINCE MEAT
Wagstaffe's Plum Pudding—
1's 65c
2's $1.00
3's $1.25
Heinz Plum Pudding, 1's, 75c
Heinz Fig Pudding, 1's, 75c
Heinz Mince Meat, tin .50c
Mince Meat, in bulk, lb., 20c

CHEESE
Canadian, lb. 30c
Swiss, per box 65c
or ..... 2 portions 25c
Roquefort, lb. 65c
Cream and Kraft, lb. .. 40c
Cream and Pimento, pkg., 15c and 25c

XMAS CRACKERS
We have many kinds, all fun-makers, some containing Hats, Caps and Bonnets, Musical, Parlor Fireworks, Necklaces, Masks.

FRUITS
Oranges, California Seedless, well ripened. Excellent value, doz., 40c, 50c, 60c
Grapefruit, Blue Goose Brand, extra good, 3 for 25c
Grapefruit, a good quality, 5 for 25c
Bananas ..... 2 lbs. 25c
Malaga Grapes, lb. ... 35c
Malaga Raisins, a wonderful quality of table fruit, pkg., 65c and 70c
Malaga Raisins, in clusters, the very largest fruit, per lb. 75c
Muscat Raisins, loose, per lb. 25c
Dates, fancy, on the stems, pkg. 35c
Dates, Fard Brand, lb., 30c
Dates, Hallowee, 2 lbs. 25c
Figs, locum pulled, lb., 40c
Figs, in layers, lb. 35c

LUCKY NOVELTIES
All these when opened up in a merry party add zest to the fun. They are filled with surprises and mirth-bringers.
Jazz Drums, containing twelve Toy Musical Instruments, enough for a 12-piece orchestra.
Lucky Dips, designed for table centres.
Lucky Pies, a real centre piece filled with favors.
Snowballs, make artistic decorations before being opened, and their contents distributed.
Xmas Stockings, filled with really nice toys and games, 15c to 80c.
Weston's Drums, filled with fancy biscuits, 50c.

VEGETABLES
Cauliflower, each 25-30-35c
Head Lettuce each . 15-25c
Celery, (Hearts) 2 bunches for 25c
Hot House Tomatoes, lb 40c

PORTER S. WHITE
334 GEORGE STREET : 'PHONES 1960-1961

Cecil B. DeMille's
Production
"FEET OF CLAY"
CAPITOL

The Evening Examiner

VOL. LV., No. 147 — PETERBOROUGH, TUESDAY, DECEMBER 23, 1924 — PRICE THREE CENTS

PROBABILITIES.
Fresh south-west winds, cloudy, with snow to-night, and part of Wednesday; colder again on Wednesday night.

Give Chocolates *We have just received Fresh Shipments of Page and Shaw's and Neilson's Chocolates in Beautiful Christmas Packages. All Sizes and Prices.* **Bond's DRUG STORE**

GERMANY STAYS OUT OF LEAGUE BECAUSE OF MILITARY WEAKNESS IF DRAWN INTO LEAGUE CONFLICT

Action by League Against Aggressor Nation Involves All Members, Stresemann Writes.

GERMANY DISARMED.

Would be Dependent on the League for Protection; But No Guarantee is Provided.

GENEVA, Dec. 23.—Opening up the whole problem of German armaments, Germany has sent a note to the league of nations touching the question of Germany joining the league. In the note the Berlin government declares its view that if international conflicts arise Germany should remain absolutely free under the league covenant to determine how far she would take an active part in such conflicts.

The text of the note, which was published by the league secretariat last night, shows that Germany desires an exceptional position as a member of the league, because of her lack of armed strength, though she denies any intention of asking for special privileges. Germany maintains that if she is obliged to participate in all of the league military sanctions she would be compelled to waive her right to neutrality—"the last defense of a disarmed people".

The reaction in league circles to the German note, which the Berlin government also transmitted to all the governments represented in the council, is that it will be certain to necessitate lengthy negotiations with the powers and presumably delay the date when Germany will formally apply for admission to the league, if she ever does. It inevitably links the league question with the general problem of inter-allied control and future investigations of German armaments which may be carried on by the league, the nature of which the council now is endeavoring to define.

Written by Stresemann

Dr. Gustave Stresemann the foreign minister, himself penned the note, which forms the second chapter of the negotiations inaugurated when Germany despatched her first communication on the same subject direct to all the powers having seats in the council.

Dr. Stresemann began by saying that the German government is of the opinion that political developments during the past year have rendered it possible for Germany to join the league. He then gave an outline of the first note to the powers and explained that its object was to ascertain the attitude of the powers with regard to Germany becoming a member of the league council and also with reference to Germany's participation in the sanctions provided for by Article 16 of the covenant.

The foreign minister remarked that the replies received justified the conclusion that Germanys' wish to have a seat in the council was being favorably considered, but that the replies concerning the operation of Article 16 of the covenant had not yet led to a satisfactory conclusion. Germany was desirous of finding a way out of the difficulties in which, on account of her peculiar territorial situation she might become involved by the application of this article.

Dr. Stresemann declared in the note that Germany's apprehensions seemed to be not sufficiently appreciated by the powers; hence Germany had no other alternative than to submit the problem to the league itself in the hope that the league would arrange immediately for a discussion of the subject.

Become Belligerents

The German position is outlined in the note, which says that Article 16 regulating the procedure to be adopted against a covenant-breaking state in the event of violation of peace, binds the league members to conomic and military measures such as in general have heretofore implied a state of war. States participating in such measures must expect to be treated as belligerents by the

(Continued on page 7.)

NEW WINTER RECORD.

St. Lawrence River Frozen From Montreal to Three Rivers.

MONTREAL, Dec. 23. — Constituting what is believed to be an unprecedented record, the St. Lawrence River was reported yesterday to be solidly frozen from Montreal to Three Rivers. This has never occurred in the month of December before, it was pointed out by local Harbor officials.

Below Three Rivers and on to Quebec, However, the river is still navigable.

AGENTS PROMOTING CANADIAN TRADE

Men of Special Type and Linguistic Ability Are Needed.

OTTAWA, Dec 23.—"We do not spend one dollar where the United States spends $1,000 in promoting export trade," declared F. C. T. O'Hara, Deputy Minister of Trade and Commerce, in an address before the Rotary Club Monday.

Mr. O'Hara described how the Commercial Intelligence Service of the department had been developed and now encircles the world. He outlined the training necessary for successful trade commissioners and scouted the idea which, some people promulgated, that successful business men were the type that should be engaged by the department for such service.

The speaker gave some figures showing large contracts secured to Canada for the supply of Canadian products through the medium of the trade commissioners. He demonstrated also the necessity of linguistic abilities on the part of these commissioners, and other qualifications that a business man, after years of success in his line, could hardly be expected to acquire.

A CHRISTMAS TREE.

St. Anthony's Sewing Circle Provided a Good Programme.

The annual Christmas entertainment given by St. Anthony's Sewing Circle of the Sacred Heart Church for the children of St. Vincent's Orphanage was held last evening in the basement of the church, when the little boys of the Orphanage were entertained in jolly fashion with a big Christmas tree and an attendant Santa Claus, who dispensed candy and toys to every child. The Orphanage children and children from the Sacred Heart School took part in the programme, which included recitations by Olive Chouinard, Madeline Curtin, Irene Hourigan, Marjorie Hallahan and Dick McCarthy; songs by Margaret McCarthy, Helen O'Toole, Joseph O'Keefe, Francis Blair, Vincent Collett, James Allen, Albert Allen, Alphonse Hanrahan, Leo Hanrahan and Reginald Knott. Five little boys from the Orphanage sang an "Adeste Fidelis" very prettily, and two choruses of school also rendered vocal numbers. Madeline Curtin gave a dance, and Miss Minnie Allen a vocal solo. Accompanists for the choruses and vocal selections were Miss Ethel Armstrong and Miss Helen Grady.

ANNUAL MASONIC BANQUET, SATURDAY, DECEMBER 27TH. EMPRESS HOTEL, 7.30 P.M. TICKETS MAY BE SECURED FROM OFFICERS OF THE LOCAL LODGES. 3d150 4888

SKATING TONIGHT at COGNAWAGA RINK
Opposite St. James Church
GOOD ICE GOOD BAND
ADMISSION: Adults 20c, Children 15c

TWO HURT IN FALL.

T. C. S. Student Slipped With Little Sister in His Arms.

KINGSTON, Dec. 23.—Theodore Dumoulin of Trinity College School, Port Hope, who is spending the Christmas holidays with his parents, Mr. and Mrs. Philip Dumoulin had the misfortune to fall Monday as he was carrying his little sister "Philly Anne" from the dining room with the result that he broke his left arm and she her right ankle.

NO ROMANCE IN LIFE ON OCEAN

Captain Sir Bertram Hayes Starting Last Journey Found Hard Work.

WAS KNIGHTED.

NEW YORK, Dec. 23.—From apprentice boy on a three-masted sailing ship to knighted commodore of the White Star Line is the "success story" Sir Bertram Hays will have written when he retires after 44 years at sea, once the liner Majestic docks at Liverpool.

There has been "more hard work than romance" he asserts—which recalls the lines of Emerson to the effect that "there is romance on

CAPTAIN SIR BERTRAM HAYES

every ship but the one you are sailing."

A check of his record points, however, to a most romantic career:

Beginning as a poor lad, he learned his sea trade in short order and within half a year was fourth officer of a ship piying between New Zealand and San Francisco. His first command was the famous old Britannic. In this ship he carried troops to the Boer War and won the King's medal.

He directed the rescue of the crew of the wrecked Norwegian tanker Halios and won another medal. During the war he took three troop ships with 200,000 men through the Dardenelles without a single loss of life and, after the war, was knighted. On one of his trips his ship, the Olympic, sunk two German divers.

But that's all in a day's work, he says. No romance!

So he hopes to find a little romance on dry land now that he's quitting at the age of 60.

For he has never married.

"A sea-faring man has no business to marry," he asserts. "It isn't fair to the woman."

POLITICAL FAILURES ARE PENALIZED

LONDON, Dec. 23.—(Associated Press).—The British treasury will benefit to the extent of nearly $50,000 because each of 64 candidates at the recent general election failed to secure one-eighth of the votes polled in their divisions. The law decrees that where a candidate fails to obtain one-eighth of the votes recorded, he forfeits his deposit of $750..

ALL UNPAID 1924 CITY TAXES MUST BE PAID BY FIRST OF JANUARY, 1925. BY SPECIAL ORDER. W. J. GREEN, TAX COLLECTOR. 20d152 4[illegible]

THE ARGENTINE WOULD BE HURT BY PREFERENCE

London Papers Report Plans by Baldwin to Discriminate Against Foreign Meat.

HAS THE POWER.

Would be Discordant Note at Time of Prince of Wales' Visit.

LONDON, Dec. 23.—(Canadian Press).— An evening newspaper yesterday gave currency to a report that the Baldwin government, in its anxiety to promote the policy of imperial preference, had decided upon a plan to discriminate against foreign meat in favor of supplies from the Dominion.

According to authoritative information this report is at least premature. Doubtless the plan proposed by A. R. Hassan, resident representative of the Australia meat council, to have Australia take from South America the position of chief meat producing country of the world together with many other schemes having the aim to attain Mr. Baldwins desire to give the Dominions preference without imposing direct food taxes, have been under consideration by the cabinet and the board of trade. But as far as is known no decision has been reached.

The same ideas had been suggested to the late McDonald government and had been under consideration by Former Colonial Secretary Thomas; and it may be taken for granted that considerable pressure will be brought to bear on behalf ot the Australian government, which is anxious to stimulate its meat exports.

Large Subvention.

Premier Baldwin in his recent vague outline of the government's intentions for reversing the policy of the MacDonald government, indicated that meat and fruits would have primary attention from his government. He suggested that £1,000,000 annually would be devoted to stimulating Dominion exports to Britain ,in lieu of the preference the dominions would have received through the preference taxes Mr. Baldwin's previous administration had intended to impose on the behest of the last Imperial conference.

It was generally supposed this sum was to be utilized in assisting shippers to bring their produce to Britain, and the idea was attributed to Winston Spencer Churchill, the chancellor of the exchequer who always has professed free trade principles and therefore would oppose taxes on food.

There are many weighty matters requiring consideration before such a far-reaching plan as that of Mr. Hassan could be adopted. In the first place it could not be carried out without fresh legislation and although Mr. Baldwin, with his present big majority in Commons, certainly could carry such a measure, it nevertheless would mean great opposition in parliament.

Injury To Argentina.

Then there has to be considered the fact that Argentina sends meat to the value of about £5,000,000 annually to England. This extensive importation of meat from Argentina is largely offset by the exportation of British goods to the South American Republic, and at the moment when the coming visit of the Prince of Wales to Argentina turns the minds of both countries to further fostering reciprocal trade, it hardly seems the ideal time, in the opinion of some observers, to propose a plan which would so injuriously affect Argentine interests.

At the same time there exists here a strong feeling against alleged foreign meat trusts and a desire to make the Empire self-supporting in food supplies; and it is considered not impossible that some modified plan may be proopsed. It is probable, however, that nothing will be decided upon until parliament meets next February.

TASMANIA WHEAT YIELD.

Official Figures Show Aggregate is 147,500,000 Bushels.

MELBOURNE, Dec. 23.—(Canadian Press).—The official figures of the Australian wheat yield in Tasmania show the aggregate is 147,500,000 bushels.

GERMAN SLAYER.

This is Herr Angerstein, another German accused of wholesale murder. It is alleged he slew eight persons, including his wife and sister-in-law, with an axe, set fire to the house in which the crimes were committed, and then wounded himself to cover up the crime.

VIENNA CROWD DEMANDS DOLES

Unemployed Ridden Down By Mounted Police—Government Grants Ten Billion Kronen.

MANY OUT OF WORK.

VIENNA, Dec. 23.—(Canadian Press).—Five thousand mounted and foot police patrolled the streets from early Monday morning until late last night to prevent rioting by the unemployed. The unemployed, aggregating 20 per cent. of all branches of organized labor, passed a resolution which declared that if doles were not increased in time for them to make Christmas purchases they would spoil the fun for everyone else. Police President Shober, therefore, forbade all demonstrations. Nevertheless, bands of the unemployed repeated the march on the City Hall yesterday morning to hold meetings. Attempts to break through the police cordon proved a failure, and many of the unemployed were ridden down by the mounted police. Fifteen leaders of the demonstrators were arrested.

As further attempts at rowdyism were feared, a portion of the police force remained on duty throughout the night, and during the next three days the city will be heavily patrolled.

In order to alleviate hardships among the men who are out of work and in an endeavour to prevent any trouble, the Government has voted ten billion kronen for immediate distribution among the most needy families.

ANOTHER EGG RECORD CLAIMED

TACOMA, Wash., Dec. 23.—(Associated Press).—The best official egg laying record ever established by a heavy hen is claimed for a Rhode Island Red owned by Mrs. R. G. Covey of Toppenish, Wash. This hen was entered in the recent laying contest conducted by Washington State College. It laid 300 eggs in a year.

MAYOR WENT VISITING.

His Worship Pays a Pre-Christmas Call at Hospitals and Institutions.

His Worship Mayor Turner went visiting yesterday. He began by calling on a number of citizens who have been shut up for months because of sickness, and continued with visits to the superintendent and nursing staff of the Isolation Hospital, the Protestant Home and Nicholls Hospital.

These visits occupied the whole afternoon, and were enjoyed alike by His Worship and by the friends he met on the tour.

MAYOR TURNER IS RE-ELECTED BY ACCLAMATION

Tells Nomination Meeting of Achievements of Council in 1924, Promises Continuance.

OTHER NOMINATIONS.

W. H. Bradburn and A. A. McIntyre Named For Utilities—Eight for Education Board.

Mayor by Acclamation.

John J. Turner, nominated by W. G. Morrow and J. J. Hartley.

Utilities Commission.

W. H. Bradburn, M.P.P., nominated by W. G. Morrow and J. J. Hartley.

A. A. McIntyre, nominated by G. H. Savigny and J. Chambers.

Board of Education.

J. F. Strickland, nominated by W. R. Morris and J. H. Spence.

Roland Denne, nominated by E. B. Fowler and W. H. Bradburn.

J. M. Greene, nominated by R. Denne and W. G. Morrow.

Ernest F. Reid, nominated by J. H. Spence and R. Denne.

John A. McKone, nominated by G. L. Hay and R. Denne.

Wm. R. Turner, Jr., nominated by R. Denne and J. J. Hartley.

Dr. G. Raymore Scott, nominated by G. N. Gordon, K.C., M. P., and W. H. Bradburn, M. P.P.

A. A. Fowler, nominated by Walter Stocker and E. F. Mason.

The above nominations were made at 10 o'clock this morning before a sparse audience in the Council Chamber. The members whose terms expire this year and who are eligible for re-election are: W. H. Bradburn, of the Utilities Commission; J. M. Greene, chairman of the Board of Education; Roland Denne, John A. McKone and A. A. Fowler, members of the Board of Education.

All the nominees have until nine o'clock to-morrow night to file their qualifications.

Mayor Returns Thanks.

His Worship Mayor Turner, who has been returned for a second term without opposition, and will be given an opportunity in 1925 to complete the work he has so auspiciously started in 1924, told in a few well chosen words the history of the council's year. He thanked W. G. Morrow and J. J. Hartley, who had placed his name again before the electorate, and expressed his appreciation of the honor shown by his acclamation.

"The year 1924," he said, "has not been a spectacular one. We have simply carried on in a faithful, efficient manner, and we will complete the year within our estimates.

"We are all anxious that the city shall prosper and grow. This depends upon trade from the outside farm district and upon industries coming into the city, and in these things the City Council has lent all the encouragement in its power."

Remarking that because Canada has been financing itself on account of the discount on foreign money there has not been the free investment here that is necessary to booming prosperity, His Worship expressed the hope that this may soon change. Locally, the extension made by the Canadian General Electric Company is not the end of the expectations, since it is anticipated that all activities in Canada of this concern may be centred in Peterborough. "We feel that this beginning of their building campaign may lead them to make further extensions here."

While 1924 has not been as prosperous as might be wished, yet His Worship considered Peterborough in better condition as regards unemployment than other cities. At present, he pointed out, there is less than half of one per cent on the unemployed list. "We should be thankful that the city is in as prosperous a condition as it is, I believe the turn of the tide will come in the near future. Large corporations are spending money on extensions and expansion in machinery and plants, indicating a spirit of optimism and preparedness for business expansion."

In conclusion, His Worship said the City Council of 1924 had striven to give faithful and efficient service, and personally he would continue his efforts in 1925.

W. H. Bradburn, M.P.P., member of the Utilities Commission and again nominated for that position, thanked W. G. Morrow and J. J.

(Continued on page 11.)

RICH SERVANT.

Martha Prewitt, daughter of one of Kentucky's first families, worked as a maid in the town house of a wealthy London (England) man just to learn something about the servant problem. Now she is back home in Lexington regaling her friends with tales of Jones, the "h'odd man," and "H'Isabelle, the 'ead 'ousemaid."

HOLIDAYS HIT DOWNING STREET

Premier Baldwin Leads Exodus to Country Homes—Fires of State Are Banked.

ROYALTY, TOO.

LONDON, December 23. — There was an exodus on Monday of statesmen and political leaders who have gone to their country homes for the Christmas holidays. Their Majesties the King and Queen left for Sandringham, where they will remain for seven weeks, unless urgent business requires their return earlier.

Premier Stanley Baldwin has left Downing street for his home in Worcestershire, but he will return on December 29th, for a few days, in order to clear up any emergency business. David Lloyd George has gone to Criccieth, Wales.

The great majority of the government departments will close on Wednesday until next week. A few officials in the Ministry of Agriculture will remain at work in view of the possible outbreak of disease among the livestock, and a small Foreign Office staff will remain on duty as usual.

The law courts rose on Friday last till January 12th, an unusual exception being the Judicial Committee of the Privy Council which assembled for 30 minutes yesterday in order to clear off the appeal of the Lord's day Alliance of Canada, in connection with Sunday trains in Manitoba, and a number of other judgments, which were outstanding.

Several of the law lords who devote themselves mostly to the work of the judicial committee, possess estates in Scotland, and it is the practice of this body to defer reassembling until well towards the reopening of parliament, so that their sitting on Monday will not deprive them of a longer holiday than other legislators.

ALLIES MAY EVACUATE.

This is Belief of French Officials To-day.

PARIS, December 22. — Chances of the Cologne area being evacuated by the allies on January 10th under provisions of the treaty of Versailles have been further diminished, it is thought in French official circles, by the regular semi-monthly report of the allied control mission in Germany.

SPANISH COUNT TRAILS WRITER SEEKING FIGHT

Former Minister of War Demands Satisfaction From Ibanez Now in France.

ALLEGES INSULT.

Viscount D'Eza Wants Apology For Reference to Him in Recent Pamphlet.

PARIS, Dec. 23.—Viscount D'Eza former Spanish minister of war, has arrived in Paris for the expressed purpose of obtaining an apology, or satisfaction from Vicente Vlasco Ibanez, the author, for what the statesman considers an insulting reference regarding him in the writer's manifesto against King Alfonso and the military directorate. The manifesto is entitled "Alfonso unmasked."

The Viscount's present plans, it is said, are to publish an article in Le Figaro calling upon Ibanez to make a retraction. In the event the author declines to do so, the viscount's friends say he is prepared to seek out Ibanez in his retreat at Mentone and publicly challenge him to a duel. The portion of the manifesto to which the former minister of war particularly objects states:—

"A letter is alleged to have been written by King Alfonso to General Silvestre, commanding the troops in Morrocco, saying:—'Do as I tell you. Don't mind the minister of war. He is an imbecile.' "

Avoided Alfonso.

The author then explains in his pamphlet that Viscount D'Eza, who was minister of war at the time, did not see the king for months as he did not wish to be forced to salute him.

Ibanez' attacks on King Alfonso and other public personages is said to have stirred much resentment in Spain. It is expected that the writer will find himself the recipient of many challenges to the field of honor. One of these has already been sent by Benigno Varela, editor of the Madrid Royalist newspaper La Monarquia, who announced his intention of coming to France to "pull Ibanez' ears.

As the Spanish directorate is understood to be anxious to prevent anyone creating incidents in France, it is thought that Editor Varels probably will be refused passports, as was the case when General Aguilers and General Aizpuru, both former heads of the Spanish war ministry, attempted to visit France for the same reason. Both Aguilers and Aizpuru were severely taken to task in the Ibanez pamphlet.

KEEP COOL, DRY.

Vegetable and fruit closets should be in the coolest and dryest part of the basement.

CHRISTMAS DINNER WILL BE SERVED AT THE EMPRESS HOTEL FROM TWELVE UNTIL TWO O'CLOCK ON CHRISTMAS DAY. RESERVATIONS FOR TABLE CAN BE PHONED TO 121. 3d148 4838

CHRISTMAS GREETING CARDS
THE "EXAMINER" CAN SHOW YOU A VERY CHOICE LOT OF CHRISTMAS CARDS FOR THE COMING HOLIDAY SEASON. ORDERS CAN BE DELIVERED THE SAME DAY AS RECEIVED, WITH YOUR OWN ORIGINAL GREETING, NAME AND ADDRESS. CALL AND SEE SAMPLES, WHICH MAY BE SEEN DOWNSTAIRS IN THE FRONT OFFICE. dtf

FOR THE MOST PRACTICAL AND ACCEPTABLE XMAS GIFTS AT THE MOST REASONABLE PRICES, WE WOULD SUGGEST ANY OF THE FOLLOWING:

EVENING SLIPPERS — OXFORDS — SKATING BOOTS — GOLOSHES

BOUDOIR SLIPPERS — JULIET SLIPPERS — ROMEO SLIPPERS — INDIAN MOCCASIN SLIPPERS

BUCKSKIN MOCCASINS — HORSE HIDE MOCCASINS — FINE and HEAVY RUBBERS — SNOWSHOES

SEE OUR WINDOW DISPLAY OF CHRISTMAS GIFTS

XMAS SPECIAL — 10 Per Cent. Discount off all TRUNKS, SUITCASES and CLUB-BAGS until Christmas.

R. NEILL, LTD.
350-354 GEORGE STREET

REAL ESTATE BARGAINS

100-Acre Farm in Smith; good buildings. Would exchange for 50 acres close to city.

$3,500—Bargain in a Brick House; South.

Snap in a Cottage on Simcoe Street.

Good Bargain in a home on King Street.

Farms in all parts for Sale.

Good Houses to Rent.

W. H. TAYLOR
Real Estate and Insurance
163 HUNTER ST. W. 'Phone 1462

PERSONAL

READ THIS CAREFULLY. YOUR Horoscope cast free. Marriage partner described, Money Prospects, Travels, etc., etc. Two Years Guide added Free. State Birth date. Mr. Mrs. or Miss. Send 25c Bill or stamps (not coin) to defray Postage and clerkship. Address:—Mr. P. H. Reynolds, (Dept. 21R) Haarlem, Holland. Postage to Holland, 10cts. 2d 149 8099

MATRIMONIAL AND FRIENDSHIP Photo Magazines, 50c; no stamps. Sent privately sealed. Box 5, Isherwood, Ont. s-t-f 1980

WORK WANTED

WOMAN WANTS WORK, MORNINGS afternoons or all day. Box 8071, Examiner. 2d 148 8071

POSITION WANTED—BY RESPECTable woman as housekeeper. Good home, desired more than high wages. Box 8075 Examiner. 3d 149 8075

WANTED — RAGS, BONES, OLD stoves, copper, brass, zinc, rubber, auto tires, wood ashes. Will send a man and clean your cellar or ash house free of charge. Address Stevens, 364 Mark street, or 'phone 2083. 26d 2066

BARRISTERS AND SOLICITORS

J. W. REID—Barrister, Solicitor, etc. Successor to A. E. Dixon, 357 1-2 George street. 'Phone 620.

GORDON & O'BRIEN — Barristers, Solicitors, Notaries. Money to loan on easy terms. Special attention to Patents and Trade Marks. Phone 219. G. N. Gordon, K.C., M.P., J. A. O'Brien.

S. T. MEDD—Barrister, Solicitor, Notary. Office over the Dominion Bank, corner of George and Simcoe streets. Telephone No. 22. Private funds to loan at current rates upon easy terms.

PECK KERR & McELDERRY, Barristers, Solicitors and Notaries. Office, Water street, Peterboro. Money to loan at the lowest current rates of interest on easy terms of payment. E. A. Peck, F.D. Kerr, V. J. McElderry.

O'CONNELL & CORKERY—Barristers, Solicitors and Notaries. Money to loan at the lowest current rates of interest. Daniel O'Connell, John R. Corkery, Hunter street, two doors west of the Post Office.

DUMBLE & JOHNSTON—Barristers, Solicitors, etc. Office, over the Toronto Savings and Loan Company, George Street. D. W. Dumble, K.C., W. Johnson.

HALL & HALL—Barrister, Solicitors and Notaries Public, Hunter street, Peterborough next to St. John's Church. Money to loan at the lowest rates of interest. E. H. D. Hall. Basil D. Hall.

MOORE & WEARING—Barristers and Solicitors, 403 Water street, opposite the Post Office. Money to loan at the lowest current rates of interest. Jos. Wearing, M.A.

R. H. HALL—Barrister, Solicitor, etc. Peterboro, Ont. Office, corner of Hunter and Water streets, over the Canadian Bank of Commerce. Trust Funds to loan on easy terms of payment.

JAMES FORDYCE STRICKLAND—Barrister, Solicitor, Notary Public, Peterboro. Phone 191. Money to loan. 375 Water street.

WILFRID F. HUYCKE, Barrister, Solicitor, Notary Public. 395 Water street. Telephone 239.

OSTEOPATHY.

DR. WILL A. SETTLE—Osteopathic Physician Office in Crown Apartments, 124 Hunter street. Corner Water and Hunter streets. 'Phone 649. Office Hours. 9 to 11 a.m. 2 to 5 p.m. and 7 to 9 p.m.

MEDICAL.

DR. BUCHANAN, F.R.C.S., Edinburgh M.R.C.S., Eng., L.R.C.P., London, Eye, Ear, Nose and Throat Specialist. Hours 9-11, 2-4 p.m., and 7-8 p.m. 'Phone 519. Office, corner Water and Murray streets.

DR. C. C. CRAGG— Eye, Ear, Nose and Throat Specialist. Office 295 Charlotte street, formerly occupied by Dr. Neal. Hours—9-11 a.m., 2-4 p.m., 7-8.30 p.m. Telephone: House 980J. Office 2185.

DR. C. B. WAITE, M.D., C.M.
POST GRADUATE LONDON, ENG.
300 CHARLOTTE STREET
Special Attention Heart and Lungs
'Phone 244.

MONEY TO LOAN.

We have funds to loan on Real Estate Security at the lowest rates GORDON & O'BRIEN. 'Phone 219.

WANTED

LOOK! WANTED A FEW ACRES OF land with buildings, handy to Peterboro, in exchange for 2 small houses at edge of city. Apply 293 Dalhousie street. 5d 148 8023

WANTED—PIANO IN GOOD CONDITION. Box 8096, Examiner. 3d 150 8096

HOUSES, REAL ESTATE

FOR SALE — NEW HOUSE ON Monaghan Road, centre hall plan; oak floors throughout. Moderate price. Terms to suit purchaser. Apply 437 George street. dtf

FOR SALE.

FOR SALE—BUFFET. APPLY MUNroe House. 3d 148 8047

FOR SALE — POMERANIAN PUP, cheap. Apply 134 Dufferin street. 3d 148 8064

FOR SALE—TWO NEW CUTTERS. Very low price. Two Second-Hand Cutters, Cheap. 169 Hunter street east. 6d 152 8079

FOR SALE— AT HICKEY'S SHOE Store ,169 Hunter street,— Women's Goloshes, $4; Misses Goloshes $2.75; Girl's Goloshes, $2.50. 3d 149 8080

FOR SALE — MAN'S COON COAT, medium size. In good condition. Apply 579 George street. 3d 150 8067

FOR SALE—PAIR OF MEN'S SKATes, size 5. Nearly new. Cheap. 'Phone 1855M. 3d 150 8104

FOR SALE—A1 CANARIES. 344 SIMCOE street. 3d 150 8108

FOR SALE —DRY MIXED SLABS, $3.75 per 1-2 cord, cut 12". 'Phone 393 night or day.— J. F. Gray. 6d 150 8049

FOR SALE 1 CUTTER AND PAIR OF sleighs. General Purpose. Apply John Gibbs, 181 Simcoe street. 3d 150 8105

FOR SALE—TWO JERSEY COWS, one due to freshen 1st March, one milking good, also one dozen hens and hen coop. Apply H. E. Hamlin, Dixon Lane, Wolsley street. 1d 148 8100

FOR SALE—40 PURE BRED YORKshire pigs from 6 weeks to 2 months old. Price to suit the time Apply Albert McQuag, Warsaw. d 23 30 W 1 8 8069

FOR SALE — CHILD'S SET OF white Thibet furs. Apply 266 Sherbrooke. 3d 150 8092

FOR SALE— SATURDAY ON MARket Square, 2 driving horses and harness three good cutters by auction, 11 a.m.—W. J. Hancock. 2d 149 8103

FOR SALE — 125 GOVERNMENT horse blankets, all in first class condition, $3.90 pair. Five dinner sets, 97 pieces, gilt edged, $14.95. One Quebec heater, with oven, nearly new, $14.50, regular $20. Mattresses with art ticking $5.15 each, regular $7.50. One hundred pairs pure wool blankets, suitable for camps or home use weight 10 lbs $4 pair, Smith's Stores, 388-394 Aylmer street, 'phone 308. Open evenings. 2d 148 8088

FOR SALE — IDEAL FAVORITE range. Water front, six lids. Plate oven. Reason installed gas. Big bargain. Clementi, 456 Monaghan Road. 3d 149 8076

CHILD'S COT FOR SALE — APPLY 180 Park street, south. 3d 149 8082

FOR SALE — DRY HARDWOOD slabs, $11.00 per cord, cutting $1 a cord, extra. 'Phone 650. Nights 1932W, Purdy Lumber Co. 26d 152 7605

FOR SALE—75 ACRES OF SWAMP tamarack and cedar. Apply 184 Brock street. 3d 149 8078

FOR SALE—COAL, WOOD HEATER, $7, hall, rack $6. Chest of drawers $5, dressers, iron beds, cots, sideboard, tables, chairs, rockers, oilcloth, rugs, ironing board, tubs, trunk, dishes and other articles. Apply 59 Aylmer street near Perry street. 3d 149 8074

FOR SALE — PAIR OF HOCKEY boots, 5 1-2 and skates, slightly worn. Apply 485 Bolivar street. 3d 149 8072

FOR SALE—LUMBER, DOORS, WINdows, sashes, laths, joist. Apply C. Brisbois, 308 Burnham street. 'Phone 1158J. 3d 147 8047

FOR SALE—BELGIUM POLICE PUPpies, 8 weeks old Pedigreed stock. Will sacrifice if taken at once. 'Phone 1614J. 3d 148 8056

FOR SALE—CLOVER STOCK, $2.00 per load. Good for bedding only. Apply George Whitfield, R.R. No 5 Peterboro. 3d 148 8053

FOR SALE—MAN'S SKATES AND boots, two overcoats. 147 London street. d3 148 8054

FOR SALE—PIANO LAMP, CARPET sweeper, dustless ash sifter, man's gray coat and vest, size 38; rose alltyme crepe dress size 18. Apply 464 Parnell. 3d-148-8052

FOR SALE—MUSKRAT COAT, GOOD as new, for half price. Apply 100 London St, mornings. 5d 148 8020

FOR SALE—'XMAS TREES LARGest selection in the city, 30c to 75c Harrison's Grocery. 724 Water 'phone 725. 8d 148 7966

FOR SALE—CHRISTMAS TREES 203 Simcoe street, opposite Locksworks. Telephone 1645W. Call and select your tree, we deliver it. 8d 148 7957

FOR SALE — BEST AND BIGGEST wood value in city. W. H. Baker, Peterboro Planing Mill, Dublin street Telephone 676F. 26d 154 7675

'XMAS PRESENT— SPECIAL PRICE on new Singer Machine, cash, or easy terms in market Hall, Wednesday, or 'Phone 247W. 2d 148 8091

TEAMING AND CARTING

WANTED — MOTOR CARTING, ALL kinds, long or short hauling. Beatty Bros. 'Phone 2169-991r2.

BOARDERS WANTED

GOOD WARM ROOM AND BOARD. Suitable for 1 or 2 rooming together. 'Phone 1742F. Apply 718 Water street. 3d 148 8089

POULTRY AND EGGS

FOR SALE — NINETEEN RHODE Island Red Pullets. Apply 22 Brown street. 3d 149 4872

FOR SALE — 8 PULLETS, ROCKS and Rhode Island Reds. Apply evenings, 483 Albert street. 3d 149 8087

POULTRY FOR SALE — BARRED Rock Cockerels. Apply 567 Albert street. 3d 149 8081

LOST

LOST—WOULD THE PARTY WHO picked up parcels at Dominion store by mistake please return to Dominion Store. 2d 148 8030

LOST — BLUE HOMESPUN HANDbag containing pair gloves. Finder please 'phone 2226F or leave at 521 Albert. 3d 150 8070

LOST — WHITE GOLD WRIST watch with black patent leather strap. Finder please leave at Examiner or 'phone 1270W. 3d 150 8097

LOST—BLACK FRENCH BULL-DOG with collar and tag, No. 118. Answers to name of Joffre. 'Phone 1841J. Reward. L. L. Maguire. 2d 140 8106

LOST—WILL THE PERSON WHO took the wrong boot and rubber from Brock street Rink. Saturday night kindly communicate with 1646W. 3d 149 8086

LOST—ON SIMCOE ST., LAST TUESday evening, silver coil bracket. Finder please leave at Examiner Office for reward. 3d 148 8061

FOUND

FOUND — 'XMAS PARCEL ON Stewart street. Owner Call 1279W. 2d 149 4886

NOTICE

CHIMNEYS and FURNACES CLEANED. Phone 1851w. 26d- 160-7830

NOTICE—HENRY BROS. CARPENters and builders. Estimates given on new and repair work. Hardwood flooring a specialty. 'Phones 1024 or 2009W. 148 Murray street.

CARTAGE—LOCAL AND LONG DIStance. Special high rack for furniture and stock. N. H. Bradley, 704 Water street. 'Phone 2327W. 26d 158 7769

WILL THE GIRL WHO TOOK THE 5-buckle goloshes in mistake from Collegiate Cloak-room, on Friday morning Dec. 19, please 'phone 1766J and I will return hers. 2d 148 8058.

HELP WANTED—Female

WANTED — FIRST CLASS WAITress. 'Phone 2308. 3d 149 8085

HELP WANTED—Male

MEN WITHOUT PREVIOUS SALES experience make good with us. You can too. We will help you make good Excellent opportunity, exclusive territory Write at once to The J. R. Watkins Company, Dept. SK, Hamilton, Ontario.

MAKE MONEY AT HOME—$1 TO $2 an hour for your spare time writing show cards for us. No canvassing. We instruct and supply you with work. West-Angus Showcard Service, 29 Colborne Building, Toronto. dtf

MAKE MONEY AT HOME WRITING showcards. We instruct and provide work. Kwik Showcard, 65-A Bond, Toronto, Canada. 14d 1 3 5-8-10-12-15-17-19-22-24-26-29 31-7650

FOR RENT

FOR RENT—HEATED OFFICE ON George street. Apply 437 George street. dtf

TO RENT — $11.00 PER MONTH small 5-roomed house. Handy to C.G.E. 'Phone 273J. 5d 148 8025

FOR RENT—CHEAPEST HOUSE IN the city, 7-room brick, south central. All newly decorated and painted. All modern, with stable, $20. Apply 344 King street. 3d 23 26 27 8093

FOR RENT — 5-ROOMED HOUSE. Apply 206 Edinburgh street in the evenings. 3d 150 8094

TO RENT—GARAGES. APPLY MUNroe Hotel. 3d 148 4846

FURNISHED HOUSE, SOUTH CENtral, modern conveniences. 'Phone 504W. 3d 148 8065

TO RENT — GARAGE CENTRAL. 'Phone 2308. 3d 149 8084

TO LET — TWO LARGE UNFURnished rooms, suitable for light housekeeping. 'Phone 1464J or apply 474 Park street corner Park and Murray streets. 3d 148 8063

FOR RENT — APARTMENT "D" Novo Scotia Apartments. Possession 1st January. Apply 437 George street. dtf

FOR RENT — OFFICES, BANK OF Toronto Building. Heated 3885. dtf.

FOR RENT

MODERN HEATED APARTMENT IN Bank of Commerce Building. Immediate possession. Apply 437 George street dtf

EXAMINER HAS A LARGE COLLECTION LOST ARTICLES WAITING FOR OWNERS

If You Have Lost Anything Within the Last Year or Two You May Find It in The Examiner's Collection of Unclaimed Articles.

The Examiner would be pleased to start the New Year with a general cleaning up of the collection of lost and strayed articles that form a portion of its impedimenta at the present moment. The list, which has a wide range, and for which there must be owners somewhere in the city, includes, such things as car cranks, numerous keys, small pieces of jewellery, purses, gloves and fur gauntlets, a small fur piece and several carrying bags.

AN INSURANCE CO. SEEKS PROTECTION

Fish Creek Murder Case Turned Out to be Very Unique.

REGINA, Sask., Dec. 23.—(Canadian Press). — A Saskatchewan legal firm acting for a firm of Toronto lawyers has been given permission by Mr. Justic Taylor to serve papers upon Mrs. Atrina Trasch at present serving life imprionment for the murder of her husband Jack Trasch, by feeding him gopher poison at Fish Creek on Oct. 9 1923. The papers are to prove that the woman is undergoing life imprisonment and concerning an insurance policy of $1,000 which the dead man willed to the wife who slew him. As there are children concerned the Insurance company wishes to make sure that in the event of Mrs. Trasch being paroled she will not have any further claim upon them if they pay the money into the estate for the benefit of the children. It is further asked that Saskatchewan court legalize payment into estate and that the woman sign a quit claim. The case is unique in Canada in that the murdered man had willed the money and the company made no demur at paying the claim, merely asking that they be protected against payment of more than the one policy.

KINGSTON TO PROVIDE WORK FOR UNEMPLOYED

One of the City's Stone Quarries Will be Opened Up.

KINGSTON, Dec. 23.—(Special).—In order to help out the unemployment situation, the City Council has decided to open one of its stone quarries and pay the men at the rate of $1.75 per cubic yard for the crack ed stone. A man can turn out a yard every day.

The City Council gave the final reading to the by-law ratified by the electors at the recent elections to expend $35,000 in the fitting up of the old Milk Trust building for a library. This building was donated to the city by the late G. Y. Chown for library purposes.

The City Council will provide electric lights free of charge to all the vessels laid up at this port this winter. A great deal of repair work will be carried out on the vessels and the work will help out the unemployment situation. The Council expressed its approval of the plan set forth by the City Council at London to have the various municipalities wait on the Federal and Provincial Governments to ask for help for the unemployed.

VOTE ON CHURCH UNION.

First Vote in Saskatchewan Resulted in 68 to 1 Against Union.

REGINA, Dec. 23. — (Canadian Press).—The first vote on the Church Union question in Southern Saskatchewan taken at the Assiniboia Presbyterian Church last night, resulted in 68 members of the congregation voting against the church entering the Union and one voting for the Union, according to a telephone message received by the Regina branch of the Presbyterian Church Association.

SPECIAL PRIZES FOR CHRISTMAS CARNIVAL.

Special prizes at the Christmas Carnival held under the auspices of the Catholic Women's League in St. Alphonsus' Lyceum last week were won as follows: Bridge lamp, Mrs. C. H. Pennefather; ivory crucifix, Miss Clothilde Boland; two five-lb. boxes of candy, Mrs. C. Brisbois and Mr. James MacPherson. The doll's name was not guessed and the doll was drawn for and fell to the lot of Rev. J. McAuley, Ennismore.

LAST ROUND IN KID McCOY MURDER CASE

Former Boxer Says Mrs. Mors Took Her Own Life.

LOS ANGELES, Dec. 23.—(Canadian Press).—Kid McCoy entered the court to-day to witness the last round of his fight for freedom, the final arguments of counsel for the former boxer, who is charged with the murdering of Mrs. Theresa Mors, divorced wife of a wealthy antique dealer.

His story that Mrs. Mors committed suicide in an apartment they occupied was uncontradicted by evidence, and his attorney yesterday began trying to erase from the minds of the juniors any unpleasant picture left there by the prosecution.

CAVAN ELECTIONS.

May be a Contest for the Reeveship—Lumber Camps Open.

CAVAN, December 23. — A contest is in prospect for the municipal elections. J. McCamus and R. Robinson may be out for the reeveship and Messrs. G. Hooton, S. Fallis and H. Elson will likely contest the deputy reeveship.

Wood Cutters Out.

The woodcutters are busy in this district. Mr. W. Cody has bought some more acreage thickly wooded with pine and spruce. In his camp on the Kelly property the lumbermen are at work but the sawing will not commence until later on.

Mr. L. Graham, of Blackstock, moved his engine to Cody's camp on Thursday. It will be ready for sawing early in the New Year. Most of the men intend going to their homes to spend Christmas.

FIND MANGLED BODY.

Compare Finger Prints With Those of Missing American.

PARIS, Dec. 23.—(United Press).—Finger-prints taken in the room of the Hotel Haussman, from which an American, George K. McFillan, has been missing since December 15, were compared this afternoon with those from the fragments of hands of a dissected body found scattered in paper parcels through the Apache quarter last week.

Jack Bloom, proprietor of the hotel, who is also an American, said McFillan is claimed to be a "brother-in-law of the Mayor of Philadelphia.

"I fear the parts of the body found may be his," Bloom said today.

ATTEMPTED SUICIDE.

Vice-President and Treasurer of Massachusetts Street Railway Cut Veins in Arm.

BOSTON, Dec. 23. — (Canadian Press).—Caleb S. Jackson, vice-president and treasurer of the Western Massachusetts Street Railway Company, and of the Insurance Company which it formed to handle its workmen's insurance business, attempted suicide early to-day after an announcement that he had resigned because of improper disposition of $48,000 of insurance funds. A note which he left to his sister, Mrs. Mable Dresser, who shared the apartment in which he tried to kill himself, said he had ruined himself.

Jackson slashed the veins in his arm with a razor after turning on the gas from a jet. Doctors say he will recover.

McDERMID & JURY,
THE McDERMID DRUG CO.
E. L. PAYNE.

CANADIAN PACIFIC.

Special Train Service for Christmas.

The Special Train Service arranged for Christmas will provide patrons an opportunity to leave Toronto, afternoon prior to Christmas, and return on Christmas Day at a later departure time.

On December 24th a special train will leave Toronto Union 4.30 p.m. for Havelock. This train carries through coaches to Lindsay, making all intermediate stops.

On December 25th, special will leave Havelock 7.15 p.m., Peterboro, 8.00 p.m., due Toronto, Yonge street, 10.00 p.m., West Toronto, 10.15 p.m., making all stops to Myrtle, thence through to Toronto.

Additional special will leave Peterboro 7.00 p.m., (via Lindsay); from Lindsay 8.30 p.m., due Toronto Yonge Street, 10.30 p.m., West Toronto 10.45 p.m., making all intermediate stops.

Inform your friends of this improved service and advise them to travel Canadian Pacific. 4d 149

THE NEW "NATIONAL."

Sleeping Car Service Toronto-Port Arthur, Canadian National Railways.

With the fast 37-hour schedule of the "National" between Toronto and Winnipeg, now in effect, Standard Buffet sleeping car service is operated between Longlac and Port Arthur, making most convenient connection with trains 3 and 4 and offering patrons of the "National" every facility in travelling between Toronto and the head of the lakes. Sleeping car is parked at Port Arthur until 8.00 a.m., and eastbound may be occupied at Port Arthur at 10.30 p.m. Connection for Port Arthur leaves Toronto daily except Sunday and leaves Port Arthur daily except Monday. Full information from any Canadian National Agent.

8-13-30.

Guaranteed Tungsten Lamps
25 and 40 Watt, 5 for 90 cts
MILLER, POWELL & WATSON
438 George St.

COAL
WHEN YOU WANT IT
NUT, STOVE, EGG
Robt. Hicks Co. Ltd.
266 CHARLOTTE ST.
47—Phones—48

H. P. LINDSAY
AGENCY CO.
All Kinds of Insurance Written.
24 FIRST CLASS COMPANIES

H. P. Lindsay Agency Co. have been appointed agents for the LARGEST INSURANCE COMPANY in the world, the Prudential Insurance Co. of London, England; assets over $750,000,000.00.

We do all kinds of Insurance—Life, Fire, Accident, Plate Glass and Automobile.

We also do Real Estate. Houses bought, sold, rented or exchanged.
Give us a call.

H. P. Lindsay, District Agent
391 WATER STREET
Office 'Phone - 341.
H. P. Lindsay, Residence 1291W

6-room new Bungalow, oak finish, laundry tubs Garage. Good lot. ..... $5,600.
6-room Bungalow. All modern, oak floors. Central location.... $4,800.
6-room Brick. All modern. West Side. Garage. Easy terms. ..... $4,200.
7-room Brick. All modern. West side. Garage. Good buy. ..... $4,900.
6-room Cottage. Central; stable. Garage ..... $2,500.
7-room Brick. Two acre lot. 40 apple trees; on highway ..... $3,000.
100 acres and one 50 acres to rent, also some good houses.

P. E. Rutherford Agency
282 George Street — 'Phone 142J

LIVE STOCK FOR SALE

FOR SALE — PURE BRED HOLstein cow, 7 years old; due freshen soon. Price right for quick sale Apply F. G. MacIntosh. 'Phone 969 ring 5. 3d 149 4863

RAILWAY TIME TABLES.

CANADIAN NATIONAL RAILWAY.
All Trains Daily Except Sunday.
Corrected to date.)

No. 91—7.10 a.m., for Lindsay and Toronto.
No. 96—8.10 a.m., for Port Hope and Toronto, Montreal, Halifax and Portland, Me.
No. 92—8.20 a.m., for Lindsay, Blackwater, Junction, Orillia, Midland, North Bay and Toronto
No. 98—8.25 a.m., for Hastings, Campbellford, Belleville and points on the main line east.
No. 371—8.30 a.m. for Lakefield.
No. 92—12.02 p.m. for Lindsay, Port Hope, Ottawa, Toronto, Buffalo, New York and Philadelphia making connections with the International Limited for London Detroit, and Chicago.
No. 100—12.15 p.m., for Hastings, Campbellford, Belleville and Ottawa.
No. 373—12.25 p.m. for Lakefield.
No. 93—5.34 p.m., for Lindsay, Orillia, Midland, North Bay and Toronto.
No. 94—9.10 p.m., for Port Hope, Montreal and Boston. Halifax, and Portland. Carries sleeper for Montreal.

CANADIAN PACIFIC RAILWAY.
(Corrected to date.)

GOING EAST—
12.05 p.m.—Norwood, Havelock, Bonarlaw, Tweed, Perth, Smith's Falls, Kingston, Ottawa, Montreal and intermediate points daily. On Sunday this train proceed east only as far as Havelock.
8.20 p.m.—Indian River, Norwood, Havelock, Tweed. Daily except Sunday.
12.03 a.m.—Havelock, Tweed, Kingston, Perth, Smith's Falls, Montreal, St. John, Boston and New York. Daily except Saturday
1.50 a.m.—Havelock, Tweed, Kingston, Perth, Smith's Falls, Ottawa.

GOING WEST—
5.10 a.m.—Myrtle, Toronto, Guelph, Goderich Hamilton, Galt, Woodstock, St. Thomas, London, Chatham, Detroit, Chicago and New York. Daily.
6.01 a.m.—Toronto, (Yonge street), Hamilton, Owen Sound, Teeswater and intermediate points Daily except Sunday.
7.35 a.m.—Toronto, Hamilton, Brantford, Buffalo, Rochester, Boston, New York, Galt, Woodstock, London, Chatham, Detroit and intermediate points between Peterboro and Toronto Daily except Sunday.
9.35 a.m.—Bethany, Lindsay, Orillia, Port McNicol and intermediate points. Daily except Sunday.
3.35 p.m.—Toronto, Hamilton, Brantford, Buffalo, New York, Galt, Woodstock, London, Windsor, Detroit, Chicago and intermediate points between Peterboro and Toronto Daily.
6.50 p.m.—Lindsay, Toronto and intermediate points. Daily except Sunday.

FOR SALE or EXCHANGE

$2700.00—Six-roomed brick, 3-piece bath, furnace. Take car or lot as part. Balance terms to suit you.
$3,600.00—Six-roomed brick, 3-piece bath. Take lot as part.
$7200.00—Very fine central house, 3-piece bath, hot water heat. To be sold to close an estate.
Brick house to rent 1-2 acre lot, stable, several good houses to rent.
Fifty acres of first class land all workable South exposure. Just the place for early garden stuff, strawberries, etc Good bank barn, brick house, poultry house, two acres poultry run drive shed. 10 acres fall wheat sown. No better 50 acres of land in the country. Take house in city in exchange.

H. J. McCANNAN.
140 Simcoe street. 'Phones 46J-772
Nugent Phone 1695M.

FOR SALE.

$3,500 7 roomed brick, all modern except furnace, extra lot.
$5,300 7 roomed brick, fully modern, hardwood floors, garage, central.
$3,300 9 roomed brick, all modern, garage, would take a car.
$4,500—New 6 roomed bungalow, all modern, good location.
$3,000 6 roomed bungalow, brick and stucco, real home, would take lot.
$4,000 Good grocery store, doing good business, and dwelling, central, easy terms.
100 acres good land and buildings, close to city, would exchange for city property or good building lots,
Fire insurance written for tariff companies.

J. CHAMBERS & CO.
354 WATER STREET.
'Phones: Office 1719; Res. 1504W.
Gordon Adams, Agent. 'Phone 1165M

FOR RENT

150 Acres of Good Farm Land. 100 acres working land, balance pasture and wood; well fenced and watered Brick house and bank barn. 4 miles from City. Possession March 1st., 1925.

FOR SALE

$2,500.00 will buy a good frame House, containing 6 rooms, situated in the West end, with extra lot 60x108 with stable. Good terms.
$4,200.00 will buy a fine Brick House and bank barn. 6 acres of choice land all in fruit, situated 1-2 a mile from city. At this price owner will include all stock, machinery including car, or will sell without stock, etc. Easy terms and immediate possession.
$3,250.00 will buy a first class brick house, all improvements, consisting of 3-piece bath, furnace and hardwood floors, large lot with garage, also a number of fruit trees. As owner is leaving City, they will sell this property at a reduced price and on easy terms.
For inspection and particulars, Apply

J. T. O'CONNELL & CO.
136 HUNTER STREET,
'Phone Office 276; Residence 1339
Mr. A. Mills, Agent, 'Phone 1493W.

BELTING!

All sizes New and Second-Hand Rubber and Leather Belting in stock. See us about your requirements. 264 Simcoe street To-Let suitable for small office or shoe repair stand.

A. LOW & CO.
285 Bethune Street,
'Phone 607 N. and Hol. 1027.

COAL—COKE—WOOD
Stove, Nut, Pea, Anthracite, Nut Coke, Pocahontas, Hillman Coal, Hardwood, Hard Slabs, Mixed Slabs.
H. H. DINSDALE.
'Phone 158. 191½ Charlotte St.

CHINA PAINTING
Mrs. Langley McCarthy Teaches Biscoffs' New and Beautiful Work in CHINA PAINTING

Telephone 790 When You Want Your
Piano or Organ Tuned
Player Pianos a Specialty
All Work Guaranteed
W. H. CUNNINGHAM
560 Weller Street

DAVIS-THOMPSON COMPANY, LTD.
Insurance and General Agency
433 GEORGE ST. PHONE 40

THE GUMPS—'TIS BETTER TO GIVE, ETC.

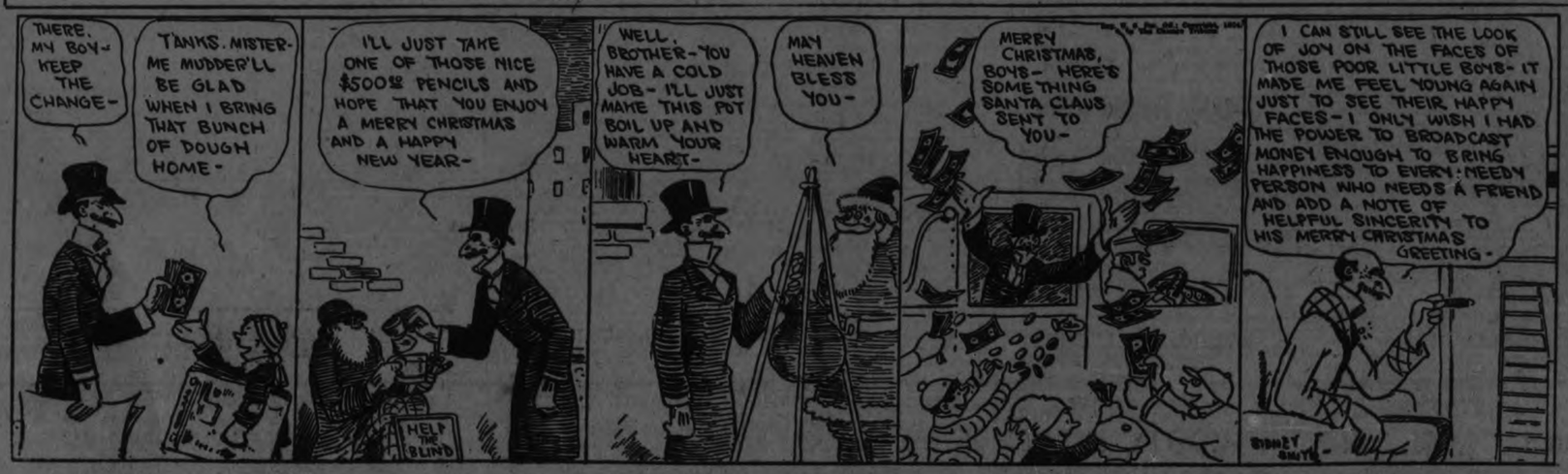

TORONTO SAVINGS AND LOAN CO.

NOTICE is hereby given that a Quarterly Dividend of Three Per Cent (3%) for the three months ending December 31st., 1924, has been declared upon the Capital Stock of this Institution, together with a Bonus Dividend of Two Per Cent. (2%) for the year, and the same will be payable at the offices of this Company, Peterborough, on and after Friday the 2nd day of January, 1925.

The Transfer Books will be closed from the 17th to the 31st December, both days inclusive.

By order of the Board,
W. G. MORROW,
Managing-Director.

TOWN COUNCIL CAMPBELLFORD HELD MEETING

Mr. E. Nancarrow Gets Contract for Scales at the Station—Question of War Memorial.

CAMPBELLFORD, Dec. 23.—A special meeting of the Campbellford Town Council was held last evening in the Clerk's Office. There were two special matters to be brought up: one the passing of the debenture by-law and the other the opening of tenders for the town scales at the station.

Members present: Mayor A. J. Meyers, Reeve Davidson, Deputy-Reeve Dorie. Councillors Cole, Johnston, McDonald and Redden.

The Mayor informed the Council that the passing of the debenture by-law could not be brought up until after the Court of Revision.

The Clerk read the report of R. W. Scott regarding the extra light near Mrs. Lazenby's residence. He recommended that a light be put in for that purpose, but it would have to be put on private property.

Moved by Deputy Reeve Dorie and seconded by Councillor McDonald, that Mr. Scott's report be accepted. Carried.

There were two tenders for the scales, one from Geo. E. Farrill for two hundred and fifteen dollars, and the other from Ed. Nancarrow at one hundred and ninety-two dollars.

Moved and seconded by Reeve Davidson and Councillor Johnston, that Mr. Nancarrow's tender be accepted. Carried.

Reeve Davidson said they had tried new hands at the scales before and there had been dissatisfaction.

In reference to the frontage of a lot on Rear Street as brought in by the assessor to be only sixty feet, it was decided to leave the matter to the Court of Revision.

The Mayor brought up the matter of the motion concerning the repairing of the bridge which had been acted upon at the last session of the Council. He said the motion was not in order, according to the agreement between the Town of Campbellford and the Counties of Northumberland and Durham, made the 27th day of April, 1906, when it was provided that the town was to pay 25 per cent. of the maintenance of the bridge, and that according to the statute the motion would have to be revised.

It was moved by Reeve Davidson and seconded by Deputy Reeve Dorie, that the town of Campbellford pay this year 15 per cent. of the total cost of repairing during the year 1924, the highway bridge over the Trent River on Bridge Street, Campbellford, or the amount of $1,461.00, and at the same time give a guarantee to the Council of the Counties of Northumberland and Durham to the effect that whatever balance for the repairing of the said bridge in the said year is due under the terms of the agreement between the Town of Campbellford and the Counties of Northumberland and Durham, as set forth in the Act of Incorporation of the Town of Campbellford, passed the 27th day of April, 1906 (Statutes of Ontario 6, Edward VII., 1906, Chapter 66), the said balance will be paid in the year 1925; it being understood that in the event of the Counties of Northumberland and Durham receiving from the Provincial Government 40 per cent. of the total cost of repairing the bridge, no further payment over and above the 15 per cent. or $1,461 mentioned above, will be required of the Town of Campbellford. Carried.

A War Memorial.

Councillor Kingston's motion of which he gave notice last meeting, was amended, and the two following questions submitted: First—Are you in favor of a war memorial in the form of a monument. Second—Are you in favor of a war memorial in the form of a building.

Moved and seconded by Councillors Cole and Redden, that these two questions be submitted to the people at the municipal elections held on January 5, 1925. Carried.

The Mayor read a letter he had received to the effect that the sewer work on Kent and Napier Streets be stopped. The chairman of the Roads and Bridge Committee said that the Engineer had ordered the work stopped on account of the weather.

There was a heated discussion about the filling in of Mr. Bell's lot on Queen street, just opposite Napier street, where the town has a right of way for the sewer. Councillor Redden took great exception to the filling in being done.

The mayor endeavored to get him to see that the chairman whom the council had put in with power to look after such things, with the road foreman, had agreed to leave Mr. Bell's lot as it should be.

After considerable discussion Councillor McDonald moved and Councillor Johnston seconded, that no further work be done on this property this winter but that the filling in of the lot be left until spring.

Councillor Redden asked for a record of the votes: Yeas: Mayor Meyers, Reeve Davidson, Deputy Reeve Dorie; Councillors McDonald, Johnston, Cole. Nay: Councillor Redden.

The motion carried 6 to 1.

A petition was read from property owners on Kent street and Napier street requesting that the work of the sewers and water mains be left over until spring and no more be done this winter.

Moved and seconded by Reeve Davidson and Councillor McDonald that just the work begun on Napier street be completed at once to the corner of Kent and Napier street and that on Kent street be suspended this season. Carried.

On motion the council then adjourned.

AT THE REGENT.

Tuesday and Wednesday—Lillian Gish in "The White Sister," a special production. 1d-148-4860

FOR EVERY GOOD LITTLE GIRL AND BOY

A Merry Christmas To All

Make this a real old-fashioned Christmas with

THE FAMOUS

Laura Secord CANDIES

The candies loved and appreciated by our dear ones and friends.

For your convenience in one, two, three, four and five pound boxes. All sixty cents the pound.

Laura Secord CANDY SHOPS

380 GEORGE STREET.

CAMPBELLFORD AND DISTRICT

Firemen Had a Late Run For a Chimney Fire.

CAMPBELLFORD, Dec. 23.—The firemen were called out on Saturday night before the stores closed for a call in Ward Three, but it proved to be only a burning chimney at the home of Mr. and Mrs. Snelling, Garry street.

The Duchess of Clarence L.L.T. B. No. 429, held their election of officers on Tuesday. The following officers were elected for the coming year,—

Mrs. G. Phillips, W.N.; Mrs. Alfred Tripp, D.M.; Mrs. W. Ayrhart, Secretary, Mrs. W. Rutherford, Treasurer, Mrs. G. Webber, chaplain Mrs. H. Mack, Dir. Miss B. Ayrhart, Con.; Mrs. E. Wilson I.T., Mrs. F. Clarke, O. T. Committee—Mrs. J. Ibey, Mrs. B. Ibey Mrs. Wilson, Mrs. A. Mills, Mrs. J. Potts. Auditors— Miss B. Ayrhart and Miss Olive Tripp.

Miss Pauline Peake, daughter of Mr. and Mrs. Thos. Peake, Garry street, was married on Thursday, December 11th., 1924, to Mr. Eldon Perrie of Havelock. They were married at Havelock at the Rectory by the rector of the Anglican church. They will reside in Havelock.

The Christmas services of St. Andrew's Church, Campbellford, under the direction of Mr. Wm. Pearson, A.L.C.M. the organist and choir leader were beautifully rendered by the choir both morning and evening.

The morning service Miss Emma Meiklejohn sang very sweetly the song "The Gift". The choir with organ obligato, sang Gounod's "Nativity Hymn" and the newly organized Junior Girl's choir, rendered very prettily, the carol. "Away in a Manger", with the choir taking up chorus.

At the evening service the Christmas Cantata, "The Nativity of Christ" was sung. The solos being taken by Mrs. De Carroll, Miss Hazel Atkinson, Miss Kathleen Connor, Messrs. Walter Henson and A. M. Rollo, who all took their parts well. The carol "We three Kings of Orient are' 'was also given, the parts being taken by Messrs. W. Henson E. Henson and A. M. Rollo.. General satisfaction was expressed and the choir deserved the highest praise for the interpretation of the cantata.

The cantata was remarkably well sung.

A carol service will be given next Sunday, December 28th, by the choir, assisted by the junior girls' choir.

Major Bygott, local station agent, has been very ill since Friday morning, and there was no change for the better on Monday afternoon. He has had hiccoughs ever since Friday, and the doctor finds it impossible to get them stopped. His many friends hope for a speedy recovery.

IN MILLBROOK AND DISTRICT

MILLBROOK, Dec. 23.—The main feature of the programme in the Continuation School, given under the auspices of the literary society, Ernest Burnham, president, in the chair was a debate, "Resolved that more pleasure is derived from summer sports than from winter spots."

Agnes Breckenridge and Jack Byam upheld the affirmative, and Marie Kenyon and Phyllis Brown advanced the arguments for the negative. The judges were Miss K. Sutton, neutral, Etta Peel for First Form; and Elizabeth for Second Form. The affirmative won by one point.

A piano solo by Mabel McCarthy was much enjoyed, and "Santa Claus", (George Elson), well disguised in the regulation costume of red and white, with many joking remarks, distributed the gifts from the tree.. The plan followed in each room was to have each scholar draw the name of some other, for whom he or she must put a present on the tree, so that none were overlooked.

A treat of candy and apples was passed around, and a very pleasant afternoon soon afterwards brought to a close.

Miss Isabel Handley, principal of the public school, had a tree and short programme for her scholars, and as in the case of the other room, McConnachie were visitors to Peteach pupil, the teacher herself, being also the recipient of some token of regard.

St. Thomas Church.

The A.Y.P.A. of St. Thomas church held its regular business and social meeting on Thursday evening, the president, Mr. R. Stone, occupying the chair.

An interesting and instructive debate, "Resolved that Canada is of more importance to the Empire than Australia", was the main item on the programme, the affirmative being ably upheld by Misses Gertrude Gray and Pearl Lamb, while Messrs. A. H. Barnes and Allen Pitt, were equally enthusiastic in contending for the negative.

The judges were Mrs. J. Arthur Vance, and Mr. A. A.. Smith. After due consideration decision was made in favor of the affirmative, a considerable margin of points being to their credit.

The district series of debates has not yet begun for this season but arrangements will be completed there for early in January when the district council holds its next session. The Millbrook branch won the cup last year, defeating the A.Y.P.A. of St. John's church, Peterboro, in the contest for final honors. The cup must be won three years in succession to become the permament property of any one branch.

BETHANY PERSONALS

Christmas Draws People Home—Personals of District.

BETHANY, Dec. 23.—Miss Hannah Staples of Toronto is spending the Christmas vacation with her mother, Mrs. J. Staples.

Miss Olive Nelson, junior teacher, left on Friday for her home at Menie Road, where she will spend Christmas.

Mr. and Mrs. R. Palmer were visitors in Peterboro on Saturday.

Mr. Fred Fallis who has been on road construction in the vicinity of North Bay during the summer has returned home for the winter..

Mr. and Mrs. W. Bigelow were business visitors in Peterboro on Saturday.

Miss L. Washington has returned to the village for the winter, after spending a busy summer travelling for the California Perfume Co.

Mrs. W. Byers spent Saturday in Peterboro.

Mr. and Mrs. Spencer of Picton are the guests of their daughter, Mr. and Mrs. P. C. Brown.

Mr. and Mrs. R. L. Crerar were Toronto visitors on Friday.

Mr. and Mrs. John Staples of Lindsay spent the week-end with his mother, Mrs. J. Staples.

Miss Dot Sisson of Toronto, is spending the Christmas vacation with her parents, Mr. and Mrs. John Sisson.

Mr. Walter Bigelow is diligently working on a skating ring in the village. With favorable weather Walter expects to have the rink ready for the public in a few days.

Mr. Robert Porteous is spending a few weeks with her sister, Mrs. Armstrong, Springville.

NEW CANADIAN PACIFIC TORONTO TO WINNIPEG 36 1-4 HOUR FEATURE SERVICE

The new daily 36 1-4 hour Toronto to Winnipeg service just inaugurated by the Canadian Pacific Railway not only establishes a record in fast, convenient transportation but provides the traveller with a feature service to Fort William from both Toronto and Winnipeg inasmuch as the Winnipeg Special leaving Toronto at 9.45 p.m. every night and arriving in Sudbury at 5.30 a.m. arrives in Fort William at 11.00 p.m., leaving there 15 minutes later and arriving in Winnipeg at 9.00 a.m.

Returning, the "Toronto-Montreal Special" leaves Winnipeg at 7.00 p.m. ,arriving in Fort William at 6.40 a.m., leaving 15 minutes later, arriving in Sudbury at 1.05 a.m. and in Toronto at the convenient hour of 8.35 a.m.

Direct connections are made by travellers from Winnipeg for all main points in Ontario, Quebec and East, which will receive the serious consideration of those who desire efficient service. Dominion Express shipments are delivered hours earlier which is also a feature.

The most modern equipment, including standard and compartment sleepers, dining and compartment-observation cars, are carried which, with the reduction in the running time and the courteous, efficient service by all employees, makes this new service pre-eminent as the last word in transportation.

Secure further information, tickets, reservations, etc., from J. Skinner, C.P.A., 343 George street. 23d-154.

NEWS OF WARKWORTH.

WARKWORTH, Dec. 23.—Miss Annie Haight, principal of the Continuation School, left on Friday evening to spend a few days in Toronto.

Mr. and Mrs. Henry Zuefelt and Miss Fleet Zuefelt are spending the Christmas holidays with Mr. and Mrs. Will Vogt and other relatives in Rochester, N.Y.

Miss Clara Gregory is visiting her parents, Mr. and Mrs. W. H. Gregory, Toronto.

Mrs. Jas. Angus is visiting her brother, Mr. Geo. Quackenbush, and other relatives in Rochester, N.Y.

Mr. Jno. Marks and mother, Mrs. Andrew Marks, of Norwood, attended the funeral of the late Mrs. Jackson Johnson, and while in town called on relatives and friends.

Miss Kay. Smythe is spending the holiday at the parental home, Lansdowne.

Miss Jean Barclay is visiting the parental home, Montreal, Que.

Mr. Joseph W. Dixon has been engaged as organist of the Methodist Church.

Preparations are being made by members of the Methodist Church for a jubilee to be held some time in January.

The Arena opened on Saturday evening with the ice in fair condition. This is the earliest date that the Arena has ever been opened.

Mr. Jack Caywood, of Janetville, is spending the holiday with Mr. and Mrs. R. Walker.

SCHOOL REPORT.

Christmas examinations held in S.S. No. 4, Douro.

* Denotes honours.

Sr. IV—*Mary Rose Whibbs, *Stanley Condon, *Anna Tobin.

Jr. III—*Cletus Condon, *Margaret Whibbs, Richard Moher, Agnes Condon.

Sr. II—*Fergus Condon, John Tobin, John Kennedy.

Sr. I—*Lillian Hayes, *Willie Moher.

Sr. Primer—Mary Moher, Olive Condon, Agnes Hayes, Beulah Russell.

Jr. Primer—Francis Condon, Clare Condon, Lawrence Kennedy.

Lillian J. Condon (teacher).

HANDLING FISH.

As soon as fish is brought into the house it should be thoroughly washed and put on the ice

LAKEFIELD BAZAAR WAS BIG SUCCESS

Social Events in the Town and District—Annual Meeting.

LAKEFIELD, Dec. 22. — The annual bazaar held here under the auspices of the Ladies' Aid of the Methodist church was a success financially and also as a pleasant social gathering. The Ladies' Aid are noted for their original scheme of decoration and this year was fully up to previous years which says a great deal. Every booth was in charge of a capable corps of workers and the wares were attractive and moderately priced. Miss Nellie Webster, president of the Ladies' Aid, was convenor of the central committee.

Mrs. C. S. Reddick and Mrs. Nugent were the reception committee and accorded a hearty welcome to the visitors, most of whom (as is usual at functions of this sort) were ladies. The fancy articles, so dear to the feminine heart, were displayed in a booth decorated in violet and white and those in charge were Mesdames W. H. Stabler, Theo Crawford, D. H. McMillan, Mrs. R. Simpson, Mrs. W. A. Nixon, and Miss Milburn.

The aprons which were of every description from "jazzy" little tea aprons to the homely but useful and practical "all over," were in a booth in which the color scheme was white and gold and decorated with dozens of butterflies of varying sizes. It was suggestive of August with birds singing and butterflies flying lazily about. Mrs. Walter Hamblin was convenor of this booth and was assisted by Mrs. Harry Dunsford, Mrs. P. Spence, Mrs. G. A. Welbourne, Mrs. P. Scriver.

Another violet and white booth had a display of handkerchiefs of the daintiest varieties suggestive of good times and holiday gifts. Mrs. A. D. Payne and Mrs. McConkey were in charge.

The home cooking table had a large variety of cakes, pies, tarts, cookies, fruit, pickles and a number of beautiful vegetables, the color scheme was scarlet and white, with evergreens and was suggestive of the festive Christmas season; Mrs. S. Pearson, Mrs. Purdy and Mrs. James Northey were in charge.

The woollen goods were sold from an old fashioned red brick cottage with snow covered roof and a chimney which was surely meant for Santa's entry. Dainty baby things, the fashionable "golliwogs," children's mits and caps and every variety of wool garment known to the devotee of the knitting needles and crochet hook were on view and sold rapidly. Mrs. S. S. Spence, Mrs. Frank Darling, Mrs. Harry Scriver and Mrs. Murphy were in charge.

The yellow, green and white section devoted to the sweets, comprising all the known varieties of homemade candy had a dainty setting for the attractive wares, Mesdames F. G. Erskine, J. H. Payne, Albert Darling and R. N. Little were in charge.

The Japanese tea room, which occupied a large section in the centre of the room, was exceedingly pretty with pink and mauve prettily blended, in the color scheme, Japanese lanterns were used extensively in the decoration and at the entrance was a miniature tea house in which a pretty maid of old Japan (Mrs. H. R. Wagar) received the money. Mrs. Chas. Grylls and Mrs. Nathan Payne poured tea and Mesdames Geo. Spence, W. W. Leonard, Grant, A. Carveth, James Millar and Miss Grylls served the tables

During the tea hour Mrs. Reddick and Mrs. Warren Payne provided music which was much appreciated.

Others assisting were: Mrs. T. T. Milburn and Mrs. F. H. Richardson.

During the afternoon the hall was thronged with people who were most appreciative.

Presbyterian Church.

The annual meeting of the Woman's Missionary Society of the Presbyterian church was held on Tuesday afternoon in the school room of the church. Owing to the counter attractions the attendance was not as large as was desired. The following officers were elected:

President—Mrs. P. L. Jull.

Vice-Presidents—Mrs. P. Baptie, Mrs. Thos. Hendren and Mrs. J. H. Chant.

Secretary—Mrs. J. C. Smith.

Treasurer—Mrs. H. J. Sutton.

Home Helpers' Secretary— Miss Cullen.

Roll Call Secretary—Miss Bella Adams.

Supt. Mission Band—Mrs. Dever.

Convenor Programme Committee—Mrs. J. A. Porter.

Finance Committee— Mrs. Chas. Chas. Thomson (convenor), Mrs. Sutton, Mrs. Charlton and Mrs. Lake.

Messenger Secretary—Mrs. Burgess.

The secretary, Mrs. J. C. Smith, read the following report for the year 1924:

During the year 1924 the Auxiliary held ten regular meetings, the last day of meeting being the last Tuesday of each month. The Study Book for the year was "The Island Beautiful," which dealt with the work of the late George Leslie Mackay of Formosa and was interesting and helpful to all.

The number of members on the roll for the year was 47 and the average attendance 10.

In March the society held their annual quilting and five completed quilts were sent in the bale for the File Hills school. The clothing for the boy who is clothed by the society was sent in the bale which was shipped early in September.

In June about a dozen members went to Norwood to attend the meeting of the Presbyterial.

In September an afternoon tea was held at the home of Mrs. H. J. Sutton, at which a silver collection was taken for the expense fund need to supply the boy's outfit.

In November the annual Thank offering meeting was held, and this year it took the form of a Jubilee Thank offering which was fittingly celebrated. Mrs. Porter gave a brief and interesting account of the society and its work for the past fifty years and Mrs. Mackenzie, one of the viec-presidents of the Presbyterial, gave an interesting and helpful address on the Mission work from the earliest years.

During the year the society one "In Memorian" certificate and one Life Membership, the former in memory of Mrs. David Smith of Calgary, formerly of Lakefield, and the latter from Mrs. Porter, of the local branch. The Society thankfully reports no deaths or removals during the past year. They also gratefully acknowledge the help of those who have in any way assisted them in the very important work in which they are engaged.

There was a great deal of gratification among the members over the very successful year.

NEWS BETHANY AND DISTRICT

Closing of Schools Marked by Festivities—Examination Results.

BETHANY, Dec. 23.—The Senior pupils of the local school S.S. No. 15, held a short entertainment in the school room on Friday afternoon it being closing day till after Christmas. The parents and others took advantage of the treat and a most enjoyable hour was spent. Mrs. I. Carscadden teacher, deserves credit for the training and the splendid manner in which the pupils took part. Mrs. Carscadden acted as chairman and after giving an outline on school activities welcomed the parents and others to the school and asked their cooperation in anything that would assist in the advancement of the children.

A very entertaining programme was then indulged in, consisting of songs speeches, drills and a short play entitled: "Little Bo Peep's party." The Chairman then had Santa Claus, who was a guest of the party to distribute a small gift to each of her pupils and when the festivities were at an end, Miss Winnie Dawe read a short address and Miss Marion Fallis presented a gift from the school to Mrs. Carscadden. The junior room held their entertainment in the forenoon and a happy time was spent among the junior pupils. Miss Olive Nelson, teacher, presented each of her pupils with a Christmas rememberance and the Wee Ones did not forget to present their teacher with a gift.

The Christmas examination at S.S. No. 15 are as follows:

Senior IV. Possible 750.

Winnie Dawe	619
Doris Driver	587
Willie Martin	571
Russell Card	531
Marion Fallis	513
Hilliard Davis	500
Carl Smith	391

Junior IV.

Eric Porteous	582
Clayton Card	576
Fred Sawyer	486
Margaret Jackson	455
Winifred Stuart	453
Everett Dawe	427
Carl Porteous	423
Murray Price	394
Francis Fallis	373

Junior III. Possible 550.

Victor Shepherd	465
Aleta Challice	397
Pauline Darroch	397
Leone Dawe	396
James Lemmon	393
Jean Spencley	382
Pearl Swanson	364
Helen Crerar	346
Kenneth Thorndyke	315
Bruce Smith	296
Hazel Fallis	291
Morgan Bigelow	257
Merwyn Porteous	240
Ellen Kinkade	209

Prizes were given by the teacher to the ones of each class proving to be the best in spelling—The manner in which this was arrived at was by stars, each day the one having no errors in spelling received a star. The prize winners are as follows:

Sen. IV—Russel Card.

Jun. IV—Clayton Card.

III—Leone Dawe.

Mrs. I. Carscadden, Teacher.

VINEGAR KILLS ODOR.

For washing dishes after a fish dinner, add a teaspoonful of vinegar to the water and all disagreeable odor of grease will be removed.

Your Family

A mother and children bereft of home is life's most pitiful drama.

It is enacted all too often because life insurance had not been provided.

Government statistics show that "ninety-five per cent of men at age sixty are dependent." Other men die without leaving anything for the support of their families.

Life insurance has been evolved so that a man may arrange his life's program to provide for his family. It is scientific, safe and sound.

Have your wife and children sufficient life insurance protection?

—*Life Insurance Service*

The Love that never Dies

The Evening Examiner

PHONES—Editorial 1601. Business Office. 1600. Private Branch Exchange to all Departments.

The Examiner is a member of the Audit Bureau of Circulation.

The Daily Examiner, published every lawful evening, by The Peterborough Examiner, Limited. Office, 419 George street. $6.00 per year, delivered in city; out-of-town subscribers, by mail, $4.80 a year.

The Weekly Examiner, published every Thursday. Subscription price $1.50 a year.

U. S. REPRESENTATIVES

Special U. S. Representatives—W. H. Stockwell, 639 People's Gas Building, Chicago, Ill.

New York—Chas. F. Miller, 225 Fifth Avenue.

Advertising Rates on application.

R. M. GLOVER, Managing Director.

TUESDAY, DECEMBER 23, 1924.

THE KIWANIS PRESIDENT.

In the selection of Mr. Chas. D. Cook as President of the Peterborough Kiwanis Club there is matter for congratulating both Mr. Cook and the club, the former upon the honour of being chosen to head such a splendid organization, and the latter upon having secured such a wide-awake, genial and generally popular leader.

The Kiwanis Club since its establishment in Peterborough has been of splendid community service; appeals to it by worthy organizations or on behalf of meritorious causes have never been received with a cold shoulder.

To Kiwanis must be given the credit for considerable of the splendid plant of the Peterborough Health Association at Jackson Park, and this is but one of the achievements of the club since the "We Build" organization was launched here.

With Mr. Cook at the helm there is every reason to look forward to a year of activity and progress, and Kiwanis can be counted upon to be in the forefront when any movement designed to aid the community is under foot.

The election of a new President for Kiwanis is, therefore, something in which the citizens generally are interested, and they will feel that they are not going to be disappointed in the activities which the club undertakes during 1925.

CONFIRMATION FROM OVER THE LINE.

It is interesting to note just now when there is considerable discussion going on locally and throughout the Province on the question of the desirability of testing all applicants for drivers' licenses that the United States National Conference on Street and Highway Safety held in Washington strongly urged the licensing of all motor car drivers after due examination.

The concensus of opinion as represented by delegates from all parts of the country and as expressed by traffic experts and others present at the conference was that the adoption of such a policy throughout all the States of the Union would soon show a substantial reduction in the number of automobile accidents.

Opposition to the principle of such legislation is not easy to understand.

Careful drivers should be in favour of the examination method as certain to eliminate many of the inexpert motorists who now make conditions hazardous, while those who are contemplating buying and driving cars would surely prefer, for their own safety, to know that they are considered fit to drive before they are allowed to operate a machine on the highways.

The opinion of the United States Safety Conference should confirm the Ontario Government in its decision to insist upon all new applicants for licenses being examined.

WASTING TIME.

The usual collection of useless notices of motion is being prepared for the coming session of Parliament, according to Ottawa dispatches, which state that already some thirty of these notices about all kinds of questions have been recorded.

It is such things as these that waste the time of Parliament, for most of the questions introduced merely wind up in a long and valueless debate that gets nowhere and accomplishes nothing.

The real business of the session is held back and interfered with by this growing tendency to take advantage of private members' days to interject all sorts of academic discussions about everything from the cutting of Christmas trees to the League of Nations.

The Canadian Parliament as a result takes more time to get down to its real work than does the larger British Parliament with its perplexing agenda of world problems to be dealt with.

So serious is the interruption of business by these discussions that we find a demand from the Ottawa Journal for a change in the rules of the House to prevent this abuse, and suggesting that the number of days given to private members be reduced and that be providing that when a private motion is called and the mover is not prepared to go on with it, it be automatically dropped from the order paper.

A start might be made with the second of these suggestions.

THOSE GERMAN RIFLES.

The Examiner called attention some weeks ago to the fact that Canada was being flooded with cheaply-made German rifles, sold here for a trifling sum and so crudely made that they are a menace to the general safety.

From widely different parts of Canada comes confirmation of this assertion as afforded by fatalities caused by the accidental discharge of these flimsy firearms.

Some papers are calling for an official test of guns imported from Germany and Belgium.

That would seem to be imperative, and at the same time there would be no harm in looking into the question of how the customs machinery is operating in regard to the importation of these cheap firearms.

H. W. Cooey, head of a Toronto machine and arms company, is quoted as stating that while the customs regulations call for goods made in Germany to be valued on entry at their worth in Great Britain, these rifles are being retailed here at $2.90 less than the duty they were supposed to have paid.

The cheapest rifle made in Great Britain, it is said, is valued at $9.50 f.o.b. and the duty is 35 per cent.

If the British valuation is not being used in the collection of the duty on these articles on their importation into Canada, there should be some information along that line.

Cheap German rifles are menacing the safety of some people and taking the jobs from others.

Ontario has a Controller of Finance. Let us hope that he will be able to determine definitely whether the Province has a deficit or a surplus, the one subject on which the politicians have never been able to agree, says the Globe.

A CANADA FORWARD POLICY.

(Article VII.)

In the final analysis the inventive and constructive genius of her people has a very great deal to do with the solution of the economic problems of a nation. Knowledge of how best to use Canada's natural resources and trading opportunities is almost as essential to our economic development as the resources and the opportunities themselves. Canada, in her forward movement, must make organized and intensive use of the best brains of her people in discovering methods of agriculture and processes of manufacture that will permit of the most efficient, the most complete, the most profitable and the most rapid utilization of all the materials and opportunities she has at hand.

* * * *

Within forty years agricultural methods have been practically revolutionized through scientific research. It is only eighty years since the introduction of chemistry into agriculture and, during that period this one factor has enlarged the productive capacity of agriculture by 100 per cent.

The discovery of Marquis wheat has added $500,000,000 to the wealth of the world and already there has been developed at the University of Alberta a new blend of seed which, under identical conditions, has added 25 per cent. to the average yield of Marquis wheat.

But in regard to many of the main problems in agriculture, we are now only at the beginning. There is a whole series of problems not yet touched.

Rust in wheat cost Canada $90,000,000 in 1916 and $150,000,000 in 1923 and is now beginning to appear in oats also. Innumerable plant and animal pests are taking their toll of agricultural wealth and tuberculosis alone among animal diseases represents an annual loss of $2,000,000. Straw and other by-products are being destroyed for lack of a present commercial use.

Means must be found for combatting plant and animal diseases and pests and for utilizing what are now waste products. Plant pathology is practically a new subject, but it presents great possibilities. In England there has been found recently a way of converting straw into the fertilizing equivalent of manure by a combination of chemical and bacteriological processes. Science holds the key to a vast development in agricultural prosperity.

* * * *

In Canadian industry also there is a great opportunity and a great need for scientific research. Chemistry and physics are at the basis of all industry and research work in other countries is revolutionizing industrial processes as it has agricultural methods.

Germany's remarkable industrial development before the war was due in no small measure to scientific research and its influence on production costs. The British Government spent $2,500,000 in research work last year. Even Japan spent $1,000,000.

But in this respect the lead to all other countries is being given by United States where no less than $50,000,000 was spent in scientific research during 1923. Federal and State expenditures amounted to $12,000,000; the balance was spent by universities and private enterprises. All the large industrial establishments in United States have their own research laboratories. The National Research Council of United States, in co-operation with industrial organizations, made definite plans last year for the solution of over 100 foundation chemical problems.

* * * *

If Canada is to compete with other nations our agricultural methods and our industrial processes must reflect the latest achievements of agricultural and industrial science. Much of our agricultural products is sold in the world market where tariffs cannot avail and Canada cannot afford the luxury of tariff protection for industries that are not 100 per cent. efficient in their industrial processes.

Research work in Canada must be for some time a national undertaking. The need of this is apparent as regards agricultural research. It is necessary in industrial research also because few of our purely Canadian industries are large enough to maintain their own research laboratories and those which are branches of large industrial corporations in United States have at their disposal research laboratories across the line. This latter fact should be a further incentive to a united national research effort in Canada. Otherwise Canadian industry must come more and more under the domination of United States.

Canada has the nucleus of the required organization in the National Research Council which was established in 1917. But its present appropriation is only $120,000 and, having no laboratories of its own, it is obliged to work through such persons as have access to laboratories established for other purposes. Even under such handicaps it has produced results in each of several individual researches sufficient to compensate for the total expenditure to date.

Under a Canada Forward program the Research Council would be given a central laboratory, well equipped both physically and as to personnel, to carry on continuous experiment and research. The results of its work would be available to all interested parties in Canada and conclusions from these results would be used to stimulate adoption of improved methods and processes. There would be close contact between the laboratory officials, our industries, farm organizations and technical men generally so that the efforts of all might be directed along the most promising lines.

There is no scarcity of brains in Canada. In past years many of our native sons have gone to United States and achieved the highest distinction in competition with the keenest and best trained minds of that country. The ime thas come for he pooling of the brains of Canada in a determined and well-supported effort to make science a full co-partner of agriculture and industry in hastening a larger and more prosperous development of this country.—Edmonton Journal.

EDITORIAL NOTES AND COMMENT.

And now for the "last awful day"—the general attempt to buy Christmas gifts at the eleventh hour.

Peterborough's hockey team in two weeks has given the city more advertising than any other medium has accomplished in years.

There is always keen competition for the title of the meanest individual. But the person who stole fifty bags of candy from the Woodstock Salvation Army, sweet meats designed as a Christmas tree for children, is putting up a very strong claim for consideration.

There are no figures at hand yet to show whether the sale of liquor from the Government dispensaries indicate an epidemic of holiday ailments.

In the rush of the last day's shopping, always remember the popular song, "A Smile Will Go a Long, Long Way."

Wise and Otherwise.

Women, try to keep out of jail. In Mt. Vernon, Ill., a woman in jail a few months gained 15 pounds.

One school boy shot another in a Chicago classroom. Their parents should teach them not to play so rough.

Been a big year for Coolidge. Got re-elected and besides a man returned a dime he lost.

It would be interesting to know if the man who returned Coolidge's lost dime is a retired Boy Scout. Bet he is.

A scientist claims Ben Franklin didn't fly a kite. That's terrible. Wonder if there is a Santa Claus.

Philadelphia minister says we are world's most criminal nation, so maybe somebody got his umbrella or something.

"The phonograph with a soul" is the new slogan of one house. Hope not. Because last night a neighbor told ours where to go to.

Fostoria (O.) burglars blew a safe. Got only 12 pencils. Anway, now they can write home for money.

Longer winter lasts the longer it will be before we have to try to open street car windows.

Enough candlesticks are given every Christmas to crack all the nuts in the world twice.

Do you use sheets in your home? They are dangerous. In Seattle a burglar tied a man with one.

Bride shot her husband at Niagara Falls. This is one way you can tell when the honeymoon is over.

Texas bank cashier and $35,000 are missing, so maybe he just went out Christmas shopping.

Bad Paris news: Big fog stopped traffic. Maybe it was so thick you couldn't see what you were drinking.

Never slap your wife or make faces at her. Almost $20,000,000 alimony is paid yearly in this country.

"Lower Coal Prices Soon," headline. Why call six months "soon?"

The man who spends his life looking for the needle in the haystack may find it after it is rusty.

Building up a checkered career wouldn't be so bad if you didn't always find it your move.

RADIO PROGRAMMES

TUESDAY, DEC. 23.

WEAF, NEW YORK—492.
7.00 p.m.—Mount Royal Orchestra.
7.30 p.m.—Cora Griffin, contralto
7.40 p.m.—Arthur Parker String Quartet.
8.30 p.m.—Songs and humor.
9.00 p.m.—Choir; mixed quartet; instrumental trio.
10.00-11.00 p.m.—Dance orchestra.

WHN, NEW YORK—360.
7.00-7.10 p.m.—Stage and Screen.
9.35 p.m.—Goodman Orchestra.
10.00 p.m.—Fain and Cross, songs.
10.10 p.m.—Vaudeville headliners.
10.30 p.m.—Rockwell Terrace revue.
11.00 p.m.—Club Rose revue.
11.30 p.m.—Club Alabam Orchestra.
12.00-12.30 a.m.—Symphonic Clowns Orchestra.

WDAR, PHILADELPHIA—395
7.50 p.m.—Theatrical gossip.

WBZ, SPRINGFIELD, MASS.—337.
7.05 p.m.—Stanta Claus.
7.30 p.m.—World market survey.
7.30 p.m.—Hotel Brunswick Orchestra.
8.00 p.m.—Popular songs.

WNAC, BOSTON—278.
8.10 p.m.—Orchestra.
10.15 p.m.—Music.
11.45 p.m.—Theatrical revue.

WRC, WASHINGTON—469.
9.00 p.m.—U. S. Navy Band.
10.00 p.m.—Same as WJZ.
11.00 p.m.—Les Paradis Band.

KDKA, PITTSBURGH—326.
8.3 p.m.—Music.
11.00 p.m.—Studio recital.

WLW, CINCINNATI—423.
11.00 p.m.—Quartet; instrumental trio; orchestra; humor.

WHAS, LOUISVILLE—400.
9.30-10.00 p.m.—Rosson's Entertainers; news; story; time announced at 10 p.m.

WSB, ATLANTA—429.
9.00-10.00 p.m.—Orchestra concert.

KYW, CHICAGO—370.
11.00 p.m.-12.00 a.m.—Studio recital; news every half hour.

WLS, CHICAGO—345.
7.00 p.m.—Farm news; market reports.

A THOUGHT.

There is something in the twinkle
Of an honest fellow's eye
That can never be mistaken
And can never be passed by;
Be his station high or lowly,
There's that dauntless, upright air,
That convinces all beholders
That the man they see is square.

Heaven gives such men influence
Over those they daily meet;
If they see a fallen Brother
They will help him on his feet;
Makes the sneaks a bit uneasy,
Makes the false act kind of fair,
For the greatest rogue on record
Will respect the man who's square.

U.S. VOLCANO ACTIVE.

WESTWOOD, Calif., December 22—Mount Lassen, the only active volcano in continental United States, began an eruption of smoke and gases at 4:30 o'clock this afternoon, residents of Westwood declare it the largest eruption of the mountain since 1915.

CATTLE, GRAIN AND PRODUCE

Peterboro—Toronto—Montreal Winnipeg

RETAIL.

Fruit.

Bananas, 40-60c doz.; oranges, 25-75c doz.; grapefruit, 2 to 6 for 25c; lemons, 30-40c doz.; apples, Baxters 25c, Tolman Sweets 50-70c; Snows, 25-80c peck; Spies, 60-90c peck; Peewaukees, 50c peck; McIntosh, 80c peck; Kings, 50c pk.; cooking apples, 30-40c pk.; Starks, Baldwins and Greenings, $5 bbl.; grapes, Red Roger 70c, Niagara 70c; Casaba melons, 50-60c each; Malaga grapes, 25-35c lb.; pears, 5c each; figs, 10-40c lb.; dates, 9-15c lb.; pomegranates 15c, 2 for 25c; cranberries, 2 qts. 35c; cocoanuts, 10-15-20c each; pineapples, 35-50c each; English hothouse grapes, $1.25 lb.

Vegetables.

Potatoes, 15-18c peck; beets, 40c peck; carrots 30-40c pk.; green onions, 5c bunch; Spanish onions, 3 lbs. 25c; white onions, 4 lbs. 25c; cabbage, 5-15c head; leaf lettuce, 5c bunch; head lettuce and Iceberg, 20-25c; celery, 25c bunch; parsley, 5c; tomatoes, 40c lb.; peppers, 60c doz.; squash, 15-25c each; cauliflower, 30-35c; pumpkins, 20-25c each; sweet potatoes, 2 lbs. 25c; mushrooms, $1.25 lb.; parsnips, 35-45c pk.; turnips, 15-25c peck; spinach, 20c lb., 70c pk.; eggplant, 30-40c each; hothouse cucumbers, 35-50c each.

Nuts.

Mixed, 25c lb.; peanuts in shell, 35c lb.; shelled walnuts, 49c lb.; broken walnuts, 45c lb.; whole halves, 60c per lb.; shelled almonds, 50c lb.; large Valencia, 80c lb.; shelled Jordan almonds, $1.30 lb.; Brazil nuts 25c lb.; chestnuts, Canadian, 60c, Italian, 40c lb.

Dairy Products.

Butter—Creamery, 37-40c per lb.; dairy, 33-40c; baking, 25c; lard, 20-25c lb.; shortening, 17-22c lb.

Cheese—28-40c lb.

Eggs — Fresh extras, 65c dozen; fresh firsts, 60c doz.; storage firsts, 45-47c doz.

Honey.

Sections—Clover, 25-30c; amber, 20-25c.

5-lb. pail honey—Clover 79c-85c; amber 63-69c; buckwheat, 12c lb.

Fish.

Salmon trout, 25c lb.; white fish, 22-25c; kippers, 25c; kipperines, 30c lb.; haddies, 20c; fillets, 22-25c; oysters, 75c pint; oyster in shell, 40c doz.; shrimps, 40c pt.; codfish, 15-25c lb.

Meats.

Beef, 7-30c lb.; veal, 12-30c lb.; lamb, 14-35c lb.; mutton, 10-25c lb.; pork, 15-30c lb.; bacon, 27-45c lb.; sausage, 18-20c lb.; chicken, 20-35c lb.

Flour.

Flour, half barrel, $5.00; pastry flour, 24-lb. bag, $1.00-$1.15.

WHOLESALE.

Grain.

Fall wheat, $1.35-$1.40 bush.; oats, 55-60c; rye, $1.00; barley, 80-85c; peas, $1.50; alsike, $1.50-$8; buckwheat, 70-80c; sweet clover, No. 1, $3.50-$4.00; alfalfa, $8 bush.

Hay, Bran, Etc.

Hay, baled, $17; baled straw, $9-$10; bran, $32-$35 ton; shorts, $37 ton.

Hogs.

Live hogs, thick, smooth, $9.40 per cwt.; select graded, $10.30; dressed, head on $14.50, head off $15.50.

Hides and Wool.

Hides — Cow, 9c lb.; horse, $2.50-$3.00 each; calf skins, 15c lb.; lamb skins, $1.00-$1.75 each; shearings, 25-35c each.

Wool, 25-28c lb.

TORONTO LIVESTOCK.

TORONTO, Dec. 22. — With a small run of fresh cattle, trade was quiet but cleaned up at about steady prices. A few loads of export cattle sold steady from $7 to $8. There will be little more demand for export cattle this week, but there will be a few loads wanted next Monday.

The local butcher trade is well supplied, and few more cattle will be needed this side the holidays.

A few lambs are likely to find a good market.

Hogs are strong, the light run selling 25c to 50c higher at $10.50 to $10.75 off cars.

Prices in the various sections are as follows:

Export cattle, choice and heavy steers, $7.25 to $8; bulls, $4.50 to $5; cows, $4.50 to $5.

Choice butchers $6.50 to $7; medium, $5.75 to $6.25; common $3.50 to $4; baby beeves $8.50 to $10.

Choice fat cows, $3.50 to $4.50.

Stockers and feeders — Choice shortkeep feeders, 1,000 to 1,200 lbs. $5.50 to $6; stores, 900 to 1,000 lbs., $5 to $5.50; choice stockers, 830 to 950 lbs., $4.25 to $4.75; light western stock, $3.50 to $3.75; choice western, $4.50 to $5.

Calves steady.

Sheep and lambs steady.

Hogs firmer at $10.50 to $10.75 off cars.

Current Quotations.

Choice export steers	7.50	8.25
Good export steers	6.75	7.00
Good to choice short keeps export feeders	5.50	6.50
Baby beeves, 630 to 850 lbs	7.50	11.50
Choice handyweight butchers' cattle	6.75	7.00
Good heavy weight butchers	6.00	6.50
Medium to fair butchers	5.00	5.50
Common light butchers	3.50	4.25
Choice 950-1100 lb. feeders	5.25	5.75
Fair to good feeders	4.00	4.50
Light Northwest heifers	3.25	4.00
Choice fat cows	4.75	5.50
Medium cows	3.00	3.50
Good butchers cows	3.75	4.00
Common cows	2.75	3.00
Canners and cutters	1.75	2.50
Good choice butcher bulls	4.25	4.50
Good choice ex bulls	4.00	5.00
Bologna bulls	2.50	3.25
Choice milkers and springers	75.00	90.00
Medium milkers and springers	45.00	60.00
Common, each	30.00	40.00
Choice spring lambs	12.50	...
Medium to good spring lambs	11.00	11.50
Heavy spring lambs	10.00	11.00
Common spring lambs	7.00	10.00
Choice yearling sheep	8.00	9.00
Cull yearling sheep	4.50	5.50
Good to choice sheep	6.50	7.50
Heavy sheep and bucks	4.00	5.00
Culls	3.00	3.50
Good to choice calves	11.00	12.00
Medium calves	5.00	6.00
Common calves	5.00	6.00
Grass calves	3.75	...
Hogs, f.o.b. thick smooth	9.25	...
do fed and watered	9.85	...
do weighed off cars	10.25	...

CHICAGO GRAIN.

CHICAGO, Dec. 22.—(Canadian Press).—Sharp setbacks in the price of wheat to-day resulted from heavy selling that was done under the leadership of a house which recently has been conspicuous on the buying side of the market. It was contended that advances of late had been too rapid and that a reaction was overdue. Wheat closed unsettled, 2 1-8 to 3 7-8 cents net lower, May 1.72 to 1.72 1-8, and July 1.47¼ to 1.47 5-8, with corn half to 1 1-8 cents down; oats half to 5-8 cent to 7-8 cent off, and provisions varying from unchanged figures to 27 cents decline.

Nearly five cents in some cases was clipped from wheat values today, the most decided cut for a long while. Much of the selling which forced prices down appeared to be based on the fact that the general upward trend of the market had lasted six months, and that the advance in that time had totalled about six cents a bushel. Slowness of immediate export demand was also a bearish influence and so likewise was pre-holiday slackening of activity on the part of non-professional traders.

MONTREAL GRAIN.

MONTREAL, Dec. 22.—(Canadian Press).—There was no improvement in the export business here today in Canadian spring wheat owing to prices bid by foreign buyers being below cost, but there was some demand from English importers for Canadian Western barley. There was no change in the condition of the domestic market for coarse grains. Ontario No. 2 white oats were quoted at 64 cents, No. 3 grade at 62 cents and No. 4 grade at 60 cents per bushel, ex-store.

The feature of the flour market was the weaker feeling that developed for spring wheat grades and prices were reduced 20 cents per barrel. There was no change in prices announced for winter wheat flour.

Little business was transacted in crop beans but prices were still quoted at $2.70 and $2.80 per bushel.

STERLING RATES.

MONTREAL, Dec. 22—(Canadian Press). — Sterling exchange rates were quoted here to-day as follows:

Sterling demand, $4.72 1-8.

Sterling cables, $4.72½.

WINNIPEG LIVESTOCK

WINNIPEG, Dec. 23—(Canadian Press).—Receipts 320 cattle and calves, 2650 hogs and 190 sheep and lambs.

With light offerings on the cattle market yesterday, trading was generally quiet. Most of the killing classes moved out at unchanged prices, but stockers and feeders were slow.

Hogs were unsettled, packers bidding $9.00 for thick smooths with odd lots from $9.10 to $9.15.

Sheep and lamb market steady, bulk of best lambs going out at $11.00 to $12.25 and sheep from $5.00 to $7.50.

EGG MARKETS

OTTAWA, Dec. 22.—(Canadian Press).—The egg market continues firm. Receipts are slightly heavier at some consuming centres but generally speaking there is no noticeable increase in the country except in British Columbia. Storage stocks are getting low and a few cars are rolling from United States to Toronto costing from 42 to 43 delivered, Toronto.

Toronto eggs unchanged.

Montreal egg market practically unchanged. Jobbing fresh extras 70 to 75, firsts 60 to 65.

Winnipeg dealers quoting delivered extras 65, firsts 60, seconds 40.

EVERYDAY DUTY

Keeping your body strong and efficient is your plain duty.

Scott's Emulsion

is a food-tonic that is used every day by thousands who have learned the art of keeping strong. Take Scott's!

Scott & Bowne, Toronto, Ont. 24-6

We Must Clear the Balance of our Slippers, Rubbers, Goloshes, Moccasins and Hockey Boots ON TUESDAY AND WEDNESDAY

LADIES' JULIET SLIPPERS
Leather soles and heels and trimmed with real fur. Sizes 3 to 8. Pair..... $1.49

LADIES' FELT COSY SLIPPERS
All colors. Sizes 3 to 8. Pair..... 99c

MEN'S LEATHER OR FELT SLIPPERS
Leather Slippers with soft elk soles and rubber heels, or Felt Slippers with leather soles and heels. Sizes 6 to 11. Pair..... $1.25

LADIES' 4-BUCKLE GOLOSHES
Best quality, guaranteed. Sizes 2½ to 8..... $3.75

HOCKEY BOOTS AT COST

D. Zacks

424 GEORGE STREET

EVERY business or professional man should know how advantageous to him are the terms of our new policy.

In honor of our fiftieth year of public service, we have named it

The London Life Jubilee Policy

While the rates on this policy are almost as low as the lowest non-participating insurance, yet it has clauses providing for

1. *Annual dividends*
2. *Disability and Double Indemnity*
3. *Privilege of conversion to*
   20 Payment Life
   20 Year Endowment, and other plans
4. *All modern policy privileges*
5. *High cash surrender and collateral value.*

Let the London Life representative explain to you every detail about this remarkable policy which provides increased guarantees at reduced premiums.

London Life Insurance Company

"Canada's *Industrial-Ordinary* Company"

HEAD OFFICES - LONDON, CANADA

Agency Managers, W. W. Richman, A. E. Headrick
Rooms 205-206 Royal Bank Bldg., George & Hunter Sts., Peterboro

REAL

Xmas Suggestions

Ukelele Banjos, beautifully inlayed. Specially priced at only $10.80
At GREENE MUSIC STORE

* * * *

Flat-Back Mandolins, mahogany. A real gift, only ..$17.50
At GREENE MUSIC STORE

* * * *

One Martin Ukelele, mahogany inlayed, lovely instrument, only $13.50
At GREENE MUSIC STORE

* * * *

Several Hawaiian Guitars, various finishes, from ...$14.00 up
At GREENE MUSIC STORE

* * * *

Suitable Xmas Edison Disc Records and thousands of others
At GREENE MUSIC STORE
Specially priced for Monday, Tuesday and Wednesday.
Regular $1.50 for ...$1.25
Regular $2.25 for ...$2.00

* * * *

Brunswick Records, very latest numbers, and big Xmas collection, each 75c
At GREENE MUSIC STORE

* * * *

Edison Cylinder Xmas and Sacred Records, and many others. Special for the three days at .....3 for 90c
At GREENE MUSIC STORE

* * * *

The Feist, Star and Jack Mills' Dance Folios. Special, 2 for 90c
At GREENE MUSIC STORE

* * * *

Late Popular Song and Dance Hits at .....3 for 90c
At GREENE MUSIC STORE

* * * *

"Lure of Music," by Downes. Regular $1.50, only 95c
At GREENE MUSIC STORE

* * * *

Music Cases and Rolls, various qualities and styles. Special at one-third off regular price.
At GREENE MUSIC STORE

* * * *

Toy Violins, Toy Harps, Toy Ukeleles, Sax Horns, Song Whistles, etc.
At GREENE MUSIC STORE

* * * *

Two new White Rotary Sewing Machines, 4 drawers, golden or fumed oak, all attachments. Very, very special $48.50
At GREENE MUSIC STORE

* * * *

Violin Complete Outfit. Extra special. See these $20.00
At GREENE MUSIC STORE

* * * *

Northern Electric R-11 Radio Set. Complete to operate and guaranteed in every respect at $46.65
At GREENE MUSIC STORE

* * * *

Westinghouse Two-Tube Radio Set. Complete, fully guaranteed $54.00
At GREENE MUSIC STORE

* * * *

Brandes Loud Speakers, $12.50
Halliwell Loud Speakers, $13.00
Northern Electric Loud Speakers $18.00
Baldwin Loud Speakers, $22.00
Dictogrand Loud Speakers, $25.00
Sterling Loud Speakers, $27.50
Westinghouse Loud Speakers, $35.00
At GREENE MUSIC STORE

* * * *

A and B Radio Batteries, C Batteries, Dry Cells. All fresh, guaranteed stock.
At GREENE MUSIC STORE

* * * *

One only "Cathedral" Style Columbia Phonograph, dark walnut. Regular $235.00. Specially priced with 24 selections, only $138.00
At GREENE MUSIC STORE

* * * *

One Player Piano, 88 notes, mahogany case. Beautiful instrument, just from factory. Regular $690.00. Very specially priced, with 10 rolls and bench, at $545.00
(Easy payments if desired.)
At GREENE MUSIC STORE

THE J. M. GREENE MUSIC CO., LTD.
CHARLOTTE ST.

SOLDIERS' CLUBS AT LAKEFIELD

Formed as Aduct to the Branch of the Veterans' Association.

CHRISTMAS TREE.

LAKEFIELD, Dec. 23.—At a meeting of the local branch of the G.W.V.A. held in the Town Hall on Tuesday evening, it was decided to form a Soldiers' Club in connection with the branch. It was also decided to have a Christmas tree for the soldiers' children. The Ladies' Auxiliary will assist the Veterans in carrying out this worthy project.

Officers elected:

President—Comrade A. H. Clarke.

Vice-President — Comrade L. J. Charlton.

Secretary-Treasurer—Comrade C. C. Stenner.

Executive Committee—Comrades M. P. Kennedy and T. B. Marling.

Jolly Dinner Party.

On Thursday evening a delightful little dinner party was held at the home of Mrs. Wm. Simpson, Reid Street, the occasion being a birthday party in honor of Mrs. Osborne, Miss Helen Simpson and Mr. J. W. Ridpath editor of the Lakefield News, all of whom arrived in this vale of tears on December 18th. The table was centred by a large birthday cake, decorated with candles, and containing, besides the usual contents of a fruit cake, various articles, such as a ring, money, button, etc. After the birthday cake had been cut, toasts were drunk and several of the guests made short speeches. Mr. J. W. Ridpath made the speech of the evening in proposing the toast to the guests.

The remainder of the evening was spent in cards and dancing, and about 11 o'clock one of the jolliest little parties of the season broke up.

Holiday at Grove.

The Grove School closed Thursday for the Christmas holidays, the boys leaving on Thursday night and Friday morning for their homes. A special train on Friday morning connecting with the 8.10 C. N. R. train at Peterboro took most of the boys to their homes.

Nominations on 29th.

The municipal nominations are being held in the Memorial Hall on Monday evening, December 29th, for Reeve, Councillors, School Trustees, Hydro-Electric and Park Commissioners.

Personals.

Miss Loretta Gibson, of Campbellford, is spending the Christmas vacation in the village with her parents.

Miss Corkery is with her parents, Mr. and Mrs. John Corkery, Peterboro, for the holidays.

Miss Viola Redpath, of the Peterboro Normal School, is at home for the holiday.

Miss Mildred Bailey, of Toronto University, is spending the holidays with her parents, Mr. and Mrs. E. W. Bailey.

Miss Jean Ridpath, of the Normal School, Peterboro, is at home for the vacation.

Miss E. Hull, graduate nurse, of Belleville, is spending a few weeks with her mother, Mrs. John Hull.

Miss Muriel Boyce, of Young's Point, was in the village on Friday.

Mr. and Mrs. Melville Moncrief, of Omemee, were in the village on Friday and attended the High School conversat.

Miss Mason is in Toronto for the Christmas holidays.

Miss Janet Quinn, of Warsaw, is home for the holidays.

Miss Elsie Sherin, of Ottawa, is spending the holidays at her home in the village.

Keep The Hair Live And Glossy With Cuticura

On retiring, gently rub spots of dandruff and itching with Cuticura Ointment. Next morning shampoo with a suds of Cuticura Soap and hot water. This treatment does much to keep the scalp clean and healthy and promote hair growth.

Sample Each Free by Mail. Address Canadian Depot: "Ontiours, P. O. Box 2616, Montreal." Price, Soap 25c. Ointment 25 and 50c. Talcum 25c. Try our new Shaving Stick.

WHY BUILD TO BURN?
USE
GYPROC
The Fireproof Wallboard
BUILDERS' SUPPLIES and COAL
Thos. A. Rehill Co
210 Wolfe St. (near C.P.R. Station)
'Phones—Office 245, Night 1543W.

JUDGE WARD PRESIDES OVER COBOURG COURT

Judge E. M. Cameron Recovering From Injuries Received When He Fell on Sidewalk.

COBOURG, Dec. 2.—That there should be no more bonusing of industries and not even exemption from taxation is the opinion of the retiring members of the Cobourg Town Council, which held its final session here last night. At least the Council would look for good financial backing before making concessions.

Judge Cameron Improving.

Judge Cameron is stated to be improving nicely from effects of a unfortunate fall which he had one day last week, when he struck his head on the stone steps of his residence inflicting a nasty cut.

JudgeWard Presided.

The retiring judge of the United Counties of Northumberland and Durham presided at the sessions of the Cobourg Division Court held here last Friday, which were of more than usual interest. Once case that was on the docket came from near Fenella and was a dispute between two men, who took up their abode on farm which they purchased there, with the intention of working jointly. The plaintiff Bash brought action against Posiechuck suing him for $100 for breach of contract. The parties it appears had previously worked together in Toronto and took up farming near Fenella. After a year Bash returned to the city, leaving the other man to carry on, it is stated, he to pay a small rental. This, it was alleged, he did not do.. After hearing evidence the case was adjourned to a date to be fixed.

Another case of more than local interest was brought by J. E. Cooney, who resides near Grafton, against the owner of a truck, which the owner loaned to a man named Hart to move some of his household effects from Havelock to Cobourg. It is alleged that a bedstead was sticking out on the load, and in passing damaged the top of Mr. Cooney's automobile. The plaintiff sued for $50 and was allowed $32.70.

Fractured Ankle.

It was learned here with regret that Mrs. Slade, wife of Mr. Fred Slade, Centreton, an ex-warden of the United Counties of Northumberland and Durham, had an unofrtunate fall one day recently and fractured her ankle. Her early and complete recovery is hoped for.

Memorial Dedicated.

Yesterday at St. Peters' church, a memorial window erected to the memory of the late Mrs. David McNaughton was dictated. Rev. Canon F. J. Sawers is rector of this church. The dedication of the window was a part of the morning service, and a Christmas Carol service was held a night.

No Community Tree.

It has been usual for the past four or five years to hold a community Christmas tree about December 22 or 23, at which all the children of the town were given gifts of candy, etc. However, this year, the tree will not be held for various reasons, one of them being the need of help for so many families owing to unemployment.

Cobourg Hard Hit.

Locally the employment situation is more drastic than it has been for some years. The Cobourg Felt factory, Langslow Ltd., and the Rice Lake Canoe Company are not working at present, and quite a large number of men have no work.

Death of Thomas Fair

Mr. Thomas Fair, well known resident of Cavan township, died at the home for the aged here and his funeral took place on Friday, the interment being at Centreville. Mr. Fair conducted a wigon, making business for some years. A brother lives at Listowel.

CONFER ON CROSSING.

Engineer Meets City Council at Donegal Street C.N.R. Crossing.

Donegal street crossing was the subject of a conference between the City Council and the engineer for the Board of Railway Commissioners for Canada, Mr. Belanger, yesterday evening. The council conferred with the engineer on the spot, pointing out that the street is an important artery in that district, used largely by teams and heavy traffic during the spring and summer months Council would not consider closing Donegal street, he was informed, and protection should be provided at the railway's expense as the street was laid out and was part of the city plan before the railway came through.

As an outcome of the conference the Council will undoubtedly write the Board, submitting a plan, and will confirm the request for protection of this admittedly dangerous crossing.

ANNUAL CONCERT AT OWENBROOK FRIDAY

School Christmas Tree Drew Crowds That Packed School House to Doors.

OWENBROOK, Dec. 23.—The annual school concert and Christmas tree at Owenbrook School, under the capable management of the teacher, Miss Prouty, proved a huge success on Friday evening when the school was uncomfortably packed with an interested audience. A feature of the programme was the physical training exercises performed to the music and instructions on phonograph records, which demonstrated the value and completeness of this mode of instruction. The proceeds of the evening, which, including a sale of lunch baskets, totalled $38.35, will go towards the purchase of a phonograph and more records. The Rev. C. A. G. Spence acted as chairman and accompanist, and in a brief speech emphasized the importance of physical training in the schools. The rendering of the whole programme reflected great credit on the careful training of Miss Prouty.

Programme.

Chorus—"When Santa Claus Comes," by school.

Recitation—"We've Met to Celebrate Christmas," by Audrey Carry.

Recitation—"A Good Boy," by Morris Woodbeck.

Dialogue—"Dot Entertains," by Edna Woodbeck and Leslie Walke.

Recitation—"Christmas Doings," by four girls.

Selection—Mouth organ, by Mr. Reynolds.

Physical training, by the girls.

Recitation—"Ben Burlap's Barn," by Jack Rosebush.

Dialogue—"Oh, You Teacher!" by a number of pupils.

Monologue—"Unfortunate Bessie," by Hilda Woodbeck.

Flag drill, by ten pupils.

Recitation—"The Christmas Tree Wish," by Hugh Winters.

Solo—"Mother Machree," by Mrs. Reynolds.

Dialogue — "Physical Torture Club."

Recitation — "When Liza Sweeps," by Jack Rosebush.

Recitation—"Santa Claus and the Mouse," by Edna Woodbeck.

Physical training, by the boys.

Dialogue—"Joshua and Jerusha."

Recitation — "The Toboggan Slide," by Kenneth Mace.

Recitation—"When Pa Shaves," by Clifford Walke.

Recitation — "How Paddy Stole the Rope," by Hilda Woodbeck.

Chorus—"Christmas Bells," by the school.

Recitation—Alec Daniels.

Recitation—"A Clean Face" by Morris Woodbeck.

Song—"Sing a Song of Christmas Day," (darky) by six girls.

Recitation—"Good Night," by Hazel Peever.

THREE WOMEN COMMIT SUICIDE IN NEW YORK

One Threw Herself From a Tenement—Other Jumped From Roof of Home and Third Drank Iodine.

NEW YORK, Dec. 22.—(Canadian Press)—Two women, unable to participate in Christmas festivities ended life yesterday, Miss Frieda Cohen who had been ill watched preparations at her sister's home for Christmas and then went to the roof and plunged to the street, dying immediately. Mrs. Mary Kremek, whose husband died just after last Christmas, after struggling for a year against poverty, threw herself from the top of a tenement in which she lived, after reading the letter from her little daughter in a charity institution who complained that Christmas would be so different because "We haven't a daddy now."

An unidentified young woman is reported to be dying in a city hospital after drinking iodine on the platform of a subway station.. She left a note saying do not blame anybody, good bye."

12 OVERCOME BY GAS.

Cover of Manhole Blown Through Bank Window.

OTTAWA, December 22.—Twelve persons were overcome by gas fumes and two families were driven out of their homes early on Sunday morning following a break in the gas main on Booth street.

The gas escaped into three houses from under the sidewalk.

Escaping gas also found its way into a sewer causing such pressure that the tops of the manholes were blown off. One flying cover broke the window of a bank near by.

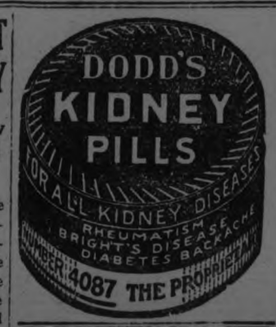

BRIGHTON MAN FINED FOR SELLING LIQUOR

Fifty Dollars and Costs for Keeping Liquor for Sale.

COBOURG, Dec. 23.— Peter Fenton of Brighton was fined $50 and costs by Police Magistrate Floyd on a charge of keeping liquor for sale. The fine has been paid.

William Herbert Ketchum, son of the late Judge G. M. Ketchum of Cobourg, was buried at Lakeport yesterday. His death took place in Toronto on Wednesday. Mr. Ketchum was in his 62nd year. A memorial service was held in Trinity Church, Colbrorne. Mr. Ketchum was a man who was held in very high esteem.

The Late Edward Mutton.

The death of Edward Mutton in his 81st year, removed one of the best known residents of Cramake township. The funeral took place yesterday at Shiloh church and cemetery. Mr. Mutton leaves two sons, Wallace and Garnett, both residing in Cramake.

Hockey at Colborne.

Messrs. Taylor Bros. are expecting to open up and operate the rink at Colborne, formerly operated by Messrs. Clarke and Dudley. This will be used for both hockey and skating purposes and is good news to all lovers of sport in Colborne.

Agricultural Meetings.

A similar series of meetings to those held by the Department of Agriculture in Northumberland county a week or so ago is being held this week in Durham county. Meetings are being held at Bowmanville, Courtice, Orono, Newcastle, Newtonville and Port Hope in connection with the elimination of that terrible pest of the western farmer, the corn borer.

Death at Colborne.

The late Dr. Claud H. Fowler, who died so suddenly at Colborne on Wednesday, was a popular sports man as well as being prominent in his profession. He served in the Dental Corps during the Great World War. His death is deeply regretted. The funeral took place yesterday.

BOOKS ARE MUDDLED.

Six Months to Untangle Affairs of Defunct Music Company.

WINNIPEG, Man., Dec. 23.—An interim statement on the affairs of the defunct Hearst music publishing company, will be presented to shareholders and creditors, on December 30, by the Traders Trust Company, official custodians, it was announced Monday. It will be about six months before the true condition of the company can be ascertained, company officers declared.

They indicated that the books of the firm were in a "complicated muddle."

HE KNOWS PLENTY ABOUT PATIENCE

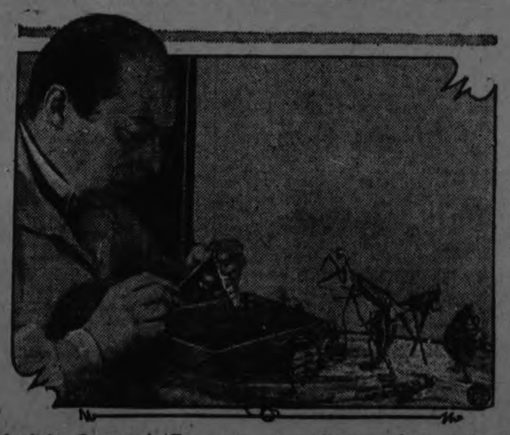

Ladislas Starevitch, European movie director, has patience galore. He creates artificial insects that run, jump and do things like live ones do. His film of "The Frogs in Search of a King" soon will come to America.

BRITISH CONSOLS
SMOKING TOBACCO

½ LB. 65¢

There are more than 100 pipefuls of real smoking for 65¢ in this ½ lb. tin.

Packages 10¢

MACDONALD'S MONTREAL

136

PREMIER WILL VISIT QUEBEC

Accompanied by Number of Cabinet Ministers on Two Day Trip.

LIBERAL RALLY.

QUEBEC, December 23. — Great interest is being manifested here in the forthcoming visit of the Right Hon. W. L. Mackenzie King, who will visit Quebec, January 15, accompanied by a number of his Cabinet ministers, included in which party there will probably be Hon. Ernest Lapointe, Minister of Justice, Hon. Dr. E. S. Beland, Minister of Health, and Soldiers' Re-establishment; Hon. Jacques Bureau, Minister of Customs and Excise; Hon. J. A. Robb, Minister of Immigration and Colonization, and Acting Minister of Finance, and Hon. P. J. A. Cardin, Minister of Marine and Fisheries.

The Prime Minister will address two meetings here. He will be the guest of honor at a banquet to be given by prominent members of the Liberal party, with Hon. P. J. Paradis, Chief Liberal Organizer, presiding over the function. The following morning the premier will attend a reception in his honor which will take place at the court house with Chief Justice Sir Francois Lemieux, presiding. This will be attended by all the members of the Que'ec Bar Association. At one o'clock in the afternoon Mr. King will be present at a luncheon given by the Canadian Club. On the evening of January 16th there will be a grand Liberal rally under the direction of Louis Letourneau, M. L. A. The party will leave Quebec directly after this meeting.

MILLBROOK NEWS

Teachers Return Home for Holidays—Personal Mention.

MILLBROOK, Dec. 23.—Mrs. J. Edgar Burnham and Mrs. A. C. Darling of Peterborough were guests of Mrs. E. S. Burnham on Saturday.

Miss Kathleen Thorndyke of Toronto, is at the home of her parents, Mr. and Mrs. C. Thorndyke for the holiday week.

Mr. H. Lord was a visitor to Peterborough on Saturday.

Misses May O'Brian and Annie McConnachie were viistors to Peterbroro on Saturday.

Rev. Joseph and Mrs.. Wilks attended the funeral of the late Miss Jennie M. Wray in Lindsay on Saturday.

Miss Mary Howard, who is taking her arts course at Toronto University, is with her parents, Rev. F. W. and Mrs. Howard for the Christmas holidays.

Mr. Albert Lord, of Winnipeg, is spending the Christmas holidays with his parents, Mr. and Mrs. H. Lord.

Rev. G. S. Gervan will attend a family re-union at the home of his parents, Ottawa, on Christmas day.

Mrs. M.. Jenkins, principal of the Continuation School, accompanied by her son, Oswald, is in Toronto for the Christmas holidays.

Miss L. Stutt, teacher at "Fairview" school (4th Line, Cavan), is at her home, Orono, for the Christmas holidays.

Miss Jean Erskine, teacher at Carmel, has gone to her home in Lakefield for the Christmas holidays. Miss Eileen Higgs, of the Marsh school, is another of the teachers in the vicinity who has returned home for the holiday season.

Children Cry for

Fletcher's CASTORIA

MOTHER:— Fletcher's Castoria is a pleasant, harmless Substitute for Castor Oil, Paregoric, Teething Drops and Soothing Syrups, especially prepared for Infants in arms and Children all ages.

To avoid imitations, always look for the signature of Chas. H. Fletcher. Proven directions on each package. Physicians everywhere recommend it.

LABORITE WINS.

T. Johnson Defeated Liberal in Dundee By-election.

DUNDEE, Scotland, Dec. 23.—(Canadian Press).—T. Johnson, Laborite, Monday was elected to Parliament over the Liberal candidate, E. D. Simon. Johnson received 22,973 votes and Simon 10,234. The by-election was rendered necessary by the recent death of Edmund Dene Morel, the Labor member. Today's contest was a straight fight between the Laborites-Liberals.

JAPAN SEEKS ECONOMIES.

TOKIO, Dec. 23.—(Associated Press).—Thirty-eight thousand Government employees are to be discharged in the execution of the Kato Ministry's program of retrenchment, the details of which are now being worked out by the Cabinet. Officials of higher rank to be let out number 20,000, while 18,000 are of lesser standing, such as employes of Government arsenals and works.

WEDDING BELLS.

JOHNSTON—JONES.

A wedding took place at the home of Mr. and Mrs. Charles H. Watson, 51 Orchard View Boulevard, when Ella Nichols Jones, formerly of Cobourg, Ont., became the bride of Thomas T. Johnston. The cremony was performed by Rev. Hector W. McTavish, an uncle of the bride. The bride, who was given away by Mr. Watson, looked pretty in a beaded French gown of powder blue, and carried a shower bouquet of Ophelia roses. Little Miss Jean Nodwell of Hillsburg, Ont., was a dainty flower girl, in a dress of pale blue. After the ceremony the guests proceeded to the dining-room, where a wedding breakfast was served, the bride's table being centred by the wedding cake. Later Mr. and Mrs. Johnston left for a short honeymoon, the bride wearing a grey coat with squirrel trimmings and hat to match. On their return they will reside at 237 St. Clement's avenue, Toronto.—Toronto Mail and Empire.

IT PAYS TO ADVERTISE.

Is YOUR NON-FREEZING MIXTURE A CAR-WRECKER?

The maker of your car advises against careless use of non-freeze mixtures of unknown ingredients. They strongly recommend denatured Alcohol for your Cooling System.

Maple Leaf denatured Alcohol is of highest standard quality. It will keep your car from freezing at all temperatures,—It will keep the entire cooling system clean, permitting freest possible circulation,—It will protect you from having to pay bills for repair of damage caused by corrosion.

Mixtures of Maple Leaf denatured Alcohol and water can be tested for correct freezing resistance at any time, where the "Maple Leaf" sign is displayed.

Is economical and easy to use.

Sold by leading garages, service and filling stations.

Insist on having it.

12

REID & SON For your Maple Leaf Anti-Freeze Alcohol and Auto Repairs, drive in to our garage, 326 Aylmer street.

We empty the water out of your car and fill up with Anti-Freeze. Drive right up. **Howson's Garage**

Kingan Hardware Maple Leaf Anti-Freeze Alcohol on sale. We would appreciate your orders.

YES! We sell it! Maple Leaf Anti-Freeze Alcohol. Dependable lines of Tires and Auto Accessories. 446 George. **J. W. WATSON**

Selkirk & Elliott Sell and recommend Maple Leaf Anti-Freeze Alcohol. Oriental Building, 171 Hunter. 'Phone 98.

For guaranteed Maple Leaf Anti-Freeze Alcohol, plus service, call at 378 Aylmer street. **GILLESPIE'S GARAGE**

GREEN & REVOY Formerly Evans' Garage, Cor. George and Smith, sell Maple Leaf Anti-Freeze Alcohol. All makes of cars repaired.

Get your supply of Anti-Freeze at our convenient, central up-town store. **Warne Drug Co**

All Ready for the Last Day Rush--Ready With the Christmas Merchandise
The Service--The Values--Store Open 8.30. Shop in the Morning if possible

Store Open To-Night Till 9.30. *MELODIOUS FOUR-PIECE ORCHESTRA will add to the Pleasure of Shopping at Hall's To-Night.*

WE WOULD SUGGEST

A Wool Sweater or a Large Wool Scarf

as an attractive Xmas gift. The special showing in the Women's Wear Department, 2nd Floor, is worthy of a careful inspection. Everything that's new in knitted garments shown in satisfying variety.

Natural Pongee Silk

In a beautiful quality, fine even thread and free from dressing. Goes on Sale for the day before Christmas at, yard .....

79c

A pure silk, extensively used for lingerie, blouses, men's shirts, etc.

54-in. All-Wool Serge 98c

BLACK AND NAVY

Perhaps you know some one to whom a dress length of this All-Wool Serge would be welcomed. A good heavy quality, imported Serge for dresses, skirts, gym. bloomers, etc.

Handkerchiefs for Gifts

A gay array of Hankies will greet you at this Store. After all, why puzzle and worry over your gift list when you know no gift is more universally acceptable than Handkerchiefs?

Boxed Xmas Handkerchiefs, 2 in a Box, 47c Box

Two sheer, dainty Handkerchiefs packed in suitable gift box. Your choice of white or colored. 150 boxes on Sale Wednesday.

Silk Crepe De Chene Handkerchiefs, 35c Each

Very dainty for gifts. Made from fine silk crepe and finished with drawn thread border. Assorted colors to select from.

(On Sale Main Floor)

Oriental Silk Crepe Handkerchiefs, 75c Each

Something very new and novel in Silk Crepe Handkerchiefs. Assorted colorings with all-over Oriental designs.

(On Sale Main Floor)

Wednesday Is Doll Carnival in Toy Dept.

Every girl loves a Doll for Xmas—and here you will find Dolls of every description.

NOTE THE THREE SPECIAL LINES FOR WEDNESDAY

15 in. Kid Boby Dolls, 79c each

Undressed Dolls with jointed kid bodies, movable eyes and long curly hair. Very attractive and low priced for Saturday. Full 15 inches high.

15-INCH

Ma-Ma Dolls 79c

Dressed in pretty romper suits, with bonnets to match, full 15 inches high, have unbreakable heads with bright sunny faces and they will say "Ma-ma." Bound to make pleasure for the girlie's Xmas.

(Third Floor)

Large Dressed Dolls Regular Values Up to $3.25 at $1.95 Each

Assorted lines of Dressed Dolls with boy or girl costumes, real hair, movable eyes and jointed bodies. Regular values up to $3.25. Grouped to clear Wednesday.

A TIMELY SALE OF

Women's Perfect Quality Silk Hose 98c

COLORS ARE BLACK, SUEDE, GREY

One of the best values we have offered in many a day, and with the Christmas problems to decide, comes this big offer. Every pair, at regular value, would sell at $1.45.

To see them is to believe their supreme value. Visit the department tomorrow. Sale starts sharp at 8.30 o'clock.

(Main Floor)

70-INCH

Irish Table Damask

A rich satin finish Cotton Damask in full 70-inch width. Assorted damask patterns, full bleach. On Sale for last day before Christmas, per yard..... **98c**

Linen Huck Towels

SIZE 20 x 36 INCHES

Beautiful quality pure linen, finished with damask ends and madallion centres. Note the large size. Very appropriate for gifts. A limited quantity on Sale tomorrow, each..... **53c**

Pre-Xmas Sale Of Jacquard Bath Towels

Size 20 x 46 Inches

Wednesday

79c ea.

Beautiful quality Bath Towels, soft and absorbent, pure white and finished with pink, blue and gold jacquard ends. Size 20 x 40 inches. Priced for a gift leader Wednesday.

Boudoir Caps for Gifts, Special Wednesday at $1.19 Each

REGULAR $2.00 VALUES

Dainty Boudoir Caps of silk and satin, with lace and ribbon trimmings. A very choice range to select from. Priced specially for Wednesday.

Our Lingerie Department Offers Ample Selection to the Gift Seeker

You'll find our Lingerie Counter irresistible in your Christmas shopping tour; and why not, when dainty voile, batiste and crepe garments, trimmed in self-toned net and embroidery, are so sensibly priced? There are exquisite silk garments, too, some tailored, others frilled or trimmed with Irish lace. Prices within everyone's reach.

Over-Night Boston Bags for Xmas Gifts, $2.95

Richard Hall & Son Limited

DOURO COUNCIL HOLD A MEETING

Arrange for Nominations and Election—Enforce Shooting Bylaw.

SEVERAL BYLAWS

The members of the municipal council of the township of Douro met at the Town Hall Douro, with all the members present.

By-laws fixing the time and place at which nominations and elections shall be held were passed.

Wages for snow shovelling were fixed at the rate of 15 cents per hour for a man, and 30 cents per hour for a man and a team.

It was moved by J. Leahy and seconded by J. O'Shea that the township by-laws regulating the use of firearms in the township be strickly enforced.

The following accounts were passed:—Michael Ryan one lamb killed by dogs $8.50, valuing sheep, $5.00; Vernon Campbell, one sheep killed by dogs, $10.00, two sheep injured, $5.00, Abert Darling half cost of wire fence $33.75, William Miller half cost of wire fence $16.50, Examiner Printing Company Voters Lists, notices, etc., $109.25. Peck Kerr and McElderry, attending appeal Canada cement Co., consultations, etc, 1924, $26.00 E. C. S. Huycke, chairman Election Board $79.25. Geo. Hamilton, valuing sheep, $$2.00. Township of Otonabee, half cost of work on boundary in 1924, $126.80 J. R. Fraser salary as M. O. H., $20.00; Thomas Crowe one cord of wood for Town Hall, $13.00; John Brown refund of statue labour $1.00: William Hayes salary as Truant Officer, $66.35. Councillors sessional allowance, M. Coughlin, $30.00, R. Hefferman $34.00; Jas O'Connor, $30.00; J. D. O'Shea, $30.00; J. J. Leahy, $30.00, M. Coughlin, selecting jurors, $3.00; F. D. Leahy, selection jurors and making returns, $6.00. P. G. Tomas making out financial statement, $8.00, Richard Sheehan, part salary as collector, $100.00; F. D. Leahy salary as Clerk, $250.00.

Moved by J. Leahy and seconded by R. Hefferman that treasures financial statement be received and adopted and 50 copies ordered printed for distribution.

TWEED LADIES SHOOT.

Mrs. Harry Corbett Won the Only Goose Competed For.

TWEED, Dec. 23. — On Friday afternoon a ladies' shooting match took place. Owing to the snow-storm and darkness, only one goose was shot off. Mrs. Harry Corbett had the honor of getting the goose.

Dr. Denyes has returned from Baltimore, where he took a three weeks' course in obstetrics.

Dr. Edmund Carelton, son of John Carelton, Moneymore, who has been practicing medicine in Toronto, is opening an office in Stirling, Ont.

Mr. S. A. Fisher, of Sayville, Long Island, a brother of Benjamin Fisher, is spending some time here. It is about twenty-three years since Mr. Fisher was here, and many changes have taken place.

Mrs. George Kerr, mother of Mr. C. H. Kerr, of this village, passed away on Sunday last at the age of seventy-eight years.

The rink opened on Saturday night, but the ice wasn't in very good shape. With a few good floods it will be perfect.

Our Reeve, Mr. S. B. Rollins, is confined to his home.

Miss Elda McGee, who is teaching near Ottawa; Miss Lois Richardson, of Janetville; Miss Edith Huycke, of Cooper; Miss Lois Garrett, of Oso, are spending their Christmas holidays at their respective homes.

NORWOOD PERSONALS

Mrs. Everett Finlay and Daughter, Ogdensburg, N.Y., Visitors in Village.

NORWOOD, Dec. 23.—Miss E. L. Waters is spending the holidays in Peterboro with her sister, Mrs. R. Lees.

Miss Vera Finlay, B.A. of Toronto is the guest of her parents, Mr. and Mrs. J. A. Finlay.

Miss Rita Robb of the Burks Falls Continuation School staff is spending the Christmas vacation with her parents, Mr. and Mrs. Hugh Robb.

Misses Cora and Jennie Clysdale of Toronto are spending the holiday at their home in the village

Mis Theresa Robson of Toronto is with her mother, Mrs. Elizabeth Robson.

Miss Willie McNaughton of Toronto is the guest of her parents, Mr. and Mrs. McNaughton.

Mr. and Mrs. Frank Webster were in Peterboro on Saturday.

Miss Pauline Weir of the Toronto Public School staff is spending the holiday with her parents, Mr. and Mrs. John Weir.

Mr. and Mrs. W. A. Reynolds of Western Canada spent a few days with the former's parents, Mr. and Mrs. Joseph Reynolds, during last week.

Miss Reba Squire who is attending Toronto University is home for the holidays.

Miss Ruby Gardner of Toronto Normal College is with her parents, Mr. and Mrs. Joseph Gardner.

Mrs. R. Dobberman is the guest of her parents, Mr. and Mrs. M. Nicol.

Mr. and Mrs. Charlie Millers of Spragg, Ontario are guests of the latters' parents, Mr. and Mrs. Matthew Nicol.

Mr. and Mrs. Geo. Lonsborough were in Warsaw on Wednesday, the guests of their son, Mr. Lorne Lonsborough.

Mrs. Everet Finlay and daughter, Yvonne, of Ogdensburg, N.Y., are guests of Mr. and Mrs. J. Alf Finlay.

GOING TO BUILD?

SEE OUR MODEL of 1924 Ideal Bungalow Home, built to scale. It shows exact appearance of finished House. 'Phone 1261W for appointment.

A. B. CUNNINGHAM
331 Reid St. Builder & Contractor.

LAKEFIELD HIGH SCHOOL'S SOCIAL

Annual "Conversat" Featured by Splendid Entertainment and Dancing.

LAKEFIELD, December 22. —The annual "conversat" of the Lakefield High School was held in the Memorial Hall on Friday evening. Rev. P. L. Jull occupied the chair, explaining that the chairmanship was a privilege which was passed around and that it was the turn of Rev. W. Cox this year, but unfortunately he was unable to be present, owing to a previous engagement.

The programme was as follows:

Piano duet, Misses Maude Nixon and Isabel Sutton.

Solo, Mrs. McMillan.

Recitation, Mr. Ivan Crowe.

Piano solo, Miss Etta Garbutt.

Solo, Mrs. Osborne.

Piano duet, Misses Josie McIlmoyl and Zelda Northey.

Duet, Mrs. D. H. Webster and Miss Effie Webster.

Piano solo, Mrs. C. S. Tanner.

Chairman's address, Rev. P. L. Jull.

Duet, Misses Ethel and Bessie Wilson.

Duet, Messrs. A. B. Burrows and Ralph Payne.

Solo, Mrs. William Millage.

Piano solo, Miss Nelson.

Presentation of prizes by Rev. J. M. Simpson.

Piano duet, Miss Maude and Mr. Solan Nixon.

Solo, Miss Effice Webster.

Speech, Mr. George Sherin.

Solo, Dr. J. C. Smith.

Dialogue, "Rival Railways," by Messrs. W. Marvey, H. Hill, D. Kidd and C. McIlmoyl.

The chairman's address was very brief, congratulating the young people on the success of their effort and impressing on them the privileges of higher education which they enjoy. He urged athletics as being valuable in teaching the care of the body, and also urged that the students cultivate concentration at their studies, as one can easily waste time in study.

Mr. J. M. Simpson presented four handsomely bound books of standard poets to Misses Loretta Gibson, Beulah Northey, Saidie Young and Myrtle Harrison for their work during the past school year, as a remembrance from their principal and as a reward for faithful work. They were all good students, and seldom, if ever, required correction.

Mrs. W. M. Graham spoke very briefly on behalf of the School Board

After the programme was completed the seats were cleared away and Aitken's orchestra of Peterboro arrived, and the remainder of the evening was spent in dancing.

About eleven o'clock the refreshment committee, of which Miss Evelyn Northey was convenor, served delicious refreshments, which were much enjoyed.

The re-union of ex-pupils, which was formerly a delightful feature of the conversat, is each year growing less and less, which seems rather a draw back.

The present pupils, which number more than ever this year, certainly had a delightful time. This is the one social function of the school year and is eagerly looked forward to.

MINISTER PAYS DEBT OF HONOR

Belleville Pastor Liquidates Debt of Over Forty Years' Standing to Canadian National Railways.

TORONTO, Ont., December 23.—"Conscience money" is frequently received by the railways and other public utilities, but "principle money" is something decidedly new.

To-day Mr. H. C. Bourlier, general passenger agent, of the Canadian National Railways, received a letter from a well known clergyman in Belleville, enclosing a cheque for $10.56, in payment of what the clergyman considered was a fare owed to the Grand Trunk Railway more than forty-two years ago. The total sum involved at that time was $6.41, but the clergyman compounded the interest on this debt of principal and added to the total sum full exchange on his cheque.

A peculiar feature of the incident is the fact that there is considerable doubt as to whether the money was actually owing to the Canadian National Railways, as the ride for which he paid constituted a stop-over that could have easily been arranged at the time.

Mr. Bourlier in reply to his letter, pointed this out to the writer, and in return was requested to credit the cheque to the Canadian National Railways. "I have carefully and prayerfully thought the matter over," the clergyman wrote, "and I know that being honest is not the whole of religion, but it is an essential part of it."

The original letter was as follows:

"I herewith enclose a cheque on the Standard Bank of Canada for ten dollars and fifty six cents. This includes fifteen cents for exchange. Kindly put this amount among the passenger receipts of the Canadian National Railways. I feel I owe part, or maybe all, to the company. There are three items in the account, but they are all debts of honour for when contracted by myself or mine there was not the slightest intention of doing wrong. Permit me to state one case that represents $6.41 of the total: Over forty two years ago, I returning home from conference, on acount of so many delegates, the return ticket was somewaht reduced. Eighteen miles from home I came to the place to which I was to move to in two weeks. I thought I would like to see the people, so got off the train and waited over till a later train. On that later train I offered my ticket to the conducor. He told me I should not have got off on that ticket. However, he took it, and I went home. Now, I did that in ignorance of the rules of railway traffic. I had not the slightest idea that I was doing anything wrong in stopping over. Even after the conductor said that I should not have got off the train, it did not occur to me that I should insist on paying for those eighteen miles. This is no compliment to my intelligence, but my integrity, then as now, was all right.

"How do I get the $6.41? This way: 18 miles at 3 cents per mile, 54 cents; 14 cents compound interest at 6 per cent., $6.41. To this I want to add 9 cents, as I see I made a slight mistake in my reckoning. So will draw the cheque for $10.65.

"I am sorry to trouble you with such a lengthy letter, for I know the time of men in your position is precious; but I wanted to shield the Christian religion, that for 45 years I have preached, from any unjust imputation of dishonesty on the part of its advocates."

Tragedy Stalks On Street—Averted By Spirit Of Time

A five-year-old boy living in the south end of the city wanted a horse on wheels for his Christmas treat, and his nine-year-old brother wrote Santa for a motor car that would "go by itself."

On Saturday night the horse lay in the snow at Charlotte and Alymer streets, its head broken off, and a few feet away children picked up the motor car, bent almost beyond recognition. The mother of the children stood on the sidewalk aghast, surveying the wreck of her children's hopes and the product of her own frugality. She had walked, she said, from far in the south end of the city to save the fourteen cents that went towards the purchase of the toys. And they were knocked from her arms and run over by an automobile.

CHRISTMAS SPIRIT.

The Christmas spirit manifested itself when the owner of the automobile, who was apparently not in any way to blame for the accident, took the woman's address, promising to pass it on to Santa Claus who will see that a "horse on wheels" and a "motor car that will go by itself" reach the little boys, with perhaps added treats.

The man was a prominent member of one of the city's business clubs.

Extension of Winnipeg's Heating System Planned

WINNIPEG, Man., Dec. 23.—Application for the right to carry out a million dollar extension of the central heating system, in Winnipeg was made before the public utilities committee here Monday, by J. G. Glassco, manager of the city hydro. Approval was sought for the preparation of a by-law, providing for the necessary funds.

The proposal will be fully considered by the City Council.

BEETHOVEN'S VIOLIN PRESENTED TO BONN MUSEUM

Pilgrims to Beethoven's birthplace at Bonn, in which are housed many relics of the immortal musician, will now be able to view the tenor violin which he played as a boy in the Bonn Orchestra of the Kurfuerst. When Beethoven left Bonn in 1792, he bave the instrument to his teacher and friend, Franz Ries, whose great-grandson has now presented it to the Beethoven Museum. In the same museum can be seen the set of old Italian instruments given to Beethoven by Furst Lichnowsky in 1802, on which all the Beethoven quartets were first played.

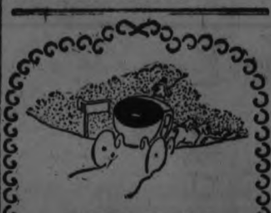

Christmas Smokers' Supplies

It will pay you to walk over and inspect our nifty stocked store of holiday smoker's sundries. A very fine attractive line of Christmas Presents in:

CASE PIPES	CUT TOBACCOS
CIGARS	In Half-pound Tins
CIGARETTES	CIGARS & CIGARETTE
In 50's and 100's	HOLDERS, ETC.

Choice Boxes of Holiday Cigars of five, ten, twenty-five and fifty, nicely wrapped for Christmas presents.

SPECIAL PILOT AND HONEYSUCKLE CUT SMOKING 5c

"MERRY CHRISTMAS TO ALL."

RIVERSIDE CIGAR STORE

Cor. Hunter and Queen Sts., opposite St. John's Church

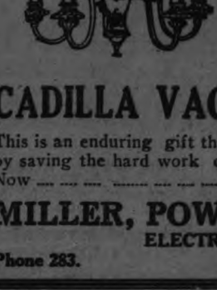

FIXTURES! FIXTURES! FIXTURES!

As a gift to the home, a new electric fixture is the real thing. Our stock is large and select, newest in design and the kind you never tire of—For the balance of the time up to Christmas we will give

25 Per Cent. off the Price

on any fixture or lamp in the store—

Why Not Give Her a

CADILLA VACUUM CLEANER

This is an enduring gift that adds years to a woman's life, by saving the hard work of cleaning. regular price $55.00 Now $35.00

MILLER, POWELL & WATSON

ELECTRIC SUPPLIES

Phone 283. 438 GEORGE ST

Visit
THE BARGAIN ANNEX
on Wednesday and Wednesday Evening

Wednesday will mark the second last Bargain Annex event of the year, and this coming as it does, the day before Christmas, will mean a busy time in this favorite bargain department.

Many practical gift suggestions will be found there for eleventh hour shoppers and at prices that are as attractive as the goods themselves.

Come early Wednesday morning and again as often as you can. Your saving will justify the time spent.

FOURTH FLOOR.

Suggestions for the Last Day!

STORE OPEN TONIGHT — ORCHESTRA 7.30 TO 9.30, FOURTH FLOOR, GIFT SHOP AND BARGAIN ANNEX

Two Clearaway Lots of
French Ivory
In the Gift Shop Wednesday

Lot 1
Clearaway Price, 79c
Selection includes Hair Receivers, Puff Boxes, Talcum Shakers, Perfume Bottles, Picture Frames, Dressing Combs and Shoe Horns.

Lot 2
Clearaway Price, $2.85
Including French Ivory Hair Brushes and Mirrors.
REGULAR $4.25, $3.95 AND $3.45 VALUES
GIFT SHOP, FOURTH FLOOR.

SHARP AT NINE O'CLOCK WEDNESDAY MORNING
LARGE SIZE, TWO-QUIRE BOXES
Christmas Gift Stationery, 69c Box
Each box contains four dozen sheets fine quality Linen-Finished Paper and the same number of Envelopes to match, in an attractive gift box. A splendid last-minute suggestion.
STREET LEVEL AND BARGAIN ANNEX

SELLING ONE DAY ONLY IN THE GIFT SHOP
Ladies' Moccasin Slippers $2.49 Pair
A gift that is sure to please her. Fur trimmed and lined with heavy brush wool. There are a host of colors to choose from, in sizes 4 to 7, and the regular prices are $2.75 to $3.50.
CRESSMAN'S FOURTH FLOOR

A PRACTICAL HOME GIFT
ARE THE JUST-ARRIVED IMPORT SHIPMENT OF
All Pure Wool Scotch Blankets
$8.65 Pair
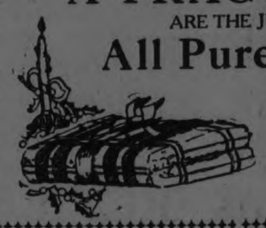
A real seasonable gift for any home. The largest size All-Wool Scotch Blankets, finished singly, and a choice of pink or blue borders.
CRESSMAN'S STREET LEVEL, REAR ARCADE.

A TWO-HOUR SALE, 9 A.M. TO 11 A.M.
ON ACCOUNT OF THE MANY REQUESTS WE ARE REPEATING SATURDAY'S SALE OF
All Linen Huckaback Guest Towels WITH COLORED BORDERS **39c** *Each -*
Warranted all pure linen, 15 x 23 inches. They come neatly hemstitched, with a choice of pink, blue, mauve or gold colored borders. Made in Ireland. No 'phone orders and a limit of three Towels to one customer.
CRESSMAN'S STREET LEVEL, REAR ARCADE

At the Eleventh Hour
THE GIFT SHOP
Will Do Its Duty!

Soon the Gift Shop will have served its purpose for another year—and served it well. It has fulfilled many a question, and above all, gained many a friend.

And now on Wednesday—the day before Christmas, when there are seemingly yet a thousand presents yet to buy—it has still many hundreds of bright happy suggestions to offer "every one at every price."

COME TO THE GIFT SHOP WEDNESDAY AND WEDNESDAY EVENING FOR THOSE "LAST-MINUTE GIFTS."
FOURTH FLOOR.

TRY OUR 50c MID-DAY LUNCH WEDNESDAY
Tea Room, Third Floor

The CRESSMAN Company Limited
"THE STORE OF HOLIDAY HAPPINESS"

LADIES' ITALIAN PINK SILK VESTS, $2.25
Sizes 36-40. Second Floor

WHO WILL PAY FOR THE NORWOOD ROAD

Did the County Council Spend $6,000 Illegally ?

Indian River, Dec. 20, 1924.

To the Editor of the Examiner:

I wish to present the above questions through your paper to the ratepayers of the County of Peterboro.

In the year 1919, when the Hearst Government was in power, a system of highways was being planned to extend all over the Province.

The Peterborough County Council, having gone into the county roads system, invited the Department of Highways who have charge of all the highways in the Province (and whom we will call department) to send engineers to Peterboro and select the best road to be made into the leading highway between Peterboro and Norwood, and points further east.

After examining the different routes they advised the county council that the road running straight east from the locks bridge to Norwood, known as the Block Road, was without any question the right place for the leading highway.

The Council of 1919 at once accepted the engineers advice, and selected this road as a county provincial highway, then surveyed and bought a right of way of over a mile in length where this road was and is still unopened.

This action of the council and department has never been rescinded or changed, so it still stands, and any work done on this road is entitled to and has got a 60 per cent. grant from the department.

There was no action taken towards building this road until the fall of 1922, when notwithstanding the choice of the engineers, the Sub Area Commission, who are under the control and jurisdiction of the County Council, planned to change the location to the North Norwood road, and make it the leading highway.

As soon as the people, who have to use one or the other of those roads every time they go the city, and who know both roads, heard of this move, they sent in a petition to the 1923 Council protesting against the change and asking that any monies they had to spend would be spent on the South road.

The petition was ignored.

The Council of 1923, through their employee, the Sub Area Commission, went ahead straightening and widening a little over one mile of this hilly road at a cost of over $9000, and left a number of hills on the stretch done steeper than before they started.

In 1924 the January session of the County Council was waited on by a large deputation made up of the Township councils of Otonabee and Asphodel, Mayor Turner of the City, and about 20 ratepayers of Otonabee.

Most of the City Council were present for information.

They strongly protested against the action of the Council and asked that all work be stopped, until the best engineer available make a survey, file plans, and make an estimate of the cost of both roads.

The matter was referred to the County roads committee.

On the 8th of February the committee met along with a special meeting of the County Council.

Mr. Muir, chief engineer of the highways for the Province, was present, to ask the council to shorten up the mileage of county roads and to bring this about he positively stated that the department would give no more grants where there were two leading highways from the city running parallel to the same place. One of the must be cut out as a leading road..

The warden then moved, seconded by the reeve of Dummer, that the County Provincial Highway be changed from the Block Road to the north road, running east to the 6th line of Otonabee, thence north to the boundary, thence east on the bounadry to Hastings County, thus cutting out Norwood and the Block Road altogether.

It was moved in amendment by the reeve and deputy of Otonabee that no action be taken until we engage an engineer, have a survey made and plans filed, as requested by the deputations.

Motion carried by large majority.

To make this motion legal and give it effect, it was necessary for the council to pass a by-law and submit it to the department for their approval.

The by-law was passed next day.

After a delay of some weeks, it was submitted to the department and was by the department very promptly turned down. The Council were plainty told that the only way a change could be made was on an engineers' report and requested the Council that they would ask the department to supply an engineer.

On the 2 nd of April, a special meeting of the Council was called by the clerk to consider the department's reply.

The reeve of Otonabee moved that an engineer be negaged, Otonabee's deputy not being present, no one else would second the motion, thus practically all but Otonabee's reeve voting down the department's request.

Then toward the end of April the council, through its employee, the Sub Area Commision, began work on the north road where they left off in 1923.

In spite of the positive statement of the department that no more grants would be made to parallel roads, clearly this is a parallel road.

In spite of the fact that the department notified the council that no change of location of the leading road would be even considered without an engineers' report furnished by the Council.

In spite of the fact that the hundreds of ratepayers living east of the 6th line of Otonabee are a unit in condemning the change.

In spite of all this they went right on making the change.

They worked for about four months, spent $6000 on about ¾ of a mile of road, when they suddenly stopped, stopped we believe forever, leaving the road in an unfinished condition.

Query—Who stopped them?

The cost of this work was met by an overdraft at the bank.

Who will pay the bank?

Ordinarily when work of this kind is done with the approval of the department the cost is met as follows:

(1st) That portion of the county in the county roads system pay 30 per cent.

(2nd) The city 30 per cent.

(3rd) The department 40 per cent. all conditioned on the approval of the Department of Highways.

Not only did this job not have the approval of the department it was done against their request, without their consent, and even started without their knowledge.

The case stands thus: The ratepayers who pay 30 per cent asked them to stop. The mayor of the city that pays 30 per cent asked them to stop. The department that pays 40 per cent asked them to stop.

Who will pay the bank?

While not in the confidence of either the city or the department the writer is strongly of the opinion that neither body have the slightest intention of paying a single cent.

Who then will pay?

iWll it be the members of the County Council personally, who have certainly acted contrary to the instructions of department and maybe contrary to law, or will it be every ratepayer in the county?

Yours truly,
SAMUEL ARMSTRONG.

FENELON FALLS PICTURES

Will Exhibit Photographs at National Motor Boat Show in New York.

Fenelon Falls is making a special exhibit of photographs in the Trent Waterway exhibit at the National Motor Boat Show in New York, January 2nd to 10th.

The pictures include the 7 1-4-lb. small-mouth black bass, caught by S. Chester Faller of Wilkinsburg, Pa., which secured the Toronto Star Trophy of 1924 for the largest small-mouth black bass caught in Ontario, and another one of a 37 1-2-lb. maskinonge, caught at Fenelon Falls by a seventeen-year-old American; also a one hundred and forty-five-pound one day's catch of maskinonge and small-mouth black bass by four men from Akron, Ohio.

All arrangements to make the Trent Waterway exhibit the best ever are nearing completion. The live specimens of maskinonge, small-mouth black bass, rainbow trout, salmon trout and sturgeon, to be presented to the New York Aquarium, will be on hand at the show on December 30th.

REGULAR MEETING BRIGHTON COUNCIL

George Jennings Reported Better—S. J. Tinson to Manage School Rink.

The regular meeting of Brighton Village Council was held on Monday, Dec. 15th. Present: Reeve Chas. Ross, Councillors Carman Baker, F. R. Whitton, E. C. McKee and Jay Mills.

The following accounts were presented and orders drawn on the treasurer for the respective amounts:

Hydro-Electric Power Commission, street lamp, 65c; R. J. Taylor, tile and box for fire engine, $8.30; Geo. Huff, 90 loads gravel, $9; Presque Isle Point Commission, 50 loads gravel, $5.90; B. F. Maybee, firemen's fund, 3 fires at $25 each, $75; Craig's Livery, sleighs for fire hose, $15; J. J. Roblin & Son, box for fire hose sleighs, $25; B. C. W. Becker, Division Court fees, $48; American LaFrance Fire Engine Co., masks, lanterns and brackets, $79.50; Bell Telephane Co., commissioners telephone and toll, $3; Harvey Post, rebate fire protection, $14.40; Wm. Marsh, rebate fire protection, $2.60; Martha Craig, rebate fire protection, $4.40; O. L. Morrow, to pay labor, $100; Standard Bank, H. M. Armstrong's account, wiring Town Hall, $475.

Whitton and Baker: That the sum of $100 be paid the treasurer to pay labor. Carried.

Mills and Whitton: That the sum of $475 be paid the Standard Bank to pay H. M. Armstrong's account for wiring Town Hall as per contract, said cheque to be held by the treasurer until work of installation is accepted by the Hydro inspector, H. A. Thompson, of Belleville. Carried.

By-law No. A155, providing for the holding of a vote on by-laws Nos. A152 and A153, said election to be held at the same time and place as the municipal elections, was given its several readings, signed and sealed.

McKee and Whitton: That this Council adjourn sine die. Carried.

Personals.

Mr. George Jennings, who was recently very seriously injured when his clothes were caught in the elevator shafting at Butler's grain elevator, is resting a little easier. Mr. Jennings is a well-known citizen of Brighton, and his misfortune is regretted by many.

Mr. S. J. Tinson has been appointed manager of the local school rink, and in a few more days the same excellent skating and hockey facilities of other years will be within reach of the local out-of-doors enthusiasts.

Mr. F. O. Bates, formerly of Bate's Bros.' bakery, left town during the early part of the week.

Many of the local stores have put on a real Christmas appearance, and the windows are filled with evergreen boughs, holly, Christmas bells, and a large assortment of toys for the children. Local citizens seem to be displaying a greater desire to do their Christmas shopping early and avoid the usual rush.

Shipments of Christmas oranges have arrived recently, and there is some celery, fresh lettuce and ripe tomatoes shown.

CELERY AS GARNISH.

Use bits of celery to garnish creamed turkey or turkey salad. Use the outside stalks for celery soup or creamed celery.

GERMANY STAYS OUT OF LEAGUE

(Continued from page 1.)

state affected, and the success of the sanctions might be jeopardized when they were directed against countries having at their disposal "as is still the case," an unlimited and powerful war equipment.

It is argued by Dr. Stresemann that nearly all the league members run a certain risk. He insists, however, that the risk becomes unbearable in the case of a country like Germany, "which is centrally situated and completely disarmed." He then draws a comparison between the German military situation and those of her neighbors, including France, although he does not specifically designate that country.

Army and Navy Weak

Germany, with more than sixty million inhabitants and a frontier of nearly 3,500 miles and an extensive coastline, he points out has an army of only 100,000 affectives, all told.

"The strength of the navy," continues the note, "is far below the armament limits fixed in the Washington agreement of February 6, 1922. On the other hand, apart from their navies, the armaments possibilities of other European nations are entirely unlimitd and their ouput of modern war material is subject to no restriction. Some states adjoining Germany possess, even according to their peacetime status, 5,000 tanks, 1,500 military airplanes and 350 batteries of heavy artillery.

"All these states have at their disposal large reserves of material in event of war. One such neighboring state—a state with fewer than eight million inhabitants—has a standing army of eighty thousand men; another, with fewer than fourteen million inhabitants, has a standing army of over 150,000 men. A third, with fewer than thirty million inhabitants has a standing army of 275,000, and a fourth, with fewer than forty million inhabitants, has a standing army of over 700,000."

Is Quite Impotent

The note declares that for these reasons Germany is quite impotent from a military standpoint in the midst of a heavily armed Europe and continues: — "Should the measures provided for in Article 16 lead to hostilities Germany is incapable of effectively protecting her territory against military invasion; she would be completely dependent upon the members of the league for military protection, without there existing any power to compel these members to afford that protection. In a majority of conceivable cases Germany would be, so to speak, predestined as the scene of European league wars. Even if the covenant breaking state should not be an immediate neighbor of Germany, it is to be feared that unfavorable developments in military operations might carry the war into her unprotected territory."

The minister affirms that the only solution of the difficulty is to have Germany liberty to say how far she would go in participating in sanctions when international wars break out and he asks that her peculiar situation be taken into consideration when her league obligation are being fixed.

HOT SANDWICHES.

Hot chicken or turkey sandwiches are a good way to use up chicken or turkey. They are made by placing slices of the meat between slices of buttered bread or toast and pouring gravy over them.

SCHOOL CONCERT

Annual Christmas Party at Mather's Corners Friday.

MATHER'S CORNERS, Dec. 23.—The annual school concert was held in the Public School on Friday afternoon. Miss Ivey is to be congratulated for the splendid programme in which the pupils took part.

During the afternoon the pupils presented their teacher with a French ivory clock. The following address was read by Zetta Wilson while Harry McIntyre presented the clock.

Dear Miss Ivey,—

We the pupils of S.S. No. 7, Otonabee, have gathered here this afternoon the occasion of our annual Christmas Tree.

As you have been in our midst for almost two years and we have certainly appreciated your faithfulness and kindness as our teacher and we trust that this will not be the last opportunity of showing our small token of love toward you and we ask you to accept this small gift of a clock in remembrance of your pupils of this school. We all join in wishing you a Merry Christmas and a Happy New Year.

(Signed by the pupils of S.S. No. 7, Otonabee).

Miss Ivey thanked the pupils in a very pleasing manner. After the tree was unloaded the concert closed.

In accordance with our established custom we desire to give all our staff the opportunity to spend the festive season—Christmas and New Year—at home with their friends.

In order to accomplish this we shall not bake or deliver any bread on **Thursday and Friday, Dec. 25th and 26th.** nor on **Thursday, Jan. 1, 1925.**

We desire to take this opportunity to thank all our customers for the measure of goodwill extended to us during the year.

We wish you all the season's greetings. A Merry Christmas and your full share of happiness and Prosperity in the New Year.

STOCK'S BREAD LTD.
Telephone 630

2d-148-4860

Do Not Freeze Your Radiator
LET US PUT IN
MAPLE LEAF ALCOHOL
The Low Price Will Surprise You
CORNER SERVICE STATION
Charlotte and Aylmer Street
'PHONE 806W.

BEECHAM'S PILLS
Sweeten the Stomach

Travel The National to WINNIPEG
Leave TORONTO 8.45 PM DAILY
Arrive WINNIPEG 8.45 AM 2ND DAY
City Ticket Office—324 George St. Phone 259
Depot Ticket Office—Phone 136

The NATIONAL offers
Fast Service with Safety
Modern Equipment
Convenient Times of Arrival and Departure
Centrally Located Terminals
Your Choice Between :
Drawing Rooms and Compartments or Berths in Standard and Tourist Sleeping Cars.
Observation-Library Car
Unexcelled Dining Car Service
Superior Colonist and Coach Equipment
Special Sleeping Cars, Toronto to Sudbury
Sleeping Car Connections for Port Arthur
In All, the Maximum of Travel Comfort
Ship by Canadian National Express on this Train

TURNBULL'S
The Store of Christmas Economies

Regular $3.00 to $4.50 MA-MA DOLLS, for $2.45

Beautiful Ma-Ma Dolls in several different styles, representing a last-minute factory clearance, with the balance of over regular stock. Unbreakable heads, fixed or moving eyes, with or without hair wigs, dressed in organdie, chambray or crepe. Regular priced this season at $3.50, $4.00 and $4.50. All at one price .....

Regular $1.39 to $1-98 MA-MA DOLLS, for 89c

Another group of Ma-Ma Dolls greatly underpriced. Have unbreakable heads, strong speaking voice, dressed in chambray rompers or crepe dresses. Regular prices range from $1.39 to $1.98. All at one price for Wednesday .....

$500 VOTING CONTEST

Only six days to go. Be sure to have all your votes in the ballot box by Wednesday, Dec. 31st. The race is close, help your favourite society win a valuable prize by doing your Christmas shopping here.

HERE IS THE STANDING TO DATE:
1 Children's Aid Society.
2 St. Vincent's Orphanage.
3 House of Providence.
4 G.W.V.A.
5 Knox Church.
6 Salvation Army.
7 Protestant Home.
8 Trinity Ladies Aid.
9 King George School.
10 Y.W.C.A.
11 Nicholls Hospital.
12 Health Association.
13 Institute For Blind.
14 Ladies G.W.V.A. Auxiliary
15 Kiwanis.
16 Big Sisterhood.
17 Mark St. Ladies Aid.
18 Mays School.
19 St. Luke's W.G.
20 King Edward School.
21 Y.M.C.A.
22 Queen Mary School.
23 Otonabee Chapter.
24 Orange Orphanage.
25 St. John's Church G.

Jewelry

Our Jewelry Department has many very attractive pieces ideal for gifts and very reasonably priced. Here are a few listed briefly:

Indestructible Pearl Necklets

Graduated, have sterling safety clasp inset with brilliants, 24 inches long. Selling at about half their usual value at..... **$1.49**

Dinkie Pens

A real Fountain Pen in miniature size. Composition barrel, self filling, 14-carat gold nib of medium tip, non-leaking, gold ring for ribbon. Each..... **$1.50**

Beaded Bags

A smart Beaded Bag in round shape with bead fringe. Fasten with draw string. Several delightful color combinations. Each, **$1.50**
Eversharp Pencils ....75c to $4.00
Crystal Necklets, in cube cut, $1.25 to $3.75
Bar Pins .....50c to $2.50
Bangle and Snake Bracelets, 50c to $1.98
Fountain Pens for boys, self-filling, $1.50

French Ivory

French Ivory at special prices. Still a good assortment to select from in Clocks, Mirrors, Brushes, Sets, etc. See ours first.

Gift Mottoes

An appropriate gift. Good quality frames, artistically lithographed and splendid sentiment by Edgar, Guest and other well-known writers .... **$1.00 to $1.75**

Xmas Tree Decorations

The balance of our Toys for Christmas trees to be cleared out today.
Regular 7c and 8c lines 5c
Regular to 15c lines 10c
Crepe Paper, all colors, 10-ft. rolls, 4 for 29c

SILK HOSE

Buy Silk Hose for gifts. Just received repeat shipment of extra heavy weight Pure Thread Silk Hose, fashioned leg, seam down the back, high spliced heel, widened top. Splendid range of colors. Pair..... **$2.00**

GIFT SCARFS

100 Silk Scarfs for Wednesday in all plain colors or with stripe or border of contrasting hue. Many in lace-like weave. Good length. A special job shipment sent by a leading maker for us to clear. Wonderful value, **$2.49**

Bath Robes

A practical gift for man, woman or child. Genuine Beacon Robes in very attractive designs and smart styles.

Children's at .....$3.25 to $4.95
Women's and Misses', $4.95 to $15.00
Men's .....$9.75 and $10.00

THIRD FLOOR

Regular $5.00 Card Tables for $3.75

A last day special from the Third Floor. Regulation Card Tables with green felt tops, mahogany base, folding style. Wonderful value at. **$3.75**

Cushions

Especially attractive for gifts. Kapok filled Cushions with satin panel and chintz or cretonne. Extra special at, each..... **$1.98**

Also Black Satin Cushions with inset of gold or silver metallic cloth at, each..... **$4.95**

Silk Panels

Drapery Panels made of lustrous silk, 44" x 2½ yards long. Individually boxed, each.... **$6.00**

Have You Bought Your Christmas Candy?

Select From This List

Martha Jane Hand-Dipped Chocolates, in 1-lb or 2-lb sides. Per lb box..... **60c**

5-lb. boxes Assorted Chocolates, 7 different flavors, rich dairy cream centres. Regular $2.00 value, for, box..... **$1.35**

Assorted Creams, lb. 30c
Hard Mixture, lb. 19c
Humpty Dumpty, the children's favorite, lb. 49c
Glass Toys, candy filled 15c
Christmas Crackers, less than wholesale.

TOYLAND

Many lines sold out on Saturday have been again secured for Wednesday. Why waste time and money—come to the biggest assortment in town, lowest prices, lots of room, a large army of sales help, no waiting and parcels delivered to any address when wanted.

'KERCHIEFS

Handkerchiefs always solve the problem when in doubt. We are showing the best range we have ever had, single or boxed.

Swiss Lawn, hand-embroidered, at 3 for 50c
Children's Picture Handkerchiefs, 5c and 3 for 25c
White Linen 'Kerchiefs ...15c to 50c
Boxed Handkerchiefs ...25c to $2.00

Men's Sweaters

Penman's Brush Wool Sweaters for men. Have V neck, no collar, 6 button, two pockets. Sizes 36 to 44..... **$1.89**

Our Men's Section is arrayed with many lines of attractive gift merchandise of dependable quality for men—and priced low. There are Shirts, Gloves, Sweaters, Scarfs, Socks, Handkerchiefs and Ties galore. Do your men's shopping here and save money.

Store will be Open To-Night and To-Morrow Night

THE J. C. TURNBULL CO. LTD.

Gift Suggestions From The Basement and Oriental Bazaar

Fruit Bowls of Crackle Ware

Round Bowls of Crackle Ware, suitable for fruit or flowers. They have feet and are 7 inches in diameter. Come in plain colors or with contrasting design. Make an exquisite gift. Very reasonable at..... **$5.00**

Cut Glass Fruit Bowls

Sparkling Cut Glass Bowls that are very handsomely cut on fine clear Belgian blanks in floral and diamond patterns. They are 8 inches across and will hold 1 quart of fruit. Only need to be seen to be appreciated. Special Wednesday—the last shopping day before Christmas..... **$5.00**

ELECTRIC IRONS With Cords $3.98

A fully guaranteed Electric Iron, complete with 5-ft. cord. Would make an ideal gift for mother, being a great labor-saver. Exceptional value at, each..... **$3.98**

See Our One Price Tables in The Basement

ROASTERS For the Christmas Roast

How about a Roaster for your Christmas roast. Here is a list of money-saving values:

Heavy Black Sheet steel, 15 x 10 x 8..... **$1.19**
Heavy Black Sheet Steel, 18 x 12 x 8..... **$1.39**
Triple Coated Grey Granite, 15 x 10 x 8..... **$1.79**
Triple Coated Grey Granite, 18 x 12 x 8..... **$1.98**

"CORRIGAN"

by EDMUND SNELL

© 1924 by NEA SERVICE INC.

(Continued from Yesterday.)

"I! Corrigan! I needn't add that I've had Paterson watched very carefully since the moment he arrived. I didn't like his face in the first place—and I liked his sister's still less. Also, my bonny boy, the goods weren't up to sample. You must remember that I was expecting a bronzed, hardened planter; not a dopey youth who carted an unusually pretty sister about with him into the backwoods! I didn't tell you, did I that there isn' a Davis who's a chartered acc untant and is now resident in Singapore?"

Fellowes flushed deeply. He reached out for Corrigan's hand and gripped it tight.

"I've been an abject ass!" he groaned.

Fellowes emptied his glass.

"Good evening, Miss Paterson," said Corrigan rather boisterously. "Is Mr. Paterson about?"

She came in with slow hesitant steps.

"Not tonight, I'm afraid," she ventured smoothly. "He's got a slight touch of fever—and I've sent him to bed. Did you want him?"

Corrigan rose and placed a chair for her.

"Let's have a tune on the gramophone," he suggested. He was beginning to find the strain too much for him.

As he crossed the veranda toward the pile of wax discs, he heard Paterson's voice, calling. . . .

"Isn't that your brother?" he asked her, listening intently.

She swept past him into the passageway and Fellowes felt the wave of impotent fury that consumed her. A record between his fingers he approached the bamboo table. Corrigan wrote something rapidly on a scrap of paper and handed it to him. He concealed it between his fingers and went back to the gramophone. As the plaintive screech of a popular waltz broke upon the stillness, he opened the paper and read:

"They must strike soon. If anyone leaves the house tonight—follow at all costs."

He thrust the crumpled scrap into his pocket and looked toward Corrigan, but the planter was helping himself from the square bottle, whistling in tune with the machine, as if nothing unusual were afoot.

Enid Paterson came back from the bedroom.

"He wanted some water," she announced. "He's much better. His temperature's almost normal."

"Splendid," said Corrigan, emptying his glass and reaching out for his topee. "I'll wish you good night, Miss Paterson. Fever's a deuce of a thing, you know. I wonder you haven't succumbed long ago. I always thought you were a wonderful woman, ever since the day you arrived. You must have an amazing constitution. Good night."

He was gone before Fellowes could get to the door.

"Good night, Corrigan," he shouted after him.

"Cheery-oh!" came the merry response from the darkness.

He turned slowly, prepared for most things. He did not let her see that he had noticed her drop something into his half-filled glass, but dropped casually into a convenient chair and closed his eyes.

Presently he rose and took his glass with him to the rail. At that moment the tune ceased and there ensued a hideous scraping sound of a pin on wax.

"Quick!" he cried at the top of his voice. "Take it off. It'll scratch it to pieces."

She turned to obey and he carefully emptied the whisky into the night. She noted with satisfaction, as she came back to him, that his lips rested on an empty glass.

Ten minutes later he excused himself and went to his room.

Half an hour later he extinguished the hurricane lamp, but not before he had clothed himself completely. He lay down at full length on the bed, taking the precaution of tucking the mosquito curtains securely round him. The bungalow had become as silent as the grave, a silence broken only by the shrill scream of a lizard in the ataps and the persistent mewing of a cat that roamed the rafters in search of rats. Occasionally as the minutes crept on in quick succession, strange noises floated in at the window; the deep-throated croak of a bullfrog, the sleepy chattering of a monkey colony, the coughing of a stag.

His wrist watch showed him in luminous figures that it was close on one, when he heard a sudden sound of movement in the house: A door creaked open and closed again softly; there was a muffled exclamation as someone tripped over a chair on the veranda; soft footsteps on the ground outside the house. A shadowy form appeared at the open window, hovered there for a moment, and disappeared.

Fellowes leaped from the bed and ran to the opening. He could just see the outline of two hurrying figures disappearing along the path which led to Corrigan's bungalow.

Thirty seconds—and he was after them.

The night breeze revived him wonderfully. A breeze was still blowing steadily from the sea. Overhead the stars blinked down from a cloudless sky. The moon hung like a toy thing that had been cut out and painted. . . . The mature rubber trees, their leaves rustling like children's whispers, threw each a separate shadow. And somewhere in their black and silver depths lurked the joyous spirit of adventure; for Fellowes felt it, as he dogged the footsteps of those two ahead, taking advantage of every bend in the winding path.

He saw them pause outside Corrigan's broad, squat house, and sat down in the shadow of the bank, watching them. His quick brain, keenly alert, noticed two things that set him wondering. The watchman whose duty it was to patrol outside—was not at his post. Corrigan's hound—the beast that had followed him home—had disappeared. The two dark forms had gained the veranda.

Fellowes, every nerve strained, reached the black patch of darkness thrown by one of the walls, and crept stealthily round the building, his head just above the level of the veranda floor. Presently he had swung on to the veranda itself. He peered cautiously into the room Corrigan employed as his office.

Suddenly a bright light flashed in the gloom, he caught the outline of a stooping form, and saw a woman's hand of incredible smallness passing with rapid, practiced movements over the combination.

A second figure came to her side and, as the perspiration trickled in cold streams from his forehead, a man's fingers passed a bunch of keys into the circle of light—and were gone again, leaving it in the woman's possession. Fellowes saw her select a key, insert it noiselessly—and the door swung open on oiled hinges.

And then—he was blinking furiously into a room flooded with yellow light.

Corrigan, immense in a sarong of terra cotta and red, set the lamp deliberately on the table and looked down the blue barrel of Paterson's revolver.

"You may shoot, Fellowes," he said calmly.

(To Be Continued.)

Don't wish for a good cup of coffee, have one made in an electric percolator.

—Mr. Electro-serve.

A COFFEE urn is so easy to handle and so good to look at. Just push in the plug or use one of those mid-way switches we'll sell you and the water is bubbling merrily up through the coffee telling you that you are about to taste the finest cup of java that ever reached your lips.

SERVICE

PETERBOROUGH UTILITIES COMMISSION
"Do It Electrically"
H. O. FISK, M.E.I.C. MANAGER
PHONE 1218

SUSPECTS ARRESTED.

Former Seattle Policeman and Three Companions Arrested in Montreal.

SEATTLE, Wash., Dec. 23.—(Canadian Press).—Clarence H. "Dick" Shively, former Seattle policeman, and three companions were arrested on Canadian extradition warrants in Montesano and Tacoma as suspects in a $40,000 robbery of the Royal Bank at Nanimo, B.C., on December 12th. Three others are being sought.

HEAVY TRADE BERLIN.

Police Called to Quiet Disturbance Caused by Masses of Shoppers.

BERLIN, Dec. 23. — (United Press).—So tremendous has been the volume of Christmas trade that some departmental stores here have been compelled to shut their doors in mid-afternoon to take care of it.

In one case the police were summoned to quiet the disturbance that resulted when the shoppers were refused admission. The shopping district has been jammed with traffic for a week.

MORE CARS EXPORTED.

In November This Year Cars Worth $2,000,000 Shipped From Canada.

OTTAWA, Dec. 23. — (Canadian Press).—The exportation of Canadian-made automobiles for November this year is ahead of the exportation in November last year. In November, 1924, according to the Dominion Bureau of Statistics, 4,352 passenger automobiles were exported. The total value of these was over $2,000,000. In November this year 3,907 were exported.

DETROIT ROBBERS GET $35,000 HAUL

Use Violence in Jewellery Store Hold-ups—Several Places Raided.

DETROIT, Dec. 23. —(Canadian Press).— Hold-ups and burglaries yesterday and over the week-end in Detroit and vicinity netted perpetrators approximately $35,000. Two jewellry stores and Broadway market in Detroit, and Royal Bank City Treasurer's Office were among the places raided. Loot worth $20,000 was obtained by a quartet of robbers in jewelry store hold-ups which were characterized by violence.

Three robbers entered Eprilich's jewelry store, leaving a companion at the wheel of an automobile. The proprietor hesitated when one of the bandits ordered him to open the safe. He was promptly knocked unconscious with the butt of a pistol. Two clerks were then locked in the washroom, but a moment later one was taken out and forced to open the safe. Diamonds worth $15,000 constituted the loot, with which they escaped.

Half an hour later, the same quartet to judge by descriptions, visited John G. Scholtz's store. The men entered singly, first one remarking, "Well, we mean business this morning."

PROPHECIES FOR 1925 ISSUED BY PROPHETESS

England to Witness a Tremendous Growth of Socialism.

PARIS, Dec. 23.—(United Press). —President Coolidge will abandon his post.

Russia will change its government.

England will witness a tremendous growth of Socialism.

The King of Italy will have many troubles.

Spain may revolt against the directorate.

These are the principal prophecies for 1925, issued to-day by Mme. De Teleme, self-styled "prophetess of the stars."

DANCING FROCK

A dancing frock of emerald green chiffon has narrow bands of leopard fur about the hem and neckline.

AN UNSUCCESSFUL YEAR.

Drygoods Merchants Look Forward to More Business in 1925.

TORONTO, Dec. 23.—(Canadian Press).—While the year drawing to a close has been an unsatisfactory one for the dry goods trade in Canada, the outlook is for better business in 1925. This was the conclusion drawn by Chairman George W. Hambley, of the wholesale drygoods section of the Toronto Board of Trade, in giving his address at the annual meeting yesterday.

EXPECT BETTER TIMES.

Rural Ontario Will Experience Big Year of Expansion in 1925.

TORONTO, Dec. 23.—(Canadian Press).—Addressing the Municipal Bankers' Association, Limited, at a dinner given the officers and staff of the organization last night, Sir John Willison, president, declared that during 1925 rural Ontario would experience one of the biggest years of expansion of any farming community in the world. Sir John made a prediction in proposing the toast to "Canada's Agricultural Industries," which was responded to by Prof. J. B. Reynolds, of the Ontario Agricultural College, Guelph. Sir John expressed the belief that the era of depression was fading and that prosperous times would again hover over the banner province of the Dominion.

SKATES

SLEIGHS, HOCKEY STICKS, ETC.
WIRE ELECTRIC LIGHT SHADES

We will grind once this winter, free of charge any pair of skates ordered from us before Jan. 1st, 1925.

Simpson, Copping & Co.
The Best Skate Grinding in the City.
400 GEORGE STREET. OPEN EVENINGS.

Just Arrived! At Lawson's Piano Show Room

Ready for Christmas Week

The Wonderful

BRUNSWICK RADIOLA

This instrument is the Brunswick Phonograph completely equipped with all the exclusive features of this well-known make, together with the latest C.G.E. Radiola 111A 4-tube regenerative receiving set.

You will have entertainment at all times, either with Records, or with many Concerts coming in over the Air Waves.

A VISIT OF INSPECTION CORDIALLY INVITED.

LAWSON'S - 144 Hunter St.

GIFTS FOR HIM FROM HIM OR HER

AT THIS YEAR'S ONE BIG GENUINE

SACRIFICE SALE!

Nothing will please him more than a gift of a personal nature—something he can wear, such as Shirts, Ties, Gloves, Scarfs, a Suit or Overcoat. Our selection will be found exclusively appropriate, in correct modes, and at Sacrifice Sale Prices which mean exceptional values and big savings that Christmas Shoppers will appreciate.

THE BUDD CLOTHES SHOP

O'COATS AND SUITS

We have just a few Coats and Suits left, ranging in regular price from $25.00 up to $35.00.

These Coats are made up in selected cloths and models that will appeal to men and different tastes.

UNTIL CHRISTMAS

$22.75

OPEN EVENINGS

Stanfield's Wool Combinations Reg. $4.00 $3.39	Penman's 95 2-Piece Underwear Reg. $2.50 $1.98	Underwear Winter-weight Combinations, Reg. $2.50 $1.98	Penman's 95 Combinations Reg. $5.50 $4.39
Stanfield's Heavy Weight 2-Piece Underwear Reg. $2.50 $1.98	**HATS** With the Correct Style Collar Reg. $6.60 **$4.50** Reg. $3.50 **$2.50**		Sweaters Pure Wool For Under a Coat Reg. $3.50 $2.98
Men's Initial Handkerchiefs Reg. $1.50 Box $1.00 Box	Gloves Pure Wool Lining Reg. $2.00 $1.69	Collars Reg. 25c 20c	Caps Any Cap in Store 10 P.C. Off Regular Price

BUDD CLOTHES SHOP

228 Charlotte St. Next to McBride & Franks

THE BUDD CLOTHES SHOP

BROAD-CLOTH SHIRTS

Just received, another large shipment of FORSYTH BROADCLOTH SHIRTS, which we have bought at a big reduction, giving every customer who buys one a GENUINE BARGAIN.

These Shirts are regularly sold for $4.00.

UNTIL CHRISTMAS

$2.98

OPEN EVENINGS

SIDELIGHTS ON CHRISTMAS

By JEANNETTE.

He was fifteen years old. It was Christmas time. He was slightly bored. Christmas was coming along in the same old way and he hadn't the least idea what he wanted. He had just about everything that he required, anyway. If his father would come across with a handsome cheque and let him do what he liked with it, that would be the most satisfactory solution of the problem. It might be a good idea to buy something for the old man in advance, just to give him a hint. He lit another cigarette, drew a sheet of monogrammed paper nearer, and began to jot things down—necktie, or eversharp pencil, or pipe . . .

He was fifteen. It was Christmas time. He was worried. He was the "auxiliary" helper in the little house. An "auxiliary" helper is the young boy or girl who takes up the burden of the family's maintenance when the father gets out of work. His father was out of work, and he himself couldn't get anything more than odd jobs to do. He sighed as he cut up little sticks of wood from a small pile at the back door. It was a chilly fire that came from these pieces of light wood. Coal would make a cheery blaze, but coal is dear. Nellie and Minnie, the tiny twins, came running in as he knelt before the stove, coaxing a mild flame. "Will we hang up our stockings the night before Christmas? Do you think Santa will come down our chimney?" The lad shook his head. "Maybe. You never can tell," he said slowly.

* * *

A butcher shop, the day before Christmas: A fat basket, with paunchy sides, leered at its neighbor, a lean package with a brown wrapping. "Do you know what I have inside me?" said the basket. "I'll tell you. A big, plump turkey and a bunch of sage, three pounds of choice butter, a couple of pounds of streaky bacon and a jar of mincemeat. That's something like a Christmas order. What have you got?" The little package replied mildly: "Six pounds of spare ribs and a piece of suet. And there's a half pound of liver. These poor people usually keep a cat, you know."

* * *

A woman in an uptown store looked petulantly at the lining of a fur coat. "That isn't at all suitable. I don't like the color. Besides, there's something wrong with these sleeves. My husband is giving me this for a Christmas present, and I'm sure he would want me to be perfectly satisfied. If you can't change this lining, I will cancel the order."

A woman in a shack at the outskirts of the city drew the coverings closer about the baby that lay at her side. She warmed its blue hands with her breath. "Katie, light the lamp and warm up the baby's milk," she said. A little girl got up from the floor and went to find the matches.

* * *

The big black horse at the curb hung his head. He was tired. An icy wind brushed past his long tail. He had been on the go all day and would he going most of the night—the night before Christmas. There was a loose nail in an off shoe, but his driver was too hurried to look after it. He blew his breath noisily, to remove the icicles from his nose. A brown collie, his chum, snuggled up beside him.

SCUTARI HAS FALLEN

Albanian Insurgents Entered Tirana Last Evening.

BELGRADE, Dec. 23.—(Canadian Press). — Belgrade newspapers today print advices stating that a column of Albanian insurgents entered Tirana last evening. They also state that Scutari has fallen.

Previous reports of the fall of Scutari have been denied by the Albanian Government authorities. An official message received at the Albanian Consulate in New York on Monday, bringing the situation up to Sunday night, declare the Scutari front was tranquil, with Scutari in the Government's hands.

Guaranteed Tungsten Lamps 25 and 40 Watt, 5 for 90 cts
MILLER, POWELL & WATSON
438 George St.

Germany's Disarmament Status To Come Up Soon

PARIS, Dec. 23. — (Canadian Press). — Germany's disarmament status will come before the Allied Council of Ambassadors Friday instead of to-morrow, as the expected regular meeting of the Council having been postponed. Ambassadors received to-day a communication from the Supreme Inter-Allied Military Commission embodying the latest reports on the subject from the Military Control Mission, and the postponement was decided upon to give them time to consult with their Governments and have the letter to Germany drafted.

Two aspects of the German internal situation that are giving greatest concern are, said in official quarters to be the alleged organization of German police along lines that make it in reality a sort of army and allegations that the clandestine manufacture of machine guns is going on.

SANTA CLAUS HELD UP.

Apsley Man Provided Two New Reindeer to Complete Journey to Peterboro.

Through the piercing, searching, biting cold old Santa Claus, with his merry Christmas bells and sleek-looking reindeers, arrived at the I.O.O.F. rooms on Saturday afternoon about five o'clock and assisted in entertaining the children in the true Christmas manner.

Permeated with the Christmas spirit, the local lodges of Oddfellows, the Golden Link, Rebecca Lodge and Peterborough and Otonabee Lodges, threw open their spacious rooms and provided the children of Oddfellows with an entertainment, banquet and Christmas tree.

Promptly at 2.30 the children, accompanied by their parents, began to wind their way to the Oddfellows' rooms, where they were registered and welcomed by Mrs. Bert Watts, Past Provincial President, and Mrs. Robert Murdoff. Then they were ushered into the main hall, where Mr. Loomis of the Y.M.C.A. entertained them with moving pictures. At the conclusion of this the Y.M.C.A. minstrels took charge of the program, bringing forth rounds of merry laughter from the 300 little tots who had come bubbling over with the Christmas spirit and the thought of a visit from Santa Claus.

During the two hours of delightful amusement with the screamy pictures and funny-faced minstrels poor old Santa Claus was having a terrific grind to get to Peterborough. For the past two days Bros. Arnold McWilliams and Rolly Craig had been in constant touch with Santa by radio as he journeyed from the Ottawa Valley up the back country. Difficulties were encountered this side of Coehill when he was attacked by packs of savage Wolves, losing two of his reindeers and a quantity of toys and candies. Bro. Jimmy Price, with a Lewis gun, was hurriedly sent to the rescue, and in company with Rev. Claude Spence of Apsley, met Santa 10 miles the other side of Apsley Village, and they sure made short work of the menacing vicious wolves.

Upon reaching Apsley, our trusted friend, Ben. Coones, provided two fleet-footed reindeer for the journey to Peterborough, and with a "God bless you, merry gentlemen" from Rev. Spence, Santa and Bro. Jim Price were gliding over the snow-drifts across country en route for the Oddfellows' Hall.

A stop was made at Lakefield to replenish his stock of oranges, candies and nuts. Here Santa expressed a desire to call on an old friend, Past Grand Master Walter Cox, who sent a wire to Bro. Ernie Bartlett stating that Santa Claus, wearied by his journey, was taking an hour's rest and had requested the Past Grand Master to proceed to Peterborough with a message for the children. Bro. Cox arrived at the Oddfellows' rooms at four o'clock and imparted Santa's message to the effect that he would be with them in exactly 61 minutes.

From the entertainment to the prettily decorated banquet hall the children were conducted and seated at tables brilliantly lighted with electric table lamps, the design being worked out and made attractive by Bros. Martin and Mowry of the Triple Link Club. Here the ladies of the Rebecca Lodge had provided a most enjoyable dinner for the kiddies, who by the pleased expressions on their faces, showed that they were thoroughly enjoying the continuous round of pleasure.

But the best was yet to come. Bros. Joe Lancashire and Alex. Dick had just completed the beautiful decorations to the Christmas tree that was made brilliant by the many colored incadesent lights, when it was announced that Santa Claus had reached Auburn. With gasping breath the children rushed into the main lodge room, when old Santa, shrouded in a garment of ice and snow, bounded up the stairs, shook off the snow and ice, and in an instant was in the midst of a clamoring, excited throng of children.

Santa in his brief message to the little ones took them back to the Christmas night in Bethlehem Town, when

"Upon the hills of Bethlehem
The dew hung on the holly stem;
One by one the Shepherds came
To the manger lit with flame;
The oxen and the Shepherds all
And all the beasts of barn and stall
Bent the knee to Him what lay
Like a diamond in the hay.
Over the bleating of the sheep,
Across the midnight's starry deep,
The angel wings were winnowing
Lullabies for the Christmas King."

The folding doors were then thrown back and Santa handed out the well-filled stockings. Not one child did dear old Santa miss. Then with

"God rest us all this night in peace,
And through the year, till years cease."

and extending the greetings of the season:

"May your Christmas be so joyous
It will cheer up other days,
Leave a bit of Christmas sunshine
Spread upon the New Year ways."

he was gone as quickly and mysteriously as he appeared.

A STOVE BLEW UP.

Unusual Accident Reported at Hastings—Occupants Escaped Injury.

HASTINGS, Dec. 23.—A rather unusual incident happened on Sunday morning at the home of Mrs. Hubbs on Front Street West. Mrs. Hubbs was as usual at her morning household duties. One boy of the family was present with her. An explosion was heard and on examination it was found that the water pipes which had been frozen up had burst. The entire stove was blown to pieces and the force of the explosion broke the three windows which were in the kitchen. Fortunately the occupants of the house escaped any harm, but many pieces of the furnishings were wrecked, some beyond repair.

Mr. E. A. Fairman has resigned his position as teacher at Fife's school, School Section, No. 5, and has accepted Shea's School in Seymour township, and will commence his new duties after the holidays.

Miss Kathleen McCarthy who for the past term has had charge of the Separate School here, as resigned her position and Miss Regina Hill of Peterboro who has been engaged to fill the position will take charge on January 5th in the New Year.

The new skating rink opened on Saturday evening with a fairly good turn out of skaters.

A good sheet of ice covers the rink and tht rink management report a splendid foundation.

HAS CROSSED THE OCEAN 131 TIMES

Manuel Jagger Arrived on Steamer Marloch at St. John To-day.

ST. JOHN, N.B., December 23. — An interesting passenger on the Canadian Pacific Steamship Marloch, which arrived here to-day from Glasgow and Liverpool, was Manuel Jagger of Huddersfield, England, who completed his 131st trip across the Atlantic. He is an English Director of the House of Hobberlin, a justice of the peace, a county alderman in the west riding of Yorkshire.

He is going to Toronto, where he will visit the technical college. He proposes securing some of the pupils' drawings and taking them with him to England, where he will have the high school pupils, in York-shire examine them, and compare them with their own work which was on exhibition in Toronto.

After completing his trip to Canada, Mr. Jagger will pay a visit to Spain and on his return will lecture before the pupils of the high schools in Yorkshire. He will then offer a prize to the student writing the best essay on his lecture. He has already given a number of prizes for essays in Canada and claims that the students in that section of England know more about the Dominion than any native boys or girls.

Regarding the woollen trade he was none too optimistic. He said the demand is small and prices have increased from 10 to 15 per cent.

He maintains that the political situation in England has tended to restore the confidence of the people, and he is confident of a marked improvement later on. He expressed the opinion that it will take some time for conditions to return to normal.

CUTS CUTICLE.

Lemon juice makes a very valuable acid for the manicure. It cuts cuticle very quickly.

Many Gift Suggestions For Last Day Buyers at

Giles' Drug Store

AS this is our Last Advertisement before Christmas, we take this opportunity to wish you, one and all

A Very Merry Christmas

Gifts For Ladies

Yardley's Lavender Water	$1.00 $1.25, & $3.00
Yardley's Lavender Sachets	25c & 60c
Yardley's Lavender Powder	$1.00
Yardley's Lavender Compact	$1.50 & $2.00
Yardley's Bath Salts	$1.25
Yardley's Bath Dusting Powder	$1.75
Hudnut's Three Flowers Perfume	$1.00 & $2.00
Hudnut's Three Flowers Toilet Water	$1.50
Hudnut's Three Flowers Face Powder	$1.00
Hudnut's Three Flowers Compacts	$1.00, $1.50 & $2.00
Hudnut's Three Flowers Combination Sets	$2.75 & $3.25
Hudnut's Assorted Perfumes	75c, $1.00, & $2.00
Hudnut's Violet Sec Toilet Water	$1.00
Coty's L'Origan Perfume	$1.00, $1.85, $2.65 & $4.50
Coty's L'Origan Toilet Water	$4.00
Coty's L'Origan Face Powder and Talc	$1.35
Coty's L'Origan Soap	$1.00 cake $3.00 box
Seely's Assorted Perfumes	25c, 35c, 50c & $1.00
Seely's Assorted Toilet Waters	50c
Perfume Atomizers	75c, $1.00, $2.00, $4.00 & $5.00
French Ivory Hair Brushes	$2.14, $2.63, $3.99 & $5.16
French Ivory Mirrors	$2.73, $3.49, $4.15 & $5.40
French Ivory Bud Vases	90c
French Ivory Jewel Boxes	75c $1.13, $2.25, & $3.00
French Ivory Photo Frames	35c, 68c, 90c, & $1.44
French Ivory Manicure Roll ups	$5.25, $6.50 & $11.90
French Ivory Manicure Cases	$6.00, $7.00 & $7.45
French Ivory Toilet Cases	$9.75, $10.00, & $12.15
Parker Lady Duofold Pen	$5.00
Parker Lady Duofold Pencil	$3.50
Parker Duofold Duette (Pen and Pencil	$8.50
Waterman's Fountain Pens	$2.50 & $3.00
Eversharp Pencils	$1.00, $1.50 & $4.00
Classic Stationary	30c, 50c, $1.00 & $1.25

Gifts For Gentlemen

Gillette Safety Razors	49c 98c & $5.00
Auto Strop Safety Razors	$1.00 & $5.00
James Stroppers for Gillettes	$2.00
Shaving Mirrors	25c to $1.75
Jergen's Shaving Preparations in box	$1.00
Minty's Shaving Preparation in box	$1.10 & $1.35
Shaving Brushes	50c, $1.00, $1.50, $2.25
Yardley's Shaving Bowls	$1.25
Ivory Military Brushes	$2.68, $4.88 & $7.85
Tortoise Shell Military Brushes	$7.50
Ebony Military Brushes	$5.00, $6.60 & $7.20
Ebony Cloth Brushes	$2.50
Ebony Travelling Sets	$6.10
Flashlights	85c to $3.50
Eversharp Pencils	75c, $1.00, $2.50 & $3.00
Parker Duofold Pens	$7.00
Parker Duofold Pencils	$3.50
Parker Duofold Duettes (Pens and Pencils)	$8.50 to $11.00
Waterman's Pens	$2.75
Waterman"s Pens gold mounted	$4.00
Wahl Pens, Gold filled	$6.00
Wahl Pens Silver filled	$5.00
Thermos Bottes	99c, $1.75, $2.00 & $3.00
Thermos Lunch Kits	$2.50
Vacuum Bottles	49c

Gifts For Baby

Aunt Belle's Baby Book	50c
Johnson's Baby Talcum	25c
B. and B. Baby Talcum	25c
B. and B. Baby Talcum and Soap, boxed	50c
Baby Sets, Brush, Comb, etc.	$1.50 & $2.40
Baby Brush	69c & $1.15
Baby Comb	25c
Puff Boxes in Ivory	78c, 90c, $1.13, $1.50 to $3.00
Snowball Powder Puffs	30c & 50c

George Street Opp. Grafton's Phone 2160

GILES THE DRUGGIST

"We Deliver Anything Anywhere Anytime"

GRANT OF $200 TO DEFRAY PETES' EXPENSES PASSED BY COMMITTEE

Recommended to Council by Legal and Reception Committee — G. N. Gordon Offers Medals to Team.

KIWANIS' GUESTS.

The Legal and Reception Committee of the City Council last night decided to recommend to the Council that the city's recognition of the prowess of the hockey team take the form of a cash grant of $200 towards the expenses of the S.P.A. series. By courtesy of the Kiwanis Club the team will be entertained at the weekly luncheon on Friday and the official announcement made there. Individual medals will also be presented by G. N. Gordon, K.C., Deputy Speaker of the House of Commons.

Chairman Joseph Crowe remarked that the hockey team has brought great credit to the city and has advertised it all over Canada and United States. He reported Mr. Gordon's generous offer of a medal for each player, and remarked the spontaneity with which Peterboro's parliamentary representative rises to such occasions.

Alderman Phelan explained that the proceeds of the S.P.A. series go to the relief of widows and orphans of soldiers, and the teams get nothing for themselves. Even the bare expenses are not met and the players are out that amount.

Alderman Maher said he has always felt that the city does not do quite enough to encourage sport. On an occasion like this where the team has brought honor to the city and has done so much to advertise it, he would like to see something substantial done for the members.

When propositions to give sweaters or club-bags had been debated, Alderman Phelan suggested the alternative of giving something towards defraying the expenses of the trips, and on motion of Aldermen Maher and Stocker the amount was placed at $200.

His Worship Mayor Turner arranged the participation in Kiwanis luncheon, when a public tribute will be paid to the team.

FORWARD PASS UP.

Discussed by Intercollegiate Rugby Union—Open Up Game.

MONTREAL, Dec. 23. — (Canadian Press).—No changes of any importance were announced as resulting from the meeting of the Inter-Collegiate Football Union and the question of the forward pass as a factor in opening up the game has been left over until a report is made some time in January by a committee of three appointed to explore its possibilities.

While it is not intended that the forward pass of the United States Rugby will find place in the Canadian game, it is nevertheless probable that some new style of play will be introduced that will tend to put the second defence line back further than at present.

The matter of penalties was discussed, but no new legislation covering that point was introduced.

LEOPARD FUR.

Leopard fur is used on evening gowns extensively, but on nothing is is more effective than on kasha cloth in the natural color or in black.

HOCKEY SCORES

Results of hockey games played last night:

National League.

St. Patrick's 10, Boston 1.

Junior S.P.A. Final.

St. Mary's 3, Aura Lee 2.

Senior O.H.A.

London 5, Galt 3.

Western Canada League.

Regina 7, Edmonton 0.
Calgary 1, Saskatoon 0.
Victoria 1, Vancouver 0.

Manitoba A.H.A.

Port Arthur 2, Tiger Falcons 1.

Exhibition.

Guelph 3, Kitchener Inter. 1.
Owen Sound G. 7, Kitchener Jr. 3.

The NUT CRACKER

BY JOE WILLIAMS

We suppose it was Mother Eve herself who originated the practice of turning over a new leaf on New Year's day.

* * * *

The failure of the magnates to investigate the O'Connell-Dolan baseball scandal was a big surprise..... It was is you are easily surprised.

* * * *

In connection with all the reforms introduced in baseball by Ty Cobb, we'd like to know if he was also the first player to shout, "I have it!"

* * * *

Old Pop Geers was even more human than the world ever imagined. ....The records show he was once fined for loafing.

* * * *

A French boxer has been expelled for laying down ....The French were always quick to copy American customs.

* * * *

The tennis officials have voted that Mr. Tilden may accept $10,000 for his newspaper writings and still be an amateur ....We insist, however, there is nothing amateurish about a $10,000 check.

* * * *

We see by the papers department stores are putting on extra help for the holidays, and we suppose bootleggers are doing the same thing.

* * * *

Mr O'Goofty doesn't know what he will get for Christmas this year but suspects it will either be a flask or a tie.

* * * *

While the great American buffalo may be thinning out, latest fraternal statistics show an abundance of Moose and Elks.

* * * *

At least Kid McCoy's cruelty as a fighter did not extend to the spectators, who usually saw a fight that was a fight.

GOLF OUTFIT.

A complete golf outfit that will stand any weather has a skirt jacket and cape of lavender-striped tweed.

LAKEFIELD IN O.H.A.

District League Will Enter Team to Meet Trent Valley Winners.

LAKEFIELD, Dec. 23.—A meeting of the District League was held in the G.W.V.A. Room last Wednesday evening to arrange for the season. The officers of last year were re-elected as follows:

President—Dr. M. P. Kennedy.
Sec.-Treas.—R. H. Graham.

A member of each team in the League acts with the officers as an executive committee.

This League will enter a team in the O. H. A. grouped against the winners of the Trent Valley League. The local games will be run off early as the series must be completed before the last week in January.

Two local teams, viz., the Firemen and the Colts, and a team from The Grove, and also the Warsaw team, are entering. The Tractors will enter the second half of the schedule.

IRISH WIN EASILY.

St. Pats Defeat Boston by Score of 10 Goals to 1.

BOSTON, Dec 23. — (Canadian Press).—St. Patrick's overwhelmed the Bruins of Boston before a small attendance at the Arena last night, 10 to 1, in a hard-fought game. The score well indicated the relative strength of the teams, but despite their showing, the Bruins revealed greater possibilities than on any previous appearance here. Their supporters believe they fought gamely, but lacked scoring ability to a marked extent.

CAMPBELLFORD CURLING

CAMPBELLFORD, Dec. 23.—The following curling games were played last evening:

H. Denike	C. A. Wilson
J. Poulton	C. Gillespie
P. Kelly	H. Townsend
T. J. Moore	J. Gay
Skip 7	Skip 12
T. S. Baker	C. Duncalf
C. Davidson	R. Bell
R. Dunk	L. B. Glover
M. Mulhearn	H. Lowery
Skip 9	Skip 11
Dr. Murphy	Dr. Bussy
T. E. Hall	S. N. Neal
A. G. Thompson	C. W. Palisier
D. W. Duglas	C. W. Smith
Skip 10	Skip 8

LADY ASTOR'S MESSAGE.

Would Like to Have Canadian Soldiers For Christmas.

LONDON, Dec. 23. — (Canadian Press Cable) — Lady Astor, M.P., yesterday forwarded the following message to the Canadian Press:

"For four Christmases we had Canadians at Clivedeon. We don't want another war, but we should like to get our Canadian soldiers and sisters back here again for Christmas."

MACDONALD'S HOLIDAY.

British Labor Leader Off to Jamaica Free From Care.

LONDON, Dec. 23. — (Canadian Press).— "I am going to sleep and read, and kick up my heels and be free from all worldly troubles" declared Ramsey MacDonald, British labor leader, when leaving Monday for Jamaica. He refused to comment on the report of the trades union repesentatives on their visit to Russia.

CHEESE SALES

By H. B. COWAN.

Reports received at the head office in Peterborough of United Dairymen Co-operative, Ltd., from the Montreal and Belleville offices covering the company's sales for the year show the past year to have been the most successful in the company's history. The quantity of cheese sold increased 47 per cent., as compared with 1923. The value of the cheese and cheese factory supplies that were sold exceeded $2,050,000.00. In spite of the fact that the price of cheese was lower last season than in 1923, the value of the company's sales increased by over $400,000.00.

This year United Dairymen Co-operative, Limited, sold cheese for cheese factories from Prince Edward Island to Western Ontario. Cheese factories which have sold through the company this year have been well pleased with the prices received for their second-grade cheese. Factories which have sold on the cheese boards have been docked by the buyers from 1c to as much as 2c a lb. and more on second-grade cheese. Factories that have sold through the co-operative company have been paid from between 5-8 and 7-8 of a cent as much for second-grade cheese as they received for their firsts. In the case of a considerable number of cheese factories the increase they have received on their second-grade cheese alone has more than exceeded all the charges of selling through the co-operative company, including freight, left a good balance to their credit.

PUT SALT ON FIRE.

If you want to keep a fire going for several hours without giving it any attention, sprinkle a few tablespoons of salt over it.

IT PAYS TO ADVERTISE.

LOU MARSH ON THE S. P. S. FINAL.

Toronto Star Writer Says Both Peterboro and the Grey Hounds Played Grand Hockey—Peterboro's Checking Was a Feature and Big Factor.

The following is Lou Marsh's comment in the Toronto Star on Peterboro's victory, Saturday night:

But just let me tell you something—the better team did not win Saturday night. Neither did the better team lose.

There wasn't any better team Saturday night.

The fans never saw two more evenly matched teams than there were out there Saturday night—and they both played grand hockey. On Saturday night's play it was anybody's game at any and all stages. There were no costly breaks, and the Petes won just because they happened to collect the odd goal when the Hounds weakened in the overtime.

The Allan Cup winners played their game for 60 minutes—and there was no choice. Then the grind of two games Thursday and Friday night at the Soo, plus a 500-mile train journey, told, and the Petes, fresh from a four-day rest, gradually assumed command and won out. You could see the break coming for minutes before McLeod finally landed the winning counter.

A Great Battle.

It was a wonderful struggle between to mighty teams. If Horatio could have borrowed Joe Dwyer and Flat Walsh he would be still holding that bridge. Both goalkeepers turned back a million more or less.

The defense pairs were both good—the Petes' pair probably best defensively and the Hounds' pair offensively.

On the forward line the Soo crowd were smoothest on the attack, but the Petes had the most tobasco, and they backchecked like fools. If Ranger Collins, Rose, Burgess and Bailey had stuck to Phillips, Lessard, Woodruff Burke and Campbell like limpets they would have beaten the McLeod Parker-Dwyer defense for plenty of counters.

But the Pete forwards stuck and the Hounds could not get the necessary goals.

The northerners probably had more shots than the Trent Valley gang, but they did not have more dangerous heaves. In fact, partizans of both teams can prove to you with ease where their favorites should have won the game without any overtime. The truth is that each team missed the open net three or four times each.

If you want to know anything about the game just pick up the summary, look up the order in which the goals were scored, and figure two teams going at top speed all the way with no apparent advantage to either other than what is indicated by the bald figures. Both teams got their first goal when the other fellows were shorthanded, and both were earned by perfect hockey. All the other goals wre scored when sides were even. Not one was fluked in.

Donnelly Starred.

Probably the best man on the ice was "Babe" Donnelly, the burly Soo defense man. He stood out—but not by much. Donnelly's defensive work was great, but his offensive work was wonderful. He came mighty close to three different occasions, when he went from end to end and beat the entire Peterboro team except Dwyer. On at least two more the only party he did not beat was Lady Luck. Twice Donnelly had the tomato-topped Peterboro net guardian lashed to the mast with a fake—and then he shot wide or high.

Everybody went home singing the praises of the two goalies. Dwyer with his baseball mit furnished the comedy of the party. Anything that came on his post side he speared with the baseball glove, gave it a shake and then rolled it out like he was playing Senegambian golf. You could almost hear Joseph talking to the spotted ivories. Walsh at the other end played all his shots off his chest or shin guards. He let the high and wide one go by without any monkey-doodle business. He refused to interfere with anything which was not right on his cage. Both men were forced to come out single-handed a dozen times to make the stop. They were both great. Put that in the memo box.

Stan Brown was the weak man on the Soo defense. He has played much better hockey that he did Saturday night. It looked as if the games of Thursday and Friday night and the long train trip had taken more out of Brown than anyone else on the Soo team. He was weak defensively. A heavy body check by McLeod early did not improve his game any.

The rest of the Soo team all played superb hockey. Some people selected Billy Phillips as the star of the forward line and some liked young Burke's sparkling display. If you ask me—I wouldn't dare put one boy above the rest. They were all good.

Parker looked a little better than McLeod on the "Pete" defense, but thn McLeod looked the more dangerous on a rush. He walloped his way through the Soo defense a number of times, but, like Donnelly, he robbed himself or was robbed of half a dozen sure goals. He got the winning tally, and there is a lot of satisfaction in that.

On the "Pete" forward line it would be a crime to select stars. They were all good. They all backchecked to a fare-thewell, and they all did some pretty fair shooting. They lacked the smooth combination of the northerners, but they outstayed them, and that is what finally told the tale and gave them victory. They had the Hounds with their tongue dragging te last ten minutes.

NORHAM SCHOOL REPORT.

Sr. IV.—Willie McCubbin, 80 per cent.; Hayden Newman, 75; Reggie McCann, 73; Edna Evans, 73; Wesley Anderson 72; Heather Grant 67; Maisie Grant, 67; Orletta Gummer, 60; Mildred Bertrand, 56; Elsie Bertrand, 55.

Sr. III.Hilda Palmateer, 76 per cent.; Stewart McCubbin, 64; Bernice Campbell, 61; Ida Bertrand, 56; Alma Gummer, 53.

II.—Lorne Mitchell, 80 per cent.; Violet Anderson, 78; Bessie Grant, 72; Mary McCathran, 71; Jean Campbell, 62; Eva Bound, 61; Everett Newman 61; Margaret West 60; Dean Massey 55; George McCathran, 45; Kenneth Menzie, 34.

I.—Annie Grant, 76 per cent.; Kenneth Gummer 61.

Primer—W. J. Newman, 82 per cent.; Clarence Carr, 62.

Laurel Arkils, Teacher.

SOLUTION OF YESTERDAY'S CROSSWORD PUZZLE.

WILSON'S "The National Smoke"
BACHELOR
Still the Most for the Money 10c.
ANDREW WILSON & CO. TORONTO AND MONTREAL

For Him!

Buy Him Smoking Accessories and buy them Good, at L. YEOTES. Our Choice Brands will certainly please him.

CIGARS in Xmas Wrappers, every good brand, containing 20, 25 and 50, in neat boxes. Prices

50 cents up

Pipes in Companions $6.50. Pipe, in cases, Pure Amber, on sale Special Price $2.25.

Pipes at Reduced Prices!

B. B. B., G. B. D., Peterson and Dunhill.

One line of Gift Pipes, regular, 75c., we will give FREE ONE RUBBER POUCH with each—one to a customer.

Cigarette and Cigar Holders, also Cigarette Cases, for Christmas Shoppers

35 Per Cent. off

Every Lady making a Gift Purchase in our Store will receive a small Present Free.

L. Yeotes 339 George Phone 768

"I'm Here!"

WITH A
FREE GOOSE
WITH
ANY SUIT OR OVERCOAT
AT
IRWIN'S MEN'S WEAR SHOP

The store with gifts that have a meaning that a man will like

R. A. IRWIN & CO.

Phone 925. 337 George Street

Peterboro's Most Modern Equipped Men's Shop.

STORE OPEN EVENINGS

Capitol Entertainment

YOU have never seen a De Mille production that you'll enjoy as much as this one!

Wed.-Xmas Day

"Sinners in Silk"

With Eleanor Boardman, Conrad Nagel and Adolphe Menjou

Cecil B. DeMille's FEET of CLAY

It's Different!

CURLING RINKS FORMED.

Personnel of Ladies' Rinks For Coming Season as Follows.

At a meeting of the executive of the Ladies' Curling Rink, held at the home of the president, Mrs. A. W. Turner, the personnel of the rinks for the coming season was formed, as follows:

Mrs. E. H. Wood, Miss Fanning, Mrs. H. Cressman, Mis E. Morrow (skip); Mrs. H. Beal, Mrs. H. W. Darcy, Mrs. A. W. Turner, Mrs. W. J. Oke (skip); Mrs. F. Skinner, Mrs. J. H. Vernor, Miss C. Littlefield, Mrs H. O. Fisk (skip); Miss L. Belleghem, Mrs. R. A. Carmen, Mrs. Reg. H. Turner, Mrs. W. H. Hill (skip), Miss L. Green, Mrs. W. Comstock, Mrs. R. Grant, Mrs. C. E. Jamieson (skip); Miss L. Jobbitt, Mrs. A. Gibson, Mrs. V. Eastwood, Jr., Miss F. Gladman (skip); Mrs. W. Fanning, Miss H. Munro, Mrs. Gerald Wood, Mrs. R. M. Waddell (skip).

Unattached players: Mrs. R. H. Kenner, Mrs. A. E. Coulthard, Mrs. B. Harkness, Mrs. J. Patte, Mrs. M. Comstock, Mrs. V. Eastwood, Senior, and Miss H. Morphet.

The draw for the Gibson trophy, for which it is hoped to commence playing on January 7th, providing there is ice, was scheduled as follows:

1st game: Mrs. C. E. Jamieson vs. Miss E. Morrow; Miss F. Gladman vs. Mrs. H. O. Fisk; Mrs. R. M. Waddell vs. Mrs. W. H. Hill.

2nd game: Mrs C. E. Jamieson vs. Mrs. H. O. Fisk; Miss E. Morrow vs. Mrs. R. M. Waddell; Mrs. W. J. Oke vs. Mrs. W. H. Hill.

3rd game: Mrs C. E. Jamieson vs. Miss F. Gladman. Miss Morrow vs. Mrs. W. J. Oke; Mrs. H. O. Fisk vs. Mrs. Wr. H. Hill.

4th game: Mrs. C. E. Jamieson vs. Mrs. W. J. Oke; Miss E. Morrow vs. Mrs. H. O. Fisk; Mrs. R. M. Waddell vs. Miss F. Gladman.

5th game: Mrs. H. O. Fisk vs. Mrs. R. M. Waddell; Miss E. Morrow vs. Mrs. W. H. Hill; Mrs. W. J. Oke vs. Miss F. Gladman.

6th game: Mrs. C. E. Jamieson vs. Mrs. W. H. Hill, Miss E. Morrow vs. Miss F. Gladman; Mrs. W. J. Oke vs. Mrs. R. M. Waddell.

7th game: Mrs. C. E. Jamieson vs. Mrs. R. M. Waddell; Mrs. W. J. Oke vs. Mrs. H. O. Fisk; Mrs. W. H. Hill vs. Miss F. Gladman.

There will be an open meeting of the Ladies' Curling Club on Friday, January 2nd, at three o'clock at the Curling Rink.

The Management and Staff of

Duffus Motor Sales

most sincerely wish you a very Merry Christmas and a New Year abundant in Happiness and Success.

We appreciate the cordial relations which have existed in the past fifteen years and trust that our Service in the future will merit a continuance of the same.

Faithfully,

JOS. J. DUFFUS.

His Own Taste

A Box of Cigars, a Pipe Tobacco, Pouches, or any Smoker Supplies. He'll know they're good the minute he sees they came from

WRIGHT'S

Not just ordinary Cigars, but cigars he will appreciate for taste and aroma.—The kind he buys himself when he wants a genuine good Smoke.—Note our prices.

DUNHILL PIPES, ... $7.00
SASIENI PIPES, ... $.600
AMBER PIPES, FROM.....$3 to $6.00
G.B.D. AND 3 B'S PIPES, ...$2.50
CIGARS BY THE BOX OF 10-25 AND 50—CHOICE.

Wright's Cigar Store

329 GEORGE STREET 'PHONE 169

REGENT

ALWAYS A GOOD SHOW

You'll enjoy this Programme Today

A Sensational Photodrama of Thrills Mystery and Action

"HUTCH STIRS EM UP"

Adapted from Harry Hardings Famous story "The Hawk of Rede." and

Starring the Dare Devil of the Films Charles Hutchison.

also THE GO-GETTERS in FIRE WHEN READY

AND

BILLY SULLIVAN in HER RADIO HERO

SPECIAL HOLIDAY PROGRAMME.

Positively the Fastest and most Furious Auto Racing Comedy of the year

"RACING LUCK"

It's a Laughslide, A Six Cylinder, Double Barrelled Comedy Riot, now playing the Pantages, Toronto.

HOCKEY RETURNS. AURA LEE vs. PETERBOROUGH Given out this evening

COME TO THE COUNCIL CHAMBER TO HEAR WHAT NOMINEES PLAN FOR PETERBOROUGH NEXT YEAR

City Council of 1925 Faces Many Important Decisions Affecting the Life of Every Citizen—Aspirants Will Proclaim Their Policies To-night That Electors May Judge and Vote Intelligently.

The City Council will fix the date when work will start on the sewage disposal plant, thus giving employment to out-of-work men.

It must prosecute the judicial inquiry into the electrical power accounts of the Campbell Flour Mills Co., Ltd.

It must set the tax rate for 1925.

It must draw up a budget of expenditures on all branches of civic government and improvement—including road-building, street paving, police department, parks and fire department.

It must appoint efficient members to the Board of Health; select a representative on the Suburban Areas Commission, and may possibly be called upon to deal with the technical school question to be submitted by the Board of Education.

Any citizen who is interested in any one of these important matters, and in seeing that the most capable men are elected to efficiently represent the interests of the city, should be present at the Council Chamber at 7.30 to-night to hear the nominees tell their plans. Only by hearing them speak and seeing them personally can the men and women voters of Peterborough intelligently cast their votes on January first.

And the men who are nominated to-night and elected them will hold office for two years, arranging the expenditure of the people's money and guiding the destinies of the city.

The entrance to the Council Chamber is on Simcoe street, by the door between the city treasurer's office and the city engineer's office. Nominations open at 7.30 and at their close the candidates will explain their policies to the people. Everyone is admitted.

AURA LEE VS. PETES TO-NIGHT

First Home Game of Season Will Attract a Record Crowd.

Bill Marsden's Aura Lee team which will clash with tht Petes at Grock Rink tonight, the game called for $8.30 o'clock should not be underrated. The red and white squad tied Niagara Falls on their own ice and were only beaten one goal by Parkdale in the S.P.A. series. They are keen to beat the winners of the Sportsmen's Series and Marsedn will have all his Stalwarts in line tonight, hopeful of taking a fall out of Peterboro. As the Aura Lee team are in the same senior groups as the Petes the game will be very usful in furnishing a line on the chances of the two teams and should be an interesting display of good hockey all the way

Aura Lee will have Moore in goal, Shaw, Walker and Jack Cain on the defence, and Denford, Bond, Morris, McPherson and other good boys on the forward line, and the Marsden squad are in the best of shape for a hard game The ice will be good.

A record crowd is expected for the fixture as the fans worked up a feverish pitch of excitement by the Petes great work in the S.P.A. series are anxious to see them perform.

MASONIC BANQUET.

Minister of Agriculture Will be One of the Speakers.

The annual banquet of the Masonic Lodges of the city will be held on Saturday, December 27th, in the Empress Hotel at 7.30 p.m.

The principal speaker will be the Hon. John C. Martin, Minister of Agriculture for Ontario, who will reply to the toast to Canada.

Dr. T. E. Kaiser, of Oshawa, will also be present and will reply to one of the major toasts.

The musical part of the entertainment will be supplied by Frank Oldfield, of Toronto, assisted by the local Masonic chorus.

The banquet will be preceded at 5.30 p.m. by the installation of officers of the Corinthian and Peterboro Lodges in the Masonic Hall.

All visiting brethren will be welcome.

BURIED IN BETHANY.

GRAND RAPIDS, Mich., Dec. 23.—Francis J. Lee, for thirty years engaged in the medical profession in this city, and for nearly as long a period a member of the Blodgett Memorial Hospital staff, died on Sunday night after an illness of two years. The funeral services were held Monday afternoon. The body is being taken to Bethany, Ont., for burial.

MAYOR TURNER IS RE-ELECTED

(Continued from page one.)

Hartley for placing him on the list for re-election. He congratulated Mayor Turner on the confidence he has gained as shown by the acclamation accorded him.

"I have served three years on the Utilities Commision," Mr. Bradburn said, "and have in that time obtained a certain amount of knowledge of the routine and business of the Commission. I believe the position requires the services of men who have business acumen; men who can conduct the affairs of the ratepayers who own the light and power branches of the Utilities."

Admitting that at the time of the proposal he was opposed to the building of the filteration plant, Mr. Bradburn said he had since come to appreciate its real worth to the city. The city has now pure water for the consumers, something to the credit of the Commission of the day. His fear that the water rates would be greatly increased were overshadowed completely, he said, by advantage in freedom from contagious diseases such as the Cochrane epidemic.

The profit in the water department in the first ten months of this year was $7,854, and the probable profits for the year will be $9,354. In the ectrical department the profit in ten months was $12,697 and the estimate for the year is $14,697.

"If this continues," Mr. Bradburn said, "we shall probably—subject of course to the approval of the Hydro-Electric Commission—be able to give the citizens a reduction of the water and electric rate." (applause).

Referring to the sub-station erected this year, Mr. Bradburn told of the saving effected in its construction and equipment, whereby the commission was able to build an office for the waterworks department and a large garage.

Take Over Utilities.

"Before long," the speaker said, 'we will have to decide whether we will tak over the two utilities in the city—the gas works and the street railway.

The gas is a paying concern at present prices, and these might still be reduced to pay a profit.

The street railway is different .It requires considerable expenditure to make it efficient. Sir Adam Beck would suggest using all one-man cars and making a smoother-running roadbed in an effort to reduce expenses.

It would be a shame to have the street railway closed down, because the men and women who work in the factories must be taken care of. It is just a question of whether one of these Utilities can be operated against the other. It will be up to Council to say what body shall operate them.

I am confident in saying that the proposal will come officially before the council in 1925."

The Judicial Inquiry.

The only comment Mr. Bradzurn made on the judicial inquiry ordered by the City Council was the expression of the hope that the investigation will be a thorough one.

FIRE TO-DAY DESTROYED SOUTH MONAGHAN HOUSE

Cause of Fire Is Unknown—Loss Partly Covered by Insurance.

Fire early this morning destroyed the house of Frank Buckham on his farm in South Monaghan.

The blaze which is believed to have started in the woodshed was first noticed about 4 o'clock and by this time it had spread to the main part of the house.

A small amount of the downstairs furniture was saved, but the house was a total wreck when the fire was checked, the walls being the only part that was left standing.

The loss will be partly covered by insurance.

ADVERTISE IN THE EXAMINER.

ONE MAN KILLED.

Partner is in Hospital as Result of Chemical Explosion at Aurora.

TORONTO, Dec. 23.—(Canadian Press).—Edward E. Shortill, of Toronto, was fatally injured, and George D. Reid, a chemist of Toronto was painfully burned yesterday afternoon as a result of an explosion of chemicals in the factory of the Continental Match Co., at Aurora, Ont. Shortill, who was in his 49th year was a promoter of the industry which is just beginning its career, and Reid was in its service as a chemist. The latter who is in the Toronto hospital is suffering from burns about the face near the eyes and superficial burns about the body. He is not in a serious condition. Shortill died on his way to the hospital.

ST. MARYS WIN S.P.A. TITLE IN FAST GAME

Defeated Aura Lee at Arena Last Night by Margin of One Goal.

TORONTO, Dec. 23.—(Canadian Press).—St. Mary's retained the Junior S.P.A. trophy by a 3 to 2 victory over Aura Lee in the final game for the pre-season championship at the Arena last night, and it took one hour of thrilling hockey to decide the title, as with less than three minutes to go the teams were deadlocked at two all. Stewart, the Saints brilliant centre player, settled the argument when, with one of his team-mates in the penalty bench, he broke away on an attack, and after drawing the Aura Lee defence to one side, he slipped the puck to Moss, who hoisted it into the nets for the winning goal, which gave St. Mary's the S.P.A. honors for the third successive year.

THEATRES

AT THE CAPITOL.

Something very much out of the ordinary, in fact, so extraordinary in one portion of its screening that it held even the noisy back benches at the Capitol Theatre silent and watchful last night, is the feature at the Paramount movie house. 'Feet of Clay,'" the title taken from the quotation; "Love with its feet of clay and the golden light on its forehead."

The advanced advertising of this production has not given much inkling of the peculiar nature of the introduction into its make up of Beulah Marie Dix's one-act play, 'Across the Border." To take a frivolous rather erratic story like "Feet of Clay," with its opening scenes that depict the pastimes of the idle rich and make it one of the most impressive pictures seen here in many a long month stamps its producer as a master-craftsman. Nothing just like the other-world portion of "Feet of Clay" has probably been attempted since a movie called "Forget-Me-Not" was filmed some years ago. In that picture the mother-soul is depicted searching in other spheres for her child, but "Feet of Clay" has a more wonderfully impressive portrayal of that shadow land where 'souls go to and fro." With the gas turned on full in their little Harlem flat, the hero and his wife are ending their troubles by suicide. Then comes the interlude with the two struggling up the great incline to the other world, in company with vague, restless forms. Companioned by the murderer who died that morning, the hempen rope still about his neck, with Bertha, the woman whose illicit love for Kerry Harlan had almost ruined their lives and whose life had been, snuffed out in a tragic fall from a fifth storey window, they toil on toward the Keeper of the Book ,the unimpassioned reader of the ledger of life. Just one touch of incongruity would turn this scene into a sham, but DeMille's master hand has allowed nothing to mar it, and it marches on, sublimely tragic. A picture that portrays the suffering caused by decadent passion, that takes its characters to the final Brink of ruin and tragedy, and then brings back for another chance, is "Feet of Clay." The golden light on the forehead of love is the ray that lights the dark way for Kerry Harlan and his wife. Frivolous, foolish, exotic, portraying passion and revenge, suffering and then triumph, it is a marvellously impressive picture. —There is a splendid cast. Julia Fay s the passion-ridden Bertha Lansell, Rod La Rocque is Kerry Harlan and Ricardo Cortez the handsome Tony, Vera Reynolds, a newcomer, is Amy Loring, the heroine, and Robert Edeson plays of Fergus Lansell, the physician who brings Amy and Kerry back from the brink of destruction. Theodore Kosloff is Aemand Bendick, owner of a fashionable dressmaking establishment.

The music that accompanies the big feature production adds muc hto the impressive atmosphere of its finale.

A MASSIVE SPECTACLE OF ORIENTAL SPLENDOR

"CHU-CHIN-CHOW"

BETTY BLYTHE

AT THE GRAND OPERA HOUSE THURSDAY, FRIDAY AND SATURDAY.

Guaranteed Tungsten Lamps 25 and 40 Watt, 5 for 90 cts MILLER, POWELL & WATSON 438 George St.

AT THE ROYAL.

SPECIAL PRODUCTION AT ROYAL CHRISTMAS DAY.

Leatrice Joy in "Changing Husbands," a Cecil B. De Mille Comedy.

Two girls with but a single thought—how to find happiness.

That just about sums up the theme of "Changing Husbands," the new Paramount picture featuring Leatrice Joy, which opens at the Royal Theatre Thursday in a nutshell. The story is an adaptation by Sada Cowan and Howard Higgin of the Saturday Evening post serial, "Roles," by Elizabeth Alexander. Frank Urson and Paul Iribe directed the production under the personal supervision of Cecil B. De Mille. "Changing Husbands" is, incidentally, their first directorial achievement.

It is said that we live to learn, and after seeing "Changing Husbands" you'll be willing to admit that Griffith is a real comedian as well as an accomplished dramatic actor. Melford's "Dawn of a Tomorrow" proved the latter beyond a shadow of a doubt. But Griffith's art is peculiar to him alone. Just one facial expression and he has the crowds in an uproar. Varconi is no slouch at the light end of the game either, and ZaSu Pitts is always funny, no matter what her role.

Others in the strong supporting cast of the production include Julia Faye, Helen Dunbar and William Boyd.

"HER OWN FREE WILL" IN EXCELENT FILM

Helene Chadwick is Starred in Gripping Story by Ethel M. Dell.

A conflict of wills between a man and a woman is always interesting. Nan and her husband have a whale of a battle in "Her Own Free Will," Helene Chadwick's first starring vehicle, playing at the Royal Theatre. This screen dramatization of the Ethel M. Dell story is a mighty good picture.

The plot is a rather unusual one. Nan is one of those impulsive, warm-hearted girls who leap first and look afterwards. She marries a man she does not love, to save her father from bankruptcy. Fate seems to reward her by separating them even before the honeymoon but of course he comes back and then the trouble begins. The story works up to a dramatic climax which we are not mean enough to give away. Suffice it to say that it holds you breathless and to use an expression of the sweet young things, "thrilled to death."

Director Paul Scardon did an excellent job. You'll like "Her Own Free Will" so don't miss it.

BENNY LEONARD AT ROYAL.

The best of the "Flying Fists," yet to be screened locally is now at the Royal. We have seen the first two and this series gets better as it goes along. The ring fight in this one looks like the real thing.

The National

TORONTO WINNIPEG and all Western Points

The glories of Canada—all the far-famed scenic regions between Toronto, Western Canada and Pacific Coast points—can be seen to best advantage by travelling via "The National."

"The National"—fully equipped for the utmost comfort in transcontinental travel. leaves Toronto every night at 8.45 p.m.

See Canada's wonderful West in the Fall. The snow-capped mountains—the frost-kissed verdure as colorful as a painter's palette—make the landscape indescribably beautiful. Travel the picturesque route. Make your reservation on "The National" for scenery, comfort and convenience.

CITY TICKET OFFICE, 254 George St. 'Phone 259
DEPOT TICKET OFFICE 'Phone 136

CANADIAN NATIONAL RAILWAYS

GRAND OPERA HOUSE

Thursday, Friday and Saturday Prices 25 cts. and 35 cts.

Matinee Xmas and Saturday Prices Adults 25c., Children 15c.

Seats now on Sale at Box Office

CHU CHIN CHOW

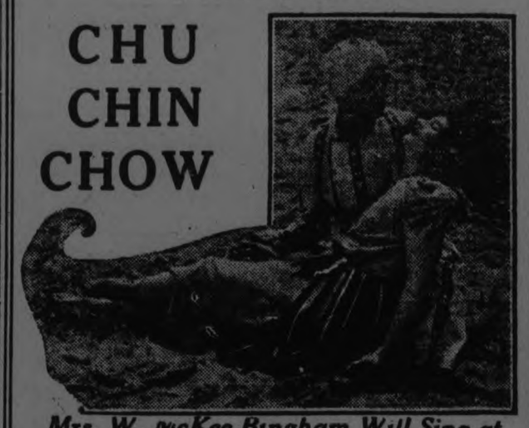

Mrs. W. McKee Bingham Will Sing at Each Evening Performance

AT THE REGENT.

"HUTCH STIRS 'EM UP."

Imagine a cowboy from the wildest West descending upon a sleepy old English village whose squire is so old-fashioned as to wish himself back four hundred years!

The twentieth century and the sixteenth fall foul of one another, and the result is amusing and, with Hurricane Hutch, as the cowboy, immensely exciting.

That, in brief, is the story of "Hutch Stirs 'Em Up." It is, in reality, a brilliant and entertaining satire, full of fun and humour, upon the worst of the hidebound squirearchy—adapted from Harry Harding's clever story "The Hawk of Rede" and made into a holding and dramatic film drama.

Hurricane Hutch came specially to England for the production— the first time he has been produced by a British firm—and his performance is calculated to stir up not only the sleepy villagers of Rede, but the many audiences, who will gasp at some of his hair-raising efforts in the picture.

There are some remarkable falconry scenes in the course of the film, and it may be mentioned that the glider in the picture—another twentieth century apparition which worried the squire—is the actual machine with which F. P. Raynham won a prize of £50 in the competitions organized by the Daily Mail.

The exterior scenes in the picture were photographed in the neighbourhood of Torquay and Falmouth, and include many beautiful West Country sea and landscapes. Anstey's Cove, the picturesque spot at Babbacombe so popular with visitors from all parts of the world, was the centre of some thrilling feats.

The film was produced by Mr. Frank H. Crane from a scenario by Eliot Stannard.

AT THE GRAND.

"CHU CHIN CHOW."

The massive Oriental spectacle "Chu Chin Chow," comes to the Grand Opera House on Thursday, Friday and Saturday of this week, with matinees on Christmas Day and on Saturday. "Chu Chin Chow" as a stage production made its appearance in the city some time ago, but the moving picture is making its initial bow to Peterboro audiences this week, and is said to surpass anything of the sort yet attempted. The atmosphere of the story and the splendor of detail possible in its screening lends itself admirably to a notable and worth-while picture.

The story of "Chu Chin Chow," is founded on the age-old theme of Ali Baba and the Forty Thieves, from the Arabian Night's Entertainment.

The stage spectacle evolved from this Arabian fantasy had a phenomenal run of over five years at His Majesty's Theatre, London, and for more than three years in New York. The scenarist and director of the movie production has developed the germ story still further, and has made the picture not only a magnificent Eastern spectacle but a romantic drama which grips and thrills and yet relieved by touches of delightful humour.

The story proper centers round the love f Zahrat, the Desert Flower, a beautiful slave, and Omar; and the depredations and intrigues of Abou Hassan, a bandit of many parts who under the modern guise of Chu Chin Chow, has become as famous as Robin Hood, and as charming a villian as Long John Silver. Chu Chin Chow carries off the Desert Flower and she and her lover hae countless adventures that include imprisonment in the famous treasure trove cave of the Open Sesame" legend. The lovers are finally re-united in a successful finale.

The Oriental imagery and splendor of the settings for this massive pictur make it an extraordinary spectacle. The cast has been chosen with care. Betty Blythe is the Incomparable Desert Flower, Herbert Langley is Abou Hassan, the robber sheik, and does some wonderful work disguised as Chu Chin Chow and the Indian Prince Randle Ayrton is Kasim Baba, Judd Greenis Ali Baba, Jess Barlow is Mustafa, the Cobbler, and Jameson Thomas is the interesting Omar, the Desert Lover.

A shawl collar of gold brocaded ribbon makes an attractive finish for a dark gown.

ROYAL

TODAY 2.30 AND 8 P.M.

ETHEL DELL'S GREAT STORY

"Her Own Free Will"

Starring HELENE CHADWICK

Benny Leonard in "Flying Fists" SERIES

Larry Semon in 'The Rent Collector'

—SPECIAL XMAS DAY—

A Cecil De Mille Matrimonial Comedy

"Changing Husbands"

With Leatrice Joy

For a Healthy tonic—
Don't try Changing Climates—
Try "Changing Husbands"

For the Kiddies—Pal the Wonder Dog
"MIND THE BABY"

FREE! Prizes for the Children Every Afternoon this Week

LOCALS

SKATE GRINDING.

...t equipment, quick and ac... work 15c pair. Peel's Garage, ...ake Street.

SOCIAL DANCING.

...Studio, Conservatory of Music. ...te or class lessons. 'Phone ...or 722 J. dtf

DR. T. P. McCULLOUGH,

Eye, Ear, Nose and Throat Spec..., 166 Brock St. Phone 36 V. dtf

XMAS NOVELTY BARGAINS.

Useful and pretty Xmas Novelties, also hand-embroidered gifts for children. Gift shop open evenings. We invite you. — A. V. Law & Co., 426½ George Street. 11d-148-4704

XMAS FRUIT.

Here's a delicacy everyone will appreciate, Tangerines, large juicy, and very sweet. Doz. 50c, at Porter and Whites.

FREE PACKAGE TOBACCO

With every Pipe from 50c up during 'Xmas week. Extra Special Kola Pipes in cases, $1.25 each. — A. Brault, Barber and Tobacconist, 180 Simcoe street. 3d 148 4844

IT AIN'T GOIN' TO RAIN NO MORE,

And even though it does it will not affect you, if your protection is Government bonds. I have several thousand 5 per cent. Ontario Government, and 5 per cent. Canadian National Railway bonds. These sell at a slight premium, but they are worth it. Reg. Turner, "Investments Supreme." 374 Hunter St. West. Phone 501. 12d-157 4848

ST. JOHN'S CHOIR.

Special rehearsal this evening at 8. All members are particularly urged to attend and bring their copies of "The Messiah." Boys will attend at 7.30 sharp.

HAND SAWS AND BUCK SAWS FILED AND SET 20c EACH.

Cross cut saws 50c each. Lawn mowers ground. Cutlery grinding. Umbrellas repaired and re-covered. Wm. Taylor, the Sheffield Cutler, 40 years practical experience, 219 Hunter street west. Phone 109J. tts

AUCTION SALE

Of farm stock and implements, threshing outfit, and fifty acres of land, of Charles Tigh, lot 21, con. 1, Dummer, Friday, December 26. R. H. Alford, Auctioneer. 2d-20-23-8062.

SIMPLY PERFECTION TAYLORS SKATE GRINDING 15c

TRUE, SMOOTH, KEEN and most lasting edge that can be put on a skate, all are oil stone finished. Special machine for grinding tubes and thin bladed skates. Open evenings. 219 Hunter Street. West. 6d-152-4871.

GINGER WINE FOR XMAS.

Make good ginger wine for the Christmas season by using Parke's Ginger Wine Essence. It is easy to prepare, just add sugar and water, 25c and 50c bottles. At Bond's Drug Store, corner George and Hunter Streets.

NOTICE

Canadian Pacific announces special train service leaving Peterboro 8.00 p.m., operating to Toronto, December 25th, due there 10.00 p.m. This enables Patrons to visit friends for Christmas returning in time for business next day. Advise your friends to travel Canadian Pacific. 20-22-23-24.

DO YOU NEED AN ACCOUNTANT?

If you want your books audited or adjusted; if not satisfied with your book-keeping system; if you want your income tax return prepared for this or other years, or want some dispute adjusted. H. K. Middleton, 'Phone 1353, office, 202 Charlotte St. dtf

FREE STOCKING.

All holders of estimating slips, on the weight of the big stocking in Porter S. White's window are advised to fill them out and drop in the box at the store before 10 p.m. Tuesday evening, as the contest closes then, in order to deliver the big stocking full of games, gifts, etc., to the winner. 2d-148.

BUY HAWLEY'S OLD-HOME CANDIES FOR CHRISTMAS.

Home-made Mixed Candy 25c. per lb. Candy Canes, all sizes. Our home-made Chocolates. Oh, lots of kinds, and all fresh. 'Phone 466 and have us deliver you a supply. Cor. George and Charlotte and 344 Charlotte street, Peterborough. 4d-150-4859.

CANADIAN NATIONAL RAILWAYS—EXPRESS DEPARTMENT

Forwarders of general merchandise, money orders, for quick service, ship your Christmas packages "THE NATIONAL WAY." Offices Canadian National Depot, Telephones Nos. 600, 601.—W. F. Skitch, Agent. 3d-148-4843

A CHRISTMAS TREE AT ST. PAUL'S CHURCH

On Tuesday evening, December 23, commencing at 7.30 p.m., sharp, the Sunday chool of St. Paul' church, will hold it annual Christmas entertainment. Members of the school will render the cantata for children "Here Comes Christmas." A most enjoyable entertainment is promised for the members of the school and their parents. As is usual on this occasion the admission fee for the girls of the school is an apple, and for the boys a potato. Donations of fruit, vegetables and groceries, etc., from members of the congregation will be appreciated. These "gifts for the King" will be distributed in baskets amongst the needy. Join the Sabbath school in helping with their Christmas Cheer. 2d148 4875

FOR CHRISTMAS TRADE.

Jopling Bros. of Peterboro purchased 12 head of fine Durham heifers for their Christmas trade from Jas. H. McGill & Son, South Monaghan.

SEASON'S GREETINGS.

T. Anthony, grocer and provision dealer, East City, asks one and all, to accept his warmest wishes for a very jolly Christmas, and a New Year overflowing with health and prosperity. 1d148 4881

CHRISTMAS TREE LIGHTS

Consisting of eight bulbs of various colors complete with long cord and plug. $2.25 a set. Replacement bulbs 20c and 30c each. — Whites' Cycles and Sports 212 Charlotte St. 2d 149 4892

MANCE CURE.

Clyde itch on horses legs cured by Dr. Kennedy's Mange Cure. For sale at all leading druggists, or sent post paid for $2.00 per tin.—M. P. Kennedy, V.S., Lakefield. 13d-t.t.s.

RADIO

Radio sets built to specification, altered or repaired. Workmanship guaranteed. Lowest prices. Enquiries invited. Roy White, 265 Park street. 'Phone 1995W. 4d 17 20 23 27 8014

TYPEWRITER RIBBONS.

We are selling the best ribbons and carbon paper procurable, absolutely guaranteed and at extremely low prices. Let us quote you in any quantity. Typewriters for sale and to rent.—**Typewriter Service & Supply Co.,** 332½ George Street. 'Phone 229W. dtf

VOICE OF THE PEOPLE

FRUITS OF UNION.

To the Editor of The Examiner.

Sir,—Glenboro, Manitoba, has been the home of a Union Church for over eleven years, and Glenboro is to-day regarded as one of the cleanest, prettiest and most enterprising small towns in the West. Its citizens are being continually complimented on thier beautiful war memorial, a magnificent granite obelisk, and miniature park that graces the main street; in its strong temperance sentiment, as shown in the various referenda; in the moral tone of its community centres, as, for example, its curling and skating ring, which is an important centre during the winter months, for Glenboro is second to none in curling; and in its general attitude toward all public and patriotic enterprises Glenboro has an enviable record.

Back of this wholesome community atmosphere stands a vigorous and healthy Union Church, well equipped and well able to serve the spiritual needs of its constituency, which includes two country appointments. At the present time it has its boys and girls and young people fully organized under trained leadership, according to the programs of the churches, and in this department the advantages of union are so apparent that the young people simply marvel at the spiritual blindness, as they regard it, of those opposed to Union.

Notwithstanding the more or less isolated position that this local Union Church has occupied, and the consequent handicap of being somewhat out of touch with the larger activities of the mother churches, there have been many evidences of the fruits of union; the greatest of these have been the spiritual advantages. These people cannot help but feel that the long delay in bringing in the United Church of Canada has been an unpardonable sin.

P. N. MURRAY,
Minister of Union Church.
Glenboro, Man., Dec. 13, 1924.

POPE IS WELL.

ROME, Dec. 23. — (Canadian Press).—In response to queries prompted by a report that he was ill with influenza, it was stated this forenoon that Pope Pius was perfectly well.

DIED

CROWLEY—At her late residence, 6 Inverlea street, on Dec. 21, Miss Bee Crowley.
Funeral, Wednesday morning at 9 o'clock, at St. Peter's Cathedral to St. Peter's Cemetery.

Q.—What is that which is lengthened by being cut at both ends?
A.—A ditch.
Q.—Why is a pig in a parlor like a house on fire?
A.—Because the sooner it is put out the better.

Automobile Skates

From 90 cents to $6.00

See our new Alumo Skates, Hockey Sticks, Sleighs, Tricycles, Footballs, Boxing Gloves, Flashlights, Pocket Knives, Mechanical Toys, and Nightingale Radio. Bicycles at bargain prices, the ideal Christmas gift. Open evenings.

MILLARD'S
Bicycle Shop
225 Hunter St.

"Gifts that Last"

Diamonds make everlasting Xmas Gifts. A Diamond Solitaire Ring is the heart's desire of every young woman, and nothing can be given that would be more appreciated.
Our selection of Single and Three-Stone Rings are complete in yellow, green or white gold settings, and beautiful blue white stones.

We have some very specials from **$15.00 up to $350.00.**
Ladies' and Gent's Watches in all the new designs of green, yellow and white gold, with guaranteed time-keeping movements.

Ladies' Special—
$9.50, $15.00, and $25.00

Gent's Special—
$10.00, $16.50, and $20.00
Etc., etc.

WARNE BROS.
349 GEORGE STREET,
Diamond Hall.
Open Evenings

REFUSE TO ACCEPT.

Anglo-Irish Treaty of 1921 Was Not Susceptible to Registration With League.

GENEVA, Dec. 23. — (Canadian Press).—The Irish Free State courteously but unequivocally defied Great Britain to-day when in a note to the League of Nations is declared it was unable to accept the British contention that the Anglo-Irish Treaty of 1921 was not susceptable to registration with the League.

Society

Miss Marjorie Read of Macdonald Hall, Guelph, is home for the holidays.

Among those who received minor orders of the Roman Catholic Church at a ceremony held on Saturday morning at the chapel of St. Augustine's Seminary, Kingston Road, Toronto, was Kent Killen of Ennismore.

Miss Jean B. Elliott, B.A., who has been attending O.C.E., Toronto, is home for the holidays.

Mrs. Delmar Douglas, of Los Angeles, California, arrived home last evening and will spend Christmas with her parents, Mr. and Mrs. J. C. Lynn, 149 Rutherford Avenue.

Mrs. M. Long and son, Mack, of Detroit, Mich., are spending the holiday with Mr. and Mrs. McDonald, 169 Wescott street.

Patronesses for the "Snow Ball", to be held under the anspices of the Peter Robinson Chapter IO.D.E. in the G.W.V.A. hall on Friday evening of this week, are Mrs. F. C. Webber, Mrs. D. L. McLaren, Mrs. W. T. Regan, Mrs. J. K. Hughes, Mrs. W. T. Belleghem, Mrs. J. L. Gillespie, Mrs. F. E. Hooper, Mrs. J. Wearing, Mrs. E. H. Meyers, Mrs. J. A. McNab, Mrs. G. R. Scott and Mrs. N. L. McNaught. Stewards are Messrs. W. F. Huycke, G. D. Dunsford, W. Stevenson, W. M. Perks, D. A. Loucks, G. L. Stevens, A. Stevenson, H. Mason, R. D. Mulholland, C. S. Browne, H. Wilgar and K. E. Stuart.

Miss Eleanor Conroy is home from Pehetanguishene for the Christmas holidays.

Mr. Fred Conroy and daughter Ruth of Edmonton, Alberta, are spending Christmas with Mr. Conroy's parents, in East City.

Miss Lucille Doris of Cleveland is the guest of her parents, Mr. and Mrs. P. J. Doris, Sophia Street.

Dr. Herbert Conroy of Edmonton, Alta. is expected in the city today for the Christmas holidays.

Mrs. J. A. Robinson and Miss Jean Robinson are spending the Christmas holidays in Montreal.

Miss Alma Hill, of St. Catharines, is spending the Christmas holidays with her parents on Lake Street.

Mr. J. W. Reid is spending Christmas at his home in Fredericton, N.B.

Stewart McGill, student of Albert College, Belleville, is spending his holidays with his parents, Mr. and Mrs. J. H. McGill, South Monaghan.

Mr. R. Knox left Sunday on the 3.26 train for Florida.

Mrs. P. Cooke and Masters Rayburn and Jack left for St. Catharines to-day to spend the holidays with Mr. and Mrs. A. W. H. Doyle.

Mr. and Mrs. T. W. Stevenson of New York, are visiting at the latter's parents, Mrs. A. W. Jones, 650 Armour Road.

BOLSHEVISM STRUGGLE.

Proposed Creation of Anti-Bolshevik Front in Balkans.

BELGRADE, Dec. 23.—(Canadian Press)—Foreign Minister Minchitch, commenting on the proposed creation of anti-Bolshevik front in the Balkans is quoted as saying: "The struggle against Bolshevism now being prepared for throughout Europe cannot fail to have effect on our home politics. The Government will not hesitate to apply the severest legal measures against all whose subversive activities are inspired by the third internationale.

Q.—What trees flourish best upon the hearth?
A.—Ashes.

BURNING OF LOG BIG CEREMONY

Many Quaint Beliefs Centre Around Yuletide Festivities.

All sorts of quaint beliefs are centred around the Yuletide festivities. Many of them have been forgotten in our great towns, but amongst country-folks they are still as strong as ever.

The burning of the Yule log is an important ceremony. It must be lighted with the last piece of the log of the Christmas before, and on no account must it be allowed to go out. While it is burning the door must be watched carefully, to see that no bearer of ill-luck, such as a squinting man, is allowed to enter.

Another important Christmas ceremony is the making of frumenty, a kind of porridge made of wheat and milk. If raisins are added you obtain "plum porridge," which was the traditional Christmas dish before plum puddings came into fashion. The eating of frumenty at the proper season is said to ensure months of good luck.

It is important that the first person to cross your threshold on Christmas morning should be a dark-haired man, who is called a "lucky bird," or "first-footer." There are numbers of professional "lucky birds" who have quite a long list of clients. In some cases the office is handed down from father to son for generations.

ROSES STILL IN BLOOM.

Mild Weather in England—Wet and Gusty Christmas Expected.

LONDON, Dec. 23. — (Canadian Press).—The weather has been so mild here lately that roses and primroses are visible a few miles from London. The probabilities are that Christmas will be wet and gusty.

Thanks to definite signs of a general trade revival, many hundreds of thousands of people in these islands will hail Christmas with feelings of greater enjoyment than for many years past. In the great majority of cases stores will be closed from Wednesday night till Monday morning. Only a few food stores will open on Saturday.

The King and Queen and the Prince of Wales with others of the Royal Family will assemble at Sandringham for the holiday.

OBITUARY.

MRS. CHARLES KINDRED

The death occurred yesterday at her late residence in Otonabee of Mrs. Charles Kindred in her 85th year.

Funeral will be held on Wednesday afternoon at 2 o'clock from her late residence, Lot 17, Concession 12, Otonabee.

Q.—What is the difference between a soldier and a bombshell?
A.—One goes to war, the other goes to pieces.

North Monaghan Council Elected By Acclamation

H. B. Rye Will Again Lead the Councillors—Met at May's School.

The nomination meeting of the North Monaghan Council was held in May's School-House, North Monaghan, this afternoon, the whole Council being re-elected by acclamation. The Council for 1925 will be composed as follows:

Reeve H. B. Rye, Deputy Reeve R. T. Lillico, Councillors R. A. Dobbin, G. A. Wood and W. C. Fallis.

The motion for the election of the 1925 Council by acclamation was made by M. H. Johnston and seconded by A. M. Laing.

GOUGH GIVES EVIDENCE TO-DAY IN OWN DEFENCE

Says Annual Report Was Made to Directors For First Time in 1917.

TORONTO, Dec. 23.—(Canadian Press).—R. P. Gough, vice president and director of Home Bank, now on trial on charge of making false statements concerning the bank's financial condition, continued his evidence this morning in his own defence.

Examined by D. L. McCarthy, Crown Prosecutor, Gough said, the annual report was presented to the shareholders at the annual meeting of the bank, in May 1917, but had not previously been submitted to the directors. At various times he had been assured by the general manager that inspections of the head office and the Toronto branch had been made He was therefore surprised to learn recently that the Toronto branch had not been inspected in a year. He declared that all the directors had before them when declaring the dividend was cut and dried a statement from the general manager.

New York Millionaire Gives Wife $2,500,000

A record in Santa Claus gifts was established when a New York millionaire gave his wife 500,000 in her stocking at the festive season.M

Another lucky woman was the recipient from her father of a stocking full of securities worth 300,000.

A novel note was struck by a New York brewer, who pinned to the coverlet of his wife's bed a deed, making over to her a magnificent mansion. The value of this Christmas gift was fully 50,000.

Wishing to give his daughter a unique Christmas present, a wealthy London stockbroker had a beautiful silver casket made, in which he placed fifty 500 notes; while a lucky man, who attained his majority on a Christmas day, found a bulging stocking at the foot of his bed filled with gold, bank notes and securities worth 15,000.

SEARCHING FOR TUG.

Kingston Boy Commands Ship in Search for the Salvage Prince.

KINGSTON, Dec. 23.—(Special).—Over the long distance telephone from Sodus this morning, it was learned that Capt. Charles Willard, of Kingston, in command of the tug Joseph L. Russell had left in search of the missing tug Salvage Prince. At the time the tug left there was was quite a heavy snow storm and the vessel had a lot of ice to break. It is not thought that the Salvage Prince is lost, but that she is in shelter at Stoney Island lighthouse. The tug arrived at Sacketts Harbor on Saturday, and cleared for Sodus on Sunday, and since that time nothing has been heard of her. It is stated that at four o'clock on Sunday afternoon the smoke, of the Salvage Prince could be seen in the vicinity of Stoney Light Island Lighthouse.

KINGSTON MAN MISSING.

Left Cape Vincent Tuesday and Has Been Missing Since.

KINGSTON, Dec. 23.—(Special).—Much anxiety is being expressed over the safety of Claude Cole, of Cape Vincent, N.Y., owner of the Main Duck Islands, but it is believed he is stormbound at some point between Cape Vincent and the Main Ducks. Mr. Cole has the job of taking off the lighthouse keepers after Dec. 18th. He left Cape Vincent to make his rounds on Tuesday last and has not been heard of since.

TO BE RE-ARRESTED.

Former State Superintendent of New York to Face Four More Charges.

NEW YORK, Dec. 23.—(Canadian Press).—W. H. Anderson, former state superintendent of New York State Anti-Saloon League will be re-aarrested as he leaves Sing Sing phison tomorrow on parole after serving part of a year's sentence on conviction of forgery, it was announced by the District Attorneys office, four indictments are still pending against him, charging extortion and grand larceny.

LATE WANT ADS.

STRAYED—FROM THE PREMISES of the undersigned, Con. II, Lot 10 North Monaghan, 1 dark red yearling heifer. Please notify L. P. Michels, Peterboro, P.O., General Delivery. 6d 152 8110

Guaranteed Tungsten Lamps
25 and 40 Watt, 5 for 90 cts
MILLER, POWELL & WATSON
438 George St.

FOREIGN WORKERS FIGHT.

Rumanian Lies in Critical Condition as Result of Attack by Russian.

BELLEVILLE, Dec. 23.—(Canadian Press).—In a fight between foreign-born workers at the cement plant yesterday, Alex. Chumsuka, 40, Roumanian, received injuries to his head that are expected to prove fatal. He was hit with a carpet hammer, and his skull is said to be splintered and his left jaw broken. Doctors are surprised that he has survived so long. Sergei Kotcha, a Russian, has been arrested as the assailant. The fight began over a game of cards.

BIRTHS

KING—At Nicholl's Hospital, on December 10th to Mr. and Mrs. George H. King, Rubidge street, a son.

McCLURE—To Mr. and Mrs. A. J. McClure, (nee Helen Healey), in Providence Hospital, Detroit, Mich., Dec. 9th., 1924, a daughter, Dorothy Helen. Both doing well.

CONWAY. — To Mr. and Mrs. J. Conway, at St. Joseph's Hospital, on Sunday, December 21st, twin girls. 1d148 8107

GROOMBRIDGE.—On Sunday, December 21st, at Nicholls Hospital, to Mr. and Mrs. G. Groombridge, 468 Bolivar street, a son, Frederick George.

RADIO
HEARD LAST NIGHT OVER
A NORTHERN ELECTRIC
RECEIVING SET

Report direct from the Boston Arena, of the hockey game between the Bruins of Boston and the St. Pats of Toronto. Won by St. Pat's 10-1. Report came through very clearly. Telegrams from New Brunswick listeners were read between periods.

Northern Electric Sets are sold exclusively by

J. M. Greene Music Co. Ltd.
CHARLOTTE STREET.

VISIT
W. LAWSON'S
PIANO SHOW ROOM
144 Hunter Street.

Grady's
CHRISTMAS SPECIALS

Malaga Grapes, lb. 25c
Cluster (Dried) Grapes, lb. 65c
Christmas Mixed Candy, lb. 25c
Apples (McIntosh), 3 for 10c, or Doz. for 35c
Grape Fruit, 4 for 25c
Oranges, doz. 40c, 50c, 60c, 75c
Nuts, Brazils, Almonds, Walnuts, Lb. 25c
Dates, 2 lbs. 25c
Apple Cider, 1 quart 15c
Mincemeat, lb. 25c
Mechanical Toys, selling from 35c to $1.50
Christmas Cigars—Bachelor, White Owl, Peg Top, Stonewall Jackson, in boxes of 10's, 25's, and 50's.

W. J. GRADY
Corner Lock and Lansdowne Sts.
'Phone 537 — Prompt Delivery

READ THE WANT ADS.

Soft Drinks
Kuntz Ale and Porter
Ginger Ale and Limeo
Birch Beer, Ginger Beer.
Delivered to any Part of the City
Chas. Quinlan
Agent Phone 1647F

TRY OUR
SOLVAY COKE
$12.50 Per Ton
All sizes Anthracite Coal, Hard Coal Briquettes, Body Hardwood and Hardwood Slabs.
H.B. Taylor & Son
'Phone 209

Dr. Goodwin
Chiropractor
PALMER GRADUATE
106-108 Barrie Building.
Lady Attendant. 'Phone 431
Hours: 10-12 a.m., 2-4 and 7-8 p.m.
Office Closed Tuesday evenings, and Thursday afternoon and evening.

Think of the Old Folks Comfort This Christmas
A nice pair of Shell or Gold Rims, in a beautiful case would be very appropriate. The "Pebble Lens" could be fitted after 'Xmas.
Consultation Free.
A. A. FOWLER
Phm.B., Eye Specialist,
Ground Floor. — — -373 George Street.

DR. N. D. FOOTE
Chiropodist and Foot Specialist
Special treatment for corns, bunions, ingrown nails, fallen arches, and all abnormal foot conditions.
107 BARRIE BLDG.
Office 1730W; Residence 3548J
'Phones:—
Hours:—9-12; 2-5.30
Evenings—by appointment.

XMAS SPECIALS
Free Calendars With Each Order.
Choice Oranges, doz., 30, 40, 50, 60c.
Mixed nuts, per lb. .....21 and 25c
Mixed Candy, per lb. 25 and 30c
Cluster Raisins, per cluster 25c
Apples, per peck 29c, 40c, 50c
Choice Grape Fruit, 5 for 25c
Choice Geese, Ducks, Chickens and Turkeys
10 lbs. Sugar (with $1.00 order) 75c
24 lbs. Pastry Flour $1.04
Medium Prunes, 3 lbs. 25c
Cooking Dates and Figs, 3 lbs....22c
Good Storage Eggs, dozen 44c
Choice Layer, Figs, per lb.....30c
Fresh Soda Biscuits, per lb. 13c
Sweet Apple Cider, quart 15c; gallon 60c
Home-made Mince Meat, lb. 20c
5 bars P. & G. Soap (only 1 lot to customer) 25c
Fresh Meat in all 3 Stores
Special Delivery Free to all Parts of the City
Mendell Braund
Cor. Park and Albert Phone 348
571 Chamberlain St. Phone 1705
Corner Lock and Lansdowne, Phone 1980

WHAT'S DOING AT DEAN'S CANDY STORE?
The Biggest Candy Sale of the Season.

Just received a big shipment of Patterson's Hand Dipt Chocolates, regular 60c. All go at 29c
Xmas Creams, the very best 25c lb 2 lbs. 45c
Royal Mix, 25c lbs 2 lbs 45c
Candy canes, fresh homemade .... 1c up
The most popular Cowan Nut Bar, 13 for 25c
Nut Taffy, lb.... .... 20c
Just In! another fresh lot of fancy Golden Boxes of Chocolates, the biggest variety in town to choose from. Ranging from 25c to $5.00. Come early and get your choice.

DEAN'S With every pound of candy you buy you will get a coupon which will entitle you to a guess on the big Candy Cane in our window, which will be given away on Dec. 24th. Don't forget the place.
Candy Shop, 311 George Street *OPPOSITE CAPITOL THEATRE*

CHRISTMAS SUGGESTIONS

Scarfs
In fancy Silk Knit, in the newest shades. These make very practical gifts and are specially priced at . . $2.75

Tea Aprons
Make useful gifts. These are made in dotted Swiss and plain Voile, with touches of lace and ribbon. Special 59c

Camisoles
Crepe de Chene and Wash Satins, daintily trimmed with lace Georgette and ribbon price ....75c to $3.00

Garters
Made up in pretty satin ribbon and crepe de chene, adorned with rosettes and lace edging. Price 95c to $2.00

Boudoir Caps
In Crepe de Chene and Satins, lace trimmed, in pretty styles. Price 75c to $1.50

Bloomers
In good weight Jap and Jersey silk. Colors, rose, green, sand, rust, navy and black. Price $2.00 to $5.50

STEP-IN AND VESTS MADE FROM DIMITY AND FRENCH VOILE, COLORS FLESH, MAIZE, MAUVE AND WHITE. PRICE, EACH $1.49

SEE WINDOWS ***Barrie's*** **'PHONE 340**

ORANGES, EXTRA SPECIAL, 1 DOZEN 29c
CHOICE MACKINTOSH APPLES, PER DOZEN ..... 40c and 50c

Oranges, dozen, ... 40c, 50c, 60c
Grape Fruit, extra large — 4 for 25c
Grape Fruit, 5 for 25c
Lemons, dozen 25c
Bananas, 2 lbs 25c
Malaga Grapes, lb. 20c
Red Grapes, lb. 25c
These are beautiful fruit.
Malaga Grapes, loose for table use; large and meaty, lb. 30c
Smaller Fruit, lb. ..... 20c and 25c
Oporto Wine, quart size 60c
New Cheese, lb. 25c
Stilton Cheese, lb. 35c
Cream, Kraft and nippy cream cheese, lb 40c
Canadian Cheddar and Pimento Cheese in tins, each 20c
Home-made Mince Meat, none better made, lb. 20c
Choice Dairy Butter, lb 35c
Cranberries, lb. 20c
Christie's Biscuits, a big variety, lb 35c
Mixed Nuts, lb. 22c
Mixed Cream Candies, lb .. 25c
Chocolate Drops, lb 25c
Mixed Candy & Gum Drops 18c
Chocolates, in fancy boxes,— each ..... 25c, 35c, 50c and 75c
French Mushrooms, tin 65c
These are delicious.
Olives, Plain and Stuffed, in all sizes.
3 only, Toy Motor Cars, filled with animal biscuits, Christies, each 85c
Toy Drums and Fancy Boxes, filled with fancy Biscuits, each 50c
Three only Christmas Stockings, sell 75c, $1.50, $2.00
Sage, Savory, Gravy Salt, Thyme and Mint, tin 10c
Marshmallow, large jar 25c
Celery, fresh and crisp, 15c, 20c
Head Lettuce, each 15c, 20c

ALLEN'S CASH & CARRY
Phone 730w Corner George and Sherbrooke Street

SNOWSHOES, MOTOR ROBES TOBOGGANS, SKIIS and POLES
Make appropriate Christmas presents, Large stock to choose from. Prices right.
GASOLINE LAMPS AND LANTERNS.
OPEN EVENINGS COMMENCING DECEMBER 20th
J. J. TURNER & SONS, Limited

To You and Yours
"A Merry Christmas"
THE CAPITOL

The Evening Examiner

PROBABILITIES.
Westerly to north-westerly winds, mostly fair and colder to-night and Thursday; local snow flurries.

VOL. I.V., No. 148 PETERBOROUGH, WEDNESDAY, DECEMBER 24, 1924 PRICE THREE CENTS

STORE OPEN TONIGHT - Hundreds of Eleventh Hour Suggestions!
Visit the Gift Shop, Fourth Floor THE GIFT YOU NEED TO FILL YOUR LIST IS THERE THE CRESSMAN CO. LTD.

IRELAND'S CLAIM TO DIPLOMATIC INDEPENDENCE DELICATE ISSUE

Question Raised by Registering Anglo-Irish Treaty With League of Nations.

EMPIRE PROBLEM.

Irish Cite Canada's Refusal to Indorse the Lausanne Treaty.

GENEVA, Dec. 24.—The delicate problem of the relations between the component parts of the British Empire has been raised anew by Ireland throwing down the gauntlet of diplomatic revolt against the mother country. Ireland yesterday added to the strenuous schedule of Christmas events already before the league, through the Albanian and German problems, by notifying the Geneva peace organization that she entirely dissents from the views of Great Britain denying Ireland's right to register the famous Anglo- Irish treaty.

Ireland in diplomatic phraseology told the league that she does not desire to pursue the controversy with Great Britain; yet makes it perfectly clear that she cannot be restricted as to league prerogatives by any limitation imposed by Downing St. Ireland's note has created an extraordinary interest in league circles because it is thought there that it may be the precursor of similar movements by other parts of the Empire, especially Canada and South Africa.

Far Reaching Question

The question involved is held to be far deeper than anything as to whether the Irish treaty is an international instrument capable of registration with the league. Ireland's move involves the entire relations of the various units of the British Empire with the league, and, in the judgment of officials in Geneva, may settle how much independence of action can be expected from the colonies and permitted by the league itself.

Britain's initiative concerning Ireland, it is thought, will furnish a subject for debate at forth coming Imperial conference which at its last meeting laid down the principle of diplomatic independence of the component parts of the Empire with mutual consultation ,as the guiding rule in foreign policies.

Assent Prerequiste

Irishmen contend that no agreement exists authorizing Britain to speak for Ireland or the other Dominions without first obtaining their assent. They argue that Mr. Chamberlain had no right to take his recent stand against Ireland's liberty of action; they remark that Canada refused to be bound by the Turkish treaty in the negotiations of which she was not represented and declared that not one Dominion would have accepted league membership except on the condition of indepeudence.

Ireland's communication indicates clearly that she stands by her right to register the treaty. Registration gives that document validity before the world court by Ireland's right to appeal to that court should any effort be made to infringe the treaty or detract from her independence.

SOVIET CHIEF.

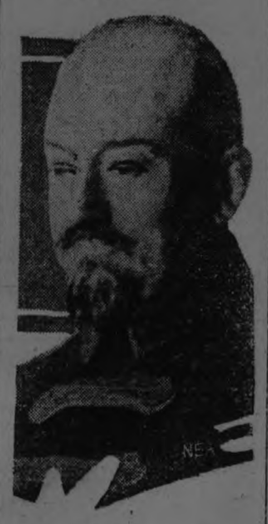

George Chicherin, people's commissary of foreign affairs, is the man who controls Russia's foreign activities. He is seen here wearing the uniform of his regiment.

ACCUSED OF MURDER.

Sequel to Bandit Raid on Melbourne Bank.

MELBOURNE, Australia, Dec. 23.—(Canadian Press Cable Via Reuter's)—A coroner's jury investigating the death of W. Almeida, a bank teller, from wounds which he received in a fight with bandits, has returned a verdict of wilful murder against one of the bandits who was captured outside the bank.

Another man under arrest has been committed for trial on a charge of aiding and abetting in the hold-up of the bank.

On November 28 two armed men entered the Hampton suburb branch of the Commercial Bank and confronted Almeida in the teller's cage with their revolvers. He, however, refused to surrender to them whereupon he was shot and fatally wounded in the stomach. Despite this he seized a revolver in the drawer of his desk and drove the bandits from the bank .One of the hold-up men was captured outside the institution, but the other escaped.

No money was taken from the bank.

REBELS TAKE TIRANA.

Members of Premier Fan Noli Government Reported to Have Fled.

ROME, Dec. 24.—(United Press).—Tirana, the capital of Albania, has fallen to the rebels, and the Government of Premier Fan Noli has fled, according to advices direct from that city. The insurgents who supported the revolt under Achmed Zogu, occupied Tirana, the messages said.

BROCK STREET RINK.
NO SKATING TO-NIGHT. SKATING — WITH BAND — CHRISTMAS AFTERNOON AND EVENING. PROBABILITIES ARE FOR COLD WEATHER.

A.O.F.
QUEEN ALEXANDER CIRCLE, No. 136 — A MEETING WILL BE HELD AT THE HOME OF MRS. STEVENS, 306 BROCK STREET, ON MONDAY, 29TH DECEMBER. ALL MEMBERS ARE REQUESTED TO BE PRESENT. BUSINESS IMPORTANT. J. ANDERSON, SECRETARY, 521 CEDAR ST., PHONE, 1823J. w s m

ANNUAL MASONIC BANQUET, SATURDAY, DECEMBER 27TH. EMPRESS HOTEL, 7.30 P.M. TICKETS MAY BE SECURED FROM OFFICERS OF THE LOCAL LODGES. 3d150 4888

COMMERCIAL TRAVELLERS ASSOCIATION OF CANADA.
MEMBERS' CERTIFICATES 1925, ARE NOW ON SALE BY THE UNDERSIGNED AT 306 WATER STREET, UP-STAIRS. ATTENTION IS PARTICULARLY REQUESTED TO THE SPECIAL APPEAL FOR SUBSCRIPTIONS TO THE RELIEF FUND. W. J. HOPWOOD, AGENT AND DIRECTOR. 3d20 24 27 4842

NAVAL SEAPLANE AMBULANCE SWAMPED WITH LOSS OF FOUR LIVES OFF CAROLINA

Two U. S. Naval Officers Killed by Propeller of Plane—Hospital Patient Drowned — Four Occupants Escaped.

NORFOLK, Va., Dec. 24. — Three navy men and a civilian met death here Tuesday when a naval ambulance seaplane returning from off the North Carolina Coast with a hosupital patient was swamped at the Hampton Roads Naval Air Station landing.

The dead are,—E. M. Keyser, and A. S. Mainwaring, chief petty officers; P. S. Gavin, a hospital apprentice and Uriah B. Williams, Jr., of Buxton N.C. Williams was being brought to a Norfolk hospital for treatment for pneumonia.

U. B. Williams, Sr., father of the civilian victim of the wreck, and a retired naval enlisted man; Lieut. W. B. Gwin, pilot, and a radio operator and a mechanic escaped.

The wreck was attributed to a hole in the bow of the plane, which allowed the water to rush into the forward part when it glided into the water. Two of the navy men were struck by the propellors and killed. The other victims were drowned.

The accident was the first of serious consequence since the serial hospital service for the isolated regions of the Virginia and North Carolina Coasts was inaugurated at the Hampton Roads Air Station more than a year ago. Many patients from coastguard stations and villages near Cape Hatteras have been brought to Norfolk Hospitals in that time by naval seaplanes.

8 WERE KILLED IN PLANE WRECK

Large Passenger Airplane Burst Into Flames and Crashed to Ground.

CROYDEN, ENGLAND.

CROYDEN, England, Dec. 24. — (United Press)—Eight persons were killed at the Croyden Airdrome here to-day when a London-Paris passenger airplane burst into flames and crashed to the ground.

The machine caught fire and fell shortly after starting for Paris.

INCOME TAX OPPOSED BY WINDSOR COUNCIL

Ontario Government Asked to Rescind Legislation.

WINDSOR, Ont., Dec. 24.—The finance committee of the City Council will investigate and report back to the Council the net revenue to the city from municipal income tax.

Alderman Edwards told the council Monday night that the cost of collecting the tax virtually equalled the return from citizens and advocated a thorough investigation by a committee with a view to abolishing the tax if revenue were not shown to be satisfactory. His resolution also also asked that the Ontario Government be asked to rescind legislation which makes it compulsory for municipalities to levy taxes in towns and cities.

"Few places pay any attention to the tax anyway," he said. "In many towns they have no income tax although the law demands that one be levied."

"I am not opposed to the tax but many people who would be residents of Windsor move to nearby centres so they will be immune," Ald. Howell told the council.

TO OUR PATRONS::
We take this opoprtunity of extending to you our sincere wishes for a "Very Happy Christmas" and a "Happy and Prosperous New Year."—W. H. Lacey, Optometrist, 410 George.

KING FUAD DISSOLVES EGYPTIAN PARLIAMENT

Both Chambers of Existing Regime Controlled by Nationalists.

CAIRO, Egypt., Dec. 24.—King Fuad yesterday signed a decree dissolving parliament. Dissolution was decided upon Monday. Elections for electoral delegates will take place January 20, and for deputies February 24. The new chambe will meet March 6.

Premier Ziwar in a letter to the king notified him that it was impossible to associate the existing chambers with the task of reestablishing narmal relations with Great Britain.

"Tho chambers," sai the premier, "are entirely dominated by the party the previous cabinet represented, and continuation of parliamentary debates would only serve to increase the excitement, giving rise to a worse situation and barring the road to a solution of the conflict."

Such a conflic ment either resignation of the cabine of dissolution of the parliament and the premier thought it was not in the interest of the counary that the ministry should resign. Ziwar poned out that his first care in forming a cabinet had been to make sue that Great Britain's action should not destroy the country's independence.

TO PRIVY COUNCIL.

Chief Justice Anglin Honored by the King.

LONDON, Dec. 24.— (Canadian Press Cable.)— His Majesty King George has given his approval of the swearing in of Chief Justice Anglin of Canada, as a member of the Privy Council.

News of the appointment of Chief Justice F. A. Anglin was communicated to Judge Anglin to-day. His actual swearing in cannot take place until such time as he is able to visit the King.

The appointment brings to 14 the total of Canadians ranking as Imperial Privy Councillors, and entitled to be addressed as "Right Honorable." Of these, four are no longer resident in Canada, Dr. T. J. Macnamara, Sir Gilbert Parker, Lord Beaverbrook and Sir Hamar Greenwood.

Santa calls at your door with To-Night's EXAMINER To wish you a very Merry Christmas

I heard the bells on Christmas Day
Their old, familiar carols play
And wild and sweet
The words repeat
Of peace on earth, goodwill to men.—Longfellow

FOURTEEN MEN ARE NOMINATED FOR FIVE SEATS

Nominations For Aldermen Drew Out Big List of Prospects.

ADDRESS ELECTORS.

Evidences Are of Big Slate For Municipal Election Next Week.

John O. Fife, nominated by George Carpenter and Tobias Fredenburg.

Joseph Crowe, nominated by Walter Stocker and M. McIntyre.

J.. Mendell Greene, nominated by Albert J. Warner and Reg.. H. Turner.

Gustave L.. Hay, nominated by Robert Hamilton and John Speer.

Wilbert J. Hancock, nominated by E.. F. Reid and F.. J Tuggey.

John Hugh Spence, nominated by William H. Lytle and Frank E. Williams..

Robert Morrison, nominated by N. E. Phelan and M. McIntyre.

Roland Denne, nominated by J. G Graham and Albert J Warne..

John W Meyers, nominated by A. A.. McIntyre and J. J. Hartley.

Michael J.. Maher, nominated by R. Morrison and A. A. McIntyre.

Thomas E Sargent, nominated by M.. McIntyre and Tobias Fredenburg.

Frederick T. Tuggey, nominated by James C. Ellis and Geo. Carpenter.

Arthur William Blade, nominated by F. H.. Dawson and W. H.. Lytle.

Frank H. Dawson, nominated by Joseph Crowe and Walter Stocker.

Fourteen names, listed above, were placed in nomination last night for the positions made vacant by the expiring terms of five aldermen. In the addresses that followed the official programme, Messrs. Fife, Crowe, Maher, Sargent, Tuggey and Blade indicated that they will accept nomination and will place their names before the electors. The final draft will not be known until 9 o'clock tonight when qualifications must be filed.

The back benches in the Council Chamber were well filled by interested citizens, and several of the candidates explained their policies in short adresses.

Alderman Fife.

Alderman J. O. Fife, thanking his nominators for the tribute paid to him after two years service, said his council experience has been pleasant and educative. In all matters he had done what he thought was in the interests of the citizens. When he found himself in the minority he threw in his lot with the majority and put his shoulder to the wheel with them for the good of the city..

"I trust the men who fill these chairs in 1925 will appreciate the good qualities of the men who served beside me last year," he said.

"We are proud of Peterboro and its growth. I came before you formerly urging an extensive street paving programme; a start on the trunk storm drain; the new substation and arangements whereby citizens might easily obtain connections for their houses with the sewer. I am glad to say that starts have been made on these.

Many problems face the council in 1925.

Although our tax rate has grown a little year by year I ask you to remember we are building for the future—the foundation of a greater Peterborough. We must uphold our part of the work and build durably and well."

Alderman Crowe.

Alderman Joseph Crowe said that in his seven years in the council he had always found the members interested in the city's welfare. They need the encouragement of the citizens.

Alderman Crowe told about the land connected with the sewage disposal plant and of the fishing grounds that will follow the installation of the plant and purification of the water. He would like to see as much of the work done in winter as possible.

He is in favor of the city owning its own paving plant, since other cities make them pay.

The city officials salaries should be re adjusted, Alderman Crowe said. Peterborough is paying the highest peak salaries while the cost of living has gone down one-third. Some city officials are not getting

(Continued on Page 3.)

ALL UNPAID 1924 CITY TAXES MUST BE PAID BY FIRST OF JANUARY, 1925. BY SPECIAL ORDER. W. J. GREEN, TAX COLLECTOR. 20d152

FLORA LE BRETON.

British Actress Soon to Star on Broadway.

'Now just what is a three- lettered word meaning mouse-trap? At least that might be the puzzle that is confronting Flora Le Breton, famous British actress, who is soon to star on Broadway in a new musical comedy. For the fair Flora has been bitten by the cross-word puzzle bug, and now, instead of trying to tune in on dear old London with her radio set, the early morning sun usually greets her as she still tries to figure out "cat."

CLYDE TENANTS WERE EVICTED

Crowd Attacked Eviction Officers, But Police Restrained Sympathizers.

FIVE EVICTIONS.

LONDON, Dec. 24.— (Canadian Press Cable.)— There were stirring scenes at Dalmuir and Clydebank Dunbarton county, Scotland, Tuesday when long-threatened evictions for non-payment of rent took place. In connection with the Dalmuir evictions some ugly rushes occured but only one arrest was made.

A body of eviction officers acting in behalf of the landlords, escorted by about 60 policemen, timed the first ejection in Dalmuir so well that the night patrol employed by the non-paying tenants to warn the rent-strikers of the approach of possible "evicters' had withdrawn, and the tenants had been lulled into a false security for the night. However, the alert tenants quickly realized the situation and at once they summoned assistance by the ringing of hand bells.

Rushed Officers

Immediately men, women and children rushed to the scene from every direction. When they observed the evicting officers they made a rush at them, and the attendant noise attracted still other crowds. The police, however promptly stopped the rush and pressed back the intruders.

A press photographer appeared on the scene when the excitement was at its height. He at once started in to take snapshots of the crowd but this roused the hostility of the gathering and a rush was made at him. He was carried off his feet and severely kicked.

The police at this juncture pressed forward and took a hand in the proceedings. It was at this juncture that the arrest was made. The streets were cleared by the police shortly afterwards. Then the eviction officers proceeded with their work of dispossessing non-paying tenants.

The first house was cleared within half an hour. The evicted tenants and their supporters remained in the vicinity, however, and the whole area was seething with excitement. The presence of the policemen though had a restraining effect on the dispossessed tenants and their sympathizers.

Five evictions were carried out at Dalmuir.

THE WEATHER

Several inches of snow on top of what we previously had, gives the countryside a thoroughly wintry aspect, and there is now no question but that we will have a "white Christmas," and probably a cold one. On Christmas day last year there was a little snow on the ground, which came a day or two preceding Christmas, up to which time the weather had been particularly fine. On this occasion I desire to extend my warmest greetings to every reader of these little notes, and trust that he or she, as the case may be, may have, if not a "Merry" Christmas, at least a "Happy" one.—W. P.

IBANEZ WILLING TO FIGHT ONLY KING ALFONSO AND THE PREMIER

Spanish Author Says He Has Proved His Courage in Nine Duels, and Will Refuse to Meet Subordinates.

STRIKE AT COUNTRY'S HEADS.

MENTONE, France, Dec. 24.—"Alfonso and Primo De Rivera, whom I have attacked in my writings, are the only two men I will fight in a duel."

Vicente Blasco Ibanez, the Spanish author, made this declaration to the press Tuesday when informed of the numerous challenges emanating from Spain from various personages mentioned in his book who are desirous of seeking satisfaction by arms.

"I need not fight all these people to prove my courage" Ibanez continued. "I have already fought nine duels either with pistols or swords and two of my opponents were seriously wounded, one of them being at the point of death for several days."

The writer remarked that he had received no official challenges either directly or through third parties officially appointed by General Aguilera, General Aizpuru, Viscount d'Eza formen minister of war or Benigno Varela, editor the Madrid Royalist newspaper La Monarguia, all of whom have expressed their intention of seeking a duel with Ibanez or meeting him in some kind of physical encounter.

"I am not acquainted with Senor Varela," continued Ibanez. "I know the others slightly. Refusal to fight them is not due to a feeling that they are unworthy my steel. But I have struck at the heads with my writings and am prepared to trike at them with weapons on the field of honor."

The Spanish author has taken up his residence in his villa, "Fontana Rosa," and intends to spend the bet ter part of the winter here. He declared that threats of duels or sentence of death by court martial in Spain would not deter him from continuing his campaign in favor of the liberty of his country. He is preparing another book in which he promises veritable revelations regarding the regime actually in force in Spain.

SOUTH AFRICA FEARS BALDWIN IMPERIALISM

Government Organ Warns People to "Be on Guard."

CAPETOWN, South Africa, Dec. 24.—(Canadian Press Cable Via Reuter's).—The Deburger, the government party organ yesterday very frankly states its dislike of the new Baldwin administration in Great Britain and warns South Africans to "be on guard." The paper comments as follows:

"Events of the past two months show that with a thoroughbred Conservative Government in Britain militarism is raising its head and imperialism is again seeking to indulge its appetite."

After discussing developments in connection with Singapore base, the Anglo-French alliance, the establishment of an imperial council at London and the alleged denial of Ireland's Dominion status in connection with the treaty creating the IrishFree State the Deburger concludes: "Baldwin's attitude to these matters is a warning for us to be on our guard. From this Conservative Government we only can expect curtailment of the rights which we already enjoy."

PLUM PUDDING FOR INMATES OF JAIL

Pretty Fair Menu Provided For Prisoners at Kingston.

KINGSTON, Ont. Dec. 24.—The prisoners confined to the Portsmouth Penitentiary will certainly enjoy good meals on Christmas Day. It has been arranged that the usual Christmas Concert will take place between Christmas and New Year's. The following is the menu for Christmas Day.

Breakfast—Cornflakes, golden SYrup, Fried Bacon, Coffee, Bread and Butter.

Dinner — Vegetable Soup, Cranberry Sauce, Chow Chow, Roast Loin of Pork, Brown Gravy, Green Peas, Dressing, Roast Potatoes ,Plum Pudding, Vanilla Sauce Bread and Tea.

After Dinner — Lemon Ice Cream, Mixed Candies, Apples Oranges.

Supper—Peach Jam, Christmas Cake, Bread, Cocoa.

Q.—Why is a watch the most difficult thing to steal?

A.—Because it must be taken off its guard.

Announcement

In view of the fact that the Peterboro Intermediate team has been advanced by the Ontario Hockey Association to the Senior Series, a new scale of prices at Brock Street Rink for the Senior Series is necessary to take care of increased operating costs as follows,—

Reserve Seats	$1.50	plus	15c tax
Front Row Balcony	$1.00	plus	10c tax
West Side, Gents	75c	plus	5c tax
West Side, Ladies	50c	plus	5c tax
East Side	50c	plus	5c tax

Patrons holding subscribers tickets for the three games, not wishing to pay the advanced prices, will kindly turn their tickets in Bond's Drug Store before Dec. 30th, 1924, and get total refund. Those wishing to retain same may obtain their reserve tickets at an additional price of 50c plus tax 15c for reserve seats and 25c plus 10c tax for balcony.

PETERBORO HOCKEY CLUB.

Thanks from the Kiwanis Club.

THE OFFICERS AND MEMBERS OF THE PETERBOROUGH KIWANIS CLUB desire to thank the citizens of Peterborough for the support given to the Club during the year. The Club also extends to one and all the season's greetings and wish that each may share in the good things of the New Year.

All Kiwanians are reminded of the luncheon on Friday of this week when the City Council and the Senior Hockey Team will be guests of the Club. A one hundred per cent attendance is requested.

1d-149-4899

MARK STREET RINK
Grand Opening - Christmas Afternoon
Band in the Evening

The Examiner Wishes Its Many Readers the Peace and Joy of Christmas

POULTRY AND EGGS

FOR SALE — NINETEEN RHODE Island Red Pullets. Apply 22 Brown street. 3d 149 4872

FOR SALE — 8 PULLETS, ROCKS and Rhode Island Reds. Apply evenings, 483 Albert street. 3d 149 8087

POULTRY FOR SALE — BARRED Rock Cockerels. Apply 567 Albert street. 3d 149 8081

PERSONAL

READ THIS CAREFULLY. YOUR Horoscope cast free. Marriage partner described, Money Prospects, Travels, etc., etc. Two Years Guide added Free. State Birth date. Mr. Mrs. or Miss. Send 25c Bill or stamps (not coin) to defray Postage and clerkship. Address:—Mr. P. H. Reynolds, (Dept. 21R) Haarlem, Holland. Postage to Holland, 10cts. 2d 149 8099

WORK WANTED

WOMAN WANTS WORK, MORNINGS afternoons or all day. Box 8071, Examiner. 2d 148 8071

POSITION WANTED—BY RESPECTable woman as housekeeper. Good home, desired more than high wages. Box 8075 Examiner. 3d 149 8075

WANTED — RAGS, BONES, OLD stoves, copper, brass, zinc, rubber, auto tires, wood ashes. Will send a man and clean your cellar or ash house free of charge. Address Stevens, 364 Mark street, or 'phone 2083. 26d 2066

BARRISTERS AND SOLICITORS

F. W. REID—Barrister, Solicitor, etc. Successor to A. E. Dixon. 397 1-2 George street. 'Phone 620.

GORDON & O'BRIEN — Barristers, Solicitors, Notaries. Money to loan on easy terms. Special attention to Patents and Trade Marks. Phone 219. G. N. Gordon, K.C., M.P., J. A. O'Brien.

S. T. MEDD—Barrister, Solicitor, Notary. Office over the Dominion Bank, corner of George and Simcoe streets. Telephone No. 22. Private funds to loan at current rates upon easy terms.

PECK KERR & McELDERRY, Barristers, Solicitors and Notaries. Office, Water street, Peterboro. Money to loan at the lowest current rates of interest on easy terms of payment. E. A. Peck, F.D. Kerr, V. J. McElderry.

O'CONNELL & CORKERY—Barristers, Solicitors and Notaries. Money to loan at the lowest current rates of interest. Daniel O'Connell, John R. Corkery, Hunter street, two doors west of the Post Office.

DUMBLE & JOHNSTON—Barristers, Solicitors, etc. Office, over the Toronto Savings and Loan Company, George Street. D. W. Dumble, K.C., W. Johnson.

HALL & HALL—Barrister, Solicitors and Notaries Public, Hunter street, Peterborough next to St. John's Church. Money to loan at the lowest rates of interest. E. H. D. Hall. Basil D. Hall.

MOORE & WEARING — Barristers and Solicitors, 403 Water street, opposite the Post Office. Money to loan at the lowest current rates of interest. Jos. Wearing, M.A.

R. R. HALL—Barrister, Solicitor, etc. Peterboro, Ont. Office, corner of Hunter and Water streets, over the Canadian Bank of Commerce. Trust Funds to loan on easy terms of payment.

JAMES FORDYCE STRICKLAND—Barrister, Solicitor, Notary Public. Peterboro. Phone 191. Money to loan. 375 Water street.

WILFRID F. HUYCKE, Barrister, Solicitor, Notary Public. 395 Water street. Telephone 239.

OSTEOPATHY.

DR. WILL A. SETTLE—Osteopathic Physician Office in Crewn Apartments, 124 Hunter street. Corner Water and Hunter streets. 'Phone 649. Office Hours, 9 to 11 a.m. 2 to 5 p.m. and 7 to 9 p.m.

MEDICAL.

DR. BUCHANAN, F.R.C.S., Edinburgh M.R.C.S., Eng., L.R.C.P., London, Eye, Ear, Nose and Throat Specialist. Hours 9-11, 2-4 p.m., and 7-8 p.m. 'Phone 516. Office, corner Water and Murray streets.

DR. C. C. CRAGG— Eye, Ear Nose and Throat Specialist. Office 295 Charlotte street, formerly occupied by Dr. Neal. Hours—9-11 a.m., 2-4 p.m., 7-8.30 p.m. Telephone: House 980J. Office 2185.

DR. C. B. WAITE. M.D.. C.M.
POST GRADUATE LONDON, ENG.
300 CHARLOTTE STREET
Special Attention Heart and Lungs
'Phone 244.

MONEY TO LOAN.

We have funds to loan on Real Estate Security at the lowest rates. GORDON & O'BRIEN. 'Phone 219.

LIVE STOCK FOR SALE

FOR SALE — PURE BRED HOLstein cow, 7 years old; due freshen soon. Price right for quick sale Apply F. G. MacIntosh. 'Phone 969 ring 5. 3d 149 4863

TEAMING AND CARTING

WANTED — MOTOR CARTING, ALL kinds, long or short hauling. Beatty Bros. 'Phone 2168-991r2.

LOST

LOST — BLUE HOMESPUN HANDbag containing pair gloves. Finder please 'phone 2226F or leave at 521 Albert. 3d 150 8070

LOST — WHITE GOLD WRIST watch with black patent leather strap. Finder please leave at Examiner or 'phone 1270W. 3d 150 8097

LOST—BLACK FRENCH BULL-DOG with collar and tag, No. 118. Answers to name of Joffre. 'Phone 1841J. Reward. L. L. Maguire. 2d 140 8106

LOST—WILL THE PERSON WHO took the wrong boot and rubber from Brock street Rink, Saturday night kindly communicate with 1646W. 3d 149 8086

STRAYED—FROM THE PREMISES of the undersigned, Con. B, Lot 10 North Monaghan, 1 dark red yearling heifer. Please notify L. F. Michels, Peterboro, P.O., General Delivery. 6d 153 8110

AUTOS FOR SALE

FOR SALE— FORD TOURING CAR, good tires, in running order. Must be sold at once. $100 as is. Duffus Motor Sales. 2d 24 27 1w 4882

FOR SALE—GRAY DORT SPECIAL, bargain $325. Duffus Motor Sales. 2d 24 27 1w 4884

HOUSES, REAL ESTATE

FOR SALE — NEW HOUSE ON Monagnan Road, centre hall plan; oak floors throughout. Moderate price. Terms to suit purchaser. Apply 437 George street. dtf

FOR SALE.

FOR SALE—TWO NEW CUTTERS. Very low price. Two Second-Hand Cutters. Cheap. 169 Hunter street east. 6d 152 8079

FOR SALE— AT HICKEY'S SHOE Store ,169 Hunter street.— Women's Goloshes, $4; Misses Goloshes $2.75; Girl's Goloshes, $2.50. 3d 149 8080

FOR SALE — MAN'S COON COAT. medium size. In good condition. Apply 579 George street. 3d 150 8067

FOR SALE—PAIR OF MEN'S SKATes, size 5. Nearly new. Cheap. 'Phone 1855M. 3d 150 8104

FOR SALE—A1 CANARIES. 344 SIMCOE street. 3d 150 8108

FOR SALE —DRY MIXED SLABS, $3.75 per 1-2 cord, cut 12". 'Phone 393 night or day.— J. F. Gray. 6d 150 8049

FOR SALE 1 CUTTER AND PAIR OF sleighs. General Purpose. Apply John Gibbs, 181 Simcoe street. 3d 150 8105

FOR SALE — CHILD'S SET OF white Thibet furs. Apply 266 Sherbrooke. 3d 150 8092

FOR SALE— SATURDAY ON MARket Square, 2 driving horses and harness three good cuttrs by auction, 11 a.m.—W. J. Hancock. 2d 149 8103

FOR SALE — IDEAL FAVORITE range. Water front, six lids, Plate oven. Reason installed gas. Big bargain. Clementi, 456 Monaghan Road. 3d 149 8076

FOR SALE—2 ONLY, FEMALES, 8 weeks old, Belgium Police Puppies left. Sacrifice these for $5.00, if taken to-night. 277 Reid street. 1d-149-8112

CHILD'S COT FOR SALE — APPLY 180 Park street, south. 3d 149 8082

FOR SALE — DRY HARDWOOD slabs, $11.00 per cord, cutting $1 a cord, extra. 'Phone 650. Nights 1923W, Purdy Lumber Co. 26d 152 7605

FOR SALE—75 ACRES OF SWAMP tamrack and cedar. Apply 184 Brock street. 3d 189 8078

FOR SALE—PARLOUR SUITE $10.00. Walnut Writing Desk $10.00. Quebec Heater with grates $12.00. Oval Shape Walnut Table $8.00. Fall Leaf Table, $3.50. Dressers from $9.00 up. Apply 84 Hunter street. Phone 1958W. 2d 149 8109

FOR SALE—COAL WOOD HEATER, $7, hall, rack $6. Chest of drawers $5, dressers, iron beds, cots, sideboard, tables, chairs, rockers, oilcloth rugs, ironing board, tubs, trunk, dishes and other articles. Apply 59 Aylmer street near Perry street. 3d 149 8074

FOR SALE — PAIR OF HOCKEY boots, 5 1-2 and skates, slightly worn. Apply 485 Bolivar street. 3d 149 8072

FOR SALE — BEST AND BIGGEST wood value in city. W. H. Baker, Peterboro Planing Mill, Dublin street Telephone 676F. 26d 154 7675

HILL, WEDDELL & HILLS
General Insurance Agency
ESTABLISHED 1883
Phone 14 124 Hunter Street West

PREACHES AGAINST USE OF PAINT AND POWDER

English Minister Says Husbands Live in Perpetual Dread of Arrest For Bigamy.

KINGSTON, Dec. 24.—Rev. A. Wellesley Orr, Vicar of St. Paul's church, Kingston Hill, has come out against use of paint and powder by women. Writing to parishioners Vicar says, even while we are signing marriage registers in church vestry bride may get in few moments work before mirror with powder puff, scissors and bottle. Man who came into church in love with blushing blonde takes out on arm blooming bobbed brunette. Some wives are so constantly changing appearance that husbands live in perpetual dread of arrest for bigamy.

TO MEET JIMMY KING.

Mike McTigue on Way to New Orleans for Fight on Friday Night.

ATLANTA, Ga., Dec. 24.—(Canadian Press).—Mike McTigue, light heavyweight champion of the world, was to-day en route to Atlanta from New Orleans to box Jimmy King on Friday night. King is a New Orleans fighter.

ENVELOPE PURSES

Smart new envelope purses are of moire lined with taffeta in delicate colorings.

FAVORITE COLORS

One of the season's favorite color combinations is red, black and gold with the black predominating.

WANTED

WANTED—PIANO IN GOOD CONDItion. Box 8096, Examiner. 3d 150 8096

FOUND

FOUND — 'XMAS PARCEL ON Stewart street. Owner Call 1229W. 2d 149 4886

NOTICE

CHIMNEYS and FURNACES CLEANED. Phone 1851w. 26d- 160-7830

NOTICE—HENRY BROS., CARPENters and builders. Estimates given on new and repair work. Hardwood flooring a specialty. 'Phones 1024 or 2009W. 148 Murray street.

RADIO — RADIO SETS BUILT TO specification altered or repaired. Workmanship guaranteed. Lowest prices. Enquiries invited. White, 265 Park street. Phone 1955W. 3d-22-24-25-8015

HELP WANTED—Female

WANTED — FIRST CLASS WAITress. 'Phone 2308. 3d 149 8085

HELP WANTED—Male

MEN WITHOUT PREVIOUS SALES experience make good with us. You can too. We will help you make good. Excellent opportunity, exclusive territory Write at once to The J. R. Watkins Company, Dept. SK, Hamilton, Ontario.

TWO HUSTLERS TO INTRODUCE our Automatic Electric Window Signs. Large profits. Write for particulars. American Sign Co., 5727 Sherbrooke, W., Montreal. 3d-115-8115

MAKE MONEY AT HOME—$1 TO $3 an hour for your spare time writing show cards for us. No canvassing. We instruct and supply you with work. West-Angus Showcard Service, 29 Colborne Building, Toronto. dtf

MAKE MONEY AT HOME WRITING showcards. We instruct and provide work. Kwik Showcard, 65-A Bond, Toronto, Canada. 14d 1 3 5-8-10-12-15-17-19-22-24-26-29 31-7650

FOR RENT

FOR RENT—HEATED OFFICE ON George street. Apply 437 George street. dtf

FOR RENT — 5-ROOMED HOUSE. Apply 206 Edinburgh street in the evenings. 3d 150 8094

TO RENT — NEW SIX-ROOMED House, with conveniences. Apply 62 Robinson, east city. 3d 151 8111

TO RENT — GARAGE CENTRAL. 'Phone 2308. 3d 149 8084

FOR RENT — APARTMENT "D" Nova Scotia Apartments. Possession 1st January. Apply 437 George street. dtf

FOR RENT — OFFICES, BANK OF Toronto Building. Heated 3885. dtf.

FOR RENT
MODERN HEATED APARTMENT IN Bank of Commerce Building. Immediate possession. Apply 437 George street. dtf

WHEN GOMPERS WAS GETTING INTO HIS STRIDE

This photo, taken in 1894, shows left to right, John Burns and David Holmes, British labor leaders, talking over international affairs with Samuel Gompers, then at the start of his great organization of American labor.

MAY'S SCHOOL REPORT

Names of the Successful Pupils in Order of Merit.

Fourth Class.

Albert Watkins, honors, Wilma Johnston, honors, Eric McKinstry, honors, Alfred Johnston, Robert Taylor, Marjorie Dodson, Eva Scott, Hilda Evans, Polly Parkes, Mildred Vass, Violet St. Clair, Tom Busby, Evelyn Smallwood, Tommy Faiers, Stanley Smallwood, Katie Kitchen.

Sr. III Class.

Albert Saunders, Phyllis Simmons, Harold Robinson, Thelma Livingston, Lloyd May, Jack Adamson, Frank Millard, Lionel Monk, Donalda Bayliss, Margaret Pearson, Wilfred Davies, Arthur Pagett, Hazel Humber, Max Sanders, George Houghton, Marguerite Patterson, Jack Anderton, Donald Little, Elmer Godfrey, Lillian Mason, Lillian Bayliss, Harold Porter, Gladys Langton, Clarence Hopkins, Raymond Kitchen.

Form III, Junior Grade.

Honours — Isabell Haylock, NormanOrbell, Dorothy Connors, Alice Winterbottom, Frances Simmons.

Not Honours—Clifton Byers, Albert Evans, Clarence Barnes, Nellie Butler, Harold Johnson, Leonard Post, Sybil Hall, Linda Thompson, Edith Smith, Frank Hully, Viola Deline, Vincent Cookman, Neva Smallwood, Fred Elliott, Alfred Watkins, Marjorie McCormick, Kenneth Gibson, Jack Sheward, Gordon Rutherford, Iris Davies, Bertie Higgins, Leslie French, Thelma Killingbeck, Mary Stave, Allan Warren, James Sutherland, Raymond Moshier, Fred Parsons, Fred Faeirs, Gordon Chapman, Willie Taylor, Gordon McClennan.

Senior Second.

Honours — Eunice Barnes, Bertie French, Dorothy Peace, Leonard Ford, Jack Pearson, Jean Estabrook, Fred Warren, Gladys Arnott, Harry Wintebottom, Hilda Houghton, Robert Orr.

Ernest Gibson, Hilda Haylock, Donald Bayliss, Nettie Pearson, Fred Stenson, Annie Watkins, Helen McFarlane, Edna Milliard, Donald Hall, David Livingstone, Hazel Jones, Arthur Pilling, Jean Chapman, Jean Rutherford, Dorothy Eastabrook, Andrew Joiner, Emerald Post, Aileen Pilling, Roy Brinson, Viola Deline, Elsie Patterson, Keitha Hopkins, Daly Detlor, Hazel Martin, Lily Anderton, Richard Jones, Nellie Collins, Albert Lucas, Frank Dyer, Elsie Martin, Wesley Whiteside.

Jr. Second Class.

Honours— Fred Hampton, Alma Johnston, Madge McFarlane, Florence Evans, Olive Mason, George Anderson, Ray Johnston, Kitchener Johnston, Viola Sanders, Mildred Anderson, Edward Hele.

Pass—Norman Thompson, Clarence Porter, Florence Faiers, Evelyn Coleman, Annie Shaers, Harvey Hayes, Dorothy Wallwork.

Sr. First Class.

Honours—Muriel Stenson, Reggie Stephenson, Jack Livingstone, Fred Sanders, Charles Garside, Louise Thompson, John Faiers, Walter Shaw.

Pass—Max Foster, Mary Pagett, Clynton Warren, Arnold Burfield, Eleanor Lucas, Archie Collins.

Promoted From Jr. First to Senior First.

George Rutherford (honors), Margaret Bugg (honors), Cecil Hully (honors), Eva Johnston (honors), Fred Martin (honors), Frank Buott (honors), Teddy Moore (honors), John Coleman (honors), Willie Eastabrooke (honors), Milton Killingbeck (honors), Mary Edwards (honors), Allan Lucas, Wesley Bayliss, Bertie Cookman.

Senior Primer.

Hilda Busby (honors), Lily McFriane (honors), Clifford McKinstrie (honours), Annie Young (honours), Harry Elliott (honours), Leonard Chapman (honours), Harold Snow (honours), Wilma Hall (honour), Margaret Joiner (honours), George Faeir, Raymond Collins, Berard Thompson, Jack Wallwork, Orris Henry, Tommy Faiers, Clarence Saunders, Dexter Pollings, John McCall, Alice Smith.

Junior Primer.

Oris Garside, Gladys Rutherford, Jean Cordery, Leonard Millard, Olive Cookman, Lloyd Detlor, Eric Mason Bertha Elliott, Willie Hopgood, Jackie Henry, Maisie Evans, Eileen Doig, Dorothy Burfield, Audrey Pilling, Doris Raybould, Doris Watkins, Isobel Eastabrook, Jack Eastabrook, Leonard Barnes.

Intermediate Primer.

Jackie Barnes, Harold May, Edith St. Clair Goldie Lamont, Bruce Wright, Victor Post, Emily Hawkins, Winnie Ford, Ian Sutherland, Francis Livingstone, Flora Buott, Lillian Barnes, Donald Hampton, Albert Porter, Beryl Stenson, Jackie Allen, Reginald Fraser.

W. J. Stacey Principal.

SONG ROYALTIES UPHELD.

Federal Appeals Court Rules Publishers Can Collect From Theatres.

RICHMOND, Va., Dec. 24.—Motion picture houses and theatres must pay royalties to composers or publishers when they use any portion of a copyrighted song or air during their programmes or performances, according to an opinion rendered by Judge John Rose of the United States Circuit Court of Appeals.

He affirmed he decision of the District Court a Charleston, S. C., that the Pastime Amusement Company must pay M. Whitmark & Sons, publishers, for the use of a copyrighted song in its motion picture theatre.

STUDIES CANCER.

Dr Francis Carter Wood, director of the Institute for Cancer Research, Columbia University, says more has been learned about cancer in the last 10 years than in the previous 4000 years, yet there is little hope of ever finding a cure, he says.

DOROTHY GISH REDEEMS JEWELS FROM CUSTOMS

Her Husband Pays $12,900 to Recover Necklace and Other Artitcles.

NEW YORK, Dec. 24.— James Rennie, husband of Dorothy Gish, the moving picture star, went to the Customs House last week and paid the Federal authorities $12,900 for the recovery of a diamond and aquamarine necklace and three smaller articles of jewelry which were seized at the White Star pier when the Gish family arrived on the Majestic a month ago.

The necklace was estimated to be worth $6,450 and described as a handsome piece of jewelry by the customs officials who had examined it. The remainder of the sum was the value of the three other articles and the duty, with maximum penalty.

The party consisted of Dorothy Gish and Mr. Rennie, Lillian Gish and her mother, Mrs. Mary Gish. When the jewelry was found in the trunk at the pier, Mr. Rennie told the customs official in charge that he was to blame, as he had forgotten to declare the articles. The necklace and the rest of the property were seized and taken to the Public Stores, where it was kept in the safe until Mr. Rennie paid the $12,900.

TWO KILLED OVER DOLL.

Atlanta Shoppers in Crowded Store Witness Shooting.

ATLANTA, Ga., Dec. 24.— The desire of two men for a French doll is involved in a tragedy which has already cost two lives and placed two men in a hospital here at the point of death.

While thousands of Christmas shoppers thronged the shopping district, Edward D. Riordan, former army officer, killed Fred S. Stewart, proprietotr of a shoe store; wounded S. R. Turner, store manager, and H. E. Maddux, department manager, and then shot himself to death.

Riordan, a former employe of the store, was discharged recently after a misunderstanding over the doll which was also desired by Stewart. His dislike for Turner, police said, dated further back.

The police are holding four letters which they believe will explain Riordan's trend of thought when he entered the store and opened fire, throwing the crowded neighborhood into a panic.

NOTICE OF DIVORCE

Notice is hereby given that Mary Alina Marguerite (Bouchler) Peat formerly of the City of Peterborough in the Province of Ontario, now of the City of Ottawa, in the County of Carleton, in the Province of Ontario, Married woman, will apply to the Parliament of Canada at the next session thereof, for a Bill of Divorce from her husband, Frederick Lamont Peat, of the City of Toronto, in the County of York ,in the said Province of Ontario, painter, on the ground of adultery and desertion.

Dated at Ottawa, in the Province of Ontario, the fifth day of December, 1924.

Smith & Johnston,
48 Sparks street, Ottawa,
Solicitors for applicant.
5d-10-17-24-31-7-4683

IT PAYS TO ADVERTISE

NOTICE TO CREDITORS

IN THE MATTER of the Estate of Lewis James Squair, late of the City of Peterborough, in the County of Peterborough, Miller, Deceased.

NOTICE is hereby given pursuant to Section 56 Chapter 121, R.S.O. that all persons having claims or demands against the estate of the said Lewis James Squair, deceased, who died on or about the Twenty-fourth day of September 1924, are required to send by post prepaid or deliver to the undersigned Solicitor, on or before the 15th day of January, 1925, their christian and surnames and addresses with full particulars in writing of their claims and statements of their accounts, and the nature of the security, if any, held by them duly verified by statutory declaration.

AND TAKE NOTICE that after the said 15th day of January, 1925, the said executors will proceed to distribute the assets of the said deceased among the parties entitled thereto having regard only to the claims of which they shall then have notice, and said Executors will not be liable for said assets or any part thereof to any person or persons whose claim shall not have been received by them or by their Solicitors at the time of such distribution.

Dated this 15th day of December, A.D. 1924.

G. W. HATTON,
397 1-2 George street,
Peterborough, Ontario.
Solicitor for the Executors.
4d 17 21 31 7 4771

Guaranteed Tungsten Lamps
25 and 40 Watt, 5 for 90 cts
MILLER, POWELL & WATSON
438 George St.

BELTING!

All sizes New and Second-Hand Rubber and Leather Belting in stock. See us about your requirements. 264 Simcoe street To-Let suitable for small office or shoe repair stand.

A. LOW & CO.
385 Bethune Street,
'Phone 697 N. and Hol. 1027.

RAILWAY TIME TABLES.

CANADIAN NATIONAL RAILWAY.
All Trains Daily Except Sunday.
(Corrected to date.)

No. 91—7.10 a.m., for Lindsay and Toronto.
No. 96—8.10 a.m., for Port Hope and Toronto, Montreal, Halifax and Portland, Me.
No. 93—8.20 a.m., for Lindsay, Blackwater, Junction, Orillia, Midland, North Bay and Toronto.
No. 95—8.25 a.m., for Hastings, Campbellford, Belleville and points on the main line east.
No. 371—8.30 a.m. for Lakefield.
No. 92—12.02 p.m. for Lindsay, Port Hope, Ottawa, Toronto, Buffalo, New York and Philadelphia making connections with the International Limited for London Detroit and Chicago.
No. 100—12.15 p.m., for Hastings, Campbellford, Belleville and Ottawa.
No. 373—12.25 p.m. for Lakefield.
No. 95—5.54 p.m., for Lindsay, Orillia, Midland, North Bay and Toronto.
No. 94—9.10 p.m., for Port Hope, Montreal and Boston. Halifax, and Portland. Carries sleeper for Montreal.

CANADIAN PACIFIC RAILWAY.
(Corrected to date.)

GOING EAST—
12.05 p.m.—Norwood, Havelock, Bonarlaw, Tweed, Perth, Smith's Falls, Kingston, Ottawa, Montreal and intermediate points daily. On Sunday this train proceed east only as far as Havelock.
8.20 p.m.—Indian River, Norwood, Havelock, Tweed. Daily except Sunday.
12.03 a.m.—Havelock, Tweed, Kingston, Perth, Smith's Falls, Montreal, St. John, Boston and New York. Daily except Saturday.
1.50 a.m.—Havelock, Tweed, Kingston, Perth, Smith's Falls, Ottawa.

GOING WEST—
5.10 a.m.—Myrtle, Toronto, Guelph, Goderich Hamilton, Galt, Woodstock, St. Thomas, London, Chatham, Detroit, Chicago and New York. Daily.
6.01 a.m.— Toronto, (Yonge street), Hamilton, Owen Sound, Teeswater and intermediate points. Daily except Sunday.
7.35 a.m.—Toronto, Hamilton, Brantford, Buffalo, Rochester, Boston, New York, Galt, Woodstock, London, Chatham, Detroit and intermediate points between Peterboro and Toronto. Daily except Sunday.
9.35 a.m.—Bethany, Lindsay, Orillia, Port McNicol and intermediate points. Daily except Sunday.
3.25 p.m.—Toronto, Hamilton, Brantford, Buffalo, New York, Galt, Woodstock, London, Windsor, Detroit, Chicago and intermediate points between Peterboro and Toronto Daily.
6.50 p.m.—Lindsay, Toronto and intermediate points. Daily except Sunday.

H. J. McCannon with Walter Nugent, special agent, wishes at this time to extend kindest wishes for a very Merry Christmas and a Happy New Year to all. And at the same time wishes to thank all clients who in any way have helped to make the reliable business the success it has been during the year 1924.

When you have property you wish to sell or rent. If you require insurance on your furniture or dwellings in first class tariff companies, and you have in mind the purchase of a home. We invite you to call at the office, No. 140 Simcoe street, where the very best service will be given you and in dealing of any kind.

H. J. McCANNON
WALTER NUGENT, Special Agent.

FOR RENT

150 Acres of Good Farm Land, acres working land, balance pasture and wood; well fenced and watered. Brick house and barn, 4 miles from City. Possession March 1st., 1925.

FOR SALE

$2,500.00 will buy a good frame House, containing 6 rooms, situated in the West end, with extra 60x108 with stable. Good terms.

$4,200.00 will buy a fine Brick House and bank barn, 6 acres of choice land all in fruit, situated 1 mile from City. At this price owner will include all stock, chinery including car, or will without stock, etc. Easy terms immediate possession.

$3,250.00 will buy a first class brick house, all improvements, consisting of 3-piece bath, furnace, hardwood floors, large lot, will also a number of fruit farms, owner is leaving City, this property at a reasonable price and on easy terms.

For inspection and particulars Apply

J. T. O'CONNELL & Co.
136 HUNTER STREET,
'Phone Office 376; Residence
Mr. A. Mills, Agent, 'Phone

FOR SALE

BRICK COTTAGE, 6 rooms, 3-piece bathroom, hardwood floors, is the cottage you are looking for. Easy terms, cash ..... $

FRAME HOUSE, 6 rooms, 3-piece bath, lights and gas, large lot, newly decorated; easy terms ..... $

BRICK, 7 room, all modern but furnace; newly decorated extra lot. This is a real bargain ..... $

18 ACRES, ten minutes walk to the street cars; good house and barn; land in perfect shape might consider city property ..... $

90 ACRES, close to the city, all workable. Brick house, bank barn, running stream; would consider house in city ..... $

M. STOREY,
190 Charlotte street. 'Phone 1623J
LORNE WEBSTER, AGENT,
'Phone 1415J.

COAL—COKE—WOOD

Stove, Nut, Pea, Anthracite, Nut Coke, Poenhontas, Hillman Coal, Hardwood, Hard Slabs, Mixed Slabs.

H. H. DINSDALE.
'Phone 153, 191½ Charlotte St.

CHINA PAINTING
Mrs. Langley McCarthy Teaches Biscoffs' New and Beautiful Work in
CHINA PAINTING

Telephone 790 When You Want Your
Piano or Organ Tuned
Player Pianos a Specialty
All Work Guaranteed
W. H. CUNNINGHAM
560 Weller Street

DAVIS-THOMPSON COMPANY, LTD.
Insurance and General Agency
433 GEORGE ST. PHONE 40

THE GUMPS—THE FALL GUY

TORONTO SAVINGS AND LOAN CO.

NOTICE is hereby given that a Quarterly Dividend of Three Per Cent (3%) for the three months ending December 31st., 1924, has been declared upon the Capital Stock of this Institution, together with a Bonus Dividend of Two Per Cent. (2%) for the year, and the same will be payable at the offices of this Company, Peterborough, on and after Friday the 2nd day of January, 1925.

The Transfer Books will be closed from the 17th to the 31st December, both days inclusive.

By order of the Board,
W. G. MORROW,
Managing-Director.

Christmas 1924

Head Office Montreal

THE President, Directors and Officers extend to the Customers and Friends of the Bank their Best Wishes for a Happy Christmas and a Prosperous New Year.

The Royal Bank of Canada

CHRISTMAS CALLS

Oh thousands of calls come to Santa
In his generous heart there is place
For wee ones, and young ones and old ones
It is writ in his jolly old face.

He listens to each, though he's busy,
A-packing the toys he will take
To over the world to the children
Over mountain and valley and lake.

The telephone rings, "Oh, Santa,
This is Jimmy that lives by the Mill,
I've four little brothers and sisters,
There are five of our stockings to fill;

"Say, Santa, you fill all their stockings,
Imagine—well, I really don't care
If they get each what they've plighted
Unless me, I'll still call it square."

"Good bye, Sir" and Santa is sighing
For brave little Jimmy-boy's sake
I think he will make a great effort
And something to Jimmy will take.

Ting-a-ling,—again the phone's ringing
They call and they call and they call!
If he weren't so darling and patient
He never could answer them all.

At last he must start on his journey
Ting-a-ling,—It's the bells on his sleigh
Oh, hurry! the reindeer are waiting!
It's time to be off and away!

When Santa arrives with his presents
He is chuckling,—the fun he will give.
And his jolly old heart is a-glowing
Spreading joy wherever folks live.

HASTINGS PERSONALS.

Trinity College Student is Home for Christmas.

HASTINGS, Dec. 24.—Master Harry Fowlds who is a student at Trinity College, Port Hope is spending the holidays with his parents, Mr. and Mrs. W. M. Fowlds.

Miss Gladys Stevenson was a visitor in Peterboro on Saturday.

Christmas services were held in many of the churches in the village on Sunday.

Miss Jean O'Neil of the Separate School staff at Marmora is spending the holiday season under the parental roof.

Mr. and Mrs. J. A. Gallagher of Cobourg are the guests of Mrs. McGuire, Mrs. Gallagher's mother.

Mr. Richard Williamson of Toronto is the guest of his parents, Mr. and Mrs. T. Williamson.

Mr. Raymond McGuire of Toronto is spending the holidays with his father, Mr. F. McGuire.

Mr. W. Wills of Cobourg is spending sometime with his sister, Mrs. W. J. Warner.

NEW LAMP BURN 94% AIR

Beats Electric or Gas

A new oil lamp that gives an amazingly brilliant, soft, white light, even bettert than gas or electricity, has been tested by the U.S. Government and 35 leading uniersities, and found to be superior to 10 ordinary oil lamps. It burns without odor, smoke or noise- no pumping up; is simple, clean, safe. Burns 94% air and 6% common kerosene (coil oil).

The inventor, F. S. Johnson, 246 Craig Street W., Montreal, is offering to send a lamp on 10 days' FREE trial, or even to give one FREE to the first user in each locality who will help him introduce it. Write him to-day for full particulars. Also ask him to explain how you can get the agency, and without experience or money make $250 to $500 per month.

Watch your Skin!

It's up to you to look your best

Young girls, old girls, plain girls, pretty girls—don't we all know those days before the mirror when, with a sigh, we turn away and say,

"Gosh—I do look plain!"

On those days when our skin looks bad and won't get right—our noses won't powder—our eyes are dull! We all know them. But wise women watch their skin and at the first sign of something take the best remedy—a dose of

Beecham's Pills

They purify the blood, clear the skin, make you happy, bright and attractive. *Sold Everywhere in Canada*

MORNING - NOON & NIGHT

In expressing our appreciation to the many thousands of users of Peterborough Dairy Safe Milk and our other Dairy Products for their patronage during 1924, we wish to extend to them all our hearty wishes for a Joyful Christmas and a Bright and Prosperous New Year.

G. A. GILLESPIE
Manager.

Peterborough, Dec. 24, 1924.

PETERBORO MILK PRODUCTS Ltd
Phone 1900. PETERBORO ONT.

FORMER MILLBROOK BOY SPOKE SUNDAY

Preached Sermon in Methodist Church—Greeted With Packed House.

MILLBROOK, December 24. — Peculiar interest was attached to the morning service in the Methodist Church on Christmas Sunday because of the fact that a former Millbrook boy, Rev. Charles Clarke, of the British Columbia Conference, who is taking a post-graduate course this term at Victoria College, Toronto, was the preacher for the occasion.

The text was chosen from Luke 2, 14: "On earth peace, goodwill toward men," and also from verse 7: "There was no room for him in the inn,' the speaker prefacing his remarks with the statement, "Peace and goodwill will come on earth in proportion to the room we give to Jesus in our lives—business, political, and social relationships."

Pilate questioned, "What then shall I do with Jesus, which is called Christ?" And from the answer, "Let Him be crucified," the truth is driven home that the people in that day had no room for Jesus. Who took up the room in Pilate's judgment hall? Merchants, soldiers, religious leaders, and those who casually make up a crowd. True, a small body did make room in their lives for the Master, and the world has been transformed by these, and others since, who have given Jesus place in their hearts.

Are we any more ready with our welcome to-day? Has Christmas the same meaning to us as the years roll round in a circle, or does each day, each week, each year, bring some new experience of Jesus? Without this, we are not getting far in the Christian life. We speak of "gorwing in grace," but there is no growth, no glorious experience upward, no chance of peace and goodwill becoming universal and permanent, unless room is made for the Saviour as an abiding guest.

Three classes were present when Pilate asked his momentous question, the ruling class, the business class, and the religious class, and we condemn them for their blindness, and hardness of heart, but are we doing right? To the ruling class, might was lord; peace and goodwill were all right so far as they served the ends of Rome. Dare we deny that a similar opinion prevails to-day? Since 1789 up until 1918, there was war every four years, and the greatest and most horrible struggle, graces our day—supposedly the era marked by the highest type of Christian civilisation. In the early days the heathen were used to say: How these Christians love one another," but during the late war they said, "How these Christians hate one another." Even in our churches the battle flags are hung beside the cross. We are trying to make Jesus fit into our programme of war to which He is directly opposed—He represents the force of love as against the force of might. And we haven't learned the lesson though the war is over. What room in international affairs is given to Jesus?

In the economic realm, profit is lord, and graft is king. Engrossed in the struggle for gain, religion counts but little. "Is man of more value than a sheep?" Business replies, "A sheep means an outlay of capital—you can hire another man, but a sheep must be bought." For money a man will damn some of his neighbours, and damn his own soul in the process. Yet Jesus taught that human life is most sacred, and that service is the badge of a righteous life, hence there is here a challenge to put the principles of Jesus into operation in daily business life. He will only come in as you and I take Him there.

In the religion of to-day, is there room for Jesus? It is quite possible to be a religious person without giving room to Him. "The Church is dead," is the criticism from those outside, and it would be well for us to look into the spiritual mirror and find the reason—there can be but one, for "Where Jesus is, there is life."

Is there not truth in the statement that we have departmentalised our lives, labelling one department including in this business and politics, and a third "Sin," when Jesus made but two divisions, "Spiritual" and "Evil." Those outside the church look at life from a different sphere to what we do, and they will not come into its fold because the enrolled members do not practice what they preach. Of course, they are wrong in their attitude—far better to come in and help build up rather than stand outside and throw stones. But if they did would they find room? Are not the church offices passed around to the same few? We hear to-day the question "What must the church do to be saved?" Why? "It is because you are not like your Christ. "He came to seek and to save that which was lost'; "not to be ministered unto, but to minister." He said, "Whosoever will save his life must lose it."

How then can the church render service to the community? Take Jesus seriously; take off the garment of super-righteousness, take up the towel, and wash the community's dust-laden feet. Make it the centre of the community from which life radiates in every direction. Remember the church is to function for this day and generation, not for our grandfather who have gone to glory.

The world needs Jesus, and He is depending on you and me as fit channels for God ot pour His Spirit through, and His power working through us, to bring it to salvation.

Rev. R. T. Richards, of Cavan, preached in Grace Presbyterian Church on Christmas Sunday morning, and conducted aniversary services at St. Enoch's Church, Garden Hill, afternoon and evening. The evening service at Millbrook was withdrawn on account of the anniversary services at the outside appointment, many from the congregation here joining in worship with the Methodist congregation, a special Christmas song service being held in that church at night.

Rink Opened.

The rink was open for skating for the first time this season on Monday evening, the ice being in excellent condition. Quite a number availed themselves of the opportunity of enjoying this healthful sport. The rink will be given over to skaters every night this week, the curlers not opening their season until New Year's Day, when the usual competition between the president and the vice-president will take place.

Rev. Principal Farewell, of Ontario Ladies' College, will preach anniversary sermons in connection with the Methodist Sunday School on Sunday, 28th December, morning and evening, and will also address a mass meeting of the school in the afternoon. For twelve years Mr. Farewell was general secretary of the Ontario Sunday School association before that body became merged in the Ontario Religious Education Council. In his official capacity as secretary Mr. Farewell spoke at a Sunday School convention in Millbrook several years ago, and has not been heard here since that time.

The usual rewards for regular attendance, and recital of verses, will be given out at the afternoon session of the school on anniversary Sunday.

Rev. Charles Clarke is spending the Christmas holidays with his aunt, Mrs. A. Ferguson and Mr. and Mrs. S. E. Eakins.

Orangemen M

L.O.L. No. 79, Millbrook, held its annual election of officers on Friday evening, the following being the list for 1925:

W.M.—Roy Hunter.
D.W.M.——David [illegible]ton.
Chaplain—W. T. Deyell.
Recfl Secy.—I. M. [illegible]trass.
Treasurer—J. L. [illegible]m.
D. of C.—R. J. Mnight.
1st Lecture Man—J. Francey.
2nd Lecture Man—E. Morden.
1st Committee M—Chas Lunn.
2nd Committee Man — Howard Lunn.
3rd Committee Man — George Sanderson.
4th Committee Man — Stanley Fisher.
5th Committee Man — Percy Elmer.

The newly elected officers were installed by Dist Master Brother Charles Lunn.

The usual supper held in connection with the annual meeting was omitted on the occasion, but will take place at the conclusion of the next regular meeting the first Friday in January 1925.

The annual district meeting will be held in Millbrook on the second Tuesday in January.

WEDING BELLS.

SOMERVILLE—DAWSON.

FRASERVILLE, December 24. — A very happy event took place on Wednesday 17th December, 1924, when Earl S. Somerville, D.D.S., and Hilda Grace Dawson, were united in the holy bonds of matrimony.

The ceremony took place at the parsonage Fraserville, Rev. R. M. Patterson officiating.

Mr. and Mrs. Somerville left by C. N. R. for Toronto and West. They will reside at South Porcupine, where Mr. Somerville has a very lucrative business as dentist.

The many friends wish them a long and happy life.

Personals.

Mr. and Mrs. John Clarke and Jack of Ballyduff, accompanied by Mr. and Mrs. Evans, of Pontypool, were guests at the parsonage on Monday of this week.

Mr. J. Smith, of Souris, Man., is the guest of her sister, Mrs. W. D. Morrief.

Miss Bessie Wood spent the week-end with friends in Peterborough.

For Colds, Grip, Influenza and as a Preventive Take Laxative Bromo Quinine tablets

The First and Original Cold and Grip Tablet

Proven Safe for more than a Quarter of a Century.

The box bears this signature E. W. Grove

Price 30c. Made in Canada.

Capbellford Foresters Elected Officers Tuesday

S.Andrew's Christmas Sunday School Entertainment Monday.

CAMPBELLFORD, Dec. 24.—Tuseday night, December 16, a large attended meeting the officers of "Count Victory" Lodge were duly installed. D.C.R. Bro. Snell of Port Hope, arrived in Campbellford in time for the regular business of the lodge, after which he carried out his duties of installing the officers. The efficient way in which Bro. Snell carried out these duties, commands admiration and great credit is due him. The following are the officers installed for 1925: P.C.R. Bro. Thrower; C.R. Bro. A. J. Morgan; S.C.R. Bro. Williams; S.W. Bro. C. Battman; J.W. Bro. D. Page; secretary Bro. T. Campbell; treasurer, Bro. A. Campbell; J. B. Bro. E. Cleverly; J.B. Bro J. Ray.

After the ceremony the new officers occupied their stations and Bro. Snell was called on to present Bro. E. Southern with his P.C.R. Jewel. Then while refreshments were preparing, Bro. Snell was asked to say a few words on the welfare of the order. His remarks were cordially accepted by the members present. Bro. A. J. Morgan, the new C.R. was then called upon. He asked for the hearty co-operation of the lodge, and the assistance of his fellow officers in helping him to carry out his duties, and urged officers and brethren to be present at the regular meetings. He then called for a hearty vote of thanks for D.C.R. Bro. Snell for his trouble in coming down that very cold night and for carrying out the duties so efficiently.

Bro. Southern was then called upon. He thanked all present for the assistance they had given him while in office, also for his Jewel, which he prizes very much. P.C.R. Bro. Thrower being called to speak, thanked the officers and members for their assitance to him during his term in the chair. Bros. T. Campbell, A. Campbell, C. Battman, Bates, Nancarrow all spoke and promised to carry out their several offices to the best of their ability. The lodge then closed and refreshments served and enjoyed. Afterwards every one joined in hearty singing thus closing a very enjoyable evening.

St. Andrew's Christmas Sunday School entertainment was held on Monday night, December 22, 1924, in the Sunday School room. There was a good attendance. Rev. C. F. McIntosh acted as chairman. The programme opened with a chorus from the Beginners and Primary department. This was well received, the little tots as usual, always pleasing an audience. Then followed a vocal solo, "Holy Night", by Donald Dunk recitation by Jean Haig; a humorous recitation by Hugh Southworth, who always "Got the neck of the turkey".

Miss Mary Watson's class formed a kitchen orchestra ,the players all darkies and their instruments the ordinary kitchen utensils, frying pan, toaster, wash tub, etc. to the accompaniment of which they told the audience that "it ain't going to rain no more." They also sang some of the verses. This caused much merriment.

Miss Buchanan's class gave a humorous dialogue.. This part of the programme closed with a pantomime "Holy Night" by Mrs. Stories' class.

By request the little tots repeated their chorus. The second part of the evening was the "Story of the other wise man", beautifully illustrated by lantern slides and the story effectively told by the minister Rev. C. F. McIntosh. The superintendent, Mr. J. A. Anderson made a few remarks, commending the scholars for regular attendance, and thanking teacher and officers for their faithful service and cooperartion during the year. Santa Claus then appeared with a well laden basket of stockings filled with nuts and other goodies which were distributed among the scohalrs. This enjoyable evening closed with the National Anthem.

Mission Band Concert.

The Mission Band concert given by the members of the band in the Methodist Church school room on Monday night, December 22, 1924, was a decided success and was well attended. The boys and girls of the band did splendidly in their choruses, solos, exercises, dialogues and recitations. The president, Mrs. G. A. Kingston and those who assisted her deserve great praise for the excellent way in which the boys and grils were trained for this concert and the president is to be congratulated on the success of the evenings' entertainment. During the intermission home-made candy was sold for which the sum of about fifteen dollars was received.

The school room was prettily decorated with evergreen and Christmas decorations and looked very nice.. The total proceeds for the evening will be somewhere around forty dollars. The Mission concert is an annual affair and is looked forward to by the parents as well as by the boys and girls. Rev. W. Elliott was the chairman and gave an address.

The following is the programme given during the evening after the opening hymn and prayer; chorus, "Go Ye", by the members of the band about 40 in number; recitations, by George Smith, John Phillip and Clara Lucy; duett, Ina and Jack Boyd (piano and bones); recitations, Donald Wood and Adin Lowe; musical selection by Enid, Ronald and Billy Richardson (piano and two violins) and encore; an exercise Mother Goose taken by several boys and girls as Jack Horner, Miss Muffitt, wise boy, poor child, Bo-peep, Simple Simon, Mary had a little lamb, Jack and Jill and others. This was very entertaining and the little ones took their parts well and all sang "Mission boys and girls are we"; vocal solo, Helen Hind;

Second Part.

Chorus, "Whisper Song", little ones; recitation, Merwin Malcolm and Geo. Palliser; chorus, Children's Christmas, Band; recitations, Merton Pearse and Irene Jeffs; gift exercise, by eight girls; instrumental solo, Mary McGregor; dialogue, The Vision", Winnie Phillips and Edna Stillman; closing chorus, "China for Christ".

Mrs. A. W. Free whos pent several weeks with her daughter in Toronto, returned to her home at Dr. and Ms. H. O. Richardson's, Queen street, last week.

FOURTEEN MEN ARE NOMINATED

(Continued from page 1.)

what they are worth. "Take our city clerk for instance. I don't believe you can find another like him anywhere." (Applause).

"But others", he continued, "are not earning their money.

The speaker advocated a system whereby young men would be ready to step into the shoes of city officials who retire.. There should be no pensions.

Surface drains could be done in winter in order to give employment, Alderman Crowe concluded.

Alderman Morrison.

Alderman Robert Morrison thanked those who brought his name to the nomination meeting. As chairman of the Board of Works he had endeavoured to give perfect service at economical cost.

The $9000 spent on storm drains this year has not seemed to go far, but it is helping many in the south end of the city and in the west. If next year another $9000 is set aside then finally, year by year, all the city will be served.

As the city's representative on the Suburban Area Commission, he had tried to do his best to represent the city and citizens. From the city's standpoint he believed the Norwood road is the reasonable and right road as against the block road. The Engineer favored this Norwood road.

The commission has this year taken the goose neck off the Lakefield road, and this is a sample of the work being steadily done.

If he decides to qualify and is elected, Alderman Morrison said he would endeavour to serve again without fear or favor.

Alderman Maher.

Alderman M. J. Maher thanked his nominator very cordially; Mayor Turner for his courtesy during the year, and his brother aldermen with whom he had most cordial relations. He paid a graceful tribute to the women of the city, soliciting their support.. He had given his best attention to the affairs of the city that had come before the council.

If he should stand again his only promise would be to give his best attention to the matters coming up during the next two years.

The council has been wise in approaching the building of the sewage disposal plant warily since so many changes have been made in the systems of disposal. The plant finally designed will represent a substantial saving over the first plans submitted.

Thomas Sargent.

Thomas E. Sargent said he would promise not to do anything rashly; he would use his best judgment and would have a sober second thought to questions once decided. He had served two years as councillor in an adjoining municipality.

Alderman Stocker demanded the new candidate's opinion on public work in the city, whether it should be done by contract or day labor.

Mr. Sargent asked to be excused from giving a reply, saying that when he comes to the council he will doubtless have the opportunity to consider the question.

Frederick Tuggey.

Frederick T. Tuggey said he had appeared before and intended on this occasion to take the nomination. Some people think the city of 21,000 needs the same things that a city of 56,000 needs. "I am offering myself because I think I know what's good for the city of Peterborough," he declared.

In connection with the sewage disposal plant, Mr. Tuggey thought the council should move carefully, since it is dealing with other people's money.

"I am in favor of doing all city work by day labor only under a different system than the white elephant over the river. I want to see the city saving money.

I am prepared to stand or fall by the decision of the people on the ballot. I am spending my money in Peterborough. I am building for the future..

I could knock here tonight if I liked, but I'm not here for that. am prepared to give you my best If you don't want me, dont' elec me.

Arthur Blade.

Arthur W. Blade expressed his thanks for his nomination. He would make no rash promises for a promise made is a debt unpaid; but if elected he would give his best services to the city, he said.

The Season's Greetings To You

We take this opportunity of extending our heartiest and most sincere good wishes for a very Merry Christmas and a Happy New Year.

English Clothiers
Limited
409-411 George Street
W. H. Dickin, Managing Director

NEWS FROM MARMORA.

No Skating at Marmora or Delora Yet—Personal Mention.

MARMORA, Dec. 24.—No skating has commenced on the rinks at Marmora and Deloro as yet. Both rinks, however, are receiving attention and may be expected to be scenes of activity ere many nights pass.

The rink at Marmora is being run by Mr. T. E. Neal and Sons while that at Deloro has again been entrusted to Mr.. Harry Smith and Sons.

On Sunday morning the Bishop's Christmas letter was read at St. Paul's in course of the service.

There will be celebration of Holy Communion at St. Paul's at 8.30 a.m. and 10.30 a.m. on Christmas Day.

Mr. and Mrs. Fred Wells and the latter's mother, Mrs. Reynolds visited friends at Havelock on Sunday afternoon.

Miss Olive Jones, who is teaching in Toronto, arrived home for the holidays on Friday evening.

Merry Christmas

¶ The Good Will and Friendship created at this season of the year are assets of inestimable value.

¶ We should honor Christmas in our hearts and keep it all the year.

¶ We wish therefore to assure you of the sincerity of our sentiments when we express the hope that you may enjoy a Merry Christmas and a Happy and Prosperous New Year.

The J. A. McNABB Co., LTD.

Eastern Ontario Chain of Ladies' and Misses' Ready-To-Wear Stores

Peterboro—Belleville — Kingston — Brockville

The Evening Examiner

PHONES—Editorial 1601. Business Office, 1600. Private Branch Exchange to all Departments.

The Examiner is a member of the Audit Bureau of Circulation.

The Daily Examiner, published every lawful evening, by The Peterborough Examiner, Limited. Office, 419 George street. $6.00 per year, delivered in city; out-of-town subscribers, by mail, $4.80 a year.

The Weekly Examiner, published every Thursday. Subscription price $1.50 a year.

U. S. REPRESENTATIVES

Special U. S. Representatives—W. H. Stockwell, 629 People's Gas Building, Chicago, Ill.

New York—Chas. F. Miller, 225 Fifth Avenue.

Advertising Rates on application.

R. M. GLOVER, Managing Director.

WEDNESDAY, DECEMBER 24, 1924.

NO MAYORALTY CONTEST.

Peterborough has paid His Worship Mayor Turner the compliment and tribute of returning him to the Chief Magistrate's chair without a contest.

That no opposition was offered to another term for Mayor Turner will cause no surprise.

He has given excellent service in his first year in office, service of such a quality that it would have been an ungrateful community that would have refused him the honour of a second term by acclamation.

The Examiner is sure that His Worship will seek to show his appreciation of the Christmas gift made to him by his fellow-citizens by an even more faithful and thoughtful attention to the duties of his responsible position.

A FITTING TRIBUTE.

The action ofthe Reception Committee of the City Council in recommending to the Council the payment of a grant of $200.00 to the Peterborough Hockey Club to help defray the expenses of the team in connection with the S.P.A. series, will be endorsed by citizens generally, even by those who as a rule take little interest in hockey or the activitie of other sporting organisations.

The pride ofthe community has been stirred by the clear-cut triumph of the Peterborough team in competition with some of the outstanding hockey clubs ofthe Province, including the amateur champions of Canada.

The greatness ofthe victory, the amount of publicity and advertising that is involved in the capture of the Sportsman's Patriotic Association Senior Trophy are appreciated by the community, and it is but fitting that the Council, as the business executive of the citizen body, should express that appreciation in tangible form.

No other method of publicity the Council could have devised could have given Peterborough a tenth of the splendid advertising the S.P.A. record of the Peterborough Hockey Club has earned, and he Legal Committee is quite in order in recognising the debt owing to the players and officers of the club.

A MERRY CHRISTMAS.

The Examiner wishes its readers, young and old, here and scattered over the continent, a Merry Christmas.

The words are hackneyed enough, it is true.

They have been used every year for centuries, and yet no man can say "A Merry Christmas" without feeling a warm glow in his heart, and no man can hear the expression without being a little happier because it was uttered.

What a wonderful story, old, yet ever new, is the story of Christmas, the story of Love Everlasting, exemplified by a babe in a manger.

Its sweetness and charm are as potent as ever, and the writer who said that this old world is a little brighter and its songs ring out a little clearer, and its love reaches out farther and stronger because of the Babe who was born in Bethlehem, was expressing a simple truth.

If the spirit of Christmas can just get hold of us all, if the selfishness and lack of consideration, and the greed and the grabbing and snapping that are too often factors in our everyday life, give way to the spirit of thought for others, the spirit of service before self, the spirit of love, then this Christmas of 1924 will be indeed the merriest we have ever known.

The Christlike world may seem to be slow in materialising, yet each one of us can do much just now to make that part of the world in which we move a little more Christ-like. And as the Christian Guardian beautifully expresses it, "So shall Christ come again to earth bringing the gift of all-transforming love."

CHRISTMAS TREES.

The Examiner touched upon the question of Christmas trees the other day, deprecating the idea that any serious inroad upon our timber resources was represented in the annual cutting of small trees for Yuletide purposes.

Confirmation of the position taken by this paper is furnished by the American Tree Association, which points out that although five million Christmas trees will probably be used in America this year, these could all be grown on an area of 5,00 acres or less.

You would have to multiply this figure by 2,000 to reach the figure of ten million acres which is the forest area of all trees chopped down in a year.

As The Examiner pointed out, Christmas trees obviously form a very small fraction of the total of forest depletion, and if the trees are cut correctly for Christmas use, it will permit sturdier trees to attain greater growth.

In other words, the thinning out is necessary. fast. We are headed toward a timber famine unless the cutover acreage is replanted, the same as a farmer replants his fields for future crops.

But the solution of the forestry problem is not in stopping the cutting down of trees for legitimate purposes.

To the contrary, the solution is in planting plenty of new trees.

As we need more, we should use more—and provide more by reforestation.

There would be as much logic in prohibiting the use of lumber for building homes as in prohibiting Christmas trees.

Life is more than dollars and cents, more even than natural resources.

Happiness is worth almost any price—and nothing brings more joy to childhood than the Christmas trees so many people are making a fuss about.

CHRISTMAS GIFTS.

Christmas is the season of giving, says the Montreal Star. It would be difficult to determine to what extent the spirit of kindliness and of that trait which is summed up under he term of warmheartedness is inspired by the joys and anticipation of giving. We lay so much emphasis o nthe objective side of presents that we forget their subjective end. Yet the making of gifts not only reflects the habits, the tastes and the character of the giver, the very act of giving has its effect on the life and outlook of the donor. Whethere that effect is for good or for evil will depend on the motives of the giving, its influence for good being measured by the degree of unselfishness which has inspired the gift.

Christmas gifts should be of one of two kinds. They may be tokens to loved friends and dear ones, little sprigs of rosemary for the keeping of our friendships green. The intrinsic value of these gifts is of little account. If they are too lavish they embarrass the person to whom they are given. Their merit lies in the thoughtfulness which is displayed in their selection. "Just the thing I wanted," is the finest testimony of the value of a gift of friendship.

There is, too, another class of gifts. These are the gifts of service. First and foremost of these should come the homage paid to Him whose birthday gives the day its reason for observance. To keep His birthday by exchanging gifts with friends and leaving Him giftless is a mean observance of the day. Others, too, want gifts of service. The poor, the less fortunate, the hungry make an especial claim on our sympathies at this time. We shall not liquidate the debt we owe to the under dog by writing a cheque to some organisation, although much good may result from such a gift. That is stressing the objective side of giving. There is, however, a fuller plan.

Let each man and woman in the community search out to find what pleasure he can give to some one less fortunate than himself on Christmas Day. The more time he spends in the thinking the less selfish is likely to be his gift and the investment thus made will repay him an hundred fold, even on Christmas morning, in added happiness and the joy that comes of a good deed willingly and cheerfully done.

THE GREAT JOY.

(A Christmas Message by Dr. Dyson Hague, Toronto.)

A little baby is born. Nineteen hundred and twenty-four years pass. The history-crowded centuries come and go. After nearly two thousand years, His birthday comes again. It rings with songs. It scintillates with merriment. Myriads on myriads of voices utter words of cheer. Myriads on myriads of faces glisten with a curious rapture. Myriads on myriads of hands open to scatter gifts. A world awakens to find itself genial and generous; mellow with tenderness, softened by love. In the wide-spreading joy there is a chorus of gladness, a clasping of hands that sounds over the oceans and reaches all lands.

Think of it, you philosophers! A Baby is born long ago, and the world is excited to-day.

Explain it, ye sceptics! In lands a thousand and ten thousand miles away are festal celebrations.

Behold it, ye critics, and wonder! The great world of the Occident is celebrating the birth of a little Oriental child in a unison of songs, and gifts, and greetings of good-will.

One loves to think of the Incarnation story; the stupendous news that flashed as the angels swept into the sky, the splendour of the encircling hosts of angels. One loves to hear the startling words: Behold I bring you good tidings of great joy, which shall be to all people; for unto you is born this day a Saviour.

Men's hearts still linger on the sweetness of the adjectives.

It is Good tidings, the gladdest, the happiest news to mortal ears.

It is Great joy; illimitable, transcendant, life-penetrative, age-permanent.

It's universal; to All people, for every soul in this great big world.

And above all, it's personal: I bring You glad tidings of great joy.

And it's so real. Because it told of the birth of a baby, it is ever sweet to children. It touches every mother and father heart.

It binds in bonds of love the members of the family, and brings ever sweet caressings and merry shouts.

Because it was a babe born in poverty, it has ever been a Gospel for the poor; and men think at Christmas as never other times of the feelings of the ill-clad and the starving.

Because it was One who gave up so much to come to us, Christmas has ever been celebrated by an outburst of unselfish kindness.

And because it is the Birthday of the Incarnate God of Love, there circles round the world in ever-widening circles the glad refrain: Unto us a Child is born; unto us a Son is given; and love pours itself out without stint for the cheerless and the Christless, the unhappy and the unendowed in this wintry world.

Yes. It's great joy. The march of time cannot diminish it. The clashings of wars cannot destroy it. So we must pass it on.

O scatter it through the voices of merry children.
Ring it out through the bells of a myriad churches.
Re-echo its music in the carols of a myriad choirs.

Preach it, ye preachers; teach it ye teachers; publish it, ye jowers of the press, till the very strangers within our gates in this Canada of ours shall hear the wondrous story, and learn with amazement that for them also The Child was born, for them also, God's Son was given. Yea, on and on the Great News must be spread, till "the new heaven and earth shall own the Prince of Peace their King, and the whole world send back the song which now the angels sing."

EDITORIAL NOTES AND COMMENT.

The Examiner's most sincere Christmas greetings to all its readers.

Real Christmas weather has been provided—to the satisfaction of younger Canada at least.

Across the line they are calling moonshine whisky "bottled death"; and it seems to live up to its name, judging by the casualty list.

As The Globe puts it, to the man who has still delayed it will be at least some comfort to learn that the Christmas shopping will soon be done.

The O.T.A. is being introduced as an issue in the Toronto Mayoralty campaign. It is difficult to see the logic at its projection into the arena, but it is there, nevertheless.

Toronto is having a mayoralty contest which will afford the Star a chance to point with pride and the Telegram to view with alarm.

If "farmers who farm" are to control the U.F.O., how does Secretary J. J. Morrison get in?

The municipal election is drawing rapidly near, but you would never know it so far as talk of possible candidates is concerned.

Wise and Otherwise

Anything can happen. In Gary, Ind.., a cafe cook trying to reduce starved himself to death.

Women will be amused to learn the cook who starved while reducing was a man.

After due thought, we believe we have eaten in that Gary (Ind.) cafe where the cook starved to death.

One of the funniest things we have ever seen was a sign on a safe door, 'Out to lunch. Back in an hour.

More Indiana news: Bank safe was stolen near Terre Haute, the bank being too big to carry away.

Strange Washington news today: Senator sang a song at a banquet. Bet it was "What'll I Do?"

Things have broken so nice for him it should be easy for Dawes to quit swearing on the first.

West Virginia man lost a bet. Must walk to California barefoot. We would hate to be his big toe.

New York man is suing for a finger lost four years ago. It couldn't be that he just missed it.

Chicagoan who had a bucket shop is in the jug now.

Popular song writer got married in New York. Serves him right.

A girl bandit who held up and robbed Diminick Spatgoriy in Chicago was not after his name.

You always have to be a musician to play and the same thing is true of a radio.

It is very easy to tell when a man has been drinking.. He is broke.

RADIO PROGRAMMES

WEDNESDAY, DEC. 24.

WEAF, NEW YORK—492.
7.00 p.m.—New Yor kFederation of Churches Christmas service.
8.15 p.m.—St. Jame's Episcopal Church Boys' Choir.
9.00 p.m.—Waldorf-Astoria Orchestra.
10.45 p.m.—Yap's Hawaiian Ensemble.
11.00 p.m.—Alda Brass Quartet.

WHN, NEW YORK—360.
7.00-7.30 p.m.—Richman's Entertainers; Elkins Orchestra.
9.30 p.m.—Dance orchestra.
12.00 p.m.-12.30 a.m.—Strand Entertainers.

WOR NEWARK—405.
6.45 p.m.—Grace Church Choir.
9.30 p.m.—Caruso's Concert Ensemble.
10.45 p.m.—Concert.
11.45 p.m.—Lupino Lane, songs and monologues.

WDAR, PHILADELPHIA—395.
8.00 p.m.—"Current Events," by Dr. G. E. Raiguel.
8.15 p.m.—"Conversation Corner"; travel talk; artist recital; Green Hill Farms Orchestra.
10.00 p.m.—Arcadia Orchestra.

WBZ, SPRINGFIELD, MASS.—337.
7.05 p.m.—Christmas story for the children by Thornton W. Burgess; a few minutes with Santa Claus.
11.00 p.m.—Hotel Brunswick orchestra.

WEEI, BOSTON—303.
7.30 p.m.—St. Paul Cathedral music.
8.00 p.m.—Carol music.

WGR, BUFFALO—319.
9.00 p.m.—Music.

KDKA, PITTSBURGH—326.
8.30 p.m.—Trio.
11.00 p.m.—Methodist Church program.
12.00 p.m.—Chimes concert.

WTAM, CLEVELAND—390.
8.00-10.00 p.m.—Concert.

WLW, CINCINNATI—423.
9.00 p.m.—Orchestra; songs.
10.00 p.m.—Formica Band.
1.00 a.m.—Sacred Heart Church, Mass.

WLS, CHICAGO—345.
7.00 p.m.—Market summary; farm news.
7.30-11.40 p.m.—Organ; lullaby time farm program; "Christmas Carol," story; music.

A THOUGHT.

WHEN MEN LIE.

It is indeed interesting to study the patrons of a barber shop. Take the man who is having his hair trimmed. While in a sitting position and compelled to be more or less quiet, the man will talk about things that he would not think of referring to while in his business office. In a barber shop, even the conservative man will often make a confidential remark to his barber.

Drop the head-rest low for a shave and get the dignified customer into a horizontal position, and the mind of the otherwise dignified man seems to go off guard.

This may be accounted for in the fact that deep in the nature of all men is a disposition to make a confidant of someone close up. The social status of a man is more often revealed when in a reclining position.

When a man is standing erect and his head is in its highest elevation, his mental machinery is working differently. All elevations are cold.

When men lie they are more apt to tell the truth.

The more comfortable a man is, the more confidential he will be.

But why pursue this thought farther?

To the thinking reader there is a lot of psychology in this study, which can be traced into realms of real research and applied to man, the animal.

Guaranteed Tungsten Lamps
25 and 40 Watt, 5 for 90 cts
MILLER, POWELL & WATSON
438 George St.

CATTLE, GRAIN AND PRODUCE

Peterboro--Toronto--Montreal Winnipeg

RETAIL.

Fruit.

Bananas, 40-60c doz.; oranges, 25-75c doz.; grapefruit, 2 to 6 for 25c; lemons, 30-40c doz.; apples, Baxters 25c, Tolman Sweets 50-70c; Snows, 25-80c peck; Spies, 60-90c peck; Peewaukees, 50c peck; McIntosh, 80c peck; Kings, 50c pk.; cooking apples, 30-40c pk.; Starks, Baldwins and Greenings, $5 bbl.; grapes, Red Roger 70c, Niagara 70c; casaba melons, 50-60c each; Malaga grapes, 25-35c lb.; pears, 5c each; figs, 10-40c lb.; dates, 9-15c lb.; pomegranates 15c, 2 for 25c; cranberries, 2 qts. 35c; cocoanuts, 10-15-25c each; pineapples, 35-50c each; English hothouse grapes, $1.25 lb.

Vegetables.

Potatoes, 15-18c peck; beets, 40c peck; carrots 30-40c pk.; green onions, 5c bunch; Spanish onions, 3 lbs. 25c; white onions, 4 lbs. 25c; cabbage, 5-15c head; leaf lettuce, 5c bunch; head lettuce and Iceberg, 20-25c; celery, 25c bunch; parsley, 5c; potatoes, 40c lb.; peppers, 60c doz.; squash, 15-25c each; cauliflower, 30-35c; pumpkins, 20-25c each; sweet potatoes, 2 lbs. 25c; mushrooms, $1.25 lb.; parsnips, 35-45c pk.; turnips, 15-25c peck; spinach, 20c lb., 70c pk.; eggplant, 30-40c each; hothouse cucumbers, 35-50c each.

Nuts.

Mixed, 35c lb.; peanuts in shell, 35c lb.; shelled walnuts, 49c lb.; broken walnuts, 45c lb.; whole halves, 60c per lb.; shelled almonds, 50c lb.; large Valencia, 80c lb.; shelled Jordan almonds, $1.30 lb.; Brazil nuts 25c lb.; chestnuts, Canadian, 25c, Italian, 40c lb.

Dairy Products.

Butter—Creamery, 37-40c per lb.; dairy, 33-40c; baking, 25c; lard, 20-25c lb.; shortening, 17-22c lb.

Cheese—30-40c lb.

Eggs — Fresh extras, 65c dozen; fresh firsts, 55c doz.; storage firsts, 45-47c doz.

Honey.

Sections—Clover, 25-30c; amber, 20-25c.

5-lb. pail honey—Clover 79c-85c; amber 63-69c; buckwheat, 12c lb.

Fish.

Salmon trout 25c lb.; white fish, 22-25c; kippers, 15c; kipperines, 30c lb.; haddies, 25c; fillets, 22-25c; oysters, 75c pint; oyster in shell, 40c doz.; shrimps, 40c pt.; codfish, 15-25c lb.

Meats.

Beef, 7-30c lb.; veal, 12-30c lb.; lamb, 14-35c lb.; mutton, 10-25c lb.; pork, 15-30c lb.; bacon, 27-45c lb.; sausage, 18-20c lb; chicken, 20-35c lb.

Flour.

Flour, half barrel $5.00; pastry flour, 24-lb. bag, $1.00-$1.15.

WHOLESALE.

Grain.

Fall wheat, $1.38-$1.40 bush.; oats, 55-60c; rye, $1.15; barley, 80-85c; peas, $1.50; alsike, $1.50-$8; buckwheat, 70-80c; sweet clover, No. 1, $3.50-$4.00; alfalfa, $8 bush.

Hay, Bran, &c.

Hay, baled, $17; baled straw, $9-$10; bran, $32-$35 ton; shorts, $37 ton.

Hogs.

Live hogs, thick, smooth, $9.40 per cwt.; select grades, $10.30; dressed, head on $14.50; head off $15.50.

Hides and Wool.

Hides — Cow, 9c lb.; horse, $2.50-$3.00 each; calf skins, 15c lb.; lamb skins, $1.00-$1.75 each; shearlings, 25-35c each.

Wool, 25-28c lb.

TORONTO LIVESTOCK.

TORONTO, December 23.—There was but a small business at the market to-day. The light offering of about 100 cattle, including three or four cars of western stockers and feeders, with nothing of particular choice quality in the butcher line was quickly cleaned up at steady prices. Choice veal calves were a little firmer with few offerings.

Sheep and lambs were steady.

Hogs firm to 2c higher at $10.75 off cars.

Prices in the various sections are as follows:

Export cattle, choice and heavy steers, $7.25 to $8; bulls $4.50 to $5; cows $4.50 to $5.

Choice butchers, $6.50 to $7; medium $5.75 to $6.25; common $3.50 to $4; baby beeves, $8.50 to $10.

Choice fat cows $3.50 to $4.50.

Stockers and feeders—Choice short keep feeders 1,000 to 1200 lbs., $5.50 to $6; stores, 900 to 1000 lbs., $5 to $5.50; choice stockers, 830 to 950 lbs., $4.25 to $4.75; light western stock, $3.50 to $3.75; choice western $4.50 to $5.

Calves steady.

Sheep and lambs steady.

Hogs, firmer at $10.75 off cars.

Current Quotations.

Choice export steers	7.50	8.25
Good export steers	6.75	7.00
Good to choice short keeps export feeders	5.50	6.50
Baby beeves, 630 to 850 lbs	7.50	11.50
Choice handyweight butchers' cattle	6.75	7.00
Good heavy weight butchers	6.00	6.50
Medium to fair butchers	5.00	5.50
Common light butchers	3.50	4.25
Choice 950-1100 lb. feeders	5.25	5.75
Fair to good feeders	4.00	4.50
Light Northwest heifers	3.25	4.00
Choice fat cows	4.75	5.50
Medium cows	3.00	3.50
Good butchers cows	3.75	4.00
Common cows	2.75	3.00
Canners and cutters	1.75	2.50
Good choice butcher bulls	4.25	4.50
Good choice ex bulls	4.00	5.00
Bologna bulls	2.50	3.25
Choice milkers and springers	75.00	90.00
Medium milkers and springers	45.00	60.00
Common, each	30.00	40.00
Choice spring lambs	12.50	...
Medium to good spring lambs	11.00	11.50
Heavy spring lambs	10.00	11.00
Common spring lambs	7.00	10.00
Choice yearling sheep	8.00	9.00
Cull yearling sheep	4.50	5.50
Good to choice sheep	6.50	7.50
Heavy sheep and bucks	4.00	5.00
Culls	3.00	3.50
Good to choice calves	11.00	12.00
Medium calves	5.00	6.00
Common calves	5.00	6.00
Grass calves	3.75	...
Hogs, f.o.b. thick smooth	9.25	...
do fed and watered	9.85	...
do weighed off cars	10.25	...

STERLING RATES.

MONTREAL, December 23.—Sterling exchange rates were quoted here to-day as follows:

Sterling demand, $4.71¼.

Sterling cables, $4.71 5-8.

CHICAGO GRAIN.

CHICAGO, Dec. 23.—Wheat scored some brisk upturns in price today, chiefly as a result of the better buying support and owing to a decrease of selling pressure. Closing quotations on wheat were firm, 3-4c to 1 3-8c higher, with May 1.73¼ to 1.73 3-8 and July 1.48 3-8 to 1.48½.

EGG MARKETS.

OTTAWA, December 23.—There is practically no new development in the egg situation. Ontario country shippers are paying, extras 55c, firsts 44, seconds 32, and have made sales extras 62, firsts 50, seconds 38c f.o.b. Toronto market firm, jobbing specials 72 to 73, extras, 68 to 70; firsts 44 to 45, seconds 38 to 39.

Montreal firm, unchanged.

Winnipeg market firm, jobbing extras 70, firsts 65, seconds 42.

MONTREAL GRAIN.

MONTREAL, December 23.—The export trade in Canadian grain here continues dull and exporters generally do not look for any market improvement until after the turn of the year. The demand for cash grain in the domestic market was also very limited, and the prices for oats were unchanged. Ontario No. 2 white is quoted at 64c, No. 3 grade at 62c, and No. 4 grade at 60c per bush, ex-store.

Prices for spring wheat grades of flour were advanced 10c per barrel. The condition of the market for winter wheat flour was unchanged.

The demand for all lines of millfeed continues fairly good for both local and country accounts, and the undertone is firm.

The feature of the market for rolled oats was the advance of 10c per bag announced owing to the strength in the raw material.

Our Wish—

CONSISTENT low prices, service and a willingness to do a little bit more than was absolutely necessary have won us many thousands of additional friends during the past year.

Seventy new stores were opened to meet the ever increasing demand for the economy service of our stores; and sales will show a substantial increase in millions at the end of the year, and we believe Dominion Stores have played no small part in reducing the cost of living in 1924.

Every effort will be made to increase this service because it is our sincere belief that in so doing we not only aid our patrons to enjoy a very Merry Christmas, but also assist them in no small measure, and in a very practical way to have a Happy and Prosperous New Year—and this is what we heartily wish each one of you.

W. J. Pollard
General Manager.

DOMINION STORES LIMITED
MONTREAL TORONTO

CHRISTMAS GREETINGS.

Greetings, my fellow citizens, and good wishes, most sincere,
For a bright and joyous Christmas, and the best of Christmas cheer,
Wishes that come straight from my heart, to every soul that's found
A dweller at this time within our city's circling bound.
To you be heaps of happiness, and grateful gifts galore,
Aye, all the bounteous blessings that kind heaven keeps in store.

May the brightest of prosperity on you unshadowed shine,
And favoring fortune's fairest flowers around your path entwine,
The spirit of Yuletide, too, preside, guest at your festive board,
And freely the oil of gladness, on each and all outpoured,
Yours, be the precious things of Heaven, and the fatness of the earth,
True love and friendship's priceless dower, than all beside more worth.

May good St. Nicholas come, with pack brimful of gifts and toys,
To fill the stockings all delight, all the dear girls and boys,
And the sweet balm of heaven descend, with soft and soothing power,
On every sad and sorrowing heart, like Israel's manna shower,
To every class and every creed, high, humble, great and small,
Peace and good-will, good luck, good cheer, and Merry Christmas All.

(Mrs.) A. F. Calder, Peterboro.

Q.—What houses are the easiest to break into?

A.—The houses of bald people, because their locks are few.

ROSENEATH NEWS.

ROSENEATH, December 24.—Santa Claus paid his annual visit to this village on Saturday, stopping at C. Brown's general store. He arrived quite early in the morning, waking the wee kiddies up with the sound of his bells. From then until the time of his departure he always had a large retinue of boys and girls in his wake, to which he distributed bags of candy and other things.

Miss Valda Brown, who had the misfortune to break a bone in her leg when her pony, which she was riding, slipped and fell on her, is doing nicely.

The children of S. S. No. 2 gave a concert in the School Room on Friday afternoon.

The Mission Band of the Methodist Church held a bazaar in the Town Hall on Saturday, when they disposed of many useful articles. They made over $30.00 over and above expenses.

Mr. Dan. McHenry, of Detroit, is visiting friends here.

A number from here motored to Cobourg on Saturday.

Mr. and Mrs. Fred Norris are spending the Christmas holiday with friends at Bracebridge and other points in that district.

Miss Bertha Clarke, teacher in the Junior Room here, has gone to Campbellford to spend Christmas at her home.

Q.—Why is it dangerous to sleep in a train?

A.—Because every train runs over all the sleepers on the line.

Our Debt to the World

WHEN we contrast her condition with that of most foreign lands, Canada appears like a ship resting in a sheltered harbor. She is rich, happy and at peace. The very fact of Canada's good fortune makes her a debtor. She owes the debt of goodwill and kindliness which Christmas revives and presses upon us as an obligation to those lands less fortunate than our own.

Over the crowded areas of Asia stalk the skeleton figures of war and famine. Over much of Africa hangs the dense pall of superstition and ignorance that have shrouded her for ages. Europe struggles with almost insoluble political and economic problems, and one Government replaces another, each in turn overcome by perplexity and despair.

Canada although she has a few troubles of her own, is a favored child among the nations, with many reasons for a grateful heart this Christmas. Let us remember our debts as we count our blessings. Let us aid all efforts to spread the light brought down from the skies two thousand years ago by One who "though rich, for man's sake became poor."

THE MUTUAL LIFE
of Canada: Waterloo, Ontario

Mr. Geo. Gibbons, District Manager
Mr. A. C. Gray, District Representative
201 BARRIE BLDG., GEORGE ST.
PETERBORO, ONT.

730

COBOURG AND THE DISTRICT

Considerable Election Talk in Town—Two for the Mayoralty.

COBOURG, December 24. (Special.) — There is considerable talk here over the mayoralty of Cobourg for another year. Col. F. D. Boggs holds the position at present and it appears to be quite generally conceded that he will decline to again be a candidate. Lt.-Col. J. W. Odell, public school inspector, is in the field, and Coun. F. J. McArthur is also an aspirant for the position. Col. Odell was formerly mathematical master at the C.C.I., and has been a resident of Cobourg for 20 years and more. Coun. McArthur has lived in Cobourg for 15 years, and for the past eight years has served the town as councillor. He is not aspiring to the offices of reeve or deputy reeve, which would give him a place in the counties council, but has definitely decided to be in the running for the mayoralty, it is understood.

It is thought here that if Cobourg has any acclamations this year they will probably be for the offices of reeve and deputy reeve, now held respectively by W. J. Corbett and H. McGuire.

It is further stated that there may be other candidates for the mayoralty besides Col. Odell and Mr. McArthur, and it is expected that there will be an unusually large number of aspirants for the floor of the house.

Coun. Dan Denton and Coun. John Russell, it is stated, will not again seek re-election.

Election in Haldimand.

There is quite a bit of election talk in some parts of Haldimand township. It is pretty generally conceded that a poll is practically assured, owing to the resignation of Mr. John Harnden from the council, owing to his removal a few weeks ago to his new home at Warkworth. A few of the names mentioned by Haldimand ratepayers are: F. J. Slade, an ex-Reeve and ex-Warden of the counties, Bertram Horken, James Walsh, Howard Machlin, D. Calnan, J. G. West, R. J. Heenan, W. C. Finlay, J. P. Kellogg, Andrew Spear, Robert Libster and, of course, several others.

W. H. Ketchem's Funeral.

Mr. Kenneth McCallam, Mrs. G. M. Roger, Mrs. Donald Macdonald and Mr. Garth Macdonald were at Colborne at the week end to attend the funeral of the late Mr. William Herbert Ketchem. An impressive service was held at Trinity church, conducted by the rector of the parish, assisted by Archdeacon Davidson, a brother-in-law of the late Judge Ketchem, and formerly of Peterborough. Mr. Davidson Ketchem conducted the musical service, which was a very beautiful one, playing at its conclusion the Dead March from Saul. All of deceased's brothers were present excepting Mr. Hugh Ketchem, who is abroad at present.

Youthful Football Star Gets Along On One Leg

RALEIGH, N. C., December 24. — Having but one leg does not stop Buck Cole as a football player. He is the star right guard of the Methodist Orphanage foothall eleven here, has played on the team for the past two years and is considered a tower of strength.

Cole's right leg was badly crushed in an accident when he was seven years old, and was amputated about 4 inches below the knee. He has become so accustomed to getting about on the shortened leg that Jack Cameron, athletic director and coach at the orphanage, declares that he is much faster than many boys with two good legs.

Cole does not wear an artificial limb while playing football. In getting over the field he uses his shortened leg as a kind of spring and jumps instead of runs.

Cole who is 17 years of age,weighs 150 lbs. He will be captain of the orphanage team next season.

STARTED SEASON OFF WITH A BANG

Mr. G. N. Gordon, K.C., M.P., set the 1924-25 hockey season off with a bang last night by dropping the puck between the sticks of Frank Collins and Tracey Shaw at the Aura Lee-Peterboro game. He is also showing his appreciation of the Petes S.P.A. showing by presenting them with medals.

FABLES ON HELAT

Whooping cough is a malady likely to visit the children during the winter period, as was the case with one of the Mann youngsters..

Of course a doctor should be called, but in event that a doctor is not immediately available and the child should be seized with a paroxysm of coughing try this:

Raise the child's arms high above the head. Bring them down and press them against the chest. Or turn the child alternately upon his face and his side. Cold water may be dashed in the child's face and mustard packs placed against the feet. A piece of ice placed upon the stomach has been known to furnish relief.

When the weather is mild see that the child gets out of doors as much as possible. Fresh air is a fine tonic, but be sure the child is well wrapped.

It is well to fumigate the room in which the child has slept.

An Assassin's Death March

Daisuke Namba, who attempted to assassinate the Japanese prince regent, paid with his life for his act. He is seen here being led through the corridors of Ichigaya prison, Tokyo, under guard to his doom. His head is covered and his hands are shackled together.

BOOTLEGGERS TURN TO ALIEN RUNNING

More Money in Smuggling in Foreigners Than Whiskey and Rum.

GRAND FORKS, North Dakota, Dec 24—Tightening of the immigration restrictions has turned many erstwhile liquor runners to the less hazardous occupation of smuggling aliens into the United States from Canada, according to William Flynn director in charge of this immigration district.

Two hundred men keep watchful eyes on some 1,200 miles of border line under Mr. Flynn's direction, and it is inevitable that this small force cannot keep under constant observation every mile of the line.

There are two principal methods employed in smuggling aliens, according to Mr. Flynn. One is for the alien desiring to enter the United States to work his way to some city near the border and then watch for an opportunity to walk across the border.

The other and more common method is for veteran smugglers to load an automobile with aliens and drive across the border, dumping them down at almost any place, with no particular regard as to the possibility of the aliens being taken into custody within a short time.

These smugglers invariably leave the alien with very little money, Mr. Flynn declares, and it is easy for the smuggler to average $100 for each person thus illegally transported. As a rule the foreigners are driven only a mile or two across the border but occasionally they are taken to some town on the United States side, perhaps several miles from the line.

While deportation has been common practice, prosecution is being followed in this district and "is getting good results," Mr. Flynn said, as "the prospects of from three months to a year in prison is not so inviting to aliens as the mere prospect of being deported."

The alien runner has been known to make from $500 to $2,000 on one trip. Unlike the running of liquor, there is no original investment and no prospect of losing out, as he collects in advance from his "clients" and then dumps them at the first available spot without danger to himself.

A CHRISTMAS TREE

The annual Christmas tree and entertainment of the Sunday school of St. Andrew's Presbyterian Church, was held last evening in the Sunday school auditorium. A hot supper was served to the three hundred or more adults and juniors present, commencing at half past five o'clock. Mrs. J. John and Mrs. James McIntosh, assisted by ladies in charge of the Sunday school work, supervised the supper arrangements. After supper a very enjoyable entertainment by the pupils of the different [illegible] of the Sunday school, was put on, commencing with numbers by the Primary and Beginners' Departments, in charge of Miss Grace Allen. Mrs. J. A. McKone had charge of the balance of the entertainment, and both ladies deserve great credit for the excellent programme rendered. The children were arranged in tiers of seats on the platform, and were garbed in costumes representing different nations, the Spirit of Winter and the months of the year. Choruses and duets and solos were given, with national costume dances. Among those who had solos were John Wyllie, playing the violin, Margaret Wyllie and Hellen Hefferman, reciting, vocal numbers by Jean McKone and Bentley McKone, and instrumental selections by Alice Gordon and Jean McKone.

A Christmas tree, with Mr. J. John as the guardian Santa Claus was a jolly portion of the entertainment, each child receiving a gift, also some candies, nuts and oranges. Mr. J. A. McKone received an air rifle as his memento from Santa, and the pastor, Rev. James Gordon, was presented with a little woollen doll.

TO BRIGHTEN TILE.

If the tiles about the fireplace become dull, rub them with a cut lemon dipped in salt and then wash with soap and water.

TICKET SCALPER ?

Mrs. Maybelle Fuller Douglas is one of the alleged principals in the $200,000 Chicago ticket scalpers' syndicate that went to the rocks. Her husband, Captain Bruce Douglas, was previously arrested by police and released on bonds. Mrs. Douglas was captured in a downtown office building.

RAIDING IN THE SAHARA.

Tit-For-Tat Method in Vogue and Excitement Great.

Continuing his fascinating account of his epic journey on camel-back "Across the Great Saraha," Captain Angus Buchanan in the Wide World Magazine, describes the raids which add zest to the lives of the fierce nomads of the desert. He writes:—

"Raiding in the Sahara is a kind of royal game, but everyone can play it. A skilled and enterprising leader, known to his friends to have a good head and warlike courage, can easily sit down on his doorstep and hatch a plot whereby he gradually obtains the secret promise of fifteen or twenty men to join him at a certain rendezvous, mounted and ready for the road, when he gives the signal.

"Such a man is usually one who has himself lost a goodly portion of his own camels and womenfolk in a recent raid, and his plans are devised so that he may make up his losses. Whether he plunders the original offender or someone else is often quite immaterial. "Take whatever comes" may be said to be the general motto of raiders.

"With this tit-for-tat method in vogue, it may easily be seen that raids form an unfailing source of excitement in the Sahara. The natives live from day to day with the thought of possible raids always at the back of their minds, and they are ever on the watch when the animals are grazing.

"The base of operations is very remote, as a rule, from the place it is intended to attack—six hundred to a thousand miles away or even more. Generally a spy arrives at the chosen village a month or two beforehand, and occupies himself in gleaning all the necessary information.

"The raiders travel light and move very swiftly. They have a few dry dates or some meat in saddle-skins, and carry fifty to a hundred rounds of ammunition apiece. After days of steady travel along circuitous routes, so as not to give warning of their approach, they ultimately arrive within striking distance of their quarry—say, some thirty or forty miles away. They then rest themselves and their beasts for a day in some quiet spot.

"When they decide to attack, they mount their camels in the late afternoon, and ride steadily through the night to their goal, which they plan to reach about two or three o'clock in the morning. Then they park their camels outside, and one or two men creep in on foot to ascertain the lie of the land.

"At the first streak of dawn they attack with that curious fatalistic courage that knows no fear, and usually meet with complete success."

CLERGYMEN FACE HARD TIMES.

FOLKESTONE, Dec. 24.—Recent years have not been at all easy for many of the clergy of the Church of England from a financial point of view, according to the Rev. W. H. Elliott, the vicar of the local church here.

Times have been so hard for some of them that one parson had no new clothes for 20 years, Mr. Elliott cited another case where at the tea-table at a clergyman's house there was never butter, milk or sugar; it was just a meal of bread and tea.

ENTERTAINMENT AT ST. PAUL'S CHURCH

Large Audience Enjoyed Play Entitled "Here Comes Christmas."

A very enjoyable and well-directed Christmas entertainment was held last evening in the Sunday School rooms of St. Paul's Presbyterian Church, when the children of the school presented the jolly cantata: "Here Comes Christmas," to a large and appreciative audience of juniors and their parents. Mr. M. B. Chenhall directed the cantata, which was put on in excellent fashion by the small boys and girls taking part.

The platform was decorated in appropriate fashion for the occasion, and centred by a large Christmas tree. First came the snowflakes, a group of dainty little girls in white, followed by small boys representing Christmas bells, in red, girls wearing different colors as candles, larger girls as evergreen, in various shades of green, and boys as woodchoppers, doing an effective drill.

The musical numbers in the cantata were particularly pleasing and included opening and closing choruses; "Fling Wide the Christmastide Gates" and "Crown Ye Christmas"; girls choruses, "The Snowflakes" and "The Christmas Dinner," boys' numbers: "Bells of Christmas' and "The Woodchoppers, and general choruses: "The Christmas Greens," "The Yule Log," "Christmas Candles,' "The Icicles," "Star of the Christmas Sky," and "The Hamper from Home."

The Heralds of Christmas were enacted by Daisy Reid and Sybil Jackson, Billy MacPherson acted as Willy Wood, Isabel Pogue was the Spirit of the Yule Log, Eleanor Stacey the Spirit of the Christmas Tree and Margaret Reid the Spirit of Christmas Fun. Mr. W. Madill made a fine Santa Claus.

Each child from the Sunday school brought gifts for the baskets which will represent Christmas cheer for needy families. These gifts were collected and brought in, making a goodly showing, an evidence of the real Christmas spirit animating the small boys and girls.

FRESH WAR WOULD RUIN THE FRENCH

Would Be Wiped Off the Map, Says Premier Herriott.

PARIS, Dec. 24th (United Press). In the event of a fresh war France would be wiped from the map. Let us first discuss the question of adequate security."

This was the attitude of Premier Herriot in his conferences with Premier MacDonald at Chequers last June MacDonald to L'Eclair, which today publishes what it asserts is the text of the conversations.

MacDonald insisted on settling primarily on the report of the experts commission and the contingent debt problems, the newspaper says Herriot, of the other hand, defined security, the most pressing problem confronting Great Britain and France.

"General Nollet reports that Germany has had an army of more than 100,000 men" the French leader is quoted as saying "The Versailles treaty permits the preparation of a new type of army which will repeat what Prussia did to Napoleon.

Our country is facing a dagger thrust at its most vulnerable point. We cannot count on international conference. I freely admit that I prefer France to be unpaid by Germany rather than go on without adequate guarantee of security.

"We are facing dangers that would tend to make the Dawes plan useless. In the event of a fresh war France would be wiped from the map.

"Unless the League of Nations discovers a formula which will protect us ten years hence, what can France do should Germany refuse to pay.

I should be lacking in patriotism if I took no measures to present diplomatic representatives in Albania. Writing in the Isvestia, M. Steslov comments:

Three Robbers Met in Albania.

Italy, desiring to seize all Albania, Jugo Slavia desiring to annex the northern portion and reactionary England, the world robber, protector of every spoilation instigator of every violence.

"Jugo-Slovia showed her real self coming out openly as the bitterest enemy of Russia Wrangle emigres in preference to the Soviets.

VELVET BORDER

A velvet border is frequently used to excellent effect on a gown of crepe de chine or chiffon.

TURKEYS SOLD FOR 38 CENTS TO-DAY

Farmers' Market Small This Morning—Eggs Went For 60 and 65 Cents.

The farmers' market was small this morning. There were only a score of women vendors upstairs in the basket section and half a dozen carts on the open market, supplemented by as many loads of wood, which was priced all the way from $8 to $11 a load, in mixed and hardwood lots.

Turkeys were the main item on the bill of fare upstairs this morning. They were priced at 35 and 38 cents a pound. Geese were plentiful also at 23 and 25 cents. Dressed geese, ready for the roaster, young "July goslings," whose lives were cut short for the Christmas table, were 27 cents a pound. Chickens were scarce. One woman had fifteen, and sold them at 25 cents a pound. Downstairs, ducks were 30 cents a pound.

Eggs were 60 and 65 cents a dozen. One vendor had pure white ones in a basket frilled with deep red paper. Crystallized amber honey was 25 cents for a two-pound jar, and cream was 30 cents a pint.

On the open market, the apple merchant had the briskest sale, and didn't have many patrons, at that. Spies were 60 cents a peck; Starks and Baldwins 50 cents. Two or three carts held meat cascases, with beef at 8 and 10 cents for front sections, and 12 for hindquarters. Pork was 16 and 18 cents a pound.

Two vendors of household devices had an interested crowd. A small boy gazed enraptured at the gentleman whose swift flow of conversation centred around the advantages of a rubber cement, ordinarily 25 cents a throw, with a real Christmas bargain at two for the same price, and another loquacious seller held forth on the benefits to be derived from the purchase of a contrivance that enables the buyer to thread a sewing machine needle in a jiffy.

One man on the market this morning started from his home, ten miles away, at six o'clock, with a load of wood, and found the roads hard to traverse. He and his wife are going to "Grannie's" for their Christmas dinner, and are "taking the goose with them."

REV. L. HIGHT GETS LIFE IMPRISONMENT

Mrs. Elsie Sweetin to Spend Thirty-five Years in Penitentiary.

MOUNT VERNON, Ill., December 24. (United Press.) The Rev. Lawrence M. Hight was sentenced to life imprisonment, and Mrs. Elsie Sweetin to thirty-five years in prison, for the murder of Wilford Sweetin, by poisoning here to-day.

A jury returned a verdict against the defendants after considering the case throughout the night.

A packed court room heard the verdict.

The jury in the Sweetin case deliberated all night and to-day still was deadlocked.

From the jury room came no indication of whether the majority favored punishment or liberation of Lawrence M. Hight, the deposed pastor of Ina, Illinois, and Elsie Sweeting, charged with having poisoned the latter's spouse, Wilfred Sweeting.

The case went to the jury last night at 10 o'clock, after the state had demanded the death penalty for both of the accused.

Many Radios In Germany.

This Christmas Finds 500,000 Radio Subscribers.

BERLIN, December 24. — Growth of radio in Germany is strikingly illustrated by the figures given out by the post office department which is alone in the broadcasting field. Where as at the beginning of the year only 2000 radio subscribers were listed with the department, this Christmas finds 500,000 subscribers.

Crouma Being Recaptured.

Government Troops Sweeping Through Kossivo District.

SOFIA, December 24. — A statement issued by the Albanian consulate here alleges that the Albanian government troops are retaking Crouma in the Kossovo district, from the insurgents, captured a detachment of the Serbian regular troops with field and machine guns from the Serbian arsenal.

Postmen Pass By Houses That Keep Vicious Dogs

VIENNA, Dec. 24.—(Associated Press.) — For protection against burglars, apartment and house dwellers in this city make it a practice to keep watch dogs, mostly of the police variety. But the police dog apparently has no affiliation with the postmen for in the past nine months 38 letter carriers have had to defend themselves against ferocious attack by these household pets.

When the matter came before the postmaster general for action, this official ruled the postmen could decide where they would not deliver letters, on account of the dog, and that the householder would have to call for his mail at the post office.

CHRISTMAS IN N. Y.

Full Christmas Stockings For Millionaire and Working Man Alike.

NEW YORK, December 24. — Full Christmas stockings for millionaire and workingman alike, were in prospect as the merchants throughout the United States reported an unprecedented amount of seasonal sales.

Unemployment throughout the country is at a low figure and both volume and quality of Christmas purchases have reflected national prospects.

DETROIT TO ENTERTAIN SANTA'S MESSENGERS

DETROIT, Dec. 24. — (United Press.)—A gigantic barbecue dinner is being planned here for the 7,000 postal clerks expected to attend the annual convention of the National Association of Letter Carriers in September, 1925.

Belle Isle, famous as the pleasure ground of Detroit, is to provide the grounds for the barbecue after 20 bands composed of letter carriers have swaggered through down town streets and the mailmen have been taken on river excursions and to the International Sweepstakes Power Boat races on September 7 —the opening day.

Postmaster General New has been invited to attend the convention. Trips through factories of the Ford Motor Company and other industries in the city are being arranged for the visitors.

RUSSIA TO IMPORT SUGAR.

Failure of the Beet Crop Forces Purchases Abroad.

MOSCOW, Dec. 24.—Owing to the failure of the beet root crop, the Soviet Government has authorized the importation of 300,000,000 pounds of sugar, the bulk of which will be purchased in the United States, Czechoslovakia and England.

The Government probably will be obliged also to import a considerable quantity of grain to offset the shortage in districts where the crops failed and to enable the authorities to stabilize market prices.

SAUSAGE EATING CONTEST.

BERLIN, (United Press).—How long does it take to eat a dozen sausages? Valentin Hoertlbauer, a young farmer of the village of Ronweg in Bavaria, accomplished the feat in one minute and fourteen seconds at a contest held at the local inn. The second best took two minutes.

GREETINGS TO YOU

We take this opportunity of extending our heartiest and most sincere Good Wishes for a Very Merry Christmas and Happy New Year.

MAHER & WESLEY

188 Charlotte Street

McCOY CASE COMPLETED.

Former Pugilist Awaits Verdict of Jury.

LOS ANGELES, Dec. 24.—(Canadian Press).—"Kid" McCoy sat in his cell to-day while the jury which will determine his fate on the charge of killing Mrs. Theresa Mors, was liberated until after Christmas. The argument in the case of the former pugilist was completed yesterday.

SHIP RUNS AGROUND.

Steamship Laden With Wheat Hits Bank of Panama Canal.

PANAMA, Dec. 24. — (Canadian Press). — The steamship Anglo-Egyptian, from Vancouver for Gibralter with a cargo of wheat struck the east bank of the Panama Canal at Lapita Point yesterdy and is now beached at Gamboa. It will be taken to Balboa for repairs. Part of the cargo was ruined by water.

WANTS CRACK AT CHAMP.

Firpo Says He Will Meet Either Gibbons or Renault Next.

PARIS, Dec. 24. — (Canadian Press).—Luis Firpo, who is yearning for another chance at Dempsey's crown, expects to be matched with either Tom Gibbons or Jack Renault for a fight at Madison Square Gardens in April, he told French writers on his arrival here.

C.N.R. TRAIN DERAILED.

Engineer and Fireman Slightly Hurt—No Passengers Injured.

TORONTO, Dec. 24.—(Canadian Press).—When Canadian National Railway train number one bound from Montreal to Vancouver was derailed at Woodlawn, 28 miles west of Ottawa, at 2.55 this morning, engineer Gauvreau and Fireman Deevy of Ottawa were slightly hurt but no passengers were injured.

The engine and tender and seven cars left the rails, all remaining upright with the exception of the Engine and express car.

The sleeping, dining and observation cars were taken back to the Ottawa terminal where the train was detoured via Renfrew sub-division and North Bay for the west.

An official statement regarding the accident was given out here today by C. G. Bowker, General Manager of Central Region of the Railway.

THE CLEAN HEAD LOTION

To effectively rid childrens hair of nits and vermin, use

PARKE'S SKIDOO

It is clean to use, not oily or stieky and its use cannot be detected.

25c, 50c and $1. bottles.

BOND'S DRUG STORE

Corner George and Hunter Streets.

CHRISTMAS 1924

We wish you Christmas at its Best
And The New Year at its Happiest

With Grateful Appreciation of a past Year Full of Generous Patronage

McBRIDE & FRANKS

224 CHARLOTTE STREET

Clank! Clankety! Clank!
BROKEN CROSS CHAINS
are replaced in a jiffy
WITHOUT TOOLS - WITHOUT TROUBLE

OFF'N'ON TIRE CHAINS

For wet, slippery driving, SAFETY demands Tire Chains. CONVENIENCE demands Off'N'On chains. On without effort—off without effort. Save time and annoyance. A demonstration will convince you—See Off'N'On Chains at

ROLAND BESTARD - - - - 207 Simcoe Street
BREWER MOTOR SALES - - - Hunter Street
DUFFUS MOTOR SALES - - - Water Street
GILLESPIE'S GARAGE - - - - Alymer Street

FOR LAST MINUTE PURCHASES COME TO HALL'S. You will find Something Here to Solve the Gift Problem. We are Prepared to Give You Last Minute Service.

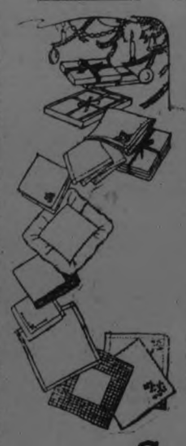

Fancy Christmas Handkerchiefs 47c

TWO IN GIFT BOX

Very dainty Handkerchiefs, in White and colours. Finished with narrow hemstitched hems, and embroidered corners. Daintily arranged in suitable Gift Box. On Sale To-night, 2 in Box .. **47c**

Women's Initial Handkerchiefs 15c

Fine quality Lawn Handkerchiefs, finished with hand-embroidered initials and narrow hemstitched hems **Your choice of a full range of most wanted initials. Given in half-dozens** these make very acceptable, inexpensive Xmas Gifts.

LINEN HUCK TOWELS

Damask Ends and Medallion Centres

SIZE 20 x 36...

A CHRISTMAS GIFT SPECIAL FOR TO-NIGHT, 7 TO 9.30—

53c each

These are Hemstitched Pure Linen Towels, quoted for To-night at Mill Price for a brisk Xmas Eve Sale. Buy them for **Gifts or to replenish your own** stock. They are exceptional value.

A CHRISTMAS HOSIERY OPPORTUNITY.

Hosiery $1.95

BLACK, ASSORTED SAND SHADES, AND GREY — ALL PERFECTS.

Values up to $3.25 pair. The greater part of this Special Purchase are Plain Silk; ith these a quantity of Self-Stripes and Self-Clox. Each pair in a pretty Gift Box **$1.95**
To-night, per Pair .....

BATH TOWELS at Special Sale Price

59c each

Heavy, absorbent Towels of pure White, with all-over Jacquard designs and colored borders of Pink, Blue, and Gold. Size 17 x 36 inches. Regularly sold at 75c each. Purchase at To-night's Sale Price **59c**

Bead Necklaces

3 Dozen on Sale

Tonight 79c

A wide choice to select from, in Jade, Jet, Amber, Crystal, Ivory and Crystal and Jet and Crystal. Regular values up to $1.35. All reduced for Gift Selling To-night.

MANY OTHER STYLES ARE GROUPED FOR $3.95. SEE THESE TO-NIGHT.

Seven Leading Values from the Toy Department for 2½ Hours Selling To-Night

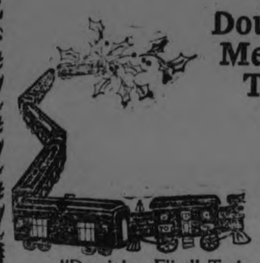

Double Spring Mechanical Train on Track

REGULAR $4.50 VALUE

$3.45

"Dominion Flier" Trains, speed governed with piston rings and brake; tender, baggage cars with sliding doors, and two passenger cars; 10 pieces of track, forming large oval.
10 ONLY LARGER-SIZED TRAINS
Regularly Sold at $7.90 ..... **$4.95**
Special for To-night .....

"MA-MA" TALKING

DOLLS

REGULAR $1.25 AND $1.45 VALUES.

98c each

Ma-Ma Dolls, with plain speaking voices. Dressed in assorted Boy and Girl costumes. Sizes from 10 to 15 inches. Regularly sold at $1.25 to $1.45 each. Grouped for quick Sale To-night. Your Choice .... each **98c**

75 ONLY

Real Ma-Ma Dolls, 14 inches high, To-Night, 49c each

Composition head and arms, plain, loud-speaking voice, jointed at hip for sitting position. Dressed in Boy or Girl costumes. A limited number to be placed on Sale at 7.30 sharp. A limited quantity urges prompt purchasing.

19-INCH KID BODY

DOLLS

REGULAR $2.25 EACH

$1.95 each

Bisque head, with moving eyes, flowing curly hair parted at side, and tied with coloured ribbon bow, imitation Kid body, extending over shoulders. Metal rivet hip joints and cut knees, real shoes and open work stockings. Regular $2.25 value. 25 only on Sale To-night.
(Third Floor.)

Large Doll Beds To-Night, 98c each

One Dozen only specially Priced for To-night. Beds, made with wire springs and panelled top and bottom; enamelled pure White, with painted designs. Extra large size. Regular **$1.45 value. Reduced to clear To-Night.**

ON SALE AGAIN TO-NIGHT

BABY SLEIGHS $1.95

High steel runner Sleighs, with rail sides and back. Natural finish, strong and durable. Only 15 to Sell, and they are very special value at **$1.95**
To-night's Sale Price .....

Richard Hall & Son Limited

ORCHESTRA TO-NIGHT 7.30 to 9.30

SCHOOL SOCIAL HELD TRENT RIVER SCHOOL

A Number of the Childrens' Parents Enjoyed the Entertainment.

TRENT RIVER, Dec. 24.—The pupils of the day school, under the direction of their teacher, Miss Engisch held their annual Christmas Tree and entertainment at the school on Saturday afternoon. A number of the parents and those interested in the school's welfare were present. Mr. Isaac Lawson, one of the trustees of the school was present and was called upon to act as chairman.

The programme was as follows:

Opening chorus, "O Canada," by school; chairman's address; chorus, "Jingle Bells," school; recitation, Frank Garneau; recitation, Marguerite Revoy; dialogue, "Santa's Boys", by Junior boys; recitation, "When father carves the duck," Marion Glenn; song, "Lullaby", four girls; recitation, Milton Hawley; dialogue, Margaret Brown and Alice Garneau; chorus, school; recitation, Charlie Wight; recitation, Freddie Alley; dialogue, "A wonderful school", by Agnes Wight, Bessie Inkster, Bud Inkster; recitation ,Marguerite Revoy; monologue, Margaret Wilkinson; recitation, "St. Nicholas' Visit" Agne Wight; recitation, Frank Garneau; recitation, Alice Garneau; song, four girls; dialogue, "Kate Maloney's Philisophy", by Margaret and Elgan Ruttan; dialogue, Charlie Wight, Marion Glenn, Beatrice Glenn, Milton Hawley, Blanche Carurite with Frank Garneau as Santa Claus; chorus, "Tinkle tinkle", school.

The interesting number on the programme was the appearance of Santa Claus who approached the tree and disposed of the presents.

Home made candy was served to all by pupils of the school.

Mrs. George Vanvolkenburg was present as representative of the Seymour West Women's Institute and presented this school (which won first prize at the fair) $7.50.

The pupils presented Miss Engisch with a handsome box of writing material.

Miss Engisch returned to her home at Norwood Saturday to spend the Christmas holidays.

The event for this week is the Sunday School Christmas Tree and entertainment at the church Tuesday night, December 23rd.

Dr. Allan Michell left for Toronto last week to spend the winter after spending the past nine months guest at "Cedar Isle."

NEWS OF MARMORA.

MARMORA, Dec. 24.—Miss Muriel Litt, who has been attending the Normal Institute at Stratford, arrived home for the Christmas holidays on Friday noon.

Misses Grace Warren, Margaret McGraw and Reta Kennedy, of Toronto Normal, and Misses Hilda Phillips and Margaret Lynch, of Peterboro Normal, arrival home on Friday evening.

Messrs. W. Regan and A. Hart made a trip to Point Anne this week.

Mr. Almond Boyd has been sick for the past few days.

A young daughter arrived at the home of Tom McInroy on Monday last.

Mr. and Mrs. E. Bell, Miss Lorraine Bell and Miss Jean Thompson motored to Belleville on Saturday afternoon.

The teaching staff of Marmora Continuation School returned to their respective homes for the Christmas season: Miss Campbell to Smith's Falls, Miss Longmore to Campbellford, and Miss Sauve to Chesterville. Also the teachers of the Public School, Miss Topper to Clynburg and Miss Taft to Kingston.

Mr. Harry Pack, of Madoc, visited relatives in town on Saturday.

Miss Margaret McCoy, who is teaching school near Ormsby, arrived home for the holidays on Saturday.

Miss Jennie Smith, teacher, of Deloro, spent the week-end at the Methodist Parsonage.

The box social at Shanick on Friday evening was well attended.

Mrs. Milliken, of Deloro, left for New York on Tuesday. She had received a message that her daughter, Miss Grace Milliken, a nurse in New York, had broken her ankle.

Miss Shea, teacher at Deloro, went to her home in Stirling on Saturday.

Miss Myrtle Naylor took her little neice to her home in Lindsay on Wednesday and spent a day or so with her sister, Mrs. Percy Kennedy.

Miss Mary Oliver, teacher in Belleville, is spending the Christmas holidays with her mother.

Miss Florence Sopha of Belleville Business College is home for the Christmas holidays.

Miss Susan McWilliams, who has been in Rochester for the past few months is home for Christmas.

Mr. Harry Connor, Mr. Clayton Neal and Mr. Ralph Neal were in Belleville on Saturday.

Miss Marguerite Finnegan, who is attending the Convent in Lindsay, is home for Christmas.

Miss Thelma Neal, of Buffalo, is spending her holidays under the parental roof.

The Ladies' Aid of the United Church put on a very successful chicken pie supper on Monday, Dec. 15th, in the Maloney and Forstell Block. There was an abundance of good things to eat, served in a very satisfactory manner, and considering the extreme cold, there was a very good attendance. The proceeds were over $90.

The second annual Christmas entertainment of the United Methodist Presbyterian Sunday Schools was held on Friday night, Dec. 19th, in the Town Hall. A large audience listened to the programme.

The programme was as follows:

Sunday School chorus—"Merrily Ring the Bells."

Recitation, by "Erastus."

Acrostic, "Christmas Morn," Primary Class.

Solo—"I've a Secret," Allie Rylott.

Recitation—Tom Smith.

Canary chorus—Five boys.

Exercise—"Mother Goose."

Recitation—"A Message to Santa Claus." Marion Loveless.

Dialogue—"A Rummage Sale."

Presentation of attendance prizes.

Chorus—"The Anthem of the Skies," Sunday School.

Recitation — "Orphan Annie," Flora Sanderson.

Chorus—"Come Play With Us," five girls.

Recitation—Elizabeth Gladney.

Musical comedy.

Cantata—"Miss Canada's Reception."

Vocal solo and violin—Miss Hart and Miss Osborne.

Monologue—"The Aspiring Dishwasher," Ida Clare.

Drill and tableau—9 young ladies.

Santa Claus' visit and presentation of candy boxes and oranges to the Sunday School.

The Sunday School Executive presented three prizes to those having the highest attendance during the year.

The winners were: Miss Olive Airhart (5 years), every Sunday; Master Jim Thompson (9 years), 1 Sunday absent; Master Earl Clare (3 years), 2 Sundays absent. The gifts were three books.

The cantata, "Miss Canada's Reception," was a blaze of color, as each representative of the Allies came in native dress. The singing of the patriotic songs was exceptionally fine.

This cantata was trained by Mr. Earl Prentice, Public School Principal.

The tableau drill was practiced by Mr. Aunger. This was given last year and repeated by request. It was very much appreciated and enjoyed.

The appearance of Santa Claus was a climax to a very enjoyable evening for the children. For it was "children's night." The door receipts were $65.40.

Mr. F. S. Pearce, superintendent, made a very efficient chairman.

The Ladies' Guild of the Anglican Church and the A.Y.P.A. combined and held a bazaar and sale of homemade cooking in the Maloney Forstell block on Saturday afternoon. The afternoon proved very successful.

The financial returns were $30 for the A.Y.P.A. and about $100 for the Guild.

The Springbrook Methodist Sunday School held their Christmas tree on Friday, Dec. 19. The following programme was given:

Chorus — "Christmas Time is Drawing Near." Sunday School.

Recitation—Lillian McConnell.

"The Three Kings of Orient," Octette.

Folk Dance.

Recitation—Clayton Burkitt.

Reading—Cora Bailey.

Solo—Mary Lumsden.

Pantomime—'Lead Kindly Light.' Tableau.

Chorus—"Come, Sing a Song for Santa Claus." School.

Lantern slides—"The Other Wise Man."

Duet—"School Days."

Pantomime—"Coming Thro' the Rye."

Recitation—Harry Bateman.

Octette—"Like Silver Lamps."

Reading—Cora Bailey.

Duet—Mary Lumsden and Laura Mason.

The Christmas Star Drill.

After the programme, a Christmas tree was disrobed, to the delight of the children. During this time, the pastor, Rev. D. R. Clare, was presented with a large fat goose from the Sunday School.

Mr. T. J. Thompson, the worthy superintendent, was chairman.

CRIME.

In the penitentiary at Joliet, Ill., young Loeb and Leopold become professors in the night school.

They are teaching fellow convicts how to read, write and spell and do sums in arithmetic.

Does it surprise you that these convict students need such juvenile instruction? Ignorance is one of the three chief causes of crime. Others are poverty and mental diseases.

Merry Christmas

Successful business is founded on mutual friendship.

We count all our customers as friends and to each we extend our best wishes for

A Merry Christmas

Richard Hall & Son
Limited

HAD NARROW ESCAPE.

Thomas Wight, of Trent River, Fell Across Revolving Saw.

HAVELOCK, Dec. 24.—Mr. Thos. Wight, of Trent River, met with a painful accident on Monday afternoon while he was sawing wood east of Havelock. He slipped and fell backwards across the saw, and as a result his hip is badly lacerated. Fortunately the saw had almost stopped or his injuries would have been more serious.

Personal Mention.

Mr. George Craighead, of Detroit, Mich., is visiting his parents, Mr. and Mrs. J. Craighead.

Rev. Mr. Hall, of Oakville, conducted the services in Knox church on Sunday.

Miss Edith Parcels is spending the holidays with Mrs. W. A. Marsh, of Marmora.

Mr. and Mrs. Ross Richards and Baby Crofton, of Toronto, are spending the holidays with Mrs. Richard's parents, Mr. and Mrs. D. Vansickle.

Mr. V. Fennell, who is attending University of Toronto, is spending his holidays with his parents, Mr. and Mrs. E. Fennell.

Miss Edith Roberts, who is teaching school near Omemee, is spending the holidays with her parents, Mr. and Mrs. C. H. Roberts.

Miss Helen Smith of the Public school staff, is spending her holidays at her home in Merrickville.

Mr. W. B. Ritchie, of Toronto, was in town on Tuesday.

Miss Annie Long is spending the holidays at her home near Norwood.

Miss Payeau, of the Public school staff, is spending the holidays at her home in Merrickville.

Mr. Chas. Brennan, of Toronto, is visiting his parents, Mr. and Mrs. R. Brennan.

Miss Deborah Armstrong, who is teaching near Ottawa, is spending the holidays with her parents, Mr. and Mrs. Jno. Armstrong.

BANK ACCOUNTS SHOW SHORTAGE OF $60,000

V. Baird, Charged With Theft, Remanded Until January 5th.

HAMILTON, December 24. Canadian Press. — V. Baird, an hotel clerk, charged by the Union Bank with theft, receiving and conspiracy, was placed on trial before Judge Gould yesterday afternoon.

John F. McClelland, the former manager of the branch of the Union Bank, now held on a charge of theft, testified against Baird, and when his cross examination was completed the case was enlarged until January 5th.

Baird's bail was renewed. McLelland on the stand admitted that his accounts at the bank showed a shortage of $60,000 and he declared that a great deal of this money had been lost in horse race gambling and Baird had received it.

Q.—Why is a vine like a soldier?
A.—Because it is listed and has ten drills (tendrils) and shoots.
Q.—Why is an opera singer like a confectioner?
A.—Because she deals in ice creams (high screams).
Q.—What belongs to yourself, but is used more by your friends than by yourself?
A.—Your name.

POPE DISTRIBUTED JUBILEE MEDALS

Reception of Cardinals Held Yesterday—What the New Year Will Bring.

ROME, Dec. 24.— (Canadian Press).—The reception of the cardinals yesterday by Pope Pius in order that they might present their usual Christmas greetings to him was unusually solemn, because it coincided with the opening to-day of the Holy Door and the commencement of Jubilee year.

The feature of the reception was the address of Pope Pius. In it the pontiff emphasized the necessity for true peace, especially at the present time when the Christmastide joined with Holy Year.

"We hope the words, 'Glory to God and on earth peace, good-will toward men,' will come true," said the Pontiff. "May this holy year bring peace to them and peace to the heart and peace to the will; to the mind, to give mankind thorough knowledge of their rights and duties, together with a larger vision of truth; to the heart, so that men may forever more love each other as brothers, both individually and between the classes of the peoples; to the will, because therewith man can put into practice the necessary means to reach peace."

The latter part of the Pope's speech laid emphasis on the meaning of holy year, which he said would be a year of "purification, elevation, santification, redemptions and remission, thus becoming the dawn of that Holy Peace which we wish should reign in the Kingdom of Christ.

The Pontiff ended by saying that the meeting in Rome of so many pilgrims from all parts of the world would contribute toward facilitating universal peace. After his address, Pope Pius distributed to all those present medals commemorating jubilee year. The medals have on one side an image of the Pontiff and on the other side a reproduction of the dome of St. Peter's.

Pope Pius not only looked well, but was strong, alert and vigorous. Denial had been given prior to the Pontiff's appearance of a report that he was suffering from an attack of influenza. The address of the Pope required twenty minutes in its delivery, the Pontiff all the while standing on the throne. Afterwards he conversed with all the cardinals and many of the bishops and archbishops.

AT CAMPBELLFORD.

Mrs. D. A. Owens Receives Word of the Death of Her Father at Madoc.

CAMPBELLFORD, Dec. 24. — This morning Mrs. D. A. Owens received word of the death of her father, William M. Spur, of Madoc, aged eighty-six years. Deceased retired last evening in his usual good health and passed away suddenly this morning. Mr. and Mrs. Owens will go to Madoc to-day. The condition of Mr. J. M. Bygott, who has been seriously ill, shows some improvement to-day. The hiccoughs from which he has been suffering have stopped, and hopes are entertained for his speedy recovery.

DR. FRANCIS LEE FUNERAL TO-DAY

Death of a Former Well Known Bethany Boy.

BETHANY, Dec. 24.—The death of Dr. Francis J. Lee occurred in Grand Rapids, Mich., Sunday evening. For the last 30 years Dr. Lee was an outstanding figure in the medical profession of that city and was a member of the Blodgett hospital staff for as long a period. He has been in ill-health for the last two years and was confined to his bed six weeks ago with Pernicious Anemia. Dr. Lee was born in the vicinity of Bethany, 57 years ago. He graduated from the Medical College of McGill University, Montreal, on leaving college he took up his studies at Detroit, Mich. Later moving to Ada, Mich., where he practiced for one year. He then went to Grand Rapids, Mich., in which place he remained until his death. He formerly was chief of staff at Blodgett hospital and also for one year was president of the Kent County Medical Association of which he was a charter member. He also on several occasions had been a delegate to the Michigan State Medical Society, and was a member of the American Medical Association. Dr. Lee was conscientious, dependable and loyal to the medical profession and to his patients. He leaves to mourn his loss besides a multitude of friends in Canada and the United States, three brothers and two sisters: Dr. R. A. Lee Frobisher, Sask., William Bethany, Ont., and Samuel, Swift Current Sask. Mrs. M. A. Wilson, St. Louis, Mo., and Mrs. S. Jamieson Bethany, Ont. The funeral will be held on Wednesday afternoon at one thirty from the home of his brother, Mr. William Lee, and proceed to St. John's Cemetery, Ida, where interment will take place.

HOME BANY SURVIVED 3 YEARS UNDER HANEY

Had President Not Speculated and Made Money, Bank Would Have Failed Sooner.

TORONTO, Dec. 24.—(Canadian Press).—That the Home Bank could not have survived the three years that M. J. Haney was president had he not speculated with the bank funds and made money, was the startling admission made by Richard P. Gough, former vice-president of the bank, told L. McCarthy, K.C., Crown prosecutor, at his trial before Judge Coatsworth yesterday afternoon. The accused asserted, however, that had he known that Haney had been "trying to rehabitate the bank by speculations," he would not have stayed with it. Asked if Haney had not given him some reason for his having speculated in stocks, the witness replied: "No, and I will tell you why he did not tell me. If Haney was getting part of the profit and the bank part of the profit, and the bank was putting up the money, it is not likely that he would tell me." But having gone that far, Gough declined to go to the extent of making any direct charge against Haney in that regard.

NEWS FROM TWEED

Epidemic of Mumps Reported in the Town.

TWEED, December 24. — An epidemic of mumps is going through the village.

Miss Ann Rayburn and Miss Grace Moran are recovering from their illness.

A number from here attended the funeral of the late Mrs. Sandy Grant, in Toronto. Mr. Grant was an M. P.P. of East Hastings. He formerly resided here for several years.

Most of the Stoco people are driving on the lake now.

OBITUARY.

MRS. MARGARET GRAHAM.

There passed away at her home in Otonabee on Wednesday morning, 17th December, Margaret Stewart, relict of the late John Graham, in her 80th year.

Her death was unexpected, having enjoyed her usual good health up to the last.

The deceased was a daughter of the late Robert Stewart, one of the early pioneers.

Of a family of four, two are still living, Mrs. Isabell Breckenridge of Havelock and Mrs. J. L. Robertson, of Wenatchu, Washington.

She was a Methodist in religion, of a loving disposition, and ever thoughtful of the good of others.

There is left to mourn her loss, six children, Mrs. B. M. Breckenridge of Norwood, Mrs. G. W. Fife and Mrs. R. J. Steele of Otonabee, and John, Henry and Alexander, of Otonabee.

The funeral was held on Friday, 19th December, from her late residence to Fife's Cemetery.

The services were conducted by the Rev. Andrew McLauchlin, of Keene. Many friends and neighbours gathered to pay their last tribute to one who was respected and beloved by all who knew her.

FACE BROKE OUT WITH PIMPLES

Hard, Red and Large. Itched and Burned. Cuticura Healed.

"My face broke out with pimples that looked terrible. They were very hard, red and large, and they festered and scaled over. The pimples itched and burned something terrible. My face looked terrible and I hated to go any place. The trouble lasted over a year.

"I read an advertisement for Cuticura Soap and Ointment and sent for a free sample. I purchased more, and after using several cakes of Soap and a couple of boxes of Ointment I was healed." (Signed) Miss Gertrude Wagner, Rt. 5, Britain Ave., Benton Harbor, Mich., Sept. 10, 1923.

Use Cuticura Soap, Ointment and Talcum daily and keep your skin clear and healthy.

Sample Each Free by Mail. Address Canadian Depot: "Cuticura, P. O. Box 2616, Montreal." Price, Soap 25c. Ointment 25 and 50c. Talcum 25c. Try our new Shaving Stick.

25th

CHRISTMASTIDE, the trail's end of the old year, is here again, bringing memories of old days, old times and friends and our hearts go out to each of those whose friendship we cherish. May your Christmas be Merry and your New Year Most Happy.

The Dressmen Ltd.

SCHOOL PUPILS GAVE A CONCERT

Community Christmas Tree Held in Otonabee Schoolhouse.

On Friday evening, Dec. 19th, the pupils, under the direction of their teacher, Miss Ivy I. Petrie, and young people of S. S. No. 12, Otonabee, held a very successful concert and community Christmas tree in the school house.

Mr. T. Dalton Johnston, M.P.P., proved a very excellent chairman for the occasion.

The programme was as follows:

Chorus, "The Maple Leaf," by the school.

Chorus, "Welcome," by the school.

Recitation, "Merry Christmas" — Marie Heffernan.

Chairman's address.

Duet, "Away in a Manger" — Margaret Mackenzie, Bernice Hunter.

Choruses, "There's a Jolly Old Fellow," "Old Santa Claus," by the school.

Recitation, "Peggy's Pudding"— Bernice Hunter.

Trio, "When Polly Put the Pepper in the Tea," by the Misses Verna Johnston and Ivy and Mae Petrie.

Solo, "The Cowboy Song"—Roland Hunter.

Recitation, "Christmas Troubles"—Margaret Mackenzie.

Recitation, "My Dolly"— Marie Heffernan.

Lullaby Song—Margaret Mackenzie, Bernice Hunter, Marie Heffernan.

Solos, "Little Brown Owl," "The China Tragedy"— Miss Verna Johnston.

Dialogue— "The Day After Christmas."

Recitation, "Dolly's Presents" — Marie Heffernan.

Recitation, "Christmas Stocking" —Roland Hunter.

Choruses—"What's the Meaning of the Presents," "Christmas Happy Day"—The school.

Monologue. "Sammy Leyman's Cow"—Miss Pearl Petrie.

Play, "Till Three P.M."—By Miss Mae Petrie and Messrs. Bruce Sargent and Kenneth Petrie.

Duets, "We're Just Married," "Aunt Jerushy and Uncle Josh"—Miss Verna Johnston and Mr. Kenneth Petrie.

Play, "Wooing Under Difficulties"— Mr. Harold Lancaster and Mr. Jas. Petrie played the parts of the servant and the daughter's intended in this amusing "mix-up."

Chorus, "Just a Little Peep at Santa"—By the school.

Chorus, "The Beanville Choir"—By the young people, in costume, under the direction of "Old Sol Hicks" (this role played by Earl H. Petrie).

God Save the King.

Guaranteed Tungsten Lamps
25 and 40 Watt, 5 for 90 cts
MILLER, POWELL & WATSON
438 George St.

CHRISTMAS SERVICE AT BURNBRAE CHURCH

"For We Have Seen His Star," Was Subject of Rev. Mr. McKenzie.

BURNBRAE, Dec. 24.—A special Christmas service was held in St. Andrew's Church on Sunday morning at 11. The pastor, Rev. Mr. McKenzie, took as his text, Matthew, 2nd chapter, 2nd verse: "For we have seen his star." He stressed the point that each one should make himself a star to guide some one to Christ.

Special Christmas music was also given. A solo by Mrs. Chas. Milne, quartette by Messrs. Geo. Donald, Allan Hutcheon, H. M. Donald and Ed. Rannie, and an anthem by the choir added to the spirit of the service.

The Christmas entertainment was held in the basement of the church on Friday evening. A varied programme of music, recitations, drills and dialogues was presented by the children and young people of the Sunday School.

A Christmas entertainment was held at S.S. No. 1 on Friday afternoon, and was well attended by parents and trustees. An interesting event was the presentation of a mantel clock to the teacher, Miss Merrill Upton, on the eve of her departure from the section. The address was read by Miss Laura Watson and the presentation made by Miss Jessie Wright.

On Thursday evening last a number of the patrons of Prince of Wales Cheese Co. and neighbors of Mr. Wm. Locke gathered at the home of Mr. Jesse Locke, to spend a social time together prior to Mr. Locke's departure for Toronto, where he intends to reside in the future. During the course of the evening Mr. Locke was presented with a handsome cane, as a small token of his neighbors' regard for him, and appreciation of his services as president of the Cheese Co. The evening was enjoyably spent in music, games and dancing.

Shooting matches have been quite common here this fall, due in a large measure to the low price on the market for ducks and geese. Some of the sports are becoming such accurate shots that it is a hard matter to decide the winner. Mr. Frank Little held a match on Thursday afternoon last, while Mr. Jas. Stewart, Menie, is holding one today.

The annual meeting of Menie Cheese Co. was held on Saturday afternoon. This is a new factory which has just been in operation three seasons, but is already one of the largest in the district, and serves a wide range of dairy country. The total output of cheese for the past season was 151,087 lbs., selling at an average price of 16.17 cents per lb. The price per lb. butter-fat for the season was 37.089. Almost $1,100 was realized from the sale of whey cream. Mr. Frank Little, who has been the maker for the past two seasons, has been reengaged. Mr. Wm. Rannie is president of the company and Mr. W. S. Milne secretary.

The first sawing of the season was done at Mr. Lindsay Watson's on Wednesday and Thursday of last week. Mr. Frank Little and Mr. Wm. Longmuir operated the outfit.

MILLBROOK NEWS

Mr. J. Sloan, and family, have moved to the house near the C.P.R. station, belonging to Mrs. William Turner, formerly occupied by Mr. F. Rowe.

J. Crocker has disposed of the Dominion Hotel property to A. Jeffrey, of Prince Albert, near Port Perry. It is expected that the building will be fitted up as a creamery and put in working condition soon after the new year.

Calomel To-Night

Hot Water Before Breakfast

No more headaches, indigestion, foul breath, constipation, kidney pains, if you will but follow a doctors advice by taking two Tanol Calomel Tablets tonight and a good drink of hot water in the morning to wash from the system all the previous days' poisons and wastes before more food is taken in. Tanol Calomel is harmless, acts on every organ of the body, stomach, kidneys, liver and bowels, no salt or seidlitz are necessary, does not nauseate like ordinary calomel. Get a few of these tablets from your druggist and you will be surprised how much better they will make you feel. These inexpensive tablets can be obtained at F. C. Weber, Charlotte street.

The scarf of this season is wound closely about the throat and the streamers usually hang down in the back rather than in front.

Crystal beads and bead fringes are used very successfully on pastel colored evening gowns.

As far back as I can remember Baker's was the best

BAKER'S COCOA

is better because it is made of better beans by a better process and has a better flavor than other kinds.

MADE IN CANADA BY
Walter Baker & Co. Limited
ESTABLISHED 1780
Montreal, Canada Dorchester, Mass.
BOOKLET OF CHOICE RECIPES SENT FREE

MUNICIPAL ISSUES DISCUSSED AT A MEETING NORTH MONAGHAN COUNCIL

For the Second Time Council Was Returned by Acclamation—The Much Discussed Lockie's Bridge.

SCHOOL PROBLEMS.

The township of North Monaghan once more saved itself the expense of an election and proved its confidence in the present members of its Council by giving them an acclamation nomination yesterday afternoon. This is the second time that township's Council has been re-elected by acclamation. Reeve Rye and Deputy Reeve Lillico have had three acclamations, and are entering on their fourth term of office this year. There were no contestants for the honors of municipal office, and the motion for acclamation put at the nomination meeting, held yesterday afternoon in May's School House, with Township Clerk Bruce Johnston presiding, went through without a hitch. It was moved by M. H. Johnston and seconded by A. M. Laing, and passed unanimously by the meeting, composed of about twenty-five ratepayers of the township. The Council will consist of Reeve H. B. Rye, Deputy Reeve R. T. Lillico, and Councillors R. A. Dobbin G. A. Wood and W. C. Fallis.

Chairman Bruce Johnston, opening the meeting, commented on the smooth, harmonious working of the deliberations of the township's council during the year, and this harmonious spirit was reflected in the conduct of yesterday's meeting, which moved with jovial bits of humour to a successful conclusion. The atmosphere of Christmas-time dominated the school room in which the meeting was held probably emanating from the fat Santa in red habiliments who held his vertical brown reindeer in check on the blackboard, and moved majestically toward three haughty brown chalk camels, treading dicf infully on turfs of green grass.

Suitable acknowledgement of the honor conveyed to them and extension to all present of the season's greetings opened the speeches of the reeve, the deputy reeve and the councillors, who spoke briefly in turn at the meeting.

Reeve Rye touched on several matters of interest to the township. "There has been a good deal of talk that Monaghan was not getting its share of county money. I have tried to get from the county a fair share of the money the county spent on country roads and bridges."

Referring to criticism of Lockie's bridge, Mr. Rye said that one man went so far as to say that it was built upside down. This bridge was considered by experts as being the best type of bridge for the locality it served, and was not an experiment, ridges of its type being in use in different parts of the country. "That road down there is a county road. The county want it taken off the county system and put back on the township. I have been trying to hold that. I think the movement to reduce the mileage of county roads is advisable, but I don't think that North Monaghan has had as much mileage as we are entitled to. Other counties with a lower assessment have a higher mileage. The actual cost of that bridge was $4,301.29. The Government grant of forty per cent, in round figures was $1,720. The cost to the county was $2,580, and to the township of North Monaghan about $300."

Speaking of some matters of public interest, Reeve Rye said that the question of abolition of statute labor might be made and a levy on the municipalities of so many mills on the dollar substituted. The Government would grant a five per cent bonus, providing the township appoints a superintendent to look after the work, paying fifty per cent of the superintendent's salary and thirty per cent of the monies expended on roadways. Two men from the Department came down to consider the application of this change to North Monaghan. This township, being to a certain extent urban in its population, would not, under this system, get an equitable amount of road costs It would be necessary to put on a rate of about three and one-half mills and the farmer would pay twice as much as at present for his road work. "Their suggestion was to raise the assessment in certain sections, but if you start to raise the assessment in the township of North Monaghan, then the county comes nosing around to see if they can get some more money. The Government are now considering some other method for use in a township like North Monaghan, where they admit the system would not work satisfactorily."

Speaking of liabilities on travelled highways, the Reeve said that the Act is on contributory negligence, and is so framed at present that "it is practically, 'heads you win, tails I lose.' If a man driving along a highway gets his car into the ditch, and puts in a claim for contributory negligence, it must be proven how much money that man would be entitled to if there had been no contributory negligence, and in any case, the municipality has to pay one-half of the damages. I think the townships should take this matter up individually and fight it out in the House at the next session."

With regard to the question of hospital bills, and the township's liability for them, the Reeve said "it has got to such a state now that it is almost impossible to protect the municipality against undue costs in hospitals. We had a case this summer where four or five of a family of children were down with scarlet fever. Some of the doctors wanted us to put them in the Isolation Hospital at $4.50 a day, with extra costs and a special nurse, which would probably come to about $7 or $8 daily. Neither the people affected nor the municipality could stand such expense, so we put a nurse in there and handled the case at a cost of about $150 to the municipality."

"With regard to the other hospitals, we have doctors who come in and take out any case they find without consulting any municipal official, and the first thing we know about it is from notification from the hospital that the patient has been admited and hat the municipality is liable for the costs. I don't think that is fair or just. I think that besides having a medical health officer for the township, we should have an indigent officer, and serve notice on the Peterboro doctors that any case to be admitted to the hospitals must have first the authorization of the indigent officer."

Mr. Rye explained the matter of the Suburban Area Commission having started certain work in the Park Street South district as a desire to leave a legacy for the new commission, if they wished to proceed with it. He said that the commission had run out of funds, after its operations in the Goose Neck district at Lakefield, and had implemented a previous promise to do some work for the township by commencing the Park Street work.

John McIntosh, ex-Reeve of the Township, asked how much money the superintendent of county roads got in the year, and was told that he received $2,100 from the county and $1,000 from the Suburban Area Commission.

Deputy Reeve R. T. Lillico confined his address chiefly to a recapitulation of work done at the House of Refuge in Lakefield, of which he had been chairman during the past year. His report was mainly a record of outgoings in the matter of money and of sundry harassments with regard to various matters at the institution. The first item was the sale of one of the teams in use at the House of Refuge, for which $36 was procured at the market sale, and replacement with a team costing about $150. Repairs to the boiler and complete overhauling of the heating system cost the county about $2,465. The bottom then dropped out of the big water-tank in the attic, which was replaced at $360. The windows required weather-stripping and filling in, cement and tiling was put into two lavatories, at a cost in the neighborhood of nearly $600, and the breed of cattle, which were mainly of the beef variety, was changed to the Holstein dairy type. The purchase proved very unsatisfactory, and on top of this disappointment, came a fire, in which, however, all stock was saved with the exception of three or four calves and a pig. Three milch cows were then purchased, with a couple of stockers and eight or ten fat hogs, and a work team of horses. Mr. Lillico's list ended with the information that a new barn would be required in the spring.

Speaking of the school problem in the county, the Deputy Reeve said that arrangements had been in process of making for the past three years, whereby rural pupils from Norwood, Otonabee, Smith and Douro could be admitted to the high schools here.

"Some of you don't know that we are paying a county rate for high schools in Lakefield, and if we send our children to town here, and if we get them in, we pay another $50 out of our own pocket. Now, we claim that it is the county's place to make an agreement with the city, if possible, to get these children taken into the Peterboro schools. I think there is now a movement on foot, whereby the city will accommodate the rural pupils and an agreement be made with the county council to pay the fee. I don't think it is fair for our children to have to go to Lakefield when they can get into the Peterboro schools."

An interjection was made: "Send them to Norwood. You give a bigger grant to Norwood than you do to Lakefield."

Mr. Lillico explained that Lakefield was nearer and the children did not have to board away from home. The railway fare for school children was only fifteen cents return, a very small amount. The grant to Norwood was given in 1923 and also last year, because they had asked for help in equipping an extra room. The grant was $800 this year. Lakefield gets $400.

A member remarked that he had been for eighteen years on the Norwood school board and never in that time had seen a pupil there from Monaghan.

Speeches of thanks were briefly made by the councillors in turn: R. A. Dobbin, G. A. Wood and W. C. Fallis. Ex-Reeve J. McIntosh, who has been present at North Monaghan nominations for twenty-seven years past, also spoke. He explained that he had enquired as to the extent of the salary of the superintendent of county roads for the reason that a motion at the June county council meeting, which had no seconder, had been made to reduce the salary of the superintendent to $1,800. On the morning following, a motion, which went through, placed his salary at $2,100. Mr. McIntosh thought a rider to this last resolution would have saved the extra $1,000 that the superintendent now received.

Reeve Rye said that the Suburban Area Commission, which pays the extra $1,000, is an entirely separate corporation body, and is quite ot liberty to pay this extra amount, if it wishes to.

Reeve Rye also brought forward a matter, which was moved by J. McIntosh and seconded by Jno. Coombes, that taxes for the year be rescinded in favor of Bert Stevens, who recently suffered the misfortune of a severe fire. This was passed unanimously.

The meeting concluded with a universal demand for a speech from John Coombes, an evident favorite with the assembly, who was applauded heartily when he rose to refuse in characteristic fashion to make an address, demanding the closing of the session from Chairman Bruce Johnston, which the latter proceeded to do with a reiteration of hearty good wishes for the Christmas season and the New Year.

OMEMEE SCHOOL REPORT.

Royal Black Preceptory Held Social Evening Monday.

OMEMEE, Dec. 24.—The following is the Christmas report of Omemee High school for the months of November and December.

Form III.

B. Hart, 76 per cent; A. Stephenson, 74 per cent; V. Thorne, 71 per cent; R. Rutherford 70 per cent; F. Rutherford 69 per cent; K. Weir, 68 per cent, R. Overholt, 66 per cent; Helen Rutherford, 64 per cent; L. Ruth 61 per cent; E. Morton, 59 per cent, H. Rea 58 per cent, M. Thorne 57 per cent; G. Lowes 56 per cent; M. Pogue 56 per cent R. Faulkner 55 per cent, J. Lamb 53 per cent; R. Morrissey, 53 per cent, G. Sandy, 53 per cent; A. Moncrief, 53 per cent; J. Carroll, 52 per cent; P. Widdis 51 per cent I Pogue 49 per cent M. Black, abs. H. Johnson, abs., M. Rowan, abs. R. Kennedy ill.

Form II.

C. McQuade 90 per cent; H. Mackey, 79 per cent; G Hayes, 75 per cent, E. Overholt, 73 per cent; M. Brandon, 72 per cent; M. Weir, 67 per cent; T. Laidley, 65 per cent; E. Bland, 65 per cent, D. McAughey, 61 per cent, N. Henderson, 61 per cent; H. Thorne, 60 per cent, E. Stephenson, 55 per cent, K. Nurse 55 per cent, L. Brandon, 54 per cent, D. Carroll, 50 per cent; A. Adams 47 per cent; R. Widdis, absent.

Form I.

J. Earle 888 per cent; M. Gray, 83 per cent; L. Jamieson 82 per cent; J. Mackey, 82 per cent; E. Jones, 75 per cent; E. Mitchell, 73 per cent; E. Lowes, 72 per cent; H. Wilson, 70 per cent; M. Eggleston, 67 per cent; J. Hayes, 60 per cent; L. Sandy, 58 per cent; L. Williamson, 54 per cent; F. Parsons 54 per cent; V. Fee, 40 per cent.

Social Evening.

The Omemee Royal Black Preceptory held a social evning in the Hall, on Monday evening, Dec. 8th, following the election and iniating officers for the ensuing year. Mr. G. Porter, of Peterorough, the grand master, for Eastern Ontario, was present.

The following officers were elected:

Rec.—Wor. Sir Knight, Artnur Jackson.
Dr. Rec.—Sir Knight Roy Howden.
Chap.—Sir Knight Wes. Wilson.
Reg.—Sir Knight Wililam Thorne.
Treas.—Sir Knight Jos. T. Beatty.
1st. Lecturer—Stanley Pogue.
2nd Lecturer—Stanley Lowes.
1st Censor—Sir Knight Ernest Corneil.
2nd Censor—Sir Knight Thomas Rice.
1st. Std. B.—Sir Knight, L. Winrim.
2nd Std. B.—Sir Knight G. L. Lowes.
1st. Purs.—Sir Knight, Walter Magee.
2nd. Purs.—Sir Knight, Isaac Fee.
1st. Committee Man.—Sir Knight J. Turner,
2nd. Committee Man.—Sir Knight Thos. Pogue.
3rd Committee Man.—Sir Knight Gordon Bradley.
4th. Committee Man.—Sir Knight, Charles Dairs.
5th Committee Man.—Sir Knight, J. T. Wright.
6th Committee Man.—Sir Knight W. K. Parker.
7th. Committee Man.—Sir Knight, M. Moncrief.

The Ladies Aid of the Methodist Church put on the annual entertainment and Christmas tree in the Sunday School room of the Church on Friday evening. The programme was lengthy but many of the numbers were short and much credit is due those who trained the children to perform their various parts as even the smallest child excelled himself. During the evening two telegrams were received from Santa Claus telling of his arrival at Lindsay and later at Reaboro, and would arrive at Omemee about 9.30. This proved great merriment among the juveniles which was greatly enforced when he proved as good as his word, and appeared in due time, to greet the children in their closing number. He then distributed a 130 bags, each containing an orange, home-made candy and nuts among the children, and after wishing one and all a "Merry Christmas" made a hurried exit to his next appointment The following is a list of the programme.

Opening Chorus—Maple Leaf Forever.
Chairman's Remarks.
Recitation—Morgan Rowland.
Chorus by school.
Chorus by Primary class.
Recitation—Hugh Rehill.
Recitation—Lloyde Rowland.
Recitation—John Irwin.
Recitation—Archie Pogue.
Recitation—Jack Williamson.
Recitation—Arthur Weir.
Chorus by Primary Class—"I am mother's little Maiden."
Recitation—"Grandma's Mistake." Pearl McAughey.
Recitation—Billie Fisher.
Solo—Eleanor Sherwin.
Recitation—Lorraine Irwin.
Recitation—Frances McPherson.
Recitation.—Rebecca Palmer.
Recitation.—Lillian Williamson.
Recitation.—Vera Morton.
Recitation.—Jane Earle.
Recitation.—Madeline Grey.
Fan Drill.—By nine little girls.
Recitation—Willie Weir.
Recitation.—Meta Magee.
Play—Three newsboys—Rennie Williamson, Arthur Williamson and Milton Brandon.
Speech—Ross Rehill.
Recitation.—Freddie Weir.
Motion drill.
Recitation—Vera Fisher.
Recitation.—Willard Rehill.
Recitation.—Russell Williamson.
Piano Duet.—Misses Eva and Lillian Race.
Reading—Miss Marion Carey.
Djalogue—"Waiting for the Doctor."
Chorus by School.

Put on Play.

A number of young people from Bethany motored to Omemee on Wednesday evening and presented their play, "Civil Service," in Coronation Hall, under the auspices of the Athletic Association. The attendance was only fair, owing to the young people of the village being engaged in the preparation of the various Christmas entertainments. However, those who did attend were amply pleased, as the play was one of the best and each character presented his or her part in an excellent manner.

Personals.

Mrs. Vincent Pogue and daughter, Miss Marion, spent Sunday with the former's sister, Mrs. C. Foster, of Warsaw.

Mr. George Langdon, of Lindsay, visited friends in town on Sunday.

Miss Myrtle Weir, of Judhaven, Muskoka, is spending the vacation with her parents, Mr. and Mrs. D. Weir.

Miss Nellie Hololwman, who is attending Normal school at North Bay, is visiting at the home of Mr. and Mrs. R. McElwain.

Mrs. B. McQuade, of Toronto, spent a few days with her daughter, Mrs. P. Parsons last week.

Misses Maude and Grace Laidley, of Toronto, are spending the Christmas vacation at their home in town.

Mr. Donald Carmichael, of Queen's University, Kingston, is the guest of her brother, Dr. H. Carmichael in town.

Miss Doris Sandy, of Toronto, is the guest of her parents, Mr. and Mrs. F. G. Sandy.

Mr. Gordon Bradley attended the U.F.O. annual convention in Toronto last week.

Miss Priscilla Howden, of Bethany, visited her parents, Mr. and Mrs. R. Howden last week.

Mr. Fred Boaker, of Burlington, is spending the Christmas holidays at his home in town.

Mr. John Mitchell, of Lawson, Sask., is visiting in town and renewing many old acquaintances.

Mr. Ephriam Pogue, of Walkerville, is the guest of his parents, Mr. and Mrs. Thomas Pogue, over the Christmas vacation.

Mr. Ed. McConnell and children, of Toronto, spent Saturday with his mother in town.

Miss Christina Connell is visiting her aunt, Mrs. Bowman, of Toronto, for the holidays.

Mrs. C. L. Morcombe and children left on Monday to spend Christmas with her parents, Mr. and Mrs. Balsdon, of Whitby.

Among those who visited Peterborough on Saturday were: Mr. and Mrs. T. A. McConnell and children, Mr. and Mrs. T. Rowan, Mr. and Mrs. E. H. Mitchell and daughter, Mrs. F. Fee, Mrs. P. Parsons, Mrs. D. Weir and daughter, Mrs. R. Carey and daughter, Mrs. W. Moncrief, Misses A. Clemett, Ida Morton, Edna Morton, E. Shepley, D. Anderson.

Mr. Hillier Williamson, of Toronto, is the guest of his parents, Mr. and Mrs. O. G. Williamson, over the holidays.

Mrs. D. H. Corneil left last week to spend the winter months with her daughter, Mrs. Melville Corneil, of Alliston.

Mrs. Musgrove, of Markham, is the guest of her daughter, Mrs. E. W. Rowland. Mr. Musgrove will also spend Christmas at the parsonage.

SOMETIMES YOU BUY A GIFT FOR ANOTHER THAT YOU ARE TEMPTED TO KEEP FOR YOURSELF. JUST SUCH A GIFT IS ONE OF

JAEGER (Pure Wool)

SHRINE IN A SILVER MINE.

Five hundred feet below the surface of a silver mine in Mexico one may see a cross, surrounded with offerings, before which burn constantly many candles. The more ignorant of the native miners believe that if they place candles before the shrine no evil can befall them, and that accidents likely to happen in mines are warded off.

why only *natural* Bran?

WHETHER you use bran in baking, or sprinkle it on cereals, soups or fruits, it's best to use bran that is not already cooked or treated. Tillson's NATURAL Bran combines best with other ingredients in baking, and its action is more definite and normal.

Bulk bran contains dirt and other harmful impurities. Tillson's NATURAL Bran is carefully purified and sterilised. Then it is packed in dust-proof cartons that maintain its absolute purity.

largest package on the market 25c *at all grocers*

Tillson's Natural Bran

Not Cooked—Not Treated

A product of the Quaker Mills, Peterborough and Saskatoon 961

May I Say a Word of Thanks to

The Citizens

For loyal support and co-operation during the year. We have had our Sunshine and Shadows—our Failures and Successes—but we welcome this Christmas Season, associated with Joy and Happiness, with its message of PEACE and GOODWILL, and the Hope that the New Year will bring HEALTH and HAPPINESS to ALL.

TO EVERYONE—
A MERRY CHRISTMAS
and
A HAPPY NEW YEAR.

J. J. TURNER
Mayor

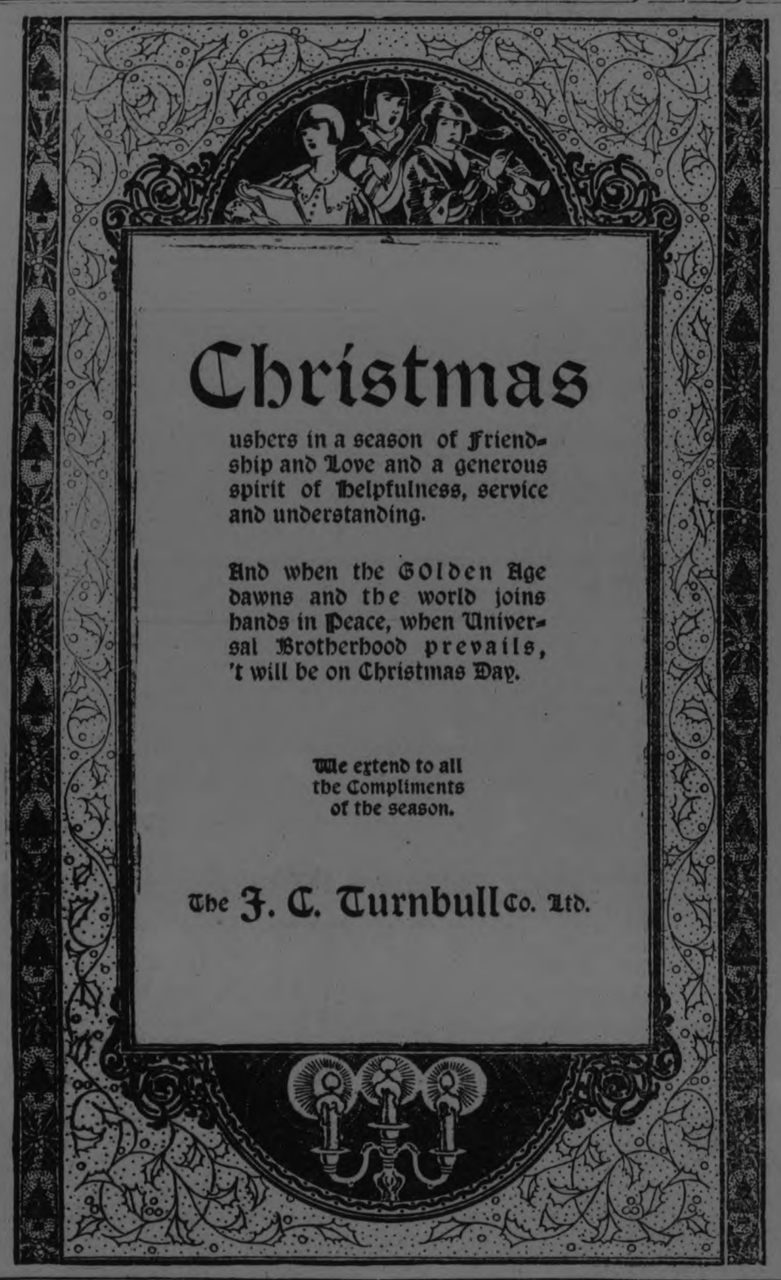

Christmas

ushers in a season of Friendship and Love and a generous spirit of Helpfulness, service and understanding.

And when the Golden Age dawns and the world joins hands in Peace, when Universal Brotherhood prevails, 't will be on Christmas Day.

We extend to all the Compliments of the season.

The J. C. Turnbull Co. Ltd.

NEW CANADIAN PACIFIC TORONTO TO WINNIPEG 36 1-4 HOUR FEATURE SERVICE

The new daily 36 1-4 hour Toronto to Winnipeg service just inaugurated by the Canadian Pacific Railway not only establishes a record in fast, convenient transportation but provides the traveller with a feature service to Fort William from both Toronto and Winnipeg inasmuch as the Winnipeg Special leaving Toronto at 9.45 p.m. every night and arriving in Sudbury at 5.30 a.m. arrives in Fort William at 11.00 p.m., leaving there 15 minutes later and arriving in Winnipeg at 9.00 a.m.

Returning, the "Toronto-Montreal Special" leaves Winnipeg at 7.00 p.m. arriving in Fort William at 6.40 a.m., leaving 15 minutes later, arriving in Sudbury at 1.05 a.m. and in Toronto at the convenient hour of 8.35 a.m.

Direct connections are made by travellers from Winnipeg for all main points in Ontario, Quebec and East, which will receive the serious consideration of those who desire efficient service. Dominion Express shipments are delivered hours earlier which is also a feature.

The most modern equipment, including standard and compartment sleepers, dining and compartment-observation cars, are carried which, with the reduction in the running time and the courteous, efficient service by all employees, makes this new service pre-eminent as the last word in transportation.

Secure further information, tickets, reservations, etc., from J. Skinner, C.P.A., 343 George street.
23d-154.

WHAT THE NATIONAL OFFERS.

The success of the National in building up its traffic between Toronto and Winnipeg is wholly attributable to service—attention to every detail that makes for the comfort of the travelling public; dining car service that is not surpassed anywhere; courtesy from every employee. Combined with convenient hours of departure and arrival, centrally located temiminals, and finest modern equipment embracing club-compartment- observation cars, and standard and tourist sleeping cars, coaches, dining cars, and colonist cars, you have everything to insure you of a superior type of service. Then at Winnipeg there is the Fort Garry Hotel where characteristic Canadian National Service is at your command.

The National is a solid through train, leaving Toronto 8.45 p.m. daily, arriving at Winnipeg 8.45 a.m. second day, where connection is made for Calgary, Edmonton, Vancouver and all points in Western Canada.

There is a standard sleeping car on this train Toronto to Sudbury, also sleeping car connection for Port Arthur.

Ask any agent of the Canadian National Railways for full particulars.

PETERBOROUGH FUEL & TRANSFER, LIMITED
KELLY BROS., Proprietors,
134 Aylmer Street.

COAL

Delaware and Hudson Anthracite, in all sizes.

WOOD

Dry Hardwood — Dry Mixed Wood, Cut to Order.

'Phone for Prices. Satisfaction Guaranteed.

'Phones - - 270 and 362

CANADIAN PACIFIC.

Special Train Service for Christmas.

The Special Train Service arranged for Christmas will provide patrons an opportunity to leave Toronto, afternoon prior to Christmas, and return on Christmas Day at a later departure time.

On December 24th a special train will leave Toron'o Unio.. 4.30 p.m. for Havelock. This train carries through coaches to Lindsay, making all intermediate stops.

On December 25th, special will leave Havelock 7.15 p.m., Peterboro, 8.00 p.m., due Toronto, Yonge street, 10.00 p.m., West Toronto, 10.15 p.m., making all stops to Myrtle, thence through to Toronto.

Additional special will leave Peterboro 7.00 p.m., (via Lindsay); from Lindsay 8.30 p.m., due Toronto Yonge Street, 10.30 p.m., West Toronto 10.45 p.m., making all intermediate stops.

Inform your friends of this improved service and advise them to travel Canadian Pacific. 4d 149

SOMEWHERE IN FLORIDA

To be somewhere in Florida, where the sun is always shining, where the golden oranges hang in clusters on the trees, the palms stir gently to the warm breezes, "where the sweet magnolia blooms" is the thought in the minds of hundreds of Canadians every winter.

When Canadian at home are skating and skiing, those in the south will be surf-bathing, sun-bathing on the warm sands, deep-sea fishing, golfing, etc.

When making arrangements for the trip south, consult any agent of the Canadian National Railway for particulars of service. Winter tourist fares are now in eect, valid to return up to June 15th, and good for stop-over at all important points, as well as for diverse routings. Direct connections are made at Detroit and space obtainable on the following crack Florida trains—the "Royal Palm", the "Ponce de Leon", the "Swanee River Special," etc. 16-19-24

TO CLEAN MATTING.

To clean matting use ammonia and cold water, using little soap.

DAYS OF OLD ILLUSIONS

Days of the old illusions—
These are the sweetest yet,
Believing there is a Santa Clause,
Forgetting the foam and fret;
Hearing the music of far-off things
And mornings of Christmas cheer,
When love was a harp on the tree of dawn and happiness bending in.

I'm fond of the old illesions—
And what if they do illude?
Isn't it fine, for the fancy's sake,
To eat of the fairy food?
Catching the whisper of moment effin as things can be,
And the cedar bough and the citron-wood and the globe of the holly tree.

Believe in the old illusions,
And pay the scoffer no heed
For, oh, how far from the stain and scar
And the ache and pain they lead,
Down into lands of visions and far on the peaks of light,
With the holy star of a golden faith aglow through the deeps of night.

—BENEZTOWN BARD.

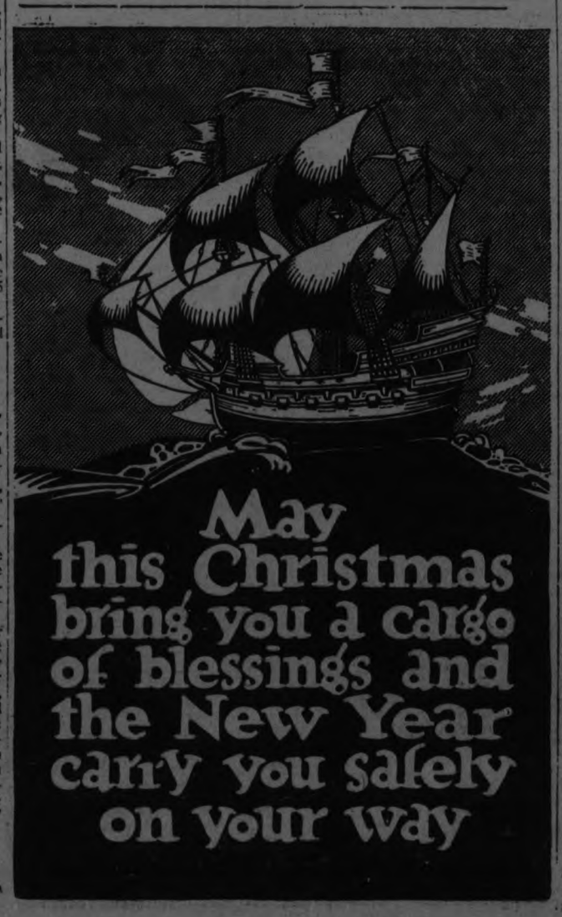

WANTS ONE BOSS IN CITY OFFICE

Alderman Crowe Would Eliminate Waste Motion in City Buildings.

TO SAVE TIME.

Alderman Joseph Crowe, who seeks re-election in 1925, told The Examiner to-day that if elected he will urge the need for a central control of all city office staffs with a view to giving better service during busy periods and eliminating waste.

In explaining his proposal, Alderman Crowe said there are times when one branch of the office staff is very busy while another is slack. Under his plan, the slack staff would take some of the burden off the busy department.

With one person responsible for all staffs there would be an elimination of waste motion, too, that would be a saving to the city. That person would also be responsible to the City Council, who would have an assurance that the $50,000 paid out in wages is returning adequate working value. Any other institution of similar proportions would have this central control, Alderman Crowe believes.

SCIENCE CONFERENCE.

Representatives From All the Canadian Colleges Will Attend.

WASHINGTON, Dec. 24.—(Canadian Press.) — Delegates from nearly all the Canadian universities will attend the 79th meeting of the American Association for the advancement of science to be held here from December 29th to January 3rd when 3,000 university professors, research workers,, astronomers, educationists, medical men, engineers, agriculturalists and economists assemble for what is virtually the annual North American Congress of Science.

Is Tongue Coated? Try This Simple Mixture

A badly coated tongue is a sign of stomach or bowel trouble. Often simple buckthorn bark, magnesium sulph, c.p. glycerine, etc, as mixed in Adlerika, produces real benefit. Because this is such an excellent intestinal evacuant it is wonderful for constipation—it often works in one hour and never gripes. Adlerika helps any case of gas on the stomach unless due to deep seated causes. Sold by McDermid & Jury and E. L. Payne, druggists.

THE CLINGING VINE.

(By Cynthia Grey.)

A long time ago there used to be the woman known as the clinging vine. She clung. And often she leaned upon the shoulder of some sturdy oak.

* * *

Her own shoulders sloped. Her head drooped. Her lids were lowered. And her step dragged. She was a broken blossom, right!

* * *

Men rushed to help her from the horse-cars. Or to pick up her hanky. Or to offer her their arms over the muddy street.

* * *

For those were the days when women could depend upon men and get away with it. And the reason that we see no more clinging vines among the button-shoe boys, the lobby lizards, and the finale hoppers.

CHRISTMAS, 1924.

The world sits at the feet of Christ,
Unknowing, blind and unconsoled,
It yet shall touch His garment's fold
And feel the Heavenly Alchemist
Transform its very dust to gold.

—Anon.

NEW LINE JACKET

This Palm Beach suit shows a clever combination of plain and figured material and a new line in a jacket. It is essentially youthful in appearance and a little less severe in cut than those to which we have been accustomed this season.

BANK CLEARINGS.

Total for Past Week Was Low at $730,671.

The bank clearings for the week ending to-day shows a decrease of $80,043, when compared with last week's total, which was $810,714.

This week's total was $730,671, and for the same week in December last year the total was $805,372.

CHRISTMAS SAYINGS

After Christmas comes Lent.
Now's now, but Yule's in winter.
A white Easter brings a green Christmas.
A Yule feast may be quit at Pasch (Easter).
A bleak Christmas maketh a fat churchyard.
He hath eaten many a Christmas pie.
They keep Christmas all the year.
It smells of muscatel like an English Christmas.
Christmas, long looked for, comes at last.
St. Andrew, the king, three weeks and three days before Christmas comes in.
The devil makes his Christmas pie of lawyers' tongues and clerks' fingers.

Christmas comes but once a year,
And when it comes it brings good cheer.
At Christmas time or a little after,
A crab in the hedge and thanks to the grafter.
Bounce buckram, velvet's deer,
Christmas comes but once a year.

If Christmas on a Sunday fall,
A troublesome winter we shall have all.

If Christmas on a Monday be,
Then a great winter we shall see.

THY GIFTS, CHRISTMAS

Oh! holly branch and mistletoe!
And Christmas chimes where e'er we go!
And stockings, pinned up in a row!
These are thy gifts, December.

And if the year has made thee old,
And silvered all thy locks of gold,
Thy heart hath never been a-cold,
Or known a fading ember.

The whole world is a Christmas tree,
And stars its many candles be,
Oh! sing a carol joyfully,
The year's great feast in keeping.

For once, in a December's night,
An angel—held a candle bright,
And led three wise men by its light—
To where a Child was sleeping.

—Vincent Woodbury.

REVIVES BISCUITS.

Biscuits that are slightly stale may be sprinkled with water, put into the oven for a short time, and made to taste almost like new.

"CORRIGAN

by EDMUND SNELL

(Continued from Yesterday.)

"Put 'em up, both of you," called the first assistant from the window, his automatic leveled.

"Up with 'em!" shouted Fellowes again—and Paterson put them up.

Corrigan relieved him of his weapon. Fellowes climbed into the room, breathing heavily. The sight of the girl he had once kissed shamed him.

"Corrigan," he cried reproachfully, "what on earth does it all mean? They might have killed you!"

"Oh! but I knew you'd be there," returned Corrigan, still with that exasperating grin.

"But it's preposterous! I might have slept!"

Corrigan came toward him and placed a heavy hand on his shoulder.

"You were feeling rather sick with yourself this afternoon. You were getting a notion into your head that I wouldn't trust you—after that." He nodded toward the girl. "I knew I could rely on you, old son. I wasn't taking any risk at all, you see. I knew you'd be there!"

A mist swam before the assistant's eyes.

"But it's wonderful—!" he blurted out.

"I only keep wonderful people about me," laughed Corrigan, "and we'll leave it at that!"

V—THE BLUE MONKEY.

Corrigan sat up in bed, stretched himself and yawned. A tropical deluge was still descending outside, but the fury of the storm god was spent except for occasional flashes at the half-open window and an intermittent rumbling in the far distance. The night air was decidedly cooler. He reached down for the blanket which lay, folded, at his feet, and pulled it over him. He glanced at his watch The radium fingers pointed to ten minutes to two. It occurred to Corrigan, as he knocked the pillow into a more comfortable shape with his fists, that this was the third consecutive night he had woken at that precise moment. He clasped his huge hands behind his head and looked thoughtfully at the roof of white material from which descended the mosquito curtains. On each of the previous occasions he had blamed the dog—that yellow member of a nameless race that had followed him home more than a month before and had so ingratiated itself with the proprietor of the Orang-Puteh Kabun that he had presented it with both a collar and a name. The animal had accepted them with an enthusiasm that bordered on the miraculous; the collar raising it in social status high above all other dogs that prowled the estate, even above Hitam, the black Chow that White's Chinese wife had brought from Hong-Kong; the name—Panus—being a purely personal affair which served to cement the bond of friendship between Corrigan and itself! It was singularly unfortunate that the deep-throated, sleep-destroying performances of the said Panus had almost succeeded in severing that bond of friendship altogether.

But tonight the dog had remained silent—and yet Corrigan had found himself wide awake at ten minutes to two!

Millett, the third assistant, who had arrived in the little coasting steamer from Singapore barely 15 days ago and occupied a room in Corrigan's bungalow, so that the great man could keep an eye on him and mold him in accordance with his views, declared that Panus was a creature of the highest intelligence and that he never barked without good reason; but Millett—a red-headed, freckled youth, was imbued with an inordinate amount of youthful enthusiasm and could not truthfully be said to have had ample spare time for animal study during his brief stay with Corrigan.

Corrigan worked like a horse, and he expected his assitants to do the same. The red-headed one superintended a roll call of his coolies at five-thirty each morning; ate his breakfast under the trees in a remote corner of the estate; returned to lunch in the vicinity of noon; rested his weary limbs during the hottest hours of the tropic day and resumed his outdoor duties from three till dusk. Then followed a whisky at sunset, a hot bath, dinner, a tune on the gramophone—and bed! A fortnight of this intensive training had by no means curbed his youthful enthusiasm. Corrigan noted this—and was satisfied. Already he saw in him the makings of a first class planter; but he wasn't over-inclined to accept his opinion of the yellow dog.

The rain ceased as abruptly as it had started, but still Corrigan felt no desire to sleep.

The moon, emerging suddenly from a cloud bank, threw its sickly rays in at the window, bathing the room in a ghostly light. There came a queer, scratching noise on the woodwork outside and the animal on the veranda found its voice. It began with a low growl, interspersed with short, sharp barks, then bounded into the night, barking furiously.

"Oh, Hell!" said Corrigan.

He parted the curtains with one hand and groped on the table at the side of the bed for cigarets and matches. As he paused, nursing the flickering flame between his fingers, something made him look up. He saw the shutter swing wide open—then bang to, as if propelled by an unseen hand! The match burned his fingers and he dropped the glowing end clear of the bed. Under the window Panus growled and snarled in a paroxysm of canine fury: the scratching on the outer wall had become more pronounced.

Corrigan vaulted from the bed and crossed the room with bare feet. He pushed open and secured the shutter, then leaned out of the opening, peering in all directions.

The dog ceased barking and came toward him, wagging its tail. It placed one paw on a beam that supported the structure and gazed toward the roof, whining softly.

"What is it, old son?" demanded Corrigan.

As if in reply, the yellow dog, its head in the air, began running along the side of the house, sniffing eagerly.

"A damn rat!" declared the planter and went back across the room for his slippers.

Corrigan's "cellar" was a windowless apartment which lay between Millett's room and his own. A sensation of acute thirst reminded him of its proximity. He tightened the sarong at his waist and opened the door. It was pitch dark within and the sea of bottles packed together on the floor necessitated careful maneuvering. Placing one hand on the partition, he stooped and groped for the neck of a bottle.

His fingers closed over a human hand—as warm and as large as his own almost.

"The Devil!" came a familiar voice from the darkness.

"Not at all, my dear Millett!" returned Corrigan, recovering from his surprise. "Observe how great minds think alike!"

"Oh, Lord!" laughed the other. "Couldn't think, for the life of me, who it could be! The dog woke me, y'know. Beer seemed to be indicated—and I pushed in here."

"Get a light. We'll make an occasion of it—on the veranda."

"It'll be pretty wet out there," said Millett, thrusting a bottle into each of the side pockets of the jacket he had slipped on over his pyjamas. "There's a small river flowing under the door of my bedroom at the moment!"

He backed until his heel kicked against a hurricane lamp, picked it up and lit it. Corrigan replaced one or two of the bottles that had fallen and picked his way gingerly to Millett's side. They passed out into the living room and paused at the doorway which led on to the broad veranda.

As Millett had predicted, it was wet and cheerless outside. The canvas of the heavy Sandakan chairs were black with moisture, the cane krosi were equally unusable. The keen odor of damp earth hung everywhere.

The assistant set the lamp in the centre of the sitting room table and pushed a chair toward Corrigan. They sat down simultaneously and Millett opened one of the bottles.

"Sleep," said Corrigan reflectively, "is one of those things I can't afford to lose. That dog'll have to go—there's nothing else for it."

"What d'you propose doing with it?"

"I'll send it across to Fellowes. He can do with a dog."

"It'll come back." Millett emptied his glass and sat back in his chairwith a sigh of contentment.

"Then it'll have to be shot," declared Corrigan with an air of conviction.

(To Be Continued.)

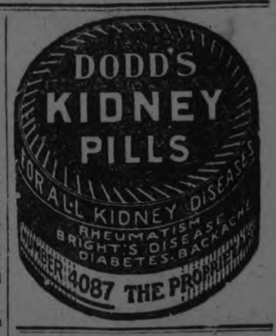

The General Manager and Staff of

THE BANK OF TORONTO

Extend to all their Clients and Friends

Hearty Good Wishes for A Merry Christmas and a Happy New Year

The Management and Staff of

Duffus Motor Sales

most sincerely wish you a very Merry Christmas and a New Year abundant in Happiness and Success.

We appreciate the cordial relations which have existed in the past fifteen years and trust that our Service in the future will merit a continuance of the same.

Faithfully,

JOS. J. DUFFUS.

A SUGGESTION

You cannot do better than invest that cash Christmas present in a Government Bond. Denominations $100, $500 and $1000.

REG. H. TURNER
"Investments Supreme"
374 Hunter St. W. Phone 501

SKATES GROUND 15c

We have installed a new and improved machine, which assures you of the best skate grinding in town.

C.C.M. AUTOMOBILE SKATES.

Hockey Sticks, Pucks, Gloves, etc.—Get them from

DAWSON & JOHNSTON

'Phone 2123 — Cor. George and McDonnel Streets

SANTAL MIDY CAPSULES

Buy in Take-Out Form Before

CATARRH of the BLADDER

Each Capsule bears name SANTAL MIDY

Beware of counterfeits

Farm Page

A MERRY CHRISTMAS TO ALL OUR FARM READERS

Origin of Christmas Tree

Though the "festive evergreens" are so ancient that their history is buried under the sands of time, the institution of the Christmas tree in English-speaking countries is comparatively recent. It was the Germans who introduced the tree into England, where its transference is attributed to Prince Albert, who retained his German tastes and satisfied them at Court.

In France the Christmas tree was quite unknown until some years ago, but it has been introduced with other customs by way of England. Italy has its Christmas tree, but it takes so many forms there that it becomes scarcely recognizable. In Florence, for instance, it appears as a kind of basket made of straw.

From China.

Originally, the Christmas tree is thought to have come from the land of "the heathen Chinese." In the records of the Tsin dynasty, which ended 247 B.C., and from the name of which our word China is derived, interested delvers have discovered that a tree of a hundred lamps and flowers was placed at the entrance to the audience hall. The celebrated Princess Yang, the all-powerful favorite of the Emperor Ming Huang, A.D. 713-755, caused a "hundred lamp tree," 89 feet high, to be erected upon a high mountain. It was lighted upon New Year's night, and its light was seen for hundreds of miles, eclipsing the light of the moon. At the present time, the Christmas tree is no longer lighted in China, being replaced with enormous quantities of lanterns which are lighted everywhere.

In many countries New Year's Day supersedes Christmas in importance. Thus, in Japan, at that season, two evergreen trees are placed without the house, just opposite the door. These are tied together at the top with a straw rope, and various symbolic objects, such as lobsters and oranges, are fastened to their branches.

Among the Chinese in America, an equivalent to a Christmas tree is erected everywhere at the New Year season. A special altar is built with curious bunches of artificial flowers and paper toys placed in vases on either side. These objects, called "Golden Flowers," are the tree. There is a patron saint of the occasion, too, an old man with a very long egg-shaped head, known as the Starry Sage of Longevity. He is represented as holding a peach, the emblem of long life, and little boys swarm around him, for he is the Chinese Santa Claus.

LIFE'S TOO SWEET.

The life of the bee is known to present perhaps the most interesting drama on earth. But few ever saw its enactment because of the dangers involved. Now motion picture directors have found a way to show the entire story to the public. This is how the operators snap movie photos of the bees. They take no chances.

Christmas Cracker Made 30 Feet High

Christmas crackers have been made in some extraordinary sizes. A North of England baronet once had a huge one built in his ballroom. It was over 30 feet high.

A special device arranged for the customary explosion at the proper moment, and at the same time illuminated the cracker with innumerable electric lights. Inside were hidden attendants, who handed out gifts for youngsters and grown-ups.

Perhaps the most costly cracker was one made for a generous if eccentric donor. Its design was that of a sheaf of wheat; its material solid gold; its contents a ring set with pearls. The goldsmith who made it took six months over the task.

Festive Season Costs King George $40,000

The festive season costs King George at least $40,000.

Each of the 450 servants employed in the royal palaces receives a present valued at about $15. In addition, there are 800 estate employees at Windsor, Balmoral and Sandringham, each of whom receives a gift varying from $5 to $25 in value.

A short time before Christmas His Majesty makes a list of the charities to which he wishes to send donations, and about $15,000 is spent in this way.

An enormous amount of food, consisting of beef, currants, raisins and suet is distributed to the poor from the royal kitchens at this time of the year.

Northern Pines

I pass where the pines for Christmas
Stand thick in the crowded street,
Where the groves of Dream and Silence
Are paced by feverish feet.

And far through the snow and the street cries
My homesick heart goes forth
To the pine clad hills of childhood,
To the dark and tender north.

And I see the looming pine lands,
And I thrill to the northland cold,
Where the sunset falls in silence
On the hills of gloom and gold!

And the still dusk woods close round me,
And I know the waiting eyes
Of my north, as a child's, are tender,
As a sorrowing mother's, wise!

—ARTHUR STRINGER.

Yuletide Riddles

Q.—Why does a dressmaker never lose her hooks?

A.—Because she has an eye to each of them.

Q.—What tongue is it that frequently hurts and grieves you, and yet does not speak a word?

A.—The tongue of your shoe.

Q.—Why is there no such thing as an entire day?

A.—Because every day begins by breaking.

Q.—Why does a donkey eat a thistle?

A.—Because he is an ass.

Q.—Why is a nobleman like a book?

A.—Because he has a title.

Q.—If cheese comes after meat, what comes after cheese?

A.—Mice.

Q.—What is it which, if you name it even, break it?

A.—Silence.

Q.—Which travels fastest, heat or cold?

A.—Heat, because you can easily catch cold.

Q.—Why is a dinner on board a steamboat like Easter day?

A.—Because it is a movable feast.

Q.—Why is a little man like a good book?

A.—Because he is often looked over.

A Visit from St. Nicholas

'TWAS *the night before Christmas when all through the house*
Not a creature was stirring, not even a mouse;
The stockings were hung by the chimney with care,
In hopes that Saint Nicholas soon would be there.
The children were nestled all snug in their beds,
While visions of sugarplums danced through their heads.
And mama in her kerchief and I in my cap
Had just settled our brains for a long winter's nap;
When out on the lawn there arose such a clatter
I sprang from my bed to see what was the matter.
Away to the window I fled like a flash.
Tore open the shutters and threw up the sash.
The moon on the breast of the new fallen snow
Gave the luster of midday to objects below.
When what to my wondering eyes should appear
But a miniature sleigh and eight tiny reindeer,
With a little old driver so lively and quick
I knew in a moment it must be Saint Nick.
More rapid than eagles his coursers they came.
And he whistled and shouted and called them by name.
"Now, Dasher; now, Dancer, now, Prancer! and Vixen!
On Comet; on Cupid, on Donder and Blitzen!
To the top of the porch! To the top of the wall!
Now, dash away! dash away! dash away all!"
As dry leaves that before the wild hurricane fly
When they meet with an obstacle mount to the sky,
So up to the housetop the coursers they flew,
With the sleigh full of toys and Saint Nicholas, too.

And then in a twinkling I heard on the roof
The prancing and pawing of each little hoof—
As I drew in my head and was turning around,
Down the chimney Saint Nicholas came with a bound.
He was dressed all in furs from his head to his foot,
And his clothes were all tarnished with ashes and soot.
A bundle of toys he had flung on his back,
And he looked like a peddler just opening his pack;
His eyes—how they twinkled! His dimples how merry,
His cheeks were like roses, his nose like a cherry!
His droll little mouth was drawn up in a bow,
And the beard on his chin was as white as the snow;
The stump of a pipe he held tight in his teeth,
And the smoke it encircled his head like a wreath;
He had a broad face and a little round belly,
That shook when he laughed like a bowlful of jelly.
He was chubby and plump, a right jolly old elf,
And I laughed when I saw him in spite of myself;
A wink in his eye and a twist of his head;
Soon gave me to know I had nothing to dread;
He spoke not a word, but went straight to his work
And filled all the stockings, then turned with a jerk.
And laying his finger aside of his nose
And giving a nod up the chimney he rose.
He sprang to his sleigh, to his team gave a whistle,
And away they all flew like the down of a thistle;
But I heard him exclaim ere he drove out of sight,
"Merry Christmas to all, and to all a good night."

—CLEMENT CLARKE MOORE.

His Real Name

Young January, being poor, wears nothing but his skin,
While February, in a robe of ermine rare, comes in.
March shivers in a worn brown cloak,
And April, frail and fair;
May does the apple blossom's pink and June the rose's red;
July, in faded overalls, picks cherries for his bread,
And August treads the sunny fields a stately Indian queen,
Apparelled like the standing corn in silken pods and green.

September, purple cincture, bears a basket filled with grapes—
Dark amethystine globes, from which a juicy dew escapes.
October is a cavilier, so flaunts a crimson plume;
November, telling beads of rain, is cowled in fog and gloom,
But when December comes, behold! he's whiskered, booted, furred.
His ringing laughter, like the sound of merry bells is heard;
His arms are filled with many gifts and holly wreaths because
The little children knew him first and named him Santa Claus.

—MINNI IRVING,
In the New York Herald.

No Santa Then

'Tis said Old Santa Claus one time
Told this joke on himself in rhyme:
One Christmas in the early din
That ever leads the morning in,
I heard the happy children shout
In rapture as the toys turned out
Of bulging little socks and shoes—
A joy at which I could but choose
To listen enviously, because
I'm just "Old Santa Claus."
But ere my rising sigh had got
To its first quaver at the thought,
It broke in laughter, as I heard
A little voice chirp like a bird—
"Old Santa's mighty good, I know,
And awful rich—and he can go
Down ever' chimbly anywhere
In all the world!—But I don't care,
I wouldn't trade with him, and be
Old Santa Claus, and him be me
Fer all his toys and things—and
Know why, and bet you he knows why!—
They wuz no Santa Claus when he
Wuz ist a little boy like me!"

—JAMES WHITCOMB RILEY

THEIR DESSERT

Lady Visitor—But you're wrong in thinking the birds a nuisance. They devour the insects and caterpillars.

Mr. Stubbubs—I'm glad you told me. It's a great consolation to know that they eat my fruit merely for dessert.

Bringing in Boar's Head

Bringing in the boar's head at Yuletide is not celebrated widely in Great Britain today, and probably the only place where it survives with something of its old-time glory is Queen's College, Oxford University.

The custom is believed to antedate Christianity; in fact, it is said to have come down to Englishmen from the Druids. Freya, goddess of peace and plenty, was always represented as riding a boar, and the Druid priests are believed to have made yearly sacrifices of boars to this divinity in order to win her goodwill.

At Queen's the procession of the boar's head forms in the buttery. A soloist, who usually is a former student of the college heads the line. Behind him march two or three broad-shouldered youths, who bear the boar's head mounted on a silver salver. In the old days the head weighed as much as 80 pounds.

Flags and pennants of the college flutter about the head, which is crowned with gilder sprays of rosemary, bay, laurel and other evergreens. A lemon or an orange, the old Norse symbol of plenty, is placed between the tusks.

Behind the bearers of the salver march the surpliced men and boys of the choir, and the organist in a robe of an Oxford doctor of music.

On a dais at the end of the dining hall the provost and the principal guests stand. The provost says grace in Latin; the call to dinner is sounded with trumpets through the cloisters, and the procession starts through the cloisters.

A WINTER CORN JOB.

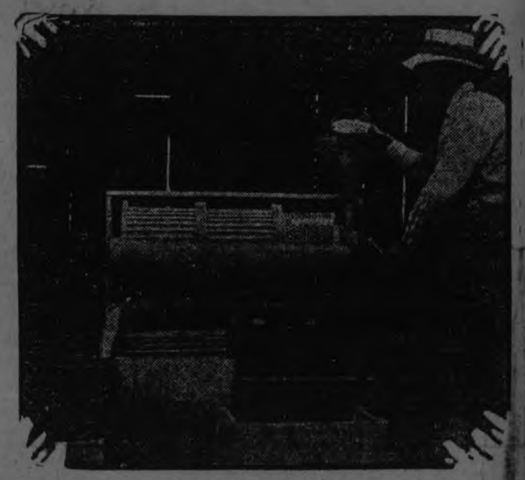

Seed planted for corn next spring must be handled in the best way possible to cull out as many of the unpromising kernels as can be taken out by mechanical means.

In order to get seed planted evenly it is necessary to grade the corn into various sizes so that the planter can be adjusted to drop the desired number of grains in each hill. Some sort of corn grader, such as the rotary apparatus shown here, is worth while for a farmer who has any considerable quantity of corn to plant or who has seed he is preparing to sell shelled. This machine takes out the very small and the extra large kernels and grades the rest so that those of the same size may be planted together.

GOOD CIRCULATION.

Proper air circulation is essential for good health of a flock in winter Drafts should be avoided, because fowls are susceptible to colds.

GOITER IN POULTRY.

Dr. H. C. C. Kempamp of the University of Minnesota reports he has come across two cases of goiter in poultry. This is one of the rarest diseases with which poultry are afflicted.

Q.—Where did Noah strike the first nail in the ark?

A.—On the head.

DON'T CROWD THEM.

Pullets should be put into the laying house by degrees. Start with about a fourth at a time. If all are put in at once they tend to crowd into the corners.

A BRAIDED MAT.

A braided or hooded mat, preferably oval, is the sort of gift that can be fitted in conveniently anywhere, and lucky she is who receives one among her share of Santa's blessing. When it is in cheerful, bright colors a braided rag rug is especially attractive.

Q.—What is the smallest bridge in the world?

A.—The bridge of your n[ose].

LICKETY-SNIP
The Christmas Sprite

Susie Belle chuckled softly. George demanded to know what she was laughing at.

"Look! Look! Isn't he perfectly cunning—he's coming this way!" Susie clapped her hands.

George looked 'round, and saw a most adorable elf dancing toward them astride a great shining pair of scissors. His quaint suit of holly green was decorated with tiny pine cones, and his perky cap of cherry red, set aslant one eye, was crowned with a bunch of holly berries.

"Who are you, sir?" asked George.

"I'm Lickety Snip, the Christmas Sprite," and with this the elf turned a quick handspring off his steed, caught the scissors by the handles and clashed the blades right merrily. "And this old boy," said he bowing low, "is my good steed, Two Blades, the fastest and most cutting of all the scissors in Santa's shop."

Two Blades acknowledge the introduction by rearing on his handles and falling with a mighty bump. George and Susie Belle stood hand in hand watching this fascinating exhibition.

"We're pleased to meet you" they chorused. "Can you do any other tricks?"

"Indeed we can," said Lickety Snip proudly. "You should see us with Brown Paper. We can cut round it in circles—and scollops too for that matter."

Susie Belle advanced timidly, clasping her fat little dimpled hands.

"I don't suppose," she said, "you—you could really cut out a paper doll, could you?"

"A paper doll," said George. "Isn't such a much. I'd rather see him cut out a kite—I would."

A dark cloud floated overhead, descending lower and lower until the little sprite suddenly jumped up and caught one end of it.

"Here's Brown Paper," he cried. "Now I'll make you a hole so you can climb through and watch us," for the paper cloud had fallen down all over them.

Two Blades cut a hole through quickly and then cut the sweetest little set of steps you ever saw for George and Susie Belle to climb up. George helped his sister, and then came Lickety Snip and last of all Two Blades.

"Ladies first!" cried the elf. "We're off!"

"Oh! Oh!" cried Susie Belle. "It's the most booful Paper Doll, and it's as big as me. I never did have much a nice big Paper Doll."

George helped her fold the big doll carefully so as she could sit down beside them and watch, for Two Blades was already clashing his blades with impatience ready to be off on the next exciting excursion.

"Now, for St. George and the Dragon!" shouted Lickety Snip, and off he dashed again with his trusty steed. It was almost impossible to follow, so swiftly did the strange pair dash about, into and out of corners, cutting around in all sorts of swift little twists and turns.

"What will it be, do you suppose?" asked Susie Belle. George didn't know, but in a minute back raced Lickety Snip and Two Blades.

"There, isn't he a beauty," cried the elf, and he held up a wonderful kite in the shape of a dragon!

"Is he really mine?"

"Can we keep them for good?" cried George and Susie Belle together.

"Indeed you may!" answered Lickety Snip. And away he raced on his flashing steed until he became a tiny green speck in the distance.

George sat up on one elbow, and blinked at the winter sunshine streaming across his bed.

"Why, it's Christmas! O, Susie!"

Susie rubbed her eyes and sat up in her little white bed.

"He was such a nice green elf," she said "and Two Blades was so bright and shiny."

"I know," George chuckled. "Wish I had a horse like that. Merry Christmas, Susie, let's hurry and look at our stockings!"

Prize Winners

Junior, 14 Years and Under:

1. Jean Hurl, 473 Mark Street, Peterborough (13) $2.

2. Fred Stewart, Box 862, Peterborough (14) $1.

3. G. Malcolm McBain, R.R. 1, Ida (13) 75c.

Senior, 15 Years and Over:

1. Edith Meneilley, Warkworth, Ont. (15) $2.

2. Clifford Graham, 469 Donegal Street, Peterborough (15) $1.

3. Loretta Morrissey, Ennismore, Ont. (15) 75c.

These prizes were sent out on Monday.

Original Christmas Date.

Although students of Biblical chronology have gone far towards determining the actual date of Good Friday—probably April 6 in the year 31 of our era—it is unlikely that the real date of the original Christmas day will ever be determined.

We may be reasonably certain, however, that it was not December 25, since that date occurs at the height of the rainy Judean season, when shepherds would certainly not be watching their flocks by night.

In the early days of Christianity the feast was kept up at various dates in January, April and May; and it was not until the fifth century that December 25 was agreed upon, probably from a desire to supplant the Saturnalia, from which pagan festival, however, several of our Christmas customs originated.

Christmas Card

Merry Christmas

Table Decorations for the Christmas Feast

A very dear friend of mine has a marked ability in arranging unusual table seatings for parties, for her children or for special occasions for her friends. Her formal dinners too are most dignified and beautiful.

She is a great lover of silver and one finds her using it most appropriately during the holidays. A large footed Sheffield flower holder, oval in shape, with ring handles filled with red roses she often uses as a centrepiece.

At a Christmas dinner which I attended, she placed the flowers on a lovely large Italian lace cloth, with a pair of silver and crystal girandoles. These girandoles have candle holders for six from which depend crystal pendants and swags. The pair she used at either end of her table and you can imagine the brilliant effect they gave when she lighted her red candles.

This table was set for eight using red and gold service plates with red glass goblets and Italian cut linen napkins, that matched the cloth in design.

During the holiday vacation her high school daughter served a group of chattering bobbed hair girls an informal luncheon. They were delighted with the daintiness of the setting. The entire service including bread and butter plates was very much like Wedgewood in creamy color and were edged with a band of green. These were placed on lace mats with a low footed glass of a clear jade green color, to decorate each place.

At each end of the table stood a tall crystal bud vase containing a single poinsettia. In the centre of the ensemble embedded in a wreath of holly and pine branches was a round sweet meat box with nested china compartments filled with the most luscious sweets, nuts and preserves. The girls fully appreciated this.

My friend gave a children's party for her grammar school youngsters and their friends. There was a squeal of delight when the door opened to their play room and they beheld "their party."

It has been a grand secret about the house for a week just what mother was going to have for them. And here it was before their eyes.

Of course they saw the ice cream first. But such funny ice cream! Sitting on a red plate was an ice cream man built along the bulbous lines of a snow man, with black candy dots for features and buttons and crowned with a green gum-drop hat. So fascinating were the solemn men that the children almost forgot the complete array of the table. Mother had provided low glass mugs with handles; there were short candlesticks of bright green tery each holding a very elevated slender red candle.

New delights awaited their eyes when they looked up from the demolished cream man and beheld a potted Christmas tree made of gum drops at each place while in the centre mother had provided a cotton snow slide on an elevation of books. Little red and green gum drop children raced joyously down the slide on little wooden sleds and coasted upon an oval table mirror giving the effect of an ice pond with a border of salt representing snow banks.

PETERBORO DEFE AT AURA LEE 3-2 FIFTH STRAIGHT SENIOR VICTORY

Fans Show Enthusiasm By Biggest Crowd at an Exhibition Game.

PETES HELD LEAD.

Sticky Ice Slowed Up the Speed of Both Teams—Brilliant in Spots.

The Peterboro Senior O.H.A. team added another scalp to their collection and registered the fifth victory in succession over a senior outfit at Brock St. Rink last night when they defeated Aura Lee of Toronto 2 goals to 1, in an exhibition fixture before the biggest crowd that has seen a non-scheduled game here.

The score sounds like a good game of hockey, but it was far from that. The Petes showed but flashes of the brilliant playing that blazed their trail through the S.P.A.. series.

The reaction after the strenuous excitement of the four hard fought battles in Toronto, coupled with the fact that the ice soon grew sticky and the puck for the most part refused to do anything but roll, were conditions that materially affected the playing of the blue and white squad, while the system that had proven so uniformly successful in the Toronto games did not work nearly so well on the contracted surface of Brock St. Rink.

In fact the Petes were just good enough last night to secure an early lead on Bill Marsden's team and to hold a one goal advantage until the finish.

They got the only counter of the first period, each scored in the second, and the third session was scoreless.

Visitors Strong.

The Aura Lee manager brought a full team of seniors down for the game, reinforced by a couple of crack juniors who did good work when called upon and the crimson clad lads worked their heads off to beat the S.P.A. champions—and frankly there were moments when it looked as if they might do it.

But in spite of the close score the "play the game" boys showed little that should cause the Petes to worry about their prospects in the Senior O.H.A. group in which both teams are starters.

With McLeod only on for one period and the rest of the team displaying but a small proportion of their S.P.A. form, the Petes managed to squeeze out a victory and in their usual stride should repeat much more easily when next they clash with the Marsden brigade..

The most prominent members of the Aura Lee team were Jack Cain, who played for North Toronto against the Petes two years ago; Tracey Shaw, well known to baseball fans as a member of the Leaside Club; Shrimp McPherson, crack young junior player, and Jerry Deniord, who for a short time was a member of St. Patrick's N.H.A. team. Cain, although evidently not in the best of shape, checked and rushed nicely. Shaw contributed some trick stickhandling and Deniord and McPherson were always trying and proved of much service to their team.

Ice Was Sticky.

Peterboro started all their regulars but McLeod only played the first period and the big defence man got little chance to show his real worth in that time. Dwyer was as good as ever in the nets. Halpin finished the game at left defence and did good work. The rolling puck and sticky ice bothered Parker, for whom many a promising rush was spoiled by the rubber getting away and the same conditions applied to the forwards, whose stickhandling suffered from this cause throughout.

Aura Lee, of course, had the same handicap and with both teams playing the six man defence system the game, except in isolated instances, lacked spectacular features and colour.

The most satisfactory thing about it was that the Petes string of victories was extended to five.

Eddie Foley made his debut as a referee and handled the game nicely.

The teams:

Aura Lee—Goal, Moore; subgoaler, Gordon; defence, Cain, Walkem; centre, Shaw; right wing, Deniord; left wing, Bond; subs., McPherson, Morris, Clayton.

Peterboro—Goal, Dwyer; defence, Parker, McLeod, (Halpin); centre, Collins; right wing, Bailey; left, wing, Ranger; subs, Rose, Burgess.

Summary Of Play

The first period opened very slowly. The Petes' forwards lined across the rink stopped Aura Lee time after time in centre ice and the long range shots were easy for Dwyer, while the blue and white had little more luck in penetrating the Aura Lee defence. The crowd got its first chance to cheer half way through the period when after Shaw had been benched for jabbing, Parker, Ranger and Collins got away together and the latter lifted the rubber over Moore at close range for a neat goal..

Parker stickhandled right inside a moment after and with Moore half pulled out of the net shot wide. It was a close shave.

Second Period.

Early in the second period Ranger was chased for tripping and he just got back on the ice in time to score the Petes second goal. Parker carried the rubber up and when chased into the corner, passed out to Ranger whose swift low shot ripped between Moore's feet into the net, putting the blue and white two goals in front.

Aura Lee kept plugging away, however, and were ultimately rewarded when Walken scored on a pass from Bond after a three man Peterboro attack had been stopped. That was the last counter of the game. Toward the close of the period Bailey was hurt but he was back when the last session started.

There was no scoring in the final dash.

The ice conditions were bad, and although both teams showed the most pep of the night in the early part of the period, the antics of the rolling puck spoiled many a likely play. Both goalers did good work on long shots, some of which performed tricky bouncing on the soft ice and the final whistle found the score unchanged.

SUMMARY.

First Period.

1 Peterboro, Collins from Ranger, 9 mins.

Second Period.

2 Peterboro, Ranger from Parker, 5 mins.

3 Aura Lee, Walkem from Bond, 6 mins.

Third Period.

No score. .. ..

Penalties.

Aura Lee— Shaw; Peterboro—Ranger.

Visitors to Toronto

ARE CORDIALLY INVITED TO MAKE THE

Queen's Hotel

(Opposite new Union Station)

THEIR HEADQUARTERS

Special Winter Rates Now Obtainable

The Queen's high standard of cuisine and service maintained in every particular. American and European plans. Wire your reservations at our expense.

HENRY WINNETT
President

Automobile Skates

From 90 cents to $6.00

See our new Alumo Skates, Hockey Sticks, Sleighs, Tricycles, Footballs, Boxing Gloves, Flashlights, Pocket Knives, Mechanical Toys, and Nightingale Radio. Bicycles at bargain prices, the ideal Christmas gift. Open evenings.

MILLARD'S Bicycle Shop

225 Hunter St.

HOCKEY SCORES

Hockey games played last night resulted as follows,—

National Hockey League
Montreal, 2; Ottawa, 1.

Senior O.H.A.
Niagara Falls, 4; Stratford, 1.
Preston, 3; Kitchener, 2.

Junior O.H.A.
Oshawa, 4; Cobourg, 3.
Bowmanville, 5; Whitby, 2.

Western Canadian League
Regina, 7; Edmonton, 0.
Calgary, 1; Saskatoon, 0.
Victoria, 1; Vancouver, 0.
(All three games played Monday).

United States A.H.A.
Boston AA. 7; Boston H.C. 2..

Exhibition Games
Peterboro, 2; Aura Lee, 1.
Owen Sound, 6; Parkdale, 1.

LINDSAY'S COMPLIMENT

(Lindsay Post)

Peterboro sure is deserving of hearty congratulations on winning the game at Toronto arena Saturday from the Soo Greyhounds. The Greyhounds, last year won senior honors in Canada and also won the Allan Cup. Peterboro had to travel at their top notch speed and the game was only won after twenty minutes overtime.

Grover Halpin, one of the best hockey men Peterboro ever turned out, subbed for the Petes against the Soo Greyhounds, on Saturday night. He subbed on the defence, and found the game very strenuous at times, especially against such a fast team. However, he is said to have given his best and was quite effective at times.

A HOCKEY FAMILY.

L. LeBarr, Sr., Challenges Any Other to Game.

Lou LeBarr, Sr., suggests that if there is any other hockey family in the city he would like to arrange a game during the holidays. In support of his modest challenge he says he could present the following line-up of himself and sons, all of whom take a keen interest in athletics:

Goal, L. LeBarr, Sr.; defence, Dan. LeBarr and Lou LeBarr, Jr.; centre, Ted LeBarr; left wing, Wilfred LeBarr; right wing, Jack LeBarr.

FOWLER SUSPENDED.

Goal Tender of the Boston Bruins Also Fined for Not Trying.

BOSTON, Mass., Dec. 24.—(Canadian Press)—Norman Fowler, goal tender of the Boston professional hockey team, has been indefinitely suspended and fined $200 for indifferent playing, the club announced yesterday. President Charles F. Adams said Fowler admitted that he did not give his best efforts in the game against St. Patrick's of Toronto here Monday night. The Toronto team won 10 to 1.

Dr. Charles Stewart, formerly of the Hamilton Ontario Club of the National Hockey League, will play in goal for Boston for their game against the champion Canadiens at Montreal Christmas night.

The NUT CRACKER BY JOE VILLIAMS

MR. T. GIBBONS

Mr.. T. Gibbons, heavyweight knuckler, has thrown away his wooden casket and bought a long-range cannon.

* * * *

The St. Paul harp used to be mild as Sunday school punch, but from now on he threatens to be one part wild and three parts wilder.

* * * *

Gibbons let Carpentier stay at Michigan City when the Frenchman turned an ankle. It was a very pretty gesture and it won him many friends, numbered among whom were NO promoters offering him MORE business.

* * * *

"The next time I let a guy stay," growls the reborn battler, "will be after I have knocked him down. I'll let him stay until his seconds drag him out."

* * * *

Gibbons has quit smiling and gone in for snarling on a serious scale. He is taking a correspondence course in "Advanced Phases of Brutality" and reads such literature as "The Fine Art of Manslaughter."

* * * *

Tried out his new groceries on Kid Norfolk in Madison Square Garden recently and they went over biger than a purple adjective in an Avery Hopwood sex drama.

* * * *

THE KID TOOK A LEFT HOOK ON THE SIDEBURNS AND CURLED UP ON THE CANVAS LIKE A MILDEWED DOUGHNUT IN REPOSE.

* * * *

Instead of breaking down and sobbing at the spectacle of a man in distress, as he usually does, Mr. T. Gibbons walked over the ropes and asked the boy to please page Jack Dempsey, and make it snappy.

* * * *

All the Thumping Turk has ever needed to be a headliner on the Tin Ear circuit was self-assertiveness, and now that he seems to have it he may be harder to stop than a new rumor about the village manicurist.

SCHOOL REPORT.

Following is Standing of Pupils of Mather's School.

Sr. IV.—Earl Turner 76, Gladys Turner 75, Catherine Manley 74, Zetta Wilson 68, Harry McIntyre 66, Hazel Turner 65, George Taylor 63, Allan Thompson 60, Janie McIntyre 54, Ernest Wilson 54, Clara Coward 53.

Jr. IV.—Jim McIntyre 57, Albert Kempt 50.

Sr. III.—David Atherton 63, Melville McIntyre 66, Kathleen Doris 66, Dorothy Manley (absent).

Jr. III.—John Kempt 57, Alberta Comrie 47, Frank Turner 34, John Orde 58 (absent for 5 exams), Thelma Galvin 50 (absent for 9 exams).

Sr. II.—Katie Thomson 77, Archie McIntyre 63, Delbert Coward 53.

Jr. II.—Orenzo Fife 43.

Sr. I.—Nellie Thomson, Billie McIntyre, Clayton Turner.

Jr. I.—Bessie Kempt, Laura Taylor, Bert Manley, George Manley.

Primer—Jean McIntyre, Allan Manley, Jack Doris, Frank Doris.

Beginners—Garfield Turner, Earl Kempt.

TORONTO—HAVELOCK—TWEED CHANGE IN TRAIN SERVICE.

Commencing Friday, January 2nd, 1925, Train 602 leaving Toronto at 5.10 p.m. will operate to Havelock only.

Effective Saturday, January 3rd, 1925. Train 601 at present leaving Tweed at 5.30 a.m. will operate only from Havelock to Toronto.

6d S. W.

Q.—Spell "enemy" in three letters.
A.—F O E.

EIGHTY SOCCER CLUBS PLAYING ON CHRISTMAS

Practically All the Games Will Be Repeated on Boxing Day.

SECOND HALF.

Divisions Play Over Schedule Again, Beginning on Saturday.

LONDON, Dec. 24.—(Canadian Press Cable)—Of the eighty-eight clubs comprising the first, second and third divisions of the English League, eighty will go into action on Christmas Day. The holiday schedule calls for eleven games in the first and southern section of the third divisions, and nine games each in the second and Northern section of the third divisions. On Boxing Day—The day following Christmas—practically all of the games will be repeated with the Terrain reversed. On Saturday the clubs will begin to go through the league once more, embarked on the second half of the season, on the home-and-home games.

Taught by experience soccer enthusiasts here refrain from venturing any predictions on the outcome of holiday football, and the general conclusion is that any team may win—even Preston North End may take a couple of point from Blackburn Rovers. In any case, the next few games will certainly witness a general shaking up of the league which has been on a hair-trigger for several weeks.

As matters stand at the moment, only four points separate the first twelve teams in the first division, wih West Bromwich only one point in advance of Huddersfield Town, Notts County, Sunderland and Birmingham are locked with the same aggregate, as also are Bolton Wanderers and Manchester City one point lower, while Aston Villa, Newcastle United(Arsenal, Liverpool and Bury are clustered together with 22 points, the order being preserved on goal average.

These twelve combinations comprise the most serious contenders for league honors, with the odds on Huddersfield, West Bromwich and Notts County. With the exception of Manchester City, the others have not been very convincing as league leaders although both Sunderland and Birmingham have each had a turn at topping the table. Their reign was brief, however, and they were topped with comparative ease. How long West Bromwich, who stepped up into this position on Saturday, will stay there is problematical. Christmas Day will be critical for them because they must perforce travel to Manchester and take on the city. The latter are the most prolific goal-getters in the whole league, having registered 45 tallies in the course of their 21 games, but on the other hand the number of counters recorded against them is exceeded only by Preston North End the cellar occupants.

This indicates that Manchester have an aggressive forward line, but that their defence is nothing to boast about. West Bromwich have not scored so many goals, but they certainly have not had so many pass them—15 only to 36 against Manchester.

Huddersfield Town, who are determined to get back to the place from which they were dethroned about six weeks ago, will have their chance on Christmas Day for they travels across the county line to Burnley should be good pickings.

Notts County are the holiday hosts to Liverpool and the game will be a severe test. Just lately the County have been wobbling and the last few weeks have seen them drop gradually from first place to third.

APPROVES CHURCH UNION.

Millbrook Minister Spoke in Cavan Church on Sunday Night.

CAVAN, December 24. — Rev. G. S. Gervan ,of Millbrook, filled the Cavan pulpits on Sunday last. He preached an interesting sermon in Cavan Church at night, in which he expressed his approval of church union.

Rev. R. T. Richards took Rev. Mr. Gervan's place, preaching in Millbrook in the morning and taking anniversary services in Garden Hill later in the day.

Personals.

Mr. Eber Syer, Toronto University, is spending his Christmas vacation with his parents, Mr. and Mrs. E. Syer, having arrived on Friday evening.

Mrs. P. McGill and baby, Janetville, have spent the past week with her cousin, Mrs. Bertha McNeil.

Mr. H. Argue has been quite ill. He had an attack of mumps and caught cold, forcing him to remain indoors for a week. He is now almost recovered.

Mr. Austin Williamson, Haileybury, is spending Christmas with his parents, Mr. and Mrs. W. Williamson.

Miss E. Preston is spending the vacation at her home in Lakefield.

Miss Muriel Howson is home for her vacation from Shelbourne High School.

Miss Muriel Newton is home for the holidays from Port Hope.

Misses Alma Perrin and Gwendoline Hunter are home from Lindsay for Christmas, as well as Miss Olive Smith and Mr. Ralph Staples.

Miss Helen Staples, who is attending Toronto Normal School, is home for her Christmas holidays.

Mr. Gerald Staples is home from Peterborough Normal School for a fortnight.

PURCHASED STORE AT INDIAN RIVER

Mr. Edward Dewart Has Disposed of His Farm—News From Douro.

DOURO, Dec. 24. — Mr. Edward Dewart has purchased the general store of Soanes Bros., Indian River, and is giving up his farm to take possession. His sale of farm stock and implements was held on Monday, and was well attended, despite the cold weather. Most of the implements sold very cheap, and the stock also sold at fairly low figures. Cows brought from $25 to $40, and other things according.

The sympathy of the community is extended to Mrs. Catherine Sheehan and family on the death of Mrs. Sheehan's daughter, Mrs. Thos. Roche, which occurred at St. Joseph's Hospital, Peterboro, on Monday, December 15th. Having only been ill for a few days, her death came as a great shock. She leaves to mourn her loss her husband, Mr. Thos. Roche, of Westwood, her mother, two brothers, Michael and Joseph, and one sister, Catherine, all of Douro. The funeral was held on Wednesday morning from her late home at Westwood to St. Paul's Church and Cemetery, Norwood, and was attended by many from this locality.

A splendid new vestment case has been purchased by Rev. Fr. McGuire for use in the vestry of St. Joseph's Church. It is a beautiful piece of furniture, and fills a long-felt want.

Election News.

There are rumors current of an election for both Reeve and Councillors. According to the rumors, the present incumbent of the Reeve's position will retire and two new aspirants will stand for election. The contest should prove an interesting one. Some years have elapsed since an election took place in the township.

The local merchant, Mr. P. G. Towns, has been buying a large amount of poultry during the past few weeks. Last week was the week of heaviest buying, over four thousand dollars worth haing been purchased. Poultry came from as far away as Norwood, Lakefield, etc. Prices paid were: Turkeys 32c, geese 17c, chickens 18c to 20c, ducks 18c. The store was a busy place for some time past.

School Concert.

A very successful and enjoyable concert was held in No. 3 School on Friday evening last. Miss Hill, the teacher, and the others who took part deserve great credit.

Mr. Clarence Staples is in Dummer at present cutting shingle bolts which will later be hauled to the mill here to be sawed.

Miss Ellen Forsythe left Saturday for Detroit to spend Christmas with her brothers there.

Miss Kathleen Condon, teacher at Kirkfield, is home to spend the holidays with her parents, Mr. and Mrs. Bart. Condon.

Mr. Joseph Walsh, student at the Toronto Normal School, is home to spend the holidays with his parents, Mr. and Mrs. James Walsh.

School closed in S.S. No. 1 on Friday last, and the teacher, Miss M. Weatherhead, left to spend the holidays with her parents in Peterboro.

The following students of St. Peter's High School, Peterboro, are home for the holidays: Misses Mary, Frances, Margaret and Julia Leahy, Loretto Cavanagh, Mary Tobin, Mary McManus and Masters Bernard and James Collins.

Master Emmett Allen, student at Lakefield High School, is spending the vacation with his parents, Mr. and Mrs. Edward Allen.

Mrs. F. P. Moher left last week for her home in Edmonton, after an extended visit with friends here. En route to the West she will visit friends in Sault Ste. Marie, Mich.

Miss Irene Fitzgerald, nurse-in-training, Port Arthur, was called to her home here on account of the illness of her mother, Mrs. Anne Fitzgerald. Mrs. Fitzgerald's condition is greatly improved.

Miss Mary Begley has been re-engaged as teacher in S.S. No. 7. Miss Begley is beginning her fifth year in No. 7, and has been very successful in her work.

TUNNEY IS ORDERED TO FIGHT GIBBONS

New York State Commission Sanctions Title Match.

NEW YORK, Dec. 24.—(Canadian Press).—Tommy Gibbons' challenge to Gene Tunney, United States light heavyweight champion, for a title match was sanctioned by the State Athletic Commission yesterday, and the Commission announced that Tunney would be ordered to accept the match at the earliest possible date. At the same time Gibbons was ordered to post the customary forfeit fee to back up his challenge.

Sid Terris, New York lightweight, who claimed an injured hand, caused a postponement of his match with Jimmy Goodrich, Buffalo lightweight, carderd for last night, was examined by the Commission's physician and pronounced fit. The Commission was inclined to suspend Terris for his action, but in view of his promise to meet Goodrich before engaging in any further matches, he was given a reprimand and ordered to meet Goodrich January 13.

Eddie ("Cannonball") Martin, new bantamweight champion, was directed to confine his fighting activities to the 118-pound division.

George Larue, of Syracuse, who fought Jack Oaks in Syracuse last Friday night, and was thrown out of the ring for stalling, was suspended for 30 days.

Q.—Which is the only way that a leopard can change his spots?
A.—By going from one spot to another.

FIFTEEN BELOW AT VILLAGE OF WARSAW

Telephone Repairer Had Very Easy Summer—Goose Weighed 21 Pounds.

WARSAW, December 24. — King Winter is making himself felt. In the village the thermometer stood at 15 degrees below on Sunday morning.

The sleighing is quite good. There is a splendid bottom for good sleighing if only more snow would come and not blow. The little that has come has drifted about as much as it could.

Several frozen cars were seen on the road to Peterboro on Saturday.

The ice on the lakes is getting pretty good.

The telephone repairer reports that he has had relatively little to do all season. There has not been a single repair because of electric storms. Last year during the summer he averaged trips twice weekly to Juniper Island. This year he was not called there once after the early summer and other phones have been about the same.

Mr. Bert Rae bought a goose (a this year's gosling) from Fred Hamblin, which weighed 21 lbs.

Entertainments were very much in order last Friday evening. Pupils and ex-pupils of Garbutt's school gave a splendid entertainment. There was not a hitch in the whole programme and each one knew his or her part perfectly. There were a few recitations, dialogues and drills. One number was especially good. Three girls dressed as angels, acted "Jesus Lover of My Soul," as two others unseen sang the hymn. Those who saw it say it was one of the prettiest and best things they ever saw at a school concert. A great deal of credit is due the teacher, Miss Bentham.

Warsaw school had a little Christmas affair for the pupils and their parents on Friday afternoon. The children had recitations and songs. Each pupil brought a little present and each one received a gift. The teacher provided candies and the trustees oranges.. Before separating lunch was served and closed for the Christmas holidays with hearty good wishes all around.

Some who were interested in the Lakefield High School attended the concert there on Friday evening.

The following is the report of the Warminster cheese factory for the season, Charles Calder, cheese maker, Henry Batten, secretary:

1,048,884 pounds of milk made 91,458 pounds of cheese. 34,314.80 lbs. butter fat; $14,522.38 money received; 11.46 lbs. of milk on average for one pound of cheese; average test 3.2.7.

The Anglicans held their Christmas entertainment on Friday evening in the town hall. An oyster supper was served from 6 p.m., to 8.30 p.m. The cakes which were left were auctioned off after the programme.

At 8.30 p.m., Rev. Mr. Cox took the chair and with a few witty remarks, began the evening's entertainment. Mr. Devey of Peterboro, taught some of his pupils. The first number was a pianoforte selection by Mr. Devey, then a selection by the Warsaw orchestra, with Mr. Devey pianist. Miss Zoe Doyle sang "An Old-fashioned House," with "Keep on Looking" as an encore. Two little boys, Masters Hopkins and Howden, sang a duet, and as an encore gave "Hail the Blessed Morn." Miss Bates sang "Floating Ros.." and an encore; orchestra medley and encore; Mr. Willis, "If Winter Comes," and encore; Miss Tucker "There are Flowers at the Bottom of our Garden" and for an encore "Just because of You," and little George Howden caused much amusement by singing "An Awful Little Scrap." Though the audience were convulsed with laughter the little lad kept steadily on and for each of two encores gave an additional verse.

OSHAWA JUNIORS WIN FIRST GAME

Defeated Cobourg Team By Score of 4 to 3 in Fast Game.

OSHAWA, Ont., Dec. 23.—(Special.)—Oshawa's Church League entry won its first game in the junior series of the Ontario Amateur Hockey Association here to-night, when they defeated Cobourg 4-3, coming from behind in the last period to win out. Oshawa scored the only goal of the first period, Walker finding the nets after sixteen minutes of play on a lone rush. In the second Cobourg scored three, Waldon, Cavanaugh and Gibson getting one each, making the score at the end of the second 20 minutes 3-1 in their favour. In the final, Oshawa came from behind, Walker, the local centre boy, hitting the twine for three goals and winning the game by 4-3. The teams were: :

Cobourg—Goal, Lloyd; defence, Waldon and Cavanaugh; centre, Gibson; wings, Brenning and Rollins. Subs, Andrews, Butler and Bebuens.

Oshawa—Goal, Bentley; defence, Conlin and Lowe; centre, Walker; wings, Miners and Kennedy. Subs, Donald and Atkinson.

C 800 T

The Fastest Train

Each Way *Every Day*

Toronto to Winnipeg

36 Hours 15 Minutes

Leave Toronto..... 9.45 p.m.
Arrive Fort William..... 11.00 p.m.
Arrive Winnipeg (second morning) 9.00 a.m.

Returning
(36 Hours 35 Minutes)

Leave Winnipeg..... 7.00 p.m.
Leave Fort William..... 7.55 a.m.
Arrive Toronto (second morning) . 8.35 a.m.

Carries diner, standard and compartment sleeping cars and observation car.

Note convenient hour of departure and arrival.

Dominion Express Shipments delivered immediately on arrival, saving hours.

J. SKINNER, Agent,
343 George St.

Travel **CANADIAN PACIFIC**

Q.—When is a tall man a little short?

A.—When he hasn't got quite enough cash.

CROSS-WORD PUZZLE

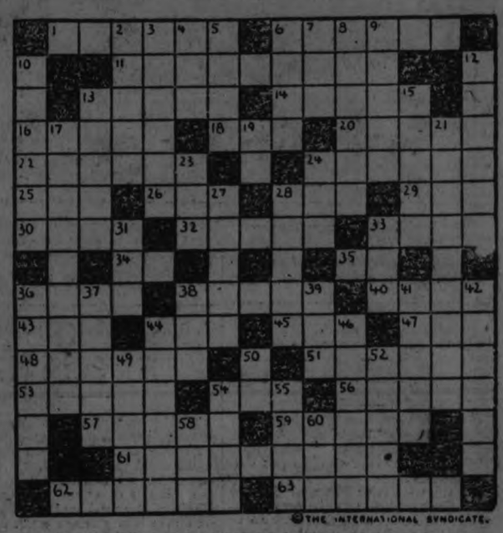

©THE INTERNATIONAL SYNDICATE.

SUGGESTIONS FOR SOLVING CROSS-WORD PUZZLES

Start out by filling in the words of which you feel reasonably sure. These will give you a clue to other words crossing them, and they in turn to still others. A letter belongs in each white space, words starting at the numbered squares and running either horizontally or vertically or both:

HORIZONTAL

1—A weapon
6—Puckered
11—Relating to colors
13—Uncovered
14—A tree
16—The tally
19—Just before an event
20—Seizes suddenly
22—Filament
24—To wish for
25—Beforehand
26—A tag
28—Secretion of a sore
29—A term of respect
30—A musical instrument
32—A salt used as a preservative
33—To reduce to liquid
34—An article
36—A parent
38—A common seasoning
39—Noise
40—To irritate
43—A beverage
44—The total
45—Substance for closing seams
47—Cry of a sheep
48—Responsible
51—To yield
53—To analyze
54—To weep convulsively
56—An adhesive mixture
57—To negotiate
59—Egg-shaped
61—To fix firmly
62—To collect an armed force
63—Prevents

VERTICAL

2—To frighten
3—A menace
4—Metal-bearing rock
5—A streak of mineral
6—Rate of speed
7—An American Indian tribe
8—Elevations
9—Marks of wounds
10—A colored crayon
12—Sweetmeats
13—Destructive to trees
15—To elevate
17—Futura moth
19—A letter
21—Sparkling
23—A small portion
24—A leader (Latin)
27—The breast
28—Pigment
31—To consume
33—To deface
35—Compensation
37—Smallest
38—To proceed in court
39—A patriotic organization (abbr.)
41—Fat
42—Lying dormant
44—Craftiest
46—A meal
49—Uncovers
50—A preposition
52—Mechanical apparatus
54—A luminary
55—Courageous
58—Consumed
60—To compete with

British Consols Cigarettes

The finest of Virginia and North Carolina Tobaccos blended for Canadians

Everywhere!

20 for 25¢

12 for 15¢

(Also in attractive tins of 50 and 100)

Wishing Our Patrons
A Merry Christmas
and
A Happy New Year

NOW SHOWING
Special Christmas Day Attraction
"Sinners in Silk"
The Story of Father and Son—rivals for the same girl!
With CONRAD NAGEL, ELEANOR BOARDMAN, ADOLPHE MENJOU, JEAN HERSHOLT
LIGE CONLEY in "MOTOR MAD"
FRIDAY-SATURDAY
REGINALD DENNY
IN
"THE FAST WORKER"

Capitol Entertainment
MONDAY—NORMA TALMADGE in "SECRETS"

CURLING NEWS.

A meeting of the Peterboro Junior Curling Club will be held on Friday afternoon at the Curling Rink at 4.30 o'clock. All members are requested to be present as election of officers for the coming season will take place.

His Own Taste

A Box of Cigars, a Pipe Tobacco, Pouches, or any Smoker Supplies. He'll know they're good the minute he sees they came from
WRIGHT'S
Not just ordinary Cigars, but cigars he will appreciate for taste and aroma.—The kind he buys himself when he wants a genuine good Smoke.—Note our prices.
DUNHILL PIPES, ... $7.00
SASIENI PIPES, ... $.600
AMBER PIPES, FROM.....$3 to $6.00
G.B.D. AND 3 B'S PIPES, ...$2.50
CIGARS BY THE BOX OF 10-25 AND 50—CHOICE.
Wright's Cigar Store
329 GEORGE STREET 'PHONE 169

REGENT
SPECIAL HOLIDAY PROGRAMME
Positively the Fastest and Most Furious Racing Comedy of the Year.
"RACING LUCK"
WITH
MONTY BANKS
Now playing, with great success at The Pantages Toronto.
also
THE LEATHER STOCKING SERIES
from Fennimore Cooper's famous Stories
and
SWEET PAPA—A Fox Special Comedy
NO ADVANCE IN PRICES
You'll enjoy every Reel of this Programme.

CLOSE RACE EXPECTED IN O.H.A. SENIOR SERIES

Peterboro's S. P. A. Games Entitle Them to More Than Passing Attention.

TORONTO, Dec. 24.—In Group No. 1 Peterboro and Parkdale are the favorites, but Aura Lee expect to upset the dope. In the S.P.A. series Peterboro came out on top. In beating Preston, Niagara Falls and Parkdale at the Toronto Arena the Petes showed rare ability. Previous to their string of successes it was feared that the Parkdale team would run away with group honors, but it is different now,, and at least four of the starters are conceded a chance to come home in first place.

Parkdale will be stronger with Harry Watson in the line-up than they were in the game against Peterboro, and if the Paddlers get down to business in earnest, they will be a hard team to defeat anywhere. They are strong in every position, and look like the best of the Toronto entrants.

Aura Lee gave Parkdale a close argument in the S.P.A. game, losing by 4 to 3, and may figure in the hunt. Aura Lee have never won an O.H.A. senior title, however, and the old jinx may assert itself. Captain Tracy Shaw is leading a well-balanced and gritty team, one that will likely provide plenty of opposition for any and all comers.

University of Toronto, with Greey and Wright in line again, should do well. The loss of 'Happy' Day certainly did not help the collegians' cause any, but college teams are never more dangerous than when they are fighting with their backs to the wall, and the Blue and White may upset the calculations of teams like Peterboro and Parkdale.

Hamilton Rowing Club seniors are the dark horses of the race. No one knows the strength of the Oarsmen, but on paper at least they do not appear to be dangerous opponents for the favored teams in Group 1. Hamilton, however, has never been represented in the O. H. A. senior series by a weak team, and the newcomers may prove a welcome addition to the ranks. The Oarsmen may upset the dope the same way the unheralded Peterboro seniors did in the S.P.A. series.

LOCAL SENIOR GROUP ANNOUNCES ITS DATES

Arrangements For Play-Off Between N.O.H.A. Seniors and O. H. A. Intermediates.

The following bulletin was issued by the O.H.A. last night:

Senior Group No. 1.

Clubs—Parkdale Canoe Club, Peterboro' Hockey Club, Aura Lee A.C., University of Toronto, Hamilton Rowing Club.

Tuesday, Dec. 30—Hamilton at Parkdale.
Thursday, Jan. 1—Peterboro at Aura Lee.
Tuesday, Jan. 6—Hamilton at Peterboro.
Wednesday, Jan. 7—Aura Lee at University of Toronto.
Tuesday, Jan. 13—Peterboro at Parkdale.
Wednesday, Jan. 14—U. of T. at Hamilton.
Saturday, Jan. 17—Parkdale at Aura Lee.
Tuesday, Jan. 20—Peterboro at U. of T.
Friday, an. 23—Parkdale at Peterboro.
Friday, Jan. 23—Aura Lee at Hamilton.
Wednesday, Jan. 28—Hamilton at U. of T.
Friday, Jan. 30—Aura Lee at Peterboro.
Saturday, Jan 31—Parkdale at U. of T.
Tuesday, Feb. 3—U. of T. at Aura Lee.
Wednesday, Feb. 4—Parkdale at Hamilton.
Friday, Feb. 6—Hamilton at Aura Lee.
Tuesday, Feb. 10—U. of T. at Parkdale.
Friday, Feb. 13—Peterboro at Hamilton.
Friday, Feb. 13 or 14—Aura Lee at Parkdale.
Monday, Feb. 16—U. of T. at Peterboro.

First and second teams in each group to play home-and-home games for group championship, and to have winner by Feb. 21. Group winners to play off for championship week Feb. 23-28, home-and-home games; all play-off games to be considered as "finals" and to be under the direction of the O.H.A. Executive.

Allan Cup Play-offs, 1925.

Tuesday, March 3—O.H.A. intermediate champions to play Northern O.H.A. senior champions.
Thursday, March 5 — Winners March 3 to play O.H.A. senior champions.
Saturday, March 7—Same teams as March 5. Total goals to count in the two games.

AT THE GRAND OPERA HOUSE THURSDAY, FRIDAY AND SATURDAY.

THE FRENCH ELSIE JANIS

Suzy Doll, the French actress, is to Paris what Elsie Janis is to New York. She is the inimitable mimic, and her characterizations receive great applause.

RESOLUTION SYMPATHY.

A beautifully penned resolution of condolence to the family of the late Mr. C. Crowe, of East City, has been received from L.O.L. No. 321, Downers' Corners Lodge, of which the deceased was a faithful member. The large sheet of white paper is inscribed in fine handwriting and bordered with a heavy black design. The wording is as follows:

Mrs. Bessie Morrison and Family
Peterboro, Ontario.

Dear Friends—"Whereas it has pleased Almighty God our Heavenly Father, to remove from this earthly path of life, your dearly-beloved father, we the officers and members of L.O.L. No. 321 Downers' Corners, desire to tender to you our heartfelt sympathy in the severe trial you have been called on to pass through. We realize how helpless we are to lighten your burden of sorrow, by anything we can say or do. Although the loss of him so near and dear to you may seem a bereavement hard to bear, yet remember that God, who is all-wise and merciful, is able to bless even this severe trial to your good, and to the good of the family. Tnd may you and they through His grace be enabled to say. Thy will be done."

Mr. Crowe was a true and faithful orangeman, and was always with us in person, whenever possible. He was loyal and true to his wife and family, loyal and true to his brethren and the principles of the orange association.

We feel keenly the loss of so reserved a patriot, and patriarch, and our deepest sympathy goes out to his family.

Signed on behalf of the brethren, Downers Corners, Dec. 2nd, 1924, James Chambers, W.M., J. C. Waldie, William Watt, Committee.

SCHOOL CONCERT

A very successful Christmas entertainment and box social was held in the School House at Round Lake. There were in all about a hundred present including quite a number from town. Rev. Mr. Stanley of St. John's Anglican Church was chairman for the evening and after a few well chosen remarks announced the different numbers of the programme which were as follows:

Chorus—Hey for Us! Ho for us.
Recitation — Doris White.
Dialogue—At the Photographers.
Chorus—Day is closing.
An Address—George White.
Dialogue—What became of the false teeth.
Instrumental Trio—Miss M. Pollock, Messrs H. Seeney and F. Pollock.
Recitation—Mr. Isaac Anderson.
Dance—Misses Gladys and Irene Anderson.
Dialogue—The New Hired Man.
Chorus—The Winter time is here.
Hand Drill.
Dialogue—Cousin Imogene's Dinner.
Chorus—I know a Sweet Valley.
Recitation—Mr. Isaac Anderson.
Instrumental Trio—Miss M. Pollock, Messrs. H. Seeney and F. Pollock.
Christmas Exercise.
Tableau.—The nativity.

At the conclusion of the programme the boxes were auctioned and the average price realized was $1.50 and after the refreshments to which every one did ample justice. An enjoyable time was spent in dancing.

VOICE OF THE PEOPLE

"PEACE ON EARTH AND GOODWILL TO ALL MEN," AND BROTHERHOOD.

Dear Mr. Editor,—I am very pleased to note some of our local organizations fostering the brotherhood idea. Not to confine it to any one particular organization, when I say "Brotherhood." Every man was helping the movement who tried to look upon the people around him, not merely as members of a special social class, the followers of a certain religion, as belonging to a particular nation, race or creed, but as fellow human beings, born in the same infirmities, and destined to the same affection, subject to the same informities, and destined to leave this House of Life by the same door. I regard the spirit of brotherhood as a fundamental instinct in human nature—how fundamental we only realized when we heard of some man, not particularly great, and perhaps not particularly good, laying down his life for a friend, or what is even more astonishing, sometimes for an utter stranger. There has been discussed different explanations for this deep-rooted feeling from different points of view. In reading the experience of some of the great mystics of the world were of interest in connection with this, because they made a very unusual claim, namely, to understand the meaning of the life. There were those who, in search of the inner kingdom, had dived into the depths of our being and had claimed to have made discoveries—that God and man are not separate but are related as the ocean to the bubble; and that there is within, boundless love and boundless light ever trying to express itself on the surface through the heart of man.

The whole purpose of creation, according to them, was that the light and love, to be discerned in a loving mother, a kind father, and an innocent child and a helpful friend and should find full expression on the surface; and it could only do this if man everywhere opened his heart wide to his fellow-man and would not simply shut it again when things went wrong.

Some critics might say, "Why had this brotherhood movement been so long in coming?" According to these mystics, life itself wanted to bring about unlimited brotherhood, but man as an individual always seems to want to keep it limited, wanted to be a brother only to people of his own nation, or those who could co-operate with him in protecting some common interest. But I believe the brotherhood movement of to-day, if successful as a world movement, presented at last a glorious opportunity for the sinking of all rivalries, and thereby removing one of the greatest stumbling blocks in the path of the formation of a real brotherhood of humanity. And endeavor to temper the mind of this age with a fine essence of forbearance, forgiveness, generosity, and human kindness, and then will follow, "Peace on earth and goodwill to all men."—Yours truly,

J. ABRAHAM.

GRAND OPERA HOUSE
Thursday, Friday and Saturday, Prices 25 cts. and 35 cts.
Matinee Xmas & Saturday, Prices: Adults 25c, Children 15c
SEATS NOW ON SALE AT BOX OFFICE
THE WORLD'S GREATEST ORIENTAL SPECTACLE
"CHU-CHIN-CHOW"

Mrs. W. McKee Bingham Will Sing at each Evening Performance

THEATRES

AT THE CAPITOL.

"SINNERS IN SILK" IS XMAS DAY PICTURE AT CAPITOL

"Sinners in Silk" Hobart Henley's first production for Metro-Goldwyn, opens for today and Christmas Day at the Capitol. This picture, the newest of the jazz series, is new in more ways than one. It offers a highly original idea in that the central character, and elderly man in none too good health, is brought once again to youthful strength and youthful emotions when he takes the Seinach rejuvenaion reamen ..... Steinach rejuvenation treatment. With this as a premise, it was natural that Mr. Henley was able to develope a number of highly amusing and thrilling situations, which he did with the fullest degree.

Adolphe Menjou's Best.

Adolphe Menjou, who has become known for his roles of suavity and cynical humor, plays the part of the old-young man. It is undoubtedly his best work yet on the screen. Time and time again the audience roar with glee when this thrilling actor brought home a clever point by mere gesture or facial grimace.

Eleanor Boardman star of "Souls for Sale" and other late pictures, was the girl in the case— typical flapper of the present day. She is never more charming than in the scene where she was overcome by the cleverness of Menjou's sleek wooing

Conrad Nagel, who recently played the role of Angel Clare in "Tess of the D'Urbervilles," has an entirely different sort of part in "Sinners in Silk." He is the youth who loves the flirtatious Eleanor, and finally wins out over the older man. The cast includes Hedda Hopper, Jean Hersholt, Edward Connelly, and John Patrick.

And the Girls.

One feature of the picture from which the audience gain considerable "kick" was the bevy of really beautiful girls who appeared in a sequence showing the swimming pool of a trans-Atlantic liner. These girls in all their glory were Miss Du Pont, Virginia Lee Corbin, Dorothy Dwan, Ann Luther, Peggy Elinor, Mary Aitken and Estelle Clark.

AT THE GRAND.

"CHU CHIN CHOW."

Tomorrow afternoon sees the opening performance of "Chu Chin Chow," the big spectacular picture, filmed from the long-run stage success of the same name. There will be evening showings on Thursday, Friday and Saturday, with matinees on Christmas Day and on Saturday.

"Chu Chin Chow" is one of those massive productions that hold pretty nearly every element to entertain and amuse. There are thrills and tears and touches of humour, with settings gorgeous and wonderful, to carry out the Oriental spirit of the piece. All the fairy-tale atmosphere of the Arabian Nights' story that inspired the germ of the idea of "Chu Chin Chow" is apparent, with a very real romance and the thrills that accompany the adventures of Zahrat, the Desert Flower, and Omar, her lover. At the moment of the marriage of the two, after a romantic wooing, Abou Hassan, the "Chu Chin Chow" of the tale, raids the village where the ceremony takes place and carry off the two into captivity. Omar escapes later, but Zahrat is retained as a slave and compelled to assist the robber chieftain in his nefarious schemes. Plot and counter-plot and intrigue follow in swift succession, as the lovers strive to free themselves from the clutches of Chu Chin Chow. The famous cave of the story of Ali Baba and the Forty Thieves plays a large part in the picture, and there is portrayed also the wonderful oil-jar trick that has captivated the imagination, in story-book form, of thousands of people, since first the annuals of the "Arabian Nights" were penned.

At each evening performance of "Chu Chin Chow," Mrs. W. McKee Bingham will sing.

AT THE ROYAL.

"CHANGING HUSBANDS," WITH LOVELY LEATRICE JOY, COMING CHRISTMAS DAY.

If it were not for the fact that we are opposed to gambling in any form whatsoever, we would be tempted to wager one million German marks that, when "Changing Husbands," the new Paramount picture, featuring the talented Leatrice Joy, opens at the Royal Theatre to-morrow for a three-day run, every woman from eighteen to eighty will be Johnny-on-the-spot for the initial showing.

There is something about the title that strikes a responsive chord in the feminine heart. It is safe to assume that every married woman has at least once wanted to exchange her "lord and master" for something a little better in the husband line. As for the prospective bride, the idea of learning a safe and simple method for acquiring a new "Romeo" in case the one she now has does not come up to her expectations, is bound to have a powerful apeal. So there you are! And if you think the men aren't going to sneak in to see what the picture is all about, then you don't know human nature!

Miss Joy in the principal feature role has a part that puts her ability as a versatile actress to a severe test inasmuch as she is called upon to portray a dual role. Among the principal players in the supporting cast are Victor Varconi, Raymond Griffith, ZaSu Pitts and Julia Faye.

If you are in search of genuine entertainment and at the same time want a litttle food for serious thought, be sure to see "Changing Husbands."

PAL, THE WONDER DOG, AT ROYAL CHRISTMAS DAY.

The kiddies have not been forgotten by the Royal management. "Mind the Baby," a clever comedy, featuring Pal, the Wonder Dog, will be an added feature Thursday, Friday and Saturday of this week. Also a prize will be given every child attending the matinees.

AT THE REGENT.

FORTUNE OF REAL MONEY SPENT BY MONTY BANKS ON FIRST BIG L'UGH FILM

No Expense Spared in Giving "Racing Luck" Elaborate and Typical Background.

When the decision was made that Monty Banks would be starred in a big feature comedy, Monty Banks, and the men associated with him in its manufacture, agreed to go the limit in providing elaborate and adequate background and settings for the big scenes. First of all, Gene Havez and Lex Neal, two well known and high-priced writers of screen script, collaborated upon Monty's story that was especially written for him and was called "Racing Luck."

"Racing Luck" is a corking big production in every sense and it marks the debut of Monty as a multiple-reeled comedian as heretofore he has confined his activities to two-reelers. In all films Monty Banks has been the dominating figure in slapstick antics and roughhouse didoes, doing acrobatics one minute and straight pantomine the next. In his "Racing Luck" he works in all his pantomimicry to the fullest and is a real hero in the sense that he has a love affair that is ablaze with life, color and adventure. While Monty goes in for sensational stunts he remains the animated, dynamic principal of the story and he is in there working every moment.

There are some big scenes that convey at once to audiences that no attempt was made to skimp on the settings. There is a grand celebration of the Independence day of Italy in which the entire setting is typical of the country spirit, the background and the decorations being truly representative of the famous holiday. There are native dances with Monty Banks and Helen Ferguson doing a dance that is little short of marvellous in execution.

CRANBERRY JELLY.

Cranberry jelly will keep all winter if you put it while hot in jelly glasses and cover with paraffin.

Here and there

A Very Merry Christmas
A Happy and Prosperous New Year—is the sincere wish of the ROYAL THEATRE management to Mr. and Mrs. Peterboro and the Peterboro kiddies. Our steady patrons—we thank you.

SPECIAL FOR CHRISTMAS
Cecil B. DeMille presents

No Serious Matrimonial Problems.
Just a Lot of Darn Good Fun.
Sumptuous Production — Classy Gowns.
Clean, Romantic, Clever.
PAL THE WONDER DOG IN "MIND THE BABY"
ROYAL 6 PIECE ORCHESTRA 'XMAS MATINEE Adults 25c, Children 10c.
WIND UP THE DAY RIGHT.

LOCALS

SOCIAL DANCING.

Studio, Conservatory of Music. Private or class lessons. 'Phone 3[illegible] or 722-J. dtf

DR. T. P. McCULLOUGH,

Eye, Ear, Nose and Throat Specialist, 166 Brock St. Phone 36[illegible]V. dtf

PETERBORO RANGERS BAND.

No band at rink to-night. All members please meet at armouries at 7.30 sharp, for pay to-night.

TAXI SERVICE.

H. Gibbs, 421 Water. 'Phone 2350. Night 'phone 659M. 3d-151-8117.

NOTICE

The Green Parrot Tea Room will cancel Christmas dinner on account of sickness. 1d-149-4906

NOTICE.

Radio sets, repaired, rewired or built to order. Expert advice given. 'Phone 54 or call 5 Cricket Place. m.w.f.-129-4101.

SERVICES CHRISTMAS DAY.

The services on Christmas Day at St. Luke's church will be at 7 a.m., 8 a.m. and 10.30 a.m. 1d-149-4893.

CHRISTMAS TREE LIGHTS

Consisting of eight bulbs of various colors complete with long cord and plug. $2.25 a set. Replacement bulbs 20c and 30c each. — Whites' Cycles and Sports 212 Charlotte St. 2d 149 4892

TYPEWRITER RIBBONS.

We are selling the best ribbons and carbon paper procurable, absolutely guaranteed and at extremely low prices. Let us quote you in any quantity. Typewriters for sale and to rent.—**Typewriter Service & Supply Co.**, 332½ George Street. 'Phone 229W. dtf

HAND SAWS AND BUCK SAWS FILED AND SET 20c EACH.

Cross cut saws 50c each. Lawn mowers ground. Cutlery grinding. Umbrellas repaired and re-covered. Wm. Taylor, the Sheffield Cutler, 40 years practical experience, 219 Hunter street west. Phone 109J. tts

SIMPLY PERFECTION TAYLORS SKATE GRINDING 15c

TRUE, SMOOTH, KEEN and most lasting edge that can be put on a skate, all are oil stone finished. Special machine for grinding tubes and thin bladed skates. Open evenings. 219 Hunter Street. West. 6d-152-4871.

ST. JOHN'S SERVICES CHRISTMAS DAY.

There will be three services in St. John's church tomorrow. Holy Communion at 7 a.m. and 8a.m. and choral. Communion at 11 a.m. with short address—Christmas music. Everybody welcome.

NOTICE

Canadian Pacific announces special train service leaving Peterboro 8.00 p.m., operating to Toronto, December 25th, due there 10.00 p.m. This enables Patrons to visit friends for Christmas returning in time for business next day. Advise your friends to travel Canadian Pacific. 20-22-23-24.

DO YOU NEED AN ACCOUNTANT?

If you want your books audited or adjusted; if not satisfied with your book-keeping system; if you want your income tax return prepared for this or other years, or want some dispute adjusted. H. K. Middleton. 'Phone 1353, office. 202 Charlotte St. dtf

BUY HAWLEY'S OLD-HOME CANDIES FOR CHRISTMAS.

Home-made Mixed Candy 25c. per lb. Candy Canes, all sizes. Our home-made Chocolates. Oh, lots of kinds, and all fresh. 'Phone 466 and have us deliver you a supply. Cor. George and Charlotte and 344 Charlotte street, Peterborough. 4d-150-4859.

IT AIN'T GOIN' TO RAIN NO MORE,

And even though it does it will not affect you, if your protection is Government bonds. I have several thousand 5 per cent. Ontario Government, and 5 per cent. Canadian Natian National Railway bonds. These sell at a slight premium, but they are worth it. Reg. Turner, "Investments Supreme." 374 Hunter St. West. Phone 501. 12d-157 4848

CARPETBALL GAME.

A friendly game of carpetball was played in All Saints' Parish Hall last evening, between the Men's Club of All Saints' Church and the Sons of England, resulting in a victory for the Sons of England by three points, the scores being 28 for the Sons of England, and 25 for All Saints' Men's Club. A return game will be played in the near future in the Sons of England Hall, the date to be announced later.

ALBANIANS EJECTED RUSSIAN MINISTERS

Climax of Recent Anti-Soviet Activities of British Diplomacy in the Balkans.

MOSCOW, Dec. 24. — (United Press).—The ejection of the Russian Minister and his entire staff from Albania a few hours after their arrival to establish a Legation at Tirana is considered in Moscow as a climax of recent "anti-Soviet activities of the British diplomacy in the Balkans."

The incident is inscribed to the pressure of British and Italian affairs.

ADVERTISE IN THE EXAMINER.

MEETING POSTPONED.

Allied Council of Ambassadors to Meet Saturday.

PARIS, Dec. 24. — (Canadian Press). — A meeting of the Allied Council of Ambassadors has been put off until Saturday, chiefly to give time for experts to complete a draft of the note relative to the evacuation of Cologne, which will be submitted to the Council and after ratification, delivered to the German Government. The armaments control commission will not have completed its investigation until after January the tenth, and consequently will not be able to make a full report containing its final opinion on the execution of the disarmament clause of the Versailles Treaty by Germany until after that date.

Only when in possession of the Commons report will the Allied Governments be in a position to pronounce finally on the question of evacuation of Cologne Bridgehead.

CHURCHES AGAINST UNION

Western Churches Unanimously Against Union.

REGINA, Dec. 24.—(Canadian Press.—Rev. A. McIvor, pastor of Barvas Presbyterian Church, 27 miles from Yorkton, reports his congregation Sunday voted unanimously against entering United Church.

ANOTHER ONE AGAINST.

MOOSEJAW, Dec. 24.—(Canadian Press).—St. Paul's Presbyterian Church last night voted 55 to 44 again entering United Church of Canada..

Society

Mr. and Mrs. A. E. Huestis wish to announce the engagement of thei to announce the engagement of their daughter, Victoria Mary, to Mr. Roderick M. Davis, of Peterborough — the marriage to take place on 10th January.—Toronto Globe.

Mr. Alex Elliott is home from Toronto for the holidays, and will spend them with his parents, Mr. and Mrs. Ed. M. Elliott.

Miss May Perry, of New York is spending Christmas at her home here.

Patrick D. Scollard of St. Michael's College, Toronto, is spending Christmas with his parents, Mr. and Mrs. P. J. Scollard.

Miss Dorothy McGrath of the ville Marie Convent, Montreal, is in the city on her way to spend Christmas at her home in Hastings.

Guests at the home of Mr. and Mrs. L. D. Letellier, Crescent street, for the Christmas season are: Mrs. (Dr.) J. O. Langevin (nee Olive Letellier(and little daughter, Marcelle, of Huntingdon, Quebec, Miss Louise Letellier, of Ville Marie Convent, Montreal, and Dr. Leon Letellier of Ottawa.

Mr. J. Eggleton will spend Christmas holidays with his daughter in Toronto and will return Monday.

Mrs. George Coutts and children, returned to Peterborough on Tuesday evening from a three months vist to England and Scotland.

Mr. Ernest A. Lawson, of Midland, a former old Peterboro boy, arrived in the city yesterday, where he will spend the Christmas holidays with his sister, Mrs. John Trotter, 258 Reid street.

Mr. and Mrs. H. E. Portsmith and family from Hindville, Alberta, are spending the Christmas holidays at Mrs. Portsmith's parents, Mr. and Mrs. G. G. Adlam's, 179 Dublin street.

Mr. T. H. Benton of Sault Ste. Marie, Mich., is visiting his father, Mr. George Benton, 273 Dalhousie street.

Mr. Rayner and daughter, Blanche, of Roger street, are spending the Christmas holidays in Toronto.

Miss Freda Baker left to-day to spend the Christmas holidays with relatives, Dr. and Mrs. Higginson of Cobden, Ont.

Rev. Mr. and Mrs. W. J. Mumford of Welland are spending the Christmas holidays with Mr. and Mrs. George Curtis.

The Royal Theatre has prepared an exceptionally good holiday attraction. Both afternoon and evening there will be a seven piece orchestra with a programme of well selected pictures.

The admission both afternoon and evening will be 25c for adults, children 10c.

Mrs. George Carpenter, 533 Armour Road, is spending Christmas with her daughter and sister in Toronto, and will spend New Year with her sister in Mount Forest.

Mr. and Mrs. J. A. McKone and family are spending Christmas in London, Ontario.

Mrs. M. Lynch and daughter, Ruby left for Port Huron, where they will spend the Christmas holiday with relatives and friends.

ADD SUGAR.

Add sugar to the jelly when the boiling is about half done. Be sure to skim the juice before putting in the sugar.

Think of the Old Folks Comfort This Christmas

A nice pair of .Shell. or Gold Rims, in a beautiful case .would .be very appropriate. The "Pebio Lens" could be fitted after 'Xmas. ....

Consultation Free.

A. A. FOWLER

Phm.B., Eye Specialist, Ground Floor. - - -373 George Street.

"Gifts that Last"

Diamonds make everlasting Xmas Gifts. A Diamond Solitaire Ring is the heart's desire of every young woman, and nothing can be given that would be more appreciated.

Our selection of Single and Three-Stone Rings are complete in yellow, green or white gold settings, and beautiful blue white stones.

We have some very specials from **$15.00 up to $350.00.** Ladies' and Gent's Watches in all the new designs of green, yellow and white gold, with guaranteed time-keeping movements.

Ladies' Special— **$9.50, $15.00, and $25.00**

Gent's Special— **$10.00, $16.50, and $20.00** Etc., etc.

WARNE BROS.

349 GEORGE STREET, Diamond Hall. Open Evenings

GUARDS SECRETS.

The most important in the United States are in the keeping of Miss Gora Ruvin, who has just been named secretary of the Foreign Relations Committee of the United States Senate. The post is of a most confidential nature, dealing with treaties and other affairs of state.

FISH OILS DEODORIZED.

SEATTLE, Wash., Dec. 24.—Discovery that fish oils can be deodorized by passing hydrogen, nitrogen or carbon dioxide gas through them has been announced by Dr. H. K. Benson, professor of chemical engineering in the University of Washington. This eliminates an objection to paints made with fish oils, of which there is a large potential production in the Pacific North-West. Such paints are declared to have unusual durability.

SALT DISPELS ODOR.

When burning potato skins or any garbage in your stove put in a handful of salt so as to prevent any disagreeable odor.

POPE PIUS OPENED DOOR OF BASILICA

His Holiness Was Carried Into Church on a Throne.

(By Thomas B. Morgan—United Press Staff Correspondent).

ROME, Dec. 24.—Surrounded by medieval magnificance attuned to the deepest religious solemnity, Pope Pius XI., with three taps of a golden hammer, this evening opened the holy door of St. Peter's Basilica.

Followed by his court and cardinals, His Holiness was carried on a throne into the Basilica, tokening the consummation of another quarter century of christendom.

The Pontiff wore a gorgeous violet mantle interspersed with threaded gold, significant of Christmas, and on his head was the precious mitre. More than a score of cardinals encircled the throne before the ceremony of opening the holy door began, while prelates of the Papal Court occupied places beyond, as the space permitted.

The Papal diplomatic corps in full dress attended in force while the Papal armed forces in gala uniforms, knights of the Holy Sepulchre, the cape and sword knights of Malta and other orders added a blaze of color to the scene.

WEDDING BELLS.

ADAMS—BATE.

On Monday evening, December 22nd, Holy Trinity Church, Toronto, was the scene of a pretty wedding, when Irene Florence May, daughter of Mr. and Mrs. F. W. Bate, of Peterboro, became the bride of Henry Proctor Adams, D.D.S. of Detroit, Mich., son of Mr. and Mrs.. G. E. Adams, Crystal City, Man. The Rev. Canon Sherman performed the ceremony.

The bride, who was given in marriage by her father, looked charming in her gown of French crepe satin and veil of Brussels net, with wreath or orange blossoms and seed pearls, and carried a shower bouquet of Ophelia roses and lily of the valley.

The bridesmaid was Miss Dorothea McClelland of Long Beach, Cal. (formerly of Peterboro) who wore a becoming gown of yellow crepe satin and hat to match and carried orchid crysanthemuns. The flower girl, little Miss Rosalie Hunter, of 317 Balsam avenue, Toronto, was dressed in pink taffeta and carried a basket of narcissus and American beauty roses. The groom supported by his brother, Charles Adams, D.D.S. of Detroit, Mich.

After the cremony a reception was held at 342 Kingston Road, attended by the near relatives of the bridal couple, and congratulatory telegrams were received from friends at Cyrstal City, Man. and Peterboro, Ont.

Later in the evening the bridal pair left for westen points and will reside in Detroit, Mich.

The groom's gift to the bride was a beautiful platinum watch set with diamonds, to the bridesmaid a white gold ring with aqua-marine stone, to the flower girl a white gold ring set with turquoise, and to the best man a Parker set. The wedding presents from the bride's many friends were numerous and handsome, including several checks.

DR. N. D. FOOTE

Chiropodist and Foot Specialist

Special treatment for corns, bunions, ingrown nails, fallen arches, and all abnormal foot conditions.

107 BARRIE BLDG.

Office 1730W; Residence 1449J

'Phones—

Hours:—9-12; 2-5.30

Evenings—By appointment.

The Season's Greetings

May Christmas bring to every family in Peterboro City and Country unlimited Blessings and Goodwill and may the New Year fulfill all your brightest hopes.

G. M. Gordon.

Season's Greetings

To all residing in the City and Country, I extend the Season's Greetings, and Best Wishes for a Happy and Prosperous New Year.

W. H. BRADBURN, M.P.P.

COGNAWAGA RINK

Opposite St. James Church

Skating Christmas Afternoon and Eve'g

Band Christmas Afternoon - Excellent Ice

PHONE 1055 24-HOUR SERVICE PHONE 1055

GAS AND OILS

FONTAINE'S TAXI SERVICE

GAS AND OILS

We Wish Our Friends and Patrons The Compliments of the Seeson.

PHONE 1055 24-HOUR SERVICE PHONE 1055

SPECIAL MUSIC AT THE ROYAL

To-morrow Afternoon and Evening; Special Seven-Piece Orchestra.

The Royal Orchestra, which has been making quite a name for itself lately, will be present both matinee and evening Christmas Day with a selected programme that will be appreciated by all music lovers.

BIRTHS.

GROOMBRIDGE.—On Sunday, December 21st, at Nicholls Hospital, to Mr. and Mrs. G. Groombridge, 468 Bolivar street, a son, Leslie George.

MOORE.—At Nicholls Hospital, on Dec. 23rd, to Mr. and Mrs. Ayden Moore, 43 Frank street, a daughter.

TAYLOR.—At the Nicholls Hospital, on Tuesday, December 23rd, to Mr. and Mrs. W. D. Taylor, 86 London street, a daughter.

IN MEMORIAM

JOHNSTON—In loving memory of my dear brother, William James, who died at Fenella, December 22nd, 1923.

Your loving voice is silent—
Your dear head lying low;
But how I miss my brother dear
Just God in Heaven knows.
The depths of sorrow I cannot tell
Of the loss of One I loved so well..

And while he sleeps a peaceful sleep,
His memory I shall always keep,
His smiling face to me, so dear,
His gentle footsteps I no more hear;
His willing hands and face so sweet
In Heaven some day we hope to meet.

—Sadly missed by his sister, Lizzie.

IN MEMORIAM.

LIPSETT.—In loving memory of my dear niece, Mary Margaret Lipsett, who died Dec. 24, 1922:

And while she sleeps a peaceful sleep,
Her memory we shall always keep,
Her smiling face, to us so dear
Her gentle footsteps no more we hear.
Her willing hands and face so sweet
In heaven some day we hope to meet.

—Sadly Missed By One Who Loved Her.

IN MEMORIAM.

In loving memory of a dear friend, Mary Lipsett:

Two years have passed, I miss her still,
Her cheerful voice, her bright, sweet smile,
Her memory is as dear to-day
As on that Christmas eve she passed away,
The happy hours we once enjoyed
Are passed forever more.
For death has left a vacant place
To home and friends so dear.

—Inserted By Ellen Clancy.

Just A Wish

To Citizens generally

I'm sending you a wish
And its my very best---
With a Happy Christmas
May you all be blest.

Also sincere wishes that the New Year 1925 may prove a period of increased prosperity, compiled with health and happiness in generous proportions.

Louis Yeotes

339 George Street.

DRY SOFT WOOD

$4.50 a Half Cord

DRY HARDWOOD

$6.50 a Half Cord

Cut Stove Length

STORM SASH and DOORS

that give lasting service

THE CANADIAN ALADDIN COMPANY

Phone 952 Evening 1522f

w-s-160

THE SERVICE WE OFFER REFLECTS CREDIT UPON OUR PROFESSION

BELLEGHEM'S FUNERAL SERVICE PHONE 85

AMBULANCE

OBITUARY

DAVID BROWN

The death occured this morning of David Brown of South Dummer in his 75th year.

The funeral will be held on Friday afternoon at 2 o'clock from his late residence in South Dummer and will proceed to the Norwood Cemetery where interment will take place.

MARRIED.

ADAMS—BATE. — On Monday, Dec. 22, at Holy Trinity Church, Toronto, by Rev. Canon Sherman, Irene Florence Mae, only daughter of Mr. and Mrs. F. W. Bate, Peterborough, to Henry Proctor Adams, D.D.S., Detroit, son of Mr. and Mrs. G. E. Adams, of Crystal City, Man.

LATE WANT ADS.

LOST $10 BILL BETWEEN WARNE'S jewelry store and Boyle's grocey Finder kindly Phone 1599J. 3d-157-8118

BOARD WANTED — YOUNG MAN wants board with warm room near C.G.E. Aply stating rates to Box No. 8116, Examiner. 3d-151-8116

Dr. Goodwin

Chiropractor

PALMER GRADUATE

106-108 Barrie Building.

Lady Attendant. 'Phone 431

Hours: 10-12 a.m., 2-4 and 7-8 p.m.

Office Closed Tuesday evenings, and Thursday afternoon and evening.

Guaranteed Tungsten Lamps 25 and 40 Watt, 5 for 90 cts

MILLER, POWELL & WATSON

438 George St.

'Phone Johnny-on-the-Spot for Coal—703.

GREETINGS

We ask acceptance by all citizens alike of our kindest thoughts for Christmas, with the earnest hope that their New Year may be measure full, heaped up and overflowing with happiness and prosperity.

HODGSON BROS.

COR. DALHOUSIE AND BETHUNE

We'll Repair the Leaky Radiator

WE HAVE the modern equipment to do all kinds of Radiator Repair work. Our men are skilled in this line.

WORK GUARANTEED PROMPT SERVICE

Gillespie's Garage

Phone 950 - 378 Alymer

WHAT'S DOING AT DEAN'S CANDY STORE?

The Biggest Candy Sale of the Season.

Just received a big shipment of Patterson's Hand Dipt Chocolates, regular 60c. All go at **29c**

Xmas Creams, the very best 25c lb 2 lbs. **45c**

Royal Mix, 25c lbs 2 lbs **45c**

Candy canes, fresh homemade .... **1c up**

The most popular Cowan Nut Bar, 13 for **25c**

Nut Taffy, lb.... .... **20c**

Just In! another fresh lot of fancy Golden Boxes of Chocolates, the biggest variety in town to choose from. Ranging from **25c to $5.00**. Come early and get your choice.

DEAN'S

With every pound of candy you buy you will get a coupon which will entitle you to a guess on the big Candy Cane in our window, which will be given away on Dec. 24th. Don't forget the place.

Candy Shop, 311 George Street *OPPOSITE CAPITOL THEATRE*

The Season's Greetings

THE SIGN PEOPLE

WE EXTEND THE

Season's Greetings

TO ALL

HARRIS & BODDY

214 HUNTER ST.

The element of appreciation is one of the warm spots in a more or less frigid material and business world. We value highly the opportunity the Christmas Season affords for us to say Merry Christmas—Happy New Year!

A. G. HARRIS

Successor to

THE WARNE DRUG CO., LTD.

351 George Street Peterborough.

To all our patrons during 1924 we extend our Heartiest Greetings and Good Wishes for Christmas and the coming year.

Porter S. White Co.

REGINALD DENNY
is at his best in
THE FAST WORKER
CAPITOL

The Evening Examiner

VOL. LV., No. 149 — PETERBOROUGH, FRIDAY, DECEMBER 26, 1924 — PRICE THREE CENTS

PROBABILITIES.
Strong south-west winds, local snow falls to-day and part of Saturday, followed by north-west winds and colder Saturday night.

Saturday, the First Day of the Yearly JANUARY CLEARANCE SALE
Special Purchase Sale Men's Overcoats $19.75 - Visit the Gift Shop (Orchestra) - THE CRESSMAN CO. LTD

38 BURNED TO DEATH OR MISSING IN RURAL SCHOOL FIRE STARTED BY CANDLE ON CHRISTMAS TREE

Only Ten Bodies Identified Out of Thirty-two Recovered From Ashes of District School Near Hobart, Oklahome—Six Are Missing.

"SANTA CLAUS" UPSET CANDLE FROM TREE AND COTTON BURST INTO FLAME

Parents and Children Packed School House—Many Were Crushed in Stampede — Windows Covered With Heavy Wire Netting — Common Grave for the Unidentified.

FAMILY OF SIX DIED TOGETHER.

HOBART, Okla., Dec. 26.—With 33 bodies, most of them burned beyond recognition lying in a temporary morgue in two store buildings, and six others listed as missing as a result of a Christmas Eve fire at the district school house of Bab's Switch, seven miles from here, Hobart citizens today were continuing their efforts to identify the dead.

At a mass meeting Thursday, called by Mayor F. E. Gillespie, committees were named to look after every detail of the sad task and the work was going forward systematically. It has been decided to bury all the unidentified in one large grave in the Hobart Cemetery and late yesterday a crew of men broke the snow that blanketed the burial ground, to throw up a long trench of earth.

Early last night only ten of the dead had been identified, despite the fact that the morgue was early thrown open to the public. A steady procession of grief stricken relatives filed all day long between the shrouded forms, but so terribly had they been burned that it was impossible in most cases to mark the features of loved ones.

Family Died Together.

Among those who have been recognized is the family of T. C. Coffey, a farmer living near the Babb's Switch School. Six bodies, the bodies of the father, mother, and four little forms, have been placed to themselves in a corner of the awesome room. Survivors tell a heartrending story of how the family, standing in the centre of the blazing schoolroom, every means of escape cut off, threw their arms about one another and in a last gesture of devotion fell together into the inferno as blazing rafters loosened from the roof, struck them down. Amid the awful confusion of the scene survivors say they were struck by the placidity by which the Coffey's met death. There, too, in a place apart, is the body of Mrs. Florence Hill, teacher at the school, who might have escaped had she not tarried in a futile effort to make some avenue of escape of the little charges that were hers. A woman from Fort Worth formerly Juannette Clemmens of Babb's switch district, her three-year-old daughter, Mary, and Vesta Jackson, complete the list of the identified dead early last night.

Many Injured.

Twenty-eight others are listed as dead or missing, and efforts are going forward to determine whether any are among the injured who were taken after the fire to farm houses throughout the countryside.

Death ended the Christmas celebration suddenly, cutting off at its height the programme rendered by the children of the neighborhood. The last little girl had spoken her "piece" and a jolly Santa in red suit and furs had distributed to each chubby pair of eager hands a little sack of candy while parents and friends who packed the small, one-room structure to capacity, looked on.

Tree Was Upset.

Santa reached for one of the few remaining candy sacks. His arm struck a candle on the Christmas tree. The tiny blaze fell from its flimsy perch and in an instant a ball of cotton on the tree burst into flames. A rush to put out the fire, and the tree fell over scattering blazing twigs. In an instant the room was in a panic. Men and women sprang for the single exit at the rear and to the windows, beating out the panes, only to find the openings covered by a heavy wire netting. The windows shattered, a brisk wind blew through the room fanning the flames, and the flimsy structure caught like fire wood.

Many were crushed in the jam before the door and it is believed that most of those, who perished had been injured before the flames found them.

The injured were taken to Hobart in motor cars where emergency hospitals with volunteer nursing staffs ministered to their injuries. Work of recovering the dead was retarded by lack of water on the school grounds, with which to cool the embers.

All the thirty-three victims of the fire which destroyed the Schoolhouse at Babbs Switch Settlement on Christmas Eve have been identified, and the sad work of interment is now proceeding. Twenty persons injured in the wild rush for the door when the fire broke out are still in hospitals. The vigilance of the School Trustees in placing heavy wire screens over the windows to keep out vandals was held chiefly responsible for the heavy loss of life. Could the windows have been used as a means of egress, it is said all could have escaped.

33 WOLVES BAGGED.

SAULT STE. MARIE, Ont., Dec. 26. — (Canadian Press). — Albert Moore and Orin Getchell shot their second wolf Wednesday a quarter of a mile outside the city limits. This makes a total of 33 in the campaign.

SATISFACTORY LABOR PROSPECTS FOR 1925

Disturbing Influences Absent Says New President of Federation.

COSCHOCTON, Ohio, Dec. 26.—(Canadian Press).—Prospects for labor in 1925, considering the country at large are "reasonably satisfactory," William Green, newly elected president of the American Federation of Labor, declared. Mr. Green is here spending the holidays with relatives.

His belief, he said, was based upon two factors. The first, he declared, was the stabilizing effect of the operation of the Dawes plan in Europe. The moral effect of the settlement of the reparations controversy upon the working class would be great, he asserted, adding that the markets that would be created abroad would have a direct and immediate effect upon industry in this country.

The second factor was the absence of disturbing influences in the field of labor and industry at the present time, he set forth. He pointed out that there were no strikes or shutouts of labor of any proportion anywhere in the country and that there was no immediate prospect of any.

RICH CAPTURE BY RUM FLEET

Liquor Valued at More Than Half Million Seized After Chase.

BRITISH SCHOONER.

NEW YORK, Dec. 26.—(Canadian Press).—Coastguard officers Wednesday night captured 19 prisoners, a British schooner, 13 motor boats and liquor valued at more than $500,000 here. The British schooner Patara, with seven prisoners and 6,000 cases of alleged champagne, liquors and whiskies was among the vessels brought to the barge office.

The seven prisoners on the Patara, a two-masted British schooner, were captured after a 40-mile chase and finally overtaken by the coastguard cutters Raritan and Seneca. The prisoners were held without bail and kept under a heavy Customs guard in the quarters of their ship after the seizure. The ship and prisoners were locked up in "Dead Man's Basin" at the Battery. The schooner was said by coastguard authorities to be the most important seizure here during the past two years.

On Tuesday the speedy launch Dick was caught. On actual test she showed ability to do 38 knots. The Treasury Deartment was notified. The State Department ruled that under the Anglo-American treaty the speed of the carrier, or runner boat, determined whether the supply shi play an hour's run out, or not. The Dick had taken cargo from the Patara.

Seizure Is Ordered.

A wireless was sent from Washington to seize the Patara forthwith. The cutters Seneca and Raritan, which had been laying near the schooner started. But the Patara had picked up the message and fled straight out.

The cutters caught up, but the schooner kept going. Shot after shot was fired from the cutters. At the twelfth shot, the schooner hove to. She was then sixteen miles off Jones Inlet. At noon Wednesday she was boarded and seized by Quartermaster Christensen of the Raritan.

Painted white, and with beautiful lines, the swift schooner has a great record, the coastguard officials say. They estimated liquor worth $5,000,000 has been landed from her in two years and 2,000 cases at least within the last month.

British Register.

Of British registry, she is owned by the Ernst Steamboat Company of Lunenberg, Nova Scotia. The Maritime Register shows she sailed from there November 24 with no other destination than "sea."

IGNORANCE.

Superstition and ignorance are so rife in this world, it's a marvel that humanity progresses as fast as it does.

Dr. T .F. Wall of England is a leader in search for a way to unlock and harness the terrific power pocketed up in the atom Hearing of his experiments, his neighbours flooded him with letters of protest. They fear he may blow up the earth.

The unknown is terrifying.

85%

Do you know that 85% of all we learn is through the eyes? Then do you realize how essential it is that these invaluable organs should be properly cared for? If your eyes feel tired, ache or sting, they are strained. See W. H. Lacey, Optometrist, 410 George Street. 'Phone 1160.

HUSBAND SHOT WIFE DEAD AND KILLED HIMSELF

Mother-in-law May Die and Her Son Was Also Wounded.

WERE SEPARATED.

Rampage of Murder Ended in Duel With Sheriff—Heavily Armed.

RANDOLPH, N. Y., Dec. 26. — Peter McLarney 25 years old, in a fit of anger against his wife, Dorothy Anderson McLarney from whom he had been separated, late on Wednesday sought her out at the home of a friend and killed her. He then went to the home of his mother-in-law, Mrs. Grace Anderson, wounded her and her son, John, and was himself fatally shot apparently by his own gun, after engaging in a revolver duel with a deputy sheriff.

McLarney and his wife had been separated for several months. She had been in New York City since July. Wednesday she returned to to Randolph for the holidays and went to the home of Mrs. W. S. Atchison, a friend.

Learning of his wife's presence in Mrs Atchison's home, McLarney appeared at the door and demanded entrance Mrs. Atchison refused. She was thrust aside & McLarney strode into the house to find his wife in a bedroom. He fired five shots into her body, killing her instantly. McLarney left his wife's body lying on the floor, thrust his still smoking revolver into his pocket and walked from the house.

Attached Other Two.

Going immediately to the home of Mrs. Anderson, he is believed to have locked his mother-in-law and his wife's brother in the bathroom with himself and attempted to shoot them down at close range. Mrs. Anderson was shot three times through the body, her condition was reported critical. John was shot in the jaw and the shoulder.

An alarm which meantime had gone out brought Deputy Sheriff Bragg to the Anderson home. According to the deputy sheriff, he found the bathroom door locked and he and McLarney engaged in a revolver duel, the bullets splintering through the door panels.

Failing to silence McLarney's gun, Bragg charged the door and battered it down. McLarney leaped at him with his revolver and stilletto in his hands, and then dropped, fatally shot It was indicated that the fatal shot had been fired from his own gun, whether the gun was discharged accidentlly or McLarney deliberately ended his life with a single bullet remaining in revolver, had not been established definitely ..

$150,000 A YEAR.

Matthew C. Brush, president of the American International Corporation, has been made an offer to head the American Sugar Refinery Co., at a reported salary of $150,000 a year. If he accepts, this will rank Mr. Brush among the highest salaried industrial executives of the country.

ANNUAL MASONIC BANQUET, SATURDAY, DECEMBER 27TH. EMPRESS HOTEL, 7.30 P.M. TICKETS MAY BE SECURED FROM OFFICERS OF THE LOCAL LODGES. 3d150 4888

ALL UNPAID 1924 CITY TAXES MUST BE PAID BY FIRST OF JANUARY, 1925. BY SPECIAL ORDER. W. J. GREEN, TAX COLLECTOR. 20d152 [illegible]

OTHER TRAGEDIES THAT DIMMED CHRISTMAS JOY

Eight Persons Killed in Hotel Fire and Motor Accident.

STAMFORD, Texas, Dec. 26. — (Canadian Press).—Four persons were burned to death Wednesday night in a fire which destroyed the Stamford Inn. Six were injured. Property loss was estimated at $100,000.

The dead: Mrs. Warren Winters, of Ralls, Texas, her two children, Warren, Jr., aged 3, and a 15-months old daughter, and E. D. Logstpiech, 48, a cotton broker.

FOUR KILLED IN CAR.

WASHINGTON, Indiana, Dec. 26. —Four persons were killed and another probably fatally injured Wednesday when a westbound passenger train on the Baltimore and Ohio Railroad hit a small touring car near Shoals, according to information received here.

FREIGHT RATES ARE RESTORED

Crow's Nest Rates Again Temporarily Effective Pending Appeal.

CABINET DECISION.

OTTAWA, December 26.—(Canadian Press).—The Cabinet's Christmas present to the country is temporary restoration of the Crow's Nest rates set aside by the Board of Railway Commissioners. The rates are restored pending appeal to the Supreme Court of Canada by the Prairie Provinces, and they are effective within fifteen days, but 'no person or corporation' is given the right to demand any refund of freight charges paid or owing "in respect of any shipment made during which the higher rates have been or are in force."

"It thus appears," continues the order-in-council, 'that the petitioners (the Prairie Provinces) have reported to the Supreme Court of Canada to have determined the questions of law and jurisdiction. Under these circumstances, your committee (I.E. the Cabinet) is of the opinion that whatever the power of the Council may be in the premises, it is absolutely necessary that the Council should be advised as to the exact situation in reference to these questions of law and jurisdiction before taking any action looking towards the re-adjustment of rates sought by the petitioners.

Story of Proceedings.

"Your committee is of the opinion, however, that Your Excellency in Council has power to grant a stay of proceedings or postpone the operation of the order of the Board complained of pending the outcome of the appeal to the Supreme Court of Canada above referred to, and to direct that the said order of the Board be varied by providing that the tariffs therein referred to shall again become operative and remain in effect until further order of the Board following the decision of the Supreme Court upon the said appeal.

"The committee therefore recommend that the general order of the Board No. 408 be varied so as to provide that the tariffs therein referred to shall again become operative within fifteen days after the date hereof, and remain in effect until further order of the Board following the decision of the Supreme Court of Canada on the appeal to it from the Board herein before referred to; but that such variation shall not be deemed to give any person the right to demand any refund of freight charges paid or owing in respect of any shipment made during the period which the higher rates have been or are in force.

"The committee is also of the opinion that it is manifestly in the best interests of all sections of the Dominion, as well as of the parties immediately involved in the appeal to the Supreme Court of Canada, that all parties should join in expediting the hearing of the said appeal."

The Supreme Court meets again for judgments on December 30 and it is possible that application will then be made for a special hearing of the appeal. Otherwise, there will be not sitting of the Court till February.

THE WEATHER

The weather took a decided change to colder for Christmas day. In the morning the temperature was four above zero. During the day it rose to eighteen above, but in the evening went back to its old place of four above. A strong wind from the north west made the day seem colder than it actually was. This morning the thermometer stood at two above. —W. P.

CHRITSMAS WAS CHEERLESS FOR MANY RUSSIANS

Legions Sought Charity, While the More Fortunate Feasted in Plenty.

PLENTY OF VODKA.

Christian Shrine Crowded by Peasants—Kremlin Bells Were Silent.

MOSCOW, Russia, December 26. —Although the Soviet government does not recognize Christmas as a holiday, all the official and commercial life of Russia ceased yesterday.

Christmas dawned bright on a setting of deep snow, biting frost and tinkling sleigh bells.

Vodka flowed freely for the first time since the revolution, the Government having found prohibition unwarkable and unprofitable.

Christmas trees, roast turkeys, sweet-meats, toys and other tokens of Christmas tide were found in the homes of the more fortunate Russians, but in millions of other households there were empty cupboards, fireless stoves and a cheerless atmosphere.

There were millions barely able to buy bread; there were legions of others with homes or lives who sought charity of their impecunious neighbors.

But if the material side of Christ was wanting, the spiritual was much in evidence, for in spite of the communist campaign against religion the greater part of the population in the larger cities went eagerly to church to celebrate the birth of the founder of the Christian faith. In countless homes candles burned brightly in front of ikons.

Shrine Was Crowded.

In the villages the peasants will wait until January 7th, to observe the holiday; this is the old Gregorian calendar date for Christmas. The diminutive chapel of the Iberian Virgin in the heart of Moscow, the most famous Christian shrine in all Russia, was packed with fervent Russians who prostrated themselves on the ice-strewn floor. Not far away was another shrine—that of the Bolshevik revolution. Within it sleeps Lenine in eternity. The town edifices presented a strange contrast —one typified old Russia, the other new Russia.

Little groups of holiday visitors from the villages mingling with the workmen and Communists, stood in front of Lenine's wooden tenement of death in awesome silence as they visualized the unseen spirit of the father of Bolshevism within.

Immediately behind the tomb with their slender golden spires pointed heavenward and touched magically by nature with a glistening sheen of virgin snow, were the churches of the Kremlin, their bells and chimes now stilled in tongueless silence, as they visualized the unseen spirit of the father of Bolshevism within.

Immediately behind the tomb, with their slender golden sires pointed heavenward and touched magically by nature with a glistening sheen of virgin snow, were the churches of the Kremlin, their bells and chimes now stilled in tongueless silence, as if symbolizing the citadel of the Soviet government, which does not recognize Christmas.

BELGIAN ARMY 82,500.

Strength of Defence Force Fixed For 1925.

BRUSSELS, Dec. 24.—The bill fixing the effective strength of the army for 1925 at 82,500 men was passed recently by the Chamber of Deputies. The Socialists voted against the measure on the ground that the Government has not their confidence.

Mr. Vandervelde, on behalf of the Socialists, said:

"We do not ignore the necessities of national defence .We are certainly internationalist and anti-militarist and we hate war, but we recognize that the nation must have a military defence force."

He recognized that Belgium's guarantees of security had got no further than mere hope.

In the course of the discussion of a Deputy of the Extremist Flamington Group requested that separate Flemish regiments and Walloon (French) regiments should be created. The day would come, he said, when Flemish soldiers would refuse to obey those who did not issue their orders in the Flemish language.

MARK STREET RINK. BAND TO-NIGHT. GOOD ICE. 1d150 4911

ALASKAN WEATHER WAS WARM FOR SANTA CLAUS

Overcoats Discarded in Home —Santa Drove Real Deer.

NOME, Dec. 26. — (Canadian Press).—Santa Claus was given a warm reception in this usually frigid town Wednesday when he appeared on the main thoroughfare here in a sleigh loaded with Christmas presents and drawn by real reindeer. The presents were distributed to whites and Eskimos alike.

While Canada and the United States shivered from sub-zero weather, fur overcoats and heavy clothing was discarded here when the mercury registered forty degrees above zero.

Nearly an inch of rain which fell Wednesday melted the small amount of snow on the ground.

CABINET PAYS EBERT RESPECT

Resolution of Confidence in German President at Special Meeting.

LOYALTY PRAISED.

BERLIN, Dec. 26. — (Canadian Press).—As a sequel to President Ebert's libel suit against Editor Rothardt of the Mitteldeutsche Zeitung, in which the editor was sentenced to three months' imprisonment and the German executive himself was criticized by the court, members of the Cabinet yesterday announced their loyalty by calling on the head of the Republic and presenting him with a resolution in which they expressed complete confidence and gratitude for his unswerving patriotic conduct.

The delegation was led by Dr. Karl Jarres, vice-chancellor.

Presentation of the resolution by the Cabinet members is considered a significant disavowal of the strained interpretation put by the Magdeburg Court on President Ebert's connection with the strike of the munition workers in 1918. The resolution which had been drafted at a special session of the Cabinet recorded the confidence and esteem in which President Ebert is held by the members of the Government, regardless of their party affiliations, and praised the loyalty, devotion and self-sacrifice with which he had administered his difficult post.

KNOX BROTHERHOOD OFFICERS ELECTED

Mr. George Bartley Retired From Presidency After Long Service.

Knox Church Brotherhood Class held their meeting as usual on Sunday afternoon when the annual election of officers took place. Mr. Bartley the faithful President for over 12 years resigned owing to the state of his health and his resignation was reluctantly accepted as he has been a mainstay in the Society all these years. However he assured the Brotherhood he would still have the same zeal out of office. The re-election of Mr. Clark as Teacher was applauded as his services and addresses have been fully appreciated throughout the year. The re-election of Mr. Buyers the faithful Treasurer was also unanimous. The appointment of vice-president, Mr. Benson as President was considered as a step for even greater things for the Society. The Brotherhood has had a very successful year and the finances were reported in good state, and the Trasurer was authorized to disburse several benevolent donations at this Season. The election of officers for the ensuing year resulted as follows:

Officers for 1925.

Hon. President—Rev . M. C. McKinnon.
Hon. Vice-President—Mr. W. G. Bartley.
Teacher—Mr. M. N. Clark.
President—Mr. E. Benson.
Vice-President—Mr. W. Lyburn.
Treasurer—Mr. J. W. Buyers.
Secretary—Mr. A. .Gillies.
Chairman of Sick Committee—Mr. A. Gillespie.
Chairman of Lookout Committee. —Dr. D. W. Clark.

PORK PIE.

When making pork pie cut the meat into very thin slices. It should be very thoroughly baked.

WALL OF WATER LEFT RUIN AND DEATH IN WAKE

Six Dead, Nine Missing, and Thirty-five in Hospitals.

CAUGHT IN HOMES.

'Muck" Dam at Saltville, Va., Broke Without Warning Christmas Eve.

ROANOKE, Va., Dec. 26. -- Six persons are known to be dead and nine missing as the result of the breaking on Wednesday night of a "muck" dam of the Mathieson Alkali Works in the Holston River at Saltville.

Thirty-five are in the hospital at Abington and Saltville, some seriously injured.

Most of the injured last night were lying in an improvised hospital over a drug store at Saltville.

Physicians and nurses rushed from nearby towns were aiding in the care for those hurt while other relief was given those left homeless.

Relief parties were searching the banks of the river several miles below the alkali works, in an effort to recever more bodies. It was feared that some of the missing might be buried beneath the tons of muck released with the waters when the storage dam gave way.

Trapped In Homes.

The flood, which bore down upon the mill settlement nestling below the impounded waters, came without warning and the victims, trapped in their homes, were unable to escape the oncoming wall of water and mud... All of the missing are believed to have been swept into the north fork of the river.

Ten houses occupied by workmen were swept away and the bottom lands of the Holston as far as Tumbling Creek, six miles distant, were covered with sediment released by the dam break.

COOLIDGE SET HOLIDAY NOTE

Simplicity of Rural Vermont Pervaded Life in the U. S. Capital.

FEW RECEPTIONS.

WASHINGTON, Dec. 26.—(Canadian Press).—The simplicity that attends observance of Christmas in rural Vermont marked the day at the White House and in a measure pervaded the entire life of the capital. Whether by design or not, observance of the holiday throughout Washington partook of the quiet and simple manner of celebration of President and Mrs. Coolidge.

Cabinet members remaining in the city for the holiday observed the festival with members of their families and those of high and low degree in official and private life followed much the same plan. There were few of the receptions and parties that once marked the day in the capital.

MUSIC A FEATURE.

Attendance Large at Sacred Heart Church Midnight Mass.

One of the largest congregations ever assembled in the Church of the Sacred Heart assisted at the midnight mass on Christmas eve. The accommodation of the main floor and gallery was taxed to capacity and chairs were provided for the overflow. Most of the parishioners attending received Holy Communion. The High Mass was sung by the parish priest, Rev. John J. O'Brien. Christmas carols were sung by the children's choir of the Sacred Heart school before Mass began, and with the special music of the church choir, contributed effectively to the solemnity of the celebration of the anniversary of the Nativityof Christ. During the communion the Berceuse from "Jocelyn" was played by Master Jerry Collins as a violin solo, accompanied by Master Harold Armstrong at the organ. These young musicians acquitted themselves very commendably. The Christmas music was under the general direction of Mr. John Armstrong, organist and choirmaster, and deserved the complimentary reference paid by Rev. Father O'Brien.

Road Commission and Mr. Armstrong

Aug. 19, 1919.—Moved by McIntosh and Griffith, that the road known as the Port Hope Road to Peterboro, thence East through Otonabee, known as the Norwood Road be adopted as a Provincial County Road."
"Carried."

Oct. 14, 1919.—Moved by Anderson and Bell that the former resolution be rescinded and that the Provincial County Road, running East be from the Lock's Bridge straight East."
"Carried."

And is yet a Provincial County Road, but not a S. Area Road.

Norwood Road assumed by S. Area Commission from City limits to 6th line (approved by Department) and $819.70 expended in 1923 on such road, the Government paid 40 per cent, the City 30 per cent and the County 30 per cent. $5,477.40 expended on said road by S. Area Comisbsion in 1924 the City already has paid 30 per cent, County 30 per cent and the Governmen will nay 40 per cent when statements are sent in.

The Government did not stop the work which every member of the County Council knows, and Mr. Armstrong should have consulted those gentlemen before jumping at conclusions.

MUIR'S

Repeating Mr. Muir's words when addressing the County Council and S. Area Commission on February 8, 1924.

"The work of the S. Area Commission is commendable and they are a body corporate.

The old Norwood Road is in the opinion of the Minister the proper road for heavy expenditure on a road running East from Peterboro. "The North Road or old Norwood road, Mr. Anderson."

A by-law is now prepared to lessen the County Roads mileage and the Block Road is left off in such by-law.

I hereby certify that the enclosed statements are correct and true copies of the proceedings and herewith attach my official signature and corporate seal .

ED. M. ELLIOTT,
County Clerk.

BROCK ST. RINK TONIGHT
SKATING - WITH BAND
RESTAURANT OPEN — FULL STOCK OF EVERYTHING
GOOD ICE — COURTEOUS ATTENTION TO PATRONS

BABY CARRIAGES, ETC.

FOR SALE—BABY CARRIAGE $15.00 389 Queen street. 2d 152 8145

BOARDERS WANTED

BOARDERS WANTED, GOOD WARM room and board, suitable for 1 or 2 rooming together. Phone 1742F. Apply 718 Water street. 3d 150 8089

BOARDERS WANTED— TWO WHO will room together, in West end. Apply Box 8144 Examiner. 3d 152 8144

BOARD WANTED

BOARD WANTED — YOUNG MAN wants board with warm room near C.G.E. Aply stating rates to Box No. 8116, Examiner. 3d-151-8116

POULTRY AND EGGS

FOR SALE — NINETEEN RHODE Island Red Pullets. Apply 22 Brown street. 3d 149 8872

FOR SALE — 8 PULLETS, ROCKS and Rhode Island Reds. Apply evenings, 483 Albert street. 3d 149 8087

POULTRY FOR SALE — BARRED Rock Cockerels. Apply 567 Albert street. 3d 149 8051

WORK WANTED

WANTED — RAGS, BONES, OLD stoves, copper, brass, zinc, rubber, auto tires, wood ashes. Will send a man and clean your cellar or ash house free of charge. Address Stevens, 264 Mark street, or 'phone 2033. 26d 2068

BARRISTERS AND SOLICITORS

J. W. REID—Barrister, Solicitor, etc. Successor to A. E. Dixon. 397 1-2 George street. 'Phone 620.

GORDON & O'BRIEN — Barristers, Solicitors, Notaries. Money to loan on easy terms. Special attention to Patents and Trade Marks. Phone 219. G. N. Gordon, K.C., M.P., J. A. O'Brien.

S. T. MEDD—Barrister, Solicitor, Notary. Office over the Dominion Bank, corner of George and Simcoe streets. Telephone No. 22. Private funds to loan at current rates upon easy terms.

PECK KERR & McELDERRY, Barristers, Solicitors and Notaries. Office, Water street, Peterboro. Money to loan at the lowest current rates of interest on easy terms of payment. E. A. Peck, F.D. Kerr, V. J. McElderry.

O'CONNELL & CORKERY—Barristers, Solicitors and Notaries. Money to loan at the lowest current rates of interest. Daniel O'Connell, John R. Corkery, Hunter street, two doors west of the Post Office.

DUMBLE & JOHNSTON—Barristers, Solicitors, etc. Office, over the Toronto Savings and Loan Company, George Street. D. W. Dumble, K.C., W. Johnson.

HALL & HALL—Barrister, Solicitors and Notaries Public, Hunter street, Peterborough next to St. John's Church. Money to loan at the lowest rates of interest. E. H. D. Hall. Basil D. Hall.

MOORE & WEARING — Barristers and Solicitors, 403 Water street, opposite the Post Office. Money to loan at the lowest current rates of interest. Jos. Wearing, M.A.

R. R. HALL—Barrister, Solicitor, etc. Peterboro, Ont. Office, corner of Hunter and Water streets, over the Canadian Bank of Commerce. Trust Funds to loan on easy terms of payment.

JAMES FORDYCE STRICKLAND—Barrister, Solicitor, Notary Public. Peterboro. Phone 191. Money to loan. 376 Water street.

WILFRID F. HUYCKE, Barrister, Solicitor, Notary Public. 395 Water street. Telephone 239.

OSTEOPATHY.

DR. WILL A. SETTLE—Osteopathic Physician Office in Crown Apartments, 124 Hunter street. Corner Water and Hunter streets, 'Phone 649. Office Hours, 9 to 11 a.m. 2 to 5 p.m. and 7 to 9 p.m.

MEDICAL.

DR. BUCHANAN, F.R.C.S., Edinburgh M.R.C.S., Eng., L.R.C.P., London, Eye, Ear, Nose and Throat Specialist. Hours 9-11, 2-4 p.m., and 7-8 p.m. 'Phone 519. Office, corner Water and Murray streets.

DR. C. C. CRAGG— Eye, Ear, Nose and Throat Specialist. Office 295 Charlotte street, formerly occupied by Dr. Neal. Hours—9-11 a.m., 2-4 p.m., 7-8.30 p.m. Telephone: House 980J. Office 2185.

DR. C. B. WAITE, M.D., C.M.
POST GRADUATE LONDON, ENG.
300 CHARLOTTE STREET
Special Attention Heart and Lungs
'Phone 244.

MONEY TO LOAN.

We have funds to loan on Real Estate Security at the lowest rates GORDON & O'BRIEN. 'Phone 219.

PERSONAL

MATRIMONIAL AND FRIENDSHIP Photo Magazines, 50c; no stamps. Sent privately sealed. Box 5, Isherwood, Ont. a-t-f 1980

TEAMING AND CARTING

WANTED — MOTOR CARTING, ALL kinds, long or short hauling. Beatty Bros. 'Phone 2169-991r2.

LOST

LOST — BLUE HOMESPUN HANDbag containing pair gloves. Finder please 'phone 2226F or leave at 521 Albert. 3d 150 8070

LOST — WHITE GOLD WRIST watch with black patent leather strap. Finder please leave at Examiner or 'phone 1270W. 3d 150 8097

LOST— TAN AND WHITE HOUND, tag number 208. Answers to name "Ginger". Finder please phone 775 or apply 168 1-2 McDonald. 3d 152 8124

LOST $10 BILL BETWEEN WARNE'S jewelry store and Boyle's grocey Finder kindly Phone 1899J. 3d-157-8118

LOST—STRING OF PEARLS, XMAS Eve, on Aylmer between Wolfe and C. N. R. station. Finder kindly leave at Examiner. 1d 150 8135

LOST— VANITY CASE, BETWEEN London and Antrim street. Finder please leave at Examiner or phone 2095F. 3d 152 8134

LOST— ON WEDNESDAY AFTERNOON between Cressman's and Abramson's Store, south, handbag, containing sum of money. Finder leave at Examiner. 3d 152 8132

LOST—BLACK FRENCH BULL-DOG with collar and tag, No. 118. Answers to name of Joffre. 'Phone 1841J. Reward. L. L. Maguire. 2d 140 8106

LOST—WEDNESDAY BETWEEN 5.30 and 6, Auto mirror in box between Water and Reid Streets, via Hunter Aylmer and Charlotte. Finder please leave at Examiner office. 1d 150 8136

STRAYED—FROM THE PREMISES of the undersigned, Con. IF, Lot 10 North Monaghan, 1 dark red yearling heifer. Please notify L. F. Michels, Peterboro, P.O., General Delivery. 6d 153 8110

FOUND

FOUND—FUR ROBE ON PROVINCIAL Highway. Several weeks ago. Owner may have same by applying 5 Edison avenue and pay for this advt. 3d 152 8122

HOUSES, REAL ESTATE

FOR SALE — NEW HOUSE ON Monagnan Road, centre hall plan; oak floors throughout. Moderate price. Terms to suit purchaser. Apply 437 George street. dtf

FOR SALE.

DRY WOOD FOR SALE — MIXED Wood, cut 12 inch $4.50 1-2 cord; also, Body Hardwood and good heavy slabs. Thompson's Wood Yard, Phone 2260. House 1026J. 3d 153 8139

FOR SALE—TWO NEW CUTTERS. Very low price. Two Second-Hand Cutters. Cheap. 169 Hunter street east. 6d 152 8079

FOR SALE — MAN'S COON COAT. medium size. In good condition. Apply 579 George street. 3d 150 8067

FOR SALE—PAIR OF MEN'S SKATes, size 5. Nearly new. Cheap. 'Phone 1855M. 3d 150 8104

FOR SALE—A1 CANARIES. 344 SIMCOE street. 3d 150 8108

FOR SALE—LUMBER, DOORS, WINdows, sashes, laths, joists. Apply C. Brisbois, 308 Burnham st. Phone 1158J. 3d 1252 8129

FOR SALE—COOK STOVE, GUARANTEED baker, in good condition. Price $14. Apply 402 Smith street. 3d- 152 8123

FOR SALE —DRY MIXED SLABS, $3.75 per 1-2 cord, cut 12". 'Phone 393 night or day.— J. F. Gray. 6d 150 8049

FOR SALE — BOYS — HERE IS A chance to finish your own skis. We have a number of partly manufactured skis with small defects we will sell at low price. The Peterborough Canoe Co., Limited. 6d- 155 8125

FOR SALE 1 CUTTER AND PAIR OF sleighs, General Purpose. Apply John Gibbs, 181 Simcoe street. 3d 150 8105

FOR SALE — CHILD'S SET OF white Thibet furs. Apply 266 Sherbrooke. 3d 150 8092

FOR SALE — DRY HARDWOOD slabs, $11.00 per cord, cutting $1 a cord, extra. 'Phone 650. Nights 1922W, Furdy Lumber Co. 26d 152 7605

FOR SALE—75 ACRES OF SWAMP tamrack and cedar. Apply 184 Brock street. 3d 189 8078

FOR SALE — BEST AND BIGGEST wood value in city. W. H. Baker, Peterboro Planing Mill, Dublin street Telephone 676F. 26d 154 7675

HILL, WEDDELL & HILLS
General Insurance Agency
ESTABLISHED 1883
Phone 14 124 Hunter Street West

TRAFFIC.

Congestion of traffic in New York streets causes a loss estimated as high as 100 millian dollars a year, For instance, when a truck is idle in a traffic jam, it costs the owner six cents a minute in the form of unproductive investment, etc.

Every autoist and pedestrian has similar costly delay. It is part of the price we pay for advantages of the motor car. Nature always exacts her price. And in solving one problem we usually create several new ones.

NURSING.

NURSING—EXPERIENCED PRACTICAL NURSE, disengaged. Phone 1960J. 3d 152 8141

LIVE STOCK FOR SALE

FOR SALE—GOOD WORK HORSE or will exchange for cattle. Apply Wm. Robinson, R.R. No. 1, Peterboro. Phone 990 R 3. 3d 152 8119

WANTED

WANTED—PIANO IN GOOD CONDITion. Box 8096, Examiner. 3d 150 8096

WANTED —FACTORY REPRESENTATIVE for popular priced electric Washers, to be sold on installment plan. Big Money for right man. State past experience and give references. Box No. 4914. 3d 152 4914

NOTICE

CHIMNEYS and FURNACES CLEANED. Phone 1851w. 26d- 160-7830

NOTICE—HENRY BROS., CARPENters and builders. Estimates given on new and repair work. Hardwood flooring a specialty. 'Phones 1024 or 2009W. 148 Murray street.

RADIO — RADIO SETS BUILT TO specification altered or repaired. Workmanship guaranteed. Lowest prices. Enquiries invited. Roy White, 265 Park street. Phone 1995W. 3d-22-24-25-8015

HELP WANTED—Male

HELP WANTED—MAN WITH EXPERIENCE at wood turning. Temporary employment. Peterborough Canoe Co., Water St. 3d 152 8126

MEN WITHOUT PREVIOUS SALES experience make good with us. You can too. We will help you make good Excellent opportunity, exclusive territory Write at once to The J. R. Watkins Company, Dept. SK. Hamilton, Ontario.

MALE HELP — STRONG BOY TO work on farm, near city. Apply O. Younge, R. R., No. 3, Peterboro. 3d 152 8123

TWO HUSTLERS TO INTRODUCE our Automatic Electric Window Signs. Large profits. Write for particulars. American Sign Co., 5727 Sherbrooke, W., Montreal. 3d-115-8115

MAKE MONEY AT HOME—$1 TO $2 an hour for your spare time writing show cards for us. No canvassing. We instruct and supply you with work. West-Angus Showcard Service, 29 Colborne Building, Toronto. dtf

MAKE MONEY AT HOME WRITING showcards. We instruct and provide work. Kwik Showcard, 65-A Bond, Toronto, Canada. 14d 1 3 5-8-10-12-15-17-19-22-24-26-29 31-7650

FOR RENT

FOR RENT—HEATED OFFICE ON George street. Apply 437 George dtf

FOR RENT — 5-ROOMED HOUSE. Apply 206 Edinburgh street in the evenings. 3d 150 8094

FOR RENT —FRONT BEDROOM, heated, business man preferred. 5 Gr. Central Apartments. 3d 152 8137

TO LET—BRICK BUNGALOW, close to city limits. Apply 376 1-2 Water street. 6d 155 8131

TO RENT — SMALL SIX-ROOMED House, with conveniences. Apply 62 Robinson, east city. 3d 151 8111

FOR RENT — 6 ROOMED HOUSE, fully modern, hardwood floors throughout, possession by January 15th. Apply 187 London street. 3d 152 8138

FOR RENT—CHEAPEST HOUSE IN the city, 7-room brick, south central. All newly decorated and painted. All modern, with stable. $20. Apply 344 King street. 3d 23 26 27 8093

FOR RENT — APARTMENT "D" Nova Scotia Apartments. Possession 1st January. Apply 437 George street. dtf

FOR RENT — OFFICES, BANK OF Toronto Building. Heated 3885. dtf.

FOR RENT

MODERN HEATED APARTMENT IN Bank of Commerce Building. Immediate possession. Apply 437 George street dtf

TO RENT—MODERN SEVEN ROOMed Brick House, greatly reduced for winter. Central. Call 2289J. 3d 152 8142

FOR RENTAL — MODERN HOUSE, fully furnished with bath, lights, gas, telephone, piano, sewing machine, etc. will be rented for four months from January 3rd to May 3rd, to small family or young couple who would look after it for owner, at considerably low rental. Phone 1657J. 3d 152 8140

AGED VAGRANT WAS REMANDED A WEEK

Unknown Man in Police Court This Morning on Charge of Vagrancy, Gave His Name as John Wilson.

An aged man giving his name as John Wilson and his age as 80 years appeared in Police Court this morning on a charge of vagrancy and was remanded for a week.

Chief Newhall told the Examiner this morning that he could not find out anything about the man, anymore than he was born in Kingston Jamiaca, that he came here from Tweed and that he had the man remanded for a week so that he would have shelter until they could find some friends or relatives who would care for him.

UNCLAIMED MAIL AT POST OFFICE

Alyea Gilbert.
Alford Lillian M.
Bradfield W. J.
Brooks Mr. and Mrs. J. D.
Burnham Mr. and Mrs. F. H.
Bettas Wesley.
Badger C. Peterboro Cone Works
Blair Mrs. Hugh.
Barkey Mrs. F.
Byers Mr. and Mrs. R., 263 Hunter.
Bair Mrs. Norman.
Browning Mrs. Earl.
Budd Daisy, R.R. 3.
Chambers Mrs. Jessie K.
Conroy Miss Bragette, George St.
Cherett Mrs. Margaret.
Clancy Agnes, c/o M. Clancy.
Coombs E. B.
Chapman Mrs. Harry.
Cleaver Dr. Solomon.
Clarke, E. G., Sherbrooke St.
Dawson Mr. and Mrs. M. E.
Dales Drug Store.
DeForest J. F., 264 Hunter St.
Doris Alta, Sherbrooke St.
Deyell Mrs. Robert.
Dinner Bill.
Deyell Mr. and Mrs. Rollie, Springville.
English Frederick.
Finlay Robert.
Fallis Thelma, Stewart St.
Fowler Mr. and Mrs. W. B.
Gerrell Mes..
Guthrie Mr.
Gibson Mae.
Heap Mrs. c/o Mrs. Harry Butcher.
Henderson Bert.
Hanbridge Mr. and Mrs. Wasson, Dublin St.
Holdsworth Mrs. 137 Jamieson Ave.
Humphries Gladys.
Hamilton G. R.
Hartley Mrs. Geo., 788 Aylmer.
Jackson Olive E.
Johnston Mr. and Mr. Josiah, R.R. 5.
Johnson Harold F. 267 Sherbrooke.
Jones Mrs. C., R.R. 6.
Jackson Frank R.
Jennings J. D..
Keenan Mrs. Louisa.
Kidd Mr. and Mrs. Maxwell, R.R. 3.
Kearsley James S., 375 Queen.
Knight Mr.
Levingston Paper Co., Ltd.
Lloyd Lula, 22 Cloudor Claud.
Logan Jessie.
Lawless A.G., 345 Hunter.
Lush E. T., 190 London.
Larocque John Oswald.
Lawrason Messrs. S. F. & Co.
McKenty Mrs. Arthur, 311 Reid.
McCullough Mr. and Mrs. Will.
McLachlin Mrs. Henry, Peterboro County.
McGuire Mrs. Michael, 17 Edward St.
McNaughton Edith.
McCallum J. J., Ltd.
McLennan Gordon L., 14 Park Ave.
MacDonald James.
Maher Reta.
Meagher Loretta.
Murray Roy, 73 Withrow Ave.
Millage Mrs. Edwin.
Magee Mr. and Mrs. Robt. McIntyre St.
Normandin Mrs. A. F., St. Joseph's Hospital..
Parlour, Roger, 48 Albert St., Pain Nora.
Piggott Kate, R.R. 6.
Purvis Janet, Stewart St.
Price Mr. and Mrs. Claire.
Peace Harold.
Rowan Mildred, 526 Rubidge.
Richards Mrs. C. 502 Bethune.
Radcliffe L.C.
Rose W. J.
Stewart Mrs. E. C..
St. Charles Alfred.
Somerville Mr. and Mrs. Walter.
Stiles Lucy, R.R. 4.
Shannan Birdie.
Stephenson Mrs. Esther, Rubidge and Sherbrooke.
Scollard Bernice.
Scott Lorne.
Stilwell Miss M.
Sills E. B., 310 Margaret Ave..
Stephenson Fred.
Suckling Geo. H.
Skelcher F., R.R. 9.
Storey, Clayton, 827 Roger.
Sullivan Charles J. 543 Wider St.
Train F., 332 Reid.
Telford Mrs., 565 Bethune.
Thomson Shelia, 251 Water.
Tomkins Anna.
Telford Miss S., George St.
Wires Doland P.
Webb S. J., Miller St.
Wright Edith M., 297 Gilmour.
Wellwood Mrs. Margaret, 258 Aylmer.
Wells Miss E., 618 Aylmer.

WITH ALL LOST SAVE HOPE HERMIT WAITS FOR "BOYS"

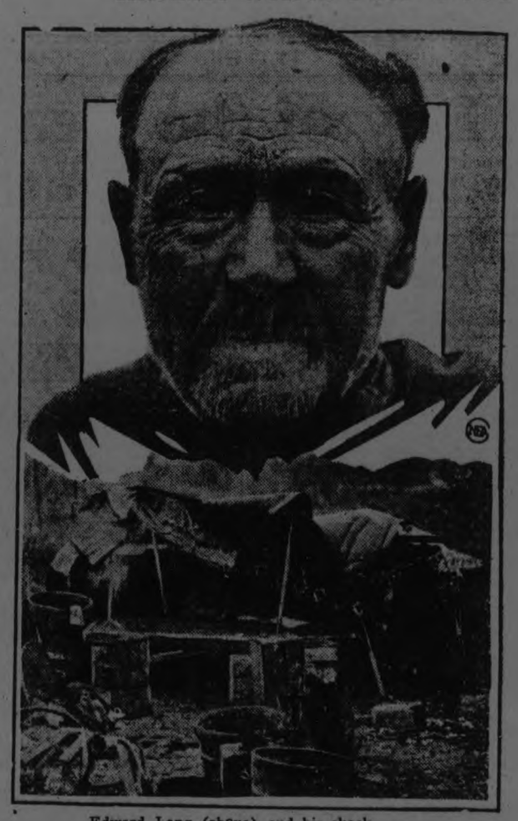

Edward Lang (above) and his shack.

KEARNEY, N. J., Dec. 26.—"I will live until I find my boys."

That is the constant thought of Edward Lang 78, hermit of the Jersey meadows.

All that he held dear in life is gone. His wife is dead, his sons disappeared..

For 20 years he has been a wanderer—searching, ever searching.

Continually he hears his dead wife calling those "boys." She calls long and loud, and her wails are heard long into the night.. Lang doesn't sleep much as a result — and the nights are so long.

Twenty years ago Lang was happy He had a little business that gave him a comfortable livelihood; a loving wife, and two fine boys. One night the boys disappeared.

Lang was dazed. He couldn't understand. Nor could his wife. She sickened and died. She died calling for her "boys."

Those calls lingered in Lang's ears. He couldn't stand it. He sold his business and began to wander, peering into the faces of the young men he met, ever hoping to see a familiar face.

Finally footsore, weary, dejected and penniless he returned to the neighbourhood where he once had been happy.

He settled down in the Jersey meadows, out in the seaweed, away from civilization. That was three years ago. He has built himself a shanty of soap boxes, tin and burlap taken away from the Kearney dumps

A crucifix hangs over the doorway of the shack, a symbol of Lang's hope that some day his sons may come back.

They are about 40 now, if they still live.

"I will live until I find my boys Lang mumbles over and over.

STAY AT COLOGNE.

Allied Council Confirm Decision Taken by British and French.

PARIS, December 26. — The allied council of the ambassadors at a meeting here to-morrow expected to confirm decisions taken by the British and French governments not to evacuate the Cologne bridgehead on January 10th.

The ambassadors in addition, it is forecast, will send a memorandum to Berlin, explaining the decision.

The are not expected to go much further with the matter, however, pending the receipt of a final report from the military control mission, concerning the status of German disarmament, which may be for the coming latter part of January.

BE HONEST, THEN NATURAL

Courtesy is mere piano polish—veneer.

Affability, amiability, politeness—these are ceremonial welcomes or honeyed receptions. People can be so polite that they "dance attendance," so affable that their extreme manners make you feel uncomfortable.

Removing your hat in a public elevator is Chesterfied in the right church but the wrong pew.

Conventional courtesy we must recognize, but the "pink of politeness" is pure bunk.

Sincerity and a consideration of others beats the idea of bowing and scraping—beats the deep salaam.

Just keep in mind the thought that you will always be square and fair with friends—always considerate; then if you should fail to make the right gesture, your friends will understand it was a mistake of manners and not of the heart.

An ounce of sincerity is worth a pound of politeness. Honest consideration of others is of more value than volumes on the rules to be observed in polte society..

The verpolite are seldom able to hold your confidence. The sincere occasionally slip in some ceremonial, but they seldom skid in our permanent respect.

Just be honest, then natural.

HEAVY FIRE LOSS.

PROVIDENCE, R. I., Dec. 26.—(Canadian Press).—Fire originating in billiard parlour early to-day gutted four storey building in heart of retail section causing loss of hundred and fifty thousand dollars.

STREAMS FAITHFUL.

ROME, December 26. — Streams of faithful were still po to-day through the holy door in St. Peter's opened by Poep Pius on Christmas eve, inaugurating the year jubilee. It was estimated tha; sixty thousands persons visited the great shrine of the church on Christmas day.

Guaranteed Tungsten Lamps
25 and 40 Watt, 5 for 90 cts
MILLER, POWELL & WATSON
438 George St.

BELTING!
All sizes New and Second-Hand Rubber and Leather Belting in stock. See us about your requirements. 264 Simcoe street To-Let suitable for small office or shoe repair stand.
A. LOW & CO.
385 Bethune Street,
'Phone 697 N. and Hol. 1027.

RAILWAY TIME TABLES.

CANADIAN NATIONAL RAILWAY.
All Trains Daily Except Sunday.
Corrected to date.)

No. 91—7.10 a.m., for Lindsay and Toronto.
No. 96—8.10 a.m., for Port Hope and Toronto, Montreal, Halifax and Portland, Me.
No. 93—8.20 a.m., for Lindsay, Blackwater, Junction, Orillia, Midland, North Bay and Toronto.
No. 98—8.25 a.m., for Hastings, Campbellford, Belleville and points on the main line east.
No. 371—8.30 a.m. for Lakefield.
No. 92—12.02 p.m. for Lindsay, Port Hope, Ottawa, Toronto, Buffalo, New York and Philadelphia making connections with the International Limited for London Detroit, and Chicago.
No. 100—12.15 p.m., for Hastings, Campbellford, Belleville and Ottawa.
No. 373—12.25 p.m for Lakefield.
No. 95—5.34 p.m., for Lindsay, Orillia, Midland, North Bay and Toronto.
No. 94—9.10 p.m., for Port Hope, Montreal and Boston. Halifax, and Portland . Carries sleeper for Montreal.

CANADIAN PACIFIC RAILWAY.
(Corrected to date.)

GOING EAST—
12.05 p.m.—Norwood, Havelock, Bonarlaw, Tweed, Perth, Smith's Falls, Kingston, Ottawa, Montreal and intermediate points daily. On Sunday this train proceed east only as far as Havelock.
8 20 p.m.—Indian River, Norwood, Havelock, Tweed. Daily except Sunday.
12.03 a.m.—Havelock, Tweed, Kingston, Perth, Smith's Falls, Montreal, St. John, Boston and New York. Daily except Saturday.
1.50 a.m.—Havelock, Tweed, Kingston, Perth, Smith's Falls, Ottawa.

GOING WEST—
5.10 a.m.—Myrtle, Toronto, Guelph, Goderich Hamilton, Galt, Woodstock, St. Thomas, London, Chatham, Detroit, Chicago and New York. Daily.
6 01 a.m.— Toronto, (Yonge street), Hamilton, Owen Sound, Teeswater and intermediate points Daily except Sunday.
7.35 a.m.—Toronto, Hamilton, Brantford, Buffalo, Rochester, Boston, New York, Galt, Woodstock, London, Chatham, Detroit and intermediate points between Peterboro and Toronto, Daily except Sunday.
9.35 a.m.—Bethany, Lindsay, Orillia, Port McNicol and intermediate points. Daily except Sunday.
3.35 p.m.—Toronto, Hamilton, Brantford, Buffalo, New York, Galt, Woodstock, London, Windsor, Detroit, Chicago and intermediate points between Peterboro and Toronto Daily.
6.50 p.m.—Lindsay, Toronto and intermediate points. Daily except Sunday.

FOR RENT
150 Acres of Good Farm Land, 100 acres working land, balance pasture and wood; well fenced and watered. Brick house and bank barn 4 miles from City. Possession March 1st., 1925.

FOR SALE
$2,500.00 will buy a good frame House, containing 6 rooms, situated in the West end, with extra lot 60x108 with stable. Good terms.
$4,200.00 will buy a fine Brick House and bank barn. 6 acres of choice land all in fruit, situated 1-2 a mile from City. At this price owner will include all stock, machinery including car, or will sell without stock, etc. Easy terms and immediate possession.
$3,250.00 will buy a first class brick house, all improvements, consisting of 3-piece bath, furnace and hardwood floors, large lot with garage, also a number of fruit trees. As owner is leaving City, they will sell this property at a reduced price and on easy terms.
For inspection and particulars, Apply
J. T. O'CONNELL & CO.
136 HUNTER STREET,
'Phone Office 376; Residence 1359
Mr. A. Mills, Agent, 'Phone 1486J.

FOR SALE
BRICK COTTAGE, west side, 6 rooms, 3-piece bath, furnace, hardwood floors, large lot. This is the cottage you have been looking for. Easy terms, $200 cash $4800
FRAME HOUSE, 6 rooms, 3-piece bath, lights and gas, large lot, newly decorated; easy terms $2600
BRICK, 7 room, all modern, but furnace; newly decorated; extra lot. This is a real buy. $3200
18 ACRES, ten minutes walk to the street cars; good house and barn; land in perfect shape; might consider city property — $6500
90 ACRES, close to the city, all workable. Brick house, bank barn, running stream; would consider house in city $8000
M. STOREY.
190 Charlotte street, 'Phone 1623J
LORNE WEBSTER, AGENT, 'Phone 1415J.

WHEN WINTER COMES
CUSTOM MADE BOOTS
Are the Best for Quality and Comfort. See our Samples, and LEAVE YOUR ORDER NOW. We Guarantee a FiT. We keep in Stock Men's Handmade Work Boots.
Goodyear Welt Repairing Plant.
Goloshes and All Kinds of Rubber Footwear Repaired
TERMS—CASH.
W.& A. Ingram
430 GEORGE.
(Next Door to Jordan, Florist)

COAL—COKE—WOOD
Stove, Nut, Pea, Anthracite, Nut Coke, Pocahontas, Hillman Coal, Hardwood, Hard Slabs, Mixed Slabs.
H. H. DINSDALE.
'Phone 153, 191½ Charlotte St.

CHINA PAINTING
Mrs. Langley McCarthy Teaches Biscoffs' New and Beautiful Work in CHINA PAINTING

COAL
WHEN YOU WANT IT
NUT, STOVE, EGG
Robt. Hicks Co. Ltd.
266 CHARLOTTE ST.
47—Phones—48

Telephone 790 When You Want Your
Piano or Organ Tuned
Player Pianos a Specialty
All Work Guaranteed
W. H. CUNNINGHAM
560 Weller Street

DAVIS-THOMPSON COMPANY, LTD.
Insurance and General Agency
433 GEORGE ST. PHONE 40

THE GUMPS—'TWAS THE DAY AFTER CHRISTMAS

TORONTO SAVINGS AND LOAN CO.

NOTICE is hereby given that a Quarterly Dividend of Three Per Cent (3%) for the three months ending December 31st., 1924, has been declared upon the Capital Stock of this Institution, together with a Bonus Dividend of Two Per Cent. (2%) for the year, and the same will be payable at the offices of this Company, Peterborough, on and after Friday the 2nd day of January, 1925.

The Transfer Books will be closed from the 17th to the 31st December, both days inclusive.

By order of the Board,
W. G. MORROW,
Managing-Director.

OSHAWA TO ASSUME ONE-QUARTER DEBT OF ONTARIO COUNTY

Cost of Administration of Justice Proportioned to Population of City and County.

SEPARATION AWARD.

OSHAWA, Dec. 26.—The award of the Board of Arbitrators in the separation proceedings between the County of Ontario and City of Oshawa, consisting of Martin Hugh Roach, of the village of Beaverton, Arthur Kennedy Bemell, of Brantford, and Judge Edward C. S. Huycke, of Peterborough, was made public Wednesday. It directs that the City of Oshawa shall assume and pay twenty-five per cent. of the indebtedness of the county as it existed on the eighth day of March, 1924, the date on which Oshawa was raised to the status of cityhood.

"As to the share of the costs of the administration of justice to be borne by the city and county respectively we do hereby adjudge and award the same to be paid by the city in proportion as the population of the City of Oshawa, for the year preceding the year for which the payment is being made, bears to the population of the county of Ontario for the same year as that on which the population of the city of Oshawa is based, the said costs of administration to be the net cost thereof, after deducting credits or payments on account thereof from the government or from any other source whatever. The costs of maintenance and upkeep of the court house, law library and gaol are to be apportioned in proportion to the population of county and city, excepting that the sum of $500 shall be credited to Oshawa for the care of that portion of said buildings used exclusively by the county. The maintennace of the registry office is to be mutually taken care of, while as to the insurable interest of the city and county in the county buildings Oshawa has twelve and one-half per cent, and the county eighty-seven and one-half per cent. The arbitrators direct that in case any disputes shall arise between the city and county as to whether any item of expenditure is not properly included which shall be furnished by the county or as to the correctness of any such items, such disputes shall be referred to the judge of the county of Ontario and his decision shall be accepted by both parties as final and binding."

Mayor W. J. Trick has called a special meeting of the local city council for Friday evening of this week, when the award will be read and considered and will no doubt take a prominent place in the municipal election in January.

NEWS OF HASTINGS.

Second Annual Concert Given by Public School Pupils.

HASTINGS, Dec. 26.—The second annual concert was given by the pupils of the Hastings Public School on Monday evening in the Town Hall.

The programme opened with a chorus in unison.

"The Babes in the Wood" was most beautifully staged. Gerrard Scriver played the part of the King and the robbers were Hayden Kelly and Jack Prest. The babes were Vivian Kerr and Pansy Killenbeck; the fairies Jean Baker, Madeline Bond, Lily Dodd, Irene Sargeant, Dora Hubbs; Queen, Annie Spooner, Page, Charlie Graham; Robins, Everett Whitred, Cleveland Smith, Goldie Hinton, Jimmy Montgomery. While each were taking their parts, Mrs. Thos. Chaplin sang "The Babes in the Woods."

Gerrard Scriver gave a recitation and Dorothy Kerr and Annie Spooner, dressed in Scottish costume, danced very prettily, the Highland Fling.

An exceptionally effective "Fairy Tale" was given. Mrs. Thos. Chaplin took the part of the Fairy Queen; Ireland, Dorothy Kerr; Scotland, Jean McKee; England, Hazel Waye; Canada, Dora Hubbs; Miners, Eddie Radford, Charlie Graham, Frank Sargeant; Green Men, Jack Prest, Goldie Hinton, Cleveland Smith, Jimmy Montgomery; Fairies, Bird, Marie Scriver; Water, M. Clapper; Rainbow, Madeline Bond; Tree, Jean Baker; Farmer, Allan Hubbs; Indians who represented the woods of Canada: Chief Walter Whitred, Ted Prest, Kitchiner Smith, Idan Bond, Howard Wilson, Kenneth Doonan.

A Scottish dance, the Highland Fling, and Clog, was given by Miss Ada Bonds, who was dressed in Highland costume.

A flag drill was given by a number of girls.

A negro chorus was sung by about twenty boys and girls who were all in costume.

A negro play, entitled "Sambo's Party," was given by the following: Mistress Sambo, Hazel Waye; Sambo Everett Whitred; Dinah, Thelma West; Rastus, Charlie Graham; Pinky, Goldie Hinton; Lizah, Nicholas Dainard; George Washington, George Dainard; Pompey, Frank Sargeant; Lizil, Miriam Clapper; Emmeline, Marie Scriver; Chloe, Dorothy Johnston; Minty, Helen Smith.

"Mammy's Little Coal Black Rose," was sung as a closing chorus by the negros.

During the evening Mrs. P. M. Howard, Regent of the Hastings Chapter I.O.D.E., presented the prizes given annually by the Chapter to the pupils in each of the schools, namely, the Public and Separate, who obtain the highest marks in history at the entrance examinations.

Mrs. Howard gave a verbal address to the prize-winners and presented each with a beautifully bound volume of Tennyson's poems.

The winners were Miss Mary Fowlds, from the Public School, and Miss Regina Cleary, from the Separate School.

Much credit was given to the teachers, Mr. Thos. Chaplin, and Miss Maude Spiers, for the splendid showing of their pupils.

A vote of thanks was moved by Dr. J. H. Hess, seconded by Dr. W. E. Wilson, to the teachers and all who took part in the entertainment.

SCHOOLS COMBINED IN FINE CONCERT AT DOWNEYVILLE

Entertainment by Children of Four Schools in Community Hall.

DOWNEYVILLE, December 26. — The annual school concert was held in the community hall last Friday evening and was a slendid success.

Great credit is due the teachers for the splendid programme, also to the children.

The four teachers whose schools were represented were Miss Mary O'Connell High School, Miss Marie Murphy, S. S. No. 4, Miss Ruby Perdue, S. S. No. 6, and Miss Rose Downey, S. S. No. 2.

The programme folloys:

Chorus, Christmas time is here, — S. S. No. 6.

Recitation, Welcome — Teresa O'Neill, S. S. No. 6.

Dialogue, The Irish Philosopher—S. S. No. 12.

Visitors from Story Land—S. S. No. 4.

Song, "Old Santa Claus,"—S. S. No. 4.

Recitation, "The Inventor's Wife" —Rita Scully, S. S. No. 12.

Song, "Christmas"—Adrian O'Neill" —S. S. No. 6.

Christmas Drill—S. S. No. 4.

Recitation, "A Bare Fact"—Parnell Scully, S. S. No. 12.

Mother Goose Dialogue—S. S. No. 6.

Recitation, "Early Rising" — Marguerite Winn, S. S. No. 12.

Dialogue, "Practical Use for Pedlers,"—S. S. No. 4.

Piano Duet—Rose O'Leary and Rita Scully.

Recitation—Joseph Murtha, S. S. No. 6.

Easier to Preach than to Practice" —S. S. No. 6.

School chorus—"Song of Gladness"—S. S. No. 4.

"How to Spell Cat"—Verna and Joseph Flynn, S. S. No. 6.

Busy Little Maids—S. S. No. 12.

Song — Adrian O'Neill and Mary Winn, S. S. No. 6.

Recitation, "A Little Girl's Complaint"—by Della Herlihey, S. S. No. 6.

Upside Down—S. S. No. 4.

Song, "My Dolly" — Marguerite Winn, S. S. No. 12.

Recitation—Lorne O'Neil, S. S. No. 6.

Drill of the Christmas Trees—S.S. No. 4.

Brave Brother — Jean McGuire, S. S. No. 12.

The Sick Dolly—S. S. No. 12.

Watching for Santa Claus—Gerald Morrissey, S. S. No. 6.

Recitation, "Glad I am a Girl"—Evelyn Duffy, S. S. No. 12.

Musical Selection—Jean McGuire, S. S. No. 12.

Sand Man—S. S. No. 12.

Good-Night Drill—S. S. No. 4

Chorus, Jingle Bells—by all.

After the concert, Mr. John McGuire brought his radio; all had the brought his radio and all had hte pleasure of listening to some selections.

HEAVY LOSS LIFE ON CHRISTMAS DAY

More Than Sixty Persons Killed, Fifty Injured and Several Missing.

CHICAGO, Dec. 26.—(Canadian Press).—More than sixty persons were killed and upwards of half a hundred were injured and a number of others are missing as a result of unusual number of accident Christmas Day. In addition to loss of life fires, many of them resulting from overheating due to zero Christmas weather in some parts of the country caused heavy property loss.

At Stamford Texas four were killed and six injured, one seriously in a fire in Stamford inn. Two men were frozen to death in Chicago, policeman was killed as result of a fall and Chinese launderyman was shot and probably fatally wounded in renewal of Tong war. Four killed and two hurt in automobile accident at Richmond Va and at Dixon, Ill, three-year-old child shot and killed, ten-year-old brother. One person killed as result of putting kerosene in cook stove. Two were killed in Christmas shooting scrape near Richmond Ky. Two were killed in automobile accident at Birmingham, Ala. Three-year-old girl died of burns at Worchester, Mass. One was killed in Automobile accident at Lexington, N.C. Policeman was killed at New Orleans by bank robber. Mother died of burns at Lincoln, Neb., after pouring kerosene on kitchen fire, two were injured at Glendale, Calif, when bomb in form of Christmas package exploded, two were killed and two injured in automobile accident at Centralia, Ills., and at Michigan City, Ind. Two were killed and two were injured when train struck automobile. While in New York five men were seriously wounded by two gunmen.

CAMPBELLFORD NEWS.

At the Regent, Campbellford.

Thursday, Friday and Saturday—Alice Terry and Ramon Novara, in "The Arab."

Serial and Comedy. 1d150 4912

The programme follows:

WINS RING.

"You'll never get me, but if you do I'll buy you a diamond ring." Dick Buttrey, suspected bootlegger of Salt Lake City, told Sheriff Ben R. Harries. "If I don't arrest you within 12 months," replied the sheriff, "I'll buy you the diamond ring." The sheriff won. Here he is shown with the ring.

FIND 100,000 GUNS.

Inter-Allied Control Officers Discover Arms in Berlin.

PARIS, Dec. 26—(Canadian Press) Officers from the Inter-Allied Control Commission have discovered in Berlin depot of rifle and machine gun barrels. The Echo De Paris learns from informant in Germany that forty thousand have been counted and it is expected the find will total one hundred thousand barrels.

SEVEN WERE KILLED.

Fifty Armed Bandits Derailed Pasesnger Train in Mexico.

MEXICO CITY, Dec. 26.—(Canadian Press).—Fifty armed bandits on Wednesday night derailed Laredo to Mexico City passenger train at El Cobre, killed a woman passenger and six soldiers and sacked express car. Several passengers wounded in fight.

NEWS TRENT RIVER.

Many Visitors Home For Christmas—School Concert.

TRENT RIVER, Dec. 26.—The annual Sunday School entertainment was well attended at the church.

The programme was long and varied. Special mention is made of the pageant, "The Wooing of Canada." Those taking part did exceptionally well for the short time they had for rehearsals; also the dialogue, "Dr. Quack in the Country," proved to be one of the best numbers. The doctor was able to cure any patients who came to him for treatment. After the programme the gifts from the tree were given out by Santa Claus. Candies were given to each child present.

Miss Annie Hutchinson, of Toronto, was home for the Christmas recess.

The annual school meeting of electors of Public School Section No. 10 of Seymour Township is to be held Wednesday morning at the hour of ten o'clock, December 31st, for the transaction of business.

Mrs. Henry Wood has left for Trenton to spend the Christmastide.

NEWS FROM WARSAW.

WARSAW, Dec. 26.—Mr. Currie has gone to his home in Elgin county for the Christmas holidays.

Miss Quinn was home for Sunday but returned to attend the Union School No. 12 concert on Monday evening. Third Line Dummer school also held a concert on Monday evening.

From the U.F.W.O., Mrs. Harold Darling, as delegate, attended the convention in Toronto last week. Mrs. E. R. Hamblin, as county director, Mesdames Rufus Payne and John Cooper and Miss Elsie Cooper also attended. Mrs. Darling will give her report at the regular meeting on Jan. 15th, 1925.

Mr. W. S. Anderson spent Friday and Saturday in Toronto. He attended the directors' meetings on Friday.

Mr. David Miller attended the U.F.O. convention last week and will give his report at the meeting on Wednesday, Jan. 14th.

OBITUARY

MARGARET O'LEARY.

Te death occurred this morning at three o'clock of Margaret O'Leary, wife of James Bogue, of 220 Dublin street. Funeral announcement later.

WOMAN HAS LEARNED PATIENCE FROM LONG WAITING SINCE MOTHER EVE'S DAY

It Is Not Always Kept Secret, But Often Silence is Most Eloquent.

WAY OF WISDOM.

Some one writes in a London paper about the patience of women.

"Woman," sh edeclares, "having been kept waiting since the world began, has learned a divine patience which is her own secret.

Yes, but sometimes she doesn't keep it secret.

She wants full credit for it or the reason why she has to exercise it.

But sometimes the tired smile with which she accepts a man's explanation of why he was so late is worse for him than all kinds of outbursts of temper.

He has to work so hard to thaw out the ice.

That is always a good deal of fun for the woman, unless she is too angry to be amused at anything for a while.

He looks so young and struggling if he is penitent, so young and futile if he raves and blusters.

And she has grown so old and world weary and wise while she waited for him.

After all, she has thought some hard thoughts while she waited; it will be all right to let him squirm a little.

But, unless she is what's known as a shrew, she can't hold out that way so very long. It's too pathetic, and so she relents, and the famous feminine patience has another illustration.

Perhaps she does this because she has seen the exception that proves the rule, and it isn't a pretty sight.

The carefully, oh, fastidiously dressed young woman who looks like a bride of about three years or so was standing in a shop one time waiting for her husband.

He was about half an hour late, and his expression as he came hurriedly in the door and stepped up like a little man to be scolded was pitifully reminiscent of the puppy who has been caught chewing the slippers.

The prettiness had all gone out of his wife's face, leaving her lips pinched, her eyes narrow and blazing, her expression vindictive and determined.

He had made a mistake, had thought they said half-past five, when really they had said five.

Of course, it was thoughtless, and, of course, it was annoying to have to stand there with every chance of the shop's being closed at any minute while an erring husband killed time somewhere and there was no way of reaching him.

But, he knew that. He realized it before he met her, and his expression told that he had.

He began to suffer as soon as the remembrance struck him, a pang of sudden, sharp, apprehensive agony as he suddenly got a picture of his wife that morning, smiling and saying, "All right, dear, five o'clock."

A few kind words, if she wanted to make him suffer would have made him more miserable than the tirade she poured at him as soon as they met; that just made him angry in self-defence—and there was their whole evening together in town, which was supposed to be a lark, ruined completely and utterly because she refused to look into the immediate future and realize how hard it would be to get back to good nature after starting out with a quarrel.

Another wife whose husband resolutely and determinedly declined her advice and got himself into trouble thereby, waited until afterward, when the pleasant drive was all finished and they had had a good time and their guests had departed.

And then she asked him whether he knew how perfectly furious she had been at him.

He knew, yes, and had been thoroughly uncomfortable and had felt particularly sheepish — especially when she restrained the words and the "Ha, ha, I told you so," that would have been perfectly justifiable.

200 TRAINS SCHEDULED.

To Carry Holy Year Pilgrims to Rome This Year.

GENEVA, December 26. — Transportation of the Holy Year pilgrims to Rome is a problem which has necessitated the assembling of an International conference of railwaymen here.

One hundred and fifty to two hundred special trains will be scheduled.

BILLIARD TOURNAMENT.

Seven Players Will Compete for Championship.

CHICAGO, December 26. — Seven players, tree Americans and four foreigners, will compete in the tournament here for the world's 18.2 balkline billiard championship on Feb. 23rd to March 4th.

GIRLS' SCHOOL BURNED.

KAMLOOPS, B.C., Dec. 26. — Fire destroyed the girls' wing of the Kamloops Indian school Tuesday night. The inmates, forty in number, escaped in their night clothes in a temperature of ten below and they are now being temporarily cared for. The building was an old one of frame construction.

A new school is at hand to replace the old one.

KHANHOO.

The mah jongg game, it develops, was introduced into Europe 30 years ago, under the name of "khanhoo."

The public was indifferent, and merchandisers think that khanhoo failed because it was put out in card form. Correspondingly, it is believed that mah jongg caught American fancy years later principally because of the elegance of the inlaid-ivory sets, along with fancy cabinets.

A lesson here, for people careless about personal appearances.

CHENILLE CORDS

The vogue of leopard skin and chipmunk prints is realized in ribbons as well as in fabrics. Chenille cords give the furry effect.

A ROSE OF INDIA

Herewith is one of the beauties of the east, famed in song and rhyme. She is the Maharanee of Takari, wife of the Maharajah of Takari, and is known throughout India as one of that ancient land's most beautiful daughters.

ELECTRIC LIGHT BULBS!

40 Watt and 60 Watt

25 cts.--4 for 90 cts.

BROWN'S HARDWARE

171 SIMCOE STREET,

Just around the corner from George Street.

SPECIAL SONG SERVICE AT MILLBROOK CHURCH.

MILLBROOK, December 26. — The special Christmas song service in the Methodist Church on Sunday evening included the following numbers from the choir:

Response, "O Holy Child of Bethlehem."

Anthem, "Hail, Thou Long-expected Jesus,' 'solo by Mr. Frank N. Alcorn and duet by Mrs. G. W. Sayles and Mrs. F. Johnston.

Double choir number, "Beyond the Starry Skies," with obligato duet by Misses Ella Elson, Phyllis Richards, May Byam, and Mrs. P. Stinson.

Male quartette, "Bethlehem Star," by Messrs. F. Alcorn, W. H. Coombe, G. A. Duncan, and V. Lambert.

Double choir number, "And There Were Shepherds,' 'solo by Dr. A. Richards.

Response, "Give Light, O Lord."

Personal Mention.

Miss Nellie Hetherington is assisting in the post office during the rush of extra Christmas mail, last week, and this week also.

Dr. A. Weatherhead, of Toronto, is the guest of Mr. and Mrs. H. A. Elson over the Christmas holiday.

Mr. H. Jordan, of the Continuation School staff, is spending the Christmas holidays at his home in Listowel.

Entertainment.

The basement of Grace Presbyterian Church was filled to capacity on Tuesday evening for the annual Christmas tree and entertainment in connection with the Sunday School.

The pastor, Rev. G. S. Gervan, acted as chairman, and Miss Myrtle Russell was pianist for the evening.

The programme was opened with all singing, "Away in a Manger," and included the following numbers:

Recitation, "Fooling St. Nick," by Joe Thorndyke.

Recitation, "Merry Christmas," by Edna McKnight.

Chorus, "Don't Let Them Scrap the British Navy," by Joe Thorndyke, Garnet Russell, Bruce Lamb, David and Russell Gervan, Gordon Armstrong, and Lloyd Bothwell.

Recitation, "Dolly's Stocking," by Mary Eakins.

Recitation, "If Santa Should Stumble," by May Ferrin.

Recitation, "Seeing St. Nick," by Douglas Carveth.

Motion song, "St. Nicholas," by Jessie Armstrong, Ruth Thorndyke, Vanita Ingram, Edna Gervan, Jean Bothwell, Audrey Larmer, and Aileen Armstrong.

Recitation, "I'm So Fond of Nuts and Candies," by Dorothy Gilmour.

Recitation, "The Lost Doll," by Audrey Larmer.

Song, in costume, "I'm Going to Take the Next Boat Back to Ireland," by Ruth Thorndyke.

Recitation, "Hush a By, Dolly," by Ruth Ball.

Recitation, "Papa's Little Darling," by Phyllis Williamson.

Recitation, "Have You Seen Dear Santa Claus?" by Phyllis Armstrong, Florence Williamson, and Gladys Coyte.

Recitation, "Smarter'n They Are," by A. T. Armstrong.

Recitation, "What I Want Santa to Bring," by Reg. McKnight.

Dialogue, "Waiting for the Doctor," by Jean Gervan, Nurse, with Vanita Ingram, Thelma Armstrong, Lawrence Ingram, Phyllis Brown, Aileen Armstrong, Margaret Armstrong, George McKnight, Henry Lancashire, and Reg. Woodward as patients.

Arrival of Santa Claus, and the distribution of gifts from the tree. Every member of the Sunday School, except the adult classes, received a bag of candy, nuts, and oranges.

Among the prizes given out was one for the best record for attendance in the Primary Department (Mrs. Gervan, teacher), won by Joe Thorndyke.

NEWS FROM CAVAN.

Township Purebred Herd Tested By Accredited System.

CAVAN, December 26. — Dr. W. H. Nicholls, V. S., of the Department of Agriculture, Health of Animals Branch, paid an official visit to Cavan township, and tested some of the purebred herds under the accredited system. Mr. H. I. Seymour's herd passed the test without any reactors. Another clean test in twelve months and he will have an accredited herd. Very few herds pass the first test without any signs of reacting and in some cases practically the whole herd has been wiped out.

Personal Mention.

Mr. and Mrs. Clark Swain of Toronto, spent the week end with Mr. and Mrs. Josh Swain.

Walter Neil went up to Toronto to spend Christmas with his mother.

Elton Sutton of Colborne, is spending the holidays with his grandmother, Mrs. Robert Sutton.

Miss Muriel Howson of Shelbourne and Earl Howson of Toronto, are spending their holidays with their mother here.

Mrs. E. Howson was a visitor in Toronto on Saturday.

Gilbert Howson of Keene was a visitor to Cavan on Tuesday.

PITTSBURG PUZZLERS DESCENDED ON MUSEUM

Besiege Curate for Seven-Letter Word for Long Latin Designation and Get Sparrow.

PITTSBURGH, Pa., Dec. 24. —A wild-eyed mob of cross-word fans descended on Carnegie Museum today, invaded the department where birds and animals of the Pleoscene and other ages or antiquity are kept, eager in their desire to learn what bird with seven letters in its name belonged to the "sub-order of eleutherodactyli oscines" family of prehistorics.

The first cross-worder dashes to one of the officials and asked:

"I want to get some information on thepterodactyl —the prehistoric bird that Conan Doyle wrote a story about several years ago."

"Certainly," replied the official, "right this way."

With a mob following, the official led the inquirer to a mounted replica of an immense bird with a long neck and legs, sans tail. Its parched and dried skin had a leathery appearance.

With a shout the cross-worders demanded to know what "bird belonged to the same family whose name could be spelled out in seven letters."

"None," replied the museum official, crisply.

"Says so here," declared a demure, young woman fan. "Look for yourself."

Quietly taking the puzzle, the museum official read:

"A word of seven letters meaning a bird of the sub-order of eleutherodactyli oscines."

At first he frowned, then a smile grew on his face as he said:

"Wow! You are in the wrong department. Go in among the birds. What you are looking for is a sparrow."

And so it was—the bird of seven letters of the sub-order of the eleutherodactyli oscines.

LUXURY.

The standard of living keeps on going higher in many ways. More genuine silk is being worn now by Americans than during the war boom. In raw pounds it is almost twice as much as before the war.

Builders point to another indication of increasing luxury: It used to be the custom, in erecting a home, to have a two-car garage and rent one space. But the tendency now is for each family to need the entire garage for itself. The auto industry is moving into a two-cars-per-family era. Sales market widens.

Saturday Clearance Sale of

Cloth Dresses

Regular Values $19.95 To $24.95

$12.95

Complete Range of Sizes 16 to 44

Poiret Twill Frocks — Wool Crepe Frocks — Tricotine Frocks — Charmeen Frocks. Not an ordinary Clearance Sale. But an event for which well-dressed women wait to choose for their Mid-Winter fashion demands. Every successful mode represented. The quality is superior in every instance, and the value is an extraordinary one.

SATURDAY COAT SALE

The height of fashion—the supreme in quality—the very utmost in saving. Every Winter Coat in our distinguished collection which has the unqualified approval of discriminating women reduced, regardless of former pricings.

$23.75	$29.75	$49.50
Regular $29.75 to $35.00.	Regular $39.75 to $49.50.	Regular $55.00 to 85.00.

The finest fabrics—the richest fur trimmings—beautiful colours—and authentic modes. All lined with rich Silk Crepes or Satin. Each an example of expert workmanship. Sizes for Women and Misses.

NEW FLANNEL DRESSES New Styles New Colors **$11.95**

Our Entire Stock of High-Grade Exclusive **EVENING DRESSES** **25% OFF** ON SALE SATURDAY Regular Prices

The J. A. McNABB Co., LTD.

Eastern Ontario Chain of Ladies' and Misses' Ready-To-Wear Stores

PETERBORO — BELLEVILLE — KINGSTON — BROCKVILLE

The Evening Examiner

PHONES—Editorial 1601. Business Office, 1600. Private Branch Exchange to all Departments.

The Examiner is a member of the Audit Bureau of Circulation.

The Daily Examiner, published every lawful evening, by The Peterborough Examiner, Limited. Office, 419 George street. $6.00 per year, delivered in city; out-of-town subscribers, by mail, $4.80 a year.

The Weekly Examiner, published every Thursday. Subscription price $1.50 a year.

U. S. REPRESENTATIVES

Special U. S. Representatives—W. H. Stockwell, 629 People's Gas Building, Chicago, Ill.

New York—Chas. F. Miller, 225 Fifth Avenue.

Advertising Rates on application.

R. M. GLOVER, Managing Director.

FRIDAY, DECEMBER 26, 1924.

CHRISTMAS WEATHER.

Whether the balance of the winter proves what is commonly described as "over" or not, most people were delighted to have Christmas celebrated amid proper weather conditions.

There are Canadians who as a general rule prefer the winter months to be as clement as possible, but even they are in favour of a Christmas Day such as yesterday with an abundance of snow and the right atmosphere for the year's greatest holiday.

Shakespeare evidently had the sane view of it, for we find him making one of his characters in "Love's Labour Lost" say:

"At Christmas I no more desire a rose
Than wish a snow in May's new-fangled mirth."

Ontario had no complaint upon this score yesterday.

THE DISAPPEARING TURKEY.

Examiner readers will perhaps be surprised to hear—if they are able to stand a reference to the subject so soon after the holiday feasting—that the turkey is losing its popularity over the continent as the centrepiece of the Christmas repast.

In fact, according to the figures of leading poultry dealers in the United States turkey was not eaten in more than a twentieth of the homes in America yesterday.

The turkey is losing out—each year becoming scarcer.

In 1900 there were six and a half million turkeys on United States farms—it is doubtful if there are half that many to-day.

It is difficult to account for the change; the price seems to be only a secondary consideration, and those who have considered the matter believe that the taste of the people has changed.

And yet that is hard to comprehend, for there is a charm and flavour about turkey that is all its own.

Other fowl have their place and season. But Christmas without turkey is, to many of us, like the Twenty-fourth of May without fire-crackers.

After all, however, the turkey is in no danger of becoming extinct.

One of these days the turkey growers will band together and revive the national craving for their birds by advertising —just as the sale of oranges, raisins and other products has been stimulated.

NOW THAT IT IS OVER.

Another Christmas has gone—a pretty happy Christmas for most people, albeit that in many homes there was not the surplus of ready cash that in recent years anyway has come to be regarded as essential to the occasion.

But there were gifts and good cheer—if not as lavish as usual, at least sweetened and enriched by the love that was behind them.

And now that it is over, how about a sincere effort to keep the Christmas spirit alive until next Christmas?

Why should we for a few days in the year forget self and think most of the welfare of others, and then drop it all and pick up the old selfish habits for the next twelve months?

"We ring the bells and we raise the strain,
We hang up garlands everywhere,
And bid the tapers twinkle fair,
And feast and frolic—and then we go
Back to the same old lives again."

The poetess wrote that verse a good many years ago, but the pit of it all is that it is as true to-day as when it was penned.

We do go back to the same old lives again—and what a different world it would be for everybody if we didn't—if in the days that are ahead we would try to be as thoughtful for the pleasure and welfare of others as we were just before Christmas.

The experiment is worth trying.

TOO MANY NOW.

The Kingston Standard sounds a timely warning to Premier Ferguson that in the probable redistribution of seats in Ontario, a matter that will be considered during the next session, he had better be careful about avoiding an increase in the number of legislators.

The Examiner is sure that the majority of the people will agree with the spirit of that advice.

There is a general feeling that we in Canada are vastly over-governed and that we are paying far too much for the small army of legislators, Provincial and Federal, that are considered necessary for the administration of affairs.

If redistribution in Ontario means an addition to the present quota of seats, it is not likely to be any more favourably received than Mr. Ferguson's suggestion that the salary of Cabinet Ministers should be increased.

In fact, a reduction in the number of legislators would be decidedly welcome.

But there is not the slightest chance of that development originating.

The probabilities are that when Mr. Ferguson gets through with providing the additional urban seats the growth in population points to, there will have to be a number of rural constituencies added to balance up.

AS TO CITY MANAGERS.

Six years ago Guelph, Ontario, decided it must have a city manager. The old methods of city government were declared to be obsolete and reactionary. Something brand-new, something progressive and up-to-date, was wanted. Every large corporation had its general manager: why not a civic corporation? So Guelph appointed a city manager.

Guelph has just gone back to the old system.

Guelph discovered, says the Ottawa Journal, what many people discovered before it, namely, that government and business are quite different things, that what a manager can do with private money and private interests cannot be done with public money and public interests. It experienced friction, divided authority, diminished sense of public responsibility, less efficient administration.

The lesson, an old one, is clear. It is that all is not good that is new. People rave against representative government. But the great trouble with their raving is that they compare representative government with an ideal of perfection, not with something else human that would have to take its place.

Democracy, representative government, has its penalties, its defects. Their chief source is in the public's own apathy. But when criticism has said its worst, when the last defect is weighed, it still stands true that government which involves direct responsibility to the people, having regard always to realities, is the best, the most sensible and most successful form of government that has yet been devised by men.

CANADA FORWARD POLICY.

Successive Federal Governments—Liberal and Conservative alike—have failed to grapple effectively with the problem of Canada's economic development. High sounding policies have been enunciated from time to time, but net results have fallen far short of reasonable expectations. Such post-mortems as there have bene have disclosed the same set of contributing factors varied only in degree and by the addition of others peculiarly related to the particular policy under discussion.

The truth of the matter is that our departmental system of government, with its political management of business and promotion departments, is utterly incapable of providing in proper measure and proportion the primary requisites of initiative, driving force, business acumen, and experience, and the necessary variety, adaptability and efficiency of organisation.

* * * * * *

Canada needs all that has been stressed in previous articles in this series, but back of the need for each is the fundamental need of freeing the business and promotion departments of our Federal Government from political management and all that follows in its train, and putting at their head men who are qualified by capacity, training and experience to organise and conduct them on a sound, aggressive, promotional business basis.

Such in fact was the conclusion, after investigation, of the Economic and Development Commission, composed of some of Canada's leading business men, which was appointed in 1916 to make plans for Canada's economic development after the war. "Stagnating methods" was the term by which this commission characterised the operation of our departmental system in a preliminary report of its chairman. This report stated, in part:

"Our departmental machinery is not calculated to adapt itself as would a business organisation to new and advanced methods of developing our resources in those subjects where primitive and aggressive methods are essentials to success. No business organisation would for a moment entertain the application of such machinery as our departmental methods to the transaction of an expanding business. The question, therefore, arises whether Canada must necessarily rely upon the methods which we have used for the transaction in the past of our national business, **and which may be said to be entirely responsible for our want of progress, or whether we shall awake to the national opportunities which we are losing and abandon our traditions of stagnating methods and adopt new systems both modern and efficient.**"

The report stated further that under our present system each minister is "in the very nature of things charged with keeping his department largely in touch with the political fortunes of his party," and that among the officials "initiative is not encouraged, constructive ability is not given full play and aggressive methods are at variance with the traditions of the department."

As for the remedy the report said it was "absolutely indispensable" that active and permanent commissions of not more than three members each, especially selected and especially organised for the purpose, should take charge of (1) immigration and colonisation, (2) agriculture, (3) trade, and (4) development of our natural resources. It recommended also the establishment of a bureau of industrial and scientific research.

Each of these commissions the report decommended "should be charged with the same responsibility and given the same freedom of action as a business organisation would feel it incumbent to apply in analogous cases."

This drastic change was not approved by the government of the day and the commission, regarding it as fundamental, declined to proceed further with its inquiry.

* * * * * *

The need for this change is even greater to-day than in 1916. Canada never had such an opportunity for sound development as that which is now unfolding. But to realise it our national business must have the facilities for sound initiative, quick action, aggressive promotion and definite constructive work that are so essential to the development of private business.

This is of even greater importance than reduction in Federal taxation, highly important as that is. Our present controllable expenditures, tremendous as they are, could be easily borne if we were getting for them results in development work commensurate with present opportunities. Let there be, by all means, every possible saving of waste effort with a view to reducing taxation, but let it be as part of a general reorganization of governmental machinery and method that will get to the very root of our backwardness in development.—Edmonton Journal.

EDITORIAL NOTES AND COMMENT.

Santa Claus seems to have found the chimney in spite of the radio aerials.

The menu at the Kingston Penitentiary for Christmas was attractive enough to make the mouths of some of Canada's unemployed water.

New candidates for the Council were a little late in arriving, but they turned up nevertheless.

The fatalities reported from Croydon, England, and Norfolk, Va., show that aeroplane travelling is not yet much safer than motoring.

It Pays to Advertise

RADIO PROGRAMMES

FRIDAY, DEC. 26.

WEAF, NEW YORK—492.
7.45 p.m.—Gordon Soule, piano.
8.00 p.m.—Songs and humor.
9.00 p.m.—Dance Orchestra.
10.0 0p.m.—Schubert Instrumental Trio.
10.40 p.m.—Musical program.

WHN, NEW YORK—360.
7.00-7.30 p.m.—Richman's Entertainers; Elikns Orchestra.
10.00 p.m.—Fashion Talk.
10.10 p.m.—Barno and Divine songs
11.0 p.m.—Vanity Club Revue.
12.00 p.m.-12.30 a.m.—Symphonic Clowns Orchestra.

WDAR, PHILADELPHIA—395.
10.00 p.m.—Arcadia Orchestra; studio recital.

WGY, SCHENECTADY—380.
7.55 p.m.—Vocal and instrumental concert.
10.00 p.m.—Music Box Orchestra; reading.

WNAC, BOSTON—273.
8.00 p.m.—Music.

WGR, BUFFALO—319.
7.30 p.m.—News.
9.00 p.m.—Concert.
10.00 p.m.—Orchestra.
11.00 p.m.—Supper music.

KDKA, PITTSBURGH—326.
8.30 p.m.—Choral Club concert.

WTAM, CLEVELAND—390.
6.00-7.00p.m.—Dinner dance.

WHAS, LOUISVILLE—400.
8.30-10.30 p.m.—Kentucky Night Owls; soprano solos; civil service talk; news.

WSB, ATLANTA—429.
9.00-10.00 p.m.—Music.

KYW, CHICAGO—536.
10.00-11.00 p.m.—Music.
12.00 p.m.-3.00 a.m.—Midnight review; news every half hours.

WLS, CHICAGO—345.
7.00 p.m.—Market summary; farm news.
7.30-11.40 p.m.—Organ; lullaby time farm program, drama, "The Bishop's Candlesticks"; songs.

Wise and Otherwise.

True sportsmen will not kill more than the laws' allowance of game and the others will not either.

Of course the meanest man is the one who told his children Santa died. Next meanest was the one who bought his children only educational toys.

Those mah jongg sets look almost as old-fashioned as dominions or checkers.

We like bridge better than crossword puzzls, because you can switch bridge into a poker game.

Playing bridge and working Bridget, that's the modern debutante's idea of married life.

And the crossword puzzles are not as interesting as the old reliable cross-the-street puzzles.

What means happiness in four letters? Some say cash, some work, some play. We say you must have all.

Better get father a pair of asbestos gloves for New Years, so he can use them in opening Christmas bills.

Portland cow eats soup. Guess maybe perhaps she gives clean milk.

These debutantes giving coming-out parties now will be giving worn-out parties before spring.

Climbers of the social ladder amuse us. Somebody up above is always kicking mud in their faces.

Well, they built a Ford for the Prince of Wales in 18 minutes, but we don't know why it took them so long.

Girl robbed a drug store in St. Louis. Guess she thought they had been robbing her long enough.

Foot-and-mouth disease is under control in Texas, but no thanks are due to tooth paste and corn plasters.

The foot-and-mouth disease in Washington is when a politician opens his mouth he put his foot in it.

They are trying a man in Dallas, Tex., for cussing a woman who wasn't his wife.

Harvest moon has gone. Next comes the hunters' moon, and all single men and women should be shot.

Blessed are the peacemakers, but one got shot in Heber Springs, Ark.

Hunter near Attleboro, Mass., thoughtsome bobbed hair was a woodchuck. It has also been mistaken for blockheads.

Now that Henry Ford doesn't want Muscle Shoals, who does.

Police reports show all the robbings are not south for winter.

Being on the right track does no good if you just sit there.

When a girl lets a man know how much sense she really has, she hasn't much.

Summer's gone, so the big fish can go back to being small ones again.

Mr. Leonard of Greenboro, N.C. is 103 years old, but it took him a long time to get that way.

In Gathers, England, a man won a wife by playing a banjo, showing even this simple intrument is mighty dangerous.

Chinese soldiers all carry umbrellas, says a wire, and we didn't know they were married.

CATTLE, GRAIN AND PRODUCE

Peterboro—Toronto—Montreal Winnipeg

RETAIL.

Fruit.

Bananas, 40-60c doz.; oranges, 25-75c doz.; grapefruit, 2 to 6 for 25c; lemons, 30-40c doz.; apples, Baxters 25c, Tolman Sweets 50-70c; Snows, 25-80c peck; Spies, 60-90c peck; Peewaukees, 50c peck; McIntosh, 80c peck; Kings, 50c pk.; cooking apples, 30-40c pk.; Starks, Baldwins and Greenings, $5 bbl.; grapes, Red Roger 70c, Niagara 70c; Casaba melons, 50-60c each; Malaga grapes, 25-35c lb.; pears, 5c each; figs, 10-40c lb.; dates, 9-15c lb.; pomegranates 15c, 2 for 25c; cranberries, 2 qts. 35c; cocoanuts, 10-15-20c each; pineapples, 35-50c each; English hothouse grapes, $1.25 lb.

Vegetables.

Potatoes, 15-18c peck; beets, 40c peck; carrots 30-40c pk.; green onions, 5c bunch; Spanish onions, 3 lbs. 25c; white onions, 4 lbs. 25c; cabbage, 5-15c head; leaf lettuce, 5c bunch; head lettuce and Iceberg, 20-25c; celery, 25c bunch; parsley, 5c; tomatoes, 40c lb.; peppers, 60c doz.; squash, 15-25c each; cauliflower, 30-35c; pumpkins, 20-25c each; sweet potatoes, 2 lbs. 25c; mushrooms, $1.25 lb.; parsnips, 35-45c pk.; turnips, 15-25c peck; spinach, 20c lb., 70c pk.; eggplant, 30-40c each; hothouse cucumbers, 35-50c each.

Nuts.

Mixed, 25c lb.; peanuts in shell, 35c lb.; shelled walnuts, 40c lb.; broken walnuts, 45c lb.; whole halves, 60c per lb.; shelled almonds, 50c lb.; large Valencia, 80c lb.; shelled Jordan almonds, $1.30 lb.; Brazil nuts 25c lb.; chestnuts, Canadian, 60c, Italian, 40c lb.

Dairy Products.

Butter—Creamery, 37-40c per lb.; dairy, 33-40c; baking, 25c; lard, 20-25c lb.; shortening, 17-22c lb.

Cheese—23-40c lb.

Eggs — Fresh extras, 65c dozen; fresh firsts, 60c doz.; storage firsts, 45-47c doz.

Honey.

Sections—Clover, 25-30c; amber, 20-25c.

5-lb. pail honey—Clover 79c-85c; amber 63-69c; buckwheat, 12c lb.

Fish.

Salmon trout, 25c lb.; white fish, 22-25c; kippers, 25c; kipperines, 30c lb.; haddies, 20c; fillets, 22-25c; oysters, 75c pint; oyster in shell, 40c doz.; shrimps, 40c pt.; codfish, 15-25c lb.

Meats.

Beef, 7-30c lb.; veal, 12-30c lb.; lamb, 14-35c lb.; mutton, 10-25c lb.; pork, 15-30c lb.; bacon, 27-45c lb.; sausage, 18-20c lb.; chicken, 20-35c lb.

Flour.

Flour, half barrel, $5.00; pastry flour, 24-lb. bag, $1.00-$1.15.

WHOLESALE.

Grain.

Fall wheat, $1.35-$1.40 bush.; oats, 55-60c; rye, $1.00; barley, 80-85c; peas, $1.50; alsike, $1.50-$8; buckwheat, 70-80c; sweet clover, No. 1, $3.50-$4.00; alfalfa, $8 bush.

Hay, Bran, Etc.

Hay, baled, $17; baled straw, $9-$10; bran, $32-$35 ton; shorts, $37 ton.

Hogs.

Live hogs, thick, smooth, $9.40 per cwt.; select graded, $10.30; dressed, head on $14.50, head off $15.50.

Hides and Wool.

Hides — Cow, 9c lb.; horse, $2.50-$3.00 each; calf skins, 15c lb.; lamb skins, $1.00-$1.75 each; sheartings, 25-35c each.

Wool, 25-28c lb.

TORONTO LIVESTOCK.

Current Quotations.

Choice export steers.....	7.50	8.25
Good export steers	6.75	7.00
Good to choice short keeps export feeders	5.50	6.50
Baby beeves, 630 to 850 lbs	7.50	11.50
Choice handyweight butchers' cattle	6.75	7.00
Good heavy weight butchers	6.00	6.50
Medium to fair butchers....	5.00	5.50
Common light butchers	3.50	4.25
Choice 950-1100 lb. feeders	5.25	5.75
Fair to good feeders	4.00	4.50
Light Northwest heifers ..	3.25	4.00
Choice fat cows	4.75	5.50
Medium cows	3.00	3.50
Good butchers cows	3.75	4.00
Common cows	2.75	3.00
Canners and cutters	1.75	2.50
Good choice butcher bulls,	4.25	4.50
Good choice ex bulls	4.00	5.00
Bologna bulls	2.50	3.25
Choice milkers and springers	75.00	90.00
Medium milkers and springers	45.00	60.00
Common, each	30.00	40.00
Choice spring lambs	12.50	...
Medium to good spring lambs	11.00	11.50
Heavy spring lambs	10.00	11.00
Common spring lambs	9.00	10.00
Choice yearling sheep	8.00	9.00
Cull yearling sheep	4.50	5.50
Good to choice sheep	6.50	7.50
Heavy sheep and bucks	4.00	5.00
Culls	3.00	3.50
Good to choice calves....	11.00	12.00
Medium calves	5.00	6.00
Common calves	5.00	6.00
Grass calves	3.75	...
Hogs, f.o.b. thick smooth	9.25	...
do fed and watered....	9.85	...
do weighed off cars ...	10.25	...

MISCELLANEOUS SHOWER TO EAST EMILY COUPLE

Annual Bethel Sunday School Concert Big Success—Sleighing Good.

EAST EMILY, Dec. 26.—About 85 friends and neighbors gathered at the home of Mr. and Mrs. Melville Moncrief last Monday night and presented them with a miscellaneous shower.

Mr. Charles Davis read the address and the shower was bestowed upon Mr. and Mrs. Moncrief. After the presentation was made Melville made a very suitable reply in a pleasing manner, after which the evening was spent in cards and dancing until the wee small hours of the morning when all those present retired to their respective homes, wishing Mr. and Mrs. Moncrief much joy and happines during their future life.

The many friends and neighbors of Mr. and Mrs. Herman Franks gathered at their home last Tuesday night and presented them with a miscellaneous shower. The evening was spent in cards and dancing until the early hours of the morning.

Sleighing Is Good.

There is excellent sleighing in this district this week and the cars can also run and the people of this this community are hoping no more snow will fall for some time yet.

The annual Sunday School concert and Christmas tree was held in the basement of Bethel Methodist church on Monday night. There was a very good crowd in attendance and the program given by the kiddies was splendid.

Personals.

Mrs. S. Matchett of Toronto spent the past week visiting her niece, Mrs. Vincent Fee.

Mr. and Mrs. L. Wilson spent last Sunday visiting at the home of Mr. and Mrs. S. J. Sluggitt in Peterboro.

Mr. Cecil Casey spent Sunday with friends at Springville.

Miss Pearl Reid has gone to Islington to spend the Christmas vacation with her parents.

The friends and neighbors of Mr. Herb Howden are pleased to learn that he is on the road to recovery after an attack of pneumonia.

Miss Marion Carey is spending the holiday under the parental roof in Omemee.

Mis Electa Preston of Bethany visited her sister, Mrs. Melville Moncrief during the past week.

Mr. and Mrs. J. D. Hunter of Cavanville were visitors at the home of their daughter, Mrs. Vincent Fee during the past week.

Miss Eva Fee of Uxbridge is spending the Christmas vacation with her mother, Mrs. Francis Fee of East Emily.

Mr. W. Moncrief and son George were visitors to Lindsay during the past week.

Mrs. B. Stinson is spending the holidays with her parents, Mr. and Mrs. Samuel Stinson.

Mrs. G. Newman was a visitor to Lindsay last Wednesday.

Mr. and Mrs. I. Guthrie were business visitors to Peterboro last Saturday.

Miss F. Whitty of Peterboro is visiting at the home of Mr. and Mrs. Herb. Howden.

Miss Effy Reid of Keene spent a few days this week the guest of Miss Helen Storey.

SKATES

SLEIGHS, HOCKEY STICKS, ETC.

WIRE ELECTRIC LIGHT SHADES

We will grind once this winter, free of charge any pair of skates ordered from us before Jan. 1st, 1925.

Simpson, Copping & Co.

The Best Skate Grinding in the City.

400 GEORGE STREET. OPEN EVENINGS.

Mr. George Moncrief and sister, Miss Freda accompanied by Mr. Oswald Ruth and sister Miss Belva, attended the dance given by the Orange Lodge in Reaboro Hall last Thursday.

Mrs. L. Jones and Mrs. J. Jones of Midland are visiting at the home of their parents, Mr. and Mrs. G. Switzer in East Emily.

Mr. Eugene Switzer made a business trip to Lindsay on Tuesday.

Miss Ethel Wright is spending the Christmas vacation with her parents at Woodville..

Mr. A. Davis is visiting with his son, Mr. John Davis of South Monaghan.

Mr. and Mrs. Harry Deyell were business visitors in Peterboro during the past week.

Mrs. Wm. Lowes was a visitor in Peterboro last Saturday.

The Misses Birdie and Loraine Davis are visiting at the home of their grandparents, Mr. and Mrs. G. Stephenson of Harvey township.

RECTOR OF ST. GEORGE'S OSHAWA, MADE CANON

Elevation of Rev. C. R. Depencier Announced on Wednesday.

OSHAWA, Dec. 26.—The rector of St. George's Anglican church and congregation received a very gratifying Christmas announcement Wednesday when the Lord Bishop of the Diocese created a canonical status on St. George's church and appointing Rev. C. R. Depencier the first canon of the parish and municipality. The honor bestowed on the new canon is a tribute to his efforts over a period of some thirteen years, culminating for the present in the construction of the new St.. George's church which was dedicated to public worship in the month of November last.

His Lordship has in his commission given recognition to the fact that Oshawa has during the year entered upon its enlarged municipal life as a city. This Christmas gift calls forth alike congratulations to rector, parish and the city and it is hoped that the seniority already established for Rev. Mr. Depencier among the clergy of Oshawa, may continue the same spirit of cordiality through many future years as in days already past. While the new honor conferred upon him will naturally draw Rev. Depencier into closer relationship with the councils of his church and with the Cathedral of the Diocese, the citizens of Oshawa are glad to know that the new responsibilities will not in any way militate against his residence or his work in St. George's parish.

PAINT TOYS

Children's games and pasteboard toys soon wear out in the ordinary course of events, but they will last considerably longer if you give them a coat of varnish or shellac.

A THOUGHT.

Rejoice not when thine enemy falleth, and let not thine heart be glad when he stumbleth.—Prov. 24:17.

* * *

An effort made for the happiness of others lifts us above ourselves.—Mrs. L. M. Child.

A WISE MAN

The self-centred individual will consider no opinion but that of his own. The self-sufficient person will ignore most proferred assistance.

These two classes consider themselves clocks of the self-winding type, but study their faces closely and you wil see that they are a trifle "fast" or a little "slow." Most of them are out of order and will not go—cannot go.

A wise man accepts the counsel of his superiors, and learns a lot—a lot from his inuferiors.

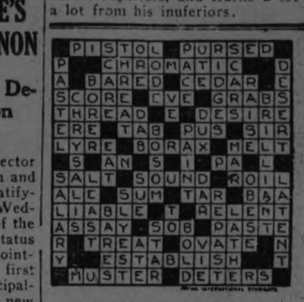

SOLUTION OF YESTERDAY'S CROSSWORD PUZZLE.

Do Not Freeze Your Radiator

LET US PUT IN

MAPLE LEAF ALCOHOL

The Low Price Will Surprise You

CORNER SERVICE STATION

Charlotte and Aylmer Street

'PHONE 806W.

DOMINION STORES

LIMITED

CANADA'S LARGEST RETAIL GROCERS

SAVE MONEY—SHOP EARLY

We have made every effort possible to meet the heavy demands of last week Christmas Shoppers. Every store has a most complete stock of Christmas necessities and regular lines are specially priced. It is the wise shopper who purchases early in the week and selects the best at prices that will make your money buy more this Christmas than it ever did before.

For Christmas baking no better results can be obtained than by using WHITE SATIN PASTRY FLOUR 24 lb BAG 99c

Two most necessary Christmas purchases are Raisins and Currants. Seeded or Seedless Raisins, 2, 15 oz. pkgs. for Filatra Currants, 2 lbs. for 25c

Figs are a most healthful fruit, particularly in demand at Christmas time. Fresh Smyrna Figs, 1 lb. - 25c Cooking Figs, 3 lb. -

For those who cannot do their own baking or who prefer the baker's product. CHRISTMAS PUDDING, 1 lb. CHRISTMAS CAKE, Iced or plain, 1 lb. - - - 39c

PASTRY SPICE 3 tins - - 25c
SAGE, SAVORY, 3 tins - - 25c
FLAVORING EXTRACTS, 2 oz. - - 09c, 8 oz. - - 25c
MOLASSES 10c & 17c
ICING SUGAR 3 lbs. - - 29c
ICING SUGAR (Pkts.), 2 for - - - 25c Various flavors

Have those hot mince pies taste just right. To have them do that the best MINCE MEAT you can buy is sold at Dominion Stores 2 lbs. for 29c

BOWES' ALMOND ICING - 17c

PEEL—Lemon, 29c; Orange - - 29c; Citron - - 55c
1-lb. Box MACONOCHIE'S CUT MIXED PEEL 35c
DATES—EXCELSIOR, 2 Pkgs. for 25c
CHOICE HALLOWI, 2 for 23c
POULTRY DRESSING, 3 tins for 25c

TEA WILL BE DEARER. GET YOUR SUPPLY BEFORE THE ADVANCE. SPECIAL BLEND TEA Reg. 65c 59c lb.

CHARITY BOXES

There will be many needy families this year and nothing could be more suitable for a Charity Gift than one of our Grocery Boxes. These are made up in three assortments, $2.50, $4.00 and $5.00, and all items are put in at cost price. Your Store Manager will give you any information about them you desire.

SOUTH MONAGHAN U.F.O. FLOURISHES

Bank Credit of $308 Reported at Annual Meeting.

BAILIEBORO, Dec.26. — On Monday evening the Cavan and South Monaghan U.F.O. club held their annual meeting in their club room at Centreville. There was a large attendance of members. The president, Earnest Anderson presided at the meeting, and during the evening Wm. Belch, one of the members who was appointed delegate to attend the annual U.F.O. convention in Toronto last week, gave an excellent report of the proceedings at that convention.

The auditors, Earnest Anderson and Stewart Donaldson gave a very encouraging report, showing that the club had closed this year with a surplus of $308.

Officers were elected as follows: President, Fred Wood; secretary-treasurer, Willard Waterman; vice-president, Ernest Anderson directors, Wm. McCamus, Wilbur Barnard, Cleve Byers, A.. Huggins, Wm. Belch, Richard Moncrief.

School Concert.

The pupils of School Section No. 2, South Monaghan, put on an excellent entertainment on Monday evening.

The school house was packed to the doors, and was beautifully decorated. A large, prettily decorated Christmas tree loaded with gifts put the finishing touches to the scene.

Melville Wood, one of the senior pupils acted as chairman, and ably handled the position. The program consisted of recitation by the small children, readings by Misses Ethel Falls and Velma Nurse, and Mrs. James Long; choruses and drills by pupils. Messrs. Ross and Harold Moncrief also added greatly to the musical part of the program by rendering several splendid selections.

The most important part of the program was the appearance of Santa Claus, in the person of Ronald Deyell, at the conclusion of the program. He distributed the numerous gifts from the tree, remembering all of the children. Quite a number of the young men and women of the community received a small remembrance from the generous hearted old gentleman, and many of these gifts he opened before the cheering audience, and displayed the contents to all.

The teacher, Miss C. McConnachie, was highly complimented upon the success of the entertainment.

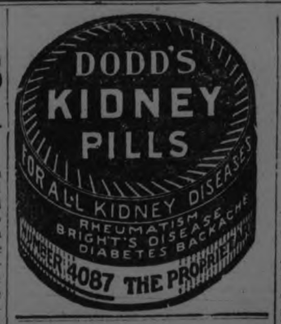

YOUNG'S POINT NEWS.

Pupils of Lakefield High School Home for the Holidays.

YOUNG'S POINT, Dec. 26.—Mr. Austin Welsh has left for Florida, where he will spend the winter.

The Misses Jennie and Cora Tulley of Selwyn passed through the village on Friday.

Miss Mildred Charlton of Trout Creek is spending Christmas at her home in the village.

Mr. Frank Carroll was in Peterboro on Saturday.

Miss Margaret Young is spending Christmas with friends in Niagara Falls.

Mr. Robert Mace was in Peterboro on Saturday.

Miss Mary Buchanan of Peterboro is spending the holidays with her parents, Mr. and Mrs. Walter Young.

Mr. Earl Edwards of Lakefield was in the village on Monday.

Misses Olive McNaughton, Etta Bullock and Helen Charleton who are attending the Lakefield High School, are spending the Christmas holidays with their parents in the village.

Among those who attended the conversat in Lakefield on Friday night were the Misses Margaret Young, Dorothy Ethel and Bessie Wilson and Mr. Rex Wilson.

Born on December 20th to Mr. and Mrs. John O'Brien, a daughter.

Mr. A. Smith of the Indian Village is spending Christmas with Mr. and Mrs. Ed. Young and family.

COURSE TO COVER MUCH WIDER FIELD

New Correspondence Course Arranged by the Typographical Union.

INDIANAPOLIS., Ind., Dec. 26.—Inauguration of a new correspondence course in the printing arts, under direction of a newly organized bureau of education of the International Typographical Union, will take place January 1, according to an announcement by James M. Lynch, president of the union.

The instruction will cover a wider field than was covered by the course untol recently conducted from the union's educational quarters in New York City. The new bureau occupies quarters in the international offices here. John H. Chambers of Dayton, O. is the new director of the educational bureau the teaching staff of which has been enlarged.

Energy and resources of the union will be devoted to extending work of the educational bureau as rapidly as is practical Mr. Lynch said.

"The newly installed executive council looks upon apprentice training as of vital importance" said Mr. Lynch. "The I.T.U. protective and beneficial institutions such as the Union Printers Home at Colorado Springs Colo. mortuary benefit and old age pension have accomplished much in strengthening the organization, but future welfare of the union requires elevation of craftsmanship and sound education of succeeding generations of printers.

"Employers do not object to paying good wages to good printers, but they will complain against good wages for incompetent men. The same applies in any trade. It is our amition to light the way for other trades in this problem of education."

Under bylaws of the Typographical Union passage of the course in printing by apprentices is compulsory. They are required to begin their educational work in the third year of their six-year apprenticeship, and the work must be completed before they are admitted to membership. The new bureau will provide adequate methods for checking up the progress of each apprentice in his studies.

In addition to the mere technical operations of the printing craft, the course will carry instruction in English, punctuation art in its relation to printing and in advertising composition. The policy of permitting the student t oelect subjects not included in fundamental course, will be pursued.

"Instructors will endeavor to engage the interest of each student by offering individual attention to his needs and by writing personal letters," said Mr. Chambers. "Whenever possible, too, a 'big brother,' for the apprentice will be selected from the printrs in the shop where the lad is employed. The 'big brother' will be in correspondence with the bureau and will be advised of the student's progress and of his difficulties from time to time.

"Apprenticeship committees are maintained by local unions and are charged with responsibility for welfare of apprentices. These committees will be provided with all information needed for encouraging progress n studies, and will be expected to see that each apprentice bgins the course at the proper time and that he completes it satisfactorily before his admission to the rank of journeyman. While the course is designed for beginners, educational work will be provided also for journeymen, who wish to perfect themselves in advanced phases o fthe printing art."

Test questions for use in examination of apprentices by local committees will be supplied by the bureau here.

ANNUAL ENTERTAINMENT OMEMEE SUNDAY SCHOOL

Shooting Match Held by Mr. Calvert Carew at Mount Nebo.

OMEME,E December 26. — The annual Christmas tree and entertainment of St. Andrew's Presbyterian Church Sunday School was held on Monday evening. Many parents and well wishers for the Sunday School were present, and took great pleasure in listening to the splendid programme which the scholars had previously prepared. A most interesting feature of the evening was the presentation of a well-bound story book to each of five scholars who had been present at every Sunday school service held during the year 1924. Rev. Mr. Black made the presentations.

Misses Emily Mitchell, Jessie Lamb, Mildred Williamson, Bernice Matthews, and Donald Mahood were the proud recipients.

At the conclusion of the programme Santa Claus arrived in his jolly manner, and after extending greetings to the pastor and recalling to mind many familiar faces in the audience, proceeded to distribute the bags of candy and oranges to the many children present, also a number of other gifts from the teachers to the scholars and vice versa, leaving later for Reaboro, where he had an appointment at a similar entertainment.

The Programme.

The following was the programme given:

Chorus by the School.
Chairman's remarks, Rev. J. A. Black.
Recitation, Doris Hart.
Recitation, Lillian Williamson.
Solo and encore, Donald Mahood.
Recitation, Eileen Rutherford.
Recitation, Betty Deyell.
Recitation, Laura Hall.
Dialogue, "Waiting for the Doctor."
Recitation, Valera Hart.
Dolls' chorus, "Three Little Girls."
Recitation, Vala Endicott.
Dialogue, "Tom's Practical Joke."
Solo, Mildred Williamson.
Recitation, Clinton Endicott.
Recitation, Vedra Endicott.
Dialogue, "Miss Merton, the Milliner."
Song by three little girls, "Hurry, Mr. Clock."
Recitation, Lloyd Hart.
Recitation, Florence Sloan.
Pantomime in three acts.
Instrumental, Bernice Matthews.
Chorus, Mrs. Lamb's Class.
Recitation, Ruth Fairfield.
Chorus by School.
"God Save the King."

Shooting Match.

There will be many duck dinners on Christmas, as a result of a rifle match held by Mr. Calvert Carew at Mount Nebo last Friday afternoon. Shooting was conducted in groups at 20 cents a shot, and many beautiful specimens of the "quack" family were carried off. The crowd was not up to expectations, so that Mr. Carew withheld his geese which he had purposed disposing of in the same manner.

Christmas Tree.

A Christmas tree and entertainment marked the closing of the Public School on Monday. There were many little brothers and sisters of the scholars present.

A varied programme of music, recitations, dialogues, etc., was given, and the children were addressed by the Rev. Mr. Black.

During the afternoon Miss Anderson was the recipient of many gifts from her scholars, while Mr. Widdis received a military case, containing two brushes in French ivory, accompanied by the following address:

Omemee, 2nd Dec., 1924.
Mr. J. Widdis.

We, the boys and girls of the Omemee Public School, wish to extend to you our best wishes for a Merry Christmas and a Happy New Year.

We have always found you a true teacher, good sport and willing to take part in our various games.

In order to express, in a small measure, our appreciation of this, we take this opportunity of presenting you with this gift as a constant reminder of your school days.

Signed on behalf of the boys and girls of Omemee Public School

A generous treat of oranges, candy and nuts, provided by the teachers, was distributed among the scholars and the many visitors present, which was thoroughly enjoyed.

High School Closed.

The closing of the High School was observed on Monday afternoon in a very fitting manner. Although many scholars had gone home for the week-end as examinations were over, and did not return for the day, the annual Christmas treat of ice-cream was provided by the teachers, and was served in large orders at the close of an impromptu programme.

CAVAN PERSONALS.

CAVAN, Dec. 26.—Mr. J. Paul spent last week end visiting friends in Lindsay.

Mrs. W. H. Clegg, Montreal, is with her parents, Mr. and Mrs. E.. Syer for the week. Mr. Clegg joined her for Christmas.

Earl Howson, who is attending High School in Toronto is spending his Christmas vacation with his grandparents, Mr. and Mrs. A. Elliot, his mother, and other friends.

B. Sutton is visiting his grandmother, Mrs. E. Sutton for Christmas.

Mr. Osborne Staples of Toronto Public School staff is spending his Christmas holidays with his parents, Mr. and Mrs. R. S. Staples..

STORING VITAMINS

The average healthy person stores up within the body several days' supply of essential vitamins. This explains why a well-nourished person of any age is less susceptible to germ-infection than those who are malnourished.

Scott's Emulsion

is a safety-factor that helps keep you well-nourished. A very little used daily to complement the regular diet, activates with essential vitamins and helps build resistance.

Store up a reserve of essential vitamins—take Scott's regularly.

Scott & Bowne, Toronto, Ont. 24-7

FINAL MEETING OF 1924 CAVAN COUNCIL

Deputy Returning Officers and Poll Clerks Were Appointed.

MILLBROOK, Dec.. 26. —The statutory and final meeting of the Cavan Council for 1924 was held with the members all present.

A communication was received from Mr. I. Fee, asking for the rebate of his taxes on the old cheese factory at Mt. Pleasant. No action was taken by the Council in this matter.

By-law No. 643 was passed appointing Deputy Returning Officers, Poll Clerks and Polling Places for 1925; also the time and place for nomination of candidates for reeve deputy-reeve and councillors.

Sub. Div. No. 1—D.R.O., F. Gibson; poll clerk, L. Gray.
Sub. Div. No. 2—D.R.O. L. Smith; poll clerk, W O. Brien.
Sub. Div. No.. 3—D.R.O. C. Gardiner; poll clerk, F. McMahon.
Sub. Div. No. 4—D.R.O., J. Newton; poll clerk, J. Douglas.
Sub. Div. No. 5—D.R.O., G. Shields; poll clerk, I. Lowes.

The following accounts were passed and ordered paid:

N. F. McNachtan, county levy, $15,840.47; V. Jones S.S. 1, $500; J. Fee, S. S. 2, $989.50; J H Sanderson, S.S. 3, $598.70; W. Sharpe, S.S. 4, $1096.70; F. Staples, S.S. 7, $546; J. Newton, S. S. 5, $635; H. Lang, S.S. 8, $643.78; W. L. Moncrief, 9, $242; L. Fallis, 10, $1077.65; A. A. Smith, S.S. 11, $799.35; T. Godwin, S.S. 12, $500; A. Coulter, S.S. 13, $428.66; R. O. Larmer, S. S. 14; $163.70; R. Armstrong, S.S. 15, $1047.75; F. Reynolds, S.S. 16, $260.44; W. Magee, S.S. 17, $44.10; G. Waed. S.S. 17½, $52 J.. A. Morton, S. S. 18, $65; W. Dainard, S.S. 20, $315; W. A. Wood, S.S. 21, $126.70; J. W. White, S.S. 22, $193.25 Telephone account, $5.34; J. N.. McGill, stamps and tax July to December, $21.96; London and Lancashire Co., insurance premium Town Hall, $112.50; treasurer Manvers township, telephone rates, $325.39; Board of Health, $8; H. Braithwaite, tile in 1924, $85.50; W. Starke rebate dog tax, $4; E. Parks, rebate dog tax, $4; E. Syer, rebate dog tax, $2; J. Roddy, work concession 7, $13.25; W. H. McGee, rebate on tax, account overcharged, $4.40; L. H. Winslow, work concession 11, $10; services as school attendance officer $25, $35; C. W. Richards, account stationery, $9.75, balance on printing contract, $50. $59.75; J. A. Morton, work on concession 7, $2; T. Edgerton, brushing concession 13, $40; Sargent Medd, work on Manvers boundary, f.p., $22; H. D. Hooton, work culvert, con. 11, $31; J. O. Ball, work, North Monaghan boundary, f.p., $62.25; J. Armstrong, rebate dog tax, $2; A. Johnston, rebate dog tax, $4; R. H. Wood, work self and men, concession 11, $71; R. Bigelow, work self and men, concession 11, $11.25; O. Cromie ,damages by road to pit, $5; Jas. Foster, work concession 10, $15.60, A. Wood, rebate taxes on account fire $22. G. Foster, work and cedar for culvert concession 16, $16.00. Morrison for gravel, $11.40; A.. Byers, rebate dog tax, $2; H. Patterson, overcharged in tax bill, rebate, $4.50; R. McCamus, work on concession 12, $24; Mrs. R. Pethick, for gravel $7.20; W. J. Finney, work concession 11, $7.50; W. McKnight, for valuating sheep killed, $4; H. Bigelow, for lumber, $167.75; J. Perrin, work concession 8, $6; J. H. Paul, work concession 8, $3.50; R. McKnight, 1 sheep killed, $20; O. McGill, for gravel, $8.55; I. Lowes, work $11, gravel $1, con. 14, $12; H. Hubbeard, for ditching, concession 4, $5; G. W. Armstrong, work concession 2, $11.50; T. Bowles, rebate dog tax, $2; A. Cathcart, gravel and damages, $17.50, 5 sheep killed, $58, $75.50; H. Baptie, statute labor done and paid in taxes, $14; G. Bothwell, work concession 7, $11.50; treasurer Millbrook, Cavan's share expenses re lease town hall, $5; P. L. Bentley, account, $1.50; J. W. Hamilton, work concession 4, $20; G. Fair, gravel for Hope boundary, $2.70; Cavan, 40c, $3.10; J. Elgar, work and material concession 2, $16; Jos.. Lang, rebate dog tax, $2; C. Fee, plank for crusher, $1.50; J. Armstrong, guards for culvert, $3; W. T. Donaldson, work concession 6, $2; G. W. Russell and Sons, account, $4.70; M, Ward, work concession 2, $6.70; S. Donnelly, work concession 2, $7.50; F. M. Staples, work concession 8, $1.25; S. T. Medd, road work done and paid in taxes, $8; A. Tinney, account, $5.70; A.. A. Smith, account, $4; W. Wood work Hope boundary f.p., $38.85; J. Huston, for gravel, $1.20; W. J. Pritchard, work concession 4, $4.50; J. Handley, account repairs machinery, $2.75; S. Johnston, work Hope boundary, f.p., $11; Turner's Hospital, account for E. Davis, $31.50; H. A. Turner, account inspecting schools $144.65, salary M.O.H., $23.24, $20, expensse convention, $10, $204.65; J. V. Sisson, collector, rebate 1% on taxes collected Nov. 15, $227.66; G. W. Hooton, telephone account, $2.65; J. V. Sisson, on salary $75; W. Turner, rebate on road work; councilp pay, $20, com. work 1 day each, $20, $40; J. N. McGill, $37.50.

Council adjourned sine die.

IT PAYS TO ADVERTISE.

This is the Baking Powder that you can always rely upon.

MADE IN CANADA
SOLD AND RECOMMENDED BY GROCERS EVERYWHERE

ON BEING ENGAGED
(By Cynthia Grey)

Before marriage a woman stands for romance, moonlight and music to a man.

Afterward she means monthly bills a valet system and an audience for his 10 best jokes.

The things a man most loves a girl for—

The funny way she lights a cigaret,

The way she can talk him down in an argument,

Her bravery in publicly using rouge,

And her interest in his neckties,

Are the very things he most resents in her when she's his wife!

When a girl is engaged to a man she proudly refers to him as "my Jack."

After she's been married a few years, she speaks of him apologetically as just "him."

Christmas— and after

Here is a resolve you will want to keep—to enlist ENO's as guardian of your health.

In the midst of winter—and perhaps with the after-effects of a jolly Christmas to combat—facing the confinement and lessening opportunities for normal outdoor exercise which winter brings, you must look more carefully to your health.

So resolve that first thing every morning you will take "a dash of ENO's in a glass of water." You will look forward to its refreshing taste—you will feel the better for it the whole day through—keen, eager, clear-headed.

ENO's "Fruit Salt" contains no flavouring matter, no sugar, no purgative mineral salts. It is mild and gentle in action, and unlike some of the drastic aperients, ENO's does not form a habit but can be taken at any time with perfect safety by young and old. Decide now to follow the lead of the keen-eyed, successful folk who each year renew their resolve: "A dash of ENO's in a glass of water first thing every morning."

¶ *ENO's for Constipation, Indigestion, Heartburn, Nervousness, Impure Blood, Depression, Failing Appetite, Liver Disorders, Sleeplessness, Rheumatic Conditions.*

Druggists everywhere sell ENO's in two sizes

Sales Representatives for North America:
HAROLD F. RITCHIE & CO. Ltd.,
10-16 McCaul St., TORONTO
New York Sydney Wellington Hong Kong Shanghai Buenos Aires

ENO'S "FRUIT SALT"
The World-famed Effervescent Saline

The words "Fruit Salt" and ENO, and the label shown on the package are registered trade marks.

Prepared only by J. C. ENO, Ltd., London, England

Are You
Making Sure of a Pension?

You may often have wondered how much it is necessary to save each year in order to be sure of $50.00 or $100.00 a month steady income when working days are over,—an income that will continue as long as you live, no matter what may happen to your other plans, or what financial reverses may occur later in life.

We can tell you exactly what amount to set aside and the figures will be of interest to you.

The Canada Life has issued a new

"Deferred Annuity Bond"

which is a guaranteed investment to provide a definite income for wage earners and others who want to be sure of comfort in declining years.

It is a bond which you can purchase by instalments spread over any number of years you decide upon.

It is a bond which is backed by a Company with nearly 100 million dollars of assets, and with the experience of more than three quarters of a century as a guide.

A Savings Policy

The "Deferred Annuity" plan is the most reliable Bond in existence. The most conservative investors have always believed in this form of saving because of its unquestioned safety. Nothing is so absolutely sure as a monthly Annuity, and no other plan for saving can possibly take its place.

The comfort, security and peace of mind which come from having arranged a guaranteed income of this kind makes it valuable, and the fact that this Bond is for men and women of all ages and in all conditions of health, makes it very popular.

Be Fair to Yourself

You can start now and build up by small deposits the fair living income to which you are entitled.

Dependence upon relatives or charity in old age should be guarded against. This can be done so very simply by the Canada Life "Deferred Annuity" that no man or woman should neglect to set aside yearly the small amount required to support them after age 60 or 65.

Why not ask for information?

No financial worry—and leisure to enjoy the good things of life.

An "Annuity Bond" requires no medical examination.

Canada Life Assurance Company
"Seventy Seven Years Old"
W. R. Widdess
District Manager
Peterboro

Canada Life Assurance Company, Peterboro
Please tell me what amount I should save in order to have $..... a month at age.....
Name.....
Address.....
I was born.....day of.....

After-Christmas Clearance

STORE CLOSES 5.30 P.M. CLOSES SATURDAY 9.30 P.M.

Hundreds of Articles Throughout the Store Left from the Christmas Rush, Will Be Offered Saturday at Attractive Sale Prices

Owing to the rush of gift buying, we were unable to procure an itemized list of Sales Specials, but these will be arranged for convenient sale for tomorrow and there will be many real saving opportunities.

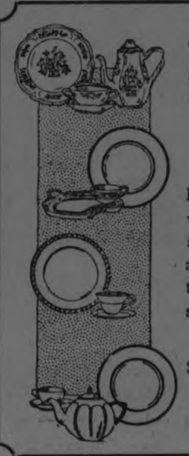

After Christmas Sale of
97-Piece Dinner and Tea Sets

Fine Quality English Semi-Porcelain finished with high glaze and gold band border—Set consists of 12 dinners, 12 teas, 12 soups, 12 bread and butters, 12 cups, 12 saucers, 12 fruit, 2 platters, 2 casseroles and covers, 1 salad, 1 cream, 1 sugar and cover, 1 slop bowl and 1 pickles.

Very special at Saturday's after Christmas Sale Price

$18.90 per Set

SALE OF DOLLS

For Tomorrow—Saturday

ALL DOLLS IN STOCK INCLUDING TALKING DOLLS—KID BODY DOLLS, DRESSED DOLLS—BABY DOLLS. ALL OFFERED TOMORROW AT AFTER CHRISTMAS SPECIAL SALE PRICES

Clearance Sale of
Christmas Handkerchiefs

Incluing odd lines left from Christmas selling. Hemstitched and embroidered, colored handkerchiefs. Initialed white-Irish linen and odd lines of many different styles in the lot. All on Sale at .... **2 for 25c**

Two Hours Sale of
COTTON FILLED COMFORTERS $2.49 Each

Saturday 10 a.m. to 12 o'clock

All are filled with pure cotton filling and covered with good Weaver's chintz Coverings. Size 60 by 72 inches but only on sale for 2 hours at this price.

TWO—HOUR—SALE
RAG RUGS 98c Each

Saturday Morning 10 a.m. to 12 o.clock

Good Heavy Rag Rugs. Size 24 by 48 inches, reversible and washable, assorted Color Combination. Ideal Rugs for Bed Room or Bath Room.

Serviceable
TOYS

GOING TOMORROW AT AFTER-CHRISTMAS SALE PRICES

Everything in Toy Department will be offered Saturday at a liberal discount from regular prices—Many toy purchases will be made for New Year's and this sale presents an opportunity to effect savings.

Simmon's Complete Bed Outfit Saturday $29.75

You have choice of Single, three-quarter or Double Bed. Sizes

In steel—or Brass. Complete with Springs and Mattress. The Famous Built for sleep made and every Mattress Guaranteed. Pure and sanitary.

Pull-Over Sweaters

FOR OUT OF DOORS SPORTS WEAR

Made of special quality Broadcloth flannel. Col-Wool. Heavy weight. Fine quality sweaters. On sale at **$3.95**

Flannel Middies

White, Scarlet—Paddy, Brown and Purple. Pure ors Green, Red and Navy. Beautifully finished Perfect fitting middies. On Special Sale at **$3.95**

Silk Mix and Velvet Knit Vests

Sleeveless style, good weight, vests. "Oxford" Brand, perfect fitting garments. Selling Special Price, Each **98c**

Women's and Misses'
WINTER COATS $9.75 Each

AFTER CHRISTMAS SALE PRICE

This is a special clearance. So be here promptly Saturday Morning—Materials in warm winter coatings in smart, side fastening styles. Warmly lined and carefully finished. You may choose from several colors — On Sale 9 o'clock Saturday morning. After Christmas Clearance Price **$9.75**

HEAVY WEIGHT
Silk and Wool Stockings

Black—Grey—Suede. An exceptional value hose, left from Christmas Rush. On sale at Pair **98c**

54 INCH
All-Wool Serge, Saturday 98c Yard

Fine all wool Quality—In demand for women's and girls dresses—and skirts. Also a suitable Quality for Gym. Bloomers, Colors of Navy Blue and Black. 54 inches wde.

40 INCH ALL WOOL
Canton Crepe, $1.49 Yard

Nothing more suitable for dresses or pleated skirts—Colors of Black, Navy, Peacock blue, sand, rabbit, light grey, steel grey, nut brown, dark brown, shutter green and Ivory—Special for Saturday only.

ENGLISH BATH TOWELS
White with Candy Stripe

Size 20 x 36. On special sale each **69c**

RICHARD HALL & SON LIMITED

AFTER CLEARANCE SALE BEADS AND NECKLETS

Assortment—Odd lines of much higher priced beads. On sale at.. **95c**

THE HUMAN SIDE OF THE DIVORCE COURTS IN HANOVER SQUARE

Forty Marriages Dissolved Each Day in Laughter and Tears.

QUICK DIVORCES

Romance and the Drama, Not Imagination, But of Real Life.

The reopening of the Law Courts has witnessed an extraordinary rush by all classes to the Divorce Division, where all day long two of our most eminent Judges are dissolving the legal links that bind unhappy couples to one another.

A morning at the Divorce Court any day of the week reveals depths of human tragedy in the social life of the people that have remained hidden sometimes for wellnigh half a century. Not only is it the poor who are now taking advantage of the easier facilities for divorce, but also men and women who were born with blue blood in their veins, and who have sworn to love, honour, and obey before a crowded congregation in the fashionable purlieus of Hanover Square, London.

Here the two Judges, both men of the world, experienced in grappling with the peculiar problem of divorce, each review from thirty to forty cases in the course of a day, pronouncing the decree nisi, which is the first stage of separation or dismissing the action on the ground that the evdence against the defendant is not such as will admit of a legal divorce.

The Divorce Court is a new building, and there one may see women of all grades of society, some in costly furs and fashionable Mayfair dresses, some in the homelier gowns of the social life of suburbian and others in the worn and threadbare clothes of the less prosperous London districts.

Through the swing doors they go, some expectant of a happy release from the misery of years, others with downcast eyes and trembling frame, dreading the ordeal of telling their stories to a crowded Court.

Quick Divorce.

One by one they file into the benches at the back, and there they sit with lack-lustre eyes watching the legal machine revolving so rapidly that before they realize what is happening they are in the witness-box and out again, relieved of a weight that has borne them down for years.

It is amazing how quickly one can be divorced in these days, if the facts are simple and the legal minds are working at top speed. The most conspicuous object in the principal Divorce Court is a large golden anchor which hangs above the head of the Judge. It is a strange symbol to have in a Court where romance is severed, but it is only the accident of circumstances which has coupled the Divorce Court with the tribunal where Admiralty cases are decided.

The President of the Court is Sir Henry Duke, one of our greatest lawyers, whose knowledge of human nature must be greater than that of any novelist, clergyman, or social worker as the result of listening day in and day out to the stories which are told by the men and women who appear before him.

A Judge of benign countenance, he turns a sympathetic ear to all applicants, displays the greatest tolerance towards those who find difficulty in telling their stories, but brooks no delay on the part of counsel.

In this respect, Mr. Justice Horridge is even more exacting. A keen, alert lawyer whose mind is ever working at full pressure, he rules out everything that is gratuitous or extraneous, and will even break in upon the questions of a slow or pedantic counsel, and himself extract the evidence from the witness by a sharp, if brief, fusilade of interrogations.

A man with a perpetual smile, an incisive manner, and the ability to call a spade a spade, he can get at the root of any matter in a moment, yet with it all he is kindly and, especially in the case of the question of the custody of children, humane and just to a degree.

Real Human Stories.

They are all real human stories one hears in this place, throwing a strange searchlight on the lives of men and women in every walk of life.

A young woman of Jewish appearance, expensively clad and represented by King's Counsel, steps into the witness-box and in faltering tones tells of the tragedy which it is evident she has done her utmost to avert.

She is a native of Poland, who has only been a few years in this countrye and incidentally it is a revelation of ths indomitable tenacity and perseverant of a down-trodden race to find that already she speaks the English language almost as perfectly as if she had been born in England.

Her marriage was celebrated in a synagogue in the East End of London, and for a time she lived very happily with her husband. So she says in answer to her counsel, and then, breaking away from the questions, which is a habit in some of the Courts, she looks towards the kindly-faced Judge and tells her story in detail, and in narrative form of how trouble crept into her life.

"One day," she says, "he began to change. He would stay out at night, and I saw very little of him, till at last he left me altogether, and I did not know what had become of him.

"Then, by accident, when I was going home I met him in a tramcar, and he smiled to me, so I went up and spoke to him, and he asked me to get off the car and have a chat with him.

"We walked round the streets, and I asked him if we could not make another start, and he agreed that we might, so that night I took him home to my uncle's house, where we made it up, and I felt very happy.

"We lived happily again for a week, and then one night, to my surprise, he did not come home. I waited for a day or two, and then I went round to where he worked and asked for him at the door of the factory."

There is a wondering look in the eyes of some of the men at the Court as the little woman goes on to tell of her persistence in an endeavour to keep the love of a husband for whom evidently she had very little attraction.

"The door," she says, "was opened by my husband, who asked me what I wanted, and when I told him, replied, 'Well, you can't want to come here. Wait for a minute or two and I will meet you, and we will talk things over.'"

The result of that talk was a declaration from the husband that he was sick of married life, which did not suit him, and that, in spite of his wife's pleading, he was not coming home.

The Eternal Triangle.

The turth of the matter was there was another woman in the case, and when evidence had been produced that this was so, the woman stepped from the witness-box counsel gathered up his papers, and another litigant and other barristers took their places.

The marriage had been dissolved.

The reason for desiring a divorce often seems strange to the person who does not know too much of the world.

The woman in the witness-box now is a typical middle-class wife, expensively dressed, yet in perfect taste, who comes here to this heavy legal atmosphere from a comfortable house in the country where here is everything that money can buy with the exception of love.

She is pretty, she is the mother of three bonnie children, and she has striven hard to keep her husband's love. He is a man of means who is in a position to pay her $75 a week for housekeeping alone.

What is the cause of the misery that has brought her here to seek a dissolution of the marriage, and to tell to the Court a secret she is jealously guarding in the little village where they lived—of how first of all her husband took a flat in London, coming home only at weekends, then gradually dropping off his visits until he never came home at all? The secret is contained in the statement made to her when she asked him for an explanation.

A Court of Surprises.

The Divorce Court is full of surprises. Painfully, slowly, and with the air of a woman who is dragging herself forward to get rid of the dread of a lifetime, an elderly woman steps into the limelight and asks for the dissolution of a marriage that was solemnized in 1884. Think of it. A young, beautiful girl, who, forty years ago saw life through rose-coloured spectacles, is standing in that witness-box, haggard, grey-haired, and miserable, to demand her freedom.

The next to appear is a young woman of the poorest class, who comes from the East End of London to tell the story of a marriage that was not a marriage. From the day of her wedding her husband has shown no love for her, has refused to live with her, and, when pressed for a reason, has told her in the plainest of terms that married life has no appeal for him. Her protests to him are all in vain. He leaves her, and, when eventually she traces him to where he has gone, she is confronted by a rival.

Once more the character changes. This time it is a young man with a marcel wave in his hair and a Bond Street cut in his clothes who has an allowance of $45 a week from his father and no work to do.

A man about town who probably drifted into matrimony, he gets his divorce quickly, and in a few moments is out of the building on his way to the West End to lunch.

In some cases the ordeal that the petitioner has to go through in the Courts is more trying than in the other cases. This is revealed by the evidence which is led to justify the Court in coming to a conclusion that a dissolution was justified.

The evidence savours somewhat of a theatrical play when a pert, pretty servant girl goes into the witness-box to admit frankly that, while listening on a second telephone in the house, she heard her mistress talking to her lover.

Unblushingly she recounts the whole of the conversation, and then goes on to tell how she has watched every movement of her mistress, and retained in her memory such details that leave the Court no other course than to give the petitioning husband his freedom

Titled Lady Petitioner.

Among the petitioners at the Court was Lady Georgina Sholto Douglas, who secured a decree nisi against Lord Sholto Douglas, brother of Lord Alfred Douglas, and son of the famous Marquis of Queensbury.

Another petitioner was Miss Gertrude Chatham, whose husband, a Manchester solicitor, left her to spend his evenings in the kitchen with their sixteen-year-old servant girl, to whom he wrote affectionate letters; while another was the son of a civil engineer, who came under the influence of a Pentecostal sect, and conducted strange religious rites, so that the servants eventually left her.

Lighter of heart than they had been for many years, effusively thanking the lawyers who had helped them, the women tripped from the witness-box through the swing doors with an expectant light in their eyes, to await another visit to the Divorce Courts in six months' time, when, if the King's Proctor has seen no reason to interfere in their cases, the decree will be made out, and they can begin life afresh.

There is more emotion, there is more tragedy there is more drama in this grim, white building in the Strand than in all the books of romance that have ever been written or all the plays produced on the London stage. Here one gets the romance and the drama, not of the imagination, but of real life.

PRACTICAL JOKER IS STILL AT WORK

Unknown Lafayette Mulligan Sent Letter to Bayard Tuckerman, Jr., of Hamilton.

BOSTON, December 26. — Lafayette Mulligan, the mysterious joker who embarrassed official Boston by sending a key of the city to the Prince of Wales, on his recent visit to these parts, has added another chapter to his social exploits.

The elusive Mulligan made his latest bid for notoriety by sending one of the symbolic emblems to Bayard Tuckerman, Jr., of Hamilton, who played host to H.R.R. at the Tuckerman North Shore Estate, on heavy stationery, which bore the name of "Mulligan" embossed on the top.

The city's unofficial donor fo keys informed Tuckerman he sent the decoration "on his own responsibility," because of the latter's "gracious silence, following the mayor's repudiation of his original generous impulse."

The letter was signed "Your humble servant, Lafayette Mulligan, former social secretary to His Honor Mayor James M. Curley."

The sending address was "42 Beacon street," which happens to be the Somerset Club, one of Boston's most exclusive societies.

An inquiry there disclosed there was no one on the membership list named Mulligan.

At the Mayor's office, as on the occasion, when the presentation of the key to the Prince came to light, there appeared to exist complete ignorance of the identity of Mulligan.

The Mayor passed off the incident as the work of a practical joker who did not know when to stop.

TWO ARRESTS MADE.

Officials Charged With Assisting Bootleggers.

MONTREAL, Dec. 26.—(Canadian Press)—J. B. Bissailon, chief of local customs police and Captain Simons, harbour master of Montreal were arrested here on Christmas eve on charge of complicity to defraud the Provinical and Federal Governments by attempting to bring contraband liquor to value of five hundred thousand dollars into Canada.

Case arises out of capture recently of barge Tremblay at St. Sulphice on St. Lawrence, with cargo of liquor. Both men released on eight thousand dollars bail.

TWO CHILDREN LOST.

Fire Destroys Home in Northern Ontario in Absence of Parents.

TIMMINS, Ont., Dec. 26.—(Canadian Press.)—John Casinova, aged two years, and his infant brother, sons of Ermina Casinova, homesteader north of here, both are dead as the result of a fire which destroyed the home while the father and mother were out of the house. The father made an heroic attempt to rescue the children and succeeded in getting the older child out of the burning house, but the little fellow succumbed six hours later. The father was painfully burned.

A SPECIAL HEARING.

Crow's Nest Rates Will be Subject of Appeal.

OTTAWA, Dec. 26.— (Canadian Press.) — Special hearing by Supreme Court will be asked for appeal from judgment of Railway Commission on Crow's Nest rates, following restoration of these rates by order in council yesterday. One question before the court will be as to whether the Railway Commission has power to upset the Act. There will also be the question as to whether the rates are applicable to those lines built since 1897.

VESSEL TURNS UP.

The Salvage Prince Had Hard Battle With Gales.

SODUS BAY, N. Y., Dec. 26. — (Canadian Press)- —Canadian Tug Salvage Prince, that for a week has been battling gales and heavy seas on Lake Ontario, arrived off this Port to-day and was forcing her way through ice floes to reach coal piers of Pennsylanvia Railroad.

The Salvage Prince, with ten men aboard, left Cape Vincent for this port last Friday ,and for two days was believed lost. Little vessel later put in Farheaven where she remained until weather cleared sufficiently for the captain to attempt the passage.

GUNMEN ENTER HOME.

Party Held Up and Relieved of Large Sum of Money.

MONTREAL, Dec. 26.—(Canadian Press)— Two gunmen dropped into the home of Arthur Gardner, on Mansfield avenue, last night when he was entertaining a number of friends at Christmas dinner. Warning all guests that any attempt to raise outcry would bring dire results gunmen forced all present to hand over money and jewelry valued in all about $1,200. Gardner outwitted them to some extent by holding big roll of bills in his clenched hands. Robbers got clear get-away.

FOUR WERE INJURED.

Passenger Train Hit Car at Crossing—Baby Hurled to Ground.

INDIANAPOLIS, Ind., Dec. 26. —(Canadian Press)—Thrown on to the pilot of a passenger train, after the train had crashed into an automobile in which she was riding and injured three members of her family at a crossing here, Mrs. Kenneth Clark, 18 years of age, of this city, had a wild twelve mile ride last night until she fell from the train into a ditch near Oaklandon, Ind. Although unconscious when found by a farmer, she was not seriously injured suffering only from exposure from sub-zero weather, and slight bruises.

Kenneth Clark, 22, her husband, Clyde Clark, her brother-in-law and Mrs. Clyde Clark, were injured when train struck rear end of automobile. Baby twenty months old was hurled unhurt from automobile.

OLDER BOYS' PARLIAMENT OPENS IN TORONTO SAT.

Law Clerk of Legislative Assembly Will Address Gathering.

TORONTO, Dec. 26.—(Canadian Press). — Embryo statesmen from points throughout the province are assembling here to-day, preparatory to the opening to-morrow of the Fourth Older Boys' Parliament of Ontario sessions, which will be held in the Legislative Assembly Chamber. The caucus of members-elect will take place this evening at which party leaders will be introduced. An election of Premier and leader of the Opposition will also be held. The first Cabinet meeting is scheduled for to-morrow morning at nine o'clock, when A. M. Dymond, K.C., law clerk of the Legislative Assembly, will address the gathering on Parliamentary procedure. There will be two sittings on Monday and one on Tuesday. Adjournment takes place at five p.m. on Tuesday.

Motorman Badly Burned.

Short-Circuit Set Fire to the Front of Street Car.

TORONTO, Dec. 26.—(Canadian Press.)—When a short-circuit started a fire under the front part of a street car this morning, Ernest Fenn, motorman, was severely burned. The front of the car was ignited and a small panic developed among the passengers, who, however, escaped from the car without injury.

DOUBLE DROWNING.

Santa Claus Brought Death to Two Burlington Boys.

BURLINGTON, N.J., Dec. 26. — (United News.)— Santa Claus brought death to 16 year old James Major, and his brother William, Jr., who is one year older.

A gun for each boy was among the presents opened on Christmas morning. A few hours later their father heard cries from a lake near his home at Edgewater.

He found William and James struggling to clamber aboard an overturned boat, floating several yards from shore.

They had gone to the lake for a hunt with their new guns. Before another boat could be obtained William and James sank from sight. The lake is being dragged for their bodies.

THE CANADIAN NAVY

Will Leave For Bermuda in a Few Days.

OTTAWA, Dec. 26. — (Canadian Press)—It is announced that His Majesty's Canadian Ship Patriot will leave for Bermuda on December 29 to join the British North American squadron for three month. Lieut. H. E. Reid is in command of Patriot which will be under vice-admiral Sir James Ferguson of British North American squadron.

TWO FIRE VICTIMS.

NORTH TONAWANDA, N. Y., December 26. — Two men lost their lives when fire swept through the Washington Hotel, a workingman's lodging house early today. The dead are William Smith, aged 45, and his chum, Paul Kabby. Kabby reached the street in safety but dashed back in when he learned that Smith had not emerged. Charred bodies were found with arms clasped around each other, in Smith's room, when the firemen were able to enter.

DEATH LIST NOW 13.

Four More Bodies Found Today—Seven Still Missing.

RICHMOND, Va., Dec. 26—(Canadian Press).—Four more bodies were found to-day in the muck from the dam that broke away Wednesday night and flooded the lower section of Saltville, bringing the known death list to thirteen. Seven persons are still missing.

YOUTH PLACED TIE ON C.N.R. TRACKS

Harry Snarr, of Stirling, Arrested Wednesday by C.N.R. Detective Howard.

BELLEVILLE, Dec. 26.—Harry Snarr, aged 19 years, pleaded guilty in Belleville Police Court on Wednesday morning before Magistrate Masson on a charge of placing a railway tie across the C.N.R. tracks one half mile east of Anson Junction on December 18th and was remanded to jail for sentence until January 23rd. Magistratae Masson told the youth that he could be sent to the Penitentiary for fourteen years on this charge. Accused also admitted that he blew a switch lamp two hundred yards east of the junction. Engineer Bathgate, of Lindsay had a narrow escape when he nearly hit the tie on the track.

Snarr was arrested in Stirling on the 24th my C.N.R. Detective W. H. Howard, of Peterboro.

Saturday Store Hours - - 9 a.m. to 9.30 p.m. | The CRESSMAN Company Limited. | Try Our 50c Mid-Day Lunch, Tea Room, 3rd Floor

JANUARY CLEARANCE

LINOLEUM RUGS FOR LONG AND HARD WEAR

Good looking, clean, and easily kept that way. Good patterns, and selling on Saturday far below the regular 9.00. Saturday $7.50

Other sizes priced in proportion.

CRESSMAN'S THIRD FLOOR

FILET AND NOTTINGHAM CURTAIN NETS, 50c YARD

They are 45 inches wide, and are shown in pretty all-over patterns, some with borders and others with plain edges. An excellent quality taken from regular 75c stock.

Saturday, First Day of the Yearly January Clearance Sale

FEATURES A DAY OF VALUES SURE TO MEAN BRISK SELLING.

After one of the best periods of Christmas business we have had in years, we find many broken lines and odd lots throughout the Store, in most cases quantities too small to advertise, but all are displayed and priced away down for QUICK CLEARANCE.

Orchestra Afternoon and Evening—Gift Shop, Fourth Floor

The Gift Shop

Remains Open Saturday

In order that you will have the same opportunity of easy choosing of New Year's Gifts and Favours that prevailed throughout the Christmas rush.

This popular gift-choosing place has much to offer for the New Year's Gift seeker, and to folks who are on the lookout for bright little odds and ends to give joy to themselves and others.

ORCHESTRA SATURDAY AFTERNOON AND EVENING.

Come and be Entertained.

FOURTH FLOOR

IN THE GIFT SHOP SATURDAY
ENTIRE BALANCE STOCK OF

Copyright Fiction 69c

Stories by the most favoured authors. Strongly bound, and clearing Saturday at 69c.

SELLING SATURDAY IN THE GIFT SHOP ONLY WITH COLOURED BORDERS

All Linen Huckaback
Gift Towels 39c

Guaranteed all Pure Linen, neatly hemstitched, in a good size, 15 x 23 inches. Choice of Pink, Blue, Mauve or Gold borders. Made in Ireland. No 'phone orders, and a limit of Three Towels to a Customer.

CRESSMAN GIFT SHOP, FOURTH FLOOR

New Year's Shipment CALIFORNIA LAURELS Selling in the Gift Shop, Saturday

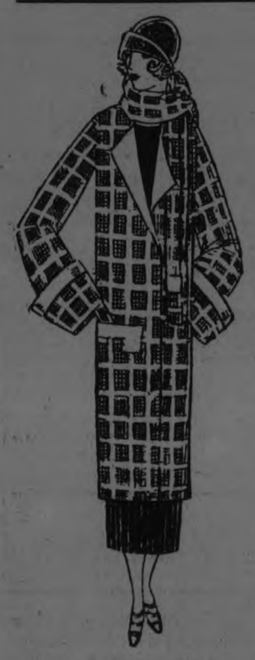

Clearing of Winter Hats at $3.95

Many new shapes and styles are to be sold on Saturday at this low price. Droop shapes in Velvets, Satins, and Duvetyns, attractively trimmed with Flowers and Feathers. Also a few Embroidered Hats will be found in this group.

Two other Groups of Better Hats, $6.95 and $10.

CRESSMAN'S MILLINERY DEPT. SECOND FLOOR

TO CLEAR SATURDAY

Ladies' and Misses' Coats at $6.95

Materials are Velours, Tweeds, and Duvetyns, with self collar and cuffs. Some show full lining, others half lining. Trimmings of buttons, embroidery, and self cording. Colours: Navy, Brown, and Dark Grey Tweed Mixtures. Sizes 16 to 42.

CRESSMAN'S READY-TO-WEAR DEPT. SECOND FLOOR.

Silk-Knit Dresses

FOR LADIES AND MISSES — TO CLEAR SATURDAY

$9.50

Frocks of Novelty Silk Knit materials, in small check designs. All are this season's styles, with trimmings of contrasting colours, and some all self material. Short sleeves, round neck. Colours: Black, Navy, Sand, and Brown. Sizes 16 to 40.

CRESSMAN'S SECOND FLOOR

Note the Especially Attractive Values in This Annex List

Ladies' Brush Wool Gauntlet Gloves	89c
Ladies' and Misses' Gauntlet Mitts	39c
Ladies' Best Quality Guaranteed Rubbers	95c
Girls' Brush Wool Scarfs	39c
Kiddies' Brush Wool Neck Throws	15c
Ladies' Cashmere and Ribbed Hose (Odd Lines)	69c
Boys' and Girls' Ribbed Cotton Hose	24c
400 Yards Dark Striped Flannelettes	19c
Men's "Princely" Made Shirts	95c
Otonabee 4-Ply Sport Wool, 2-Ounce Skeins	23c

SATURDAY IN THE BARGAIN ANNEX

Special Toilet Paper 10 Rolls for 29c

A good quality Crepe Tissue, in Rolls that ordinarily sell for Five Cents. Selling Saturday at this very low price. No telephone orders. No deliveries, and a Limit of 10 Rolls to One Customer.

BARGAIN ANNEX FOURTH FLOOR

Special Purchase Sale of Men's Winter Overcoats

FOR SATURDAY SELLING

45 ONLY IN THIS LOT OF

Men's Heavy Overcoats $19.75

Start the New Year with one of these big, burly Overcoats. The high standard of quality breathes a Cressman note. All styles and all shades.

DON'T OVERLOOK THIS OPPORTUNITY.

CRESSMAN'S MEN'S SHOP—NORTH ENTRANCE

Four Clearing Items

From the Household Department

CIRCULAR PILLOW COTTON, 39c

Heavy weight and free from filling; 40 and 42 inches wide.

72-INCH BLEACHED SHEETING, 49c YARD

A strong, durable Sheeting, fully bleached, and 2 yards wide.

ENGLISH STRIPED SHIRTING, 39c YARD

Light grounds, with Blue or Black stripes. Splendid for Men's and Boys' Fine Shirts; 30 inches wide.

100 PAIRS HEAVY GREY FLANNELETTE BLANKETS, $2.85 PAIR

12|4 Double Bed, largest size. Choice of Blue or Pink borders.

CRESSMAN'S STREET LEVEL, REAR ARCADE.

JUST ARRIVED, IMPORT SHIPMENT

English Made Cream Flannelette 19c Yard

Special heavy quality, 27 inches wide. A repeat order of a line that was the first to "sell out" in the Fall. Saturday.

CRESSMAN'S STREET LEVEL AND BARGAIN ANNEX

Hair Dressing and Manicuring Parlors in charge of Miss Murney

Important Savings in Every Department

VISIT EVERY FLOOR AND NOTE THE CLEARANCE PRICES

ELECTION GOSSIP AT CAMPBELLFORD NOT VERY DEFINITE

New Candidates Mentioned —Nominations Next Monday—Baptist Church Concert.

HOLIDAY VISITORS.

CAMPBELLFORD, Dec. 26. — Election gossip is rather quiet around town. It is reported that some new men are coming out for Council, and also for Reeve and Deputy Reeve, but nothing authentic has been given. The nominations for the town of Campbellford will be held in the Assembly Hall of the High School on Monday night, Dec. 29th, 1924, at 7.30.

The Township nominations will be held in the Regent Theatre the same day, the hour being 12 o'clock noon.

Death of Mrs. Hendy.

Mrs. Charles Hendy, who lived in Percy Township, just near the boundary between Seymour and Percy, died on Monday, December 22nd, in her seventy-ninth year. Mrs. Hendy has been ill for some time. The funeral was held on Wednesday to Maple Grove Cemetery, Havelock.

Born—In Campbellford, on Monday, December 22nd, 1924, to Mr. and Mrs. Redney Glenn, twins, a boy and a girl.

Christmas Entertainment.

The Christmas concert of the Baptist Church Sunday School was held in the church on Tuesday night.

After the opening and prayer by the pastor, Rev. Mr. Ford, a splendid address was given by Mr. Ford, who has just lately come to Campbellford.

The primary scholars gave the first part of the programme and the older ones the last part. The programme was as follows:

Recitations by Helen Montgomery ("A Welcome"), Alma Carter, Sam. Sampson, Verna Sampson.

Exercise by George and Glennys Shaw.

Recitation—Audrey Shaw.

An exercise, "Christmas Stars," was given by the Primary Class.

Recitations—Douglas Lloyd, Muriel Montgomery ("Christmas Wishes"), Grace Labrash ("A Dolls' Party"), and Donald Lloyd.

Miss J. Weston's Class gave an exercise.

Recitations — Phyllis Sanderson, Bessie Campbell ("A Good Licking"), Gladys Brown, Donald Montgomery ("Santa's Mistake").

Recitations—Willie Carter, Bertha Hicks ("Mumps and Measles"), Warren Reid ("The 26th").

Exercise — "Christmas Helpers," Miss M. Hall's Class.

A little dialogue or exercise—"The Days After Christmas," Grace Cairns, Margaret Blake and Ottalene Reid.

Violin duet—Percy Bland and Gerald Labrash.

A drill—"Eastern Band," was given by Miss V. Shore's class of boys.

Reading—"A Nightmare," Ova Glenn.

Recitation—Willie Mahliot.

A Rainbow Drill was given by the C.G.I.T. Girls, under the direction of Miss L. Weston.

Recitations—"I would not like to be as black as you," by Edmund Sanderson and Clarence Cochrane.

Recitation—"Two Boys," Mansen Labrash.

Song—Miss Verna Shore's Class.

Nursery rhymes—"Shadows," by Miss Myrtle Hall's Class.

Miss Lily Weston's Class then presented a playet.

After this splendid programme was ended, the beautiful Christmas tree was stripped of its many presents and these were presented to the scholars, who were very excited waiting for their turn to come.

The evening closed with the hymn, "Praise God from Whom all Blessings Flow."

Personal Notes.

Mr. Harvey Donald, of Seymour, has purchased the house on Centre Street from Mr. John Duff. He takes possession the first of March.

Mrs. R. O. Bertrand and grandchild, Gladys Bennett, left on Wednesday for Toronto, where they will spend the Christmas holidays visiting relatives.

Mr. and Mrs. Dick, Kent Street, left on Tuesday for North Bay, where they will spend two weeks visiting at their old home.

Captain Fisher, of the Salvation Army, left on Tuesday for Toronto, where he will spend Christmas.

Miss Anderson, of the Public School, Toronto, is spending her holidays at her home in Seymour.

Mrs. W. H. Ashton, Inkerman Street, left on Tuesday noon for Ottawa, and Mr. Ashton left on Wednesday, where they will spend the Christmas week with their daughter, Mrs. W. A. Johnston.

THOMASBURG NEWS.

Sawing of Wood Started in This District.

THOMASBURG, December 26.—Mr. W. Vanie sawed wood at Mr. Morton Elliott's on Thursday.

Mr. and Mrs. J. R. Bateman and Mr. and Mrs. E. Bateman spent Saturday in Belleville.

Mrs. D. McCammon is on the sick list.

Mr. Dudgeon is engaged another year as cheesemaker at Moiora Valley Cheese Factory.

Mr. and Mrs. J. C. Morton have returned to their home here from Sidney, where Mr. Morton made cheese this summer. He is engaged for the Robling factory for next year.

Quite a number attended the dance in the I.O.O.F. Hall on Wednesday evening.

Mr. H. Vance is about closing his threshing season at the clover dressing.

The annual Christmas entertainment on 25th December (Christmas Night), "The Heiress Hunters," is being practised by the young people of the Methodist Church Sunday School.

There are rumours of a wedding here on 1st January.

Coming home from Tweed early on Tuesday morning, two men with a car turned to one side of the road, as there was a buggy ahead, near the Premier cheese factory, and they struck the fence and tore a few panels out. No one was hurt, but the car was badly damaged.

Mr. and Mrs. H. Blakely and family and Miss Margaret Vance were the guests of Mr. and Mrs. L. Adams and Mrs. West on Sunday.

Miss Laura Francis is at her home now for the holidays.

Mr. Ernest Carter is home from Belleville for the holidays.

Mr. and Mrs. F. Weeks were the guests of Mr. and Mrs. H. Brood on Tuesday evening.

Mr. and Mrs. H. Morton were the guests of Mr. H. Vance on Sunday afternoon.

Mr. and Mrs. Weekes left for their home in Smith's Falls on Saturday for the holidays.

Miss Ruby Holbert and Miss Mildred Harrison called on Mr. H. Vance on Sunday afternoon.

Miss Herridge left on Saturday for her home in Weston.

Mrs. R. E. Houston, of Tweed, was the guest of Mrs. E. Way on Wednesday.

Mr. C. Fennell's store was open on Wednesday evening.

Misses Laura and Helen Francis were the guests of Miss Laura Harrison on Saturday evening.

Quite a number motored to Belleville on Saturday.

Mr. and Mrs. J. Chappelle were the guests of Mrs. W. Embry on Sunday.

HAD NARROW ESCAPE WHEN ICE GAVE WAY

Marmora Boy Rescued from River by Older Brother —Trusted Thin Ice.

MARMORA, December 26.—The boys and girls of town were warned of the dangers of trusting thin ice last week, when Ira Conkwright went through the ice on the river, while skating. His cries for help were heard by a little girl, who was passing. His older brother, Ross, succeeded in getting him out, but not before he went in himself.

Personal Mention.

St. Paul's vestry meeting has been fixed for 12th January.

Father Traynor, who has again been indisposed, is making improvement.

Mr. F. Melvaer is confined to the house through illness.

Miss Jennie Smyth left on Monday to spend Christmas at her home in Omemee.

Miss Elsie Williams, who is teaching in Prince Edward County, arrived home on the evening of the 22nd inst.

Mr. John Gibbs spent the weekend at his home in Belleville.

Mr. Howard Bleecker, who is attending Queen's, is home over the Yuletide.

Mr. Russell White, of Stirling, is visiting friends in town.

An Entertainment.

An excellent entertainment was put on at Deloro Separate School by its scholars, under the direction of the teacher, Miss Ellen Shea, on Friday afternoon. Miss Jennie Smyth, with her scholars of the Public School, were also in attendance, making it a joint event. Last year a similar entertainment was given at the Public School.

School Concert.

A bright and enjoyable time was spent at the Public School closing on Friday afternoon. The two senior rooms, with teachers, Mr. Prentice and Miss Williams, united for one concert, while the junior rooms, under Miss Taft and Miss Topper, were having their concert in an adjoining room. All the rooms were decorated with appropriate Christmas decorations, and drawings on the boards.

The music for the drills, choruses, etc., was provided by the victrola, which the School Board so generously gave the school two years ago.

Many parents were present, and by their presence and interest encouraged the teachers in their good work.

In the senior room there were several items especially worthy of mention. One was a manners drill, in which a number of coons were given a drill on manners. Then Little Boy Blue and Miss Bo-Peep drill was bright and interesting.

The costumes in "An Afternoon Tea Party" were very quaint, the children being miniature grandmothers.

The main item was a cantata, "The Reception of Miss Canada," where Miss Canada received representatives of all the Allies. The singing of the National Anthems and patriotic songs was especially good.

Special mention might be made of Master James Rice, the small butler, who made the touch of humour so essential.

In the junior room, a very interesting programme was also presented. "Mother Goose" was well given, and many bright little recitations and songs and drills.

Then followed the disrobing of the Christmas trees, when each pupil received some little Christmas greeting from a fellow-pupil. This was arranged the week before by each pupil drawing a name of another student in his room.

Then the teachers added their gift, which was a liberal supply of candy.

These school entertainments are a wonderful training for the pupils, and much credit is due the teachers, who are interested enough to develop this side of the children's education.

The rink opened on Monday evening, and was well patronised by the lovers of skating.

SCHOOL REPORT.

Following is Standing of Pupils at Omemee Public School.

OMEMEE, December 26. —The standing of the pupils of the Public School:

Sr. IV.—Ruth Jones 672, George Dickson 668, Mildred Williamson 623, Morgan Rowland 614, Amy Crafton 613, Harvey Laidley 208. Maximum 90. Pass 540.

Jr. IV.—Freddie Weir 595, Eileen Rutherford 500, Howard Bent 476, Russel Williamson 451, Gordon Marshall 425, Thomas Dickson 379, Harry McGinness 220. Maximum 800. Pas 480.

Sr. II.—William Stephenson 522, Arthur Williamson 506, Phyllis Morton 454, Bernice Matthews 445, Errol Wilson 443, Pearl McAughey 429, Richard Morton 401, Vera Fisher 343, Marguerite Morton 305, Maximum 700. Pass 420.

Jr. II.—Audrey Weir 475, Helen Johnston 393, Willie Weir 350, Ross Rehill 320, George Stephenson 314, Bessie Lees 216, Gordon Parsons 115.

Maximum 600. Pass 360.

Number of names entered on the register during the year 90—boys 48, girls 42.

School was open 196 days. Average daily attendance, 71.5.

J. Widdis, Teacher.

Report of Primary Room of the Omemee Public School:

Sr. II.—Willard Rehill 553, Doris Jones 506, Rhea Magee 482, Vera Morton 479, Almeda Magee 460, Donald Mahood 444, Valeria Hart 415, Jean McGinness 406, Charlie Brooks 386, Vincent Cornwall 337, Willie Fisher 295, Florence Laidley 254, Walter Lloyd 172. Maximum 650. Pass 390.

Book I.—Thelma Levely 317, Wilson Ford 315, Billie Earle 267, Olive Boate 253, Charlie Weir 244, Laura Hall 224, Florence Sloan 210, Lillian Williamson 203, Hugh Rehill 200, Helen Shaw 108. Maximum 350. Pass 210.

D. Anderson, Teacher.

FOR TRIMMING

Handkerchief points of chiffon that hang below the hem of a frock are a favorite trimming for dance frocks.

GINGER WINE FOR CHRISTMAS

Make your supply with

PARKE'S Ginger Wine Essence

Easy to prepare. Just add sugar and water

25c and 50c Bottles.

BOND'S DRUG STORE

COR. GEORGE and HUNTER STS.

IT PAYS TO ADVERTISE

STORE OPENS 8.30 a.m.
CLOSES SATURDAY 9.30

THE J. C. TURNBULL CO. LTD.

STORE OPENS 8.30 a.m.
CLOSES SATURDAY 9.30

Big Money-Saving Sale Saturday

Hundreds of Articles Throughout the Store at Half Price and Almost Half on Saturday

Owing to the great rush of gift buying, it is practically impossible to secure many details for this Christmas Sale, as copy for this advertisement must be prepared Wednesday. It will be a grand clean-up of odds and ends and incomplete assortments of merchandise that are serviceable as well as ornamental. Outstanding bargains will be the order of the day and the early shopper is going to reap the benefit of first choice.

A Few of The Savings To Be Offered Will Be---

Handkerchiefs, loose or boxed (not including plain linen or initials) Half Price

All Necklaces, Crystal, Pearl or Fancy Half Price

Beaded Bags, Half Price

Bar Pins, Half Price

Gift Mottoes, Half Price

French Ivory, Half Price

Hand Bags, in Leather, One Third Off.

Silk Scarves, One Third Off.

Indian-made Sweet Grass Baskets One Third Off

Clunk Linens, One Third Off

Men's Ties, One Third Off

Odd Lines of Fancy Linens, One Third Off

EVERYTHING IN OUR ORIENTAL BAZAAR IN THE BASEMENT---ONE THIRD OFF

Toyland Offers Big Reductions. One Price Tables will be featured, many offering Toys at Half Price and Less. All Toys will be Sacrificed at Big Price Reductions.

Be on Hand Early For These Astonishing Values!

CURL CLOTH COATING

Greatly Underpriced at

High-grade All-Wool Curl Cloth Coating, excellent for Skating Coats, with many pieces suitable for Children's Wear. This line stands out as being very attractive when made up, gives a maximum of warmth and durability. A clean-up from a jobber taking stock. The colour range includes Seal, Grey, Sand, White, Black, Copen, Rose, Black and Grey, also Black and White; 54 inches wide. Regular $3.00 value, for **$1.39**

Felt Hats

of Extrordlnary Values Would Sell Regularly To $6.50

for **98c**

A remarkable offering of Women's Modish Felt Hats. A jobber cleared them to us at a ridiculous price because they were a belated arrival. Buy them for present or early Spring use. A large variety of stunning styles in the group, and an excellent colour range. Hats for every type. Worth up to $6.50, for .....

Voting Contest Closes Wed. Dec. 31

Only Four More Days in which to record your Votes. This Great Contest CLOSES ON WEDNESDAY, 31st December. Every effort should be put forth by the Contestants, as the race is the closest we have yet known, and a few Votes either way may mean a considerable difference in value of the Money Prize secured by your favourite organization.

The First, Second and Third Prizes are $150.00, $100.00, and $50.00 respectively. There are also 5 Prizes of $25.00 each and 6 Prizes of $12.50 each.

The Standing will be revised daily on the Main Floor Bulletin. Everybody work. Watch your favourite climb.

Every Vote Counts Now!

Children's Coats.

The Bargain Fourth offers to Saturday shoppers Six Only Children's Coats of All-Wool Polo Cloth, in Navy or Brown; have turn-down Polo collar; lined to waist. Sizes 6 to 10 in the lot. Regular $6.00 value ..... To Clear on Saturday at **$3.49**

Sanitile Table Cloths.

A very desirable Table Cloth for Kitchen use; White, with attractive Blue pattern; linen-like appearance. Can be washed off with damp cloth; fast colours.

Size 45 x 45 inches ..... $1.25 each
Size 54 x 54 inches ..... $1.75 each

Candies.

Martha Jane Chocolates, favoured for delicious flavour and velvet-like smoothness; best of ingredients; excellent assortment. Lb. Box 60c

Humpty-Dumpty Mixtures, absolutely pure. Per Lb. 49c
Patterson's Paterkrisp, Lb. 39c
Chocolate Nougat, Wrapped, Bag 10c
Jelly Beans, Lb. 25c
Riley's Creamy Toffee, Lb. 59c

Cashmere Hose.

Pure Botany Wool Cashmere Hose, with widened rib top, fashioned leg, snug fitting ankle, seamless. Choice of Grey, Sand or Black. All sizes. A real good Hose at a moderate price. Per Pair **$1.25**

Ladies' Vests.

A Leader from our Underwear Department — Ladies' Winter Weight Vest, spring needle knit, have round or V neck and short sleeves. A line that sells regularly at $1.50 ..... Sizes 36, 38, and 40, for **98c**

Brush Wool Gloves.

Brush Wool Gauntlet Gloves, in Light Grey, Dark Grey, or Camel, with stripes of contrasting hue on the cuffs ..... All sizes. Per pair **89c**

A Special in Curtain Muslin

Excellent quality Dotted Swiss, and some with Dot and Stripe, in White only; 38 inches wide; ideal for Bedroom Curtains ..... A Leader at, per Yard **25c**

White Wool Blankets

There are several makes of blankets on the market, and great care should be exercised in their selection. We strongly recommend, with the greatest of confidence, our Number 700, for the following reasons: They are woven from long stranded, loosely twisted yarns that are closely woven, giving a maximum of warmth. They are pre-shrunk, have permanent lofty nap that remains to the end, full double bed size, thoroughly scoured, therefore free from grease, weigh full seven pounds to the pair, and because we buy direct from the mill, thus saving the jobbers' margin, they are the biggest value obtainable at the price Per Pair **$9.85**

Men's Suits

Men's Smartly Tailored Suits, in practical business men's style, made from All-Wool Irish Cheviot, in Navy or Dark Oxford Grey Worsted. Good looking, hard wearing suits moderately priced. Sizes 36 to 42. Just a limited quantity to sell at **$19.50**

Men's Bathrobes

These are well-made Bathrobes, in smart style, from Beacon Cloth; cut true to sizes; attractive all-over designs, in subdued colourings; popular shawl collar, two pockets, cord edges, and girdle Good range of sizes **$9.75**

ECONOMY BASEMENT

Granite Dish Pans

S. M. P. Heavy Coated Grey Granite Dish Pans; roll rim, 14-quart size. Special Saturday Price **79c**

Wash Tubs

Hot Galvanized Wash Tubs, corrugated bottom, two strong handles; good medium size. Reg. $2.25 Saturday **$1.49**

Bread and Butter Plates

Good quality China Bread and Butter Plates, neatly trimmed with small rose spray. Saturday's price is a substantial money saver. One Day Only ..... **9 for $1.00**

Straight side suitable for water or cleaning pail; will not rust; 14-quart size. **59c**

Fairy Soap — a general favourite in every home. Sold in Basement and Main Floor at **4 for 29c**

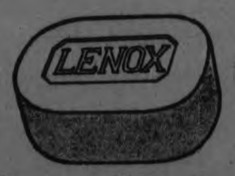

Lenox Laundry Soap, 10 for 50c

BRIEFS

Toilet Paper .. 12 for 50c
Princess Soap Flakes .. 22c
Snowflake Ammonia, 3 for 25c
Washing Soda ... 3 for 10c
Pine Tree Matches ... 29c
Gem Lye ..... 2 for 25c
Ivory Soap, Guest Size, 5 for 25c
Gold Dust ..... 4 for 25c
Lemon Rems 15c
Glass Fruit Bowls 39c
Egg Whips 49c
Glass Measuring Cups . 15c
Bird Baths 15c

ARTIFICIAL LAKE TO SUPPLY ELECTRICITY TO MANY TOWNS

By HOWARD MINGOS.

Along the Wallenpaupack Creek in Pike County, Pa., where nature has created a great basin with only a single outlet, lumbermen are clearing away some 6,000 acres of timber. The peace of the countryside is now disturbed by the blasts from countless whistles as they summon to work a new population, workers who are rushing to completion a super-power project.

Whole batteries of steam shovels present a solid front as they move steadily across the valley floor, gnawing at the virgin earth. A washery as big as an office building is turning out thousands of tons of gravel. All kinds of new frame dwellings, sheds and offices dot the landscape. Steel rails, shining new, twist and squirm for miles along the tortuous right of way to Wilsonville, where the outlet of this natural basin yawns for a fourth of a mile across.

There it will be spanned by a concrete dam sixty feet high. When it is completed next summer the waters of the creek will be pushed back through the valley, making a lake sixteen miles long and two miles wide. They say it will be the largest lake in the Keystone State.

This man-made lake is to be a vital unit in a super-power system. As an ordinary hydro-electric project it might have been done years ago, but it would have been too expensive for a power company marketing electric current locally or in one or two communities. No local service could afford to spend $8,000,000, which the project will cost. But as a practical auxiliary for a super-power system which serves 164 towns and a majority of the industries in North-eastern Pennsylvania, the Wallenpaupack Lake promises to be a most economical investment.

The Pennsylvania Power and Light Company, which is building the lake, distributes most of the electricity used in a district lying between Wilkes-Barre and Honesdale in the northeast. Williamsport and Lock Haven in the northwest and Norristown and Easton in the southeast.

Practically all the trolley lines, steel and iron works, car and automobile plants, silk mills, slate quarries, cement mills and coal mines derive their electric power from the seven central steam power plants operated by the company. The mines use the "juice" for ventilating and pumping water. The industries find that they can buy power cheaper than coal. This wholesale distribution of electricity illustrates the super-powers idea, for it means that the current is supplied to an entire region from central power stations so located as to make its use economically possible. In this case an average of 3,000,000 horsepower hours is supplied daily.

Contrary to the general impression that super-power means carrying current over vast distances to the point where it is needed, a much more complicated system is involved. The electric current does not do a hop, skip and jump across other power stations owned by other companies. Instead, the power is moved along from station to station.

In this particular district, the seven steam plants generating current are linked together in a great circle, so that if a station goes out of commission, at Williamsport, for instance, the territory draws upon the adjoining district which in turn receives a proportionate amount of help from the station next in line toward the main switching point. By this method all of the stations are gradually drafted into service, each contributing power to its neighbor.

COOLIDGE WAS BASHFUL WOOER

Had Only One Girl and She Is Still His Sweetheart.

COBBLER'S ADVICE.

NORTHAMPTON, Mass., December 26. — Burnings of the love fire in the bosom of calm, cautious Calvin Coolidge may be hard to imagine.

Yet Eros pricked the heart of the solemn man who presides in Washington—once.

The girl is still his sweetheart to-day.

Back in 1903, when Coolidge was a young lawyer here, and Grace Goodhue a teacher in the Clark School for the Deaf and Blind, they met.

Coolidge had spied the girl as he looked out of his window. A mutual friend introduced them.

Northampton was a small place, and news spread fast.

Cal was a-courting!

But he was not a fervid lover. He took Miss Goodhue on walks and he made punctilious calls upon her. He took her to none of the dances, for the young man was too bashful to dance.

Lucey Advises Him.

One day Coolidge dropped into the shop of James Lucey for a chat. Lucey was—and still is—the village shoemaker and philosopher.

"Look here, young man," Lucey said to Coolidge, pretending to be very cross. "You ain't getting anywheres!"

"You want to walk closer to Grace. Don't go up the street as if you didn't know her, for some of these other young men around town will come and walk between you.

"When you walk home with her to-night, walk very close. And when you get in the parlour, sit very close to her on the lounge.

"First look at her shoes. Tell her what pretty feet she has. Then look at her skirt. Tell her what a pretty dress she has on.

"Then look into her eyes. Tell her what wonderful eyes she has, and how you know she's going to make some young man a wonderful wife, and how you hope to be that man."

Whether Coolidge followed this advice or not will never be known. But a short time later their engagement was announced.

Cal Kept Silent.

But Coolidge knew little of the delicacies of dealings with the fair sex. He did not know that it was his place to ask her to name the wedding day.

The school term closed. Miss Goodhue went to her home in Vermont, greatly puzzled. She did not know whether she should stay there and work on her trousseau, or whether she should make arrangements to return to the school the following term.

While she was in this quandary, Coolidge appeared at her home, dressed in his best clothes.

Miss Goodhue's father met him at the door.

"Up here on a business trip?" he asked.

"No-o, not a business trip," Coolidge replied, shifting to his other foot.

"On a pleasure trip?"

"No-o, that is, not exactly," replied Coolidge. "You see, I came up here to marry your daughter."

This surprised Goodhue.

"Why, I don't think she's ready," he exclaimed.

"Well," said Coolidge, his natural calm returning to him as he took a seat on the porch, "I'll wait then."

It may have been sudden news to the girl that they were to be married right away, but she was prepared for the ceremony in a few months. They were married on 4th October, 1905.

And, say their friends, they are sweethearts yet.

HEAVIEST BLANKETS ARE NOT THE WARMEST

Closeness of Weaving Determines Their Warmth by Retentiveness.

WASHINGTON, Dec. 26.—How warm is a blanket? The Bureau of Standards has investigated this important if homely question, and announces the results.

First, as many have suspected, closeness of weave rather than thickness controls blanket warmth. That is especially true when blankets are for use indoors. Putting it scientifically, the bureau announcement said that "the greatest resistence of heat flow by a blanket) in still air was given by a blanket having a density of 0.0835 grams per cubic centimeter."

A heavy, thick blanket is not so warm because, the bureau said, "heat escapes by conduction along the fibres," while the looser weaves in blankets lost much heat through interstices.

Since the warmth of a blanket depends upon how much and how long it can imprison and hold still in its texture the original air content, the bureau said that cotton and wool both had advantages as textile material for making blankets.

Cotton with sheets, indoors, was likely to be better, it was said, and wool outdoors, but "no significant difference in heat resistance or resistance to passage of air or moisture" was found between the two materials.

LAURA SECORD SHARES WITH THEIR EMPLOYEES BONUS FOR CHRISTMAS GIFT.

The Laura Secord Candy Shops have for a second year in succession divided their profits with their employees who have been with the company for upwards of six months. Cheques were last evening received by the saleladies in the local shop. These represented a substantial percentage of the total salary earned by each employee during the past year, making each one a co-partner in the organization.

This came as a complete surprise to the local staff, who expressed delight at such a happy Christmas token.

In presenting these profit cheques to his employees, Mr. Frank O'Connor, president, a former Peterboro resident, pointed out the policy of Laura Secord was to share the profits of the year's business with those who had worked faithfully for its success during the year. "The popularity of our candies is due in a large measure to the skill and expertness of our studio assistants, and the wonderful reputation we enjoy among our friends is due to the courtesy and the unfailing efforts of our saleladies," writes Mr. O'Connor, and "that he looked forward to the business progressing year by year and the same happy feeling of intercourse and association among all the employees continuing, and trusted that in future years this policy of co-partnership inaugurated on the tenth anniversary of the inception of the business could be continued.

Mr. J. D. Hayes, general manager, also congratulates the employees on the loyalty, co-operation and aggressiveness which they have shown during the past year, and looks forward to the future for greater and better things yet to come.

Amongst many good stories told by Miss Norma Talmadge, the famous film star, is one concerning a somewhat down-at-heels individual who applied for a job as a "super" at a studio where she was rehearsing.

As it happened, the producer did want a super just then, but he was somewhat dubious as to the applicant's capabilities.

Looking him up and down, he asked: "Are you an actor?"

"I am," was the reply.

"Ever had any experience of acting without audiences?"

"Acting without audiences," answered the seedy one sadly, "is responsible for the unhappy position in which I find myself to-day."

ORANGE DEDICATION THIRTY YEARS AGO AS RECORDED AT DOWNER'S CORNERS

Building is Stil Doing Service —Many Will Recall the Event—The Speeches.

Mr. J. Graham Weir, 181 Romaine Street, supplies the following news item from the Peterboro' Review of Dec. 13, 1894, which is thirty years ago. The article follows:-

"Last evening the new Orange hall at Downer's Corners, the property of Col. Sanderson, L.O.L. No. 321, was dedicated with the beautiful ceremony of the Orange Order.

The Building.

"The building is commodious and well appointed and is situated one and a half miles from town. It is a frame structure and is 40 feet long by 26 feet wide and has a ceiling which is 12 feet high. The interior is well finished and, as is the exterior, is tastefully coated with paint, which adds to its neatness. At the entrance of the door two ante-rooms are situated. The walls of the hall are decked with appropriate pictures and charters. A good sized shed has been built at the rear of the lodge room. To J. Graham Weir and the other members of the building committee is due praise for the way the work has been done, as they have superintended it carefully, and as a result they have one of the most admirable country lodge rooms in the province. Mr. Geo. Elliott was the contractor for the building and Messrs. Duncan & Gray did the painting.

The Officers.

"The officers of the lodge are: Jas. Murray, W.M.; Wm. Jones, D.M.; Thos. Dawson, Chaplain; W. H. G. Armstrong, Fin. Secy.; Jos. Saunders, Treasurer; George Horsefield, Rec. Sec.; A. Dugan, Dir. of Cer.

"There is a good membership and the Order at this place is in a flourishing condition.

"Last evening was the time announced for the dedication of the hall, and with the most unfavorable weather to contend against the audience was larger than expected, the hall being comfortably filled.

"After a sumptuous tea had been served at the residence of Mr. Wilson, near the hall, the dedication exercises began.

At the Hall.

"The Orangemen filed into the hall in a body and formed a body guard for those who were to take part in the proceedings.

"On the platform were Messrs. Wm. Johnson, Past Grand Master, Ontario East; Belleville, John Burnham, M.P., C. W. Sawers, Past County Secretary, J. Graham Weir, Past County Master, East Peterborough, Robt. Weir, Grand Master Royal Black Preceptory, E. Kempt, George Hall, Dawson Kennedy, Alex. Sproule, and Revs. W. R. Young, R. N. J. Rae and A. MacWilliams.

"The dedication service of the Order was conducted by Bro. C. W. Sawers, D.C.S., who acted as Grand Master, assisted by Bro. W. H. G. Armstrong as Grand Chaplain.

"At the conclusion of this interesting part of the ceremony, Mr. J. G. Weir introduced Mrs. J. G. Weir and Mr Jones, who presented the lodge with a chair and banner, respectively.

"Mr. Sawers, who acted as chairman, on behalf of Loyal Orange Lodge, No. 321, accepted the gifts, and hoped they would embellish the room for many years.

Mr. C. W. Sawers.

"Mr. Sawers said he had consented with a great deal of pleasure to attend the meeting. He had also been asked to act for Hon. N. Clarke Wallace, the Grand Master of North America, who had been invited to attend, but owing to public duties was forced to absent himself. Mr. Sawers was glad to speak of the progrss of the Order throughout Canada and the United States. New lodges were being organized every day. The Grand Master had asked him to express his regret at being absent. Mr. Wallace had said he hoped he would be able to visit the lodge at a future time. Mr. Sawers spoke in laudatory terms of Mr. Wallace, who had upheld Orangeism in his public capacity. Mr. Sawers said in regard to Sir John Thompson's death:- 'Many of you, no doubt, have heard of the sudden death of Sir John Thompson, Premier of Canada, at Windsor Castle in England. In the presence of my brother Orangemen and at the solemn dedication of this Orange hall, I desire to express my profound, deep sorrow and regret at his death, and to say how glad I feel that upon every occasion, both public and private, I upheld him as a pure and loyal subject, and as such he died at the very foot of the throne.'

"Letters of regret were read from Rev. S. A. Duprau, Grand Chaplain, Ontario East, Mr. T. A. Kidd, Grand Master, Ontario East, Mr. E. F. Clarke, ex-M.P.P., Deputy Grand Master of British North America, Mr. James Stevenson, M.P., and Mr. John Kelly, Lindsay, for Mr. Sam Hughes, M.P., expressing their regret at being unable to attend the ceremonies.

Mr. Wm. Johnson.

"Mr. Wm. Johnson, of Belleville, made a speech which was received with enthusiasm by the audience. He congratulated the members of the lodge on the dedication of their beautiful hall. He was certain the members had had their hearts in the work as the new hall evidenced. The building was praised by Mr. Johnson as a splendid and complete one. He spoke highly of Mr. J. G. Weir as a zealous Orangeman. The Orange hall could be used for all good purposes. The church, Orange hall and school on the concession line always were alongside of each other. Speaking of Home Rule, Mr. Johnson said he did not understand how any Protestant who visited Ireland could favor Home Rule To give illustrations of Home Rule he told several stories which were well received. In a happy way he explained the manner in which Ireland was upheld by its people. He spoke of the progress of the north of Ireland, with its disadvantages, over the south of Ireland. He accounted for this progress in the north to the industry of the people. Referring to Orange halls Mr. Johnson thought they should be as sacred as the church. This hall was for Protestants. He spoke of the Revolution of 1688 and what resulted from it. In closing his speech Mr. Johnson pointed out that the Orange Society was the first prohibition society in the country.

The Member for the East.

"Mr. John Burnham, M.P., voiced Mr. Johnson's statement regarding the hall and the zeal of the Orangemen. He was not a member of the Orange Order for he believed all outside organizations detracted from the interest in the church where proper work could be done. He admired that part of the principles of the Orange Order which allowed a man to worship as he pleased. Mr. Burnham said he had heard men say Sir John Thompson, who had passed away, should not have been at the head of the Dominion Government because he was a Roman Catholic. But, said Mr. Burnham, if any Orangeman said that he would be violating the principles of the Order, for it allowed every man a right to his own opinion. As Mr. Burnham's vote on the Home Rule question had been spoken of, that gentleman said he had voted for Mr. Wallace's resolution because he favored freedom of speech.

Rev. Mr. Rae.

"Rev. J. J. Rae made a capital address. He said he was not a stranger on an Orange platform or in Orange halls or to Orange principles. The world needed to-day more of the Word of God which could solve all questions of the day. The Orange Order had brought the Bible to the front and any Order that did not do so was not worthy of support in a Christian country. They wanted a better class of men and women and any organization that tried to develop these deserved to be countenanced. And lastly they needed more of God's power.

Mr. J. G. Weir.

"Mr. J. G. Weir followed and in opening made a few references to the new hall. He then dwelt on Orangemen and their need. He claimed they were the men the country needed. They had won victories in the past and could and were ready to do so now. The Order was successfully pushing forward. He paid a kindly tribute to the late Premier before taking his seat.

Rev. Mr. MacWilliams.

"Rev. A. MacWilliams thoroughly agreed with Orange principles. He was especially proud of one of these principles, that of liberty. Eloquently he referred to the liberty they possessed, not one of license, but one that was privilege of doing what was in harmony with divine law.

Other Speakers.

"Mr. Alex. Sproule, a visitor from Ireland and a leading Orangemen, alluded to the results of Home Rule in Ireland and the rapid growth of Orangism.

"Rev. W. R. Young made a felicitous speech. The dedication of the new Orange hall pointed out that the spirit of the past still lived. It showed that freedom of thought and religion was to be upheld. One of the declarations on joining the Orange Order was that of promising to have a simple, active, personal Protestant faith. That principle was essential to good citizenship.

"Another declaration of vital importance was that the woman at their side should never darken a confessional. They should see that that principle was sacredly guarded. A third declaration was that their children should be trained and educated in the Protestant faith.

"Speeches praising the Order and its principles and expressing gratitude at its growth were heard from Messrs. Dawson Kennedy and Robt. Weir. Mr. Kennedy wanted to see the children of Canada go through the schools and come out Canadians. Mr. Weir favored the training of children in Orangism.

"The exercises, which passed off without incident and with interest, were brought to a close with God Save the Queen.

"During the evening excellent and suitable music was furnished in creditable style by the Harmony club.

To this Mr. Weir adds the following: "A few years ago the hall was raised ten feet and a basement of brick was built under the hall which makes a large suitable room for suppers or overflow meetings and other purposes. The hall is furnished with all modern improvements as a hall, electric lights and many useful and handsome improvements for the comfort and pleasure of the members."

NEW CANADIAN PACIFIC TORONTO TO WINNIPEG 36 1-4 HOUR FEATURE SERVICE

The new daily 36 1-4 hour Toronto to Winnipeg service just inaugurated by the Canadian Pacific Railway not only establishes a record in fast, convenient transportation but provides the traveller with a feature service to Fort William from both Toronto and Winnipeg inasmuch as the Winnipeg Special leaving Toronto at 9.45 p.m. every night and arriving in Sudbury at 5.30 a.m. arrives in Fort William at 11.00 p.m., leaving there 15 minutes later and arriving in Winnipeg at 9.00 a.m.

Returning, the "Toronto-Montreal Special" leaves Winnipeg at 7.00 p.m. ,arriving in Fort William at 6.40 a.m., leaving 15 minutes later, arriving in Sudbury at 1.05 a.m. and in Toronto at the convenient hour of 8.35 a.m.

Direct connections are made by travellers from Winnipeg for all main points in Ontario, Quebec and East, which will receive the serious consideration of those who desire efficient service. Dominion Express shipments are delivered hours earlier which is also a feature.

The most modern equipment, including standard and compartment sleepers, dining and compartment-observation cars, are carried which, with the reduction in the running time and the courteous, efficient service by all employees, makes this new service pre-eminent as the last word in transportation.

Secure further information, tickets, reservations, etc., from J. Skinner, C.P.A., 243 George street.

23d-154.

DETECTIVES

Plainclothes traffic police are on the wane. Of 61 leading cities, 58 are using only uniformed traffic cops. One reason is that traffic does not require espionage.

A better reason is in the large number of shootings due to motorists' belief that plainclothesmen might be bandits. The law can find enough traffic violations without wearing a disguise.

"I wonder why it is that a girl can't catch a ball like a man?" "Oh, a man is so much bigger and easier to catch."

MAIN STREET OF AMERICAN TOWNS UNLIKE ENGLAND'S HIGH STREETS

Similar Only in Political Conservatism—Main Street Prejudicial and Intolerant—Considers the Religion of Neighbour—High Street Considers the Man Himself—High Street for Rest.

BY MILTON BRONNER

LONDON, Dec. 26.—Every American village, town and small city has a Main Street, according to Sinclair Lewis, popular American novelist. Every English village, town and small city has a High Street, according to Miss Rebecca West, most popular of the younger English novelists.

Miss West knows all about High Street. And not so very long ago, on a lecture tour in the United States, she had some opportunity to

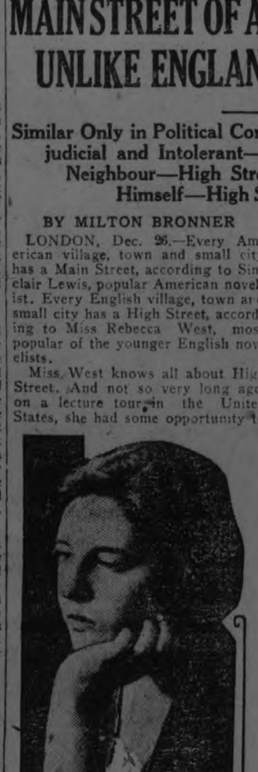

REBECCA WEST

visit Main Street. So I asked the beautiful young woman who made herself famous by writing "The Judge" to discuss Main Street and High Street.

"They are alike in one thing," said she musingly. "Main Street largely rules the United States. High Street largely rules England. Main Street, rather conservative in its economics and its politics, is easily frightened. So is High Street. Main Street, appalled by the bogey which was labeled La Folette, was stampeded into giving the Republicans a landslide. High Street, appalled by a bogey which was labeled Bolshevik, was stampeded into giving the Conservatives a landslide.

"But, on the whole, I would say Main Street and High Street are often the reverse of each other. Main Street is largely dynamic. High Street is static. In Main Street all is change. In High Street all is fixed.

"Main Street prides itself upon its new office building. High Street glories in its ancient Elizabethan architecture.

Where Society Changes.

"Main Street has a society that is in a state of flux. High Street has a society that is stabilized. It comes as a result of the very nature of things. America is a young country. England is a very old country.

"In America the people are intensely individualist, as was to be expected from a nation that was founded by a race of pioneers and where, even yet, there is much pioneering of one kind or another to be done. In England the civilization is the result of communal effort which itself is the result of the old feudalism.

"In Main Street the people are on the move socially, and mainly upwards. In High Street, as the result of a very old and finished civilization, people are largely born in a social groove.

"Money and material success count for more in Main Street. Family and lineage count for more in High Street.

"The successful man tends to move out of Main Street into the metropolitan cities. The successful man in England often tends to move from the metropolis to High Street where he can have peace and quiet.

"Main Street works more than High Street. High Street plays more than Main Street.

"Main Street is intense, even prejudiced, in its beliefs and convictions. High Street has the tolerance of an old country which has fought out many problems long ago.

"Main Street gets excited about evolution and fundamentalism. High Street takes things calmly.

"Main Street earnestly considers the religion of its neighbor. High Street considers the man and not his religion.

As To Hecklers.

"Main Street throws out into the street the man who interrupts a political speaker to ask a hostile question. High Street thinks it quite proper to heckle a speaker and see how well grounded are his arguments.

"In Main Street you find more people interested in books, art, the theater. In High Street you find fewer people interested in these things, but they are more intensely, more deeply, more creatively interested.

"From Main Street came the movement which for good or evil, swept the United States into the prohibition camp. No similar movement originating in High Stret has recently swept England.

"Main Street is intensely earnest about drunkenness and poverty. High Street talks sunnily about its golf and tennis.

"The wonder of Main Street is the myriad of comfortable, well-ordered, marvelously clean homes where it is possible to get delicious meals. In High Street you find the well-ordered homes, minus the delicious meals. Main Street cooking charms the palate by its variety. High Street cookery palls because it is anaemic and watery.

"Main Street delights in having guests. High Street is more reserved. Hence the chance visitor has a more delightful time in Main Street."

WELCOMED CHIEF AT HEAD TROOPS

Albania Sees Conclusion of Third Revolution in Two Years.

TIRANA, Dec. 26. — (United Press).—Albania has just witnessed the triumphant, if temporary, conclusion of its third revolution in two years. Tirana, the capital, strewed flowers in the pathway of the youthful Ahmed Zogu, when the chief of the revolutionists, who has once before headed a government here, and has been recognized by the United States, entered at the head of his troops. Once before, after he had overcome the famous mountain chieftain, Eli Zug, young Zogu was received here as a hero. It was on this occasion that recognition of a Zogu government was accorded by the United States, Great Britain and Italy. Ahmed Zogu is 28 years old, although he has twice deposed the government of his country and established himself as Premier. Meanwhile, after Zogu's triumph, which has been in the making for a fortnight, as his followers, including the hard fighting mountaineers from the Dibra region, defeated the Government troops, Premier Fan Noli and his Cabinet fled to Valona. Fan Noli seized power and defied the powers in 1923, so an international complication is created by the Zogu revolution, which may require a deal of diplomatic disentanglement.

When Premier Fan Noli saw he could not hold out against Ahmed Zogu, he and his immediate followers went by steamer from Durazzo to Valona, where they have attempted to set up a separate government and will await a favorable opportunity for a counter-revolution.

STATIC

"Grinder static," which bothers radio fans so much originates chiefly in a district above the western part of the Gulf of Mexico. So claims C. W. Horn, head radio man at KDKA. The disturbance, which spreads all over the continent, is worst during the Gulf rainy season.

Some observers believe that static eventually will be so thoroughly understood that it will help decidedly to forecast weather. Nothing is useless not even static.

SIGNATURES MUST GO WITH LETTERS

All Letters Bearing on Municipal Elections Must Be Properly Signed.

Now that a campaign for the election of Aldermen and Utilities Commissioner is under way all letters addressed to the Voice of the People and bearing on the subject of these elections must carry the correct signature in the paper. This is the usual course followed in the case of an election campaign of any kind and serves in a measure to protect the candidates from the unfair attacks of those who usually hide their identity behind a non-de-plume.

PUBLIC MEETING FOR CANDIDATES

Aspirants For Aldermanic Positions Would Welcome Opportunity of Expressing Their Views.

It has been suggested by some of the candidates for election to local municipal offices that a public meeting be held at which candidates would be given an opportunity to state their policies. One candidate suggested that the officers of the G.W.V.A. volunteer the use of their hall for this purpose.

SOMETHING FREE.

A New Atrocity to Dissipate a Cold.

TRENTON, N. J., Dec. 26. — (United Press).—A machine to produce chlorine gas for the treatment of colds and other infections of the respiratory tract, was put in operation here to-day by the State Department of Health. Free treatment is offered by the public.

Only one patient can be treated at a time. By using the new apparatus which is the result of much experimentation, an average cold can be dissipated in one hour, health officials say.

"CORRIGAN"

by EDMUND SNELL

© 1924 BY NEA SERVICE INC.

Continued from Wednesday.

"It'd be a pity. What was it barking at tonight?"

"A blessed rat!"

Millett whistled.

"Was that all? Did you see it?"

Corrigan grunted. "I didn't see the damn thing—because it had already taken refuge in the ataps. There are tons of 'em up there. Panus chased it up the wall. When I looked out he was circling the house like a lunatic, looking at the roof."

Millett shook his head.

"Panus isn't a ratter," he declared obstinately. "He doesn't know one from an elephant! Now the little fox terrier the krani clerk's acquired is different. He's dead nuts on rats. I was down at the store yesterday and he turned out three or four. One of them ran right under Panus' nose—and he wasn't the least bit interested. Have some more beer?"

Corrigan pushed forward his glass. He didn't answer for a moment. He was trying to figure out what mysterious agency had caused the shutter of his window to swing shut.

"Dogs are peculiar creatures," pursued Millett warming up to his subject. "Some have a hankering for rats, others go in extensively for birds: Mrs. White's Hitam fancies wild pig. I knew a dog once—"

"What's the particular hobby favored by our yellow friend?" broke in Corrigan suddenly.

"Monkeys!" announced Millett solemnly. "You want to see him busy after we've had a good burn!" He bent down and tucked the ends of his pyjama trousers into his socks. "I suppose these blood-sucking insects'll get used to me in time," he added.

"Monkeys!" echoed Corrigan. "Anything else?"

"Nothing in particular. He takes a certain pleasure in worrying the clothing of anything that isn't white, but you can call him off. You can't induce him to leave a monkey."

Corrigan scratched his chin.

"I've not the least desire to do Panus an injustice," he said slowly; "nor do I want to disbelieve you; but the nearest colony of monkeys I know is pretty nearly a quarter of a mile from where we're sitting. As a general rule, they don't wander into the rubber. Assuming you're right, it'd be a pretty queer sort of creature that'd wander up here three nights running at the merry hour of two!"

Millett looked puzzled.

"At two?" he inquired, helping himself to a cigaret from a tin.

"This is the third time I've been woken in three nights, and always at the same time. The second night I regarded it as a mere coincidence. Among other things, jungle noises and so forth, there was a moon. Most dogs bay the moon. But tonight there was no moon to speak of."

"And he barked again?"

Corrigan thought.

"No," he declared. "That's the devil of it. He wasn't barking when I woke; but ten minutes or so later he began—and has continued ever since."

"I know," agreed the other. "Panus is nothing if not thorough. He's at it now." He rose to his feet and, resting both hands on the table, looked down at Corrigan. "You can take it from me it's not a rat. If it's a native prowling around—he'll come if I call. If it isn't—" He went to the top of the veranda steps without finishing his sentence.

Corrigan heard him calling the dog.

"Panus! Come here! Come here at once!" He resorted to a whistled command. As far as the man at the table could judge from where he sat, the beast paid not the slightest attention.

Suddenly something scrambled on to the rail a couple of yards from Millett, leaped on to the back of a chair and thence to the top of the wooden partition.

Corrigan sprang to his feet and, at the same moment, Millett came back towards him. Both men stood gazing in amazement at a monstrous blue monkey that swung by all four paws from the beading that concealed the sawn edges of the rough planking. A second later and the yellow dog had swept past them like a flash and leaped into the air in a vain attempt to reach its quarry.

"Well," demanded Millett triumphantly, his hands at his hips, "what d'you make of that?"

Corrigan grinned.

"You've won!" he said calmly. "Panus is discharged without a stain on his character!" He went a step closer to the party wall. "By Gad!" he jerked out suddenly. "D'you see that? It's broken away from somewhere. Look!" He pointed to a peculiarly wrought band of what looked like gold passing round the lower portion of the creature's body. "Wonder where it's come from?"

"That may account for the regularity of its habits," put in the assistant, regarding the blue monkey with covetous eyes. The dog, bristling with excitement, was endeavoring to approach its objective by means of a long chair which stood near the wall. Corrigan went to the drawer of a small table and produced a formidable length of chain he had purchased on a recent trip to Jesselton. He secured the dog with an encircling arm, removed it bodily from its perch, and chained it to the stout wooden rail.

"Got any more of that?" inquired Millett.

"Any more of what?"

"Chain. We might manage to gain possession of our friend up there." He nodded toward the monkey.

Corrigan regarded his assistant coldly.

"I hope you're not considering turning my bungalow into a home for stray monkeys," he declared scathingly.

"It's an uncommonly good specimen," retorted Millett doggedly. "If the coolies get it—they'll skin it and eat it; if Panus secures it, he'll tear it in pieces if Panus doesn't get it-its as likely as not it'll continue the regularity of its nocturnal visits—and we shall spend the rest of our nights consuming beer at two-thirty Ak Emma."

Corrigan yawned. There was much truth in the reasoning of his third assistant.

"What do you propose doing?"

"Oh, chaining it up somewhere or other for the rest of the night; getting a couple of coolies to fix a box on a pole outside for it tomorrow—and see how it behaves itself. If it turns out to be a law-abiding citizen—we might keep it; if it don't—shoot it."

"I see," said Corrigan. "And supposing its rightful owner turns up? What then?"

"That depends," replied Millett darkly.

Corrigan turned on his heel and went back to the drawer.

"I feel it in my bones," he remarked, as he came back with the rest of the steel chain, "that nothing particularly good will come of this idea of yours. I'm not satisfied, for one thing, as to the particular significance of that gold band round its loins."

"I don't see what harm there is in looking after it," said Millett.

"Nor do I for the moment," admitted Corrigan, "but I've got a queer notion at the back of my head and, when you know me better, you'll discover that my notions go for something!"

It took five minutes to drive a staple into the door frame, half an hour to secure the chain to the band without getting bitten, and the united efforts of both men to induce the yellow dog to forsake the veranda for the sleeping apartment of Millett.

Up to that point things went comparatively well, but only up to that point! For each time that the monkey moved to the accompaniment of a ghostly rattling of chains, Panus,—the yellow dog—protested vigorously. At a quarter to four the red haired assistan carried the dog in his arms to the bottom of the slope and tethered it to a fence post. As he turned to retrace his steps to the bungalow, he caught himself imagining in a dreamy sort of way that there might be something in Corrigan's notion after all.

Pausing at the top of the steps before retiring once more to his bed, he felt that the beady eyes of the blue monkey were watching him. Apparently it had decided to relinquish all further effort to escape and crouched on the woodwork as far away from the metal staple as the length of chain would permit. It was undoubtedly a magnificent creature. Its fur was long and of a silky texture, its paws were a jet black and it returned the assistant's gaze calmly—almost impudently. With an appreciable effort, Millett broke the spell which seemed to hold him, and turned to survey the coming up of the dawn.

The air was chill. He turned up the collar of his jacket and, leaning on the rail, watched the bars of bright light appearing over the eastern horizon. The rubber trees, mature and regularly planted, emerged from the gloom of the departing night like a phantom regiment. Far beyond the fringe of virgin jungle at the foot of the slope, the padilands lay wrapped in billowy mist. There was a tremulous whispering in the air. From under the house a shrill-voiced cock threw out its challenge to the dawn. Gradually, as the luminous streaks in the heavens extended, the misty pall stirred in the valleys, dispersing presently to reveal an emeral carpet of growing padi—and through the trees to the westward he saw a leaden sea, a cluster of native hutments raised high on long, ridiculously slender poles, like antediluvian monsters paddling in the shallows. . . .

The third assistant stretched himself and smiled. It felt good to be astir when the world was awaking! And then he stopped stock-still, his arms extended. The evil eyes of the blue monkey seemed to burn into the back of his head like coals of fire!

He shook himself defiantly, cursed himself for an imaginative idiot, and strode resolutely into his own room to dress himself for the work of the day that had just dawned.

* * *

When Corrigan left the bungalow to catch the train to Jesselton that afternoon, he looked back several times on his way down the slope. Millett was over on the farthest extremity of the estate, looking for Fellowes with a message from the proprietor. Corrigan had signified his confidence in the new man by leaving him in temporary charge of his own portion of the Kabun. He wasn't bothering about Millett. He was regarding that newest addition to the estate menagerie—the blue monkey—that sat on a convenient platform jutting from a newly erected house at the summit of a tall post imbedded in the earth directly outside the bungalow. The creature was dissecting some fruit with a spiky red exterior, that Millett had procured from the jungle. The steel chain, still firmly secured to the band at its loins, was looped round the pole at its opposite extremity so as to give freedom of movement.

At the foot of the flight of steps, Panus—the yellow dog—lay outstretched on the soft earth. Its mouth was open, its tongue was out, and it surveyed the blue monkey with a look that spoke volumes!

Corrigan had the car to himself. It was a long, ramshackle affair and it jolted abominably. At Pinarut, Pennington, the new district officer of Putatan, clambered in.

"Tabi!" said Corrigan pleasantly.

"How's things?"

"Oh! not too bad, considering the price of rubber. How's law and order?"

"Rotten!" declared Pennington. "Damn rotten!"

Corrigan raised his brows.

"Bad as that?"

The other nodded.

"Never get to the end of these confounded religions," he said. "Their name is legion. First it's a beetle, then it's a blessed crocodile, after that a ju-ju of some sort or another!"

"I know," agreed Corrigan with sympathy. "What's it now?"

"A monkey!" the D. O. jerked out wrathfully. "A dirty, vermin-infested monkey—and a blue one at that!"

Corrigan sat up.

"A blue monkey!" he repeated, controlling his features with an effort.

"A blasted blue monkey," said the D. O. again. "As if I haven't enough cases to hear every moment of the day without searching the countryside for some wretched ape that's been stolen from the temple of a cult nobody's ever heard of. It looks like being a serious matter, too. It appears there are thousands of these fanatics round our district. I suppose the damned thing broke loose of its own accord: but they tell quite a different story. According to them some white feller pinched it. Anyhow they're saving up a pretty warm reception for the gentleman—if they happen to run across him. I'm just off to talk it over with the commissioner."

He mopped his brow with a yellow handkerchief.

"Rough luck!" murmured Corrigan—and gazed out at the window.

He was not particularly interested in Pennington's troubles; but the blue monkey gave him serious thought. Cost what it might, he must borrow a trolley and get back to the estate as soon as his business was concluded. He couldn't blame Millett; he had done precisely what any other man would have done in his place; but while that confounded symbol of an oriental cult sat outside the ridiculous hutch for all the world to see, there was danger in the air, the nature of which only a man of Corrigan's long experience could fully comprehend.

He left the D.O. outside the commissioner's bungalow and proceeded along the dusty road toward the office of the government accountant.

The business that had brought him to the coast town took him far longer than he had ever surmised. Tobitt the accountant, was away and not expected back before evening. A certain Chinese merchant from whom Corrigan bought rice was not to be found either at his store or in the native gambling den. In sheer desperation, Corrigan routed out the traffic manager of the railway and succeeded in tracing certain consignments of goods that had been somehow delayed in transit. Moreover, he arranged for a trolley, and the necessary coolies to be in readiness as soon as he himself was prepared to get away.

Circumstances beyond his control kept him at Jesselton until close on midnight. He arrived at the foot of the slope which led to his house at a little after three.

He paid off the men, stretched his cramped limbs, and covered the steep ascent with long strides. As he went up through the trees, something plunged down the path toward him and fell panting at his feet, nearly tripping him. It was Panus—the yellow dog! Its eyes, as he turned his electric torch on the beast, were bloodshot; its fur was caked with mud; the pads of its forepaws were torn and bleeding. Corrigan dropped on to one knee and patted its head.

"What have they been doing to you, old man?" he said.

Ten minutes later he reached the veranda stairs, the dog following painfully at his heels.

Corrigan always boasted of a sixth sense. It was possibly that peculiar acquisition that caused him to stop at the foot of the flight and flash his torch in the direction of the absurd hutch perched on the top of the tall post.

He uttered an exclamation and went closer.

The steel chain, its loop fastened round the very foot of the pole, stretched out along the ground into the darkness. Wondering greatly, he moved the lamp until its light fell on the farthest extremity of the chain; fell on the mangled remains of what once had been a blue monkey—and on the yellow dog that had crept up out of the darkness to sniff at it!

Corrigan rubbed his chin thoughtfully.

"Did you do that?" he inquired fo the dog.

The creature sidled toward him, its tail down, every line of its cringing being proclaiming its guilt.

"Good Lord!" cried Corrigan. It had never occurred to him that the monkey was in danger. His mind had been exercised solely on Millett's account. He visualized a veritable nightmare of unwelcome complications. In Borneo, as he know only too well, news flashed from point to point with incredible rapidity. A hundred coolies, at least, had seen that accursed monkey already. He must see young Millett at once. There was no time for delay. They must destroy every trace of the blue monkey—and trust to providence that the creature had not been connected by those who had seen it with the sacred animal that had been stolen.

He burst unceremoniously into the assistant's room and, at that moment, the torch gave out. He crossed to the bed and felt for Millett's form with his outstretched hands. His fingers met a jumbled mass of torn mosquito curtain, and beyond—nothing but an empty bed.

He found matches and lit the lamp with trembling hand. His eyes fell upon a scene of utter chaos. The frame over the bed was broken in several places; chairs and tables lay strewn in every direction; fragments of broken crockery strewed the bare floor; the lamp itself had survived miraculously by reason of its being swung from a hook in a beam. Scarcely a piece of furniture was whole.

His eye fell on something which glittered almost under his feet. He stooped and picked it up. It was a murderous-looking native knife, its blade a foot long, its handle of buffalo horn. He tossed it on to the bed and plunged out of the room toward the kitchen. On the very threshold of his sleeping apartment, the cook-boy lay prone—his throat cut from ear to ear.

Corrigan's brain reeled. Suddenly something brushed against his leg. The yellow dog leaped up at him, trying to lick his hand. It disappeared again into the blackness, barking furiously, then returned to where he still stood, its mongrel form throbbing with renewed activity.

Corrigan swallowed a lump in his throat, jerked out his broad chest—and went into the house for his automatic. The dog kept close behind him, panting like a steam engine.

As he slipped a refill into his torch and tested it critically, he looked down at the beast he had called Panus.

"I wonder if you can, old son?" he muttered. "If poor Millett has a last chance—you're it!"

As if to justify itself in Corrigan's estimation, the dog took a new path through the rubber, hastening back at intervals to make sure that Corrigan was following. In the light of the newly charged pocket lamp the planter saw that the soft earth showed clearly the imprint of many bare feet—feet that had passed that way only a short time before.

Corrigan, as he hurried after that amazing yellow dog he had once been within an ace of destroying, found, in the invaluable experience born of long years of adventuring in strange places, one pretty solid foundation on which to base his hopes of saving Millett from the fate that threatened him. It was the obvious intention of the worshippers of the blue monkey to sacrifice the Englishman whom they believed to have robbed them of their cherished symbol. If such had not been the case, Millett would assuredly have shared the same fate as the Chinese cook-boy. Now, native creeds are intermingled with weird superstitions; sacrifices to gods are almost invarably carried out in accordance with state customs—and at stated times; at the season of the full moon; when the moon is new; at the falling of darkness; at the rising of the sun. . . . Corrigan fully realized, in the present circumstances, that speediness in despatching their victim was one of the prime factors of the case. Relying on that strange sixth sense he had never known to fail him, he pinned his faith on the dawn; and it was for this reason that he pressed forward with every ounce of strength at his command making the utmost use of each minute hat remained.

(To Be Continued.)

AUTO SENSE — GET YOUR MONEY'S WORTH — By Williamson

The man who pays his bill at a repair shop without asking a question or remains in the driver's seat while the mechanic is making a minor adjustment on his car does not get his money's worth and is merely spending money instead of investing it.

You are entitled to a little information that every mechanic will furnish you if you are interested sufficiently to ask for it. If you are satisfied to pay your bill and drive away he will take the money and turn his attention to another job.

There are several advantages to be gained by asking questions. The most important of these is that you are preparing yourself to meet emergencies on the road, miles away from a garage. If the mechanic explains what he did to correct the trouble you will be able to correct it yourself should it develop again. This you can see is an investment.

Another point to be remembered is that the more you know about your car the better service you will receive from the repair shop. The majority of mechanics are honest but occasionally you will find one that is not. If you encounter one of these he will hesitate before charging you for a new spider gear in the differential to cure bucking when the universal joint is at fault; if it is, if he thinks you understand your car and would be likely to call his hand. That is one of the services Doc is trying to perform for you.

WILSON'S "The National Smoke"
BACHELOR
Still the Most for the Money
10c.
ANDREW WILSON & CO TORONTO AND MONTREAL

VETERANS OUT AT BELLEVILLE

Last Winter's Team With Several New Promising Players Out.

PRACTICE DAILY.

BELLEVILLE, December 24. — Better late than never applies to the rousing practice that was held by the intermediate last night at Gar. Arnott's ice bungalow. For an hour Eddie Thomas drove all last year's team and some new comers at a terrific pace and they werre ready for cease fire at eight o'clock.

"Bill" Green, "Soup" Goyer, 'Stan Nurse, "Stan" Hagerman, "Vern" Weir, "Bill" Finkle, "Ernie" Roy "Bunny" Fretchette, 'James' Hunter "Piper" Latchford, "Albert" Armstrong answered roll call and "Daw" Whalen who is suffering from a bad cold will be around so the team is practically intact and will be ready to take on the "Wanderer's from the east" next Thursday night.

Two teams were lined up and drilled in passing and skating. Most of the boys are in fair condition especially Wm. Green who has not missed a practice and he was going in mid-season form. All the boys went at the job in a workmanlike manner and put in a very useful hour.

Every night from now till Tuesday workouts will be held and the line up looks from this angle to be goal. Nurse, defense, Green, Finkle, Goyer, Forwards, Weir, Hagerman, Whalen, Frechette and Hunter.

Improvment has been shown in Hunter and Roy since practice started. Jimmy has taken on a little weight, skates faster and is shooting in rare form. Hagerman and Weir were going seemingly where they left off last year, while Frechette still has his cunning with him. Soup Goyer is pounds over weight but will be there. He is the same old reliable and his stick handling has not decreased. He will be a big help this year and has definitely decided to help the boys out. Bill Finkle is the same hard checker and Stan Nurse was nearly unbeatable last night.

There was a large crowd of rail birds out and were satisfied with the composition of the team. Probably this line up will be considerably strengthened when a couple more show up. They have been out of hockey for a while and may be induced to take up the game again.

FRENCH SOCCER CLUB PUNISHED

Suspended for Three Years and Several Players Disciplined.

CHASED REFEREE.

PARIS, December 26. — Southern France's warm blooded inhabitants, take their football seriously, not to say passionately, but none more so than the ardent fans of the Lezignan Club.

Recently after a defeat inflicted on their team by the Perpignan Arelquins, according to L'Auto's Perpignan, correspondent, they became so enraged that they besieged the referee in his dressing room for more than an hour.

A few impartial sportsmen who sought to settle the dispute were badly mauled, one having two ribs broken. The referee was released only after he had signed a statement recording the match as a draw.

Upon the referee's complaint the Languedo Football League committee suspended the Lezignan Club for three years, banned the president of the club for life, and severely disciplined several of the players.

GERMAN TEAM WON.

French Meet Old Enemies on Rhineland Field.

PARIS, December 26. — For the first time since the war a French football team has visited the Rhineland to meet a German Club. The athletic club of the Fourteenth ward, Paris, yesterday played the German club of Mayence at the latter city, and was defeated by the score of six to two.

The games was played before a surprisingly large attendance of five thousand.

Prior to the start of the game committees representing both team met in the centre of the field and exchanged bouquets of flowers.

OLD COUNTRY SOCCER SCORES

LONDON, Dec. 26. — (Canadian Press Cable).—Soccer results yesterday First Division (English League)..

Birmingham 2, Arsenal 1
Blackburrn 0, Preston N. End 1
Bolton Wanderers 1, Notts Forest 0
Burnley 1, Hudersfield Town 5.
Everton 0, Newcastle United 1.
Leeds United 6, Aston Villa 0.
Manchester City 1, West Bromwich 2.
Notts County 1, Liverpool 2.
Sunderland vs Sheffield United (not reported.)
Tottenham Hotspurs 1, Bury 1.
West Ham 3, Cardiff City 2.

Second Division.

Chelsea 1, Wolverhampton 0.
Clapton Orient 0, Hull City 0.
Coventry City 0, South Shields 1.
Leicester City 7, Port Vale 0.
Middlesboro 1, Manchester U. 1.
Oldham Athletic 0, Derby County 1
Portsmouth 0, Crystal Palace 0.
The Wednesday 2, Blackpool 6.
Stockport County 1, Barnsley 0.

Third Division (Southern Section).

Aberdare 2, Marthyr Town 0.
Bournemouth 0, Newport County 0.
Bristol Rovers 1, Brighton 2.
Charlton Athlettic 3, Brentford 0.
Gillingham 3, Southern United 1.
Millwall 3, Northampton 1.
Plymouth 1, Exeter City 1.
Queens Park Rangers 1, Norwich 2.
Swansea 1, Bristol City 1.
Swindon 2, Reading 1.
Watford 1, Luton Town 1.

Northern Section.

Bradford 4, Doncaster 1.
Darlington vs Durrham City (not reported).
Grimsby Town 2, Walsall 1.
Halifax 1, Lincoln City 0.
Hartepoole 1, Wigan 0.
Nelson 17, Chesterfield 0.
Rochdale 5, Crewe 0.
Southport 1, Wrexham 0.

Scottish League (First Division).

St. Johnstone 2, Queens Park 1.
Third Lanark 1, Dundee 0.

Second Division.

Dundee United 3, Stonhousemuir 0

RUGBY RESULTS.

LONDON, Dec. 26. — (Canadian Press Cable).—Rugby League games played under Northern Union rules in the old country on Thursday afternoon had the following results

Burrow 13, Wigan Highfield 5.
Bradford 5, Keighley 18.
Dewsbury 4, Wakefield 2.
Huddersfield 9, Halifax 3.
Hull 4, Hull Kingston Rovers 4.
Leeds 11, Batley 0.
Oldham 4, Swinton 13.
Salford 14, Broughton Rangers 7.
St. Helen's 7, St. Helen's Recs. 5
Warrington 26, Widness 11
Wigan 32, Leigh 9

Rugby Union games were as follows:—

Aberavon 14, Briton Ferry 3.
Edinburgh Academicals 14, London Scottish 27.
Heath 9, London Welsh 0.
Mountain Ash 27, Pontypridd 10.
Swansea 8, Edinburgh Watsonians 14.

CALGARY ROAD RACE.

Alfred Endersby, of Trail, B.C., Won Easily in Filed of 23.

CALGARY, Alta., Dec. 26.—(Canadian Press).—With ideal weather and thousands lining the course, Alfred Endersby, of Trail, B. C., won the 19th annual Calgary road race Thursday morning from a field of 23 starters. It was an easy win, Endersby covering the distance of six and a seventh miles in 35 minutes 39 seconds. He was fully a third of a mile in advance of Fred Lees, of Coleman, Alta. Stan. Steven, of Calgary, was third. Fourth place was won by Harold Lemherner, and Charles Reid, of Banff, was fifth.

Rus. Waley, 16-year-old, of Calgary, took sixth, just a fraction of a stride ahead of Arthur Woods, of this city, well-known Western marathoner. Twenty-one of the entrants finished.

CURLING SCORES.

Played at Campbellford on December 23rd.

R. S. Southworth,		C. Gillespie,	
W. Sarginson,		Jas. Ody,	
H. Denike,		A. Wood,	
S. J. Moore,		J. P. J. Kelly,	
Sk.	4	Sk.	9
A. L. Malcome,		G. G. Stephens,	
J. A. Jec,		P. Denyeas,	
M. West,		G. O'Sullivan,	
J. P. Archer,		Al. Riendeau,	
Sk.	8	Sk.	6
C. A. Wilson,		C. Duncalf,	
C. Davidson,		T. L. Diamond,	
R. Dunk,		M. Gurry,	
M. Mulhearn,		T. S. Tait,	
Sk.	10	Sk.	11

FLORIDA FAVORED BY MAJOR LEAGUES

Ten Clubs Will Train in South Next Spring.

NEW YORK, Dec. 26.—(Canadian Press).—Ten major league clubs will train in the Everglade regions of Florida during the 1925 spring season, while three will go to California, and two will get in condition in Louisiana. Georgia, native state of "Ty" Cobb, will cast its sun upon the remaining entry, the Detroit Tigers.

Florida is steadily gaining as a popular resort for big league clubs to condition themselves for the season's campaign. In 1923 seven teams trained there, while two more were added in 1924.

Five each of the National and American League clubs have chosen Florida. Only two National League teams have shifted their training scenery this year, the Yankees moving from New Orleans to St. Petersburg, Fla.; Chicago going from Winter Haven, Fla., to Shreveport, La.; the Browns shifting from Mobile, Ala., to Tarpon Springs, Fla.; the Athletics swinging into Fort Meyers, Fla., from Montgomery, Ala., and the Red Sox moving into the Yankee Camp at New Orleans from San Antonio.

MISSOURI BEATEN.

LOS ANGELES, Calif., Dec. 26.—(Canadian Press).—The University of Missouri football team played hard, desperate football against the University of Southern California yesterday and lost 20 to 7. The winners made all their touch-downs in the third peroid, while the Missouri touch-down resulted when a Missouri half-back recovered a fumble and ran 20 yards across the goal-line in the last 30 seconds of play.

U. S. TEAM WON.

VANCOUVER, B.C., Dec. 26. — (Canadian Press).—An international Varsity Rugby fixture was won yesterday by California from the University of British Columbia, 9 to 0. The game was played on a frost-hardened ground covered with straw which handicapped the players greatly.

DEFEATED BOSTON.

Bruins Showed Smarter Play Than on Previous Occasion.

MONTREAL, Dec. 26.—(Canadina Press).—Canadiens defeated Boston Bruins five to nothing in scheduled N. H. L. fixture play before Christmas crowd of 3500 here last night. Dr. Charles Stewart, star amateur golfer of Hamilton was in the net for Boston and played magnificent game. It was only his second time on skates this year which added to the fact that he was in strange pads and was pitted against fastest shooting team in the professional league made his professional debut all the more impressive.

Boston was outplayed by the brilliant dominion champions, but the Bruins showed smarter play and a better spirit than in their previous games.

TIGERS WON A GAME.

St. Pats Never in the Hunt—Locals Played Good Hockey.

HAMILTON, Dec. 26. — (Canadian Press).—Jimmy Gardners fast going Tigers provided a true holiday attraction for fans here last night, by swamping St. Pats under an 8 to 1 score.

Irish were never in the hunt, locals playing smart hockey at every stage of game and showing much of their true form. Day and Dye made game very interesting and were continual menaces.

Entire Hamilton team played brilliantly.

HOCKEY SCORES

The results of Hockey Games played yesterday were as follows:—

National League.

Hamilton 8, St. Patricks 1.
Canadiens 5, Boston 0.

Junior O. H. A.

Cobourg 9, Port Hope 6.

Senior Manitoba.

Fort William 6 ,Port Arthur 0.

U. S. A. H. A.

Boston A. A. 5, Boston Maples 2.

Western Canada.

Edmonton 3, Saskatoon 2.
Regina 3, Calgary 1.

Exhibition.

Galt jrs., 2, Ayr 0.

Out Goes Everything

HICKEY BANKRUPT STOCK Must Be Sold Now!

Saturday will be the Biggest Bargain Day of This Sale

500 Men's SHIRTS 88c
ALL SMART NEW PATTERNS, EVERY SIZE. . OUT THEY GO . .

GLOVES
Grey Suede and Tan Cape. All sizes. On Sale Saturday .....
$1.69

MEN'S PULLOVERS
Sweaters $2.39
Regular to $6.00
ALL COLOURS AND SIZES.

SILK AND KNITTED TIES
Hundreds of designs to choose from. Bankrupt Sale Price, Saturday .....
39c

MEN'S STARCHED Collars
Bankrupt Price
9c
3 for 25c

SILK KNITTED MUFFLERS
Regular up to $4.50, for $1.95

Work Mitts & Gloves 69c

MEN'S STANFIELD COMBINATIONS
All Sizes
$2.98

Men's TROUSERS $1.89
Bankrupt Sale Price. Worsteds and Tweeds. Fallweights. All sizes .....

WINTER WEIGHT COMBINATION UNDER-WEAR
$1.98

MEN'S WINTER OVERCOATS $18.50
Browns, greys, lovats, etc. Plaid backs. Well trimmed. All sizes. A really wonderful value .....

MEN'S TROUSERS
Smart patterns. Well tailored. All sizes. Fall weights. Bankrupt Price .....
$2.39

Ribbed Cashmere Hose, all sizes, to go at 49c

Silk and Wool Ties, finest quality, elegant patterns $1.19

Men's Caps, all new fall patterns, in all sizes $1.59

RUBBER BELTS REGULAR 50c 25c ea.

GENUINE PIGSKIN GLOVES $3.69
MEN'S HANDKERCHIEFS, DOZ. 89c
MEN'S OVERALLS, TO CLEAR $1.79
MERINO SHIRTS AND DRAWERS 98c
HORSE HIDE MOTOR GAUNTLETS, LINED $2.98

MEN'S SUITS
Fancy Worsteds And Blue Serge
Some Half Price
Come Early - $14.95

MEN'S SPATS
Colors are grey, fawn, brown. All Sizes. Wonderful Quality 99

Men's Work Shirts in grey chambray go at 89c

Men's Work Mitts and Gauntlets, all sizes, go at 89c

President Suspenders, first quality elastic, smart patterns 49c

Remember The Store, Hickey's Old Stand, 345 George Street
Positively Nothing Reserved—Hundreds of Characteristic Brass Bargains Added, To Make This Peterborough's Greatest Sale!

Fleece Lined SHIRTS AND DRAWERS 89c

BRASS

Khaki and Grey Wool Flannel Work SHIRTS
$1.98

FORMERLY HICKEY'S—345 GEORGE ST

Capitol Entertainment

PEP!

Here's the boy to show real pep —he gives you real thrills and big laughs!

Now Showing

"LIZZIES OF THE FIELD" —Mack Sennett's latest comedy.

Carl Laemmle presents
Reginald DENNY
and LAURA LA PLANTE
in
"The FAST WORKER"
UNIVERSAL JEWEL

MONDAY: NORMA TALMADGE in 'SECRETS'

VETERAN HURLERS ON HARRIS' STAFF

Johnson, Gregg, Mogridge, Coveleskie and Company All Around 35 Year Mark.

Many men think they are growing old at 40. The gray hairs at the temples, the first rheumatic twinge in the legs, the shortness of breath after climbing a flight of stairs—

Shame be upon you, big boy! Don't ever admit that you are entering the old man's division at 40, or when you celebrate your fiftieth anniversary for that matter.

When you 40-year-olds think you feel age creeping up to clamp you, get out a list of the pitchers who will labor for Washington's world's champions next year. A sure cure boys!

There will be Vean Gregg, 30-year-old southpaw, who returns to the majors against his wishes, 'tis reported, because he was just about the best "crooked arm" on the Pacific Coast.

Next to him will be Walter Johnson, leading chucker of the 1924 season in the American League. He has tried to quit big league toil, but it virtually is assured that he will be back with the Senators, a 38-year-old star.

George Mogridge, 36, will continue to throw his left-hand curves, Stanny Covelskie, 34, has been purchased from Cleevland to add a spitball delivery to the regular staff.

Dutch Reuther, veteran southpaw purchased from Brooklyn, will celebrate his 33d birthday in a Washington uniform. Jezebel Zachary, on the Senatorial payroll last year, is approaching the 35-year mark.

That completes a "Big Six." But Russell and Martina are two relief pitchers who are some years past 30.

Veterans Choice of Youngster.

The odd thing about the Washington club's fondness for grizzly old athletes—the comforting thing for we fellows around the 40-year line—is that the manager who is selecting and who will manage these vet pitchers is a 26-year-old boy.

Too often men who bemoan the fact that they are "fat and 40" tell us that they cannot hope to compete with the spirit, the assurance and the physical appearance of youth.

When a kid in his twenties lands an executive position and is in a position to command some of these "fat and 40" birds and say, "Now I'm in a groove; this boy will surround himself with younger men who will look up to him.

Bucky Harris ,the boy manager of the world's champions, has young pitchers and is in a position to add more to them. But he prefers the athletes nearing 40.

Experience is the factor that appeals to Harris. He knows that the cunning and control of an old-ster who is fit is likely to get his team higher on the ladder than the hit-or-miss speed and energy of the youngster.

Last Spring Harris had a pitcher named McGraw—Dangerous Dan, they called him. He was six feet five inches and 190 pounds of athletic bone and sinew, physically equipped to do a man's job of pitching..

Dangerous Dan, not so far past the voting age may not be on the Washington payroll this year. But Johnson and Covelskie and Reuther and Gregg, who were pitching when Harris was in rompers, probably will be regulars.

Manager Harris is not forgetting the kids. He will have plenty of them at the training camp in Tampa. Several will remain on the payroll throughout the 1925 campaign.

But when a first-class job of pitching is needed, Washington will call upon athletes who are near the age when the average citizen begins to wonder whether his lodge can gain him admission to the old man's home in another ten years or so.

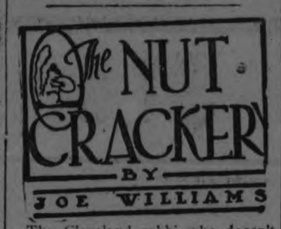

The Cleveland rabbi who doesn't want his son to be a box fighter because it isn't a business, evidently never heard of Tex Rickard.

Well, it certainly was fine how the baseball magnates rolled up their sleeves and went right to the bottom of the Dolan-O-Connell scandal . . . It certainly was!

Headline read, "Everybody Mum on Eve of Baseball Meet" ..... Slight typographical error .....It should have read everybody dumb.

The thing that surprised us about the joint meeting at Chicago was the absence of chiropractors.

England is going to send a team of amateur boxers over to the United States, presumably headed by Joe Beckett and Bombadier Wells..

Mr. Firpo has gone to Europe to take a rest ....It won't be half as satisfying to him as it will be to us.

A Japaneses wrestler announces the discovery of a new hold..Maybe this is what Rockefeller Jr. meant when he said science has gone ahead of religion.

After threatening for three months to sell Shocker to the Yankees, the Browns finally went through with the deal ..... Thereby proving anew the uncertainity of baseball.

AD FAMOUS SAYINGS OF

REGENT THEATRE

Always a Good Show

TO-DAY — THE FUNNIEST SHOW IN TOWN — THE BIG COMEDY SCREECH,

"Racing Luck" with Monty Banks

ALSO FOX SPECIAL COMEDY "SWEET PAPA," INTRODUCING THE FAMOUS TRAINED SEAL—and "THE LEATHER STOCKING" SERIES" FROM FENNIMORE COOPER'S FAMOUS STORIES.

You Will Enjoy Every Reel of This Programme

FAMOUS MEN: "YOU CAN COUNT ME OUT."—F. FULTON.

One nice thing about these annual review of sports which take up approximately 18 columns of valuable white space, is that there is no law compelling you to read them.

We might as well break right down and confess we are a failure as a sports writer ....For the life of us we can't recollect who won the canoe-tilting championship last August.

The double umpire system is to be introduced in billiards .....Next they'll be encouraging the practice of throwing pop bottles.

"CLOSE HARMONY" A REAL COMEDY

By ALICE ROHE.

NEW YORK, (United Press).—It takes a humorist to sense the pathos of life.

Dorothy Parker's keen humor has interpreted life with rare understanding from the first time she set her pen or typewriter to paper. She has never resorted to cheap wit or shoddy joking. She has always been something more than merely clever and bright. Now she has written a play in collaboration with Elmer Rice and no one who has followed her work is surprised that it has "rung the bell."

"Close Harmony" is one of the best comedies interpretative of American life in many a season. It is better than anything of Frank Craven's, although he has been accepted as a standard of good comedy writing. This superiority lies in one point particularly. It is the authenticity of every scene and character. Indeed the people on the stage are types familiar to everyone. It is what flows beneath the surface in the lives of these people that makes "Close Harmony" a rarely appealing comedy. And humour—priceless humour—in the use of bromidic situations and familiar conversation veils the pathos in continued laughs.

Briefly it is the story of two duplicate suburban homes. In one lives Ed. Graham, a drudge husband and father, with his punctiliously dutiful wife and mother of his ten-year-old child. In the other lives Belle Sheridan, a Winter Garden girl, who has left the stage for marriage in her futile dream of a home. This neglected wife and the neglected drudge husband next door, in their loneliness and longing for human companionship and understanding, feel the fleeting wings of romance brush by them.

Quite unexpectedly as he strums his mandolin, which he is forbidden to play at home, to her accompaniment of "The Blue Danube," the vision of escape in elopement forms itself. But the man, bound by 13 years of habit, can not break the bonds. Yet the vision brings him some emancipation in his dreary life. I doubt if there is a more moving and poignant final curtain than that of "Close Harmony," with the suburban husband, imbued with courage from the vanished Belle, strumming on his forbidden mandolin, "The Blue Danube."

Wanda Lyon as Belle Sheridan, the show girl, longing for a home, gives an inspired performance. Like James Spottswood, who brings rare pathos and beauty to the role of the downtrodden husband, she imbues Belle with actuality. Genius can do no more.

No stage child in my knowledge has given a better performance than that of Arline Blackburn as the detestable "Sister" Graham.

Arthur Hopkins, who produced this comedy, is deserving of a medal or something for having given the theatre two such real plays as "What Price Glory" and "Close Harmony" in one season. He has given us true hope for realism on the stage. In one he has produced as interpreted by men in the trenches. In the other he has presented the bitter tragedy of life, pulsing beneath the appar ent trivialitie of the commonplace.

VOICE OF THE PEOPLE

THANKFUL FOR UNION.

To the Editor:

Sir,— We are approaching the close of the first year of united effort by the Methodist and Presbyterian churches at Haileybury. One has a feeling of thankfulness when making a survey of what has been accomplished during the year. There has not been the slightest trace of denominational discord. All branches of the church are in a healthy condition and show evidences of steady growth. Although suffering somewhat from the effects of the terrible fire of October, 1922, we, as a result of this disaster, have been able to realize the benefits of Church Union in advance of the general Union throughout the country.

G. L. SUMMERS,
Elder, United Church, Haileybury.
Haileybury, Ont., Dec. 13, 1924.

NO CHURCH BUT FOR UNION.

To the Editor,

Sir:

A western man hastens to give evidence (and his own is but typical) that Union works in the West. It works in a carefully graded Sunday School where there are four organized teen-age classes with an enrollment of over forty. Only last night seven Tuxis boys were initiated in the presence of thirty School Home boys.. It works in the Ladies Aid which last year raised six hundred dollars—only Union that works unitedly does such things.

It works in the W. M. S. where a very fine mutual consideration is always shown. It works in financial matters—and financing in our Battleford district and town, these last few years, is a job for financiers only.. And it works in the congregation generally. Indeed general opinion has it that Union is all that will or can work But for Union there could be no Church in Battleford worthy either of Methodism or Presbyterianism.

Norman G. Campbell.

The Manse,
Battleford, Sask.
December 13, 1924.

UNION ONLY SOLUTION.

To the Editor:

Sir,—Examples speak louder than words, and your readers may be interested in the working of Church Union in the Elk Lake field. I can state emphatically that it has been satisfactory to all concerned. As an Elder and member of the Board of Managers of that congregation for over twelve years, though not now resident there, I am in a position to speak from personal knowledge.

Church Union with us was such an obvious and logical step to take, that there seemed no alternative, and the Union was consumated in 1911 with very little discussion on our part, in fact it was arranged by the District Superintendents of the Presbyterian and Methodist churches. The Elk Lake field was then, and is still, a Home Mission field, and not so large but one church and one minister could easily handle the work. To have this field a charge against the Home Mission Funds of both churches was too absurd to be continued.

At the time of the congregational vote on Church Union the question was thoroughly canvassed in Elk Lake, and there was only one Anti-Union vote cast. At a congregational meeting held previous to the vote one, who is a member of an Old Country Kirk, professed to see rocks in the path of Church Union, but on further discussion it developed that he had not read the Basis of Union, and it is much to be doubted if he has yet done so. From our experience and observation on a limited section of the firing line, it is our conviction that the rocks are largely a matter of human nature and not of fact, and that Union is the only practical solution of a pressing problem. In our own case, in what better way could the Mission Funds of the Church have been administered? We look forward to a further impetus being given to the work when all these outlying charges come under one Union administration.

The Union Church has been and is a decided factor for good in the life of the community, and especially the work done with the children has been appreciated.

As for the larger Union, there is only one opinion, and that is—Union.

H. C. HARVEY,
Cobalt, Ont. Elder.

ORTHODOXY AND CHURCH UNION.

To the Editor, Peterboro Examiner:

Sir,—I have read with much interest a letter in The Globe (Nov. 20) over the signature of Robert Pogue, St. Paul's Church, Peterboro, wherein, Mr. Pogue absolutely challenges the statement that hetrodoxy permeates at least one of the contracting denominations in the so-called Church Union propaganda which is disrupting the Presbyterian Church.

I take it that Mr. Pogue is the pastor of St. Paul's Presbyterian Church, in the room of Rev. Dr. Torrence, the minister of 30 years ago, when I was member of that congregation, and I would suggest to Mr. Pogue that he write another letter to The Globe on the subject of "Controversy between Professor Jackson and the late Bishop Carman," touching Jackson's statement before Toronto Y.M.C.A. that the first several books of our Bible are myths and fables." And if Mr. Pogue has not copy of these published articles I will be glad to send them to you for re-printing, so that he may be the better enabled to verify his statement of to-day, that "hetrodoxy has not crept into the church" (?) into which he seeks to carry a portion of that splendid congregation of orthodox worshippers as I knew it three decades now past.

Since leaving Peterboro the greater portion of my life has been spent in the lumbering sections of New Ontario and at one centre I was secretary for the Presbyterian church and saw that church grow from a mission field to an augmented stature and thence to a self-supporting congregation, but that same church was closed by the arbitrary command of Rev. J. H. Pritchard, the congregation scattered to "the four winds," but still the Unionists had it classed as one of the "red" stars of progress in Algoma, where they claim a saving of $40,000 in money, but such saving is at the expense of ruin and disbandonment of one of the foremost Presbyterian congregations in Algoma. And if Mr. Pogue has any doubt of my statement I will be glad to give him the address of a staunch and true member of the former congregation (now absolutely ruined) with whom to correspond.

Yours, etc.,
B. M. WYLIE,
351 Westmoreland Ave., Toronto, Ont.

THE MODERATOR'S MESSAGE.

To the Editor of The Examiner.

Sir,—Two days ago the press broadcasted a message from the Moderator of Assembly to the Presbyterians of Canada, telling them that ninety-five per cent. of their missionaries and eighty per cent. of their ministers were going into the new Church Merger ("merged" is the wording of the Act). But he omits to tell them that from careful returns, seventy per cent. of the Presbyterian people in Ontario and Quebec, the larger part of the Church, besides the numbers East and West, will not follow these ministers but will remain loyal to the Presbyterian Mother Church.

These people remember that this Merger has been mainly a clerical movement, and that the terms of the Act give these clergy and officials full power to do with it what they may choose — power, through their Settlement Committee, to intrude upon any of its congregations a minister whom the people have not called, and do not want—power to invite to its pulpits, without consent of the session, "any minister of any other religious denomination"—power to tax for their own "superannuation funds" by "assessments"—"which shall be obligatory upon all local churches"—and which, as a civil corporation, they can collect from those churches by law—power to "alter," "change," "unite with any other religious denomination," of any kind, upon any terms they may choose—in short, an absolute despotism,—in which the people's part is work, pray, pay and obey.

The people remember, too, that these ministers have already broken faith with them. They were placed in charge of the Church on their taking solemn vows to "maintain and defend the same" and "to follow no divisive course from the present order established therein," but have broken their vows, violated the constitution of their Church, and used their positions of trust to blot out their Church, to confiscate its civil rights and trusts, to coerce its members by civil law into that merger or onto the street—and all this on a vote of less than one-third of the membership, and in the face of great and growing opposition.

The people also remember other broken pledges—that there was unanimous agreement in 1905, that "Union" must carry the consent of the entire membership—and again, in 1912, that it must have "practically unanimous action"; and yet again, in 1917, that the whole matter be left to "the leadings of Providence in the experience of the people and the lessons of the war," and that after the war the people were never asked for their experience.

In view of the above, the example of these ministers fails to impress, and on June 10, when the Church is blotted out by Act of Parliament at the instance of these eighty per cent. who had vowed to "maintain and defend" her, the people will at once reorganize, not as a corporation made by Parliament and founded on unkept faith, but as a Church of Christ formed by the free action of Presbyterian people loyal to the Mother Church.

These people look forward with confidence. They will be free from the domination which has sought to deprive them of their liberties and rights. They will in a short time have ministers in plenty, after their own heart, who will not seek to be "lords over God's heritage but ensamples to the flock."

As to the missionaries, note—(1) "Denominations," which is but another name for convictions, have given to the world all the Gospel it has ever received; (2) the heathen world, by the "Comity of Missions" is divided among the great churches to prevent overlapping: (3) in mission lands the native Christians are now claiming, as is right, to manage their churches in their own way; (4) the claim that "denominations" prevent the heathen accepting the Gospel, is said by one of our sanest veteran missionaries to be "simply nonsense"; (5) missionaries who go into the "United Church" will be cared for by that Church, and those who remain Presbyterian will be cared for by a loyal Presbyterian people.

Ministers from abroad are continually quoted. A letter said to have been obtained from the Moderator-elect of the Church of Scotland is sent out by the Unionists. If, as is probable, he does not know all the facts, his opinion is valueless. If he knows them, and approves the merger, then he approves of clerical domination and his opinion is equally un-Presbyterian and valueless.

The Presbyterian Council is also quoted as approving. The only meeting of that Council since the war, was nearly four years ago, and this "Union" has never been before it. A committee of that Council gave a qualified opinion but as they heard only one side that opinion too is valueless.

The Moderator's message, true to Unionist ideals, would awe the people by its eighty per cent. of authority, but the minister's only sceptre is not official position but a manly, true, unselfish, devoted Christian life.

E. SCOTT.
Montreal, December 22, 1924.

CHIMNEY

Most of the heat of your furnace goes up the chimney. Engineers, however, are learning to check this waste. Philadelphia Electric Co. installs equipment expected to establish a record by converting into steam energy 95 per cent. of the heat units of its coal. It has already been done exeprimentally in New York.

This is an economy that would save consumers a fabulous sum if applied to ordinary household furnaces, as it will be in time. With the cream skimmed off our natural resources, economies become necessary.

WHAT CAN SHE DO WITH A ROLLING PIN?

Madame Violet Norris, world's champion javelin thrower, as she appeared in a recent carnival at Paris.

THEATRES

AT THE CAPITOL.

TWO DENNY'S PLAY IN BIG PRODUCTION.

Malcolm Denny and Reginald Denny are in pictures together again. This doesn't mean that two brothers are reunited or anything like that. The name's the same—but they're no relation, except that both were officers in the British army and served together in India. Malcolm was an officer in the British army for years, and finally left it to become an engineer, and thence invaded the movies. Reginald Denny served in the Royal Air Force, went to India, then returned to the stage and thence to the movies.

They both appear in "The Fast Worker" at the Capitol to-day and Saturday, Universal Jewel adaptation of George Barr McCutcheon's novel, "The Husbands of Edith," directed by William Seiter. The first picture both Dennys appeared together in was "Sporting Youth." Denny starred, that is, Reginald Denny—and Malcolm portrayed a select character role.

"The Fast Worker" is a sprightly story of a man who essayed to impersonate another, and thus found himself saddled with a wife and family he'd never seen before. Then—to add to his troubles—he met a "sister-in-law" with whom he fell in love.

A big special cast was assembled for the Universal production. Laura La Plante plays the flirtatious sister-in-law, co-starring with Reginald, while Ethel Grey Terry, noted leading woman of the screen and stage, appears as the "wife" of the bogus husband.

Others in the cast are Lee Moran, the comedian of Lyons and Moran fame, Muriel Frances Dana, a diminutive star of five years, Richard Tucker, well known in character leads in the films; Margaret Campbell, who recently astonished Hollywood by becoming the bride of Josef Swickard, the "Desnoyers" of "The Four Horsemen"; Betty Morrissey, John Steppling, T. D. Crittenden, and Clarissa Selwynne.

The story is marked with the regular brand of Denny thrills—a fight or so, a wild automobile chase, a mad dash for a yacht at sea—all enveloped in the whimsical humor that has made Denny the logical actor to be selected by Universal.

AT THE REGENT.

TONY'S GANG FINDS MONTY FULL OF FIGHT.

Band of City Guerillas Encounter a Tartar in "Racing Luck."

Gang rule prevails in all cities. "Racing Luck" is a big story of life in New York. Monty Banks stars in it and as the hero he finds his time taken from the moment he lands on American soil from his quiet little country home in Italy with experiences that under ordinary circumstances would drive the average person to suicide.. But not the intrepid Monty, who fights his way through thick and thin, making life of great moment to those who would do him harm.

Monty as Mario, the Italian youth with the honest heart and the big ambitions, makes a sworn enemy of Tony Mora, a gang leader and ward boss, who puts the jinx on Monty from their first meeting. Francis McDonald as Tony engages Monty in personal fights and although he gets the worst of it in one of the biggest rough-and-tumble scraps ever screened, this hand-to-hand contest is no parlor match.

Tony has a gang. It is typical of the big city in that its warfare is carried on collectively. Monty fears them not as demonstrated by the way he outwits them in the big film. Monty falls in love with a girl, a feminine bit of sweetness and charm, portrayed by Helen Ferguson, and it happens that Tony, the gang chief, also has his eyes set on Helen. Monty and the girl run amuck of Tony's evil influence and it looks for a time as though Tony and his roughnecks were going to case Monty out of the picture entirely by bumping him off as they say in the circles of the underworld.

Monty goes into a big auto race heralded as the champ of foreign champs. As far as Monty is concerned he knows he is the chump of chumps when it comes to driving. He takes lessons. He goes into the race, and wins after destroying about a million dollars' worth of property and almost breaking his neck.

A very funny picture with a very funny star and a very capable supporting cast.

AT THE ROYAL.

HOLIDAY CROWDS THRONG ROYAL.

The Royal was a busy place yesterday and the programme just seemed to suit the holiday crowd. The biggest part of the programme is clean comedy and the Royal management should be complimented on the wonderful improvement in the musical end of the programmes.. Their orchestra excelled themselves and it was indeed hard to keep ones feet still.

The feature presentation "Changing Husbands," has the class and gowns that should appeal to all the ladies.

It is quite evident that there was no serious intent behind the production. It was made entirely in the comedy vein for laughing purposes only. And yet we have a feeling that every girl who wants to be married is going to get excited over this photoplay because it deals with a fundamental feminine problem, the question of getting the most out of life, whether as a wife or in pursuit of a career.

Adapted by Sada Cowan and Howard Higgin from the Saturday Evening Post story, 'Roles," by Elizabeth Alexander, "Changing Husbands" unfolds the tale of a rich young wife eager for a career, who secretly changes places with an actress who resembles her. The husband, none the wiser, falls passionately in love with the actress. The wife loses her heart to the financee of the actress. Here then is a situation that leads to all sorts of complications to the embarrassment of the characters involved but which the audience finds hugely entertaining. As a matter of fact the plot is replete with so many surprising developments and unexpected turns, so crowded with incident and action that you'll want to keep your eyes glued to the screen for fear of missing something.

Make it your business to see "Changing Husbands" if you are in need of a laugh tonic.

"PAL" AT THE ROYAL.

The kiddies will get a lot of fun To-Morrow afternoon out of "Mind The Baby" starring "Pal the Wonder Boy. This is the clean wholesome kind of movie that the Children should see.

AT THE GRAND.

"CHU-CHIN-CHOW."

"Chu-Chin-Chow, the big picture that pictures on the silver sheet, the famous stage play that had such a phenomenal run in London and New York, opened at the GRAND Opera House, yesterday with a Christmas Day matinee that had a good attendance. There was a large crowd of patrons present last evening and many complimentary remarks were heard from the outgoing audience, one lady who saw the stage production twice pronounced the film superior to the drama of the same name.

This production is a massive spectacular romance, with the fairy-tale atmosphere of the Arabian Night's Entertainments woven into its screening. It is filled with the sensuous color of its original backgrounds, and is set in the City of Baghdad, in "the olden time, the golden prime, of the Caliph Haroun Al. Raschid." The desert and its shifting sands, camel trains and elephants bearing the Prince Constantine and his suite, the slave markets where the lovely dessert flower is sold to further the ambitious schemes of her master, Abou Hassan, the bandit, alternate with visions from the Arabian Night's story of Ali Baba and the Forty Thieves.

Betty Blythe makes a wonderful heroine, in Zahrat, the beautiful village girl whose marriage to Omar, her youthful lover, is rudely interrupted by Abou Hassan, who, at the moment of their marriage, raids the village and carries both into captivity. Then Zahrat sold by her captor to Kasim Haba, a wealthy merchant whom the robber seeks to despoil. The slave is used to further Hassan's plot, but when he, disguised as Chu Chin Chow of China, gets possession by a ruse of Kasim's slaves and properties, he imprisons her in the robbers' treasure cave, to punish her for revealing his identity to Kasim's wife, the scheming Alcolom. Kasim's poverty-stricken brother, Ali Baba, discovers the secret of the cave and of its pass-word, "Open Seseame" and helps himself to the treasure. The Kasim intervenes, and finally Chin Chow returns and punishes all three. The plot and counter-plot, intrigue and deception which run likea thread through the Orinetal story of "Chu-Chin-Chow," and the end is as dramatic as the episode which make it an enthralling production.

The principals and supporting cast are all that could be desired and the picture itself is one of those clear photographic efforts whose screening is delightful. The details of magnificent scenes of Oriental splendor have been reproduced down to the last small item, and some of the episodes are georgeous in the extreme. There is a quality of bold, ruthless acting about the part of the robber sheik that harmonizes admirably with the character portrayed. Herbert Langley has an arduous role and a variety of parts, and does them wonderfully As Abou Hassan, the robber sheik, he portrays in turn, in disguise, the dignified Chu Chin Chow of China, who sings in stately fashion of his wonderful pedigree, the rough water-seller, and the splendid dark-skinned Indian Prince.

Jameson Thomas is Omar, the Desert Lover, a romantic figure, Eva Moore is Alcolom, the elderly lady who vamps her foolish lord, Old Kasim Baba, played by Randle Ayrton, and Judd Green is the fat Ali Boba The famous episode of the Forty Thieves, from the Arabian Nights tale, is filmed effectively.

The music that accompanies this production is adapted to its atmosphere and theme, and the Grand Opera House orchestra does full justice to the beautiful musical setting.

Mrs. W. McKee Bingham's singing is an added atttraction to the interest of the big picture. Mrs. Bingham who sang "I'll Sing Thee Songs of Araby' 'last night and was applauded heartily, will sing at the evening performances this evening and to-morrow night.

The presentation of "Chu Chin Chow' is prefaced by an excellent news reel and a very good comedy.

Grand Opera House!

A MASSIVE SPECTACLE OF ORIENTAL SPLENDOR

Friday and Saturday, Prices 25c. and 35c

Saturday Matinee: Prices--Adults 25c,, Children 15c.

Seats Now on Sale at Box Office

Mrs. W. McKee Binghem will Sing at Each Evening Performance

ROYAL TONIGHT & SAT. ONLY

CECIL B. DE MILLE presents

The Real Inside Story of Why Wives Leave Home!

Ladies! For a tonic, don't try changing Climates. Try "CHANGING HUSBANDS" TO-NIGHT!

Don't let the Kiddies miss PAL, the Wonder Dog, in "MIND THE BABY."

PRIZES FOR KIDDIES - SATURDAY MATINEE!

MUSIC! YOU SAID IT! The Best in Town! Have You Heard It Lately?

LOCALS

SOCIAL DANCING.

Studio, Conservatory of Music. Ballroom or class lessons. 'Phone for 762 J. dtf

DR. T. P. McCULLOUGH,

Ear, Nose and Throat Specialist, 165 Brock St. Phone 327V. dtf

TAXI SERVICE.

L. Gibbs, 421 Water. 'Phone 30. Night 'phone 659M. 3d-151-8117.

NOTICE.

Radio sets, repaired, rewired or built to order. Expert advice given. 'Phone 54 or call 5 Cricket Place. m.w.f.-129-4101.

SHOOTING MATCH.

At Gordon Robinson's, lot 18, con. 8, the residence of the late Wm. Fowler, on Tuesday, Dec. 30th, at 12.30. Ducks and geese. Shot guns only. 1d 150 8121

WINNER OF CANDY CANE

The weight of the large candy can in Dean's Candy Shop Window was guessed correctly y Harry Long, 14 Benson Ave, who is requested to call for the same.

PRAYER MEETING.

The regular weekly cottage prayer meeting of Truth Mission will be held this evening at 8 o'clock at the home of Mr and Mrs. James Weese, 477 McDonnel street.

MARKET AUCTION.

Saturday morning on the market, at 10 o'clock, I will sell 25 Rhode Island Red and Rock pullets, bookcase and dining table, cook stove, and many other useful articles. J. F. Thornton, auctioneer. 1d150 4920

TYPEWRITER RIBBONS.

We are selling the best ribbons and carbon paper procurable, absolutely guaranteed and at extremely low prices. Let us quote you in any quantity. Typewriters for sale and to rent.—**Typewriter Service & Supply Co.,** 332½ George Street 'Phone 229W. dtf

SIMPLY PERFECTION TAYLORS SKATE GRINDING 15c

TRUE, SMOOTH, KEEN and most lasting edge that can be put on a skate, all are oil stone finished. Special machine for grinding tubes and thin bladed skates. Open evenings. 219 Hunter Street. West. 6d-152-4371.

DO YOU NEED AN ACCOUNTANT?

If you want your books audited or adjusted; if not satisfied with your book-keeping system; if you want your income tax return prepared for this or other years, or want some dispute adjusted. H. K. Middleton. Phone 1353, office, 202 Charlotte St. dtf

BUY HAWLEY'S OLD-HOME CANDIES FOR CHRISTMAS.

Home-made Mixed Candy 25c. per lb. Candy Canes, all sizes. Our home-made Chocolates. Oh, lots of kinds, and all fresh. 'Phone 466 and have us deliver you a supply. Cor. George and Charlotte and 344 Charlotte street, Peterborough. 4d-150-4859.

A SUGGESTION.

You cannot do better than invest that cash Christmas present in a Government Bond. Denominations $100, $500 and $1,000. Reg. H. Turner, "Investments Supreme," 374 Hunter St. W. 'Phone 501. 12d-157.

CARD OF THANKS.

Chief George Gimblett and the members of the Peterboro Fire Department wish to thank Mayor J. J. Turner, G. N. Gordon, A. W. Clysdale, Grafton Company, Ed. Wright, A. Brown and J. W. Byers for cigars given them on Christmas, and J. Simmons for fruit.

CARD OF THANKS.

We the employees of the Peterborough Cereal Co., Ltd., desire to express our appreciation of the kind thought, and generous gifts this Christmas.

Wishing the firm a very Prosperous and Happy New Year.

"EMPLOYEES."

NOTICE.

A Christmas Party, which was to have been held at the home of Mrs. Sheehy, 748 Water street, was postponed on account of its being held in Advent. Invitations have been changed for a dance on Tuesday, Dec. 30th. This will serve as a notification to any person who hasn't received a phone message. 1d150 4918

Counterfeiter Run Down By Royal Mounted Police

C. T. Hamelin, of Quebec, Arrested Yesterday Afternoon.

QUEBEC, Dec. 26. — (Canadian Press).—C. T. Hamelin, local resident, has been arrested by officers of the Royal Canadian Mounted Police and local officers on a charge of complicity in an attempt to manufacture counterfeit American one-dollar bank notes. The prisoner was taken to Montreal to await his appearance before the Montreal courts in company with another man, Louis Robideaux, who was at Waterloo last week. Hamelin's arrest followed an investigation in which United States secret service officers and Canadian police officers co-operated in an endeavor to locate the counterfeiting plant from which American bills were being circulated both here and in the United States.

EX-PUPILS OF THE P.C.I. WHO WISH TO ATTEND THE ANNUAL AT HOME, JANUARY 1ST, AND HAVE NOT RECEIVED AN INVITATION, ARE ASKED TO NOTIFY LAWRENCE KILLALY OR HARRY EBBS. 1d150 4921

SCHOOL BOARD ELECTION OVER

Four Qualified and Were Returned by Acclamation—Big Field For Council.

At present twelve men are in the field for election to the aldermanic board. The following nominees qualified on Wednesday: John Fife, Joseph Crowe, J. M. Greene, G. L. Hay, W. J. Hancock, J. H. Spence, R. Morrison, R. Denne, J. W. Meyers, M. J. Maher, T. E. Sargent and F. T. Tuggey.

Arthur Blade also qualified, but to-day for business reasons, signified his intentions of withdrawing from the field.

Five men are to be elected to the City Council.

A. A. McIntyre and W. H. Bradburn are contesting the vacancy on the Utilities Commission.

Of the eight nominated for the Board of Education only four qualified as follows: J. F. Strickland, E. F. Reid, W. R. Turner and J. J. McKone.

These are returned by acclamation to the four vacant seats.

HAVE JOINED UNION.

St. Andrew's Presbyterian Church at Mattawa, and Eramosa Church, Near Guelph, Voted Into Union.

TORONTO, Dec. 26.—(Canadian Press.)—It is announced to-day that St. Andrew's Presbyterian church at Mattawa, Ont., and the Eramosa church, near Guelph, have voted themselves into United Church without a dissenting voice, making eight Presbyterian churches in Ontario going into Union without taking formal votes of the membership. Those previously reported were Haileybury, Blind River, Alma Heights, Fine River, Thessalon and Callender. Voting in thirty Presbyterian churches in Toronto is going on quietly, though it is well known that a canvass is being vigorously done by both sides.

DETECTIVES AT WORK.

Bad Gang Working Along C. N.R. Line is Being Rounded Up—Two More Arrested.

John McAtamaney and James O'Connor who together with Charles Lang and Andrew Sinclair, were recently sentenced to Kingston Penitentiary for three years for Port Perry Bond Robbery and numerous Canadian National Railway Station robberies appeared on Wednesday the 24th. before Magistrate Willis at Whitby on several charges of breaking into stations and were remanded until Monday, Dec. 29th. Provincial officer Taylor of Whitby and C.N.R. Detective Howard of this city rounded up these two men.

Both men will face about nine different charges.

Society

Mr. and Mrs. P. H. Lowe and daughter of Toronto, are spending a few days with the latters' parents, Mr. and Mrs. C. Scates.

Mr. Gordon Long of Owen Sound is spending his Christmas vacation in the city.

Mr. Jack Tewsley of the Bank of Montreal staff, Gananoque, Ont., spent the holiday at his home here.

Mr. Orville Hooper, of Stratford, is visiting his father, Walter Hooper, 504 Rubidge Street.

Mr. and Mrs. C. D. Cook spent Christmas in Buffalo.

Miss Anna Gallegher, of Ottawa, spent Christmas at her home here.

Mrs. Eric McDougall, of Toronto, is the guest of her parents, Mr. and Mrs. J. A. Aylmer.

Mr. J. Knapman, of Toronto, spent Christmas with his daughter, Mrs. Walter Belleghem.

Mr. and Mrs. J. J. Doris and daughter Jean spent Christmas in Toronto.

Miss Evelyn Doris, of Toronto, is spending the Christmas holidays at her home here.

Mr. W. O. Briegel, of Montreal, is spending the Christmas holidays with relatives in the city.

Mr. and Mrs. A. H. Stratton spent Christmas with their boys in Toronto.

Mrs. Margaret Cantwell, superintendent Gouvenour Hospital, New York, is the guest of Mrs. R. M. Glover, Charlotte Street.

Miss Helen Lane, R. N., of St. Mary's Hospital, Rochester, N. Y., is spending the holidays at her home 243 Hunter street.

Mr. Jack Lane of St. Michael College, Toronto is spending the holidays at his home, 243 Hunter street.

Mrs. James Barrett, of Toronto, and baby June are spending the Xmas holidays with the former's parents, Mr. and Mrs. R. Parnell, 249 Simcoe.

Mr. and Mrs. Jack Dewart spent Christmas with friends in Bowmanville.

Mrs. E. Bates of Trenton is the guest of her brother L. G. Edwards, Water street.

Miss Marguerite Houlihan, Parnell Street, is spending the Christmas holidays in Rochester, N.Y.

Rev. Maurice R. Kingsford has taken up residence in Eastbourne, England.—Toronto Globe.

A very pleasant evening was spent in games and dancing last night at the home of Mr. and Mrs. Frank Bedore.

Check or Money

If you have received a check or money why not purchase something in jewellery which will be a gift you can wear and admire.

A Wrist Watch
Pearl beads
Brooch
Diamond Ring

Let us have the pleasure of showing you some gifts which are suitable.

WARNE BROS.
349 GEORGE STREET,
Diamond Hall.

NOT MUCH MAIL AT POST OFFICE TO-DAY

Local Postal Workers Had a Big Session, With Mountain of Mail.

Although, judging by the quantity of mail received in most houses of the city, the popular idea of the state of the Post Office on the day after Christmas would be a conception of huge piles of envelopes and bundles still waiting delivery.

A bird's eye view of the interior and a glance at the hundreds of assorted wickets that contain the various classes of mail matter, shows a very different situation. An orderly atmosphere and a clean-swept board is the condition at the Post Office today. The thousands of pieces of mail that have been received there for Christmas delivery have gone to their several destinations and nothing remains, with the exception of possibly half a dozen parcels received today, as many packages for people who are out of town for the holiday, and a box containing about a hundred and fifty envelopes and cards, wrongly addressed or without sufficient address. These have been checked up several times already and will get a further thorough sifting out. "No return address on the envelope" is the difficulty with the majority of them. Some of the mid-winter catalogues were included in the Christmas delivery work, and most of them have been disposed of already.

A warm tribute to the co-operation and diligent service of the staff this year is made by Postmaster Lacheur. Since Monday of this week, an extra amount of work has been done, with all-night shifts, and an extra corps of eighteen assistants engaged one for each letter carrier and three auxiliary inside helpers.

This year according to authorities at the Post Office has seen the handling of more mail matter than in many seasons past. It has been one of the biggest Christmas mail deliveries in the history of the local office. And there were more Christmas cards than ever before. Possibly the financial situation has caused more people to substitute the cheaper card for the Christmas present. Mail was posted earlier than usual also showing co-operation on the part of the public and American parcels were received at an earlier date than on previous years.

OBITUARY.

WILLIAM WHITE.

The death occurred yesterday at his home, 863 Water street, of William White, aged 56 years, after a fortnight's illness. The funeral will take place on Saturday, at 2 o'clock from his late residence to the Little Lake cemetery, Rev. Harold W. Young officiating.

MRS. J. BOGUE.

The funeral of Mrs. J. Bogue will be held on Monday morning at 9 o'clock from the family residence, 220 Dublin street and will proceed to St Peter's church and thence to St Peter's cemetery.

AFTER THE BOUNTY.

TORONTO, Dec. 26.—(Canadian Press.) — Twenty-one glistening wolf pelts reached the Department of Game and Fisheries this morning, mostly from the Rainy River district. The snipers claimed the usual bounty. In all 400 wolf pelts have reached the Department this year from various parts of the province.

DIED.

THOMAS NOLAN.

In Mount Pleasant, Mich., December 24th, 1924.

Thomas Nolan, formerly of Douro, in his 69th year. He is survived by two brothers, Edward of St. Paul, Minn., Patrick of Rhineland, Wis., and the following sisters, Margaret of St. Paul, Minn., Mrs. J. H. O'Brien, Mount Pleasant, Mich., Mrs. Grant Keith, Jackson, Mich., Mrs. Michael Mahoney, Windsor, Ont., and Mrs. John Simmons, Mrs. John Halpin, Mrs. Wm. Kenneally of Peterboro.

ADVERTISE IN THE EXAMINER.

FINE WELCOME IS EXTENDED TO S.P.A. WINNERS

Peterboro Hockey Club Civic Guests at Kiwanis Luncheon.

MR. GORDON'S MEDALS.

Players Receive Token of Success from Deputy Speaker.

The appreciation of the citizens generally of the splendid record of the Peterboro Hockey Club in winning the S.P.A. series was demonstrated to-day when through the co-operation of the Kiwanis Club, the officers and players were the guests of the City Council at the Kiwanis luncheon at the Empress, and were tendered a most hearty reception. During the function the Hockey Club was presented with a cheque for $200, a grant from the Council towards the expenses of the S.P.A. series, and the players with fine individual medals, the gift of Kiwanian G. N. Gordon, K.C., M.P.

President Jack Marshall, of the Kiwanian Club, occupied the chair, and the whole proceedings were devoted to honoring the Hockey Club, the President striking the keynote in his brief speech of congratulation in opening the programme when he promised the players the hearty support and co-operation of Kiwanis during the season.

In presenting the city's gift of $200, His Worship Mayor Turner said that the amount to be donated was necessarily governed by the fact that the end of the year was at hand, and appropriations exhausted, but he assured the members of the Hockey Club that the City Council, as representing the citizens, was fully appreciative of the great honor brought to Peterboro in the winning of the S.P.A. series, and also of the advertising that the city had gained as a result. His Worship expressed his appreciation of the fact that the employers were co-operating in giving the players the necessary time off to participate in the games, and also in making it possible to attend the luncheon, and on behalf of the Council he thanked those who had materially helped in this way.

Eddie Wright, manager of the Peterboro Hockey Club, in receiving the cheque, expressed the hearty thanks of players and executive and promised that the team will exert every effort, not only to win the O.H.A. honors, but the Allen Cup as well.

Medals for Players.

Kiwanian G. N. Gordon, M. P., in presenting medals to the players, pointed out the very great honour that had come to Peterboro, showing that last year the S.P.A. trophy had been won by the Canadian Olympic team, which afterwards won world honours in France. Mr. Gordon stressed the debt of gratitude that the citizens owed to Frank Convery, the secretary, and Ed. Wright, the manager of the hockey club, who had given unsparingly of their time, and risked their money, to develop a winning team for Peterboro, working in and out of season to that end. The speaker referred to te players individually, expressing apreciation of their great work and assured them they were the heroes of every youngster in Peterboro, who through them were learning what could be accomplished by perseverance and quickness of decision, and the clean living that kept the body fit for such games.

Mr. Wright received the medals on behalf of the players, expressing his thanks to Mr. Gordon

Mr. W. H. Bradburn, M. P. P., who was the guest of Mr. Gordon at the banquet, added his congratulations to the hockey club and urged the citizens to support the team by attending the games during the season. Mr. Bradburn who was one of the founders of hockey in Peterboro and the first goal keeper who played here, gave an interesting account of the beginning of the game here, and of the difficulties experienced by the hockey pioneers. It was a bit of sporting history that was appreciated.

The affair was a great success throughout.

President Marshall, before the programme opened, read telegrams from a number of Kiwanis Clubs, extending holiday greetings to the local members.

FOUND ON ROADSIDE.

Toronto Man Rushed to Hospital and Operated on for Appendicitis.

TORONTO, Dec. 26.—(Canadian Press).—Joseph Jackson, who says he had been employed on a farm near Toronto, was found Wednesday evening lying on the roadside seriously ill and was immediately rushed to the hospital, where an operation was performed for appendicitis. Jackson is improving.

CLASH IS EXPECTED.

Members of Maritime League in Vera Cruz Need Military Protection.

MEXICO CITY, Dec. 26.—(Canadian Press).—The labor situation in Vera Cruz is being closely watched here, and it was believed early today that the only issuance of orders from President Calles for military protection of members of the Maritime League in Vera Cruz desiring to work could prevent a clash between this labor body and the members of the Railwaymen's Confederation.

Brock St. Rink SKATING

Saturday afternoon and evening—(tomorrow).

Prices afternoon—Children 10c Adults 15c.

Evening 25c with band.

Every boy and girl invited to the Saturday afternoon skating matinee.

EARTHQUAKE FELT.

Dishes Knocked From Tables in Roanoke, Virginia.

ROANOKE, Va., Dec. 26.—(Canadian Press).—Vibrations, believed here to be an earthquake, and strong enough to shake pictures from walls, knock dishes from the table and rock buildings, were felt in Roanoke and vicinity last night. A watchman in the silk mill said the floor in the brick building he was patrolling trembled and the furniture rattled about.

48 BELOW ZERO.

Chicago Witnessed Coldest Christmas in Fifty Years.

CHICAGO, Dec. 25. — (Canadian Press).—Eastern states to-day were due for their turn at fighting off the wintry blasts which brought the coldest Christmas in years in many sections of the Middle and Far West. The temperature registered 48 below zero yesterday at Elko Nevada. Chicago's Christmas was the coldest in fifty years.

MASONIC BANQUET.

Minister of Agriculture Will be One of the Speakers.

The annual banquet of the Masonic Lodges of the city will be held on Saturday, December 27th, in the Empress Hotel at 7.30 p.m.

The principal speaker will be the Hon. John C. Martin, Minister of Agriculture for Ontario, who will reply to the toast to Canada.

Dr. T. E. Kaiser, of Oshawa, will also be present and will reply to one of the major toasts.

The musical part of the entertainment will be supplied by Frank Oldfield, of Toronto, assisted by the local Masonic chorus.

The banquet will be preceded at 5.30 p.m. by the installation of officers of the Corinthian and Peterboro Lodges in the Masonic Hall.

All visiting brethern will be welcome.

CHALLENGE ACCEPTED.

Herb Allen's Family Meet Lebarr Family Some Time This Week.

Herb Allen's family, of Morrow street, have accepted the Lebarr challenge for a game of hockey. The Allen-Lebarr game will likely be played at the Brock street rink some time this week. Both teams will be composed of members of each family only and the game should be a good one.

CAN YOU SING A CHRISTMAS CAROL.

Can you watch the Yule log burning
With the old time Christmas cheer,
Listen to the fun and frolic
Of your children, and not hear
Little voices in the distance—
Maybe somewhere in this town—
Where the chimneys are too gloomy
For old Santa to come down?

Can you light the colored candles
On your pretty Christmas tree
And be happy while your kiddies
Dance around in childish glee?
If you know one empty stocking
Will be hanging limp, forlorn,
With its baby owner sobbing
Out its heart on Christmas morn?

Can you sing a Christmas carol
On that Holy, Silent Night,
When the earth is filled with music
And the sky with Bethlem's Light.
If perchance, you have forgotten
Something that you might have done,
Just to make it seem like Christmas
To some more unfavored one?

You can sit beside the Yule log
Singing carols from your heart,
If you know that of your plenty
You have given up a part—
If you've given joy and gladness
If you find it on your tree,
Inasmuch as you hae done it—
You have done it unto Me.

Sophie E. Redford.

LATE WANT ADS.

FOR SALE — TWO DROP HEAD sewing machines. Apply 593 Homewood. Phone 247W. May be seen in south end of Market Hall to-morrow. 1d 150 4924

FOWLER'S FOR BETTER EYESIGHT

If your Eyes need any assistance let's talk it over.

A. A. FOWLER
Phm.B., Eye Specialist,
Ground Floor - - - 373 George Street.

MOTOR BOAT SHOW.

Peterborough Will Be Well Represented in New York.

Mr. G. N. Gordon, K. C., M. P., has received word from the Department of Railways and Canals that the Trent Waterway Exhibit, including the working model of the lift-lock, will be on hand at the National Motor Boat Show, New York, on January 2nd to 10th.

Mr. Alex Kay of the local Trent Canal office will take charge of the exhibit for the Department.

Mr. W. H. Bradburn, M. P.P., has been advised by the Department of Game and Fisheries that six small mouth black bass, two sturgeon, six salmon trout and four rainbow trout will be shipped on Monday, the 29th inst. from the Brantford hatcheries to exhibit. Unforunately the fourteen maskinonge secured by the Department were not able to survive out of the native waters, therefore, specimens are unable to be forwarded. The fish to be sent will be presented to the New York Aquarium on January 12th.

The Canadian National Railway and the Canadian Pacific Railway will distribute literature at the exhibit.

The Secretary of the Trent Waterway Development Associaton will be in attendance with Mr. Kay at the exhibit.

MINE BLOWN UP.

No Loss of Life — All Employees Are Out on Strike.

SCRANTON, Pa., Dec. 26—(Canadian Press). — The powder house at the Underwood Mine of Pennsylvania Coal Company exploded early to-day. There was no loss of life. Employees of the mine have been on strike nearly four weeks.

VOTE TO Re-Elect W. H. BRADBURN

Member of the PETERBORO UTILITIES COMMISSION

For Utilities Commission

To the Citizens of Peterboro.

Ladies and Gentlemen,—

I have been nominated for the position of Utilities Commissioner for the City, and have agreed to stand for election. In recent years I have had considerable municipal experience, having been Mayor for two years and Alderman for ten years, and when serving the public I have made it a point to endeavor to look after the interests of the people as a whole. If elected, I would feel that my previous work in the Council would be of considerable benefit as a Utilities Commissioner, and would give the best of my ability and time to the consideration of questions that might come up for consideration.

Wishing you all the compliments of the season, I beg to remain,

Yours faithfully,

A. A. McIntyre

1d-150-4917

To The Electors of Peterborough

Peterboro, December 26, 1294.

Since I was nominated for the position of Alderman, I have found out, as the result of a conference with my employers, that it will cause so much conflict with my, and their, business interests if I am a member of the City Council, and require to give my time to Civic matters, that I cannot be a candidate.

I am disappointed that I am not able to serve my City as a member of the City Council, but nevertheless my interest is in an economic and thrifty civic administration, which, in my opinion, is more necessary now than at any time in the past.

Although my name will appear on the ballot paper, I ask my friends not to vote for me, but to support candidates pledged to economic and careful government.

Wishing you the Compliments of the Season, I remain,

Yours truly,

A. W. Blade

SPECIAL MUSIC AT THE ROYAL

Excellent Musical Program, Good Pictures—Don't Miss Them.

The Royal Theatre Orchestra will tonight and tomorrow night give a a specially good musical program. The feature picture "Changing Husands is a most enjoyable picture and all those who attend are sure of good wholesome entertainment.

BIRTH.

SAGE.—To Mr. and Mrs. A. N. Sage, 268 Munro Avenue, on December 23rd, a daughter—Ruth Madeline.

G. L. Hay For Alderman

After strong pressure, I have consented to offer myself as candidate for Alderman. Having had previous experience in the Council, and long connection with the business section of the city, I feel qualified to assist in an intelligent business administration of the important affairs of the city, and take this means of soliciting the support of all who wish this kind of representation, and believe I can give it to them. My election will show your confidence in me, which I will do my best to retain.

G. L. Hay

Roland Denne Yours as Alderman For 1925

If my long business experience, and many years before you in municipal work as member and chairman of the Board of Education, merit your support, then mark your ballot for Roland Denne on January 1st.

For Alderman

J. M. GREENE.

My experience of seven years on the Board of Education and this year as its chairman, coupled with a successful business career of 20 years, should be a valuable asset on your Aldermanic Board.

Vote J. M. Greene For Alderman

Card of Thanks

The Employees of the Canadian Raybestos Company wish to thank their Manager, Mr. R. Abott and the Canadian Raybestos Company for the Christmas remembrances distributed this year.

DR. N. D. FOOTE

Chiropodist and Foot Specialist

Special treatment for corns, bunions, ingrown nails, fallen arches, and all abnormal foot conditions.

107 BARRIE BLDG.,
Office 1730W; Residence 1440J
'Phones:—
Hours:—9-12; 2-5.30
Evenings—By appointment.

Dr. Goodwin Chiropractor

PALMER GRADUATE
106-108 Barrie Building.
Lady Attendant. 'Phone 431
Hours: 10-12 a.m., 2-4 and 7-8 p.m.
Office Closed Tuesday evenings, and Thursday afternoon and evening.

Guaranteed Tungsten Lamps 25 and 40 Watt, 5 for 90 cts
MILLER, POWELL & WATSON
438 George St.

AFTER CHRISTMAS SIGNS

We would be pleased to offer suggestions and quote prices for anything you may require in Cotton or Oilcloth Signs, Show Cards, etc. Phone 1800 or 1801

Prompt Service

J. J. TURNER & SONS Ltd.

6 for 25 cents! 12 for 49 cents!

Norwood Cr. Butter, lb	37c
10 lb. W. Sugar	75c
Fine Black Tea, lb	59c
Salada Tea, lb	69c
(It is alleged that package teas are going to be 90c lb. after Jan. 1st). Buy Now.	
"Flowerdale" Tea, lb.	80c
(Special price in quantities)	
3lb. Blue Rose Rice,	25c
Fillet of Haddie, lb	23c
Cranberries, lb 20, 2 lbs.	39c

60 Hunter Street East — Bowles CASH & CARRY GROCERY — 168 Charlotte Street

Phone 1344 or 2065w

"It's Confidence That Does It"

Head Lettuce, 2 for 25 cts.

Cauliflower, each	25c	TANGERINES	
Hot House Tomatoes lb	40c	Very Sweet, Dozen	50c
Celery Hearts, 2 bundles	25c	SARDINES	
APPLES		Plain, in Tomatoes, in mustard, very good, 3 tins	25c
Wagner, extra good eating, pk.	60c	SUNDRIES	
Talman Sweets	60c	Dutch cleanser, pk.	10c
Spies, No. 1. pk.	85c	Lux, pk	10c
Spies, No. 2. pk	75c	Pearl Naptha, 5 cakes	25c
Greenings, pk	60c		

PORTER S. WHITE CO.

Phones 1960-1961 George Street

REGINALD DENNY
is at his best in
THE FAST WORKER
CAPITO

The Evening Examiner

PROBABILITIES.
North-westerly winds, local snow flurries, but mostly fair and decidly cold to-night and Sunday.

VOL. LV., No. 150 PETERBOROUGH, SATURDAY, DECEMBER 27, 1924 PRICE THREE CENTS

J. W. MEYERS IS THE MAN

Who Has Demonstrated His Interest in the Ratepayers' Welfare - VOTE FOR HIM!

(ADVT.)

MOUNTED POLICE PATROLS COVER NEW TERRITORY

Establish New Trade Points in Far North Early in Year.

TO THE ARCTIC.

Consider Need of New Police Station—Hunt Peddlers of Liquor.

OTTAWA, Dec. 27.—(By Canadian Press).—The mounted police are strengthening their net across Northern Canada. Within the next few weeks two patrols will push out across unemployed territory, one with the purpose of establishing a new trade route and the other to ascertain the need for a new permanent police station.

From Rae Post on the north arm of Great Slave Lake, a patrol will go north through the chain of lakes leading into Great Bear Lake, then north-east through unmapped territory known as the Diemal lakes and it is hoped, that the party will be able to connect with another patrol at Coronation Gulf of the Arctic Ocean. Last summer a party under Inspector H. L. Fraser, went from Rae as far as Lac Ste. Croix, which is part way to Great Bear Lake and established a cache of supplies there for the use of the expedition that is to set out shortly.

Liquor Trading.

The other patrol will go up the Peace River from Northern Alberta to Finlay Forks, Northern British Columbia, where the Peace, the Finlay and the Parsnip Rivers join. Reported illicit trading in liquor and the relations between the white trappers and the Indians are the reasons for this work being undertaken. Last summer this country was patrolled by a party of mounted police and officials of the Indian Affairs Branch. The report of the expeditions, which set out next month, will determine whether or not a permanent post will be established. It is reported that the white trappers in the country are making it almost impossible for the Indians to obtain a livelihood. It was from North of Finlay Forks, in the Peace River Country, where two Indians were taken out last summer by Mounted Police, on a charge of murder. One of their family, an eighteen-year-old boys, was thought to be bewitched and was bound and left out on the ice for six days without protection. Finally a woman of the tribe released the boy, but he died later as a result of the exposure. Two members of the family are at present awaiting trial.

MEMORIAL TO NURSES.

Temporary Plaster Cast to be Placed in Parliament Buildings.

OTTAWA, Dec. 27.— (Canadian Press—A temporary plaster cast of the proposed memorial to Canadian nurses who died during the war is being erected in one of the niche's of the centre block of the parliament buildings. The memorial is the work of G. W. Hill of Montreal, portrays a group of ten figures of about two thirds life size in relief. The temporary model will be inscribed by a committee of nurses and a committee of the cabinet before any final decision is made.

LOST A FINGER.

Campbellford Man Has Hand Crushed in Factory.

CAMPBELLFORD, Dec. 27— Mr P. Keenan, who is employed in the Card room of the Campbellford Cloth Co., Limited, mad the misfortune to have two of his fingers on his right hand badly hurt on Wednesday. The large one and the one next to it, nearer the little finger which was so badly crushed that it had to be taken off. Mr. Keenan is about fifty-five years of age and is a resident of Campbellford.

BAND AT BROCK STREET RINK TO-NIGHT.
EXCELLENT SHEET OF ICE. THE REGULAR SATURDAY SKATING CROWD HAS A MOST ENJOYABLE TIME. 1d151

THE COASTING ON THE GROUNDS OF THE PRINCE OF WALES' SCHOOL IS FROM THIS DATE (DEC. 27TH) PROHIBITED AFTER THE HOUR OF FIVE O'CLCCK. 2d152-4937

ALL UNPAID 1924 CITY TAXES MUST BE PAID BY FIRST OF JANUARY, 1925. BY SPECIAL ORDER. W. J. GREEN, TAX COLLECTOR. 20d152

LABOR LEADER LOSES HIGH SALARIED POSTS

Frank Hodges Says He Will Return to Work in Mines.

LONDON, Dec. 27.—A drop from $100 to $25 a week in income seems to be the fate of Frank Hodges, one of the ablest of the Labor leaders.

As Civil Lord of the Admiralty under Premier MacDonald, Hodges' salary was $5,000 a year. Prior to taking office he was secretary of the Miners' Federation and leader of a million men.

He was too moderate, however, for the extremists, who ousted him from the job.

He has refused offers of other labor offices and announces his intention to return to the pits and continue his work for the betterment of miners' conditions, until he regains his former leadership.

ALLIES REMAIN ON THE RHINE

Alleged Discovery of Hoards of Arms Brings Decision.

VIOLATE TREATY.

(By A. L. Kradford—United Press Staff Correspondent).

PARIS, Dec. 27.—The conference of Ambassadors in sessions here today agreed not to evacuate Cologne. The conference will send a collective note to Germany on the question.

The Ambassadors met at noon, with M. Cambon of France presiding. Marshal Foch and a number of military experts were summoned. At the same time German Ambassador Von Hoesch was received by Marshal Foch in his bed chamber, where he is confined by illness.

The Allied activity followed rapidly on the receipt of news of the discovery of huge illegal arms stores in Germany, which France claims is a direct violation of the disarmament provisions of the Treaty of Versailles.

GERMANY'S DENIAL.

BERLIN, Dec. 27—(United Press) — Reports that huge amounts of illegal arms have been found stored in Germany are viewed as "diabolically ridiculous" by the German Government.

That phrase appeared in "Die Zeit," the organ of Foreign Minister Stresmann, which declared the Allied claims of such discoveries were without foundation.

As to the decision not to evacuate Cologne, the newspaper added ominously, "From this new wrong to Germany serious consequences can come."

Disappointment was expressed because of America's failure to intervene in the Cologne question, although it is hoped that President Coolidge's wish for amicability may influence England and France.

CHURCH TREASURES TO BE DISPOSED OF.

The report is that the church treasures of Russia are to be seized for the purpose of raising money to relieve the starving natives. The most famous of these is the bejeweled ikon Our Lady of Kazan, in the Kazan Cathedral, Petrograd. It is a representation of the Virgin in beaten gold weighing ten pounds and decorated with 1655 large diamonds and 1432 smaller ones, 638 rubies, 1400 pearls, seven sapphires and 155 other jewels, besides a diamond necklace of great value draped around the image. The diamonds are all first water stones.

PORTABLE SUPER-HET.

Sets of all kinds have been tried out for portability, but this is the first time that the superheterodyne has been made compact enough to be carried in a suitcase. Brent Daniel, who was formerly in the radio labratory of the U.S. Bureau of Standards, did it. He is shown here with his portable seven-tube superhet, which can be carried in suitcase form with dry batteries, loud speaker, and loop. He has heard Pacific coast stations from Washington with this outfit.

CABINET FLEES WITH MONEY AS REBELS ARRIVE

Government of Albania Again Under Control of the Former Premier.

NO BLOODSHED.

Albanian City Welcomed Ahmed Zogu After Few Months' Absence.

ROME, Dec. 27. — (Canadian Press).—The members of the Albanian Cabinet, headed by Premier Fan Noli, fled the night before the capital was occupied by the rebellious forces of Ahmed Zogu, former Premier, according to the special correspondent of the Giornale D'Italia, at Tirana. The Fan Noli Cabinet embarked at Durazzo for Avlona.

The correspondent learns that Ahmed Zogu's government will install itself at Scutari.

Describing the entry in Tirana of the Zogu forces, the correspondent says:

"The first detachment, strong, sturdy mountaineers from the Dibra region, arrived at ten o'clock in the morning, commanded by a lieutenant. Their ragged uniforms showed the hardships they had experienced. The population of Tirana sent special delegates imploring the commander of the rebellious troops to enter the city without causing bloodshed.

Welcomed By City.

"As the contingent of troops arrived, the city, which only a few months ago, was beflagged for the arrival of Fan Noli, was decorated for the entry of the Zogu troops. Communication between Tirana and Durazzo had been interrupted, both by the disbanded government troops and by the rebels pursuing them.

"From my hotel I witnessed the departure of Fan Noli in an automobile loaded with valises. Simultaneously at the Ministry of Finance the State funds were being loaded in an automobile.

"Durazzo remained for two days without a government, because the prefect representing the Cabinet of Fan Noli fled, carrying with him 150,000 lire in gold, from the Post Office.

Confidence Returned.

"When Tirana awoke to the fact that it was without a government there was panic at first, but shortly the fusilade, which could be heard together with the crackling of machine-guns on the hills nearby, suddenly ceased. After a time the populace which had barricaded their houses, gradually regained confidence; windows and doors were opened and flags were displayed. They were further reassured when the rebel contingent entered without molesting the inhabitants.

"Ahmed Zogu made a triumphant entry, saluted by the booming of cannon and enthusiastic hurrahs. He wore a lieutenant-colonel's uniform. He proceeded on horseback, bowing and smiling to right and left in acknowledgment of the shouts of greeting.

"There are many in Tirana who believe that the position of Premier Fan Noli is untenable, even at Avlona, as Mufid Bey, one of Zogu's chief lieutenants, has already occupied Argyrokastron, making the situation at Avlona most precarious."

NEWEST SKIRTS.

Some of the newest skirts are 16 inches from the floor, which scarcely gives them an opportunity to do more than conceal the knee.

SURPLUS U. S. POTATOES EXCLUDED BY BRITAIN

British Fear Introduction of the Colorado Beetle.

CARIBOU, Maine, Dec. 27.—Shippers in this section, Maine's great potato growing region, declared Friday that the Colorado beetle, to prevent the introduction of which Great Britain yesterday banned the importation of potatoes grown in the United States, is not considered a serious crop menace here. Shippers here further asserted that Great Britain was open to the same danger from the importation of potatoes from Canada where the Colorado beetle, otherwise known as the common potato bug also exists.

Growers in this region who have been faced with heavy loss owing to inability to market large stocks of potatoes, assert that Canadian crops were also larger this year than usual. Efforts had been made by Aroostook County potato growers and shippers to find an outlet for their surplus in the British Isles.

TRADE SLUMPED UNDER WEATHER

Extreme Cold Reduces Volume of Business in West —Collections Slow.

BETTER IN EAST.

WINNIPEG, Man., Dec. 27. — The weekly trade report of the Canadian credit men's trust association, limited, states:

Halifax—Wholesale trade reports business satisfactory. Retail trade reports business being good due to season demand for seasonable lines.

St. John—Wholesale trade conditions only fair. Retail trade fairly good due to demand for seasonable lines and Christmas shopping activity. Collections fair.

Montreal—Boots and shoes—sales for the past week have increased considerably, due to the severe cold snap, also holiday season. Collections are reported fair. Groceries—there is decided improvement over sales of last week, no doubt, owing to the Christmas season—collections at this time fair. Hardware—very little increase over sales of last week collections poor. Dry goods—conditions in this commodity is reported very fair for the last week due to the holiday season, and collections at this time fair.

Toronto—Wholesale trade— The past week has been fairly active, it has helped to hold up the figures for the year which have been low. Retail trade—Doing a satisfactory Christmas business, prices are stationary—Departmental stores report a good volume.

Winnipeg—Wholesale trade reports business for the past week as being fairly satisfactory. The weather has been most unfavorable and has had considerable effect on trade in general. However, retail trade reports considerable improvement due to Christmas season collections just fair.

Regina—Wholesale trade fair to brisk for this season of the year, retail trade fair only—not up to expectations. Collections quiet.

Saskatoon—Wholesale trade business showing improvement. Retail trade extremely quiet for this season. Weather very cold—has had effect on Christmas trade. Collections fair.

Calgary—Both wholesale and retail report that business has been more or less disappointing due to the extremely cold weather. Just a fair volume of business being done. Collections are practically at a standstill as a result of the tie up caused by the recent storm.

Vancouver — Wholesale trade — Hardware slight falling off of sales but considered good. Groceries normal, boots and shoes slight activity owing to Christmas trade. Dry goods trade considers business very satisfactory. Collections fair. Retail trade quite an improvement in this business, but this is due to Christmas.

CARRY SERVICE CARD

Not all motorists who carry insurance in the largest companies know that by carrying the insurer's service card with them and presenting it to the nearest local agent or representative in event of accident, fire or theft of car, much of the detail is lifted off their shoulders. The insurer has his interests at stake, relatively small as they may be, and for that reason his representatives are instructed to render every possible and reasonable service to the insured. Think of your insurance service card when you have had some trouble, but don't make the mistake of thinking of it before. Always drive your car as though you didn't carry a cent of insurance.

NOVEL TRIMMINGS.

Colorful butterflies made of ribbon or silk or painted on the garment itsel fare novel trimmings.

CHEMIST UNDER SUSPICION FOR TYPHOID DEATH

Had Investigated Bacteria Cultures and Typhoid Germs at Laboratories.

TO BE QUESTIONED.

Received Two Millions in Will of Rich Orphan—Body Exhumed.

CHICAGO, Dec. 27. — (Canadian Press).—An autopsy over the body of William Nelson McClintock, "millionaire orphan," who died three weeks ago at the home of Mr. and Mrs. William D. Shepherd, his foster parents, while Miss Isabelle Pope, his fiancee, waited to marry him, has disclosed the presence of typhoid germs, but has not determined the cause of death, Coroner Oscar Wolff announced Friday.

The death certificate showed young McClintock, who left his fortune, under the terms of a will, to Mr. Shepherd, except for an $8,000 annuity for Miss Pope, had died of typhoid fever. It will take two or three more days to complete the chemical analysis and determine exactly what caused death, the coroner was informed by his chemists.

An indication of the thoroughness of the investigation came last night when George E. Gorman, assistant State's attorney, made public a statement made by F. T. Breidegan, of Battle Creek, Mich., formerly in charge of clinical routine of the Illinois research laboratories here.

In 1919, Breidegan said, Dr. Olson, now dead, and a brother of Judge Harry Olson, Chief Justice of the Municipal Court, and a friend of the McClintock family, who asked that the investigation be launched, brought two men to the laboratory.

Visited Laboratories.

They were introduced to him, he said, as "William McClintock and Mr. Shepherd." The man known as Shepherd, Breidegan said, came to the laboratories several times with Dr. Olson, and later made three or four trips alone.

During visits to the laboratory, Breidegan said the man known to him as Shepherd watched his work and expressed particular interest in bacteria cultures, also discussing typhoid germs with Breidegan, explaining that he was a chemist and druggist and was interested in clinical routine.

On three occasions, he said, a woman introduced to him as "Mrs. Shepherd," accompanied the man, but she did not enter the laboratory. The last time he saw the couple, the statement said, was at the funeral of Mr. Olson, but he added that he did not talk with them then and did not know where they lived.

William D. Shepherd is now on his way back to Chicago from [illegible] buquerque, N.M., where he and [illegible] Shepherd went to rest after yo[illegible] McClintock's death. He is expected to arrive here to-day, and Robert E. Crowe, State's attorney, has indicated that Mr. Shepherd, who was a druggist and chemist, will be questioned at once about young McClintock's death.

Circumstances Queer.

The circumstances surrounding the death of McClintock which caused Chief Justice Olson to urge the inquiry now under way were outlined by the Judge in a statement. The disinterment, he said, was "a mere formality" to make "more solid certain evidence" now in his possession.

His statement, in part, said:

"I also have found from my investigation that the Kenilworth residence of the Shepherds is not theirs, as has been heretofore said. The property and everything in it belonged to McClintock.

Disagreed With Shepherds.

"His life with the Shepherds was not full of harmony, either. Partial proof of this is the fact that a greater part of last summer McClintock could not agree with the Shepherds and he had been staying at the home of his fiancee, Miss Pope.

"While Mrs. Shepherd had a bedchamber equipped with the best of luxuries, McClintock was forced to occupy a small room at the end of a dark and narrow hallway and adjacent to the kitchen.

Another proof that McClintock was the owner of the Shepherd residence is that not long ago he had offered the property for sale through the Northern Trust Company.

"There is something strange, too, in the death of McClintock's mother. She was buried at night, and the reason given for this was because a certain minister, the Rev. Balcomb Shaw, then of the Second Presbyterian Church in Chicago, had to leave for some other town, which likewise appears rather queer."

A REAL OPPORTUNITY IS OFFERED TO BUY AN INTEREST IN A PROVEN, PROFITABLE BUSINESS. MAN WITH SELLING EXPERIENCE GIVEN PREFERENCE. MODERATE INVESTMENT REQUIRED. REPLIES CONFIDENTIAL. BOX 8162, EXAMINER. 2d152 8162

COLD WAVE FROM WEST ARRIVES IN NEW YORK

One Man Found Frozen—Another Suffering From Exposure.

NEW YORK, Dec. 27—The cold wave which inflicted the most frigid Christmas in many years upon the middle and far west reached New York yesterday. The rise in temperature to 23 degrees in the afternoon, following a drop to 11 above zero at 7.30 yesterday morning, the lowest point to which the mercury had sunk on December 26 since 1872 will be only temporary, the weather bureau predicted that this morning's cold breezes would probably be duplicated today.

The body of an unidentified man who evidently had been frozen to death was found in Scotch Plains, N.J., yesterday.

James Martin, 24, of this city who said he had no home, was discovered suffering from exposure near the North River and was sent to a hospital by the police.

ENGLAND MERRY ON BOXING DAY

Second Holiday Featured by Outdoor Sports and Theatre Parties.

ADHERE TO CUSTOM.

LONDON, Dec. 27.—(Canadian Press Cable).—Boxing Day, in contrast ith Christmas Day, which is essentially a home and indoor festision, was devoted mostly to outdoor sport. Numerous race meetings, soccer and Rugby football matches featured the day and the sports were favored with fine weather.

the theatres, music halls, cinemas and other places of entertainment were crowded yesterday aftrnoon and evening. The chief features of the shows yesterday were pantomines, children's plays and circuses.

Boxing Day is the frst week-day after Christmas. It a legal holiday, on which present (Christmas boxes) are given to errand boys, letter carriers and others who usually are remembered by households on this day with tokens of the season's good will.

ZINOVIEFF DELAYS FIGHT ON RELIGION

Admitting It Was a Mistake, He Says Communists Can't [illegible] Such a Luxury

4 p.m., Evening Prayer and H[illegible] Communion.

The Rector will preach at both s[illegible] vices.

[illegible] national, made a significant pronouncement concerning the Communistic campaign against religion. He admitted that the Communists had gone too far in their propaganda against existing religious rituals, and their efforts to establish atheism.

"In a peasant country like ours," he said, "where the majority of the population is illiterate, and where the peasantry pays so high for articles of necessity, we cannot allow ourselves such a luxury as a vigorous and inflexible religious campaign. We shall pursue our attacks on Almighty God in due time and in an appropriate manner.

"We are confident we shall subdue Him in His empyrean. We shall fight Him wherever He hides himself, but we must go about such a question as anti-religious propaganda more carefully in the future.

"I have been informed by old workmen that not only the young Communists, but boy scouts are mocking people who are religious. I have also been told that groups of boy scouts have even imprisoned whole congregations in church while they were worshipping. This is a mistake. Our campaign against God and religions must be carried out only in a pedagogic way, not by violence or force."

SEA GIVES UP ALCOHOL.

Five-Gallon Cans Come Bobbing Ashore on Cape Cod Coast.

PROVINCETOWN, Mass., Dec. 27.—From Wood End light to Pamet, a stretch of more than fifteen miles of shore line at near the tip of Cape Cod, five-gallon cans of alcohol in wooden cases came bobbing ashore or floated outside the surf. Coastguardsmen destroyed many of them, the Race Point station accounting for more than forty cases.

The absence of wreckage indicated, the coastguard officials said, that the alcohol was thrown overboard when a rum-runner was pursued by revenue agents.

GIRL FLUNG TO PILOT OF TRAIN, CARRIED 12 MILES AND FELL OFF

Automobile Demolished at Crossing—One Dead, Two Others Injured.

NUMBED BY COLD.

Unconscious She Rolled Off Into Ditch—Tells Story in Hospital.

INDIANAPOLOIS, Ind., Dec. 27. —"I've thanked God a thousand times that I'm alive," sobbed Mrs. Mary Clark, 19, as she lay on a hospital cot here on Friday and described a Christmas night ride of twelve miles on the locomotive pilot of the Knickerbocker Special, a fast New York Central train running from Indianapolis to New York. Mrs. Clark was caught on the pilot when the train demolished an automobile at a crossing here, killing one member of her family and injuring two others.

"It was the most terrifying experience I ever expect to have," said Mrs. Clark as she told of clinging to the locomotive until she finally became unconscious and was swept off into a ditch where she was found by a farmer.

"It was just a natural thing to do," she said. "When the engine hit our car and it was thrown into the air my hands went out above my head and caught something in the dark — God knows what.

"But I held on for dear life and realized soon that I was clinging to the front end of the engine and riding fast.

"So I stuck, but the cold air seemed to bite right into my bones and pretty soon I didnt seem to remember much and I guess I fainted."

Mrs. Clark smiled again. The next thing she remembered was when she was lying on a bed in a farm home with a group of people trying to restore her to consciousness.

"It seemed like I was waking up out of a dream," she said.

The Knickerbocker special on the Big Four Railway, travelling eastward at sixty miles an hour, struck an automobile in which Mrs. Clark was riding at a crossing in Indianapolis. The impact was not noticeable to the crew because of the speed at which it was travelling.

A station agent notified the police he saw a woman riding the pilot of the Knickerbocker special locomotive, screaming and waving a handkerchief.

A special switch engine trailed the fast train to Fort Harrison and returned to Indianapolis. Farther on, near Oaklandon, 12 miles from the scene of the accident, a farmer picked up the girl's unconscious form and notified authorities.

WEST IS PLEASED.

Glad to Get "Pet Crow" Back Says Motherwell.

WINNIPEG, Dec. 27—"If I might presume to speak for the Prairie Provinces generally, we are all very pleased to welcome our Pet Crow back again, even though it is suffering from a broken pinion."

This was the only comment, Hon. W. R. Mothrewell, Federal Minister of Agriculture, would volunteer yesterday, in connection with the temporary restoration of the Crow's Ness Pass agreement by the Dominion Cabinet.

Mr. Motherwell, who took part in the Privy Council deliberations, intimated that the permanency of the ruling would depend entirely upon the subsequent action of the courts and possibly of Parliament. He is on his way to his home constituency where he proposes to spend the New Year.

MARKET RESTS AFTER A RUSH

Christmas Business Over and Farmers Stay at Home.

EGGS 65 A DOZEN.

There was a very small farmer's market this morning. A few loads of wood, some meat carcasses and a couple of barrels of apples.

Bellflowers selling at 60 cents a peck, russets at 50 cents, constituted the open market offerings.

In the basket section, fowl was very plentiful. Turkeys were 35 cents a pound, larger birds going for 28 and 30 cents, geese were 25 cents and ducks the same price. Chickens were priced generally at 25 cents a pound, one woman asking 30 cents for her supply. Eggs were 65 cents a dozen and butter 38 cents a pound.

In anticipation of the coming holiday, market habitues were wishing each other a "Happy New Year" this morning.

BRIDES NOT NERVOUS.

Minister Says Some of Them Sign Their Name So Vigorously They Spoil His Pen.

LONDON, Dec. 27.— (Canadian Press). — There may be blushing brides but they have no trembling hands when in church of vestry, says Rev. Joseph Wallet, pastor of a prominent church in Southport.

"You know what some authors write about the trembling bride," he says. "It is all bunkum. The girls write in a bold firm, free hand. It is the man who has the wind up. The bride gets hold of the pen in one hand gathers up her draperies in the other and after signing the register throws down the pen as much as to say "thats that." The poor man always makes a mess of it. Some of the girls are so vigorous that they cross the nib of my fountain pen."

ALLIES PRESENT A UNITED FRONT

Notes Announce That Cologne Will Not Be Evacuated.

PARIS, Dec. 27—(Canadian Press) —The allied council of ambassadors met this morning to determine the nature of the note to be sent to Germany informing her that the Colonge area will not be evacuated on January 10. There is full agreement on this point. The only question at issue being the reason to be given for the continuance of occupation beyond the stipulated date. The French wish to tell Germany that the postponement is due to the discovery of arms in Germany but the British merely desire to inform Germany that the evacuation will not take place.

The council agreed on the terms of the letter to Germany announcing that the Colonge area would not be evacuated. The text of the letter will not be given out till it reaches Berlin. The note will be presented by the five Allied ambassadors in Berlin simultaneously, thus presenting a solid front to Germany.

SLIPPERS.

Slippers now match the evening frocks in color, though they may be of velvet, satin or kid.

'DRY' AMERICA EMPTIES SCOTCH DISTILLERIES

Famine in Matured Stock is Threatened in Scotland.

EDINBURGH, December 27. — Scotland is threatened with a whiskey famine because of the enormous demands from America.

The stores of the Scotch distilleries are almost entirely depleted by the constant calls for liquor from the West Indies, Bahamas and Mexico, whence the stuff is smuggled into the United States.

Established firms are obtaining the heaviest premiums for whiskey destined for American consumption and as a result the matured stock is nearly all gone.

Smaller distilleries are springing up making whiskey, which is shipped to America after ageing two or three weeks.

The law requires that whiskey must age three years at least before it is sold in England.

VELVET GOWN.

A black velvet gown is perfectly plain save for a wide band formed of fringes of inch wide velvet ribbon.

A.O.F.
QUEEN ALEXANDER CIRCLE, No. 136 — A MEETING WILL BE HELD AT THE HOME OF MRS. STEVENS, 306 BROCK STREET, ON MONDAY, 29TH DECEMBER. ALL MEMBERS ARE REQUESTED TO BE PRESENT. BUSINESS IMPORTANT. J. ANDERSON, SECRETARY, 521 CEDAR ST., PHONE, 1823J. w s m

COMMERCIAL TRAVELLERS ASSOCIATION OF CANADA.
MEMBERS' CERTIFICATES 1925, ARE NOW ON SALE BY THE UNDERSIGNED AT 306 WATER STREET, UP-STAIRS. ATTENTION IS PARTICULARLY REQUESTED TO THE SPECIAL APPEAL FOR SUBSCRIPTIONS TO THE RELIEF FUND. W. J. HOPWOOD, AGENT AND DIRECTOR. 3d20 24 27 484

REAL ESTATE BARGAINS

100-Acre Farm in Smith; good buildings. Would exchange for 50 acres close to city.

$3,500—Bargain in a Brick House; South.

Snap in a Cottage on Simcoe Street.

Good Bargain in a home on King Street.

Farms in all parts for Sale.

Good Houses to Rent.

W. H. TAYLOR
Real Estate and Insurance
163 HUNTER ST. W. 'Phone 1462

BABY CARRIAGES, ETC.

FOR SALE—BABY CARRIAGE $15.00. 389 Queen street. 3d 152 8145

BOARDERS WANTED

BOARDERS WANTED— TWO WHO will room together, in West end. Apply Box 8144 Examiner. 3d 152 8144

BOARDERS WANTED — TWO BUSINESS Girls or Students to board in Private home, north-end, near car line. All conveniences. Apply 709 Water street. Phone 2327W. 2d 152 8160

BOARD WANTED

BOARD WANTED — YOUNG MAN wants board with warm room near C.G.E. Aply stating rates to Box No. 8116, Examiner. 3d-151-8116

WORK WANTED

WANTED — RAGS, BONES, OLD stoves, copper, brass, zinc, rubber, auto tires, wood ashes. Will send a man and clean your cellar or ash house free of charge. Address Stevens, 364 Mark street, or 'phone 2083. 26d 2066

BARRISTERS AND SOLICITORS

J. W. REID—Barrister, Solicitor, etc. Successor to A. E. Dixon, 397 1-2 George street. 'Phone 620.

GORDON & O'BRIEN — Barristers, Solicitors, Notaries. Money to loan on easy terms. Special attention to Patents and Trade Marks. Phone 219. G. N. Gordon, K.C., M.P., J. A. O'Brien.

S. T. MEDD—Barrister, Solicitor, Notary. Office over the Dominion Bank, corner of George and Simcoe streets. Telephone No. 22. Private funds to loan at current rates upon easy terms.

PECK KERR & McELDERRY, Barristers, Solicitors and Notaries. Office, Water street, Peterboro. Money to loan at the lowest current rates of interest on easy terms of payment. E. A. Peck, F.D. Kerr, V. J. McElderry.

O'CONNELL & CORKERY—Barristers, Solicitors and Notaries. Money to loan at the lowest current rates of interest. Daniel O'Connell, John R. Corkery. Hunter street, two doors west of the Post Office.

DUMBLE & JOHNSTON—Barristers, Solicitors, etc. Office, over the Toronto Savings and Loan Company, George Street. D. W. Dumble, K.C., W. Johnson.

HALL & HALL—Barrister, Solicitors and Notaries Public, Hunter street, Peterborough next to St. John's Church. Money to loan at the lowest rates of interest. E. H. D. Hall, Basil D. Hall.

MOORE & WEARING — Barristers and Solicitors, 403 Water street, opposite the Post Office. Money to loan at the lowest current rates of interest. Jos. Wearing, M.A.

R. H. HALL—Barrister, Solicitor, etc. Peterboro, Ont. Office, corner of Hunter and Water streets, over the Canadian Bank of Commerce. Trust Funds to loan on easy terms of payment.

JAMES FORDYCE STRICKLAND—Barrister, Solicitor, Notary Public. Peterboro. 'Phone 191. Money to loan. 375 Water street.

WILFRID P. BUYCKE, Barrister, Solicitor, Notary Public. 395 Water street. Telephone 239.

OSTEOPATHY.

DR. WILL A. SETTLE—Osteopathic Physician Office in Crown Apartments, 124 Hunter street. Corner Water and Hunter streets. 'Phone 643. Office Hours, 9 to 11 a.m. 2 to 5 p.m. and 7 to 9 p.m.

MEDICAL.

DR. BUCHANAN, F.R.C.S., Edinburgh M.R.C.S., Eng., L.R.C.P., London. Eye, Ear, Nose and Throat Specialist. Hours 9-11, 2-4 p.m., and 7-8 p.m. 'Phone 519. Office, corner Water and Murray streets.

DR. C. C. CRAIG— Eye, Ear, Nose and Throat Specialist. Office 295 Charlotte street, formerly occupied by Dr. Peel. Hours—9-11 a.m., 2-4 p.m., 7-8.30 p.m. Telephone: House 980J. Office 2185.

DR. C. B. WAITE, M.D., C.M.
POST GRADUATE LONDON, ENG.
300 CHARLOTTE STREET
Special Attention Heart and Lungs
'Phone 244.

MONEY TO LOAN.

We have funds to loan on Real Estate Security at the lowest rates. GORDON & O'BRIEN. 'Phone 219.

IT PAYS TO ADVERTISE

HELP WANTED—Female

WANTED—COOK— GENERAL FOR small family. Apply 491 Hunter Street, west .Phone No. 1381. 3d 153 8154

PERSONAL

MATRIMONIAL AND FRIENDSHIP Photo Magazines, 20c; no stamps. Sent privately sealed. Box 5, Isherwood, Ont. s-t-f 1980

CUT THIS OUT FOR LUCK: SEND birth date and 10c for wonderful horoscope of your entire life. Prof. Raphael, 94 Grand Central Station, New York. 3d-20, 27, 3-7976

TEAMING AND CARTING

WANTED — MOTOR CARTING, ALL kinds, long or short hauling. Beatty Bros. 'Phone 2168-891r3.

LOST

LOST— TAN AND WHITE HOUND, tag number 208. Answers to name "Ginger". Finder please phone 775 or apply 168 B-2 McDonald. 3d 152 8124

LOST $10 BILL BETWEEN WARNE'S jewelry store and Boyle's grocey. Finder kindly Phone 1899J. 3d-157-8118

LOST— VANITY CASE, BETWEEN London and Antrim street. Finder please leave at Examiner or phone 2095F. 3d 152 8134

LOST—ON FRIDAY NIGHT, BLACK Silk Girdle. Finder leave at the Examiner. 3d 153 8158

LOST — ON GEORGE STREET, A small box of taps and dies. Finder please return to 389 Water street or Phone 1149J. 3d 153 8149

LOST—SMALL BROWN PURSE, containing $7.05. Finder please leave at Examiner. 3d 153 8148

LOST— ON WEDNESDAY AFTERNOON between Cressman's and Abramson's Store, south, handbag, containing sum of money. Finder leave at Examiner. 3d 152 8132

LOST—BLACK FRENCH BULL-DOG with collar and tag. No. 118. Answers to name of Joffre. 'Phone 1541J. Reward. L. L. Maguire. 2d 140 8106

STRAYED—FROM THE PREMISES of the undersigned, Con. 3, Lot 10 North Monaghan, 1 dark red yearling heifer. Please notify L. F. Michels, Peterboro, P.O., General Delivery. 6d 152 8110

FOUND

FOUND—FUR ROBE ON PROVINCIAL Highway. Several weeks ago. Owner may have same by applying 5 Edison avenue and pay for this advt. 3d 152 8122

FOUND—WHITE HOUND, TAN Head spot on hip. Owner may have same by Applying to 281 Rubidge street. 3d 153 8156

FOUND— A PERSIAN CAT. APPLY 697 Harvey street. 3d 153 8152

HOUSES, REAL ESTATE

FOR SALE — NEW HOUSE ON Monaghan Road, centre hall plan; oak floors throughout. Moderate price. Terms to suit purchaser. Apply 437 George street. dtf

FOR SALE.

DRY WOOD FOR SALE — MIXED Wood, cut 12 inch $4.50 1-2 cord; also, Body Hardwood and good heavy slabs. Thompson's Wood Yard, Phone 2260. House 1026J. 3d 152 8139

FOR SALE — WATERLOO SAUER Kraut, 3 lbs. for 25c. Boyle's Cash and Carry. 6d 27 30 2 5 7 9 4930

FOR SALE—PARLOUR SUITE $10.00. Walnut Writing $10.00; Quebec Heater with grate $12.00. Oval Shape Walnut Table, $8.00; Fall Leaf Table $3.50; Dressers from $9.00 up. Apply 84 Hunter st., Phone 1958W. 2d 151 8109

FOR SALE—TWO NEW CUTTERS. Very low price. Two Second-Hand Cutters. Cheap. 169 Hunter street east. 6d 152 8079

FOR SALE—LUMBER, DOORS, WINdows, sashes, laths, joists. Apply C. Brisbois, 308 Burnham st. Phone 1158J. 3d 1252 8129

FOR SALE—COOK STOVE, GUARANTEED baker, in good condition. Price $14. Apply 403 Smith st. 3d- 152

FOR SALE—GOOD 'BODY HARwood, 13 Dollars a cord, one dollar extra for cutting. Apply M. Delong. Phone 1244W. 26d 176 8157

FOR SALE — BOYS — HERE IS A chance to finish your own skis. We have a number of partly manufactured skis with small defects we will sell at low price. The Peterborough Canoe Co., Limited. 6d- 155 8125

FOR SALE — DRY HARDWOOD slabs, $11.00 per cord, cutting $1 a cord, extra. 'Phone 650. Nights 1922W. Purdy Lumber Co. 26d 152 7605

FOR SALE—75 ACRES OF SWAMP tamrack and cedar. Apply 184 Brock street. 3d 189 8078

FOR SALE — BEST AND BIGGEST wood value in city. W. H. Baker, Peterboro Planing Mill, Dublin street. Telephone 876F. 26d 154 7678

BAKER OVENS. WRITE FOR CATAlogue and list of used ovens, coal or gas. Easy terms. Hubbard Oven Co., 782 King West, Toronto. 6d-22, 29, 6, 13, 20, 27-4412

AUTOS FOR SALE

FOR SALE— FORD TOURING CAR, good tires, in running order. Must be sold at once. $100 as is. Duffus Motor Sales. 2d 24 27 1w 4883

FOR SALE—GRAY DORT SPECIAL, bargain $325. Duffus Motor Sales. 2d 24 27 1w 4884

NURSING.

NURSING—EXPERIENCED PRACTICAL NURSE, disengaged. Phone 1960J. 3d 152 8141

NURSING—EXPERIENCED PRACTICAL NURSE, disengaged. Phone 1906J. 3d 153 8141

LIVE STOCK FOR SALE

FOR SALE—GOOD WORK HORSE or will exchange for cattle. Apply Wm. Robinson, R.R. No. 1, Peterboro. Phone 990 R 3. 3d 152 8119

WANTED

WANTED —FACTORY REPRESENTATIVE for popular priced electric Washers, to be sold on installment plan. Big Money for right man. State past experience and give references. Box No. 4914. 3d 152 4914

WANTED—THREE or FOUR ROOMED Apartment with hardwood floors or small house. Rent reasonable. Box 4940 Examiner. 3d 153 4940

WANTED — FORD COUPE, WITH starter in good condition. Will pay cash. State particulars. Apply to Box 8146 Examiner. 3d 153 8146

NOTICE

CHIMNEYS and FURNACES CLEANED. Phone 1851w. 26d- 160-7830

NOTICE—HENRY BROS., CARPENters and builders. Estimates given on new and repair work. Hardwood flooring a specialty. 'Phones 1024 or 2009W. 148 Murray street.

HELP WANTED—Male

HELP WANTED—MAN WITH EXPERIENCE at wood turning. Temporary employment. Peterborough Canoe Co., Water St. 3d 152 8126

TERRITORIAL MANAGERS TO handle sales and organize sales force on commission basis for automotive. Reference first letter. Hubbard, Co., 782 King West, Toronto. 2d-20, 27-4826

MEN WITHOUT PREVIOUS SALES experience make good with us. You can too. We will help you make good Excellent opportunity exclusive territory. Write at once to The J. R. Watkins Company, Dept. SK, Hamilton, Ontario.

MALE HELP — STRONG BOY TO work on farm, near city. Apply O. Lounge, R. R., No. 3, Peterboro. 3d 152 8133

TWO HUSTLERS TO INTRODUCE our Automatic Electric Window Signs. Large profits. Write for particulars. American Sign Co., 5727 Sherbrooke, W., Montreal. 3d-115-8115

MAKE MONEY AT HOME—$1 TO $2 an hour for your spare time writing show cards for us. No canvassing. We instruct and supply you with work. West-Angus Showcard Service, 29 Colborne Building, Toronto. dtf

FOR RENT

FOR RENT—HEATED OFFICE ON George street. Apply 437 George street. dtf

FOR RENT —FRONT BEDROOM, heated, business man preferred. 5 Gr. Central Apartments. 3d 152 8137

TO RENT — HOUSE, ALSO 10 Acres of garden. Apply Chas. Whatley R. R. 5, Peterboro, near May's school. 6d 156 8150

TO LET—BRICK BUNGALOW, close to city limits. Apply 376 1-2 Water street. 6d 155 8131

TO RENT — SMALL SIX-ROOMED House, with conveniences. Apply 62 Robinson, east city. 3d 151 8111

FOR RENT — 6 ROOMED HOUSE, fully modern, hardwood floors throughout, possession by January 15th. Apply 187 Lundere are so many reasons why it is that the building constituting modern and as near fireproof as it is pos automatic checks provide entrances to are continuously engaged in keeping a

BOOKKEEPING

FOR RENT — APARTMENT "D" Nova Scotia Apartments. Possession 1st January. Apply 437 George street. dtf

FOR RENT — OFFICES, BANK OF Toronto Building. Heated 3885. dtf.

FOR RENT

MODERN HEATED APARTMENT IN Bank of Commerce Building. Immediate possession. Apply 437 George street dtf

TO RENT—ROOMS TO RENT. Apply 250 Romaine street. 4d 154 8159

TO RENT—MODERN SEVEN ROOMed Brick House, greatly reduced for winter. Central. Call 2289J. 3d 152 8142

FOR RENTAL — MODERN HOUSE, fully furnished with bath, lights, gas, telephone, piano, sewing machine, etc. will be rented for four months from January 3rd to May 3rd, to small family or young couple who would look after it for owner, at considerably low rental. Phone 1657J. 3d 152 8140

A GOOSE FAIR IN EARLY AGES

Famous Fairs Date Back a Thousand and Some Years.

By E. H. R.-BENNETT.

"I wish you every success, and I have very great pleasure in declaring this Fair open."

With these words the Mayor, resplendent in his robes of office, steps down from the dais which has been specially erected for his use in the great market square. There is a tremendous burst of cheering, the densely-packed crowd moves and breaks like a mob of school children let loose, bands and steam organs and all sorts of mechanical instruments blare out in sudden, deafening, joyous clamous.

The Goose Fair has begun.

This famous Fair dates back probably a thousand years. It is first mentioned specifically in the charter granted to Nottingham in 1284 by Edward I., when he confirmed the ancient right to hold the Fair for eight days, commencing on the Feast of St. Matthew, 21st September. On the alteration of the calendar, in 1752, the date of the Fair was changed to 2nd October. Its duration of eight days was at one time extended to nine days, but was reduced in 1876 to five, and in 1880 to its present length of three days.

Goose Fair claims to be the largest affair of its kind in the British Isles. From time immemorial it has been held in the Great Market Place (the largest in England), right in the centre of the city. To this scene of gay festivity flock townsfolk and villagers alike, rich and poor mingling freely together on Nottingham's great autumnal holiday. It is a real fair this.

"Care to try the jolly old Houp-La, what?" asks the "knut" of his best girl, trying to appear tolerantly amused and succeeding only in looking the delighted boy he feels. "Yes, let's!" cries the girl eagerly. She had already forgotten to be dignified.

Near by, a seven-year-old turns fascinated eyes towards the brightly-painted entrance to "Barnum and Bailey's." "I want to hear the lions roar," he whimpers, as he is dragged firmly away by a relative with a rooted objection to wild beasts. "If you're not a good lad we'll be hearing you roar directly," promises his aunt darkly, but she immediately follows up the threat by the offer of a ride on one of the green dragons. There must be no tears shed to-day!

And so it goes on; a three days' round of pleasure, excitement, mirth, of money-spending and money-getting. Making a round of the stalls we see toys and purses and trinkets by the score; here the boards are piled with golden brandy-snap; there the crisp-coated pork pies, for which the pleasant little town of Melton Mowbray is noted, are laid in tempting rows.

Side shows are very popular. Are you curious to see the smallest lady in the world, or the fattest man?

Here you are, then! Threepence only, and the diminutive female will give you a bored smile, and the immense gentleman will roll up his sleeves and expose wonderful muscles to your admiring gaze.

"No, you don't!" exclaims a mother of several lively youngsters, grabbing her spouse by the coat tails, just as he is sneaking into a booth where a negro boxer claims to hold his own against all-comers. "You're not going after any nasty fights. You promised to help look after the children, and you'll stop here and do it." The man turns sheepishly as three small boys pounce upon him, demanding joy rides. But he doesn't mind. Bless you, nobody minds anything on Goose Fair day!

WASTE OIL KILLS BARNYARD PESTS

Many farmers have learned to make good use of the oil drained from the crankcases of their automobiles and tractors as an insecticide for use against mites in the poultry house and to rid hogs of lice. The fact that such oil is black and filled with dirt does not in the least detract from its effectiveness for these purposes.

Oil cannot be used on the chickens themselves, but may be sprayed about on the roosts and in all parts of the house where mites hide during the day. For the lice on the birds, poultrymen have had great success with sodium fluoride, a white powder which, when distributed over the bird, will soon get rid of all the parasites.

AGENTS WANTED

$300.00 A MONTH TO DISTRIBUTE everyday household necessity in rural and small town districts. No money needed. Million dollar firm behind it. Write for particulars. State territory desired. H. K. Johnson, 246 Craig street, W., Montreal. 1d 151 8120

AGENTS WANTED— DISTRIBUTORS —Quickly develope own independent business handling Scotmints Yeast Candy, New Ford Automobile free. Exclusive territory Scotmints Company, 86 Scotmints Building, Jersey City, N. J. 1d 151 8128

"CORRIGAN" by EDMUND SNELL

(Continued from Yesterday.)

But the dog Panus—the hound of nameless race—seemed to have found a second wind. In the depths of the virgin jungle, now that the open lands had been left behind, the Englishman could discover no trace of the native raiders who had spirited his assistant from his bungalow; but the yellow dog clung to their scent with dogged persistence. Times without number, in the long stretches of almost impassible undergrowth, serious doubts rose in Corrigan's mind as to the accuracy of the route by which the dog was leading him—only to find irrefutable proofs in the soft earth of a clearing, of a recognized forest track; in the marshy ground by the bed of a stream.

He paused for breath, resting one hand on a forest giant, and saw by the dial of his wrist watch that dawn was only a matter of minutes away—fifteen at the most. Panus raced back along the path he had been following, seized his trousers in his teeth and tugged at him till the material tore. The planter looked down at the animal from his great height and smiled faintly.

"I'm nearly done, old son," he muttered, gulping in great draughts of air.

The dog raised itself on its hind legs, pawed for a second in the air, then wheeled once more on to the track. Corrigan braced himself for a final effort—and staggered after it.

A hundred yards—and he halted, listening. He thought he had caught a sound borne on the breeze—the sound of guttural voices rising above the incessant murmur of jungle noises. As the dog came bounding back, he hooked a finger through the ring of its collar and advanced with caution in the direction from which the sound had come. The creature strained like a greyhound at the leash—and Corrigan shifted his grip on to the broad band of the collar itself.

He listened again. Somewhere very close at hand, men were talking in the discordant Dusun dialect he partly understood. Like an inspiration it flashed upon him that the extra sense in which he placed his faith had not failed him; he realized, too, that the night was slipping away and the hour of dawn was almost come.

Clinging to two trees that rose with amazing straightness like pillars fashioned in stone, he gazed before him into an open space, a natural temple encircled by trunks from which the lower branches had been cut away. A score of half-nude, brown-skinned natives lay prone before a stone altar, long and narrow, shaped like an Egyptian sarcophagus. At either end rose a jagged monolith in which a worn metal ring was imbedded. The ring at the right hand end of the altar held only a dozen links of rusted chain; but to the opposite stone was tethered an enormous blue monkey, a replica of the creature for whom his assistant had caused a house to be made.

A white man, bare to the waist, lay outstretched in the light of a torch, of which the rezinous fumes rose to the heavens. His hands were secured beneath him. Corrigan could see the leathern thongs that gripped his feet. The planter's heart stood still. His free hand closed over the handle of his automatic. A native, in a conical hat of plaited rotan, held a knife, the point of which rested on Millett's flesh just over the heart; he appeared to be gazing toward the east, and presently Corrigan saw that a dark figure swung in the topmost branches—waiting for the first bright streak to give the signal to the man below. . . .

Corrigan's strength was returning to him in great waves. A mist rolled from his brain. He levelled his weapon carefully.

The atmosphere was fraught with a sense of hideous expectancy. The blue monkey strained at the chain which held him from tearing at the intended sacrifice. . . .

Suddenly, as the figure in the tree-tops stiffened, as the forms of the worshippers rose to their knees, throwing their arms toward the heavens—the dog Panus broke from Corrigan's grip and shot like an arrow across the clearing. Corrigan stood aghast, his heart thumping against his ribs, while the yellow dog flew straight for the sacred monkey.

A guttural cry rang out above the inarticulate gibbering of the frenzied worshippers. It was the warning from the lookout in the tree-tops that the hour of sacrifice had come.

And, at that moment, Panus—the hound of a nameless fusion of races—closed its teeth over the throat of the sole remaining symbol of one of the vast orient's myriad religions. The knife descended—not into the heart of the prostrate Millett—but into the back of the yellow dog! And Corrigan—that giant among men—slipped his automatic back into the side pocket of his coat, crossed the natural temple in a dozen strides, and turned to face a mob of murderous, dark-skinned assassins, armed to the teeth. He stood on the far side of the stone altar—and Millett stared up at him in mute astonishment.

The man with the knife swaggered up to him—and retreated before the look in those steely eyes.

With deliberate movements, the planter opened a pocketknife and set his assistant free; then he mustered up all the vocabulary he could remember of the Dusun dialect.

"The hour for sacrifice has passed," he cried in a ringing voice, the tone of which carried weight. "The gods have been good. The innocent"—he pointed to Millett—"have been saved from unjust punishment. The guilty"—he indicated the dog—"have been punished! The hour is passed; the sacrifice is accomplished; the gods are satisfied. . . ."

He paused, his keen eye alert for the first sign of hostile movement; but none came.

"I come from the great white king who lives beyond the dark waters. Listen to the message I bring from him: I am angry that these people have slain the servant of one of my sons; but, because they have acted in error, not knowing what they did I will forgive them—and before another moon has passed, I will send them more blue monkeys. . . ."

There was a murmuring among the swarthy ruffians, and Corrigan, whose ear was attuned to native murmurings seized upon this moment for a strategic retreat.

"It is well," he continued, turning to where Millett sat chafing his ankles with both hands. "I go to join my soldiers who are awaiting my signal. Presently I shall return for your answer."

He thrust one arm through that of his assistant—and strode majestically through the gaping throng into the virgin forest.

For reasons best known to himself, Corrigan did not return for a reply. He ran, by an accident that was nothing less than providential, into a posse of Pennington's men who had been sent post haste to preserve law and order in that district, where rumors were afloat of smouldering rebellion. An orderly accompanied him to the D.O. himself, who was suffering acutely from jungle-sores and the too friendly attentions of thirsty mosquitoes.

"Just off to settle that affair I told you about," said the D.O. between scratches.

"Ah!" commented Corrigan, cheerfully. "I'm sorry to poke my nose into these state affairs, but I'm afraid I've settled the whole business for you. It was quite a bloodless victory, I can assure you."

Pennington looked relieved. Corrigan had a reputation in those parts.

"Then there's nothing left fo me to do?"

The planter beamed and rested a heavy hand on the harassed official's back.

"Nothing whatever, old son," he said, "except to procure a couple of blue monkeys—and present them to the gentlemen concerned—with all due pomp and ceremony!"

Pennington gulped.

"Where the hell d'you suppose I'm going to find blue monkeys?" he bellowed.

"I'm afraid I must leave that to you," said Corrigan, seriously. "I've lost a damn good dog over this business already."

(In Our Next Issue: "AT THE HOUSE OF THE SEVEN STARS.")

(To Be Continued.)

B. C. SHINGLES
I handle the best grades of British Columbia Shingles at best prices. Roofing and roofing materials our business.
FRED. H. ROWAN
607 Weller St. Phone 851

PETERBOROUGH FUEL & TRANSFER, LIMITED
KELLY BROS., Proprietors,
134 Aylmer Street.
COAL
Delaware and Hudson Anthracite, in all sizes.
WOOD
Dry Hardwood — Dry Mixed Wood, Cut to Order.
'Phone for Prices. Satisfaction Guaranteed.
'Phones - - 270 and 362

CHINA PAINTING
Mrs. Langley McCarthy Teaches Biscoffs' New and Beautiful Work in
CHINA PAINTING

H.P LINDSAY
AGENCY CO.
All Kinds of Insurance Written.
24 FIRST CLASS COMPANIES
H. P. Lindsay Agency Co. have been appointed agents for the LARGEST INSURANCE COMPANY in the world, the Prudential Insurance Co. of London, England; assets over $750,000,000.00.
We do all kinds of Insurance—Life, Fire, Accident, Plate Glass and Automobile.
We also do Real Estate. Houses bought, sold, rented or exchanged.
Give us a call.
H. P. Lindsay, District Agent
391 WATER STREET
Office 'Phone - 341.
H P. Lindsay, Residence 1291W

GOING TO BUILD?
SEE OUR MODEL of 1924 Ideal Bungalow Home, built to scale. It shows exact appearance of finished House. 'Phone 1261W for appointment.
A. B. CUNNINGHAM
331 Reid St. Builder & Contractor.

Guaranteed Tungsten Lamps
25 and 40 Watt, 5 for 90 cts
MILLER, POWELL & WATSON
438 George St.

BELTING!
All sizes New and Second-Hand Rubber and Leather Belting in stock. See us about your requirements.
264 Simcoe street To-Let suitable for small office or shoe repair stand.
A. LOW & CO.
385 Bethune Street.
'Phone 697 N. and Hol. 1027.

RAILWAY TIME TABLES.

CANADIAN NATIONAL RAILWAY.
All Trains Daily Except Sunday.
Corrected to date.)

No. 91—7.10 a.m., for Lindsay and Toronto.
No. 96—8.10 a.m., for Port Hope and Toronto, Montreal, Halifax and Portland, Me.
No. 93—8.20 a.m., for Lindsay, Blackwater, Junction, Orillia, Midland, North Bay and Toronto.
No. 98—8.25 a.m., for Hastings, Campbellford, Belleville and points on the main line east.
No. 371—8.30 a.m. for Lakefield.
No. 92—12.02 p.m. for Lindsay, Port Hope, Ottawa, Toronto, Buffalo, New York and Philadelphia making connections with the International Limited for London Detroit, and Chicago.
No. 100—12.15 p.m., for Hastings, Campbellford, Belleville and Ottawa.
No. 373—12.25 p.m for Lakefield.
No. 95—5.54 p.m., for Lindsay, Orillia, Midland, North Bay and Toronto.
No. 94—9.10 p.m., for Port Hope, Montreal and Boston. Halifax, and Portland . Carries sleeper for Montreal.

CANADIAN PACIFIC RAILWAY.
(Corrected to date.)

GOING EAST—
12.05 p.m.—Norwood, Havelock, Bonarlaw, Tweed, Perth, Smith's Falls, Kingston, Ottawa, Montreal and intermediate points daily. On Sunday this train proceed east only as far as Havelock.
8.20 p.m.—Indian River, Norwood, Havelock, Tweed. Daily except Sunday.
12.03 a.m.—Havelock, Tweed, Kingston, Perth, Smith's Falls, Montreal, St. John, Boston and New York. Daily except Saturday.
1.50 a.m.—Havelock, Tweed, Kingston, Perth, Smith's Falls, Ottawa.

GOING WEST—
5.10 a.m.—Myrtle, Toronto, Guelph, Goderich Hamilton, Galt, Woodstock, St. Thomas, London, Chatham, Detroit, Chicago and New York. Daily.
6.01 a.m.— Toronto, (Yonge street), Hamilton, Owen Sound, Teeswater and intermediate points Daily except Sunday.
7.35 a.m.—Toronto, Hamilton, Brantford, Buffalo, Rochester, Boston, New York, Galt, Woodstock, London, Chatham, Detroit and intermediate points between Peterboro and Toronto. Daily except Sunday.
9.35 a.m.—Bethany, Lindsay, Orillia, Port McNicol and intermediate points. Daily except Sunday.
2.35 p.m.—Toronto, Hamilton, Brantford, Buffalo, New York, Galt, Woodstock, London, Windsor, Detroit, Chicago and intermediate points between Peterboro and Toronto Daily.
6.50 p.m.—Lindsay, Toronto and intermediate points. Daily except Sunday.

FOR SALE or EXCHANGE
$2700.00—Six-roomed brick. 3-piece bath, furnace. Take car or lot as part. Balance terms to suit you.
$3,000.00—Six-roomed brick, 3-piece bath. Take lot as part.
$7200.00—Very fine central house, 3-piece bath, hot water heat. To be sold to close an estate.
Brick house to rent 1-2 acre lot, stable, several good houses to rent.
Fifty acres of first class land all workable. Some exposure. Just the place for early garden stuff, strawberries, etc. Good bank barn, brick house, poultry house, two acres poultry run drive shed. 10 acres fall wheat sown. No better 50 acres of land in the country. Take house in city in exchange.
H. J. McCANNAN.
140 Simcoe street. 'Phones 46J-772 Nugent Phone 1603M.

FOR SALE.
$3,500 7 roomed brick, all modern except furnace, extra lot.
$5,300 7 roomed brick, fully modern, hardwood floors, garage, central.
$3,300 9 roomed brick, all modern, garage, would take a car.
$4,500—New 6 roomed bungalow, all modern, good location.
$3,000 6 roomed bungalow, brick and stucco, real home, would take lot.
$4,000 Good grocery store, doing good business, and dwelling, central, easy terms.
100 acres good land and buildings, close to city, would exchange for city property or good building lots,
Fire insurance written for tariff companies.
J. CHAMBERS & CO.
354 WATER STREET.
'Phones: Office 1719J; Res. 1594W. Gordon Adams, Agent. 'Phone 1165M

FOR RENT
150 Acres of Good Farm Land. 100 acres working land, balance pasture and wood; well fenced and watered. Brick house and bank barn. 4 miles from City. Possession March 1st., 1925.

FOR SALE
$2,500.00 will buy a good frame House, containing 6 rooms, situated in the West end, with extra lot 60x108 with stable. Good terms.
$4,200.00 will buy a fine Brick House and bank barn, 6 acres of choice land all in fruit, situated 1-2 a mile from City. At this price owner will include all stock, machinery including car, or will sell without stock, etc. Easy terms and immediate possession.
$3,250.00 will buy a first class brick house, all improvements, consisting of 3-piece bath, furnace and hardwood floors, large lot with garage, also a number of fruit trees. As owner is leaving City, they will sell this property at a reduced price and on easy terms.
For inspection and particulars, Apply
J. T. O'CONNELL & CO.
136 HUNTER STREET,
'Phone Office 376; Residence 1359
Mr. A. Mills, Agent, 'Phone 1496W.

6-room new Bungalow, oak finish, laundry tubs. Garage. Good lot, ... $5,600.
6-room Bungalow. All modern, oak floors. Central location, ... $4,500.
6-room Brick. All modern. West side. Garage. Easy terms. ..... $4,200.
7-room Brick. All modern. West side. Garage. Good buy, ... $4,900.
6-room Cottage. Central; stable. Garage ..... $2,500.
7-room Brick. Two acre lot. 40 apple trees; on highway ..... $2,600.
100 acres and one 50 acres to rent, also some good houses.
P. E. Rutherford Agency
282 George Street — 'Phone 142J

COAL—COKE—WOOD
Stove, Nut, Pea, Anthracite, Nut Coke, Pocahontas, Hillman Coal, Hardwood, Hard Slabs, Mixed Slabs.
H. H. DINSDALE.
'Phone 153, 191½ Charlotte St.

Telephone 790 When You Want Your
Piano or Organ Tuned
Player Pianos a Specialty
All Work Guaranteed
W. H. CUNNINGHAM
560 Weller Street

DAVIS-THOMPSON COMPANY, LTD.
Insurance and General Agency
433 GEORGE ST. PHONE 40

THE GUMPS—TOYS THAT PASS IN THE NIGHT

TORONTO SAVINGS AND LOAN CO.

NOTICE is hereby given that a Quarterly Dividend of Three Per Cent (3%) for the three months ending December 31st., 1924, has been declared upon the Capital Stock of this Institution, together with a Bonus Dividend of Two Per Cent. (2%) for the year, and the same will be payable at the offices of this Company, Peterborough, on and after Friday the 2nd day of January, 1925.

The Transfer Books will be closed from the 17th to the 31st December, both days inclusive.

By order of the Board,
W. G. MORROW,
Managing-Director.

DODD'S KIDNEY PILLS
FOR ALL KIDNEY DISEASES
RHEUMATISM
BRIGHT'S DISEASE
DIABETES BACKACHE
NUMBER 4087 THE PROPRIETARY

OBITUARY.

MRS. DAVID ROBERTSON.

CAMPBELLFORD, Dec. 27.—Mrs. David Robertson, who has been ill for some months past, died at her home on Queen street at midnight, on Friday, December 26th. There will be a short private service at her late residence on Saturday night, after which the remains will be taken on the seven o'clock train to Montreal, where the deceased will be buried beside her husband, who predeceased her some years ago. The family moved here about fifteen years ago from Montreal. Survivors are two sons and one daughter, Dr. Armour Robertson and David S. Robertson, of Montreal, and Miss Mildred, at home.

W. J. FACEY

William Joseph Facey, an ardent worker in Little Trinity church, died Wednesday at this home, 171½ King street east, after a lingering illness. Although only 24 years of age he had been connected with all departments of the church, and had been in the choir since a boy. He was past president of the Trintiy East A. Y. P. A. Born in Peterboro, he had made his home here with his widowed mother and a sister since he was very young. He had been with the J. A. Simmers, Ltd., since he was 16. Taken ill last January he had spent some time in the Weston Sanitorium.

COOKING CEREALS.

Cereals should absorb all the water they are cooked in, if too moist when nearly done they should cook uncovered for a time.

MARCONI
recommends
Short-wave reception
as being vital to the best results from radio. The design of Myers Tubes makes them adaptable for short-wave as well as long-wave reception. They achieve this result by having the grid and plate leads extend from opposite ends of the tube.
Amateurs using Myers Tubes get virtually every station on the continent.
Three types for dry and storage batteries. Complete ready to-mount. At your dealer's or sent postpaid for..... $4.
221 Craig Street, Montreal
Myers Tubes
Practically Unbreakable
"The World On Your Dial"
Write for descriptive circular

DRY SOFT WOOD
$4.50 a Half Cord
DRY HARDWOOD
$6.50 a Half Cord
Cut Stove Length
STORM SASH and DOORS
that give lasting service
THE CANADIAN ALADDIN COMPANY
Phone 952 Evening 1522f
w-s-160

BRIGHTON BOY ELECTED HEAD OF PARLIAMENT

The Older Boys of Ontario Choose Gordon Lapp as Premier.

SELECT CABINET.

Frank Adams Second in Voting, is Leader of the Opposition.

TORONTO, Dec. 27.—The caucus of the older boys parliament of Ontario last night elected its premier, leader of the opposition, speaker and cabinet, as a prelude to the parliamentary session which opened today will continue until next Wednesday.

Gordon Lapp, of Brighton, Ontario, an independent candidate was successful over two party leaders opposed to him in the race for the premiership.

Frank Adams, leader of the advance party was second in the voting for premier and was accordingly elected leader of the opposition. The third candidate for the premiership was E. Pickering of Windsor, leading of the Ahmek party.

Following his election to the premiership, Gordon Lapp selected the following cabinet.

Provincial secretary, Earl Lyman, of Brockville; Minister of Social Affairs, Lawrence Bell, Hamilton; Minister of Health, Earl Orchard, S. S. Marie; Minister of Education, Ed. Devitt, Kitchener; Minister of Religous Education, Norman Wallace, Grand Valley; Minister of organization, E. Pickering; Windsor; Minister of badge work. W. Lockhart Dundalk; Minister of co-operation, R. Fredenburgh; Perth, Ministers without portfolio, C. Bint, of Oshawa; H. McMillan of Kingston; J. Purvis of Goderich and R. Kidd of Listowel.

Albert Tucker was chosen speaker and James Grimmon of Picton, Chairman of Committee.

MARMORA LIBRARY.

Many New Books For Young and Old of the Village.

The following are the new books in Marmora Library: Mother, by Norris; Kingdom Round the Corner, by Dawson; Pride and Prejudice, by Austin; Interpreter's House, by Burt; So Big, by Ferber; Homemaker, by Canfield; An Astronomer at Large, by Thornton; Boosters, by Luther; Midlander, by Tarkington; Owls House, by Garstin; Gentlemen of Courage, by Curwood; Peacock Feathers, by Bailey; Test of Donold Norton, by Pinkerton; Madame Claire, by Ertz; Pink Sugar, by Douglas; A Little French Girl, by Sedgwick; Education of Anthony Dare, by Marshall; Coming of Amos, by Locke; House of the Anon, Mason; The Wrong Twin, by Wilson; Fair Harbor, by Lincoln; Wheels Within Wheels, by Wells; Timber Pirate, by Jenkins; Enchanted April, by Sullivan; Our Little Norwegian Cousin, by Wade; Our Little Swedish Cousin, by Wade; Rock Mountain Tepee Tales, by Borland; The Overall Boys, by Grover; Old Mother West Wind, by Burgess.

Travelling Library for Adults: Siege, by Adams; The Lord of Thundergate, by Small; Devil's Paw, by Oppenheim; Dwelling Place of Light, by Churchill; Lucky In Love by Ruck; Leave It To Pesmith, by Wodehouse; The Wolfer, by Niven; The Key, by Thayer; Wild Horses, by Knibbs; Anne of the Moorsieur Zero, by Tom Tallon; Keeban, by Bamer; The Earthquake, by Train; The Sunnyside, by Milbe; The Double Life of Mr. Alfred Burton, by Oppenheim; Our Little Life, by Sime; Captain Blood, by Sabatani; Mystery of Sycamore, by Wells; Vision House, by Williamson; The Strokes of the Block, by Le Blanc; The River Trail, by Erskine; One Way Out, by Carleton; The Man From Glengarry, by Ralph Connor; Five Towns by Bennett; Red Pepper Burns by Richmond; Inverted Pyramid by Sinclair; Ashes of Vengeance by Somerville; Education of Anthony Dare by Marshall; Two Deand Men by Anker; Down Our Street by Buckrose; Frozen Trail by Small; The Enchanted Canyon by Willsie; A Yankie at the Court by J. King; Arthur By Irvain; Annihalation by Ostrander; Tracked By Wirless by LeQeux; Time-Worn Town by Fletcher; A Girl of the Limber Lost by Porter 3; Pollyanna of the Orange Blossoms by Smith; Romance of the Spanish Armada by Hale 3; Traveller's Letters to Boys and Girls by Hewins; Dark Frigate by Hawes; By Star and Compass by Wallace; They Who Walk in the Wilds by Roberts; Johnny Carleau by Drummond; Selections from Sam Slick by Cooper; Under the Big Top by Cooper.

Juvenile.

Adventures of a Brownie by Craik; Polly of the Hospital Staff by David; Mistress Wilding by Sabatine; Adventure of Sherlock Holmes by Doyle; Dobabeak Days by Edgar; The Lake Superior Country by Longstreth; By Camel and Car to the Peacock Throne by Powell; The Great White South by Haunting; Selections from Sam Slick by Wallace; Johnny Corteau by Drummond.

For Boys and Girls.

Daddy Longlegs by Webster; The short Stop by Gray; Pollyanna by Porter; Anne of Green Gables by Montgomery; Anne of Avonlea by Montgomery; Huckleberry Finn by

MORNING - NOON & NIGHT
Start the New Year Right
By using SAFE Milk in your Home. Every rose has its thorns. Milk also has its dangers. It is apt to become contaminated and convey the germs of disease. Infections transmitted through infected milk are numerous. The dangers are sufficiently real and frequent to make us careful.
Fortunately, we possess an easy, safe and reliable method of preventing these dangers—namely, Pasteurization. Filtration will take out the specks and clarifiers will make the Milk look cleaner, but these processes do not improve the Milk except in appearance. Pasteurization saves lives and prevents sickness.
SAFETY FIRST—USE ONLY PASTEURIZED MILK FROM THE
PETERBORO MILK PRODUCTS LTD
Phone 1900. PETERBORO ONT.

MR. JOS. J. DUFFUS CELEBRATES HIS FIFTEENTH CHRISTMAS SEASON IN THE AUTOMOBILE BUSINESS.

Conversation with the Examiner representative revealed the fact that Jos. J. Duffus has completed his Fifteenth Year in the Automobile Business, now being conducted under the firm name of Duffus Motor Sales.

Few people are fully aware of the fact that this business, which started from a very humble beginning, now gives employment to between fifty and sixty employees, which is quite as large as a number of the industrial concerns in this city.

The business of this firm has rapidly increased from year to year, as is evidenced by the fact that the first year only nine machines were sold, and during the last year this increased to the significant number of three hundred and forty-nine.

It is generally admitted by those who are familiar with the automobile business, that the firm of Duffus Motor Sales, Peterboro, is one of the most complete and best organized of its kind to be found anywhere. So thoroughly equipped are all departments that anything and everything pertaining to the requirements of automobile owners can be thoroughly, expeditiously and satisfactorily taken care of.

SALES ORGANIZATION.

A well organized sales department and sales staff, under the supervision of Mr. J. J. Duffus, takes care of everything pertaining to the sale of Lincoln and Ford cars, trucks and tractors.

ACCESSORIES, TIRES AND PARTS.

Purchasing and disposing of accessories, tires and parts form a separate department, and so complete is the arrangement that the turnover of this department is one of the largest of its kind in the Province of Ontario. Beautiful show cases, a large and well-arranged assortment of goods in the hands of thoroughly trained stock men and clerks, plus first class service, has commanded the attention of automobile owners.

SERVICE AND REPAIR DEPARTMENT—UPPER FLOOR.

The Service Department on this floor has a Superintendent in charge, and a sufficient number of first-class service men, competent and courteous, who take care of all adjustments, storage, etc., and do everything possible to cheerfully comply with the wants of tourists and all others who desire quick and efficient service.

GASOLINE, OIL, GREASE, ANTI-FREEZE, ETC.

This forms a separate department and gives continuous night and day service, under the management of specially trained men, who thoroughly understand what is required to give the best service on all makes of cars.

Two 5-gal. street gasoline pumps and a battery of oil pumps with two men in charge night and day, the year round, making it possible to serve any number of customers without undue waiting, as the pumps are automatically operated by air, so as to consume the least possible amount of time.

WASHING STATION.

Two thoroughly equipped washing stations, one on the upper floor and one on the lower floor, provided with every facility for efficient, prompt and rapid service, comprise a separate department. Warm and cold water and an abundant supply of Linseed oil soap, are used at all times, and every effort is put forth to give satisfactory and fully guaranteed service.

PAINTING DEPARTMENT.

A thoroughly modern equipped paint shop capable of turning out six jobs per week, in charge of a master painter and several efficient men, have repainted during the past year many of the very best automobiles in the city and surrounding district, and so thoroughly satisfied are customers that this department has been enlarged from time to time.

Lettering, signs, etc., are also done in this department when customers so desire.

More recently the policy of simonizing cars has sprung into prominence and thoroughly simonized jobs are being turned out weekly.

BATTERY AND RADIATOR REPAIRS.

This department is one of the most thoroughly equipped of its kind to be found anywhere, and in charge of two men who are competent to take care of all battery, generator and electrical work.

Batteries re-charged, thoroughly overhauled or re-built, together with winter storage, comprise the undertaking of this department, and arrangements have been recently made whereby all this kind of work can be executed from either floors.

In addition, all kinds of radiator repairing and rebuilding is done in this department.

VULCANIZING.

Just recently, in fact the latest equipment to Duffus Motor Sales, is an absolutely first-class and up-to-date vulcanizing plant capable of doing everything in tire repair work and this promises to be one of the biggest departments in connection with the business.

REPAIR DEPARTMENT—LOWER FLOOR.

The repair department under the supervision of Mr. Bert Duffus, has expanded beyond all expectations, which is, no doubt, due to the fact that it is equipped with every conceivable piece of automatic machinery for taking care of an unlimited amount of thoroughly first class work in the shortest possible time.

An automatic air compressor, which works day and night, takes care of several air lines, one in the paint shop, one in the radiator repair department, one on the street, and one on each floor, which anybody is cordially invited to use any time during the day or night.

An overhead automatic lifting system, a burning-in and running-in stand engine stands, rear axle stands, lathes, drills, machinery for reboring and re-grinding cylinders, generator test stands, magneto test stands, a magneto re-charging outfit, a 20-ton press for taking care of bent and damaged parts, an automatic machine for "relining brake bands "while you wait," and very many other machines, tools, etc., too numerous to enumerate, constitute the equipment of this splendid service department, which is said to be as modern as any in the Province of Ontario.

Everything that thoroughly competent, honest workmanship and management can do is being done to satisfy the hundreds of customers, tourists and travellers who entrust their work to this firm.

Possibly one of the most important things in connection with a business of this kind, where there are so many valuable automobiles from time to time, is that the building constituting all these departments is thoroughly modern and as near fireproof as it is possible to construct. Fire doors with automatic checks provide entrances to the different departments, and men are continuously engaged in keeping all thoroughly clean.

BOOKKEEPING AND ACCOUNTING.

A special bookkeeping and accounting system capably managed by an expert accountant and staff, is responsible for the accuracy of customers, and purchasing accounts, as well as costs, and segregation of inter-department items, so that comprehensive information as to the standing of all accounts and departments is available at all times.

EXCELLENT ADVERTISEMENT.

This high-class, thoroughly equipped and well conducted Service Station has been the subject of many complimentary remarks from tourists and travellers from far and near, and is a splendid advertisement for the City of Peterborough.

INTEREST IN PUBLIC AFFAIRS.

That Mr. Duffus enjoys the confidence of the general public is evidenced by the progress and prosperity of this business, and it is safe to state that "Joe" Duffus is one of the best known men in the City and County of Peterborough and surrounding district.

Born and raised on the farm, he has a keen appreciation of the problems of the average farmer and his family, hence he has retained a deep and sustained interest and devotion to agriculture, and all those engaged in this important calling.

Characteristic of his ambition and public-spiritedness, from boyhood days, he has taken a deep interest in public affairs, and rose to the top of the ladder in almost all his undertakings, notably among which are Alderman of the City of Peterborough for six years, and Mayor for two years, retiring with what may be termed an enviable reputation as a city official.

He has held the position of President of the Ontario Retail Merchants' Association. At present he is Chairman of the Advisory Committee of the Automotive Dealers of the Dominion of Canada, and the member for the Province of Ontario on the Dominion Board. For three years he was President of the Peterborough Chamber of Commerce, and at the present time is a member of the Board of Directors. He is Vice-President of the Ontario Associated Board of Trade and Chambers of Commerce, and also Vice-President of the Ontario Plowmen's Association; a prize plowman of provincial-wide reputation; a capable judge of plowing competitions, and frankly admits that high-class agriculture claims his deepest interests.

PRESBYTERIAN CHURCHES

KNOX Corner Wolfe and Rubidge Streets
Rev. M. C. Mackinnon, M.A., B.D.
288 King St. Phone 2243
SPECIAL OLD YEAR SERVICES
11 a.m.—"THE LORD IN CLOUD AND FIRE."
3 p.m.—CHURCH SCHOOL, BROTHERHOOD.
7 p.m.—"CHRISTIAN MEMORY AND CHRISTIAN HOPE."
Come and worship as you leave the Old Year.
Mr. Charles Peaker, Organist. SPECIAL MUSIC.

St. Paul's
Comc!
Rev. Robt. Pogue, Minister
Public Worship—11 A.M. and 7 P.M.
THE OLD GOSPEL PREACHED
Good Music
M. M. Chenhall, Organist
Miss G. LeBarr, Soloist
REV. R. P. McKAY, D.D. OF TORONTO will preach

ST. ANDREW'S REV. J. W. GORDON, M.A., B.D., Minister
11 a.m.—"LETTER WRITING". II. Thess Chs., 1-3.
A New Year's Sermon.
7 p.m.—LOOKING FORWARD. Ephs. Chs. 3 and 4.
3 p.m.—SUNDAY SCHOOL.
Begin the New Year with worship of God
Everybody Cordially Welcome
Mr. John Crane, Director of Music,
Miss Dorothy Allan Park, Soloist.

JOSEPH WEARING ADDRESSES BOYS

Emphasizes the Importance of Character to All Saints' Young Men.

The regular monthly meeting of All Saints' Athletic Association was held last night in the parish hall. Fathers of the members were the guests of honour. The meeting was one of the great jollity which was so contagious that even so dignified a person as the principal speaker, Mr. Joseph Wearing, forgot himself to such an extent as to tell an ancient story.

It did not take long for the hungry men and boys to demolish the imposing mound of provisions which the members of the club had accumulated. The chairman, Mr. H. E. Ashmore President of the club expressed the pleasure of the members in entertaining their parents and friends He spoke of the untiring efforts of the Rector in obtaining speakers. He also reminded the parents that the chief reason for the existence of the club was to provide a place for the boys to gather for healthy recreation. He then called on the Rector to introduce the first speaker, Mr. George Ling, director of boys work at St. Alban's Cathedral, Toronto. In introducing the speaker, Mr. Paterson said that when he had first met Mr. Ling he had been impressed by his great interest in boys work and that when he saw him in church on Christmas day he had lost no time in getting in touch with Mr. Ling and pressing him into service as a speaker for the gatherng.

Life As An Investment.

Mr. Ling said that it was a fine thing to see such an interest taken in boys work as it had always been his experience that this was reflected by greater efficiency in all other work of th parish. When he had been in the United States he had been approached by church workers for p inters on boys work which he had found of value in ihs own experience. The subject of his address was "Life as an Investment." A young man starting out in life should weigh everything and proceed as carefully as if he were planning the investment of a great amount of money. He should endeavour to find out just what his work in life was as everyone was put in this world for a definite purpose which could be filled by nobody else.

The next part of the programme consisted of community singing, led by Mr. R. J. Devey. After considerable musical effort on the part of the club Mr. J. Wearing gave the principal address of the evening. Mr. Wearing's subject was the Building of Character Character, as built up in youth, is the force that makes men the successes or failures they become in later years. Every boy has some ambition in life which may not be very high but will govern his whole life. There are very few men who do not desire popularity and the respect of their fellows. These also are determined by character. There are seven cardinal points to strive for. Sacrifice is necessary. A glance through an old family album reveals many pictures of the pioneers who toiled and sacrificed to make the pleasant homes and farmland of this district. A rigid adadherance to the straight line of truth and rectitude is also necessary. One false step introduces a defeat into the structure which endangers its safety.

Virility Needed.

Driving force and virility are also needed. It is the man who has the extra ounce of power who outlasts theother fellow and reaps the reward while the fellow who has no life and is a wet blanket at all times can never achieve great things. Beauty not of countenance but of manner also should be acquired. Memory and respect for the customs and laws build up as the result of the experience of generations and obedience to parents and persons in authority are also very necessary points and lastly a trust in the Great Builder of Character.

Hearty votes of thanks were tendered the speakers and the ladies who served the banquet. The Sunday School Orchestra dispensed suitable music during the early part of the evening and received the hearty applause of the gathering.

Mr. Burrwood Collinson, a former officer of the club, now residing in Ottawa, was called for a few words in response to his welcome home. The meeting then ended with the Benediction and the National Anthem.

THE TRAFFIC OF LONDON TOWN.

Twenty years ago there were no motor omnibuses on the London streets and the horse omnibuses were but a fraction of their number. During the busiest hours to-day 640 omnibuses pass Charing Cross in the hour, 556 pass the bank, 542 pass Oxford Circus and 518 pass Piccadilly Circus. Omnibuses and underground trains carry 4,000,000 passengers a day. The population has increased less than 20 per cent. since the beginning of the century, but for every journey in bus, tram, train or cab made then, there are now made between thirty and forty to-day.

ANGLICAN.

ST. JOHN'S CHURCH.

Rev. R. C. Blagrave, D. D., Vicar.
Sunday after Christmas.
8.30 a.m., Holy Communion.
11 a.m., Morning Prayer.
3 p.m., Sunday School service in the church.
7 p.m., Evensong.
The Vicar will give Christmas sermons. Christmas music and carols will be sung in the evening.
Frederick G. Mann, Organist and Choir Master.

ALL SAINTS' CHURCH.

Rev. J. Douglas Paterson, Rector.
Sunday after Christmas.
11 a.m., Morning Prayer.
3 p.m., Children's Service.
4 p.m., Baptisms.
7 p.m., Evening Prayer and Holy Communion.
The Rector will preach at both services.

ST. GEORGE'S CHURCH.

(Rev. J. L. Hughes, Rector.)
Braidwood Avenue — South Peterborough.
1st Sunday after Christmas, Innocents' Day.
8 a.m., Holy Communion.
10 a.m., Sunday school.
11 a.m., Matins.
7 p.m., Special Carol Service.
Programme of carols interspersed with devotional reading and Christmas hymns.

MISCELLANEOUS.

ROMAN CATHOLIC. ST. PETER'S CATHEDRAL

8.00 and 9.15, Low Masses.
10:30, High Mass.
7 p.m., Evening Devotions.

ST. LUKE'S CHURCH.

Cor. Rogers and Robinson Streets.
Rev. Geo. J. Bousfield, B.A., Rector.
Services at 8 a.m., 11 a.m., and 7 p.m.
Sunday school, 3 p.m.
Holy Baptism, by appointment.

TRUTH MISSION.

REV. DAVID McKEE, PASTOR.
Sunday school, 9.45 a.m.
Morning service, 11 a.m.
Subject, "A Sign unto You."
Evening service at 7 p.m.
Subject, "God's Revelation of Peace."
You are cordially welcome to these meetings.

ASSEMBLY HALL.

"Christians gathered in the name of the Lord Jesus, will D.V., hold meetings as follows:
Sunday:
Breaking of Bread, 11 a.m.
Sunday school, 3 p.m.
Gospel Meeting, 7 p.m.
Wednesday: Prayer meeting, 8 p.m.
Friday: Children's Meeting, 7.30 p.m.
All are heartily invited.
"The Lord hath laid on Him the iniquity of us all."—Isa. liii:6.

GEORGE STREET METHODIST CHURCH
Rev. W. Harold Young, M.A., B.D., Pastor
11 a.m.—CHARLES ARMSTRONG
7 p.m.—THE PASTOR
"At The Heart of the Sunsets"
MISS DORIS RATHBONE, of Toronto, will sing at both services.
John H. Renwick, Musical Director.
A HEARTY WELCOME TO ALL

TRINITY METHODIST CHURCH
REV. A. J. LANGFORD, PASTOR.
11 a.m.—"A Beginning."
3 p.m.—Sunday School and Bible Class.
7 p.m.—"A New Year's Benediction."
MORNING MUSIC:
Anthem—"Birthday of a King" ..... Neidlinger
Soloist, Miss B. Payton.
Soprano Solo—"Night of Nights" ..... Van de Water
Miss Daisy Murray.
Octette—"We Have Seen His Star in the East" ..... Parks
EVENING MUSIC:
Echo Choir—"Hark! the Herald Angels Sing" ..... Mendelssohn
Anthem—"Christ is Born, the Great Anointed" ..... Avery
Soprano Solo—"O Babe Divine" ..... Hamblen
Mrs. H. F. Doig.
Violin Solo—"Meditation" ..... Massenet
Miss Edwina Palmer.
Octette—"The First Christmas Morn" ..... Newton
Organ Postlude—"The Heavens Are Telling" ..... Haydn
George H. King, Organist and Choir Leader.

ST. JAMES Rev. J. D. Richardson, M.A., Minister. 163 Romaine, 'Phone 405
11 a.m.—MORNING WORSHIP.
3 p.m.—THE CHURCH SCHOOL.
7 p.m.—EVENING WORSHIP.
Appropriate Messages in Sermon and Song. Excellent Music by the Choir. Inspiring Singing by the Congregation.
The Friendly and Family Church.

Mark Street Methodist Church
REV. R. BAMFORTH, B.A., Pastor 378 Mark Street
Morning Subject—"THE NEW YEAR: WHAT ARE YOU GOING TO DO WITH IT?"
Evening Subject—"DESPAIR AND HOPE."
All Welcome.
VICTOR BOORMAN, Organist and Choir Leader

MURRAY STREET BAPTIST CHURCH
REV. C. W. ROSE, D.D., Pastor
Sermons by the Pastor.
11 a.m.—"YOUR WAY AND LOT."
3 p.m.—BIBLE SCHOOL.
7 p.m.—"HOW TO CLOSE THE OLD, AND BEGIN THE NEW YEAR."
—SPECIAL CHRISTMAS MUSIC—
Dr. S. J. Graham, Leader, and Soloist.
Miss M. Bridge. Organist.

PARK ST. BAPTIST CHURCH
REV. NORMAN R. McLEOD, B.A., Pastor.
Morning—"THE STORY OF THE OTHER WISE MAN."
3 p.m.—SUNDAY SCHOOL AND BIBLE CLASSES.
Evening, 6.45—THE CHOIR will render a Christmas Cantata: "THE LIGHT OF THE WORLD."
A WATCH-NIGHT SERVICE will be held on NEW YEAR'S EVE, from 9-12.05. 9-10, an Hour of Prayer and Praise. 10-11, an Hour of Social Intercourse, conducted by the Young People. 11-12.05, a Special Programme in anticipation of the New Year.

BETHANY TABERNACLE
SUNDAY SCHOOL, 10 A.M.
CHURCH SERVICES, 11 A.M. AND 7 P.M.
Conducted by
Rev. W. J. Meikleham
OF TORONTO.
Singing led by Church Orchestra.
You are Welcome. Come.

GOSPEL HALL
Evangelist SPINK of England
JUST ARRIVED WILL SPEAK AT 7 P.M.
Mr. A. G. BENTLEY, will assist
SUNDAY SCHOOL AT 3 P.M.
The Memorial Feast at 11 a.m.

THE CYNICAL AFRICAN NATIVE.

The native of tropical Africa, it seems, gets a good deal of amusement out of the white man. He is quick in noticing his chief characteristics, to which he attaches a name which usually fits him admirably.

For example, that one man who takes a lot of time thinking out a thing is known as "Mr. Lot-of-Thought." Another whose gait is peculiar, is "Mr. Peacock." One who never lets the grass grow under his feet" as "Mr. Rush-about." Another who likes a joke is "Mr. Laughter."

DEATHS

Get together a crowd of 10,000 average Americans. In a year 123 of them will die. That's the mortality rate shown in latest checkup by the United States.

Montana has the lowest rate, only 87 in 10,000 dying in a year.

Rival cities and states, inspecting the figures, will make a lot of foolsh claims. In some places mortality is high because many invalids go there to die.

The time of death is, to considerable extent, determined in youth. To lesser degree, it is regulated by heredity—before we are born.

The Evening Examiner

PHONES—Editorial 1601. Business Office, 1600. Private Branch Exchange to all Departments.

The Examiner is a member of the Audit Bureau of Circulation.

The Daily Examiner, published every lawful evening, by The Peterborough Examiner, Limited. Office, 419 George street. $6.00 per year, delivered in city; out-of-town subscribers, by mail, $4.80 a year.

The Weekly Examiner, published every Thursday. Subscription price $1.50 a year.

U. S. REPRESENTATIVES

Special U. S. Representatives—W. H. Stockwell, 629 People's Gas Building, Chicago, Ill.

New York—Chas. F. Miller, 225 Fifth Avenue.

Advertising Rates on application.

R. M. GLOVER, Managing Director.

SATURDAY, DECEMBER 27, 1924.

THANK YOU.

In reviewing the joys and blessings of the Christmas that has just passed, The Examiner is sure that the average citizen will not fail to remember the services of the postal employees, whose work each year has come to be such a big factor in the celebration of Christmas.

The inside staff, from Postmaster Lacheur, who had to deal with such masses of incoming and outgoing mail, and the letter-carriers, who had to struggle in weather conditions far from clement, to see that Peterborough got its gifts and letters and Christmas cards, worked many hours at a stretch—and they did their work efficiently and well.

Sure its their job, and they were paid for it—but we owe them a hearty vote of thanks for putting it through.

Yuletide means a period of heavy work at high pressure for the postal employees, and the way in which the local staff buckled down to their big task and saw to it that our parcels arrived on time and that nobody was disappointed, entitles them to a word of commendation.

So The Examiner is confident that it is but living up to its responsibility as a community voice when it says to every member of the staff, from the postmaster down to the temporary carrier, "Thank you, and a Happy New Year."

THE OKLAHOMA TRAGEDY.

The Christmas Eve holocaust which wiped out 38 lives during an entertainment in an Oklahoma village school was horrible in the loss of life it entailed, and alarming in view of the fact that it should bring us face to face with the situation that in our own district—our own city, for that matter—a similar catastrophe is not impossible.

The conditions that caused the death of over thirty people in Hobart, Oklahoma, are to be found in many buildings not many miles away from Peterborough.

We crowd people into places that are fire traps, where exits are such as even an alarm of fire and the resultant panic would cause to be responsible for loss of life—perhaps on a worse scale than in this terrible Christmas Eve accident.

In how many small buildings in Peterborough County during the festivities of Christmas week were the chances of escape any better than they were for the Hobart victims were the Christmas tree decorations to have caught fire as they did in the Oklahoma tragedy?

Only a tiny candle was necessary to take so many lives.

A room packed full of people, only one exit, the windows covered with wire, a candle falls into a ball of cotton on the tree—and thirty-eight people are burned or crushed to death.

The tragedy should cause a lot of earnest thinking as to the safety of places at home here where crowds congregate.

THE BOARD OF EDUCATION.

To the Board of Education have been added three new members in the persons of Messrs. J. F. Strickland, E. F. Reid, and W. F. Turner, who with Mr. J. A. McKone, former member of the Board, have been returned by acclamation.

The dropping out of Messrs. Roland Denne, J. M. Greene, and A. A. Fowler and the failure of other candidates to qualify, made an election unnecessary.

The three new members represent the new trend in public affairs, the advent of younger men into into positions of civic responsibility. Messrs. Strickland, Reid, and Turner should bring the vision and optimism of youth to the deliberations of the Board of Education, and in their own careers have given evidence of the possession of qualities that should enable them to be of valuable service to their fellow-citizens.

Good work and years of service was the contribution of the three members who have seen fit to retire from the Board, and it will be the duty of the recruits who now take their places to "carry on."

That Mr. McKone has been returned for another term is a matter for gratification in view of the good record he has established for himself as a faithful and capable member.

The Board of Education has heavy responsibilities and it is most satisfactory that it continues to attract to its service citizens who realise the imporance of the task that is entrusted to them.

EVERYBODY'S DUTY.

President Jack Marshall, at yesterday's meeting of the Peterborough Kiwanis Club, reminded the members that it was their duty as Kiwanians and citizens to interest themselves in the municipal elections, and to do their part in seeing that a large vote is polled.

The advice is excellent, not only for Kiwanians, but for citizens generally, and it should be followed.

The fact that there is to be no mayoralty contest is being given as a reason for lack of interest in the election.

That should not be a factor.

There are five members to be elected to the City Council, and Mayor Turner would be the first to say that upon the choice made by the electors a great deal hinges as to Council's action and activities during the next year—or rather two years, for the five aldermen chosen next Thursday will occupy seats in the Council until the end of 1926.

It is of the greatest importance, therefore, that a sincere and honest effort should be made by the ratepayers to elect the five representatives who promise to be of the best service to the community for the next two years, having regard to the fact that upon their opinions and views the policy of Peterborough for many months will to a great extent be based.

It would be a fatal mistake for the impression to become general that because a mayor is not to be elected this year that it makes little difference whether or not there is much interest taken in the municipal election.

RURAL CREDITS.

If further testimony was required to support the statement made so frequently in the Star that the granting of long term credits to farmers is not a normal function of our banks, it may be found in the address delivered yesterday by Premier John Bracken of Manitoba to the delegates of the Conference of Rural Credits Societies which gathered in Winnipeg, says the Montreal Star.

When the Canadian banks refused to be drawn into the dangerous shoals of rural credits several of the Provincial Governments, always willing to flirt with that elusive and deceptive fascinator, State Ownership, initiated their own scheme. Among these was Manitoba. The result was disastrous, as might be expected. A Government which had neither the experience nor the machinery to operate any plan of rural credits could hardly expect to make a success of an experiment for which experts of long training were essential and in which there could be no expectation of success without the absolute divorce of the working of the scheme from any suspicion of personal or political discrimination.

Within a few years the Manitoba Government found itself faced with a serious loss. The Government had lent hundreds of thousands and in many cases not even the interest had been paid. Now Premier Bracken announces that these men who borrowed from the taxpayers, acting in their corporate capacity as the Government, "are not to be unduly pressed if there was a possibility of the party overcoming his difficulties." What Micawber-like faith. There is always the possibility of the "Party" liquidating his indebtedness. "No solvent borrower is to be harassed with regard to payments so long as creditors are given consideration according to the farmers' earnings."

One can hardly imagine a bank operating on business lines for the benefit of its shareholders issuing such a statement which is practically an invitation to the borrowers to cease from worrying themselves about back payments. State Ownership advocates are prone to be very generous with other folks' money. It will undoubtedly satisfy the borrowers and may win another election for the Progressives, but is it business and is it fair on the taxpayers?

THE UNIT-EMPIRE.

That was important news Premier Stanley Baldwin gave the British House of Commons when he declared his interest in the proposed economic committee. This suggestion came from the Imperial Economic Conference a year ago, and if made effective will give Canada representation, together with the other Dominions. It jibes well with the Imperial preference scheme, for apparently Britain no longer will isolate herself in trade policy from the Empire.

With an Imperial economic committee functioning to make the Empire, in one sense, a fiscal economic unit, Mr. Baldwin entrenches himself as no other Premier of Britain has done. By this means he can shape a policy to increase consumption in Britain of Empire products and thus, as he says, "promote the interests both of producers and consumers."

There ar e big things in sight for this committee when it is formed, for Britain's preference scheme will have to be elastic. Premier Baldwin is bound by election promises and by the feeling of the country to make it so. But preference will be reinforced by a million pounds a year spent on promoting Empire trade in food products, and these will comprise meat and fruit principally. All resolutions of the Imperial Economic Conference which bring a reduction of duties will be brought before the House.

Premier Baldwin's program is so complicated with concessions and remissions that the Budget debate will probably stumble into many errors. Here are the high lights of it—they are a formidable list:

General protection against unfair competition to any industry that proves itself substantial and efficient.

Improved methods of marketing between the Empire and the United Kingdom. One million pounds a year for this object, starting with remission of duties on meat and fruit.

Al l conference resolutions which reduce duties.

Money equalling benefit from food taxes to be used in developing trade within the Empire. (Food tax "not practical politics.")

In the first, Premier Baldwin lets himself in for protection, because most industries will be able to establish a case against some part of the world on either depreciated currency, longer working hours or lower wages. The duty applied to remove this discrepancy in each case will apply to all countries (so as not to interfere with most-favored-nation clauses in other trade treaties). A committee will decide the case of the industries and it will have a stormy time.

Correspondents and Ottawa observers are still rather at sea on the preference proposals, but the majority admit that Australia and New Zealand will benefit more than Canada, as they interpret the plans, for dried fruits will be principally affected. However, sugar and tobacco also figure, and that is interesting for Western Ontario and Essex County.

Ottawa circles divide the preference offer of a year ago roughly into two sections: (1) Higher or stabilized preference on specified articles already dutiable by Britain and, (2) Imposition of duties against foreign countries but not the Dominions, on certain articles now entering Britain free. Ottawa believes Mr. Baldwin plans to put the first division into effect and drop the second. The first includes dried figs, raisins, plums and currants, sugar, tobacco and wines. Canada loses under this arrangement, because the second division included dried and green apples, dried pears and peaches, certain canned fish, honey and fruit juices—all Canadian products.—Border Cities Star.

EDITORIAL NOTES AND COMMENT.

And now make your New Year's resolutions early, for as the cynic puts it, you'll keep them that much the longer.

The Mayoralty contest in Toronto seems to be a case of war to the Hiltz.

It is an unusual thing for the Board of Education to have three new members all at once. And by acclamation, too.

That Hamilton policeman who had his pocket picked should be given a desk job, or he'll be losing his shield.

Dr. Hastings' orders to avoid raw oysters is hardly necessary in view ofthe price of the succulent but costly bivalves.

IT PAYS TO ADVERTISE

Wise and Otherwise.

Jackie Coogan has a baby brother now. The lazy little guy is a few days old and hasn't gotten a job.

Only safe place for an auto speeder is in a desert where the roads are as wide as they are long.

About this time every year we always decided that what our town needs is a change of climate.

If money really talked, an old dime could tell some wild tales about what it used to buy.

Women take better care of their hands than men. This, however, is not always true of their bridge hands.

While a movie comedian's wife has secured a divorce it was not because he threw her pies around.

A friend tells us he gave her a lipstick for Christmas and is getting it back when she thanks him.

You can take the boy's Christmas horn and use it for a funnel, if you will need a funnel.

Largest diamond in the world is worth $100,000 but a small one may be prized more highly.

Scrape the inside of a new pipe before smoking it or the firewagon may pay you a visit.

Christmas ties are all right. Everybody wears them. Aw, go on. Don't be so self-conscious.

RADIO PROGRAMMES

SATURDAY, DEC. 27.

WEAF, NEW YORK—492.
7.45 p.m.—Harmonica music.
8.15 p.m.—To be announced.
11.00-12.00 p.m.—Lopez Orchestra.

WHN, NEW YORK—360.
8.30 p.m.—Strand Entertainers.
9.30 p.m.—Williams Trio.
10.05 p.m.—Clarke's Entertainers.
10.30 p.m.—"Mardi Gras Period," music and entertainment.

WDAR, PHILALELPHIA—395.
7.30 p.m.—Arcadia Orchestra.

WBZ, SPRINGFIELD, MASS.—337.
.370 p.m.—Hotel Kimball Trio.
11.30 p.m.—Hotel Brunswick Orchestra.

WGY, SCHENECTADY—380.
9.30 p.m.—Dance music; songs.

WNAC, BOSTON—257.
8.00 p.m.—Music.

KDKA, PITSBURGH—326.
8.30 p.m.—Band; Helen Rowe, contralto

CKAC, MONTREAL—425.
8.30 p.m.—Concert.

WTAM, CLEVELAND—390.
9.00-12.00 p.m.—Dance Orchestra.

WSAI, CINCINNATI—309.
1.00 a.m.—Midnight Entertainers.
1.30 a.m.—Toad Stool Orchestra.

WSB, ATLANTA—429.
9.00-10.00 p.m.—Musical revue.

WMAQ, CHICAGO—448.
9.0 0p.m.—Hilda Farr, piano; Douglas Malloch, reader.
9.40 p.m.—Radio photologue.
10.00 p.m.—Popular revue.

WOC, DAVENPORT, IOWA—484.
7.45 p.m.—Sport news; weather.
10.00 p.m.—Orchestra; songs.

KSD, ST. LOUIS—546.
9.00 p.m.—St. Louis Symphony Orchestra.
12.00 a.m.—Varsity Club Orchestra.

A THOUGHT.

A CANADIAN QUOTATION.

O Canada, the sweep of empire rolls
athwart
Thy broad, abounding lands, prefiguring the part
Which thou must take unfalteringly
On east and west the conscious seas
reverberate
Their far-resounding theme: "Thy
future way lies straight;
Achieve they fated destiny!"

Turn not, O Canada, as nations in
the past
To thrall of riches ,and the rule of
Might; at last
Relentless Fate wrought out
their fall.
Choose thou, O Canada, the spiritual plan;
Build thou a lasting Kingdom in
the heart of man
And make thine Empire imperial.
—From "The True Imperialism" by
Prof. J. D. Logan, Halifax.

Criminologist Declares Victims Make Crime Easy

OAKLAND, Cal., Dec. 27.—Crime is made easy by the excessive number of dupes in the country according to George C. Henderson, an authority on criminology.

"It is the victim," he explained, "the sap, due, gull and easy mark, whatever you want to call him, who supports the thousands of crooks in America and give the country credit for a two billion-dollar loss by crime.

"They leave their automobiles unprotected, for thieves to steal. They carry large sums for pickpockets to get. They are weak when they cash checks for strangers. They purchase real estate without looking up the title, invest in schemes without consulting their bankers, pay mediums to talk to the dead, play cards with sharks and bet on prearranged events

"It is hard for the police to guard them entirely; they must learn to protect themselves."

GUARD VEGETABLES.

Vegetables in storage for winter should be carefully guarded from sudden changes in temperature.

CATTLE, GRAIN AND PRODUCE

Peterboro—Toronto—Montreal
Winnipeg

RETAIL.

Fruit.

Bananas, 40-60c doz.; oranges, 25-75c doz.; grapefruit, 2 to 6 for 25c; lemons, 30-40c doz.; apples, Baxters 25c, Tolman Sweets 50-70c; Snows, 25-80c peck; Spies, 60-90c peck; Peewaukees, 50c peck; McIntosh, 80c peck; Kings, 50c pk.; cooking apples, 30-40c pk.; Starks, Baldwins and Greenings, $5 bbl.; grapes, Red Roger 70c, Niagara 70c; Casaba melons, 50-60c each; Malaga grapes, 25-35c lb.; pears, 5c each; figs, 10-40c lb.; dates, 9-15c lb.; pomegranates 15c, 2 for 25c; cranberries, 2 qts. 35c; cocoanuts, 10-15-20c each; pineapples, 35-50c each; English hothouse grapes, $1.25 lb.

Vegetables.

Potatoes, 15-18c peck; beets, 40c peck; carrots 30-40c pk.; green onions, 5c bunch; Spanish onions, 3 lbs. 25c; white onions, 4 lbs. 25c; cabbage, 5-15c head; leaf lettuce, 5c bunch; head lettuce and Iceberg, 20-25c; celery, 25c bunch; parsley, 5c; tomatoes, 40c lb.; peppers, 60c doz.; squash, 15-25c each; cauliflower, 30-50c; pumpkins, 20-25c each; sweet potatoes, 2 lbs. 25c; mushrooms, $1.25 lb.; parsnips, 35-45c pk.; turnips, 15-25c peck; spinach, 20c lb., 70c pk.; eggplant, 30-40c each; hothouse cucumbers, 35-50c each.

Nuts.

Mixed, 25c lb.; peanuts in shell, 35c lb.; shelled walnuts, 49c lb.; broken walnuts, 45c lb.; whole halves, 60c per lb.; shelled almonds, 50c lb.; large Valencia, 80c lb.; shelled Jordan almonds, $1.30 lb.; Brazil nuts 25c lb.; chestnuts, Canadian, 60c, Italian, 40c lb.

Dairy Products.

Butter—Creamery, 37-40c per lb.; dairy, 33-40c; baking, 25c; lard, 20-25c lb.; shortening, 17-22c lb.

Cheese—23-40c lb.

Eggs — Fresh extras, 65c dozen; fresh firsts, 60c doz.; storage firsts, 45-47c doz.

Honey.

Sections—Clover, 25-30c; amber, 20-25c.

5-lb. pail honey—Clover 79c-85c; amber 63-69c; buckwheat, 12c lb.

Fish.

Salmon trout, 25c lb.; white fish, 22-25c; kippers, 25c; kipperines, 30c lb.; haddies, 20c; fillets, 22-25c;

Flour.

oysters, 75c pint; oyster in shell, 40c doz.; shrimps, 40c pt.; codfish, 15-25c lb.

Meats.

Beef, 7-30c lb.; veal, 12-30c lb.; lamb, 14-35c lb.; mutton, 10-25c lb.; pork, 15-30c lb.; bacon, 27-45c lb.; sausage, 18-20c lb.; chicken, 20-35c lb.

Flour, half barrel, $5.00; pastry flour, 24-lb. bag, $1.00-$1.15.

WHOLESALE.

Grain.

Fall wheat, $1.35-$1.40 bush.; oats, 55-60c; rye, $1.00; barley, 80-95c; peas, $1.50; alsike, $1.50-$8; buckwheat, 70-80c; sweet clover, No. 1, $3.50-$4.00; alfalfa, $8 bush.

Hay, Bran, Etc.

Hay, baled, $17; baled straw, $9-$10; bran, $32-$35 ton; shorts, $37 ton.

Hogs.

Live hogs, thick, smooth, $9.40 per cwt.; select graded, $10.30; dressed, head on $14.50, head off $15.50.

Hides and Wool.

Hides — Cow, 9c lb.; horse, $2.50-$3.00 each; calf skins, 15c lb.; lamb skins, $1.00-$1.75 each; shearings, 25 35c each.

Wool, 25-28c lb.

TORONTO LIVESTOCK.

TORONTO, Dec. 26.—Cattle receipts this week were under 1,500 head, and except for the export steers the quality was well below good, and only a few butchers were able to realize as high as $6.75 a cwt.

For any handyweight killing cattle there was a good demand, and buyers called prices 25c to 40c a cwt. higher than the week before. Most of the butchers did not grade above good mediums and mixed bunches of these sold at an average of $5.50 a cwt. Common butchers sold from $4 to $5. Export quality cows sold from $5 to $6 a cwt., and the few good cows at $4 to $4.50. The bull supply was small and prices were fully steady.

Most of the week's supply of stockers came from the West, and the demand was none too good. Those 800 to 900 lbs. each went around $5.25, and light heifers were about $3.75 a cwt.

An excellent market for calves in Buffalo took care of most of this week's supply here, and the price of choice calves was up $1.50 a cwt. Tops made 12 to 13½ cents and any good calves were 10 to 11 cents and mediums were 8 to 9 cents. Common calves averaged 7 cents and grassers were 2½ to 4 cents.

Only a very light supply of lambs came in and prices were unchanged. The top for light lambs was 13 cents and heavy lambs and bucks were 10½ and 11 cents a pound. Sheep were quite steady, with good butchers 7 to 7¼ cents.

Hogs have crawled up 75 cents a cwt. over last week and a few have sold as high as $10 a cwt., f.o.b. The small supply has caused sharp competition from the packers and prices are expected to hold firm until the receipts again become heavy.

Current Quotations.

Choice export steers	7.50	8.25
Good export steers	6.75	7.00
Good to choice short keeps export feeders	5.50	6.50
Baby beeves, 630 to 850 lbs	7.50	11.50
Choice handyweight butchers' cattle	6.75	7.00
Good handyweight butchers	6.00	6.50
Medium to fair butchers	5.00	5.50
Common light butchers	3.50	4.25
Choice 950-1100 lb. feeders	5.25	5.75
Fair to good feeders	4.00	4.50
Light Northwest heifers	3.25	4.00
Choice fat cows	4.75	5.50
Good butchers cows	3.75	4.00
Medium cows	3.00	3.50
Common cows	2.75	3.00
Canners and cutters	1.75	2.50
Good choice butcher bulls,	4.25	4.50
Good choice ex bulls	4.00	5.00
Bologna bulls	2.50	3.25
Choice milkers and springers	75.00	90.00
Medium milkers and springers	45.00	60.00
Common, each	30.00	40.00
Choice spring lambs	12.50	13.00
Heavy spring lambs	10.00	11.00
Common spring lambs	9.00	10.00
Choice yearling sheep	8.00	9.00
Cull yearling sheep	4.50	5.50
Good to choice sheep	6.50	7.50
Heavy sheep and bucks	4.00	5.00
Culls	3.00	3.50
Good to choice calves	11.50	12.50
Common calves	5.00	6.00
Medium calves	8.00	9.50
Grass calves	3.75	...
Hogs, f.o.b. thick smooth	9.75	10.00
do. fed and watered	10.35	10.60
do. weighed off cars	10.75	11.00

EGG MARKETS.

OTTAWA, Dec. 26. — (Canadian Press).—The egg market remains firm and unchanged. One car fresh extras and firsts is rolling from Van-

(Continued on page 5.)

Real Beer!

Real, old-fashioned Beer, with the same foaming head and the same snappy tang that brought such joy to your soul long, long ago—that's what you can have if you make your own with

RITE-GOOD
MALT EXTRACT AND HOPS

The process is easy and economical. The result — Perfection. Try a package to-day.

Large Size Package, to make 5 gallons (50 pint bottles) $1.75

Small Size Package, to make 2½ gallons (25 pint bottles) $1.00

Special Stout and Porter quality to make 5 gallons or 50 pints, $2.00

If your grocer can't supply you
Local Distributors
E. B. NETTELFIELD & CO.
35 Colborne St., Toronto
will send direct postage paid.

St. Lawrence Preserving Co., Reg'd
Quebec, P.Q.

The Love that never Dies

The Man We Forget

Many a man who cashes in a life insurance policy

—admits to himself that he could have saved twice as much,

—wonders what he did with the money that would have paid for more, and

—thinks he was wise in doing what he did, because he hasn't saved much besides.

It does not always occur to him to thank the life insurance man for having induced him to save money.

Yet, if it were not for the life insurance man, the Canadian people would have very little of the $3,500,000,000 of insurance now in force.

Is it not about time we recognized the good work the Life Insurance Man is doing for the community?

—Life Insurance Service

A TRAGEDY OF THE IRISH FREE STATE—HOW O'HIGGINS SENT HIS BEST FRIEND TO DEATH

Minister of Law and Justice Collapsed After Signing the Death Warrant for the Execution of Rory O'Connor, Who Had Chosen to Follow De Valera Against the New Irish Government and His Sinn Fein Friends.

(By Milton Bronner.)

DUBLIN, Ireland, December 27.—I had come to Dublin to see the hero of one of the greatest stories ever told, and found a very busy young man trying to do a hard day's work, and anxious to avoid the spotlight.

You may not recall his name: Kevin O'Higgins, Minister of Law and Justice of the Irish Free State.

But surely you will remember the story, for it is one of the great dramatic situations of all time. Every civil war has produced it; families divide, brothers often fight brothers, and friends strike death to friends, though their hearts be breaking.

And so it was with Kevin O'Higgins and Rory O'Connor.

The winter snows are painting white the black sod that covers the grave of the valiant great-hearted Rory. And the good folk gather about the fires and recount the oft-repeated tale, first told by J. H. Thomas, Colonial Secretary in the late Labour Cabinet.

This was the story:

In all Ireland there were no better friends than Kevin O'Higgins and Rory O'Connor. In the long years of fighting between the Sinn Fein and England they were united. In each burned the same fires of struggle. When O'Higgins married it was O'Connor who was his best man. But when the treaty with England was signed there came a parting of the ways.

O'Higgins went with the new Free State and became its first Secretary. O'Connor could see no middle course and followed the De Valera group. Still they remained friends.

When the "irregulars" held the Four Courts in Dublin it was O'Connor who led them. The place was besieged by Free State troops and O'Connor was captured. As a rebel he was sentenced to death. And as Minister of Law and Justice the death warrant came before O'Higgins to sign.

There it lay upon his desk: the death warrant of his best friend.

Pressure was being brought from every side to save Rory.

But O'Higgins signed the paper!

It is related that the Minister did not leave his desk throughout the night.

At eight o'clock in the morning news was brought him that the execution had taken place at daybreak. Rory O'Connor, his best friend, had been killed.

Then O'Higgins collapsed!

And, if this be not sufficiently dramatic, there is a sequel: When the will of Rory O'Connor was found a few days later, it left all to his friend O'Higgins.

So I went to Dublin to find the hero of this story.

He is a young man in his middle thirties. He has coal black hair and Irish blue eyes. His face tells the story of determination, iron will and self-control. He has a mild and pleasing voice. In the Dail he has the reputation of being sardonic. But that is because he is truthful and frank. He says what he thinks regardless of the hurt.

KEVIN O'HIGGINS. RORY O'CONNOR.

He asks but one question on any problem: "Is it right?"

And yet he is humorous in a true Irish way, and has a great fund of stories and humour.

But when I asked him about the O'Connor story, he swiftly dodged the role of hero.

"You know as well as I that this dear land has always been a place where legends and fairy stories grow in abundance," he smiled. "Yes, it's a great story—it's a fine story. Only his death warrant came before the whole Cabinet and we acted jointly. If I had to vote for the death of my friend in this instance there were other Cabinet ministers who have had to do likewise. This tragic period, you must remember, divided even families."

The other Cabinet officers told me, however, that O'Higgins was far too modest. The sentence, they said, was the result of joint Cabinet action, but O'Higgins was centre of attraction and the vote of the others had depended on his to a great extent. If he voted "aye" then, they decided, there must be a very strong case.

So he dodges the hero role and turns the subject.

"Let's talk about serious things," he suggests — "Now there's the boundary question—"

But there are those who will tell as long as there are listeners the tale of how O'Higgins collapsed on the morning they brought the news of O'Connor's execution.

GIRLS ADOPT RESOLUTIONS.

Camp Fire Members Include Ban on Slang in 1925 List.

New Year's resolutions drawn up by a group of New York Camp Fire Girls were sent to 160,000 Camp Fire Girls throughout the country by the National Headquarters at 31 East Seventeenth Street.

These resolutions follow:

1—Use no slang.

2—Sleep with open windows.

3—Eat green vegetables.

4—Learn to play the piano or some other musical instrument.

5—Cook one meal a week so that mother can rest.

6—Speak in a low tone.

7—Learn to play well a team game such as hockey.

8—Create either by writing, painting, or sewing, a thing of beauty.

Calomel To-Night

Hot Water Before Breakfast

No more headaches, indigestion, foul breath, constipation, kidney pains, if you will but follow a doctors advice by taking two Tanol Calomel Tablets tonight and a good drink of hot water in the morning to wash from the system all the previous days' poisons and wastes before more food is taken in. Tanol Calomel is harmless, acts on every organ of the body, stomach, kidneys, liver and bowels, no salt or seidlitz are necessary, does not nauseate like ordinary calomel. Get a few of these tablets from your druggist and you will be surprised how much better they will make you feel. These inexpensive tablets can be obtained at F. C. Weber, Charlotte street.

OMEMEE VISITORS.

Many Holiday Guests—Villagers Away For Christmas.

OMEMEE, Dec. 26.— Sympathy is extended to Mr J. Wesley Thompson, of Toronto, an old Omemee boy, in the death of his wife, last week.

Mr. Ernest Corneil motored to Downeyville on Friday evening and entertained a large gathering in the Community Hall to a splendid Radio programme.

Rink Opening.

The Skating Rink opened last week with a splendid sheet of ice and during the holiday season is the chief attraction in town. The Hockey team are getting practiced up and before long a lively game is anticipated.

Personals.

Mr. and Mrs. Charles McCaffrey are spending a few days with their daughter, at Indian River.

Mrs. J. Cunningham who is spending the winter with her son in Lindsay, paid a visit to her home last week.

Miss Verna Windrim, of Barrie, is the guest of her parents, Mr. and Mrs. L. Windrim.

Mrs. Paul, sr., is on an extended visit with her brother in Buffalo.

Miss Marjorie Adams, of Orono, is spending the holidays with her parents, Mr. and Mrs. R. J. Adams.

Mr. Staurt McCague, of Colborne, spent Sunday with friends in town.

Mrs. Robert Stinson has returned home after spending some time with her son, Mr. Harry Stinson, of Oshawa.

Mr. and Mrs. Thomas Woods have returned home, after a pleasant visit with relatives at Estavan, Sask.

Miss Jennie Smyth, of Deloro, is spending the holidays with friends in town.

Master Jack Hayes, left this week to spend the school vacation with his parents, Mr. and Mrs. H. Hayes near Sioux Lookout.

Rev. Dewey Stinson, of Wilford, is visiting his parents, Mr. and Mrs Samuel Stinson.

Miss Olive McQuade of Toronto, is the guest of her sister, Mrs. Robert Williamson.

Mr. Ernest Bushnell, of Toronto, is spending a few days with his parents, Mr. and Mrs. James Bushnell and also assisted on the Xmas entertainment by contributing several vocal selections.

Messrs Campbell Mackay and Orville Finley of Detroit, are spending a few holidays at their respective homes.

Mr. and Mrs. James Glenny of Burk's Falls, are spending a few days with the formers parents, Mr. and Mrs. J. Glenny.

Mr. J. Dickson, of Toronto, spent Christmas at his home in town.

Mr. and Mrs. Fred Bradley and children of Brighton, visited the formers parents, Mr. and Mrs. Joseph Bradley, over Christmas.

Miss Ida Nugent is spending a few holidays with her parents, Mr. and Mrs. Henry Nugent.

Rev. W. J. H. Smyth, of Wellington, spent Christmas with Mr. and Mrs. J. Sandy.

Dr. Harry Bradley, of Wheatley, spent the holiday under the parental roof.

Miss Grace Bensh, of Lindsay, is the guest of Mr. and Mrs. William Rehill.

Mrs. Ward of Norland, is holidaying with her parents, Mr. and Mrs. J. J. Nichols.

Mr. and Mrs. Albert Ford and son, are visiting her parents, Mr. and Mrs. Thomas Wilson, of Dunsford.

Master Osborne Rehill, of Lindsay is the guest of his grand-parents Mr. and Mrs. William Rehill.

Misses Mary Faulkner, Lillian Race, Vera Lowes, Mabel Wilson, Olive Shea and Mr. Percy Windrim, students of the Peterborough Normal School, are holidaying at their respective homes.

Miss Lyle Beatly, of Rochester, is the guest of her parents, Mr. and Mrs. J. Beatley ,also her sister, Mrs. E. MacPherson.

The average auto lasts six years, barring accidents.

The old fashioned, reliable

Baker's Chocolate

(PREMIUM NO. 1)

By all means the most satisfactory chocolate for cooking or drinking.

MADE IN CANADA BY

Walter Baker & Co. Limited

ESTABLISHED 1780

Montreal, Canada Dorchester, Mass.

BOOKLET OF CHOICE RECIPES SENT FREE

WISE WOMAN PLANS OUTFIT IN DETAIL

Milady is Known by the Accessories She Keeps, Bendel Says.

BY HORTENSE SAUNDERS.

NEW YORK, Dec. 27.—A woman is known by the accessories she keeps these days.

That was impressed on me by Henri Bendel, New York's famous fashion designer, as we studied his latest models and analyzed their chic.

No gown is complete in itself any more," he pointed out. "Unless one chooses careful companions in the way of shoes, hat, gloves and handbag, and unless the accessories are selected to each other, the necessary harmony is not achieved.

The whole interest of a costume, Bendel believes, may lie in the scarf that is worn with it or the handbag that is carried, each of which might appear to have been an afterthought, selected at random.

"But the wise woman learns there is nothing hit or miss in fashion," he insists. "Everything must be planned to the last detail, if only so that the wearer may look casual and unstudied.

"The dress that is so perfectly cut and well designed that it calls not attention to itself, but merely directs the attention to a high spot in the way of jewel or a flower is the triumph of sartorial art.

"Take the scarf, for instance," Bendel urged as he showed me a square of printed chiffon, then tied it in a fetching manner on the mannequin and completely transformed a costume.

"From the large and colorful Spanish shawl that is worn for evening to the tiny square that is knotted about the neck to protect the coat collar, this accessory is most important.

"The scarf gives to the evening gown the grace movement and feeling of changing line that relieves the severity of the modern frock while to the sport costume, the gargonne type of frock, it adds a touch of coquetrie and dash that is most appealing and feminizes the effect of rought wools and perseys."

Next in importance to scarfs are hand bags, Bendel thinks. "Bags allow greater latitude in selection than any other accessory. For general wear the envelope style is most popular. The beaded bag of very small beads, woven into a complicated tapestry-like pattern, are most elegant. So are those of petit-joint or antique embroidery.

Some have silver or gold frames set with pearls and are lined with delicate silks and fitted with gold or silver fittings.

"Many bags are formed of brilliants or pearls on a mounting of satin or leather. There are long pins that may be applied to bags to give a jewelled effect and monograms to give individuality.

Naturally, jewels are most important. He showed me ropes of pearls in all sizes and in shades of pink, blue and gray as well as the natural color, and strung with imitation emeralds or diamonds at regular intervals.

"Flowers are a most interesting way to complete o costume," he concluded. "The orchid, carnation, rose or camellia worn on the shoulder is almost as inevitable as the necklace of pearls, while the smaller flower or combination of small fowers is seen on nearly every coat."

PINE GROVE CONCERT.

Christmas Entertainment at S. S. No. 14, Douro.

The annual Christmas entertainment of S.S. No. 14 Douro was held in the evening of December 18th in the school and friends but also by a number from the village who thoroughly enjoyed the excellent programme. This annual School treat is a community event and brings friends and neighbors together for a pleasant evening besides encouraging the children.

The excellent programme reflected great credit on the teacher, Miss Mina Young, and these who assisted.

Rev. C. S. Reddick, pastor of the Lakefield Methodist Church acted as chairman.

The following is the programme:

Oh, Canada.

Welcome— Murial and Morley Bullock.

Greeting—Dorothy Coones.

Chairman's address—Rev. C. S. Reddick.

Christmas Stockings—The School.

Recitation—Trueman Dunford.

Dialogue—"Taking Census."

Song.—Ray Dunford.

Pantomine—"The Gossips."

Dialogue—"Competing Railroads."

The drill of Eastern Band.

Reading—Ethel Dunford.

Dialogue—"The Witness."

Recitation—Morley Bullock.

Drill—"In Mamma's days"—Some girls.

Song—Ernie Bell.

Dialogue—Shut the Door.

Monologue—"His Housekeeping." Harold Dunford.

Intermission.

"Pumpkin Pie."—Four Boys.

Recitation—Ray Dunford.

Flag Drill.

Recitation—Clayton Bullock.

Dialogue—"Why Mrs. Gaskill did not hire a Cook."

Chorus—"The Dream Man."

Recitation—Olive Dunford.

Dialogue—"The Literary Society."

Recitation—Ralph Darling.

Chorus—"When the clock Strikes Twelve."

Play—"Fowl deeds."—F.O.W.L.

Act. I.

Act II.—Negro Church Service, led by Rev. Longwind.

Act III.—Negro Home next morning.

Santa Claus.

God Save the King.

And now a bigger package for the same money—15¢

BRIER

(ALSO IN ½ LB. TINS 80¢)

We Believe with a heart ...

SAYS U. S. OWES BIG DEBT TO INDIANS AND NEGROES

Great Debt Is Owed to Foreigners as Well.

CHICAGO, Dec. 27.— (United Press)—Southern culture owes a great debt to the Negro; the culturd Southern home with its leisurely aristocratic character and charm, was made possible by the presence of the Negro, according to Alexander Goldenweiser of the New School of Social Research. He spoke here today before the American Statistical Association on the contributions of various races to American cultural development.

"Whatever the Southerner may say about the Negro's moral qualities," Dr. Goldenweiser declared, "he has passed practical judgment on him in the past by permitting Negroes to educate his children.

"Like other bad institutions, the institution of slavery, with the amiable, dignified master and the happy serfs living in mutual love, produced one of the finest forms of living known to men."

Dr. Goldenweiser was pessimistic as to the solution of the Negro problem, which he said was the foremost problem before Americans today. "We need not endorse the methods and ideology of the Ku Klux Klan," he said, "but the fact remains that one of the stimuli for their attitude is the realization of the presence of the Negro as a basic problem in American life. Whereas dread of the Bolshevist, the Red, the Leninite is an artificial will-o-the wisp stimulated by misinformation, propaganda and pseudo-scientific dogmatizing, and whereas the same can be said about our Nordicising race maniacs—the problem of the Negro is one of complete reality."

Dr. Goldenweiser also paid a tribute to the American Indian:

"Among the many 'foreigners' to whom Americans owe a deep debt for cultural contributions, a race standing high in the list is the American Indian—a race to whom the earliest Americans were themselves 'foreigners.' "

He continued: "American anthorpologists have led the world in recent years in unearthing the truth about prehistoric man. The reason for this leadership is that we live in the most remarkable labaratory for such study, the ancient home of the American Indian.

"The American Indian also gave us corn, and he was the inspiration of the most romantic tales of American folk lore and poetry, the hero of stirring romances and poems by Cooper, Bret Harte, Longfellow and other American writers."

White silk sport dresses for Palm Beach wear are trimmed with borders and designs that are painted by hand.

A BEAUTIFUL CALENDAR.

The calendar to be given by the Family Herald and Weekly Star of Montreal to subscribers whose subscriptions are received in time, is a most beautiful work of art. The figures of the calendar are easy to read and the picture, entitled "The Sale of Old Dobbin" is a masterpiece in colors, suitable for framing. The subject of the painting is so full of human interest that you will never tire of looking at it. In addition to the calendar and picture, the Family Herald offers to each subscriber an opportunity to win as much as five thousand dollars in an easy and interesting contest. A catalogue of valuable articles which are given as rewards for new subscriptions can also be obtained free from the publishers of the Family Herald. The Family Herald as an interesting journal carries everything before it.

CATTLE, GRAIN AND PRODUCE

Peterboro—Toronto Montreal—Winnipeg

(Continued from Page 4.)

couver to Montreal at extras 57, firsts 52, f.o.b. The storage egg situation remains steady but the demand is not so good, which is usually the case at this season, when the requirements for the holidays have been pretty well satisfied.

Toronto unchanged, retailing specials 80 to 85, extras 75 to 78, firsts 50, seconds 43.

CHICAGO GRAIN.

CHICAGO, Dec. 26. — (Canadian Press).—Besides crossing to above $1.80 for the first time, the wheat market to-day shattered all high price records this year. New buying was based largely on an estimate that the exportable wheat surplus looked for in Argentina would amount to only 112,000,000 bushels. Rye, as well as wheat, went beyond previous top levels. Wheat closed strong, 3½ to 4 7-8 cents net higher, May 1.80 7-8 to 1.81¼, and July 1.54 3-8 to 1.54½. Corn finished 1½ to 2 7-8 cents up; oats showing 1 3-8 cents to 2 cents gain, and provisions at a rise varying from 12 to 40 cents.

MONTREAL GRAIN.

MONTREAL, Dec. 26.—(Canadian Press).—Owing to its being a holiday in England to-day there was no change in the condition of the export trade in grain here. Prices for Canadian Western oats were advanced 1 cent per bushel. Ontario grades were also 1 cent higher, No. 2 white selling at 65 cents, No. 3 grade at 63 cents and No. 4 grade at 60 cents per bushel, ex-store.

The local flour market for spring wheat grades of flour displayed further strength and millers announced another rise of 40 cents per barrel on all grades. Business was very quiet. There was no change in prices for winter wheat flour but prospects are that an advance will be announced in the near future.

Prices for all grades of mill-feed were advanced $1 per ton. The market for rolled oats was strong and higher prices are expected soon.

Crop beans were quoted at $2.70 and $2.80 per bushel.

MARMORA PERSONALS.

MARMORA, Dec. 26.— Mr. and Mrs. L. Crawford, Mr. Clifford Quinn, Mr. Walter Schultz and Mr. Norman Doyle visited their respective homes in Kingston over Christmas.

Mr. and Mrs. E. Cross and child, of Niagara Falls, N.Y., were Christmas visitors at the former's parents, Mr. and Mrs. John Cross.

Nurse Watt, of Deloro Hospital, is spending the Christmas season at her home in Peterborough.

Mr. and Mrs. F. A. Bapty are visiting relations in London, Ont.

Mr. H. English is spending the holiday in Hamilton.

Mr. J. McCroden is celebrating Christmas at his home in Belleville.

Mr. A. H. Dorge is favouring Trenton with a Christmas visit.

Miss C. Wilson went to her home in Hamilton for the holidays.

Mr. J. H. Clare and family, of Belleville, spent the Christmas holiday with Rev. D. R. Clare.

The Misses Williams spent Christmas day with Mr. Alfred Williams of Springbrook.

Mrs. James Clare and her daughter, Mrs. J. Hinchey, of Tweed, spent this week with Rev. D. R. Clare.

Miss Della Simmons, of Toronto, is spending the Christmas week with her parents, Mr. and Mrs. D. Simmons.

Mr. Frank Lynch is home for the Christmas holiday.

Mr. Charles Philips came from Toronto to spend Christmas day at his home.

When You Feel It Coming

—When that old Headache sends its warning that you are going to suffer—take ZUTOO. When you feel a Cold coming on take ZUTOO. At the first sign of a pain—at the first feeling of sickness—take ZUTOO.

You will be all right in 20 minutes if it's a headache, or the next morning if it is a cold. Pain all gone, and the whole body refreshed.

Don't wait—don't take chances. Get ZUTOO Tablets to-day—and have them ready to take at the first sign of a Headache or cold and TAKE THEM.

25c a box—at dealers or by mail postpaid E. N. Robinson & Co. Reed., Coaticook, Q.

Clank! Clankety! Clank!

BROKEN CROSS CHAINS

are replaced in a jiffy

WITHOUT TOOLS WITHOUT TROUBLE

OFF'N'ON TIRE CHAINS

For wet, slippery driving, SAFETY demands Tire Chains. CONVENIENCE demands Off'N'On chains. On without effort—off without effort. Save time and annoyance. A demonstration will convince you—See Off'N'On Chains at

ROLAND BESTARD	207 Simcoe Street
BREWER MOTOR SALES	Hunter Street
DUFFUS MOTOR SALES	Water Street
GILLESPIE'S GARAGE	Alymer Street

A Gift that Increases in Value

Presentation Covers are provided for Christmas Gift Books.

WHAT DID YOU GIVE LAST CHRISTMAS? Toys for the kiddies—most of them broken by now. "Something use'ul" for the grown-ups—now worn out or forgotten. Cash to your employees—appreciated but soon spent. Other presents—hurriedly bought and perhaps ill-chosen. Are they remembered now?

Suppose this year you give them each a Bank Book containing an initial deposit, and urge them to add to it regularly. Could anything be more suitable?

Add "Royal Bank Pass Books" to your list of Christmas Gifts.

The Royal Bank of Canada

Peterborough Branch - V. Eastwood, Manager

Children Cry for

Fletcher's CASTORIA

MOTHER:— Fletcher's Castoria is especially prepared to relieve Infants in arms and Children all ages of Constipation, Flatulency, Wind Colic and Diarrhea; allaying Feverishness arising therefrom, and, by regulating the Stomach and Bowels, aids the assimilation of Food; giving natural sleep.

To avoid imitations, always look for the signature of Chas. H. Fletcher. Absolutely Harmless—No Opiates. Physicians everywhere recommend it.

When I'm a Man I'll be somebody IF—

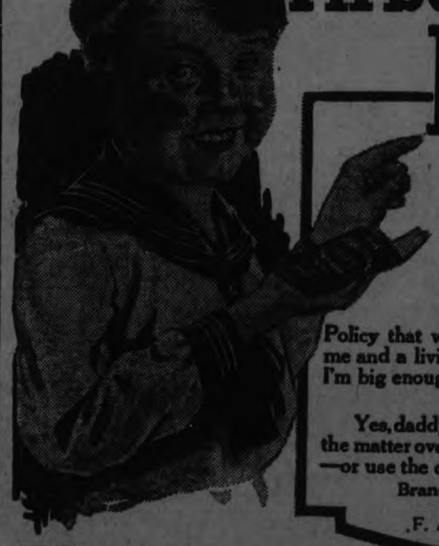

my daddy takes a big enough policy with The Manufacturers Life.

He can take out an Endowment Policy that will help me go through University when I'm finished High School, or give me a start in business. Or he can take out a Twenty Pay Life Policy that will make sure of an education for me and a living for Mother if he dies before I'm big enough to take his place.

* * * * *

Yes, daddy, it rests entirely with you. Think the matter over seriously. See one of our agents—or use the coupon below—to-day.

Branch Office - Barrie Building
Peterboro, Ontario
F. A. BLACK, District Manager

THE MANUFACTURERS LIFE INSURANCE COMPANY

HEAD OFFICE, - TORONTO, CANADA.

I have_____children, ages_____. Please send me details of how I can best provide for their start in life.
I am_____years old, nearest birthday, and carry_____insurance.
Name_____ Address_____

Tonight's After-Christmas Clearance Specials

AFTER CHRISTMAS CLEARANCE OF

Serviceable TOYS

GOING TO-NIGHT AT AFTER CHRISTMAS SALE PRICES.

Everything in Toy Department at a liberal discount from regular prices. Many Toy purchases will be made for New Year's, and this Sale presents an opportunity to effect savings.

15 BOXES — CHRISTMAS

STATIONERY

REGULAR $1.25 VALUE TO - NIGHT

95 Cents Per Box

Fine quality "Flora" Linen. Dainty box consists of 3 Dozen Envelopes and One Quire of Paper. After Christmas Clearance To-night 95c

CLEARANCE SALE OF

CHRISTMAS Handkerchiefs

Including odd lines left from Christmas, coloured Handkerchiefs, initialed White Irish Linen, and odd lines of many different styles in the lot ..... All on Sale at ..... 2 for 25c

LARGE SIZE

Crochet Bed Spreads

SIZE 72 x 84 INCHES. TO - NIGHT

$2.69 Each

Perfect qualities of English Crochet Bed Spreads. Woven from soft, round Cotton yarns. Assorted designs for your choosing.

(On Sale, Main Floor.)

Hemstitched Pillow Cases Tonight each 25c.

A limited quantity on Sale To-night. Made from durable quality White Cotton, and finished with 2-inch hemstitched hems. Size 42 inches.

Linen Huck Towels

TO - NIGHT

53c. each

Sizes 20x36 inches

Fine pure Linen Towels, finished with hemstitched hems, Damask ends and Medallion centres. Extraordinary value at To-night's Sale Price.

(Main Floor.)

SPECIAL AGAIN TO-NIGHT

English Bath Towels 69c. each

Fine soft absorbent quality. Pure White, with candy stripes. Size 27 x 36 inches. On Special Sale To-night.

(Main Floor.)

CLEARANCE SALE TO-NIGHT OF

Bead Necklaces at 25c. Per String

Several styles for your selection. Left over Christmas stock to clear in most cases at Half-price.

(To-night, Main Floor.)

HEAVY WEIGHT

Silk and Wool STOCKINGS

TO - NIGHT

98 cents pair

An extra value in Silk and Wool Stockings. Colours of Black, Grey, and Suede, in all sizes. Every pair perfect quality, and exceptional value at To-night's Sale Price.

AFTER CHRISTMAS CLEARANCE

SALE of Dolls

All Dolls in stock, including Talking Dolls, Kid Body Dolls, Dressed Dolls, Baby Dolls. All offered To-night at After Christmas Special Sale Prices.

Richard Hall & Son Limited

ADVENTURES OF SANTA CLAUS IN MANY COUNTRIES

Morning of the First Christmas After the Armistice in Bethlehem.

HUNGRY BEGGARS.

Santa Claus Is Not the Only One Who Was Busy Making Toys for Christmas.

The war was over. It was the morning of the first Christmas after the Armistice, in Bethlehem. But the place where the Prince of Peace was born proved the scene of hatred and violence. Of course, that hatred and violence were held in leash by the hand of the British administration. Two British Tommies were on guard beside the silver star which, according to tradition, marks the spot upon which the angels looked as they sang of good will among men. Those soldiers were on guard with bayonets fixed on their rifles and cartridges ready to see that fanatics did not start trouble.

Tommy Atkins in Palestine was a wise and weathered man. He refused to worry himself sick about th graft and bigotry of the holy places. He was there for the sole purpose of guarding them, of doing his duty.

Nor his to reason why. As I left the church I asked a sentinel (with a wound stripe and many service stripes) where the field of the shepherds was.

"I don't know, sir.' '

"How long have you been stationed here?"

"Six weeks, sir."

Men might crawl out of bed before the dawn and walk the six muddy miles from Jerusalem to visit the field where the shepherds watched their flocks by night, but this field of shepherds was nothing to him.

It was something to me, however. I hadn't fought four years in the war; on Gallipoli and then across the scorching sands of Sinai. (I had come up in comparative comfort six months before on the "Milk and Honey Express.") I hadn't marched with a ninety-pound pack all the way up the Philistine plain and then through the slush and storms of the Judaean hills to David's home town. So the field beyond Bethlehem was worth some walking to see.

It was only half a mile from the church, over a hill and then down again. Walking up through the narrow, twisting streets, I passed a string of kneeling camels, an immense solemnity in their faces as they chewed their cud; and donkeys, the most lovable little fellows with fuzzy eyebrows and a patience in their eyes born of carrying innumerable burdens. Their backs would bend, but apparently without pain, as they twinkled down the street, half hidden under bulging sacks of grain and clover. One moment's hesitation, and "Thwack!" would come the driver's stick on the mouse-brown haunches, with the exhortation, "Yu Hamar!" (O donkey!) These drivers were robed in jellabias or glorified night-gowns, originally a bright Prussian blue, but now, thanks to many washings, the mild colour of the sky. They were amiable barefoot Syrians who seemed genuinely to mean their deep-throated salutation of "Salaam aleikum!" (Peace be upon you!.

They are a strangely lovable people, the Syrian village folk, even if they do overload their animals. To be sure, they have weaknesses. They do not seem to be interested in veracity; possibly they have no conception of what it is. They are not keen on what we call co-operation; there is too much jealousy and distrust all round for that. They do not abound in initiative and the strenuous life. But they have a gift for quick sympathy and a dignity like the dignity of some children, that suggests the kingdom of God. Their lives are taken up pretty largely with finding sufficient grass for the family donkey and earning enough pancake-loaves of bread for the hungry mouths in the limestone box of a house where parents and little ones all literally go to bed with the chickens.

Olives and occasional figs, or a special slice of impossible cheese, with grapes in summer time and a rare Jaffa orange, serve for dessert. Since this is Christmas time, they will indulge in three or four pieces of bouclauwa, or honeyed pastry, and the children will make piles of coloured eggs on which have been etched, with a nail, the manger scene or the Wise Men. Nearly everybody will join in, for the little town of Bethlehem is mostly Christian, and the few Mohammedans are not unwilling to help the Christians keep their festival.

As I reached the top of the hill and looked back over the hollow where huddled the small white houses of the town, I saw that most of the windows were margined in spite of their lack of glass; margined with blue, in honour of the Mother of Our Lord. Bethlehem from this distance was lovely to look upon, "all bright and glittering in the smokeless air."

What met me as I left the town behind and started eastward down the hill was even more enchanting. For there in truth was Palestine! Simplicity and peace! In front of me, across the field gleaming with barley stubble, was a yoke of slow-moving oxen, fresh brown in the sun, tugging away at a wooden plough, and followed by a peasant crooning an eery song.

That plow could have been used by the servants of Boaz in this self-same field where Ruth gleaned among the harvesters. With that song Abraham may have heartened himself along the Bethlehem road as he set out with his camels for pastures new. And these watch-towers—tall cylinders of unhewn stone — that stood as sentinels among the terraced vineyards on the hillsides round about. Did not David survey this very valley from towers like these? Perhaps the fig and olive trees were thicker then, and the vines more generous; for half the trees of Palestine the Turks cut down, and blighted all her fairness.

The boy David must have loved these hills and ways, that distant wall of blue whence the sun had risen, the mountains of Moab that for ever haunt the Holy Land. Perhaps he led his flocks over this field to nibble grass or dewy moss among the crannies of stone walls.

Anyway, sheep were browsing on the edges of the field, and there were two or three shepherd boys; ragged young barefoot Arabs, as native as the oak or thorn. Possibly they had gathered here deliberately on Christmas morning in the field where the shepherds watching their sheep had heard the good news from Heaven.

I did not know. It was enough to admire the nine-year-old shepherdess holding in her arms a kid with a shining jet nose, a picture of tranquillity.

After exchanging "peace" with these carers of the flocks, I climbed up the hill again toward the little town, and as I climbed I remembered they all were looking for a king To slay their foes and lift them high. Thou camest a little baby thing, That made a woman cry.

Nearing the crest of the hill, I noticed, stark and white, clear cut against the blue—the Cross.—Allan A. Hunter.

THE DEVIL-DANCE.

Once more the demons that assail the lamas of the Far East have been danced away in the annual "exorcism assembly" that takes place in the Tibetan border. An eye-witness describes the ceremony as follows:

Tachienlu, in the Chinese province of Szechuan which borders Tibet, is quite free once more from devils, demons, and evil spirits. Recently they were enticed into a lump of tsamba and butter and shot into oblivion at the river side. Freedom from wicked spirits is no mean blessing and the people of Tachienlu, Man, Han, and Fan should be very grateful to the assiduous lamas for helping them to get rid of such pestilent individuals.

Devils, dragons, and demons are not easily moved, nor are they easily persuaded to give up their nefarious work. The lamas, however, have a way all their own, and year by year Tachienlu gets a regular clean-up, the evil spirits apparently being sent about their business.

Different religions use different means of getting rid of different spirits. Some people use prayer, others use gunpowder, the lama ingeniously uses the "Devil Dance." The lama believes that arrayed against him and therefore against all people, are diabolical sorcerers, scheming necromancers, common swindlers, artful jugglers, expert conjurers, and a whole host of fortune-tellers. And they are all scheming to destroy the lama's peace of mind, his accumulation of merit, his prospect of paradise, his hope of Nirvana.

Lama Espied Evil Spirit.

The visitor to this border town has only to see a "Devil Dance" to realise how real and potent is the spirit world in the mind of every lama. During the devil dance a lama was walking somewhat gingerly round the temple courtyard, when suddenly and mysteriously he espied an evil spirit in the horn of a yak which was lying uselessly on the stone slabs. He pounced precipitately on this simple, harmless, yak horn and forthwith expelled the demon. How it got there and why it was there and how he knew it was there and how he drove it from there no one seems to know.

The devil dance is simply this — the interpretation depends entirely on whether we use the inductive or deductive method. No two men receive the same impression; no two lamas give the same explanation; no two temples perform the same incantation. Europeans call the performance a devil dance, the Chinese call it an exorcism assembly, the Tibetans call it a religious dance performed by monks; the populace regard it as play-acting, with a religious significance. What it really is, however, history has obscured, tradition has obliterated, and custom has abused.

This year the devil dance was held on the tenth of the seventh moon, Padma Sambhava's birthday, and at the Red sect temple, just outside Tachienlu. This religious festival is now becoming one of the most popular holiday seasons on the Tibetan frontier. For days before the dance, elaborate preparations are made to feed and accommodate the large concourse of people.

Temporary booths, open-air teashops, and a large variety of restaurants cover the open space in front of the temple. The Tibetans erect their tents near the lamasery, and live there while the performance lasts.

Life and Death Struggle.

What to the lama is apparently a life and death struggle—evil versus good—is to the ordinary population of this border town a time for nice dressing and fine feasting. The Tibetan ladies with their Tibetan husbands and their servants turn out in all their finery——silk embroidery and gold ornaments of every description. Chinese ladies and their husbands and families are there in large numbers in their finest silks and satins.

The wealthy families in the city pay from 20 to 50 rupees for a box and this includes tsamba and butter and sweets while the show lasts. Facing the temple courtyard on which the dance takes place there are one hundred boxes, or in other words, the domiciles of the lamas. A huge awning stretches across the courtyard, protecting the dancers, the band, the attendants, and the large audience occupying the pit.

On the morning of the tenth, Padma Sambhava's birthday, the dance begins by a kind of religious opening ceremony; then follows the sweeping of the courtyard and the show begins. For two solid days the lamas dance themselves tired, the band blows itself tired, and the onlookers gaze themselves tired.

The music is quite weird and uninteresting and to the monotonous drone of the pipe and drum the lamas masquerade for hours round the temple courtyard. One reason why the show is called the devil dance is the fact that the lamas who perform are dressed in every synonym for hideous, impish, demoniacal silliness. Some masks give the impression of a weird, uncanny, lunatic performing from sheer pleasure.

Bait to Entrap Devils.

The interpretation or explanation of this two days' dancing is not widely known nor are the lamas very clear about its signification. Padma Sambhava when he came to Tibet from India is supposed to have driven a great many devils from the roof of the world. When he did so, how did he do it? Did he dance them out, decoy them out, push them out? Are the devils driven out every year the same devils or are they new and quite modern? or are they new and quite modern? What is the relation between the dancing devils and the spirit world?

The simplest explanation we can get hold of is this: The lamas dance in every evil, distorted, weird guise they can think of, and while dancing, by some mysterious magic art, they are able to "hook" any daring spirit bold enough to show its face within the temple courtyard. As the "hook" must be free to "hook" more devils, a contrivance, made of tsamba and butter, called by the Tibetans a "linga," that is an image, is placed in the temple courtyard.

At the close of the dance, when all the demons, devils, ghosts, goblins, have been "hooked," grabbed and stowed away in this image of tsamba and butter, the lamas carry it to the riverside and there it is blown into oblivion.

Eaten by Hungry Beggars.

The last and final act is a terrific scramble by all the local beggars to get the biggest share of the tsamba and the butter. The lamas throw the image away and the beggars grab and eat it thereby consuming a great many devils.

Another interpretation is this: The dance is merely a performance to ensure good luck, good harvests, good weather, freedom from war, pestilence, and famine. The dance in some way is connected with appeasing or destroying the evil spirits which cause and bring misfortune and disaster.

This year the British Consul and several other European visitors to the border witnessed the dance.

Accept only "Phillips," the original Milk of Magnesia prescribed by physicians for 50 years. Protect your doctor and yourself by avoiding imitations of the genuine "Phillips."

For sale at all drug stores.

CORNS

Lift Off—No Pain!

Doesn't hurt one bit! Drop a little "Freezone" on an aching corn, instantly that corn stops hurting, then shortly you lift it right off with fingers.

Your druggist sells a tiny bottle of "Freezone" for a few cents, sufficient to remove every hard corn soft corn or corn between the toes, and foot calluses, without soreness or irritation.

CAVAN SCHOOL ENTERTAINMENT

Annual Christmas Tree and Big Concert Programme.

A PRESENTATION.

CAVAN, Dec. 27. — The Cavan Sunday school held their annual Christmas tree and entertainment in the community hall on Tuesday evening. As is usual on this occasion the children, parents and friends nejoyed a happy evening. The following programme was given:

Chairman's address, by the Superintendent, Mr. James Douglas.
Chorus, by the school.
Address by Rev. R. J. Richards.
Welcome address by Irene Davidson.
Recitation by Emmerson Pritchard.
Recitation, by Gwenyth Staples.
Song by seven little girls.
"What I want for Christmas."
Dialogue, "One day at School."
Recitation, by Doris Tinney.
Recitation by Pearl Richards.
Recitation by Garfield Hutchison.
Drill by 7 little girls, "The Doll's Lesson."
Duet by Elsie Gough and Marion Wyndham.
Recitation by Mar. Tinney.
Recitation by Dorothy Cobbly.
Reading by Muriel Matchett.
Song by Muriel Howson.
Recitation by Ruth Staples.
Song, "Better be Good."
Recitation by Jerry Wood.
Recitation by Margaret Wyndham.
Dialogue, "Uncle Hiram's Cold."
Recitation by Verda Braithwaite.
Recitation by Alvin True.
Recitation by Trevour Braithwaite.
Song by Muriel Howson, "Santa Claus is Coming."

A visit from Santa Claus, who distributed gifts from the prettily decorated tree.

Present to Organist.

A pleasing feature of the evening was the presentation to Miss Annie Tinney by the school of a leather hand bag.

Miss Tinney is the organist of the school and a great help in all departments of church and Sunday school work.

Next Sunday evening the service in Cavan Methodist church will be conducted by the pastor, Rev. R. T. Richards. The service will combine a Christmas and New Year's message.

At this service the pastor will give a recital of Henry Van Dyke's book entitled "The Other Wise Man."

Miss Ruth Keegan, nurse-in-training in Rochester, arrived on Wednesday to spend Christmas and a few days following with her parents, Mr. and Mrs. James Keegan.

Mr. John Steele, Millbrook, spent Christmas, the guest of Mr. and Mrs. James Paul; also Mrs. Paul's sister, Mrs. Reynolds and son, Gordon.

SEASON OF FASCINATING COLOR

Lovely Colors and Laces of Palm Beach Clothes Bridge Winter and Summer, Bendel Says.

BY HORTENSE SAUNDERS.

NEW YORK, Dec. 27. — Palm Beach clothes have a much greater importance in the sartorial scheme of things than merely furnishing the excuse to buy a complete new outfit.

They are of great interest to all women, not merely the fortunate percentage who spend their winter months in the south, but to the stay-at-home woman who looks ahead in her buying.

"Palm Beach clothes," as Henri Bendel, New York designer, expresses it, "bridge winter and spring so far as costuming is concerned. They definitely establish the spring mode and mean that the winter season has had its run.

"There are many women who buy their spring outfits early because they believe the styles then are more lovely and that the selections are better than later in the season."

And certainly it does seem as if the clothes for southern dwellers are much more interesting than the spring models that follow later in the season.

Pleasant Contrast

The lovely pastel colors and laces are a pleasant contrast to the dark, serviceable type of clothes we need north. They have the charm of strawberries in January or any unseasonable and highly expensive delicacies.

"This is the season of color," this mentor says. "There are lovely pastel shades, besides the more dazzling tones of rose and deep red and orange, and the more conservative grays, beige and the grayed blues and greens.

"Silhouettes remain straight, but not severely so, and fullness is achieved in many subtle ways by large and small pleats, and by flare treatment in the front combined with a straight back.

The tunic and the variations of the tunic are especially featured."

One of the most charming tunic outfits in Bendel's collection is the one photographed on the lovely Elsie Lawson. It has a straight tunic of white crepe de chine embroidered in old blue with an intriguing bird design. This is worn over a narrow slip of white satin.

But one of the most striking costumes from Bendel's Palm Beach collection is the oddly printed model of black and white crepe foulard trimmed with tiers of white silk fringe put on to give the effect of frills, but there is also a tendency to ornament the surface of a frock with beading, embroidery or hand work."

Ensembles Popular.

Ensemble costumes hold over as a staple in the wardrobe. Crepe de chine and kasha dresses have their coats carrying out the general note of the costume.

Short blouses are worn with pleated skirts—a sport style that has been some almost perennial.

Collars are worn high or low, many of them converted in such a way as to completely change an outfit. Hats for spring deserve a whole article by themselves, but I can't resist mentioning how effective are the highly colored felts and the colored linen models that are being shown.

It will be hard for women to practice the restraint in buying that fathers and husbands commend so highly.

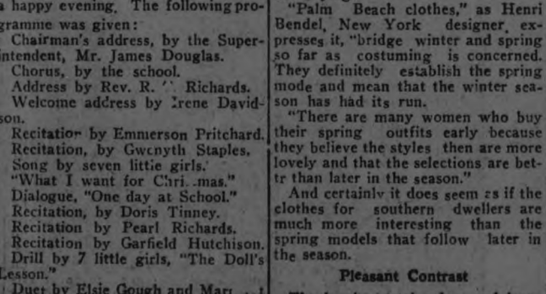

If Food "Disagrees" in Stomach

Instantly! End Indigestion, Gas, Heartburn, Acidity

Whenever food or drink upsets the stomach or causes Indigestion or Gases, Flatulence, Bloating, Sour Risings, Heartburn or Acidity, remember you get relief as soon as "Pape's Diapepsin" reaches the stomach. No waiting!

Just chew a few of these pleasant harmless tablets, and the distress is gone!

A 60 cent package will keep the entire family free from digestive disorders for months. Druggists sell millions and guarantee each package.

H.P. SAUCE is very nice with cheese.

WHY BUILD TO BURN?

USE

GYPROC

The Fireproof Wallboard

BUILDERS' SUPPLIES and COAL

Thos. A. Rehill Co

210 Wolfe St. (near C.P.R. Station) Phones — Office 245, Night 1543W.

CROSS-WORD PUZZLE

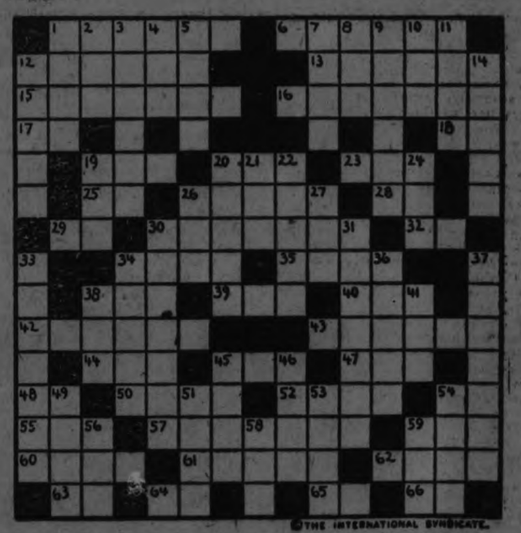

©THE INTERNATIONAL SYNDICATE.

SUGGESTIONS FOR SOLVING CROSS-WORD PUZZLES

Start out by filling in the words of which you feel reasonably sure. These will give you a clue to other words crossing them, and they in turn to still others. A letter belongs in each white space, words starting at the numbered squares and running either horizontally or vertically or both.

HORIZONTAL

1—Railroad stations
5—Island group, S. E. of Florida
12—Gloomy
13—The existing universe
15—Rolling waves
16—Island group, Bay of Bengal
17—Not down
18—Army officer (abbr.)
19—Part of verb "to be"
20—Associate of the Royal Academy (abbr.)
23—Interdict
25—Eastern State (abbr.)
26—Belief
28—A metal (abbr.)
29—Preposition
30—Chinese river boats
32—Preposition
34—Melody
35—Ground grain
38—Part of human body
39—Discount (abbr.)
40—Owing
42—Pertaining to the winds
43—Small
44—High explosive
45—Conjunction
47—Recipe (abbr.)
48—Broad thoroughfare (abbr.)
50—One of the British Isles (poet.)
52—Man's name
54—A metallic element (abbr.)
55—Ensnare
57—Metallic fireplace support for wood
59—A male offspring
60—To fall in drops
61—A large city in Japan
62—Daring
63—Townsnip (abbr.)
64—Ever
65—Negative
66—A theological degree (abbr.)

VERTICAL

1—To let fall
2—A snake-like fish
3—Trifling
4—Rock containing metal
6—Great city of ancient Phenicia
7—Girl's name
8—Possessed
9—A Cossack chief
10—Silent
11—Inland salt sea, Turkestan
12—Inebriated
14—Go in
19—A common insect
20—Provided with arms
21—A corded textile fabric
22—One of the Presidents
24—Egg of insect
26—To be able
27—Unit
30—Great island of Malay Archipelago
31—A flat-iron
33—One of the British Isles
34—Threefold
36—Musical instrument (pl.)
37—Island in N. Atlantic ocean
38—Musical term
41—And so forth (abbr.)
45—Boy's name (familiar)
46—To shoot out
49—Heraldic name for green
51—Like ink
53—A satellite
54—Frigid
56—End
58—Ionic (abbr.)
59—Turf

The solution will appear in to-morrow's paper.

LOOK FOR THE PRICE CARDS

Come Tonight for Many "January Clearance" Specials

MANY ODD LINES TO CLEAR

Orchestra Tonight, Fourth Floor

$1.95 AND $1.75 CROWN BRAND

Novelty Gauntlet Gloves $1.45

Two of our very best qualities of Fabric Suede Gloves, in two of the season's smartest styles. Strap wrist and embroidered petal flare cuffs. Complete colour selection and a good range of sizes.

CRESSMAN'S STREET LEVEL

YEAR END CLEARING OF

Ladies' and Misses' Coats $6.95

Materials, such as Duvetyns, Velours, and Tweeds, with self collars and cuffs. Full lined and some half lined. Self cording buttons and embroidery trimmings. Navy and Brown and Dark Grey Tweed Mixtures. Sizes 16 to 42.

CRESSMAN'S SECOND FLOOR

SPECIAL PURCHASE SALE OF MEN'S OVERCOATS.

Men's Burly Winter Overcoats $19.75

Come in To-night and see these fine warm Overcoats, selling at this very low price.

A Coat opportunity you cannot afford to miss.

CRESSMAN'S MEN'S SHOP—NORTH ENTRANCE

Remember the Gift Shop Remains Open Tonight

PURCHASE YOUR NEW YEAR'S GIFTS THERE TO-NIGHT.

There is a large assortment of New Year's Gifts and Favours to be had at very low prices this last night of the popular Gift Shop.

Come and see for yourself, and be Entertained by the

ORCHESTRA, 7.30 to 9.30.

IN CRESSMAN'S GIFT SHOP, FOURTH FLOOR

ABOUT 300 PAIRS WOLSLEY

Silk and Wool and Pure Wool Hose, $1.19 Pair

THREE HOURS ONLY TO-NIGHT

Hosiery qualities you would not expect to buy regularly less than Two Dollars a pair. Splendid selection of colours in three excellent qualities.

CRESSMAN'S STREET LEVEL—FIRST CIRCLE

Buy Laundry Soaps in the Bargain Annex Tonight 10 Bars 50c

—GOLD, P. & G. NAPTHA, SURPRISE, SUNLIGHT—

Just exactly Five Cents for each of these Big Bars of your favourite Laundry Soap. Buy it To-night.

No telephone orders, no deliveries. Limit of 10 Bars to a Customer.

BARGAIN ANNEX FOURTH FLOOR

The CRESSMAN Company Limited

THE YEAR'S TEN BEST IN PETERBORO WOULD BE DIFFICULT TO SELECT

A Lot Depends on the Individual Viewpoint of the Movie Fan—Some People Enjoy a Movie That Makes Them Cry; Others Like the Hard-Boiled Type.

(By Jeannette).

"An Ardent Fan" has suggested that we write a piece about the "year's ten best," having reference to the best ten pictures presented by the local moving picture palaces during the past twelvemonth. Now, it is all very well to suggest things like this, and we would like to oblige "Ardent Fan" but the difficulty lies in their carrying out in the proper manner. The innocent bystander seems to think that a newspaper scribe carries information around in his or her dome with regard to everything in general.

To write intelligently about even such a frivolous subject as the ten best pictures of the year would require a great deal of tact. There are four theatres in the city that cater to the moving picture fan, and it is quite certain that they, each and severally, regard their year's programme as the very best to be had. You will get dozens of people to swear that Betty Balfour at the Royal in the "Squibs" series can't be surpassed anywhere, then you have fans who regard Douglas Fairbanks' creation of "The Thief of Bagdad" at the Grand Opera House as incomparable. And along will come the devotee of Lillian Gish, in "The White Sister," that packed the Capitol for a trio of nights and days, or the admirers of Marion Davies at the Regent in "Little Old New York." When it comes to a preference in moving pictures, there are as many varieties of fan as for phonograph records. Some like them snappy, and some like them sobby, and again there are others who prefer them straight, as one might say, or the type of educational film that tells you all about the discovery of a new tribe of aborigines in some forgotten land, or illustrates the proper method of rolling leaf lard, or a like important subject. This last type of fan is few and far between, although, as a matter of fact, there are interesting things about these educational films. A small one, inset into a variegated programme, a picture that showed just how ball bearings are made, might be used for a very good sermon. Ball bearings, it seems, after manufacture, are rolled down an incline and compelled to spring hastily up in the air and vault over a sort of hurdle. The ball bearings with a "weak heart" fail to make the grade and drop back into the discard. The others go sailing on and up to a life of intensive usefulness.

Some people enjoy a movie that makes them cry. They can't be satisfied unless the deaf and dumb drama sets them groping for a lost handkerchief. Others want the second-hand pleasure of a thrill. The people who wouldn't think of driving a car faster than twenty miles an hour can get a real punch out of the spectacle of a speed fiend rushing about an inclined bowl at the rate of a hundred and twenty per. The same with a horse race. It's a sort of suppressed ambition, or one of those inhibitions that trouble nearly everyone, according to the psychologists. That's why most women love to watch Gloria Swanson trail about the stage in fish tail gowns that leave off just about where they should begin. They wouldn't think for a minute of indulging in the antics that the gorgeous Gloria goes through, and they would blush, some of them, at the mention of a cigarette-holder to be used as she uses her long jade trinket, but they like to watch her, just the same.

It is probably this element of watching oneself in the pictures, as it were, that fascinates the little boys who applaud the hero and hiss the villain at some of the less circumspect shows. The only trouble about this habit of the little boys is that they don't always applaud in the right place. To sit and watch a "sob" picture with a little boy for companion is a trial of patience. As like as not, he will chuckle over the heroine's love woes, and be likely to whisper the advice to "sock him one in the bean," as she stands helplessly defying the villain.

This habit of the ladylike heroine of being helpless at trying moments is aggravating, to say the least. In modern times, the voting sisterhood should have a little more pep than the attitude depicted when they look on dumbly as the victorious desperado ties the hero to a nearby tree trunk and advances to claim the beautiful heroine as a prize. Mary Pickford, who has ideas of her own, upset moving picture ideals in "Dorothy Vernon of Haddon Hall," when she joined in the free-for-all that took place when her father and suitor found her lover and herself in a tete-a-tete scene. But then she was depicting a madcap heroine. Possibly if she had been doing a perfectly ladylike creation, she wouldn't have intervened at all, but have stood by, wringing her hands and looking beautifully unhappy.

They have got away from close-up agonized effects in most of the pictures nowadays. Time was when the lady, to be perfectly convincing in her agony, had to go through reels of celluloid with her features in bas relief, as it were, registering untold torment. That was the sort of thing that Lillian Gish went through in the closet scene in "Broken Blossoms." It was effective enough, but rather crude. Nazimova tried a little of the same thing lately, in her presentation of a lady with a lurid past, in "Madonna of the Streets", and she also used a real stage mannerism, the habit of dragging her feet when she left the hero in a tragic moment, a form of exit that evoked delighted giggles from the juniors in her audience. The modern method of exhibiting emotion is a more subtle one, done by means of little by-plays, such as the clenching and unclenching of covetous fingers in a small scene in Pola Negri's latest local vehicle, "Forbidden Paradise." There were no sub-titles for this scene, but the idea was plainly created by the pronounced opening and closing of a pair of hands, in greedy assent. The old way, when the lady wept long, slow tears down writhing features was perhaps more harrowing, but one couldn't help wondering just whether she used an onion or whether it all came out of the glycerine bottle.

In the world of the comics, subtlety still remains a somewhat unknown quantity, although the days are also gone when a fat comedian being doused in an unexpected tub of water could cause shrieks of merriment. Harold Lloyd and Larry Semon and Lloyd Hamilton get much of their funney effect by insistence on a set of mannerisms and familiar facial expression.

A MERRY CHRISTMAS FOR OLD JOHN BULL

By CLIFFORD L. DAY

LONDON, Dec. 27. — (United Press)—John Bull celebrated Chirstmas Thursday in every corner of the globe.

Neither the sun nor the moon ever sets on the British Santa Claus.

A fine chance, this white-whiskered old gentleman has of sneaking down all the chimneys in his vast realm after all the millions of kiddies have gone to bed. In one brief night, he is expected to drop in at every one of the many far-flung lands within the British Empire.

And somehow he does it.

Wherever the Union Jack is flying, Christmas trees were groaning and Christmas stockings bulging with gifts from the Isles over here which are known to Britons all over the world as "Home."

Christmas ships have, for more than a month, been radiating out from London across the seven seas to the offspring dominions and colonies, to isolated islands, to mandated territories, and to occupied areas.

Plum-puddings have been going forward by the ton to the far-off prairies of Canada, Australia, India and Africa. Books have been billed in library proportions to the "bush" of Africa, New Zealand, India, and other parts. Cakes have been coasting along the high seas to China to Palestine, to lonely coral islands, and to points in between. Post offices all over the earth have handled hundreds and thousands of parcels of tinkling toys outward bound from London.

The shipment began unusually early this year. A month before Christmas Day, postal officials here reported that early parcels were fifty to sixty per cent above the normal Christmas average.

More than 10,800 packets left for India alone in one week's consignments. Besides these, there were 5,400 to Australia, 8,277 to South Africa, 2,600 to East Africa, 7,200 to New Zealand, 3,100 to the Straits Settlements, and thousands of others not only to British possessions but to foreign countries as well. And still they kept pouring into the London post offices by the thousands right up to the very last week when there were scrambles to catch the last mails to the United States, Gibraltar and the Continent.

At "home" Thursday John Bull sat smoking before his traditional Yuletide log fire, took part in the century-old custom of domestic charades, theatricals and games in which grand-daddy always capers about with youngsters, or watched again the familiar old pantomime restaged at theatres in cities and towns throughout the British Isles. Hotels and restaurants in London had their usual batch of lonely far-away-homes, to which they catered with especial favors and efforts to help fill the gap of loneliness.

Churches held the usual special services and, in the early hours of the day, itinerant groups of Chrismas carolers could be heard along many a country road and city street.

The royal family spent the day at Sandringham, as has been customary each Yuletide.

John Bull is happy in the conviction that his pdospects are on the mend, that the year which begins a week from today promises to be the first British banner year since the war.

Citizens of the United States, the South American republics and other countries, resident or visiting in London, participated in British home celebrations or celebrated the day in social functions within their respective colonies.

TORONTO—HAVELOCK—TWEED CHANGE IN TRAIN SERVICE.

Commencing Friday, January 2nd, 1925, Train 602 leaving Toronto at 5.10 p.m. will operate to Havelock only.

Effective Saturday, January 3rd, 1925. Train 601 at present leaving Tweed at 5.30 a.m. will operate only from Havelock to Toronto.

6d S. W.

People of U. S. Like To Look At Themselves

WASHINGTON, Dec. 27. — (United Press).—American people are becoming more and more concerned about their personal appearance.

This is indicated in the figures of the last biennial census of mirror manufacturers in the United States made public by the Department of Commerce to-day, which show an increase of more than 100 per cent in the value of mirrors produced last year as compared with 1921 production.

To meet this demand last year 196 manufacturers produced mirrors valued at $33,507,973. This was an increase of 100.2 per cent over the production of two years pervious.

The mirror industry paid $4,892,543 to 3,471 wage earners last year and the cost of materials going into the manufacture was estimated at $20,103,199. The value added by manufacture was $13,404,774.

SUICIDES ON LOVER'S DOORSTEP.

YOUNGSTOWN, Ohio, Dec. 27.—Refused admission to the home of the man she loved, Eva Baker drew a revolver and committed suicide on his doorstep.

PLAYGROUND EXPERTS TO MEET IN NORTH CAROLINA

NEW YORK, Dec. 27.—In recognition of the big strides which the south is making in playground and recreation work, Asheville, North Carolina, has been chosen as the convention city for the Twelfth Recreation Congress, October 5-10, 1925, from a field of invitations presented by 30 cities representative of 13 states, Canada and Belgium.

The congress will be held under the auspices of the Playground and Recreation Association of America, and delegates from all states in the Union are expected. The movement has made marked progress since its inception in 1906. Then only 57 cities reported recreation systems; today there are 680.

LOCAL FIRM WILL USE A NEW METHOD

Fitzgerald and Company Install New Method of Automobile Painting.

Fitzgerald and Company, corner of Brock and Water streets, are installing equipment for the finishing of automobiles by the new method which is generally known to the paint trade as the "lacquer process."

There are several varnish makers engaged in the production of the material used in this new departure in the world of car finishing. One of the first of these to get their product in favor with the automobile builders was the Dupont people who named their lacquer "Duco" and to many of the unititiated this system of finishing cars is known as the Duco process. Others who have been successful in marketing a satisfactory lacquer for this purpose are the Murphy Varnish Co., Holland Varnish Co., as well as others who are, at the present, working on it. One of the chief difficulties met with in this process was the question of undercoatings but in this last year the makers have made decided improvements in this line and it is now offered to the public with considerable confidence.

The lacquer process of refinishing cars is a distant departure both as to application and result from the old method employed. The material is to be applied with a spray gun under air pressure and the preparation of the surface for the color coats is most important to obtain a good result. In addition to this amount of rubbing the final coat receives determines, in a large measure, the appearance of the job. The attractive feature of this process to the manufacturers of cars is, however, the saving of time. Speed in the re-paint shop has been clamoured for by customers whose cars have become so indispensable to teir business or social use that they want them repainted as quickly as possible.

Regardless of any claims of perfection which may be made, this new type of finish is in the development stage. It admittedly has excellent possibilities ,but to produce the ultimate, perfected product, the interest and co-operation of the customer and the public is absolutely essential. The intelligent observation of it in actual application and service will furnish the experience necessary to produce further desirable refinements.

The refinement and depth of lustre so characteristic of a fine varnish job is not possible with this type of material. Whether it ever will be is problematical. With lenient cooperation by the customer and the public, the finish may be improved to a point where its initial appearance, as compared with a varnish finish, may be quite acceptable to the general public. Its improvement in appearance as it gets older, is already a factor in its favor.

This process to be satisfactory requires the installation of some fairly expensive equipment and the motoring public will no doubt be glad to know that their requirements in respect to this finish are being anticipated by Fitzgerald and Company, who would be glad at any time, to give further information on this live subject.

"Bell the Cat," Says Pittsburgh Woman

PITTSBURGH, Pa., Dec. 27.—(United Press).—Prolongation of bird life by means of a tiny bell attached to the neck of that night prowler—the cat—is advocated by Anna Moody Browne, a prominent citizeness, in a letter to a local newspaper.

She suggests that some progressive business concern put on the market an inexpensive strap and buckle with a good bell attached.

"It's a shame," Miss Browne says, "that something cannot be done to preserve bird life. Cats in my neighborhood have destroyed any number of bird nests and they all ought to be properly 'belled,' so that birds are warned of their coming."

Miss Browne points out that in Massachusetts there is a state law that cats must be belled.

AGAIN DIVORCES HUSBAND.

Bridgeport Woman Says Her Second "Term" Was Worse Than the First.

BRIDGEPORT, Conn., December 27. — Laura E. Robbie, of this city, got a second divorce from Joan G. Robbie, of New York, through Judge John R. Booth, in the Superior Court here after two twelve-year terms of married life.

Mrs. Robbie received her first divorce in 1908 and was re-married four years later.

"The second twelve years were worse than the first," Mrs. Robbie said on the witness stand.

Both decrees were granted on the ground of cruelty.

CONVICT ONLY ASKED SKATES FOR CHILDREN

Fifteen Year Convict Requests Attorney to Buy Roller Skates for His Children.

OMAHA, Neb., Dec. 27.—(United Press).—"Hard-boiled Pat" Carrol, 40, confessed pail dynamiter and yegg, whose very name makes cold chills dance along spines of police officers from coast to coast, didn't bat an eye when sentenced to 15 years in the penitentiary, but requested only that his attorney, Richard Organ, buy two brand new pairs of roller skates for his children, a boy of 5 and a girl of 7.

Organ told of "Hard-boiled Pat's" weak spot while loading up with toys in Omaha stores.

"I didn't believe there was a flaw or weak spot in his armor of reserve," Organ referred to Carroll. "He never flinched when sentence was passed. I asked him if there was anything I could do for him before they took him to the pen. 'Not a thing, thanks,' he replied, then—

"Yes, there is just one tning. I don't want the $2.4 you have of mine. Keep it. But I would like to have you buy a pair of roller skates each for the kids.'"

Organ smiled, although there was just a shade of mist in his eyes as he told of it. "They'll get the roller skates, all right," he assured the reporter. And displaying a large assortment of bundles—'and plenty else, besides."

HUGE SUMS PAID TO EASE TRAFFIC.

LONDON, Dec. 27.—(Associated Press.)— The widening of the Strand, in the heart of London, is an expensive proceeding, according to H. H. Gordon, a former London county councillor. He places the cost at $25,000,000 a mile. Traffic congestion makes the operation necessary.

SWISS SCRAP STEAM LOCOMITIVES.

ZURICH, Dec. 20.— (Associated Press.)—The Swiss national railways will spend $8,000,000 in 1925 to continue the work of electrifying the entire railway system of the country, according to the government budget for 1925. Already 400 miles of track have been electrified, and next year is to witness the electrification of 92 additional miles.

FOUR KILLED AT CROSSING.

SPRINGFIELD, Obo, Dec. 27. — Elijah Wilson, 33, his wife, his brother Harry, 25, and his daughter Marjorie, 9, were killed here yesterday when a Big Four passenger train struck their automobile at a grade crossing.

Broken Skin Lets infection in

Cuts, scratches and blisters, painful in themselves, are most dangerous because they present an opening for infection. Don't take chances—use

Absorbine Jr.

at once. It is a liniment, germicide and antiseptic combined.

A few drops on the flesh will destroy germs, prevent infection and promote rapid, comfortable healing.

For sprains and bruises—a small quantity of ABSORBINE JR. rubbed in will allay the pain and reduce the swelling quickly and permanently.

Excellent also for insect bites, burns, tired stiff muscles and sore feet. It is not greasy—will not stain the clothing.

Always keep a bottle in your medicine cabinet.

$1.25 a bottle at most druggists or sent postpaid by

W. F. Young Inc. 150

Lyman Building Montreal

SKATES GROUND 15c

We have installed a new and improved machine, which assures you of the best skate grinding in town.

C.C.M. AUTOMOBILE SKATES.

Hockey Sticks, Pucks, Gloves, etc.—Get them from

DAWSON & JOHNSTON

'Phone 2123 — Cor. George and McDonnel Streets

Dizzy? Depressed? You're Bilious! Take a Laxative

Breath Bad? Stomach Upset? Bowels are Inactive!

Cascarets 10¢

THEY WORK WHILE YOU SLEEP

For Constipation, Headache Biliousness

Travel The National to WINNIPEG

Leave TORONTO 8.45 PM DAILY

Arrive WINNIPEG 8.45 AM 2ND DAY

City Ticket Office—324 George St. Phone 259

Depot Ticket Office—Phone 136

The NATIONAL offers

Fast Service with Safety

Modern Equipment

Convenient Times of Arrival and Departure

Centrally Located Terminals

Your Choice Between:

Drawing Rooms and Compartments or Berths in Standard and Tourist Sleeping Cars.

Observation-Library Car

Unexcelled Dining Car Service

Superior Colonist and Coach Equipment

Special Sleeping Cars, Toronto to Sudbury

Sleeping Car Connections for Port Arthur

In All, the Maximum of Travel Comfort

Ship by Canadian National Express on this Train

DESPITE POLITICS, ITALY WAS PROSPEROUS IN 1924

In International Affairs Many New Treaties Won Fame For Premier Mussolini— Assassination Mars the Reign of the Fascisti.

BY THOMAS B. MORGAN

ROME, Dec. 27.—(United Press).—Italy through 1924 was replete with market political vicissitudes, favored with unusual diplomatic success and blessed with a large measure of industrial and commercial prosperity.

At the beginning of the year, Premier Mussolini's government enjoyed a popularity no other Italian government had enjoyed for decades. Toward the end, that popularity changed to an undisguised antipathy.

The old parliament, against which much had been said for its weakness, still held over, but in February by the King's decree, that parliament was dissolved and new elections ordered for April 6. The elections were held under a new law, according to the provisions of which, the party amongst the numerous Italian parties securing the largest number of votes would be allotted automatically 356 seast out of the 535 in the Italian Chamber of Deputies. The remaining 179 seats were to be divided amongst the whole of the remaining parties in proportion to the number of votes polled. The elections resulted in a Fascist victory, 356 Fascist deputies taking their places in parliament.

The new parliament met for the first time on May 23, opened in full ceremonial by King Victor. To add to the strict form, deputies were ordered to wear full dress suits, according to an old Italian usage. Mussolini and his ministers donned full ministerial uniforms. The King's message was delivered and was mainly devoted to an appeal to the spiritual unity of the country and internal tranquility.

Despite the two-thirds majority which the Fascists held, the sessions of the parliament were turbulent. The Socialists were the most numerous of the minority parties with a representation of 65. Their chief spokesman was a young deputy, representing the city of Rome, Glacomo Matteotti. He vehemently attacked the measures and was scheduled to make sensational exposures before the Chamber on June 10. On June 10, Deputy Matteotti was mysteriously kidnapped near his home and whirled into the Roman countryside. His disappearance remained a puzzle but it was generally concluded that he had been assassinated. Late in August, his body was found in a thicket, 18 miles from Rome. Several Fascist chiefs were arrested charged with complicity and several lesser chiefs with having perpetrated the bloody affair.

Fascist Party Weakened.

From that incident, the prestige of the Fascist party began its decline. There was a complete turn in the popular mind. Succeeding events served to accentuate the repugnance. A strict press decree was passed and the right of freedom of assembly and speech curtailed. The local administrations in the provinces were in many cases dissolved and commissioners sent from Rome to administer the local affairs. On September 12, an irresponsible shot and killed Signor Armando Casalini, a Fascist deputy. In late November, several exposures were made charging Deputy Italo Balbo, generalissimo of the Fascist militia, with ordering the clubbing of opposition voters.

Through the recurrence of these adverse circumstances, Mussolini was able to retain his post as premier due to the large majority which the peculiar electoral law had given him. There was however, a strong nucleus of former supporters arrayed against. These included Former premiers Giolitti and Orlando and the ex-servicemen.

In the diplomatic field Mussolini's success was phenomenal. His negotiations with Yougla - Slavia brought a prize for which all other Italian governments have been angling since the war, namely, the annexation of Fiume to Italy. The King personally performed the formal ceremony on annexing Fiume to Italy on March 16, amidst the indescribable enthusiasm of the Italian inhabitants of the town and thousands who had journeyed from the rest of the kingdom.

A treaty very favorable to Italy was signed with the Russian Soviets who were formally recognized by Italy on February 7. Numerous commercial and comity treaties followed. On July 14, another treaty of commrece and navigation was signed with Yougo-Slavia. On July 15, the treaty formally annexing African Jubaland to Italy was signed with England. An economic treaty was signed with Austria on July 16. Switzerland signed an arbitration and commercial treaty with Italy on Sept. 20, while Finland followed with a general treaty on October 22.

The position of Italy in international affairs has been regarded as greatly enhanced by the numerous treaties. In December, the council of the League of Nations met in Rome.

In internal economic affairs, the country arrived at heights hitherto untouched since before the war. The Italian State budget which had an adverse balance of two billions at the beginning of 1924, has been balanced and fiscal measures undertaken by the ministry of finance are expected to greatly strengthen the state financially.

Adverse Trade Balance.

The adverse trade balance was reduced from an average of 511 millions a month in 1923 to 483 millions a month in 1924. Besides, the increase in tourist expenditures in the country and emigrant remittances are figured to overcome the balance. Savings bank deposits increased from 32 billions on June 30, 1923 to 35 billions on June 30, 1924. Invested capital increased by 2,300 millions during 1924, while unemployment decreased from 280,765 on Jan. 1 to 115,591 on Sept. 1.

The firmness of Italian State bonds continues almost at par. This has been extremely encouraging, inasmuch as Italian State bonds were quoted at twelve points below par at the beginning of 1924.

The future depends so much on the political situation. The present unpopularity of the Mussolini government may be overcome, but it still remains to make the situation uncertain. Despite the desertion of a large mass of the people from the Fascist idea, there has been a steady tendency to invest so that new companies in all branches of industry are steadily organizing.

The year of 1925 will be the Jubilee year of the Catholic church. This event is expected to bring between two-million and four-million visitors to Rome from all parts of the world. This influx is calculated to benefit greatly the general wealth of the country and to serve to reduce the high rate of exchange from which Italy suffers.

BUDAPEST DIPLOMATS SETTLE AFFAIRS OF STATE BY DUELS

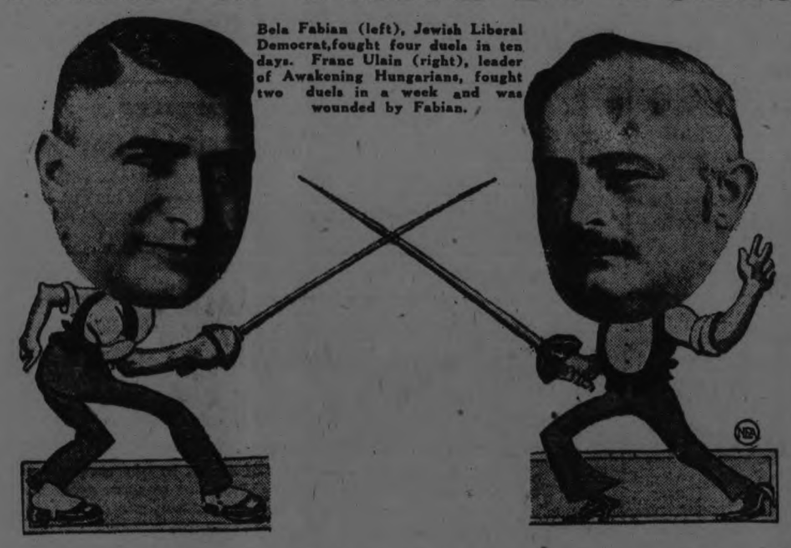

Bela Fabian (left), Jewish Liberal Democrat, fought four duels in ten days. Franc Ulain (right), leader of Awakening Hungarians, fought two duels in a week and was wounded by Fabian.

BUDAPEST, December 27 — Duelling, and the cavalier's code of honor that goes with the custom, are for from dead in this city, capital of the Magyar nation of Hungary.

Gentlemen of Budapest still settle their differences as they did in the romantic Middle Ages—bythe sword.

In the National Assembly which is supposed to represent the best of Hungarian manhood and intellect, is duelling especially frequent. Since the assembly opened there has been an average of one duel a day between members.

An insult calls for blood, always; and many are the insults passed in debates in the Parliament "Nemzetayules" which is composed of fiery Magyars, a few proud and able Jews, and dignified Germans.

A recent sword encounter between Parliament members resulted in a serious wound to Franc Ulain, most fiery of the "Awakening Hungarians," society of patriots and anti-Semits.

Ulain's opponent was Bela Fabian, the slender young Jewish Liberal Democrat, who fought and won four duels in ten days following the opening of the Parliament. Fabian has acted as champion of his creed and political beliefs against the supporters of the Monarchist regime and the persecutors of the Jews.

All Hungary took sides when the Budapest newspapers announced that Ulain had challenged Fabian.

In a debate in the assembly, Fabian bitterly complained of the dismissal by the courts of two men charged with throwing a bomb into a semi-Jewish gathering last Christmas when three persons were killed and 26 were injured. Hooted by his opponents and baited by the "Awakening Hungarians" Parliament members, Fabian charged that Ulain was responsible for the acquittal of the bomb throwers and characterized Ulain as an "advocate of murderers."

After the session Ulain's friends delivered a challenge to Fabian. The encounter was set for the following Friday morning in Santelli's famous fencing institute.

Ulain recovered from the cuts he received in duel with Lorinez Hedry, United Government party representative, some days before, was the strongest opponent young Fabian had had ever met. Ulain is a large man, over 40 years old, and an experienced swordsman.

According to the press reports of the duel, Fabian surprised his antagonist by taking the offensive and beat down Ulain's guard. Although he could have killed the challenger the young man administered only one cut on the head and left the scene.

Ulain's injuries are expected to heal but it is certain that his head will be left disfigured.

Fabian's first duel was with Julius Gombos, a member of the anti-Semitic party. Gombos was injured but recovered in time to act as a second for Ulain. Fabian within a few days met and defeated Karl Wolff, a member of the government party, which is anti-Jewish, and Tibor Eckard, another anti-Semit.

The police take no cognizance of duelling, which except in cases where well-known men take part, receive very little attention from the public. Fatalities are rare, although blood must be drawn in a duel before the victor is decided.

Encounters usually are held in the fencing academies. There are eight of these in Budapest—all well patronized. For a duel the combatants hire a portion of the building at a fixed rate of 400,000 korona, something over $5.

The situation is very tense in the Parliament now. Since the end of the war and the separation of the Hungarian nation from the former empire, nationalism has been growing. Hungary, already the most Oriental of the Central European countries, developed strong nationalist tendencies. Duelling and other old customs had a revival. With this came the religious issue.

The Jews, who number more than 200,000 in Budapest, were the victims of pogroms in the streets of the capital. The rise of the "Awakening Hungarians," a faction so anti-Semitic that it bolted the more Conservative government party, added to the persecution of the Hebrew population.

The three Hebrew members of Parliament are continually clashing now with the five members of the "Awakening Hungarians" who have seats in the House and the unfinished debates of the body frequently are concluded with swords in the fencing academies.

TRY TO AVOID A CONFERENCE

Geneva Arbitration Protocol Imperial Conference Not Favored.

TRY CORRESPONDENCE.

OTTAWA, Dec. 27.—(Canadian Press).—The Canadian Government, it is intimated, has still under consideration the invitation of the Baldwin Government to an imperial conference on the Geneva arbitration protocal. No formal reply has yet been made but the expectation is, as previously indicated, that the Government will suggest full recourse to correspondence and consultation with the Dominion representatives in London before resorting to the conference.

Owing to Parliament being in session, March the month suggested, would be inconvenient for Canadian ministers.

France and Morgan Loan.

Chamber of Deputies Votes on Disposal of $100,000,000.

PARIS, Dec. 27—(Canadian Press)—The Chamber of Deputies today voted unanimously without a roll call the Government's convention with the Bank of France regarding the use to be made of the $100,000,000 Morgan loan.

The agreement provides that the "State will pay to the account of the Bank of France in New York the proceeds of a $100,000,000 loan contracted on the United States market and the Bank of France will credit the state in France with a sum corresponding to this deposit on the basis of five francs 18 centimes to the dollar. This credit in francs will be applied to the reduction of advances of the Bank of France toward the amount of the next repayment which is fixed at 1,200,000,000 francs."

Roland Denne
Yours as
Alderman
For 1925

If my long business experience, and many years before you in municipal work as member and chairman of the Board of Education, merit your support, then mark your ballot for Roland Denne on January 1st.

For Alderman

J. M. GREENE.

My experience of seven years on the Board of Education and this year as its chairman, coupled with a successful business career of 20 years, should be a valuable asset on your Aldermanic Board.

Vote J. M. Greene For Alderman

VOTE
G. L. HAY
For Alderman and a Business Administration

VOTE TO Re-Elect
W. H. BRADBURN
Member of the PETERBORO UTILITIES COMMISSION

OLD COUNTRY SOCCER SCORES

LONDON — Results of league rugby and soccer football games played in the Old Country today follows:

English League, First Division.
Arsenal 2, Nottingham F. 1.
Aston Villa—Liverpool (postponed).
BlackburnR. 2, Sheffield U. 2.
Bolton W. 3, Tottenham H. 0.
Cardiff City—Burnley (postponed)
Everton 2, Birmingham 1.
Huddersfield T. 0, Newcastle U. 0.
Manchester C.—Bury (postponed).
Notts C. 0, West Bromwich 2.
Preston N.E. 3, West Ham U. 2.
Sunderland 2, Leeds U. 1.

Second Division.
Barnsley 1, Middlesboro 0.
Clapton O. 1, Blackpool 0.
Coventry C. 0, Chelsea 3.
Fulham 1, Bradford C. 1.
Hull C. 1, Dedby County 1.
Leicester C. 3, Manchester U. 0.
Oldham A. 1, Southampton 1.
Portsmouth 1, South Shields 0.
The Wednesday 0, Crystal Palace 1.
Stoke 3, Stockport County 0.
Wolverhampton W. 1, Port Vale 0.

Scottish League First Division.
Airdrieon ians 2, Cowdenbeath 0.
Falkirk 1, Third Lanark 2.
Hamilton A. 1, Ayr United 0.
Hearts 5, St. Mirren 2.
Kilmarnock 1, Partick T. 1.
Morton 1, Dunee 1.
Queen's Park 1, Hiberians 0.
Raith Rovers 2, Celtic 2.
Rangers 1, Motherwell 0.
St. Johnstone 1, Aberdeen 1.

Southern Section, Third Division.
Bournemouth & B A vs Millwall—A—postponed.
Brighton and H. 4, Brentford 1.
Bristol C 0, Aberdare A 1.
Charlton A 0, Southern U 0.
Gillingham 4, Luton Town 1.
Merthyr T—Bristol Rovers (postponed.
Northampton T 1, Watford 1.
Plymouth A 5 Norwich city 0.
Queens Park R 4, Newport C 3.
Reading 1, Exeter City 1.
Swindon T 0, Swansea Town 2.

English League, Northern Section Third Division.
Barrow 4, Doncaster Rovers 0.
Bradford 5, New Brighton 2.
Chesterfield 1, Ashington 1.
Darlington 0, Grimsby Town 0.
Lincoln City 3, Durham city 0.
Nelson 1, Southport 1.
Rochdale—Hartlepools U — abandoned.
Rotherham C 1, Accrington s 1.
Tranmere R 2, Crewe A 2.
Walsall 3, Wiganboro 1.
Wrexham 0, Halifax Town 0.

Scottish League, Second Division.
Arthurlie 3, Stenhousemuir 0.
Armadale 2, East Stirlingshire 1.
Clydebank 2, Alloa 1.
St. Bernards 2, Albion R 0.
Kings Park 3, Broxburn U 0.
Clyde 2, Arbroth 0.
Forfar A 3, Dumbarton 1.
Dunfermline A 5, Johnstone 1.
Dundee U 2, Bathgate 1.
Boness 3, East Fife 0.

I.O.D.E. DANCE AND CARD PARTY

Peter Robinson Chapter Had Most Successful Event Last Night.

"SNOW BALL DANCE.

One of the most successful dances of the season was the "Snow Ball" held in the G. W. V. A. hall last evening, under the auspices of the Peter Robinson Chapter I.O.D.E.

There were about two hundred and fifty people in attendance and everyone appeared to be having a thoroughly enjoyable time. The hall was decorated in cool, attractive fashion with white and rose. Long streamers of white crepe paper simulated falling snow at the windows and the orchestra played behind a real-looking snow bank of sparkling white. The lights were masked with elongated shades of rose paper, each streamer weighted with a white snow ball. Evergreens decorated the entrances and formed a small alcove at the north door. Upstairs, where cards were played, red and white formed the decorations, with a large basket of waxed red dahlias on refreshment table.

Fifteen tables of bridge were played, the first prize winners being Mrs. J. A. Aylmer and Mr. E. A. Peck. Mrs. R. A. Carmen won the consolation prize, and Mrs. A. F. Cornish the lucky number prize. The handsome smoking set which formed the first prize for the gentlemen was donated by Mrs. Walter Belleghem.

Mrs. F. C. Webber, Regent of the Chapter, acted as general convenor. Mrs. D. L. McLaren and Miss Hazel Buller had charge of the card room; Miss Gladys Patterson of refreshments, and Mrs. N. Birks and Miss Genevieve McCarthy, of the decorations. Patronesses were Mesdames F. C. Webber, D. L. McLaren, W. T. Regan, J. K. Hughes, W. T. Belleghem, J. L. Gillespie, F. E. Hooper, J. Wearing, B. H. Meyers, J. A. McNabb, G. R. Scott, N. L. McNaught.

Stewards: Messrs. W. F. Huycke, G. D. Dunsford, W. Stevenson, W. M. Perks, D. A. Loucks, G. L. Stevens, A. Stevenson, H. Mason, R. D. Mulholland, C. S. Browne, H. Wilgar, K. E. Stuart.

Ken Wilson's orchestra from Toronto, provided splendid music for dancing. There were a number of Novelty dances, including a balloon dance, with white balloons sprinkled with snow, and two pretty favor dances, the first with old fashioned red and white paper flower nosegays for the ladies, and boutonnieres for the men, the second with ingeniously-contrived little red and white harlequins on sticks, and pretty paper fans.

Among those noticed on the dance floor and at the bridge tables were Mr. and Mrs. R. A. Carmen, Mr. and Mrs. J. K. Hughes, Mr. and Mrs. D. L. McLaren, Mr. and Mrs. F. C. Webber, Mr. and Mrs. N. L. McNaught, Mr. and Mrs. F. E. Hooper, Mr. and Mrs. Reg. Lockhart of Toronto, Mr. and Mrs. R. G. Kingan, Mr. and Mrs C. G. Graham, Dr. and Mrs. T. G. Loudon, Mr. and Mrs. Robert Abbott, Mr. and Mrs. Fraser Skinner, Mr. and Mrs. W. Fanning, Mr. and Mrs. G. Perks, Mr. and Mrs. Gerald McClelland, Mr. and Mrs. Alexander Darling, Mr. and Mrs. D. Davidson; Mesdames W. H. Bradburn, M. Leeson, J. E. Patte, A. L. Amys, C. H. Amys, J. H. Seels, C. S. Stapleton, J. A. Aylmer, Laing, A. F. Cornish, A. O. Langley, B. Burns, H. W. Darcy, J. Fanning, A. Stevenson, G. L. Stevens, C. A. White, R. Harstone, A. W. Turner, F. Clayton, J. A. McNabb, M. McNabb, Perks, Jordan, Kendry, Mrs. G. Burnham, of Toronto, Mesdames W. H. Lyttle, J. Comstock, F. Hungerford, Nichols, T. W. H. Young, Scully, N. Birks, Holloway, Reazin, Mrs. Mosgrove of Kirkfield, Mrs. D. Nichols, Mrs. Russell Wood; the Misses Hazel Buller, Howson, M. Montgomery, A. Richardson, R. Clegg, Victoria Bell, Jean Harstone, Beatty, E. Walsh, Erskine, M. Archer, Miss Edwards of Lindsay, the Misses Grace Allen, G. Mulholland, M. L. McCarthy, J. Girard, D. Davidson, D. Hill, Jean Eastwood, Audrey Huycke, G. Delaire, K. Conroy, Olga Johnston, Maida Conner, Mary MacPherson, Miss Edith Price of London, the Misses M. Pulkinghorn, McIntosh, G. McCarthy, May Perry, Martha Kirn, Edna Borbridge, M. Drope, Gladys Graham, M. Hatton, Margaret O'Brien, Greta LeBarr, Laura Soden, H. Fanning, Ernestine McManus, Florence Giroux, Isabel Oke, Janet Stapleton, Miss Helen Lane of Rochester, the Misses Helen and Mildred Morphet, Lillian Kelly, B. Conroy, Lillian Green, Miss Margaret Stevenson of Toronto, the Misses Margaret Storey, Archambault, Miss Marie McCarthy of Toronto, the Misses M. Buchanan, H. Lynch, Hogan, M. McNulty, M. Evans, Miss Margaret Turner, of Toronto, Marguerite Holmes, Irene Brackenridge, M. Tobin, V. Hiland, B. Vincent, Miss Helen McFarlane of Toronto, Helen Munro, Minnie Long, Marjorie Long. Messrs. E. A. Peck, R. Fair, M. Burnham, Perks, L. Fitzgerald, Fred Conroy and Dr. H. Conroy of Edmonton, Ted Jackson, R. Hutchinson, Ken Stuart, Dr. H. Long Dr. J. F. O'Brien, G. Rutherford, F. Rutherford, L. Stevenson, Allen Stevenson, D. Loucks, B. McCarthy, O. DeGraw, F. Perks, L. Potvin, Alex. Donley, S. MacPherson, E. Johnson, T. H. Holyman, J. McDonald, C. McDonald, Aubrey Seels, of Chicago, F. Rattenbury, Lorne Northey, Cadet T. Darcy, of R.M.C. Kingston, Hal Crane, F. Medd, of Montreal, Dr. G. Pretty, of Montreal, H. Mason, W. F. Huycke, Hatton, G. Dunsford, O'Neill, F. Stevens of Ann Arbor, Mich., J. Renwick, S. Whitehouse, H. Bradburn, C. Carson, Irwin, K. McDuffee, H. Snelgrove, E. Riley, Kennett, Jeffries, B. Bugg, Wilson Dunlop, Mrs. G. L. Hay.

VOICE OF THE PEOPLE

To the Editor of Examiner,

The Peterborough Utilities Commission in 1923 was a wholesale purchaser of 4738 electric horse power delivered at its sub-station at a cost of $22.50 per horse power, thereby making the total wholesale cost for the year to the Commission $112,528.25. The cost of distribution to the power and light consumers is extra.

It is positively asserted that this City can save on its wholesale purchase of power $50,000 each year.

If I am elected as a member of the Peterborough Utilities Commission I pledge myself to do my utmost to have a full and impartial enquiry made into our local and undeveloped water powers to see if such an enormous annual saving can be made and to submit the facts to the ratepayers to determine our future action.

A. A. McIntyre.

Peterboro, Dec. 27, 1924.

WINS BY 193 RUNS.

This Was the Result of the Cricket Match Between Australia and England.

SYDNEY, Dec. 27. —(Canadian Press).—More than one record was broken in the Test cricket match between England and Australia which was concluded yesterday with a victory for Australia by 193 runs. It was the longest test match in the history of cricket as well as being a record fourth innings whes England scored 411.

GAVE AWAY STOCK.

Lumber Magnate Commended by Coolidge for Generous Present.

WASHINGTON, Dec. 27.—(Special.)—William M. Ritter, founder of the Ritter Lumber Co., of Columbus, Ohio, was publicly commended by President Coolidge for his act in giving his employees a quarter of the capital stock of his concern as a Christmas present.

MOUNTAINS OF JEWELS.

MOSCOW, (United Press).—Following a successful expedition to the unexplored mountains, 40 miles beyond Urga (Mongolia), the Russian professor, Krijanovski, has returned to Leningrad. The expedition discovered rich beds of precious stones, amethists, aquamarines, and rubies, of which samples have been brought home. One of the specimens is a Mongolian topaz, extremely rare and of immense value.

LONDON'S DANGERS.

LONDON, Dec. 26 (United Press).—The streets of this city are becoming increasingly perilous. During the first ten months of 1924 more than six hundred persons were killed and 61,964 injured in street accidents. This is an average of 100 deaths per annum more than 1923.

But to this increasing traffic danger Londoners are becoming more interested daily in safety first measures.

POWDER SHIP EXPLODES.

Several Hundred Casualties and Disastrous Fire Follow.

TOKIO, Dec. 27. — (Canadian Press).—Several hundred casualties were reported when a powder cargo exploded aboard a ship in the harbor at Otaru, business centre of the Hokkaido Island group, which forms the northeastern part of Japan. A disastrous fire resulted from the explosion, according to reports received here.

WOMEN AND WAR.

NEW YORK, Dec. 26 (United Press).—One thousand delegates from 10 of the leading women organizations in the United States will meet in Washington, January 18-24, 1924, to confer on "The Cause and Care of War." Mrs. Carrie Chapman Catt issued the call.

Card To The Electors

Ladies and Gentlemen.

In offering myself for re-election as Alderman I do so with my record for the past two years before you, and if my work on the Aldermanic Board during thait time has met with your approval, I respectfully solicit your vote and influence in my behalf, and if elected will give the best of my ability and approach all questions with an open mind that come up for discussion.

Wishing you all a very Happy New Year, I am, yours faithfully,

M. J. Maher

4d-154-4936

VOTE
W. J. HANCOCK
FOR ALDERMAN
1925 - 1926

Dear Fellow-Ratepayers,

Having been nominated to fill one of the vacancies in the Aldermanic Board, I have decided to let my name go to ballot.

This being my first attempt to take a hand in your municipal legislature, I trust you will realize that I am one who is continually on your streets, not above approach, but one going in and out and amongst large gatherings of people in pursuit of my own occupation, which I think affords me the greatest opportunity of hearing and knowing your wants, thus forming a conclusion of the required legislation for the present and future of our city; also having had thirteen years of the closest connection with the real estate activities of this city.

I feel that I do know Peterboro and something of the taxes we now pay, and can assist materially in administering the affairs of our city.

I now offer my services for the coming two years, and trust that you will all accept this as a personal solicitation of your vote and influence, which would be impossible for me to make due to having such short notice.

If elected, I will endeavor to prove worthy of your honor and support.

Wishing you all a Happy and Prosperous New Year, also lower taxes for 1925.

I remain, yours truly,

W. J. HANCOCK

1d-151-4938

TO THE ELECTORS OF PETERBOROUGH

Ladies and Gentlemen:--

Having been nominated for the position of Alderman for the year 1925, and have decided to stand for election, I am requesting your support. And I will promise to give in return the very best of my ability and judgment in all matters that stand for the interest and progress of this city.

My past experience of two years as Councillor in the Township of Otonabee will enable me more fully to consider intelligently the important questions that will come before your Council from time to time.

Trusting to have your confidence in electing me, and extending to all the Season's Greetings.

Thos. E. Sargent

488 Sherbrooke Street. 1d-151-4932

Vote and Elect
FRED TUGGEY

For Alderman, the man who will stand on the square for your interests instead of in the ring for private interests. If you want a man of this kind,

TUGGEY IS THE MAN.

Vote and elect him.

4d-154-4933

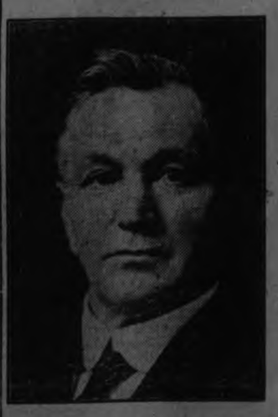

TO THE ELECTORS:

Ladies and Gentlemen,—

Your vote and influence is respectfully solicited for Utilities Commissioner, and if elected I am in a position to give the work of the Commission my undivided attention.

Yours Faithfully,

A. A. McIntyre

1d-151-4931.

AUCTION SALE
of
Rare Oriental Rugs

These rare rugs were purchased from the selection of Babayan, Toronto, famous Oriental Rug collectors.

WEDNESDAY, DEC. 31
at 2 p.m.

HANCOCK'S
AUCTION SALES ROOMS
484 GEORGE ST.

LATEST-FARM-NEWS

A MISS.

Now this is a fact;
Don't call it folly:
A miss in a motor's
Worth two in a trolley.

FARM-PROBLEMS

HOLDING GRAIN LOWERS EXPORT

The Present Decline Will Be Made Up Later By Increased Values.

REDUCED WHEAT.

OTTAWA.—Export trade during November took a slump, the total value of exports during the month being approximately $119,000,000, or about $19,000,000 below that for the corresponding month of last year. Imports were valued at approximately $65,000,000, or $7,000,000 below that for November, 1923.

The drop in the value of exports is to be attributed to the reduced exportable wheat surplus. In November, 1923, shipments of wheat to other countries totalled 64,196,000 bushels, an unusually large amount, greater even than during the whole of some fiscal years. This was worth $63,395,000 or a little less than $1 a bushel.

Last month's wheat shipments were only 26,982,000 bushels, a decrease of over 37,000,000 bushels, as compared with the quantity in November a year ago. But the increase in the price helped to narrow the spread in value, for, instead of being worth slightly less than $1 a bushel, it was worth $1.52, or a total of $41,159,000.

At this rate there will be another marked drop in the value of exports during December, as during this month last year they reached a very high figure. But there is not the wheat for export that there was a year ago. There is also a well-defined impression that owing to the existence of the Western wheat pools, it is not coming to the market nearly as fast as it did a year ago. With prices still rising there is a disposition on the part of farmers to hold. This holding-off process will, if anything, be strengthened, for those who have had to sell their wheat in order to get money have done, so. The remainder can afford to hold even if they are not in the pool.

During November, imports continued to drop for at $65,000,000 they were about $7,000,000 below those for the corresponding month last year. They may drop again this month, but, on the other hand, as it was during December last year that they began to slump, it is quite possible that the bottom may have been reached. The impression among trade experts now is that they are too low for the good of business, in that they really indicate a much reduced home demand for general merchandise.

The indication are that from now on to the end of the fiscal year, exports will fall behind those for the corresponding months of 1923, due chiefly to reduced exports of grain. At the same time it must be remembered that up to the end tof November only 59,722,000 bushels of wheat had been exported, as against 109,936,000 for the corresponding period of last year. So with wheat prices still mounting, much of the decrease in the value of exports may thus be made up.

BUGS TO CURE BUGS.

Two American scientists have been sent abroad for the purpose of scouring the world to find a pariste that will eradicate the gypsy and brown tail moths. S. S. Crossman has gone to Spain, Italy and Austria, where he will confer with expert entomologists who may be able to give him some assistance. Dr. John W. Summers has gone to Spain for the same purpose.

Newly-Wed Would Rather Buy Her Eggs Wholesale

A dealer at the Peterborough market on Saturday reported that a newly-wed lady, armed with a big carry-all and a small note book, asked him the price of eggs, the best eggs.

"Around 64 cents a dozen whole? sale and 70 cents retail," he replied.

"I'll take two dozen wholesale," said the lady.

RADIO CATCHES THIEVES.

Two Men Charged With Stealing Radio Sets From Houses.

NEW YORK, Dec. 2?—(United Press).—A warning broadcast from station WNYC resulted in the arrest of two men who will be arraigned in court here today, charged with the larceny of radio sets and accessories valued at more than $15,000.

It is alleged that the two men—Martin Chate and James De Luca—both of the upper west side, visited the homes of amateur radio operators and represented themselves as agents for a big New York House, got permission to take receiving sets away for repairs. The owners never saw their sets again.

EX-KAISER'S CHRISTMAS.

Clothing Given to All William's Family—Children Got No Toys.

PARIS Dec. 27.—(United Press).—The Hohonzollern Santa Claus this year is apparently in the clothing business.

From his son and heir, William reserved Christmas presents yesterday in the form of a raincoat and a heavy winter overcoat.

From the Princess Hermine he received two suits of clothing. Princess Hermine, on the other hand was presented with two evening gowns by her former august husband and the children and servants at Doorn Castle received nothing but clothing from the ex-Emperor this year.

STEAMER DISABLED.

Vessels Rush to Assistance of R.M.S. Sarth, Helpless in Gale.

LANDS END, England, Dec. 29.—(Canadan Press.)— The Royal Mail steamship Sarth, bound from Southampton for South America, wirelessed this morning that she was disabled in a gale south-west of Scilly Island and was in need of immediate assistance. Two vessels have been despatched to her assistance.

Another Ship Founders.

CHRISTIANIA, Dec. 20.—(Canadian Press.) — The Norwegian steamer Sortland, is reported to have foundered north of Trondhjem. Nine of the crew were rescued, and a second lifeboat was picked up with 12 men. One man was lost.

The Sortland is a small vessel of 538 tons gross.

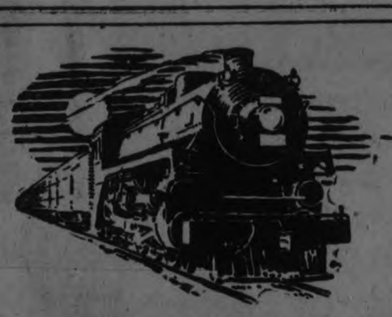

The Fastest Train
Each Way Every Day

Toronto to Winnipeg

36 Hours 15 Minutes

Leave Toronto ..... 9.45 p.m.
Arrive Fort William ..... 11.00 p.m.
Arrive Winnipeg (second morning) 9.00 a.m.

Returning
(36 Hours 35 Minutes)

Leave Winnipeg ..... 7.00 p.m.
Leave Fort William ..... 7.55 a.m.
Arrive Toronto (second morning) .. 8.35 a.m.

Carries diner, standard and compartment sleeping cars and observation car.

Note convenient hour of departure and arrival.

Dominion Express Shipments delivered immediately on arrival, owing hours.

J. SKINNER, Agent,
343 George St.

Travel CANADIAN PACIFIC

CANADIAN WINS WITH HIS WHEAT

J. C. Mitchell Started With 160 Acres—His Wife Saved Grain.

WORLD CHAMPION.

J. C. Mitchell of Dahinda, Sask., whose victory in the International Fair made him world champion wheat producer for the third time in the last decade, took up a 160-acre homestead from the Canadian Government in 1907, when he left a cotton factory in Manchester, England, to "take up farming."

Mitchell thinks the most interesting thing about his victory with a fine specimen of Marquis, Red Spring variety, is that his wife saved the crop from ruin after it had been shocked in the field.

Last September, the story goes, Mitchell received a long-distance telephone call at the provincial seed show at Regina from his wife at Dahinda. She told him his prize wheat crop was about to be ruined by rain.

"What shall I do?" she asked.

"Put caps on every shock, and we will have a prize bushel at least the champion grower answered.

Mrs. Mitchell hurried to the field in the rain, capped the shocks with canvas and saved the bushel of wheat which made her husband international champion. Mr. Mitchell's specimen bushel of wheat will net $675 in prize money, the Chicago Board of Trade silver trophy, and the championship honors.

DO ANIMALS LIVE TO AN OLD AGE

Earl Haig Had Two Horses With Appropriate Names.

Surrounded by a little group of people, most of whom were children, a man was digging a hole in the bleaching green of a village house. On making enquiry, a passer-by learned that a funeral was in progress—the funeral of a great-grandmother cat who had died shortly before, in her twentieth year. She would probably have completed that year, but as she had grown weak and feeble from sheer old age, she had been mercifully chloroformed by her mistress. The latter could supply full details regarding the cat's age, her birthplace, and her career. Twelve or thirteen years is generally regarded as about the limit for cats, but this venerable creature had considerably exceeded that.

Another—this time a great-grandfather cat—is known to have attained the age of forty-two before being gathered to his fathers. He lived in Scotland, and was of a singularly gentle and even melancholy disposition. "Major" had a large and expressive countenance, but he never seemed to allow his voice to be heard. As the family to which he belonged sat around the fire on a winter evening, it used to be quite an entertainment for one of them to set his foot gently upon "Major's" tail. Alwayt on the offering of such an indignity, ths cat would turn a solemn look upwardse and two great unbidden tears would fal, upon his whiskers. Whether this wasl the result of his training or was due to long reflection in solitary places, was never precisely ascertained.

A veteran cat succeeded in keeping death at bay until he was in his twenty-seventh year. There was no uncertainty regarding his age, because he was born on the same day as his mistress. On the occasion of her marriage, she took "Tom" with her to her new abode, about two miles distant; but true to the feline character, he returned "home" at once. After the way of cats, he had evidently attached himself more to the "place" than to his mistress. Nothing could induce him to take up house in any other spot. As his mistress returned, after a couple of years, to live in her old home, things got righted. His owner enjoyed his companionship all his life, with the exception of the short interval mentioned.

The average age of horses is about thirty-five years; but a delegate from South Africa to a recent conference in England told about a horse which reached the good old equine span of thirty. This animal had carried its owner safely right through the Boer War.

An exceptionally clever and agile pony, won many prizes at sports—including those for table-jumping and fugitive races—was twenty-four when it achieved these triumphs. Two ponies let him go, with this inscription:—"Alexander, the son of Jupiter, dedicated Ajax to the sun." This elephant was actually found—according to the story—350 years after! Cuvier, the naturalist, declared that whales may sometimes live 1,000 years. An eagle which died at Vienna was said to be 104 years of age. Swans have been kmown to reach the age of 300, camels the age of 100, and which belonged to the Haigs of Cameron Bridge lived to be well over forty. They were the animals on which Earl Haig and his brothers and sisters first made the acquaintance of the saddle. The names of the ponies were "The General" (a very appropriate designation) and "Bismarck" (also curiously fitting in the light of after events). In the year '84, both of the ponies had been for some time on the retired list. "The General"—the older of the two—was well over forty-one when he died; and "Bismarck" who survived him, had passed the age of forty at the time of his demise. The hoofs of the two ponies were carefully taken off and mounted. Some were then made into inkwells, and distributed amongst members of the family.

Elephants have been known to reach great ages. When Alexander the Great had conquered Porus, King of India, he is said to have taken a powerful elephant which had fought valiantly for the King, to have named him Ajax, to have dedicated him to the sun, and then to have tortoises the age of 107. A celebrated lion which bore the name of "Pompey" survived its seventieth birthday.

THE POPULATION OF AN ANT HILL.

Wishing to arrive at an approximation of the population of ant hills, a scientist abroad gassed the ants and then undertook to count the contents of three hills of average size. The largest contained 93,694 and the smallest 17,828. Allowing ten thousand ants for those which escaped and which were out at the time of the gassing it makes the population of an ant hill more than one hundred thousand.

CRACKLING LOG BRINGS COMFORT TO FARM HOMES

Inexpensive Fireplace Makes Farm House More Home Like.

EASILY BUILT.

Cheer and Warmth of Hearth Draws Family Together In Happiness.

It is said that man originally built his home about a fire by the gradual growth of improvement of a simple shelter from cold winds, and there may be much truth in the theory that our common delight in the glow of an open fire is a survival from ancient times when the flickering light of the campfire made a circle of safety from prowling terrors of the night as well as of warmth and life.

It requires no great effort of imagination to picture those primitive ancestors, overtaken by night, far from their cave shelters while following the wild horse or reindeer herds, hastily making fire as darkness came on and crouching closely all night about the blaze that was reflected in the glare of savage eyes of the wild, held at safe distance only by the leaping flames.

Whether so far-fetched an origin seem probable or not, there is no denying the pleasure and comfort we all find in a crackling fire on the hearth. Everybody likes to "see the fire," but opinions vary greatly as to the value of op fireplaces as means of heating the home.

Draw Smoke and Reflect Heat.

"I would not trade one good box heater for a dozen of them," was a remark heard by the writer during one of those rambling discussions that pass the time when country people are waiting for their mail, or boat or train. This is the extreme view held by one whose house is troubled by a small, badly-built fireplace that rebels against a strong wind from any direction, yet will not draw without a breeze. Fireplaces may be roughly divided into two classes, those that smoke and those that do not, and if the latter also throw the heat of the fire well out into the room they approach the ideal in two most important qualities.

Having recently had something todo with the building of several fireplaces in country homes, the writer offers a few suggestions that may be found useful. The description given here is of a fireplace with cobblestone front and concrete mantel-shelf that "works," so far as it has been tested, in all weathers that we experience.

The pebbles were picked for beauty and variety of color. When washed clean of lime and mortar—which should be done as soon as the front is built—and given a taste of varnish these stones shine out in their true colors and are worth all the labor bestowed on them. I would not care to buy fuel by the load for this fireplace; but with us, and the majority of country folk, the labor of cutting and hauling is the cost of our firewood. We find, too, that fuel of a kind unsuitable for stoves and ranges may be used with satisfaction on the hearth, so that the economy in cutting and splitting and in the use of limbs, tops and knotty "chunks" quite balances the extra amount of fuel consumed. And the cheer and warmth of a good hearth are without price to a country household.

In regard to practical details, we use one barrel of lime, six sacks of cement, about sixty firebricks and two iron bars, one for the arch and the other for the support of the front wall at the throat of the chimney.

Material Handy.

The remainder of the material used—stones, gravel and sand—was got from beach or creekbed, as near as possible to the job. The chimney is built of concrete blocks cast in an L-shaped mould, the question of using concrete or brick for all the work being decided by the comparative cost of both and the amount of ready money available. It takes less time to build with brick, but often we go the longer way around in order to use less cash, of which there is ever a shortage, by the use of more labor.

The success or failure of a fireplace depends very much on the "throat"; the actual opening into the flue should be nearer the vertical than the horizontal. A gust of wind, rushing down the chimney, is arrested and turned by the projecting smoke-shelf and directed upward again instead of belching out into the room. A damper may be built in, a few feet above the throat, with a thimble above it for entrance of the kitchen stovepipe, if desired, so that one chimney will serve the house.

It is safer to pour the concrete mantel-shelf into a form, built in place as when cast separately they are often cracked in lifting; or a wooden shelf may be used. But this matter and the "finish" of the front are for individual choice and taste. It is important to have a solid foundation, a generous opening in front—three to four feet—a good bevel in the sides and back; and a throat as herein described.

So far as the writer can distinguish between things that are worth while and things that are not, it seems to him that labor of head and hands, and good materials, may be safely spent and used in the building of a hearth which shall be for ourselves and for those that come after.

TURKS INTRODUCED TO OUR CORN.

The American relief is doing much to make American corn popular in Turkey as a substitute for wheat and rice. Corn flour and corn grits may be the means of relieving the situation and when the natives learn to like corn they will save much money, as it can be supplied much cheaper than wheat and rice.

FRESHEN COWS IN NEXT FALL FOR BIG YIELD

Maximum Results When Prices For Produces Are at Their Peak.

PLAN PROFIT NOW.

Modern Methods of Feeding Solves Winter Problem With Success.

By F. W. ATKESON,
Head of the Dept. of Dairy Husbandry, University of Idaho.

Now is the time for the farmer to make plans for his dairy herd next fall. Under most conditions, it is more desirable to have the cows freshen in September, October and November than at any other time. In order to accomplish this, the cows should be bred during the months of December and January.

Not only is it important to breed the cows at the right time of year, but it is equally important that an accurate record be kept of all breeding dates. It is foolish to depend on memory for such important facts. It is impossible to intelligently manage the cow previous to freshening if the probable date of freshening is not known.

Freshening Date Important.

The farmer should know this date in order that he will know when to dry his cow off and allow her six weeks of rest. He should also be able to tell from the date of breeding whether his cow is making preparations for normal calving, or whether she is going to abort her calf. The date of freshening is also of value in laying plans for his feed and labor, and for increased sales of dairy products, as he will know by the breeding dates when to expect his fresh cows.

The gestation period of cows varies considerably, but the average used for most gestation tables is 283 days. Very old cows will usually run several days over that figure, and young cows may fall short of that number of days. A table, based on the average of 283 days, is very convenient in computing the probable date of freshening. This will be given on the next farm page.

Advantages of Fall Freshening.

There are many advantages in having the cow freshen in the fall. One of the important reasons for this practice is the fact that the cows are in heavy production at a time when dairy products are high in price. The reason for the high price in the fall and winter, and low price in spring and summer, is merely supply and demand. In the spring the supply of dairy products produced is very much greater, due to the many spring fresh cows and the ideal feed conditions. The dairyman is very fortunate in being able to control the time of heavy production, and produce the most during high prices.

Tests show that the peak of production came in June, with over 120 million pounds, while the same month re sters the lowest price, with a little over 40 cents a pound. It is very evident from this that the heavy production months are the low-price months.

Labor Factor.

Another advantage of having cows freshen in the fall is that it makes dairying fit better into the farm organization. If the cows freshen in the spring, they are producing heaviest and demanding the most time and labor right at the season of the year when the farmer is busiest with his seeding, tilling, haying and other cropping operations that demand all the time he can give them. If the cows are bred to freshen in the fall, the farmer has the fall and winter months, which is good practice, to give his cows good attention. If he allows the cows to be dry two months, which is good practice, they will require a minimum amount of attention all summer, and no milking will be necessary during the harvest season of August and September. Many men complain about the cows demanding too much time needed on the crop farming. A little planning will offset this advantage. The fall-freshened cows will give the farmer greater returns on his labor during the winter months, and usually the cows get better care.

The fall calves are well fed during the winter, and are old enough to be taken off skim milk and turned on to grass in the spring. Usually better calves are raised under this system. The cows also produce more, due to the fact that after they have been in milk all winter, the fresh grass in the spring tends to stimulate production and greatly increase the flow right at a time when they are inclined to go down in milk.

Fall freshening not only gives greater production, but also greater profit over feed cost. This is brought out very clearly by the table at the end of this article. The figures represent the records from 64 cow-testing associations.

The table shows that the season for freshening ranked as follows, both in average production and profit over feed cost: Fall, winter, spring and summer.

Important to Fair Exhibitors.

Breeders of pure-bred cattle who plan to exhibit their animals at fairs should be very much interested in the month of breeding. The dates that are used as bases in figuring the ages for classification in the show ring are February 1 and August 1. Any animal born between February 1 and August 1 will show that same fall as a junior calf. An animal born between August 1 and February 1 will be shown the following fall as a senior calf. Junior and senior yearlings are the same, except that they are a year older.

Everything else being equal, the larger the animal the better chance it has over other smaller animals. Animals so born that they are very young for their class are at a distinct disadvantage. For example, a calf born on August 15 would have a four months' advantage in age over an animal born December 15, yet they must both show in the senior calf class. Therefore it is important to plan to breed the cows so that the calves will be the proper age for show.

August and September freshening makes good-sized senior calves, and February and March calves make good-sized junior calves. Of course, this question is of little importance to the grade cattle breeder, but is well worth serious consideration on the part of breeders of pure-bred cattle.

A little planning ahead at this season will make possible better production and better profits from the cows; better fed calves and better show calves; and better farm organization next year.

Date of Freshening, by Seasons, with Average Yearly Feed and Production Records, per Cow.

Season	Number of Cows	Milk production Pounds	Butter-fat production Pounds	Cost of roughage	Cost of grain	Cost of feed	Income over cost of feed
Spring—March, April and May	8196	5842	236	$37.51	$19.22	$56.73	$70.73
Summer—June, July and August	1328	5941	236	$37.62	$22.48	$60.10	$66.39
Fall—September, October and November	2862	6689	263	$38.94	$28.45	$67.39	$76.65
Winter—December, January and February	3484	6439	258	$37.65	$25.51	$63.16	$75.66
Total and averages	10,870	6269	252	$37.95	$24.06	$62.01	$73.36

This article by Prof. F. W. Atkeson, head of the department of dairy husbandry at the State College of Agriculture, University of Idaho, will be read with interest by all local dairymen for several reasons. It has as its subject a matter upon which all progressive dairymen are agreed—fall calving. Furthermore, it gives facts and figures on production and prices received across the boundary. These figures may be used as a comparison with local conditions.

Next week's Farm Page will have a large table showing served and due dates. It should be pasted on cardboard and hung in the barn for handy reference.

HOME AIDS HELP WOMEN ON FARM

Pay Their Costs Many Times Over in Leisure and Comfort.

A NEW DIGNITY.

No one has profited more by labor-saving machines than farm women. Her own sphere has never been more fully and ably filled than it is to-day. Many more young women are in schools than young men; and in high schools and colleges young women have taken their place alongside the sterner sex, assuming a new dignity, fitting themselves for greater usefulness and contributing in a large measure to the progress of the land and the whole world.

Why is all this true? Because mothers and daughters are no longer needed at the spinning wheels and the looms. Knitting needles have given way to books and papers; a hundred and one mechanical devices have been brought to the home, decreasing the manifold demands upon women, preparing the labors of the home in a tenth of effort. Fifty years ago farm women took all of the day and much of the night to do the home work, to run the spinning wheels and to weave and make clothing. We have more clothing at but small part of the cost in comparison with what our forebears had a half century ago. Machines have brought rest to the body and have clothed us with better and cheaper raiment.

It is well to recall these things in order to appreciate the radical changes that have taken place in agriculture and in the farm home. Man has put thought into steel and iron, and wind and sun and plant and soil, and has given tools to replace labor and recreation to replace drudgery. Not many years hence the farm home will be equipped generally with modern lights, modern heating plants, bathrooms and sewage disposal, and all the modern conveniences of use and service. Many of these homes possess them now. When farm women "spunk up" and join a programme for a more universal adoption of mechanical devices and home conveniences, these will follow as similar labor-saving devices have come to the barns and fields. It is up to the women now.

CUTS WORLD'S WHISKERS.

The American safety razor is given the credit of having conquered the Spanish beard. On account of the heaviness of their beard, the Spanish men generally shave much less than those of other countries and the result was they presented a rather unshorn appearance. The visit to the barber was a serious matter and the Spaniard selected his barber as other men would select a dentist, the one that was the least painful. But the American safety raozr is said to have overcome this and the men are not only enabled to shave themselves, but to shave more frequently.

Scots Are Good Farmers Show Records of Yields

Whether they want to or not the Scots will have to admit that they are better farmers than the Englishmen, at least the average yields from the northern portion of the kingdom are higher than they are in the south, the following being official figures of the averages for the ten years, 191221:

Wheat—Scotland, 39.3 bushels per acre; England, 30.3 bushels.
Barley— Scotland, 35.3 bushels; England, 30.9 bushels.
Oats—Scotland, 39.3 bushels; England, 38.9 bushels.
Beans—Scotland, 36.7 bushels; England, 27.3 bushels.
Turnips and swedes—Scotland, 16.6 tons per acre; England, 12.1 tons.

THE APPLE IS KING OF PERFECT FOOD

Has Many Advantages Over All Other Fruit—An Apotheosis.

By Dr. HAYDN BROWN, L.R.C.P. Fellow of the Royal Society of Medicine and of the Royal Institute of Public Health; author of "Vitality and Diet," etc.

As a perfect article of food surely the apple stands supreme. It exhibits sheer assurance of very great worth, even if you merely judge it from outside appearance. Its two contrasting sides present an artistic variation of suggestive complexion which compels instant calculation of outer and inner values, whether it be picked out by epicure or animal. The "rosy apple" you say, when you approach a tree of them and cannot help selecting the ones which are specially so. Does not this very example of contrast in nature seductively invite you simply to take your choice out of so many? Ar you not drawn to free selection as a lapidary is at once keen to single out the more precious examples, from a miscellaneous heap which he has very easily happened on?

No wonder that the words, "tree of life," "apples of gold," "apples of Eve," have through all evolution's æons come to be expressions indicating superlative value. Even the "apple of discord" implies a nadir that truly indicates its very zenith—the first fruit of eternal life—as certainly as a round earth signifies seasons.

You are taught through the eye to appreciate; for, otherwise, what would be the meaning of attractive coloring? The fact that all special structures vary in nature shows clearly that you are expressly invited to discriminate. It is expected of you that you make intelligent choice. And to ignore is surely going a long way towards conveying common insult. And, mark you, to question the dictates of nature is as really offensive as to court crass foolishness itself—sometimes of a kind that involves rapidly fatal consequences, as almost everyone knows. There are uniformly red berries which kill. It is left for us to learn these things, for all the use that true knowledge may be to us regarding nature's behests.

As certainly as the color on a fair maiden's cheek may compete successfully when royalties make their choice, so do we find corresponding insignia compelling preferential regard in nature's vast store of smaller good things that grow. Nor can you overlook the bloom; mere mist you may imagine it; but a telling tribute all the same—significant of finely wrought texture and the letting through of rich coloration—as gently and ethereally laid on as a gossamer veil partly concealing the priceless tinctures and wonderful essentials within.

Here you have fine food. Also good medicine. Can you deny these qualities, as though they were not?

While fruit is one of nature's first pharmacoporial protectives against disease germs of the interior, actually made for cleansing, at the same time constituting a perfect blood purifier, we cannot avoid feeling astonished and incontinently grateful as we comprehend the wonderful advantages which some of its best representatives offer.

The apple is the finest dentifrice in existence. Its hard juicy substance quickly cleanses the teeth from impurities while it is being eaten.

The smooth skin protects the rare esences within from any contamination by handling, storing, or conveying. If ever there were a food item that could take first place as God-given for very special purposes, it is the apple—a fruit that is easily transferable to every corner of the earth, whether in hot climes or cold—in great variety of appearance and flavor.

Receives Compensation For Loss Of Blind Eye

ST. PAUL, Minn., Dec. 27.—(United Press).—N. E. Moeggard has won his claim for compensation for the loss of the "sight' of a sightless eye.

Moeggard was born blind in one eye. While employed by the Minneapolis street car company Moeggard's useless optic was damaged so that it had to be removed. The Minnesota Labor Board awarded the injured man compensation at the rate of $18 a week for 102 weeks.

An appeal by the street car company was decided Friday by the Minnesota Supreme Court with a ruling that the removal of a sightless eye necessitated by an injury sustained while at work entitled the injured man to be compensated under the Workmen's Compensation Act.

DO YOUR SHOPPING IN THE VALLEY.

Things lose weight as they go up. They lose at the rate of a millionth part of their weight for every ten feet of ascent. The reason why is easily understood, it is because the force of gravity lessens the altitude.

SHOULD REDUCE FEED PURCHASE

Uneconomical to Buy Food That Can Be Grown More Cheaply.

GROW TO LIMIT.

A farmer told me the other day that feeding stuffs to the value of over $500,000 were sold to farmers in his district last year. These feeds included not only ground concentrates of the protein order, but corn and hay. I know the place very well. It is a splendid farming section, but the farmers failed to raise all the feed they required.

"Yet," this friend said to me, "not only was it possible to raise a supply of feed equal to that purchased, but also another quantity double the amount to sell."

These farmers will correct this fault or live to regret their plan of action. The farm is a place to raise things, not a place to consume purchased things that can be raised at home. There are few farms raising their limit of food crops. I believe in buying grain concentrates to balance the home-raised carbohydrates. But I have never yet seen an average general farm on which grain and live stock are raised that could buy hay and corn cheaper than these same farmers could produce these crops, or barley instead of corn.

In the first place, feeds raised to replace purchased feeds are really sold at the farm at the cost that you would give for what you buy. This portion of the farm feed—when you buy it—is expensive feed; it costs big money. When you raise it you make it unnecessary to buy; hence you save or sell—whichever you choose to call the method of accounting. Look right now at the open cornfields standing bare. Were these same fields seeded to rye, or crimson clover, they would yield a lot of green field both for this winter and the early spring. Such a field will almost support a bunch of pigs, or the brood sows—and both pigs and sows would be in better health for the exercise in gathering food.

Moreover, the rye or other winter-growing food would pick up plant food that might otherwise leach away, and this same rye, eaten by hogs or sheep, would lessen the demands on the barley bin and mow. The saving here may in itself be sufficient to make it unnecessary to purchase either hay or grain next spring. There are many ways of adding other acres to the farm without adding to the acreage, one of which is to keep every acre busy all the time. The best way to let a field rest is to cover it with a growth of clover, cowpeas or other legume. It will freshen up the physical and plant food condition so thoroughly that the other crops coming after will increase their yields.

Look at it any way you will, our problem is to grow feed crops to the full limit to feed our live stock better and at cheaper cost. Our great trouble is that we are all wild about growing plant crops for human beings. We are neglecting plant crops for the livestock. As a consequence, we have gigantic, potato and vegetable crops, often marketed at less than cost. Had we been content with a fair acreage of wheat during the past five or six years we would have had no wheat losses. All that saved our skins this year was a 13 per cent. shortage in food crops in other parts of the world. Next year it will be the same story over again. An old philosopher who exclaimed, "What fools we mortals be," was just about right.

Anyway, when I find all the other people rushing to wheat or potatoes or other crops because a small world shortage boosted the price, I am going to turn about and grow something that all the other folk are abandoning. Or I will stick to my usual acreage, not increase it. It is the only way to keep the farm balanced.

LYCEUM LIBRARY.

New Books on Shelves at St. Alphonsus' Lyceum.

The following new books have been added to the shelves in the library at St. Alphonsus' Lyceum:

"The Poisoned Pen," by A. B. Reeve.

"Through Other Eyes," by A. McLaren.

"Dawn O'Hara," by Edna Ferber.

"Rilla of Ingleside," by L. M. Montgomery.

"The Merchant of Antwerp," by Hendick Consciense.

"Lady Annabel," by E. M. Stewart.

"The Sugar Camp," by S. J. Spalding.

"Keziah Coffin," by Lincoln.

"The House of Whispers,' by Johnston.

"Asa Holmes, or "At the Cross Roads, by Johnston.

"Mr. Pettingill, by Harry Leon Wilson.

"Cardinal Newman," by William Barry.

SENTIMENTAL.

A church in N. J. has been criticized by some editors for spending $4,000 in a year to keep a tree alive. It's pointed out, how much good could be done with the $4,000.

The answer to this is that the $4,000 wouldn't be made available by its contributors, for any other purpose. This tree happens to be the oldest oak in the state. It was planted 400 years ago. No price is too high, for keeping alive a worthy sentiment or tradition. We already have entirely too much of time clocks and other "practical things."

BEADING USED.

Beading in colors and embroidery is being used on cloth of gold gowns and wraps.

OLD BOYS PLAY AT "Y" TO-NIGHT

Some of the Stars of Yesterday, Home on Holidays, in Line-up.

MEET HOME TEAM.

All basketball fans of the city should take a tip and drop around to the Y.M.C.A. gymnasium this evening if they want to feed their eyes on the game. Doug. Loomis promises something good.

A team composed of players who first threw at a basket and learned the game in the local "gym," but who have sought greener fields far-away, now home on the Christmas vacation, will play a team composed of All Stars who still find Peterborough a profitable field. This looks like the real thing. On the Old Boy's line up, not many of them are old, are "Benny" McClean and "Lis" Hopkins now of Cleveland who won fame as the battery for the Woollens' fast-climbing softball team and who played forward on the "Y" junior team two years back. Also "Alex" Elliott who played the centre position for the junior team of the same year and who is now with the Osgoode Hall quintette. He will play at his old corner. Then there is "Hip" Hardill who played with the others, now travelling for the Westclox, will play guard. "Angie" McCleod of the old Intermediate squad, now located in Detroit, will play the defence with Hardill.

Against this array, Mr. Loomis will have to call upon his best and he claims he has a team that will stop them.

The basketball outlook in the city this year is not very bright and there may not be a team entered in the O.A.B.H. However, there will likely be a good city league and this will keep the boys in trim and bring along some new material.

Bruce Copping caught a place on McGill University's fast Intermediate basketball squad, but he may not be able to continue in their games owing to a short illness which kept him out of the practices of the last few weeks.

ALLEN-LEBARR GAME SLATED FOR MONDAY

Families Clash at the Arena at 6 O'clock.

The hockey game between Herb. Allens brood and Lew LeBarr's clan is stated to take place on Monday evening at six o'clock at the Brock street igloo. This game is not to conclude a family fued but is the most friendly affair. Not much is known of the hockey ability of the Allen's but the LeBarr outfit is prominent in local athletic circles. However, the game is creating real interest and their will be a crowd out to see it. It promises to be a struggle that will rival those remembered struggles in which the Kiwanians and the Rotarians did combat.

WANTS TO WIN TITLE.

Roger Couti Declines Willie Hoppe's Christmas Gift.

PARIS, Dec. 27.— Roger Conti, French billiard star after reading despatches from New York reporting that Willie Hoppe had said he would give him the world's title as a Christmas gift because of the formers record-breaking performance last Wednesday when he ran 477 in 18.2 championship declared:—

"I am deeply at the generosity of my eminent rival and friend, Hoppe. In the course of three worlds championships in which I have participated in the United States, I have learned to appreciate the wonderful playing which has made him universally recognized as the world's champion billiardist. However, if some day I am to become champion of the world, I must win the championship with a cue and not through a Christmas gift."

VILLA FIGHT CALLED OFF.

NEW YORK, Dec. 27. — Bill Kendy, representing Johnny Breslin, who was to have gone to Manila, P. I., for a 20-round decision fight with world's champion Pancho Villa on February 22, has called the trip off.

Easy to Take-Quick to Relieve CATARRH of the BLADDER Safe, Successful

SANTAL CAPSULES MIDY

Each Capsule bears name MIDY

Beware of counterfeits

SOCCER SUPPLANTING BULLFIGHTS IN SPAIN

Professor Ortega Talks of Popularity of New Sport There and Discusses Spanish Politics.

Bull fights are passing out in favor of English soccer football as the favorite sport of Spain according to Professor J. Oretga of the Spanish department of the University of Wisconsin, who recently returned from conducting an American student tour in Spain during the summer months.

"The people of Spain are building large stadia holding 35,00 spectators They run their games on Sunday afternoon in competition with the bull fights, and the football takes the people," said Professor Oretga. "The kids who used to play at bull-fighting, now are playing football in the streets like American boys. The Spanish people are fitted for English soccer by their size and agility. They never could play the American style football. They can play there all year around, and the game requires greater agility, vision and skill than the slow American game.

"Sports in Spain are entirely separate from the universities. The University of Madrid is an old building in the heart of the city, much like an old house, and is exclusively an academic affair," explained Professor Oretga. "Different city and regional clubs foster the sports of Spain. All of these clubs have English names—the Athletic Club—the Racing club, the National club—are purely social affairs. Also the sport vocabulary is entirely English terms —tennis, cricket, soccer, are all written and spoken in English. The clubs play each other and the contest narrows down to inter-regional championships. Eight or ten regions play off the contest, until possibly the championship is between Leon and Castile. Then the excitement runs high.

"A Spanish crowd surely can show 'pep.' No organized cheering like that of stiff, unresponsive Americans. The whole excitement is spontaneous and when 30,000 throats burst suddenly forth with 'Bravo!'—then you hear real cheering.

"The players in Spain are sons of aristocrats bankers and men of highest esteem in the cities. There is no professional sport type as in America. The clubs pay their players enormous salaries and upon their skill and agility and vision rests their popularity."

The NUT-CRACKER

BY JOE WILLIAMS

(BY JOE WILLIAMS.)

A Greek wrestler was sued for $50,000 in Cleveland the other day, by way of proving how optimistic people get around the holidays.

The despatches announcing that Cozy Dolan was thrown out of the Giants' office fail to say who was credited with the assist.

It must be nice to be a schoolboy like Young Stribling. . . When school interferes with his fighting, he quits school.

Pa Stribling says he does not want his boy to play football, and the reason is obvious. . . You can't make much money playing football.

Walsh, the Notre Dame football captain, is from Hollywood. . . This probably explains why he ran wild on the gridiron.

JACK JOHNSON HAS A WATSH GIVEN TO HIM BY THE KING OF SPAIN. . . . MANY OTHER AUTHORITIES, LESS NOTED, HAVE GIVEN HIM TIME.

Another way for a football coach to break into print during the off season is to condemn the forward pass.

Tris Speaker has announced he will continue to play ball next summer. . . . And we suppose Niagara Falls will go right on falling as usual.

The prayers of the Praying Colonels have been answered. . . Bo McMillin is coming back to Centre College.

Outfielder Evans, of the Browns, is a doctor. . . . There were times last year when the Browns looked sick enough to demand a doctor.

Tiger Flowers is almost good enough now to have the white middleweights start drawing the colour line.

CAMPBELLFORD CURLING

J. Poulton	J. P. Archer
J. Adams	C. Gillespie
H. Denike	Jas. Gay
S. J. Moore	E. Tait
Skip 7	Skip 12
T. S. Baker	C. Duncalf
C. Davidson	T. E. Hall
R. Dunk	M. West
M. Mulhearn	P. J. Kelly
Skip 8	Skip 10

When Remitting Send a DOMINION EXPRESS MONEY ORDER

C.P.R. STATIONS DOMINION EXPRESS AGENCIES

JUNIOR TEAM HAD WORKOUT

Campbellford Boys Play High School Team—To Meet Hastings.

COME ON WELL.

CAMPBELLFORD, Dec. 27.—The Junior hockey team had their best work-out yet, playing a practice game against the High School team last night. They are rapidly rounding into shape, and most of them could go a full game without relief now. Coach Archie Wood thinks they are just about good enough to take a fall out of the highly-touted Hastings Intermediates when they hook up with them in an exhibition game at Covert's Arena next Tuesday night. They visit the Tannery Town Monday night, and all the boys will be given a chance to show their wares in a regular game.

JUNIOR CURLERS ELECT OFFICERS

Doug. Widdess President—Applications Should Be Sent in at Once.

The Junior Curling Club made plans for the present season in their first meeting yesterday afternoon held in the Curling Club's quarters. This club was organized last year. It consisted of nine rinks, formed for the greater part of students of the P.C.I. This year they plan to fill the full quota of 40 members allowed them by the parent organization, the Peterboro Curling Club. A membership fee of one dollar will be charged, and all those wishing to join should get their names in early. The ice will be at the disposal of the boys during the afternoons of the holidays and throughout the season. A big bonspiel will be held near the end of the season. The skips will be chosen shortly and a schedule got underway.

The following were elected: President, Douglas Widdess; Vice-President, Robert Cormack; Secretary-Treasurer, Warde McDonald; Executive: Bruce Fraser, Walter Rye, William Cormack and Alan Killaly.

Alex. Kay is the sponsor of the Junior Club, and lends it his full support.

NEW CANADIAN PACIFIC TORONTO TO WINNIPEG 36 1-4 HOUR FEATURE SERVICE

The new daily 36 1-4 hour Toronto to Winnipeg service just inaugurated by the Canadian Pacific Railway not only establishes a record in fast, convenient transportation but provides the traveller with a feature service to Fort William from both Toronto and Winnipeg inasmuch as the Winnipeg Special leaving Toronto at 9.45 p.m. every night and arriving in Sudbury at 5.30 a.m. arrives in Fort William at 11.00 p.m., leaving there 15 minutes later and arriving in Winnipeg at 9.00 a.m.

Returning, the "Toronto-Montreal Special" leaves Winnipeg at 7.00 p.m. ,arriving in Fort William at 6.40 a.m., leaving 15 minutes later, arriving in Sudbury at 1.05 a.m. and in Toronto at the convenient hour of 8.35 a.m.

Direct connections are made by travellers from Winnipeg for all main points in Ontario, Quebec and East, which will receive the serious consideration of those who desire efficient service. Dominion Express shipments are delivered hours earlier which is also a feature.

The most modern equipment, including standard and compartment sleepers, dining and compartment-observation cars, are carried which, with the reduction in the running time and the courteous, efficient service by all employees, makes this new service pre-eminent as the last word in transportation.

Secure further information, tickets, reservations, etc., from J. Skinner, C.P.A., 343 George street.

23d-154.

THINGS WORTH KNOWING.

The American mohair clip is growing in this country and the goat herd likewise. Asia Minor is the original home of this animal, but it thrives in Texas, where the land is rugged and cheap.

The burial grounds of China have always bene held sacred, not to be disturbed under any circumstances. The result is that one-twentieth of the country is occupied by graves. It is now commencing to be realized that the living should have first consideration and the cemeteries are giving way to modern progress.

Mountain sheep are the rarest and wildest of Rocky Mountain game.

Sixty years with the same railroad company is the record of Bernard Gallagher, of Philadelphia. "Barney" obtained his first job as slate picker with the Philadelphia and Reading road when he was nine and a half years old.

The old Bijou Theatre of Keith's on Eighth street, Philadelphia, is the original home of continuous vaudeville in America and perhaps in the world.

NEW FRINGE

There is a new type of fringe that is being used on afternoon and evening frocks that consists in narrow slashes of material about half an inch wide, picoted on the edge and beaded solid with small beads.

Y.M.C.A. IN CHINA.

The Y.M.C.A. in China has 19,000 members in 174 different organizations.

HOCKEY SCORES

Results of games played last night:

Senior O.H.A.

Stratford 2, London 1.
Galt 5, Kitchener 0.
Niagara Falls 4, Preston 1.

Intermediate O.H.A.

Bowmanville 3, Whitby 2.
Trenton 3, Oshawa 2.
Port Hope 8, Cobourg 3.

Western Canada League.

Victoria 4, Vancouver 2.
Edmonton 3, Saskatoon 2.
Regina 3, Calgary 1.
(All three games played on Thursday).

Exhibition Games.

Toronto St. Mary's 6, North Bay 4.
Soo 6, Detroit 1.

THE SPEED OF THE FINGERS

The fingers of the right hand are quicker and more accurate than those of the left.

The ring finger of the left hand shows speed whenever it can work with the forefinger of the right hand; and it slows down noticeably when it must team with the middle finger of the left hand.

Two fingers working together are faster than one going alone. And a combinatoin of two fingers on opposite hands is faster than two fingers on the same hand.

COLUMBUS THE SUGAR GROWER

The sugar industry of this country originated with Columbus. On his second voyage he brought over specimens of sugar cane which were planted on the island of Santo Domingo which is the origin of the sugar crop on this continent.

FEW HINTS ON FARM MOTORS

Reasons Why Engines Are Hard to Start—Points in Favor of Honey in Anti-Freeze Mixture.

FORD DONATION.

When an engine is hard to start, a large number of drivers immediately jump to the conclusion that the carburetor requires adjusting, and proceed at once to "adjust" it. Strange to say, they sometimes find that it is impossible to adjust the carburetor so that the engine will start any easier. When the cold weather arrives it is usually necessary to adjust the carburetor, but before doing so one should be sure that the ignition system is in perfect condition and that a good spark occurs at the points of all spark plugs. The mixture from the carburetor may be perfect, but if the spark at the points of the plugs is weak or faint, it will not fire the charge quick enough and the engine will be hard to start.

"First," says E. H. Scott, "take out the spark plugs and examine them. The porcelains must be quite clean and dry and the gap set correctly. If the plugs have not been removed from the engine for some time, it is practically certain that the points will be burned away slightly, making a gap a little too wide for easy starting. First brighten the points with a piece of fine sandpaper. A well worn dime makes a good gauge to set the plug points with. For Ford cars set the gap so that the dime will just pass between the points, but for all other cars the gap should be just a trifle less than the thickness of a worn dime.

Examine Gaskets.

"Before replacing the plugs in the cylinders, see that the copper gaskets on the plugs are in good condition. If they fail to make a tight joint between the plug and the cylinder, you will have an air leak that will make the engine hard to start. When replacing wire on the plug treminals do not use a pair of pliers with which to tighten the nuts or you may twist the centre electrode and alter the spacing of the gap at the points of the plug.

"Now test to see if the contact breaker, distributor, coil and battery are O.K. An easy way to do this is to replace the plugs in the cylinders and attach the ignition wires, but leave one wire lying on top of a plug terminal so that when the engine is started, you can lift it off. When the engine begins to fire, lift the wire off the plug and hold the end of it about 3-16" away from any metal part of the engine. If you notice a good snappy spark passing from the end of the wire, you can be fairly certain that the ignition system is in good condition. If, however, you have to hold the end of the wire close to the metal part before a spark passes, then it is a sure indication that either the contact breaker, coil or battery require attention.

Take off Dust and Grease.

If the spark is very weak, unsnap the clips at side of distributor head and pull it off, leaving the wires attached. This will expose the rotor arms and contact points. First take a piece of cloth and wipe all dust or grease off the distributor both inside and out. If there are a series of small pins inside the distributor head, brighten them up with a piece of fine sandpaper. If there are flat brass segments, polish them with some metal polish.

"Now remove the rotor arm and examine the condition of the contact breaker points. Insert the hand crank and turn the engine over slowly until you notice the points open at their widest gap. If it is more than this, it is likely that the points require dressing up and setting at the correct gap. The gap at the contact point varies on different systems and runs from .015" to .025", and it is important that it be exactly correct.

TAXICABS MADLY DRIVEN RULE SANTIAGO STREETS

Bus Operators Take Advantage of Withdrawal of Number of Tramways.

SANTIAGO, Chili, Dec. 27. — A score of motor trucks, hastily converted into rude motor buses during a tramway strike in 1923, was the start given to the motor-bus industry here ,in which at least four millions of dollars are onw invested.

The streets in every part of the city are crowded with the buses, large and small, cheap and expensive, imported and home-assembled and a serious problem in traffic control has thereby arisen.

The bus operators have taken advantage of the traction company's withdrawal of a large number of tramways, due to its failure to obtain a fare increase, and it is now estimated that the buses have taken about 20 per cent of the traction company's business.

The fact that the traffic laws here are poorly enforced is responsible for the heavy accident toll caused by reckless driving on the part of green or careless bus chauffeurs. The death and injured rate has risen so high recently that the municipal authorities have awakened to the need for stricter regulation.

However, no one has yet deterred the bus drivers from running their machines at a speed of from 25 to 40 miles an hour even in the center of the city. The Santiago police have had no efficient training in traffic direction. At the same time the penalties for traffic rules violations are mild.

MAPLE LEAF ANTI-FREEZE ALCOHOL

ALCO-METER SERVICE IS FREE

Makes it safe to drive—no matter what the temperature. King Winter hasn't got a chance against it.

It's the perfect, economical non-freezing solution—recommended by automobile manufacturers the world over.

Beware of the Car-Wrecking chemical non-freeze mixtures that will cause choking, scaling, rusting of Cooling System, and big repair bills in the spring.

Leading garages, service and filling stations everywhere display the Maple Leaf Alcohol and Alco-Meter Service sign. Consider it your invitation to stop. The service is free.

CANADIAN INDUSTRIAL ALCOHOL CO. LIMITED
Distributing Warehouses:
MONTREAL TORONTO WINNIPEG VANCOUVER

REID & SON — For your Maple Leaf Anti-Freeze Alcohol and Auto Repairs, drive in to our garage, 326 Aylmer street.

We empty the water out of your car and fill up with Anti-Freeze. Drive right up. — **Howson's Garage**

Kingan Hardware — Maple Leaf Anti-Freeze Alcohol on sale. We would appreciate your orders.

YES! We sell it! Maple Leaf Anti-Freeze Alcohol. Dependable lines of Tires and Auto Accessories. 146 George. — **J. W. WATSON**

Selkirk & Elliott — Sell and recommend Maple Leaf Anti-Freeze Alcohol. Oriental Building, 171 Hunter. 'Phone 98.

For guaranteed Maple Leaf Anti-Freeze Alcohol, plus service, call at 378 Aylmer street. — **GILLESPIE'S GARAGE**

GREEN & REVOY — Formerly Evans' Garage, Cor. George and Smith, sell Maple Leaf Anti-Freeze Alcohol. All makes of cars repaired.

Get your supply of Anti-Freeze at our convenient, central up-town store. — **Warne Drug Co**

The FORDOR Sedan

Safe for Winter Driving

Many owners of large cars have laid them up for the winter and are enjoying the security and economy of a Ford closed car. Big cars represent big investments, too big to take chances with on rutted roads where drifted snow hides unsuspected hazards or on icy city pavements. The Ford saves damage and reduces depreciation.

Every year, more owners of large cars are laying them up for the winter and are driving Fords. It is good business.

Ford

CARS TRUCKS TRACTORS

Capitol Entertainment

MON. - TUE. - WED.

The Secrets of a Wife!

"My husband—
in his relations with other women, may he always be right—but
My husband right or wrong!"

THIS was the code of one wife—a wife who knew her husband....his past and his present.

with EUGENE O'BRIEN

NORMA TALMADGE IN "Secrets"

THUR. - FRI. - SAT.: TOM MIX in "TEETH"

GERMANY SEES HOPE IN PROMISE OF NEW YEAR

Drs. Dawes and Young Consulted Over Fevered Nation and Their Prescription is Being Taken With High Hope of a Complete Cure.

By CARL D. GROAT

BERLIN, Dec. 27. — (United Press)—Germany is completing a year of reason and reconstruction —the first since the war.

Just as madness marked the year 1923, so did common sense and a forward looking spirit mark the year just closing.

The last vestiges of the insane, destructive inflation period were out and stability and conservation stepped to the fore.

The beginning of the year 1924 saw Germany passing through a convalescence crisis. It was shaking off the last of the inflation illness, and having a hard time getting through the recovery days. Credit was frightfully short; business was stagnant; and many firms were toppling day by day. Banks demanded interest running from 50 to 100 per cent per year.

Then came General Dawes, Owen Young and the other Dawes Plan experts. They sat as doctors in consultation over the fevered-inflation patient. Their verdict was that there was nothing intrinsically wrong with Germany. She was a going concern, a nation of sixty million with a patient, efficient, hardworking population. These experts opined that such a nation would not crumble if given a bit of support and something like a breathing spell.

The majority of the nation held the same view. The nationalists, however, held that the Dawes plan would cripple rather than aid Germany so they fought it to the last ditch, collapsing only at the 11th hour in the Reichstag.

Dawes Plan Turning Point.

The acceptance of the Dawes plan laws in the Reichstag marked the real turning point in German affairs. Unemployment, which last winter reached 1 3-4 million or more, had been cut by the end of this year to a figure around 300 to 400 thousand, with business in general looking up.

On the political side of things, Germany tended also to greater sanity. The putsch spirit of the fascisti and communists died with the ill-fated beer cellar coup of Hitler and Ludendorff. The Dawes plan further helped to put an end to the wild radicalism of these two extreme groups.

In May, a new Reichstag was elected, with the nationalists showing greater strength than previously, but the government was still the middle block which had hitherto ruled. One of the remarkable features of the last Reichstag was the presence therein of General Ludendorff, tried but freed of a treason charge as a result of his part in the Hitler putsch. Though he never opened his mouth in the Reichstag, Ludendorff continued throughout the year to play a leading role in fascisti matters.

In the fall, after the nationalists demanded their pound of flesh for voting favorably on the Dawes plan, a new cabinet crisis came, and elections were held on December 7th. These elections clearly indicated the weakening of the monarchists on one side and the communists on the other. The victory was for the carrying out of the Dawes plan and the continuance of the German Republic. No one of the many parties favorable to the Republic had a majority but the elements involved indicated clear continued Republican control of the Reichstag by a party combination.

Germany Regains Pride.

In the realm of scientific achievement the year was marked by the completion of the American reparation Zeppelin ZR-3 with its successful transfer from Friedrichtshaven to Lakehurst, New Jersey, U.S.A. This event, with its favorable impression in America, had far reaching effects in Germany. It tended to create an unified national pride and national spirit which had been lacking to a great degree since the war.

Germany looks out on the future with a great deal of more confidence than at any time since the war. Though she still has to contend with numerous troubles, such as high costs of living, taxation and the like, there is nevertheless an air of serenity and a great deal more of well-being than has been the case since the war.

There are many prophets who forsee that the Dawes plan has not brought the millennium as its warmest advocates predicted. Germany will fulfill her obligations if that is humanly possible, according to all in touch with the national policy.

But many foresee that the Dawes plan is not only a temporary thing which will require a new reparation adjustment probably within another year. Germany is rapidly being freed of French occupation, and the nation as a whole prefers a sensible and reasonable payment of reparations to sanctions of Poincareites.

This is a hopeful symptom which justifies the statement that Germany is very much on the mend.

FUN

What did we do for amusement before we had the movie and auto? People often ask. For one thing, we worked longer hours and did not have much spare time. Many spent their evenings with a bottle at the poor man's club on the corner.

Prohibition paved the way for radio, mah jongg, crossword puzzles and an endless chain of similar diversions to follow. We'll have a lot of time-killing fads as years slip by and people seek new substitutes for alcoholic exhilaration.

THEATRES

AT THE GRAND.

"THIS WOMAN IS MINE."

There will be an added attraction to the entertainment at the Grand Opera House on the first three days of next week, when a double vaudeville act will supplement the regular picture programme.

The feature picture for Monday, Tuesday and Wednesday will be the romantic production "This Woman is Mine," a picture centred about the ever old, ever new problem of man and woman, a production that is taking by storm the restless population of present-day America and shattering all records of romance. It pictures the ebb and flow of passion and love and excitement, the constant working of the ferment of modern existence, and shows in its filming some of the brighter and the darker sides of life as it is lived in modern times that are said to rival ancient ages in their every-hurrying pace.

With good and catchy music, a fund of irresistible mirth, fun, wit and humor and a bevy of pretty girls and other original features and ingredients, there is every reason to predict one of the most successful engagements of the season at the Grand, commencing January 3rd. The event will be the appearance in the flesh of America's most famous destroyers of gloom and depression, Mutt and Jeff. From all accounts the noted Bud Fisher cartoon creations have never had a better opportunity of displaying their ability to arouse wholesome laughter than in their latest medium, a two-act comedy by John P. Mulgrew and Leo Edwards. The offering permits Mutt and Jeff to indulge in a series of amusing and side-splitting complications and situations. From start to finish, it is promised, they will be the central figures in a bedlam of joy and happiness, besides establishing their right as two of the foremost laugh getters in the history of American enterprise and production. Mutt and Jeff are a real institution and favorites of long standing. That their reputation will be enhanced and perpetuated in this instance goes without saying. At any rate their million of admirers throughout the world may be assured that they will have plenty of opportunity to acclaim them which is something to boast of in this age of progress and ever-changing fashions.

AT THE ROYAL.

MORE BABIES THAN IN ANY OTHER FILM.

"What Shall I Do?" Breaks Record for Number of Infant Players.

Frank Woods, author-producer of "What Shall I Do?" the Dorothy Mackail feature which comes to the Royal Theatre for a three day run next Monday, started something when he staged a baby show in the Fairbanks-Pickford studio at Los Angeles to choose the prettiest and most intelligent baby for an important part in the picture.

One hundred and fifty mothers with their young hopefuls between the ages of eight and eighteen months responded to the invitation to compete. It is said that after the final selection both Sheriff W. I. Trager and Police Judge James Pope who acted as judges, left the studio by a rear entrance in order to avoid the 149 indignant mothers of unsuccessful candidates.

Some of the maternal wrath soon cooled, however, for Mr. Woods engaged between fifty and six.. infant cherubs to laugh and frolic in the unique prologue with which the story is introduced. The in addition to the five babies who have more or less important parts in the picture cause Mr. Woods to put forth the claim that more babies play a part in "What Shall I Do?" than in any single motion picture that has ever been made.

"What Shall I Do?" is the story of a young wife deserted by her husband and forced to fight single handed for her baby's life and her own existence. In support of Miss Mackail in the leading role, appear John Harron, Louise Dresser, and William V. Mong.

BENNY LEONARD AT ROYAL.

Benny Leonard, the lightweight champion in the "Flying Fists" series of prize ring stories, will be seen again on Monday at the Royal. A Larry Semon action comedy also accompanies the big production, "What Shall I Do?"

FILM DRAMA OF OPEN COUNTRY

"The Beloved Brute" is full of Action and Suspense.

"The Beloved Brute," which will be shown at the Royal Theatre on New Year's Day, is a picture of open spaces, the dance hall, the travelling circus, and a near-lynching bee. It features Marguerite de la Motte, Victor McLaglen, William Russell, Mary Alden and Stuart Holmes. It is filled with exciting situations that grow upon the mountainsides and plains.

Two brothers love the same dance hall girl, and one saves the other from being lynched by claiming to have committed a murder. In the finale the girl saves them both by proving neither of them committed it. The photodrama is an adaptation from the famous novel by Kenneth Perkins made into a screen production by J. Stuart Blackton.

AT THE CAPITOL.

The popular Reginald Denny in "The Fast Worker" is the feature picture at the Capitol Theatre for this week-end. The versatile Reginald is at his best in the role of a man who assumes a friend's name to help him in a commercial fight, and involves himself in all manner of perilous situations. The high spot of the picture is the sensational race in which the hero stars in a real thrilling speed episode.

The comedy that accompanies the feature, Mack Sennett's latest "Lizzies of the Field," is a hilarious affair, all about a Ford race, and holds plenty of laughs.

The story of "The Fast Worker" deals with a man who agrees, to help assume his friend's identity and a friend wage a commercial fight, to assume his friend's identity and prove an alibi. Richard Tucker plays the harassed financier; Denny is the friend.

Denny starts gaily on a trip west under his friend's name and then, to his comic dismay (finds he has a "wife" and a "daughter"—his friend's family—to play paterfamilas to. The consequent dismay is something hilarous to behold—and added to that, there's a "sister-in-law," played by Miss La Plante, with whom he promptly falls in love. But in this state he discovered that his problems were only beginning.

Grief galore results—the "scandal" for the "married man" and the "sister-in-law" attracts the attention of the Summer visitors at Catalina—then the attention of the house detective, and an investigation discloses that the "husband" isn't a husband at all and the sheriff camps on his trail.

A sensational climb on a fifth-story pergola—a fight—a wild dash in an automobile when "hubby" and "sister-in-law" escape for their honeymoon are thrillers of the first water—with comedy relief for every twist of the story. This is still more so when the lovers discover after their mad fight that their haste was all in vain, for everything had been settled.

Denny's whimsical humor was never better exemplified than in the role of the husband-by-request, and Miss La Plante's blonde beauty and piquant personality are alluring and charming.

Ethel Grey Terry makes a statuesque and aristocratic "wife" for the hero, and Muriel Frances Dana is seen as the troublesome and mischievous small daughter, who keeps her "Daddy" in hot water continually.

Excellent character roles are adequately filled by Margaret Campbell, John Steppling, T. D. Crittenden and Clarissa Selwynne.

Betty Morrissey plays a flirtatious blonde flapper opposite Lee Moran, who proves just as funny as in his Lyons-Moran days in the eccentric role of a pampered son of the rich.

NORMA TALMADGE, In "Secrets," at the Capitol, Three days, next Monday, Tuesday and Wednesday.

SCREEN PLAY FOLLOWS STAGE PLOT CLOSELY.

"Secrets" Adapted To Film With Fidelity To Original.

Norma Talmadge's screen version of the stage drama, "Secrets," at the CAPITOL Theatre, next Monday, Tuesday and Wednesday, has been filmed almost as it was played on the stage.

For the first time since the evolution of the cinema a stage play has been transposed to the screen in identically original form. The mooted question as to whether such a transpositon could be made without alteration has at last been answered.

Frances Marion prepared the screen script of Edgar Selwyn's smashing New York stage success, which Frank Borzage directed with Miss Talmadge and Eugene O'Brien heading a celebrated cast. Miss Marion found that the dramatic devices upon which the stage play revolved could be applied as well to the screen production.

Instead of altering the action and tampering with the motives and idea of the story as it is often charged continuity writers do, Miss Marion divided off the stage manuscript according to camera scenes, added a few exterior scenes ,and handed it over to Producer Joseph M. Schenck with the original dramatic form intact.

Mr. Schenck, Miss Talmadge and Director Borzage all concurred after a study of her script that it was adequate for the screen presentation, so the finished job is the stage play in celluoid.

The spoken words were converted into subtitles, which means that the subtitles for the most part will be conversational helping to develop the action of the story rather than to cover elapses of time.

In "Secrets," Norma Talmadge has again for her leading man Eugene O'Brien, the most poplar male support with whom she has ever played. The Talmadge-O'Brien combination was broken up a year ago when O'Brien decided to return to the stage, but public demand was so persistent that Producer Schenck was compelled to lure O'Brien back to the screen.

"Secrets" is Norma Talmadge's greatest picture. In this Joseph M. Schneck production Norma plays four roles, that of a girl, a young mother, a middleaged matron and an aged woman. The picture is cast in four periods, 1923, 1888, 1870 and 1865, and the action takes place both in the far West and in modern society settings. In all four periods Norma displays a remarkable range of characterization.

Frank Borzage, of "Humoresque" fame, directed "Secrets," with the veteran Gaetano Gaudio as his cameraman. Heading Norma's supporting cast is Eugene O'Brien, the "perfect lover, and a famous star of both stage and screen.

Verdict of Manslaughter.

Father and Stepmother of Herbert Maier to Face Charge.

MAPLE CREEK Sask. Dec. 27. — Following the inquest into the death of Herbert Maier, aged 12, who died on December 9th. His father, Herbert T. Maier and Mrs. Maier, step-mother of the dead boy will appear for preliminary hearing on January 2nd on charges of manslaughter. The charges arise out of the verdict of the inquest jury who stated that the boy had come to his death through neglect.

ADVERTISE IN THE EXAMINER.

AT GRAND OPERA HOUSE!

MONDAY, TUESDAY AND WEDNESDAY

Introducing High-class Vaudeville as an Added Attraction

A Great Picture for A Great Age

THIS WOMAN IS MINE

In Europe and America today Everybody is playing the Game of MALE and FEMALE Everybody Wins You can't Lose

Romance records of the 4 Horseman are being shattered by this Film which is taking by storm the restless population of present day America

Prices - - - - - - - - - - 50c., 35c. and 25c.

Grand Opera House!

Last opportunity this evening of seeing the spectacular

A MASSIVE SPECTACLE OF ORIENTAL SPLENDOR

"CHU-CHIN-CHOW"

with BETTY BLYTHE as Zahrad the Desert Dancer

Mrs. McKee Bingham will sing at this performance.

PRICES: 25c. and 35c.

GRAND OPERA HOUSE 3 Days, Jan. 3rd

MUTT AND JEFF

ALL NEW THIS SEASON

Prices: 55c-80c-$1.10, Mat. Adults 55c, Children 27c

ALL YEAR AIR SERVICE

BELFAST, Dec. 27. — Arrangements have been completed for an all-year air service between Great Britain and Ulster. A company with $2,500,000 capital has been formed and three airplanes have been purchased. The scheme is expected greatly to accelerate the mail service, not only with England, but with America and Europe.

THE WORLD OF "MAKE BELIEVE"

As soon as the children of the African native are able to walk they enjoy full liberty. Their world is the same world of make-believe as that of children the world over. A girl made a dolly of a root, a plant, or a tuft of grass, which she ties to her back just as she was tied on the back of her mother.

ROYAL Mon., Tues. and Wed.

FOR EVERY WOMAN
—here's a vital social problem

Deserted--
A Baby to Care for—
Liffically in earning a living.

? WHAT SHALL I DO ?

A Comedy-Drama You'll Never Forget Starring Beautiful

DOROTHY MACKAILL

Benny Leonard in "Flying Fists"

Larry Semon COMEDY

and Royal Concert Orchestra--the Best in town

SCENE FROM "MUTT AND JEFF," AT THE GRAND OPERA HOUSE, SATURDAY, JANUARY 3RD, MATINEE AND EVENING.

LOCALS

SOCIAL DANCING.

Studio, Conservatory of Music. ate or class lessons. 'Phone or 722-J. dtf

DR. T. P. McCULLOUGH,

e. Ear. Nose and Throat Spec- 165 Brock St. 'Phone 36V. dtf.

TAXI SERVICE.

H. Gibbs, 421 Water. 'Phone 30. Night 'phone 659M. 3d-151-8117.

MISS E. SMITH,

735 Water Street, Hairdresser — Shampooing, Manicuring, Massage. Combings or cut hair made up in switches or curls. Orders promptly done. 4d-6,13,20,27-4628

CARD OF THANKS.

Mr. John Woodhouse and family of 530 Roger Street wish to thank the many friends and relatives for their kindness to the Family during their recent bereavement.

SHOOTING MATCH.

A shooting match for dressed fowl will be held at Mr. Harry Williams's, Chemoing Road on Wednesday afternoon, Dec. 31st. 1d-151-8153.

MISS E. SMITH, HAIR DRESSER, 735 WATER STREET.

Has just received from New York, an assortment of toilet articles, of the finest kind. 3d-153-4934.

NOTICE.

Akey & Jones have opened an up-to-date livery, including hacks, 'buses and single outfits, also cars for hire. 'Phone, day 603, night 1507. Cor. of Brock and Aymler streets. 12d—162-4935.

TYPEWRITER RIBBONS.

We are selling the best ribbons and carbon paper procurable, absolutely guaranteed and at extremely low prices. Let us quote you in any quantity. Typewriters for sale and to rent.—**Typewriter Service & Supply Co.**, 332½ George Street. 'Phone 229W. dtf

VERMIN IN THE HAIR.

Parke's Skidoo will thoroughly rid out nits and vermin from children's hair. It is clean to use, not oily or sticky, and its use cannot be detected. 25 cents, 50 cents and $1 bottles. At Bond's Drug Store, corner George and Hunter streets.

SIMPLY PERFECTION TAYLORS SKATE GRINDING 15c

TRUE, SMOOTH, KEEN and most lasting edge that can be put on a skate, all are oil stone finished. Special machine for grinding tubes and thin bladed skates. Open evenings. 219 Hunter Street, West. 6d-152-4871.

DO YOU NEED AN ACCOUNTANT?

If you want your books audited or adjusted; if not satisfied with your book-keeping system; if you want your income tax return prepared for this or other years, or want some dispute adjusted. H. K. Middleton. 'Phone 1353, office, 302 Charlotte St. dtf

A SUGGESTION.

You cannot do better than invest that cash Christmas present in a Government Bond. Denominations $100, $500 and $1,000. Reg. H. Turner, "Investments Supreme," 374 Hunter St. W. 'Phone 501. 12d-157.

RADIO

Radio sets built to specification, altered or repaired. Workmanship guaranteed. Lowest prices. Enquiries invited. Roy White, 265 Park street. 'Phone 1995W. 4d 17 20 23 27 8014

GOSPEL HALL.

Mr. Spink, who has labored in England and Scotland with great success, just arrived to-day in time for the special service to-morrow night. And on Tuesday night will be the Christmas tree and giving of gifts to the Sunday school. Mr. Bentley and Mr. Spink will speak to the boys and girls. All are invited.

AUTO PAINTING.

Don't neglect the finish of your car until you are up against a thorough paint job. Save the surface by having it varnished or enameled now. The small cost is a very low premium on the guaranteed appearance of your car. Call at the shop, 195 Simcoe street, Snowden Garage, or 'phone 1346 and talk it over. W. J. Koster. 3d-18-20-27-4816.

HAND SAWS AND BUCK SAWS FILED AND SET 20c EACH.

Cross cut saws 50c each. Lawn mowers ground. Cutlery grinding Umbrellas repaired and re-covered Wm. Taylor, the Sheffield Cutler, 40 years practical experience, 219 Hunter street west. Phone 109J. tts

HOME GROWS TO SUIT THE OCCUPANT.

The oyster enlarges its home as its increasing size demands. It throws out a secretion of animal matter and carbonate of lime which clings to the shell and runs over the edges so that as the oyster grows, the shell gradually becomes larger and thicker.

LATE WANT ADS.

WANTED—LADY OR GENTLEMAN to sell household necessity. Liberal commission. Call evenings. 304 Park street. 3d 152 8164

FOR SALE—THREE TUBE RADIO, Attwater Kent, complete with storage battery and charger. Sacrifice for $75. Cost 150.00. 110 Simcoe street. 3d 152 8163

LOST—A SMALL SIZE HOUND white large tan spots. Leave information at Mason's Grocery, 429 George, for reward. 3d 152 8156

CAVE KNOWN TO INDIANS CONTAINED FORTY ROOMS

Largest Room is 100 Feet Long by 30 Feet High and 15 Feet Wide.

DENVER, Dec. 26—Colorado's newest underground cave, already known to contain 40 rooms, will be explored further with a view to establishing its availability as a national monument. Coloradoans who have penetrated the subterranean passages declare, when exploration work has been completed, the cavern will rival the Cave of the Winds near Colorado Springs, known to thousands of tourists.

The largest room in the cave is 100 feet long, 30 feet high and 15 feet wide, according to J. M. Eubanks, a homesteader who has done most of the exploration work. The smallest room is about six feet square.

There still is much exploring to be done. This includes a search for the opening, believed to be somewhere in the rugged, rolling hills of Park county probably covered with timber and underbrush.

Mr. Eubanks says the cave has three levels. The rooms are filled with stalactites and stalagmites, many of weird shape. A serpent is clearly defined in the figures. A crown crest is shown, and an Indian moccasin is easily discerned. On the upper level two large rooms have been named the Queen's Chamber, because of their great beauty. Temperatures within the cavern are about the same winter and summer. The main formation is limestone and magnetic iron ore.

The cave is 18 miles north of Salida and 25 miles southeast of Buena Vista, near the Fremont county line. The property derived its name, Porcupine Cave, from the fact that porcupines live within it.

FABLES ON HEALTH

HOW WE BREATHE.

Did you ever stop to wonder how you breathe?

Most people, like Mr. Mann of Anytown, took this function for granted as he did most of the bodily functionings.

To begin with, the body is supplied with nerve-muscle apparatus that expands and contracts the best in the movements of breathing. Air is breathed to supply oxygen to the blood for use of body cells. In exhalation carbon dioxide is given off as a waste product.

Oxygen is carried by the blood to the various tissues there to be burned as fuel, creating water which is given off through the lungs and skin as vapor and through the kidneys. The process is just about the same as the burning of coal and wood.

Calls for oxygen depend largely upon bodily activity, and when the muscles are in use, as in exercise, the calls are more frequent.

The mechanism centres in a group of cells called the respiratory centre which govern the muscular movements in respiration and which dwell in the lower part of the brain, being known as the medulla oblongata.

Control of the mechanism is entirely unconscious and a complete smoothness of operation is assured when regular usage is adhered to.

This is one of the strong arguments for regular exercises, which enable a person to exert himself without discomfort. An active muscular life is a great aid to keeping the respiratory machine in good condition.

PUZZLE

In the insane asylum at North Warren, Pa., inmates are wildly enthusiastic about crossword puzzles. Physicians say there is little effect, one way or the other, on the patients' minds. It neither improves nor makes them worse. Which should comfort many a wife who fears the crossword craze may unbalance Friend Husband's mentality.

To the contrary, any kind of puzzle is good brain exercise.

ATTRACTIVE FROCK.

Here is an attractive frock of midnight blue georgette crepe beaded with champagne colored beads in border designs. It is worn over a slip of champagne colored satin and very slightly belted with a band of the material.

Check or Money

If you have received a check or money why not purchase something in jewellery which will be a gift you can wear and admire.

Wrist Watch
Pearl beads
Brooch
Diamond Ring

Let us have the pleasure of showing you some gifts which are suitable.

WARNE BROS.
340 GEORGE STREET.
Diamond Hall.

PLAN AIR ROUTE TRANS-ATLANTIC

No Realization of Plans in Immediate Future—Huge Airships Being Built.

NEW YORK, Dec. 27.—(Canadian Press)—A trans-atlantic commercial air service will not be realized in the immediate future but will come eventually with the development of airships of huge capacity, said Brig. Gen. Lord Thompson in an interview yesterday. Lord Thompson formerly a minister of the British labour cabinet, arrived here last Wednesday.

The big airship is the great factor in future air craft development," he said, "and we are now building at Cardington a ship of 5,000,00 cubic feet gas capacity. Another is being constructed by a group of interests including Vickers Ltd., It is expected that these two ships will be ready in 1926, one of them to undertake, a flight to India via Egypt.

Both will be of a type suitable for troop carrying and for the transportation of airplanes. In addition, the government is reconditioning several ships of the "R" design.

DERRY STREETS FLOODED.

Ireland's Walled City Has Boats Plying on the Highways.

BELFAST, Dec. 27.—(Canadian Press.)—The streets of Londonderry, Ireland's only walled city, are under water to-day in consequence of the torrential Christmas rains. The flood is said to be the worst in the city's history. The population is going about the streets in jaunting cars and launches.

Society

Mr. and Mrs. Jack Anglesey are visiting friends in the city.

Miss Eleanor Garden, B.A., and her sister, Miss Dorothy Garden, of Hartford, Conn., are home for the Christmas holidays.

Miss Clara Lonsberry of the Bon Marche Co., has returned from a holiday visit to her parents in Cobourg.

Miss Grace Stevens of Toronto, is spending the holidays at her home here.

Mr. G. F. Stevens of Cobourg spent Christmas, the guest of his parents, Mr. and Mrs. Wm. Stevens, Brock street.

Mr. Alex Morris and Mr David Kay, of Detroit, are the guests of Mr. and Mrs. Alex Irwin, 477½ Bolivar street.

Mr. Herbert Martin, of Toronto, is spending the holiday season with his parents, Dalhousie street.

Mr. and Mrs. Leo Conroy and baby, Jack, of Sault Ste. Marie are spending the Christmas holidays with the former's parents Mr. and Mrs. David J. Conroy, 413 Downie Street.

Mr. Ryerson Ritchie is home for the holidays.

Mr. Orville Martin is in Toronto attending the fourth Older Boys' Parliament Sessions.

Master Max. Glover, of Mt. St. Louis College, Montreal, is home for the holidays with his parents, Mr. and Mrs. R. M. Glover, Charlotte Street.

Mr. J. Keyes, formerly of Peterboro, now principal of the Ottawa Normal School, is the guest of Mr. J. E. A. Fitzgerald.

Miss Flo Quinlan, of North Bay, is the guest of her sister, Mrs. Lonergan, for the holidays.

Mr. and Mrs. H. P. Kennedy, of Toronto, are spending a few days of the Christmas holidays at the home of Mr. Kennedy's parents, Mr. and Mrs. Dawson Kennedy, 600 Water street.

Mr. Richard Carveth, of Toronto, is spending his holidays with Mr. Jack Collin, Dublin street.

Mr. Percy McWilliams of Chicago, is spending the Christmas holidays with his parents at 43 Ware Street.

TAFFETA BOWS.

Large black taffeta bows are worn with the new upstanding collars that are such a feature of the new styles.

IS YOUR HUSBAND ALSO A FRIEND?

Are You Pals? Frankness Between Husband and Wife is a Fine Thing and Much Too Rare.

BY CYNTHIA GREY

You probably are a good wife.

Most women are. But are you a good pal?

Or have you let marriage turn you from a chummy girl into a cross between a school teacher, a maiden aunt and an angel on a pedestal?

Have you your husband's friendship as well as his love and respect?

Does he dare to tell you when he's lost $10 playing poker?

Does he still enjoy having you go fishing or hiking with him?

He may love and respect you, but unless you still are his best pal and playmate, you are not making of your married life the happy thing it ought to be!

That doesn't mean, of course, that the minute your best beloved comes home at night you ought to run to him cutely and say:

"Let's go out for dinner, and dance somewhere afterwards. Let's call up the Browns and make a night of it!"

Rather, it means comradeship. It means talking to your husband about the things that interest him—making a hobby of him as you used to do in the pre-marriage days when you were doing your best to "bag" him.

It means listening to him when he tells you how things went wrong at the office that day. It means being a silent partner in his career.

It even means laughing when he tells you the same stories of his boyhood that he has told you twenty times before, instead of sarcastically asking, "Where have I heard that before?"

Just because you happen to be married to a man, you have no more right to be rude to him than you have to any other nice man of your acquaintance.

I know a very brilliant man whose silly little wife is forever apologizing to her hostesses because he "talks so much."

The truth of the matter is that most people are glad to have him at their houses because he is sure to make a party "go."

Frankness between a husband and wife is a fine thing and much too rare.

The slangy slogan, "Get it off your chest," would make many marriages much more human and happy than they are.

Husbands and wives have an unwholesome way of bottling up their hurts and wounded feelings for weeks until the inevitable family row over a late dinner or some such triviality, stirs them up. Then the truth comes out.

"Yes, and don't forget how you treated me the other night at the show!" the wife will shrill, "Talking to that Mrs. King all evening and never even looking my way once!"

"I looked often enough to see what a good time you were having with King!" the husband will retort in kind.

You see, what the quarrel really is about is not the late dinner at all, but the jealously over the Kings that both have been nursing for days and days!

And this is often true of family jars. The real cause of them is obscure and deep-seated—not at all what it seems to be on the surface.

If married people were as frank with each other as they are with their friends—if they were good pals to each other—it would bring marriage very close to the ideal.

20,000,000 POUND LOAN.

This is the Offer Made by the British Government to Free State.

DUBLIN, Dec. 27.—(Canadian Press).—The British Government, according to a republican newspaper in Sinn Fein has offered the Free State a loan of twenty million pounds if the latter will withdraw its claim to separate representation in the League of Nations.

The paper indicates that the Free State Government is willing to accept the offer.

TWO NEGRO MEN BURNED.

Rooming House in Harlem Swept by Disastrous Fire.

NEW YORK, Dec. 27.—(Canadian Press.)—Two negro men were burned to death to-day in a fire which swept through a three-storey rooming house in Harlem. Two others were seriously injured in leaping from the second storey windows.

EARTHQUAKE REGISTERED

Left Its Calling Card on Seismograph of Georgetown University.

WASHINGTON, Dec. 27.—(Canadian Press.)— An earthquake of moderate intensity 5,600 miles from Washington, was registered early today on the seismograph of Georgetown University.

OBITUARY.

Mrs. Dawson Kennedy, 600 Water Street, received word today of her youngest brother, George A. Sherin in New York City. The death occurred on Wednesday, December 24th.

MIDINETTE QUEEN.

MLLE. RIDON

Pretty Midinette chosen as the first "Queen of Fashion" in Paris in a contest that was open to working girls only.

UNITED KINGDOM HIT BY TERRIFIC STORMS

Waves of English Channel Reach Height of 35 Feet.

LONDON, Dec. 27.—(Canadian Press).—Fierce gales accompanied by heavy rains are prevailing today in all parts of the United Kingdom. Many rivers have overflowed and towns are flooded. Railway services are disorganized and air services cancelled on account of the storm. Waves in the English Channel 35 feet high and cross the channel sailings are cancelled. With one-half an inch more rain before Thursday next this year will go down into history as the wettest in England, since 1858.

TRIBUTES TO THE DEPARTED

usually mark their graves with monuments to their virtues, and as external proofs of the affection of surviving members of the family. It is a silent but eloquent token of the esteem in which the deceased was held and our business is to design, fashion and place these enduring monuments, artistically and economically.

Allan Bros.

Lindsay Monumental Works, 11 Cambridge St. N., Lindsay. Next Fire Hall. 'Phone 284J.

OUR EVERY ACT IS PERFORMED IN A SATISFACTORY MANNER

BELLEGHEM'S FUNERAL SERVICE PHONE 85 AMBULANCE

'Phone Johnny-on-the-Spot for Coal—703.

Our coal is a hit—every little bit of it. It is properly screened at the mines and delivered to you in full weight tons. Our delivery punctuality will please you.

HODGSON BROS.
COR. DALHOUSIE AND BETHUNE

FIGHTING NEARS AN END.

Numerous Tribes Are Reported to be Receiving Zogu as Their Leader.

BELGRADE, December 27. — With his occupation of Tirana, ex-premier Ahmed Zogu, leader of the Albanian insurrectionists, has become master of the situation in the entire country, and has summoned members of his former government to the capital city, according to the press despatches. Troops supporting the government of Fan Noli are said to have evacuated Scutari and no serious resistance is expected in the south.

Bairum Taour is holding his own with a few scattered bands of adherents in the region west of Prizren.

Numerous tribes hitherto indifferent as to the outcome are reported to be receiving Ahmed Zogu as Liberator.

FIRE IN VANCOUVER.

Apartment Block Valued at $150,000 Destroyed Last Night.

VANCOUVER, B.C., Dec. 27.—(Canadian Press).—The fire which broke out in the Washington Court, a large apartment block situated at the west and shortly before midnight last night did damage to the structure and contents of approximately $150,000 and drove occupants of 42 suits out on the street.

BIRTH.

HARDILL.—To Mr. and Mrs. M. G. Hardill, on Dec. 24th, at the St. Joseph's Hospital, a son (Robert John.)

WELCH.—To Mr. and Mrs. James Welch, 436 Driscoll Terrace, on Dec. 25th, at Nicholls Hospital, a son.

MULLIGAN—At Nicholls Hospital, Friday, Dec. 26, 1924, to Mr. and Mrs. A. W. Mulligan, a daughter. Still born.

WEDDINS BELLS.

STOREY—LONG.

A quiet wedding was solemnized in St. Luke's Church, On Dec. 24th, 7 p.m., of Greta May, eldest daughter of Mr. and Mrs. Edmond Long of Tweed, and Robert W., son of Mr. and Mrs. F.Storey 294 Mark Street, Rev. G. J. Bousfield performed the ceremony. The bride was given in marriage by her father. Miss May Storey, sister of bridegroom acted as bridesmaid. Mr. Stanley Storey acted as best man. Mr. and Mrs. Storey will reside in Peterboro.

FURNITURE PRICES STAY UP

The price of furniture does not decline, owing to the growing shortage of food and the high price of materials. The workmen are not going back to the schedule of wages of 1913, but when they do the price of furniture will drop.

COAL or COKE

Always ready to serve with Highest Quality Fuel. That's our business. TRY US!

W. SCOTT CO.
'Phone 264W - East City

January Clearance SALE

Ready-To-Wear Dept.

Desires to announce that the above sale will commence on

Jan. 5th

and will close on the

17th of Jan.

Imperative orders have been issued that the whole of the stock has to be cleared regardless of cost and its Patrons may therefore look forward to unusual values.

Barrie's
PHONE 340

Dr. Goodwin
Chiropractor
PALMER GRADUATE
106-108 Barrie Building.
Lady Attendant. 'Phone 431
Hours: 10-12 a.m., 2-4 and 7-8 p.m.
Office Closed Tuesday evenings, and Thursday afternoon and evening.

Don't wish for a good cup of coffee, have one made in an electric percolator.

—Mr. Electro-serve.

A COFFEE urn is so easy to handle and so good to look at. Just push in the plug or use one of those mid-way switches we'll sell you and the water is bubbling merrily up through the coffee telling you that you are about to tast the finest cup of java that ever reached your lips.

SERVICE
PETERBOROUGH UTILITIES COMMISSION
"DO IT ELECTRICALLY"
H.G.FISK,M.E.I.C.,MANAGER
PHONE 1218

OUR FIRST NAME'S COAL, OUR LAST NAMES HEAT—THE SORT OF FOLKS YOU LIKE TO MEET

COAL HEAT

McCARTHY & JOHNSTON'S COAL QUARTETTE

OUR Coal has a habit of giving out the proper amount of heat. Our scales have a habit of weighing out an honest-to-goodness ton of Coal. Our Delivery Department has a confirmed habit of delivering your order on time. Doesn't that sound like good business?

McCarthy & Johnston
111 Hunter Street, East.
Phone 96.

VISIT
W. LAWSON'S
PIANO SHOW ROOM
144 Hunter Street.

DR. N. D. FOOTE
Chiropodist and Foot Specialist
Special treatment for corns, bunions, ingrown nails, fallen arches, and all abnormal foot conditions.
107 HARRIE BLDG.,
Office 1730W; Residence 1440J
'Phones:—
Hours:—9-12; 2-5.30
Evenings—By appointment.

FOWLER'S
FOR
BETTER EYESIGHT

If your Eyes need any assistance let's talk it over.

A. A. FOWLER
Phm.B., Eye Specialist,
Ground Floor. - - - 373 George Street.

Guaranteed Tungsten Lamps
25 and 40 Watt, 5 for 90 cts
MILLER, POWELL & WATSON
438 George St.

AFTER CHRISTMAS SIGNS

We would be pleased to offer suggestions and quote prices for anything you may require in Cotton or Oilcloth Signs, Show Cards, etc. Phone 1800 or 1801

Prompt Service

J. J. TURNER & SONS Ltd.

Hairdressing!
The Social Season

is upon us again, and if you do not observe thorough and careful attention you will soon notice that both your Hair and Skin show the effects of late hours.

OUR BEAUTY SHOP will help you to look your best and preserve your good looks.

The MERRIAM Hygienic Beauty Parlors
313 George Street, Peterboro.
'Phone appointments 1182.
This parlour is quite warm and on the ground floor.

WE HOPE

that this New Year may be the best you have ever spent in every sense of the word, and that new joys may ring in with the birth of each succeeding day. **In order that you may enjoy the coming year to the fullest extent, it is essential that you be Healthy.** Your Spine is the line-shaft of your body, and it is necessary that your Spine be kept in normal alignment if you expect to enjoy good Health, because if a segment of the Spine is slightly out of alignment it will cause pressure upon nerve fibres, and the result will be abnormal functioning of the organs and tissues supplied by those impinged nerves. Chiropractic Spinal Adjustments will release this nerve pressure, thus permitting you to enjoy the maximum Health.

GOOD HEALTH IS YOUR MOST VALUABLE POSSESSION.

Chiropractic Adjustments will do much towards helping you to regain your Health, and enabling you to enjoy that degree of happiness and prosperity which makes life worth while.

DR. M. C. GOODWIN
CHIROPRACTOR
PALMER GRADUATE LADY ATTENDANT
106-8 Barrie Building Phone 431
HOURS: 10 to 12 a.m., 2 to 4 and 7 to 8 p.m.
Office Closed Tuesday and Thursday Evenings

Norma Talmadge
in
SECRETS
CAPITOL

The Evening Examiner

PROBABILITIES.
Fresh southwest winds; partly cloudy to-day and Tuesday, with a little higher temperature; light local snow.

VOL. LV., No. 151 PETERBOROUGH, MONDAY, DECEMBER 29, 1924 PRICE THREE CENTS

J. W. MEYERS IS THE MAN

Who fathered the POWER INVESTIGATION

He has no Axe to Grind, but wants to serve the people impartially

VOTE FOR HIM!

(ADVT.)

FRENCH REPORT EXCLUDES DEBT TO THE ALLIES

Balance Sheet by Ministry of Finance Includes Dawes Plan Annuities.

DEBTS DISCUSSED

French Cling to Hope of Special Treatment in Final Finding of War Bill.

PARIS, Dec. 29. — (Canadian Press).—France's war debts to the United States and Great Britain, amounting close to 31,000,000,000 gold francs, are absent from the liabilities of the French treasury as shown in a balance sheet issued by the French treasury as shown in a balance sheet issued by the French ministry of finance.

The amounts due France from other countries including Russia, for war and post-war advances, amounting to 15,000,000,000 gold francs are also not included in the assets. The inventory was issued "for non-party purposes" with the view of creating confidence by a clean breast of the facts, as the document says.

On the other hand 13,000,000,000 paper francs as the capitalization of the French share in the Dawes plan annuities, are included in the assets.

Part of Allied Pool.

Although the figures are omitted from the balance sheet, inter-allied debts are freely discussed throughout several pages of the inventory, finance minister Clementel renewing the French thesis that these debts form part of the general allied resources pooled in war time. He argues that a strict equity would seem to demand a general addition of war expenses and their distribution among the allies in proportion to the wealth of each, without taking into account special undertakings imposed momentary necessities.

The finance minister insists that France, therefore, is entitled to special treatment. He remarks in the inventory that the choice of French soil as a battlefield saved the allies much blood and money. He also avers that America and Great Britain pocketed duties on profits made by British and United States firms which fulfilled French wartime orders. He suggests that the amount of these duties should be deducted from the French debt.

M. Clementel concludes his statement by declaring that France has no intention of repudiating her debts but that she is convinced an appeal to conscience and the sentiments of justice of the allies will not be in vain.

TOWN HAD GLOOMY DAY BECAUSE OF BANK CRASH

Milford, Ind., Had Little Christmas Money With $200,000 Stolen by Trusted Citizen.

WARSAW, Ind., Dec. 29.—"Merry Christmas!" had a hollow sound as a greeting in the little town of Milford, twelve miles north of here. The word "merry" did not express the feeling of the people of the community. They had not forgotten how James T. Shepherd betrayed their confidence, looted their bank and left their community in a state of financial paralysis.

James Shepherd, bank cashier, was the big man of the community. Every man, woman and child knew "Jim." They went to him for advice and they trusted him. Then, just at a time when they were preparing to celebrate the Christmas time, came the crash. The bank failed, and more than $200,000 disappeared like a cloud. "Jim" confessed that he stole the money, and confidence was turned to hate, and the Christmas spirit gave way to gloom.

As the result of the bank crash Santa Claus failed to make his appearance in many of the homes. Christmas entertainments, which were being planned, were cancelled.

The downfall of "Jim" Shepherd was a hard blow to the church. He was a trustee in the Methodist church and was always on hand to pass the basket and count the money when collections were taken. About $1,500 of the church's money was put in Shepherd's bank for safekeeping until it could be used to pay for the new parsonage. This money went with all the rest.

ALL UNPAID 1924 CITY TAXES MUST BE PAID BY FIRST OF JANUARY, 1925. BY SPECIAL ORDER. W. J. GREEN, TAX COLLECTOR. 20d152

WOULD LEAD "DOUKS."

Anastasis Verigen, niece of Peter Verigen dead Doukhobor leader is striving to keep Peter's son from succeeding his father, it is reported. She wants the job herself, friends say. And they fear that in her ambition to obtain it she will attempt to have the son deported on his arrival in Brilliant, B.C., from Russia.

GAVE MILLIONS TO EMPLOYEES

"Happiest Christmas of My Life," Said Lumberman—Denies Being Radical.

MOST OF FORTUNE

WASHINGTON, Dec. 29.— "All the persons participating in my Christmas gift need what I have given them, and I believe they, as well as myself, will find life much brighter in the future."

This was the explanation made by William McClelland Ritter, multi-millionaire head of the Ritter Lumber Company, who astonished the business world and his own employes by announcing a stock distribution which bankers estimate will approximate between $2,000,000 and $3,000,000.

Long Considered It.

In the library of his home in Massachusetts avenue, Mr. Ritter said he had been considering the plan for more than a year. He added:

"I have only done what I have wanted to do for some time. And I do not want to be considered radical or revolutionary."

The gifts, he explained, will go to the families of 124 of his employes, scattered through twelve States, and including telephone operators, clerks and department heads. Each beneficiary has been considered and investigated carefully by the donor.

The lumber man added:

"This was the happiest Christmas of my life."

Ritter's own Christmas was a quiet affair, celebrated at his home here. A modest little Christmas tree, no larger than those of the employes he has benefitted, stood in one corner of the library.

No "Strings" To Gift.

The stock will be held under a trust arrangement, although the gift itself is without "strings."

85%

Do you know that 85% of all we learn is through the eyes? Then do you realize how essential it is that these invaluable organs should be properly cared for? If your eyes feel tired, ache or sting, they are strained. See W. H. Lacey, Optometrist, 410 George Street. 'Phone 1160.

THIRTY STORES WIPED OUT IN SUNDAY BLAZE

Loss of Nearly Two Millions From Oil Heater's Fire.

CORINTH, Miss., Dec. 29.—(Canadian Press).—An entire business block on the west side of Court House Square here was destroyed by fire Sunday. The damage was estimated at between $1,500,000 and $2,000,000.

Buildings destroyed included the post office, a jewellery store, the old opera house, the Corinth Bank and Trust Company, and the Ford Museum.

The fire was believed to have started from an oil heater in a cafeteria.

Over thirty stores were destroyed by the fire, which, for a time threatened to wipe out the entire business district. After a six-hour fight in bitter cold, the fire department succeeded in confining it to the single block.

FARMERS OPPOSED TO GRANT TO DOMINIONS

"Monstrously Unfair," Says President of British Farm Union.

LONDON, Dec. 29.—(Canadian Press Cable)—Agriculturists of Great Britain are greatly perturbed over the proposal of the Baldwin Government to grant £1,000,000 to the British dominions for the purpose of improving facilities for marketing their farm products in the motherland.

At a large meeting of farmers Saturday at Worcester, President Rylands of the Farmers Union was asked whether the proposed grant would not be harmful to British agriculture and he replied that it would be monstrously unfair if the state, being unwilling to help the British farmers, was going to help the people in the overseas dominions to beat down prices in Great Britain. It would be the duty of the union, he said, to see that British agriculture would not suffer under the scheme.

200 PERSONS DEAD FROM NEW MYSTERIOUS DISEASE

The Victims Bleed Profusely From Nose, Mouth and Eyes and Turn Yellow After a Few Hours.

LONDON, Dec. 29. — (United Press.)— More than 200 persons are dead and many more are dying of a new and mysterious disease which has broken out on the border between Persia and Afghanistan, in the Karez district, according to a Central News despatch from Allahabad.

The population of the stricken district is terror stricken and local doctors are unable to diagnose the malady.

The victims bleed profusely from the nose, mouth and eyes and turn yellow aftter a few hours.

PAINT ABSORBS THE ECHO.

A hall which has conflicting echoes may be improved by rebuilding to the extent of changing some of the lining of the interior, but a second method is to make the reflecting wall a good absorber, so that the sound is swallowed up and little or none reflected.

Painting the wall accomplishes this. It is less expensive than the other method, and can be easily done. The paint, however, to have the greatest sound-absorbing factor, should have the qualities of porosity and bexibility; consequently thickness is a very important requisite. High plasticity is desirable for certain finishes.

Several successive coats of paint may be applied, or one heavy coat with the special sand, cork, or the sponge treatment.

Announcement

In view of the fact that the Peterboro Intermediate team has been advanced by the Ontario Hockey Association to the Senior Series, a new scale of prices at Brock Street Rink for the Senior Series is necessary to take care of increased operating costs as follows,—

Reserve Seats	$1.50 plus 15c tax
Front Row Balcony	$1.00 plus 10c tax
West Side, Gents	75c plus 5c tax
West Side, Ladies	50c plus 5c tax
East Side	50c plus 5c tax

Patrons holding subscribers' tickets for the three games, not wishing to pay the advanced prices, will kindly turn their tickets in Bond's Drug Store before Dec. 30th, 1924, and get total refund. Those wishing to retain same may obtain their reserve tickets at an additional price of 50c plus tax 15c for reserve seats and 25c plus 10c tax for balcony.

PETERBORO HOCKEY CLUB.

1d 152 4946

BLIND BUT SUCCESSFUL

Nothing, answers blind Julius Jonas, star insurance agent of New York, a member of the $200,000 club of life insurance salesmen. Four years ago, Jonas, a prosperous business man, lost his eyesight. With it went his prosperity. He became penniless. Undaunted, he undertook to sell life insurance. Today he is one of the highest-salaried men in a line of high-salaried men. He has taught himself the Braille system and out of his own funds, is educating 40 blind men in its benefits, so that they, too, can have a chance at the success that has been his.

HAIR BOBS PROVE VERITABLE KLONDYKE TO BARBERS OF THE WHOLE WIDE WORLD

LONDON, Dec. 29.—Unquestionably 1924 will go down in history as the year in which hairdressers the world over became the beneficiaries of a fashion which doubled or trebled the volume of their business—shingled heads," so declares H. Gordon Selfridge, American proprietor of London's biggest department store, he added:

"Hairpin manufacturers have practically ceased to exist, but the old-fashioned hair comb makers managed to save themselves by inventing all manner of combs suitable for shingles.

"Formerly women could fix their long tresses themselves and visits to hairdressers were few and far apart. All this is changed. Your shingled lady cannot stay away from the hairdressers more than a fortnight at the longest.

"Far from dying out the fashion, in my opinion, is here to stay. Women will never go back to long hair."

RIOT OF NAVVIES.

Meeting Disapproved Type of Immigrants to Australia.

ADELAIDE, Western Australia, Dec. 29.—(Canadian Press Cable) via Reuter's) —An ugly riot occurred here Saturday as the result of a meeting of navvies to express disapproval of the type of immigrant coming to Australia. At one stage of the disturbance the crowd numbered 500, mostly foreigners. The police quickly took hold of the situation and restored order.

FELT EARTH TREMORS.

Quake Registered at Washington Probably in Japanese Area.

WASHINGTON, Dec. 29.—Earth tremors of "very pronounced intensity" were recorded beginning at 6.08 p.m. Sunday on the Georgetown University seismograph.

The tremors were still in progress at 7.20 p.m. having reached the maximum of their intensity between 6.44 and 6.50 p.m.

Father Tondorf, seismographer of the University, estimated that the centre of the disturbance was approximately six thousand miles to 6,100 miles from Washington and possibly within the Japanese earthquake area.

GERMANY RE-ARMING.

British Troops Will Not Be Withdrawn from Cologne.

PARIS, Dec. 29. —Germany's alleged violations of the treaty of Versailles in respect to armaments have been registered by the Allied Council of Ambassadors. The council instructed its secretary to draft a note notifying the German government that the Cologne bridge head will not be evacuated, as stipulated in the treaty, January 10.

The allied ambassadors were unanimous in recognizing that Germany is re-arming and that progressive withdrawal from the Rhineland must await further investigation of the interested governments.

PERFECTS SWEETER CORN.

Luther Burbank Has a New Variety —Also Transforms Zinnias.

SANTA ROSA, Cal., Dec. 29.—Luther Burbank, noted plant culturist, who lives here announces that he has perfected a new variety of sweet corn which he believes will prove more productive and sweeter than any sweet corn yet produced. He also announced the perfection of a new variety of gladiolus and two varieties of zinnias.

BEFORE **AFTER**

Here we have Elsie Feder with her natural bobbed hair. But bobbed hair is not always just the thing, so—just look at the last column.

Elsie in a moment performs a miracle, and here we have her, a demure miss of bygone days. All done with a gray wig at the Hairdressers Show in New York.

DYNAMITE EXPLOSION KILLED 50 JAPANESE

300 Injured Saturday in Harbor of Otaru.

TOKIO, Dec. 29.—It is estimated that fifty persons were killed and 300 injured when a dynamite cargo exploded in the harbor of Otaru, Hokkaido Island, Northeastern Japan, Saturday. The explosion occurred while six hundred case of dynamite were being transferred from a lighter. One large vessel was damaged, several small boats sunk and the waterfront was wrecked.

50 SUICIDES CLOUDED CHRISTMAS IN BERLIN

Domestic Woes Motive of Most of Those Who Died.

BERLIN, Germany, Dec. 29. — Fifty cases of suicide on Christmas day were reported to the Berlin police authorities, marring an otherwise agreeable holiday. Most of the dead were victims of unhappy marriages.

Very few persons left Berlin on Christmas day. The usually crowded Paris-Warsaw express was almost empty. The theatres and movie houses, however, were crowded. Even burglars took a rest, the usual number of robberies being much reduced, and the police had a respite. The customary sensational crime failed to materialize.

The only losers on Christmas trade were the Christmas tree merchants. During the last few days the number of trees was so great that the merchants had almost to give them away and stand a loss.

PRISON AND LASHES.

Severe Sentence Meted Out to Pair of Edmonton Robbers.

CALGARY, Dec. 28. — Found guilty of assault and robbery in Edmonton, Edward Bond was sentenced here Saturday to five years in the penitentiary with 25 lashes, and Isaac Proulx, his confederate, to three years and fifteen lashes. Bond was also given five years for housebreaking in Calgary, the sentences to run concurrently. Bond pulled a gun on police who arrested him here.

AGED PATIENTS BURNED.

Three Died in Illinois Insane Hospital Fire at Alton.

ALTON, Ills., Dec. 29.—Three aged patients of the State Insane Hospital near here were burned to death Saturday when a farmhouse was destroyed by fire.

The dead:—Charles Sunderland, 67; Henry Langguth, 70;, and Fred Lange, 50. Thomas Guyn, a fourth patfient, was severly burned.

WHOLE FACULTY DIES WHEN STEAMER SINKS

29 Russian University Professors and Families Drown.

RIGA, Dec. 29.—The Moscow Isvestia reports that the entire faculty of Novorosaysk University, consisting of twenty-nine professors and their families, were drowned on Dec. 22, when a storm sank a vessel off Od.sa.

Novorosaysk University, one of the largest in Southern Russia, was recently closed because the Soviet Government was unable to grant further subsidies. Th faculty was ordered to proceed to Odessa to join the staff of the Odessa University. All on board, including the crew of fourteen perished.

800 CHINESE SOLDIERS LINED UP AND EXECUTED

Troops Mutined as Result of Not Receiving Their Pay and Burned Kalgan.

LONDON, Dec. 29 — (United Press)—Eight hundred Chinese soldiers who participated in the recent rioting at Kalgan were lined up along the railroad tracks and executed, according to a Central News despatch from Tien Tsin.

The troops mutineed as a result of not receiving their pay and burned part of Kalgan, looting banks and shops. They were promised their pay if they would return to their barracks.

MARK STREET RINK.
BAND TO-NIGHT.
GOOD ICE.
1d152 4942

LAWYER AND FIGHTER.

Mrs. Helen Normanton, now on her way to America, fights for what she believes is right. She fought for years to win admission to the English bar, being the first woman admitted. She has just won another victory, an even more notable one. She has succeeded in obtaining a passport to America, in her maiden name. Her husband's name is Clarke. Photo shows her in her lawyer's wig.

ELSIE SWEETIN VISITED GRAVE

Threw Herself in Snow on Mound Where Poisoned Husband Lies.

"LAST CHANCE" PLEA

MOUNT VERNON, Ill., Dec. 29. —How Mrs. Elsie Sweetin, who was found guilty by a jury here of the poison murder of her husband, Wilford, threw herself in the snow upon her husband's grave Christmas eve, was told by Sheriff Grant Holcomb, who took the woman to Benton, where she is held in jail pending disposition of her motion for a new trial.

As the motor car in which Mrs. Sweetin was driven to Benton reached the cemetery at Ina she begged the sheriff to stop and let her visit the grave of her husband.

Makes "Last Chance" Plea

The sheriff at first declined, but Mrs. Sweetin implored him to grant the request ,asserting it probably would be her last chance to visit the cemetery.

The sheriff then consented and ordered the car stopped while he and Mrs. Sweetin walked through the snow into the village cemetery. When she reached the grave of Wilford Sweetin she threw herself across the snow-covered mound, sobbing and crying that she was innocent, and although convicted, had not poisoned her husband.

Mrs. Sweetin refused to leave and the sheriff was forced to carry her from the scene. She was hysterical when she again entered the car, but gained her composure before she reached Benton.

Hight Going to Chester.

Lawrence M. Hight, Mrs. Sweetin's alleged pastor-lover, probably will be taken to the southern Illinois prison at Chester and Mrs. Sweetin to the prison at Stateville. Formal sentencing by the court was deferred pending the new trial motions.

Mrs. Sweetin was sentenced to thirty-five years in prison, while Hight was given a life sentence by the jury, which tried them jointly.

THE WEATHER

Yesterday was another cold Sunday. Between Saturday evening and Sunday morning, the temperature was down to 12 degrees below zero. During much of the day the temperature was around zero, two above being the average figure. The lowest last night was 2 above—the thermometer having remained stationary since Sunday afternoon.—W. P.

A.O.F.
QUEEN ALEXANDER CIRCLE, No. 136 — A MEETING WILL BE HELD AT THE HOME OF MRS. STEVENS, 306 BROCK STREET, ON MONDAY, 29TH DECEMBER. ALL MEMBERS ARE REQUESTED TO BE PRESENT. BUSINESS IMPORTANT. J. ANDERSON, SECRETARY, 521 CEDAR ST. PHONE, 1823J. w&m

Brock St. Rink
TO-NIGHT
Band In Attendance
FINE SHEET OF ICE.

HOBART HONORS BRAVE TEACHER WHO GAVE LIFE

Grief-Stricken Town Recovering From Daze of Christmas Eve Holocaust.

MORE WILL DIE

Teacher of the School Saved Children—Pushed Them Through Window.

HOBART, Okla., December 29. — At the funeral services arranged for the thirty four victims of the Christmas tree fire at the Babb Switch schoolhouse, Miss Florence Hill, the teacher, who saved many children, and died herself, was enshrined in the community's memory as its most unselfish heroine.

With the exits jammed by a panic stricken crowd, Miss Hill burst out the window glass and thrust through to safety child after child.

She last was seen with her hair burned off and her clothing ablaze, as she fell back into the flames with a child in her arms.

Plans for one grave for the victims of the Babb School Christmas disaster were abandoned when the relatives of the dead decided that they would rather bury their own, even though but partly identified, in their family lots. Thirty-four perished and twenty were injured.

Among the dead were many poor. Business men of Hobart raised a fund to be sure that every victim would have a funeral without cost to the stricken family.

Business stood still in Hobart. Store clerks, truck drivers, merchants and clergymen halted to dig graves.

C. J. Goforth died on Friday, a few hours after his brother John. Little hope is held out for seventeen others.

Visitor from New York.

Mrs. Juanita Stephenson, of New York City, one of the victims, and her baby, also dead, were visiting her parents, who died in the fire.

Hobart's story of the tragedy is just being told. The little inland town was too dazed on Christmas. The survivors were unable to recall anything but the horror of the night.

Now it is established that a few persons were saved by being pushed through the wire netting that barred the windows of the school, but only a few. One window alone, the one through which Mrs. Florence Hill, who gave her life for her pupils, thrust a few children, yielded to the efforts to tear away the screens.

The story of the tragedy is brief, but in its details more horrible than its first report.

Lamp Exploded.

A candle ignited some cotton on the Christmas tree. The cotton then dropped into a bundle of paper taken from presents. Then a lamp exploded. Flames leaped to the cardboard ceiling and fiery death fell from above on the struggling, panic-stricken throng of fathers, mothers and children.

The floor caught and flaming death again leaped at the hysterical crowd from the floor. The windows smashed and in a moment the whole place was a furnace. Hobart's tragedy was begun and over (so far as its loss of life was concerned) within ten minutes.

How death came from above and dazed those who a moment before were happy revelers was indicated by the fact that almost without exception the injured survivors are burned on the head.

Door Blocked.

In the jam that became part of the effort to escape, the one door became blocked with bodies. Here three brothers—Paul, Silas and Coil Peck—died fighting to get some of the women near them through.

By their side were found the bodies of Mary and Gladys Clements and Mrs. Stephenson, sisters. In Mrs. Stephenson's arms was found the charred body of her infant girl. The baby's mother died near by.

Claude Boulding, of Hobart, fought to save the life of Gladys Clements, for they were to have been married on Sunday, but she was knocked from his arms as they neared the door, and he fell burned and unconscious, but living, outside. Boulding's condition is serious. His father, sister and brother died near the flaming school.

A REAL OPPORTUNITY IS OFFERED TO BUY AN INTEREST IN A PROVEN, PROFITABLE BUSINESS. MAN WITH SELLING EXPERIENCE GIVEN PREFERENCE. MODERATE INVESTMENT REQUIRED. REPLIES CONFIDENTIAL. BOX 8162, EXAMINER. 2d152 8162

THE COASTING ON THE GROUNDS OF THE PRINCE OF WALES' SCHOOL IS FROM THIS DATE (DEC. 27TH) PROHIBITED AFTER THE HOUR OF FIVE O'CLOCK. 2d152-6937

PERSONAL

MAKE MONEY AT HOME WRITING showcards. We instruct and provide work. Kwik Showcard, 65-A Bond, Toronto, Canada.
14d 1 3 5-8-10-12-15-17-19-22-24-26-29 31-7650

BABY CARRIAGES, ETC.

FOR SALE—BABY CARRIAGE $15.00 389 Queen street. 3d 152 8145

BOARDERS WANTED

BOARDERS WANTED— TWO WHO will room together, in West end. Apply Box 8144 Examiner. 3d 152 8144

BOARDERS WANTED — TWO BUSINESS Girls or Students to board in Private home, north-end, near car line. All conveniences. Apply 709 Water street. Phone 2337W. 2d 152 8160

BOARDERS WANTED— 2 GENTLEMEN, room together, 3 minutes C.G.E. 'Phone 2279W 3d 154 8177

BOARDERS WANTED — WARM room and board for 2 young men or ladies. 2 minutes walk from C.G.E. 283 Townsend street. 3d 154 8183

WORK WANTED

WANTED — RAGS, BONES, OLD stoves, copper, brass, zinc, rubber, auto tires, wood ashes. Will send a man and clean your cellar or ash house ,free of charge. Address Stevens, 364 Mark street, or 'phone 2082. 26d 2066

BARRISTERS AND SOLICITORS

J. W. REID—Barrister, Solicitor, etc. Successor to A. E. Dixon. 397 1-2 George street. 'Phone 620.

GORDON & O'BRIEN — Barristers, Solicitors, Notaries. Money to loan on easy terms. Special attention to Patents and Trade Marks. Phone 219. G. N. Gordon K.C., M.P., J. A. O'Brien.

S. T. MEDD—Barrister, Solicitor, Notary. Office over the Dominion Bank, corner of George and Simcoe streets. Telephone No. 22. Private funds to loan at current rates upon easy terms.

PECK KERR & McELDERRY, Barristers, Solicitors and Notaries. Office, Water street, Peterboro. Money to loan at the lowest current rates of interest on easy terms of payment. E. A. Peck, F.D. Kerr, V. J. McElderry.

O'CONNELL & CORKERY—Barristers, Solicitors and Notaries. Money to loan at the lowest current rates of interest. Daniel O'Connell, John R. Corkery, Hunter street, two doors west of the Post Office.

DUMBLE & JOHNSTON—Barristers, Solicitors, etc. Office, over the Toronto Savings and Loan Company, George Street. D. W. Dumble, K.C., W. Johnson.

HALL & HALL—Barrister, Solicitors and Notaries Public, Hunter street, Peterborough next to St. John's Church. Money to loan at the lowest rates of interest. E. H. D. Hall. Basil D. Hall.

MOORE & WEARING — Barristers and Solicitors, 403 Water street, opposite the Post Office. Money to loan at the lowest current rates of interest. Jos. Wearing, M.A.

R. R. HALL—Barrister, Solicitor, etc. Peterboro, Ont. Office, corner of Hunter and Water streets, over the Canadian Bank of Commerce. Trust Funds to loan on easy terms of payment.

JAMES FORDYCE STRICKLAND—Barrister, Solicitor, Notary Public, Peterboro. Phone 191. Money to loan. 375 Water street.

WILFRID F. HUYCKE, Barrister, Solicitor, Notary Public. 395 Water street. Telephone 239.

OSTEOPATHY.

DR. WILL A. SETTLE—Osteopathic Physician Office in Crown Apartments, 124 Hunter street. Corner Water and Hunter streets. 'Phone 649. Office Hours. 9 to 11 a.m. 2 to 5 p.m. and 7 to 9 p.m.

MEDICAL.

DR. BUCHANAN, F.R.C.S., Edinburgh M.R.C.S., Eng., L.R.C.P., London. Eye, Ear, Nose and Throat Specialist. Hours 9-11, 2-4 p.m., and 7-8 p.m. 'Phone 518. Office, corner Water and Murray streets.

DR. C. C. CRAGG— Eye, Ear, Nose and Throat Specialist. Office 295 Charlotte street, formerly occupied by Dr. Neal. Hours—9-11 a.m., 2-4 p.m., 7-8.30 p.m. Telephone: House 980J. Office 2185.

DR. C. B. WAITE, M.D. C.M.

POST GRADUATE LONDON, ENG.

300 CHARLOTTE STREET

Special Attention Heart and Lungs 'Phone 244.

MONEY TO LOAN.

We have funds to loan on Real Estate Security at the lowest rates. GORDON & O'BRIEN. 'Phone 219.

LOST

LOST $10 BILL BETWEEN WARNE'S Jewelry store and Boyle's grocey Finder kindly Phone 1899J. 3d-157-8118

LOST— VANITY CASE, BETWEEN London and Antrim street. Finder please leave at Examiner or phone 2095F. 3d 152 8134

LOST—ON FRIDAY NIGHT, BLACK Silk Girdle. Finder leave at the Examiner. 3d 153 8158

LOST — ON GEORGE STREET, A small box of taps and dies. Finder please return to 389 Water street or Phone 1149J. 3d 153 8149

LOST—SINCE NOV. 20, NEAR SERpentine Lake a small white hound black head, black spot on back. Please notify George Stevens, Apsley. 3d 154 4943

LOST—WILL LADY WHO BY MISTake got wrong goloshes at Friday night dance. Call 1506J. 3d 154 8176

LOST — FUR CUFF AT CAPITOL Theatre. Finder please leave at Examiner. 3d 154 8169

LOST—SMALL BROWN PURSE, containing $7.05. Finder please leave at Examiner. 3d 153 8148

LOST—A SMALL SIZE HOUND white large tan spots. Leave information at Mason's Grocery, 429 George, for reward. 3d 153 8156

LOST— ON WEDNESDAY AFTERNOON between Cressman's and Abramson's Store, south, handbag, containing sum of money. Finder leave at Examiner. 3d 152 8132

LOST—BLACK FRENCH BULL-DOG with collar and tag, No. 118. Answers to name of Joffre. 'Phone 1841J. Reward. L. L. Maguire. 2d 140 8106

LOST — BETWEEN ALFRED ST. and C.G.E. a ten dollar bill. Finder please leave at Examiner. 3d 154 8184

LOST — BLACK SPITZ POMERANian dog, answers to the name of Darkie. Please notify H. Murduff, 508 Patterson street, 'Phone 1068W 1d 152 818

FOR SALE.

DRY WOOD FOR SALE — MIXED Wood, cut 12 inch $4.50 1-2 cord; also, Body Hardwood and good heavy slabs. Thompson's Wood Yard, Phone 2260. House 1026J. 3d 153 8139

FOR SALE—TWO NEW CUTTERS. Very low price. Two Second-Hand Cutters. Cheap. 169 Hunter street east. 6d 152 8079

FOR SALE—LUMBER, DOORS, WINdows, sashes, laths, joists. Apply C. Brisbois, 308 Burnham st. 'Phone 1158J. 3d 1252 8139

FOR SALE— ONE HORSE TOBOGgan sleighs, with platform, cook stove nearly new. Wood or coal. Apply 182 Wescott. 3d 154 8179

FOR SALE—MEN'S HOCKEY BOOTS $4.00; Women's Hockey Boots, $4.00; Boy's Hockey Boots, $3.50. For sale at Hickey's Shoe Store, 169 Hunter street. 3d 154 8182

FOR SALE—HEATER, EXTENSION tables, iron beds, springs, dressers, chest of drawers, toilet sets, sideboard, chairs, rockers, gas plate, and oven, couch, dishes, carpet, oil cloth, rugs and other articles. Apply 59 Aylmer street, near Perry. 3d 154 8180

FOR SALE—MORRIS CHAIR, TWIN sleigh, and wicker cradle. Apply 107 McDonnel. 3d 154 8189

FOR SALE—C.C.M. TUBE SKATES and hockey boots. 'Phone 594W. 3d 154 8186

FOR SALE — ONE GOOD HORSE general purpose, city broken. Apply 388 Roger street, 'Phone 1180J. 3d 154 8185

FOR SALE—COOK STOVE, GUARANTEED baker, in good condition. Price $14. Apply 403 Smith street. 3d- 152 8123

FOR SALE—GOOD BODY HARDwood, 13 Dollars a cord, one dollar extra for cutting. Apply M. Delong. Phone 1244W. 26d 176 8157

FOR SALE—THREE TUBE RADIO. Attwater Kent, complete with storage battery and charger. Sacrifice for $75. Cost 150.00. 110 Simcoe street. 3d 152 8163

FOR SALE — BOYS — HERE IS A chance to finish your own skis. We have a number of partly manufactured skis with small defects we will sell at low price. The Peterborough Canoe Co., Limited. 6d- 155 8125

FOR SALE — DRY HARDWOOD slabs, $11.00 per cord, cutting $1 a cord, extra. 'Phone 650. Nights 1922W, Purdy Lumber Co. 26d 152 7605

FOR SALE—75 ACRES OF SWAMP tamrack and cedar. Apply 184 Brock street. 3d 189 8078

Renew Your Subscription

HILL, WEDDELL & HILLS

General Insurance Agency
ESTABLISHED 1883
Phone 14 124 Hunter Street West

AGENTS WANTED

WANTED—LADY OR GENTLEMAN to sell household necessity. Liberal commission. Call evenings. 304 Park street. 3d 152 8164

NURSING.

NURSING—EXPERIENCED PRACTICAL NURSE, disengaged. 'Phone 1906J. 3d 153 8141

NURSE DISENGAGED. MATERNITY or general. 'Phone 1296J. 3d 154 8178

LIVE STOCK FOR SALE

FOR SALE—GOOD WORK HORSE or will exchange for cattle. Apply Wm. Robinson, R.R. No. 1, Peterboro. Phone 990 R 3. 3d 152 8119

WANTED

WANTED —FACTORY REPRESENTATIVE for popular priced electric Washers, to be sold on installment plan. Big Money for right man. State past experience and give references. Box No. 4914. 3d 152 4914

WANTED—THREE or FOUR ROOMED Apartment with hardwood floors or small house. Rent reasonable. Box 4940 Examiner. 3d 153 4940

WANTED — FORD COUPE, WITH starter in good condition. Will pay cash. State particulars. Apply to Box 8146 Examiner. 3d 153 8146

NOTICE

CHIMNEYS and FURNACES CLEANED. Phone 1851w. 26d- 160-7830

NOTICE—HENRY BROS., CARPENters and builders. Estimates given on new and repair work. Hardwood flooring a specialty. 'Phones 1024 or 2009W. 148 Murray street.

TEAMING AND CARTING

WANTED — MOTOR CARTING, ALL kinds, long or short hauling. Beatty Bros. 'Phone 2169-991r3.

HELP WANTED—Male

HELP WANTED—MAN WITH EXPERIENCE at wood turning. Temporary employment. Peterborough Canoe Co., Water St. 3d 152 8126

WANTED—2 GOOD BUSHMEN NONE other need apply. Apply Herb. Scott, R. R. 1, Peterboro, Chemong Road. 3d 154 8168

MEN WITHOUT PREVIOUS SALES experience make good with us. You can too. We will help you make good Excellent opportunity, exclusive territory Write at once to The J. R. Watkins Company, Dept. SK, Hamilton, Ontario.

MALE HELP — STRONG BOY TO work on farm, near city. Apply O. Lounge, R. R., No. 2, Peterboro. 3d 152 8133

TWO HUSTLERS TO INTRODUCE our Automatic Electric Window Signs. Large profits. Write for particulars. American Sign Co., 5727 Sherbrooke, W., Montreal. 3d-115-8115

MAKE MONEY AT HOME—$1 TO $2 an hour for your spare time writing show cards for us. No canvassing. We instruct and supply you with work. West-Angus Showcard Service, 29 Colborne Building, Toronto. dtf

FOR RENT

FOR RENT—HEATED OFFICE ON George street. Apply 437 George street. dtf

FOR RENT —FRONT BEDROOM, heated, business man preferred. 5 Gr. Central Apartments. 3d 152 8137

TO RENT—BUNGALOW, WITH FIRE place, electric and coal ranges. Garage. 'Phone 1232J. 6d 157 8181

TO RENT — HOUSE, ALSO 10 Acres of garden. Apply Chas. Whatley R. R. 5, Peterboro, near May's school. 6d 156 8150

FOR RENT — APARTMENT AT 600 Stewart, February 1st. 'Phone 1134J 3d 154 8175

TO RENT—BRICK HOUSE, 6 ROOMS partly modern. Real warm. 329 Sherbrooke street. 3d 154 8174

TO LET—BRICK BUNGALOW, close to city limits. Apply 376 1-2 Water street. 6d 155 8131

FOR RENT — 6 ROOMED HOUSE fully modern, hardwood floors throughout, possession by January 15th. Apply 187 London street. 3d 152 8138

FOR RENT — APARTMENT "D" Nova Scotia Apartments. Possession 1st January. Apply 437 George street. dtf

FOR RENT — OFFICES, BANK OF Toronto Building. Heated 2885. dtf.

FOR RENT

MODERN HEATED APARTMENT IN Bank of Commerce Building. Immediate possession. Apply 437 George street dtf

TO RENT—ROOMS TO RENT. Apply 250 Romaine street. 4d 154 8159

TO RENT—MODERN SEVEN ROOMed Brick House, greatly reduced for winter. Central. Call 2289J. 3d 152 8142

FOR RENTAL — MODERN HOUSE, fully furnished with bath, lights, gas, telephone, piano, sewing machine, etc. will be rented for four months from January 3rd to May 3rd, to small family or young couple who would look after it for owner, at considerably low rental. Phone 1657J. 3d 152 8140

HELP WANTED—Female

WANTED— COOK— GENERAL FOR small family. Apply 491 Hunter Street, west .Phone No. 1381. 3d 153 8154

WANTED—COOK GENERAL WITH experience. Highest wages paid to suitable person. Box 8188 Examiner. 3d 154 8188

HOUSES, REAL ESTATE

FOR SALE — NEW HOUSE ON Monaghan Road, centre hall plan; oak floors throughout. Moderate price. Terms to suit purchaser. Apply 437 George street. dtf

SECONDARY SCHOOL TEACHERS MET SAT.

A. S. Zavitz, of This City, Elected Treasurer of the Association.

TORONTO, Dec. 29.—(Canadian Press.)—The annual meeting of Ontario Secondary School Teachers' Federation was held in the Central Y.M.C.A. on Saturday. This was the fifth anniversary of the formation of organization. Objects of the Federation are: To discuss and promote the cause of education in secondary schools. To raise the status of teaching profession. To secure conditions essential to best professional service. To secure for teachers a larger voice in educational affairs, both locally and throughout the province. To promote a higher standard of professional etiquette. Delegates were present from each of fourteen districts of Ontario.

A few of the matters settled were: That to give more continuity to federation, application shall be made for its incorporation under the provincial charter.

A new office was created—that of editor of the Federation Bulletin.

In view of steps recently taken to have all vocational teachers properly certificated, the Federation placed itself on record as favoring the same conditions for vocational as for academic teachers in respect to the hours of work and holidays, and it further approved the principle of definite salary schedule for vocational teachers.

E. A. Hardy, of Toronto, was elected president; A. S. Zavitz, Peterboro, treasurer, and S. H. Henry, Toronto ,secretary.

GAVE A PRESENTATION TO RETIRING TEACHER

Mr. James Mabee Honored by Members of Park Street Sunday School.

An open session was held yesterday afternoon at the Park Street Baptist Sunday School, with Mr. Mabee in the chair. A very interesting programme was given, at the close of which Mr. O. S. Matchett, secretary-treasurer, called upon Mr. and Mrs. Mabee to come forward, when the former read the following address:

Peterboro, Dec. 28, 1924.

Mr. Jas. I. Mabee.

Dear Mr. Mabee,—It was with deep regret that we were called upon to accept your resignation as our honored superintendent.

Your regularity in attendance from Sunday to Sunday has been a noble example to us all.

Your deep interest in all matters pertaining to the general welfare of our school has resulted in its upbuilding in all its departments.

While it has been your wish to step aside to make way for some one else to step up to your position, we trust and pray that you will still be with us to give us your advice and wisdom on all matters pertaining to our school.

We would ask you to accept this umbrella as a slight token of our love and esteem, and we would extend to you and Mrs. Mabee a happy and prosperous New Year, and may God's richest blessing rest upon you during the coming years.

Signed on behalf of the Park Street Baptist Sunday School,

Norman R. McLeod, Pastor.
Maurice Dunkley and Neil F. Porter, Assistant Superintendents.
O. S. Matchett, Sec.-Treas.

At the proper moment Mrs. M. Dunkley presented to Mr. Mabee a beautiful gold headed suit-case umbrella, suitably inscribed, and little Jean McLeod presented Mrs. Mabee with a beautiful basket of roses.

Mr. Mabee replied suitably on behalf of Mrs. Mabee and himself, and trusted that the school would give to the new superintendent, Mr. M. Dunkley, Sr., the same support that they had given to him.

"CROWN PRINCE OF JAZZ"

His Royal Highness Paul Whiteman, the King of Jazz is shown here giving Paul, Jr., aged six months, his first violin lesson.

RAISED DOLLAR BILLS.

Paris Police Arrest Pole on Serious Fraud Charge.

PARIS, Dec. 29. — (Canadian Press).—Paris police have arrested Jelka Goldman, Pole, on the charge of victimizing passengers on the liner Lutetia, with altered United States five-dollar bills, according to Le Journal.

Travelling first-class from Buenos Aires, Goldman is said to have induced a number of fellow passengers, as soon as the French coast was sighted to change "$50" United States bills into francs. The bills were found to be five-dollar notes, to which ciphers had been cunningly added.

NEED MORE SCHOOLS.

Agricultural High Schools May Be Built in Rural Ontario.

TORONTO, December 29. — Agricultural high schools for rural Ontario are contemplated in a plan which is being worked out in the Department of Education, for making a special educational provision for rural Ontario. If they come into being they will resemble the present technical high schools, as not more than 50 per cent. of the work will be academic. Half of the curriculum will be devoted to subjects either strictly agricultural or scientific, especially applicable to farm work.

FACES MURDER CHARGE.

Pointe Anne, Roumanian, Whose Skull Was Smashed With Hammer, Died Saturday.

BELLEVILLE, Dec. 29.—(Canadian Press).—Alec Chumuska, Point Anne Roumanian whose head was smashed in by a hammer in the hands of another foreigner on Monday afternoon last, died Saturday without having regained consciousness. Gergay Kotchi, Russian laborer at the Canada Cement Co. at Point Anne, now in the county jail on a charge of attempted murder is the alleged wielder of the hammer and will no doubt have to face a charge of murder.

DISCOVER NEW CURE.

One Drop of Serum Will Kill Most Highly Developed Culture of Pneumonia.

MINNEAPOLIS, Dec. 29.—(Canadian Press.)—Ultra microbes—organisms so small they are invisible even under the strongest microscope—which spread immunity as disease germs cause epidemics, have been discovered at the Univeristy of Minnesota.

The discovery has been made by Dr. Robert H. Green, assistant professor of bacteriology and immaniology, after experiments covering the better part of a year. Ultra microbes, which lives as parasites on disease bacteria, have been isolated and made into serum so deadly that one drop of liquid it is declared, will kill mostly highly developed culture of pneumonia, typhoid fever, diphtheria, dysentary, anthrax or chicken cholera.

NEW CANADIAN PACIFIC TORONTO TO WINNIPEG 36 1-4 HOUR FEATURE SERVICE

The new daily 36 1-4 hour Toronto to Winnipeg service just inaugurated by the Canadian Pacific Railway not only establishes a record in fast, convenient transportation but provides the traveller with a feature service to Fort William from both Toronto and Winnipeg inasmuch as the Winnipeg Special leaving Toronto at 9.45 p.m. every night and arriving in Sudbury at 5.30 a.m. arrives in Fort William at 11.00 p.m., leaving there 15 minutes later and arriving in Winnipeg at 9.00 a.m.

Returning, the "Toronto-Montreal Special" leaves Winnipeg at 7.00 p.m. ,arriving in Fort William at 6.40 a.m., leaving 15 minutes later, arriving in Sudbury at 1.05 a.m. and in Toronto at the convenient hour of 8.35 a.m.

Direct connections are made by travellers from Winnipeg for all main points in Ontario, Quebec and East, which will receive the serious consideration of those who desire efficient service. Dominion Express shipments are delivered hours earlier which is also a feature.

The most modern equipment, including standard and compartment sleepers, dining and compartment-observation cars, are carried which, with the reduction in the running time and the courteous, efficient service by all employees, makes this new service pre-eminent as the last word in transportation.

Secure further information, tickets, reservations, etc., from J. Skinner, C.P.A., 343 George street. 23d-154.

PEOPLE.

Fifty years ago France, Germany, the British Isles and the United States had a combined population of 141 million people.

Today the figure is around 247 millions.

The tendency is toward overcrowding all over the world. Any overproduction of food cannot be more than temporary. Hungary mouths are multiplying steadily.

STRAYED

STRAYED—FROM THE PREMISES of the undersigned, Con. IV, Lot 10 North Monaghan, 1 dark red yearling heifer. Please notify L. F. Michels, Peterboro, P.O., General Delivery. 6d 153 8110

FOUND

FOUND—FUR ROBE ON PROVINCIAL Highway. Several weeks ago. Owner may have same by applying 5 Edison avenue and pay for this advt. 3d 152 8122

FOUND—WHITE HOUND, TAN Head spot on hip. Owner may have same by Applying to 281 Rubidge street. 3d 153 8156

FOUND— A PERSIAN CAT. APPLY 697 Harvey street. 3d 153 8152

BRITISH DEBT ISSUE.

Great Britain Prepared to Postpone Matter for the Present.

(By Lloyd Allan—United Press Staff Correspondent).

LONDON, Dec. 29. — Winston Churchill, British Chancellor of the Exchequer, will probably intimate privately to France that Great Britain is prepared to postpone consideration of inter-allied debts until the efficiency of the Dawes plan has been fully demonstrated.

Churchill is expected to convey this information to the French Government when he goes to Paris on January 5th to represent Great Britain at the conference of Finance Ministers.

The United Press understands that the British Chancellor will inform Premier Herriot and Finance Minister Clementel, however, that if France in the meantims finds her debt with any other nation, Great Britain expects similar action of the debt to this country.

The British Cabinet will meet before Churchill's departure and discuss its policy toward the inter-allied debts and the claims of the United States to share in reparations under the Dawes plan.

PREVENTS CURDLING.

Add a pinch of soda to the tomato before combining with the milk for tomato bisque and the mixture will not curdle.

BELTING!

All sizes New and Second-Hand Rubber and Leather Belting in stock. See us about your requirements.

264 Simcoe street To-Let suitable for small office or shoe repair stand.

A. LOW & CO.
385 Hethune Street,
'Phone 697 N. and Hol. 1027.

RAILWAY TIME TABLES.

CANADIAN NATIONAL RAILWAY.

All Trains Daily Except Sunday.
(Corrected to date.)

No. 91—7.10 a.m., for Lindsay and Toronto.
No. 96—8.10 a.m., for Port Hope and Toronto, Montreal, Halifax and Portland, Me.
No. 93—8.30 a.m., for Lindsay, Blackwater Junction, Orillia, Midland, North Bay and Toronto.
No. 98—8.35 a.m., for Hastings, Campbellford, Belleville and points on the main line east.
No. 377—8.30 a.m. for Lakefield.
No. 92—12.02 p.m. for Lindsay, Port Hope, Ottawa, Toronto, Buffalo, New York and Philadelphia making connections with the International Limited for London Detroit, and Chicago.
No. 100—12.15 p.m., for Hastings, Campbellford, Belleville and Ottawa.
No. 373—12.25 p.m. for Lakefield.
No. 95—5.24 p.m., for Lindsay, Orillia, Midland, North Bay and Toronto.
No. 94—9.10 p.m., for Port Hope, Montreal and Boston, Halifax, and Portland, Carries sleeper for Montreal.

CANADIAN PACIFIC RAILWAY.

(Corrected to date.)

GOING EAST—
12.05 p.m.—Norwood, Havelock, Bonarlaw, Tweed, Perth, Smith's Falls, Kingston, Ottawa, Montreal and intermediate points daily. On Sunday this train proceed east only as far as Havelock.
8.20 p.m.—Indian River, Norwood, Havelock, Tweed. Daily except Sunday.
12.02 a.m.—Havelock, Tweed, Kingston, Perth, Smith's Falls, Montreal, St. John, Boston and New York. Daily except Saturday.
1.50 a.m.—Havelock, Tweed, Kingston, Perth, Smith's Falls, Ottawa.

GOING WEST—
5.10 a.m.—Myrtle, Toronto, Guelph, Goderich Hamilton, Galt, Woodstock, St. Thomas, London, Chatham, Detroit, Chicago and New York. Daily.
5.01 a.m.— Toronto, (Yonge street), Hamilton, Owen Sound, Teeswater and intermediate points Daily except Sunday.
7.35 a.m.—Toronto, Hamilton, Brantford, Buffalo, Rochester, Boston, New York, Galt, Woodstock, London, Chatham, Detroit and intermediate points between Peterboro and Toronto. Daily except Sunday.
9.35 a.m.—Bethany, Lindsay, Orillia, Port McNicol and Intermediate points. Daily except Sunday.
3.35 p.m.—Toronto, Hamilton, Brantford, Buffalo, New York, Galt, Woodstock, London, Windsor, Detroit, Chicago and intermediate points between Peterboro and Toronto Daily.
6.50 p.m.—Lindsay, Toronto and intermediate points. Daily except Sunday.

FOR RENT

150 Acres of Good Farm Land, 100 acres working land, balance pasture and wood; well fenced and watered. Brick house and bank barn, 4 miles from City. Possession March 1st, 1925.

FOR SALE

$2,500.00 will buy a good frame House, containing 6 rooms, situated in the West end, with extra lot 60x108 with stable. Good terms.

$4,200.00 will buy a fine Brick House and bank barn. 6 acres of choice land all in fruit, situated 1-2 a mile from City. At this price owner will include all stock, machinery including car, or will sell without stock, etc. Easy terms and immediate possession.

$3,250.00 will buy a first class brick house, all improvements, consisting of 3-piece bath, furnace and hardwood floors, large lot with garage, also a number of fruit trees. As owner is leaving City, they will sell this property at a reduced price and on easy terms.

For inspection and particulars, Apply

J. T. O'CONNELL & CO.
136 HUNTER STREET,
'Phone Office 376; Residence 1359
Mr. A. Mills, Agent, 'Phone 1403W.

FOR SALE

BRICK COTTAGE, west side, 6 rooms, 3-piece bath, furnace, hardwood floors, large lot. This is the cottage you have been looking for. Easy terms, $200 cash $1800

FRAME HOUSE, 6 rooms, 3-piece bath, lights and gas, large lot, newly decorated; easy terms 2600

BRICK, 7 room, all modern, but furnace; newly decorated; extra lot. This is a real buy. $3200

18 ACRES, ten minutes walk to the street cars; good house and barn; land in perfect shape; might consider city property — $6500

90 ACRES, close to the city, all workable. Brick house, bank barn, running stream; would consider house in city $6000

M. STOREY.
199 Charlotte street. 'Phone 1623J
LORNE WEBSTER, AGENT.
'Phone 1415J.

PETERBOROUGH FUEL & TRANSFER, LIMITED
KELLY BROS., Proprietors,
134 Aylmer Street.

COAL

Delaware and Hudson Anthracite, in all sizes.

WOOD

Dry Hardwood — Dry Mixed Wood, Cut to Order.

'Phone for Prices. Satisfaction Guaranteed.

'Phones - - 270 and 362

CHINA PAINTING

Mrs. Langley McCarthy Teaches Biscoffs' New and Beautiful Work in CHINA PAINTING

COAL—COKE—WOOD

Stove, Nut, Pea, Anthracite, Nut Coke, Pocahontas, Hillman Coal, Hardwood, Hard Slabs, Mixed Slabs.

H. H. DINSDALE.
'Phone 152, 191½ Charlotte St.

Telephone 790 When You Want Your
Piano or Organ Tuned
Player Pianos a Specialty
All Work Guaranteed
W. H. CUNNINGHAM
560 Weller Street

DAVIS-THOMPSON COMPANY, LTD.
Insurance and General Agency
433 GEORGE ST. PHONE 40

THE GUMPS—EXCESS BAGGAGE

TORONTO SAVINGS AND LOAN CO.

NOTICE is hereby given that a Quarterly Dividend of Three Per Cent (3%) for the three months ending December 31st., 1924, has been declared upon the Capital Stock of this Institution, together with a Bonus Dividend of Two Per Cent. (2%) for the year, and the same will be payable at the offices of this Company, Peterborough, on and after Friday the 2nd day of January, 1925.

The Transfer Books will be closed from the 17th to the 31st December, both days inclusive.

By order of the Board,
W. G. MORROW,
Managing-Director.

CAMPBELLFORD AND DISTRICT

Firemen Had Run to Ward Three on Sunday Morning —Nominations To-day.

CAMPBELLFORD, Dec. 29—On Sunday morning about nine o'clock, the fire alarm rang in from Ward Three. It was very hard for the firemen to hear the bell and it took some little time to get a full force. A few men started with the fire truck and found the fire to be at the home of Mr. and Mrs. Farrell on Canrobert street. The fire started from burning pipes and caught fire around them upstairs. A hole was burned in the floor upstairs, but it was not long before everything was out and not much damage done. The weather was very cold and a strong wind blowing.

Will Remove Eye

Mr. Henry Baker, River Road, who has been suffering severe pain with his eye for over a month, and who had just returned to his home from the Hospital in Peterboro, about two weeks ago, had to be taken back to the hospital again, last Saturday night. The doctor says the only thing is to take the eye out to save the other eye.

He has been a great sufferer for several weeks and was suffering a great deal on Friday and Saturday. Mrs. Baker took him to Peterboro on the evening train on Saturday night.

Mrs. C. W. Turner, Queen street, received word last week that her cousin, Mrs. L. A. Gould of Gananoque, late of Peterboro, has a young son, born in Kingston hospital, on Wednesday, December 17th 1924, (Charles Albert).

Mr. Harry Boyd of Toronto, who spent a few days at Christmas with his parents, Mr. and Mrs. I. Boyd, Oliver Road, returned to Toronto, on Monday. As he was an old member of the Methodist choir, they were glad to have him with them on Sunday and also his old Sunday School Class, welcomed him in the afternoon.

Mr. Chas. White, Garry street, received word that his brother, Mr. Wm. White, of Peterboro, late of Campbellford died last Thursday in Peterboro. He was buried on Saturday. Mr. and Mrs. White and family lived in Campbellford for several years and moved to Peterboro a few months ago. One daughter, Mrs. Rands lives in Campbellford.

As nomination day draws nearer things are getting more interesting in the municipal field. Several new men are coming into the field to run for Councillors and other positions in the council.

Mrs. A. I. Bonney, Hastings Road, is confined to her bed through illness. She is suffering from a severe cold.

Miss Olive Nicholas, Queen Street, is visiting her sister, Mrs. Coyle, in Toronto.

Mrs. John Harris, of Toronto, is spending a few days at Christmas time in Campbellford visiting relatives.

Miss Ona Arnold, R.N., of New York, is spending the holidays with her parents, Mr. and Mrs. J. M. Arnold, Kent Street.

Mr. and Mrs. Jackson, of Port Perry, spent a few days at Christmas with Mrs. Jackson's parents, Rev. W. and Mrs. Elliott, at the Methodist Parsonage. Mrs. Jackson is remaining over for a larger visit.

Mrs. Chas. Stephen, of Havelock, is spending the Christmas season with her daughter, Mrs. James Casement, Palliser Street.

Mrs. Michael Anderson, who has been visiting her sister in Syracuse, N.Y., for a month, and other relatives in Toronto and Belleville, returned to her home in Campbellford last Friday.

Mrs. Percy Naylor, of Madoc, is spending the Christmas holidays at the home of her father, Mr. Thos. Oulton, Grand Road.

Mrs. Foster and two children, from near Picton, are visiting at the home of her father, Mr. George Anderson, in Seymour Street.

Mr. and Mrs. Ray Connor, Grand Road, spent the Christmas week with Mrs. Connor's parents, Mr. and Mrs. Eleanor, of Toronto.

Mrs. Ernest Doxsee and two daughters, Grace and Ruth, spent Christmas with her uncle and aunt, Mr. and Mrs. A. J. Bonny, Hastings Road.

Mr. C. A. Loucks, of Seymour West, is very ill at his home.

Mr. and Mrs. Henry Bakes, Kent street, are in Peterborough this week, visiting Mrs. Bake's father, Mr. Greer.

Mr. and Mrs. Wm. Ploughman, are spending the winter months with their daughter at Timmins.

Miss Gertrude Graham of Toronto, is visiting Miss Verna Sanders, River Front, during the holidays.

Mr. and Mrs. Frank Daly are visiting Mrs. Daly's parents, Mr. and Mrs. Archer at Marmora.

Mr. and Mrs. Ernest Bedford, of Kingston, spent Christmas with his father and sister, Mr. Chas. Bedford, Sr., and Miss Ethel Bedford, of Seymour. They had a family gathering for dinner on Christmas night. Mr. and Mrs. Chas. Bedford, Jr., Front street, Campbellford, and Mr. and Mrs. Fred Smith, of Seymour East, on the English Line, were also present.

Miss Hazel Labrash, Inkerman Street, of the Telephone Staff, is visiting her mother, Mrs. F. Labrash in Cobourg for the Christmas week.

Mr. and Mrs. Robert Greenley, are visiting relatives in Peterboro. They will also visit his brother in Oshawa, and other relatives in Toronto.

Miss Lillian Davidson, of Toronto, spent her holidays with her mother, Mrs. Jas. Davidson, Booth Street.

Miss Muriel Neale of Kingston, is spending the Christmas holidays at the home of Mr. and Mrs. S. H. Neale, Grand Road.

Mr. and Mrs. W. H. Gill, of Port Hope, are visiting Mrs. Gill's mother Mrs. Robt. Linton, Front Street, and other relatives.

Mrs. Howard Clarke, of Seymour West, entertained her Sunday School class of girls of the Campbellford Methodist church last week with a sleighride and chicken supper. During the evening the girls presented Mrs. Clark with a lovely fruit set.

Miss Grace Doxsee, of Peterboro, is visiting Miss Muriel Kingston, Frank street.

Mr. and Mrs. Clifford Maybee and daughter Lois, spent the Christmas holidays at the home of her parents, Mr. and Mrs. Thos. Atkinson, Rear Street.

The men of the Hydro Construction Works have been having a few holidays at Christmas time, but are commencing work again on Tuesday morning.

At the Regent, Campbellford.

Monday, Tuesday and Wednesday, Lon Chaney, the Star in "The Hunchback," in "In the Next Corner." 1d152 4944

FRANCE HONORS MIME BROTHERS

France honors those who bring her fame, whether it is in science war, literature, or the stage. Here are the three Fratellini brothers, recently decorated with the Legion of Honor for their contribution to French art. The three brothers have brought the art of pantomime to a high place on the French stage and are soon to visit America. Left to right they are, Albert, Francois, and Paul Fratellini.

NEWS OF HASTINGS.

Foresters Held Annual Dance —Funeral of Old Resident—Personals.

HASTINGS, Dec. 29.—The annual dance of the Catholic Order of Foresters was held in the Opera House on Friday evening and was as usual a bg success.

Blood's orchestra of Peterboro, consisting of piano, violin, saxaphone and drums, furnished the music, which was of the best.

The programme was lengthy and varied, including fox-trots, waltzes, quadrilles.

The ladies who acted as patronesses were Mesdames Patrick Convey, J. F. Jones, P. M. Howard, J. Condon, J. J. Collins and W. J. Barry.

The stewards were: Messrs. J. F. Lee, J. F. McCarthy, J. L. Doherty, Patrick Jones, J. Howard, J. J. Collins, and J. Condon.

Lunch was served at midnight, and the dancing was resumed until the wee sma' hours of the morning. Some of those present were:

Mr. and Mrs. J. F. McCarthy, Mr. and Mrs. W. M. Fowlds, Mr. and Mrs. J. F. Jones, Mr. and Mrs. Fred. Richardson, Mr. and Mrs. J. Condon, Mr. and Mrs. David McGrath, Mesdames W. J. Barry, T. A. Coughlan, A. U. Bailey, W. Moore West, Richard Walsh, C. P. Doughty, Grover Kerr, Miss M. Sullivan, Campbellford; Miss Pacey, Havelock; Miss K. Howard, Toronto; Miss K. McFadden, Saginaw, Michigan; Misses Eva Barry, Helen Wood, Beryl Hill, Mary Lambert, Kathleen Lambert, Olive Keogan, K. McCarthy, Mary Barry, M. Cruickshank, Helen Jones, K. Barry, Frances Jones, Ruby Cruickshank, N. Anderson, Mary Spooner, Elsie and Vera Weeks, K. Clapper, Rose McFadden, Loretta and Kathleen McMillan, Kathleen and Nellie Doherty, Mary Convey, Irene Doughty, M. E. Hannick, Louise Noonan, Marie Walsh, Margaret Walsh, Kathleen Convey, Irene O'Rielly, Anna Convey, Terresa Noonan, Margaret Bailey, Mabel Beamish, B. Simpson, Hastings, Regina Oirshaw, Peterboro; Messrs. A. Pritchard, A. Deyell, L. Walsh, Mr. Brooks, Mr. Robinson, Peterboro; Corkery, Wm. Armstrong, Leo Doherty, G. Beamish, Detroit, Mich.; A. McGee, Toronto; J. McGee, A. Weir, Norwood; Edgar Tempest, Hamilton; A. Parsons, P. Petty, P. Dennis, P. Locke, Geo. Ingram, D. Callahan, Mr. Hager, Campbellford; Mr. Harley, Havelock; James Crowley, K. Cruickshank, L. Doherty, Joe O'Rielly, A. Clapper, J. Howard, Hugh Walsh, W. McFadden, C. H. Conway, W. Whitred, L. Anderson, J. Condon, W. E. Tate, Doug. Baker, Fred. Barry, R. McGuire, W. Doughty, W. Noonan, J. Doherty, John Doherty, S. Stevenson, Jas. Faux, F. Oirshaw, P. Walsh, Joe Gorman, Max Collins, Lynn Hill, J. Keogan, J. J. Collins, Cecil Scriver, L. Lambert, C. Peterson, L. Scriver, J. Convey, Thos. Convey, Hastings; Miss B. Merrills, Warkworth; Messrs. E. Gorman, J. Leonard, H. Leonard, Eric Merrills, J. Quinlivan, Warkworth.

Monthly Meeting.

At the regular monthly meeting of the Women's Missionary Society of St. Andrew's Presbyterian Church Mrs. James Johnson was presented with a life membership certificate. An address was read as follows:

"Dear Mrs. Johnson,—It is with much pleasure that we, the members of St. Andrew's Presbyterian Church and our W.M.S., desire to confer on you the highest honor which our W.M.S. can confer upon its members. We would present you with a certificate of life membership in the society at large. Receive it as our Christmas gift in the spirit in which it is given.

"You have always taken a deep interest in the church and its missions, and when able, faithful in your attendance. And it is the faithful whom our Master is ever singling out for distinction, saying,

"Well done, thou good and faithful servant, enter into the joy of thy Lord."

We regret very much to hear of your severe illness, but glad that God has spared you, and we pray that he may spare you for years to come.

Signed on behalf of the W.M.S. of St. Andrew's Church:

Mrs. Hill, president; Mrs. Fleming, secretary; Mrs. C. Plant, treasurer.

Hastings, Ont., Christmas, 1924.

Funeral Friday.

The funeral of the late Mr. Michael Godfrey took place on Friday morning from the residence of his son-in-law, Mr. Charles Lynch, Albert Street.

Deceased had been in his usual good health but suffered a stroke about a week ago and died on Tuesday evening.

Deceased was born in Tipperary, Ireland eighty-two years ago and came to Canada when a boy of five years. All his life he had lived in Northumberland county, where he carried on successfully as a prosperous farmer in Percy Township.

His wife whom he married in Cobourg predeceased him three years ago.

The surviving relatives are one son, John of Toronto, three daughters, Mrs. C. Lynch, Mrs. Thos. Myles, and Miss Mary of Hastings

Interment took place in the Roman Catholic Cemetery

Mr C H Conway received the sad news of the death in Cobalt of his father who has been seriously ill for some time Mr. Conway left on Saturday afternoon for his home in Cobalt.

Mr. W. A. Spellman of Oshawa and Dr. J. A. Spellman of Kitchener were the holiday guests of their mother, Mrs. A. B. Spellman.

Miss Verna McFadden, nurse in training at St. Joheph's Hospital, Peterboro was a Christmas guest at her home on the Dutch Line.

Mr. William Armstrong of Detroit, is spending the holidays in this vicinity.

Miss B. F. Armour, B.A., of Aylmer is is the guest of her sister, Mrs. Scott Fife.

Mr. and Mrs. A. V. Germon, spent Sunday the guest of Mr. and Mrs. Harold Beavis.

The annual school board meeting of the Hastings public school will be held at 10 o'clock on Wednesday morning for the election of School Trustees and other business.

NEW YORK GLIMPSES.

Blind Girls Who Have Made Good in the Big City.

NEW YORK, Dec. 29.—Blind girls have made good in a number of situations in New York. One is in a publishing house, one with the Boy Scouts organization, one a worker with a big department store and one in an insurance office. And they do not lack for entertainment. They all play bridge, dance and go to the theatre. Two are accomplished amateur actresses, one writes and reads poetry, and another is an expert horsewoman.

* * *

Margaret Foley told her life story to the Business and Professional Women's League the other night. She came to New York from Chicago alone and with only $70. She obtained a position as a dictaphone operator and has had four increases in pay in two years. She reaches her office unescorted on time every morning, despite the great subway crush. Margaret Foley is blind.

* * *

W. J. O'Mara is the only man telephone operator left in New York. He handles the switchboard for public booths in the basement of the Times Building. Twenty years ago most of the operators were men. All but O'Mara went into some other branch of the business. "The only difference between being an operator now and 20 years ago," says O'Mara, "is that people are crankier now."

* * *

Sixty girls in a sweatshop in Brooklyn were ordered to leave the building when it caught fire. They refused because they were being paid for piece-work and didn't want to lose any time. "We have faith in the fireman and we need the money for Christmas," one of them explained.

* * *

Cap Higgins, the artist who fought in the Philippines during the Spanish-American War, has purchased an old Krag-Jorgenson rifle. "I'll hang the rifle on the wall and tell visitors that I used it in Luzon," he says. "After while I'll come to believe my own story and by the time my boy inherits the rifle it will be a priceless heirloom of a very brave soldier."

* * *

Sea captains report that compasses are affected to a very marked degree by the steel in New York's buildings. The reaction of the needle varies as many new buildings go up, I am told by Joseph Prendergast, who is both architect and sea-faring man.

* * *

"The steak she ordered was so big you could have milked it if it had been any bigger." I heard Al Herman, black-face comedian, spring that line. I doubt if it is new, for so many of his gags wear whiskers.

IN MILLBROOK AND DISTRICT

Many Holiday Visitors to the Town and District—T. B. Chalk Elected President of Association.

MILLBROOK, December 29. — Mr. and Mrs. Harry Lord and babe, of Peterboro, Mr. Charles and Miss Mabel Lord, of Beaverton, Mr. Albert Lord, and Mr. Fred Venner of Winnipeg, Man., were guests of Mr. and Mrs. H. Lord, for Christmas.

Mrs. E. Todd went to Oshawa for for Christmas, and is making an extended visit with her niece, Mrs. H. Gilles, and other friends in that town.

Mr. and Mrs. F. W. Burnham, and daughter, Dorothy, Peterborough, were guests of Mr. and Mrs G. E. Burnham, for Christmas.

Miss Audrey Winslow, who is attending Bishop Strachan School, Toronto, is with her parents, Mr. and Mrs. L. H. Winslow, North Cavan, for the holiday season.

Mr. and Mrs. W. Jones of Toronto, were guests of her parents, Mr. and Mrs. J. Hatherly over Christmas, Mrs. Hatherly returned to the city with them on Saturday and will remain for a short visit.

Mr. and Mrs. C. Hubbeard of Zion, were guests of her parents, Mr. and Mrs. J. Spence, on Christmas day.

Mrs. H. Mulligan was the guest of Miss A. Mulligan and Mrs. W. E. Eakins of Port Hope, for the Christmas holiday.

Mr. and Mrs. Hugh Kennedy spent Christmas with Mr. and Mrs. H. Wickett, Port Hope. Mrs. Kennedy is remaining for a few days with her sister, Mr. Kennedy returning on Fridap.

Mr. and Mrs. Russell Smith, and daughter, Mary, were in Toroto for Christmas with his parents, Mr. and Mrs. J. Smith.

Miss Marjorie Smith, B.A., of the Port Colborne Collegiate staff, is holidaying at the home of her parents, Mr. and Mrs. A. A. Smith.

Mr. J. W. Gardiner was with friends in Peterboro for Christmas Day.

Mr. T. B. Chalk of Port Hope, has been elected president of the East Durham Liberal-Conservative Association, succeeding the late H. C. Brundrette, also of Port Hope, who was elected to the position last year, but passed away suddenly this fall, following an attack of pneumonia.

Owing to the illness of the teacher, Miss Ethel McKnight, the usual Christmas tree, and concert, were omitted at Whitfield's school this year. Miss McKnight, who always prepares an excellent programme for this annual event, remembered her pupils with a personal gift to each one before the school closed for the holidays.

Mr. and Mrs. W. E. Ball, Miss Thelma Ball, Mr. and Mrs. W. Fred Fallis, Miss Florence Fallis, Arnold and Marshal Fallis, Mr. Wilbert Walsh, Miss Lulu Hurd, Mrs. Hurd, Mr. and Mrs. Reg Armstrong and son, Joe, Mrs. John Fallis, Wilma Fallis, were guests of Mrs. Herb Ball of Fallis line, at a family gathering on Christmas day.

Mr. and Mrs. B. R. Richards, were in Toronto for Christmas with her parents, Mr. and Mrs. Campbell. Mrs. Richards is remaining for a further visit, Mr. Richards returning home on Friday.

Miss Minnie Todd spent Christmas with friends in Peterborough.

Mr. S. Jones, of Newtonville, was the guest of Mr. and Mrs. J. Hatherly for the Christmas holiday.

Mr. Harold Fallis, of Toronto, was the guest of his brother, Mr. L. W. Fallis, Fallis Line, for the Christmas holiday.

Mr. and Mrs. W. W. Kennedy were the guests of her mother, Mrs. H. Russell, for Christmas Day.

Miss Sadie Might, of Toronto, spent Christmas with her sister, Mrs. J. Hutchison and will visit other friends in Millbrook and Cavan, during the holiday season.

Mr. Jack Vance, of Toronto, is the guest of Mr. and Mrs. J. A. Vance for the Christmas holiday s.

Mr. and Mrs. Stewart McCall, of Toronto, Mr. and Mrs. H. W. Fiddes, and son, Billy, of Toronto, and Mr. Herb Janes, of Port Hope, were guests of Mr. and Mrs. Nelson Janes for Christmas.

Mr. J. Steele spent Christmas Day with Mr. and Mrs. J. H. Paul, 8th Line, Cavan.

Mrs. E. R. Argue, of Port Hope, was the guest of Mr. and Mrs. E. S. Eakins on Saturday.

Miss Alixe Johnston, who is attending Collegiate in Toronto, is home for Christmas holidays with her mother, Mrs. F. P. Johnston, Dr. and Mrs. Reynolds, and their little son, are also here from the city for the holiday season.

Mrs. B. R. Raper, and two children, Leon and Dorothy are guests of her parents, Mr. and Mrs. W. Mullen, for the Christmas holidays.

Mrs. R. Bateson, and two children, of Campbellford, are spending the Christmas holidays with her parents, Mr. and Mrs. B. Raper.

Rev. Chas. Clarke, of the British Columbia conference, preached in Grace Presbyterian church on Sunday evening, and Rev. J. Wilks at the morning service, in the absence of the pastor, Rev. G. S. Gervan, who is spending the Christmas holiday with his parents at Ottawa.

CONCERT AT BETHANY.

Christmas Tree and Entertainment by Methodist Sunday School.

BETHANY, Dec. 29.—The annual Christmas tree and entertainment of the Methodist Sunday School was held on Friday evenng in the Town Hall. Owing to the stormy night the hall was only partly filled, but those who braved the cold and storm were treated to a very good programme. The hall was attractively decorated, and two trees containing the various gifts were erected at the front of the stage. Mr. A. H. Monk filled the chairman's chair in his usual capable manner and eliminated the usual address. He opened the entertainment with the hymn, "All hail the power of Jesus' name," which was sung by the audience, after which Rev. W. Dafoe offered up a prayer.

Solo by Miss I. Black, of Peterboro.

Christmas greetings by three little girls.

Reading—Mrs. Tucker of Lindsay.

Instrumental—Miss Helen Byers.

Solo—Mr. V. Brown, of Lindsay.

Recitation—Miss Ruth Rowland.

Motion song—"Why do Bells at Christmas Ring," by six little girls.

Solo—Miss Black.

Motion song—"Happy Christmas Eve," by five girls.

Instrumental—Miss Blanchard, of Peterboro.

Reading—"Major Jones' Courtship," Beatrice Darrow.

Drill by eight girls.

Solo—Mr. V. Brown.

Reading—Mrs. Tucker.

Duet — Miss Black and Miss Blanchard.

Dialogue—"Bo Peep's Christmas Party."

Pantomime—"Nearer My God to Thee," Miss Beryl Dafoe.

Pantomime — Angels Guarding Song, Miss Beryl Dafoe and Jean Thorndyke.

Motion song—"Happy Christmas Eve," five girls.

Santa Claus then began stripping the trees of the numerous gifts and distributed them among the small scholars who were waiting with expectant eyes and grasping hands to receive them.

The happy evening came to a close with the National Anthem.

Personals.

Dr. H. Bigelow, of Barrie, is sending a few days with his parents, Mr. and Mrs. W. Bigelow.

Mr. Gerald McCartney, of Toronto, and Mr. Aubrey McCartney, of North Bay, spent Chrstmas under the parental roof.

Mrs. D. Cairns is spending a few days with friends and relatives in Toronto.

Miss Emma Staples, of Toronto, spent Christmas with her mother, Mrs. J. Staples.

Mr. and Mrs. D. A. Greenlaw are visiting Mrs. Greenlaw's parents, Mr. and Mrs. Munroe, Perth.

Mr. Nelson Brown, of Kingston, spent the holiday at his home here.

Mr. Robert and Miss Sarah McMullen spent Christmas with their brother, Mr. W. McMullen, of Lindsay.

Mr. Harry and Miss Verna Bell Lee, of Toronto, are visiting their parents, Mr. and Mrs. W. Lee.

Miss Violet Jackson, of Toronto, was a Christmas guest at her home here.

Mr. and Mrs. F. Galbraith, of Port Hope, spent the holiday with Mrs. Galbraith's mother, Mrs. J. Staples.

J. T. C. LANG DEAD.

Had Been Ill For Several Weeks—Well Known Here.

The death took place this morning after an illness of several weeks of J. T. C. Lang, at his home, 629 Rubidge street. A wife and several children survive.

Mr. Lang was well known in the city and country, and for many years was connected with the Oak Hall Clothing Company here. At the time of his death he was assistant appraiser in the local Customs House.

FROM THE FLAPPER.

(By Cynthia Grey.)

Lord Byron wrote of young girls:
"O youth and innocence,
O, milk and water!"
What he meant was:
"O, jazz and ginger-fizz,
O, rouge and powder!"

It's hard work keeping young these days. Before you know it, you're an old hag of 18.

The young hopeful doesn't know that "Old Ironsides" was a battleship. He thinks she's a dancing partner in corsets.

The flapper has the finesse of a Mme. de Stael. She never calls a man over 30 "old thing" or "sweet papa," you can wager!

FLYING.

For $40.00 an airplane will carry you from London to urich, Switzerland, a distance of 650 miles. That is about 16 miles for $1.00, a very low rate considering the time saved.

Europe is leaving us far behind in development of commercial aviation, despite the fact that Americans invented the airplane.

HOLIDAY TO HONOR NEEDLES.

There is an annual needle festival held in Japan which is observed in all the girls' schools, the object of which is to make sewing an honored craft and the needle a worthy implement.

SHOULD BE WASHED.

Waxed or oiled cleaning cloths should be washed in soda solution occasionally and rinsed thoroughly.

LAKEFIELD CHURCH HOLIDAY CONCERTS

Parents and Children Enjoyed Entertainment—Santa Claus a Visitor.

LAKEFIELD, Dec. 29.—The annual Christmas entertainment and Christmas tree of the Lakefield Presbyterian Sunday School was held on Wednesday evening (December 24) in the School-room of the church, with Rev. P. L. Jull in the chair. There was a good attendance of parents and children and also of friends, who, though no longer children, enjoy seeing Santa Claus come on his annual trip, bringing joy to the hearts of the little folks. The entertainment was varied in character and reflected credit on all the performers and their teachers. At the close of the programme, Santa appeared and distributed the gifts from the tree.

The following is the copy of the programme:

Chorus—"Glad Bells of Christmas."

Recitation—"The Brownies' Christmas Pudding."

Recitation—"An Old Song Resung," Aubrey Blakeley.

Piano duet—Dorothy Sutton and Mary Hendren.

Recitation—"Grandfather's Spectacles," Ruth Jull.

Recitation—"When Mother Was a Little Child," Charlie Tanner.

Duet—"Santa Claus is Coming," Alice and Alma Pringle.

Recitation—Roger Davis.

Recitation—Gordon Jull.

Recitation—Madeleine Charlton.

Dialogue—'Going to the Dentist.'

Song—Lulu and Douglas Smith.

Recitation—"Ma in the Auto," Janet Charlton.

Recitation — "Bud Discusses Cleanliness," Kenneth Jull.

Instrumental—Ethel Blakeley.

Dialogue—Two boys.

Recitation—"How Did You Take It?" Helen Porter.

Chorus—"Christmas Stockings."

Recitation—Hannah Webster.

Song—"Rose in Repose," Charlie Tanner.

A motto—"Freely Give."

Recitation—Gordon Kidd.

Piano duet—Dorothy Sutton and Helen Porter.

Chorus—"Santa Claus."

Duet—Roger and Mary Davis.

Recitation—Margaret Tanner.

Piano duet—Donald and Mary Dever.

Dialogue—"Bridget's Bargain."

Recitation—Valeta Carveth.

Santa Claus.

After the gifts to the children had been distributed, Santa Claus read this letter to Mrs. (Rev.) Jull and presented her with a life membership pin and certificate in the W.M.S.:

"Dear Mrs. Jull,—We, the members of the Women's Missionary Society, and the congregation, wish to express our appreciation of the faithful efforts you have made to advance the interests of our society, sacrificing the calls of home, to serve the organization so dear to your heart.

"Language is but a poor instrument to convey our feelings of goodwill and esteem. We confer upon you the highest honor in our gift, that is, life membership in the Women's Missionary Society of the Presbyterian Church.

"This pin will ever remind you of the love of your fellow-members and we hope that you may long be spared to continue to give of yourself to the W. M. S. in the days which are before you.

"Signed on behalf of the Auxiliary,

"Clarice Smith, Secty.
"Maude Sutton, Treas."

The Mission Band presented Mrs. Jull with a silver cold meat fork.

To both these presentations, Mrs. Jull replied in her accustomed graceful manner, though taken quite by surprise. She thanked the donors for their kindly remembrance which she appreciated very much.

The evening, which was very successful in every way, was brought to a close by singing the National Anthem.

At Methodist Church.

The Sunday School of the Lakefield Methodist Church held their Christmas entertainment and tree in the school-room of the church on Monday evening, December 22nd, at 8 o'clock, with the pastor, Rev. C. S. Reddick, in the chair.

The programme was good and was well rendered, reflecting credit on those who got it up, and the order was a credit to the children, who behaved admirably despite the excitement which attends the Christmas season, and who well deserved the treat brought them by Santa Claus, who appeared at the close of the programme.

The following is the order of the programme:

Opening chorus—The School.
Prayer.
Recitation—Robert Spence.
Chorus—"Clap Your Hands."
Recitation — "Her Treasures," Mildred Root.
Piano solo—Evelyn Grant.
Dialogue—"The School Mistress."
Chorus—"White Canes."
Recitation—Lizzie Johnson.
Song—Roy Dunford.
Recitation—Janet Charlton.
Song—"I Cannot Do That Sum."
Recitation—Ralph Darling.
Dialogue—"Morning Calls."
Drill by 16 girls.
Recitation — "Our Christmas," Hanna Webster.
Chinese song.
Trio by 3 girls—"A Bird in the Hand."
Piano duet—Maud and Solan Nixon.
Recitation—Olive Dunford.
Chorus—The School.
Dialogue—"Writing Poetry."
Song—"Heralds of Santa."

At Baptist Church.

The annual Christmas tree and entertainment of the Baptist Sunday School was held on Monday evening and was very successful. A number of pretty tableaux were a feature of the interesting program. The presence of the new pastor, Rev. W. H. Howard, and his wife and daughters, added to the pleasure of the people, who took the opportunity of greeting them, welcoming them to the village and assuring them of their loyal support.

SANTA VISITED VETS' CHILDREN

Lakefield G. W. V. A. and Auxiliary Made Holiday Happy for Little Folk.

HOLIDAY PARTIES

LAKEFIELD, Dec. 27.— On Christmas afternoon the local branch of the G. W. V. A. and the Ladies' Auxiliary provided a Christmas tree for the soldiers' children in the village and vicinity in the Memorial Hall. There was a good attendance and as the families gathered in, the look of eager anticipation in the children's faces was worth seeing. Mr. R. J. Webster, past president of the G.W.V.A., presided in his genial manner and kept the children entertained. Miss Margaret Lawless danced a Highland fling, dressed in full Highland regalia for which Miss Gwen Simpson played the accompaniment. Later in the afternoon little Kathleen Lawless volunteered to dance and brought down the house with her imitation of her older sisters' very clever performance. When the hour had arrived for the appearance of the most important personage, the chairman sent little Pat McFadden to bring in Santa Claus and in a few minutes the little chap returned leading the children's friend, who was indeed the Santa in the pictures and a good natured Saint with his witty sallies and kindly forbearance with the timid little ones who were a bit frightened at being so close to the wonderful Santa. One wee mite cried out in terror, "No Claus, no Claus." The gifts were numerous and suited to the ages of the children, for all soldiers children fourteen years and under were remebered from tiny babes in arms to the sturdy lads and lasses who next year will have passed the age limit, were remembered and the list was a long one. Each child, besides the gift received candy and oranges and nuts and some wee tots could hardly carry the load which Santa brought.

Among the visitors were the Reeve and Mrs. Strickland, Rev. and Mrs. C. S. Reddick, Rev. P. L. Jull and Rev. W. Cox, all of whom enjoyed themselves in sharing the children's joy.

The Veterans' committee was Comrades M. P. Kennedy, J. J. McFadden, and C. C. Stenner and the Ladies' committee, Mesdames Marling, W. Simpson and Stenner.

The children remembered were: Tommy Chappell, George Chappell, Jack Chappell, Alice Chappell, Elsie Chappell, George Stenner, Bobbie Stenner, Nellie Stenner, Constance Stuart, Harding Stuart, Lileon Stuart, Baby Graham, Claude Shewen, Marion Twist, Elizabeth Twist, Ivan Tighe, Dorothy Holmes, Douglas Holmes, Donald Holmes, Daisy Wilson Helen McFadden, Johnny McFadden, Jerome McFadden, Pat McFadden, Veronica McFadden, Billie McFadden, Willie Edwards, Francis Edwards, Thelma Edwards, Stanley Edwards, Eva Edwards, Leslie Edwards, Bernice Edwards, Alma Tighe, Elsie Tighe, Violet Hudson, Freddie Hudson, June Burrows, Bernard Burrows, Billy Adamson, Westhall Adamson, Hannah Webster, Merle Webster, Carson Websted, Nora Webster, Frieda Webster, Earl Robinson, Garnett O'Neill, Sherman Hill, Denise Hill, Gordon Hill, Baby Hill, Almo Pringle, Alice Pringle, Lilian Pringle, Jimmie Pattrick, Kenneth Pattrick, Russell Pattrick, Myrtle Pattrick, Baby Pattrick, Elwood Rowe, Roydon Ellsworth, Doris O'Neill, Leonard Wingett, Harry Wingett, Paddy Lampman, Betty Lampman, Katherine Lampman, Barbara Grier, Hugh Bromley, Laurel Bromley, Baby Bromley, Jack Elmsley, Theodora Elmsley, Constance Orr, Jean Orr, Eugene Montgomery, Baby Montgomery, Jean Clarke, Billie Clarke, Dorothy Hurl, Baby Hurl, Stanley Dunk.

Santa Claus told of the difficulty he had in arriving owing to his reindeer being overcome on the journey but thanks to Billy Mackenzie he finished the trip on time. Billy evidently returned him to the rendezvous of his patient steeds because Santa made a triumphal programme up Queen street in Billiy's sleigh, drawn by her pony.

Holiday Parties.

Dances, teas and parties, large and small, are a feature of the holiday season with its crowd of young visitors and for the young people every moment is filled with the merry-making which is dear to their hearts. The annual Chrismas dance of the Volunteer Fire Brigade will be held on Tuesday evening, December 30th and will be probably the largest and most pretentious of the holiday events.

Band at Rink.

The band has been practicing and this winter will play at the rink one or two nights a week. This will be a great attraction as it is years since there was a regular "band night" at the rink. The first will be Saturday, December 27th.

CHEAP.

Airplane lines, London to Paris, carry 30 pounds of baggage free for each passenger. For excess weights the charge is 10 to 20 cents a pound.

The airplane, at the present stage of its development, looks is if it will chiefly carry passengers, mail and urgent express. Flying freight trains are not impossible. It will be a matter of cost. Right now the big element of cost is the rapidity with which airplane engines become worn out.

TWEED NEWS

TWEED, December 29. — Miss Agnes Quinn, of Niagara Falls, Ont., and Mr. Charles Quinn, of Queen's University, Kingston are, spending their holidays with their parents, Mr. and Mrs. James Quinn.

Mr. and Mrs. Ernest Backus, of Winnipeg, are visiting the latter's mother, Mrs. John Stout.

Several inches of snow fell on Tuesday, and it made ideal Christmas weather.

On Tuesday night the Sunday School scholars of the Methodist Church gave their Christmas entertainment in the auditorium. There was a good crowd in attendance.

Those attending the funeral of the late Mrs. Grant, in Toronto, on Monday were Messrs. Robert Patterson, Dr. Bowlby, George Brown, John Houston, James McGowan, Thomas Rath, Sim. McCrea, George Stokes, and William Craig.

Boy Injured.

On Wednesday afternoon, little Donald Barnett, son of Claude Barnett, fell at their home, fracturing his skull and cutting his head.

Several stitches were required to close the wound.

GRAIN IN STORAGE

FORT WILLIAM, Ont., Dec. 28.—Stocks of grain in store at the head of the lakes increased by less than three million bushels during the week just past, receipts being almost three million bushels less than those of the previous week, while shipments were less than a million. In fact, the figures of receipts and shipments do not really indicate the new business done, as they are partly made up of interchange of cars of grain between local elevators, the figures for shipments also include 99,000 bushels loaded for winter storage on the Fitch, which grain is also included in the stocks in store here.

Compared with the stocks on hand here last year, there were at the end of December 1923, between six and seven million bushels more than in store than there are today, there being almost as much wheat held then as there is of all grains now. Total stocks stand at 34,888,463 bushels.

EXTREMES.

Suing for divorce, a Wisconsin man admits that his wife is the best housekeeper in town. But he says "this passion for cleanliness has so obsessed her that it has become paramount in her mind, causing her to forget and neglect everything else in life, even the plaintiff."

Evil very frequently is good carried to extremes. Another example is stinginess, the extreme of thrift. Happiness and good citizenship are in a happy medium.

Auction Sale

Farm Stock and Machinery of Austene Allen, Lot 18, Concession 4, Asphodel, Tuesday, December 30th at 1 o'clock.

1d 152 8167

The National

TORONTO WINNIPEG and all Western Points

The glories of Canada—all the far-famed scenic regions between Toronto, Western Canada and Pacific Coast points—can be seen to best advantage by travelling via "The National."

"The National"—fully equipped for the utmost comfort in transcontinental travel, leaves Toronto every night at 8.45 p.m.

See Canada's wonderful West in the Fall. The snow-capped mountains—the frost-kissed verdure as colorful as a painter's palette—make the landscape indescribably beautiful. Travel the picturesque route. Make your reservation on "The National" for scenery, comfort and convenience.

CITY TICKET OFFICE, 334 George St. 'Phone 258
DEPOT TICKET OFFICE 'Phone 136

The Evening Examiner

PHONES—Editorial 1601 Business Office, 1600. Private Branch Exchange to all Departments.

The Examiner is a member of the Audit Bureau of Circulation.

The Daily Examiner, published every lawful evening, by The Peterborough Examiner, Limited. Office, 119 George street. $6.00 per year, delivered in city; out-of-town subscribers, by mail, $4.80 a year.

The Weekly Examiner, published every Thursday. Subscription price $1.50 a year

U. S. REPRESENTATIVES

Special U. S. Representatives—W. H. Stockwell, 629 People's Gas Building, Chicago, Ill.

New York—Chas. F. Miller, 225 Fifth Avenue.

Advertising Rates on application.

R. M. GLOVER, Managing Director.

MONDAY, DECEMBER 29, 1924.

DEBATING LEAGUES.

Up in Western Ontario the Secondary Schools Association, an organization of the Collegiate Institutes and High Schools of that part of the Province, have been conducting for some time a debating league, in which the representatives of the different schools are drawn against each other in competition according to a definite schedule, just as their football and hockey activities are organized.

The plan seems one worthy of emulation by the secondary schools in Eastern Ontario.

Little trouble has been found in lining up these schools in sports, and it should be possible to secure a similar organization to deal with public speaking.

The value of such a competition does not need to be emphasized; it is apparent.

There is a dearth in most communities of good public speakers—there are far too many talkers and far too few who can express themselves clearly and lucidly, and briefly.

A debating league, with the spirit of competition to act as a spur upon the members, would undoubtedly do much to develop latent talent along this line, and if it resulted in each school turning out three or four pupils each year capable of arising to their feet at a public function and expressing their thoughts easily and logically, the work attendant upon the organization of the league would be amply rewarded.

The plan has been made a success in Western Ontario, and could be easily transplanted here, with every prospect of worth-while results.

THE BOYS' PARLIAMENT.

The Examiner was glad to note that Peterborough elected a member to the older Boys' Parliament of Ontario which held a session in Toronto last week.

Undoubtedly any system that promises to interest young men in Provincial and national problems is worthy of a trial, and this parliament elected by the boys of the Province, while its functioning is necessarily handicapped, must accomplish a great deal in bringing to the youngsters who are its members, and to some extent to their comrades who voted for them, an idea of Provincial administration and the questions of the day.

The apathy of the average citizen to municipal politics, and often to Provincial and national matters, shows that our system of education falls down in respect to what might well be regarded as one of its fundamental objects, the impressing upon its pupils of the vital necessity of discharging their full duty as citizens.

The Boys' Parliament promises to do something to counteract the failure of the schools in this regard, and it is gratifying to note that the movement is spreading and more communities each year are becoming interested in the Parliament and in the annual election.

It is not too fanciful a prophesy to say that a Premier of this young Parliament might find himself one day guiding the destinies of the Province or of the Dominion—certainly many men who have held high positions did not have the advantage of such worthwhile training.

MR. McINTYRE'S POSITION.

New interest is thrown into the campaign for the Utilities Commission in which ex-Mayor W. H. Bradburn, M.P.P., member of commission whose term expires this year and who as a candidate for re-election is opposed by ex-Mayor A. A. McIntyre, by the announcement from the latter that if lected he will exert every effort to have a "full and impartial enquiry made into our local and undeveloped water powers," in the belief that a large saving can be made in what Peterborough has to pay for power wholesale each year.

Mr. McIntyre, pointing out that the Utilities Commission last year as a wholesale purchaser of electric energy bought 4,738 h.p., which was delivered at the local substation at $22.50 per horse power, a total wholesale cost of $112,582.25, believes that sufficient attention has not been paid to the possibilities of developing power for Peterborough use at nearby points.

In that opinion, in the advancing of which as a campaign issue Mr. McIntyre shows that he has given much thought to the duties and responsibilities of the position for which he is a candidate, he does not stand alone.

There are many citizens who fail to understand why there should be a power shortage, and much alarmist propaganda about the St. Lawrence scheme when it is asserted that undeveloped power is running to waste in our own district.

Mr. McIntyre believes that it is the duty of the Utilities Commission to have the whole situation investigated and reported upon.

If there is idle power that can be utilized in Peterborough at a cost less than the wholesale price the commission now has to pay for it, the new candidate wants to get at the facts and submit them for the consideration of the ratepayers.

It is a progressive plank in his platform and will put a new aspect upon the campaign.

WHAT DO YOU DO BEST?

A young man is undecided what trade or profession he is best fitted to train himself for. To help him make up his mind, many colleges now have "vocational guidance experts." There are similar efficiency doctors—personality engineers—in private life, charging a fee, doing a big business.

The theory of these experts is that each of us has certain natural abilities. One is "cut out to be" a lawyer, doctor, dentist, carpenter, machinist, salesman, promoter, organizer, and so on.

And, the experts reason, a man is apt to be a failure if he follows the wrong line.

Prof. Carl C. Brigham, psychologist, of Princeton University, attacks this theory that each of us has a highly developed gift for one kind of work and not for others.

He says, for instance, that a student's inability in a certain branch is in reality a matter of distaste and emotional bias rather than natural inability.

In other words, a student is a star at mathematics because he likes it, not because he has a gift for figures.

Another shows up poorly at mathematics for the reason that he dislikes it.

The simple truth is that we do best the things we want to do. Why bother debating whether the inclination is generated by talent born in us?

Many a man gravitates into the legal profession, spurred by the desire to live a lawyer's life, and only secondarily urged forward by a talent for his profession.

A trade or profession, after all, is merely a means to an end. The end or goal may be wealth, power, applause, dignified standing, short hours of toil, travel, companionship, pleasant surroundings, quest for the mysterious or unknown.

We are like the average boy who at some time or other has a burning ambition to be a railroad man. What he really wants is travel.

The thing you most want to do is apt to be the thing you would do best. The line of work that will enable you to live the kind of existence you crave, is where you probably would put forth your best efforts.

Simmered down, it all confirms the ancient saying that a man does his best when his heart is in his work.

ONE DAY IN DETROIT.

One of the Detroit papers that usually tells in detail all the incidents connected with a Police Court story carried the following news item:

"Cracksmen smashed ten safes yesterday, obtaining $35,430, according to a police checkup to-day."

Why this unusual brevity? asks the London Advertiser. Because Detroit had so many of these cases in a day that it was impossible to give them all in detail. The sensational press could not give photographs nor drawings stating that "dotted line indicates direction taken by the burglars," or that "X marks place where proprietor of the jewellery store was shot."

Twelve robberies in one day, and most of them in broad daylight, several murders in the carrying out of the plans, and $60,000 loot for the thieves.

Detroit is a big city, but not a good one. It has numbers and wealth, but it has too large a proportion of crime. It has police, many of them, but they cannot control the situation. The average Canadian city may be slower; it may lock things up tight on Sunday while Detroit blazes away as merrily as ever—but for actual, worth-while living conditions, for peace of mind and safety of property and person, our cities are head and shoulders above conditions in the nearest border city across the line.

WHERE WILL THE MEMBERS COME FROM?

The U.F.O. elected Mr. Amos as president, and his declaration was quite distinct that the U.F.O. was to remain in politics as an active form, and he gave no indication of his intention to allow it to assume any other name than that of the U.F.O.

Where does that leave the Progressive Party which Mr. Drury seeks to create? If the U.F.O. is to remain in politics as the U.F.O., where is Mr. Drury to secure the material from which to fashion his Progressive Party? Mr. Morrison sits tight in the saddle, and it is an assured fact that he will take no part in seeking to make real good Drury Progressives out of the members of the U.F.O., nor is he going to weaken his position by pointing to Mr. Drury as the man of the hour. He did not do so when Mr. Drury was Premier of the Province, when his assistance was needed, and when it would have helped materially, nor is Mr. Morrison going to take that step now.

W. R. Amos, president of the U.F.O., spoke so plainly on the matter that his meaning could not be mistaken. He referred to "embarrassing and somewhat anomalous position in which the executive have been placed by the recent action of some of the members in their attendance at the convention which launched the Progressive Party." Instead of breaking the customary bottle of wine on the prow of the new vessel called "Progressive," President Amos was really scolding the members who had been present when the craft was spreading her sails for a trial voyage on political waters in Ontario.

The situation leaves Mr. Drury in a peculiar position, one that does not even give him the strength of following he possessed when called to the Premiership of Ontario following the election of 1919. Then he had the backing of men who had already been elected under the efforts of the U.F.O., and it seemed for a time as though there were a dual leadership—Mr. Drury heading up that part of the farmer movement that sought to give political expression to its ideals, and Mr. Morrison looking after the U.F.O. as it sought to put its aims into operation for better business methods in buying things the farmers needed and in selling the produce of their farms.

But that association did not exist in actual fact, and when the time came to go to the people it was found that Mr. Morrison was the man to whom Mr. Drury had to go. There are plenty of members of the U.F.O. all over this section of the Province who believed that Mr. Drury was wrong in dipping his flag to Secretary Morrison.

To-day where does Mr. Drury stand? The officials of the U.F.O. favour staying in politics and keeping the party a strict farmer movement. Mr. Drury, with the assistance and sanction of others connected with the U.F.O., has launched his Progressive Party, on which the heads of the U.F.O. frown. It is a reversal to the old Drury-Morrison controversy, a position that does not make for progress in any particular direction. The position, previously outlined, of Mr. Drury leading the political forces and Mr. Morrison attending to farmers' business, would be a desirable solution, but it is not to be that way because Mr. Morrison will not have it.

It was expected that the Toronto convention would have cleaned this matter up and given some degree of finality to the situation, but it did not do so, nor is there anything on the surface to indicate that it will be done. If Mr. Drury cannot have the U.F.O. as the backbone of his Progressive Party, then one thing is plain—there can be no Progressive Party. —London Advertiser.

EDITORIAL NOTES AND COMMENT.

The way 1924 has been behaving lately no one will be very sorry to see him go.

Where are the campaign cigars of the old days? Their disappearance is just another of the new features of municipal electioneering.

It is just a question which lasts the longer—Christmas toys or New Year's resolutions.

There is a mistake somewhere. Instead of getting Alberta coal, Ontario is receiving more than its share of Alberta cold.

NORWOOD COUPLE'S SILVER WEDDING

Mr. and Mrs. E. C. Squire Remember 25th Anniversary of Their Marriage.

NORWOOD, December 29.—Mr. and Mrs. E. C. Squire celebrated the twenty-fifth anniversary of their wedding on Friday, 26th December.

Rev. T. M. Wesley, Mrs. Wesley, and Master Kenneth are spending the holiday with friends at Newcastle.

Misses H. L. McLachlan and G. V. McLachlan, of Toronto, are the guests of their sister, Mrs. John Weir.

Mr. H. A. Knox of Guelph is visiting at the home of Mr. and Mrs. G. A. Brethen.

Mr. William Rogers, Sr., and his daughter, Mrs. Alice Mullins, and the Misses Maye and Alice Mullins left on Christmas morning to visit friends in Detroit and Flint, Mich.

Rev. Cairns Conning, of Queen's University, Kingston, is a guest at the home of Mr. and Mrs. Matthew Nicol.

Mr. Harry Puffer, of Lindsay, spent Christmas with his parents, Mr. and Mrs. Isaac Puffer.

Mis Marjory Miller, of the Spragg Public School, is the guest of her grandparents, Mr. and Mrs. Matthew Nicol.

Mr. Thomas Drope, of Roseneath, was a guest of Mr. and Mrs. John Weir on Monday last.

Mr. and Mrs. W. A. F. Campbell Port Hope, are visiting at the home of Mrs. J. B. Pearce.

Miss Margaret Taylor, of Hastings, is the guest of Miss Elva Portway.

Dr. Norval is spending the vacation at his home at Brampton.

Mrs. Purick, of Brooklyn, N.Y., arrived in the village on Friday on a visit to her mother, Mrs. Bristow Moffatt,

Mr. William Duffield, of Windsor, is visiting his parents, Mr. and Mrs. George Duffield.

Dr. Roy B. Richardson, of Philadelphia, is the guest of his parents, Mr. and Mrs. W. A. Richardson.

Mr. Raymond Rogers, of Toronto University, is with his parents, Rev. W. P. Rogers and Mrs. Rogers at the Methodist parsonage.

Mr. Walter Girven, of Smith's Falls, is visiting with friends near the village.

Mr. and Mrs. Cecil Buck, of Peterborough, spent Christmas with the former's parents, Mr. and Mrs. Oliver Buck, Spring Street.

Misses Mildred and Mamie Drope of Peterborough, spent Christmas with Mr. and Mrs. E. P. Cuffe.

Mr. Ralph Knox, of Peterborough, spent Christmas at his home in Asphodel.

Mr. and Mrs. F. J. Squire and Mr. James Squire, of Havelock, were guests of friends in the village on Friday.

Mr. and Mrs. Harvey Elliott, of Cleveland, are guests of the former's parents, Mr. and Mrs. William Elliott, Hastings Road.

Misses Vera and Mary Squire are guests of friends in the village.

Mr. Harold McClure has purchased the property on Queen Street, lately left vacant by the death of Mrs. J. Vandervort.

The funeral of the late David Brown took place on Friday afternoon from his late residence at South Dummer. Interment was made in the Norwood Cemetery.

CAVAN PERSONALS.

CAVAN, Dec. 29.—Mr. and Mrs. V. Rowen and babe, Bethany, were guests of Mr. and Mrs. David White and Mrs. V. Rowen on Chrustmas

Mr. Sam Touchburn, Peterboro spent Christmas at his old home near Ida.

Miss Olive Perrin is spending her Christmas vacation with her parents, Mr. and Mrs. J. W. Perrin.

A. Johnson who is attending Normal School in Toronto is spending her vacation with her mother, Mrs. F. Johnson.

Master Howard and Miss Marjorie Bell, Toronto, are visiting their grandmother, Mrs. V. Rowen.

Mr. F. Rowen, Peterboro, visited his mother on Wednesday evening.

Mr. and Mrs. Charles McNeil and family, Janetville spent Christmas the guests of Miss Bertha and Mr. Leonard McNeil.

Mr. and Mrs. R. Matchett and family spent Christmas with Mrs. Matchett's brother and sister, Mr. and Miss Wilson Lifford.

Rev. R. T. and Mrs. Richards motored to Westwood on Christmas morning and visited at Mr. Cardwells (Mrs. Richard's father). In the afternoon they motored to Codrington and visited Mr. Richard's mother, Mrs. McColl. They motored home on Friday morning.

Mrs. Skuce, Toronto, is the guest of Mrs. Wm. Douglas.

Mrs. Lough, Toronto, is visiting her father, Mr. John White.

Mrs. H. Tiney and Mary are spending a week at Nestleton visiting Mrs. Tinney's parents, Mr. and Mrs. Porter.

A THOUGHT.

Chasten thy son while there is hope, and let not thy soul spare for his crying.—Prov. 19;18.

Punishment, that is the justice for the unjust.—St Augustine.

ENORMOUS FANS.

The new fans are enormous concerns of ostrich feathers that almost conceal the person who carries them. Black ones are frequently carried with white outfits.

CATTLE, GRAIN AND PRODUCE

Peterboro—Toronto—Montreal Winnipeg

RETAIL.

Fruit.

Bananas, 40-60c doz.; oranges, 25-75c doz.; grapefruit, 2 to 6 for 25c; lemons, 30-40c doz.; apples, Baxters 25c, Tolman Sweets 50-70c; Snows, 25-80c peck; Spies, 60-90c peck; Peewaukees, 50c peck; McIntosh, 80c peck; Kings, 50c pk.; cooking apples, 30-40c pk.; Starks, Baldwins and Greenings, $5 bbl.; Casaba melons, 50-60c each; Malaga grapes, 25-35c lb.; pears, 5c each; figs, 10-40c lb.; dates, 9-15c lb.; pomegranates 15c, 2 for 25c; cranberries, 2 qts. 35c; cocoanuts, 10-15-20c each; pineapples, 35-50c each; English hothouse grapes, $1.25 lb.

Vegetables.

Potatoes, 15-18c peck; beets, 40c peck; carrots 30-40c pk.; green onions, 5c bunch; Spanish onions, 3 lbs. 25c; white onions, 4 lbs. 25c; cabbage, 5-15c head; leaf lettuce, 5c bunch; head lettuce and Iceberg, 20-25c; celery, 25c bunch; parsley, 5c; tomatoes, 40c lb.; peppers, 60c doz.; squash, 15-25c each; cauliflower, 30-50c; pumpkins, 20-25c each; sweet potatoes, 2 lbs. 25c; mushrooms, $1.25 lb.; parsnips, 35-45c pk.; turnips, 15-25c peck; spinach, 20c lb., 70c pk.; eggplant, 30-40c each; hothouse cucumbers, 35-50c each.

Nuts.

Mixed, 25c lb.; peanuts in shell, 35c lb.; shelled walnuts, 40c lb.; broken walnuts, 45c lb.; whole halves, 60c per lb.; shelled almonds, 50c lb.; large Valencia, 80c lb.; shelled Jordan almonds, $1.30 lb.; Brazil nuts 25c lb.; chestnuts, Canadian, 60c, Italian, 40c lb.

Dairy Products.

Butter—Creamery, 37-40c per lb.; dairy, 33-40c; baking, 25c; lard, 20-25c lb.; shortening, 17-22c lb.

Cheese—23-40c lb.

Eggs — Fresh extras, 65c dozen; fresh firsts, 60c doz.; storage firsts, 45-47c doz.

Honey.

Sections—Clover, 25-30c; amber, 20-25c.

5-lb. pail honey—Clover 79c-85c; amber 63-69c; buckwheat, 12c lb.

Fish.

Salmon trout, 25c lb.; white fish, 22-25c; kippers, 25c; kipperines, 30c lb.; haddies, 20c; fillets, 22-25c; flour.

oysters, 75c pint; oyster in shell, 40c doz.; shrimps, 40c pt.; codfish, 15-25c lb.

Meats.

Beef, 7-30c lb.; veal, 12-30c lb.; lamb, 14-35c lb.; mutton, 10-25c lb.; pork, 15-30c lb.; bacon, 27-45c lb.; sausage, 18-20c lb.; chicken, 20-35c lb.

Flour, half barrel, $5.00; pastry flour, 24-lb. bag, $1.00-$1.15.

WHOLESALE.

Grain.

Fall wheat, $1.35-$1.40 bush.; oats, 55-60c; rye, $1.00; barley, 80-85c; peas, $1.50; alsike, $1.50-$8; buckwheat, 70-80c; sweet clover, No. 1, $3.50-$4.00; alfalfa, $8 bush.

Hay, Bran, Etc.

Hay, baled, $17; baled straw, $9-$10; bran, $32-$35 ton; shorts, $37 ton.

Hogs.

Live hogs, thick, smooth, $9.40 per cwt.; select graded, $10.30; dressed, head on $14.50, head off $15.50.

Hides and Wool.

Hides — Cow, 9c lb.; horse, $2.50-$3.00 each; calf skins, 15c lb.; lamb skins, $1.00-$1.75 each; sheep skins, 25-35c each.

Wool, 25-28c lb.

WINNIPEG GRAIN

WINNIPEG, Dec. 27.—All previous wheat price records for the present movement were shattered on the Winnipeg Exchange today when the May future soared to $1.91 3-8. The advance was short-lived, however, as the market ran into very heavy selling on the extreme bulge, December closing at 184, representing a loss of 1-2 cents over yesterday's close. May was 3-8 down at 188 and July 5-8 cents lower at 184 1-2.

CHICAGO GRAIN

CHICAGO, Dec. 27.—In a wave of general buying today the entire grain list went higher than at any time heretofore this year but heavy selling to realize profits led to a sudden reaction at the last. Wheat closed unsettled at 78 cent net decline to 1-4 cent advance, May 1.80 3-8 to 180 5-8 and July 153 7-8, with corn unchanged to 5-8 cent lower, oats unchanged to 1-4 a 3-8 cent up, and provisions showing 25 to 70 cents advance.

MONTREAL GRAIN

MONTREAL, Dec. 28. — There was practically, no change in the condition of the export grain trade here on Saturday, business being reported very quiet. The trade in cash grain was also of a very limited character, but the tone of the market was firm. Ontario No. 2 white oats were quoted at 65 cents, No. 3 grade at 63 cents and No. 4 grade at 61 cents per bushel, ex-store.

A strong feeling developed in winter wheat grades of flour and prices were advanced 15 to 20 cents per barrel, but the demand for supplies was very limited. Prices for spring wheat flour were unchanged and the trade was inactive.

Prices for all grades of eggs were firmly maintained under a good demand. There was no improvement in the foreign demand for butter and prices ruled steady. Little business was transacted in cheese.

Crop beans were quoted at $2.70 to $2.80 per bushel.

MARMORA PERSONALS.

MARMORA, Dec. 29.—Mr. and Mrs. Eleazar Yeomans, Miss Hildred Yeomans, Mr. Jud Yeomans, Mr. and Mrs. Dan Yeomans and family, Mrs. Thomas Henderson and family, Mrs. Aitkens and family, all of Havelock and Mr. and Mrs. Frank Sopha and family of Rockdale made up a merry Christmas party at the home of Mr. and Mrs. Abe Smith.

Mr. and Mrs. Nathan Mumby and two children of Niagara Falls, N.Y., are spending the holidays with the latter's parents, Mr. and Allan McGarvey.

Mr. Francis Callery of Detroit, Mich., is home on a visit.

Mr. and Mrs. Will Laycock of Galt spent Christmas with the former's father, Mr. Ralph Laycock.

Mrs. C. N. Jones and four children of Port Hope are spending a few days at Mr. E. S. Bennett's

Mr. and Mrs. Fred Mumby and child of Niagara Falls, Ont., are spending the season at Mr. Joseph Fletcher's.

Mr. A. V. Yates went home for the holidays.

Miss Ann Rayburn of Tweed spent Christmas with her sister, Mrs. J. P. Marrin.

Mr. Bernard Hughes, who is attending Queen's, is spending the holidays at his home here.

Miss Betty Wright who is attending Havergal College, Toronto, is home with her parents.

HAVELOCK PERSONALS.

HAVELOCK, Dec. 29.—Mr. and Mrs. Patton and family are visiting friends in Hamilton.

Mr. Stewart Brinkman of Toronto is visiting his parents, Mr. and Mrs. A. Brinkman.

Mr. and Mrs. Ray Phillips and family spent Christmas with Mr and Mrs. W. Vandervoort.

Mr Jos. Falkner is visiting relatives, Toronto.

Mrs. H. Bound and children of Detroit, Mich., are visiting Mr. and Mrs. C Armstrong.

Mr. and Mrs. Geo. Broadworth and family of Roseneath spent Christmas with Mr. and Mrs. Wm Martin.

Mr. D. C. Yuill of Roseneath spent Christmas with his sister, Mrs. Wm. Martin.

ACCIDENT.

Traffic accidents kill 22,600 Americans a year and injure 678,000, according to a committee's report to Secretary Hoover.

Sooner or later, all auto drivers will have to be examined for mentality, eyesight, hearing and power of decision, before giving them licenses to drive cars.

HAVELOCK LODGE ELECT OFFICERS

Grand Master Droupe, of Grimsby Gave Interesting Lecture—Personal Mention.

HAVELOCK, December 29. — At a largely attended meeting on Tuesday evening, the Havelock Lodge, A.F. and A.M., No. 435, installed their officers for the coming year. A special feature of the evening was the presence of M.W. Bro. Droupe of Grimsby, Grand Master of the Grand Lodge of Canada, it being his first visit to Havelock. He gave an interesting and instructive address, which was enjoyed by all present. Addresses were also given by District Deputy V. W. Bro. Keller, of Peterborough, Past District Deputy V.M. Bro. Bonnycastle, of Campbellford, and Wor. Bro. Joseph Dorricott, of Toronto, a charter member of the Lodge.

After the installation, a splendid banquet was served by the local caterer, O. Patterson, who sustained his reputation for a sumptuous menu. The rooms and tables were tastefully decorated in keeping with the Christmas season, and it was the first occasion the dining-room had been used since it was renovated.

The friends of Miss Rhoda Falkner met at the home of Mrs. Edw. Williams on Tuesday to present her with a miscellaneous shower as a token of regard and good wishes in view of her approaching marriage.

The numerous beautiful gifts were placed on a tree, which was artistically decorated, and the tree was presented to Miss Falkner by Mrs. Williams. The recipient made an appropriate reply, thanking her friends for their thoughtfulness.

Mrs. H. Bush gave an excellent reading and Miss Marjorie Post sang a beautiful solo, and an enjoyable social time was spent by all.

Miss Falkner is held in high esteem, and will be very much missed by her many friends.

Personals.

Mr. and Mrs. E. Kelsey of Smith's Falls, are visiting the latter's parents, Mr. and Mrs. S. Cole.

Mr. and Mrs. Julian Carter and Misses Della and Marion, of Smith's Falls, are spending the holidays with relatives in town.

Mr. and Mrs. E. Fennell and family motored to Napanee on Wednesday to spend Christmas with Mr. Fennell's father, Mrs. John Fennell.

Mr. and Mrs. Bruce Copp, of Smith's Falls, are visiting the former's mother, Mrs. A. Copp.

Miss M. Jolliffe, of Toronto, is spending the holidays with her sister, Mrs. A. C. Denike.

Mr. Joseph Ditcham, of Marmora and Miss Ditcham of Montreal, are the guests of Mr. and Mrs. Frank Post.

Master Gordon Coon, of Toronto, is spending the holidays with his mother, Mrs. J. Coon.

Mr. Joseph Doricott, of Toronto, was in town on Tuesday to attend the Masonic banquet.

Mr. and Mrs. S. Ellis spent Christmas with the latter's parents at Trent River.

Mrs. Jean Moore is spending the holidays with her sister in Toronto.

Mrs. John Post returned on Saturday after spending several months with relatives in Detroit and London.

Messrs. William and Thomas Falkner, of Ottawa, are spending the holidays with their parents, Mr. and Mrs. H. Falkner.

Mr. Barnett, of Lindsay, is visiting his son, Mr. Alex. Barnett.

Mr. and Mrs. Joseph McKay, of Galt, are visiting the former's mother, Mrs. W. McKay.

Mrs. James Black and Misses Violet and Margaret spent Christmas at Kingston with Mrs. Black's mother, Mrs. Marsh.

Mr. and Mrs. Don. Barnett, of Toronto, are visiting the former's parents.

Mr. and Mrs. N. J. Wright, of Peterborough, are the guests of Mr. and Mrs. R. Brennan.

Miss Jean Thompson, of Toronto, is spending the holidays with her parents, Dr. and Mrs. Thompson.

Mr. and Mrs. Whaley, of Peterborough, are the guests of Mr. and Mrs. Barnett.

Mr. and Mrs. L. Pacey, of Toronto, are visiting the latter's parents, Mr. and Mrs. M. J. Clark.

Mr. and Mrs. Wm. Beckett, of Norwood, spent Christmas with the latter's parents, Mr. and Mrs. T. Wood.

Miss Mabel Pacey, who is teaching at Finch, is spending the holidays with her father, Mr. Henry Pacey.

Mr. and Mrs. Salome, of Norwood, spent Christmas with Mr. and Mrs. M. Isaac.

Mr. and Mrs. O. Paterson, Miss Mary Patterson, Mrs. A. Sexsmith, and Miss M. Sexsmith spent Christmas with Mr. and Mrs. Thomas Patterson in Dummer.

Mr. and Mrs. Russell Green spent Christmas with relatives in Toronto.

Mr. and Mrs. William Rose and family are visiting Mr. and Mrs. John Wright at Port McNichol.

Mr. and Mrs. B. Puffer and Master Jack spent the holiday with friends in Toronto.

Mr. and Mrs. Edw. Williams and Miss Beatrice spent Christmas with Rev. M. G. B. Williams at Millbrook.

Dr. McKee is spending the Holidays at his home in Southampton.

Mr. Knectal is spending the holidays at his home in Southampton.

With so many other things to wonder about some men insist on wondering if their hair is combed.

If summer were to visit us for the holidays she certainly would be a welcome guest.

Christmas is the time of peace on earth, which is one thing not made in some foreign country.

Our kick about breakfast is everybody's face looks as if it had been slept in.

Copyright 1924 by Hoyle, Jr.

ARTICLE No. 12

Why is it that some players invariably lose the big rubbers and win the little ones? How and why do the big losses occur? Generally speaking, it's impossible to suffer big losses at auction unless you are holding good cards. When you are holding worthless cards there is no temptation to overbid and hence no big penalties. It's when you are holding good cards that are not quite good enough, or are suffering from bad "breaks" that you are apt to lose heavily. The good cards, instead of winning for you, are a source of loss. Why is this? There must be some reason for it and the answer is really very simple: a player just cannot remain quiet with good cards. He must bid and keep on bidding. The good cards intoxicate one and you become blind to the many signs that the odds are against you. You fail to notice that your partner is passing and that both of your opponents are bidding. What can one good hand do against two? If players would only ask themselves that question, many a big penalty would be avoided. Moral: Don't overbid good hands. Remember, a good hand has a better defensive value against two good hands than it has for offensive purposes. It's an axiom of the game that one good hand against two has one hundred per cent better chance to save a game than to make game. In nearly half of such hands it would have been possible to have saved game, and in the other half to have defeated the opponents' bid. Recently, the writer kept a record of the overbidding of one player during one evening's play. Out of fifteen of his bids that failed to make good, twelve were doubled. On ten of the hands, the player could have defeated his opponents' bid and on the other five he could have saved game. He was one of these players who consider it a personal affront to be overbid. His opponents knew he would continue to bid. Such a player is under a great handicap and yet cannot seem to realize what is the trouble with his game. He complains of his hard luck and of the big rubbers he loses, but he hasn't the good judgment to realize that it is his temperament, rather than his bad cards, that is making him lose. Take these remarks to heart and if in the class specified, look for the result of hands in which you fail to make your bid. If you could have saved game or defeated your opponents' bid, your loss is unjustifiable.

Here is the answer to the test hand offered for your analysis in the preceding article:

	Hearts — 10, 6
: Y :	Clubs — 7, 4, 2
: A B :	Diamonds — 9, 2
: Z :	Spades — K, Q, 10, 9, 8, 7

No score; rubber game. Z dealt and bid one diamond, A one heart, Y four diamonds, B and Z passed and A bid four hearts. Y and B passed, Z doubled and A and Y passed. Should B bid four spades over the double or pass? B should bid four spades. It is a hand that is not worth a trick at hearts and yet, combined with partner's, should either make four spades or come very close to it.

Answer to Problem No. 5

	Hearts — None Clubs — A, Q, 7, 6 Diamonds — None Spades — 9, 8	
Hearts — None Clubs — K, 5, 4 Diamonds — K, Q Spades — 10	: Y : : A B : : Z :	Hearts — None Clubs — J, 9 Diamonds — J, 10 Spades — K, 7
	Hearts — Q Clubs — 10, 8, 3 Diamonds — A, 4 Spades — None	

Hearts are trumps and Z is in the lead. How can Y-Z win five of the six tricks against any defense? Z should lead the ten of clubs and let B win the trick with the jack. Now, no matter what B leads, Y-Z will win the rest of the tricks. If B leads a diamond, Z will win the ace and lead the eight of clubs and finesse the queen in Y's hand. On the lead of the ace of clubs, the club drop and Z will discard his losing diamond on Y's six of clubs. If B leads a spade, Z will trump, make his Ace of diamonds and then lead the clubs as before. The point of the problem is not to finesse the queen of clubs until the second round. This is something that comes up in every-day play so study it out carefully.

AUCTION SALE
of
Rare Oriental Rugs

These rare rugs were purchased from the selection of Babayan, Toronto, famous Oriental Rug collectors.

WEDNESDAY, DEC. 31
at 2 p.m.

HANCOCK'S
AUCTION SALES ROOMS
484 GEORGE ST.

WESTWOOD HAD A BIG CONCERT

Christmas Tree Gave Up Its Store of Good Things.

IN TOWN HALL.

HASTINGS, December 29. — A splendid programme was given in the Town Hall, Westwood, on Monday evening, when the Methodist Sunday School held their annual concert:

Chorus, "Sing a Song of Little Maids."
The Welcome, Mary Walsh.
Chairman's address, Mr. Ben. Cordwell.
Recitation, Virginia Lobb.
Song, "Lullaby," Jessie Kirke.
Playlet, "Play Santa's Boys."
Recitation, Bruce Graham.
Action Song, "When Polly Put the Pepper in the Tea," by Della Drummond, Edith Douglas, Lila Slode, Vera Hie.
Reading, Eddie Nichols.
Pantomime, "Rock of Ages."
Exercise, "See What Santa Brought."
Play, "Little Red Riding Hood."
Selection, Westwood Big Brass Band.
Monologue, "Using the Telephone," Leta Slode.
Boys' Chorus, "Little Newsboys."
Dialogue, "Buying Eggs."
"Scenes from Topsy-Turvy Land."
Girls' Chorus, "Ring, Ring the Bells."
Dialogue, "Leap Year Proposals."
Chorus, "Santa Claus Will Fill Your Stocking."
Recitation, Janet Douglas.
Duet, Swing, Little Blossoms," Jessie Graham and Mary Breckenridge.
Reading, Eddie Nichols.
Solo, Mr. Sid. Warr.
Sifter Drill by Ten Girls.
Recitation, Reta Slode.
Play, "The Bird Messengers."
Recitation, Mary Breckenridge.
Dialogue, "Pulling Sam's Tooth."
Duet, Mr. Sid. Warr and Mr. Wm. Morris.
Chorus, "Jolly Old Santa Claus."

A huge Christmas tree was wonderfully decorated, and Santa Claus was present and distributed gift packages to those present throughout the hall.

Personals.

Mr. Patrick Noonan, of Buffalo, is the guest of his parents, Mr. and Mrs. John Noonan on the Gravel Road.

Mr. Charles York, of Belleville, was a visitor in Hastings during the week.

Mr. and Mrs. Thomas Chaplin, of Hastings, are spending the holidays in Campbellford.

Dr. J. Dorran, of Galt, has been visiting friends here during the holiday season.

Miss Kathleen Lambert spent a day in Peterborough recently.

Miss Dorothy, who is attending school in Montreal, is spending the holidays with her parents, Mr. and Mrs. David McGrath.

more, is spending the holiday sea-

Miss Nellie Doherty, of Ennisson at her home in Brickley.

Mrs. Ferguson-Davis, of Ottawa, is the guest of her parents, Mr. and Mrs. Moore West.

Miss Kathleen Howard, of Toronto, spent Christmas Day with her parents, Mr. and Mrs. P. M. Howard.

Mr. Harley Innis, of the Union Bank staff in Owen Sound, is renewing acquaintances in Hastings.

Mrs. Ellen McGuire is spending Christmas with Mr. and Mrs. J. A. Gallagher in Cobourg.

Miss Gertrude Hill, of Pittsburgh, and Mr. Thomas Hill, of Chicago, spent Christmas with their parents, Mr. and Mrs. William Hill.

Mr. and Mrs. John Staples, of Lindsay, who spent Christmas with the latter's parents, Mr. and Mrs. W. T. Tate, have returned to their home in Lindsay.

Mr. Reg. Chapman, of the Toronto Bank staff in Keene, spent Christmas at his home in the village.

Miss M. Tracey, of Toronto, is visiting Miss Lillian Brennan.

Mr. Earl Lambert, of Toronto, spent Christmas with his parents, Mr. and Mrs. H. T. Lambert.

Miss Mary McGurty, of Peterborough, spent Christmas with her parents, Mr. and Mrs. P. McGurty.

Misses Lillie and Rose Noonan spent Christmas with their parents, Mr. and Mrs. John Noonan, Gravel Road.

Mr. Edison Logan, of Toronto, spent the holidays with his parents, Mr. and Mrs. James Logan.

Miss Kathleen McMillan spent Christmas under the parental roof on the Dutch Line.

Mr. and Mrs. William Atkinson and son Percy, of Peterborough, spent Christmas with Mrs. Atkinson's mother, Mrs. S. Carter.

Mr. John Godfrey, of Toronto, has been spending a few days here in Hastings.

Mr. Hugh Wilkins, of Toronto, spent Christmas with his family here.

Mis Mabel Mitchell, of Campbellford, was in Hastings on Thursday.

Mr. and Mrs. John Cormack, of Stevens' Point, Wisconsin, are the guests of Mr. and Mrs. B. Sherwin.

Mr. R. A. Cassidy is spending Christmas at his parents' home in Carleton Place.

Mrs. J. Fairman and family, of Campbellford, Mr. and Mrs. H. Beavis and family of Norwood, and Mr. James Stevenson, Sr., spent Christmas with Mr. and Mrs. A. V. German.

Mr. and Mrs. Don. Clapper, of Toronto, were the guests of the former's parents, Mr. and Mrs. William Clapper, for the holiday season.

Mr. and Mrs. Robert Collins and family spent Christmas in Campbellford, the guests of Mr. and Mrs. [illegible] Mitchell.

AMATEUR PLAY AT BRIGHTON

'Deacon Dubbs" Provided Healthy Humor and Entertainment.

GOOD RETURNS.

BRIGHTON, December 29. — One of the best amateur plays that has been presented in recent years was staged in Brighton Town Hall on Christmas night. It was a comedy drama in three acts, entitled, "Deacon Dubbs," under the auspices of the Ladies' Aid Society of the Brighton Methodist Church.

A large crowd from town and the surrounding district were present, and expressed their appreciation of the efforts of those taking part by hearty applause.

Many expressed the opinion that a more delightful way of ending a Christmas Day could not have been found.

The humorous side of the drama was well managed by the following artistes: Mr. W. T. Fritz as Deuteronomy Jones; Mr. C. E. Thorne as Deacon Dubbs from Sorghum Centre, State of West Virginny; Mrs. Norman Montgomery as Yennie Yensen, a Swedish girl; and Miss Vera Greenfield at Trixie Coleman, niece of Deacon Dubbs.

The remaining characters were: Mr. C. C. Fiddick as Amos Coleman; Dr. F. H. Dunnett as Rawdon Crawley, the villain; Mr. Norman Montgomery as Major McNutt, the Auctioneer; Miss Addie Solomon as Rose Raleigh; and Mrs. A. Perry as Miss Philipena Popover.

Mr. S. C. Cheer is given a great deal of credit for directing such a high-class form of entertainment, and people are always assured of something worth while when it is known that Mr. Cheer is the director.

Musical specialties between acts were supplied by St. Andrew's Orchestra and a number of delightful solos were rendered by Mr. Egerton Boyce of Port Hope, who is a son of Rev. Mr. Boyce, a retired minister now residing in Brighton.

The ladies, under whose auspices the play was held, were fortunate in securing a large audience, and approximately $200 was realised.

Chimney Fire.

About eleven o'clock on Christmas night Mr. S. C. Cheer was startled by smoke pouring into his kitchen of his home on Prince Edward Street.

Sparks and a slight blaze were soon discovered in the chimney, but after a half-hour's work with the garden hose the fire was extinguished. It was fortunate that the blaze was noticed before the fire had made much progress, as a strong west wind was blowing, which would have undoubtedly caused more serious damage.

As it was, the damage was chiefly caused by smoke.

Personals.

Mr. "Mac" McCullough was at his home in Perth for the holiday.

Messrs. Fax and Hugh Strong, of Buffalo, are in town for a few days.

Mr. W. W. Wade and Mr. Jay Potts are home from Queen's University for the holidays.

Among those who are home from Toronto are Gladys and Dorothy Solomon, Rose Strong, Mr. and Mrs. M. Stoneburg, Alice Ross, Bertha Mowry, and Audrey Harden.

Mr. Rannie McConnell, a well-known Brighton boy, is convalescing at home after having undergone an operation in Toronto.

Messrs. Scotty Cameron, J. H. Corner, Morley Stevenson, and R. H. Pollock, local bank clerks, spent

OTONABEE YOUNG PEOPLE MET AT KEENE TUESDAY

Decided to Drop Out of the Debating League—Keene Association is Non-Political.

KEENE, December 29. — The Otonabee Young People's Association held their regular meeting on Tuesday in the Town Hall, Keene. About 40 young people were in attendance, and various items of interest were discussed.

It was definitely decided to drop out of the debating league, as was previously mentioned in these columns, the reason being that the other debating societies wanted Keene to change the name of the organisation, and bring it under the rules of the U.F.Y.P.O..

The members made it distinctly understood that the Keene organisation is absolutely non-political, and have no intention of linking up with any political party. They wish to thank the other debating teams for the privilege of joining them in debate, and hope that the debates during the winter months will be attended by great success.

Plans were also completed for the holding of a banquet in the Town Hall, Keene, on 21st January, 1925, to all those belonging to those who are interested.

The following are the plans:

The Ladies' Missionary Society of the Methodist Church are serving the banquet, the same as last year. Efforts are being made, and it is hoped that G. N. Gordon, K.C., M.P., Deputy-Speaker of the House of Commons, and the Hon. John S. Martin, Minister of Agriculture, will attend and deliver addresses, as well as other prominent men.

Following the supper and the addresses a dance will be held.

Preparations are being made to seat 100 persons. Members of the organisation are given to the 1st of January to reserve their tickets, and they may apply to Miss Marjorie Renwick, secretary, or the president, Mr. W. H. Fleteher.

It is estimated that there will be about thirty tickets left afer members of the organisation have secured theirs. These will be available to non-members. Tickets are $1.00 each.

Calomel To-Night

Hot Water Before Breakfast

No more headaches, indigestion, foul breath, constipation, kidney pains, if you will but follow a doctors advice by taking two Tanol Calomel Tablets tonight and a good drink of hot water in the morning to wash from the system all the previous days' poisons and wastes before more food is taken in. Tanol Calomel is harmless, acts on every organ of the body, stomach, kidneys, liver and bowels, no salt or seidlitz are necessary, does not nauseate like ordinary calomel. Get a few of these tablets from your druggist and you will be surprised how much better they will make you feel. These inexpensive tablets can be obtained at F. C. Weber, Charlotte street.

SOLDIERS

Allies claim Germany could muster 400,000 soldiers overnight from her police training schools. Along with the Rejchswehr or standing army, this would give Berlin a force of half a million. Then she has millions of war veterans, also more millions who were boys during the war but now are matured.

The French are not altogether crazy in insisting on keeping a gun handy.

WEDS DRINKWATER

Violinist Becomes Second Wife of Famous English Playwright Who Recently Divorced His First Wife.

John Drinkwater (in inset), the English playwright, who wrote the drama, "Abraham Lincoln," has a new wife. She is Daisy Kennedy (above), the violinist. It is D rinkwater's second marriage.

NO PRINCESS

Now she's "just folks." Princess Nobuko, daughter of Prince Kuni of Japan, has married a commoner—Count Sanponishi. So she no longer is considered a member of the royal family.

DIAMOND WEDDING.

Mr. and Mrs. John Edwards, of Keene, Celebrated Sixtieth Anniversary.

KEENE, December 29. — The diamond anniversary of the wedding of Mr. and Mrs. John Edwards was held at their home at Keene on the 19th of December.

They were married in Keene on 19th December, 1864, by the late Rev. W. L. Scott.

The union was blessed with six children, twenty-three grandchildren, and thirteen great-grandchildren. The children are: Mrs. Chas. Edwards, Otonabee, Mrs. A. Brown, Peterborough, Mrs. W. McNevan, Otonabee, Mrs. James Taylor, deceased, Mrs. E. Wright, Peterborough, and W. D. Edwards, Otonabee.

The day was spent in receiving the congratulations of friends, and in the evening a family re-union was held. At the conclusion of the supper Mr. and Mrs. Edwards were presented with a purse of gold.

In religion, Mr. and Mrs. Edwards are Methodists, and during the evening received congratulations from the Bay of Quinte Conference through the secretary, Rev. Andrew McLauchlin.

A bouquet of roses and an address was received from the Trustee Board of the Methodist Church, of which Mr. Edwards has been a member for thirty years, and is at present the senior steward on the Quarterly Board of the Circuit.

The following lines were dedicated to Mr. and Mrs. Edwards by the author, Rev. J. C. Speer, a friend of the family:

The Diamond Wedding Day.

Sixty years of summer and grain,
Sixty winters of snow and rain,
Sixty diamond years of joy
Since you were a girl, and I a boy.

But the three-score years, all past and gone,
Were years of happiness, every one.
Now the children are here from far away
To greet us with joy on our wedding day.

God has been good thro' all the years,
No time to-day for your falling tears;
For love is the life of the leal and true,
As the diamond gleams like the sparkling dew.

Then laugh and be merry, and pray and sing,
For happy are they with their lives linked in,
Who live for the Christ Who saves alway
Thro' the fogs of time to the eternal day.

Sweet were the years, tho' bitter at times
The toll of the bells or the merrier chimes.
But God was good thro' the gold and grey,
Thro' times of cloud and sunshine day.

Welcome to one, and welcome to all,
Welcome to great and welcome to small;
May your hearts be light in work and in play,
Who greet us this diamond wedding day.

HASTINGS HALL IS CROWDED AT ANNUAL CONCERT

Beautiful Pageant Shows the Story of Christmas.

METHODIST CHURCH.

Full Programme of Humorous and Topical Numbers Delights Audience.

HASTINGS, Dec. 27. — The annual Christmas concert of the Methodist Church was given in the Opera House on Christmas evening. The "Star Orchestra" of Hastings opened the programme, and was followed by a piano duet, "Napoleon's Last Charge," by Misses Gladys Stevenson and Jessie Wilcox.

Master Goldworth Hinton gave the opening speech, and Miss Rea Preston recited "Menagerie Diet."

"Rock-a-Bye," a sweet little lullaby, was sung by Miss Irene Sargeant.

A tableau—"A Visit from Santa," was presented by three tiny tots.

Twelve girls, all dressed in white, gave a splendid "Wand Drill."

A comedy, entitled "Wanted—A Wife," was shown by eleven characters. Mr. A. B. Smith, taking the part of the gentleman advertising for a wife, received many applications. On hearing the door bell ring, he calls for his butler, Mr. A. V. German, who shows the first applicant into his master's presence. This part was taken by Miss Lillian Montgomery, who posed as a flapper. After her rejection the second one is shown in, who is an old maid taken by Miss Joyce Richardson. Not suiting his majesty, the third applies in person, who is a widow with five children. She also is sent away. Still another comes, Miss Mable Stewart, representing a negress. On seeing her, the gentleman becomes entirely disgusted. The last appears, who is a dashing young widow with $10,000, the part taken by Miss Jessie Wilcox. The last, the advertiser decides, is the wanted wife, and rises off his chair, and in a most satisfying manner leaves the stage.

A musical farce, taken by twelve girls, called the 'Kitchen Orchestra,' was presented with all kinds of kitchen utensils as representing various instruments.

Miss Georgina Beavis, of Norwood, recited "The Chores," wearing character costume of a typical young farm hand.

The pantomime, by eleven girls, of "Abide With Me," with Mr. Wm. Atkinson of Peterboro rendering the hymns, was beautiful, to say the least.

Miss Ina Stewart recited "Santaclausin."

A duet, "In the Starlight," was rendered by Misses Winnie Eager and Mabel Stewart.

Twelve boys gave a fine exhibition of a "Patriotic Drill."

Miss Margurite Schmidt sang a sweet little lullaby.

Madame Jarley's exhibit on wax works was given by a troupe.

Madame Jarley introduced her wax works by saying that her vendour, Mr. A. V. German, and clown, Mr. J. C. Wilson, would as each name was called out, bring to the front and display how each could perform. As each was brought the vendour would wind up the wax image, which then displayed, by acting the character it represented. Each was dressed in original costume and were: Madame Jarley, Mrs. M. J. Baker; Clown, Mr. J. C. Wilson; Vendour, Mr. A. V. German; Grand mother, Miss Mable Stewart; Dairy-Miss K. Simpson; Cook, Miss B. Sharpe; Japanese Lady, Miss R. Brooks; Dude, Mr. Roland Jones; Red Cross Nurse, Miss Winnie Eager; Maggie and Jiggs, Miss Ada Bond and Mr. Clifford Baker; "French Doll," Miss Georgina Beavis; "Miss Canada," Miss J. Wilcox; Coal Black Mammy, Miss Hazel Macdonald; Rag Doll, Miss Madeline Bond; Gypsy, Miss Jean Macdonald; Fairy, Margurite Schmidt; American Jazz Girl, Miss Lillian Montgomery; Mutt and Jeff, Messrs. Ormand Cruickshank and Hayden Kelley; Santa Claus, Mr. Jas. Knight.

A comedy, "Christmas at Skieters Corners," was given by thirteen characters.

Christmas Pageant.

The most appropriate and suitable item on the programme was "The Pageant of Bethlehem," the parts being: The Virgin Mary, Miss Muriel Cruickshank; Joseph, Mr. Byrant Scriver; The Wise Men: Messrs. Roland Jones, Cecil Whitred, Allen Sherwin; Shepherds: Wilbert Simpson, Cecil Scriver, Clifford Dainard, Arthur Beamish; Angels, Hazel Waye, Alethea Brownell and Elva Kellenbeck.

The curtain opened on the first scene, when Mary and Joseph were seated by the manger and a chorus of five voices sang "Joy to the World." The second scene was the Shepherds seated watching their flocks with the singers rendering "Silent Night." The third scene was the same as the second with the shepherds coming to see the Christ Child, and the strains of the hymn were heard, "Brightest and Best are the Stars of the Morning."

In the last scene the three wise men appeared and presented their gifts, namely, Gold, Franchisence and Mythr, and the singers again sang, "It Came Upon a Midnight Clear." They were: Mrs. J. Stevenson and Miss E. Beavis, sonrano; Miss J. Wilcox, alto; Mr. J. C. Wilson, tenor, and Mr. W. Knight, bass.

The three Angels were placed high at the back of the stage, looking down on the scenes below, and the lighting up of the different scenes was in perfect harmony with the story of Bethlehem.

The Coontown Thirteen Club, a blackface comedy, taken by fourteen characters, closed the programme.

Altogether the concert was a huge success as the Opera House was crowded. Many were not able to obtain seats and were forced to stand.

CHRISTMAS PARTY AT CAMPBELLFORD

Pupils of School Section No. 1 Present Teacher With Beautiful Clock.

CAMPBELLFORD, December 29. — At the closing of St. Mary's School, the pupils gave a Christmas comedy, "Santa and the Magic Carpet," which was much enjoyed by those present.

The following pupils took part:

Bernard Crossen, Wizard of the north.
Bernard Blute, Timmie.
Gerald Farrell, The Darkey Snowball.
William Brennan, Santa Claus.
Monica Sarginson, Beauty.
Helen Gurry, Sailor Maid.

Alice McNamara (Nancy), Anna Callaghan (Dorothy), Genevieve Frazer (Winnie), Margaret Morrison (Mary), Marjorie Farrell (Bessie), Five School Girls; Charles Bus and Angus Robinson, Two Fairy Heralds; Six Mechanical Dolls, Lucille Welsh (Bride), Lillian Bush (French Doll), Teressa Wilson (Scotch Lassie), Jean Morrison (Sailor Doll), Loretta Lemyre (Rag Doll), Dorothy Callaghan (Baby Doll); Helen Coveney, Rita Keating, Frances Grills, Kathleen Clarke, Henrietta Kirkey, Grace Morrison, Kathleen Forestell. Marjorie Wood, Helen Keating, Helen Blute, Helen R. Kerr, were Holly Maidens; Gerald Wilson, Bryan Mulhearn, Paul O'Sullivan, Bernard Kelleher were four Fairy Attendants; Marjorie Farrell, Mary Kerr, Bernard Blute, and Gerald Farrell sang solos during the play.

Gerald Black gave an opening recitation, and Frank O'Sullivan (December) and Helen R. Kerr (No Room) gave recitations. Two choruses, "Christmas Carols" and "Santa Claus" were rendered by the pupils of the school.

Rev. Father Phelan spoke a few words of kind appreciation, and then a large basket of candy was brought in and he presented some candy to each of the children.

Presentation.

On Friday afternoon a large number of the friends and parents of the pupils of School Section No. 1, Seymour, met at the school, where Miss Merrell Upton teaches, and presented her with a beautiful clock. Miss Upton has resigned her position as teacher of the school.

Miss Laura Watson read the following address, and Miss Jessie Wright presented the clock:

Miss Merrell Upton,
Teacher S.S. No. 1, Seymour.

Dear Miss Upton,—We, the pupils of S.S. No. 1, Seymour, wish to convey to you our sincere appreciation of your work as teacher in our school, and also our deep regret at your decision to leave us.

During the two and a half years of service as our teacher here, you have endeared yourself to us all. Your constant devotion to your duty, your patience with us in our failings, together with your high ideals of life and conduct as expressed both by example and precept, have won for you a lasting place in our memories.

We ask you to accept this gift as a token of our goodwill and the kindly remembrance of your excellent work as our teacher. Our best wishes will accompany you wherever you may go in the future.

Signed on behalf of the pupils and parents of S.S. No. 1, Seymour.
19th December, 1924.

Miss Upton made a very suitable reply, expressing her appreciation of the thoughtfulness and kindness of the pupils and of the pleasant times she has had among them.

An excellent programme was also given by the pupils during the afternoon. At the close, refreshments were served.

Born—In Campbellford, on Tuesday, 23rd December, 1924, to Mr. and Mrs. Albert Hollings, Raglan Street—a daughter.

Mrs. David Robertson, Queen street, who has been ill for some weeks, is in a very serious condition, and her two sons, Dr. Robertson and Mr. David Robertson, of Montreal, have come this week to see their mother. There is not much hope that Mrs. Robertson will get better.

Personal Mention.

Mr. W. Bertrand, of Wellington branch of the Standard Bank, spent Christmas with his parents, Mr. and Mrs. Albert Bertrand, at Meyersburg.

Dr. Joe Irwin, of Toronto, is spending the Christmas holidays at the home of his parents, Mr. and Mrs. J. A. Irwin, Front Street.

Miss Grace McDonald, of Toronto, is spending the Christmas holidays at the home of her parents, Mr. and Mrs. A. McDonald, Palliser Street, also her sister, Mrs. Charles Ackerman, Grand Road.

Mr. and Mrs. Ed. Ellis and Mrs. Ellis' sister, of Peterborough, spent Christmas with his mother, Mrs. A. Ellis, Church Street.

Miss Helen Cairns, who is on the Toronto teaching staff, is spending her holidays with her mother, Mrs. J. W. Cairns, Queen Street.

Miss Grace Stewart, B.A., of the High School staff at Brampton, visited Miss Nelly M. Turner, Queen Street, on Friday and Saturday.

Miss Nelly M. Turner, of the Public School staff at Parry Sound, is spending her Christmas holidays at the home of her mother, Mrs. C. W. Turner, Queen Street.

Mrs. C. W. Turner, Misses Nelly and Cherrie Turner, spent a couple of days at Christmas time with Mrs. Harry Watson at Havelock.

Miss Edna Graham, R.N., of Cleveland, Ohio, is spending her holidays at the home of her parents, Mr. and Mrs. Arthur Graham, George Street.

Mr. and Mrs. Oliver Stephens are spending the Christmas holidays with Mr. Stephens' parents, Mr. and Mrs. F. Stephens, River Road.

Mr. and Mrs. Charles Kilbank, of Grand Road. Miss King, of Lindsay, also spent Christmas with her their daughter, Mrs. Joseph Hore, Trent River, spent Christmas with cousins, Mr. and Mrs. J. Hore.

Miss Edith Stillman, of Queen's University, is spending her holidays at the home of her parents, Mr. and Mrs. Elsie Stillman, in Seymour West.

Mr. Harry Free, of Queen's University, is spending the Christmas holidays with his mother, Mrs. Henry Free, in Seymour.

Mr. Gerald Connor, School of Practical Science, Toronto, is home for the Christmas holidays, visiting his parents, Mr. and Mrs. A. C. Connor, Sebastapool street.

Mr. Thomas O'Connor, of Royal Dental College, Toronto, is visiting his mother and sister, Mrs. James O'Connor and Mrs. E. West.

Miss Violet Patrick, student at Peterborough Normal School, is holidaying at the home of her parents, Mr. and Mrs. Thaddeus Patrick, Portage Street.

Mr. Addison Dickson, of the School of Practical Science, Toronto, is visiting at his home on Ranney Street during the holidays.

Mr. McLean Haig, of Osgoode Hall, Toronto, is spending the holidays at the home of his parents, Dr. and Mrs. A. Haig, Front Street.

Mr. Cecil Longmuir, of Toronto, Normal College, is spending the holidays at the home of his parents, Mr. and Mrs. R. Longmuir, in Seymour.

Mr. Thomas Church, of Orillia, arrived in Campbellford on Wednesday noon, and will spend Christmas at the home of Mr. and Mrs. J. L. Hoover. Mrs. Church and Betty came a few days before, and will make a longer visit.

Mr. and Mrs. James Small, Ranney Street, are spending Christmas with their daughter, Mrs. (Rev.) Wright at Prescott.

Mr. and Mrs. Argue and family, of Deseronto, are visiting with Mrs. Argue's mother, Mrs. E. C. West, and other relatives.

Mr. T. H. Mills, of Galt, joined Mrs. Mills at Campbellford, and will visit their daughter, Mrs. A. L. Malcom, Sebastapool street.

Mr. E. H. Greig, B.A., and Mrs. Greig, Queen Street, are spending the Christmas holidays visiting at the home of Mrs. Greig's parents at Governeur, N.Y.

Dr. and Mrs. F. O'Connor, of Syracuse, N.Y., are spending the Christmas holidays with his mother and sister, Mrs. James O'Connor and Mrs. Ed. West, Sebastapool Street, and also Mrs. O'Connor's sister, Mrs. Harry Lowery, Bridge Street.

Mr. and Mrs. John Younger, of Front Street, have gone to Grady Ark., to spend some weeks.

Mr. and Mrs. G. A. Payne and daughter Grace motored to Colborne on Friday, and visited Mr. and Mrs. W. L. Payne.

Mr. and Mrs. Milburn McCarty and daughter Gwendolyn, of Toronto, are spending the Christmas holidays with Mrs. McCarty's mother and sister, Mrs. A. W. Free, and Mrs. H. O. Richardson, Queen Street.

VOICE OF THE PEOPLE.

To the Editor.

Sir,—As a ratepayer I think it is about time the Campbellford Council took some steps to place lights along the road to serve the employees who work in the two mills in the lower part of the town. Lights have been placed in other parts of the town and district, and I think it is time the labouring man in this particular section received some consideration. As it is now, we have to travel along a dark road at six o'clock in the morning. The mills are running day and night, and the town of Campbellford receives the benefit of the money spent by the employees.

Trusting this will have the early consideration of the new Council,—
I remain,
A Ratepayer.

WEDDING BELLS.

HOLDCROFT—ADAMS

HAVELOCK, Dec. 29—A quiet wedding took place on Tuesday evening, December 23rd, at the home of the bride's parents, Rev. C. and Mrs. Adams, Galley Ave., Toronto, when their daughter Hazel became the bride of Dr. Donald Holdcroft of Mineola, N.Y., son of Dr. and Mrs. J. Holdcroft of town. Immediately after the ceremony the bridal couple left for Mineola, N.Y., where the groom is staff surgeon in the Nassau Hospital.

Their many friends in Havelock unite in extending best wishes.

Reels from a University.

In the preparation of a series of one hundred history reels which are being sponsored by Yale University the most exhausive research is being undertaken in order that the smallest details may be correct. Rare volumes and ancient records are being scanned for the purpose. The reels are designed to make the study of history more inviting.

When You Feel a Cold Coming On

Take Laxative Bromo Quinine tablets

to work off the cause and to fortify the system against an attack of Grip or Influenza. A Safe and Proven Remedy. Price 30c.

The box bears this signature E. W. Grove

Made in Canada.

CATTLE, GRAIN AND PRODUCE

Peterboro—Toronto
Montreal--Winnipeg

Don't Sit In The Bleachers Play The Game Yourself

Plan Wisely And Stick That's How Miracles Happen

Don't Wait a Generation Get Results at Once

Advertising, Today, Can Do In Weeks What Used To Take Months And Years

For Quick Turnover Use

The Peterboro Examiner

"It Serves Responsive Readers"

Average Daily Distribution Over 7,700 Copies

If Ideas Come Hard, Let Us Help You Dig For Them

A TEMPORARY ENGAGEMENT

When Did You First Discover You Were in Love?

A SHORT STORY.

By D. .

"Will you," said Bobby Gray, "become engaged to me, Nan?"

"Wha-a-t!" Nan Goldie sat upright in her harden chair, and the book she was reading fell from nerveless fingers.

"What I mean is," explained Bobby patiently. "You know I've an Aunt Nessy? Well, she's made up her mind to engage me to a girl who lives next door to her. Awfully worthy, you know, with ginger hair and too many teeth. Aunt N. declares that every man over twenty-five should be married, and it's time I settled down. Now I'll have no end of a job getting her off the idea, so if you'll become engaged to me for the time being I can present you as my fiancee, and everything in the garden is lovely."

"Is it?" retorted Nan. "What about me? I don't want a broken engagement to dog my young life, and that's what it will look like if anybody gets to know."

"No one will get to know except the aunt. She's only staying for a week-end in town."

"Then you should just tell her that you don't intend to get engaged. If I were a man I wouldn't be browbeaten into a thing like this."

Bobby grimaced inelegantly. "It's well seen you don't know the aunt, my child. She's quite capable of proposing to the girl for me." He bent forward persuasively. "Be a sport, infant, and you shall have a new tennis racquet as a memento of our brief engagement."

"Bribery," murmured Nan, then smiled widely. The idea appealed to her sense of fun.

"All right," she decided, "but, mind, it's understood that this engagement doesn't lead into too many complications. If it does, I'll back out."

"Oh, no complications at all," declared Bobby airily. "But you must have a ring."

He put his hand into a pocket and brought out a small case. Nan looked on wonderingly, then as the lid sprang open she gave a gasp.

"Oh, Bobby, your mother's ring!"

The man nodded. "Yes," he said curtly. "Hold out your finger."

For an instant the girl hesitated. The atmosphere of farce seemed in a moment to have disappeared, and a little pulse throbbed in her throat as she slowly held out her left hand. Bobby slipped the ring over the third finger, and Nan looked at it in silence. Then the moment passed, and Bobby's matter-of-fact voice broke the silence.

"I'll meet Aunt N. at the station, and you'd better come to dinner with us somewhere. Say, the Milano at eight?"

Nan nodded, and Bobby turned abruptly. "All right. I'm off now. See you later."

He swung down the garden path with long strides, and the clanging of the gate left the garden again in undisturbed peace.

As Nan stood in her bedroom that evening she looked down at the diamond ring on her left hand. It was a very quiet little ring, and the setting was quaintly old-fashioned. Bobby's dead mother had chosen it because it had a history of happiness behind it, and happiness it had certainly brought to her during her brief married life. Now for an instant Nan wondered at Bobby using it for a temporary engagement band. She laid a gentle finger on the stones, then slipped it hurriedly off and started to dress.

Punctually at eight o'clock the girl entered the huge lounge of the hotel. She was feeling uncomfortably nervous, a feeling which increased when, instead of the big, bouncing figure which she expected to see with Bobby, a sweet-faced elderly woman came forward.

"I'm so glad to see you, dear." The soft contralto voice sounded very sincere. "I've just been telling Bobby how pleased I am to hear this news. You must tell me all about how it happened."

Nan's blush and discomfiture were decidedly genuine. This was not at all like what she had expected. It was one thing to deceive a masterful, interfering woman, and quite another to play a trick on a woman who looked at you with affectionate interest. She glanced hurriedly at Bobby, but he was signalling to a waiter, and the words which trembled on her lips were never uttered.

"You must call me Aunt Nessy," went on Miss Gray as Bobby gave his order. "I'm so pleased to have a niece at last. Bobby has always been so difficult to please that I despaired of ever hearing of his engagement."

She broke off to start her soup, and Nan got redder and more discomfited than ever. She shot a dagger-like look at Bobby, but that gentleman was calmly enjoying his soup, and appeared not a whit upset. Nan registered a mental vow to have it out with him later, then became aware that Miss Gray was speaking again.

"And have you known each other long?" she enquired of Bobby. His reply was perfectly composed. "Ever since Nan was in short frocks and I used to run her pick-a-back up and down the garden."

This, at least, was true, and Nan began to breathe more freely. She meditated a change of conversation, but evidently Miss Gray had an inexhaustible interest in details, and the thought that her listeners might not enjoy them as thoroughly as herself had not occurred to her. She still devoted her attention to her nephew.

"When did you first discover you were in love with each other?"

The question turned Nan cold with fright, but again Bobby seemed quite at ease.

"Oh, I've always—more or less—been in love with Nan, but I don't quite know when she first fell in love with me." He turned to the girl. "When was it, Nan?"

Nan's blue glare as she turned her eyes on her "fiance" might well have struck that luckless young man dead on the spot, but Bobby continued to regard her with a pleasantly proprietary smile

"When was it, Nan?" prompted Miss Gray. "You mustn't be shy with me, you know, dear. I'm so interested."

Nan gulped and made a desperate attempt at speech.

"I—I'm not quite sure," she stammered. "Quite—Oh, quite recently."

Bobby nodded his head in agreement. "Yes, I thought so," he said musingly, while Miss Gray beamed on them both impartially

It seemed to Nan that the dinner would never draw to an end. At each question she seemed to go deeper into the net, and the obvious pleasure in the eyes of Aunt Nessy as she regarded her new-found niece deepened the sense of meanness she felt at the trick she was now playing. Why, oh, why, had she allowed her common-sense to be overruled by a fondness for practical jokes? The whole thing looked such bad taste to her now—like stealing pennies from a blind man. She glanced furtively at Bobby. He looked the picture of contentment; obviously no doubt troubled the surface of his complacency. Nan stabbed a peach viciously. He would hear a few home truths later, she promised herself.

At the other end of the room, hidden in a bower of palms, an unseen orchestra poured a flood of melody into the air.

"Night of stars oh, night of love," hummed Bobby under his breath, and Nan caught a glimmer of tears in the older woman's eyes as she bent towards the girl.

"I'm so glad you have chosen to wear dear Anne's ring for your engagement one. I know how much Bobby values it, and I can wish no better fate for you than that you be as happy in your married life as she and Bobby's father were in theirs."

The gentle voice stopped, and for the first time Nan saw a flicker of some sort of feeling pass over Bobby's face. It struck her that perhaps he was no easier in this masquerade than herself, but if that was the case, why had he started it?

Bobby's unemotional voice broke into her musings.

"If you are ready, Nan!"

Miss Gray had already risen, and was gathering her cloak about her. She smiled down on Nan.

"I think you've been day-dreaming, dear" she teased, "and now wake up, for Bobby has got seats for my favourite play, 'Romance.' I love it. Don't you?"

Bobby's wide grin from behind his aunt's shoulder made Nan choke suddenly. She murmured something, and, perfectly satisfied with her planning, Miss Gray led the way out of the restaurant.

The curtain was already up when they slipped into their seats in the theatre, and Nan was thankful for the darkness. She made no attempt to watch the stage, but sat twisting her handkerchief into a ball in her lap. How was the situation to be explained when the inevitable reckoning came? Once or twice Miss Gray leaned forward and cast an axious look at the girl, but of this Nan was utterly unaware as she sat and pondered. She glanced up at Bobby's expressionless face as he sat between them, and as she did so an entirely unexpected thing happened. Without taking his eyes from the stage, Bobby put out his hand, removed the handkerchief from her lap, and tucked it into his pocket, then coolly covered both her hands with his own. From sheer astonishment Nan remained absolutely motionless for a moment. Only a moment, then unobtrusively as possible she made an effort to draw her hands away, without, however, the slightest success. A second effort, more violent this time, but the grasp on her hands, though gentle, was firm as a rock, and it dawned on the girl that nothing short of a violent struggle would free her. This was the last straw.

In the darkness her cheeks flushed scarlet with anger. To be treated like a child, a fidgety child, too! Miss Gray moved her position slightly and glanced down the row. Her eyes rested for a moment on the clasped hands, fthen she gave a little sigh of satisfaction, and leaned back in her seat well content. Nan flushed again, then her sense of humour struggled to the surface. After all, Miss Gray's romantic soul was evidently entirely satisfied with the situation, though the meaning she read into the scene was very remote from the actual facts!

The play drew to an end at last, and as Miss Gray stepped out of the taxi at her hotel she gave a sigh of complete satisfaction.

"One of the loveliest plays I ever saw," she pronounced, kissing Nan affectionately. "Good night, my dear. I've told Bobby that he is to ring me up in the mornino and say whether you can come and lunch with me. I want you to arrange to come and spend a few days with me at home, to meet all my friends, but we can talk that over to-morrow." She disappeared through the the portice, and Bobby re-tntered the car.

Nan sat bolt upright in hur corner and sought for adexuate words to express her feelings, but as she opened her lips, Bobby spoke.

"Don't start now to tell me what you think of me. I'll come in, and you can get it off your chest then. I've a pretty good idea of what you want to say."

"Then if you know what I'm going to say, tell me this: Why did you do it?" Nan's voice was icily clear.

"It's perfectly true so far. Aunt Nessy does want me to marry the girl who lives next door to her. That's all I'm going to say just gnw."

He gazed steadiMy out of the windo until the taxi drew up before the gate of Nan's home, then jumped out and held out his hand to the girl. Nan ignored it, and, walking swiftly, was half-way up the path before he reached her. As he drew abreast she stopped abuptly.

"Now will you tell me? You don't need to come in."

For an instant there was silence, and n the moonlight she saw Bobby's face was very grave. When he spoke he seemed to choose his words very carefully.

"It's quite true what I told Aunt Nessy. I've been in love with you all your life, but you knew me so well and were so used to me that I simply couldn't make you see. If I'd proposed you'd only have shrieked with laughter, and I think"—he hesitated and looked at her, but Nan's face was hidden—"I think that you care for me more than you know."

A gate clanged somewhere in the distance, and Nan jumped. Her voice was rather unsteady as she spoke, and she had a fancy that the beating of her heart must be audible for miles around.

"You had no right to think anything about me," she said perversely. "Please take this back."

She slipped off the ring and held it out to him, but he took both ring and hand into his grasp.

"Are you sure I must take it back, Nan? Won't you keep it, dear?"

A little wisp of cloud drifted across the face of the moon. The scent of mignonette was wafted from the flowers at their feet. All the garden was very still and hushed.

Nan glanced up at the man standing before her, very tall and straight in the moonlight.

"Oh!" she breathed. Then in the tone of one who makes a momentous discovery, "Oh, Bobby, yes!"

PYORRHEA IS A MENACE

to the health, besides being destructive to the gums and teeth.

PARKE'S PY-RHEA LOTION

used as a mouth wash will combat and destroy the pyorrhea germs and keep the gums and teeth in a healthy condition.

50c and $1.00 Bottles

Bond's Drug Store

corner George and Hunter Streets.

SERVICE INTERRUPTED.

Man Crawls Under Sanctuary Rail and Hurled Parcel at Altar.

NEW YORK, December 29th. —While the pastor was in the midst of his sermon yesterday, the high mass at St. Patrick's Cathedral was interrupted by a man who crawled under the sanctuary rail, and hurled what was at first thought to be a bomb, at the altar.

Several members of the congregation rushed for the exits, but the Rev. Bryan J. McEntegart restored order and went on with his sermon.

The "bomb" was later found to be a package containing papers on which was written "I am the Son of God."

The disturber, Hugh Robinson, 43, was arrested on a charge of disorderly conduct.

IN FAVOR OF UNION.

Four Regina Presbyterian Churches Vote in Favor of Church Union.

REGINA, Dec. 29.—(Canadian Press).—Four local Presbyterian churches voted on the Union question on Sunday as follows: West Minster 227 for union, 110 against.

St. Andrew 143 for, 39 against; Carmichael 78 for 20 against. Chalmers 41 for, 8 against.

REGINA, Dec. 29.—The following Saskatchewan churches have also voted unanimously for the union: Colgate Union Church; Craik Union Church; Waicana Union Church; Wolseley Union Church. Ellisboro Union Church; Moffatt Union Church. At Balgonie Church one member voted against the union.

WILL CROSS DESERT.

King Albert, of Belgium, Will Take in Trip.

BRUSSELS, Dec. 29.—(Canadian Press).—King Albert has accepted an invitation from Marshal Petain of France to make an automobile tour across the Sahara Desert, and is planning to leave Brussels next Friday evening for Paris and Marseilles, accompanied by his aide, General Marschout.

Automobiles with caterpiller treads, which have been found the most feasible for travelling over sand, will be used.

BURNED TO DEATH.

Two Men Perished in Fire Which Destroyed Farm House.

REGINA, Dec. 29 — (Canadian Press).—Cyril Fauchon, aged 60, and George Brault, 35, farmers of Ferland district were burned to death in the fire that destroyed the Fauchon home on Christmas night.

VOICE OF THE PEOPLE

To the Editor of the Examiner:

Dear Sir:—In the Saturday edition of your paper Mr. A. A. McIntyre says that if elected to the Utilities Commission, he will do his utmost to have an enquiry made into our local and undeveloped water powers to see if a saving can be made in the purchase of power.

Mr. McIntyre should know that the contract with the Ontario Hydro Electric Commission for power (under which Hundreds of thousands of dollars have been saved to the citizens) was made by the City Council. If any enquiry should be made of the nature suggested by Mr. McIntyre it is the duty of the City Council to have made, as the Utilities Commission has no jurisdiction in that matter.

Mr. McIntyre was a member of the City Council, was Chairman of the power committee of the Council and was Mayor. If he omitted then any duty that he thinks he should have performed and wishes now to have such an enquiry made, he should be a candidate for membership in the Council, instead of the Commission, because as a member of the Commission, if he were elected, he would be in the wrong place for taking up this subject.

Yours truly

W. H. BRADBURN.

The Editor of Examiner,

Referring to letter regarding public meeting of voters in G.W.V.A. Hall. It is regretable that the suggestion was not made sooner as the Hall is engaged for every night this week.

The G.W.V.A. welcomes at all times the opportunity to serve the public.

May I take this opportunity to wish each and every citizen of Peterboro also of the county, a Happy, Prosperous New Year. We appreciate the assistance we have received from all classes and ask your continued support.

R. E. LAYFIELD,
Commander Peterboro Branch
Great War Veterans' Association.

CROSS EXAMINATION OF BANK DIRECTOR

R. P. Gough Followed in the Footsteps of Other Directors of Defunct Bank.

TORONTO, December 29. — R. P. Gough, the vice-president and director of the Home Bank, on trial on charges of making false statements of the bank's affairs, was asked, when under cross-examination this morning by D. L. McCarthy, K. C., crown prosecutor, why in 1918, after agreeing with a letter written by the late H. J. Daly, which stated that the liquid affairs of the bank were in a precarious condition, he agreed to the profit and loss statement submitted three weeks later showing that the bank had made a profit?

"I had faith in the men submitting the statement of profits," replied Mr. Gough.

"How could you have faith in them when you yourself a few days before had written complaining that Mr. Haney was making big loans behind the backs of the directors?"

"Well, I was working in conjunction with fellow directors, and we must all have been satisfied," was the reply.

JURY DEADLOCKED.

Kid McCoy Will Face a New Trial if Jury Disagrees.

LOS ANGELES Dec. 29.—Apparently hopplessly deadlocked, the jury in the case of Kid McCoy, ex-prize fighter, charged with the murder of Mrs. Theresa W. Mors here last August, continued through the night to deliberate the guilt or innocence of the defendant.

The last report of the jury that the vote, without stating whether it stood for conviction or acquittal, was 7 to 5, caused Superior Judge C. S. Crail to express apprehension that the trial which has cost the county approximately $25,000, would end in a jury disagreement and a retrial.

VIOLENT RIOTING.

Police Quelled Outbreaks Near the Belgian Frontier.

PARIS, Dec. 29. — (Canadian Press). — Revolutionary manifestation at Rehon in Meurths-Et-Moselle, near the Belgian frontier, today resulted in violent rioting, which was suppressed by the police only with difficulty, says a despatch to Le Matin.

Undeterred by recent expulsions of the agitators, Communists organized a meeting, which was harangued by orators in French and Italian, and trouble soon followed. Gendarmes summoned from Longwy quelled the disturbance and arrested a number of persons.

SON SHOT FATHER.

William L. Baker to Face Charge of First Degree Murder.

JOHNSTOWN, N.Y., Dec. 29.—(Canadian Press).—Daniel Baker of this city, died in Gloversville Hospital this morning of bullet wounds said to have been inflicted by his son, William L. Baker, who is being held in Fulton county jail. Police say the son has admitted he shot his father in a quarrel. He will be arraigned this morning charged with first degree murder. Police said shooting appears to be the climax of a family feud which has existed since the father married his son's divorced wife. Young Baker it was said, was married in November 1917 and later came to this city to make his home with his father. Shortly afterward Mrs. Baker brought a suit for divorce and was awarded custody of their two children. Then she married the elder Baker.

VETERAN POET DEAD.

Carl Spitteler Died in Switzerland To-day.

BERNE, Dec. 29. — (Canadian Press). — Carl Friedrich George Spitteler, veteran epic poet and essayist of Switzerland, died to-day in his eightieth year. He was awarded the Nobel prize for literature in 1919.

STERLING RISES.

Reached $4.73, the Highest Price Since 1919.

NEW YORK, Dec. 29.—(Canadian Press). — Sterling exchange to-day crossed at $4.73 to the highest price reached since 1919, when the British Government removed the "peg" which had supported the market during the war.

2 MINUTE EARTHQUAKE.

North-eastern Japan Rocked By Severe Quake This Morning.

TOKIO, Dec. 29.—Severe Earthquake which lasted two minutes rocked Kushiro in Northeastern Japan at 7.55 this morning. A shock of average intensity was also felt in Tokio this afternoon.

READ THE WANT ADS.

HOW PETERBORO LOST BARBECUE STEER AND ALL

Rotarian Dobbin Tells of Exciting Incident of Old Days.

DISAPPOINTED CROWD.

Well Known Characters Carried Off the Piece De Resistance.

A most amusing and entertaining recital of an incident in the early days of Peterboro that caused great excitement in the then small town was given by Rotarian F. H. Dobbin, who was the speaker at today's luncheon of the Peterboro Rotary Club.

The speaker, taking it as understood that there was a period of relaxation following Christmas, declared that he thought his subject would be appreciated as in a lighter vein from the usual diet. Then he proceeded in his own inimitable way to tell the Rotarians the story of the barbecue that was to have been the biggest feature of the laying of the corner stone of the new town hall in Peterboro in 1851, and of the thrilling theft of the ox during the night, leaving nothing for the would be feasters. Some of the characters who abounded in those days had been unable to resist the temptation of playing a joke upon the whole community, and the steer was being roasted at the market square disappeared overnight, with no clue left as to the guilty parties.

This comedy from Peterboro's early history was thoroughly appreciated by the Rotarians.

Eleven-year-old Donald Green, introduced as the "youngest member of the Symphony Orchestra," played two violin solos in a manner that indicated great promise, and his numbers were greatly enjoyed.

President J. W. McDermid was in the chair to-day, and there was a large attendance of members and visitors for the last meeting of the old year.

KNOX CHURCH TO ENTER THE UNION

Officers of Church Recommend This Step Yesterday.

Following upon the action recently taken by the session with regard to entering the United Church of Canada, the officers of the various organizations of Knox Church yesterday recommended to the membership of the church that the church go with its mother church into the United Church. The following or similar statements were read at the evening service by officers representing their organizations:

"To the Members of Knox Presbyterian Church, Peterboro, Ont.

"Inasmuch as all the higher courts of our church, including our Presbytery, Synod and General Assembly, have decided that, in the interests of the Kingdom of God, our church should enter into the United Church of Canada, and inasmuch as, in so entering the United Church, Knox Presbyterian Church can remain as it now is, with all its organizations, practices and its name unchanged, and inasmuch as our session recommends that our congregation go with the Presbyterian Church in Canada into the United Church, we, the officers of the Women's Missionary Society of Knox Church, in loyalty to our church courts, join with the session in recommending to our people that Knox Church enter the United Church of Canada."

The above or similar statements were signed by twelve managers and trustees, seventeen officers of the Ladies' Aid Society, thirteen officers of the Women's Missionary Society, and forty officers and teachers of the Church School. Several other officers, whose names are not attached, are known to be in favor of the course recommended. Quite a number of the signatories were formerly opposed to Church Union, but now that the mother church has finally decided to enter the United Church, feel it their duty, in loyalty to the courts of their church, to go with her. This augurs well for the maintenance of the excellent unity, harmony and fellowship which has always characterized the people of Knox Church from its inception.

RE-ELECT

J.O.FIFE

As Alderman

A BUSINESS MAN WHO TRANSACTS CIVIC BUSINESS IN A BUSINESS-LIKE MANNER.

He pledges himself to honestly and actively conserve and promote the interests of citizens generally to the best of his ability.

3d 154 4948

MAYOR HILTZ WELCOMES MEMBERS OF PARLIAMENT

Boy Premier, Gordon Lapp, of Brighton, Presided at Cabinet Meeting To-day.

TORONTO, December 29.—Practical instruction in such parliamentary accessories as party caucus meetings, of standing committees, cabinet meetings, etc., as assimilated this morning by young men from various parts of Ontario, in attendance here, at the Older Boys' Parliament. The boy premier, Gordon Lapp, of Brighton, Ont., presided at the cabinet meeting, and respective leaders of parties took chairs at the caucus.

At noon to-day the members were the guests of the Toronto city council at luncheon, and were officially welcomed by Mayor Hiltz.

$1,300,000 FIRE.

Fifty Stores and Offices Are in Ruins To-day as Result of Fire.

CORINTH, Miss., December 29.—Fifty stores and offices are to-day in ruins as the result of a fire which early yesterday swept through the business district, causing damage of one million three hundred thousand dollars.

BURGLARS CAUSE FIRES.

Nine Business Buildings Valued at $100,000 Destroyed.

DENISON, Texas, Dec. 29. — (Canadian Press).—Fire believed to have been started by robbers, destroyed nine business buildings in Pottsboro, eight miles from here, early to-day, with an estimated loss of one hundred thousand dollars. Safes in the building were cracked and looted.

ROBBED OF $90.

Unmasked Bandit Held Up Two Clerks of Woodlands Pharmacy.

MONTREAL, Dec. 29.—(Canadian Press).—An unmasked man held up the Woodlands Pharmacy on Saturday night, and after forcing two clerks to put up their hands, fled with ninety dollars taken from the till.

CAR SKIDDED OFF ROAD.

Two Occupants Killed When Car Pinned Them Beneath It.

VANCOUVER, B.C., Dec. 29. — (Canadian Press).—William Henry, 52, and Norman S. Mullett, 36, partners in business were killed on Saturday afternoon when their automobile skidded into a ditch pinning them underneath, 14 miles south of here.

VOTE FOR AND ELECT

J.H.Spence

FOR ALDERMAN

I stand for a policy of community progress, and if favored with the electors' confidence for the next two years, I will conscientiously advocate and support such municipal measures as will advance the welfare of citizens generally.

Yours also for economical civic administration, less unemployment during 1925, and a happy and prosperous New Year.

J. H. Spence

3d 154 4947

Your Vote Earnestly Solicited For

W. J. HANCOCK

AS YOUR ALDERMAN

1925 - 1926

MEN WILL CHANGE.

In Time Males Will Lose All Their Teeth and Hair.

BOSTON, Dec. 29. — (Canadian Press).— A man will lose many if not all of his teeth, he will be absolutely hairless and he will undoubtedly lose some of his toes and fingers. These are predictions based on scientific study by E. E. Raymond, professor of Paleontology and Geology at Harvard University. These changes will not be until man has passed through a series of evolutionary phases which probably will consume 40,000 to 75,000 years according to Prof. Raymond. He predicted heightening and broadening of forehead and enlarging of skull for bigger brain and a longer face.

IBANEZ NOT FINISHED.

Two More Books Will Be Published Shortly, Says Author.

PARIS, December 29. — "My book on the King of Spain is being hunted down with the utmost rigor," said Vicente Blasco Ibanez, to Excelsior's Mentone correspondent.

"Anyone found reading it on the other side of the Pyrenees gets fifteen days in jail. I am getting challenges for duels or threatening letters daily from generals, magistrates and journalists, but nothing shall stop me. I have documents for two more books, which will soon be published on the regime in Spain. I shall tell all I know, notably about the massacres in Morocco of which one has not the right to speak in Spain."

$100,000 FIRE.

Julius Ince Block, in Fredericton, N.B., Destroyed.

FREDERICTON, N.B., Dec. 29. —Fire early Sunday morning destroyed Julius Inch block with a loss of one hundred thousand dollars. The blaze was first discovered in the jewelry store of Mayor Bros.

VOTE

G.L.HAY

For Alderman and a Business Administration

Card To The Electors

Ladies and Gentlemen.

In offering myself for re-election as Alderman I do so with my record for the past two years before you, and if my work on the Aldermanic Board during thait time has met with your approval, I respectfully solicit your vote and influence in my behalf, and if elected will give the best of my ability and approach all questions with an open mind that come up for discussion.

Wishing you all a very Happy New Year, I am, yours faithfully,

M. J. Maher

4d-154-4936

Vote and Elect

FRED TUGGEY

For Alderman, the man who will stand on the square for your interests instead of in the ring for private interests. If you want a man of this kind,

TUGGEY IS THE MAN.

Vote and elect him.

4d-154-4933

Roland Denne
Yours as
Alderman
For 1925

If my long business experience, and many years before you in municipal work as member and chairman of the Board of Education, merit your support, then mark your ballot for Roland Denne on January 1st.

For Alderman

J. M. GREENE.

My experience of seven years on the Board of Education and this year as its chairman, coupled with a successful business career of 20 years, should be a valuable asset on your Aldermanic Board.

Vote J. M. Greene For Alderman

VOTE TO Re-Elect

W. H. BRADBURN

Member of the PETERBORO UTILITIES COMMISSION

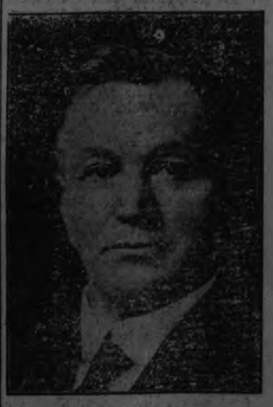

TO THE ELECTORS:

Ladies and Gentlemen,—

Your vote and influence is respectfully solicited for Utilities Commissioner, and if elected I am in a position to give the work of the Commission my undivided attention.

Yours Faithfully,

A. A. McIntyre

1d-154-4931.

FIFTEEN PERSONS SLAIN AND EATEN

Karl Denke, Silesian Farmer, Hanged Himself in Cell Following Arrest.

BERLIN, Dec. 29.— (United Press). — Karl Denke, a Silesian farmer is believed to have killed and eaten fifteen persons at his lonely farm near Muensterberg.

The skins of the victims were used to make suspenders and twine.

The police have been making one gruesome discovery after another in Germany's new "Haarman Case", since Denke's suicide on Christmas eve. The farmer lured wandering workmen and youths to his home and killed them with cannibalistic intent, according to the State's Attorney, who has undertaken an investigation of the case. Jars containing pickled human flesh were found in Denke's barn.

On Christmas eve, he attacked a youth with a spade but the intended victim escaped following his arrest Denke hanged himself in his cell.

CANADIAN NATIONAL A SOURCE OF PROFIT

Sir Henry Thornton Broadcasts Important Speech Last Evening.

MONTREAL, Que., Dec. 29. — "The results of our last two years of operation conclusively show that the Canadian railway system can furnish a first class service to the public, and, at the same time eventually become a source of profit to the people of Canada. The first of these conclusions is becoming more evident day by day. How soon we shall accomplish the second depends entirely upon the business we can secure. Consequently it becomes the duty of everyone of us to put forth every effort to attract freight, passenger, telgraph and express business to the National Railway System. I know I can rely upon the efforts of all of you in this direction."

The foregoing was one of the statements made by Sir Henry W. Thornton, chairman and president of the Canadian National Railways, during the course of the address which he delivered last night from radio station CNRM, the Canadian National radio broadcast station at Montreal.

FEELING STABILITY.

Montreal Business Men Sees Improved Conditions in Old Country.

ST. JOHN, N.B., Dec. 29.—After an enjoyable two months honeymoon trip to England and France, Mr. and Mrs. John Perodeau of Quebec, arrived here to-day on the Canadian Pacific Steamship Montclare. Mr. Perodeau is a son of Hon. N. Perodeau, Lieutenant Governor of Quebec. Speaking about their trip Mr. Perodeau said they naturally had a glorious time in Paris They were surprised to find living conditions much cheaper than in England. Food selling for approximately 100 per cent cheaper. Conditions in Paris were apparently good and the people were confident of better times in the near future.

In England they said there is a feeling of stability, which did not exist prior to the election. People in general also predicted better times in the future. Mr. and Mrs. Perodeau left on a special train for Montreal enroute to their home.

Another prominent passenger on the liner was Capt. G. Foellmer of Vancouver, who had been in London conferring with the Hudson Bay Co. with regards to building a large new ice breaker for use in the Western Arctic. His last command was the Lady Kindersley which was carried away by ice on August 4th and abandoned on August 31st. He said that next year the steamer Baychimo will be put on this route by the company as the new steamer cannot be completed before 1926. Captain Foellmer has been in the Arctic service for 15 years.

ELECTED OFFICERS.

Annual Business Meeting of Park Street Sunday School.

The annual business meeting of the Park street Baptist Sunday school was held a short time ago, which resulted in the election of the following officers for 1925:

Superintendent — Mr. Maurice Dunkley.

Asst. Superintendents — Mr. H. Sellon, Mr. Alfred Thompson.

Sec.-Treas.—Mr. O. S. Matchett.

Asst. Sec.—Mr. Kenneth Goheen.

Librarian—Mr. Will Saunders.

Pianist—Miss M. Timm.

Lantern Operator — Raymond Dixon.

Primary Supt.—Mrs. M. Dunkley.

Supt. of Cradle Roll—Mrs. Robt. Wright.

The teachers were all re-elected: Messrs. N. Porter, A. Thompson, H. Sellon, C. Young, Aylmer Moore, W. H. Moore, Fred Edwards, W. Thompson, Sr., Percy Luther, J. Iredale. Misses Agnes Moore, Josephine Armstrong, Carrie Feasey, Edith Pilling, Gertrude Inkpin, Laura Purvis, Ella Smith, and Mrs. M. Dunkley, Mrs. N. F. Porter, Mrs. Zinston, Mrs. N. R. McLeod, Mrs. F. W. Edwards, Mrs. Robt. Wright, Mr. G. Wright, Mrs. H. Boyler, Mrs. A. Nicholls, Sr.

A cordial invitation is extended to anyone not attending any other Sunday school to meet with us at 3 p.m. every Sunday.

WORK PROGRESSES WELL ON RAILROAD

Tunnel Being Dug Through Rocky Mountains in Colorado.

DENVER, Dec. 29—The Moffat tunnel, piercing the continental divide of the Rocky Mountains west of here, and one of the world's greatest railroad bores, is nearly one-third completed and is ten percent ahead of the time schedule set by the builders.

To date the pioneer, or water, tunnel has been bored 6,500 feet from the east portal and 5,490 from the west portal, or more than one-third of the six-mile distance. The main heading has penetrated James Peak 6,316 feet from the east portal and 4,700 feet from the west. The cross-cut tunnels, connecting the main and water bores at intervals of from 1,300 to 1,500 feet, have reached a total of 520 feet. Each of these cross-cut tunnels is approximately 76 feet in length. The full size railway tunnel has penetrated 3,094 feet from the east and 531 feet from the western portal.

At present the work of enlarging the main heading, which is being drilled seven and one-half by nine feet, to the full size tunnel, which will be 16 by 24 feet, is proceeding twice as fast as the work at the front. At this ratio, tunnel engineers estimate, within a year this work will be abreast of the main heading.

The slowness of progress on the western end is accounted for by the fact that builders have encountered soft shale and dirt rather than solid rock. This necessitates timbering every foot of the way at a cost of more than $100 per linear foot. At the east portal solid rock was found after the first few hundred feet and enabled the contractors to speed up the work materially.

That the work through the winter months will proceed even more rapidly than during the summer is the prediction by engineers today. Absence of visitors through the months when the camps are snowbound, and the lessening likelihood of workmen drifting from their jobs, account for this prediction, it was explained.

The men are comfortably housed in camps at each end of the tunnel, where stocks of provisions sufficient for three months are at hand. Each camp has a medical dispensary and hospital with a doctor and nurse in constant attendance. Fatalities, however, have been almost nil, but one death resulting from accident during the 17 months the work has been in progress.

Terms of the contract call for the completion of the project not later than July, 1927. The opening of the tunnel to railroad traffic will start the development of a vast tract of virgin territory in northwestern Colorado, a region heretofore not reached by railroad lines. In this territory lie vast coal deposits, oil shale beds and oil fields as yet untapped except for one or two isolated wells that have come in for flows estimated at several thousand barrels a day.

VISCOUNT CECIL HONORED.

Received Woodrow Wilson Medal in Ball Room Before 15,000 Diners.

NEW YORK, Dec. 29.—(Canadian Press). — Viscount Cecil of Chelwood, in presence of 15,000 diners in Grand Ball room of Hotel Astor last night, received a Woodrow Wilson medal, which was part of the prize awarded to him by the Woodrow Wilson foundation as the person who in the last few years rendered, "the most meritorious service of public character looking toward the establishment of peace through justice"

The presentation was made by Norman S. Davis, president of the foundation in address in which he eulogized the late president and characterized the work of Lord Cecil as having been outstanding in all fields of international life for better understanding between nations.

108 ARE MISSING.

13 Bodies Recovered—Insane Asylum and 50 Other Residences Destroyed.

TOKIO, Dec. 29. — (Canadian Press.)—Fire in a private institution for insane here last night, is said to have resulted in serious loss of life. Out of 343 reported inmates of the institution, 108 are declared to be missing. Thirteen bodies had been recovered. Fifty other residences in the vicinity of the asylum were burned before the flames were subdued.

SHE'S HE

Dan Warner of Pontiac, Mich. is playing the leading feminine role in the current opera of the men of the University of Michigan.

PHOTORADIOGRAM MAY BRING US LATEST PARIS MODES IN 24 HOURS

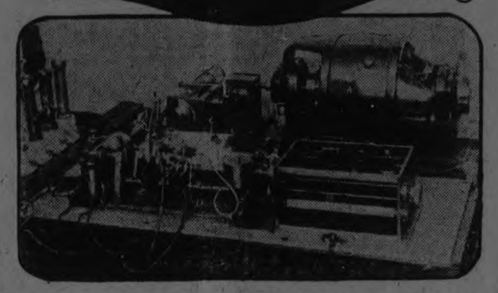

Getting pictures out of the air! Above, Captain R. H. Ranger, inventor, and Maj. Gen. James G. Harbord, president of the Radio Corporation, in New York watching the radio picture machine receive a photograph from London. Below, the motor which turns the receiving cylinder and other parts of the instrument. Left, the Prince of Wales, right, Stanley Baldwin, as transmitted. Each picture requires 15 or 20 minutes.

BY GEORGE BRITT

NEW YORK, Dec. 29—Within 24 hours after the first successful wireless transmission of pictures across the Atlantic, a Fifth avenue costumer was seeking exclusive rights to transmit photographs of the latest Parisian modes.

And there's no doubt or joke about the possibilities of the new "photo-radiogram" for sending important documents across wide spaces and obtaining important signatures quickly. It can be done with absolute safety. News pictures can be flashed around the world in time for first editions.

In fact, it is a scientific possibility to build a radio telephone which permits the parties to see one another. Young lovers, divided by the rolling ocean, may hear each other's voices and gaze into each other's eyes.

"Possibility" is the big word in this latter idyllic picture, emphasizes Maj. Gen. J. G. Harbord, president of the Radio Corporation of America in whose laboratories the "photo-radiogram" was developed. The seeing telephone hasn't been built yet, and it may never become commercially practical. But principles now known make it possible.

"The radio transmission of pictures probably is the greatest development of wireless in many years," General Harbord says.

"The transmission of pictures from Europe by wireless is an achievement which speaks for itself. But consider some of the refinements of the device.

"It is absolutely secret. Outsiders cannot tune in. The rate of sending can be regulated to an accuracy of one point in a hundred thousand. Unless the exact rate is known, anyone receiving the impulses will get only a blur. Furthermore it is possible to code it, so that translation is necessary to get a picture.

"It is subject to far less interference from static than sound transmission. It is comparatively cheap, And it still is in the infancy of its development."

The invention is the work of Captain R. H. Ranger, engineer for the Radio Corporation, assisted by Alfred Koenig, Donald G. Ward, Karl MacIlvaine and William Paley.

Nearly two years ago they started, just after Owen D. Young, chairman of the board of the General Electric Company, had said lightly at a banquet that he wished to see an operator just press a button, and zip, the first page of the London Times will be reproduced in New York."

By July, 1923, the engineers had succeeded in sending a picture of General Harbord by wireless. That picture is a treasure of the laboratory, a tangle of bluish lines, dim but recognizable, printed through the air slowly and painfully. Later they discarded the system of that transmission and developed another.

"It is an old quest, this electrical transmission of pictures," says Captain Ranger, red-headed young engineer who came up through the Massachusetts Tech and the army signal corps.

"And Englishman by the name of Bain worked on it about 1842, and his principle was absoultely correct. But he was handicapped by the lack of instruments. We started from the ground up, with only the general basis of radio sound transmission.

"The picture is sent from a revolving clyinder and printed on another which revolves at exactly the same peed. To synchronibe the sending and receiving cylinders was as hard a problem as any in the entire invention.

"In sending, light shines through the picture, one tiny point at a time. Its intensity is regulated by the lights and darks of the picture. This light strikes a tube much resembling an ordinary radio tube, lined with potassium. It is known that when such a tube is lighted, current passes through it more easily than when it is in darkness. Therefore, the varying degrees of light shining through the picture onto the tube regulate the strength of electric impulses flowing through the tube."

"THE RIVAL OF GOD"

By ALICE ROHE.

NEW YORK, Dec. 29 (United Press). —The premier of a significant play took place in New York which was overlooked by the critics of the English-speaking dailies.

It is a play which, if presented in English, is bound to arouse a lot of interest. First, its author, Arturo Giovannitti, is one of the most fearless poet-philosophers of our day. The name of Giovannitti is, of course, immediately associated with the famous Lawrence, Mass., strike of 1912. It was then that he, Ettor and Caruso were imprisoned, charged with having incited the acts which led to the death of a number of people.

It was Giovannitti's first speech in English which cleared them all. But in those nine months in prison, Giovannitti, son of cultured Italian parents, found his poetic soul in the English language. "The Cage" and "The Walker," composed at this time, are considered by many in the same class with "The Ballad of Reading Goal."

And now Giovannitti has turned playwright. His first play to be produced is "Il Rivale Di Dio"—"The Rival of God."

It is an intensely dramatic play, too, but there is so much of Giovannitti's philosophy pulsing through it that even lack of action does not mean lack of excitement.

It is the story of a young medical student who has consecrated his energies toward one purpose. He is on the way to the discovery of a means of curing blindness. But he has no money. The play opens with his beseeching a money-lender to advance funds necessary for him to be permitted to make his experiments at a university.

In the discussion the usurer draws a revolver. A scrimmage results and the usurer is killed. Then the young doctor, seeing the open safe, takes the money which will bring happiness to mankind.

But at that moment the money lender's daughter, attracted by the shot, enters. Her father lies dead. Terrified, she turns and sees what she believes is his murderer. The shock blinds her with the image forever upon her mind of the assassin's face. Twelve years later the young doctor, now an internationally famous sight specialist, is visited as a patient by this daughter. She falls in love with him. Realizing what his future will be when he removes the bandages from her eyes the doctor still operates successfully. But the woman in love, after the horror of discovery, when he demands, "Now do you recognize me?" replies "No."

There is in this play one of the strongest and most dramatic speeches in recent stage literature. It is delivered by the doctor when the great of the city come to honor him. To the president of the university who refused to permit him to experiment without $2,000, he returns the honorary degree. To the millionaire philanthropist who presents him with a million-dollar donation for his work, he returns it indignantly, stating that he does not need it now as he did the $2,000 he had once begged to continue his work.

If Giovannitti's play is ever presented on Broadway, it will open the eyes of more than the blind.

SISTER MARY'S KITCHEN

By SISTER MARY

GAIN WEIGHT.

Six sweetened stewed prunes, 3-4 cup cooked oat cereal, 1 soft boiled egg, 2 slices broiled bacon, 1 cup cream of corn soup, 3-4 cup spinach, 2 tablespoons butter, 1 lemon, 4 tablespoons creamed potatoes, four ounces broiled calves brains, 1 cup creamed celery, 1-2 head lettuce, pear salad, 4 tablespoons cocoanut cream custard, 1 "ten cent" serving chocolate ice cream, 1 slice mock angel cake, 1 tablespoon maitre d'hotel butter, 4 tablespoons cream, 3 teaspoons sugar, 2 pieces buttered toast, 2 crackers, 2 slices nut bread, 2 dinner rolls, 2 tablespoons butter, 1 pint whole milk.

Total calories, 3335. Protein, 342; fat, 1703; carbohydrate, 1290. Iron, .0184 gram.

Pear Salad (Individual)

One whole canned pear, 1-2 Neufchatel cheese, 1 teaspoon peanut butter, 2 tablespoons mayonnaise, 1 tablespoon cream, 1-4 teaspoon salt, paprika.

Combine cheese and peanut butter and mix smooth with cream. Fill cavities of pears with mixture, sprinkle with paprika and arrange on a bed of lettuce. Mask pears with mayonnaise. Add salt to the cheese if necessary.

Total calories (exclusive of lettuce) 277. Protein, 30; fat, 144; carbohydrate, 103. Iron, .0004 gram.

LOSE WEIGHT.

Three large or four small unsweetened stewed prunes, 1 soft boiled egg, 3-4 cup spinach, 1 lemon, 4 ounces broiled calves brains, 1 cup stewed celery, 1-2 head lettuce, 1 whole canned pear, 2 tablespoons cottage cheese, 2 thin pieces crisp gluten toast, 1 gluten roll, 2 slices rye bread, 1 pint whole milk.

Total calories, 1019. Protein, 236; fat, 289; carbohydrate, 494. Iron, .0269 gram.

If the egg is not wanted for breakfast it can be "hard-boiled" and used with the spinach.

The celery is of course stewed in water to cover and seasoned with salt and pepper and a very little butter, not more than half a teaspoon, and no cream or white sauce.

Broiled Calves Brains.

One pound calves brains, 1 tablespoon vinegar, 1 teaspoon salt, 1 tablespoon butter, pepper.

Let brains stand in cold water to cover for one hour. Plunge into boiling water to which the salt and vinegar have been added and parboil 20 minutes. Drain and put into cold water to blanch and harden. When cold remove membrane and cut in pieces to serve. Sprinkle with salt and pepper and broil ten minutes. Brush over with melted butter and serve at once. Maitre d'hotel butter can be served to the rest of the family.

Total calories, 652. Protein, 160; fat, 492.

FAME OF KILMARNOCK.

Established by Bobby Burns and Johnnie Walker.

NEW YORK, Dec. 29.—"Bobbie Burns and Johnnie Walker it was who established the fame of Kilmarnock between them," said J. Manson Ramsey at the Hotel Pennsylvania, where is is a guest, Mr. and Mrs. Ramsey, accompanied by S. H. Lambshead of Devonshire, England, a brother of Mrs. Ramsey, have been spending the last nine months in a trip around the world. During that time they have touched nearly every port of interest and are now on their way to Scotland.

"It was there that the Kilmarnock edition of Burn's poems was published more than a hundred years ago," said Mr. Ramsey. "This edition originally sold for the equivalent of 50 cents. Now a copy is worth $5,000. There is a copy in the museum at Kilmarnock. Once the copy was stolen, but it was recovered because there are so few copies in existence the thief could not safely dispose of it. The few existing copies and their owners are easily traced.

"As for Johnnie Walker," said Mr. Ramsey with a twinkle, "he was well known over here, I fancy, until you ran him from the country in 1918 and told him never to come back. For Johnnie Walker is one of the best brands of whisky that ever came out of the land of heather and oatmeal.

"They have been making Johnnie Walker whiskey in Kilmarnock since 1820. 'Born in 1820 and still going strong,' is the advertisement that runs all the time in Punch. It was named after the man who founded the firm. Johnnie Walker was the grandfather of the present owners.

"Another noteworthy feature of Kilmarnock is Dean Castle, whose present owner is Lord Howard de Walden, famous as a fencer, literary man and a man of wealth. Dean Castle is eight or nine hundred years old. It originally belonged to the Lairds of Kilmarnock. The last Laird of Kilmarnock to live in the castle was executed in the Tower of London for joining the rebellion of Bonnie Prince Charlie in 1745. If you ever go to London you will find the self-same block in the Tower upon which the Laird of Kilmarnock laid his head for them to chop it off.

"Kilmarnock is also famous for its carpet bills and also for [illegible] I might say that whiskey, ships and carpets were the chief [illegible] Kilmarnock.

"The original Gaelic is practically never spoken in Scotland. It is taught in the colleges much as Latin is taught, as a literary and classical language. It is a very poetic and musical language, but because it was the language of the ancients, passing into disuse through various causes, it is an inadequate for the expression of modern ideas.

"The people of Scotland, Ireland, the Cornish, the Welsh people and the people of Brittany all spring from the same racial root, and their original language is Gaelic, or rather, variations of Gaelic."

SILVER SHOES PASS AS CURRENCY

The Chinese use an ingot in the form of a woman's shoe as a basis of curreney, which is determined by the weight and fineness of silver. It is expressed in so many "tales of sycee." The pureness and weight of the shoes are certified by a Chinese official called "Klung Ku."

SOVIET MINISTER QUITS PARIS

M. Krassin, newly appointed Soviet Ambassador to France, has unexpectedly left Paris for Moscow. He and his wife are seen here in their latest picture.

CORRIGAN

by EDMUND SNELL

(Continued from Saturday)

VI—AT THE HOUSE OF THE SEVEN STARS.

Corrigan reined up his sturdy Borneo pony. From the shade of the giant breadfruit tree which stood—a solitary sentinel—at the summit of One Tree Hill, he could see almost the whole of his five thousand acres of waving rubber. Here and there, over that vast expanse, sweating coolies weeded out the deadly lalang; in the bed of the winding valley which ran between his hills, he counted four separate groupings of coolie lines—clusters of long narrow huts where faint wreaths of blue smoke issued from cook-house chimneys to hang listlessly in the shimmering tropic air, breathless and sweltering. To the westward lay a calm sea of deepest blue, dotted with palm girt islets and fringed with native huts on poles, and trees between which the sand showed in broken patches of yellow. To the north and south and east the virgin jungle clung with verdant fingers to the territory for which as yet the invading white man had no use, fingers between which the Dusun agriculturists urged their water buffaloes, ploughing with primitive implements.

Monarch of all he surveyed—all that mattered—his huge form clothed in a shirt of white flannel—open at the neck; riding breeches of khaki drill; canvas leggings and shoes, and immense shovel-backed sun helmet. Corrigan placidly filled a blackened briar from a weather-stained pouch and waited for a man who was coming up toward him on foot. The Bajau pony, understanding to the full the ways of its lord and master, stood motionless, save for an occasional twitching of its long tail at the ever-tormenting flies.

"Morning, Fellowes," shouted the planter presently, as the other came within earshot.

"Tabi!" returned the first assistant, breathlessly. He staggered up the remaining dozen yards, and sat down on the soft turf, mopping his brow.

Corrigan slid to the ground and joined him.

"You've got a liver, old son," he told him. "You want a tonic. Good Lord, man, look at the difference between, say, a year ago and to-day. Doesn't it strike you? We had that swine Jacobson up against us." He shifted his arm and began tabulating the items on his brown fingers. "There was that Lai-Ho affair—when young White nearly went west. Then the Singapore gang of crooks had a go at me. That was a close thing, if you like! Finally, we trod unwittingly on the toes of religious fanaticism, and I got Millett out of its clutches by the skin of his teeth! Those are only a few of the troubles we had to contend against. You must admit there's a vast improvement to-day! I believe I can look the world in the face and say truthfully that I haven't a single enemy!"

"Now, that's precisely where you're wrong," said Fellowes, looking at the hands that were clasped over his knees.

Corrigan sat bolt upright.

"What d'you know?" he asked calmly.

The assistant moved further into the shadow, and, taking off his topee, wiped the leather band with his handkerchief.

"I know a good deal," he declared, "and I hate to see you sitting there, purring like a Cheshire cat, when you're in about the greatest danger you've ever been in since I've known you."

"Oh-ho!" cried the planter. "It's like that, is it?" He tapped the ashes from his pipe. "I can't say I altogether approve of this air of funereal gloom which seems to be part of your stock-in-trade this morning; but I'm going to confess to a feeling of deepest curiosity. Let's have the yarn, Fellowes."

"The devil you know," said the assistant, enigmatically, "is a damn sight better than the devil you don't!"

"Admitted, old son! What then?"

"Well," pursued the other, brightening, "you remember Jacobson?"

"Yep! He's dead."

"You made a hell of a mess of that affair, Corrigan. It's your confounded respect for the opposite sex. You're essentially a man's man. Women get you cold, every time!"

Corrigan grinned.

"I like that!" he protested, amiably. "D'you recollect a certain Enid Paterson? If I remember rightly, I saw you sitting uncommonly close to that lady on your veranda steps at sundown one evening; the next time I caught you together—you were preventing her from burgling my safe with a pretty useful-looking automatic!"

Fellowes flushed.

"Never mind Enid Paterson!" he retorted, irritably. "I insisted on handing her over to justice; but you let the woman I'm talking about go. All the thanks you're likely to get for that—is a knife in your back when you're least expecting it!"

"What woman?" asked Corrigan, quietly.

"That Tamil witch—as black as a crow—who made drugged cigarettes for Jacobson!"

Corrigan whistled softly.

"You've seen her about again?"

Fellowes nodded.

"When I said my pony was crocked—I lied. You remember my telling you that there were places where one couldn't take a pony? Well, I've been in some pretty low sorts of haunts lately—on your account. I spent the best part of last night pretending to smoke chandu—and listening."

His eyes came slowly round to Corrigan's. The great man appeared to be chuckling inwardly. Fellowes choked down the gloom that consumed him and laughed merrily, in spite of himself.

"Man alive!" he shouted. "I'm telling you you're in mortal danger!"

"I'm not in the least bit surprised," said Corrigan. "I've been in it ever since I was born!" He rose slowly to his feet and reached out for the bridle. "Come and have lunch with me. We'll talk it over."

They moved off down a winding path, making for where Corrigan's squta bungalow showed just over the top of the opposite ridge.

* * * *

A tall Sikh watchman was waiting in the shelter of the house. Corrigan handed him the reins and relieved him of a bag of mail that had come by the morning train from Jesselton.

"Wait," he said briefly, and mounted the steps, followed by Fellowes.

"Yah, Tuan."

As Corrigan crossed to a chair he kicked against a sack deposited rather carelessly in the centre of the floor.

"Who put this here?" he shouted in Malay.

"A woman, Tuan," replied the Sikh. "It was just after you had gone out."

Corrigan grunted and unlocked the bag. His eye ran over the correspondence, tossing the rolls of newspapers on to a cane chair.

"Anything for me, by any chance?" inquired Fellowes.

"A couple." He handed them over and, leaning against the table, opened one that was addressed to him in a bold, feminine hand.

The assistant thrust his contribution into the side pocket of his jacket and leaned on the rail.

"What sort of woman left this barang for the Tuan-Besar?" he asked of the man who held the pony.

"I saw her as I came up the slope, Tuan. She came from the back of the house, carrying the sack. As I looked, trying to see who she was, I saw her go up the steps—and come down without the sack. When I reached the house—she had disappeared among the trees like a shadow. She brought something to the Tuan-Besar—so I did not trouble further. If she had taken something away, it would have been different!"

His smile revealed a row of perfect teeth, white as ivory.

"But what was she like?" insisted Fellowes. "Was she one of the gardeners' wives?"

The watchman shook his head.

"She was a stranger to me, Tuan. She appeared to be quite black, not brown like the Dusun women. She moved rapidly, and when she carried the sack, her head was turned from me; but I think she was a Tamil girl."

Corrigan looked suddenly up.

"What's that?" he demanded sharply.

"It was a Tamil woman who brought the cocoanuts," repeated the Sikh.

Fellowes raised his brows.

Corrigan fixed the watchman's eyes with his own.

"In future, Watchman No. 1," he said, "you will detain all women who are seen wandering in the Kabun. The Tuan-Besar has no truck with native women, Tahu?"

The watchman saluted.

Fellowes was stooping over the sack.

"Seems to be uncommonly well tied," he announced. He felt in his pocket and produced a pruning knife he habitually carried.

"Stop a moment," said Corrigan in a low voice. "I've seen things like this before. You see, Fellowes, a present usually signifies friendship. Now, I've no friends of that sort. If a native contractor feels inclined to bestow gifts, he comes with them himself—and there's the usual pomp and ceremony thrown in. All things considered, we'll open it outside."

He picked up the parcel by the neck and one corner and balanced it on the rail. Fellowes cut the leather thong that secured the opening, and a succession of heavy objects fell to the soft earth below.

"Just cocoanuts!" he said, a puzzled look in his eyes.

Holding the sack by both bottom corners, Corrigan shook it smartly.

Something fell, writhing, on to the heap. The watchman jumped back a couple of feet.

"Good Lord!" ejaculated Fellowes. "A cobra!"

Corrigan went to the table and pulled out a drawer. He returned to the rail, motioned the watchman aside, and blew off the reptile's head with a single round.

"Here endeth the first lesson," he said grimly, letting the automatic drop into the chair with the newspapers. He waved to the Sikh to signify that he could go, and turned to the first assistant. "If I hadn't met you this morning, I believe I should have opened that sack in here!"

"I wonder if you would!" murmured the assistant half to himself. He hooked forward a chair and sat down, resting his elbows on the table. "D'you know, Corrigan, I've been learning a deuce of a lot lately. That woman's a no-end dangerous factor in our lives. You know more about Tamils than I do, or am ever likely to. They're possessed of a deuce of a lot of cunning, amounting to something like genius. They understand the uses of drugs our people have never heard of. I have it on very good authority that Jacobson was pretty white before he started living with that girl. From the moment he let her into his house—he went wrong. It appears she doped his food so successfully that his will-power was gradually weakened. He became like putty in her hands. Then Zariman the Terrible landed. She worked that—while Jacobson looked on. Zariman—in his attempt to rouse the Mahometans against the whites—paid pretty handsomely; but Jacobson only saw a small proportion of the money. That she-devil drugged Jacobson to help Zariman, and yet, such is the way of women, the moment you had Jacobson covered with your pistol—she betrayed the false prophet into your hands. . . . . "

Corrigan pressed the bell.

"Where did you get all this?" he asked.

"In the House of the Seven Stars."

Fellowes leaned back in his chair, the tips of his fingers pressed together in front of him.

"What's that?" demanded Corrigan. "A night club?"

"As a matter of fact—that's precisely what is it. It's situated in a somewhat remose spot where two forest paths cross. It's a more or less select establishment, there being an annex for coolies. The building I want you to bear in mind caters for mandors, watchmen—and the higher paid employees. It's an inoffensive looking place. It wouldn't occur to most people that it was a den of vice.

"Every man-jack of the habitues is mortally afraid of the Black Witch. They say, in their picturesque manner, that the kiss of the Black Witch is like a snake bite; but, as far as I can see, most of 'em are prepared to risk it, if she'd let 'em. The beauty of it all is that she won't! She's got them all in the hollow of her hand. I've watched her methods, night after night. From a psychological point of view—it's been most interesting."

"Here's luck," said the proprietor, lifting his glass.

"Cheerio!"

"All this is news to me," said Corrigan, setting down his glass. "May I inquire exactly where all this affects me?"

Fellowes grinned and jerked his thumb over the rail.

(To Be Continued.)

MONTREAL AND CANADIENS PLAY 80 MINUTES WITHOUT DECISION

Dandurand's Squad Escaped by Tieing It Up With Two Minutes To Go.

SCORE WAS ONE ALL

Record Crowd of 11,000 Saw Thrilling Duel—Munro Was a Star.

MONTREAL, Dec. 29.—(Canadian Press).—Eighty minutes of the most exciting hockey seen here in years failed to decide the issue between Canadiens and Montreal. The two local teams in the National Hockey League battled doggedly through two over time periods here Saturday night to a 1-1 deadlock, while over 11,000 enthusiastic fans—a record hockey crowd for Eastern Canada—were in a continuous uproar as pulse-throbbing episodes followed in quick succession.

There was a thrill for the spectators in the speedy start of the game as the dominion champions rushed Montreal and hemmed them into their own half of the ice for the first four minutes. Then pandemonium broke loose when captain Dunc Munro cleared from in front of Benedict and, steadily stick-handling his way, hit the Canadien defence. Munro lost control of the puck, but as Coutu and Sprague Cleghorn separated the Montreal captain knifed between them and regained the puck. He had a clear chance at Vezina and easily slipped the puck through for the initial counter. Excitement continued at high pitch as Montreal adopted a six-man defence and held the flashy Canadien forwards at bay until the last few minutes of the strenuously fought encounter.

Munro Benched.

Four minutes to go with Montreal still holding their one-goal margin, Gerald Munro, who had been playing superb defensive hockey for Montreal, was benched for putting Joliat into the boards, it was the first penalty of the game. With the advantage of the odd man Canadiens sent all but goalie Vezina down the ice in an effort to even the game.

For two minutes they were held at bay by Reg Noble who broke up four consecutive rushes by the Canadiens at centre ice. Just before Munro returned Broadbent took the puck behind the Montreal net. Cornered by Canadiens he lifted it in an attempt to send it clear to the other end of the rink. Joliat trapped the puck at the Montreal blue line and like a flash the league's leading scorer drove straight for the corner of the Montreal net. Only two minutes were left to play.

It was a dramatic climax which ended the hopes of the fast-tiring Montreal team and the apprehensions of the Canadiens who up to this final moment had seen their every effort frustrated by a defence which was impossible to beat.

Tired In Overtime.

With overtime play scheduled, there was a chance to end the deadlock. Montreal players, who had been changed but seldom, some not at all, were unable to extend further and settled down to hold the tie. Canadiens showed a little more dash than their opponents and took more chance on scoring, but the forwards had been used up and could not beat the brilliant Clint Benedict in the Montreal goal.

Everything in the hockey line was displayed for the benefit of the spectators, as the two teams went through their grind, but outstanding attraction was the splendid team play shown by Montreal.

With one goal up, they demonstarted a methodical defence that was the bane of the Canadien forwards, as time after time their tricky, speedy dashes were frustrated or their shots were turned aside by the ever-reliable Benedict Morenz, Billy Boucher, Joliat and Sprague Cleghorn tried every trick in their bags to get to close quarters for a shot on the Montreal goal. They were held at every attempt.

Subs Failed.

Leo Dandurand, halfway through the second period sent in Odie Cleghorn in an effort to try clever stick-handling as a means of outguessing the opposition. Then Mantha was sent in to see what result would come from him with his sturdy and fast rushes. But all were unvailing.

Mainly, they hit a sound, heavy-checking, diamond-shaped protection, of which Reg Noble was the point. Noble poke-checked as he never did before and rushes did not stop he turned into safe hands. And of these Gerald Munro was among the best. This robust and previously little-heard-of player proved a revelation and gave every indication of developing into one of the smartest defence men on the circuit.

He was badly jarred in the third period when he got sandwiched by the Canadien defence but after a short rest returned to the fray, Noble dropping back to the defence during his absence, while "Chuck" Dinsmore went to centre.

The teams were as follows:

Canadiens	Position	Montreal
Vezina	goal	Benedict
S. Cleghorn	defence	D. Munro
Coutu	defence	G. Munro
Morenz	centre	Noble
Joliat	l wing	Belinquette
W. Boucher	r. wing	Broadbent
Matz	sub	Dinsmore
O. Cleghorn	sub	Parkes
Mantha	sub	Rothchild
	sub	Lowrey
	sub	Cain
	sub	Scott

Referee—Cooper Smeaton, Montreal.

Students Run a Movie Show.

A popular and profitable movie show is being operated by students of the Washington State College.

HOCKEY SCORES

Hockey games played on Saturday night, resulted as follows:

National League.
Ottawa 4, St. Pats 3.
Canadiens 1, Montreal 1.

Western Canada League.
Edmonton 4, Saskatoon 4.
Twenty minutes overtime.
Victoria 5, Regina 0.

Intermediate O. H. A.
Windsor H. C. 5, Sarnia 2.

Junior O. H. A.
Toronto C. C., Parkdale C. C. 0.

Senior Manitoba.
Selkirk 5, Brandon 2.
Port Arthur 4, Falcon Tigers 1.

Eastern Canada League.
Sons of Ireland 3, Victorias 1.

United States A.H.A.
Duluth 1, Eveleth 0.

SIXTY-FIVE GAMES IN WEEK'S HOCKEY

Peterboro Slated to Play Aura Lee at Toronto on Thursday.

O.H.A. games scheduled for this week are as follows:

MONDAY, DECEMBER 29

Senior Series
London at Preston.

Intermediate
Cobourg at Oshawa.
Bowmanville at Trenton.
Whitby at Port Hope.
New Hamburg at Kitchener.
Orangeville at Markdale.

Junior Series
Kitchener at Galt.
Ayr at Woodstock.
Cayuga at Hagersville.
Hanover at Owen Sound.
Aurora at Bradford.
Richmond Hill at Willowdale.

TUESDAY, DECEMBER 30

Senior Series
Hamilton at Parkdale.
Kitchener at Stratford.
Galt at Niagara Falls.

Intermediate
Brockville at Belleville.
Oakville at Burlington.
Welland at Dunnville.
Grimbsy at Port Colborne.
Caledonia at Hagersville.
Monarchs at Windsor H.C.
Chesley at Palmerston.

Junior Series
Whitby at Bowmanville.
Georgetown at Brampton.
Mitchell at Seaforth.
Barrie at Newmarket.

WEDNESDAY, DECEMBER 31

Intermediate
Huntsville at Gravenhurst.

Junior Series
Aura Lee at St. Mary's. (Arena 8.30).

THURSDAY, JANUARY 1

Peterboro at Aura Lee (8.30 at Arena.)

Intermediate
Guelph at Kitchener.

Junior Series
Port Hope at Cobourg.
St. Mary's at Stratford.

FRIDAY, JANUARY 2

Senior Series
Preston at Kitchener.
Stratford at Galt.
Niagara Falls at London.

Intermediate
Brockville at Kingston.
Oshawa at Whitby.
Port Hope at Bowmanville.
Trenton at Cobourg.
West Toronto at Georgetown.
Hamilton Beavers at Oakville.
Port Colborne at Niagara Falls.
Grimsby at Welland.
Cayuga at Caledonia.
Ingersoll at Woodstock.
Glencoe at St. Thomas.
Richmond Hill at Aurora.
Orillia at Bracebridge.

Junior Series
Campbellford at Belleville.
Brampton at Milton.
Niagara Falls at Grimsby.
Brantford at Paris.
Simcoe at Port Dover.
Guelph at Preston.
Tillsonburg at Ayr.
Cayuga at Waterford.
Clinton at Mitchell.
Milverton at Tavistock.
Mount Forest at Hanover.
Meaford at Stayner.
Gravenhurst at Huntsville.

SATURDAY, JANUARY 3

Junior Series
Parkdale at Aura Lee. (2.30 p.m., Arena.)
Toronto at St Mary's. (4.00 p.m., Arena)

MOORE WON THREE.

LAKE PLACID, N.Y., Dec. 28.—Joe Moore of New York, 1924 indoor champion, won all three senior skating events in the annual holiday meet on Mirror Lake here yesterday. The races were held under unfavorable weather conditions, there being a terrific wind and a heavy fall of snow.

SELKIRK BEAT BRANDON.

WINNIPEG, Man., Dec. 28.—In a slow and listless game, Selkirk defeated Brandon by a score of 5-2 in the Manitoba league senior hockey fixture here Saturday night. Selkirk assumed a three goal lead in the opening session and took things easy for the remainder of the game.

KRAMER VS. KAPLAN.

Featherweight Title Will be Decided Next Friday. Night.

NEW YORK, Dec. 29. — Fistic activities this week will erase the only question mark left in the list of champions when Denny Kramer of Philadelphia and Louis (Kid) Kaplan of Meriden, Conn meet for 15 rounds in Madison Square Garden for the featherweight title on Friday night.

This crown since being swept from the head of Eugene Criqui of France rested on that of Johnny Dundee, only to be set aside when the Italian admitted that he was unable to make the weight. Then it was snatched up by the New York State Athletic Commission to be awarded to the survivor of a tournament built around six contenders and two alternates. Kaplan outpointed Bobby Garcia of Camp Holebird, Md., in the preliminaries and on the same night Kramer eliminated Mike Dundee of Rock Island, Ills., and Jose Lombardo of Panama, conquered Lew Paluso of Salt Lake City, in the semi-finals. Kramer drew a bye and Kaplan met Lombardo, knocking out the Isthmian in four rounds. Kramer has had six weeks in which to prepare for the final test, Kaplin only three.

WESTERN TEAMS PLAY TIE GAME

Edmonton and Saskatoon in 20 Minutes Overtime of Excitement.

KEATS EVENED UP

EDMONTON, Dec. 29.—In the most exciting game played here so far this season, the Eskimos and the Saskatoon Sheiks played twenty minutes overtime to a 4-4 tie Saturday night. Twice during the conflict the Saskatoon team enjoyed a two-goal lead and each time they had the advantage they looked like certain winners, but the Eskimos, who were handicapped by an injury to Stanely showed great powers of recovery, and were able to pull out with one point. It was a great exhibition of grit on the part of the Edmontonians.

Duke Keats who served up his best game of the season, was largely responsible for the Eskimo's splitting the points, as he got the tally that tied the contest up. Saskatoon scored the first two goals, one in the first frame and the other a couple of minutes after the opening of the second. Later the Eskimos split the lead in two, only to see the Sheiks come back with another tally before the close of the period.

Eight minutes from the start of the third session the Eskimos made it 3-2, and went into a tie when sixteen minutes had been played. Then Saskatoon forged ahead again, and with only slightly more than a minute to play it looked to be all over. Keats, however, picked up a pass from Trapp behind the Saskatoon net, circled prettily and flipped in a backhander to tie it up again. There was no scoring in the overtime period. Saskatoon had a clean edge in the first frame, the Eskimos had a margin in the second, the third was even and Edmonton had the best of the going in the over time session although unable to score.

The draw result did neither team any injustice.

Sampson, Keats, and Briden were the pick of the Edmonton aggregation, while Lalonde, Cameron and Bill Cook were very prominent for the Sheiks.

KELLEY A WONDER.

Harris Has Big Opinion of Giants' First Baseman.

NEW YORK, Dec. 29.—Manager Stanley Harris of the Washington club says that, all things considered, he regards First Baseman George Kelley of the Giants as the most remarkable player in the majors.

"Being six feet six inches, it would be supposed that his unusual height would tend to make him clumsy on the ball field. Instead, He is all grace," says Harris.

"I never saw a better stop than he made on Goslin while playing second, to end one of the world series games. In centre field, he pulled a couple of circus catches, while his first-base play could not have been improved upon.

"I regard any player who can step into three difficult positions in a world series and do the fine job that Kelley did, nothing short of a wonder player."

"BABE" DYE SCORED 3 TIMES IN 4 MINUTES

St. Pats Lose to Ottawa at Arena by 4 Goals to 3.

TORONTO, Dec. 29. — (Canadian Press). — Staging a determined rally in the last four minutes in which "Babe" Dye notched three counters, Jack Adams hit goal post on an attempt for the equalizer and every member of the Irish squad took one or more pots at Connell. St. Pats almost pulled the game from the loss column on Saturday night at the arena against the Senators by means of one of the greatest finishes ever provided for the local fans, but Ottawa managed to hold their lead and won 4 to 3. While there have been better games staged in the N.H.L. in this city but the first fourteen minutes and the last four will make it one to be long remembered.

NURMI FACES STRONG RUNNERS IN JOIE RAY AND WILLIE RITOLA

Visit of Flying Finn Creating Fresh Interest in the Indoor Track Game—First Race Scheduled for January 6th.

NEW YORK, Dec. 29.—Increased interest in indoor track meets, occasioned somewhat by the visit of Paavo Nurmi, Finnish runner, whose capture of four titles in the Paris Olympics was one of the outstanding athletic performances of the year is reported by the Amateur Athletic Union.

Three major meets and one championship fixture have been arranged for this season, and the union expects these events to outdraw those of any previous year. It is highly probable that several records will be shattered.

On January 6 the Finnish-American games at Madison Square Garden will serve to introduce Nurmi to American competition, an January 27, and 28, will come the Millrose games, on February 7, the Wilcox A.A. games, and the national junior championships will be run off in Madison Square Garden, January 15.

Whether Nurmi will be able to run his usual race indoors is a subject for considerable speculation. In his workouts the great Finn repeatedly found difficulty in accommodating his marvelous stride to the wooden track and there are many who believe his first appearance here will see him go down to defeat.

In the mile at the Finnish-American games he will have Joie Ray, Louie Larrivee, Jimmy Connolly, Ray Baker and several others to contend with. Of this competition Ray is much the best and probably will be the only one to extend the Olympic hero.

Meets Ritola.

It is in the 5,000 meter event that the drama of Nurmi's first public appearance is expected to be staged. He will be opposed by Willie Ritola, Studenroth, the Phila star; George Wachsmuth, and possibly Verne Booth, inter-collegiate title holder. But of these only Ritola is conceded a chance and the race between the two Finns is likely to be marked by something more than rivalry.

Rumors of a "grudge" between the two distance men have become increasingly prevalent ever since the 5,000 meter race at the Colombes stadium when Nurmi gained first place by a scant yard. It was said the victor refused the congratulatory hand extended him by Ritola and that when Nurmi was given an ovation upon his return to Finland, Ritola was conspicuously absent.

Ritola may enter the race a favorite because of his knowledge of indoor racing, Nurmi having yet a great deal to learn about the intricacies of a graded track.

Times Himself.

Charlie Paddock thinks Americans must soon adopt Nurmi's unique system of self-timing. The Finn runs with a watch in the palm of his right hand. He knows exactly how fast he is going, how many seconds it takes him to do a lap, how close he is to a record, or how far away from one.

"To some this system may sound too complicated to be practical," says Paddock, "but I think it has its good points, especially in the middle distances and the long runs. There is such a thing as regulating the human body to a maximum speed for a certain length of time, and that is what Nurmi has done.

Has Unique Idea.

"Of course it takes a terrific amount of practice to do this. Nurmi got the idea himself. Day after day he would time himself over a given distance. Finally he hit upon a speed which he thought best fitted to his power, and this became his standard speed.'

"In the races that followed he would run the last lap as fast as the first lap. The pace throughout was uniform and even. That was how he ran in the Olympics. He was a marvel to us Americans.

"We were accustomed to see distance runners come staggering down the stretch, puffing and snorting their faces twisted with agony.

"Nurmi, however, finished without visible effort with an easy, steady stride and breathing as lightly as if he had been out for a stroll."

Who'll beat Nurmi in this country? Paddock thinks it will be Willie Ritola, another Finn. Not that Ritola is a greater runner, but that he is used to indoor running. Nurmi beat Ritola in Paris on an outdoor track.

ACTION—AND THEN SOME

This shows how the ladies can get down to business when they have to. A tense moment in the squash tennis match between Miss Blake and the Hon. Mrs. C.N. Bruce for the Ladies Championship of the Queen's Club, London, England.

SOUTHPAW MYTH.

Sisler Doubts Their Mastery Over Left-handed Batters.

ST. LOUIS, Dec. 29.—George Sisler, famous manager of the St. Louis Browns, says he is about convinced that the power of southpaws over left-handed batters is more or less of a myth.

The case of Gene Robertson, third sacker of the Browns, has caused Sisler to have a definite opinion on the subject.

Robertson is a left-handed batter. During the early months of the season he was used only against right-handed pitching. Late in the season, being the only third baseman in shape, he was used regardless of the kind of pitching the opposition used.

Getting a chance to hit regularly against southpaw pitching, Robertson soon began to show as well against the left handers as right. He finished the season with the very fine average of .319.

His showing against southpaws has just about satisfied Sisler as to who will be his regular third sacker the coming season—Gene Robertson.

HAMILTON ASKING FOR POSTPONEMENT

Rowing Club Say They Are Not Ready—Will Play if Necessary.

HAMILTON, Dec. 27. — If the Rowing club senior O.H.A. team is compelled to meet Parkdale in the first game of the group on Tuesday, they will be forced to do so without the services of three, or possibly four of their best men.

This was the intimation given by Chairman Bob White this morning. The odds, therefore, will be against them unless they can arrange to have the game postponed until later in the season, so that they can get their men back and brush up somewhat with the practices and any exhibition games they might be able to get before the second scheduled game which is with the Peterboro S.P.A. champions.

However, there is little doubt but that the Oarsmen will put a worthy team on the ice, whether or not they are compelled to go through with the Parkdale game. The players have been getting valuable assistance from several members of the N.H.L. team, who have been offering valuable advice at the practices and many rought spots in the team's play have been ironed out as a result. Coach Jimmy Gardner, of the pros., is exceedingly interested in the Oarsmen, and his suggestions have been adopted to a great extent.

Practices will continue at every opportunity. The players are far from being in perfect shape at the present time, but they are fast approaching the form necessary. Should they succeed in having the Parkdale game laid over, it will give them ample opportunity to line up in the strongest way.

Regarding the O.H.A. and the postponement of the first game, Manager Russell Smith stated this morning that he had sent a letter to Secretary W. A. Hewitt, explaining the circumstances and asking for support. He referred to the difficulty of getting the players together during the holiday season and expressed regret that they were not in a position to start right away with a strong line-up. However, he assured Mr. Hewitt that if it was the desire of the O.H.A. to go right ahead, there would be no kicking and the Scullers would do their level best in spite of the handicaps.

CHRISTMAS CONCERTS.

Large Audience Attended Public and High School Concert.

KEENE, December 29. — The usual number of Christmas concerts were held the past week in this community, the pupils of the Lang Public and High Schools putting on a very successful one on the evening of the 17th. A large audience filled the school, and a good programme was given, Miss Mary Nelson impersonating Aunt Susan, being worthy of special mention. The pupils are to be commended upon their performance.

The teachers, Miss Bolin and Miss Barrie also deserve special mention.

The Lang S. School held a Christmas tree on Monday evening, the schoolhouse again being filled to capacity.

Rev. Andrew McLauchlin occupied the chair, a good programme being given by the S. School. The proceeds amounted to about $50.00.

The following is the programme:

Chorus, "Ring Out the Bells of Christmas."
Recitation, "Hang Up the Baby's Stocking," by Ethel Mortlock.
Dialogue, "Days of the Week."
Song, "My Kitty."
Song, "Santa Helpers."
Recitation, "The Two-year-old Apple."
Dialogue, Junior Pupils.
Address by Rev. Andrew McLauchlin.
Chorus, "Jesus Is Born."
Recitation, "Christmas," Amelia Richardson.
Song, "Dafkey Song."
Song, "Old Santa Claus."
Dialogue, Senior Pupils.
Recitation, "The Child's Face," Lilian Mortlock.
Organ solo; Rev. A. McLauchlin.
Dumbell Drill.
Song, "The Maple Leaf."
"God Save the King."

Concert and Christmas Tree.

On Friday evening, 19th December, the Presbyterian Sunday School gave a concert and Christmas tree in the Town Hall, the hall being packed to the limit, and a splendid programme was given. The chair was taken by Rev. John Archibald, and needless to say, was ably filled.

The following was the programme for the evening:

Chorus.
Chairman's address, Rev. John Archibald.
Song, by the Little Tots.
Dialogue, "Striking Santa Claus Land."
Monologue, Archie McFarlane.
Address, Rev. A. McLauchlin.
Pageant.
Quartette, Choir.
Recitation, Jean Nelson.
Selection, by The Archibalds.
Quartette, by Four Girls.
Star Drill, by Ten Girls.
Minstrels.
Dialogue, "Advertising for Husband."

Following the concert, old Santa Claus distributed numerous gifts he had brought from the Northland to the children present.

The Ladies' Aid presented Mr. Archibald with a turkey.

Hiawatha renewed their usual custom by putting on a Christmas concert and tree. Needless to say everyone enjoyed a very pleasant evening with the Hiawatha friends.

The Ladies' Missionary Society of the Methodist Church called on the Rev. Andrew McLauchlin, and presented him with a goose.

The hockey fans gathered at Fletcher's store on Saturday night, and through the kindness of Miss McFarlane, the telephone operator, secured the results of the Peterborough vs. Soo game. Needless to say everyone was pulling for the Petes.

The Keene fans join in extending their congratulations upon the splendid victory.

Monday, 29th December, will be Nomination Day in Keene at the Town Hall, for Reeve, Deputy-Reeve, and Councillors for Otonabee during 1925. It is expected that a large number of ratepayers will be on hand as usual. It looks is though there will be a good deal of discussion. The Otonabee ratepayers feel it is better to discuss the township matters at the Town Hall, rather than to do most of the talking on the street corners.

Mr. F. D. McIntyre expects to be a candidate for the Deputy-Reeveship and several are mentioned as possible candidates for Councillors.

MR. BILLHARDT'S 264 CALLERS.

Edward Billhardt, a factory worker in Grauschutz, Germany, recently stopped work to celebrate his 100th birthday and welcome 264 of his descendants.

SOLUTION OF SATURDAY'S CROSSWORD PUZZLE.

The NUT CRACKER BY JOE WILLIAMS

The oyster-shucking championship of the year was carried away by Otis P. Sapp, of Lowlands, La. Mr. Sapp cannot carry it away too far to suit us.

Congressmen Hem and Haw of the 456th district, are joint holders of the buck-passing title in the heavyweight division. (This does not mean, however, that the boys passed any silver bucks.)

The corn-growing honors of 1924 went to little Alfred Spinach, of Sorefeet County. Next year little Alfred is going in for bunions in a serious way.

Mazie Monosyllable is generally accepted as the year's pennant-winning conversationalist. The records show she never once explained: "For crying out loud!"

Peggy Joyce again successfully defended the all-age jilting championship against all comers and goers in the order named.

The statement that Fred Fulton still stands alone as the leading flopper of pugilism is hardly the truth. Mr. Fulton has never been known to stand alone.

The dramatic laurels of the year were equally divided among Benny Leonard, Jack Dempsey, and John Barrymore, the latter being somewhat handicapped by a glass jaw.

Mr. McGraw of the Giants claims the year's razzberry crown. "I gathered enough razzberries in Europe with my ball club to make me champion for life," he insists.

The plain and fancy wind-jamming medal is awarded jointly to Messrs. Landis and Johnson without dispute, if it is possible to award anything to those two babies without dispute.

The national squash championship is again in the hands of Jay Gould, Jr. "But I deserve little credit," he says modestly. He will get it.

QUINN TWIRLED FOR TEN CLUBS

Veteran Has Been With Four Major League Teams in 22 Years.

ONE WORLD'S SERIES

Jack Quinn, veteran major league pitcher, on whom the Red Sox have asked waivers, is one of the oldest players in the two major leagues in point of service. During his long career Quinn has been a member of no less than ten teams, four of them big league clubs. The major league teams in addition to the Red Sox, with which he has spent a part of his career, are the Yankees, Braves and White Sox.

Quinn has now been actively engaged in professional baseball for a total of twenty-two years. He is 39 years of age, according to the record books. He started his professional career with the Connellsville Club in 1903 and remained with that team for three full seasons. There is no record of his activities during 1906, but in the following year he joined the Macon Club of the South Atlantic League. While with that team that season he won six games and lost five. In 1908 he was a member of the Richmond Club of the Virginia League. While with Richmond during that season he made the phenomenal record of winning fourteen games and losing none. On the strength of this record he was drafted by the Yankees at the close of that season.

During the campaign of 1909, his first with the New York Club, Quinn won nine games and lost five. In the following year, while still with the Yankees, he won eighteen and lost twelve. He slipped considerably during 1911 and won only eight games while losing nine. He started the season of 1912 with the Yankees and after he had won five games and lost seven he was released to the Rochester Club of the International League. He completed that season with Rochester, winning eight games and losing four.

During most of the season of 1913, Quinn was with the Rochester Club and his record for that season consisted of nineteen victories and thirteen defeats. Later in that season, however, he was sold to the Braves.

During 1914 he won twenty-six games and lost fourteen and in the following season he was credited with nine victories and charged with twenty-two defeats. Under the peace agreement between the Federal League and organized baseball he was sent to the Vernon Club of the Pacific Coast League.

In 1916, his first year with the Vernon Club, Quinn won sixteen games and lost thirteen. In the next season he scored twenty-four victories to twenty defeats. In 1918, while still with Vernon, he won twelve games and lost six. Before that season ended, however, the Pacific Coast League suspended operations on account of the war and Quinn received permission to finish that campaign with the White Sox. While with the Chicago Club he won five games and lost only one.

After a lapse of seven years, Quinn found his way back to the Yankees in 1919. He had been claimed by both the Chicago and New York clubs, but he was awarded to the Yankees. During 1919 he won fourteen games and lost the same number. In 1920 he won eighteen games and lost ten, and in the following year, while still with the Yankees, he gained eight victories to seven defeats. After the close of the season of 1921 Quinn was traded to the Red Sox and he recently completed three full seasons with the Boston Club.

In 1922, his first year with the Red Sox, Quinn won thirteen games and lost fifteen. In 1923 he won thirteen and lost seventeen, and this year he was credited with twelve victories and charged with thirteen defeats.

During his long career Quinn has taken part in only one world's series, that between the Giants and Yankees in 1921. He pitched in only one game in that series and was charged with losing it.

Curling

CAMPBELLFORD, Dec. 29. — The following games were played on Saturday evening:

J. Poulton	C. S. Gillespie
W. Sarginson	C. Duncalf
F. W. Kennedy	P Sarginson
S. J. Moore	P. J. Kelly
Skip— 6	Skip—13
C. A. Wilson	Dr. Bussy
L. Diamond	J. Jeff
M. Gurry	W. Wiggins
J. P. Archer	E. Tate
Skip—12	Skip—11
T. S. Baker	T. E. Hall
C. Davidson	R. Bell
R. Dunk	A. J. Meyers
M. Mulhearn	R. H. Cole
Skip— 8	Skip—10

HOCKEY NEWS.

HASTINGS, Dec. 29.—The first hockey game of the season will be an exhibition game this evening at the new skating arena, when the Campbellford Junior O.H.A. team will clash with a picked team from the Hastings Trent Valley League players.

To-morrow (Tuesday) evening the boys expect to journey to Campbellford for the return exhibition game.

Arrangements are under way for a game here on New Year's Day in the afternoon, to be played with the local players and a team from Frankford.

DULUTH WIN SECOND.

EVELETH, Minn., Dec. 28.— A goal by Lewis in the first period enabled Duluth to split the two game series with the Eveleth hockey team here last night. The score was 1 to 0. It was a United States amateur hockey league contest.

For Those Who Have Loved

A story of what every wife knows and every bride must learn---secrets, faithfully kept, which render more ecstatic the happiness of Marriage.

Capitol Entertainment

To-day - Tues. - Wed.

Norma's Finest Achievement

NORMA TALMADGE IN "SECRETS"

With a superb cast including Eugene O'Brien

From four capacity weeks at the Regent Theatre, Toronto.

NO ADVANCE IN PRICES

JARVIS WILL RACE FOR LIPTON

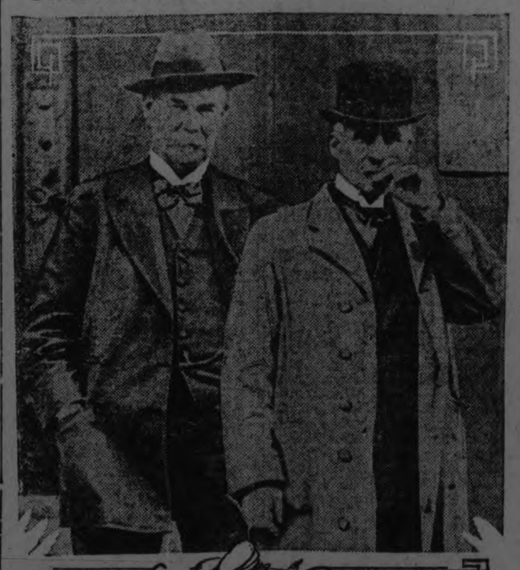

Sir Thomas Lipton (left) has selected Amelius Jarvis, Sr. (right), now serving a six months' sentence on the prison farm, to command his yacht in the 1926 races off Sandy Hook. Jarvis, an old cronie of Sir Thomas', was convicted for conspiracy to defraud the province in a bond sale. Sir Thomas, however, does not believe his friend is guilty.

THEATRES

AT THE GRAND.

If laughter is the sunshine of the soul, as an immortal poet once put it, then the next attraction at the Grand Opera House, commencing 3rd January, should be in line for complete endorsement. The offering will mark the first appearance here in the flesh of Mutt and Jeff, Bud Fisher's famous cartoon creations. The "long and short of it," as they are familiarly and popularly known, will disport themselves in a brand new musical comedy in two acts and five scenes provided by John P. Mulgrew and Leo Edwards.

The plot revolves around little Jeff's idea of what constitutes harmonious existence. Being a bachelor, he contends that matrimony is all bunk, pure and simple, and sets about to prove it.

AT THE CAPITOL.

MOVIE TESTS GIVE BIG STARS STAGE FRIGHT.

Norma Talmadge Admits Experiencing It on Recent Camera Test.

Girls who go to pieces in facing their first screen test will find consolation in knowing their nervousness is not unusual, that even the stars feel that way over and over again.

At least, Norma Talmadge admits she does. In the heat of a picture no actress has more poise or ease in forgetting herself than Norma. But in "tests" which precede the start of each new picture, the Joseph M. Schenck tragedienne says she experiences the same feeling of the girl who is facing the camera for the first time.

This condition came to light one day when Norma was taking her tests for "Secrets," her new heart drama which opens at the Capitol to-day, and will also be shown on Tuesday and Wednesday.

Although her experience enabled her to present a calm exterior while Tony Gaudio ground his camera, Norma confessed that inwardly she felt twitchings.

This, she said, was due to the newness of her role and the hoop-skirted gowns of the last century she was wearing. But most of all it was due, she said, to the consciousness of the critical gaze of the other actors who stood about watching while waiting their turn for tests.

"Secrets," starring Norma Talmadge, is her greatest picture. In this Joseph M. Schenck-First National production Norma plays four roles, that of a girl, a young mother, a middle-aged matron, and an aged woman.

The picture is cast in four periods, 1923, 1888, 1870, and 1865 and the action takes place both in the far West and in modern society settings. In all four periods Norma displays a remarkable range of characterization.

Frank Borzage, of "Humoresque" fame, directed "Secrets," with the veteran Gaetano Gaudio as his cameraman. Heading Norma's supporting cast is Eugene O'Brien, "the perfect lover," and a famous star of both stage and screen.

AT THE ROYAL.

"WHAT SHALL I DO?" IS EXCELLENT FILM

Dorothy Mackaill Does Fine Acting In Story of Great Social Problem.

"What Shall I Do?" the Frank E. Woods production now playing at the Royal Theatre is our idea of an excellent photoplay. It has that pleasant combination of pathos and humor woven about a theme that has a real message and a story replete with human interest.

It is a tale of youth—not riotous youth this time—but youth, face to face with the realities of life. Don McLean, a rich man's son, is starting from the bottom in the factory. He is so eager to go "on his own" that he has changed his name and is living among the workmen. He falls in love with Jeanie Andrews, little cashier of the cheap restaurant where he eats. Jeanie has a distrust of rich men and so even when he marries her he does not tell her of his true status. He puts off telling his parents of his marriage. His deception doesn't seem to matter much. Then one day he is knocked down by a truck. The accident makes him completely forget his life with Jeanie and he returns to his home, once more the rich man's son.

Jeanie is suddenly confronted with the problem of supporting herself and her baby. This and the fact that her husband does not recognize her when she finds him makes her desperate. It all comes right in the end, of course, but it makes you realize as it is meant to do, the seriousness of the problem that hundreds of young mothers, like Jeanie, are called upon to face.

Dorothy Mackaill is splendid as the little mother. By this picture, she firmly establishes her reputation as an emotional actress. John Harron is an effective masculine lead. Others who do good work are Louise Dresser as the mother, William V. Mong as the father, Danny Hoy as the adoring bus-boy, Tom O'Brien as Big Jim Brown, Joan Standing as Lizzie the waitress, Ann May, Betty Morrissey, and Ralph McCullough.

BENNY LEONARD AND LARRY SEMON AT THE ROYAL.

Two celebrities, the world's lightweight champion and the world's heavyweight laugh champion, are both on to-day's programme at the Royal.

STORY OF REAL "HE-MEN"

"The Beloved Brute," which will be shown at Royal theatre on Thursday is an exciting tale of a hard-fisted fighting brute and his regeneration, which is effected, not by evangelistic workers making emotional appeals, but by sheer strength of another rugged fighting man, whose fists prove even harder than "The Brute's" own. There is a girl in the story, too, and it is for love of her that the two giants match their strength.

Marguerite de la Motte, as the captivating heroine, furnishes in her personality a very logical reason why two brawny, red-blooded men should half-strangle each other. Victor McLaglen, in the title role, gives a performance, which, according to all accounts, should give him a permanent high place in the admiration of American picturegoers. And everybody knows, of course, what a real he-man, "Bill" Russell, who tames "The Brute," is.

AT THE REGENT.

DYNAMITE INVENTED AFTER GOLD RUSH.

Film Player Talks on High Explosives Between Scenes.

"What is dynamite?" inquired Charlotte Stevens, who portrays Nellie in "One Law for the Woman," which will be shown at the Regent Theatre to-day. Her question was addressed to the dynamite authority who was engaged to supervise the blowing up of a mine for a scene in the production. Several blasts were called for in the action and a large quantity of dynamite used.

"Dynamite is a mixture of nitro-glycerine and dope," said Stanton Heck, who plays villain in the picture. "Nitro-glycerine was discovered in 1847 by A. Sobrero and was at first used by itself, but the great danger of its explosion by percussion led to the introduction of the dynamite class. In an unmixed state nitro-glycerine is used for blasting under water or shooting oil-wells. Bulk for bulk it is about thirteen times greater than gunpowder. It is sometimes used in medicine to stimulate heart action and lessen arterial pressure."

"Any one would think you were an authority on explosives," exclaimed Mildred Harris, who has the leading role. "You have a line of statistics at the tip of your tongue."

"I have handled considerable dynamite in my day," replied Heck, "and according to my custom I familiarize myself with the facts about the things I use.

"Dope was invented for dynamite in 1866 by Alfred Nobel. Formerly silicious earth or similar inert dope was used. This has been largely replaced by nitrate mixtures which serve to increase explosive force. The quantity of nitro-glycerine in dynamite varies from 25 to 75 per cent., but is usually about 40 per cent.

"Experimenting with explosives has resulted in the invention of about 125 kinds of dynamite, some of which are prohibited by law as being too dangerous for ordinary use.

"A mistaken idea among many is that at thing blows up when it explodes. This is entirely erroneous. Dynamite exerts equal force in all directions when it explodes. It is apt to meet with more resistance below than above which accounts for the illusion that the force exerted upward is greater than that downward."

"Go to the head of the class," laughed Miss Harris.

WASH MILK BOTTLE.

As soon as you have emptied a milk bottle, fill it at once with cold water and leave filled until ready to wash.

GRAND OPERA HOUSE

NOW SHOWING

HIGH CLASS VAUDEVILLE

AND

A Great Picture for a Great Age

This Woman is Mine

Romance records of the 4 Horsemen are being shattered by this film, which is taking by storm the restless population of present day America.

Featured by Good Orchestra

PRICES - - 25c, 35c and 50c

O'NEILL 13 YEARS WITH CLEVELAND

Yanks' New Catcher Joined Indians in 1911—Goes to Red Sox.

Steve O'Neil, veteran catcher, who was recently obtained by the Yankees from the Red Sox on waivers, will be playing for his fourth major league team when he dons the uniform of the local American League club next season. The other clubs with which he has already played are the Athletics and the Indians. He was with the Athletics for only a part of last season, was a member of the Indians for 13 years and was with the Red Sox for only one season.

O'Neill started his professional career with the Elmira club of the New York State League in 1910. He caught in 28 games that year and had a batting average of .200. At the start of the following season he received a trial with the Athletics, but shortly afterward he was sold to the Worcester club of the New England League. He caught in 101 games for Worcester, and had a batting average of .282. Later in the same season he was sold to the Indians.

During the season of 1902, his first full campaign with the Cleveland club, O'Neill was used in 68 games, and compiled a batting average of .228. In the following season he caught in 78 contests and had an average of .295. In 1914 he had a mark of .253 for 86 games. During all of his remaining seasons with the Cleveland club O'Neill caught in more than one hundred games each season. His best batting average while with the Indians was .322 made in 1921. During 1920, the season in which the Indians won their first pennant, O'Neill caught in 149 games and had a batting average of .321. While with the Red Sox last season he took part in 106 games and had a batting average of .238.

The only world's series in which O'Neill has participated during his career was that between the Indians and Robins in 1920. In that series he caught all seven games and made seven hits in 21 times at bat for a percentage of .333.

The Red Sox obtained him about a year ago along with Wambsganss Connolly and Dan Boone, for Chick Fewster, Al Walters and George Burns.

Bobby Veach, on whom the Red Sox recently asked waivers at the same time they requested them on O'Neill, is also one of the veterans of the American league, and he too just completed one full season with the Boston club. He started his professional career with the Peoria club of the Three-Eye League as a third baseman in 1910. He also was a member of the Kankakee club during that season.

At the start of the season of 1911 Veach was back with the Peoria club but this time as an outfielder, the position that he has played ever since that time. He took part in 132 games during 1911 and compiled a batting average of .297. He also started the following season with Peoria, but later in that year he was sold to the Indianapolis club of the American Association, after he had taken part in 56 games. While with Indianapolis that year he took part in 70 contests and hit for a mark of .285. Still later in that season the Indianapolis club sold him to the Detroit Tigers for a price reported to be $3500. He played in 23 games with the Tigers that year and batted .342.

During the season of 1913 Veach performed as one of the Tigers' regular outfielders, and he held that position for ten successive years. His best batting average while with the Detroit cluub was .335, mad during the sesaon of 1919, when he participated in a total of 139 games. After the season of 1923 he was sold by the Tigers to the Red Sox. While with the Boston Club last season he took part is 142 games and had a batting average of .295.

THISTLE FOOTBALL CLUB BANQUETTED

Caledonian Club Entertained Winners of Several Football Trophies.

(Contributed.)

The Peterboro Caledonian Club entertained the Thistle Football Club at a banquet in their honor on Friday last, in Victoria Hall. A large number of Caledonians were present, and Mr. G. N. Gordon, as chairman, handled the programme in his usual efficient way. Mr. O. White, of White Bros., was also present as a guest of the club.

At 8:15, the programme commenced by the company sitting down to the banquet table, when dinner was served by the ladies of the club.

Mr. Gordon then made a few remarks, referring to the achievements of the Thistle Football Club during the past season, they having won the White Cup, the Gordon Cup, the Phelan Charity Cup, and reached the final game of the Peck Cup series, when the Canadian Woollens were the worthy champions. He also referred to the sporting spirit which caused the team to come back stronger than ever after their reverses of last year. He then called upon Miss A. Grieves to entertain the company with a song, followed by Al. Williams in his usual cheery style. Mr. R. Gilmour, in place of the Thistle president (who was unavoidably absent) then addressed the company, Mr. Gordon remarking that he, Mr. Gilmour, had discovered the secret of how to be a popular speaker, by being brief.

This was followed by addresses from several speakers, "Wag" Hotston was asked to speak on behalf of the team, but modestly declared that he could not take the captain's place while Andy Jackson was present. Andy Jackson then gave an address, speaking of the spirit which animated the team to such glorious efforts and enabled them to win the three splendid trophies which were before them. He also paid a tribute to the splendid opposition which they had to overcome, some of the cup games requiring to be played twice to reach a decision. In thanking the Caledonian Club for their entertainment, he said he was placed in a peculiar position, being President of the Club, and would have to receive the thanks himself. However, he thanked the committee in charge, and the ladies who had helped them, for the splendid arrangements made for the programme.

Mr. W. Anderson, secretary of the Thistle Football Club, gave a short resume of the season's work, and of the troubles encountered in running a team successfully. His financial statement showed the club to be entirely free of debt, with a slight balance on hand. He also referred to the work at the P. and D. F. A. meetings.

Mr. White was asked for a few words, and congratulated the team for the fine showing they had made in winning the three trophies. He remarked that their financial balance was somewhat unusual, and they ought to feel proud that they were not in debt, as was usually the case with football clubs.

In addition to those already mentioned, the following favored the company with songs:

Mr. G. Reid, Mr. W. Grieves, Mr. A. Milne, Mrs. D. Ross, Mr. R. Gilmour, Mr. W. Curtis, and a quartette composed of Messrs. Gilmour, Clark, Milne and Millar.

At the conclusion of the program Mr. Gordon and Mr. White were thanked for their services, and the company spent the remainder of an enjoyable evening in playing games.

Curling

The inter rink games of Peterborough Curling Club start to-night. The draw for to-night is as follows:

Bacon vs. Weber.
Chenhall vs. Sturgeon.
Connal vs. Menzies.
Copping vs. Kay.
Cruthers vs. Hicks.
Davidson vs. Hall.?

The draw for Dec. 30th:

Barnes vs. Widdess.
Brightman vs. Westbrook.
Downey vs. Sedgwick.
Fitzgerald vs. Montgomery.
Foote vs. Martin.
Henry vs. Marshall.

The draw for Dec. 31st:

Best vs. Waddell.
Campbell vs. Skinner.
Dobbin vs. Turner.
Fraser vs. Payne.
Lang vs. Oke.
Medd vs. Morrow.

CYNTHIA GREY SAYS

BY CYNTHIA GREY

If you still think that the pompadour is the smartest way to wear your hair—

That the hour-glass figure has never been improved upon—

That it's immoral to use lipstick—

And that Queen Mary is the best-dressed woman in the world—

You're slipping!

And it's your last call for a shingle bob,
A rubber corset,
A box of bloom of youth,
And a ringside seat at the next style show.

That is, if you want to look as if you'd been born after the Spanish War.

QUESTIONS—ANSWERS

Dear Miss Grey: The man I love doesn't care for books and plays and the things that mean everything to me. Nor do I care about the sport page and prize fights. The longer we are engaged the more I wonder if we will be happy together. Ought we not to have more tastes in common?—Uncertain.

Wise men have said that the law of opposites should govern marriage. Men and women rarely have the same tastes. The fact that you are not sure you will be happy with your man makes me rather doubt that you love him as you ought to. Love is certainty.

Miss Grey: A man who used to like me a lot has stopped calling me up. Would it be dreadful of me to ask him why?—Lottie Lee.

It would be very foolish of you. To pursue a man is to lose him.

TARGET!

You are seldom late to a good show, usually on time for the train, illustrating the thought of interest or intention.

The duties you delay, the service you put off, the things you postpone, are either from lack of "interest" or "intention." They are the disagreeable duties—the things you do not care to do or feel you cannot do.

LIFE.

Nothing in nature is more wonderful than the way life struggles to survive and adapts itself to environment.

In the Olympic mountains, scientists find worms that live only in ice. These worms cannot stand the heat of even a human hand.

It may be so on distant heavenly bodies such as the planets. Conditions out there might not support earthly life, yet would be ideal for other life forms.

EXPERT ROBBERS BLEW OPEN SAFE

Entered Home of John D. Falconbridge and Made Slick Job of Large Combination Safe.

TORONTO, December 29. Canadian Press. — Burglars gained an entrance to the home of John D. Falconbridge, K. C., in Rosedale, some time on Saturday night, and blew open a large combination safe.

Mr. Falconbridge and his family are at their winter resort in the Southern States, and the extent of the haul will not be known until he returns. If there were any valuables in the safe they were removed by the robbers.

The job is believed to have been the work of experts. Soap, oils and nitro-glycerine were used without stint. The work of blowing the safe open was complete in every detail. Beds were stripped of sheets and blankets, which were utilized for muffling purposes.

The burglars did not use a fuse. After soaping and oiling the combination, the big door of the safe was covered with blankets. The next move was to bore a hole in one of the panels of the door, through which was passed a wire, one end of which was adjusted in a socket of the chandelier suspended from the ceiling. With the wire connected up with the combination, the job was completed when an electric switch was turned on.

That the explosion must have been terrific was apparent from the condition of the furniture in the room.

The door of the safe was blown to pieces and the floor was littered with pieces of steel.

The lower panels of the special enclosure in which the safe was encased, was reduced to chips; the rugs and blankets used for muffling the safe were literally torn to shreds.

Pieces of steel were firmly embedded in the framework of a large window in the front room, some distance away.

EXEMPT.

Tax-exempt securities in our country now total more than 13,000 million dollars and are increasing at a rate of 1000 million dollars a year, according to Secretary Mellon. These are the securities that are completely tax-free.

The uncumbed increase of such bonds, so attractive to large fortunes has many evil phases. None is worse than the temptation, on the part of states and municipalities, to live beyond their income and mortgage the future by issuing tax-exempt bonds.

SOME PRETTY GIRLS WITH MUTT AND JEFF AT GRAND OPERA HOUSE, JAN. 3RD. MATINEE AND EVENING.

REGENT THEATRE

ALWAYS A GOOD SHOW

TO-DAY. A REAL THRILL-O-DRAMA

One Law For The Woman

With Mildred Harris and Cullen Landis

A Picture of a brave youth's desperate fight against long odds for Love and Fortune.

also Another Lively Episode of

THE GO-GETTERS

With ALBERTA VAUGHN and GEO O'HARA.

also

Century Comedy—AN EYEFUL

NO ADVANCE IN PRICES

Coming:—

...Griffith's Great Production—"ORPHANS OF THE STORM."

GRAND ONE DAY JAN. 3RD SAT MAT

One Big Laugh From Start to Finish

Prices—55c, 80c, $1.10.

Mat.—Adults, 55c; Children, 27c

ROYAL Today

SOMETHING TO THINK ABOUT!

What becomes of the young mothers left alone with their Babies to face the battle of Life against an indifferent and selfish world

A Picture for every Wife, for every Mother and every Mother's Son

"? What Shall I Do ?"

Starring

Dorothy Mackaill

Benny Leonard in "FlyingFists" Series | Larry Semon in "The Hick"

THURSDAY

"THE BELOVED BRUTE"

STRAIGHT, SURE, ENTERTAINMENT

LOCALS

SOCIAL DANCING.

Studio, Conservatory of Music. Private or class lessons. 'Phone 355 or 782 J. dtf

DR. T. P. McCULLOUGH,

Eye, Ear, Nose and Throat Specialist, 166 Brock St. Phone 30 V. dtf

NOTICE.

Radio sets, repaired, rewired or built to order. Expert advice given. 'Phone 54 or call 5 Cricket Place. m.w.f.-129-4101.

SHOOTING MATCH.

At John Mitchell, Cavanville, December 31st, at 1.30 sharp. Geese and Turkeys. 1d-152-8170.

SHOOTING MATCH.

A shooting match for dressed fowl will be held at Mr. Harry Milburn's Chemong Road on Wednesday afternoon, Dec. 31st. 1d-152-8153.

MISS E. SMITH, HAIR DRESSER, 735 WATER STREET.

Has just received from New York, an assortment of toilet articles, of the finest kind. 3d-153-4934.

CARD OF THANKS

Mrs. William White and family desire to thank all those who sent flowers and for kindness shown in their recent bereavement.

STUCK IN THE ICE

DETROIT, Dec. 29. —(Canadian Press).—After being stuck in the ice in Detroit river for more than four hours, two ferry boats were released to-day, boats carried about 250 passengers.

NOTICE.

Akey & Jones have opened an up-to-date livery, including hacks, buses and single outfits, also cars for hire. 'Phone day 603, night 1507. Cor. of Brock and Aymler streets. 12d—162-4935.

AGAIN WON PRIZE.

Mrs. Walter Barringer once again won the prize offered at the Water street bowling alleys last week to the lady securing the highest score in three games. Mrs. Barringer's score, which brought her a pair of silk hose, was 563 points in three games. This is the third occasion on which Mrs. Barringer has won the prize.

TYPEWRITER RIBBONS.

We are selling the best ribbons and carbon paper procurable, absolutely guaranteed and at extremely low prices. Let us quote you in any quantity. Typewriters for sale and to rent.—**Typewriter Service & Supply Co.**, 332½ George Street. 'Phone 229W. dtf

SIMPLY PERFECTION TAYLORS SKATE GRINDING 15c

TRUE, SMOOTH, KEEN and most lasting edge that can be put on a skate, all are oil stone finished. Special machine for grinding tubes and thin bladed skates. Open evenings. 219 Hunter Street, West. 6d-152-4871.

DO YOU NEED AN ACCOUNTANT?

If you want your books audited or adjusted; if not satisfied with your book-keeping system; if you want your income tax return prepared for this or other years, or want some dispute adjusted. H. K. Middleton. 'Phone 1353, office, 202 Charlotte St. dtf

A SUGGESTION.

You cannot do better than invest that cash Christmas present in a Government Bond. Denominations $100, $500 and $1,000. Reg. H. Turner, "Investments Supreme," 374 Hunter St. W. 'Phone 501. 12d-157.

GOSPEL HALL.

Yesterday was a great day at the Hall. Messrs. Bently and Spink gave special object lessons at the Sunday School and at night to large audiences. They each gave very strong addresses on God's provision and man's responsibility. Tuesday night the annual Christmas tree and giving of gifts will be held. All friends are invited, and all strangers made welcome. On Wednesday night Mr. Spink will conduct a special service, saying farewell to 1924. Everybody invited. This meeting will be held after the picture talk at seven o'clock. Send your boys and girls. Everything free.

THE MAN WHO INVENTED BASEBALL.

Harrington Fitzgerald, a well-known journalist and art critic of Philadelphia, is authority for the statement that his father was the inventor of the game of baseball, and that his mother made the first baseball bags for bases.

His father, Thomas Fitzgerald, was the proprietor of The Item, published in Philadelphia for many years, and was one of the eminent citizens of the city, interested in all things and especially in sports.

Cricket was played a great deal in Philadelphia at that time because there were a great many Englishmen living there, and the elder Fitzgerald conceived the idea of originating a game that would be essentially Amreican. He worked out the game of baseball, and when he had it in shape he called a meeting of a number of persons, who, like him, were interested in sports, and they put their stamp of approval on it at once.

Some minor changes were made in the rules that Mr. Fitzgerald had outlined, and then a team was organized to play the game.

The necessity of having a base that the players could not injure themselves upon was recognised, and Mrs. Fitzgerald volunteered to make them, which she did. A team to play the game was organized, and its success was instantaneous.

SMITH TOWNSHIP HAD NOMINATION MEETING TO-DAY

Reeve J. A. Middleton Returned By Acclamation—Contest for Council Likely.

WELL ATTENDED.

Fred McKee Retires From the Field and Leaves George Simpson Deputy-Reeve.

Reeve J. A. Middleton was returned for his third term to-day, when his was the only name put forward by the electors of Smith township.

On the retirement of Deputy Reeve William Brown after two years service as deputy and three years as councillors, two new names were put forward for the position. They were George H. Simpson, senior Councillor, and Fred McKee, who asked to have his name withdrawn.

Four were nominated for the council and only three are to be elected. The nominations were:—

Reeve:

J. A. Middleton, nominated by J. H. Fowler and W. Steinkrauss.

Deputy Reeve

George H Simpson, nominated by G. B. Nichols and C. O. Nesbitt.

Fred McKee, nominated by Gilbert McIlmoyl and William Elliott.

Councillors

A. B. Mann, nominated by Fred McKee and William Telford.

Gordon Fitzgerald, nominated by G. B. Nichols and Herb. McConkey

Edwin Bulmer, nominated by W. A. Roseborough and A. R. Fitzgerald.

H. D. Coones, nominated by A. Young and W. Preston.

There will probably be an election for councillors, as all four intimated that they would remain in the field. They have until to-morrow night to file their qualifications.

Work of Council.

Reeve J. A. Middleton returned by acclamation for 1925 said his council had endeavored to keep expenses down as far as practicable, and had been very successful.

In 10 years the council had paid out only $106 on the average for charity and in the last year only $15. With a great deal of unemployment in the country, Smith township had got off very light.

Roads had been well attended to at an expenditure of $6,400, and in the year the township had received from the government $1,031.92.

The new system of road maintenance hits Smith township hard. There are 350 ratepayers assessed for under $900. These now pay $4 each toward road maintenance, but it put on the new system they would only pay $2 each. It is expected that about $1030 will be received from the government for roadwork done in 1924.

The township collector's roll totals $46,700 and of this there has been collected $43,500, leaving only $3,200 outstanding. The township has $2,400 in the bank, which is equal to any record in the past ten years. The township tax rate is one mill, as low as any in the county.

The township has offered to pay the full value of the wire for fencing land adjoining roads where the superintendent says the fences will prevent the accumulation of snow.

Mr. Middleton paid a glowing tribute to the secretary who has decided to retire after fifteen years' service.

Practice Economy.

A B. Mann said it is an excellent thing to preach and practice economy, and the council had endeavored to do this during the year. He referred to two items over which the council had no control, namely, M.O. H. $165.70 and Judge Huycke, $109 for he said, two evenings work.

"If we were all paid accordingly we would not mind the tax rate going up $10 or so, but unfortunately farmers are not paid that way." Mr. Mann said.

Councillors.

H. D. Coones said he did not see where the council could have saved more than it did in the past year.

Fred McKee asked to have his name withdrawn from the Deputy Reeve nomination.

Ed. M. Elliott, County Treasurer remarked on the interest shown in the coming forward of aspirants for office.

There are no growlers in Smith township, showing that the money has been well spent, and it has been the same during the last four years except when some emissary is sent from outside.

Ex-deputy Reeve W. Brown said he had endeavored to do his duty during his term of office and he was sure the incoming council would carry on the good work.

Ex Reeve G. B. Nichols congratulated Reeve Middleton on his election by acclamation and eulogized him as the finest Reeve Smith had ever had.

HOUSE WAS WRECKED.

Explosion of Dynamite Bomb Threw Occupants Out of Beds.

HUMBERSTONE, Ont., Dec. 29. —(Canadian Press.)—The home of Dominick Greto here was partly wrecked to-day by a dynamite bomb. Greto and his family were asleep in the house, but although they were thrown from their beds, no one was injured. Provincial police are holding James Scatlato, with whom Greto is said to have had trouble, for a hearing on Jannary 5th.

IT PAYS TO ADVERTISE.

New Year's GIFTS

Gifts that are very suitable for New Year's.

A beautiful string of Pearl Beads.

A White Gold and Green Gold Wrist Watch.

A handsome Diamond Ring.

A White Ivory Brush, Comb and Mirror.

Gold Cuff Links.

Waldermar Chains.

Signet Rings.

Eversharp Pencils and Pens.

Ask to see Gifts suitable for New Year's.

WARNE BROS.
349 GEORGE STREET,
Diamond Hall.

WEDDING BELLS

ARMSTRONG—WAY.

On Christmas Eve, Knox Manse was the scene of a pretty wedding, when Lucy, daughter of Mr. and Mrs. Mark Way, of Hermitage, Newfoundland, became the bride of Thomas A. Armstrong, son of Mr. A. D. Armstrong, of Millbrook, Ont. The bride, a graduate nurse of Nicholls Hospital, Peterboro, was attired in brown kitten ear crepe trimmed with fur, with shoes and stockings to match, was attended by Miss Pearl Armstrong, R.N., sister of the groom, who wore a becoming dress of grey canton crepe. The groom was supported by Mr. Bert. Tillcock. After the ceremony a dainty lunch was served at 525 Bolivar Street, the happy couple leaving for an extended visit to Montreal and Newfoundland.

Society

Miss Margaret Graves of Picton, is spending a few days with Miss M. Grisdale Aylmer Street.

Miss Lorna Taylor, of Uxbridge is the guest of Miss Catharine Hartley 507 Stewart Street.

Mrs. W. J. Mitchell and son Austen of Hamilton, are visiting at the home of Mr. and Mrs. G. Mitchell, 519 Sherbrooke street.

Mrs. Rooksby of Grand Rapids is visiting her sister, Mrs. Frank Lawless and brother, Mr. Arnott of this city.

Mr. and Mrs. Harry Rae and Master Gordon, and Mr. Norman Rae, of Oshawa, spent the Christmas holidays at the home of their parents, 317 Elias Ave.

A very pretty afternoon tea was held on Saturday afternoon at 572 Charlotte street, the residence of Mrs. R. M. Glover, who was at home to about seventy-five of her friends, in honor of her guest, Mrs. Margaret Cantwell, of New York City. Mrs. Glover was assisted in receiving by her sister, Mrs. M. C. Goodwin, and Mrs. Cantwell. Mrs. T. H. Glover ushered the ladies into the tea room, which was in charge of Mrs. Carleton Perry, assisted by Mrs. R. A. Carmen and Miss Laura Belleghem. The table was charming, with its d'oylies of Irish crochet and floral centrepiece of glowing red carnations. The cheerful Christmas notes of crimson and green were repeated in the red carnations on the small corner table where ices were cut and in the illuminated Christmas tree that formed a striking decoration in the tea room. Madame Masson poured tea and Mrs. F. C. LaPlante cut the ices. Nina Glover, in a blue frock, was a dainty little door attendant.

Miss Mathilde Masson is spending the holidays with friends in Detroit.

Mr. James J. Raleigh of Winnipeg, formerly of Peterboro, who spent Christmas with friends in the city, returned on Saturday morning.

Mr. Russell Brooks has returned to Montreal, after spending his Christmas holidays with his parents, Mr. and Mrs. W. E. Brooks, of South Beach.

Miss C. Kenneally is visiting in Rochester, New York.

Mrs. Dunnett of Toronto, is visiting her sister, Mrs. Scott, Maria Street.

Miss Isabelle Oke, left Saturday to visit her friend Miss Viola Smart, Montreal.

Mr. and Mrs. J. T. McCarthy, 305 Reid Street, are in Guelph today attending the funeral of the formers brother, Rev. Jos. P. McCarthy, S.J., who died suddenly in Montreal on Dec. 24th.

Miss Eva Outram is spending three weeks in Europe with the League of the Empire Party. The party will visit Genoa, Rome, Florence, Venice and Milan. A day or two will be spent in in Switzerland, where the party will be able to partake in the winter sports. They will also have a day or so in Paris, which they propose revisiting again at a later date. Miss Outram, who is teaching in Northampton, England, on the teachers' exchange system, has already made several extended trips to portions of the British Isles and the continent.

Miss Nellie Doherty and Miss Mary Doherty, both of Toronto, are spending their holidays at their home in Brownton.

Mr. J. Doherty left to-day for Montreal, where he will visit his son.

Mr. Leo O'Connell returned to Detroit on Saturday, after spending the Christmas holidays with his parents at 232 Perry street.

LOCAL MASONS BANQUETTED AT EMPRESS HOTEL

Hon. John S. Martin Unable to be Present on Account of Illness.

LARGELY ATTENDED.

Rt. Wor. Bro. T. E. Kaiser, of Oshawa, Main Speaker of the Evening.

The Festival of St. John the Evangelist, Masonic Banquet of Corinthian Lodge, No. 101, Peterboro Lodge, No. 155, Royal Arthur Lodge, No. 523, A.F. and A.M., and Corinthian Chapter, No. 36, G.R.C., was held in the Empress Hotel on Saturday evening, and proved to be one of the most successful Masonic banquets ever held in this city.

The Hon. John S. Martin, Minister of Agriculture for the province, who was to have replied to the toast to Canada, given by Worshipful Brother W. H. Bradburn, M. P. P., was unable to be present on account of illness.

Right Wor. Bro. H. R. H. Kenner, District Deputy Grand Master of Peterboro district, presided.

A toast to the Grand Master and the Grand lodge of Canada was proposed by Rt. Wor. Bro. John Crane, and in replying to the toast the R. Wor. Bro. T. E. Kaiser of Oshawa, said that "in speaking to Masonic Lodges, no matter where we are, we know that we are addressing the flower of our nation." From the days of Jarvis up, till the present time, the Masonic leaders have been, and are, men of distinction and high standard, and men who are a credit to any country.

Speaking on the subject of "Idealism," with reference to the province of Ontario, Mr. Kaiser said, "I want to place before you if I can a few facts on Canadianism. The pioneers of Canada left their homes and their country to come to Canada so they could live in peace and worship in the way which they believed to be the correct way. They were the most determined and fearless people the world has ever known. Under the British flag and on British soil, they knew that they would prosper, and they did, and if it had not been for their hardships and their faithfulness we would not have this wonderful country to-day. "Where did we come from, and who are we?" We have been British subjects for the past two or three hundred years. We come from Protestantism. When these people landed in this country, and wandered about New York, nobody knew who they were, so they were given the name of Pennsylvania Dutch. The movement of these faith ful settlers made the British Empire what it is. Are these people not worthy of our kindest remembrance?"

A number of years ago I came across a cemetery with about one hundred and fifty graves in it. In these graves lie our forefathers who settled this country for us and perished for us, yet there were no more than two or three of the tomb stones in the cemetery which were standing up so that a person could read the names on them. The cemetery had gone to ruin, and the occupants of the graves had been forgotten. The history of our pioneer parents should not be forgotten. I took the matter up with the Drury government and an act was passed demanding that every municipality should have a cemetery inspector, and that it was the inspector's duties to see that these forgotten cemeteries were cared for. Since the new Government has come into power this act has been dropped, and once more the cemeteries are going to ruin. I maintain that every municipality should have a cemetery inspector and I will fight until the act is again passed by the government. The speaker said that he was very sorry that Mr. Martin was not present, for he would like to get a crack at him on the above question. "The older I grow, the more I find that it is the people who live in the small houses and labor for a living that should not be forgotten by the next generation. I have spoken on this subject before but never before such an audience as this and I am sure that there is not a Mason in the audience who does not agree with me on this question," said Mr. Kaiser.

Worshipful Bro. W. H. Bradburn, M.P., in proposing the toast to Canada, read a telegram from Hon. Mr. Martin, stating that he was sorry that he was unable to attend the banquet as he was confined to the house by a severe cold. "In making this toast we are making it to a country that every man should be proud of," said Mr. Bradburn.

The toast to the 'Absent Brethren' was proposed by Bro. W. Harold Young. "When we think of the ones who have been separated from us, some by distance and some by the great river of death, our hearts are touched with past remembrances. This toast brings back many faces to us, of brethren who have passed on ahead. It is from the heroes of yesterday come the things that mean most to us. Who can think of those absent brethren without a gripping coming over one's heart? We are challenged to show the world that Masons have not yet forgotten how to live like gentlemen. The challenge of that great inspiration grips my heart more than my mind." said the speaker. A moment of silence was then observed for the absent brethren.

Presiding Officer H. R. H. Kenner then remarked that the local Masons now stand with both feet on another prosperous year full of trust, hope and love.

The Junior Warden's toast was proposed by W. Brother W. D. Campbell, of Peterboro Lodge No. 155.

The following was the program:

Glee—"Comrades in Arms," the Masonic Chorus.

Song—"The Great White Road," Bro. Frank Oldfield, of Toronto.

Glee — "Mulligan Musketeers," the Masonic Chorus.

Song — "The Adjutant," Bro. Frank Oldfield.

Glee—"Just Being Happy," the Masonic Chorus.

Song—"The Carol Singers," Bro. Frank Oldfield.

Chorus Conductor — Bro. Martin B. Chenhall.

January Clearance SALE

Ready-To-Wear Dept.

Desires to announce that the above sale will commence on

Jan. 5th

and will close on the

17th of Jan.

Imperative orders have been issued that the whole of the stock has to be cleared regardless of cost and its Patrons may therefore look forward to unusual values.

Barrie's LIMITED

PHONE 340

WEST IS STRONGLY IN FAVOR OF CHURCH UNION

Eighteen Churches Have Voted by Overwhelming Majorities in Favor of United Church.

TORONTO, Dec. 29.—(Canadian Press).—As predicted by the unionists the churches of the west seem to be moving solidly into the United-Church. Official reports from Saskatchewan today state that eighteen churches have voted by overwhelming majorities for going into the union, many were unanimous. Four out of the five churches in Regina voted union by big majorities and the fifth which concludes its voting today is regarded as safe, the minister Dr. Murdock MacKinnon, being the leader of the Unionists in Saskatchewan churches. Those voting into union to date in Saskatchewan are as follows: Regina, Chalmers, Carmichael, St. Andrews, Westminster, Saskatoon, St. Thomas, also Gravelbourg, Southerland, Craik, Warcana, Forrest, Balgonie, Wolseley, Ellisboro, Moffatt, Yellow Grass, Colgate. Seven of these voted unanimously for union. Churches voting not to enter union are as follows: —St. Paul's (Moose Jaw), Assiniboia, Barons. Alberta returns to date are Robertson church, (Edmonton), and Stettler for union. Olds against union.

OBITUARY.

JAMES T. C. LANG.

The death occurred suddenly, after a short illness, at 8:45 this morning, of James T. C. Lang, at his home, 629 Rubidge street.

The deceased, who was fifty-five years of age, was a well known resident of the city. He was at one time a partner in the business of Lang and Maher, and has been for the past twelve years assistant appraiser of customs. He was a member of the Otonabee Lodge of the Oddfellows' Society and vice-president of the Belmont Club. He was a member of St. John's Anglican church.

Survivors are his sorrowing wife, three sons, Harold and Carl at home and Kenneth of Cobourg, and one daughter, Marjorie, at home.

The funeral will be held to the Little Lake cemetery on Wednesday afternoon, with services at the house at 2:30, conducted by Rev. Dr. Blagrave.

WHY GOLDFISH LEAVE HOME.

A distinguished doctor of Germantown, Pennsylvania, went to some considerable expense to build a pond on his lawn to accommodate a rare collection of goldfish, but after a time he was perplexed to note that a great many of his finest specimens had disappeared. At first he suspected cats, but the felines proved an alibi and the fish seemed to leave right under his eyes.

In the endeavour to solve the problem he had an all-day watch set upon the pond, and at daybreak the watcher was astounded to see a kingfisher dart from a neighbouring tree and plunging into the pool come up with a goldfish, which proved to be the bird's breakfast.

But the doctor has almost as much love for the birds as he has for goldfish, and rather than shoot the bird he rolled up his fish pond and took it indoors.

POLICE TO HAVE NEW AUTOMOBILE

Police Commission Authorizes Purchase — Settle Chief's Salary by Bonus.

LAST MEETING.

Clearing up the old business by voting Chief of Police Samuel Newhall a bonus in lieu of his salary outstanding from 1923, and preparing for the future by authorizing the purchase of a new motor car, the Police Commission on Saturday held its last meeting of the year. There were present His Honor Judge Huycke, chairman, Magistrate O. A. Langley, and Mayor J. J. Turner.

Following discussion at several previous meetings, it was moved by Magistrate Langley and Judge Huycke that the matter of procuring a motor car for the police department be left with the Mayor and the Chief Constable, with authority to purchase one, the cost over what may be allowed for the old one not to exceed the money available in this year's appropriation. The City Treasurer was ordered to pay the cost on order of the Mayor.

Chief's Salary.

Chief Newhall's salary, outstanding since 1923, will be settled by a bonus of $309.12 voted on motion of Mayor Turner and Magistrate Langley. Payment in 1923 was refused by the City Council when the amount alloted to the police department for the year was exceeded, and the Council has several times this year refused to consider the matter which the members said had been settled by the courts. The motion to clear this up was as follows: "That a bonus of $309.12 be granted to S. Newhall, Chief Constable, on the understanding that upon accepting this bonus the Chief Constable waives any claim he may have for unpaid salary in 1923."

WON THE STOCKING.

Bruce Johnston Carries Off the Big Prize at Porter S. White's Grocery Store.

Great interest was taken by the Christmas patrons of the Porter S. White Co. in guessing the weight of the big stocking. The box was full to capacity of the estimating slips. Guesses ranged anywhere from 7 oz. to 1,600 oz. The stocking was to be given free to the first one who estimated the correct number of ounces it weighed. No less than twenty people guessed the correct weight, but Bruce Johnston was the first to put in his guess, and wins the fine big stocking full of toys, games, etc., enough for a large family.

The following are the names of those who made correct estimates:

Bruce Johnstone, 11 a.m., Nov. 28; Miss E. Storey, Dec. 23; Andrew Ruittar, 10 a.m., Dec. 13; G. R. Wasson, 10.30 a.m., Dec. 9; Mrs. C. McGee. Dec. 16; K. Wightman, 5 p.m., Dec. 4; Mrs. Eugene Young, 4.30 p.m., Dec. 16; Mrs. A. L. Callander, 2.30 p.m., Dec. 19; Mrs. Cottingham, Dec. 22; C. Hardwicke, 489 Cross, Dec. 19; Mr. G. Miller, 551 Hunter, 8 p.m., Dec. 23; Barbara Ackerman, 380 Park Street, 9.30, Dec. 23; Miss Cassie, 424 Stewart Street, Dec. 23; Alfred Lefley, 181 Murray, Dec. 23; Mr. Whitten, 283½ George Street, Dec. 20; J. Holland, 263 Hunter, 8 p.m., Dec. 6; M. H. T. Millard, 424 Stewart Street, 1 p.m., Dec. 6; Downeyflake, 9 a.m., Dec. 16; M. Cooney, 571 Weller Street, 9 a.m., Dec. 26; L. Mackintosh, 460 Murray Street, 12.30 p.m., Dec. 19.

BURNED TO DEATH.

Six Year Old Toronto Boy Set Fire to Clothing With a Match.

TORONTO, Dec. 29.—(Canadian Press.)—Donald Wright, aged six, was fatally burned yesterday morning as a result of playing with matches while in bed. He ignited his night gown and was severely burned before his screams brought the inmates of the house to the scene, who extinguished the flames by wrapping the boy in a blanket. The doctor appealed to four young men to give a blood transfusion in the hope of saving the child's life, but all but one refused and the boy died last evening.

BIRTH

WEATHERHEAD — To Mr. and Mrs. Alfred Weatherhead, 9 Cricket Place at St. Joseph's Hospital, on December 28th, a son.

MARRIAGE.

ARMSTRONG— WAY.— At Knox Manse, Peterborough, Christmas eve, by Rev. M. C. MacKinnon, Lucy, daughter of Mr. and Mrs. Mark Way, of Hermitage, Newfoundland, to Thomas Arthur, son of Mr. A. D. Armstrong, of Millbrook, Ont.

IN MEMORIAM

In loving memory of Mary Ellen Mooney, dearly beloved wife of William Kempt, of Keene, who passed away on Thursday, the 27th of December, 1923.

Dear mother, rest Thy work is o'er,
Thy loving hands shall toil no more
No more thy gentle eyes shall weep,
Rest, dear mother, gently sleep.

A bitter grief, a shock severe,
To part with one we loved so dear,
Our loss is great—we'll not complain;
But hope in Heaven to meet again.

Yes, dear mother, how I miss you;
But you're gone to happy rest,
Where the angels throng around you
And they'll crown you with the rest,

You have gone to be with loved ones,
Who have gone on long before,
They are waiting, watching for you
Over on that golden shore.

And in that land of song and beauty
Parting hands are clasped no more,
When we meet again, dear mother,
'Twill be when parting all is o'er.

Inserted by loving husband and family.

LATE WANT ADS.

NEW BRICK BUNGALOW. ALL modern south hardwood floors and French doors. Would take good car, the balance on easy terms. Apply 344 King street. 3d 29 31 2 8190

TO RENT — LOOK! $11.00 PER month small 5-roomed house, handy to C.G.E. also 5-roomed brick $18.00 per month south. Apply 293 Dalhousie street. 'Phone 273J. 5d 156 8193

FOR RENT—CHEAPEST HOUSE IN the city, 7-room brick, south central. All newly decorated and painted. All modern, with stable, $20. Apply 344 King street. 3d 29 31 2 8191

BIRTHS

ROBERTSON —To Mr. and Mrs. E. M. Robertson, (nee Florence Saunders), 263 Bethune street, at Nicholls Hospital, Dec. 27, 1924, a son.

DR. N. D. FOOTE
Chiropodist and Foot Specialist
Specist treatment for corns, bunions, ingrown nails, fallen arches, and all abnormal foot conditions.
107 BARRIE BLDG.,
Office 1730W; Residence 1449J
'Phones—
Hours—9-12; 2-5.30
Evenings—By appointment.

FOWLER'S
FOR
BETTER EYESIGHT
If your Eyes need any assistance let's talk it over.
A. A. FOWLER
Phm.B., Eye Specialist,
Ground Floor. - - -373 George Street.

Dr. Goodwin
Chiropractor
PALMER GRADUATE
106-108 Barrie Building.
Lady Attendant. 'Phone 421
Hours: 10-12 a.m., 2-4 and 7-8 p.m.
Office Closed Tuesday evenings, and Thursday afternoon and evening.

COAL
COAL PHONE 360 OR 293 COAL
COONEY & JOPLING
189 Simcoe St.
Best Quality, Double Screened
Prompt Delivery

Stove, Anthracite	$16.00
Nut	$16.00
Egg	$15.00
Cannel	$15.00
Hillman Smokeless	$13.75
Pocohontas	$12.00
Domestic Coke	$12.50
Youghogheny Bituminous	$8.10
1-4 Lump	$8.00

Satisfaction Guaranteed.
6d-157 4953

AFTER CHRISTMAS SIGNS
We would be pleased to offer suggestions and quote prices for anything you may require in Cotton or Oilcloth Signs, Show Cards, etc. Phone 1800 or 1801
Prompt Service
J. J. TURNER & SONS Ltd.

It's confidence that does it!

Potatoes These have to be moved from storage—We make this special price to move them direct to your homes. BAG **75c**

Timely Suggestions for the 2 Pre-Holiday Days.

EGGS
Strictly Fresh, No. 2.'s Dozen 55c
Meadow Brook, fresh every day. Dozen 75c

NUTS AND CANDYS
ALMONDS—Torrgonia Almond which means The best quality also soft shell. Fresh stock. To clear 2 lbs **35c**

MIXED NUTS
A splendid variety of the best meats, lb. **25c**
Peanuts freshly Roasted 2 lbs. 35c
Brazil nuts, 2 lbs 45c
Pecans, paper shell, lb 85c
Walnuts, California budded lb. 55c
Walnuts, Broken bordeaus lb 45c
Walnuts ½s lb 70c
Almonds, shelled, large and very meaty, lb 70c
Almonds, Jordans, 4 ozs. 35c
Mixed Creams, lb 30c
Orchard Fruits 2lb box 95c
Fulcream Toffee, pk. .. 25c

NEW YEARS NOVELTIES AND CRACKERS
DRUMS Musical — These are an exceptionally funny 12-piece orchestra $2.25
9-piece orchestra $1.65
Lucky Pie, 12 favors $2.00
Liner, 12 favors $1.70
Lucky Dip 12 favors.. $1.75
Christie Motor Car a few left, to clear. Each 75c

FRUITS.
Oranges—California, juicy sweet, seedless. Dozen 25c, 40c, 50c, and 60c
Grape Fruit—Florida, extra good and heavy, 3 for 25c
Grapes, Malagas, firm and Choice, lb 35c
Tangerines, sweet. Doz. 50c
Cranberries, lb 20c
Bananas, 2 lbs 25c
Figs, Layer, lb 35c
Raisins, large package 70c

SUNDRIES TO CLEAR.
Wagstaffes Pudding, No. 2 ..... 75c, No. 3 $1.00
Peek Frean short cake, large tin 95c
Peek Frean short cake, 1 lb tin 49c
Robertson's short bread, large 90c
Christies short bread, tin 50c
Christies Reception Wafer, pk 15c
Christies Reception Wafer, tin 50c
Westons fancy Biscuits, drum 50c
Westons, fancy chocolates, pk 50c

VEGETABLES
Head lettuce, 2 for 25c
Hot House Tomatoes lb 40c
Celery Hearts, 2 for 25c
Spanish Onions, 3 lbs. 25c
Cooking Onions, 3 lbs. 10c
Turnip, choice, 2 pks. 25c
Parsnips, pk 25c
Carrots, pk 20c

PORTER S. WHITE CO.
433 George Street - Phones 1960-1961

Norma Talmadge
in
SECRETS
CAPITOL

The Evening Examiner

PROBABILITIES.
North-west winds, becoming colder to-night, with local snow flurries. Wednesday, northerly winds and much colder.

VOL. LV., No. 152 | PETERBOROUGH, TUESDAY, DECEMBER 30, 1924 | PRICE THREE CENTS

J. W. MEYERS IS THE MAN

He has Good Reason to believe that $15,000.00 can be recovered for the City as a result of the Power Investigation set for Jan. 26.
It Will Be To Your Interest to VOTE FOR HIM!
(ADVT.)

FRIENDSHIP OF UNITED STATES BRITISH DESIRE

Cardinal Plank of Britain's Policy, Sir Esme Howard Says in Address.

OTHER ASPECTS

Must Chose Between League of Nations and "Balance of Power" Doctrine.

WASHINGTON, December 30th. — Twentieth century Great Britain must choose between an association of nations and "The notorious doctrine of the balance of power," with its spectre of inevitable wars, Sir Esme Howard, the british ambassador, declared last night in an address before the American Political Science Association. The United States he said, on account of its geographical position, might hold aloof from European entanglements.

Speaking on "British policy and the balance of power," the ambassador traced through the centuries the development of the European doctrine that aimed at "a just equilibrium between the nations as should prevent anyone of them from becoming sufficiently strong to enforce its will upon the rest."

The doctrine was not of British origin, he said, but inevitably it had become a cornerstone of British policy and continued so for 500 years for obvious reasons of self-preservato. Due to her geographical position he added, Great Britain to-day could no more hold aloof from a European league than she could formerly stand apart from the system of joining sides against the stronger power.

At the present time, he declared, he could see no one power threatening to dominate Europe. There is a breathing space in which to consider the whole situation, he asserted.

The ambassador expressed the hope that the statesmen of his country may rise to the height of the task that will be imposed upon them and avoid returning to the system of the balance of power, without sacrificing any of the good will and friendship of Great Britain's friends in other parts of the world.

Interpreter of Europe.

One of the principal duties of Great Britain in the future, he declared, will be to explain and interpret the necessities and difficulties of Europe to America and the overseas dominions, while at the same time working in Europe for an enduring peace.

"But I would ask Americans to try to understand the difficult position of Great Britain," he continued. "Every man in the British Isles desires the closest understanding with the United States. That is the cardinal principle of our policy and must remain so. We are however, compelled at the same time to consider our situation in Europe, and we have also to consult and regulate our policy according to the views and the opinions of other partners of the British Empire, whose interests are not directly concerned with Europe, and it is that which may at times make it difficult for the English speaking nations outside of Europe to understand our policy owing to our more complex problems."

Speaking of the doctrine of the balance of power and its application for so many years, Sir Esme said:

"I do not pretend that England has taken the side of the weaker in all these long centuries of war out of any especially chivalrous or quixotic sentiment, though no doubt this did to some extent influence her policy."

Self-Preservation.

"Generally speaking, however it was just the instinct of self-preservation, the knowledge that any power which dominated Europe would probably dominate the seas, and that any power which dominated the seas would ultimately dominate England. All that is so clear that he who runs may read.

"For that reason, and that reason alone, the English, like every European which valued their own independence above every other good, even a Pax Romana imposed on Europe by some modern emperor, were prepared to fight to maintain te balance of power by which alone that independence should be secured."

WANTS WINTER FAIR

Movement in London By Consignments Sales Company.

LONDON, Ont., Dec. 30.—(Canadian Press).—The first definite steps toward the securing of a winter fair for London will be taken to-day when the question will be raised at the annual meeting of the shareholders of the Western Ontario Consignments Sales Company at the County Buildings.

MRS. GOMPERS

Mrs. Samuel M. Gompers, widow of the late labor leader, was cut off with only the "minimum amount required by law" in her husband's will. She says she is both "surprised and hurt" by his action. Mrs. Gompers is conferring with attorneys now relative to starting proceedings to break the document which disposes of an estate of $30,000.

31 BELOW FOR APSLEY FOLKS

Two Arctic Sundays in Succession—Carols Sung in Biting Cold.

STAGE ON RUNNERS

APSLEY, Dec., 29.—Thirty-one degrees below zero was registered here on Sunday morning, and twenty-nine below a week ago Sunday, two low figures for December. As a consequence of the severe cold the swamps are in good shape for getting out timber, and the lumber camps are in full swing. More attention is being paid to cutting hardwood for lumber, there being little or no market for soft woods such as hemlock, spruce and balsam, while maples command a good price.

The mill in Methuen has about a million feet cut and ready for hauling to Coe Hill for shipment, which will be done by motor trucks, it is expected.

Christmas Concert.

The Sunday Schools of St. George's Apsley and St. Paul's Lasswade held their annual Christmas tree and entertainment on Monday and Tuesday respectively, when each scholar received a present for regular attendance.

The entertainment consisted of a motion picture show which was thoroughly enjoyed by both young and old.

A quiet but pretty wedding took place in St. Paul's Church, Lasswade on Wednesday, December 24, when Mary Eliza Bullied, became the bride of Edwin Cecil Davis, the Rev. C. A. G. Spence officiating.

Willie Bullied, eldest brother of the bride gave her away, Miss Lucinda Davis acting as bridesmaid, while George Bullied was groomsman.

A reception was afterwards held at the home of the bride's parents, Mr. and Mrs. Thomas Bullied.

Cold For Carols.

On Christmas Eve the choir of St. George's Church, assisted by Rev. J. Ogden, the Methodist minister, in spite of the severe cold followed their annual custom of singing Chirstmas Carols in the village.

George Stephens is still making his daily run between Apsley and Peterborough by motor truck. The stage reverted to sleighs on Saturday..

SARNIA OFFENCES FEW.

SARNIA, Dec. 30. — (Canadian Press).—Crime of any kind has been at the minimum in Sarnia during the month of December. Only twenty-three cases, the majority for minor offences, are entered on the police records.

ENGLISH COAST TOWNS DAMAGED BY HEAVY GALE

Sea Advanced Like Tidal Wave Inundating Streets and Flooding Homes.

FURNITURE AFLOAT

Meadows Along the Upper Thames Like Lakes—Gulls Fly Over Eaton Fields.

LONDON, Dec. 30. — (Canadian Press Cable) — The gale which has been sweeping the English coast, endangering shipping and causing considerable damage, has subsided, at least for the present, but reports of the results which have been remarkable as well as disastrous continue to be received here.

At Fleetwood, where the sea surrounds the town on three sides, the sea advanced like a tidal wave and caused the only road leading inland to be impassable.

The quaint little town of Selby, Yorkshire, was almost washed out by the rising of the River Ouse. Household fires were extinguished by the flood and light furniture was floating in the rooms of the residences for a while.

Preston was flooded and when the water was at its height a motor boat cruised about on the highways.

At Port Herbert, South Wales, the mother of a day-old child was rescued from her flooded home through a window.

In the upper reaches of the Thames the water is still rising and the adjacent meadows are literally lakes some of them being fully a mile wide.

Thirty sheep were drowned in the flood at Richmond.

A house boat was sunk at Hampton Court.

Sea gulls have been flying over the playing fields at Eaton, apparently being under a misapprehension as to the playgrounds of the noted school being under the water.

EGYPTIANS FREED.

Ten More Suspects in Stack Murder Liberated Monday.

CAIRO, Egypt, Dec. 29.— Ten more persons arrested in connection with the murder of Sir Lee Stack, the Egyptian Sirdar, were liberated Monday. Among those who were given thier freedom were Sheikh Ghayati, a deputy and prominent member of the Wafd, and Hassan Yassin, also a deputy and leader of the so-called student army whose activities have been a conspicuous feature of the Zagloul movement.

Other suspects who were being held in connection with the Sirdar's slaying were remanded by the court for another fortnight. Among these were A-bden Rahman Fehmy, organizer of the notorious Vengeance Society, and Nekrashy Bey, Under Secretary of the Interior in former Premier Zagloul's cabinet.

The minister of the interior has forbidden students who are not voters taking any part in the election campaign which is now under way.

500 FAMILIES COMING

Ukrainains for Central and Northern Saskatchewan.

SASKATOON, Sask., Dec. 30. — (Canadian Press). — Arrangements for the settlement on lands in Central and Northern Saskatchewan of five hundred families of the Eastern Ukraine in the coming spring, were completed at a conference of immigration officials, officials of the St. Raphael's Society and the Saskatoon Board of Trade, held in the city over the week-end. The prospective immigrants will not be assisted settlers any further than the assistance tendered them by the St. Raphael's Society in locating suitable farm lands on arrival in this district. All have been carefully selected by immigration officials in the Ukraine, and all will have sufficient funds to permit of them securing a reasonable start on arrival.

CONGREGATION FOR UNION.

SASKATOON, Sask., Dec. 30. — The Presbyterian congregation at Yorkton, Sask., Monday voted 115 in favor of church union and 17 against, a majority of 98 for the merger.

SKATING, BAND TONIGHT COGNAWAGA RINK, GOOD ICE!

LINDSAY TRAIN CREWS HIT BY TRAFFIC LULL

David Porter Likely to Be New License Inspector at Lindsay.

LINDSAY, Dec. 30.— There has been a decided slump in grain hauling operations on the local division of the C.N.R. and as a result quite a number of the railway employees have been out of work. This has had a serious effect locally, as a slump in the railway payroll means much to the merchants, who, this year, state that Christmas business was not up to former years.

It is expected that there will be a resumption in grain hauling operations after the new year, as at present there are thirty-five vessels tied up at Midland, and fifteen millions of bushels are ready to move at any time. Nearily fifty million bushels of grain passed through Midland during the past season, which beats any previous year by half a million bushels.

LONDON TEMPERATE IN CHRISTMAS HOLIDAYS

Magistrates Adopted Leniency in Dealing With Offenders.

LONDON, Dec. 30. —(Canadian Press Cable.)— The Christmas just passed was one of the most temperate in London on record, if police charges offer any criterion. One Metropolitan magistrate yesterday decided merely to bind over offenders in the belief that the shock of being charged will prove a sufficient deterrent. Another magistrate was still more original when he told a bibulous one whose face was badly damaged to "go into the jailer's room and have a look at yourself in the mirror."

"Oh, what a mess!" exclaimed the offender when he returned and was discharged.

DECEMBER'S SEVERITY SEEN IN ST. CLAIR ICE

Slump in Grain Hauling Temporarily Crimps Payrolls.

SARNIA, Dec. 30. — The St. Clair now presents an appearance exceptional for this early period of the winter, and is jammed with ice from one bank to the other. Only at very isolated points is clear water in view and these spots are mere ponds.

A mass of jagged ice is the impression one gains on viewing the river from the Sarnia side, a condition which for years past has not prevailed before late January since when the ferries have had difficulty in maintaining an hourly schedule. Sarnians can recall within a few years when the St. Clair was frozen across and it was possible to walk over it, but it is many years since such a condition prevailed before the month of December expired.

INSPECTOR RETIRES

Lindsay Board of Trade Angling for Coffin Factory.

LINDSAY, Dec. 30.—The retirement of License Inspector William Thornbury of Victoria and Haliburton Counties, has been announced here. Mr. Thornbury, who is seventy-three years of age, has been license inspector since 1905, having succeeded John Short, who afterwards became chief of police of Lindsay. Mr. Thornbury's successor, it is understood, is Mr. David Porter, of Lindsay, brother of Mr. A. T. Porter, clerk of the Surrogate Court.

BRIDEGROOM'S ALIBI

Police Punctured His Story of Hold-Up And Loss of Money.

PORT ARTHUR, Ont., Dec. 30.—City police Saturday night were put on the trail of a pair of mythical bandits after being informed by a young newly-wed that while on his way to the depot to purchase tickets for his honeymoon, he had been held up and robbed of $169.

After the police had conducted a fruitless search, they returned to the complainant and subjected him to further questioning. The young man confessed that his story was a frame-up to explain for the benefit of his bride, his shortage of cash. In police court yesterday the magistrate, on account of the previous good record of the man, suspended sentence

ROYALTY IN COACH OF STATE

Their royal majesties, the king and queen of Great Britain, are seen here riding in the golden coach through the streets of London on their way to the opening of Parliament.

KENYA INDIANS SEEKING PEACE

Abandon Attitude of Non-Co-operation With Whites and Decide to Pay Tax.

BID TO WHITES

NAIROBI, Kenya, East- Africa, Dec. 30.—(Canadian Press Cable via Reuter's).—The National Congress of East Africa after a stormy session lasting two days, has passed important resolutions on the advice of the president of the congress, Abdul Wahid, a Kenya merchant pioneer, who, after twenty-five years residence, is the wealthiest Indian here with the greatest interests.

Abdul Wahid, who originally had a meeting with Ormsby-Gore, Under Secretary for the Colonies in London, and another meeting recently with him in Nairobi, urged in his address that peace should be made with Europeans for, in the next three years, he declared, he was hopeful that if this were done the result would be the establishment of a permanent friendship.

During the debate it was decided that there should not be a non-co-operative opposition and eventually the congress adopted a resolution to abandon non-co-operation in Kenya, agreeing firstly, to accept five nominated Indian seats in the legislative council; secondly, to pay poll tax; thirdly, to accept representation of the Kenya executive council; fourthly, to accept municipal representation of the Kenya executive council; fourthly, to accept municipal representation in the proportion of five Asiastics to seven Europeans; and fifthly, to advise Uganda Indians to agree to one Indian representative being nominated to the Uganda legislature.

Thus for the next three years the Indians here are offering entire cooperation with Europeans in the hope of European reciprocity insuring in the future lasting co-operation in the work.

SUBWAY AT OSHAWA.

Projected by C.N.R. Under Tracks at South Oshawa.

OSHAWA, Dec. 30.—H. B. Stuart and C. A. Mitchell, of Toronto Canadian National Railway's bridge engineers, H. W. Cooper, general manager and W. H. Cooper, road superintendent of the Oshawa Railway Company, were in conference with W. C. Smith, Oshawa city engineer, yesterday, in regard to the proposed new subway under the C.N.R. tracks at South Oshawa. Costs and the original plan allowing for a 50-foot subway interior measurement was enlarged to 58 feet. When the new plans are completed, the local civic officials will ask for a conference with the Railway Board of Canada and providing same are agreed to the Canadian National Railways contemplating erecting a new station at Oshawa which will cost between $40,000 and $50,000.

NEW BOUNDARY FOR LABRADOR

Basis of Settlement of Old Dispute Between Newfoundland and Quebec.

MONTREAL MEETING

MONTREAL, Dec. 30.—Anticipating a speedy settlement of the Quebec-Labrador question delegates from Newfoundland stated Monday afternoon that their mission was now accomplished and that they were taking home for the approval of their colleagues of the Executive Council, suggestions for a basis of agreement which would settle a thirty-year old dispute out of court.

Those engaged in conference included Hon. W. S. Munroe, Prime Minister of Newfoundland, the Hon. J. R. Bennett, Colonial Secretary; Hon. W. J. Higgins, K.C., Minister of Justice; Sir Patrick McGrath, Secretary of the Commission; Premier L. A. Taschereau, representing the Province of Quebec; Aime Geoffrion, K.C., Chas. Lanctot, K.C., Assistant Attorney-General for the Province, and acting in the interest of the Dominion the Rt. Hon. C. J. Doherty, and C. A. Plaxton.

No information regarding the nature of the settlement was given by the Newfoundland delegates, who intimated, however, that a new boundary line was to be the way out of the difficulty. Secrecy must be maintained they averred, since the suggestions after they were passed upon by the Executive Council of Newfoundland as a proposition which it was willing to put before Parliament, would be forwarded by the Council to the Dominion Government as a formal proposal for settlement of the dispute. Premier Munroe explained that the matter would be dealt with very speedily and that it was hoped to complete it in 1925.

This is the first time a delegation from Newfoundland has been in Canada to discuss matters with Canadian representatives in thirty years, and the opportunity has been taken by the visitors from the Island, to discuss a number of important questions in which Newfoundland and Canada are concerned.

The delegates will return home on Thursday.

PUBLIC MEETING FOR VOTERS AND CANDIDATES.

THE LOCAL COUNCIL OF WOMEN, BY RESOLUTION PASSED AT THE NOVEMBER MEETING, HAS OBTAINED THE COUNCIL CHAMBER FOR THIS EVENING TO GIVE THE VOTERS OF THE CITY AN OPPORTUNITY TO HEAR THE CANDIDATES FOR MUNICIPAL OFFICES.

ALL CANDIDATES HAVE BEEN INVITED TO ADDRESS THE MEETING, AND VOTERS ARE URGED TO SHOW THEIR INTEREST IN MUNICIPAL MATTERS BY A LARGE ATTENDANCE. MEETING AT 8 P.M.

1d153 4969

FIFTY NOMINATED

Heavy Grist of Candidates for North Bay Council.

NORTH BAY, Dec. 30.—Nominations for Mayor of North Bay last night numbered nine. Mayor J. H. McDonald is seeking second term. Others nominated, but whose candidature is very uncertain, are W. J. Deamy, J. O. McKerrow, T. J. Patton, Wilfred Aubry, William Milne, J. H. Marceau, John Ferguson and Robert Rankin.

For nine seats on council, there were 50 nominations, including all present council and there are 12 nominations for three seats as public school trustee.

M'COY GUILTY MANSLAUGHTER

Compromise Verdict by Jury Ends Longest Deliberation in Los Angeles.

PRISON TERM

LOS ANGELES, Calif., Dec. 30. —(Canadian Press).—Kid McCoy, former pugilist was convicted in superior court late Monday of manslaughter in connection with the shooting here Aug. 12, last of Mrs. Theresa Mors. The penalty for manslaughter is from one to ten years imprisonment.

When the verdict was read, McCoy's eyes became tear-dimmed as he sat at the end of the counsel table.

"I don't believe it was a just verdict," he said. "If I am not guilty as charged, I am not guilty at all. It was not a just verdict."

The prisoner then arose and in custody of bailiffs walked across the courtroom to comfort his three sisters, who were weeping.

Foreman F. W. Coulther, of the jury, said that the verdict was a compromise one,—"that was the best we could do."

The jury, which was out longer than any other in the legal history of Los Angeles County, had been locked up for 78 hours when the verdict was returned at 5:06 o'clock last night and had been in actual deliberation for 34 hours.

Twenty-four ballots were taken before the fate of the former prize fighter was read in open court. The jury was comprised of nine women and three men.

Superior Judge C. S. Crail had no comment to make other than: "I guess it was the best that they could do."

Several hundred persons, many of them women, and members of the Southern California boxing circles, thronged the halls outside the courtroom when the verdict was returned.

OSHAWA WOMAN WAS NOMINATED

Proposed for City Council From New Cedardale Ward —Contest for Mayor.

TRICK OPPOSED

OSHAWA, Dec. 30.—Municipal nominations for the offices of Mayor, Aldermen, Water Commissioners and Board of Education took place here Monday. Eleven prospective candidates were proposed two of whom the present Mayor William John Trick and Aldeman Herbert Peers Schell, have positively declared themselves as going to the wire in the local municipal derby on election day, Monday, January 5th, while two others Aldermen George T. Morris and Edwin Luther Vickery are considering entering the race, but have until this evening at nine o'clock to qualify. In the five wards of the city the nominations for Alderman were held and from the lists handed into City Clerk here from each ward there will be no dearth of candidates on election day. The two members for the Board of Water Commissioners George W. McLaughlin and William H. Ross were elected by acclamation.

Woman Nominated.

Ward Five which includes the newly annexed Cedardale which lies to the south of the Canadian National Railways has the honor of having the only lady nominated for the City Council and also that of returning its present representative Thos. Stapleton on the Board of Education by acclamation.

A public meeting of the electors of the city was held in the City Hall here last evening and the auditorium was packed to the doors, to hear particularly the candidates for the mayoralty announce their platforms for the coming year. One of the most lively contests in years was launched.

SAME PENALTIES FOR WOMEN AND MEN IN RESORTS

Montreal Doctor Condemns Legalizing of Social Vice as "Nefarious" and Worthless.

"WAR TO THE DEATH"

Courts Should Impose Equal Sentences on Men and Women in Prostitution.

MONTREAL, December 30. — Equal sentences alike for men and women found guilty in prostitution, were advocated on Monday afternoon by Dr. A. H. Desloges, director of anti-venereal disease activities and director of asylums of the Provincial Health Department, testifying before Mr. Justice Coderre at the police enquiry.

If there were no clients, the doctor argued, there would be no prostitutes. He favored jail sentences in every case, as there is no other system that will give adequate provision for medical examination, and treatment in cases where the prisoners are found to be diseased.

"War to the death," was the witness' slogan. "All prostitutes are diseased," he said. "So-called regulation is nefarious, for it means worthless medical examination and, far from curbing clandestine vice, stimulates it by giving the unfortunate women legal status. Examination of conscripts for the late war had awakened the world to the ravages of venereal disease; in Canada 17 per cent. of the conscripts had been victims. Half measures were useless, and though prostitution could never be banished while human passions existed, yet the future of all races demanded that the sternest possible repressive measures be applied at all times.

No Red Lights.

The witness advocated the smashing of the red light district and the deportation of the alien trust gripping it and those living on disorderly house earnings.

Novels, undesirable plays, and moving pictures, dance halls, cabarets and, notably, Canada's lax immigration policy, all encouraged prostitution here, Dr. Desloges found. The result was that healthy people were in such danger of infection that he would even favor the abolition of kissing.

The antecedents of each immigrant should be delved into, and he should be given a thorough examination to ascertain that he is free from venereal disease, the witness said. The immigration law was faulty, he found, in that an alien who had resided in Canada for five years then had the right of domicile and could not be deported for anything except outright crime. The United States recognized no right of domicile, unless formally naturalized, and an immigrant could always be deported as an undesirable after even thirty years of residence.

TO IGNORE MISSION.

British Trades Council Turn Cold Shoulder to Russia.

LONDON, Dec. 30. — (United News).—The congress of the general council of trades unions, meeting in emergency session, has decided not to recognize or to have anything to do with the recent recommendations of the British Labor mission to Russia. The Labor association recommended recognition of the Soviet union. A Russian loan resumption of trade between the two nations and other steps. The trade union also declined to participate in a suggested demonstration in behalf of these recommendations.

SKATE THE OLD YEAR OUT AT THE LEAP YEAR SKATING PARTY AT THE MARK SREET RINK, ON WEDNESDAY NIGHT. BAND. 1d153-4958

WINTER FAIR
WILL BE HELD IN THE PARISH HALL, ENNISMORE, IN AID OF THE NEW CHURCH, TONIGHT, TUESDAY AND WEDNESDAY EVENINGS, DECEMBER 30 AND 31. DRAWING FOR PRIZES. SPECIAL MUSIC.
1d153 4956

Brock St. Rink TO-NIGHT
Band In Attendance
FINE SHEET OF ICE.

REAL ESTATE BARGAINS

100-Acre Farm in Smith; good buildings. Would exchange for 50 acres close to city.
$3,500—Bargain in a Brick House; South.
Snap in a Cottage on Simcoe Street.
Good Bargain in a home on King Street.
Farms in all parts for Sale.
Good Houses to Rent.

W. H. TAYLOR
Real Estate and Insurance
163 HUNTER ST. W. 'Phone 1462

BOARDERS WANTED

BOARDERS WANTED— 2 GENTLEMEN, room together, 2 minutes C.G.E. 'Phone 2279W 3d 154 8177

BOARDERS WANTED — WARM room and board for 2 young men or ladies. 2 minutes walk from C.G.E. 283 Townsend street. 3d 154 8183

BOARDERS WANTED — LADIES' with private family, near Normal School. Apply 121 Smith. 3d 155 8202

WANTED—2 LADIES OR GENTLEMEN; room together or board. Central. Apply 514 Water street. 3d 155 8204

BOARDERS WANTED— THREE OR four students, near Normal School Apply 83 Benson avenue. 3d 1[illegible] 8212

WORK WANTED

WANTED — RAGS, BONES, OLD stoves, copper, brass, zinc, rubber, auto tires, wood ashes. Will send a man and clean your cellar or ash house free of charge. Address Stevens, 364 Mark street, or 'phone 2083. 26d 2066

BARRISTERS AND SOLICITORS

J. W. REID—Barrister, Solicitor, etc. Successor to A. E. Dixon, 397 1-2 George street. 'Phone 620.

GORDON & O'BRIEN — Barristers, Solicitors, Notaries. Money to loan on easy terms. Special attention to Patents and Trade Marks. Phone 219. G. N. Gordon, K.C., M.P., J. A. O'Brien.

S. T. MEDD—Barrister, Solicitor, Notary. Office over the Dominion Bank, corner of George and Simcoe streets. Telephone No. 22. Private funds to loan at current rates upon easy terms.

PECK KERR & McELDERRY, Barristers, Solicitors and Notaries. Office, Water street, Peterboro. Money to loan at the lowest current rates of interest on easy terms of payment. E. A. Peck, F.D. Kerr, V. J. McElderry.

O'CONNELL & CORKERY—Barristers, Solicitors and Notaries. Money to loan at the lowest current rates of interest. Daniel O'Connell, John R. Corkery, Hunter street, two doors west of the Post Office.

DUMBLE & JOHNSTON—Barristers, Solicitors, etc. Office, over the Toronto Savings and Loan Company, George Street. D. W. Dumble, K.C., W. Johnson.

HALL & HALL—Barrister, Solicitors and Notaries Public, Hunter street, Peterborough next to St. John's Church. Money to loan at the lowest rates of interest. E. H. D. Hall. Basil D. Hall.

MOORE & WEARING—Barristers and Solicitors, 403 Water street, opposite the Post Office. Money to loan at the lowest current rates of interest. Jos. Wearing, M.A.

R. R. HALL—Barrister, Solicitor, etc. Peterboro, Ont. Office, corner of Hunter and Water streets, over the Canadian Bank of Commerce. Trust Funds to loan on easy terms of payment.

JAMES FORDYCE STRICKLAND—Barrister, Solicitor, Notary Public. Peterboro. Phone 191. Money to loan. 375 Water street.

WILFRID F. HUYCKE, Barrister, Solicitor, Notary Public. 395 Water street. Telephone 239.

OSTEOPATHY.

DR. WILL A. SETTLE—Osteopathic Physician Office in Crown Apartments, 124 Hunter street. Corner Water and Hunter streets. 'Phone 649. Office Hours, 9 to 11 a.m. 2 to 5 p.m. and 7 to 9 p.m.

MEDICAL.

DR. BUCHANAN, F.R.C.S., Edinburgh M.R.C.S., Eng., L.R.C.P., London, Eye, Ear, Nose and Throat Specialist. Hours 9-11, 2-4 p.m., and 7-8 p.m. 'Phone 519. Office, corner Water and Murray streets.

DR. C. C. CRAGG— Eye, Ear, Nose and Throat Specialist. Office 295 Charlotte street, formerly occupied by Dr. Neal. Hours—9-11 a.m., 2-4 p.m., 7-8.30 p.m. Telephone: House 980J. Office 2185.

DR. C. B. WAITE, M.D. C.M.
POST GRADUATE LONDON, ENG.
300 CHARLOTTE STREET
Special Attention Heart and Lungs
'Phone 244.

MONEY TO LOAN.

We have funds to loan on Real Estate Security at the lowest rates GORDON & O'BRIEN. 'Phone 219.

IT PAYS TO ADVERTISE

STRAYED

STRAYED—FROM THE PREMISES of the undersigned, Con. H, Lot 10 North Monaghan, 1 dark red yearling heifer. Please notify L. F. Michels, Peterboro, P.O., General Delivery. 6d 153 8110

LOST

LOST $10 BILL BETWEEN WARNE'S jewelry store and Boyle's grocey Finder kindly Phone 1899J. 3d-157-8118

LOST—ON FRIDAY NIGHT, BLACK Silk Girdle. Finder leave at the Examiner. 3d 153 8153

LOST— BROWN LEATHER HAND Bag, containing $5. Finder please leave at Examiner or 'Phone 152. 3d 155 8201

LOST — BETWEEN "EXAMINER" office and 68 James street by way of Hunter and Burnham streets a $10 bill. Reward of $3 if returned to 421 George street. 2d 154 8203

LOST — ON GEORGE STREET, A small box of taps and dies. Finder please return to 389 Water street or Phone 1149J. [illegible] 8149

LOST—SINCE NOV. 20, NEAR SERpentine Lake a small white hound black head, black spot on back. Please notify George Stevens, Apsley. 3d 154 4943

LOST—WILL LADY WHO BY MISTake got wrong goloshes at Friday night dance. Call 1506J. 3d 154 8176

LOST — FUR CUFF AT CAPITOL Theatre. Finder please leave at Examiner. 3d 154 8169

LOST—SMALL BROWN PURSE, containing $7.05. Finder please leave at Examiner. 3d 153 8148

LOST—A SMALL SIZE HOUND, white large tan spots. Leave information at Mason's Grocery, 429 George, for reward. 3d 153 8156

LOST—BLACK FRENCH BULL-DOG with collar and tag. No. 118. Answers to name of Joffre. 'Phone 1841J. Reward. L. L. Maguire. 2d 140 8106

LOST — BETWEEN ALFRED ST. and C.G.E. a ten dollar bill. Finder please leave at Examiner. 3d 154 8184

FOR SALE.

FOR SALE—LUMBER, DOORS, WINdows, sashes, laths, joists. Apply C. Brisbois, 308 Burnham st. Phone 1158J. 3d 1252 8129

FOR SALE— ONE HORSE TOBOGgan sleighs, with platform, cook stove nearly new. Wood or coal. Apply 182 Wescott. 3d 154 8179

FOR SALE — BABY CARRIAGE child's fur robe. 535 Gilmour street 3d 155 8211

FOR SALE — BEECH MAPLE AND oak, $10 per cord, delivered, birch wood, $8.50 per cord delivered any part of the city. 'Phone 2097F 6d 158 8214

FOR SALE — TWENTY-THREE plate radio condenser and one Baldwin Loud speaker unit. L. R. Howland, 'Phone 1400W. 3d 155 8197

FOR SALE — WATERLOO SAUER Kraut, 3 lbs. for 25c. Boyle's Cash and Carry. 6d 27 30 2 5 7 9 4930

PIANO FOR SALE. FOR PARTICUlars apply 531 Parnell street. d3 155 8206

FOR SALE — MEN'S C.C.M. TUBE Skates and hockey boots, size 5 1-2 'Phone 594W. 3d 154 8186

FOR SALE—A SEAL BROWN DRIVing horse 7 years old weighing about 12 hundred pounds. Sound and stylish appearance. Price reasonable. Apply Chas. Calvert, Reaboro, Ont. Bell 'phone 629r11. 3d 155 4964

FOR SALE — PIANO. ALMOST new, Gerhard Heintzman. Apply Henry Carroll, Omemee, Ont., 'Phone 45 ring 3. 10d 162 8154

FOR SALE — CONN SAXAPHONE and piano. As good as new. Cheap for quick sale. Box 8195, Examiner. 3d 155 8195

FOR SALE—MEN'S HOCKEY BOOTS $4.00; Women's Hockey Boots, $4.00; Boy's Hockey Boots, $3.50. For sale at Hickey's Shoe Store, 169 Hunter street. 3d 154 8182

FOR SALE—HEATER, EXTENSION tables, iron beds, springs, dressers, chest of drawers, toilet sets, sideboard, chairs, rockers, gas plate, and oven, couch, dishes, carpet, oil cloth, rugs and other articles. Apply 59 Aylmer street, near Perry. 3d 154 8180

FOR SALE—MORRIS CHAIR, TWIN sleigh, and wicker cradle. Apply 107 McDonnel. 3d 154 8189

FOR SALE — ONE GOOD HORSE general purpose, city broken. Apply 388 Roger street. 'Phone 1180J. 3d 154 8185

FOR SALE—GOOD BODY HARDwood, 13 Dollars a cord, one dollar extra for cutting. Apply M. Delong. Phone 1244W. 26d 176 8157

FOR SALE — BOYS — HERE IS A chance to finish your own skis. We have a number of partly manufactured skis with small defects we will sell at low price. The Peterborough Canoe Co., Limited. 6d- 155 8125

FOR SALE—75 ACRES OF SWAMP tamrack and cedar. Apply 124 Brock street. 3d 189 8078

FOR SALE — BEST AND BIGGEST wood value in city. W. H. Baker, Peterboro Planing Mill, Dublin street Telephone 676F. 26d 154 7675

PERSONAL

MATRIMONIAL AND FRIENDSHIP Photo Magazines, 20c; no stamps. Sent privately sealed. Box 5, Isherwood, Ont. s-t-f 1980

HELP WANTED—Female

WANTED— COOK— GENERAL FOR small family. Apply 491 Hunter Street, west .Phone No. 1381. 3d 153 8154

WANTED—COOK GENERAL WITH experience. Highest wages paid to suitable person. Box 8188 Examiner. 3d 154 8188

WANTED—GIRL OR WOMAN FOR housework. Apply 266 Burnham St. 3d 155 8205

HOUSES, REAL ESTATE

FOR SALE — NEW HOUSE ON Monagnan Road, centre hall plan; oak floors throughout. Moderate price. Terms to suit purchaser. Apply 437 George street. dtf

NEW BRICK BUNGALOW. ALL modern south, hardwood floors and French doors. Would take good car, the balance on easy terms. Apply 344 King street. 3d 29 31 2 8190

NURSING.

NURSING—EXPERIENCED PRACTICAL NURSE, disengaged. Phone 1206J. 3d 153 8141

NURSE DISENGAGED MATERNITY or general. 'Phone 1296J. 3d 154 8178

WANTED

WANTED—THREE or FOUR ROOMED Apartment with hardwood floors or small house. Rent reasonable. Box 4940 Examiner. 3d 153 4940

WANTED — POULTRY OF ALL kinds. We are frequently told ours is the best maket in Toronto, for good chickens. Prices mailed. Wallers, Spadina, Toronto. 42d 41 6943

WANTED — FORD COUPE, WITH starter in good condition. Will pay cash. State particulars. Apply to Box 8146 Examiner. 3d 153 8146

NOTICE

CHIMNEYS and FURNACES CLEANED. Phone 1851w. 26d- 160-7836

NOTICE—HENRY BROS., CARPENters and builders. Estimates given on new and repair work. Hardwood flooring a specialty. 'Phones 1024 or 2009W. 148 Murray street.

HELP WANTED—Male

WANTED—2 GOOD BUSHMEN NONE other need apply. Apply Herb. Scott, R. R. 1, Peterboro, Chemong Road. 3d 154 8168

WANTED — RELIABLE MAN TO attend furnace. 'Phone 812. 3d 155 8210

MEN WITHOUT PREVIOUS SALES experience make good with us. You can too. We will help you make good Excellent opportunity, exclusive territory Write at once to The J. R. Watkins Company, Dept. SK, Hamilton, Ontario.

MAKE MONEY AT HOME—$1 TO $2 an hour for your spare time writing show cards for us. No canvassing. We instruct and supply you with work. West-Angus Showcard Service, 29 Colborne Building, Toronto. dtf

FOR RENT

FOR RENT—HEATED OFFICE ON George street. Apply 437 George street. dtf

TO RENT—BUNGALOW, WITH FIRE place, electric and coal ranges Garage. 'Phone 1235J. 6d 157 8181

TO RENT — HOUSE. ALSO 10 Acres of garden. Apply Chas. Whatley R. R. 5, Peterboro, near May's school. 6d 156 5150

FOR RENT — APARTMENT AT 600 Stewart, February 1st. 'Phone 1124J 3d 154 8175

TO RENT — HOUSE 91 PARK ST. Apply 265 King street. 3d 155 8213

TO RENT—BRICK HOUSE, 6 ROOMS partly modern. Real warm. 329 Sherbrooke street. 3d 154 8174

FOR RENT—CHEAPEST HOUSE IN the city, 7-room brick, south central. All newly decorated and painted. All modern, with stable, $20. Apply 344 King street. 3d 29 31 2 8191

TO RENT — LOOK! $11.00 PER month small 5-roomed house, handy to C.G.E. also 5-roomed brick $18.00 per month south. Apply 293 Dalhousie street. 'Phone 2737. 5d 156 8193

TO LET—BRICK BUNGALOW, close to city limits. Apply 376 1-2 Water street. 6d 155 8131

FOR RENT — APARTMENT "D" Nova Scotia Apartments. Possession 1st January. Apply 437 George street. dtf

FOR RENT — OFFICES. BANK OF Toronto Building. Heated $885. dtf.

FOR RENT

MODERN HEATED APARTMENT IN Bank of Commerce Building. Immediate possession. Apply 437 George street dtf

TO RENT—ROOMS TO RENT. Apply 250 Romaine street. 4d 154 8159

Renew Your Subscription

VOICE OF THE PEOPLE

Thinking it would be a little variety, and possibly interest a few, I pen these lines. We were pleased to spend our Christmas day in Muskoka with our daughter (Jennie) and her family. The weather conditions put us in memory of by-gone days, when sixty years ago we lived, or existed, on the cold bleak shores of Prince Edward Island. As we looked out the window and gazed upon the snow covering everything, and still lots more falling, and as we went outside we found it bitterly cold, it was much like P.E.I. weather, but not quite so bad. True we were better sheltered and clothed in Muskoka than in Prince Edward Island.

In the summer there is a similarity in the wild fruits that grow in both countries and a great difference in the land, there being lots of rocks, both large and larger in Muskoka, while in P.E.I. there is practically none, except a few small boulders that were apparently washed on the island by nature ages ago.

Sixty years ago on P.E.I. education, social and religious life were at a low ebb. No doubt things are better in some lines at present.

I must stop now with the glad assurance that this old world will soon be restored to its pristine glory. Then and not until then, will conditions of life be satisfactory to all. Thanks, Mr. Editor for space, etc.—M. T. Butcher.

To the Editor, The Examiner.

Sir,—It is quite evident from Mr. W. H. Bradburn's letter in last evening's Examiner, that he intends to block this city in any attempt it may make to find out if a saving of about $50,000.00 per year can be made in the wholesale purchase of electric power. He evidently is opposed to the Peterboro Utilities Commission even making any enquiry if this saving can be made.

Mr. Bradburn says the City Council should make this enquiry. Perhaps it should, but the Commission is the body that buys the power for the city, and pays for the power it buys, and should try and get it at the lowest cost. It is confidently stated that if our water powers were developed this city would save a large sum each year to the taxpayers. Why not find out? Mr. Bradburn will not try at all. If I am elected I certainly will insist that the people get the information I am after.

When I was Mayor of the city, the cost of developing power was almost prohibitive. There was then a surplus of power immediately in sight, but now there is a shortage of power in sight. Now is the time to act.

I congratulate Mr. Bradburn on the high position he holds as member of the Provincial Legislature, but I think he should willingly allow some of the lesser honors to go to other aspirants, and I believe the majority of our citizens feel as I do in this matter.

I am particularly pleased that The Examiner is strongly supporting the policy of enquiry into our own undeveloped water powers which are now running to waste.

Mr. Bradburn has seen fit to criticise me and my policy, and has thereby forced me in self-defence to criticize him and his policy.—Yours truly,

A. A. McINTYRE.

December 30th, 1924.

To the Editor, Examiner,—

Sir,—I would like you to give me a small space of your valuable paper I just want to tell my pale face friends, that I feel proud to say that the department of Indian Affairs are going to send no other than a qualified school teacher to the Indian Reserves, which should have been done years ago, but any one at all will do for Indians. I remember one time that a teacher asked my brother, how many hours was there in one day. Brother said 24 hours. Teacher said no only 12. So you can guess what kind of teachers, we have had. Now if John Knott had a qualified teacher in his school days he could have answered the lawyers pretty good.

DAN WHETUNG, Sr.

QUESTIONS FOR DR. PIGEON.

To the Editor, Examiner,

After reading Dr. Pigeon's letter of the 18th inst., in the public press: I felt somewhat perplexed regarding his statement that the Presbyterian Church will preserve its identity after being merged in the United Church of Canada. I do not understand how the name "Presbyterian" can continue after the Union has been completed. The United Church in Canada has extensive corporate powers conferred on it by the Church Union Act. It has power to acquire and sell property, also to make and accept bills of exchange and promissory notes. I would like Dr. Pigeon to enlighten me on the following points:

1. When the so-called United Church of Canada purchases a parcel of land, in what name will the conveyance be made? Will it be made in the name of the Presbyterian Church or in the name of the United Church of Canada?

2. After the Union in what name will the United Church make their cheques and notes, will it be the Presbyterian Church or the United Church of Canada?

3. When Rev. Dr. Pigeon performs a marriage after the Union, will he sign the marriage certificate as a minister of the Presbyterian Church or the United Church of Canada?

A short answer to these three questions will be greatly appreciated.

Toronto, Ont., A. C. GORDON.

"IT PAYS TO PLAY."

Peterboro Dealer's Slogan Won Substantial Cash Prize.

Mr. Frank W. White, partner in the firm of White's Cycles and Sports, Limited, has received notification from the Sport Goods Journal of Canada that he has been appointed winner in that publication's Slogan Contest. Mr. White's slogan of "It Pays to Play," was unanimously awarded first place by the three judges, John G. Kent, General Manager of the Canadian National Exhibition, Adam Smith of R. C. Smith and Sons' Advertising Agency, Toronto, and Mr. Putnam of the Ronald's Advertising Agency, Montreal, and he was commended by P. G. Jones, editor of the Sport Goods Journal of Canada, on "having given to the Sport Goods Industries of Canada a slogan of much merit." The award carries with it a substantial cash prize.

COOLIDGE HOPEFUL.

Is Not Certain That Another International Disarmament Conference Can Be Held Within a Year.

WASHINGTON, Dec. 30.—(Canadian Press.) —President Coolidge is hopeful but not certain that it will be possible to hold another international disarmament conference within another year, it was intimated at the White House to-day.

LIVE STOCK FOR SALE

FOR SALE—40 PURE BRED YORKshire pigs from 6 weeks to 3 months old. Price to suit the time Apply Albert McQuag, Warsaw. d 23 30 W 1 8 8069

AUTOS FOR SALE

FOR SALE—FORD COUPE, LATE 1923 model. Mechanically perfect complete with, bumper starter, and heater, 'phone 1815M. 3d 155 8207

TEAMING AND CARTING

WANTED — MOTOR CARTING, ALL kinds, long or short hauling. Beatty Bros. 'Phone 2169-991r2.

FOUND

FOUND—WHITE HOUND, TAN Head spot on hip. Owner may have same by Applying to 281 Rubidge street. 3d 153 8156

FOUND— A PERSIAN CAT. APPLY 697 Harvey street. 3d 153 8152

FOUND — ON DECEMBER, 27TH, heavy shawl, on Norwood Road. Owner may have some by proving property and paying for this add. Apply L. Downer, R.R. 1, Indian River, 'Phone 21 ring 15. 2d 154 8198

WHY BUILD TO BURN?
USE
GYPROC
The Fireproof Wallboard
BUILDERS' SUPPLIES and COAL
Thos. A. Rehill Co
210 Wolfe St. (near C.P.R. Station)
'Phones— Office 245, Night 1543W.

REMAIN PRESBYTERIAN.

PEMBROKE, Dec. 29.— Voting on Church Union is taking place in this section. In the Presbyterian Frontier Mission charge of Petawawa, where the members of the congregation are frequently lulled to sleep by the howling of the wolves, the congregation voted 100 per cent. against Union. The complete vote has not yet been recorded in the sister Mission charge of Alice. Voting in Pembroke commenced on Monday.

NEW CANADIAN PACIFIC TORONTO TO WINNIPEG 36 1-4 HOUR FEATURE SERVICE

The new daily 36 1-4 hour Toronto to Winnipeg service just inaugurated by the Canadian Pacific Railway not only establishes a record in fast, convenient transportation but provides the traveller with a feature service to Fort William from both Toronto and Winnipeg inasmuch as the Winnipeg Special leaving Toronto at 9.45 p.m. every night and arriving in Sudbury at 5.30 a.m. arrives in Fort William at 11.00 p.m., leaving there 15 minutes later and arriving in Winnipeg at 9.00 a.m.

Returning, the "Toronto-Montreal Special" leaves Winnipeg at 7.00 p.m. arriving in Fort William at 6.40 a.m., leaving 15 minutes later, arriving in Sudbury at 1.05 a.m. and in Toronto at the convenient hour of 8.35 a.m.

Direct connections are made by travellers from Winnipeg for all main points in Ontario, Quebec and East, which will receive the serious consideration of those who desire efficient service. Dominion Express shipments are delivered hours earlier which is also a feature.

The most modern equipment, including standard and compartment sleepers, dining and compartment-observation cars, are carried which, with the reduction in the running time and the courteous, efficient service by all employees, makes this new service pre-eminent as the last word in transportation.

Secure further information, tickets, reservations, etc., from J. Skinner, C.P.A., 343 George street. 23d-154.

BELTING!
All sizes New and Second-Hand Rubber and Leather Belting in stock. See us about your requirements.
264 Simcoe street To-Let suitable for small office or shoe repair stand.
A. LOW & CO.
385 Bethune Street.
'Phone 607 N. and Hel. 1027.

COAL
COAL PHONE 360 OR 293 COAL
COONEY & JOPLING
189 Simcoe St.
Best Quality Double Screened
Prompt Delivery

Stove, Anthracite	$16.00
Nut	$16.00
Egg	$15.00
Cannel	$15.00
Hillman Smokeless	$13.75
Pocohontas	$12.00
Domestic Coke	$12.50
Youghogheny Bituminous	$8.10
1-4 Lump	$8.00

Satisfaction Guaranteed.
6d-157 4953

COAL
WHEN YOU WANT IT
NUT, STOVE, EGG
Robt. Hicks Co. Ltd
266 CHARLOTTE ST.
47—Phones—48

H.P LINDSAY AGENCY CO.
All Kinds of Insurance Written
24 FIRST CLASS COMPANIES
H. P. Lindsay Agency Co. have been appointed agents for the LARGEST INSURANCE COMPANY in the world, the Prudential Insurance Co. of London, England; assets over $750,000,000.00.
We do all kinds of Insurance—Life Fire, Accident, Plate Glass and Automobile.
We also do Real Estate. Houses bought, sold, rented or exchanged.
Give us a call.
H. P. Lindsay, District Agent
391 WATER STREET
Office 'Phone 341.
H. P. Lindsay. Residence 1291W

FOR SALE.

$3,500 7 roomed brick, all modern except furnace, extra lot.
$5,300 7 roomed brick, fully modern, hardwood floors, garage, central.
$3,300 9 roomed brick, all modern, garage, would take a car.
$4,500—New 6 roomed bungalow, all modern, good location.
$3,000 6 roomed bungalow, brick and stucco, real home, would take lot.
$4,000 Good grocery store, doing good business, and dwelling, central, easy terms.
100 acres good land and buildings, close to city, would exchange for city property or good building lots,
Fire insurance written for tariff companies.

J. CHAMBERS & CO.
364 WATER STREET.
'Phones: Office 1719J; Res 1594W
Gordon Adams, Agent. 'Phone 1165M

RAILWAY TIME TABLES.

CANADIAN NATIONAL RAILWAY.
All Trains Daily Except Sunday.
Corrected to date.)

No. 91—7.10 a.m., for Lindsay and Toronto.
No. 96—8.10 a.m., for Port Hope and Toronto, Montreal, Halifax and Portland, Me.
No. 93—8.20 a.m., for Lindsay, Blackwater, Junction, Orillia, Midland, North Bay and Toronto.
No. 98—8.25 a.m., for Hastings, Campbellford, Belleville and points on the main line east.
No. 371—8.30 a.m. for Lakefield.
No. 92—12.02 p.m. for Lindsay, Port Hope, Ottawa, Toronto, Buffalo, New York and Philadelphia making connections with the International Limited for London Detroit, and Chicago.
No. 100—12.15 p.m., for Hastings, Campbellford, Belleville and Ottawa.
No. 372—12.25 p.m for Lakefield.
No. 95—5.34 p.m., for Lindsay, Orillia, Midland, North Bay and Toronto.
No. 94—9.10 p.m., for Port Hope, Montreal and Boston. Halifax, and Portland . Carries sleeper for Montreal.

CANADIAN PACIFIC RAILWAY.
(Corrected to date.)

GOING EAST—
12.05 p.m.—Norwood, Havelock, Bonarlaw, Tweed, Perth, Smith's Falls, Kingston, Ottawa, Montreal and intermediate points daily. On Sunday this train proceed east only as far as Havelock.
8.20 p.m.—Indian River, Norwood, Havelock, Tweed. Daily except Sunday.
12.03 a.m.—Havelock, Tweed, Kingston, Perth, Smith's Falls, Montreal, St. John, Boston and New York. Daily except Saturday.
1.50 a.m.—Havelock, Tweed, Kingston, Perth, Smith's Falls, Ottawa.
GOING WEST—
5.10 a.m.—Myrtle, Toronto, Guelph, Goderich Hamilton, Galt, Woodstock, St. Thomas, London, Chatham, Detroit, Chicago and New York. Daily.
6.01 a.m.—Toronto, (Yonge street), Hamilton, Owen Sound, Teeswater and intermediate points. Daily except Sunday.
7.35 a.m.—Toronto, Hamilton, Brantford, Buffalo, Rochester, Boston, New York, Galt, Woodstock, London, Chatham, Detroit and intermediate points between Peterboro and Toronto. Daily except Sunday.
9.35 a.m.—Bethany, Lindsay, Orillia, Port McNicol and intermediate points. Daily except Sunday.
3.35 p.m.—Toronto, Hamilton, Brantford, Buffalo, New York, Galt, Woodstock, London, Windsor, Detroit, Chicago and intermediate points between Peterboro and Toronto Daily.
6.50 p.m.—Lindsay, Toronto and intermediate points. Daily except Sunday.

H. J. McCannon with Walter Nugent, special agent, wish at this time to extend kindly wishes for a Happy Ntw Year to all. And at the same time wish to thank all clients who in any way have helped to make their reliable business the succcess it has been during the year 1924.

When you have property you wish to sell or rent. If you require fire insurance on your furniture or dwellings in first class tariff companies and you have in mind the purchase of a home. We invite you to call at the office, No. 140 Simcoe street where the very best service will be given you and in deals of any kind.

H. J. McCANNON
WALTER NUGENT, Special Agent.

FOR RENT

150 Acres of Good Farm Land, 100 acres working land, balance pasture and wood; well fenced and watered. Brick house and bank barn, 4 miles from City. Possession March 1st., 1925.

FOR SALE

$2,500.00 will buy a good frame House, containing 6 rooms, situated in the West end, with extra lot 60x108 with stable. Good terms.
$4,200.00 will buy a fine Brick House and bank barn, 6 acres of choice land all in fruit, situated 1-2 a mile from City. At this price owner will include all stock, machinery including car, or will sell without stock, etc. Easy terms and immediate possession.
$3,250.00 will buy a first class brick house, all improvements, consisting of 3-piece bath, furnace and hardwood floors, large lot with garage, also a number of fruit trees. As owner is leaving City, they will sell this property at a reduced price and on easy terms.

For inspection and particulars, Apply
J. T. O'CONNELL & CO.
136 HUNTER STREET,
'Phone Office 376; Residence 1359
Mr. A. Mills, Agent. 'Phone 1403W.

6-room new Bungalow, oak finish, laundry tubs. Garage. Good lot, ... $5,600.
6-room Bungalow. All modern, oak floors. Central location.... $4,800.
6-room Brick. All modern. West Side. Garage. Easy terms. ..... $4,200.
7-room Brick. All modern. West side. Garage. Good buy. ..... $4,900.
6-room Cottage. Central; stable. Garage .... $2,500.
7-room Brick. Two acre lot. 40 apple trees; on highway ..... $2,000.
100 acres and one 50 acres to rent, also some good houses.

P. E. Rutherford Agency
282 George Street — 'Phone 142J

GOING TO BUILD?
SEE OUR MODEL of 1924 Ideal Bungalow Home, built to scale. It shows exact appearance of finished House. 'Phone 1261W for appointment.
A. B. CUNNINGHAM
331 Reid St. Builder & Contractor.

CHINA PAINTING
Mrs. Langley McCarthy Teaches Biscoffs' New and Beautiful Work in CHINA PAINTING

COAL—COKE—WOOD
Stove, Nut, Pea, Anthracite, Nut Coke, Pocahontas, Hillman Coal, Hardwood, Hard Slabs, Mixed Slabs.
H. H. DINSDALE.
'Phone 152. 191½ Charlotte St.

Telephone 790 When You Want Your
Piano or Organ Tuned
Player Pianos a Specialty
All Work Guaranteed
W. H. CUNNINGHAM
560 Weller Street

ADVERTISE IN THE EXAMINER.

DAVIS-THOMPSON COMPANY, LTD.
Insurance and General Agency
433 GEORGE ST. PHONE 40

THE GUMPS—THE PURE WATER LILY

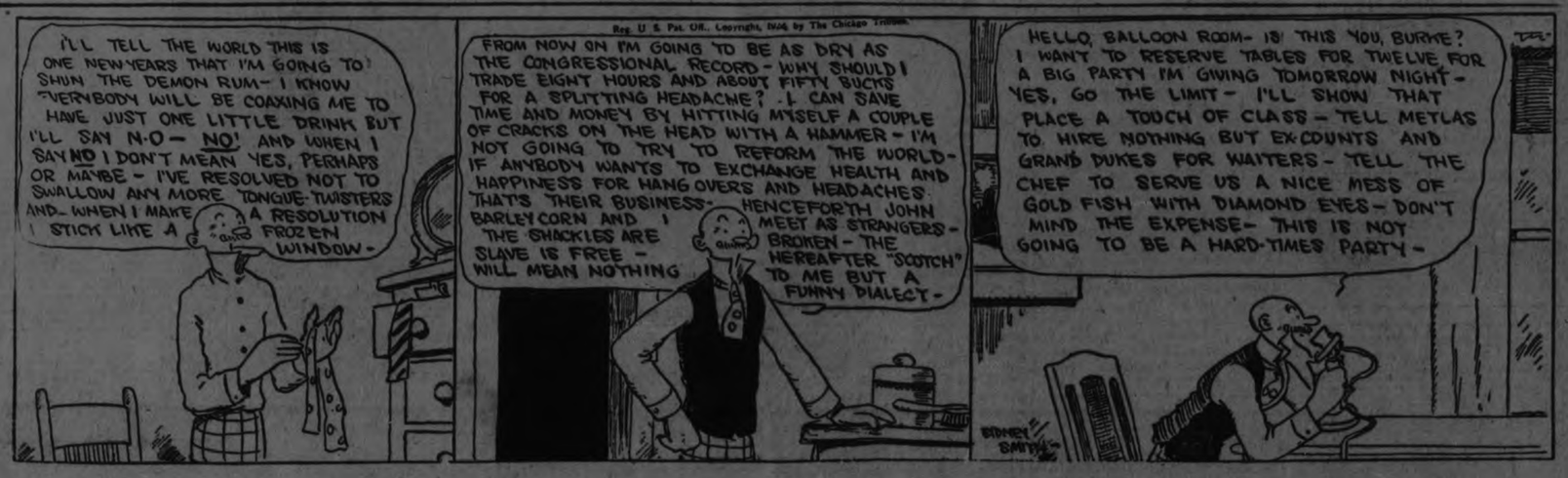

TORONTO SAVINGS AND LOAN CO.

NOTICE is hereby given that a Quarterly Dividend of Three Per Cent (3%) for the three months ending December 31st., 1924, has been declared upon the Capital Stock of this Institution, together with a Bonus Dividend of Two Per Cent. (2%) for the year, and the same will be payable at the offices of this Company, Peterborough, on and after Friday the 2nd day of January, 1925.

The Transfer Books will be closed from the 17th to the 31st December, both days inclusive.

By order of the Board.
W. G. MORROW,
Managing-Director.

CAMPBELLFORD NOMINATIONS CONDUCTED BEFORE HUNDREDS

High School Crowded When 40 Are Named For Civic Offices.

FIVE FOR MAYOR.

Candidates Addressed Electors and Outlined Needs of the Town.

CAMPBELLFORD, Dec. 30.—The Assembly Hall of the High School was packed on Monday night, about four hundred men and women being present.

At half-past seven, J. F. McGregor, the town clerk, declared the nomination open for Mayor, Reeve, Deputy Reeve, Councillors, Water and Light Commissioners and Public School Trustees.

For Mayor

A. J. Meyers, by J. N. Stone and Russell Mellville.

G. A. Kingston, by C. B. Williams and O. C. Watson.

H. Redden, by T. J. Horkins and John Costly.

C. W. Palliser, by W. S. Russell and O. C. Watson.

W. S. Russell, by O. C. Watson and C. W. Palliser.

For Reeve.

Jas. Dorie, by A. M. McDonald and H. Townsend.

N. Stone, by V. Farrell and Wm. Easton.

C. H. Davidson, by G. A. Kingston and J. C. Birmingham. Also by D. A. Owen and H. W. Petherick, also by R. A. Dunk and R. N. Morrison, also by O. C. Watson and C. B. Williams, also by H. Townsend and W. J. Abernethy.

J. A. Anderson, by T. J. Horkins and S. S. Chappell.

For Deputy Reeve.

W. J. Abernethy, by T. J. Horkins and A. M. McDonald.

C. W. Palliser, by W. S. Wiggins and P. C. Denyes.

James Dorie, by C. E. Turner and S. J. Abernethy.

R. H. Cole, by Russell Melville and J. N. Stone.

W. S. Wiggins, by P. C. Denyes and P. J. Kelly.

J. A. Burke, by W. A. Murphy and T. J. Horkins.

For Councillors.

S. Johnston, by T. J. Horkins and J. A. Frederick.

S. J. Moore, by T. J. Horkins and H. Radden.

W. S. Wiggins, by C. W. Palliser and W. S. Russell.

R. H. Cole, by S. H. Hardy and V. Farrell.

G. A. Kingston, by Chas. Benor and F. M. Dinwoodie. Also by W. J. Abernethy and A. M. McDonald, also by N. Thompson and C. B. Williams.

Arthur Redden, by J. A. Anderson and C. E. Dunk.

Geo. E. Morrison, by Thos. Sampson and S. Clegg.

J. A. Burke, by Dr. Murphy and T. J. Horkins.

A. M. McDonald, by H. Townsend and W. J. Abernethy.

T. S. Baker, by J. R. Wilkinson and O. C. Watson.

W. J. Abernethy, by H. Townsend and A. M. McDonald.

John I. Adams, by W. S. Russell and C. W. Palliser.

N. Thompson, by O. C. Watson and C. B. Williams.

R. S. Southworth, by W. S. Russell and O. C. Watson.

A. J. Wood, by J. C. Birmingham and F. G. Bailey.

Cant. T. Hvland, by R. A. Dunk and V. Farrell.

A. H. McKeel, by R. Bell and N. Lloyd. Also by C. Davidson and R. A. Dunk.

For Water and Light Commissioners

S. J. Abernethy, by W. J. Abernethy and Jas. Dorie.

P. C. Denyes, by V. Farrell and R. H. Cole. Also by P. J. Kelly and W. S. Wiggins.

Public School Trustees.

J. M. Bygott, by Jas. Dorie and W. J. Abernethy.

Dr. O. C. Watsonfi by W. S. Russell and C. W. Palliser.

W. J. Dalglish, by T. J. Horkins and G. A. Kingston.

Dr. H. B. Longmore, by O. C. Watson and C. W. Palliser.

W. S. Wiggins, by Robt. Fry and P. J. Kelly.

J. L. Hoover, by S. A. Maguire and H. Redden.

Polling Places.

The Clerk then read the polling places and deputy reutrning officers and poll clerks:

Ward 1—Town Hall, C. A. Wilson and M. Mulhearn, deputy returning officers, E. Bays and Victor Brunelle, poll clerks.

Ward 2—Herald Office, S J. Dolman, dep. ret. officers, J. D. Cumming, poll clerk.

Ward 3—Armouries, J. M. Arnold and Mrs. C. W. Turner, dep. ret. officers; James Redden and Nelly M. Hoover, poll clerks.

Ward 4—Henson Shoe Shop, H. Coxwell, dep. ret. officers; C. B. Williams, poll clerk.

Hours for election, from nine a.m. to five p.m.

At the close of the nominations at half past eight, Mr. J. F. McGregor was appointed chairman on motion of T. J. Horkins and H. Redden.

Reviews Four Years.

Mayor A. J. Meyers was first called on to speak. He was pleased to see such a large gathering. It shows the people are interested in the affairs of the town. He spoke briefly of the three previous years he had been mayor and then of this past year. The sewer construction was a work of considerable magnitude and necessarily an expensive work. The estimate had been made of fifteen thousand two hundred and twenty-seven dollars and some change added more to the cost. There was the cost of work and the cost of machinery. The policy of the council in constructing sewers, water mains and laying sidewalks under a competent foreman had saved thousands of dollars to the citizens. The work has amounted to only about twelve thousand five hundred dollars less than the estimate. In doing work by the day it has helped the men of the town to support their families, especially during the depression in business.

The town of Campbellford is equipped to do construction work and the money is to be spent in town. He also told of the amount of concrete sidewalk laid and filling in ready for more next year, and of the repairs on the bridge. In speaking of the tax rate he said it would be considerable, but if council exercise care and economy it would be forty-three or forty-four mills. As there is a deficit it will take one mill to make that up. The next few years will be the hardest years then in a few years some of the debentures will be fully paid.

As he has been four years Mayor he has appreciated the honor. He thought he had carried the responsibility long enough. He thanked the citizens for their loyal support during the past four years. It has encouraged him to carry on. He could not decide at the meeting what his decision would be, but he asked for the support that his past record deserves.

Reeve Davidson.

Reeve Davidson was called upon. He spoke very highly of the work of Mayor Meyers during the last term. He had held the position of Reeve other years and had done his best for the town. His life in Campbellford no one could ever accuse him of selling any liquor or even drinking any and he would leave it to the electors of the town, who all know him, whether he is worthy or not to be returned to office. He also asked the man who had written the letter to come forward and prove these things or say what he had to say.

There was no response.

Reeve Davidson also spoke of the year's work and at the close received a very hearty applause.

Councillor Kingston

Councillor Kingston, chairman of the finance committee gave the financial statement and explained some of the items very fully and also spoke of the debentures. The total debenture debt is now two hundred and seven-five thousand dollars. The sewer Debenture ninety thousand dollars.

Property owners on the sewers pay 60 per cent and the town 40 per cent of the cost.

The power debenture of fiftyfive thousand dollars is self-sustaining and water and light have a greater surplus on hand this year. The debt on the High School is one hundred and ten thousand dollars, and according to the attendance at the High School now the County pays 35 per cent, bringing it down to forty thousand dollars. The Township of Seymour is responsible for 8 per cent.

Mr. J. L. Hoover had been in for two years as school trustee. It had been no light work in connection with building the new high school. He had decided to step out.

Other nomination addresses will be published to-morrow.

HASTINGS ELECTIONS.

Two Nominated for Reeve and Twelve for Councillors.

HASTINGS, Dec. 30.— Nominations were held in Hastings yesterday at noon and were as follows:

For Reeve, W. M. Fowlds, grain merchant, nominated by A. E. Chapman, seconded by T. A. Coughlon.

For Reeve, J. H. Hess, V.S., nominated by S. Hatherly, seconded by W. J. Warner.

Twelve candidates were nominated for councillors as follows: Fred Dodd, barber; Neil MacDonald, T. A. Coughlan, E. J. Lnch, L. E. Kelley, F. G. Runnels, A. V. German, Sam Hatherly, A. E. Chapman, J. A. Brown, R. C. Doxsee, C. P. Doughty.

FOR TAPESTRIES.

Warm cornmeal or fullers earth is excellent for cleaning tapestries or hangings but every particle must be brushed off when finished.

MILK FOR WATER.

Milk used instead of water in a lemon pie makes a very delicious filling.

KEENE NOMINATIONS.

Debate Lasted All Afternoon —Big List of Candidates.

KEENE, December 30. — Nominations for Reeve, Deputy Reeve and Councillors was held in the town hall, Keene, on Monday. The hall was crowded to overflowing, many being unable to gain admittance. Not such the first council of Otonabee was formed has there been such interest. The speakers held the crowd from 1 p.m., until about 7.30. Even members of the city council, and Suburban Area Commission did not escape. Reeve Smithson and ex-Reeve Fred Eason had a lively battle, Deputy Reeve W. A. Anderson and Fred McIntyre also staged a verbal battle.

Mr. Sam Armstrong was present with maps of the much discussed block road.

Mr. Ernest Deyell, of the Suburb an Area Commission, was present and contributed to the debate. Mr. Geo. Fife was there as usual and added to the prolonged debate. If to-day's nominations are a criterion for future ones it will be necessary to start them in the morning.

The following were the nominations:

Reeve—M. E. Smithson, W. A. Anderson and Fred Eason.

Deputy-Reeve—W. A. Anderson, Fred McIntyre, G. Howson and Sam Comrie.

Councillors — W. Devlin, Sam Comrie, J. C. Hope, Sid Bennett, M. Manley, Mr. Huston, Geo. Fife Jas. Juby, Percy Davidson, R. Campbell, H. Reid, S. Armstrong.

The following has signified their intention of standing:

M. E. Smithson, and Fred Eason for Reeve.

W. Anderson and Fred McIntyre for Deputy-Reeve.

Councillors — S. Comrie, W. Devlin, J. C. Hope, Sid Bennett, Mark Manley, Mr. Huston, Percy Davidson, H. Reid.

It is possible that there may be a few changes yet in the line-up for Councillors.

NOMINATIONS FOR CAVAN COUNCILS

Millbrook Shows Signs of Going by Acclamation Again.

MILLBROOK, Dec. 30.—Nominations for Millbrook reeve and councillors, held on Monday, included the following.

Reeve—W. T. Wood.

Councilors—J. R. Eakins, P. Stinson, T. J. Lang, G. W. Sayles, I. E. Needham, T. H. Aiken. The first four are the previous members, and it is uncertain whether the last two will qualify, or not.

For School Board.—A. A. Smith, G. E. Burnham, L. C. Russell (elected by acclamation).

For Cavan Township.

Reeve—J. L. McCamus, D. Robinson.

Deputy Reeve—H. A. Elson, Stewart Fallis, George Hootan (the last named has withdrawn).

Councillors—George Hootan, David Wood (withdrawn), Vernon Hunter, R. J. McKnight, Reg. Armstrong.

MOTIVE POWER FROM HEAVEN.

Railroad presidents and various oil directors will be out of jobs when the new motive power invented by an American engineer comes into general use. He has it pretty well in hand at the present time, so much so that he recently invited a number of friends to ride on a machine which he has built.

The experimental car had much the appearance of the foot-power trucks which are sometimes made use of by railroad workmen with the addition of a ten-foot pole in front with a bundle of wire on its top.

It has a motor and a little machinery hardly worth mentioning, but no engine, battery, or gas tank.

"What makes it go?" asked one of the guests.

"I am taking electricity from the air," was the reply.

The inventor took his guests many miles through the country and the power never failed. With a supply of power from the skies to be drawn through an old umbrella frame there will be no use for the mussy stuff heretofore taken from the interior of the earth, neither will there be any use for the many gas tanks scattered over the country.

Isn't this picture the cat's whiskers? At any rate it ought to be, for it is a photo of "Oh, Minley Surprise of Gaybrook," a first prize winner at the Nationall Cat Club's championship show at Crystal Palace, London.

SEYMOUR TOWNSHIP NOMINATIONS BROUGHT OUT LARGE AUDIENCE

Big List of Candidates Nominated—Members of Council Give Account of Their Stewardship—All Nominees Promise to do Their Best.

CAMPBELLFORD, Dec. 30 — When the clock showed the hour of noon yesterday, Dr. G. A. Hay, the Township Clerk and Returning Officer read the declaration and notice of nomination with only three people present. About half past twelve the men of the township began to arrive until about three hundred were present.

The first business was the nominaions for Reeve, Deputy Reeve and Councillors. The following is a list of the nominations with the proposers and seconders in the order that they were received:

For Reeve—Geo. Vonvolkenburg by T. J. Horkins and Russell Peake.

P. B. Nelson by Geo. Volkenburg and W. M. Stephens.

W. S.. Grills by J. A. McQuigg and Robt. Linn also by John Locke and Ernest Haig.

Alex. Hume by W. M. Stephens and Wm. J. Duncan.

Thos. H. Rowe by Geo. Volkenburg and Fred Barnum.

For Deputy-Reeve: — Russell Peake by T. J. Horkins and Geo. Vonvolkenburg.

Andrew Milne by D. T. Petherick and Geo. Vonvolkenburg.

W. A. Wynn by R. O. Bertrand and Robt. Innes also by Ernest Haig and John Locke.

For Councillors:—Robert Innes by T. J. Horkins and W. M. Stephens

Robert Innes by W. M. Stephens, and R. O. Bertrand..

Wm. Hume Jr., by T. J. Horkins and Russell Peake.

R. McKelvie by Geo. Vonvolkenburg and P. B. Nelson.

John Ingram by T. J. Horkins and Geo. Vonvolkenburg.

Will T. Allan by Fred W. Barnum and Rodger Lain.

Russell Peake, by J. T. Petherick and George Vanvolkenburg. also by John Locke and Ernest Haig.

John Locke, by W. A. Wynn and R. O. Bertrand.

Harold B. Wood, by John J. Thompson and Alex. Hume.

Robert Waddell, by Charles McArthur and William Anderson.

The returning officer then read the whole list of nominations and gave the following places for polling subdivisions and Deputy Returning Officers and poll clerks, for the election on January 5, 1925, from 9 a.m., to 5 p.m.

1 West school house, Chas. Bonnycastle, deputy returning officer, G. N. Anderson, poll clerk.

2 Conley's school house, R. McCullogh and James McGrath.

3 English Line, W. S. Grills and Ednest Craighead.

4 Lambs hall, W .S. Milne and J. A. Stewart.

5 Orange Hall, Peterick's, Alf Barnum and Wm. Petherick.

6 L.O.L. Stanwood, R. McAlpine and H. Rutherford.

7 Meyersburg, William Clarke and W. Fraser.

8 Trent River, Isaac Lawson and M. Wannamaker.

Candidates Speak.

On motion of Alex. Hume and Geo. Vonvolkenburg the clerk was appointed chairman, and the candidates were asked to speak. The old council members and those newly nominated were invited to the platform.

George Vanvolkenburg as reeve for the past year, was asked to speak. He thanked the proposer and seconder of his nomination and thanked the electors for their confidence. He dealt mostly with county matters, and drew attention to the financial statement, the county rate being 8 mills. This included first. mother's allowance, which amounted to about one thousand dollars a month; second, county roads, this year costing $90,000. This was down from one hundred and thirty thousand dollars; third, Children's Aid Society, which amounted to $5100; High school, $41,000. He gave some figures as to the cost of the House of Refuge. The total cost of expenses, $21,519, with earnings from its farm of $3139, making the total that much less. The food per inmate a day was only 14.4c and the total cost of each inmate a day only 79.87 cents.

Roads: Provincial highway paid for 1922 construction, maintenance, etc., $52,287; in 1923 the cost was around $30,717; bill not presented for 1924 yet. It is estimated, included some paying to be about $90,000. The county rate is bound to go up. The government intend to continue paying the roads and this year the amount may go up to $200,000. He then spoke of the amount spent in Seymour. He said that there had been $20,000 more spent in Seymour than in any other towship in the counties this year.

P. B. Nelson, deputy reeve for last year, spoke next. He spoke briefly about county work, and then about the township. It had been a pleasure to work with the men of the council. They were all good business men. The cost of purchasing machinery had been heavy. The system used in road making was that each councillor had been apportioned so much money to look after the roads in the different parts of the township. The work had been done with a small road gang with the assistance of those in that vicinity. The government engineer had passed all the work done by the superintendent of the road work. He said the township ought to have the very best men in the council.

If put in again as Deputy Reeve he would endeavor to do the work to the best of his ability, and conscientiously.

Councillor Milne—He had prepared the estimates for the years 1921-22-23-24. The liabilities are all provided for during the year, though part will not be paid until February or March. He also explained the part of the work on the road in his district. He said as he had been in the Council for three years, he was now in the field for Deputy Reeve, and asked the support of the electors.

Councillor Peake said he had received two nominations — one for Deputy Reeve and one for Councillor. He had not decided as yet which he would run for. Had been in Council two years. The Council had carried on a good work. There had been a lot of real good work done on the roads this year. The buying of the stone crusher was one of the best things a Council could do. He had tried to work for the best interest of the township, and, if elected to the office he would decide to try for, he would do the same this next year.

Councillor R. McKelvie was unable to be present, as he had been called away from home, but Deputy Reeve Nelson thought he would be home to qualify.

W. S. Grills was nominated for Reeve. After thanking the mover and seconder, he said he had decided to accept. He had been two years in Council and assessor for nine years. He knew thoroughly every road in the township, and there was not a ratepayer's house he had not been in. He thanked the electors for all the kindness he had received when assessor, and asked for a hearty support. He had no criticism to make of the old Council.

Alex. Hume—He was pleased to be at this nomination. Had always taken an interest in municipal affairs, but he was not in the field. He had got to the top as Warden. He did not intend to criticize, but he thought they should aim to lower the rate instead of raising it. He was like Reeve Vonvalkenburg, and did hot approve of debentures. He did not believe in burdening our children, that we should pay as we go. It was good financing.

Thos. H. Rowe, who was nominated for Reeve, was not present.

W. A. Wynn was pleased to see so many present and interested in municipal affairs. He accepted the nomination for Deputy Reeve, and if returned would work to the best interest of the township, but if not he would be saved quite a lot of responsibility.

Robert Innes thanked his mover and seconder and took this opportunity of asking the sunport of all the ratepayers. He did not agree with all the Council had done. He thought all the Council ought to see all the roads and all the work done on them.

Robert Linn thanked the mover and seconder and he would be in the field for Councillor, and asked the electors to support him.

Wm. Hume, Jr., not present. John Ingram, not present. W. T. Allan after thanking his mover and seconder said that he thought they should have a representative in his part of the township as they had not had one for two or three years. If elected to the Council would do his best.

John Locke, said he did not think it a good plan to lose all the old men in the Council, as the men in harness knew better the conditions of affairs than those not in harness. He was not in favor of a one man Council to look after a district. He thought it the duty of the Council as a whole to look into and know all about all the roads, etc. It was one thing to find fault but the next thing to do better. He criticized some of the road work done near his place. He said as there were so many Councillors in the field he might as well be one of them.

Harold B. Wood, nominated for Councillor. He had been asked to be in the Council on one or two occasions before, but since there is going to be an election, he will stand, and will do his very best and that if a dollar is spent he will see that there shall be a hundred cents value.

Robert Waddel, nominated for Councillor, thanked his mover and seconder, but did not wish to stand. Reeve Vonvolkenburg in his reply, said he admired good honest criticism. In reference to a one man Council he said, they had all gone over the work and the whole Council knew what was spent and what was going on in the other man's division. Mr. Vonvolkenburg said, he did not intend to run for Reeve and was dropping out. The clerk reminded every candidate who intended standing must see to it that he qualify in the clerk's office before nine o'clock on Tuesday night. He also thanked the large audience for their splendid order and gentlemanly conduct. There were about three hundred men present.

R. SCOTT IS REEVE.

Chandos Gives Acclamation, But Burleigh and Anstruther May See Fight.

At the township nominations in Chandos yesterday, R. Scott was re-elected to the Reeveship by acclamation.

Fight in Burleigh.

His colleague of the past year, D. Brown, Reeve of Burleigh and Anstruther, evidently has a fight on his hands. Norman Lean, who is no stranger to the County Council, was nominated to contest the seat.

DENMARK TURNS FROM DRINK

AARHUS, Denmark, Dec. 30.—Of the 330 communes into which Denmark is divided 270 now favor prohibition, and in only 60 is there a majority of the voters in favor of retaining alcohol, according to Larsent Ledet, member of the Danish Parliament from this city and leader in the prohibition movement.

According to M. Ledet, "it is hopeless to expect the moral and economic regeneration of Europe unless intoxicating liquor disappears from the face of the earth."

SHINING TOWER OF DAVID DISCOVERED

Excavations in Palestine Reveal Ancient City of Paramount Interest.

JERUSALEM, Palestine, Dec. 30. —Excavations in progress for six months in Ophel, close to the area where stood the Jewish temple, seem to have revealed this as the indisputable site of the city of David, according to the Rev. J. Garrow Duncan, director of the Palestine exploration fund.

His explorations have led him to what he is convinced is the eastern side of David's city, where he has discovered not only a wall 27 feet thick and which he has traced for 200 yards, but also a magnificent tower of David.

He is certain he has discovered the real Jebusite wall of the fort which was standing when David took it in the year 1000 B. C.

Inhabited for 5,000 Years.

The discovery of remains of the ancient city of David is of great interest to archaeologists, who have long debated the location of the original site of ancient Jerusalem.

Mr. Duncan claims that in addition to finally settling this point, he has been able to prove that the site where David's city stood has been continuously inhabited for over 5,000 years, some of the pottery unearthed at Ophel belonging to the cave-dwelling period of 3,000 years B.C. and before.

The site has yielded also basketfuls of Hebrew pottery, and any number of jar handles with Hebrew inscriptions dedicated to Jehovah.

Town of White Limestone.

The tower of David, with its clean surface of white limestone, is now once more exposed to the light of day and visible from every part of the city.

The Palestine government has declared this part of the ancient wall a national monument, and the tower is being restored.

WATCHING FRANCE.

Political Sharps Hear French Intend to Send Warship to Valone.

ROME, Dec. 30.—(United Press) —Anxiety is manifested in political circles with the publication of a report the French government intends to dispatch a warship to Valona, Albania. Further news of the subject is awaited with interest and some elements see a possible attempt of France to negotiate with the Albanian Government. Commenting on the report the Nuovo Paez says in to-day's issue:

"The report that Italy intended to send a battleship to Albania was quickly denied. Now it seems that France intends to take care of the interests of her subjects and also perhaps show its pleasure at what happened on the other side of the Adriatic. We repeat with a true cry of alarm;

"Keep your eyes on Valona."

TOTAL ABSTAINERS INCREASE

DUBLIN, Dec. 30.—The Pioneer Total Abstinence Association of Ireland has announced the addition of 52 new centers to its roll.

VOTE FOR AND ELECT
J.H.Spence
FOR ALDERMAN

I stand for a policy of community progress, and if favored with the electors' confidence for the next two years, I will conscientiously advocate and support such municipal measures as will advance the welfare of citizens generally.

Yours also for economical civic administration, less unemployment during 1925, and a happy and prosperous New Year.

J. H. Spence

3d 154 4947

RE-ELECT
J.O.FIFE
As
Alderman
A BUSINESS MAN WHO TRANSACTS CIVIC BUSINESS IN A BUSINESS-LIKE MANNER.

He pledges himself to honestly and actively conserve and promote the interests of citizens generally to the best of his ability.

3d 154 4948

HASTINGS WON GAME.

Defeated Campbellford by a Score of Five to Two.

HASTINGS, Dec. 30. — Hastings won the first hockey game played here this season when they defeated the Campbellford squad by the score of 5-2 on Monday evening.

The visitors were a much lighter team than the locals, but deserved credit for what they accomplished. Although the locals have had very little practice as yet this year, they stand a good show of going a long way in the Trent Valley League.

The most of the play was around the visitors' nets, and in the last period N. Scriver was replaced in the nets by Bill Scriver.

The line-up was:

Campbellford—Goal, Bush; right defence, J. Cowell; left defence, Copperwaite; centre, McArthur; right wing, Blue; left wing, Parsons. Subs., Ingram, Flint and Sarginson.

Hastings—Goal, N. Scriver; right defence, D. Clapper; left defence, I. Doonan; centre, Hill; right wing, B. Clapper; L. wing, Gould; sub. goal, Bill Scriver. Subs., Stevenson, Baker and Waye.

DOURO ACCLAMATION.

Dummer Township May Have a Contest.

The nominations of the Township of Douro held yesterday afternoon, resulted in the re-election of both Reeve and Councillors as follows:

Reeve, Martin Coughlin; Councillors: Joseph O'Conner, John R. Shea, John Leahy and John Andrew Crowe.

In Dummer Township two men will compete in the race for Reeve, while five men will run for four seats in the council, as a result of yesterday's nominations.

Reeve, James Hawthorne and John Darling. Councillors: E. R. Hamblin, Hugh Kelly, Ernest Baptie, John Drane and William Batten.

SQUEEZE WATER OUT.

Do not twist woollen materials when laundering them. The water should be squeezed out gently. Likewise wools should not be boiled or rubbed.

VOTE
G.L.HAY
For Alderman and a Business Administration

Card To The Electors

Ladies and Gentlemen.

In offering myself for re-election as Alderman I do so with my record for the past two years before you, and if my work on the Aldermanic Board during thait time has met with your approval, I respectfully solicit your vote and influence in my behalf, and if elected will give the best of my ability and approach all questions with an open mind that come up for discussion.

Wishing you all a very Happy New Year, I am, yours faithfully,

M. J. Maher

4d-154-4936

Vote and Elect
FRED TUGGEY

For Alderman, the man who will stand on the square for your interests instead of in the ring for private interests. If you want a man of this kind,

TUGGEY IS THE MAN.

Vote and elect him.

4d-154-4933

BEECHAM'S PILLS
for Sick Headaches

Curling

CAMPBELLFORD, Dec. 30.—The following games were played last evening:

L. B. Glover	J. Poulton
J. P. Archer	C. Gillespie
H. Denike	A. L. Riendeau
S. J. Moore	J. Gay
Skip	Skip 16
C. A. Wilson	A. G. Watson
G. O. Sullivan	P. Denyes
C. W. Palliser	A. G. Thompson
H. Lowery	D. W. Douglas
Skip	Skip 12
T. S. Baker	W. Sarginson
C. Davidson	C. Duncalf
R. Dunk	W. Wiggins
M. Mulhearn	P. J. Kelly
Skip	Skip 9

VARIETY IN STAMP PRINTING.

Efforts are constantly being made to improve the method of printing our postage stamps and the result is that the red stamp now in general use, is to be had in four different processes. To the untrained eye there is little or no difference, but the eye of the expert can discern the varying characteristics quickly.

Roland Denne
Yours as
Alderman
For 1925

If my long business experience, and many years before you in municipal work as member and chairman of the Board of Education, merit your support, then mark your ballot for Roland Denne on January 1st.

For Alderman

J. M. GREENE.

My experience of seven years on the Board of Education and this year as its chairman, coupled with a successful business career of 20 years, should be a valuable asset on your Aldermanic Board.

Vote J. M. Greene For Alderman

VOTE TO
Re-Elect
W. H.
BRADBURN
Member of the
PETERBORO
UTILITIES
COMMISSION

The Evening Examiner

PHONES—Editorial 1601. Business Office, 1600. Private Branch Exchange to all Departments.

The Examiner is a member of the Audit Bureau of Circulation.

The Daily Examiner, published every lawful evening, by The Peterborough Examiner, Limited. Office, 419 George street. $6.00 per year, delivered in city; out-of-town subscribers, by mail, $4.80 a year.

The Weekly Examiner, published every Thursday. Subscription price $1.50 a year.

U. S. REPRESENTATIVES

Special U. S. Representatives—W. H. Stockwell, 629 People's Gas Building, Chicago, Ill.

New York—Chas. F. Miller, 225 Fifth Avenue.

Advertising Rates on application.

R. M. GLOVER, Managing Director.

TUESDAY, DECEMBER 31, 1924.

MAKING HEADWAY.

The campaign against the revolver is gaining momentum.

The pressure of newspaper opinion is reflected in the fact that such well-known organizations as Sears, Roebuck & Co. and Butler Bros. have stopped selling revolvers by mail, and an effort is being made to have the United States Government prohibit all mail selling of these deadly firearms.

The agitation is not to be wondered at.

With at least 10,000 murders a year across the line, steps to put an end to this unprecedented slaughter are absolutely necessary.

By far a majority of murders are done with revolvers.

You often read of revolver killings, and only occasionally of a life taken by knife or club or poison.

To stop the shooting the supply of firearms must be shut off, and the suppression of mail order sales is the first logical step, because when firearms can be purchased in this way the effectiveness of local regulations in regard to the sale of revolvers is materially diminished.

Eventually, as the Examiner has persistently argued, the manufacture of revolvers will be prohibited—the only effective way of hampering the killer.

USING THE BANKS.

Of the victimizing of credulous investors there seems to be no end.

The blowing up of a music company in Winnipeg, which has been declared defunct and the manager of which has disappeared without a trace, is the latest illustration of what Barnum meant when he said there was one born every minute.

This particular swindle, as it undoubtedly was, claimed a particularly large number of victims in London, Ont., where a salesman of great eloquence and no little ability succeeded in luring many dollars into a concern that from the beginning had no chance to succeed.

A glib tongue and the ever-present fascination that the making of easy money has for most people made it a very easy matter for this high-pressure operator to loot London.

The point is that the investors believed the salesman, and they did not make any further investigation.

The London Advertiser declares that it knows of two bank managers who three months ago had confidential reports on this company and were prepared to do their clients a good service by warning them to keep out of it, but in neither case did any of the investors ask the bankers anything about it.

The incident goes to show that we don't make enough use of our banks.

In most cases a bank can give or obtain a report upon concerns of this kind, and if the advice of the banker was sought it is certain that many of the dubious investments reported would never be made.

People with money to invest make a serious mistake in not availing themselves of the protective service the banks are willing to furnish to their customers.

GOOD BUSINESS.

So often have the original appropriations for public works been exceeded that when an undertaking is completed inside the estimate the public has reason to be gratified—and surprised.

The statement, therefore, in regard to the cost of the construction by the local Hydro-electric Commission of the new substation, waterworks office and storeroom, garage and transformer station on Aylmer street makes good reading.

It will be remembered that the original estimate of the cost of the substation itself, including the land, was $150,071.00, and the people passed a bylaw authorizing the expenditure of $150,000 for this purpose.

The commission was successful in completing the substation for $130,044.97, leaving a surplus, including debenture premium, of $24,139.03.

A waterworks office being necessary, the surplus from the substation was utilized for its construction, and this essential building was erected at a cost of $21,850.24, leaving a balance of $2,288.79, which in turn was used for the building of a garage and a storeroom for a surplus stock of transformers, the work being done for $2,458.33.

The net result of all these operations is that at a total excess of only $169.54 over the original estimate of the cost of the substation itself, the Utilities Commission has a complete plant, including not only the substation but a splendid office and storeroom for the Waterworks Department and a much-needed garage and transformer storeroom.

The handling of this matter has been done in a very business-like manner, and Peterborough's citizens have received much greater value for the $150,000 than even the most optimistic supporter of the original bylaw would have ventured to predict.

THE SCHOOL QUESTION.

Interest in the aldermanic campaign should be quickened by the fact that during 1925 two very important questions are likely to be before the Council—the taking over by the city of the Hydro enterprises here and the Board of Education's request for funds for the erection of a combined Collegiate Institute and Technical School.

The first of these questions may not eventuate next year, but the second is sure to be before the Council, and it might help many citizens to make up their minds if the candidates in the field for the Council would give some light upon the attitude they can be counted upon to take.

With a large sum of money involved, there are numerous ratepayers who would like to know just where the aspirants for aldermanic honours stand on this question.

Are they prepared to adopt the recommendation of the Board of Education and pass the necessary bylaw on their own responsibility, as the Council is justified in doing if the majority of its members so think, or will their position be that an expenditure of this magnitude should be submitted to the people for the sanction of the ratepayers?

Candidates for the Council should be prepared to say now, before the election, how they line up on this most important question.

It may be that this school enterprise will hinge upon the five men elected on Thursday.

The ratepayers have a right to know what they are voting for.

If they are committing Peterborough to this expenditure without a vote of the people they at least should be given the opportunity of doing it with their eyes open.

Aldermanic candidates should put their cards down on the table.

THE CROP YEAR.

History of the crop year for 1924 has been nearly all written, and the United States Department of Agriculture reports that the principal cultivated crops have a gross farm value of $9,479,902,000.

This does not cover everything produced nor the livestock products. The same crops last year were valued at $8,726,889,000 and two years ago $7,816,000,000. When the full history is written it will be found that farm production is above $13,200,000,000, or a billion more than a year ago.

There have been many successes and a few tragedies in this present history, says Barron's. It seemed as if the elements made a savage assault on King Corn as if attempting to depose him. But notwithstanding he lost heavily and comes through with the smallest number of bushels since 1903, he still sits on the throne. The total farm value of the corn crop on the first of December was valued at $2,405,468,000, or $200,000,000 more than a year ago. But notwithstanding this large money value the corn crop is small and poor. The feeding value is not more than 50 per cent. of average, and, in fact, is not sufficient to satisfy normal requirements of the farm.

Cotton, the principal rival of corn for regal honors, apparently made a desperate endeavor for first position. Production of 13,153,000 bales was 30 per cent. more than that of last year. Notwithstanding this increase, the value of the crop, including seed, is approximately $100,000,000 less than that of a year ago, the average farm price for lint being 22.6 cents a pound, against 31 cents last year and the seed $33.56 a ton, against $45.92 a year ago.

Interest centres in the wheat crop of 872,673,000 bushels, against 797,381,000 a year ago. This is 10 per cent. more wheat on 10 per cent. less land than in 1923. The money value also is $400,000,000 greater than in 1923. Wheat farmers get almost half of the increase in value of farm production. What seems strange is that figures for the wheat crop of the United States steadily increased, while those of all other countries constantly declined from the earlier estimates.

Now that the world harvest can be pretty closely estimated the International Institute of Agriculture says that there is a world deficit of 401,000,000 bushels of wheat and 173,000,000 of rye, making 574,000,000 bushels less of bread-grain than actual requirements. This means that every bushel of our available surplus of whea t and rye will leave our shores and that before next May there will be wild fluctuations in a market that must be unusually sensitive to every change in new crop conditions.

But so far as the influence of agriculture is concerned business can regard the first half of 1925 with great complacency. Beyond that, the future depends upon the new crops.

WHAT CREDIT MEANS.

When analysed, credit is found to be always the possession of individuals, says the Ottawa Journal. That is considerably true when a nation borrows, or when a business corporation does so. In both cases, it is the property of individuals which is the main basis of the credit. Of course, character, individual and collective, counts also. Mexico could not borrow money as cheaply as Canada, even upon equal wealth. The Mexican people would first have to establish a reputation for political stability. Still, it is a mistake to take a merely impersonal view of the debts of nations, states and municipalities.

For the purposes of illustration, let us take the case of the debt of the Dominion. At Confederation, it stood at $93,046,052. By the end of 1913, it had grown to $483,232,555. And then by tremendous leaps it rose to $2,888,827,237 at the close of 1923. The ability to borrow on that fearsome scale rests on what is commonly called "the credit of Canada." But what is really meant is credit due to the individual possessions of her population.

National credit has its foundation in two things, outside of national character. First, the power to tax the people for the money necessary to pay interest charges; and second, the power to place a lien on individual property as security for the money borrowed. We should all very clearly see that this is a tremendous power. The practical results from the exercising of it in the case of the national debt are rather startling. Whereas in 1867 the average of the mortgage resting on the possessions of the average family in Canada was $125, it is now $1,605.

When the Dominion Government floats a loan, it borrows against its power to tax, with the private property of the people of Canada as security for the debt incurred. When the Province borrows, or the municipality borrows, precisely the same thing happens. It is invariably and unavoidably the credit of individuals which forms the basis of the transaction.

To speak of the debt of the Dominion, as though it attached to anything which the Crown owns, is therefore misleading. It is the people who owe, and the people who have supplied the credit. To grasp that truth is to have the situation changed from an impersonal to an intensely personal complexion. Instead of each citizen saying, "the country owes so much," he should say "I owe so much." Of course, the average family in Canada does not owe $1,605 of national debt. A rich family owes a far greater proportion, a poor family much less. But liability exists for each, and is direct in its effects.

EDITORIAL NOTES AND COMMENT.

The London Rotary Club has sent the following message to its members: "Resolved, to get more out of 1925 by putting more into it." Perhaps the Rotarians will allow that idea to be generally used.

No citizen who does not exercise his franchise on Thursday can boast of starting the new year right.

The first duty of the new year—and a most important one—is to live up to civic.

The West may be anxious to get new markets for its wheat, but it continues to ship all its cold spells down this way.

RADIO PROGRAMMES

TUESDAY, DECEMBER 30.

WEAF, NEW YORK—492.

7.00 p.m.—University Eight Orchestra.
7.40 p.m.—Jack Glogau, piano.
8.10 p.m.—Charles Troxell, tenor.
8.30 p.m.—Songs and humor.
10.00-11.00 p.m.—Dance orchestra.

WJZ, NEW YORK—455.

9.15 p.m.—United States Navy Night ;Navy Yard Band, sea songs.

WHN, NEW YORK—360.

7.00-7.10 p.m.—"Stage and Screen", E. S. Colling.
9.35 p.m.—Goodman's Orchestra.
10.00 p.m.—"Mardi Gras Period."
10.30 p.m.—Rockwell revue.
11.0 0p.m.—Club Rose revue.
11.30 p.m.—Wooding's Orchestra.
12.00-12.30 a.m.—Parody Club revue.

WIP, PHILADELPHIA—510.

8.00 p.m.—"The Theatre", Elliott Lester.
8.15 p.m.—Philadelphia Police Band.
9.00 p.m.—Eugene Thacz, violin; Greogori Tokorewski, piano.
10.30 p.m.—Vaudeville Orchestra.

WBZ, SPRINGFIELD, MASS.—337.

7.00 p.m.—Market report.
7.05 p.m.—Bedtime story.
8.50 p.m.—Beethoven Trio.
9.20 p.m.—Triqua Ensemble.

WGY, SCHENECTADY—380.

7.45 p.m.—Drama talk.
8.00 p.m.—Musical comedy, "The Isle of "Azuwere".
11.20 p.m.—Organ recital.

WNAC, BOSTON—378.

8.10 p.m.—Orchestra.
10.15 p.m.—Music.
11.45 p.m.—Theatrical revue.

KDKA, PITTSBURGH—326.

8.30 p.m.—Concert; Pierre de Backer, violin.
11.00 p.m.—Concert.

CKAC, MONTREAL—427.

7.00 p.m.—Mount Royal Ensemble.
7.30 p.m.—Studio recital.
10.30 p.m.—Dance Orchestra.

WTAM, CLEVELAND—390.

6.00-7.00 p.m.—Dinner Dance.

WWJ, DETROIT—516.

8.30 p.m.—Detroit News Orchestra; Barbara Case, soprano; S. J. Shone, tenor.

WSAI, CINCINNATI—309.

8.00 p.m.—Hotel Gibson Orchestra.
8.30 p.m.—Chime concert; stories.
9.00 p.m.—Hotel Gibson Orchestra.
10.00 p.m.—Music.

WHAS, LOUISVILLE—400.

8.30-10.00 p.m.—Rapp's Orchestra; news; violin solos.

WSB, ATLANTA—429.

9.00-10.00 p.m.—Orchestra concert.

KYW, CHICAGO—535.

11.00 p.m.-12.30 a.m.—Studio recital; news every half hour.

WLS, CHICAGO—345.

7.30 p.m.-1.00 a.m.—Organ; lullaby time; farm program; Shakespearean drama; vocal and instrumental solos; midnight revue.

A THOUGHT.

"REVENGE IS SWEET" —POISON

It is my belief that most men have a lot of heaven in their hearts and that all men have more or less bitterness in their heads.

Down deep in a good man's heart there is little room for bitterness, but even a good man will harbor in his head a resentment.

Now, how can we get this poison out of our heads?

Resentment breeds a desire for revenge and revenge results in wild remorse.

Revenge recoils. It opens the wound. Revenge is a passion that promises a great deal and pays but little.

One is always beneath his own foundation when not above an injury.

Indignation interrupts clear thinking and constructive acting. Animosity is anarchy. When we show to the world we are savage, relentless and rabid, the world avoids us.

There are those whom you do not like, people you do not care for, but the world is wide. There are two sides to every street.

When a man spends his time heating a furnace to blister the man he hates, he usually gets singed himself.

The great trouble with wrathful feelings, the real curse of getting your "back up," the danger of foaming at the mouth, is, you always make a monkey of yourself.—The Silent Partner.

OSHAWA SURPLUS $4,000.

OSHAWA, Ont., Dec. 30.— According to City Treasurer P. A. Blackburn's statement, handed out at the public meeting of electors at the city hall, Oshawa had a surplus of $9,734 on December 15th, but this will be reduced to between $4,000 and $5,000 by the end of the year.

McDERMID & JURY,
THE McDERMID DRUG CO.
E. L. PAYNE.

CATTLE GRAIN AND PRODUCE

Peterboro—Toronto—Montreal
Winnipeg

RETAIL.

Fruit.

Bananas, 40-60c doz.; oranges, 25-75c doz.; grapefruit, 2 to 6 for 25c; lemons, 30-40c doz.; apples, Baxters 25c, Tolman Sweets 50-70c; Snows, 25-80c peck; Spies, 60-90c peck; Peewaukees, 50c peck; McIntosh, 80c peck; Kings, 50c pk.; cooking apples, 30-40c pk.; Starks, Baldwins and Greenings, $5 bbl.; grapes, Red Roger 70c, Niagara 70c; Casaba melons, 50-60c each; Malaga grapes, 25-35c lb.; pears, 5c each; figs, 10-40c lb.; dates, 9-15c lb.; pomegranates 15c, 2 for 25c; cranberries, 2 qts. 35c; cocoanuts, 10-15-20c each; pineapples, 35-50c each; English hothouse grapes, $1.25 lb.

Vegetables.

Potatoes, 15-18c peck; beets, 40c peck; carrots 30-40c pk.; green onions, 5c bunch; Spanish onions, 3 lbs. 25c; white onions, 4 lbs. 25c; cabbage, 5-15c head; leaf lettuce, 5c bunch; head lettuce and Iceberg, 20-25c; celery, 25c bunch; parsley, 5c; tomatoes, 40c lb.; peppers, 60c doz.; squash, 15-25c each; cauliflower, 30-50c; pumpkins, 20-25c each; sweet potatoes, 2 lbs. 25c; mushrooms, $1.25 lb.; parsnips, 35-45c pk.; turnips, 15-25c peck; spinach, 20c lb., 70c pk.; eggplant, 30-40c each; hothouse cucumbers, 35-50c each.

Nuts.

Mixed, 25c lb.; peanuts in shell, 35c lb.; shelled walnuts, 49c lb.; broken walnuts, 45c lb.; whole halves, 60c per lb.; shelled almonds, 50c lb.; large Valencia, 80c lb.; shelled Jordan almonds, $1.30 lb.; Brazil nuts 25c lb.; chestnuts, Canadian, 60c, Italian, 40c lb.

Dairy Products.

Butter—Creamery, 37-40c per lb.; dairy, 33-40c; baking, 25c; lard, 20-25c lb.; shortening, 17-22c lb.

Cheese—23-40c lb.

Eggs — Fresh extras, 65c dozen; fresh firsts, 60c doz.; storage firsts, 45-47c doz.

Honey.

Sections—Clover, 25-30c; amber, 20-25c.

5-lb. pail honey—Clover 79c-85c; amber 63-69c; buckwheat, 12c lb.

Fish.

Salmon trout, 25c lb.; white fish, 22-25c; kippers, 25c; kipperines, 30c lb.; haddies, 20c; fillets, 22-25c; oysters, 75c pint; oyster in shell, 40c doz.; shrimps, 40c pt.; codfish, 15-25c lb.

Flour.

Flour, half barrel, $5.00; pastry flour, 24-lb. bag, $1.00-$1.15.

Meats.

Beef, 7-30c lb.; veal, 12-30c lb.; lamb, 14-35c lb.; mutton, 10-25c lb.; pork, 15-30c lb.; bacon, 27-45c lb.; sausage, 18-20c lb.; chicken, 20-35c lb.

WHOLESALE.

Grain.

Fall wheat, $1.35-$1.40 bush.; oats, 55-60c; rye, $1.00; barley, 80-85c; peas, $1.50; alsike, $1.50-$8; buckwheat, 70-80c; sweet clover, No. 1, $3.50-$4.00; alfalfa, $8 bush.

Hay, Bran, Etc.

Hay, baled, $17; baled straw, $9-$10; bran, $32-$35 ton; shorts, $37 ton.

Hogs.

Live hogs, thick, smooth, $9.40 per cwt.; select graded, $10.30; dressed, head on $14.50, head off $15.50.

Hides and Wool.

Hides — Cow, 9c lb.; horse, $2.50-$3.00 each; calf skins, 15c lb.; lamb skins, $1.00-$1.75 each; shearlings, 25-35c each.

Wool, 25-28c lb.

TORONTO LIVESTOCK.

TORONTO, Dec. 29.—The Union Stock Yards witnessed a decidedly strong market to-day and some butchers' cattle were a dollar a cwt. higher than last week. To-day's receipts were 95 cars, 1,248 cattle and 217 billed through; 127 calves, 1,607 hogs and 243 sheep and lambs. Average shipping steers were $8 a cwt. and one load of good ones went at $8.25 a cwt. On these cattle the quotation was easily up 25 cents a cwt., quality considered.

A few export heifers sold at $7 to $7.25 a cwt. and some steers not fully finished brought $7.75 a cwt. The selection of butchers was not large and Frank Hunnisett said he paid $6.75 for a load only equal to some bought last week at $5.40 a cwt. Butchers' cows were stronger but the increase here was limited to about 25 cents a cwt. The commission men admitted a good trade, but denied that the increase in prices was as much as claimed by the buyers.

Rogers & Maybee bought about 180 and H. P. Kennedy about 30 on the market for export and both firms could have used more. Export cows were $5 a cwt. up and bulls $4.50 to $5. The market was almost cleaned up at 11 o'clock. One load of Western 800-lb. stockers sold at $5 a cwt. The top paid for butchers was $7 to $7.50 a cwt., but there were few of this quality on offer. Loads of good handyweight butchers sold at $6.75 to $6.85 a cwt. and good mediums at $6.25 a cwt.

Calves were wanted for Buffalo again to-day, and any vealers worth consideration sold from 10 to 13½ cents a pound. Common calves, which were selling at 5 cents a couple of weeks ago, are now 7 cents a pound. All the calves on sale were picked up quickly.

There was a hot market in lambs, and prices jumped $2 a cwt. to a top of 15½ cents a pound on light ewes and wethers. Heavier lambs sold at 14½ cents. Sheep were also strong, and choice butchers' sheep were worth $8 a cwt.

Hogs are still advancing and a rise of another 25 cents a cwt. to $10 a cwt. f.o.b. was not questioned, and it is quite likely that this figure will be exceeded.

Current Quotations.

Choice export steers	$8.00 $8.25
Good export steers	7.25 7.50
Good to choice short keeps export feeders	6.00 7.00
Baby beeves, 630 to 850 lbs	7.50 11.50
Choice handyweight butchers' cattle	7.00 7.25
Good handyweight butchers	6.25 6.75
Medium to fair butchers	5.25 5.75
Common light butchers	4.00 4.75
Choice 950-1100 lb. feeders	5.25 5.75
Fair to good feeders	4.00 4.50
Light Northwest heifers	3.25 4.00
Choice fat cows	4.75 5.50
Good butcher cows	4.25 4.50
Medium cows	3.25 3.75
Common cows	2.75 3.00
Canners and cutters	1.75 2.50
Good choice butcher bulls	4.25 4.50
Good choice ex bulls	4.00 5.00
Bologna bulls	2.50 3.25
Choice milkers and springers	75.00 90.00
Medium milkers and springers	45.00 60.00
Common, each	30.00 40.00
Choice spring lambs	14.50 15.00
Heavy spring lambs	12.50 13.00
Common spring lambs	10.00 11.00
Choice yearling sheep	8.00 9.00
Cull yearling sheep	4.50 5.50
Good to choice sheep	6.50 7.50
Heavy sheep and bucks	4.00 5.00
Culls	3.00 3.50
Good to choice calves	12.00 13.00
Common calves	6.00 7.00
Medium calves	9.00 10.00
Grass calves	3.75 ...
Hogs, f.o.b. thick, smooth	10.00 ...
do fed and watered	10.00 ...
do weighed off cars	11.00 ...

MONTREAL GRAIN.

MONTREAL, Dec. 29—(Canadian Press).—The foreign demand for Canadian grain here to-day was not very brisk and the export business was reported dull. On spot No. 1 Northern was offering at 10½ cents per bushel over the Winnipeg December option, No. 2 Northern at 4½ cents per bushel under, and No. 3 Northern at the May option price, c.i.f. bay ports with no buyers. The domestic demand for oats was slow, but the tone of the market was firm. Ontario No. 2 white oats being quoted at 65 cents, No. 3 grade at 63 cents, and No. 4 grade at 61 cents per bushel, ex-store.

A firm feeling prevailed in the egg market, but prices showed no change, and the volume of business was moderate sized. The demand for butter was limited, but the undertone was firm. Little business was transacted in cheese, but the tendency of the market continues firm, with some holders of June, July and August made cheese asking as high as 20½ cents per lb. waxed, and current receipts were quoted at 18 to 18½ cents per pound.

Crop beans were quoted at $2.70 and $2.80 per bushel for one-pound pickers.

CHICAGO GRAIN.

CHICAGO, Dec. 29.— (Canadian Press).—Reports that Argentina and Australia are decidedly under-selling United States wheat in Europe had much to do to-day with a sharp setback in wheat prices here. Chicago closing quotations on wheat were heavy, one cent to 2¼ net lower, May 1.78 3-4 to 1.78 7-8, and July 1.52 7-8, with corn half to 1 1-8 cents down, oats 7-8 to 1 1-8 to 1¼ cents off, and provisions ranging from 7 cents decline to 7 cents advance.

EGG MARKETS.

OTTAWA, Dec. 29.— (Canadian Press).—Fresh egg market is firm and unchanged. British Columbia fresh are arriving Toronto, costing, extras 63, firsts 58 delivered. Storage market is higher, following a rise in prices in the United States. Geese, ducks and chickens are steady; fancy turkeys in lighter supply on some markets and higher.

Toronto jobbing unchanged. Country shippers are paying, extras 55, firsts 44 to 50, seconds 38, and making sales, extras 60 to 61, firsts 52 to 55; seconds 40 f.o.b.

Montreal fresh extras, jobbing 70, firsts 65, storage firsts 43, seconds 38. Poultry quiet and unchanged.

Winnipeg fresh delivered, extras 65, firsts 60.

STERLING PRICES.

MONTREAL, Dec. 29—(Canadian Press). — Sterling exchange rates were quoted here to-day as follows:

Sterling demand, $4.74 1-8.

Sterling cable, $4.74¼.

AUCTION SALE
of
Rare Oriental Rugs

These rare rugs were purchased from the selection of Babayan, Toronto, famous Oriental Rug collectors.

WEDNESDAY, DEC. 31 at 2 p.m.

HANCOCK'S
AUCTION SALES ROOMS
484 GEORGE ST.

POSTAL HOLIDAY.

No Delivery of Mail By Rural Cariers on New Year's.

CAVAN, Dec. 30.—There will be no rural mail delivery on New Year's Day as the Postmaster-General has granted a holiday on that day to all rural mail carriers. This holiday will be much appreciated by the carriers.

The box-holders on the Seventh Line of Cavan showed their kind Christmas spirit for their mail-carriers, Mr. and Mrs. J. Bothwell, by each box-holder leaving an envelope containing a sum of money in it. This amounted to a well-filled purse, showing their appreciation of their services during the past year.

On Sunday evening the Rev. R. T. Richards gave an interesting and instructive recital of Henry Van Dyke's book, "The Other Wise Man."

Next Sunday evening, the first Sunday in the New Year, his subject will be "New Paths."

Miss Belva and Master Ralph Woodsworth, Ottawa, are the guests of Mr. and Mrs. R. S. Staples and family.

On Saturday afternoon, Miss Helen Syer gave a tea for a number of her girl friends who are spending their Christmas vacation at their homes in Cavan Centre.

Miss Ruth Keegan returned to Rochester on Monday.

Miss Olive Perrin has returned to Toronto.

THE "PYROLL GIRL" AT J. LYNCH'S DRUG STORE

Young Lady Displays Teeth Whitened And Cleaned by Use of Pyroll.

The "Pyroll Girl" is the latest addition to James Lynch's well-known Hunter street drug store. The lady is a permanent visitor, and occupies a sizable space on the western wall, where she shows here perfect set of teeth, whitened by the use of Pyroll, that "keeps the teeth, mouth and throat clean," in a pleasant smile. She forms part of a quite extensive scheme of mural decoration carried out in very attractive style by Messrs Harris and Boddy.

At the entrance to the store, the "Pyroll Girl flashes a welcome to patrons. She is a joyous young damsel, with pink-flushed, healthy cheeks and fair hair, a white middy blouse with red scarf, and her pretty face has a background of blue sky and flat cream paint. The same buff surrounds the advertisements for Dr. Norvalls stomach and tonic tablets, Dr. Bantas Pills, and a second reminder of the excellence of Pyroll dentifrice, that emblazon in long streamers the upper spaces of the east and west walls. Against their light backing ,done in red and blue lettering, picked out with black, they make a novel and interesting interior decoration.

STRATFORD GAINS 463

City's Population 18,888 in Assessor's Returns.

STRATFORD, Ont., Dec. 30.— (Canadian Press). — Stratford's population is now 18,888, an increase of 463 over 1923, according to figures made available last night by City Assessor T. M. Ruston.

The total assessment for all purposes is $15,780,775, an increase over the previous year of $201,475. The total number of buildings is given as 4,328.

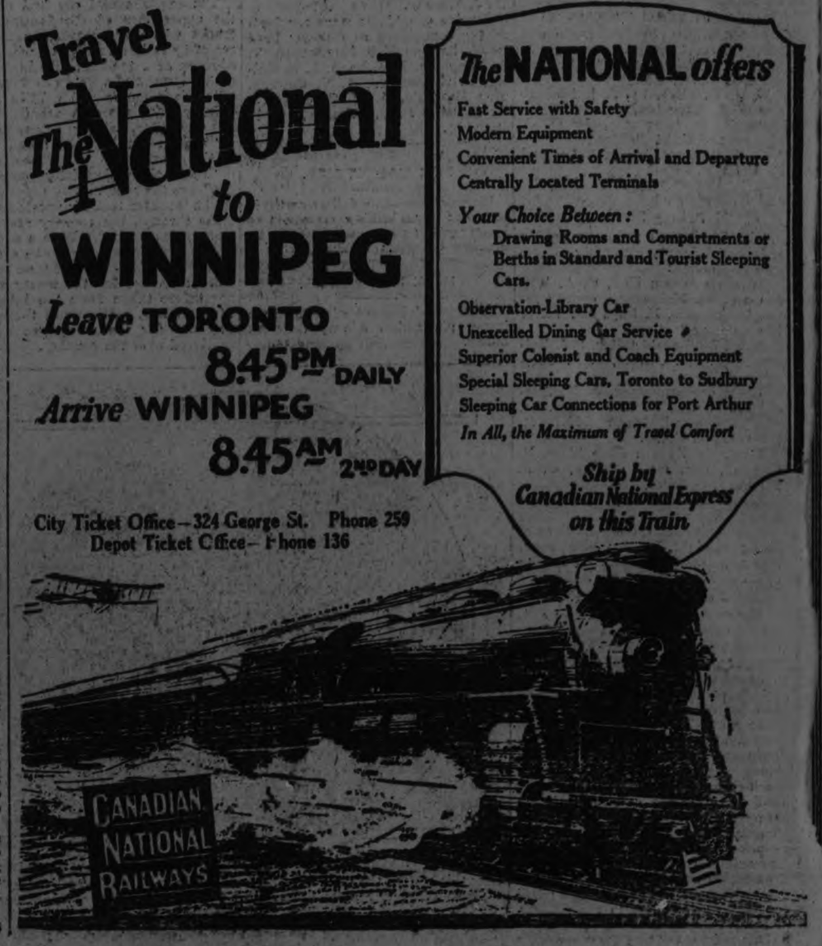

PERSONAL FACTS ABOUT THOSE WHO ASPIRE TO CITY OFFICES AT THE MUNICIPAL ELECTIONS

Five Ex-Aldermen Seek Re-, Election, While Seven New Names Appear.

FEW COMMITTMENTS

Policies of Most Candidates Remain to be Seen, But Some Take Definite Stand.

Here is some personal information on the candidates for the Aldermanic Board whose names will be on the ballot papers on Thursday. They will appear in alphabetical order as they are placed here:

Ex-Alderman Joseph Crowe.

Ex-Alderman Joseph Crowe has completed seven years as Alderman, having been appointed six years ago to take the place of Alex Murray, who resigned. Previous to that Mr. Crowe had served a one year term. Four years ago he was re-elected at the head of the poll, and two years ago he was again returned. In private life Mr. Crowe is employed as moulder with the William Hamilton Co.

If elected, this candidate will demand that the city own its own paving plant which he believes will save money; he will demand a revision of the salaries paid to city officials, mostly downward; and he will support the doing of all possible city work in winter.

He has also declared in favor of having one boss or supervisor in the city offices, who would appy expert methods in having the clerical work done as efficiently and cheaply as possible.

Roland Denne.

Roland Denne, well known flour and feed merchant, has just completed twelve years on the Board of Education where he rendered good service. He has had considerable experience in public life, having been for several years president of the Liberal-Conservative Association of West Peterborough and several years president of the Peterborough Industrial Exhibition, still holding the latter office. Mr. Denne missed two meetings during his twelve year's service on the School Board.

Ex-Alderman J. O. Fife.

Ex-Alderman J. O. Fife, real estate dealer, was elected two years ago and has shown during his term in office that he is capable of giving sane and careful thought to any problem that comes before the council. Mr. Fife demands all the facts in a case before taking a stand, and is willing to hear all sides of a question before giving his studied decision.

J. M. Greene.

J. M. Greene, managing director of the J. M. Greene Music Co., a firm having its headquarters in Peterborough and several branches throughout the district, has served seven years on the Board of Education, having been chairman in 1924. Mr. Green believes that his twenty years of successful business in his own interests qualify him to apply sound business principles to the business of the people, and his energy and progressive attitude on the Board of Education indicate that he would bring the same "forward" policy to the deliberations of Council.

Wilbert J. Hancock.

Wilbert J. Hancock, auctioneer, has not previously come before the electors seeking civic honors, but is well known through his business relations and in his thirteen years association with real estate transactions in the city. Mr. Hancock believes that he has his fingers on the pulse of the city and knows the treatment it needs.

He intimates that he will have something to do with the tax rate, if he is elected, and will do what is best for the people who foot the bill.

G. L. Hay.

G. L. Hay, secretary-treasurer of The Peterborough Examiner, and Director for the last six years, comes before the electors for the second time, having served as Alderman for the year 1921. Mr. Hay believes that the same business methods should be applied to the administration of the city's affairs that are used in private business.

Ex-Alderman M. J. Maher.

Ex-Alderman M. J. Maher, partner in a clothing business on Charlotte street, has served two years as Alderman. Up until a short time ago he was manager of the Oak Hall store in Peterborough, and previous to that he was in partnership with J. T. C. Lang, who passed away yesterday. Mr. Maher has always taken a great interest in the city's affairs, being associated with several civic associations for the advancement of the city's welfare. Coming before the electors on this occasion, he stands on his record for the past two years, and promises if elected to give his best consideration to all business brought before the council.

Ex-Alderman J. W. Meyers.

Ex-Alderman J. W. Meyers, president and managing director of the Peterborough Cereal Co. Ltd. has also completed two years service on the Aldermanic Board, where his opinion has always been received with the attention warranted by his long business experience and his achievements. Mr. Meyers has served as Chairman of the Manufacturers' Committee, and in that capacity was responsible for opening up the inquiry into the power account of the Campbell Milling Company, involving $15,000 for power which he says the company have used but which he claims was not charged by the Utilities Commission. This is now pending under the form of a Judicial Inquiry undertaken by the City Council.

Mr. Meyers pledges himself always to work in the interests of the people he represents.

Ex-Alderman Robert Morrison

Ex-Alderman Robert Morrison, electrician, completes his sixth consecutive year as an Alderman, having served this last term as chairman of the Board of Works. He has also been the city's representative on the Suburban Area Commission, with jurisdiction of certain roads extending from the city limits. Mr. Morrison is enthusiastic about anything he takes up, and carries his battles to decisions.

Thomas E. Sargent.

Thomas E. Sargent, agent, is a new aspirant for office who brings forward his two years service on the township council of Otonabee as a qualification for election to the Aldermanic Board of the City of Peterborough. Mr. Sargent promises the electors he will give his best judgment to all matters touching the interests and progress of the citizens.

John Hugh Spence.

John Hugh Spence, inspector in the Utilities Commission, is prominent in Orange circles in the city. He advocates the most economical administration, looks for less unemployment in 1925, and at the same time promises his support to measures of progress.

Frederick T. Tuggey.

Frederick T. Tuggey, bricklayer, is back in the municipal ring after a previous defeat. He stands on the square, he says, for the interests of the citizens, and has no private interests to help.

CHRISTMAS SERVICE AT COBOURG CHURCH

Annual Meeting of Cobourg Butter Company—Silver Wedding Anniversary.

COBOURG, Dec. 30.—The Christmas services of Cobourg Methodist Church of which Rev. R. F. Stillman is pastor, were held Sunday, with large congregations present. The choir under direction of Mr. Frank Parkinson gave a fine program of music and the church was beautifully decorated. This work was done by the Young People's League. The sermons were earnest and practical and suitable to the day and the occasion.

Death of Mrs. Harry Robb

Word was received here on Tuesday by the Misses Richardson of the death of their sister, Mrs. Harry Robb of Waskada, Sask. She was a daughter of the late Mr. and Mrs. William Richardson, well known residents of Cobourg. Besides her sisters, Misses Lyda and Etta Richardson of Cobourg, she is survived by a brother Mr. John Richardson of Syracuse, N.Y.

Butter Company Elected Officers

The annual meeting of the Frankford Cheese and Butter Co., was held during the week as a windup to a successful season. After reports had been received and other business transacted a tribute of confidence was shown the officers by selecting them for another year. Mr. Sam Nicholson was elected president, Mr. D. Anderson, secretary-treasurer and Mr. Embrey cheesemaker.

Silver Wedding Anniversary.

The home of Mr. and Mrs.. Walter Young at Trenton was the scene of a happy event on Friday evening, when they celebrated the twenty-fifth anniversary of their marriage. A large number of their friends and relatives gathered with they to pay them honor. The evening was delightfully spent with cards, music and dancing.

Had A Surplus.

Trenton Town Council is receiving plaudits from some citizens of the eastern town, because they are credited with having saved $15,932 on the year's transactions and some are advocating the return of the Council by acclamation in order that they may carry on the good work another year.

Spoke On Trip to England.

Mr. F. M. Field, K.C., gave an address that was listened to with much pleasure at the weekly luncheon on Friday of the Cobourg Rotary Club. He gave an interesting account of his trip to Europe with the Canadian and American Bar Association.

FACTORY ASKS LOAN

Many Years Since the River Was Frozen So Extensively.

LINDSAY, Dec. 30.—Lindsay Board of Trade, it is understood, is angling for a coffin factory. Those behind the concern have visited town a few days ago and looked over the ground. It is understood the concern would like to secure a loan of $10,000. Many citizens do not take kindly to the proposal. They point to the fact that Lindsay had paid dearly in the past for attempting to spoon feed certain enterprises, which later proved white elephants.

WARM KNIFE.

Dip your knife into boiling water before cutting butter that is very hard and it goes through with perfect ease.

LAKEFIELD NEWS

Blanche Adelaide Bullock Married on Christmas Day —Personal Mention.

LAKEFIELD, Dec. 30.— Mr. J. W Ridpath, Miss Jean, Messrs Clayton and Jack Ridpath spent Christmas in Peterboro with friends.

Mr. Robert Bullock, accompanied by his daughter, Mrs. Joseph Tedford of Warsaw, left on Tuesday to attend the wedding of his daughter Blanche Adelaide, to Clifford W. King of the Durant Motor Co., Flint, Mich., the marriage took place on Christmas Day.

Mr. J. M. Simpson spent Christmas with his mother in Peterboro.

Mr. Jack Ridpath of Peterboro spent the week end at his home in the village.

Rev. J. J.. Garvey, who was in St. Joseph's Hospital, Peterboro, has recovered sufficiently to resume his duties in St. Paul's parish. His many friends in Lakefield are glad to welcome him home and hope for a complete restoration of health.

Mrs. Cameron left on Tuesday for Toronto, where she will remain for the winter months.

Mr. Elwood Pearson of Peterboro was in the village for Christmas.

Mrs. McFadden and Miss Mary McFadden were in Peterboro on Wednesday.

Mr. H. G. Simpson, manager of Cedarvale Ave branch of the Royal Bank, Toronto, spent Christmas wit his mother, Mrs. T. A. Simpson.

Mr Emmett Allen is spending the holidays with his parents in Douro.

Mr W. J. Lemay of the Ontario Dental College is with his parents, Mr. and Mrs. John Lemay in Smith.

Miss Eva Hill of Douro is at her home in the village for the holidays.

Miss Mary Ogilive of Toronto is the guest of her father and sister at "Green Gables."

Mr. and Mrs. Melville Moncrief of Omemee were guests of Mr. and Mrs. George Preston for Christmas.tion.

Miss Elsie Sherin of Ottawa is at her home in the village for the vacation.

Miss Hilda Bullock is spending the vacation at her home at Young's Point.

Miss Marie Allen was in Peterboro on Wednesday.

Mr. John Lang of Toronto is the guest of Rev. and Mrs. A. W. Mackenzie

Mr Clarence McIlmoyl is spending the holidays at his home in Selwyn.

Miss Myrtle Lemay of Toronto was at home in Smith for Christmas.

Mr. and Mrs. H. G. Fitzgerald and Mr. and Mrs.. A. M. Fitzgerald spent Christmas in Peterboro with Mr. Alex Fitzgerald.

Mr. Francis Condon of the Peterboro Normal School is at home in the village for the holidays.

Mr. and Mrs. Fred Walsh of Douro were in the village on Christmas Eve and attended midnight mass in St. Paul's Church.

Miss Alice Sherin of Toronto is the guest of her sister-in-law, Mrs. Wesley Sherin.

Miss Mae and Master Clare Irwin are at their home in Lakehurst for the Christmas vacation.

Mr. and Mrs. Harry Blewett of Toronto are holiday guests of Mr. and Mrs. John Blewett.

Mr.. Stanley Hill of Niagara Falls is visiting his parents, Mr. and Mrs. A. V. Hill.

Mr. Cecil P. Shewen of Mount Julian was in the village on Saturday last.

Rev. and Mrs. W. H. Howard have moved to the village from Acton and are occupying the Baptist parsonage.

Miss Georgina Everett of Timmins is spending the holidays in the village with her parents, Mr. and Mrs. B. Everett.

Mr. and Mrs. Laurence O'Neil of Ottawa were guests of Mr.. and Mrs. George Charlton for Christmas.

Mr. W. A. Fairbarn was in Peterboro on Wednesday.

Mr. Keith Tate of Buffalo spent Christmas with his parents, Mr. and Mrs. E. R. Tate.

Misses Vera, Grace and Audrey McIlmoyl are at their home at Selwyn for the Christmas holidays.

Mr. William Simpson of Sudbury is with his family in the village for a few weeks.

Miss Electa Preston of Cavan is spending Christmas with her parents in the village.

Miss Lilian Condon of Douro is at home in the village for the holidays.

Mr. A. Sabatino of Chicago is visiting his parents and brothers and sister in the village.

Miss Jean Erskine of Millbrook is spending the vacation with her parents, Mr. and Mrs. F. G. Erskine..

Miss Vina Mounce of Toronto is the guest of Mr. and Mrs. S. Manning.

Miss Hazel Crawford was in Peterboro on Wednesday.

Mrs. T. J. Wood of Cleveland was in the village for the holidays.

Mrs. Abel Hendren and Miss Elva were in Peterboro on Wednesday.

Mr. Joe Morin of Peterboro was the guest of his sister, Mrs. Fred Young for Christmas.

The Misses Frizell of Toronto are guests of Mr. and Mrs.. Chas. Thomson for Christmas.

Miss Millie Lemay of Stouffville is spending Christmas with her parents, Mr. and Mrs.. John Lemay.

Miss Irene Madill of Peterboro is at her home in the village for the holidays.

Mr. Francis Deuch of the Ontario Agricultural College is with his parents, Mr. and Mrs. B. Q. Dench at North Douro Lodge.

Mr. and Mrs. Howard Wideman of Toronto, were guests of Mr. and Mrs. Thos. Junkin for Christmas.

Mr. A. M. Fitzgerald of Toronto is spending a few days with his parents, Mr. and Mrs. H .G. Fitzgerald.

Miss Winifred Batten has returned to her home at Hall's Glen for the holidays.

Mr. H.. R. Wagar was in Peterboro on Wednesday.

Mr. Fred Garvey of Toronto is a holiday visitor to his parents, Mr. and Mrs. D. Garvey.

Mr. J. M. Simpson is spending the holidays with her father in Pentanguishine

Miss Bessie Madill of the Peterboro Normal School is at her home for the vacation.

Mr. and Mrs. John Hampton and family of Peterboro were guests of Mr. and Mrs. Wm. Hampton for Christmas.

Miss Mildred Sage is at her home in Smith for the vacation.

Miss Billy Mackenzie of Bishop Bethune College, Oshawa, is with her parents, Rev.. and Mrs. A. W. Mackenzie for the holidays.

Miss Alice Hill of Toronto is a holiday visitor in the village.

Mr. Playter Sherin of Toronto is in the village for Christmast.

Mr. Robert Duff was a visitor to Peterboro on Wednesday.

Mrs. Wilson and sons, Messrs. Harry and Herman Wilson, of Janetville are guests of Mr. and Mrs. A. B. Burrows for the holidays.

Miss Mary Campbell is spending Christmas at home in Clysdale.

Miss Mary Hewitt of Grinnel College, Grinnell, Iowa, is spending the vacation with Mr. and Mrs. J. C. Strickland..

Miss Nina Sherin of Toronto is the guest of Mrs. Wesley Sherin.

Miss Viola Ridpath of the Peterboro Normal School is at her ..... in the village for the holidays.

Mr. Edward T. Bailey of the School of Practical Science, Toronto is spending the vacation with his parents, Mr. and Mrs. E. W. Bailey.

Miss Jean Ridpath of the Peterboro Normal School is at her home in the village.

Mr. William Millage was in Peterboro on Wednesday.

Miss Jean Thomson of Sault Ste. Marie is spending the holidays with her parents, Mr. and Mrs. Chas. Thomson.

Miss Maude Stenner of Toronto is the guest of Mr. and Mrs.. C. C. Stenner.

Mr. Kenneth A. Mackenzie of Ridley College, St. Catherine is at "The Grove" with his parents, Rev. and Mrs. A. W. Mackenzie for the vacation.

Mr. Sherman McIlmoyl of Queen's University, Kingston, is at his home in the village for the holidays.

Miss Florence Hewitt of the MacDonald College, Guelph, is spending the holidays with Mr. and Mrs. J. C. Strickland at "Cowley."

Miss Verna Pearson of Elora is visiting her parents, Mr. and Mrs. Silas Pearson for the vacation.

Miss Kate Simpson of Toronto is ..... home in the village for the holiday.

..... Florence Little of Peterboro is spending the holidays with her parents, Mr. and Mrs. W. J. Little.

Miss Hazel Windsor of Peterboro passed through the village on Wednesday en route to Burleigh Falls.

Mr. Hilliard Payne of Belleville was at his home in the village for Christmas

Miss Rose Kidd of Fraserville is spending the vacation with her parents, Mr. and Mrs. A. J. Kidd.

Mr. W. A. Nicholson of ..... Centre is at his home in the village for Christmas.

Mr. Arthur Baker of Mount Julian spent Christmas in the village with Mr. and Mrs.. Walter Chappell.

Miss Florence Mackenzie of MacDonald College, Guelph, is at "The Grove" with her parents, Rev. and Mrs. A. W. Mackenzie for the holidays.

PEOPLE OF TODAY HAVE FINE IDEALS

Speaker at Millbrook Says World is Going Ahead at Present.

MILLBROOK, Dec. 30.—Anniversary services in connection with the Methodist Sunday School were held on Sunday, Rev. Principal Farewell, of the Ontario Ladies' College, Whitby, being the speaker for the day.

Considering the severe weather, a good congregation was present at the morning service, the special music by the choir including two anthems, "Hail, Thou Long Expected Jesus," with solo by F. N. Alcorn, and duet by Mrs. F. P. Johnston, and Mrs. G. W. Sayles, and "The Prince of Peace."

Mr. Farewell, who was for several years secretary of the Ontario Sunday School, gave a blackboard talk, his subject dealing with the education and development of our young life from birth until adult years. His address was prefaced with two statements regarding his personal convictions (a) "I believe that young people today are better than ever before in the history of the world; they have finer ideals, and a broader outlook on life's problems, than in any previous generation; "(b)" "I am an optimist; I do not believe that the world is going to the dogs. True, there are periods of reaction when it does seem as though Christianity has failed, but, though thrown back, it is only to gather new forces, and go forward to higher ideals, and nobler standards than ever before."

The "Life line" drawn on the blackboard was divided into periods of childhood, and youth, and the fact noted that from birth to about ten years the child is subject to the authority of parents, teachers, and pastor; but from eleven to fourteen or sisteen years there is a question mark after everything seen, or thought about. "Why"? is the constant query, inherent in each individual for this is the period of selfdetermination—"I have the right to determine my own career, and choose what I shall be in life. "No wise parent, or teacher, will attempt to carry authority over into this period, co-operation being the only policy likely to succeed, the aim being to develop initiative and self-reliance in making choice of what best to do and be in life. Working together with, rather than "you must" is the ideal plan.

The Sunday School has an important part in educating the boys and girls during the years of strain, stress and struggle, so often startling in their intensity, and helping them to become the men and women they might be, not merely a fraction of the same. We shall avert a tragedy if we help them to realize all their powers ultimately to the very full.

The home, the public school, the Sunday School, and the community the educative forces which influence the unfolding life. The home, pre-eminent in the earliest years, gradually grows less of a factor, as the others become pre-dominant, the 'teen age youth becoming more and more directly influenced by environment as years advance. There can be no question as to the responsibility of the community to make stimulating, and morally as well as physically healthful, the environent with which its young people are surrounded. Its play life, its social functions, its church life, its concerts, its educational facilities its public institution, should all be suggestive of the finest ideals, and the attainment of the best things.

A Sunday School superintendent, and staff of teachers and officers, who love children and young people, and who love Jesus, who realize that a child is "God's problem awaiting man's solution,' and that "Childhood is like a mirror, catching and reflecting images from all around it,' are an asset of untold value in any church, and community, in educating for the wisest, purest, and highest choices as the developing lives expand, and each takes his, or her place in the citizenship of the country. "A Christion is the highest style of man.'

Anniversary.

The anniversary occasion in connection with the Methodist Sunday School, observed on the last Sunday of the old year, or the first Sunday of the New, is the "red letter" day in the school's programme for the twelve months.

The church auditorium was well filled by 2.30 p.m. on Sunday, the superintendent, W. Fred Fallis, having associated with him on the platform Rev.fl Principal Fanewell of the O.L.C., Whitby, who addressed the scholars using as his subject matter the story of David and Goliath, dramatically told.

At the conclusion of the regular session, the awards were distributed Annually the school gives a prize, preferably a Bible unless the scholar has won such any previous year, to the pupil who has not missed a Sunday during te year. Also to the one reciting all the verses of the lessons of the year, or the highest number in a class provided at least one nundred and fifty verses are memorized.

Eleven scholars had been present every Sunday.

Boneka Class.

Ethel Forsyth, in the "Boneka" class, Mrs. (Rev) Howard, teacher; Pearl Childs in "Golden Rule" class, Mrs. C. W. Richards, teacher; Wilma Fallis, in "Maple Leaf" class, Mrs. O. Williamson, teacher; Rena Guthrie in Mrs. J. Hatherlys class; Eric Clarke and William Skitch in Mrs. I. M. Nattrass' class; Bruce Freelove, who has not missed a Sunday in six years, in the Senior Trail Rangers' class, Mr. T. H. Aiken, teacher; George Clarke, who has not missed a Sunday in four years, in the Junior Trail Rangers' class, F. N. Alcorn, teacher; Bonna Clarke and Elwood Fallis in the Primary Department, Miss Pearl Burnham, superintendent.

One scholar, Bertha Lang, in Mrs. Williamson's class, had learned all the verses in all the lessons during the year, 583 being the number correctly recited. Other winning awards were:—Marian Earle, and Sadie Rowland in Mrs. McComb's class, with 209 and 160 respectively; Gerald Raper in Mrs. Nattrass' class 176 verses; Elsie Spence and Pearl Childs, in Mrs. Richards' class, who said 216 and 151 respectively; Henry Raper, in Mrs. J. McKnight's class, 239 verses. Recited 1346, average 112; collections $56.53, average $4.35. The year report was most encouraging, the figures being: Attendance 7033, average 135; verses recited 4279, average 82; collections $248.78, average $4.78.

The treasurer's report was read by W. G. Hetherington, who has held the office for several years, and showed the expenditures of the year were $421.58, the balance on hand $101.58, with liabilities for supplies, etc. of $167.60.

All the children of the primary department were remembered with a book suitable to the varying ages, this being the custom annually followed. Miss Ella Elson presided at the piano during the session. Messrs G. E. and Ernest Burnham, with their cornets, supplying a good lead for the singing which was heartily entered into by all present. Rev. Mr. Farewell pronounced the benediction.

The next regular meeting of the executive of the Sunday School will be held on the second Tuesday in January at 8 p.m. in the league room of the church.

HAIR

Red-haired women make better wives than brunets or blonds, says a San Francisco judge. His reason: "Not one out of every 100 women who come before my court seeking divorce has red hair."

Yet that doen't prove anything, since not one woman in 100 has red hair.

The color of the hair is usually the result of distant heredity. Its importance in temperament and character is exaggerated.

HEAVY REDUCTION IN PACKARD PRICES

Closed Models of the "Six" Cut to Price of Open Cars.

DETROIT, Mich., Dec. 30.—The Packard Motor Car Company Monday threw a bomb into the automobile industry with the announcement of one of the most drastic cuts in prices made on any automobile in years. Reductions which affect all closed models of the "Packard Six" bring them down to the same prices as those on the open cars Reductions run from $640. to $840.

Officers of the company said the reduction had been made in the midst of one of the most prosperous years in the company's history and with prospects ahead for a big year for the entire industry, because it was believed that the action would result in a big increase in distribution which would full justify it. The new schedules are to be maintained, he added, as long as the expected increase in volume of business is maintained. The price of "Packard Eights" is not affected. Alvan Macauley, president of the company, explained that the new prices are applied to the regular standard "Packard Six" closed cars which are to be continued of exactly the same quality as before.

The company's quarterly financial statement just issued shows it to have $18,155,578.50 in cash and marketable securities, with earnings for the quarter ending November of $1,872,753, one of the best quarterly periods in its history. Particular significance is attached to the action on prices because of the large volume of business now being done by Packard. Mr. Macauley said the financial position of the company made it possible for Packard to seize what it believes a real opportunity.

ASIATIC.

Sarraut, French official with long experience in the Orient, fears an eventual conflict between the yellow and white races.

The white race has two-thirds of the population, also a lions share of natural resources and inventive and organizing ingenuity.

There would be no question of the outcome if the white nations stuck together.

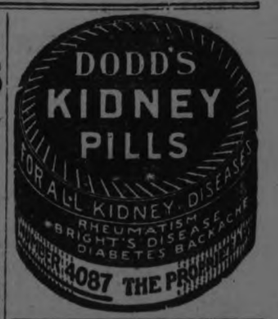

SCHOOL REPORT

Results of Christmas Examinations at Douro School.

Results of Christmas examinations in S.S. No. 5, Douro.

Sr. IV—Anna McMurray, 82; Verna Miller, 74; Michael McManus, 67.

Sr. III.—Cephas Parcells, 79; Lyall Miller, 83; David McMurray, 51.

Jr. III—Zita McManus, 64.

Sr. II—Vincent McMurray, 84; Archie Crowe, 63.

Jr. II—Howard Parcells, 75; Patrick McManus, 66.

Sr. I.—Madeleine Sullivan.

Sr. Primer—Cletus Sullivan, Viola Parcells.

Frances Fitzgerald, teacher.

NEW ALLEYS MAY OPEN

Toronto Bowling Alley Proprietor May Open Alley on George Street.

A gentleman from Toronto was in the city over the week-end, looking over the possibilties of putting in another up-to-date bowling alley plant in Peterborough.

On talking to The Examiner today he stated he is considering a George Street property with a long lease that would permit ground floor and upstairs of about twelve allies. The gentleman is interested in the Bowling Alley business in Toronto and will give Peterborough every consideration, he says.

MOTHER:— Fletcher's Castoria is especially prepared to relieve Infants in arms and Children all ages of Constipation, Flatulency, Wind Colic and Diarrhea; allaying Feverishness arising therefrom, and, by regulating the Stomach and Bowels, aids the assimilation of Food; giving healthy and natural sleep.

To avoid imitations, always look for the signature of Chas. H. Fletcher. Absolutely Harmless—No Opiates. Physicians everywhere recommend it.

Where shall we go this evening?

FREQUENTLY you decide to spend the evening in town with some friend. The first part is easy. Dinner at a pleasant restaurant. But afterwards . . . What will you do to carry on this business of having a good time?

Easy! Three cents. An evening paper. A glance at the advertisements, Suggestion—agreement, and you're off!

You didn't go around to the different theatres, to be driven to an unsatisfactory choice by fatigue and time. If it's worth while to consult the advertisements about amusements, how much worth while must it be when it comes to the spending of he household money.

Read the advertisements. They place before you the full choice of the trustworthy goods in the market. They describe advantages, and give you full information before you have to stir out of your chair. Pursue for every article you buy the method you use when it comes to amusements.

The way to be sure of what you buy is to buy advertised goods.

Reading advertisements is an education in better buying

Specials For WEDNESDAY The Last Day Of The

After-Christmas Clearance

Store Open Wednesday Night Until 9.30 p.m.

Pullover Sweaters

FOR OUT-OF-DOORS SPORTS WEAR

Pure wool, extra heavy, fine quality Sweaters. Suitable for cold weather sports wear. Colors of white, scarlet Paddy, brown and purple. On special Sale at..... **$3.95**

Flannel Middies

Made of special quality broadcloth flannel. Beautifully finished and perfect fitting styles. Colors of green, red and navy, with white braid trimmings. On special Sale at, each..... **$3.95**

EIGHT HUNDRED YARDS

New Spring Drapery CHINTZ

SPECIAL WEDNESDAY

39c yard

Beautiful new patterns and colorings. Suitable for bedroom, livingroom and diningroom draperies. All one low price Wednesday.

Tapestry Furniture Covering Regular $4.50 Quality Reduced to $2.95 Yard

FOR THE MONTH-END YEAR-END CLEARANCE WEDNESDAY

Now's a good time to have your old furniture recovered. All work done by expert upholsters, and the charges are quite moderate. Call 1780 and ask for the Upholstering Department.

BIG ASSORTMENT OF

GUARANTEED Aluminum Ware

AFTER-CHRISTMAS CLEARANCE

YOUR CHOICE

98c per piece

A big assortment to clear Wednesday. All are values from $1.25 to $2.25 regularly.

Pieces for your selection at 98c each are Double Boilers, Frying Pans, Double Roasters, Sauce Pans (5--quart), Sauce Pan Sets (3 pieces) and Covered Sauce Pans (4-quart).

Every piece fully guaranteed, and at Wednesday's After-Christmas Sale price these pieces are a genuine value.

(On Sale Third Floor)

"Tipless" Electric Light Bulbs, 4 for 90c or each 23c

"Tipless" Bulbs are fully guaranteed and tested. They give a bright white light and are in 40 and 60-watt sizes at Wednesday's Sale price. (Third Floor)

Dress Goods and Silks at After-Christmas Sale Prices.

33 inch, Natural Pongee Silk per yard - - - - 79c

A fine pure silk quality, free from all dressing. Much in demand for women's and children's wear, men's pyjamas and draperies. On special Sale Wednesday.

35-Inch Black Paillette Silk $1.39 yard

A good firm weight and all-silk quality, for waists, skirts and dresses. A perfect dye and a quality that will give good wear. Wednesday special, yard.. **$1.39**

40-Inch All-Wool French Ottoman Cord

A very fine, soft, all-wool fabric in colors of black, navy blue, poudre blue, cardinal, sand and grey. So much in demand for ladies' and children's dresses and skirts. Wednesday, yard.. **$1.49**

50 Dozen Hemstitched Pillow Cases, each - - 25c

Ready-made Cases of durable, fine weave cotton, finished with two-inch hemstitched hems. Size 42 inches. At the After-Christmas Sale price you'll be wise to stock up for future use. 50 dozen only.

(On Sale Main Floor)

TOY Department Open To-Morrow

Everything left from the Christmas rush will be offered at a liberal price reduction. Purchase your New Year's Toys here where you will benefit by the price savings.

16-Inch Ma-Ma Dolls, Wednesday 79c Each

Genuine Lloyd - Harlam Ma-Ma Dolls, 16 inches high, have unbreakable heads and arms, dressed in romper suits with bonnet to match. Our left-over Christmas stock reduced for Wednesday.

Month-End, Year-End Comforter Value. Wednesday, each - - $2.49

They are all filled with pure cotton and covered with good wearing chintz covering in dark and light colorings. Size 60 by 72 inches.

Hall Runners, $22.50 Each Wednesday

Heavy Wilton and Sarouk Hall Runners in sizes 36 by 90 inches and 36 by 108 inches, in splendid Persian designs and colorings. They are away below their regular value at Wednesday's low price.

Livingroom Suite, Special Month-End Year-End Value at $95.00

In this strong, well made Wicker Suite are a Settee, Arm Chair and Rocker, with upholstered backs and separate cushion seats in extra fine quality of tapestry, and good size Round Table and Fernery. Complete outfit Wednesday for $95.00.

After-Christmas Sale of 97-Piece

Dinner and Tea Sets

Fine quality English semi-porcelain, finished with high glaze and gold band border. Set consists of 12 Dinners, 12 Teas, 12 Soups, 12 Bread and Butters, 12 Cups, 12 Saucers, 12 Fruits, 2 Platters, 2 Casseroles and Covers, 1 Salad, 1 Cream, 1 Sugar and Cover, 1 Slop Bowl and 1 Pickle. Very special at Wednesday's After-Christmas Sale price ..... **$18.90 per set**

English Crochet Bedspreads, Wednesday $2.69 Each

Fine quality Spreads, woven from soft round cotton yarns. Your choice of several conventional designs. Extra large size, 72 x 84 inches. On Sale Wednesday.

(Main Floor)

Cotton Table Damask, 70 Inches Wide, Wednesday 98c Yard

Extra fine quality, with rich satin finish. Your choice of floral and conventional designs. For a hard wearing, every-day Table Damask we highly recommend this quality. Purchase Wednesday at After-Christmas Sale prices.

Richard Hall & Son Limited

ALLIES' ACTION WIDELY SPLITS GERMAN GROUPS

Uncompromising Attitude of Nationalists Hardened by Refusal to Evacuate Cologne.

RUHR COMES FIRST

Socialists More Determined Against Coalition With Nationalists.

BERLIN, Dec. 30.—German official quarters appear to take the situation growing out of the postponement of the allied evacuation of the Cologne bridgehead—set by the Versailles treaty for January 10 — less tragically than German editors or popular opinion. Government leaders seem to welcome the holiday recess as serving a useful purpose in that it is expected to accomplish moderation of the present public indignation.

The reticence of government officials so far as it is reflected in an disinclination to discuss the action of the allied council of ambassadors at Paris in deciding upon a postponement of the Cologne evacuation, is received as an indication that the London, Paris and Brussels governments have not yet arrived at a complete understanding in the matter and that the issue will be referred to formal negotiations between them and Germany.

Agreement on Ruhr

While considerable sentiment attaches to the rigid observance of the evacuation dates, as prescribed by the treaty of Versailles, there is a strong current of semi-official and private opinion here that a compromise on the question of the Cologne bridgehead would be tolerable if linked up with the positive understanding that France and Belgium would quit the Ruhr at an appreciably early date.

Final and complete liberation of Germany's most important industrial sector, after two years foreign occupancy is viewed here as being a question of greater immediate urgency than the release of Cologne and, to this extent, it is hoped that the occupying powers will come forward with a complete proposal guaranteeing the definite evacuation of both areas at a date which will reconcile the German government and popular opinion to an occupation of Cologne by British troops beyond January 10.

Politics Complicated

The action of the council of ambassadors, however, has contributed a disturbing factor to the German internal political situation in that it is expected to complicate the problem of forming a new government out of a deadlocked party lineup resulting from the recent Reichstag elections. It has served to accelerate the intransigeant attitude of the Nationalist parties on one hand and has also, it is said, strengthened the antagonism of the Socialists to any proposition involving participation of the Westarp-Von Tirpitz party in a cabinet whose first business it will be to find a solution to the foreign impasse growing out of the allies' prospective failure to vacate Cologne.

The Vorwaerts, the Socialist organ, declares point blank that a government containing Nationalists, would be an anomaly in the present situation, and suggests it would do no harm to try and discover whether mistakes were committed by a government which forced Premier Herriot to abandon his programme of Franco-German rapprochement.

REFORMED BY CIRCUMSTANCES.

The consumption of alcoholic drinks in France has decreased 60 percent since the year 1913, according to the Echo de Paris. This fact should bring joy to the hearts of the prohibitionists.

JURY IN LIQUOR CASE DRANK THE "EVIDENCE"

Judge Dismissed Them And Ordered a New Trial.

SAN JUAN, Porto Rico, Dec. 30. —(Canadian Press).—Five inches of liquor in a quart bottle is too much for twelve jurors to consume in determining whether the "evidence" contains more than one half of one per cent. alcohol, in the opinion of Federal Judge Odlin, who ordered a mis-trial of the hearing because the jury spent part of its time in court and part in the jury room and because too much evidence disappeared.

The bottle in question was almost full when it was delivered to the jury. The latter retired with the "evidence" and, after several hours, reached a verdict. But when the verdict was handed in the bottle was empty and the courtroom was found in "great disorder." The judge discharged the jury.

VOTE FOR UNION

Majorities in Saskatchewan Churches for New Church.

REGINA, Sask., Dec. 30.— The following Saskatchewan votes on church union were recorded Sunday:

Estevan 73 for, 22 against.

Glenewen 19 for and none against

Carndull 32 for, 12 against.

Winlaw 9 for and none against.

Dienfait 27 for and none against.

Manor congregation in Arcola district favored church union 31 to 6.

Oxbow, United church, voted 91 in favor of union, none against.

CANADA'S REPLY ON CONFERENCE

Government's Leaders Not Needed at Proposed Imperial Conference in London.

FORWARDED TO-DAY.

OTTAWA, Dec. 30. —(Canadian Press.)— Canada's reply probably will go out within twenty-four hours to the invitation of the British government to attend in March next a conference of empire on the Geneva protocol and Britain's suggested alternative. The dominion government has given out no official declaration of its policy on the matter, but it is generally understood that Canada's attitude will be that the attendance of Canadian cabinet leaders in London while the dominion parliament is in full swing is not necessary to the solution of the difficulty. As much can be achieved by the exchange of letters and cables, it is generally considered here, and only if this means of communication fails should the presence of government leaders in London be required. Indications are that Australia and New Zealand intend to take the same attitude.

The reply deals only with the question of Canada's attendance at a suggested imperial conference. What Canada will do about the protocol itself, is not touched on, nor has any indication been given so far of the dominion's intentions. It is understood that the cabinet in Ottawa has the matter under consideration but it is far from a decision as yet.

Capetown's Sentiment.

CAPETOWN, Union of South Africa, Dec. 30.— (Canadian Press Cable Via Reuter's.) — Attention here is being focused on the Geneva protocol and the proposal to have the matter considered by a conference of dominion representatives with members of the Baldwin Cabinet at London. The conference is considered impracticable at present and the general feeling as voiced by public men throughout the Union is opposed to the protocol in its present form.

RECORD OF SLAUGHTER.

FREDERICTON, N.B., Dec. 29.— Fifteen hundred moose and 3,200 deer were killed by hunters in New Brunswick during the game season this year, according to a compilation completed by Chief Game Warden L. A. Gagnon, from returns so far available.

EASTBOUND RATES

British Columbia Prepare Protest to Railway Board.

VICTORIA, B. C., Dec. 30.—The British Columbia government Monday prepared a formal application to the Railway Board for an order making the Crow's Nest freight rates applicable to eastbound as well as westbound goods. A statement issued by Premier Oliver said that the Government was protesting against "any discrimination against this province which arises out of the decision of the Federal Government restoring the Crow's Nest rates."

It was explained that under the Cabinet's recent decision British Columbia goods do not receive the advantage conferred on the products of the prairie provinces as the Crow's Nest rates affect only westbound goods. Mr. Oliver is expected to take up the rate situation while he is in Ottawa for the conference on Peace River transportation problems, early in January.

You are a special creation. Millions of others, but not another one just like you.

IRELAND'S PROTEST

Received by League And Circulated Among Members.

GENEVA, Dec. 30. — (Canadian Press).—A letter acknowledging receipt of Ireland's refusal to accept Great Britain's view that the Anglo-Irish treaty is not subject to registration because it is not an international convention and because component parts of the British Empire are not subject to outside inquiry, was despatched Monday by Sir Eric Drummond, secretary general of the League of Nations, to the Dublin Government.

The letter added that Ireland's communication insisting on the right of registering the treaty had been distributed to all members of the League. It also informed the Dublin Government that the Irish communication would be published in the League of Nations treaty series.

MAYOR OF ARNPRIOR.

ARNPRIOR, Ont., Dec. 30.— R. A. Jeffery was re-elected Mayor by acclamation at the civic nominations here Monday. There were three candidates nominated for Reeve.

"BREAK CLEAN, GIRLS"

Even the old ladies are going in for the strenuous life these days. The photo shows Mrs. Ada Guthrie, 75, and Miss Kate Bagley, 74, inmates of the Old Woman's Home, Atlanta, Ga., in a clinch in their morning round of boxing. Some of the spectators, though, "just cant' bear to look," it would seem from the photo.

HASTINGS SCHOOL REPORT

Result of Christmas Examinations at Separate School.

Report of Hastings Separate School's Christmas Examination:

Senior IV—Cassy Crowley 71 per cent, Margaret Walsh, 70 per cent; Josephine Crowley 67 per cent.

Junior IV—Angella O'Shea, 70 per cent Emmet McGrath, 60 per cent, Bernard Collins, 55 per cent.

Senior III.—Ruth McCarthy, 62 per cent; Mary McGrath, 60 per cent.

Junior III.—Bernadette Jones, 60 per cent; Fergus McCarthy, 60 per cent. Patricia Collins 59 per cent; Edna Sopha, 55 per cent; Mary Collins 51 per cent; Gilies McGuire, 49 per cent.

Senior II.—Berkeley Boyle, 79 per cent; Lillian Collins, 72 per cent; Richard Walsh, 71 per cent; Francis McGrath, 68. per cent; Mary Wilkins, 67 per cent; Lillian Lynch 65 per cent; Mary Crowley 62 per cent; Tommy Sapha 51 per cent; Louis Myles 49 per cent.

Senior I.—Patricia McGrath, Julia Pearson.

Junior I. Raymond Doyle, Francis Shaughnessy, Joe Sopha, Francis Crowley.

Senior Primer.—Margaret Macdonald, Sandy Macdonald, John F. McCarthy (promoted) to Senior Primer).

Junior Primer—Dorothy Hatton, Marcelle Pearson, Agnes Lemoire, Jack McCarthy.

Kathleen McCarthy, Teacher.

Percy School Report.

Dutch Line School Report S. S. No. 8. Percy.

Junior IV.—Madeline Convey, Velma Oliver Christina Stinson, Mary Pickens, Lila McGee, Joseph Crowley, Leslie McGee, Phonsus Sullivan, Thomas Gorman.

Senior III.—Marcella Sullivan, Winnetta McGee, Angella Gorman.

Senior II.—Mary Convey, Kathleen Skinkle, Sam Hughes, Leonard McGee, James Convey, Stephen Walsh, Mable Lascelle.

Senior I.—Gordon McGee, Marguerite Faux, Margaret Gorman, Russel McGee, Milfred McGee.

Junior I—Wallace Stinson, Philip Convey, Paul Skinkle.

Primer—Theresa Coveney, Geraldine Faux.

S. A. Leonard, Teacher.

FIVE FOR MAYORALTY.

FORT WILLIAM, Ont., Dec. 30.— (Canadian Press).—Five candidates were nominated for Mayor here on Monday: Mayor N. Edmeston, Aldermen J. W. Loney, C. F. Chapple, W. Kelso and former Alderman T. E. Crawford. It is understood all five of these nominees will qualify and their names will be on the ballot.

REEVE RE-ELECTED

Alex. Anderson and Deputy-Reeve Wood of South Monaghan Returned.

Nominations for the Township of South Monaghan held yesterday afternoon resulted as follows, with both reeve and deputy reeve being elected by acclamation.

Reeve—Alex Anderson.

Deputy reeve—W. C. Wood.

Councillors—W. C. Wood, Howard Barnard, Thomas Huggins, John Perrin, William McElroy, Ross Moncrief and Lawrence Finnie.

Beauty

A Gleamy Mass of Hair

35c "Danderine" does Wonders for Any Girl's Hair

Girls! Try this! When combing and dressing your hair, just moisten your hair brush with a little "Danderine" and brush it through the hair. The effect is startling! You can do your hair up immediately and it will appear twice as thick and heavy—a mass of gleamy hair, sparkling with life and possessing that incomparable softness, freshness and luxuriance.

While beautifying the hair "Danderine" is also toning and stimulating each single hair to grow thick, long and strong. Hair stops falling out and dandruff disappears. Get a bottle of delightful, refreshing "Danderine" at any drug or toilet counter and just see how healthy and youthful your hair becomes.

MACDONALD'S Fine Cut

a perfect blend for those who "roll their own"

with the free ZIG-ZAG CIGARETTE PAPERS attached

15¢

(ALSO IN ½ LB TIN 80¢)

HAIR DRESSING AND MANACURING SECOND FLOOR — COME IN THE MORNING — AFTERNOON TEA—TEA ROOM THIRD FLOOR

Bidding Adieu to the Old Year With the Lowest Prices

Store Open Wednesday Evening New Year's Eve

Wednesday, a New Year's Bargain event throughout the store that will feature January Clearance prices in every department.

Hundreds of lines we cannot mention but all bear the "January Clearance Sale" price cards. Watch for them.

$1.95 AND $1.75 CROWN BRAND
SELLING WEDNESDAY

Novelty Gauntlet Gloves, $1.45

Two of our very best qualities of Fabric Suede Gloves in two of the season's smartest styles. Strap wrists and embroidered petal flare cuffs. Complete color selection and a good range of sizes.

STREET LEVEL

NINE O'CLOCK SALE WEDNESDAY MORNING
LADIES' RED AND BLACK

"Ringwood" Wool-Knit Gloves, 10c Pair

A price you would hardly think possible, but nevertheless you will see them in the Bargain Annex Wednesday morning, and it will be well to come early.

Practically all sizes in the lot, but not all sizes in each color. Only about 300 pairs. Come sharp at nine.

CRESSMAN'S BARGAIN ANNEX.

CLEARING ODD LINES MELBA CHINA

Cups and Saucers, 69c

A number of patterns and many colorings to choose from. Cleaning up the odd Christmas lines at a very low price Wednesday.

THIRD FLOOR

ABOUT THREE HUNDRED MISSES' AND GIRLS'

BRUSH WOOL SCARFS, 39c

MILL OVERMAKES AND SECONDS

A big variety of colors and color combinations. Mostly all have fringed ends. Some are slightly imperfect, but many others are in no way damaged. Come in early and look them over. The value will surely surprise you.

OUT THEY GO IN THE BARGAIN ANNEX, FOURTH FLOOR

Short Time Sales Mean Brisk Selling

9 A.M. TO 10 A.M.—ONE HOUR ONLY

English Plain Cream Flannelette, - Yard 15c

A special heavy quality Cream Flannelette that will answer no end of purposes. It is 27 inches wide.

Limit of 10 yards to a customer. Telephone orders at 19c yard.

STREET LEVEL AND BARGAIN ANNEX

9 A.M. TO 10.30 A.M.—NINETY MINUTES

Perrins Fabric Suede Gloves, - - - Pair 39c

AFTER 10.30, 49c

Perrin's Fabric Suede Gloves, splendid quality, washable and perfect fitting. Colors of grey, beaver, brown and mode. There is a complete size selection for early buyers.

'Phone orders at 49c.

CRESSMAN'S BARGAIN ANNEX ONLY, FOURTH FLOOR

Visit the Ladies' Ready-to-Wear Floor for clearance specials in Ladies' Winter Apparel, Ladies' Shoes, Millinery and Children's Wear.

SECOND FLOOR

A New Years Bargain Annex List

Misses' and Girls' Fleece-Lined Bloomers	49c	Ladies' Knit Ribbed Corset Covers	45c
Otonabee Four-Ply Sport Wool, 2-oz. skeins	23c	Heavy Quality Wabasso Circular Pillow Cotton	39c
Boys' and Girls' Penman-made Golf Hose	49c	Ladies' Wool Knit Spencers	98c
Boys' and Girls' Ribbed Black Cotton Hose	24c	4-Ply Scotch Fingering, ¼ lb.	29c
Ladies' Guaranteed First Quality Rubbers	95c	Cotton Batting, 12-oz. rolls	33c

FIFTEEN DOZEN

Men's Tweed Caps, $1.95

In the new full and eight-piece crowns. Finished with silk linings and leather sweats. Former up to $3.00 values. Wednesday special, $1.95.

Clearing Of Men's Fine Quality Shirts, $1.55. 2 for $3.00

French piques and Bombay cords in cream grounds with neat striped patterns. Well made and will wear and wash perfectly. All sizes.

CRESSMAN'S SHOP—NORTH ENTRANCE

"OUR WINNER" LADIES' BRUSHED WOOL

Gauntlet Gloves, 89c

All-wool Deep Cuff Gauntlets, English made, in plain colors and with striped cuffs. Good range of sizes for nine o'clock buyers.

BARGAIN ANNEX FOURTH FLOOR

CLEARING OUR STOCK OF

Wrapperettes, 25c Yard

A warm cozy material for ladies' and misses' wrappers and kimonas, etc. A good assortment of color combinations and small checks. 29 inches wide.

SELLING WEDNESDAY.

STREET LEVEL

Wednesday's Mid-Day Lunch, 50c.

In the Tea Room Third Floor

SOUPS
Vegetable.
Cream of Tomato.

COLD MEATS
Cold Ham, Tongue, Salmon.

HOT MEAT
Roast Pork with Apple Sauce.

VEGETABLE
Mashed Potatoes
Buttered Cabbage.

DESSERT
Mince Pie.
Vanilla Ice Cream.

Bread and Butter.
Pot of Tea or Coffee

ABOUT TWO HUNDRED PAIRS ONLY

Ladies English Made All-Wool Hose 69c

Our special "Avon" English-made Hose for ladies. Two-fold pure wool and spliced heels and toes. Colors are black, brown and camel. Included in this lot are about eight dozen Penman's dollar Black Cashmere in size 9 only. Selling Wednesday.

CRESSMAN'S STREET LEVEL AND BARGAIN ANNEX

The CRESSMAN Company Limited

RACE DOOMED TO EXTINCTION UNLESS MAN CHANGES HABITS

Dr. Jno. Harvey Scores Drug, Tobacco and "Sweets" Habits of Modern Man.

MUST REVISE DIET

Should Live a More Natural Life, If Humanity is to ..... Survive.

The inordinate eating of sweets in candy and confectionery; the almost universal use of tobacco; the prevalence of modern civilized diet deficient in lime, iron and vitamines, combined with other habits which have fastened themselves upon humanity with the progress of civilization, are threatening the existence of the human race, in the opinion of Dr. John Harvey Kellogg, noted dietitian and surgeon, who is superintendent of the Battle Creek Sanatorium, Michigan.

"There is no doubt that the tendency of modern civilization is to produce race deterioration both physical and mental," Dr. Kellogg writes. "We are going down hill. Insanity is increasing; crime is increasing. Diseases which result from degeneration, such as heart disease, arteriosclerosis, Bright's disease and cancer are steadily increasing. Taken as a whole, modern civilization evidently promotes disease and degeneracy more than health and race improvement, and we are falling into a terrible slough of degeneracy, physical, mental and moral. Really the greatest problem before the world today is to save the human race from extinction."

To the ordinary observer Dr. Kellogg's attitude seems to border on pessimism, but it is hopeful and bright compared with the conclusion reached by scientists whom he quotes. For example, Dr. Charles B. Davenport of the Carnegie Foundation and Major Darwin, son of Charles Darwin, and the leader of the English eugenics movement, have abandoned all hope of an endless future for the human race. The deterioration of the race is more evident, they say, in European countries, particularly in the south of Europe, than in America.

Dr. Kellogg quotes Dr. Henry Fairfield Osborn that "investigations made during the World War led to the discovery that our people on the average have lost two and a half inches in stature since the Civil War.

On the other hand, Dr. Kellogg believes that man, by his intelligence, in the study of eugenics, and euthenics, and whole-hearted efforts to conform himself to the biologic laws which govern his being, may escape the destructive influences that have destroyed races of animals, and which would with equal certainty destroy man unless he intelligently and persistently combats the exterminating forces to which every living creature is exposed.

Things That Blight.

"Undoubtedly unbiologic habits are the chief factors in race deterioration," writes Dr. Kellogg. "A boy born into the world with a capacity to become a giant may be dwarfed and weazened by wrong feeding. The blighting influence of alcohol, tobacco and other drugs, gluttony, sensuality and other vices, cannot be questioned, and these destructive influences are multiplying. Our daily poison dose, through drug habits, has steadily increased from year to year until now the average person living in the United States, including women and children as well as men, swallows daily nearly 300 grains of poison, alcohol, nicotine, caffeine and opium. This alone would be enough to produce profound symptoms of degeneration, if no other causes were in operation."

Dr. Kellogg points out that the United States now consumes 60,000,000,000 cigarettes a year. In this connection he asserts: "Tobacco produces a grave disturbance in nutrition, as indicated by loss of weight. Seaver, who studied Yale students, found that non-smoking students increased in height and in chest girth one-fourth more than the smokers. The increase in chest capacity of the non-smokers was most notable, exceeding that of the smokers by 77 per cent."

Another factor which Dr. Kellogg emphasizes is the deficiency of lime in the ordinary human diet. Lime is an essential element for bone building. Every growing child needs at least twenty or thirty grains of lime, or a third to a half dram of lime daily for the construction of the skeleton, the framework of the body which determines the height. The average diet, he states, is deficient in lime. A full day's ration made up of white bread, meat and potatoes will furnish less than a quarter of the lime required by the growing boy or girl.

"About the only widely used foodstuffs which are rich in lime are oatmeal and milk," asserts the doctor. "But, unfortunately, oatmeal, which was formerly in much more general use than now, has been largely replaced by breakfast foods, often denatured products which are almost wholly lacking in lime and other food salts which are essential for the growth of the body. Coffee, butter, sugar, meat, fruits and, of course, pastry, sweet cakes and desserts are all deficient in lime. Greens, such as spinach, dandelion, kale, beet tops and turnip tops are rich in lime, but these excellent foodstuffs are unfortunately little used. A larger use of milk a day to the average dietary would without doubt result in a marked improvement in physique."

Advises Use of Milk.

If each person consumes an additional pint of milk a day Dr. Kellogg points out that the costly meat consumption might be cut down and possibly eliminated, effecting a saving, for example, in Canada of about $720,000,000 yearly. This sum could rapidly wipe out the national debt.

Such a change in diet would not only be safe, but desirable, Dr. Kellogg maintains. Because of lack of this milk diet, he states, "we are rapidly becoming a toothless race, because the average diet is lacking in material needed for the construction of teeth and bones."

A possible relation between the enormous consumption of sweets and the shrinking stature of the people of North America is also seen by Dr. Kellogg. The consumption of cane sugar in its various forms on this continent has steadily increased during the past fifty years, until now it averages 100 pounds per capita, or more than a quarter of the total food supply.

"Fruits, such as dates, figs and raisins are rich in lime and iron and ought to take the place to a large extent of the cane sugar and confectionery which is now used. Such a substitution of natural sweets for the concentrated artificial products which are now consumed in such inordinate quantity would undoubtedly result in a great improvement in the national physique."

Becoming Anemic People.

There is good ground for believing that the average American is 20 to 30 per cent. below par in the quality of his blood, Dr. Kellogg states. "We are becoming anemic people by depending too largely on foods which are deficient in iron, as well as lime and vitamines." To overcome this and other handicaps of the human race due to diet, Dr. Kellogg advises the discarding of fine flour bread from our tables, the free use of coarse cereals, including oatmeal, and the freer use of roughage in various forms, including greens, fresh vegetables and the coarser cereal products."

"The same forces which have destroyed other creatures, other genera and species, and which are preying upon man as a member of the animal kingdom, instead of being mitigated and neutralized by man's intelligence, have actually been increased and exaggerated by his perversions and vagaries. Man has thus forced upon his body conditions which are so far removed from his biologic and physiologic requirements that, at the present time, he is actually accentuating by his daily habits of life the influence of those destructive forces which have wiped out thousands of species of animals," warns Dr. Kellogg.

"The time has certainly come when the human race should take itself in hand and mark out for itself a regime which will lead toward race improvement to replace our present reckless self-indulgent mode of life which is driving us down to race extinction."

Cuticura Complexions Are Smooth And Clear

Use Cuticura Soap daily for the toilet and have a healthy, clear complexion free from blackheads and pimples. Assist when necessary by Cuticura Ointment. Cuticura Talcum is ideal for powdering and perfuming.

Sample Each Free by Mail. Address Canadian Depot: "Cuticura, P. O. Box 2616, Montreal." Soap 25c. Ointment 25 and 50c. Talcum 25c. Try our new Shaving Stick.

SIDELIGHTS ON MARKET REPORTS

(By Jeannette.)

"Ods ravens and rooks, I am fond
of good books,"
Said the king, turning over a page;
"This dear little plant," said his
orthodox aunt,
"Is far wiser than you. It is sage."

Yes, sage is associated with wisdom, all right, and we have the tearful onion and the jolly "pumpion," as it used to be called, and the noisy apple and celery stalk, but who would ever think of beans, for instance, as being a temperamental vegetable. They are, if the market reports are to be believed. And they cause dealers a lot of inconvenience with their up-stage tendencies. The trade journals that spend a lot of time and space in giving market reports and discussing the various manifestations of character as exhibited by everydays comestibles have a lot to say about "stiffer" beans. They are evidently getting more haughty as the days go by.

Then there is the sad news chronicled occasionally that rice "is very low." Nobody thought that rice was in an unhealthy condition, but such must be the case. "Nuts supply scarce" is a further indication of the unobservant tendencies of the scribe, and a somewhat shaky sentence formation is evident in the information that "molasses are easy." Is molasses plural? We thought it was singular.

Then we hear of cauliflower that is "steady but firm." Evidently there is no shenanigan about the mealy vegetable. And there are indications of a "nervous" coffee market. Coffee does make some people nervous, but why emphasize it? "Herbs are featureless" is another tactless indictment of a very necessary commodity, but "eggs are active" opens up a wide vista of speculation as to their probable age, and "cheese moves upward" probably doesn't mean what it sounds like.

"Peppers look higher" and "pork shoulders are up" are indications of snobbish characterstics that no one would ever have thought of associating with such things, and there is a touch of catering to riches also in the note that "Wealthy apples arrive." Smoked meats, however, are "quiet," but vegetables are "active," and tea is "very strong." There is satisfaction in the thought that sugar is nearly always chronicled as being "refined," except when it goes on a rampage, and gets "raw," and there is some very welcome news for small sufferers from maternal dosing in the item in "Miscellaneous trade notes" that "castor oil advances in price."

NEWS FROM TWEED.

Hungerford Township Nominations Result in Acclamation for Entire Council.

Tweed, Dec. 30.—Nomination for the township of Hungerford was held this afternoon. The Reeve John L. Mewton and Councillors were returned by acclamation.

Mr. and Mrs. Edgar Jones are spending the holidays with the latter's parents, Mr. and Mrs. Overend of Orillia.

Master Don Barnett who was quite seriously hurt was taken to Toronto on Christmas Day and a operation was performed. Donald is getting along nicely.

Mrs. Charles Clarke and Elva, spent Christmas week with her sister, Mrs. Chas. Thompson, Queensboro.

Miss Gladys Coulter, Peterboro is holidaying with her mother, Mrs. C. Coulter Moira.

Miss Ann Rayburn is with her sister, Mrs. J. P. Marrin, Marmora.

Mr. Roy Murray, Buffalo, N.Y., Mr. Grant Murray, Oshawa, and Mrs. Arthur Rupert are spending the holidays with their parents Mr. and Mrs. Jas Murray.

Mr. Lee Clapp, Toronto is visiting his aunts Miss Clapp and Mrs. Chase.

Mr. Russell Fawcett is attending the Older Boys' Parliament of Ontario which opened in Toronto on Saturday evening.

Are You Fat? Just Try This

Thousands of overfat people have become slender by following the advice of doctors who recommend Marmola Prescription Tablets. These little fat reducers are made from the same formula as the famous Marmola Prescription. If too fat, don't wait—go to your druggist now and for one dollar (the same price the world over) procure a box of these tablets. If you prefer you may secure them direct by sending price to the Marmola Co., General Motors Bldg., Detroit, Mich. They reduce steadily and easily. No need for tiresome exercise or starvation diet and no unpleasant effects.

NOVEL COLLAR

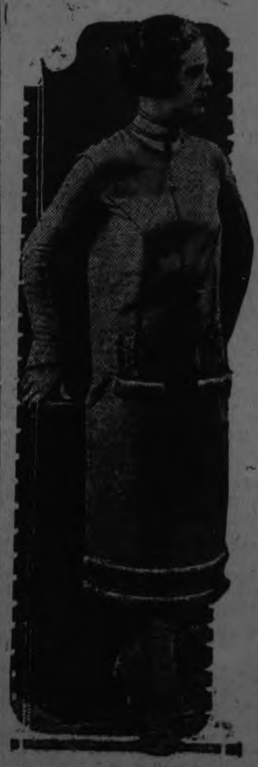

of gilt embroidery. The simulatfect which is built up from the touches to this frock but nothing is more novel than the collar ef-

There are many interesting ed pockets make an excellent place for embroidery and the bands of fur fringe heighten the interest. Of course this is a frock and consists of two rows French model, one of the very newest.

TO HOLD RUGS.

If your floor is highly polished put a rubber stair tread under any rugs that are apt to slip, as serious accidents may thus be prevented.

ACCLAMATION FOR REEVE STRICKLAND

Six Candidates Nominated for Lakefield Council—Six for School Board.

LAKEFIELD, Dec. 30.—John C. Strickland was re-elected Reeve by acclamation at the municipal nominations last night. He was proposed by J. E. Richardson and seconded by W. J. Little.

Six candidates were nominated for the four Council positions as follows:

Dr. M. P. Kennedy by A. B. Payne and George Hamilton.

Wm. Tedford, by Jacob Reid and F. Trennum.

W. W. Leonard, by W. G. Little and J. E. Richardson.

N. A. Moore, by Robt. Duff and J. E. Richardson.

Walter Madill, by F. E. Richardson and J. R. Robinson.

E. A. Tanner, by W. J. Charlton and A.H. Clark.

Three members of the School Board are to be elected from the following six nominees:

W. J. Little, by A. C. Carveth and Peter Taylor.

Dr. J. C. Smith, by W. J. Charlton and F. J. Burgess.

D. H. Charlton, by A. H. Clark and M. P. Kennedy.

Geo. H. Spence, by J. R. Robinson and F. E. Richardson.

J. W. Ridpath, by M. P. Kennedy and C. H. Hunter.

F. S. Brown, by D. Darling and A. MacDonald.

The school trustees whose terms are expiring are D. H. Charlton, Dr. Smith and J. W. Ridpath.

W. J. Charlton was re-elected by acclamation to the Hydro-Electric Commission on the nomination of F. J. Burgess, seconded by A. H. Clark.

ALWAYS HUNGRY

Growing children are almost always hungry and demand an abundance of vitamin-rich food.

Scott's Emulsion

is vital-nourishment that helps children keep their strength and grow normally. Most children need Scott's.

Scott & Bowne, Toronto, Ont. 24-10

Store Opens 8.30 a.m. Daily
Store Open until 9.30 p.m.
Wednesday Evening

THE J. C. TURNBULL CO. LTD.

Store Opens 8.30 a.m. Daily
Store Open until 9.30 p.m.
Wednesday Evening

WEDNESDAY IS THE FINAL DAY IN OUR GREAT

After Christmas Clearance Sale

Consistent with our policy of cleaning up at the end of every season, we are now disposing of all left-overs in gift merchandise. Drastic price reductions are the order of the day. Some lines are marked ONE-THIRD LESS, and by far the greater number are selling at HALF THEIR PRE-CHRISTMAS PRICES. On Saturday many people took advantage of this great money-saving opportunity, for most of the lines are practical for individual use as well as ornamental. Wednesday is positively the last day of this remarkable clean-up. Below we give a partially detailed list of the various lines on Sale.

Jewelry at Half-Price

Necklaces. Regular $3.75, for $1.88
Necklaces. Regular $2.50, for $1.25
Necklaces. Regular $1.25, for 63c
Necklaces. Regular 75c, for 38c
Necklaces. Regular 39c, for 20c
Bar Pins. Regular 98c, for 49c
Bar Pins. Regular 50c, for 25c

Gift Mottoes

Regular 2.00, for $1.00
Regular $1.25, for 63c
Regular $1.00, for 50c
Regular 69c, for 35c

BEADED BAGS—Regular $1.50, for 75c
Regular $1.98, for 99c
Regular $3.50, for $1.75
Regular $4.95, for $2.48

Handkerchiefs, Half-Price

Fancy Embroidered Handkerchiefs in boxes.
Regular 98c, for 49c
Regular 75c, for 38c
Regular 50c, for 25c
Regular 35c, for 18c
Regular 25c, for .....2 for 25c

Fancy Embroidered Handkerchiefs, loose stock.
Regular 25c .....2 for 25c
Regular 3 for $1.00 .....6 for $1.00
Regular 3 for 50c .....6 for 50c

Hand Bags and Purses, One-Third Off

Featuring our leader at $1.98. Now, your choice at..... **$1.32**

Indian Baskets, One-Third Off Regular Prices

These Baskets are hand-woven by the Indians from sweet grass. Very attractive and useful.

Waste Paper Baskets. Regular $1.49, for..... **$1.00**
Melon-Shape Fruit Baskets. Regular $1.00, for..... **67c**
Round Work Baskets. Regular 89c, for..... **60c**
Round Work Baskets. Regular 59c, for..... **30c**

Silk Scarfs, One-Third Off

The balance of our stock of Silk Scarfs must be cleared. The reduction is one-third off regular prices. We particularly draw your attention to two numbers that are outstanding values at the regular prices. They are:
Our regular $4.95 line. Now ..$3.30
Our regular $2.49 line. Now ..$1.66

French Ivory, Half-Price

The balance of our stock of French Ivory is selling out at half-price. Jewel Boxes, Perfume Bottles, Brushes, Mirrors, Lamps, Buffers, etc. Your choice while they last at HALF-PRICE.

ORIENTAL BAZAAR

All remaining stock in this most attractive Basement section is greatly underpriced for Wednesday only. An opportunity indeed to secure pieces of Wooden Ware or China of rare beauty, unusual in design, most artistically decorated, and useful pieces anyone would be proud to own. Your choice Wednesday at ONE-THIRD OFF REGULAR PRICES.

Our Remaining Stock of Toys Shows Drastic Reductions

Boys' Tricycles. Regular $4.95, for $3.75
Teddy Cars. Regular $3.25, for $2.44
Pathfinder Kiddie Cars, with pedals and auto steering handle. Regular $2.49, for $1.87
Express Waggons. Regular $4.50, for $3.38
Automobiles. Regular $10.00, for $7.50
Mechanical Toys. Regular to $1.19, for 59c
Large Animal Painting Books. Regular 25c, for 19c
Large Balloon Man Books. Regular 75c, for 49c

SEE OUR SPECIAL ONE-PRICE TABLES SHOWING BIG REDUCTIONS.
THESE PRICES ARE GOOD ON WEDNESDAY ONLY.

ECONOMY BASEMENT

Twiss Wire Household Brush Sets

This household set is composed of six very useful Brushes, made from the best of hair and bristles, twisted in with wire in such a way as to wonderfully increase their service. The set consists of 1 Bowl Brush, 1 Bottle Brush, 1 Cloth Brush, 1 Sink Brush, 1 Pan Brush and 1 Dish Mop. Set complete for..... **$1.20**

Black Sheet Steel Roasters

An S.M.P. product that we strongly recommend to give satisfactory results, years of service, and are very low in price. Double Roasters, self-basting, embossed feet and roomy handles.
Size 17 x 12 .. **$1.39** Size 16 x 11 .. **$1.19**

Wash Tubs

Large size Wash Tubs of hot galvanized iron. They are rust-proof and have corrugated bottoms. Regular $2.25. Extra value at..... **$1.49**

Cut Glass Tumblers 6 for 69c

Clear blanks with fine edge, cut in artistic designs. Extra value for Wednesday. Limited quantity to sell at..... 6 for **69c**

Briefs

Palmolive Soap, 7 for 49c
Lenox Soap ...5 for 25c
Toilet Paper, 12 rolls 50c
Small Chipso, 2 pkgs. 25c
Guest Ivory Soap, 12 for 59c
Pearline ....3 pkgs. 25c
Steel Wool, pkg. 10c
or .....3 pkgs. 25c
Wire Strainers, 15c, 25c, 49c, 59c, 69c
Cake Coolers, each ..35c
Japaned Trays 29c
Wire Toasters ..23c, 29c
Granite Wash Boards, 65c
Washing Soda, 3 lbs. 10c
Johnson's Wax, lb tin, 75c

$500 Voting Contest

To-morrow is Last Day

It is the closest race yet! Never before have the various contestants moved up and down the standing so frequently as this year. The voting has also been more evenly distributed than in former contests. The Children's Aid and St. Vincent's Orphanage seem both to be favorites for first place. Last week the former was ahead, while the latest returns give St. Vincent's first honors. The G.W.V.A. has attained third position and the Salvation Army has moved from sixth to fourth place. Wednesday's votes will tell the tale.

Here is the standing to date:

1.—St. Vincent's Orphanage.
2.—Children's Aid Society.
3.—G.W.V.A.
4.—Salvation Army.
5.—Knox Church Ladies' Aid.
6.—House of Providence.
7.—Trinity Ladies' Aid.
8.—Protestant Home.
9.—Y.W.C.A.
10.—King George School.
11.—Institute for Blind.
12.—Health Association.
13.—Nicholls Hospital.
14.—Big Sisterhood.
15.—G. W. V. Auxiliary.
16.—Y.M.C.A.
17.—Kiwanis.
18.—Mark St. Ladies' Aid.
19.—May's School.
20.—Orange Orphanage.
21.—Otonabee Chapter.
22.—St. Luke's W. G.
23.—Queen Mary School.
24.—King Edward School.
25.—St. John's Church G.

Candies for New Year's Day

We again offer our 5-lb. box of high-grade Chocolates for, box.... **$1.35**
Jelly Beans 25c
Patterkrisp 39c
Humpty Dumpty Mixture 49c
Glass Toys, candy filled 15c
Martha Jane Chocolates, in 1-ib. and 2-lb. boxes, lb. box 60c

Flannel Dresses

Last of the Year Clearance

Forty exceedingly smart Flannel Dresses in many attractive styles in a great one-price clearaway. As the popularity of Flannel Dresses is as strong as ever and as these numbers represent some of the season's choicest numbers, this Sale ought to have a particular appeal. There are ten different styles and more than twice as many colors to select from. Excellent range of sizes. Made from the very best quality of dress flannel in the market.

The manufacturer when turning out these Dresses had made them to sell at from $9.00 to $10.00. Our last-of-the-year clearance price is..

6.75

15 Pattern Hats

Fifteen only exclusive models, all individual styles, representing Fashion's favorites in Paris and New York. Values to $15.00. Your choice Wednesday at .....

Half Price

DENKE HAS PRACTICED CANNIBALISM 10 YEARS

Clothing of Victims Was Preserved—Fifteen Suffered at His Hands.

BERLIN, Dec. 30—(United Press)—Karl Denke, the "cannibal man" of Muensterberg, who lured victims to his lonely Silesian farm and killed and ate them, had been practicing cannibalism for ten years, police investigations revealed today.

Neighbors of Denke told stories of suspicious meat cooking in cauldrons which the farmer tended himself. Evidence was found of the death of fifteen men recently. Denke having preserved their clothing. The cannibal committed suicide when arrested.

The authorities found little clay medallions in Denke's home, with quaint inscriptions and dates, apparently commemorating each murder. It is recalled that Fritz Haarman, Hanover murderer, similarly kept account of his victims.

INHABITANTS REBEL.

Stormed Revenue Ministers Office in the Punjab and Burned It Down.

CALCUTTA, Dec. 30.—(United Press).—Inhabitants of the State of Suket, in the Punjab, rose in arms yesterday, stormed the Revenue Minister's office and burned it down.

The natives held the Minister responsible for a new and unpopular land tax.

A British officer at the head of a small body of troops rushed to the scene of the rioting and succeeded in restoring order.

NEW LIQUOR LAW.

Col. J. A. Currie Says C ing Session Will See Sa Liquor Law Introduced

TORONTO, Dec. 30.—(Cana Press). — Municipal questions not occupy the undivided attent of members of Ward Two Conservative Association at a meeting last night, the Ontario Temperance Act taking a prominent place in the remarks of several of the speakers. In addition to the number of candidates for municipal office, the meeting was addressed by several members of the Legislature. Considerable applause greeted the prediction, made by Col. J. A. Currie, M.L.A., that the coming session would see a sane liquor law introduced and carried in the Legislature, while several other speakers touched on the question in much the same vein.

ACCIDENTALLY KILLED.

Revolver Discharged While He Was Cleaning It.

ST. CATHARINES, Ont., Dec. 30.—(Canadian Press.)—Death from a revolver wound of Reginald Guttin, manager of the Keenan Woodenware Co., at Niagara-on-the-Lake, occurred yesterday in the office of the plant. Engineer Jos. Fuller heard the sound of a shot and on rushing to the office found Guttin expiring. The shot penetrated his forehead. It is believed that the affair was entirely accidental and that Guttin was engaged in cleaning his revolver at the time. He came from Owen Sound last summer and was well known throughout the to and district. His widow and five children survive.

"CORRIGAN"

by EDMUND SNELL

(Continued from Yesterday.)

"You oughtn't to want much enlightening—after that," he assured him. Oh, I'm no detective! I only went to these pleasant little meetings for amusement—and education. I found it improved my knowledge of the native dialects, and all that sort of thing. It was when the lady entered the case that the fun really began——!"

"It usually does!" agreed Corrigan, acidly.

"I argued to myself that a woman doesn't go to a lot of trouble for nothing," pursued Fellowes. "She was obviously out to get everyone into her clutches—for some definite end. I gathered enough last evening to assure me that you were the end!"

"I'll come down with you to-night, if you're agreeable," declared Corrigan. "I should like to be present when the plans for my own assassination were being discussed!"

"It'll be a tight fit, I think; but we'll manage. Come and have makan with me—and we'll go together."

Corrigan's new cook boy came in to announce that the meal was ready. For the first time, Fellowes had an opportunity of observing him closely. He stared hard after him as he went down the passage-way which led to the back of the house.

"How's that feller shaping?" he inquired of Corrigan.

"Oh! He cooks pretty well, which is something. I haven't had a lot of time to observe him carefully. I engaged him principally because he turned up just at the critical moment when I was without one. My last bright beauty, you'll remember, met with rather a tragic end!"

They strolled into the living-room and sat down before some exceedingly thin soup which appeared to be fully peppered!

"He's not what you might term my ideal cook boy," continued Corrigan. "For one thing, he speaks a tolerable amount of English, which is at once a damn nuisance and an extremely bad sign. He's inordinately proud of a cookery book presented him by a misguided Englishwoman and printed in both languages. I've a hunch—as the Americans say—that he tampers with the whisky."

Fellowes broke off a piece of bread. "The heathen Chinee is peculiar!" he quoted.

Corrigan thumped the table with his fist.

"It's the other variety that I've no use for," he declared. "If I find him up to any of his tricks—I'll fire him right away."

"Of course," said Fellowes, nodding wisely. "A revengeful oriental cook compares very favorably with an active volcano. You never know when it's going to start—or where!"

"No," said Corrigan, "but you get a pretty fair idea where you're going to finish!"

* * * * *

They approached the House of the Seven Stars by a circuitous route indicated by the first assistant. It was close upon ten and, beneath the leafy screen formed by interwoven branches, the darkness was intense. The night air was fraught with a thousand varying insect noises; the deeper throated croaking of giant bullfrogs; mysterious crashings of strange creatures through the matted undergrowth.

Fellowes caught Corrigan's arm.

"We must go carefully here," he whispered. "The building is just ahead, in a clump of palms. Follow close behind me."

Ten minutes later they paused before a crazy flight of bamboo steps. Fellowes tapped seven times on the woodwork. A pause, and then a hoarse voice challenged them from a dark opening in the wall above them. There ensued a whispered conversation which apparently ended satisfactorily, for the assistant turned to his employer.

"I'll go up first," he said softly. "I don't think it'll stand our combined weight."

"Carry on," replied Corrigan shortly.

The planter was enjoying himself immensely. This was an adventure after his own heart. It had ever been his custom to go forward to meet his enemy. To be present at the signing of his intended death warrant appealed to his sense of humor.

"All right," came a voice from the top of the ladder.

He found himself presently in a room like a cupboard—evidently employed as a sleeping apartment. A hurricane lamp—turned low—stood in one corner by an opium pipe of bamboo with a broad china cuplike contrivance fastened to a central plate of white metal. He recognized a Chinese pillow made of papier mache, painted red.

The door closed to behind them and Fellowes pointed silently to a series of holes drilled in the party wall in a convenient position for a man standing to peep through. Corrigan surmised that the original intention had been for ventilation.

He removed the Terai that he had worn for comfort, and put it carefully in one corner. Presently he selected a couple of spy holes and peered into the main room of the building.

His first impression was one of a vast smoke cloud which clung to the ceiling because there was very little opportunity for it to get away. Gradually, in the yellow rays of a single oil lamp which swung in the centre, he managed to make out a circle of squatting men. They were orientals, most of them, but here and there he detected members of other races: a Pathan from the next estate but one, a krani clerk, who had no real claim to any race in particular. There were other forms beyond the rays of the lamp that he could not clearly see. A persistent sound of snoring came from mysterious hiding places he could not locate. There were drinking cups of every description and fat jars of the pernicious Sam-su. Occasionally, from a distance, he heard the shrill laughter of women.

He caught the voice of his assistant close to his ear, whispering: "The Black Witch!"

Filled with a strange emotion, he stared as the crouching forms closest round her and figures emerged from the outer shadows to lean on the shoulders of the inner circle. The chattering of many voices had ceased abruptly. There was an air of curious expectancy.

The Black Witch sat very erect in a sarong of bright green that displayed to advantage the graceful curves of her ebony back. There were bangles of gold at her wrists and ankles; tiny studs of yellow metal in her upper lip and the sides of her nose; a broad band of gold at her neck. The sight of her took Corrigan back to a certain day on the veranda of the Bungalow with the Red Sun Blinds! If she were evil then, she was ten times more baneful now!

She seemed to be drawing something with her finger in the dust at her feet. Every eye in that reeking den followed her.

Then, with a swift movement, she withdrew her hand and, like a lightning flash, a tiny gold dagger stuck in the floor in front of her.

For the first time—she spoke.

"Who of you will kill the Tuan Corrigan—for me?" she cried hoarsely, looking from one to the other. Corrigan could see the whites of her eyes as she came slowly round.

For a moment there was a silence so intense that Corrigan feared to breathe. The gold dagger still stuck there in the rough boarding.

"Look," came the hoarse voice again. "Am I not beautiful—more lovely than all the women you have seen. He who would possess me—take the dagger—and strike!"

A yellow hand came suddenly from the outer darkness and hovered over the handle of the weapon.

"Before everybody do you swear it?" a guttural voice demanded.

"He who kills—possesses! I swear it," hissed the Black Witch.

The hand clasped on the dagger and drew it slowly from its resting place.

"He who takes the dagger of the Black Witch—and fails to kill—dies," she declared. "Failure spells death!"

The man came forward, so that the light fell on his broad features. Corrigan recoiled in horror.

It was Lip-See—the cook boy who had tampered with his whisky!

(To Be Continued.)

Elected By Acclamation.

Many Mayors Throughout the Province Had Not Opposition.

TORONTO, Dec. 30.— (Canadian Press).— Nominations for municipal office were held yesterday throughout Ontario in those centres which have not either elected nor nominated their candidates. There were a fair number of acclamations for mayoralty and number of reeves were elected without opposition and in some cases the entire council was returned.

Mayors by acclamation: Arnprior R. A. Jeffery; Bowmanville, T. S. Holgate; Bothwell, T. Haller; Chesley, W. P. Krug; Durham, J. N. Murdock; Harriston, J. H. Fawcett Kincardine, Dr. J. A.. Armitage; LaSalle, V. Benoit; Milton, J. Irving; Orillia, J. A. McLean; Prescott, W. J. Taugher; Ridgetown; P. J. Henry; Seaforth, W. H. Golding St. Mary's C. R. Richardson; Southampton, E. E. Short.

RULES OF THE GAME

You may resemble a composite picture of Peggy Joyce, Nita Naldi and other girls de looks.

And yet will park yourself against a wall while others dance unless you know—

That if a man is good looking, you must tell him how brainy he is.

That if he is a mental giant, you must say that he could double for Valentino.

That if he is dumb, you must rave over "those strong, silent men."

And that if he is the kind that talks, you must keep your mouth shut, but your eyes open with admiration!

FELT EARTHQUAKE

VERA CRUZ, Dec. 30.—(Canadian Press).—Earthquake brief in duration and not of violent nature felt here at 7:34 last evening.

TO CLEAN BRUSHES.

To clean scrubbing brushes, rinse them well in clean water and stand to dry on the side so the water will not settle into the wood. Do not shut up in a box or closet to dry, but keep in the open air.

FROZEN TO DEATH.

Eight Found Dead — Many More Suffering From Severe Cold.

BAKU, Dec. 30.—Canadian Press A heavy snow storm and bitter cold prevailing throughout Caucasian entailing a considerable loss of life and in causing much suffering and inconvenience.

Baku is entirly buried in snow and all work in oil fields has ceased. Eight persons were found frozen to death last night.

HOW STAGS FIGHT.

The stag is a ferocious fighter and has attacked and killed horses—and on occasions put bulls to flight.

The fighting weapon of the stag is its antlers. Each year these antlers grow from the skull at the rate of an inch a day.

During their growth they are covered by a fleshy layer of skin, in which the blood circulates in order to feed the growing bone, writes Mr. E. Kay Robinson in "Nature Lessons with Animals."

When the antlers are fully grown the skin dries up and the animal rubs it off. The stag only uses his antlers as a weapon for about three weeks, and then carries them for but a few months more.

When two stags are fighting, each endeavors to get its antlers outside those of its opponent's, in order to push it aside, and thus expose its flank, at which it makes a darting blow with the shorter points on the antlers.

A WHALE LIKE THIS SWALLOWED JONAH

This the sort of whale that swallowed Jonah. Captain Cott Plummer (inset), who caught him off Sabine Pass, near Port Arthur, Texas, says so. The monster weighs 90 tons and measured nearly 60 feet in length. The whale was found floundering in shallow water. Captain Plummer caught another whale near Sabine Pass 16 years ago.

WHERE AND HOW TO CAST VOTES IN THURSDAY'S CITY ELECTION

Points Which Electors Should Observe to Make Ballots Effectivin Selection.

POLLING PLACES.

Only Five Aldermen May be Voted For, and Four Must Be Named on Each Ballot.

The red flag will wave in Peterborough again on Thursday, throwingits folds from forty buildings. It will not herald, however, the march of Bolshevism, but will mark the progress of free government wherein the people select those who will govern their affairs.

Every polling place—and they are all named in the appended list—will be marked with a flag so that voters may have the minimum trouble in finding where they vote.

This year, as every year, the voting public will be made up of those who have a real interest in the progress of the city and are far-sighted enough to see that much of their own prosperity depends upon the success of the municipality, and that this in large measure rests upon the men whom they select to conduct the business. Women who are entitled to cast a vote may find it hard to tear themselves away from the meal they must cook, but should recognize that it is much more important to elect the men who will help them keep the little pot boiling on the domestic hearth all the rest of the year by managing the city's affairs successfully.

Men who fear they cannot spare the time from their holiday or lunch hour to go to the polling place should remember that these men who are elected— with or without their aid— will have a great part in keeping the wheels of industry humming during the next two years, according to their ability.

Of course there are elephants that will trade their half ton meal of roughage, straw, and bamboo sticks for a peanut. But who wants to be an elephant, or who wants to have a good meal on Thursday at the cost of many other meals in the three hundred and sixty four remaining days of 1925?

Who May Vote

Those who may vote at the municipal election are British subjects by birth or naturalization over 21 years of age. The person must be rated for $400 in his or her own right as owner or tenant or for income, or his or her wife, or husband must be so rated as owner or tenant.

How to Vote

Thirteen names will appear on the ballot in the following alphabetical order:

Blade, Arthur,
Crowe, Joseph,
Denne, Roland
Fife, J. O.
Greene, J Mendell.
Hancock, Wilbert J
Hay, G. L.
Maher, M. J.
Meyers, J W.
Morrison, Robert.
Sargent, Thomas E.
Spence, John Hugh,
Tuggey, Frederick T

There are really only twelve names to be voted on, since Mr. Blade has asked the electors not to mark their ballots for him. He found that business would not permit him to accept the office.

There are five vacancies to be filled and each elector must vote for not less than four names and not more than five. Anyone who marks an "X" opposite three or six names spoils his ballot and it will not count.

Each elector can vote only at one place for Aldermen or Utilities Commissioner. Returning officers are instructed to maintain strictly the secrecy of the ballot. The booths will be open from 9 a.m. to 5 p.m.

There are no bye-laws this year.

Utilities Commission

Two names will appear on the ballot under this heading,

Bradburn, William H.
McIntyre, A. A.

and the same regulations apply as in the Aldermanic list except of course that only one commissioner should be voted for.

POLLING PLACES.

South Ward.

Polling Subdivision Number one—H. Allen's store, 113 Gladstone Avenue.

Polling subdivision number two—T. Eakins store, 227 Prince Street.

Polling subdivision number three—Robert Lockie's store, 493 Chamberlain Street.

Polling Subdivision number four—W. Peel's store, 225 Lake Street.

Polling subdivision number five—M. H. Halpin's Store, 39 George Street.

Polling subdivision number six—T. J. Murray's store, 111 Rubidge Street.

Polling subdivision number seven—M. Braund's store, 445 Albert Street.

Polling subdivision number eight—F. Heasman's store, 161 Rutherford Avenue.

Polling subdivision number nine—Fitzpatrick and Geraghty's, 196 Rubidge Street.

Polling subdivision number ten—Joseph Stewart's store, 275 Dalhousie Street.

Centre Ward.

Polling subdivision number eleven—E. G. Taylor's store, 299 George Street.

Polling subdivision number twelve—Wm. Taylor and Son's store, 219 Hunter Street.

Polling subdivision number thirteen—City Council Chamber.

Polling subdivision number fourteen—J. D. Craig's, 441 George Street.

Polling subdivision number fifteen—J. W. Carey's 448 George Strtet.

West Ward.

Polling subdivision number sixteen—Jas. McDonald's 261 Charlotte Street.

Polling subdivision number seventeen—Canadian Packing Co.'s 243 Park Street.

Polling subdivision number eighteen—J. Penrose's store, 546 Sherbrooke Street.

Polling subdivision number nineteen—Mrs. Lyle's House, 301 Pearl Avenue.

Polling subdivision number twenty—J. Yacko's store, 262 Simcoe Street.

Polling subdivision number twenty-one—R. W. Eagleton's Shop, 329 McDonnel Street.

Polling subdivision number twenty-Two—N. Routley's store, 392 Brock Street.

Polling subdivision number twenty-three—F. Merritt's, 363 Leslie Avenue.

Polling subdivision number twenty-four—Jas Ewing's, 565 Park Street.

North Ward.

Polling subdivision number twenty-five—A. Blade and Son's, corner Dublin and Park Sts.

Polling subdivision number twenty-six—L. E. Kilforan's store, 559 George Street.

Polling subdivision number twenty-seven—F. W. Edward's Store, 599 George Street.

Polling subdivision number twenty-eight—A. J. Harrison's, 594 George Street.

Polling subdivision number twenty-nine—T. H. Hooper's, 601 George Street.

Polling subdivision number thirty—F. W. Bates Grocery, 654 Stewart street.

Polling subdivision number thirty-one—J. T. Braund's store, 720 George Street.

Polling subdivision number thirty-two—J. C. Harrison's House, 733 George Street.

Polling subdivision number thirty-three—W. Detcher's store, 867 Water Street.

East Ward.

Polling subdivision number thirty-four—R. G. Northcott's shop, 344 Mark Street.

Polling subdivision number thirty-five—J. Kerr's store, 95 Hunter St. East.

Polling subdivision number thirty-six—Miss Swanston's, 46 Hunter Street East.

Polling subdivision number thirty-seven—M. Kylie's, 556 Rogers Street.

Polling subdivision number thirty-eight—Jas. Burgess House, 553 Roger Street.

CREW OF JAPANESE STEAMER RESCUED

Thirty-six Men Stayed Aboard All Night and Fought Flames.

LOS ANGELES, Dec. 30—(Canadian Press).—After fighting flames aboard the Japanese freighter Ginyo Maru through the night ,a remnant of the crew, thirty-six men left the vessel at daybreak to-day off the coast of Mexico near Acapulco to board the rescue ship Julia Luckenbach which had previously picked up seventy nine passengers and seventy three of the crew, a radio message says.

Only the captain and officers remained on board the burning ship at daybreak. The passengers were sent into lifeboats shortly after midnight. Fear of an explosion from consignment of nitrates aboard hastened the decision to launch the life boats. The flames were bursting through the hatches when the Luckenbach arrived. The rescue ship is heading for Manzanilo with the survivors.

ROBBED A BANK.

CHANDLER, Okla., Dec. 30. — While Lincoln county sheriff's force guarded the banks at Stroud, having been tipped that there would be a robbery there, four men to-day robbed the Farmers' National Bank here and escaped with an unknown amount of currency.

Dr. Oscar Hartmann, prominent German banker, now in the United States, believes his European colleagues frequently come with mistaken notions. He says most of them seem to think America has unlimited funds.

"I'M NOT TRYING TO REFORM WORLD," SAYS DR. STRATON

REV. DR. JOHN ROACH STRATON

BY GEORGE BRITT

NEW YORK, Dec. 30.—Most of the world is skipping quite gayly on the path to Hell, says Dr. John Roach Straton, and he for one is fairly well reconciled to the situation.

It is in the latter point of view that he differs from many ministerial observers. He has stopped worrying.

"I am not trying to reform the world," says Dr. Straton in a conversation about his work at the Calvary Baptist Church. "I am not a reformer. I am calling to the people of the church to separate themselves from the world."

Following this policy, Dr. Straton has barred all "stunts" from his church. He realizes that automobiles, movies, radio and a dozen other modern devices are appealing with more attractiveness than ever before to divert people from the church. He lets them compete.

"The church and the Y.M.C.A. will be beaten whenever they race with outside agencies to furnish amusement for the people,' says this prematurely gray chief captain of the fundamentalists.

"We are not trying to entertain but to change people's hearts. When they experience that change, they will love service rather than self-indulgence. It is not the purpose of the church to conquer the world but to be a witness against the world.

"My message to Broadway over here is that you cannot find happiness by pursuing pleasure. Happiness comes from inner forces, and I think I am the happiest man in New York."

Dr. Straton would turn religious ideas back to the complete and literal acceptance of the Bible and the nonformal organization of the church 1900 years ago.

The uniqueness of his work, says Dr. Straton is due to his preaching of the "oldtime religion." This is the attraction he says, which has enabled his church, surrounded by hotels, shops and offices, to grow while many other churches have languished. In recent years its rate of growth in membership and financial strength has been greater than that of any church of its denomination in the city.

In spirit Dr. Straton is an old testament prophet denouncing the current practices of his day. In appearance he is a twin to former President Woodrow Wilson. In creed, he calls himself a "radical reactionary."

THE NEW ELECTRIC SUB-STATION

The following statement of construction costs of the Electric Sub-Station, Waterworks Office and store room, garage and transformer store room, including the cost of the land, erected and completed during 1923 and 1924, on the property of the Peterboro Utilities Commission, situated on lots 8 and 9 at the corner of Sherbrooke and Aylmer streets:

Electric Sub-Station.

The original estimate on the cost of constructing the sub-station, including the cost of ½ of lots 8 and 9, was $150,071.00, on which estimate a bylaw was ratified by the people for an expenditure of $150,000.00.

Following is a statement of the total construction costs of the sub-station:

Total Debenture issue, $150,000.00.	
Lands	$ 8,013.14
Building	44,137.00
Switching equipment	35,951.13
Transformers	19,942.29
Synchronous Motor	9,422.83
Engineering	7,951.09
Sales tax and overhead	4,627.49
Total construction cost....	$130,044.97
Saving on estimated cost	$ 19,995,03
Debenture premium	4,144.00
Total surplus over contract cost	24,139.03

Waterworks Office and Store Room.

No provision was made in the original estimate of $150,000.00 for the construction of a waterworks office and store room, however, on January 1st, 1924, the property on Hunter St., which had housed the Waterworks Department since 1902, was sold by the owner to J. E. A. Fitzgerald and the commission were notified to vacate these premises within six months As the property owned by the commission on Sherbrooke and Aylmer streets was originally purchased with the view of providing for the centralization of the Electric and Water Departments, and as there was sufficient surplus remaining from the $150,000.00 debenture issue after completing the sub-station construction, to pay for the portion of the land required by he Waterworks Department for a pipe yard, and to construct an office and store room, this expenditure was proceed with at the following cost:

Surplus of debenture issue after completion of the sub-station	$ 24,139.03
Cost of land required for Waterworks Dept.	7,515.19
Cost of constructing office and storeroom	14,333.05
Total cost of land and building	21,850.24
Surplus still remaining after construction of sub-station, waterworks office and storeroom	14,335.05

Garage and Transformer Store Room

As it was essential to provide proper shelter and accommodation for the trucks of the commission and for the surplus stock of lighting transformers, it became necessary to construct a garage and Transformer Store Room, at the following cost:

Surplus remaining from Sub-station, and Water-Works Office Construction	$ 2,288.79
Cost of constructing garage and Transformer Storeroom	2,458,33
Total excess cost above surplus	169.54

Summarizing the above statements on an authorized expenditure of $150,000.00 for the construction of a Sub-station, there was sufficient saved on this contract, after paying for the Electric Department share of the cost of the land at Sherbrooke and Aylmer streets, to pay for the portion of the land required by the Waterworks Department, to complete the construction of the Waterworks Office and Storeroom, and to complete the construction of the Garage and Transformer Store Room at a total excess over the $150,000.00 debenture issue of only $169.54.

GUILTY OF 8 CHARGES.

Two Toronto Men Pleaded Guilty and Were Remanded Till January 8th.

John McAtamaney and James O'Connor, two Toronto men associated with Chas Lang and Andrew Sinclair(both sentenced) in Port Perry Bond Robbery and for burglarizing Canadian National Stations throughout Ontario and York Counties, pleaded guilty yesterday before Magistrate Willis at Whitby. McAtamaney admits 8 charges and O'Connor admits 5 charges.They were remanded until Jan. 8th for sentence. C. N. R. Detective W. H. Howard and Prov. Officer Taylor, handled the case.

EXPLORATION WORK.

New Mounted Police Post Will Be Established in Baffin District.

OTTAWA, Dec. 30.— (Canadian Press.) — Canadian Government steamship Franklin will leave for the north in July next, probably under the command of Captain Bernier, to carry out exploration work and also to establish a new mounted police post in Baffin district. Expedition will include the usual party of scientists.

ADVERTISE IN THE EXAMINER.

FANNIE HURST FAVORS CAREER

Novelist Refuses to Discuss Marriage or Dissolution of Childless Ones.

WOMEN AFRAID

"The time has come to talk of many things—of shoes and ships and sealing wax and cabbages and kings—" (quotation.)

—But Not Marriage!

This from Fannie Hurst, novelist, whose views on marriage have been the topic of much interest in the past.

"I am through discussing my marriage or that of anybody else."

Miss Hurst made this vehement statement yesterday in her studio-parlor, No. 23 West Sixty-seventh street, when questioned concerning the proposition advanced by Dr. A. S. Pinto, Health Commissioner of Omaha. Dr. Pinto recommends legislation to void childless marriages after two years.

Miss Hurst, in a blue smock, interrupted her work on a new novel to say:

"You know, matters reached the point where I dreaded seeing my friends marry, for with their marriage always came the discussion as to whether or not they should do it the Fannie Hurst way. Marriage—

Women and Career.

"Goodness, I almost discussed it after all. Let's try another subject."

The other subject turned out to be women and careers. About this the genial authoress said:

"Women have a fear of living. They inhibit themselves from being alive and eager by their fear of what is going to happen to the feminine part of them. That is, they worry about whether or not they can remain sweet and gentle in mind and body if they take part in the world's work.

"The men don't give a thought to that. They accept the fact that work and contact with life in no way infringes upon the feminity of women.

As a matter of fact, I believe the more women see of life and the more knocks they get, the more they will appreciate the physical protection of a man and the more clearly they will see the necessity for sympathy and gentleness on their parts."

Miss Hurst is "so very, very weary" of being asked about masculine women. She was very decided in her opinion concerning these:

"Work doesn't make a woman masculine. That's nonsense. Today one sees much less of the woman in heavy tweeds and stiff collars than before.

"Mark my word and see if the emancipated woman doesn't turn out to be a much sweeter, more feminine creature than the woman of the eighties."

Doubts "Old-time Days."

The woman who loves her home and babies should tend to them, believes the novelist, and shouldn't neglect them to potter around in work of no importance. But, the woman who has a love for a career should follow her bent. At the same time, a home and children and a career are not incompatible, declared Miss Hurst, and added:

"Those women who want both always find a way to manage successfully. It's the woman who doesn't know what she wants who talks about careers versus home life, and who turns to clubs and lectures for a solution."

Miss Hurst has no word of disapproval for the young girls of to-day. She thinks they are not a bit worse, morally, than the girls of the crinoline age. She added with a little wink that she had her doubts about those "good old-fashioned days!"

LOCAL CURLERS STARTED GAMES

First Scheduled Games Played at Rink Last Night.

The local curlers were greeted with a keen sheet of ice for their first scheduled games of the season last night and four of the six games scheduled were run off with some of the curlers showing mid-season form. John Bacon and his rink took an exciting game from F. C. Weber's rink by the score of 11 to 7, and Alex. Kay and his faithfuls snowed under G. Copping's quartette, with a score of 27 to 4. This was the only walkaway of the evening. Bob Hicks won a closely contested and excitingly-finished contest from M. Cruthers by 11 points to 9, and J. H. Connal's rink took a fall out of W. G. Menzies, piling up 16 points, while the Menzie crew were held to half that number.

The following are the rinks and their personnel:

McClelland	Vance
H. Meredith	J. Dishart
J. H. Metheral	G. Greene
J. N. Bacon	F. C. Webber
Skip—11	Skip— 7
J. Breden	J. Harkness
W. R. Fox	A. C. Gray
D. Easson	L. G. Dobbin
J. H. Connal	W. G. Menzie
Skip—16	Skip— 8
J. Henderson	Cowain
R. W. Cormack	J. Macdonald
J. Penrose	C. R. Larmer
G. Copping	A. C. Kay
Skip— 4	Skip—27
Sills	W Gadfield
E. R. Shurley	Clifton
G. Duncan	G McArthur
M. Cruthers	R. Hicks
Skip— 9	Skip—11

The water that goes over the dam does not turn the wheels by a d—site.

BANK DIRECTOR FOUND GUILTY

J. F. M. Stewart Convicted of Negligence in Signing False Bank Statements.

TORONTO, Dec. 30.—(Canadian Press.)—J. F. M. Stewart, of Toronto, director of the Home Bank of Canada, which failed in August, 1923, was this morning found guilty of negligence in signing false or deceptive statements in connection with the bank's affairs. In announcing his decision, Senior County Judge Emerson Coatsworth stated that he would deliver sentence on January 15th.

Three directors and an official have now been convicted on charges laid following investigation of the affairs of the defunct institution. The trial of R. P. Gough, another director, is proceeding before Judge Coatsworth.

Stewart is the third director to be convicted of charges under the Bank Act. C. A. Barnard, Montreal, was found guilty on all three counts and Clarence F. Smith, Montreal, of negligence. They have appealed and are now on bail pending the result of appeal. Two officials, Ocean G. Smith, chief accountant, and Sidney Jones, auditor, also convicted. Sentence on Ocean Smith suspeided and Jones is now serving a term at the jail farm. Trial of R. H. Gough, vice-president, is proceeding before Judge Coatsworth. Casey Wood and J. B. Russell, of Toronto, are yet to be tried.

As in all other convictions, the Judge finds that the annual statement of the bank for 1923 was false. In delivering judgment His Honor said:

An extraordinary combination of companies in all of which the directors, including accused, were largely interested, and which were, so to speak, feeding off the bank, came into existence, one by one, and became more or less interlocked. A few of them paid up finally, but most of them failed to pay and involved the bank in enormous losses. Depositors' money was loaned to these and other compapies, many of them unreliable concerns, instead of being used in legitimate banking business. Accused was interested in many of these companies and consequently well aware of the manner in which the bank's funds were being diverted into risky speculations."

Continuing the Judge said: "No business man would be deceived by camouflage balance sheets. Directors did not live up to the test. Fact appears to be that the directors were to such an extent using the bank for their own purposes and their own companies and speculations that they turned a deaf ear to the call of duty and responsibility."

CHURCH UNION FIGHT.

One Man Thrown to the Floor During Stormy Debate.

KINGSTON, Ont., Dec. 30.—The liviest kind of a time took place at a Presbyterian meeting held in the village of Lansdowne last night. The meeting was called for the purpose of arranging for the vote on Church Union to be taken on Tuesday next. Report from the village states that a warm debate occurred in fact so warm that some of the members came to grips and that one man was thrown to the floor in the excitement. It is also alleged that one member picked up a chair as a means of protection. Order was restored after a time and the members "cooled off."

Rev. I. N. Beckstedt is the minister of his charge and he presided at the meeting. The Minister appealed to the members not to allow their tempers to get the better of them. The incident has caused quite a sensation in church circles.

Council Meeting

PARIS, Dec. 30. — (Canadian Press).—Allied Council of ambassadors will meet tomorrow morning in French Foreign office to approve final text of note to Germany giving reasons for decision to Allies not to evacuate Cologne area on January tenth.

The opinions of the pessimist were formed before his brain was ready.

Do Not Freeze Your Radiator

LET US PUT IN

MAPLE LEAF ALCOHOL

The Low Price Will Surprise You

CORNER SERVICE STATION

Charlotte and Aylmer Street

'PHONE 806W.

64 CHURCHES VOTE IN FAVOR OF UNION

Returns From Regina Show that the Whole City Voted Solidly for Union.

TORONTO, Dec. 30. — Returns of voting on church union received by the bureau of the Joint Committee on Church Union up to noon today show that 73 churches in Ontario, Saskatchewan and Alberta, have completed their voting. Of these, 64 voted for going forward into the union and 9 voted non concurrence. Among the last returns, is Knox Church, Regina, which voted thus making that city solid for United church, the five Presbyterian churches voting in. No less than 34 of the union churches were unanimous while most of the others gave overwhelming majorities the exception being Broadview, Saskatchewan which voted 36 to 34 for union. The anti-unionists carried Weyburn, Saskatchewan, by a good majority, also Prince Rupert.

MOTHER KILLS FOUR.

Woman Known to be Demented for Last Twelve Years.

LOGANSPORT, Ind., Dec. 30. — (Canadian Press.)—Mrs. Emma Hobough, 33 year old widow, confessed to-day that she killed four members of her family, found dead yesterday in farm house eight miles from here, according to Sheriff Walter Bowyer. Insanity inquest opens late to-day. Mrs. Hobough, known for twelve years to be demented, but thought to be harmless, state the police officials.

LAWYERS GET $150,000.

Clarence Darrow and Associates Receive Big Fee For Saving Loeb and Leopold.

CHICAGO, Dec. 30.—(Canadian Press).—Lawyers who saved Loeb and Nathan Leopold Jr., from the gallows after they pleaded guilty to kidnapping and killing Robert Franks will receive $150,000, became known today. Clarence Darrow, veteran criminal lawyer and Benjamin and Walter Bachrach, brothers, will share the fee.

TO THE ELECTORS OF PETERBOROUGH

Ladies and Gentlemen,—

In respectfully soliciting your vote and influence in my election as Utilities Commissioner, I do so feeling that if I am elected I can be of service to you. It will be possible for me to give the position my undivided attention, and feel that my previous municipal experience should be of value.

I am particularly interested in seeing that an enquiry be made into the undeveloped water powers in this district, and in every way do what I can to see that the business of the Commission is conducted openly so that the public may be acquainted with all the facts and knowledge they should have.

Again respectfully soliciting your votes and influence, I am, yours faithfully,

A. A. McIntyre

WOMEN'S EMANCIPATION SPREADS.

BUENOS AIRES, Dec. 30.—(Associated Press.) — The emancipation of women in Latin America from the traditions that have kept them from earning their living like men, continues to make progress. Fifty women have just been added to the Buenos Aires police force. They have been assigned to patrol the parks, where they will look after children, protect their own sex from flirts, and keep people off the grass. They wear navy blue uniforms and black straw hats.

For ALDERMAN VOTE

W. J. HANCOCK

Dear Fellow-Ratepayers,

We have now come to the time when economy must be practised in our municipal affairs as well as our private business. Nothing but the absolutely necessary expenditure should be carried out.

Capital expenditure must also be curtailed as much as possible.

How can we ever expect to encourage manufacturers to locate here when they find their source of labor is being overtaxed so that men are unable to work for reasonable remuneration and be happy and satisfied employees.

If I have the honor of serving you, I will exercise my judgment for the large masses of the people.

Yours truly,

W. J. HANCOCK

To The Electors of The City:

In coming before you for re-election as Alderman, I did not intend to say anything in print, as you already have my seven years of service before you.

I was also pleased to see a number of good citizens taking a lively interest in our city affairs by offering themselves for service. But what has transpired since, has given me some reason to reflect on what appears to be the formulating of plans with the object to upset what members of past councils and I were successful in carrying through, namely, re the police commission, etc., legislation which the citizens in general approved of.

I am still in favour of giving the people what they want and are willing to pay for. But, if elected, will not be bound by any ring or clique that takes advantage of or dominates the Council.

Your obedient servant,

JOSEPH CROWE

MUNICIPAL ELECTIONS

KEEP MORRISON ON THE JOB

He stands for the strictest economy in every department of municipal administration.

He also stands for early completion of the sewage disposal plant, extension of the surface drainage system, and for as much additional street paving next year as is consistent with an economical expenditure policy.

RE-ELECT R. MORRISON AS ALDERMAN

2d-154-4970

CUT PRICES ON CANDY

FOR NEW YEARS.

We have the greatest range of choice chocolates and assorted candies for our New Year's trade at the most popular prices ever offered the public of this city. ....

SPECIALS FOR NEW YEAR'S.

High grade Chocolates, assorted, lb	35c
Special mixed Chocolates, lb.	29c
French Creams, lb	20c
Peanut Krisp and Maple Fudge, lb	20c
Cocoanut rolls, and Malpe Caramels, lb	30c
Peanut bon-bons and Chocolate Drops, lb	30c
Our line of fancy boxes, will make excellent gifts, prices to suit everyone, ...	30c, 50c, 60c, $1, to $5.00

We serve Ice-Cream and hot drinks during winter

EVERY CUSTOMER WILL BE GIVEN A FANCY CALENDAR FREE

Marathon Candy Kitchen And Ice Cream Parlour

331 GEORGE STREET.

BIG CROWD SAW FAMILY HOCKEY

Barrs Defeated Allens by 4-0 in Fracas on Skates at the Arena.

BOTH MIXED IT

Six hundred fans at the Arena last evening witnessed one of the roughest games of hockey played here in a good many years, between the LeBarr family and the Allen family the former winning by the score of 4 to 0.

For the first few minutes of play everything went smoothy but when one of the Allen defence men flew at a LeBarr puck carrier the fun started, and from then on the game was full of slashing, bodying, tripping and everything in the book.

Referee Eddie Foley had his work cut out for him and although both teams were credited with a number of penalties, a lot of dirty work got by without him noticing it. When he would have his eye on one pair who were mixing it, another couple would be tearing at each other at the other end of the rink..

The LeBarrs were superior to their opponents but taking into consideration that the Allens were mostly old timers and had not been on their skates in a number of years, they put up a game battle. The LeBarrs all showed flashes of speed on their skates, while in goal L. LeBarr, Sr. had but one shot to stop. This was the second time he had been on skates in twenty-five years and the first time in fifteen years. His movements showed that he had at one time been a hockey player and if he had of been up on the front line he might have made some of the younger ones step to keep up with him.

"Did" Allen who played centre for the Allens was their only player who was anyways dangerous on the firing line, and had there been a couple more like him on the Allen team the score would most likely have been much closer. "Bill" in goal also showed some of Joe Dwyer's form but in the last period his teammates gave him poor support and the LeBarr shots poured at him from all angles.

CURLING NEWS

Annual New Year Game of President vs. Vice-President Will Be Run Off.

The Peterboro Curling Club will run the annual New Year's games of President vs. Vice-President. Every member is urged to be present for this event. The draw is as follows:

9.30 a.m.

Boucher vs. Downey.
J. E. A. Fitzgerald vs. J. H. Connall.
J. Bacon vs. R. Best.
Wm. Montgomery vs. T. Brightman.
E. L. Payne vs. G. Copping.
Ira Moore vs. G. Morrow.
R. Sturgeon vs. H. R. Martin.

2.30 p.m.

S. T. Medd vs. W. D. Campbell.
J. W. Fraser vs. J. Sedgwick.
A. C. Kay vs. C. Webber.
M. Cruthers vs. H. Foote.
D. Davidson vs. W. R. Widdess.
R. Hicks vs. J. W. Marshall.
J. Skinner s. W. G. Menzies.

8 p.m.

T. Donaldson vs. E. L. Bowes.
H. R. H. Kenner vs. W. J. Oke.
W. M. Lang vs. M. Chenhall.
L. A. Turner vs. R. L. Dobbin.
R. M. Waddell vs. W. L. Henry.
C. Westbrook vs. G. Hall.

THREE CUSHION MATCH.

Willie Hoppe and Robert Cannefax Post Forfeits.

NEW YORK, Dec. 30.—(Canadian Press)—Arrangements for the three-cushion billiard match between Willie Hoppe, world's balkline cue king, and Robert Cannefax, three cushion title holder, were completed yesterday when the rivals posted forfeits of $2,500 each, an amount which sets a record for special matches in which no title is involved. This money represents a side wager which will go to the winner in addition to 65 per cent. of the gate receipts. The remaining 35 per cent. will go to the loser.

The match will be played here the week of January 19, with sixty-point blocks afternoon and evening, the best six out of eleven blocks to decide the winner.

COLLINS TAKES CHARGE.

New Manager of Chicago White Sox Assumes the Reins.

CHICAGO, Dec. 30.—(Canadian Press). — Eddie Collins, newly appointed manager of the Chicago White Sox, assumed active charge of the team yesterday after a conference with President Charles A. Comiskey. Collins said he was negotiating for an assistant, a one-time major league star, whose name would be announced shortly.

The veteran second baseman was optimistic over the prospects for 1925.

Phones for Students.

Every room in the dormitories of the Iowa State Univeristy is supplied with a telephone connected with the local exchange and listed in the local directory.

HOCKEY ALONG LAKE SHORE TWO WEEKS AHEAD OF 1923

Cobourg and Bowmanville Are Picked as the Two Best Teams in Junior Group.

HOME TEAMS WIN

Trenton, Bowmanville and Port Hope Leading in Intermediate Series.

OSHAWA, Dec. 30.—(Special).—Hockey in the local junior and intermediate groups which include the towns along the lakeshore, Trenton, Cobourg, Port Hope, Bowmanville, Oshawa and Whitby is two weeks ahead of its last year's schedule, as the opening games in the junior group of 1924-25 were not played until after the New Year, whereas this season two games were played Tuesday evening, December 23rd. In the intermediate group of a year ago the first three games billed for the first week in January were all postponed, while the opening three of this season were played on Friday evening, December 26th, with three more, Cobourg at Oshawa, Bowmanville at Trenton and Whitby at Port Hope are scheduled for Monday evening, December 29th.

The early season dope on the junior series calls for Ginger Edgar's Bowmanville crew and Manager Rooney's Cobourg squad to fight it out for group honors. The Bowmanville kids went into Whitby, the evening before Santa Claus is supposed to arrive and lifted a nice bungle of toy out of Sheriff Paxton's Christmas Eve stocking, by defeating Charlie Lavery's lads. The same evening Bill Rooney's Cobourg youngsters gave "lady luck" the cold shoulder at Oshawa when after having the game sewed up at the end of the second period with a score of 3 to 1, they came on the ice with their chests swelled up like pouter pigeons and while in the reducing stage, the local church league entry ran in three goals and then backed up on the defence to stave off opposition, turning what looked like a defeat into a four to three victory and as a result Coach Blanchard and Secretary E. Anderson had a sock full of Christmas cheer to enjoy. However, on Christmas Day, Rooneys' Cobourg team journeyed over to Port Hope and gained a victoy on foreign territory by defeating Moss Howson's Hopers and drew up on even terms with the Edgerites from Bowmanville in a win away from home. With the only other game scheduled for December, Whitby at Bowmanville on Dec. 30th, the ex-hosiery town should be still leading the junior group at the end of the present year. The standing up to date is as follows:

Team	Won	Lost
Bowmanville	1	0
Oshawa	1	0
Cobourg	1	1
Port Hope	0	1
Whitby	0	1

Games scheduled for the coming week are:

Tuesday evening, December 30—Whitby at Bowmanville.

Thursday, January 1—Port Hope at Cobourg.

Intermediate Group No. 2

In the intermediate group the opening games played Friday evening, two out of three victories went to the home team by a one goal margin, Port Hope being the one to win away from home, when they jitneyed over to the ferry town of Cobourg and carried off a eight to three victory which gives them the edge of a win on foreign ice. Chief of Police Charlie Lavery of Whitby and his country town braves threw a scare into Bowmanville at Taylor's arena in the eastern town when they made the Edger boys extend themselves to win by the odd goal in a three to two score. Trenton and Oshawa repeated their last year's performance in the Bay of Quinte town by providing an overtime battle. The score at full time being 2-2 and in the extra ten minutes Trenton won out by 3 to 2.

The standing of the local intermediate group is as follows:

Team	Won	Lost
Port Hope	1	0
Trenton	1	0
Bowmanville	1	0
Cobourg	0	1
Whitby	0	1
Oshawa	0	1

Games schedued for the coming week:

Monday evening, December 29—Cobourg at Oshawa; Bowmanville at Trenton; Whitby at Port Hope.

Friday evening, January 2—Oshawa at Whitby; Port Hope at Bowmanville; Trenton at Cobourg.

O.H.A. PUCKERINGS

Ed Donald and Joe Walsh who went down with the Oshawa intermediates to Trenton returned with an expression of "surprise' written all over their anatomy from the shoulders up, over the performance turned in by the local stick handlers —ready for the anual struggle for group honors speaks the two.

London got a set back in the big six series of the O.H.A. senior series, when Stratford stepped into Adam Beck's city and pulled off a 2 to 1 victory. There was no extra Hydro illumination on the expressions on the London big sixes at midnight.

"Mickey" Murray the ex-Peterboro and Oshaaw boy was on the line up that sprang a surprise package at Kitchener, when Galt held the green shirts to a 5 to 0 score in a "big six" O.H.A. senior group game on Friday evening. "Mickey's" popularity in Oshawa would draw a full house of Motor City fans to the Liftlock City, providing Galt and Peterboro should play off in the senior series.

"Gunner" Arnott, the ex-Belleville boy scored the only goal for Preston against the Niagara Falls team in another game of the "big six" senior series. A good start for migrators from Eastern Ontario—Murray in goal stops Kitchener from scoring, while Arnott gets the only goal for Preston.

Eight senior games are scheduled for next week—Peterboro gets its first chance at Aura Lee at Toronto; Hamilton meets Parkdale; London goes to Preston; Kitchener to Stratford; Galt to Niagara Falls; Preston to Kitchener; Stratford to Galt, and Niagara Falls to London. In the three series of the O.H.A. there will be sixty-five games played from Monday to Saturday night—a good week for referees.

Saturday O.H.A. bulletin—"Instructions have been issued to all OH.A referees to commence games on advertised time, and where clubs are at fault for the delay in getting a game started to tack on a fine and to force the offending team to play a man short for every minute the game is late in starting."—Good news to hockey fans.

A COVELESKIE YARN BY EVANS

Players Framed Umpire at Expense of Taciturn Pole of the Indians.

HUGGINS CHASED

The sale of Pitcher Stanley Coveleskie to the Washington Club recalls a joke some of the Cleveland players once put over at his expense.

Coveleskie is a quiet chap. His two longest words are yes and no. Some Cleveland players insist he has sat on the bench for days without uttering a word.

He generally selects an out-of-the-way spot in the dugout, puts in a big chew of tobacco, and is set for the day.

When brusque Bill Guthrie, who fears no man, broke into the American League as umpire, several Cleveland players decided to have a little fun with him.

When Bill was busy calling balls and strikes, some player from a point of vantage would take his judgment to task.

Just breaking in, Bill found it difficult enough to judge balls and strikes without looking in the direction of the Cleveland bench. Nevertheless he was considerably peeved.

"Who is making all those wise cracks on your bench?" asked Guthrie.

* * *

"Nobody but Coveleskie," answered one of the Cleveland players. "He sure can think of a lot of nasty things, can't he?"

* * *

Biding his time, Guthrie waited patiently until the next outburst. It came an inning later.

"Say, you big Pole,' 'yelled Guthrie, "you better keep your mouth shut and save the saliva your wasting for your 'spitter.' It's none too good. If you don't get wise to yourself I will probably have to mention you to Mr. Johnson in a special delivery letter."

Even then Covie didn't get the drift of the conversation. He kept chewing his cud of tobacco and looking off into space. As Guthrie turned his back some one yelled: "You're a far better detective than an umpire."

Thinking it was Coveleskie, Guthrie shouted:

"The plate is just two inches wide the next time you pitch." Meaning Covie would have to make his strikes perfect. "For the rest of the day nothing but silence and plenty of it from you."

* * *

Happily at this stage of the proceedings some one put Guthrie wise or Coveleskie would have probably been chased to the clubhouse for the first time during his career.

* * *

Miller Huggins, mite manager of the Yankees, will probably never forget his first meeting with Guthrie.

On the very first play of the game Guthrie, working at first base, called Whitey Witt out on a very close play.

Witt entered strenuous objections. Before he had gotten very far Guthrie had put him out of the game. Huggins, coaching at third fearing Witt would be chased, rushed over to see if he couldn't head off the trouble that he knew was imminent.

Huggins was about 20 feet from first base when Guthrie noticed him. Witt, in the meantime, had started for the Yankee clubhouse. Getting a glance at Huggins, Guthrie, in a most nonchalant manner, yelled:

"And by the way, Witt, you might as well take the bat boy along with you," referring to Huggins, of course.

Witt stopped, so did Huggins. A smile broke over their faces, and without any further comment both made their exit.

* * *

Huggins, a lawyer, admitted the decision was so convincing and unusual that he could offer nothing in rebuttal.

ATTRACTIVE VEST.

A most attractive little vest is made of squares of white and gold satin sewed together like a patchwork quilt. Peeping out from a tailored suit it is most intriguing.

The NUT CRACKER BY JOE WILLIAMS

Shoeless Joe Jackson says he's broke, and we can remember when he was well heeled.

Johnny Dundee was seen wearing a silk hat and a monocle in Paris. ....The stuff they sell over there makes a fellow do the darndest things!

Judge Landis told the magnates in Chicago he was not there to split hairs .....Yet it is plain the judge has plenty to split.

HARRY GREB HAS FALLEN FOR AN ACTRESS.... THIS IS MORE THAN HE EVER DID FOR TOMMY GIBBONS..

It deevlops that Paavo Nurmi trains on garlic....No wonder it's so hard to get anybody to run with him.

One of Man o' War's colts failed to win a single race last season.... Just like a lot of young blades we know trying to get by on the old man's rep.

SHADOW PHOTOS ARE THE LATEST CRAZE IN CLEVELAND ...THEY ARE ESPECIALLY GOOD FOR SHADOW BOXERS, ONE SUPPOSES.

IMPORTANT, IF TRUE

MADRID, Dec. 30.—The Duke of Alba, guest of honor at a dinner given by the Northern Society, paid high tribute to American sportsmanship in detailing his trip to see the international polo matches at Meadowbrook.

An exhibition of needlework by college men is on display in Boston, thus explaining what the cheer leader does after the football season ends.

Championships should be discouraged, says the president of Michigan University .....We thought Red Grange saw to that last fall.

Barney Oldfield's wife has just divorced him, prompting the bobbed Betty at the next desk to comment, "Heavenly days, it's time! With all the terrible cigars he smoked."

"There are too many passes in football," complains an eastern coach, whereas there are seldom enough in African golf.

COBOURG TEAM LOST O.H.A. GAME

Intermediate Series Opener Resulted in a Win for Oshawa.

OSHAWA, Ont., December 30. — Tommy Bulger's Cobourg puck chasers and Oshawa opened the intermediate O.H.A. series at Bradley's arena here to-night, and the horse show town representatives were defeated by 7-3.

Cobourg bulged the twine behind Dick Smith in Oshawa's goal for the first counter of the game five minutes after play commenced, but Oshawa soon evened it up and scored three more before the bell rang for the first rest, making the score Oshawa 4; Cobourg 1.

In the second Oshawa ran in three goals in succession, and Cobourg notched one just before the period ended, baking it Oshawa 7, Cobourg 2.

Cobourg scored the only goal of the third period, making the final score, Oshawa 7, Cobourg 3.

The teams were:

Cobourg: Goal, J. loyd; defence, Bowen and Cunningham; centre, Bulger, wings, Walden and Nile; subs., Wilbur ad Jacobs.

Oshawa: Goal, Smith; defence, Palmer and Clark, centre Houcke; wings, Stevens and Rowden; subs., Morris and Johnston.

Referee, Bob Armstrong, Toronto.

OIL COMPANY EXEMPTED.

TILLSONBURG, Ont., Dec. 30.—(Canadian Press).—By a unanimous vote, 475 to 0, the ratepayers yesterday passed a by-law giving the Regal Oil Company exemption from taxation for ten years, excepting school and local improvement levies. The company will build a $100,000 refining plant here.

A pleasant reply turneth away the chances of an unpleasant wrangle.

WILSON'S "The National Smoke"
BACHELOR
Still the Most for the Money
10c
ANDREW WILSON & CO TORONTO AND MONTREAL

HOCKEY SCORES

Hockey games played last night resulted as follows:

Senior O.H.A.

Preston 7, London 5.

Intermediate O.H.A.

Oshawa 7, Cobourg 3.
Trenton 5, Bowmanville 3.
Port Hope 8, Whitby 4.
New Hamburg 4, Kitchener 3.
Orangeville 7, Markdale 6.

Junior O.H.A.

Galt 2, Kitchener 0.
Woodstock 4, Ayr 1.
Owen Sound 11, Hanover 1.
Bradford 6, Aurora 2.

National Hockey League.

Hamilton 2, Boston 1.

United States A.H.A.

Boston Maples 2; Fort Pitt 1.
St. Paul 2, Eveleth 1.

Western Canada League.

Calgary 5, Edmonton 2.
Vancouver 6, Regina 5.

Exhibition Games.

Hornby 2, Milton Juniors 1.
Southampton 5, Port Elgin 5.
Guelph 5, Toronto Nationals 3.
Wychwood 6, Dominion Ex. 0.
Goderich 8, Clinton 1.
Princeton 6, Niagara Falls 4.

TIGERS INTO A TIE.

Boston Team Showed Improved Condition Last Evening.

BOSTON, Dec. 30. — (Canadian Press).—Hamilton Tigers went into tie with the Canadiens for lead of the National Hockey League by winning from the rejuvenated Boston Bruins here last night 2 to 1. But it was a hard-earned victory, and the Bruins for the first time this season showed themselves as dangerous to the League's first division clubs. Although outskated and beaten in every department of the game in the first period, the Bruins took a new lease of life in the second, and in the third they seriously threatened to defeat the Tigers.

OSHAWA BOWLING

OSHAWA, Dec. 30.—Ten new alleys are being completed at the Motor City bowling alleys, and will be ready for the official opening on New Year's Day. Five alleys have already been completed, and these are to be devoted exclusively to ten-pin bowling, while the alleys just being completed are to be reserved for the use of ladies and their escorts. The five-pin alleys are to be partitioned off from the ten-pin alleys, and ample provision has been made for a lounge room.

HIT BY GERMAN GOODS

Chemicals Purchased for £400 Sold at £110

TORONTO, December 30.—One of the partners of Mangol Bros. chemical merchants, examind in the Bankruptcy Court, stated that their business was a key industry, and while a certain measure of protection was in force it was fairly prosperous.

When the McKenna duties were abolished they found it impossible to continue owing to the market being flooded with German chemicals.

In one instance chemicals purchased for £400 had to be sold for £110 and another batch costing £1,080 was sold for £550.

Liabilities were returned at £7,078 and assets at £1,146. Failure was attributed to German competition, trade depression, heavy fall in prices and lack of capital.

ROME OUT FOR REVENUE

ROME, Dec. 30. — The Roman who is sufficiently well-to-do to employ domestic servants is henceforth to be taxed by the city on his affluence. One male servant costs his employer 60 lire a year; 100 for a second servant and 160 for a third. On female servants the tax is 20 lire for one, and for each additional helper 40 lire.

VETERAN GOLF STARS BEGINNING TO FADE

Jones Tops Ranking List, But Von Elm Noses "Chick" Evans Out of Second Place—Sweetser Given Third Place, But Had a Bad Year.

THE BIG TEN IN GOLF

No. 1. Bobby Jones
No. 2. George Von Elm
No. 3. Jess Sweetser
No. 4. Chick Evans
No. 5. Max Marston
No. 6. Francis Ouimet
No. 7. Jess Guilford
No. 8. Harrison Johnston
No. 9 Dexter Cummings
No.10 Rudolph Knepper

The belief is quite universal that electrocutions, taken indiscriminately, will do little toward increasing the population of any given community.

Another notion on which the world at large is pretty thoroughly sold is that Robert Tyre Jones of Atlanta is the best amateur golfer this side of Mars.

These sapient sentences are designed to introduce the writer's classification of the 10 leading amateurs in American golf.

Jones in incontestably the ace of the deck. As a matter of truth the young southerner has been the best amateur in the game for the past four years. It just happened that it was not his luck to win the championship until this year. His qualifications are so well known as to make amplified comment superfluous.

The business of classifying the rest of the field is beset with complexities. Personal estimate of abilities must play a deciding part in most instances. Only a few of the ranking stars took part in all the major events. This leaves the reviewer but little to work with.

Von Elm Rated Second.

Many of the old stars have begun to slip. A year ago Chick Evans still held his position as second best to Jones. This year the Chicagoan has dropped to fourth. Chick is still a splendid shot-maker but his record of having lost twice in a row in the first round of the national cannot be overlooked.

In Evan's place we have tdvanced George Von Elm, a youngster from the far west. Von Elm not only went to the finals against Jones this year but showed unmistakable signs of high-grade ability at Flossmoor a dominant advantage in match play His advance has been spectacular. Two years ago he did not rank with the first 10.

To Jess Sweetser goes third position. This may provoke criticism. Sweetser had a bad season. He did not even qualify for the national. But those who appreciate the vagaries of golf know this is not important. Sweetser was good enough to win the title in 1922 and he reached the finals the following fall. That proves his class.

Marston Lands Fifth.

Chick Evans is fourth and Marston on his skill as a match player rather than his genius as a shot-maker, is placed fifth. The Philadelphian has a knack for being at his best in the pinches. Though beaten in several minor tourneys this year, he went to the fourth round in the all-important national.

Francis Ouiment is a better golfer than Marston but physical frailties the ranking. His Boston pal, Jess keep him down to sixth place. Guildford has always been two or three shots below the Brookline star, right behind him. This is fitting. Ouiment beat him in this year's national test 4 and 3.

Many Good Ones Absent.

From this point on the classification becomes little more than guesswork, with our personal inclinations favoring Harrison Johnston, who scored a notable victory in the western amateur; Dexter Cummings, who repeated in the national intercollegiates, and Rudolph Knepper, who lost to Jones in the third round at Merion.

Readers protesting the absence from the list of Bob Gardner, Jimmy Manion, Bill Reekie, W. C. Fownes, D. Clark Cochran, Dr. O. F. Willing Woody Platt, Willie Hunter, Johnny McHugh, Jack Kenzler, and Ira Couth are asked to take the matter up directly and personally with the congressman.

And when you write ask the dear fellows how everything is in the little green house on K street.

CROSS-WORD PUZZLE

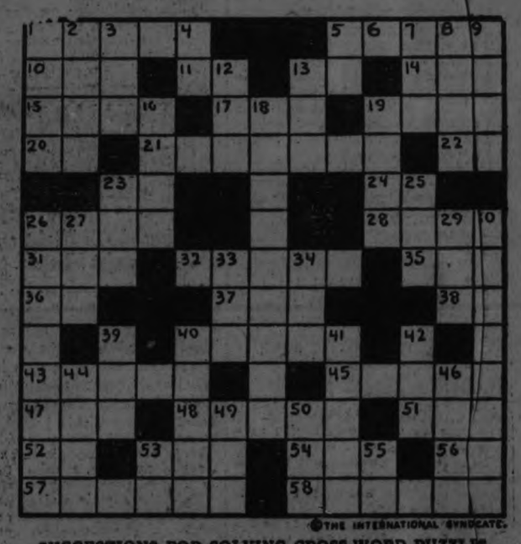

©THE INTERNATIONAL SYNDICATE.

SUGGESTIONS FOR SOLVING CROSS-WORD PUZZLES

Start out by filling in the words of which you feel reasonably sure. These will give you a clue to other words crossing them, and they in turn to still others. A letter belongs in each white square, words reading either horizontally or vertically or both.

HORIZONTAL

1—Quiet
5—The kind of Christmas we wish you all
10—To linger behind
11—Baby's first word
13—Thoroughfare (abbr.)
14—Yourself
16—Portion of any surface
17—A little devil
19—To dispose of anything for money
20—Province of Canada (abbr.)
21—Depending on one's self
22—A degree
23—Suffix meaning "having the qualities of"
24—Forenoon
25—Name for money
28—File
31—Pronoun
32—A Christmas decoration
35—A black sticky substance
36—One of British Isles (abbr.)
37—A bird's beak
38—You and I
40—A girl's name
43—A theatrical performance
45—The choicest part of society
47—A vivid color
48—A famous Biblical queen
51—A color
52—Prefix meaning "in-"
53—By way of
54—A vase
56—Opposed to wrong (abbr.)
57—Boisterously
58—Sounds made by horses

VERTICAL

1—Sketch or layout
2—What we listen for Santa Claus with
3—To grow old
4—A man's name shortened
5—Abbr. for mountain
7—A kind of grain
8—Part in a play
9—Christmas
12—To feel pain
13—Mineral spring
15—A curved opening
18—A Christmas evergreen
19—A heavenly body
23—A system or theory
25—A small rug
26—The ones who enjoy Christmas most
27—Envelopes earth
29—A toothed tool
30—What we all hope to get for Christmas
33—A unit
34—Abbr. for "pounds"
39—Possessed
40—A man's name
41—To long for Christmas
42—Humor
44—Capital of a Western State
46—Acid
49—Dried grass
50—A large vehicle (abbr.)
53—Roman number
55—Negative

SKATES
SLEIGHS, HOCKEY STICKS, ETC.
WIRE ELECTRIC LIGHT SHADES
We will grind once this winter, free of charge any pair of skates ordered from us before Jan. 1st, 1925.
Simpson, Copping & Co.
The Best Skate Grinding in the City.
499 GEORGE STREET. OPEN EVENINGS.

Capitol Entertainment

Today - Wed.

NORMA TALMADGE IN SECRETS

A First National Picture

WITH EUGENE O'BRIEN

NO ADVANCE IN PRICES

UNCLAIMED MAIL AT POST OFFICE

Anderson, Helen, 2 London St.
Anderson, Cecil R., 378 Queen.
Armitage, Mrs. Frances M., 176 McDonnell.
Allen, Misses, 270 Dalhousie.
Abbott, Kenneth, R.R. 1.
Brinson, H. D.
Beatten, A. W.
Bickell, Mary.
Baker, Mrs. Clara, 113 N. Boyd St.
Brock, Mrs. Allum.
Bedenham, A.
Black, J. B., 77 Smith.
Ball, Master George, 44 George.
Brown, Mrs. P., 133 Eastwood Ave.
Caldwell, Dr. and Mrs. W. S.
Cleary, Mrs. Margaret, 197 Pearson Ave.
Crawer, Grace, c/o Peterborough General Hospital.
Cunningham, Grace, Reid St.
Cooney, Mrs.
Cooney, Mrs. Ellen.
Cowie, Mrs. Daniel, 236 Murray.
Cannon, Mr. George, 251 Brock.
Callender, S. L., Sherbrooke St.
Clegg, J. G.
Crozier, J.
Dalton, Mr. and Mrs. John.
Dodd, Mrs. D. W., 371 George.
Dooly, Miss F., King St.
Dunsford, Walter, Cor. Wolfe and Rubidge.
Doughty, K., Meat Market.
Elliston, Mrs. A. A.
Evans, Mrs. E. K.
Ferguson, Helen, 177 Rubidge.
Fitzpatrick, Margaret.
Forest, Miss V., 213 Pawtucket St.
Fallis, Mr. and Mrs. W., Park and Rubidge.
Farfalls, Mrs. Sarah.
Graham, Mrs. Susie and Miss Blanche.
Gigiure, Mrs. Harriet.
Gardiner, Mrs. J.
Graham, Mr. and Mrs. Elmer, Aylmer St.
Gillespie, Mrs. Jacob.
Gay, Mr. and Mrs. H. F.
Gilman, K., 612 Armour Rd.
Greenwald, Emma, 209 S. Washington St.
Hooey, Geo., Dublin St.
Head, Mrs. C., 557 Bethune.
Hunter, Alice.
Henry, Miss G.
Hartman, Mr. and Mrs. B.
Jones, Russell, 386 Downie.
Kelcher, Vera, 266 Reid.
Kelly, Mrs. Helen.
Knox, Mr. and Mrs. Wm., Water street.
Long, Mrs. Fred, 508 Sherbrooke.
Little, Florence.
Larmer, Mr. and Mrs. J. W.
Learey, George A., R.R. 8.
McCormack, Theola.
McGee, Jack.
McFadden, Nelson.
McLean, Neil.
MacDonald Florence, 346 Aylmer.
Mackay, Kenneth, 108 Monaghan Road.
McBain, Mr. and Mrs. Geo., Morrow.
McConnell, H.
McPhail, Mr. and Mrs. J. A.
McCall, Charles, R.R.
MacLaren, J. A., c/o Examiner.
McDonald, Wellington.
McCannell, S. F., Royal Bank.
Magner, Mrs. Geo P.
Morey, Nelson, Cedar Street.
Mosgrobe, Mrs. M.
Maryan, Frank, George Street.
Murphy, Mrs. Alex.
Monnel, W. G.
Mallam, Beatrice.
Mohius, Miss Merry, Weller St.
Moloney, Miss T., 46 Gilmour.
Milburn, Mrs. R., 554 Water.
Mason, Mrs. John.
Moon, Isa, coal merchant.
Manley, Mr. and Mrs. Chas.
Nixon, L. A., 249 Stewart.
Nixon, Miss L., 258 McDonnel.
Pearson, Erie.
Pentland, Mrs. Johnni
Pratt, Chalmer, 837 George.
Preson, Miss S.
Pennock, Mrs. Max.
Quinn, Mr. and Mrs. John.
Rae, Millie.
Russell, Mr. and Mrs., 147 Hunter.
Reid, Mrs. Russell.
Robinson, R. R.
Ratcher, Mr. and Mrs. Elmer.
Robertson, Mrs. Dave, c/o Arthur Robertson.
Rea, A. E.
Ross, Della, 862 Water.
Robinson, Roland, R.R. 3.
Richardson, Miss M.
Richardson, Mrs. Ed.
Robbins, Mrs. Wm., 99 Rcobert St.
Renll, Charlotte.
Raye, Miss, 238 Stewart.
Scollie, Edith.
Sherwood, Miss Lottie.
Saunders, Myrtle, 198 Secord Ave. W.
Superior Electrics, Ltd.
Scott, Mrs. and Family, 190 London Street.
Shaw, Mrs. Rev. H., R.R. 3.
Sutcliffe, Chas., 583 Aylmer.
Shields, Mrs. Stanley.
Scollie, Edith.
Stewart, Mrs. E. C.
Sanderson, Mr. and Mrs. Thos., Otonabee.
Storey, Mrs. Sylvannus.
Stones, Mrs.
Taylor, Robert.
Tingue, Mrs. Eva.
Thomson, Tommy, c/o J. M. Drummond.
Tomkins, Miss A. S.
Wood, Samuel E., R.R. 5.
Warren, Minetta.
Wall, G., R.R. 3.
Wood, Robert, 285 Perry.
Watson, H. Ivan.
Warner, Geo. H., 228 Charlotte.
Williams, Emma, 46 Concord.
Whitworth, Herbert, 313 Louis.
Wells, Elsie, 174 Perry.
Wood, E. S., Westcott Street.
White, Mrs. Pearl.
Wood, S. E., Westcott Street.
Walker, Fred. W.
Welch, Edward H.
Young, Matthew, 496 Elm.

SPORT MODEL.

Here is a Palm Beach sport model of green silk with stripes of black and white that is as simple as it is striking. It is sleeveless as most sport frocks are and has the scarf that is as inevitable as the blouse itself.

REGENT THEATRE

ALWAYS A GOOD SHOW

TO-DAY. A REAL THRILL-O-DRAMA

One Law For The Woman

With Mildred Harris and Cullen Landis

also Another Lively Episode of

THE GO-GETTERS

And Western Drama "AN EYEFUL"

Coming:—

Griffith's "ORPHANS OF THE STORM"

STRESEMANN CHALLENGES ALLIES TO SPEAK QUICK

"Lay Your Cards on the Table, Lest the Peace of Europe Be Shattered."

(By Carl D. Groat, United Press Staff Correspondent.)

BERLIN, December 30. — A challenge to the Allies to "lay their cards on the table" regarding the continued occupation of Cologne and the allegations of Germany's failure to disarm, was voiced by Foreign Minister Stresemann to-day in a statement to the foreign press correspondents.

Stresemann urged the Allies to negotiate with the German government and warned them not to overtax Germany's patience and good will for an understanding, "lest the peace of Europe be shattered."

Agents of Manufacturers' Life Co. Held Convention

Were Guests of F. A. Black at Empress Hotel on Monday.

The Agency Force, of The Manufacturers Life Insurance Company of Central Ontario, were the guests of Mr. F. A. Black the Manager, at a Convention held in the Empress Hotel on Monday, December 29th. About twenty members gathered for dinner at 6.30 which was followed by the usual round table discussion on matters pertaining to life insurance.

Mr. Lithgow and Mr. Kinch, two executive officers of the Company in the course of their talks informed the gathering that the Company had again set a new record in the volume of business written for 1924. They also heartily congratulated the members of the branch, for the tremendous strides made in this district during the year just closing.

A very pleasing event of the evening was the presentation of the Agency Cup to Mr. T. Mark of Peterboro, he, being the highest individual producer among the representatives.

Messrs. Nivin and Chenhall, of this city very ably took care of the musical side of the programme.

Some of those present were:—Messrs. G. B. Stevenson, Hastings; W. G. Morrison, Lakefield; T. F. Ryan Oshawa; E. L. Sackville, Little Britain; K. J. Haig, Cobourg; A. G. Troyer, Whitevale; A. J. Campbell, H. L. Robson Lindsay; F. L. Driscoll, C. Powell, Peterboro.

CHURCH UNION VOTES.

Following is the Way Saskatchewan Churches Voted Sunday.

REGINA, December 30. — Canadian Press. — The following Saskatchewan votes on church union were recorded on Sunday:

Estevan: 73 for, 22 against.
Glen Ewen: 10 for, none against.
Carnduff: 32 for, 12 against.
Winlaw: 9 for, none against.
Bienfait: 27 for, none against.
Manor congregation in the Arcola district favored church union 31 to 6.
Oxbow united church, voted 91 in favor of union; none against.
Yorkton Church, 115 for, 17 against

CAR CAUGHT FIRE.

At 11.30 Last Night Firemen Were Called Out to 544 Aylmer Street.

At 11.30 last night a car owned by L. H. Bond, 544 Aylmer Street, took fire at the rear of the residence. The fire was caused by a short circuit. The firemen were called out, and by the use of chemicals they soon extinguished the blaze. The loss will be small.

CARDINAL GIORGI DEAD.

Grand Penitentiary of Holy Roman Catholic Church Died To-day.

ROME, December 30. — Cardinal Oreste Giorgi died of pneumonia here to-day in his 69th year. He held the office of Grand Penitentiary of the Holy Roman Church.

ROBBERS OPEN FIRE.

Two New York Garage Men Wounded by Robbers Flee Without Loot.

NEW YORK, Dec. 30.— (Canadian Press.)— Two men were shot to-day in resisting four robbers who held up a garage in Manhattan. After wounding the victitms, the robbers fled in an automobile without any loot.

Hockey

The Baraca class of Murray St. Baptist church will meet at the Collegiate rink at 9.45 on New Year's morning, to play hockey.

TO KEEP CELERY.

Spread the tops from celery in a shallow baking pan and dry in a warm oven. Then rub to a powder and store in a par for seasoning purposes

NEW LABOR CHIEF'S LIFE IN TABLOID

JAPANESE STEAMER AFIRE CALLING FOR ASSISTANCE

Last Message Received Said All Passengers Were in Life Boats.

LOS ANGELES, Calif., Dec. 30. —(Canadian Press.) — Japanese passenger liner Ginyo Maru, enroute to Pacific coast ports from Balbo Canal zone, was afire and calling for assistance, according to radio advices received here early today by the Federal Telegraph Co.

The burning ship gave its position as north and west of Acapulco, Mexico. Distress call ended with, "Come quick." Later message said all passengers had been lowered in life boats and only a few members of the crew remained aboard the vessel.

Steamer Julia Lackenbach is hastening to the rescue. The Ginyo Maru is of 8,600 gross tonnage.

SALANDRA RESIGNED.

French Government Crisis is Raised to a Higher Pitch.

ROME, Dec. 30th—(United Press) —The resignation of Marquis Salandra from the chairmanship of the budget committee has heightened the Government crisis and served further to isolate Premier Mussolini.

Salandra resigned yesterday giving as his formal reason that he was otherwise busy with important responsibilities and was too old for the budget post.

This did not prevent his friends who saw in his retirement increased danger to Mussolini and the Fascisti solidarity from urging him to reconsider. The Nuovo Paez reports that De Stefani and Sarrochi also endeavored to persuade Salandra to withdraw his resignation.

STERLING EXCHANGE UP.

Is Now Within Thirteen Cents of Par.

NEW YORK, December 30. — Stehling exchange wil close the year on the New York exchange about 45c above the rate of a year ago. Sterling is now within 13c of par.

WANT BRITISH TRADE.

U. S. Embassy in London to Make Representations to British Government Against Potato Case.

WASHINGTON, December 30. — The U. S. Embassy in London was instructed to make repreesntations to the British government against recent order prohibiting the importation of United States potatoes ino England and Wales on accoun of the potato disease in the States.

THEATRES

AT THE GRAND.

Whenever the name of Mutt and Jeff is mentioned the word fun seems to be synonomous. These famous cartoons, the creation of Bud Fisher, will be seen in the flesh in a brand new offering of mirth and melody at the Grand, commencing Jan. 3rd. The piece abounds in original ingredients, surprises, screams, novelties and features and from all accounts should prove one of the successes of the season. The contribution has been built for laughter exclusively. There is a plot, of course, and one that can be followed without the aid of a libretto or printed guide. Mutt and Jeff figure in a number of escapades and adventures, all ludicrous in the extreme, but plausible and enjoyable, nevertheless. They are in turn golf enthusiasts, chauffeurs, radio fans, race track followers detectives and football coaches. The supporting company is capable and a first-class performance is assured. In addition to other entertaining attributes there will be a chorus of twenty young women who do not lack in the way of pulchritude or requisite talent. Something not always to be found in offerings of a similar nature.

"THIS WOMAN IS MINE."

The picture, "This Woman is Mine," a screen version of Leoncavallo's immortal opera, "I Pagliacci," shown at the Grand Opera House last night, was frankly a disappointment, and inasmuch as the vaudeville acts announced as part of the programme were unable to reach the city, the management has decided to cancel the screenings advertised for to-night and to-morrow night. With its dramatic story of passion and tragedy, "Pagliacci" might be regarded as a treasure trove for the motion picture director, but those responsible for the making of "This Woman is Mine" have only succeeded in turning out a production that is never convincing and at times is decidedly wearisome. There is some fine photography in the film, but not enough to make up for the dullness of the whole production and the failure of the cast to rise to its opportunities. Leoncavallo's opera might have been sadly mishandled in the production seen here last night. The Grand management was justified in its decision to cancel the film for to-night and to-morrow.

MUTT AND JEFF, AT THE GRAND OPERA HOUSE NEXT SATURDAY, MATINEE AND NIGHT.

AT THE ROYAL.

DOROTHY MACKAILL SCORES ONCE MORE.

Charming Actress Wins New Laurels As Star of "What Shall I Do?"

Dorothy Mackaill, that beautiful English girl with the spun-gold hair and a fragile beauty that goes with spring and daisy fields, has achieved another screen success in Frank E. Woods' problem story, "What Shall I Do?" which is being shown at the Royal Theatre.

Never has Miss Mackaill been so appealing; never has she had a better opportunity to display her ability as an emotional actress. As Jeanie Andrews, left by a strange play of circumstances an abandoned wife confronted with the task of supporting herself and her baby, she does some excellent work. John Harron is good as the boy whose desire to succeed without the aid of his wealthy stepfather causes him to keep his marriage to the little cashier a secret, that brings dire results.

Others who deserve special commendation are Louise Dresser, who is seen as the boy's mother, William V. Mong, well-known character actor who plays the stepfather; Joan Standing as Lizzie the waitress; Danny Hoy as Joe the amorous busboy, and Tom O'Brien as Big Jim Brown.

The story is one of those that "get" you. It is real because it is true in little things. It has those human touches that give a story life. Not a small part of its appeal is due to the fact that it "says something" and is not merely "movie material." The problem of the mother who must work and has no place to leave her baby is a great social question—one that has long merited the public attention that the screen offers.

"What's wrong with this picture?" Absolutely nothing! And you can't say that about many films.

"What Shall I Do?" is one of the finest we have seen lately.

The musical accompaniment of this production is excellent, and helps considerably in bringing out the varying moods of an absorbing picture.

The shorter subjects, Benny Leonard and Larry Semon, are both up to the mark.

The ladies in particular are going to enthuse over "What Shall I Do?"

SPECIAL PRODUCTION AT ROYAL NEW YEAR'S DAY, "THE BELOVED BRUTE."

The cast of "The Beloved Brute," which will be the attraction at the Royal Theatre on Thursday, includes such favorites of the screen as Marguerite de la Motte, Victor McLaglen, William Russell, Mary Alden and Stuart Holmes.

The action is laid for the most part in the once popular dance halls of the West and in the open country through which a traveling circus or wagon show passed. There is plenty of action in the production, including a thrilling rescue of the heroine from a wildcat, a cleaning out of a dance hall by the hero with his bare fists, fighting against a score of rough thugs employed by the keeper of the place. Then there are the antics of the trained bear, the performances of the dancing girl, a wrestling match, which is the genuine article, between Victor McLaglen and William Russell. Both of these players are wrestlers of repute, and for the production they staged a real match which has been declared to be the best ever produced for screen purposes. In addition to these features, the picture is rich in scenic backgrounds and has a love interest with a new twist.

The photoplay is the work of J. Stuart Blackton, who will be remembered as the producer of such screen masterpieces as "Let Not Man Put Asunder," "Between Friends," "Behold This Woman" and "The Clean Heart" or "The Cruelties of Life."

AT THE REGENT.

UP TO NECK IN RISING WATER UNABLE TO SWIM

Mildred Harris Gets Frightened As Mine Explosion Occurs in Making Picture

One of the most dramatic sequences of "One Law for the Woman," the Charles E. Blaney melodrama to be shown at Regent theatre to-day, was brought about in a novel manner Mildred Harris, who has the leading feminine role, is a poor swimmer and always nervous about water scenes. The fact that one of the sequences in which she appeared called for the flooding of a mine was carefully kept from her.

The day of shooting the scene arrived and Miss Harris was informed of the fact that a blast was to be set in the mine and some of the lake water allowed to come in.

"How deep will it be?" she inquired of Mr. Blaney.

"Oh, perhaps up to your ankles, or maybe your knees and at the most we'll say up to your hips."

"I'm nervous about these water scenes," said Miss Harris. "I can't swim well and they make me nervous."

"Never fear," said Mr. Blaney. "See that ladder?" He pointed to a ladder out of camera range, but easily accessible to the players. "That is for you to use in an emergency. If the water gets too high, make a dash for the ladder and climb to safety."

The blast was set off and the lake water flooded the mine. It rose to the ankles, knees, waist, chest and chin.

"The water's too deep, Mr. Blaney," exclaimed Miss Harris appearing frightened and swimming toward the platform upon which he stood supervising the production, "What shall I do?"

"Swim for the ladder," said Mr. Blaney, pointing to the ladder which had been raised until it was out of reach, according to prearranged instructions. Miss Harris swam toward the ladder and has gone some distance before she discovered that it had disappeared.

"The ladder's gone!" she exclaimed. "What shall I do now"

"Swim this way," directed Mr. Blaney, and the frightened actress obeyed him, going hither and thither at his command, becoming more and more perturbed until the sequence was completed and she was rescued from the water.

"I'll never believe a man again," said Miss Harris, when she had donned dry clothes. "They are all alike, deceivers."

AT THE CAPITOL.

An obsolete type of lady is the one portrayed by Norma Talmadge in "Secrets," the picture featured at the Capitol Theatre for the first three days of this week. In the good old days that the daguerrotypes tell of, there were probably hundreds of the same sort, the "Alice" type who "wept with delight when he gave her a smile and trembled with fear at his frown," but the good old days have gone forever.

Mary Carleton, wife of John Carleton, is the fair Norma's latest triumph, and she gives a wonderful characterization of the gentlewoman of a bygone age, who fell in love with a clerk in her father's counting house, and fled away with him to the then strange land of America, where perilous adventures awaited them and where the petted daughter of a proud English home became the mistress of a rough ranch house. Here the rough riders of a vengeful gang come to take toll of John's life for the hanging of their leader, a cattle rustler, and Mary joins in the fray. Transported back again to England, where by one of those fortuitous circumstances so popular in the movie world, John becomes Sir John Carleton, another element enters the life of Mary Carleton, and another women comes to take away her husband's love. Through it all, there is the same demeanor, the attitude that makes her answer "Yes, John," to everything her husband demands of her.

It is an intriguing story, rather slow-moving in spots, but interest-holding throughout. The art of Norma Talmadge carries it to a successful finale. The picture is mainly Norma, but nobody objects, because the heroine is perfectly satisfying in every one of her four-fold roles. One can hardly imagine that the actress who weeps and smiles in the young girl characterization is the same white haired woman who watches beside the bed of her sick husband and turns the leaves of her "Secrets" book in quiet retrospection.

Wonderfully artistic as is the work of the heroine in her trying parts, it is hardly likely that a picture of this sort would go over without a Norma Talmadge to carry it. The movie-going public, like the story reader, like youth. It knows very well that the hero and the heroine, have to progress onward to the sere and yellow autumn, but it wants to see them in the heyday of their young love and romance. "Secrets" opens with an old woman turning the leaves of her memory book and closes with the vision of her soothing the peevishness of a sick old man. Norma Talmadge is a picture of youth and beauty in her young girl roles in this picture, and her matronly characterization is also very beautiful, but she may be remembered in it as an old white-haired lady. However she is a suberb actress, seeming to lose herself in every role portrayed, and "Secrets" is a fine production, with a strong supporting cast that includes the handsome Eugene O'Brien, playing opposite the star.

The musical accompaniment to "Secrets" is splendid, and is rendered in their usual fine style by the members of the Capitol orchestra.

There is a funny comedy, depicting the adventures of a trio of amateur hunters and fishermen, treed by a tame bear and suffering from misplaced shot guns.

GRAND

Special Attraction New Year's Day with Matinee and Friday Evening Only

MARY PHILBIN

"The Merry-Go-Round Girl"

in

"THE ROSE OF PARIS"

A Dramatic Triumph Filled with thrills and Surprises

Added Novelties and Comedies

GRAND ORCHESTRA

GRAND ONE DAY JAN. 3RD SAT MAT

ALL NEW

BUD FISHER'S ORIGINAL CREATION

MUTT AND JEFF

WITH PRETTY GIRLS SPARKLING MUSIC SCINTILLATING AND ELABORATE SCENIC EFFECT

Take the Kiddies to see MUTT and JEFF then try to stop them from laughing.

One Big Laugh From Start to Finish

Prices—55c, 80c, $1.10.
Mat.—Adults, 55c; Children, 27c

ROYAL NOW

A DRAMATIC TRIUMPH

NO WOMAN IN PETERBORO SHOULD MISS

Dorothy Mackaill

in

"? What Shall I Do ?"

It grips your hearts and mind---Truly a Picture you'll never forget.

BENNY LEONARD | LARRY SEMON

ROYAL CONCERT ORCHESTRA Second To None! Have You Heard It Lately?

SPECIAL NEW YEAR'S DAY

"THE BELOVED BRUTE"

R. FAIR & CO. LTD.

Special Bargain List for the Last Wednesday of the Year and Many Lines Suitable for the New Year

$2.00 Silk Knit Scarfs to Clear at $1.25 Each

Arrived too late for the Xmas Sale, and out they go. 20 plain shades and heather to select from. This is a big bargain.

$2.75 and $3.00 Lined Suede Gloves to Clear at $2.25 Pair

Fleece and silk lined and some with fur cuffs. A regular Winter Glove; also suitable as a New Year's gift.

Extra Large $4.50 Wool and Silk and Wool Scarfs for $3.25

5 only, in grey and white. Large enough to use as shawls.

$7.50 "Beacon" Bath Robes, $6.25

3 only left to sell at this price. 72 x 90-inch. With tassels to match.

$4.50 French Curl Cloth Coating, $3.75 Yard

Comes in four shades. 54-inch—light grey, cocoa, brown and dark grey.

54-inch Serge, $1.10 Yard

An extra wide All-Wool Serge in navy, brown and black. An excellent quality for dresses and children's school dresses.

$2.00 White Rabbit Fur as a Special at $1.39 Yard

Three-Row Black Maribou Trimming for $1.50 Yard

NEW BRAIDS, IN BRIGHT COLORS, ½ TO 4-INCH, YARD ..... 15c TO $1.35

$3.00 12-4 Flannelette Blankets, Special Price $2.59 Pair

White or grey, with pink or blue borders. Don't miss this opportunity to get a perfect quality Blanket at a low price.

$23.00 and $25.00 Down Comforters to Clear Out at $15.00

$5.50 Silkoline Covered Comforters on Sale for $4.25

Large size, well filled and well stitched.

27-Inch Cream Flannelette, 18c Yard

Actual value, 25c yard. A good heavy quality. Sale starts at 9 a.m.

VANITY ARTICLES, UP TO $1.50, TO CLEAR AT..... 25c

25c AND 30c FANCY HANDKERCHIEFS TO CLEAR OUT AT, EACH..... 15c

Men's $1.00 Black Medium Weight Socks at 65c Pair

An After-Xmas Clear-Out Sale price.

HEMSTITCHED HUCKABACK TOWELS, that sell regularly at 60c. Sale price, pair..... **39c**

PURE WOOL NATURAL FLANNEL, imported quality, 28-inch. Regular 85c. One-day price, per yard..... **65c**

65c LONG SLEEVE VESTS for, each... **50c**

GREY UNION FLANNEL, for men's or boys' shirts and children's underwear, 29-inch. Regular 55c. Sale price, yard.... **45c**

LADIES' GREY FLEECE-LINED BLOOMERS, sizes 38 to 44. Regular $1.20, for, pair..... **98c**

GAUNTLET WOOL CUFF GLOVES, in colors, that sell at $1.50. Wednesday, pair, **$1.10**

CHILDREN'S FLEECE-LINED SLEEPERS, sizes 2 to 7, buttoned at back. Sale price, **$1.25**

Fur Trimmed Winter Coats at Reduced Prices

Marvella, Bolivia, Crushed Plush, Velour and Polo Cloth Coats are all in this reduction. Prices are:

$75.00 for **$69.00** $47.50 for **$35.00**
$69.00 for **$40.00** $65.00 for **$45.00**

Tricotine and Poiret Twill Dresses on Sale

Braid and button trimmed. Sizes 36 to 40. Reduced for tomorrow's selling. Regular $20.00 and $25.00, for, each..... **$17.50**

Children's Winter Coats

Materials are English Burberry and polo cloth, for 2½ to 14 years. Regular $5.50 to $11.00. Clearing at ..... **$4.50 to $8.95**

Children's Flannelette Gowns at Reduced Prices

Made from good material, with long or short sleeves, for ages 12 to 14 years.

$1.59 for **$1.19**
$1.25 for **98c**

$10.00 Tapestry Arch Curtains, $4.98 Pair

Special Wednesday bargain. 3 yards long, with fringed ends. On Sale at 9 a.m. sharp.

$1.35 Window Shades for $1.19 Each

White, cream or green. Mounted on the "Hartshorn" roller. 37 x 70-inch.

50c Curtain Madras, 29c Yard

You have choice of a wide range of patterns, 36-inch. Wednesday only.

"Rexoleum" Floor Cloth, 50c Sq. Yard

2 yards wide. Patterns and colorings suitable for any room. Will give long service.

FLOUR MILL DESTROYED.

Fire This Morning Did Damage Estimated at $750,000.

LONDON, Ont., Dec. 30.—(Canadian Press.)—Fire which broke out early this morning in the six-storey flour mill of Hunt Brothers, completely gutted the building and caused damage estimated at upwards of three-quarters of a million dollars. In the building was one hundred and twenty-five thousand bushels of wheat and ten thousand barrels of flour. The flames shot into the air two hundred feet, and the structure was a furance in a few minutes. The building was of brick and cement. The origin of the fire is a mystery.

McGILL SKIERS WIN.

T. Brown and W. B. Thompson Ran First and Second Respectively.

QUEBEC, Dec. 30. — (Canadian Press).—McGill University ski runners, T. Brown and W. B. Thomson ran first and second respectively in the International Collegiate Cross County Ski Race here to-day, to inaugurate the winter sport's season.

JUDICIAL INQUIRY.

Date For Investigation Set By His Honor Judge Huycke.

The judicial inquiry into the power accounts of the Campbell Flour Mills Ltd., and the amounts charged by the Utilities Commission, has been set for Monday, January 26. It will be held in the County Court.

MAKE SOUP AHEAD.

Make soup or broth the day before it is to be served and have it skimmed, strained and ready to heat in a minute.

DEAN RETURNS THANKS

For your liberal patronage during 1924, and wishes one and all, a Bright and Prosperous New Year.

Tomorrow we celebrate the last day of the old year with another Rousing Candy Sale, including the following Specials:

Patterson's Hand Dipt Chocolates, regular 60c. All go at **29c**

Xmas Creams, the very best 25c lb, 2 lbs **45c**

Royal Mix, 25c lb, 2 lbs **45c**

Candy canes, fresh home-made ..... **1c up**

The most popular Cowan Nut Bar, 13 for **25c**

Nut Taffy, lb **20c**

Another fresh lot of fancy Golden Boxes of Chocolates, the biggest variety in town to choose from. Ranging from **25c** to **$5.00.** Come early and get your choice.

DEAN'S Candy Shop

311 George Street
Opposite the Capitol

LOCALS

SOCIAL DANCING.

Studio, Conservatory of Music. Private or class lessons. 'Phone 355 or 782-J. dtf

DR. T. P. McCULLOUGH.

Eye, Ear, Nose and Throat Specialist, 166 Brock St. Phone 367V. dtf

SKATE GRINDING.

Latest equipment, quick and accurate work 15c pair. Peel's Garage, 225 Lake Street.

MISS E. SMITH, HAIR DRESSER, 735 WATER STREET.

Has just received from New York, an assortment of toilet articles, of the finest kind. 3d-153-4934.

CARD OF THANKS.

The departmental foremen and assistant foremen, of the Auburn plant of the Canadian Woollens Ltd., desire to thank Mr. L. Bond, manager, for the cigars with which he so kindly presented them at Christmas.

AUCTION SALE.

Wednesday afternoon, 2 p.m., at Hancock's sale room, 3 Oriental rugs and a quantity of household furniture, etc. 1d-153-4968.

WINTER FAIR.

Will be held in the Parish Hall, Ennismore, in aid of the new church, Tuesday and Wednesday evenings, December 30 and 31. Drawing for Prizes. Special Music. 1d-153-4957

HAND SAWS AND BUCK SAWS FILED AND SET 20c EACH.

Cross cut saws 50c each. Lawn mowers ground. Cutlery grinding. Umbrellas repaired and re-covered. Wm. Taylor, the Sheffield Cutler, 40 years practical experience, 219 Hunter street west. Phone 109J. tts

NOTICE.

Akey & Jones have opened an up-to-date livery, including hacks, buses and single outfits, also cars for hire. 'Phone day 603, night 1507. Cor. of Brock and Aymler streets. 12d—162-4935.

RADIO.

Radio sets built to specification, altered or repaired, by certificated graduate. Workmanship guaranteed. Lowest rates. Enquiries invited. Roy White, 265 Park street. 'Phone 1995W. 6d-30-3-6-8-10-13—8199.

TYPEWRITER RIBBONS.

We are selling the best ribbons and carbon paper procurable, absolutely guaranteed and at extremely low prices. Let us quote you in any quantity. Typewriters for sale and to rent.—**Typewriter Service & Supply Co.,** 332½ George Street 'Phone 229W. dtf

A SUGGESTION.

You cannot do better than invest that cash Christmas present in a Government Bond. Denominations $100, $500 and $1,000. Reg. H. Turner, "Investments Supreme," 374 Hunter St. W. 'Phone 501. 12d-157.

STOP HEAD COLDS

Sniffling head colds are stopped in a short time when you use Parke's Nasaline. Just apply it up the nostrils and breathe it in. It relieves the stuffiness and difficult breathing and clears up the cold, 25c tube, at Bond's Drug Store, corner George and Hunter Streets.

FORGET NOT THE FRAME

Give your pictures a square deal Don't leave them lying around carelessly to be lost or damaged. Have them framed.

We have a frame for every picture and our prices are moderate.

Bring yours in today, before you forget it.

The Roy, Studio, 140½ Hunter St. 3d-30-31-3-4966

SPECIAL CANADIAN PACIFIC NEW YEAR'S SERVICE.

On January 1st, 1925, a special train will leave Havelock at 7.15 p.m.; Peterboro at 8.00 p.m., arriving at Toronto (Yonge street) at 10.00 p.m. and West Toronto at 10.15 p.m. This train will not stop between Myrtle and Toronto.

A special train will leave Peterborough at 7.00 p.m. via Lindsay, leaving Lindsay at 8.30 p.m. and arriving at Toronto (Yonge Street) at 10.30 p.m. and West Toronto at 10.45 p.m. 3d-30-31-1.

S. S. ENTERTAINMENT.

Bethany Tabernacle S. S. held their annual entertainment last night. Mr. C. Collins, the S. S. Superintendent, was chairman. A very fine programme of recitations, drills and solos was run off. Mr. W. Boorman's 12-piece orchestra helped the enjoyment of the evening. The scholars did their parts well. There was a good attendance of the friends of the school, who appreciated the efforts put forth. There were quite a number of the scholars received prizes for faithful attendance throughout the year, a number being present 51 Sundays in the year. 1d-153-4965.

OBSERVANCE OF NEW YEAR'S DAY AT THE POST OFFICE.

On Thursday, January 1st, New Years' Day, the Post Office wickets will be closed except between 8.30 a.m. and 10.30 a.m. during which period Postage Stamps will be on sale, and the General Delivery and Registration wickets will be open.

There will be one delivery only made by the Letter Carriers. All outgoing mails due for despatch after 12 o'clock noon on New Years Day will be closed at that hour.

All Money Order, Savings Bank, and Postal Note wickets will be closed.

There will be two collections only made from the street letter boxes, commencing at 8.00 a.m. and 9.00 p.m.

New Year's GIFTS

Gifts that are very suitable for New Year's.

A beautiful string of Pearl Beads.

A White Gold and Green Gold Wrist Watch.

A handsome Diamond Ring.

A White Ivory Brush, Comb and Mirror.

Gold Cuff Links.

Waldermar Chains.

Signet Rings.

Eversharp Pencils and Pens.

Ask to see Gifts suitable for New Year's.

WARNE BROS.
349 GEORGE STREET,
Diamond Hall.

PETERBORO RANGERS BAND.

No rehearsal this week.

MARKET ON WEDNESDAY.

The farmers' market will be open on Wednesday for the holiday trade.

RESUMED PRACTICE.

Dr. H. M. Yelland has returned to the city and has resumed practice. 1d-153-4962.

HOCKEY.

All players wishing to try out for the intermediate O.H.A. team, are asked to turn out for practice at the Brock street rink on New Year's morning from 11 to 12 o'clock. All players will be cordially welcome.

TRUTH MISSION.

The annual Watchnight Service of Truth Mission will be held in the Sons of England Hall on Wednesday night, commencing at 10.30 o'clock. All welcome.

WATCHNIGHT SERVICE.

A "watchnight" service will be held in All Saints' church on Wednesday, commencing at 11.30 p.m., followed by Holy Communion. On Thursday (New Year's Day), Holy Communion service at 10 o'clock in the morning.

KINGS 'DAUGHTERS' DANCE.

The annual ball of the Kings 'Daughters' Society will be held in the G.W.V.A. hall on Wednesday, New Year's eve. Invitations, which have been out for some time, are $1.50 each. 2d-154-4960.

DO YOU NEED AN ACCOUNTANT?

If you want your books audited or adjusted; if not satisfied with your book-keeping system; if you want your income tax return prepared for this or other years, or want some dispute adjusted. H. K. Middleton. 'Phone 1353, office, 202 Charlotte St. dtf

YOUR BUSINESS.

All business men value accurate book-keeping. Now is the time to take stock and ascertain your position. Books written up, accounts audited, balance sheets prepared and income tax returns made. Terms moderate. A. H. White, 265 Park street. 'Phone 1995W. 1d-153-8215.

A CORRECTION.

In the heading on an article in yesterday's Examiner it was stated "Knox Church to Enter Union." This interpretation was not warranted by the wording of the article, which merely represented the views of the officers of the church.

The Examiner regrets the misinterpretation placed on the information supplied by Rev. M. C. Mackinnon.

HOLD OPEN HOUSE.

Open house will be held at the Y.W.C.A. on New Year's Day. All girls away from home are cordially invited to make the "Y" their home for the day, to come in for dinner or tea, and to entertain their friends there during the afternoon or evening. Afternoon tea will be served from 3 to 6, and everyone who would like to see the building or enjoy the privileges of the association will be most welcome.

ALLIED DEBT CONFERENCE MAY BE HELD NEXT YEAR

Atmosphere Has Been Greatly Cleared by Official and Unofficial Statements.

LONDON, Dec. 30. — (Canadian Press).—Next year will be the ideal time for the allied debt conference which conceivably might result from Paris meeting of the Allied Finance Ministers next month, according to the opinions expressed in some official quarters in London to-day.

It is believed that the atmosphere has been greatly cleared by official and unofficial statements by some of the Allied Governments in recent months and Great Britain, while she will not take the lead in calling of such a conference, but would welcome some kind of understanding for the settlement of the inter-Allied debt question.

MINISTER TO REMAIN.

Rev. A. J. Langford of Trinity Church Will Remain as Pastor of Church for Another Year.

The quarterly official board of Trinity Church unanimously invited the Rev. A. J. Langford to remain as pastor of the Trinity Church for the next conference year. The Rev. Mr. Langford accepted the invitation and will remain as pastor of the church for another year.

WEDDING BELLS

BRICK—CROUGH.

A quiet wedding took place on Monday, Dec. 29, at St. Martin's Church, Ennismore, when Beatrice E. Crough, daughter of Mr. and Mrs. W. H. Crough, was united in the holy bonds of matrimony to William P. Brick, son of Mr. and Mrs. John Brick. After a buffet lunch was served at the home of the bride, the happy couple left for Windsor, and on their return will reside in Ennismore.

HOLDCROFT—ADAMS.

A quiet but pretty Christmas wedding was solemnized at the home of Rev. and Mrs. Charles Adams, 41 Galley Avenue, on Tuesday, Dec. 23, when their eldest daughter, Hazel Winnifred, was united in marriage to Donald James Holdcroft, M.D., of New York, youngest son of Dr. and Mrs. Joseph Holdcroft, Havelock, Ont. The ceremony was conducted by the father of the bride, assisted by Rev. A. P. Addison, D.D., of North Parkdale Methodist Church, in the presence of the immediate relatives of the bridal couple. The bride entered the drawing-room with her father to the strain of Lohengrin's Wedding March, played by her sister, Florence. The bride looked charming in a white georgette gown, trimmed with lace and touches of ostrich, and wore silver shoes and stockings. Her embroidered tulle veil was arranged in Grecian style, with a bandeau of orange blossoms and seed pearls, and she carried a shower bouquet of Ophelia roses and lilies of the valley. The groom's gift to the bride was a white gold wrist-watch. Mr. Gordon Adams, brother of the bride, sang during the signing of the register. After a dainty buffet luncheon, the happy couple left for a brief honeymoon, the bride travelling in cinnamon-brown satin, trimmed with with fur, with felt hat to match, and a velour coat, with Australian opposum trimmings. Dr. and Mrs. Holdcroft will reside in Morris Plains, New Jersey, where he has accepted a position on the staff of the State Hospital.—Toronto Globe.

Grady's

SPECIAL THIS WEEK.

6 Bars Ivory Soap for 25c
12 Bars Ivory Soap for 52c
Cranberry Sauce, in 1 lb. 5 oz. tins, ready for use, per tin 30c
Fancy Biscuits, (mixed) 1 lb 25c
Ginger Snaps, 1 lb 15c
Mince Meat, lb. 20c
Farrow's Net Peas 15c
Fillet of Haddie, lb 25c
New Golden Dates, 2 lbs 25c
Bovril, in 1 oz., 2 oz., and 4 oz. bots.
Bovril, Cordial, small bot'l 50c
Bovril, Cordial, large bot'l $1.25

W. J. GRADY
Corner Lock and Lansdowne Sts.
'Phone 537 — Prompt Delivery

Dairy Butter Choice and Fresh, lb. - 35c

Mixed Nuts to clear	20c	Christie's Fancy Biscuits lb	35c
Brazil Nuts, special, 2 lbs	45c	Fancy Biscuits, drum	50c
Broken Walnuts, per lb	45c	Assorted Chocolate Biscuits Box	50c
Mixed Candy, 2 lbs	35c	Figs Layer, pkt	15c
Creams, per lb.	25c	Christmas Stockings, Half Price	
Malaga Grapes, lb.	25c	Table Raisins, lb	30c
Grape Fruit,	5 for 25c	Head Lettuce, Fresh and Firm	15c and 18c
Grape Fruit extra large	4 for 25c	Cooking Onions,	10 lbs for 25c
Oranges, extra special doz.	39c	Carrots, peck	15c
Oranges, largest size, doz.	60c	Parsnips, peck	25c
Storage Eggs No. 1, doz.	45c	Spanish Onions,	3 lbs. for 25c
Soda Biscuits, lb.	15c		

ALLEN'S CASH & CARRY
Phone 730w Corner George and Sherbrooke Street

Society

Miss Dorothy Ferguson of Elora, Ont., is visiting her home on Bonacord Street.

Mrs. E. L. Palin (nee Alice Sanderson, of St. Catherines is guest of Miss Dorothy Ferguson, Bonacord Street.

Mr. James Craig has returned to Toronto, after spending the Christmas holidays with his daughter Irene, 386 Stewart Street.

Miss Delores Cleary of Toronto, is the guest of Mrs. Cleary, East City.

Mr. and Mrs. Frank Petherbridge of Detroit, returned home to-day, after spending Christmas with the latter's parents Mr. and Mrs. Seth Adlam, 517 Bolivar street.

Mrs. S. Kemp, George street and brother, Mr. James Bestard, has returned from Little Falls, N.Y., being called their through the serious illness of their sister, Mrs. E. W. Evans.

Miss L. Flaherty of Parry Sound, is spending a few days with relatives in the city.

Mr. and Mrs. J. Howarth, who have been residents in the city for some years, are returning to-morrow to their former home in London, England.

PROVINCES APPEAL.

Western Provinces Appeal to be Heard on February 3rd.

OTTAWA, Dec. 30. — (Canadian Press).—The appeal of the Prairie Provinces against the ruling of the Railway Board on the Crow's Nest Pass rates will be heard by the Supreme Court of Canada on February 3rd.

BIRTH.

SULLIVAN.—To Mr. and Mrs. R. A. Sullivan, 317 Mark street, at St. Joseph's Hospital, on December 26th, a daughter.

DEATH.

SULLIVAN.—The infant daughter of Mr. and Mrs. R. A. Sullivan, on December 27th.

KEEPS GRAPES FRESH.

Grapes will keep fresh much longer if you place the bunches carefully on wire racks and keep them in the cellar than if you leave them in the basket.

January Clearance SALE

Ready-To-Wear Dept.

Desires to announce that the above sale will commence on

Jan. 5th

and will close on the

17th of Jan.

Imperative orders have been issued that the whole of the stock has to be cleared regardless of cost and its Patrons may therefore look forward to unusual values.

Barrie's
PHONE 340

WE TAKE THIS OPPORTUNITY of wishing our many customers and friends very happy New Year. We would thank anyone having accounts against this Firm or individual members of the firm to kindly send them in promptly for payment. Anyone owing us accounts will also confer a favor by arranging for payment without delay.

J. J. Turner and Sons Ltd.

IN MEMORIAM.

KILLINGBECK.—In loving memory of our granddaughter, who departed this life Dec. 30th, 1921:

We loved her, yes we loved her,
But Jesus loved her more,
And He has sweetly called her
To yonder shining shore.

The golden gates were opened
A gentle voice said come,
And with farewells unspoken
Daisy calmly entered home.

—Inserted By Her Loving Grandparents, Mr. and Mrs. Alex. Killingbeck, Park St. W.

VISIT
W. LAWSON'S
PIANO SHOW ROOM
144 Hunter Street.

DR. N. D. FOOTE
Chiropodist and Foot Specialist
Special treatment for corns, bunions, ingrown nails, fallen arches, and all abnormal foot conditions.
107 BARRIE BLDG.,
Office 1730W; Residence 1446J
'Phones;—
Hours:—9-12; 2-5.30
Evenings—By appointment.

FOWLER'S
FOR
BETTER EYESIGHT

If your Eyes need any assistance let's talk it over.

A. A. FOWLER
Ph.D., Eye Specialist,
Ground Floor. - - - 373 George Street.

Dr. Goodwin
Chiropractor
PALMER GRADUATE
106-108 Barrie Building.
Lady Attendant. 'Phone 431
Hours: 10-12 a.m., 2-4 and 7-8 p.m.
Office Closed Tuesday evenings, and Thursday afternoon and evening.

HOCKEY STICKS FREE

BOYS DON'T MISS

This Wonderful Opportunity.

With every pair of Automobile Skates purchased here we will give FREE one 75c Hockey Stick.

McCLENNAN HARDWARE
232 CHARLOTTE ST.
Open To-morrow Night

IT'S CONFIDENCE THAT DIES IT.

TEA Here's a tip Buy Tea Now | Our regular 80c Tea Wed. Special, lb. **73c**

Pastry Flour 24-lb Bag Wed. Special **99c**

Grape Fruit large fruit Wed. special **4 for 25c**

Ginger Wine Unfermented Wed. Special, Bottle **33c**

PORTER S. WHITE CO.
334 George Street Phones 1960-1961

Norma Talmadge
in
SECRETS
CAPITOL

The Evening Examiner

PROBABILITIES.
Northerly winds, colder to-day and Thursday, local snowfalls or flurries.

VOL. LV., No. 153 | PETERBOROUGH, WEDNESDAY, DECEMBER 31, 1924 | PRICE THREE CENTS

J. W. MEYERS IS THE MAN Who deserves a Vote from every Ratepayer. He has collected information in connection with the Power Investigation set for January 26th, which will be a benefit to every citizen. (ADVT.) **VOTE FOR HIM!**

BIBLE SCHOLARS REJECT GENESIS CREATION STORY

Darwin's Theory of Evolution Generally Accepted, Professor Asserts at Convention.

BRYAN "DOGMATIC"

Apes Think and Show Many Evidences of Ideation—Might Be Taught.

WASHINGTON, December 31. — Advances in psychology, medicine, biology, chemistry and physics, were disclosed in hundreds of papers read on Tuesday before the fifteen sections of the American Associations for the Advancement of Science, the 79th annual meeting of which is now in full swing.

Thirty-one hundred members were registered during the day, and a flurry of interest was caused by a report that William J. Bryan would arrive in time to listen to a criticism of his views on evolution, but he failed to appear.

The largest audience of any sectional meeting thus far held attended that addressed by Dr. Edward L. Rice, professor of Zoology, at the Ohio Wesleyan niversity, a Methodist institution. Choosing "Darwin and Bryan" as his text. Dr. Rice in a paper characterized the views of William Jennings Bryan on evolution as "dogmatic" and "dangerous to religion," and urged more unprejudiced co-operation in scientific and religious study. Mr. Bryan's arguments he said were deduced "from the assumption of the literary accuracy of the Bible in general and of the first two chapters of Genesis in particular."

Not Accepted To-day.

This assumption was "not Biblical" nor was it "accepted by leading Bible scholars of to-day."

Darwin's work on the contrary was represented as having been based upon a hypothesis "followed by a most complete verification and leading to a degree of probability amounting to practical certainty.

Chimpanzees not only appear to think but do think, Dr. Robert M. Yerkes of the Psychological Institute of Yale University, declared in a paper read before the Psychological section. He based his conclusions on studies made of two young Chimpanzees, which he said knew how to study a problem presented to them in a way essentially like that of man and quite unlike that of any other animal.

"The great apes are intellectually closer to men than we have hitherto imagined," Dr. Yerkes stated. "The evidence for their solution of problems 'ideationally' is now abundant and convincing."

Dr. Yerkes said one of the characteristics of the solving of problems by chimpanzees was that the solution seemed often to come suddenly to them after a period of quiet reflection. In reply to a question, he said it was possible that Chimpanzees might be taught to read and write, or at least to use some sort of symbols.

Study of the Sea.

The aims of the proposed oceanographic research by the navy were summarized by Dr. Austin H. Clark, of the Smithsonian Institution, in a general address. They include the discovery of new fishing banks and an increase in food resources, better understanding of climatic conditions which will aid in weather forecasting, and in marine and aerial navigation; fuller knowledge of ocean currents, and of the drift of icebergs, knowledge of ocean depths and contours which will aid navigation fishing, and the laying of telegraph cables, and knowledge of the composition of sea water which will lead to greater accuracy in the use of the zonic depth finder.

Research in Federal personnel work, was discussed by L. J. O'Rourke, of the United States civil service commission, who advocated more practical tests, not merely those which looked practical. He reported a new method of correction of payers, which effected a saving of 50 per cent. in the work.

VETERAN DIED OF COLD.

PEACE RIVER, Alta., Dec. 31.—The body of Alex Reid, a returned soldier, was found frozen solid lying on the floor of his homestead shack on the Battle River trail by a trapper named McAllister, who was en route to Peace River. He reported his discovery by long distance telephone from Grimshaw to the provincial police to-day.

THE NEW BROADCASTER AWAITS

DOCTOR FINDS WOMEN WEAKER

Lost Most of Normal Physical Characteristics—Brain is Over-Stimulated.

WOMAN'S REBUTTAL.

LONDON, Dec. 31.—An exciting controversy has been started among doctors and psychologists by Sir William Arbuthnot Lane, consulting surgeon at Guys Hospital, who declares in an article in the Franco-British Medical Review:

That women of to-day is badly nourished;

That she is degenerating in size;

That her physical character is defective;

That her brain is over-stimulated; and

That the crass stupidity of man is responsible.

He continues:

"Modern woman has lost most of the normal physical characteristics which are such marked features in the magnificently built savage. Her capacity to bear and produce children has become complicated by much trouble, the innumerable sequels of which too often make life miserable.

Blamed For Cancer Spread.

"They are unable to provide sufficient nourishment for their offspring and are obliged to fall back on deleterious combinations provided by food chemists."

As a result of this degeneration, Dr. Lane continues, woman is a primary factor in the development of cancer.

Woman's Reply.

Replying publicly to Dr. Lane's strictures, Elizabeth Sloan Chesser, M.D., flatly contradicts him. She declares:

"Statistics of the size and physique of women over the last fifty years tell otherwise to anybody who likes and believes in statistics. During the war I examined 15,000 to 20,000 women in twelve months. I saw many magnificent women and the majority approximated normal.

"I have examined over 10,000 school girls and thousands of women of the type who work all day long in offices, schools and shops. My observation leads me to conclude that the modern woman is taller, better developed and healthier, with more endurance that Sir Lane would have us believe."

BROCK STREET RINK ON THE HOLIDAY — SKATING WITH BAND AFTERNOON AND EVENING NEW YEAR'S DAY. 1d154 4977

COOLIDGE HOPES FOR NEW'S ARMS CONFERENCE

Survey of the Needs of the United States Navy Projected.

WASHINGTON, Dec. 30.— The future of the United States navy took on a new aspect yesterday with simultaneous expressions of opinion from both the White House and the House Naval Committee as to what should be the first step in that direction. Just as the house committee decided to begin an inquiry into the needs of the navy it was revealed that President Colidge still is hopeful that another international arms conference may be held during 1925.

Although the president is not entirely convinced that such a conference will be possible, he, nevertheless is hopeful that an opportune time will arise for such a venture.

Mr. Coolidge will exert his influence to bring about another arms limitation conference whenever the time is considered propitious, but at present he is unable to determine just when a conference could be called with fair prospects of success.

MAYOR PRAISES CHARITY BOARD

Commends Work Done in Behalf of the City During the Year 1924.

THANKS CHAIRMAN

At a meeting of the Charity Board last night Mayor J. J. Turner took occasion to compliment the Chairman, ex-Mayor H. Rush, upon the excellent service he had rendered during the year, and the board upon its faithful and painstaking work.

Mr. Rush, as a token of esteem, was this year made a life member of the Charity Board. This step was taken by the City Council in reviewing the score of years Mr. Rush has served in a responsible position on the board.

His Worship paid a graceful tribute to the excellence of the labor done, and commended the members upon their devotion to what is at times an onerous duty in a city of this kind.

75c—SPECIAL NEW YEAR'S DINNER—75c.
12 NOON TO 8 P.M.
CHEU'S CAFE.
SIMCOE STREET. PHONE 921.
1d154 4983

WOMAN CONFESSES MURDER OF FAMILY

Neighbors Had Feared Tragedy By Demented Woman —Four Killed.

LOGANSPORT, Ind., Dec. 31.—Mrs. Emma Hobough, 33-year-old widow, confessed yesterday that she killed the four members of her family, found dead Monday in the farm home, eight miles from here, according to Sheriff Walter Bowyer of this (Cass) County.

The four persons killed were Mrs. Hobough's 3-year-old daughter, Viola, her brother, John Bassler, aged 22, and her father and mother, Mr. and Mrs. Henry Bassler, aged 69 and 60 respectively. They were all killed with a shot gun, the tops of their heads being blown off.

Mrs. Hobough was known to have been demented, though thought to be harmless for the past twelve years, according to information to the police.

Through eight hours of questioning, Mrs. Hobough told a story of alleged abuses and indignities at the hands of members of her family.

"God told me to, because they were mean to me," she said once when Sheriff Bowyer asked her why she "did it."

"They were mean to me after my husband died and I had to go and live with them," she told the sheriff. "They wouldn't buy the things my little girl needed and this Christmas they wouldn't let me get her any presents or have a tree for her."

Neighbors of the accused woman told the sheriff that Mrs. Hobough had shown symptoms of insanity for months and that they had "feared a tragedy in the family."

From the evidence of the tragedy on the Bassler farm and the incoherent answers of Mrs. Hobough to questions, the authorities gathered together the details of the murder of the members of the family.

Brooding over her alleged wrongs and failure of her parents to buy a Christmas present for her daughter, the woman decided Sunday afternoon to kill her relatives, the authorities believe.

The father was shot late that evening as he dozed by a stove in the living-room of the Bassler home.

A moment later the shotgun was turned on the little girl, lying asleep on a couch, and she was killed instantly.

Shot From Behind.

The mother was at the barn milking at the time, and she was shot from behind as she left the barn and turned to close the door. Her body was dragged back to the house.

The brother, John, Jr., had gone to the home of his fiancee, to whom he was to have been married within a few weeks. He returned to the farm some time after midnight, and was shot after he had put his car in the garage.

The evidence of the murders was carefully cleaned up by the slayer. Blood-stains spattered over the room in which the father and daughter were slain were removed, and blood-stained curtains were taken down and replaced with clean ones. Splotches of blood were carefully removed from the furniture and the floor was scrubbed.

The authorities found the clothing worn by the woman at the time of the murders in an upstairs room. The clothing was smeared with blood.

WAR DEBT POOL MAY BE TALKED AT CONFERENCE

Churchill Reported as Intending to Inject the Issue at Next Week's Parley.

FRENCH POSITION

Contend They Can't Pay War Debts If War Claims Not Paid.

PARIS, Dec 31.— The conference of allied finance ministers here next week is expected by close observers to be far more important event than the original agenda indicated.

The conference, it is understood, will be called upon not only to estblish a bas[illegible] or sharing the proceeds of the Dawes reparation plan but will be asked to revise the percentage of distribution of reparations among the allies as fixed at Spa. An agreement between the French government and the leaders of the Socialist wing of Premier Herriot's majority in the chamber, as revealed in the chamber debate and discussions in the lobbies, requires the French delegate to this conference to raise these questions.

Solution Urged.

Whether war debts will also be discussed at the meeting depends, it is stated, upon the plans of Winston Churchill, the British chancellor of the exchequer, who is credited here with the intention of bringing this much talked of matter up in some form. Both reparations and war debts are now regarded in French political circles as having reached a point where they cannot longer remain without solution. French businessmen are particularly anxious to get the debt question out of the way since, they declare, it is now the only element that prevents the final stablizing of the international financial situation. The yield of the Dawes plan is still regarded as doubtful, but it has the advantage the businessmen say, of fixing definitely what France cannot count upon. They add that "when we know just what our creditors are going to insist upon, we can arrange accordingly."

The official viewpoint is much the same as that of the business interests. It is generall admitted in official circles that the debt quesition must not remain much longer in suspense, but there is a lingering inclination to link all war debts with reparations.

War Claims and Debts.

The position of the former Poincare government was that if France paid her war debts she must also be paid her war claims. This is generally expected to be the present policy of Premier Herriot, although expressed somewhat differently. Poincare talked about the rights of a debtor to demand full payment if asked to make full payment. Premier Herriot hasavoided the word "rights" but speaks of "equity." He brought back from London a promise of former Premier MacDonald to consider the question in that light.

Poincare when at the head of the French government, declared categorically that France could not pay her war debts unless she recovered her claims. Premier Herriot has avoided such a final summing up of the issue. But in the meantime, since his predecessor stated the French position, the French claims on Germany have been reduced by half under the Dawes plan.

The question of war debts, if brought up in Paris next week, it is expected will be technically outside of the finance minister's conference and confined to the French and the British, as it is understood that Mr. Logan will have no instruction to enter any sort of discussion on this subject.

TRAINS OF CHAMPAGNE IN PARIS FOR REVELS

Rich and Thirsty Americans To Head New Year's Eve Gayety.

PARIS, Dec. 31.—Since Christmas Eve social activities have been at a low ebb, but unusual gayeties are expected New Year's Eve, when the Americans here expect to outdo all previous records for festivities.

Two trainloads of champagne have arrived from Rheims cellars, following an alarming report that Paris stocks are not sufficent to assuage the thirst of the revelers.

Among the largest parties will be those given in Paris by the new Hollywood colony, Joseph Schenck, Rex Ingram, Gloria Swanson, Samuel Goldwyn, Minto Durfee and Sessue Hayakawa are among the film folk getting in condition to hail the New Year appropriately.

CANADA'S TOTAL TRADE DECLINED DURING 1924

Reduction of 45 Millions From Figures for 1923.

OTTAWA, Ont., Dec. 31— (Can-Press).—A reduction of approximately forty-five million dollars in the grand total of Canada's trade during the year ending to-day, as compared with the calendar year 1923, in indicated by figures available here.

Trade figures for the eleven months ending November 30th have been compiled by the Dominon Bureau of Statistics. The figures for December must necessarily be in the nature of an estimate as complete returns will not be available until about the middle of January. However, by assuming that the trade during the present month approximated that of December, 1923, it is possible to arrive at an estimate of the total trade.

THE WEATHER

Last year ended with overcast and dull weather in the forenoon, and snow and sleet in the afternoon and evening. The temperature was much the same as prevails to-day. The winter, however, had only begun, while this season it has already been with us for several weeks, with six days already of zero temperature. If appearances do not deceive we are in for a long and severe winter. This prediction is based on the fact if the winter does not get a good start, and an early one, it is generally not a severe one. To all readers I take the opportunity of wishing a Happy and Prosperous New Year, and in the words of a little verse which I recently read—

"Let the old life be covered by the new,
The old past, so full of sad mistakes,
Let it be wholly hidden from the view
By deeds as white and silent as snowflakes."—W. P.

KNOX CHURCH PRESBYTERIANS

THE SESSION OF KNOX PRESBYTERIAN CHURCH HAVING DECLINED TO ALLOW ANY SPEAKER TO ADDRESS THE CONGREGATION AT A SUNDAY SERVICE, IN ORDER TO PRESENT THE ARGUMENTS AGAINST CHURCH UNION, AND HAVING DECLINED TO ALLOW THE CHURCH TO BE USED ON A WEEK NIGHT FOR THAT PURPOSE, ALTHOUGH A LARGE PERCENTAGE OF THE CONGREGATION IS OPPOSED TO CHURCH UNION, ARRANGEMENTS HAVE BEEN MADE FOR THE HOLDING OF A PUBLIC MEETING, FRIDAY, JANUARY 2, IN THE PARISH HALL OF ALL SAINTS' CHURCH AT 8 P.M. THE MAIN SPEAKER WILL BE REV. W. F. McCONNELL, OF TORONTO.

MISLEADING ARGUMENTS THAT HAVE BEEN USED TO SUPPORT CHURCH UNION WILL BE ANSWERED. BEFORE VOTING ON THIS IMPORTANT MATTER, YOU SHOULD HEAR BOTH SIDES. WE INVITE YOU, AS WELL AS ALL OTHERS INTERESTED IN THE PRESERVATION OF THE PRESBYTERIAN CHURCH IN CANADA, TO ATTEND THIS MEETING.

**KNOX CHURCH BRANCH,
PRESBYTERIAN CHURCH
ASSOCIATION.**

1d-154-4990.

PLANS OF ASPIRING ALDERMEN DECLARED IN PUBLIC MEETING CALLED BY COUNCIL OF WOMEN

Question Raised as to Whether Two Nominees for City Council Are Eligible for Election—Many Speakers Slam the Tax Rate.

GRANTS TO SOCIETIES UPHELD BY MAYOR

Tuggey Attacks Idleness of City Officials—Bradburn Has Cheerful Declaration on Hydro—Crowe Takes a Sporting Attitude With Greene and Denne.

Many subjects were discussed in the two and a half hour session of the public meeting last night under the auspices of the Local Council of Women when aspiring Aldermen were invited to display their wares. They ranged all the way from taxation to the building of sidewalks and from the alleged tripping of city officials in search of work for their idle hands to the power inquiry. But the most momentous from the point of veiw of the 7 women and 43 men present, as well as the citizens in general, was the question as to whether two names on the ballot must be ignored by the electors through a technicality in the nominations.

J. Mendell Greene and Roland Denne, it was said last night, were nominated for the Aldermanic Board while they were still members of this year's Board of Education, and this disqualifies them for election. Issue was joined by others who claimed that Peterborough municipal elections are conducted under a special dispensation and section 53 of the provincial act does not apply here.

After a great deal of discussion Ald. Maher suggested that to clear the question in the minds of the people City Solicitor Joseph Wearing be asked to give a legal opinion on the matter in time for publication in today's Examiner. Mayor Turner agreed to interview the solicitor..

It was later decided by six of the Aldermen that the matter should not be left to chance and that a special meeting of the City Council should be called this morning at which an order could be framed to the City Solicitor.

Mrs. Arthur Stevenson.

The meeting was presided over by Mrs. Arthur Stevenson, president of the Council of Women, who outlined the objects sought. The body that she leads had endeavoured to have the date of the municipal elections changed from January 1 to a more suitable date, but the City Council "had not seen fit to take any action." The Council of Women still believe the present arrangement unfortunate in that there is little opportunity in the holiday week for citizens to learn the plans of the candidates or for the candidates to make their ability known.

This meeting was the outcome of the desire of the women to hear the candidates and to meet them personally.

Ex-Mayor A. A. McIntyre, candidate for Utilities Commissioner, sent his regrets in being unable to attend, and Alderman J. W. Meyers also regretted his inability to be present. The candidates present were Aldermen Joseph Crowe, J. O. Fife, M. J. Maher and Robert Morrison, and Wilbert J. Hancock, Thomas E. Sargent, and Frederick T. Tuggey. The absent candidates who sent no explanation of their absence were Roland Denne, J. Mendell Greene, G. L. Hay, and John Hugh Spence..

What Was Said.

Mr. Tuggey told his audience that the citizens are bled to death by high taxation, and assured the electors that he would endeavour to stop some of the waste motion he said exists in the city offices where officials are falling over themselves because they cannot find anything to do.

Among the many bogeys that popped up in front of Mr. Hancock to meet his annihilating attacks were taxation, the power inquiry, the building of sidewalks, grants to societies, and the dustless sweeper because it wakes him up at four a.m.

Mr. Sargent declared that he finds everywhere in the city people crying out against excessive taxation.

Mr Bradburn brought out the ghost of the Hunter street bridge and made it walk the plank to illustrate the improvidence of the City Council in which his opponent, A. A. McIntyre, sat. More cheering was his statement that the city is now getting its power from the Hydro Electric Power Commission practically at cost, and has a more favorable contract than probably any other municipality in Central Ontario.

Alderman Fife expressed regret that his plan to build a rest room for women was abandoned to satisfy some new aldermen who thought only of lower taxation.

Alderman Crowe expressed a sporting attitude toward the two men who may be disqualified, saying if he lost and they were elected he would have nothing to say against their taking the seats. "They are really good men", he generously added.

Alderman Morrison expressed the opinion that the sewage disposal plant should be built by day labor, and defended the dustless sweeper against the attack made by Mr. Hancock. "It really cleans the streets," he said.

Alderman Maher took up cudgels in behalf of the societies receiving grants from the City Council, asking whether anyone would suggest depriving the Children's Shelter, St. Vincent's Orphanage, the Well Babies' Clinic, the Health Association, and other public benefits of the small grants made. He also pointed out that the City Council only controls about 26 cents out of every dollar collected in taxes, and declared that some were making a football of the word "economy," or drawing it, like a herring across the trail, to bewilder the electors.

Citizens Bled To Death.

Fred T .Tuggey, the first speaker, said he sought election because he thought there should be new blood in the council to do what the citizens want.

"I stand for city improvements to be done under competent men, capable of giving value for the money expended,' Mr. Tuggey said, citing Campbellford as an example of efficient administration in this regard.

Regarding the proposed technical school, the speaker said no money should be spent for the technical school at the present time when the citizens are bled to death by high taxation that burdens the working man beyond his strength.. "I stand on the ground of economy. The people should have a say in how their money is spent and you want men here in the Council who will do their business efficiently."

Attacks City Officials.

We have men in our city offices paid out of your taxes who are falling over themselves because they can find nothing to do. I would

(Continued on page 7.)

85%
Do you know that 85% of all we learn is through the eyes? Then do you realize how essential it is that these invaluable organs should be properly cared for? If your eyes feel tired, ache or sting, they are strained. See W. H. Lacey, Optometrist, 410 George Street. 'Phone 1160.

BAND AT MARK STREET RINK NEW YEAR'S NIGHT.
1d154 4980

SKATE THE OLD YEAR OUT AT THE LEAP YEAR SKATE TO-NIGHT AT MARK STREET. BAND.
1d154 4979

ROYAL THEATRE NEW YEARS' DAY

Special Holiday Program. Full Orchestra Afternoon and Evening. Good Pictures and Excellent Music at the Royal all the time.

BROCK ST. RINK TO-NIGHT Skating Old Year Out and the New Year In
Special Band — Fine Musical Program — Band From 8.30 Until 12.30

REAL ESTATE BARGAINS

100-Acre Farm in Smith; good buildings. Would exchange for 50 acres close to city.
$3,500—Bargain in a Brick House; South.
Snap in a Cottage on Simcoe Street.
Good Bargain in a home on King Street.
Farms in all parts for Sale.
Good Houses to Rent.

W. H. TAYLOR
Real Estate and Insurance
163 HUNTER ST. W. 'Phone 1452

BOARDERS WANTED

BOARDERS WANTED— 2 GENTLEmen, room together, 3 minutes C.G.E. 'Phone 2278W 3d 154 8177

BOARDERS WANTED — WARM room and board for 2 young men or ladies. 2 minutes walk from C.G.E. 283 Townsend street. 3d 154 8183

BOARDERS WANTED — LADIES' with private family, near Normal School. Apply 121 Smith. 3d 155 8202

WANTED—2 LADIES OR GENTLEmen; room together or board. Central. Apply 514 Water street. 3d 155 8204

BOARDERS WANTED— THREE OR four students, near Normal School Apply 83 Benson avenue. 3d 155 8212

WANTED— TWO MEN BOARDERS, very reasonable and central to the city. 274J. 3d 156 8219

BARRISTERS AND SOLICITORS

J. W. REID—Barrister, Solicitor, etc. Successor to A. E. Dixon, 397 1-2 George street. 'Phone 620.

GORDON & O'BRIEN — Barristers, Solicitors, Notaries. Money to loan on easy terms. Special attention to Patents and Trade Marks. Phone 219. G. N. Gordon, K.C., M.P., J. A. O'Brien.

S. T. MEDD—Barrister, Solicitor, Notary. Office over the Dominion Bank, corner of George and Simcoe streets. Telephone No. 22. Private funds to loan at current rates upon easy terms.

PECK KERR & McELDERRY, Barristers, Solicitors and Notaries. Office, Water street, Peterboro. Money to loan at the lowest current rates of interest on easy terms of payment. E. A. Peck, F.D. Kerr, V. J. McElderry.

O'CONNELL & CORKERY—Barristers, Solicitors and Notaries. Money to loan at the lowest current rates of interest. Daniel O'Connell, John R. Corkery. Hunter street, two doors west of the Post Office.

DUMBLE & JOHNSTON—Barristers, Solicitors, etc. Office, over the Toronto Savings and Loan Company, George Street. D. W. Dumble, K.C., W. Johnson.

HALL & HALL—Barrister, Solicitors and Notaries Public, Hunter street, Peterborough next to St. John's Church. Money to loan at the lowest rates of interest. E. H. D. Hall, Basil D. Hall.

MOORE & WEARING—Barristers and Solicitors, 403 Water street, opposite the Post Office. Money to loan at the lowest current rates of interest. Jos. Wearing, M.A.

R. S. HALL—Barrister, Solicitor, etc. Peterboro, Ont. Office, corner of Hunter and Water streets, over the Canadian Bank of Commerce. Trust Funds to loan on easy terms of payment.

JAMES FORDYCE STRICKLAND—Barrister, Solicitor, Notary Public. Peterboro. Phone 191. Money to loan. 375 Water street.

WILFRID F. HUYCKE, Barrister, Solicitor, Notary Public. 395 Water street. Telephone 239.

OSTEOPATHY.

DR. WILL A. SETTLE—Osteopathic Physician Office in Crown Apartments, 124 Hunter street. Corner Water and Hunter streets. 'Phone 649. Office Hours, 9 to 11 a.m. 2 to 5 p.m. and 7 to 9 p.m.

MEDICAL.

DR. BUCHANAN, F.R.C.S., Edinburgh M.R.C.S., Eng., L.R.C.P., London, Eye, Ear, Nose and Throat Specialist. Hours 9-11, 2-4 p.m., and 7-8 p.m. 'Phone 519. Office, corner Water and Murray streets.

DR. C. C. CRAGG— Eye, Ear Nose and Throat Specialist. Office 295 Charlotte street, formerly occupied by Dr. Neal. Hours—9-11 a.m., 2-4 p.m., 7-8.30 p.m. Telephone: House 980J. Office 2185.

DR. C. B. WAITE, M.D. C.M.
POST GRADUATE LONDON, ENG.
300 CHARLOTTE STREET
Special Attention Heart and Lungs 'Phone 244.

MONEY TO LOAN.

We have funds to loan on Real Estate Security at the lowest rates. GORDON & O'BRIEN. 'Phone 219.

LOST

LOST $10 BILL BETWEEN WARNE'S jewelry store and Boyle's grocey Finder kindly Phone 18993. 3d-157-8118

LOST— BROWN LEATHER HAND Bag, containing $5. Finder please leave at Examiner or 'Phone 152. 3d 155 8201

LOST— PART OF RED DINKIE Fountain Pen. Reward at Examiner. 3d 156 8226

LOST — BETWEEN "EXAMINER" office and 68 James street by way of Hunter and Burnham streets a $10 bill. Reward of $3 if returned to 421 George street. 2d 154 8203

LOST—SINCE NOV. 20, NEAR SERpentine Lake a small white hound black head, black spot on back. Please notify George Stevens, Apsley. 3d 154 4943

LOST—WILL LADY WHO BY MISTake got wrong goloshes at Friday night dance. Call 1506J. 3d 154 8176

LOST — FUR CUFF AT CAPITOL Theatre. Finder please leave at Examiner. 3d 154 8169

LOST—BLACK FRENCH BULL-DOG with collar and tag. No. 118. Answers to name of Joffre. 'Phone 1841J. Reward. L. L. Maguire. 2d 140 8106

LOST — BETWEEN ALFRED ST. and C.G.E. a ten dollar bill. Finder please leave at Examiner. 3d 154 8184

FOR SALE.

FOR SALE—LUMBER, DOORS, WINdows, sashes, laths, joists. Apply C. Brisbois, 308 Burnham st. 'Phone 1158J. 3d 1252 8129

FOR SALE— ONE HORSE TOBOGgan sleighs, with platform, cook stove nearly new. Wood or coal. Apply 182 Wescott. 3d 154 8179

FOR SALE — BABY CARRIAGE child's fur robe. 535 Gilmour street 3d 155 8211

FOR SALE— SEVEN HORSE SAWing outfit. Phone 992R5. 3d 31 7 14 8171

FOR SALE — BEECH MAPLE AND oak, $10 per cord, delivered, birch wood, $8.50 per cord delivered to any part of the city. 'Phone 2097F 6d 158 8214

FOR SALE — TWENTY-THREE plate radio condenser and one Baldwin Loud speaker unit. L. R. Huwland, 'Phone 1400W. 3d 155 8197

PIANO FOR SALE. FOR PARTICUlars apply 531 Parnell street. d3 155 8206

FOR SALE — MEN'S C.C.M. TUBE Skates and hockey boots, size 5 1-2 'Phone 594W. 3d 154 8186

FOR SALE— TWO COON COATS, as good as new, will sell at a right price. Quick sale. Apply 161 Hunter street, west. 6d 159 8225

FOR SALE—THREE TUBE RADIO Attwater Kent, complete with storage batttery and charger. Sacrifice for $75.00, cost $150.00. 110 Simcoe street. 3d 154 8163

FOR SALE—A SEAL BROWN DRIVing horse 7 years old weighing about 12 hundred pounds. Sound and stylish appearance. Price reasonable. Apply Chas. Calvert, Reaboro, Ont. Bell 'phone 629r11. 3d 155 4954

FOR SALE — PIANO, ALMOST new. Gerhard Heintzman. Apply Henry Carroll, Omemee, Ont., 'Phone 45 ring 3. 10d 162 8194

FOR SALE — CONN SAXAPHONE and piano. As good as new. Cheap for quick sale. Box 8195, Examiner. 3d 155 8195

FOR SALE—MEN'S HOCKEY BOOTS $4.00; Women's Hockey Boots, $4.00; Boy's Hockey Boots, $3.50. For sale at Hickey's Shoe Store, 169 Hunter street. 3d 154 8182

FOR SALE—HEATER, EXTENSION tables, iron beds, springs, dressers, chest of drawers, toilet sets, sideboard, chairs, rockers, gas plate, and oven, couch, dishes, carpet, oil cloth, rugs and other articles. Apply 59 Aylmer street, near Perry. 3d 154 8180

FOR SALE—MORRIS CHAIR, TWIN sleigh, and wicker cradle. Apply 107 McDonnel. 3d 154 8189

FOR SALE — ONE GOOD HORSE general purpose, city broken. Apply 388 Roger street. 'Phone 1180J. 3d 154 8185

FOR SALE—GOOD BODY HARDwood, 13 Dollars a cord, one dollar extra for cutting. Apply M. Delong. Phone 1244W. 26d 176 8157

FOR SALE — BOYS — HERE IS A chance to finish your own skis. We have a number of partly manufactured skis with small defects we will sell at low price. The Peterborough Canoe Co., Limited. 6d- 155 8125

FOR SALE—75 ACRES OF SWAMP tamarack and cedar. Apply 184 Brock street. 3d 189 8078

FOR SALE — BEST AND BIGGEST wood value in city. W. H. Baker, Peterboro Planing Mill, Dublin street. Telephone 676F. 26d 154 7675

HILL, WEDDELL & HILLS
General Insurance Agency
ESTABLISHED 1883
Phone 14 124 Hunter Street West

HELP WANTED—Female

WANTED—COOK GENERAL WITH experience. Highest wages paid to suitable person. Box 8188 Examiner. 3d 154 8188

WANTED—GIRL OR WOMAN FOR housework. Apply 266 Burnham St. 3d 155 8205

HOUSES, REAL ESTATE

FOR SALE — NEW HOUSE ON Monaghan Road, centre hall plan; oak floors throughout. Moderate price. Terms to suit purchaser. Apply 437 George street. dtf

NEW BRICK BUNGALOW, ALL modern south, hardwood floors and French doors. Would take good car, the balance on easy terms. Apply 344 King street. 3d 29 31 2 8190

NURSING.

NURSE DISENGAGED MATERNITY or general, 'Phone 1296J. 3d 154 8178

WANTED

WANTED TO BUY A BRICK HOUSE with furnace, central location, for about $3000. Cash. Apply box 8223. 2d 155 8223

WANTED—HEATED SITTING ROOM Apartment from private family. Central. Box 8218 Examiner. 3d 156 8218

WANTED — POULTRY OF ALL kinds. We are frequently told ours is the best market in Toronto, for good chickens. Prices mailed. Wallers, Spadina, Toronto. 42d 41 6943

NOTICE

CHIMNEYS and FURNACES CLEANED. Phone 1851w. 26d- 160-7830

NOTICE—HENRY BROS. CARPENters and builders. Estimates given on new and repair work. Hardwood flooring a specialty. 'Phones 1024 or 2009W. 148 Murray street.

HELP WANTED—Male

WANTED—2 GOOD BUSHMEN NONE other need apply. Apply Herb. Scott, R. R. 1, Peterboro, Chemong Road. 3d 154 8168

WANTED A MAN WHO HAS HAD all round experience in a small planning mill preferred. Apply stating particulars of experience and wages expected for steady work. Box 8127 Examiner. 1w

MAKE MONEY AT HOME WRITING showcards. We instruct and provide work. Kwik Showcard, 65-A Bond, Toronto, Canada. 14d 1 3 5-8-10-12-15-17-19-22-24-26-29 31-7650

MEN WITHOUT PREVIOUS SALES experience make good with us. You can too. We will help you make good Excellent opportunity, exclusive territory Write at once to The J. R. Watkins Company, Dept. SK. Hamilton, Ontario.

MAKE MONEY AT HOME—$1 TO $2 an hour for your spare time writing show cards for us. No canvassing. We instruct and supply you with work. West-Angus Showcard Service, 29 Colborne Building, Toronto. dtf

FOR RENT

FOR RENT—HEATED OFFICE ON George street. Apply 437 George dtf

FOR RENT — APARTMENT AT 600 Stewart, February 1st. 'Phone 1124J 3d 154 8175

FOR RENT — NICELY FURNISHED Heated Apartment, central, suitable for two refined people. Moderate rent to suitable party. Phone 2372W 3d 156 8221

TO RENT — HOUSE 91 PARK ST., Apply 265 King street. 3d 155 8213

TO RENT—BRICK HOUSE, 6 ROOMS partly modern. Real warm. 329 Sherbrooke street. 3d 154 8174

FOR RENT—CHEAPEST HOUSE IN the city, 7-room brick, south central. All newly decorated and painted. All modern, with stable. $20. Apply 344 King street. 3d 29 31 2 8191

TO RENT — LOOK! $11.00 PER month small 5-roomed house, handy to C.G.E. also 5-roomed brick $18.00 per month south. Apply 293 Dalhousie street. 'Phone 273J. 5d 156 8193

TO RENT—BUNGALOW, WITH FIRE place, electric and coal ranges. Garage. 'Phone 1232J. 6d 157 8181

TO RENT — HOUSE, ALSO 10 Acres of garden. Apply Chas. Whatley R. R. 5, Peterboro, near May's school. 6d 156 8150

TO RENT— FOUR ROOMED COTTAGE, light and water, newly decorated. Apply 168 Antrim street. 3d-156-8222

TO LET—BRICK BUNGALOW, close to city limits. Apply 376 1-2 Water street. 6d 155 8131

FOR RENT — APARTMENT "D" Nova Scotia Apartments. Possession 1st January. Apply 427 George street. dtf

FOR RENT — OFFICES, BANK OF Toronto Building. Heated 3885. dtf.

FOR RENT

MODERN HEATED APARTMENT IN Bank of Commerce Building. Immediate possession. Apply 437 George street dtf

TO RENT—ROOMS TO RENT. Apply 250 Romaine street. 4d 154 8159

ST. JOHN'S SUNDAY SCHOOL CONCERT

Prizes Presented to the Scholars—A Good Programme.

The children of St. John's Sunday school enjoyed a Christmas treat yesterday afternoon and evening. In the afternoon the primary department met at 3 o'clock and enjoyed a couple of hours of games, and a programme to which many of the children contributed as well as members of the staff. Miss Margaret English, who is in charge of this department, directed the entertainment and, together with her assistants, provided an interesting and colourful repast at which each child was generously remembered by Santa Claus. The Christmas Tree for the main school commenced at 7.30 p.m. Two trees were erected on the platform of the Parish Hall and prettily decorated with the usula Christmas tree and a bountiful supply of prizes and presents. Mr. E. Sorby was introduced to the audience by the vicar, Rev. Dr. Blagrave, and he then occupied the chair and took charge of the proceedings. The following programme of recitations and songs were rendered:

Carols—By choir boys and S. S. girls.

Recitation— "Song Words," by Willie Pakenham.

Recitation — "Trees," by Julia Vollans.

Chorus—"Ring Bells for the Holy Morn."

Piano solo— Miss Marjorie Turner.

Recitation— "The Fairies Shopping" by Kathleen Lang.

Solo—Miss Marjorie Evans.

Piano solo—Reginald Howden.

Recitation—"Winkie, Blinkie and Nod," Alice Comstock.

Recitation—"A Tragic Story," by Bob Coleman.

Chorus—"The Old Banjo," choir boys.

Mr. Frederick G. Mann was in charge of the music, with Miss Marjorie Turner as accompanist.

There was a large attendance of the congregation.

The following prizes were given to the various classes in addition to a remembrance to each member of the Sunday school. Mr. A. Graham acted as Santa Claus.

Prizes to teachers, won by Bert Graham and Minnie Long, presented by Mr. E. Sorby.

Prizes won for highest marks, presented by Rev. Dr. Blagrave—Dorothy Pitchford and Donald Hood.

Class No. 17 —1st prize, Elsie Ecobichon, 2nd prize Sybil Ecobichon.

Class 15 — Gladys Ecobichon, Grace Simpson.

Class 13—Lily Barton, Mabel Bacon.

Class 11— Marjorie Lang, Constance Ivison.

Class 9—Marion Warwick, Kathleen Lang.

Class 7— Mary Evans, Dorothy Patterson.

Class 5—Sylvia Vollans, Phyllis Coleman.

Class 3 — Dorothy Pitchford, Mary Coros.

Class 1—Helen Jenkins, Kathlene Ford.

Class 18 (boys)—Harold Coleman. George Coleman.

Class 16— Leslie Dyer, Bernard Walton.

Class 14 — Wilfrid Preston, George Kent.

Class 12 — Whitty Thirnbeck, Charlie Butcher.

Class 10—Robert Coleman, Warren Turner.

Class 8— Donald Hood, Charlie Barton.

Class 6—Fred Ford, Douglas Blagrave.

Class 4— Willie Coleman, James Turner.

Class 2 — Max Comstock, Bob Darcy.

A vote of sympathy was extended to Mr. Harold Lang, the secretary-treasurer of the Sunday school, and his family, in the loss of his father, Jas. C. Lang.

AUTOS FOR SALE

FOR SALE— FORD TOURING CAR $100, if sold at once. Duffus Motor Sales. 3d 156 4947

FOR SALE—FORD COUPE, LATE 1923 model. Mechanically perfect complete with, bumper starter, and heater, 'phone 1815M. 3d 455 8207

TEAMING AND CARTING

WANTED — MOTOR CARTING, ALL kinds, long or short hauling. Beatty Bros. 'Phone 2169-931r2.

FOUND

FOUND — ON DECEMBER, 27TH., heavy shawl, on Norwood Road. Owner may have some by proving property and paying for this add. Apply L. Downer, R.R. 1, Indian River, 'Phone 21 ring 15. 2d 154 8198

WORK WANTED

WANTED — RAGS, BONES, OLD stoves, copper, brass, zinc, rubber, auto tires, wood ashes. Will send a man and clean your cellar or ash house ,free of charge. Address Stevens, 264 Mark street, or 'phone 2083. 26d 2066

FATHER OF TWINS IS NOW BROKEN HEARTED

Both Children Died and Had to be Buried by Morgue Authorities.

NEW YORK, Dec. 31. — (United Press).—Dante Golfieri was very happy three weeks ago when he became a proud father twice in the same day.

But the stork that left twins at Golfieri's east side home did not leave money for doctor's bills. And when one of the babies became ill on Christmas day there was nothing the parents could do except pray.

The next morning the child died. There was no money for a funeral so the father sent the body to the morgue authorities for burial.

The other baby died yesterday. Still there was no money, so Golfieri wrapped the body in a blanket and started for the morgue again. After walking sixty-eight blocks without finding his destination, he came to the Thirty-Fifth Street police station, where he arranged to have the city take charge of the second burial.

Employment Situation Is Not Provincial Problem

Government Has Done All In Its Power to Help the Unemployed.

TORONTO, Dec. 31.—(Canadian Press).—The Ontario Governent will not regard the existing unemployment as a provincial problem in excess of recognition which has already been given it by the institution of public works in Toronto, in Northern Ontario and in other outside points. Intimation to this effect telegraped yesterday by Hon. George S. Henry acting premier to premier Greenfield of Alberta who had solicited Ontario's co-operation in plan of provincial relief and its participation in deputation to visit the federal government at Ottawa.

The stand of the provincial cabinet is that it has done all that can be reasonably asked from it towards the solution of the unemployment problem.

Its view is that the balance of the burden should be born by the federal government and individual municipalities.

NOTICE OF DIVORCE

Notice is hereby given that Mary Alina Marguerite (Bouchier) Peat formerly of the City of Peterborough in the Province of Ontario, now of the City of Ottawa, in the County of Carleton, in the Province of Ontario, Married woman, will apply to the Parliament of Canada at the next session thereof, for a Bill of Divorce from her husband, Frederick Lamont Peat, of the City of Toronto, in the County of York ,in the said Province of Ontario, painter, on the ground of adultery and desertion;

Dated at Ottawa, in the Province of Ontario, the fifth day of December, 1924.

Smith & Johnston,
48 Sparks street, Ottawa.
Solicitors for applicant.
5d-10-17-24-31-7-4683

NOTICE TO CREDITORS

IN THE MATTER of the Estate of Lewis James Squair, late of the City of Peterborough, in the County of Peterborough, Miller, Deceased.

NOTICE is hereby given pursuant to Section 56 Chapter 121, R.S.O. that all persons having claims or demands against the estate of the said Lewis James Squair, deceased, who died on or about the Twenty-fourth day of September 1924, are required to send by post prepaid or deliver to the undersigned Solicitor, on or before the 15th day of January, 1925, their christian and surnames and addresses with full particulars in writing of their claims and statements of their accounts, and the nature of the security, if any, held by them duly verified by statutory declaration.

AND TAKE NOTICE that after the said 15th day of January, 1925, the said executors will proceed to distribute the assets of the said deceased among the parties entitled thereto having regard only to the claims of which they shall then have notice, and said Executors will not be liable for said assets or any part thereof to any person or persons whose claim shall not have been received by them or by their Solicitors at the time of such distribution.

Dated this 15th day of December, A.D. 1924.

G. W. HATTON,
397 1-2 George street,
Peterborough, Ontario.
Solicitor for the Executors.
4d 17 24 31 7 4771

BELTING!

All sizes New and Second-Hand Rubber and Leather Belting in stock. See us about your requirements. 264 Simcoe street To-Let suitable for small office or shoe repair stand.

A. LOW & CO.
265 Bethune Street.
'Phone 697 N. and Hel. 1027.

WHY BUILD TO BURN?
USE
GYPROC
The Fireproof Wallboard
BUILDERS' SUPPLIES and COAL
Thos. A. Rehill Co
210 Wolfe St. (near C.P.R. Station)
'Phones — Office 245, Night 1543W.

H.P LINDSAY AGENCY CO.

All Kinds of Insurance Written.
24 FIRST CLASS COMPANIES

H. P. Lindsay Agency Co. have been appointed agents for the LARGEST INSURANCE COMPANY in the world, the Prudential Insurance Co. of London, England; assets over $750,000,000.00.

We do all kinds of Insurance—Life, Fire, Accident, Plate Glass and Automobile.

We also do Real Estate. Houses bought, sold, rented or exchanged.

Give us a call.

H. P. Lindsay, District Agent
391 WATER STREET
Office 'Phone - 341.
H. P. Lindsay, Residence 1291W

FOR SALE.

$3,500 7 roomed brick, all modern except furnace, extra lot.
$5,300 7 roomed brick, fully modern, hardwood floors, garage, central.
$3,300 9 roomed brick, all modern, garage, would take a car.
$4,500—New 6 roomed bungalow, all modern, good location.
$3,000 6 roomed bungalow, brick and stucco, real home, would take lot.
$4,000 Good grocery store, doing good business, and dwelling, central, easy terms.
100 acres good land and buildings, close to city, would exchange for city property or good building lots,
Fire insurance written for tariff companies.

J. CHAMBERS & CO.
354 WATER STREET.
'Phones: Office '7191; Res 1594W
Gordon Adams, Agent. 'Phone 1165M

NEW CANADIAN PACIFIC TORONTO TO WINNIPEG 36 1-4 HOUR FEATURE SERVICE

The new daily 36 1-4 hour Toronto to Winnipeg service just inaugurated by the Canadian Pacific Railway not only establishes a record in fast, convenient transportation but provides the traveller with a feature service to Fort William from both Toronto and Winnipeg inasmuch as the Winnipeg Special leaving Toronto at 9.45 p.m. every night and arriving in Sudbury at 5.30 a.m. arrives in Fort William at 11.00 p.m., leaving there 15 minutes later and arriving in Winnipeg at 9.00 a.m.

Returning, the "Toronto-Montreal Special" leaves Winnipeg at 7.00 p.m. arriving in Fort William at 6.40 a.m., leaving 15 minutes later, arriving in Sudbury at 1.05 a.m. and in Toronto at the convenient hour of 8.35 a.m.

Direct connections are made by travellers from Winnipeg for all main points in Ontario, Quebec and East, which will receive the serious consideration of those who desire efficient service. Dominion Express shipments are delivered hours earlier which is also a feature.

The most modern equipment, including standard and compartment sleepers, dining and compartment-observation cars, are carried which, with the reduction in the running time and the courteous, efficient service by all employees, makes this new service pre-eminent as the last word in transportation.

Secure further information, tickets, reservations, etc., from J. Skinner, C.P.A., 343 George street. 23d-164.

DRY SOFT WOOD
$4.50 a Half Cord
DRY HARDWOOD
$6.50 a Half Cord
Cut Stove Length
STORM SASH and DOORS
that give lasting service
THE CANADIAN ALADDIN COMPANY
Phone 952 Evening 1522f
w-s-160

FOR SALE
BRICK COTTAGE, west side, 6 rooms, 3-piece bath, furnace, hardwood floors, large lot. This is the cottage you have been looking for. Easy terms, $200 cash $3800

FRAME HOUSE, 6 rooms, 3-piece bath, lights and gas, large lot, newly decorated; easy terms $2600

BRICK, 7 room, all modern, but furnace; newly decorated; extra lot. This is a real buy. $3200

18 ACRES, ten minutes walk to the street cars; good house and barn; land in perfect shape; might consider city property — $6500

90 ACRES, close to the city, all workable. Brick house, bank barn, running stream; would consider house in city $8000

M. STOREY.
190 Charlotte street. 'Phone 1623
LORNE WEBSTER, AGENT, 'Phone 1415J.

Renew Your Subscription

RAILWAY TIME TABLES.

CANADIAN NATIONAL RAILWAY.
All Trains Daily Except Sunday.
Corrected to date.)

No. 91—7.10 a.m., for Lindsay and Toronto.
No. 96—8.10 a.m., for Port Hope and Toronto, Montreal, Halifax and Portland, Me.
No. 93—8.20 a.m., for Lindsay, Blackwater Junction, Orillia, Midland, North Bay and Toronto.
No. 95—8.25 a.m., for Hastings, Campbellford, Belleville and points on the main line east.
No. 371—8.30 a.m. for Lakefield.
No. 92—12.02 p.m. for Lindsay, Port Hope, Ottawa, Toronto, Buffalo, New York and Philadelphia making connections with the International Limited for London, Detroit, and Chicago.
No. 100—12.15 p.m., for Hastings, Campbellford, Belleville and Ottawa.
No. 373—12.25 p.m. for Lakefield.
No. 95—5.34 p.m., for Lindsay, Orillia, Midland, North Bay and Toronto.
No. 94—9.10 p.m., for Port Hope, Montreal and Boston. Halifax, and Portland . Carries sleeper for Montreal.

CANADIAN PACIFIC RAILWAY.
(Corrected to date.)

GOING EAST—
12.05 p.m.—Norwood, Havelock, Bonarlaw, Tweed, Perth, Smith's Falls, Kingston, Ottawa, Montreal and intermediate points daily. On Sunday this train proceed east only as far as Havelock.
8.20 p.m.—Indian River, Norwood, Havelock, Tweed, Daily except Sunday.
12.03 a.m.—Havelock, Tweed, Kingston, Perth, Smith's Falls, Montreal, St. John, Boston and New York. Daily except Saturday.
1.50 a.m.—Havelock, Tweed, Kingston, Perth, Smith's Falls, Ottawa.

GOING WEST—
5.10 a.m.—Myrtle, Toronto, Guelph, Goderich Hamilton, Galt, Woodstock, St. Thomas, London, Chatham, Detroit, Chicago and New York. Daily.
6.01 a.m.— Toronto, (Yonge street), Hamilton, Owen Sound, Teeswater and intermediate points Daily except Sunday.
7.35 a.m.—Toronto, Hamilton, Brantford, Buffalo, Rochester, Boston, New York, Galt, Woodstock, London, Chatham, Detroit and intermediate points between Peterboro and Toronto Daily except Sunday.
9.25 a.m.—Bethany, Lindsay, Orillia, Port McNicol and intermediate points Daily except Sunday.
3.35 p.m.—Toronto, Hamilton, Brantford, Bufialo, New York, Galt, Woodstock, London, Windsor, Detroit, Chicago and intermediate points between Peterboro and Toronto Daily.
6.50 p.m.—Lindsay, Toronto and intermediate points. Daily except Sunday.

H. J. McCannon with Walter Nugent, special agent, wishes at this time to extend kind wishes for a Happy New Year to all. And at the same time wishes to thank all clients who in any way have helped to make the reliable business the success has been during the year 19..

When you have property you want to sell or rent. If you require insurance on your furniture or buildings in first class tariff companies and you have in mind the purchase a home. We invite you to call at the office, No. 140 Simcoe street where the very best service will be given you and in deals of any size

H. J. McCANNON
WALTER NUGENT, Special Agent.

FOR RENT
150 Acres of Good Farm Land, 100 acres working land, balance pasture and wood; well fenced watered. Brick house and barn 4 miles from City. Possession March 1st, 1925.

FOR SALE
$2,500.00 will buy a good House, containing 6 rooms, ed to the West end, with ex 60x105 with stable. Good te
$4,200.00 will buy a fine Brick and bank barn, 6 acres of land all in fruit, situated mile from city. At this owner will include all stock chinery including car, or w without stock, etc. Easy ter immediate possession.
$3,250.00 will buy a first class house, all improvements, bath of 3-piece bath, furnace and wood floors, large lot with also a number of fruit trees owner is leaving City, they this property at a reduced and on easy terms.

For inspection and particulars Apply

J. T. O'CONNELL & CO.
136 HUNTER STREET.
'Phone Office 370; Residence Mr. A. Mills, Agent, 'Phone

6-room new Bungalow, bath, laundry tubs. Garage. Cheap lot .....
6-room Bungalow. All modern floors. Central location.
5-room Brick. All modern. Garage. Easy terms.
7-room Brick. All modern. Garage. Good buy.
6-room Cottage. Central; stable .....
7-room Brick. Two acre lot; trees; on highway .....
100 acres and one 50 acre also some good houses.

P. E. Rutherford Agency
282 George Street — 'Phone 142J

GOING TO BUILD?
SEE OUR MODEL of 1924 Ideal Bungalow Home, built to scale. It shows exact appearance of finished House. 'Phone 1263W for appointment.
A. B. CUNNINGHAM
331 Reid St. Builder & Contractor.

CHINA PAINTING
Mrs. Langley McCarthy Teaches Biscoffs' New and Beautiful Work in CHINA PAINTING

COAL—COKE—WOOD
Stove, Nut, Pea, Anthracite, Nut Coke, Pocahontas, Egg Coal, Hardwood, Hard Slabs, Mixed Slabs.
H. H. DINSDALE.
'Phone 153. 121½ Charlotte St

Telephone 790 When You Want Your
Piano or Organ Tune
Player Pianos a Specialty
All Work Guaranteed
W. H. CUNNINGHA
560 Weller Street

ADVERTISE IN THE EXAMINER.

DAVIS-THOMPSON COMPANY, LTD.
Insurance and General Agency
433 GEORGE ST. PHONE 4

THE GUMPS—BRING IN THE CHECK—THROW OUT THE WRECK

TORONTO SAVINGS AND LOAN CO.

NOTICE is hereby given that a Quarterly Dividend of Three Per Cent (3%) for the three months ending December 31st., 1924, has been declared upon the Capital Stock of this Institution, together with a Bonus Dividend of Two Per Cent. (2%) for the year, and the same will be payable at the offices of this Company, Peterborough, on and after Friday the 2nd day of January, 1925.

The Transfer Books will be closed from the 17th to the 31st December, both days inclusive.

By order of the Board,
W. G. MORROW,
Managing-Director.

LAKEFIELD'S AGREEMENT WIT THE CEMENT COMPANY DISCUSSED

Reeve Strickland Declared at Nomination Meeing That Municipality Had Kept Faith.

A LOCAL ISSUE

Dr. J. C. Smith Urges Parents to Assume Share in Control of Children.

LAKEFIELD, December 31. —At the close of the nomiations on Monday evening, the clerk (Mr. T. B. Marling) who was appointed chairman for the evening, called on the reeve for a speech.

Reeve Strickland who was re-elected by acclamaion to serve his sixth year as the chief executive of the village, thanked those who were responsible for his nomination, and assured them of his best efforts on behalf of the village in the future as in past years.

The council of 1924 was a good one, and in spite of heavy extra expenses during the year, the tax rate had not been raised, and the debenture debt was decreased materially, and the assets of the village increased. In passing, the Reeve paid a tribut[illegible] he volunteer fire brigade, which he considers one of the best in Ontario. He also endorsed the work of the clerk and the chief police. The park commission have done splendid work and have made a big improvemeht in the park, which is now taking its proper place as a strong asset in the village. It is expected that next summer this will be a popular tourist camp and that in this way money will be brought into the village. Messrs Robert Duff and David Simmons deserve special credit in regard to the work at the park.

The village band, re-organized during the past year received a grant [illegible]0, of which they made excellent [illegible]nd are now a credit to the vil[illegible]

Cement Company.

In tim[illegible] views appe[illegible]rding the Canadian Cement [illegible]here has been a great deal said [illegible] the council putting the company out of business in Lakefield, [illegible]ich is a serious mis-statement, as the reeve and council have stood right behind the Canada Cement Co., and will continue to do so. When the bylaw regarding the re-opening of the company's plant was put before the people in 1920 the company said that they would not open if the bylaw did not pass, which it did with a large majority; and now the company says the council have closed them down. In 1922, Mr. Bailey said that in order to carry out the agreement they were putting on in the neighborhood of 100 men. If this agreement had been carried out the council would not have exacted the penalty. The agreement which is in the village vault sigend by the village representatives and representatives of the company, states clearly that in the event of the company failing to carry out their contract they will pay taxes on the difference between the fixed assessment and the school assessment. The council did not carry out this penalty in 1922 but at the court of revision the same year the assessment was made $75,000.

[illegible]y and August of last year m[illegible]ere discharged in numbers from the plant and complaints came in regarding the breaking of the agreement. Messrs. Kilbourn and Bailey met the council which enforced the penalty, and asked what proposition would the Canada Cement Company put up regarding the matter, and the reply was that no proposition would come from the company. It was up to the council. Now a rumour is abroad saying that Mr. Bailey has a proposition which he won't put before the present council.

If that statement is true what can be done, the Council can do nothing without the will of the people. There can be no kick regarding the Council of 1924 from the Canada Cement Co., as they received everything they asked all year. Personally, the Reeve secured the contract for the cement for the new bridge for the Canada Cement Company when it was going to a firm in St. Mary's.

The Belleville plant, which is not nearly as large as the local plant, is assessed at over $700,000, and there is no fixed assessment, either; if the local plant was assessed at $300,000 the company could consider themselves lucky, but in any event the company have to recognize that they must pay the taxes justified. We can't give everything, for we must look to the future. It would be a serious matter if the school burned down and the Cement Company need pay no more taxes than at present, for a heavy burden would then rest on the ratepayers.

Mr. Marling devjated from the usual program to give Mr. Bailey, manager of the Canada Cement Comany's local plant, a chance to reply, but Mr. Bailey declined to speak at that time, suggesting that he might possibly say something later in the evening.

Finances Satisfactory.

Mr. E. A. Tanner, chairman of the Finance Committee, was the next speaker. He considers the financial statement for the year satisfactory. Two or three years ago the speaker warned the people against allowing the debenture debt to grow, and urged a policy of caution. At the present time the debenture debt has been reduced to about $67,700, and the current account deficit has also been reduced to a small sum. This is satisfactory as this has not been a lean year as regards expense—both ordinary and extraordinary.

The band and park have received grants this year. The park, which is known as Hagne's Point, has been much improved, and people are beginning to regard it as an asset.

This year the Provincial Government taxed the village $457 for roads, and the School Board were under heavy expenditure apparently. The Council recognized the importance of keeping employment for the men of the village, and endeavored to bring in industries, and, while their success was not as great as was hoped for, the town has not suffered in any way.

Regarding the Canada Cement Company, the speaker regards the trouble as local and does not regard it as serious, for the Council has given the company all the help they asked for. Regarding the present situation, the contract is in the vaults of the village. The village has lived up to the letter of the contract and think the company should do the same, but if they do not do so the Council must enforce the contract as the people expect. The contract may be modified if the ratepayers desire it, but the Council has no more power to change it than to change the O.T.A. (Laughter). Personally, the speaker felt that if the company made a mistake, they should come to the Council, and they would deal with it in a business-like way.

Other Speakers.

Mr. W. W. Leonard, chairman of the Roads committee, spoke briefly on the work done by the committee, which was the best they could do this year.

Mr. N. A. Moore, chairman of the Property committee, regards the improvement of the park one of the best pieces of work done. Regarding the Canada Cement Co., he can't see why there should be any difficulty as the company got all they asked.

Mr. Walter Madill, chairman of the Charity committee, said that in his opinion the council of the past year, had done its best to be fair to all and partial to none.

Dr. M. P. Kennedy was next called on, and related an amusing anecdote which evoked much laughter. He stated that at the moment he was not prepared to say whether he would stand but would reserve his decision till later.

Mr. J. W. Ridpath, the chairman of the school board, was absent, and Dr. J. C. Smith was called to speak on matters pertaining to his branch of the municipal activity.

School Crowded.

Dr. Smith admitted the possibilities of mistakes as the members of the board were only human, but that is one place where people are needed of the greatest and broadest humanity. People often made the mistake of thinking that the only people benefitted by the money spent on schools are the children and their parents, but this is a great mistake as the whole community benefits and this fact is recognized by the grant which are given. As Lakefield is educating a large number of children, the speaker feels the present grants are inadequate, but this year there will be a decided increase on the amount spent last year. During the year the number of children attending school was so much larger that the staff had to be enlarged and equipment increased. At present several of the Public school rooms are over-crowded and the teachers are unable to do their best work, so the ratepayers must not be surprised if there is a further increase in accommodation. This year the requisition to the county council is for $3,300, which is much larger than in the past and is caused by the decided increase in the number of pupils.

From time to time one hears complaints regarding the teaching staff and the discipline, etc., and this is not peculiar to Lakefield, but is in the main similar to other places. Youth has a great deal more liberty to-day than in the past and they are not impressed with the necessity of making their work count, but feel as if they should have a good time. Parents should realize that their responsibilities cannot be shouldered on to the teachers just because they are paid to teach. Parents should ask themselves, are they doing their share and are their children impressed with the right idea regarding their obligations in the matter of doing their best work.

Mr. W. J. Little spoke briefly, and while thanking his nominees, he felt he did not care to stand for election on the board.

Hydro Affairs.

Mr. W. J. Charlton, re-elected Hydro-Electric commissioner, was the next speaker.

This year has been a successful one as there were no losses to speak of and a good surplus. It is hoped to make a further decrease in the rate, but that is a matter for the head office. During 1924 there were 26 new services installed, making a total of 287. Two new street lights were put in, making 94. There are three power services, one running at present. There are 14 electric ranges; there has been a good deal of trouble connecting ranges this year as the heavier wire and metres have to be ordered. $1,120.00 covers the salaries and upkeep, financial and book-keeping, $57.50 for outside labor. During the past 11 months, till Nov. 30th, there was 1,104 h.p. received and in the same length of time $3,928.90 was cost of power. The system is valuable and an asset to the village. There is more than $4,000 in metres alone without the transformers, poles, wiring, etc. Mr. Charlton stated that the books of the commission could be seen any time at Mr. Tate's office.

The meeting then closed.

COAL

COAL PHONE 360 OR 293 COAL

COONEY & JOPLING

189 Simcoe St.

Best Quality Double Screened

Prompt Delivery

Stove, Anthracite	$16.00
Nut	$16.00
Egg	$15.00
Cannel	$15.00
Hillman Smokeless	$13.75
Pocohontas	$12.00
Domestic Coke	$12.50
Youghogheny Bituminous	$8.10
1-4 Lump	$8.00

Satisfaction Guaranteed.

6d-157 4953

OFFICERS INSTALLED.

Masonic Ceremony at Marmora—Hockey Dance Jan. 1st.

MARMORA, Dec. 30.— Installation of the new officers of the A.F. & A.M. of Marmora took place on Saturday evening, Dec. 27th. The new officers were as follows:

W.M.—F. W. Wells.
P.M.—C. H. Buskard.
S.W.—G. B. Airhart.
J.W.—A. V. Yates.
Sec'y—D. E. Bell.
Assist-Sec'y—H. F. Berry.
S.D.—R. J. Tamplin.
J.D.—A. P. Williams.
S.S.—W. McInroy.
J.S.—E. C. Prentice.
Treas.—T. Warren.

Personals.

Miss Elsie Williams spent the week end in Peterborough. She is attending the re-union of ex-Normal pupils of the past three years. Miss Mary Oliver is also attending the re-union.

Mr. Frank Grant visited Stirling on Saturday.

Mr. Ross Sine is relieving at the C.N.R. station.

A dance in aid of the funds of the local hockey club will be held in the town hall on New Year's night. Al. Wilson's 5-piece orchestra has been engaged.

The Booster Club held a dance in the town hall on Friday evening.

Mr. Norman Leal returned from Millbrook on Friday, where he spent Christmas with his mother, Mrs. L. Leal.

The Pearce Co. plant has been rented to the Toronto Hardwood Company and lumbering operations will commence right away.

N. Beizle and S. Cheliadko were heavily fined at Marmora on Saturday before Magistrate German for a brutal assault upon N. Harbachuk at Deloro.

Mrs. Albert Clements and two daughters, of Ivanhoe, are visiting at Mrs. Henry Kerr's.

Mr. Robert Parker returned on Friday evening from a pleasant holiday in Toronto.

Mr. Carman Kennedy, of Peterborough, is on a visit to his home here.

Miss Mary Jones is on a visit to her mother, Mrs. Hugh Jones.

PREDICT TRADE BOOM FOR BRITISH EMPIRE

New Feeling of Stability to Benefit all Dominions Shortly.

LONDON, Dec. 31. — The New Year is expected to see a boom in financial trading here which will have its repurcussion throughout the Empire, particularly in Canada, say banking and money men here.

In the City it is reported that a sudden rise in securities all round will be visible on the stock Exchange about the middle of January, particularly in operation between London and New York and preparations are already being made to meet it. The feeling of stability induced by the return of the Conservative Government to power will begin to reap its full benefits in a few weeks time.

The Federation of British Industries, the largest organization of its kind in Britain and one of the largest in the world, predicts a world trade revival in the near future, while the Department of Overseas Trade, which is a branch of the British Board of Trade predicts "We should see a strong improvement in all Overseas markets soon."

The shipping revival, noticeable during the last few weeks, continues to show progress and Britain is today constructing one-half of the total tonnage of the world. Under the new policy fostered by Col. Amery, and supported by Premier Baldwin, of developing British trade within the Empire, British prosperity is bound to affect the other units.

GIRL WON $1,200.

Scholarship for Essay on Home Lighting.

NEW YORK, Dec. 31. — Miss Dorothy Lathe, of Quebec, won a $1,200 scholarship in a home lighting essay contest under the Lighting Educational committee's auspices, it was announced to-day. One million school children in Canada and the United States took part in the contest, Miss Julia Groo, of Portland, Oregon, winning the first prize of a $15,000 model home.

Miss Lathe's scholarship may be used in any University or College in Canada or the United States.

HAVELOCK WILL HAVE A CONTEST

Two in the Field for the Reeveship—School Board Re-elected.

HAVELOCK, Dec. 31.— The municipal nominations were held in the Town Hall on Monday evening. Four candidates were nominated for Reeve, namely

T. Curtis, S. S. Joyce, Alex Mathison and R. Sanderson.

When the time expired to file their qualifications the following remained in the field.

For Reeve—Thos. Curtis, Alex. Mathison.

Councillors — R. Campney, Jos. Johnson, James Ketchen, Jas. Scott, Alf. Spencer.

The School Board and Hydro commission were elected by acclamation as follows—

School Board—E. Fennell, John Moore, H. W. Roche.

Hydro Commission — W. Rose, and C. Brewster.

The nominations for the Township of Belmont held in the Town Hall, Preneveau, on Mondap afternoon, resulted in the re-election of the Reeve and Councillors as follows—

Reeve—F. Breckenridge.

Coucillors—G. B. Sanders, Ernest Spencer, George Vansickle, Norris Whitney.

Church Union.

The annual congregation meeting of Knox church will be held on Thursday, January 8th, when a date for taking the vote, as to whether the church will enter the Union or not, will be decided on. A requisition containing the names of seventy three members of the congregation asking that a vote be taken has been handed to the Clerk of Session.

Christmas Wedding.

A pretty christmas wedding took place at twelve o'clock on Saturday, December 27th at the home of Mr. and Mrs. F. H. Falkner "The Pines", when their youngest daughter, Rhoda Page became the bride of Sydney Laurance Gaudie of Port Colborne, eldest son of Captain J. Gaudie and the late Mrs. Gaudie of Criccieth, North Wales. Rev. T. H. Stanley of St. John's Church officiated. The house was beautifully decorated with evergreens and cut flowers, the ceremony taking place under an arch of evergreens and cut white carnations. The bride who was given away by her father wore a fown of white silk crepe with veil and orange blossoms and carried a bouquet of Ophelia roses and lilies of the valley. The only attendant was the brides sister, Mrs. C. R. Sewell of Meaford as Matron of honor, attired in blue and gold and carrying a bouquet of roses. The Bridal March from Lohengrin was played by Mrs. R. G. Scully of Havelock, sister of the bride. After the ceremony a buffet luncheon was served. The bride travelled in a brown broadcloth suit trimmed with fur with hat and shoes to match. After a short honeymoon Mr. and Mrs. Gaudie will reside at 292 Catharine Street Port Colborne.

Mrs. J. Chase.

The death occurred on Saturday forenoon, after a few hours' illness, of Annie Elizabeth Carr, beloved wife of Joseph Chase, at her home at Chase's Corners, a few miles east of Havelock. The deceased, who was 54 years of age, had been a resident of Belmont for 37 years. She was taken ill at four a.m. and died at eleven a.m. The cause of death being neuralgia of the heart.

The funeral service was held on Monday afternoon at the family residence, the interment taking place at the Victoria cemetery. Rev. Mr. Herrington of Cordova, conducted the services.

There are left to mourn her loss besides her husband, who is an invalid, two sons, Finley Chase, and Fred Chase, and one daughter, Mrs. Grant Elliott of town; two sisters, Mrs. Crippen of Cordova Mines, and Mrs. Cook of Belleville, and her mother, Mrs. Carr of Cordova Mines.

William Deline.

Mr. William Deline of Belmont, passed away on Sunday evening, at the home of his sister, Mrs. Albert McGovan, Quebec street, following several years of ill-health. The deceased was 60 years of age and leaves to mourn his loss three sisters, Mrs. William King and Mrs. Albert McGowan of town, and Mrs. John David son of Belmont; also three brothers, Irvin and John of Belmont, and Anson of Marmora.

Rev. E. O. Seymour of the Methodist church, conducted the services. Interment was in the Maple Grove cemetery.

Personal Mention.

Mr. and Mrs. Vardas of Toronto are the guests of Mr and Mrs. Geo. Pacey.

Mr. Hamilton Plunkett of Guelph is visiting his parents, Mr. and Mrs. Wm. Plunkett.

Miss Cora Windover of Port Hope spent Christmas with her sister, Mrs George Pacey.

Mr. and Mrs. Roy Burgess, of Toronto, are visiting the latter's parents, Mr. and Mrs. Pagett, Trent River Road.

Mrs. Windover and Master Kenneth Windover of Peterborough, spent Christmas with Mr. and Mrs. George Pacey.

Mrs. Jas. Deaper and Miss K. Anderson spent Monday in Toronto.

Mr. Denike Fennell, of Napanee, is visiting his parents, Mr. and Mrs. C. Fennell.

Miss Sarah Black who is teaching, near Peterboro, is spending the holidays at her home here.

Miss V. Rorke of Toronto, is spending the holidays with her parents, Mr and Mrs. Geo. Rorke.

TO REMOVE STAINS.

Lard will remove iodine stains but it must be allowed to stand on the fabric for a while before removed with soap and water.

DISTRIBUTION BY GENERAL ELECTRIC

Holders of Common Stock to Rescue Shares of New Company.

NEW YORK, Dec. 31.—Directors of the General Electric Company Tuesday authorized a special distribution to stockholders, which will be accomplished through segregation of the electric bond and share company, one of the largest public utility holding organizations in the country. Common and preferred stocks of the electric bond and share company with a total par value of $25,030,000, owned by the General Electric Company, will be transferred to a new corporation which in turn will distribute 1,802,870 shares of capital stock, share-for-share, to General Electric common stock holders. The actual value of the distribution will be much larger than indicated by the par value of stocks transferred. Unofficial estimates placed the book value of Electric bond and share common stock, which has been 100 per cent. owned by General Electric at $100,000,000 or more. The company last year earned a balance for its common stock equivalent to $32.76 a share and its 1924 surplus has been officially estimated at more than $18,000,000.

Owen D. Young, chairman, and Gerard Swope, president of the general Electric Company, in announcing the plans for the distribution, said that dividends of not less than $1 a share annually on the new stock were warranted by the present eight per cent. dividend rate on Electric bond and share common. Dividends will accrue after January 1 and will be paid quarterly. General Electric stockholders of record January 15 will share in the distribution, which probably will be made around February 1.

TO BUILD HOSPITALS

American Red Cross Relief Fund to Build Two Hospitals in Japan.

WASHINGTON, Dec. 31.—The memorial hospital to be constructed in Tokio from the unused portion of earthquake relief fund of the American Red Cross will be of reinforced concrete and will not exceed three stories. These features are designed to make the building as nearly earthquake proof as possible.

Reports to Red Cross headquarters in Washington reveal that the Japanese will build a branch hospital in Yokohoma. Work on the buildings will begin next spring.

The Japanese will spend $1,500,000 of the unused relief fund for the two buildings, reserving the remaining $1,500,000 as an endowment.

NEW LAMP BURN 94% AIR

Beats Electric or Gas

A new oil lamp that gives an amazingly brilliant, soft, white light, even bettert than gas or electricity, has been tested by the U.S. Government, and 35 leading uniersities, and found to be superior to 10 ordinary oil lamps. It burns without odor, smoke or noise- no pumping up; is simple, clean, safe. Burns 94% air and 6% common kerosene (coil oil).

The inventor, F. S. Johnson, 246 Craig Street W., Montreal, is offering to send a lamp on 10 days' FREE trial, or even to give one FREE to the first user in each locality who will help him introduce it. Write him to-day for full particulars. Also ask him to explain how you can get the agency, and without experience or money make $250 to $500 per month.

FIRST BOOK ON FARMING.

"A Boke of Husbandrye"—believed to he the first book on farming printed in England—was bought recently for a sum equal to about $1,500 on behalf of the British Museum at Sotheby's salerooms. This book, so small that it could easily be slipped in the pocket, was printed in 1523 by one Richarde Pynson. It was written by Sir Anthony Fitzherbert of Norbury, Derbyshire, and is in excellent condition, though colored with age. It is bound in morocco.

GRIDDLE CAKES.

In making griddle cakes with sweet milk, omit the soda and add two teaspoons of baking powder and one tablespoon of melted butter.

To The Electors of Seymour Township:

Ladies and Gentlemen,—Having served as a Councillor for one year and Deputy Reeve for two years, I have decided to stand as a candidate for the Reeveship.

If my work during the past has met with your approval, I respectfully request your support in the coming election.

Yours faithfully,

P. B. Nelson

To The Electors of Town of Campbellford:

Ladies and Gentlemen,—As a member of last year's Council, I have again been nominated for Councillor, and have decided to run for this position. I ask your support on election day, and if elected will do my best to serve you.

Yours very respectfully,

Alex. M. McDonald

CANDIDATES IN CAMPBELLFORD

A. J. Meyers and Henry Redden in the Field For Mayor —Campbellford News.

CAMPBELLFORD, Dec. 31.—At nine o'clock Tuesday night, the time-limit for qualifying for Council for 1925, the following stand as candidates for the different offices in the town of Campbellford:

For Mayor—A. J. Meyers and Henry Redden.

For Reeve—Chas. Davidson (in by acclamation).

Deputy Reeve—Jas. L. Dorie and C. W. Palliser.

Councillors (twelve in number)—Samuel Johnston, S. J. Moore, Walter S. Wiggins, R. H. Cole, Alex. M. McDonald, Wm. J. Abernethy, R. S. Southworth, A. J. Wood, Capt. T. H. Hyland, Geo. A. Kingston, A. H. McKeel, Geo. E. Morrison.

Water and Light Commission—S. J. Abernethy (acclamation).

Public School Trustees—J. M. Bygott, Dr. O. C. Watson and Dr. H. B. Longmore (acclamation).

Those in the field for Seymour Township who qualified are:

Reeve—W. S. Grills and P. B. Nelson.

Deputy Reeve—A. Milne, Russell Peake and W. A. Wynn.

Councillors—Robt. Innes, Robt. Linn, Jno. Ingram, W. T. Allan, Harold B. Wood and John Locke.

Mr. C. A. Loucks, of Seymour West, died at his home on Tuesday monring at six o'clock, in his 61st year. The funeral will he held on Thursday (New Year's Day, January 1st, 1925. The service will be held at his late residence, Lot 3 in the 8th Concession of Seymour, at two o'clock. He will be buried in Mount Pleasant Cemetery. Rev. W. Elliot, of the Methodist church has charge of the service.

C. A. Loucks Dead.

The late C. A. Loucks was born in Rawdon Township, but he lived in Seymour for the last fifty years. Thirty-six years ago he married Miss Euphemia Leeson. They have no family. He was a cheesemaker until about 18 years ago when he took up farming. He has lived on this farm in Seymour West for the last 13 years. His father, who is 91 years old, is still living. He resides at the home of his grandson, Mr. Roy Loucks, in Seymour East. There are two sisters living: Mrs. D. Brown of Stanwood and Mrs. Nicholas of Heeley Falls. His brother Mr. Ira Loucks, of Seymour, died in December of last year, and a sister, Mrs. Aikens, died in September of this year. The late Mr. Loucks was a member of the Methodist church.

E. D. Brunelle Dead.

Mr. Elie D. Brunelle died at his home on Front street, on Monday evening, in his eighty-third year. He will be buried on Wednesday morning at nine o'clock, service in St. Mary's church and interment will take place in St. Mary's cemetery. Rev. Father Phelan, of St. Mary's church will be in charge of the service. He leaves, besides his sorrowing widow and only four children living out of a large family. They are Elie, the eldest son, manager of the pulp mill at Campbellford, Victor and Antonio, both of Campbellford, and Miss Alexandra, also at home. He was born in the city of Quebec, September 8th, 1842. His father, Pierre Brunelle, who was a ship builder, married Madame Marguerite Duval. He completed his studies in Quebec High school.

In February, 1868, he answered the call of Pope Pius IX, and left for Rome with the first Canadian contingent, where he took part in the batles of Magenta and Loigny. In 1870 when the French government called their troops for Italy he followed them to France and saw duty under the famous General De Charette. The Glorious Epopee of these days left souvenirs which embellished his whole life.

In 1871 and 2 he was appointed by the Canadian government, together with his brother, P. D. Brunelle, to oversee the construction of the first two steamships in Canada to open up navigation between Lake of the Woods and Rainy Lake. For years he worked in the construction works of Louise Basin, in Quebec city, and was for years the government inspector of the works. In 1874 he married Miss Merilda St. Laurent, who survives him. He was knighted in 1913 in Rimouski by the Bishop of Blais in Rimouski. He was dressed in a beautiful uniform that he used while in service of the Pope and wore two solid gold medals which he had received from the Pipe in honor of his services. It was his desire that he should wear the uniform that he has kept for fifty-six years and medals to his last resting place. The late Mr. Brunelle had never been sick in his life till about five years ago, when he had a stroke of paralysis which has prevented him from being the active man that he had been and he felt this very much. He was ill this time only about 12 days. Practically his whole life has been spent in the service of his church and country, and he had gathered many wonderful suovenirs during his eventful life. A kind and loving husband and father will be missed in the home.

At the regular meeting of the L. O. L. 526 the following officers were elected and installed:

W.M., Bro. R. J. Bibby; D.M., Bro C. E. Turner; C. H., Bro. S. J. Abernethy. M. of C., Bro. William Melville; Lec., Bro. J. Casement; I.T., Bro. H. E. Cassan; Com., Bros. J. Potts, J. Hicks, W. Bullford, R. Melville and S. Nelson.

Mr. Allan Haw of the Hydro staff has returned to Campbellford, after spending the Christmas holidays with his parents, Mr. and Mrs. J. H. Haw of Peterboro.

Miss Judson of Napanee, is the guest this week of Mr. and Mrs. Arthur Graham of George street.

Mr. George Douglas of Wnidsor is visiting at the home of Mr. and Mrs. John A. Mitchell, Havelock Road; and also calling on other freinds and acquaintances in Campbellford.

The Bemersyde Chapter of the I. O.D.E. are holding their sixth annual dance on New Year's night, in the assembly hall of the High School.

The following are the patronesses: Mrs. A. Haig, Mrs. A. J. Jenkins, Mrs. I. A. Humphries, Mrs. J. C. Birmingham, Mrs. D. W. Douglas, Mrs. A. J. Meyers, Mrs. F. Wilsher, Mrs. George O'Sullivan, Mrs. M. West and Mrs. O. C. Watson. The young ladies of this chapter are putting forth every effort to make the dance a great success.

Eye was Removed.

Word was received by the friends of Mrs. Baker, who took her husband to Peterboro on Saturday night to have his eye attended to the second time, that his eye had been removed on Sunday morning. He has been a great sufferer with his eye for about six weeks.

The Board of Education meeting for December will be held on Friday night of this week, Jan. 2nd, 1925.

Gum-Chewing Crowded Out By Cross-Words

WASHINGTON, Dec. 31. — (United Press).—Gum chewing may be dying out in the United States, its greatest stronghold. The gum-chewing stenographer may be in the process of being eliminated by the one who works cross-word puzzles.

At any rate, the imports of chicle, the raw material for gum decreased last year. Only $4,123,000 worth of the elastic substance derived from the milky juice of the sapodilla tree was brought in from Mexico, Honduras and the British West Indies —a decrease of a half-million dollars from the previous year, according to Department of Commerce figures.

Europe, however, may take up the gum chewer's burden. Nearly three million pounds of American-made chewing gum, valued at $1,385,000 was exported during the year, of which France took the largest part.

SOLVED

One of its greatest victories has just been won by the dyes industry. The secret of "golden orange" has been discovered in the laboratories. Inability to make this dye is why our troops went overseas in fading khaki.

Rapidly our chemists are rediscovering the secrets held so long by Germans. The cunning Germans would, for instance, take a dye that involved 16 different steps or processes, and patent only two steps. This protected them. When we "took over" the dyes patents, our chemists had to figure out the missing 14 links.

Clank! Clankety! Clank!

BROKEN CROSS CHAINS are replaced in a jiffy

WITHOUT TOOLS • WITHOUT TROUBLE

OFF'N'ON TIRE CHAINS

For wet, slippery driving, SAFETY demands Tire Chains. CONVENIENCE demands Off'N'On chains. On without effort—off without effort. Save time and annoyance. A demonstration will convince you—See Off'N'On Chains at

ROLAND BESTARD	207 Simcoe Street
BREWER MOTOR SALES	Hunter Street
DUFFUS MOTOR SALES	Water Street
GILLESPIE'S GARAGE	Alymer Street

Where shall we go this evening?

FREQUENTLY you decide to spend the evening in town with some friend. The first part is easy. Dinner at a pleasant restaurant. But afterwards . . . What will you do to carry on this business of having a good time?

Easy! Three cents. An evening paper. A glance at the advertisements, Suggestion—agreement, and you're off!

You didn't go around to the different theatres, to be driven to an unsatisfactory choice by fatigue and time. If it's worth while to consult the advertisements about amusements, how much worth wh le must it be when it comes to the spending of he household money.

Read the advertisements. They place before you the full choice of the trustworthy goods in the market. They describe advantages, and give you full information before you have to stir out of your chair. Pursue for every article you buy the method you use when it comes to amusements'

The way to be sure of what you buy is to buy advertised goods.

Reading advertisements is an education in better buying

The Evening Examiner

PHONES—Editorial 1601. Business Office, 1600. Private Branch Exchange to all Departments.

The Examiner is a member of the Audit Bureau of Circulation.

The Daily Examiner, published every lawful evening by The Peterborough Examiner, Limited. Office, 379 George street. $6.00 per year, delivered in city; out-of-town subscribers, by mail, $4.80 a year.

The Weekly Examiner, published every Thursday. Subscription price $1.50 a year.

U. S. REPRESENTATIVES

Special U. S. Representatives—W. H. Stockwell, 629 People's Gas Building, Chicago, Ill.

New York—Chas. F. Miller, 225 Fifth Avenue.

Advertising Rates on application.

R. M. GLOVER, Managing Director.

WEDNESDAY, DECEMBER 31, 1924.

WHERE ECONOMY LIES.

Mayor Hiltz of Toronto, in a campaign speech the other day, hit the nail squarely on the head when he declared that genuine municipal economy consisted of spending a dollar at the right time and getting full value for the expenditure.

Around election times there are always devoted worshippers of economy who promise if elected to reduce expenditure to an unheard of extent.

Usually they are vague about how this saving is to be effected; and their plans, if they have any, are kept carefully out of sight.

To such candidates the Examiner commends the words of Toronto's chief magistrate.

In the long run people are more concerned over how their money is spent than over how much is spent.

They would rather see $1,000 expended wisely than $100 thrown away, and they have grown somewhat weary of the aspirant for office who merely shouts "Economy" as the youth passing through the Alpine village shouted "Excelsior."

There have been so very many of these candidates whose parrot-like slogan was heard in full force before elections and very seldom afterward that the electors can be pardoned for asking the economy salesman to let them see his samples in advance.

THE NEW YEAR.

In wishing its wide circle of readers the happiest and brightest of New Years, the Examiner is confident that they as Canadians, citizens of a great Dominion, can regard the outlook as bright with hope.

There is no reason for Canada on the threshold of another year to be despondent.

Nineteen twenty-four may not have brought the full measure of prosperity that some expected, but neither has it brought the depression and disaster that others predicted.

All in all, the good ship Canada has made a successful voyage through seas that were not always tranquill, and often threatening, and now is within easy sail of the harbour of prosperity, with favouring trade winds bellying out her sails and her crew happy and confident as the bad weather is left behind and the bright sun of better times sets the wave tops a-sparkle with diamonds.

The signs for 1925 are all auspicious.

Agriculture is coming back—increased values with decreased costs will give our farmers prosperity and everybody else must inevitably share in their success.

With the basic industry on its feet and thriving, there is bound to be a favourable reaction in manufacturing and business.

The year which opens tomorrow will not be a boom year, but it should be a good year, and will be if Canadians will resolve to have more faith in themselves and in their country and more sympathy for the problems that may seem only to affect the other fellow but in the closest analysis affect us all.

And if our legislators of all parties can be persuaded to think less of party advantage and more of their country's weal, if there was an earnest effort made to adopt the attitude of statesmen rather than of politicians whose chief concern is to get into office or stay there, nothing can hold Canada back in 1925.

TOMORROW'S DUTY.

During the recent municipal election campaign in London the Kiwanis Club of that city did much to arouse interest in civic affairs by asking voters to pledge themselves to use their franchise and by giving concrete reasons why they should do so.

Here is part of the appeal which, on the eve of Peterborough's election, should be of interest:

"Arouse to your duty, make a study of the men in nomination, select those you think best, and then if you love your city, do your duty fearlessly and faithfully. There is no other way by which we can have the things we should have except and save through the mighty power of the ballot, which makes of every man and woman in our land that thing which has so aptly and wisely been designated as the sovereign citizen."

That is excellent advice, and the Examiner hopes that it will be followed here tomorrow.

It will be if it is realized that our prosperity and our interests are tied up with the efficiency and conduct of our municipal government, and that if we are too selfish or indifferent to interest ourselves in such affairs we must pay the price of our selfishness or our indifference.

If there are men in our elective administrative bodies who are not capable, it is our own fault, for we either voted for them or we didn't vote against them.

The electors of Peterborough are asked tomorrow to select five Aldermen out of a field of twelve and to chose one of two men as a member of the Utilities Commission.

In the first case the five elected candidates will be members of the City Council for two years; in the second the successful aspirant will take part in the deliberations of the Utilities Commission for three years, so that upon the result of tomorrow's vote will depend to a great extent the general administration of Peterborough's civic affairs during 1925 and 1926 and to a considerable degree the administration of the most vital public utilities of light and water during 1925, 1926 and 1927.

Surely these things are important enough to demand not only a large vote, but a conscientious striving on the part of the electorate to make the best possible choice.

WHAT WILL 1925 BRING YOU?

Was 1924 a good year for you? Do you look back over it with pleasure? Or are you glad it has gone into eternity forever, and a new year is at hand that may bring better things?

Many will contemplate 1924 with satisfaction. It brought, to them, increased money or wisdom or happiness. Others were less fortunate.

An admirable institution is New Year's Day, on which we take stock of our condition and, tearing the old calendar down, start anew with fresh enthusiasm and ambition. It is the time to forget, as well as the time to make good resolutions.

We can profit by experience—especially by our mistakes.

Errors teach us what not to do again.

They pilot us safely through the future if we have learned our lesson.

Experience is to the individual what capital is to a business. Experience also teaches us what not to do. That is quite as important as knowing what to do.

It is unfortunate that so many people see in New Years Day only a reminder of errors. There is too much "resolving not to do," too little "resolving to do."

Ideal is the combination of both.

Good resolutions need not all be negative.

New Year's Day is quite as much a time to start as a time to quit.

What a man is today compared with a year ago is far less important than what he will be a year from now.

And his condition Jan. 1, 1926, will depend largely on himself—on his ambition, his efforts, his determination.

Some will resolve to increase their income in 1925.

Others will resolve to improve their knowledge and wisdom.

Still others will primarily seek greater happiness, and a few will realize that it is found in greatest abundance by making others happy.

Let mistakes and weaknesses die with the old year.

Let renewed ambition, determination and kindliness arrive with 1925.

Ahead into the unknown!

PUBLIC EXPENDITURE.

Every one knows that there has been a tremendous increase in expenditure, national, Provincial and municipal, within the last decade, and consequently a corresponding increase in taxation. Efforts to reduce in both respects are not only praiseworthy, but are absolutely essential, and there is no political platform which does not include pledges of economy and tax reduction as its principal plank. The piling up of public debt and the onerous burden of taxation are the favorite subjects of writers upon economics in this country, and in most other countries, and the cry is ever the same—that the era of extravagance and luxury must be brought to a termination and that the taxpayer must be relieved of the heavy load he is compelled to carry. In commenting upon a recent article of this nature in a popular Canadian magazine, the London Advertiser takes exception to the use of a phrase which has become almost inevitable in discussing this subject—viz., "orgy of expenditure." There is no disposition to deny that expenditures have increased to an alarming extent within the last few years; figures are quoted by the London newspaper, in fact, to show that local taxation has been almost quadrupled in the last ten years. But the point is, has value been received for the outlay? Has it been an "orgy" of expenditure, or has it been an investment in health, education, better facilities and conveniences, greater amenities and general improvement?

There is one effective way to cut down governmental expenditure, and that is to do without the things which have come to be regarded as necessities. It is a course, however, which would not prove acceptable. There is public education, for instance. In 1912 Londoners paid $4.96 per capita for all educational purposes, while in 1921 $13.14 per capita was spent. The reason for this big jump is found in the fact that London "has torn down old schools and replaced them with new; it has made them larger, brighter and fireproof, and it has cost money." Similarly, the construction of new sidewalks, sewers, pavements, etc., is responsible for expenditures on these objects rising from about $45,000 in 1912 to $921,000 in 1921. "It may be that London could have done without these things, or some of them," comments the London Advertiser, "perhaps they could have dispensed with walks and pavements, and been content with a strip of tan bark and a couple of loads of gravel to fill in the mud holes, but we doubt it very much. London might have said its schools were all right, when the people knew they were not; they might have allowed London's children to have been huddled together in unsanitary firetraps, but the spirit of the citizens fortunately did not find expression in that direction. It has not been a policy of dash away and spend, but a deliberate facing of actual needs of a growing city. The same thing that applies to London applies in some measure elsewhere. If there is wilful waste, if there is inefficiency, by all means jump on it; call it 'orgy' or any other name that will sting public conscience into rebellion and remedial action. But b eareful to draw the line of distinction between carefully considered, necessary expenditure, made by men who are trying to render a real service to their community in municipal, Provincial or Federal fields, and the other kind of expenditure that is open to censure."

The point is well taken. Hamilton's experience has been similar to that of London and all other progressive cities. We are spending more and living higher, but would we be content to go back to the old conditions; could we, in fact, do so if we wanted to? The standards have changed for communities, as for individuals. It is foolish to argue the question as if all this money had been thrown away, without any prospect of a dividend ever being paid on the investment. The advantage is already being enjoyed in numerous ways and it is of an enduring nature.—Hamilton Spectator.

EDITORIAL NOTES AND COMMENT.

The Examiner's best wishes to its readers for a happy New Year.

Start right by voting for a Utilities Commissioner and City Council tomorrow.

Remember, in the case of aldermanic candidates five are to be elected, and you must vote for at least four to make your ballot valid. You may vote for five if you wish, but not for more than that number and not fewer than four.

Peterborough's City Council will have some most important business next year. It is the duty of the electors to remember that fact when making their selection.

With strawberry jam in early summer, peach jam in the autumn and ice jam in the winter, Niagara Falls must be well preserved.

Weather sharps are predicting that 1925 will be a dry year, J. A. McCausland, M.P., notwithstanding.

It Pays to Advertise!

RADIO PROGRAMMES

WEDNESDAY, DECEMBER 31.

WEAF, NEW YORK—492.

7.00, p.m.—United Synagogue of America services.
8.20 p.m. — Philharmonic Society concert direct from Carnegie Hall.
11.00 p.m.—Palm Beach Orchestra.
11.45-12.45 a.m.—New Year's Eve program.

WHN, NEW YORK—360.

7.00-7.30 p.m.—Richman's Entertainers; Elkins Orchestra.
7.30-7.35 p.m.—Talk, 'Spring Styles.'
8.00-8.15 p.m.—Men's Fashion Talk.
10.05-11.05 p.m.— Clover Gardens Orchestra.
12.00 p.m.-12.30 a.m.—Strand Entertainers.

WBZ, SPRINGFIELD, MASS.—337.

7.30 p.m.—D. S. Zades, tenor.
8.30 p.m.—Irene Hommel, piano.
11.00 p.m.—Watch night service from the South Congregational Church.
11.50 p.m.—Organ.
12.00 p.m.—Hotel Brunswick Orchestra.

WEEI, BOSTON—303.

7.30 p.m.—Helen Tracy piano.
11.00 p.m.—Organ recital.

KDKA, PITTSBURGH—326. 6

7.15 p.m.—Market reports.
8.30 p.m.—Dance program.
11.00 p.m.—Point Breeze Presbyterian Church, Watch Night Services.

CKAC, MONTREAL—437.

11.45 p.m.—Greetings from prominent Canadian; frolics.

WTAM, CLEVELAND—390.

6.00-7.00 p.m.—Dinner music.
8.00-10.00 p.m.—Concert.

WWJ, DETROIT—516.

8.00 p.m.—Goldkette's Orchestra.

WLW, CINCINNATI—423.

9.00 p.m.—Orchestra ;songs.
9.55 p.m.—Formica Bank; orchestra; violin solos.

WHAS, LOUISVILLE—400.

8.30-10.00 p.m.—Orchestra; news; time announced at 10 p.m.

KYW, CHICAGO—535.

10.45 p.m.-3.30 a.m.—Midnight revue; news every half hour

WCBD, ZION, ILL.—345.

9.00 p.m.—White-Robed Choir; organ; address; band; vocal and instrumental solos.

A THOUGHT.

The rich ruleth over the poor, and the borrower is servant to the lended.—Prov. 22;7.

Debt is a bottomless sea.—Carlyle.

Bear ye one another's burdens, and so fulfill the law of Christ.—Gal. 6:2.

Kindness is the golden chain by which society is bound together.—Goethe.

The thoughts of the diligent tend only to plenteousness; but of every one that is hasty only to want.—Prov. 21:5.

Diligence, above all, is the mother of good luck.—Samuel Smiles.

NEW YEAR'S RESOLUTIONS.

By Mrs. A. F. Calder.

Into the silent, shadowy past the old
year has winged its flight,
And to-day is turned, in the book
of Time, a new year, fair and
white;
However ill-written and blotted, and
stained, the preceding pages have
been,
A new chance is afforded us now to
indite a page unsoiled and clean.
What, though resolutions many
we've made, as ever the New
Year came,
And had to own, when at length it
had flown, that we'd fallen far
short of our aim.

Yet because we thus failed, of our
hopes and aims, so oft in the years
gone by,
Shall we discouraged, faint-hearted,
grow, give over and cease to try?
Nay rather, more stern, let us set
ourselves, every nerve in the
struggle strain
To win the prize of our calling high,
the glorious goal to gain.
And resolve once more, that with
Heaven's help, come this year,
whatever may,
Its close will find us farther advanced on the straight and narrow
way.

To forget past failures, and firmly
on to greater achievements press,
Give to doubt no place, but run well
the race, on effort awaits success;
Let us promise ourselves to always
preach the Gospel of Hope and
Cheer,
To look on the sunny side of life,
disowning, down draughting fear,
To talk of health and of happiness,
and of bright prosperity,
Sure Providence will send us still,
its bounteous blessings free.

Let us promise ourselves to be to
ourselves, and others, sincere and
true,
To think the best, to seek the best,
and the best that is in us to do,
To be so busied improving ourselves,
striving our ways to amend,
That for the shortcomings of others,
is not a moment of time to attend
To be high of heart, and hold the
faith, that the world is on our
side,
And Heaven our friend, while we on
the side of Heaven, and right,
abide.

Let us promise ourselves to faithfully try, God granting us still the
power,
Not to waste or misuse the time as
of yore, but improve every sacred
hour,
For O so much, so exceedingly much,
on the fleeting years depend.
To seal our fate, for weal or woe in
the world that knows no end.
So may we in well-doing, weary not,
but strive on and persevere,
Helping make this as much, as we
may, a Happy and Glad New Year.

High stock collars with big bows and streamers are worn with extremely decollete evening gowns.

IT ISN'T AN EARTHQUAKE

Looks like an earthquake. But it isn't. It's part of the havoc wrought by the bursting of a 36-inch water main in downtown Cincinnati. Cellars were flooded 10 blocks away. The automobile in the hole is a water works' service truck. Street lights were out of commission and the driver, unable to see distinctly, drove into the hole. Six men narrowly escaped drowning.

CATTLE, GRAIN AND PRODUCE

Peterboro--Toronto--Montreal Winnipeg

RETAIL.

Fruit.

Bananas, 40-60c doz.; oranges, 25-75c doz.; grapefruit, 2 to 6 for 25c; lemons, 30-40c doz.; apples, Baxters 25c, Tolman Sweets 50-70c; Snows, 25-80c peck; Spies, 60-90c peck; Peewaukees, 50c peck; McIntosh, 80c peck; Kings, 50c pk.; cooking apples, 30-40c pk.; Starks, Baldwins and Greenings, $5 bbl.; grapes, Red Roger 70c, Niagara 70c; Casaba melons, 50-60c each; Malaga grapes, 25-35c lb.; pears, 5c each; figs, 10-40c lb.; dates, 9-15c lb.; pomegranates 15c, 2 for 25c; cranberries, 2 qts. 35c; cocoanuts, 10-15-20c each; pineapples, 35-50c each; English hothouse grapes, $1.25 lb.

Vegetables.

Potatoes, 15-18c peck; beets, 40c peck; carrots 30-40c pk.; green onions, 5c bunch; Spanish onions, 3 lbs. 25c; white onions, 4 lbs. 25c; cabbage, 5-15c head; leaf lettuce, 5c bunch; head lettuce and Iceberg, 20-25c; celery, 25c bunch; parsley, 5c; tomatoes, 40c lb.; peppers, 60c doz.; squash, 15-25c each; cauliflower, 30-50c; pumpkins, 20-25c each; sweet potatoes, 2 lbs. 25c; mushrooms, $1.25 lb.; parsnips, 35-45c pk.; turnips, 15-25c peck; spinach, 20c lb., 70c pk.; eggplant, 30-40c each; hothouse cucumbers, 35-50c each.

Nuts.

Mixed, 25c lb.; peanuts in shell, 35c lb.; shelled walnuts, 40c lb.; broken walnuts, 45c lb.; whole halves, 60c per lb.; shelled almonds, 50c lb.; large Valencia, 80c lb.; shelled Jordan almonds, $1.30 lb.; Brazil nuts 25c lb.; chestnuts, Canadian, 60c, Italian, 40c lb.

Dairy Products.

Butter—Creamery, 37-40c per lb.; dairy, 33-40c; baking, 25c; lard, 20-25c lb.; shortening, 17-22c lb.

Cheese—23-40c lb.

Eggs — Fresh extras, 65c dozen; fresh firsts, 60c doz.; storage firsts, 45-47c doz.

Honey.

Sections—Clover, 25-30c; amber, 20-25c.

5-lb. pail honey—Clover 79c-85c; amber 63-69c; buckwheat, 12c lb.

Fish.

Salmon trout, 25c lb.; white fish, 22-25c; kippers, 25c; kipperines, 30c lb.; haddies, 20c; fillets, 22-25c; oysters, 75c pint; oyster in shell, 40c doz.; shrimps, 40c pt.; codfish, 15-25c lb.

Flour.

Meats.

Beef, 7-30c lb.; veal, 12-30c lb.; lamb, 14-35c lb.; mutton, 10-25c lb.; pork, 15-30c lb.; bacon, 27-45c lb.; sausage, 18-20c lb.; chicken, 20-35c lb.

Flour, half barrel, $5.00; pastry flour, 24-lb. bag, $1.00-$1.15.

WHOLESALE.

Grain.

Fall wheat, $1.35-$1.40 bush.; oats, 55-60c; rye, $1.00; barley, 80-85c; peas, $1.50; alsike, $1.50-$8; buckwheat, 70-80c; sweet clover, No. 1, $3.50-$4.00; alfalfa, $8 bush.

Hay, Bran, Etc.

Hay, baled, $17; baled straw, $9-$10; bran, $32-$35 ton; shorts, $37 ton.

Hogs.

Live hogs, thick, smooth, $9.40 per cwt.; select graded, $10.30; dressed, head on $14.50, head off $15.50.

Hides and Wool.

Hides — Cow, 9c lb.; horse, $2.50-$3.00 each; calf skins, 15c lb.; lamb skins, $1.00-$1.75 each; shearlings, 25 35c each.

Wool, 25-28c lb.

TORONTO LIVESTOCK.

TORONTO, Dec. 30.—There was little change in the market to-day, except for hogs, which show signs of weakening. Packers are bidding 25c lower for to-morrow's or the week-end deliveries of hogs. In the cattle section the run was again light, with nothing of outstanding quality offering. There was a good active demand for the best, both butcher and export, and prices were holding just about steady at yesterday's all round 25c to 40c advance for real choice. Medium and fair quality barely steady, but everything cleaned up.

Lambs and calves strong at yesterday's advances.

No market on Thursday — New Year's Day.

Prices in the various sections are as follows:

Export cattle, choice and heavy steers, $7.50 to $8.25; bulls, $4.50 to $5; cows, $4.50 to $5.

Choice butchers, $6.75 to $7.50; medium, $5.75 to $6.25; common, $3.50 to $4; baby beeves, $8.50 to $10.

Choice fat cows, $3.50 to $5.50.

Stockers and feeders, choice shortkeep feeders, 1,000 to 1,200 lbs., $5.50 to $6; stores, 900 to 1,000 lbs., $5 to $5.50; choice stockers, 830 to 950 lbs., $4.25 to $4.75; light western stock, $3.50 to $3.75; choice western, $4.50 to $5.

Calves strong.

Sheep and lambs, strong.

Hogs, barely steady, $10.75 to $11.

Current Quotations.

Choice export steers	$8.00	$8.25
Good export steers	7.25	7.50
Good to choice short keeps export feeders	6.00	7.00
Baby beeves, 630 to 850 lbs	7.50	11.50
Choice handyweight butchers' cattle	7.00	7.25
Good handyweight butchers	6.25	6.75
Medium to fair butchers	5.25	5.75
Common light butchers	4.00	4.75
Choice 950-1100 lb. feeders	5.25	5.75
Fair to good feeders	4.00	4.50
Light Northwest heifers	3.25	4.00
Choice fat cows	4.75	5.50
Good butcher cows	4.25	4.50
Medium cows	3.25	3.75
Common cows	2.75	3.00
Canners and cutters	1.75	2.50
Good choice butcher bulls	4.25	4.50
Good choice ex bulls	4.00	5.00
Bologna bulls	2.50	3.25
Choice milkers and springers	75.00	90.00
Medium milkers and springers	45.00	60.00
Common, each	30.00	40.00
Choice spring lambs	14.50	15.00
Heavy spring lambs	12.50	13.00
Common spring lambs	10.00	11.00
Choice yearling sheep	8.00	9.00
Cull yearling sheep	4.50	5.50
Good to choice sheep	6.50	7.50
Heavy sheep and bucks	4.00	5.00
Culls	3.00	3.50
Good to choice calves	12.00	13.00
Common calves	6.00	7.00
Medium calves	9.00	10.00
Grass calves	3.75	...
Hogs, f.o.b. thick smooth	10.00	...
do fed and watered	10.60	...
do weighed off cars	11.00	...

MONTREAL GRAIN.

MONTREAL, Dec. 30—(Canadian Press).—There was some enquiry from foreign buyers for wheat here to-day, but exporters stated that the prices bid were 1s 6d quarter below working basis. Ontario millers were in the market for wheat and a sale of 10,000 bushels of No. 1 Northern was made at $1.96 5-8 per bushel, and 10,000 bushels of No. 2 Northern at $1.90 5-8 per bushel c.i.f. bay ports. The domestic trade in coarse grains was quiet. Prices for Canadian Western oats were reduced 1 cent per bushel, but Ontario grades were unchanged. No. 2 white being quoted at 65 cents, No. 3 grade at 63 cents, and No. 4 grade at 61 cents per bushel, ex-store.

The market for spring wheat grades of flour was weaker and prices were reduced 30 cents per barrel. Prices for winter grades were well maintained.

CHICAGO GRAIN.

CHICAGO, Dec. 30.—(Canadian Press).—Selling out of wheat to-day in large amounts said to come from some of the leading holders gave a sharp jolt to wheat values and to other grain and provisions as well. It was asserted that European demand for United States wheat had dwindled, whereas vessel charters for wheat from the southern hemisphere were being made on a big scale. Closing quotations here on wheat were weak, 2 3-8 to 4½ cents net lower. May 1.74½ to 1.74 5-8, and July 1.50 3-8 to 1.50½, with corn 7-8 to 1 7-8 cents off, oats at 1 5-8 to 1 7-8 cents decline; provisions showing setbacks varying from 27 to 62 cents.

EGG MARKETS.

OTTAWA, Dec. 30. — (Canadian Press).—The egg situation at some points is firm and prices are slightly advanced. It is reported that a car of 500 cases fresh Chinese eggs has arrived Calgary, but has not yet been inspected and released. Further shipments of 1,500 cases of Chinese eggs have arrived at Vancouver for Havana.

Toronto specials 75, extras 73, storage extras 49 to 51, firsts 46 to 47, seconds 39 to 40. The sale is reported of a car of storage firsts at 46 delivered.

Montreal situation firm and unchanged. Vancouver offering fresh extras 57, firsts 53 f.o.b.

Winnipeg jobbing extras 70, firsts 65.

STERLING PRICES.

MONTREAL, Dec. 30—(Canadian Press). — Sterling exchange rates were quoted here to-day as follows:

Sterling demand, $4.74½.

Sterling cables, $4.74 7-8.

CONCERT AT DOURO

School Children Take Part in School Entertainment.

DOURO, Dec. 31.—A very successful concert was held at S.S. No. 9, Douro, on Tuesday, Dec. 23, Mr. Wm. Garvey acting as chairman. The following program was given:

Chorus, "O Canada," by the school.
Recitation, "Welcome", Amelia O'Leary.
Dialogue, "The Minister's Call."
Drill, "Christmas Bells."
Recitation, Rita Tarpey.
Chorus, "There's a Jolly Old Fellow."
Dialogue, "The Deacon's Proposal."
Song, Mr. Petrie.
Recitation, Ruth Jones.
Drill, "Canada, East and West."
Recitation, Dorothy Ryan.
Dialogue, "Tending the Baby."
Song, Agnes Sweeney and Kathleen O'Leary.
Recitation, Michael O'Leary.
Step-dancing, Will Doherty and Wm. J. O'Leary.
Recitation, Pearl Petrie.
Dialogue, "Waiting for the train."
Chorus, "Merry Christmas Day."
Recitation, Marguerite Conroy.
Song, Cyril Lee and Walter Robinson.
Star Drill, ten girls.
Recitation, Stella Heffernan.
Step-dance, Bill McIntyre.
Dialogue, "Bargain Day at the Gallery."
Monologue, Ruth Jones.
Song, Mr. Petrie.
Dialogue, "From Down East."
Good-night drill, nine little girls.
Chorus, "Santa Claus lives far away."
Santa Claus and Christmas tree.

Much credit for the success of the concert is due to the pupils and young people of the section and the teacher, Miss M Lynch, also Mr. Pertie who was much applauded by the audience and to Miss Pearl Petrie.

MAIN STREET GOES DEER HUNTING.

VANCOUVER, Wash., Dec. 31.—A two-point buck deer was captured alive on Main Street here recently.

The deer was ambling up the street from the banks of the Columbia River when several persons gave chase. He dashed down an alley, entered an abandoned building and leaped through a window, then jumped a high fence and started back toward the river. The pavement was wet, and the buck slipped and fell several times, finally crashing into a fence with his horns so entangled that he was held fast. Four soldiers from Vancouver Barracks took the deer to the reservation.

NEWS HASTINGS

Several Residents Fell Down Stairs and Were Severely Injured.

HASTINGS, Dec. 31.—Mr. A. Scriver, Jr., was unfortunate enough to have his ankle sprained when he fell down the stairs in his home.

Mrs. William Hill is also suffering from injuries she received when she fell down the stairs on Monday morning and cut a large gash in the back of her head.

On Wednesday last while Mr. Ed. Clancy was coming down the stairs in the Hastings Tanning Company's building he tripped, falling headlong the result of which is a broken ankle.

Mr. T. J. O'Neil who has been so seriously ill with pneumonia, is improving nicely.

A special Watch Night service will be held in the Methodist church on New Year's Eve at eleven-thirty and continue until after twelve o'clock into the New Year.

Mr. Owen Brahaney of Campbellford is spending a few days with his cousin, Mr. Dan Dunley.

Mr. Kenneth Cruickshank has accepted a position in Mr. J. F. McCarthy's store.

Mr. A. R. Cassidy has returned from his home in Carelton Place.

Mr. W. Learmonth spent Monday in Roseneath.

Mr. W. E. Tate has gone to Cobourg where he will join the staff at the C.N.R. depot.

Rev. Father Butler of Peterboro is here for a few days during the illness of Rev. Father Bretherton.

The Young People's League of the Methodist chuch re-opened on Monday after being closed for the Christmas holiday season.

Miss Viola Stewart, teacher at Stayford, Ont., is holidaying with her parents, Mr.. and Mrs. J. Stewart.

Mrs. H. B. Wilson returned on Monday from Peterboro where she underwent a most successful operation for goitre at Nicholls Hospital.

Mr. and Mrs. John Cormack have returned to their home in Steven's Point, Wisconsin.

Miss Georgina Beavis has returned to her home in Norwood after spending the holidays with her aunt, Mrs. A. V. German.

Mr. G. B. Stevenson is in Peterboro attending the convention of the Manufacturers' Life Insurance Company, which convenes in the Empress Hotel.

Mrs. Huycke of London is visiting at the home of Mrs. and Miss Spiers.

Mr. and Mrs. J. Hatton and son Charlie and daughter Isabelle of Ottawa are the guests of Mr. and Mrs. I. P. Bonds.

Mr. and Mrs. Fred Burridge of Toronto have returned to Toronto after holidaying with Mr. and Mrs. S. Hatherly.

SOLUTION OF YESTERDAY'S CROSSWORD PUZZLE.

C 800 T

The Fastest Train
Each Way Every Day

Toronto to Winnipeg

36 Hours 15 Minutes

Leave Toronto ..... 9.45 p.m.
Arrive Fort William ..... 11.00 p.m.
Arrive Winnipeg (second morning) 9.00 a.m.

Returning
(36 Hours 35 Minutes)

Leave Winnipeg ..... 7.00 p.m.
Leave Fort William ..... 7.55 a.m.
Arrive Toronto (second morning) .. 8.35 a.m.

Carries diner, standard and compartment sleeping cars and observation car.

Note convenient hour of departure and arrival.

Dominion Express Shipments delivered immediately on arrival, saving hours.

J. SKINNER, Agent,
343 George St.

Travel CANADIAN PACIFIC

NOMINATIONS CAMPBELLFORD

Favorable Report From the Water and Light Commission.

NOMINEES SPEAK

CAMPBELLFORD, Dec. 31.—Mr. S. J. Abernethy, chairman of the Campbellford Water and Light Commission, speaking at the nomination meeting on Monday, said he had a very favorable report to present to the people. They had done their best. They had spent some money in replacing one set of wheels which with installation put in by the Hydro Electric men, cost two thousand eight hundred and thirty-six dollars.

As there was a drop in the voltage it was necessary to do one of two things, build a sub-station or build a power line. They decided on the latter. This had been done and was completed a few weeks ago with the result of better lights and power. They use their surplus in loans to the town and had loaned twenty-eight thousand and had twenty-six thousand on hand. This loaning to the town helped finance the two at less cost than it otherwise would have to do.

He spoke of the necessity of soon having to get a new pump. He has been chairman of the Board for four years and he had found it a pleasure to sit with the other men on the commission. They had carried the business on for the best interests of the town. As he had a desire to serve he will be in the field.

Deputy Reeve Dorie, the next speaker, said he had no intention of accepting the nomination for reeve but was in the field for deputy reeve and asked for the kind support he had been given in the past. He solicited their votes from the platform and would do his best.

Councillor Coles, again in the field for councillor but not for deputy reeve. As chairman of the roads and bridges committee he spoke of the work on sewers and claimed that some of hese sewers are the cheapest ever laid in Campbellford. He also spoke of the work it brings to the men of the town who need it.

W. J. Abernethy said he intended running for councillor and not for deputy reeve. He thanked the people for the large support of last year. He had tried to do what he thought was right and asked their support again for next Monday. He spoke in favor of buying machinery to make better roads.

Councillor Johnston said this was the first time he had appeared in a public office. He was in the field for councillor. He was in favor of building a monument but it was left to the people to say which. He asked for their support.

A. M. McDonald said he would stand for councillor again and spoke strongly in favor of a Community Hall.

Wants Explanation.

H. Redden the next speaker took exception to a great deal that was said. He said he did not see how they had been saving money and getting into debt more than ever. He spoke of the cheap sewers and said he had put some in cheaper still, at $1.25 and $1.50 a foot. Not much had been done on the streets. He said he was before the people as a candidate for councillor for Campbellford and would do his best for the town. Campbellford needs steadying for a few years.

New Nominations—Mayor.

C. W. Palliser said he was not a candidate for mayor but would be for deputy reeve. He said the people favor of machinery for the town and everything but a sewer. He is in favor of machinerw for the town and also in favor of a monument as a memorial. Asked for the votes of the people.

Nelson Stone had not decided at present what he would do.

J. A. Anderson said he is not in the field for reeve. He had served in 1923 to the best of his ability. He gave some criticism of the financial statement of the town and expenses. It was going in debt too fast. The present offers a greater chance to better our economy than we have ever had.

A. J. Wood a candidate for councillor spoke on the wonderful fine streets, good roads and sewers but thought one good thing had been left out. We ought to do something to secure industries. We have six power houses in the vicinity of Campbellford with a total of thirty-five thousand or more horse power. We should form an industrial committee and go after some of these industries. He said "I take this opportunity to solicit your vote and influence for councillor. I have the best interests of Campbellford at heart."

Captain Hyland considered it an honor to be nominated. He had been in town about a year, but two years previous he had heard of the possibilities of Campbellford and did not see why the town should not go ahead. We should advertise what we have and then we will have these industries come to us. He had been asked to come out for councillor and he had decided to do so. As to the War Memorial, he is strongly in favor of a monument.

Geo. E. Morrison the last one of the newly nominated men, said a great deal, mostly in happy vein. He said one good thing—"that no municipality could live and do much without unity." It is his intention to run for councillor.

Answers Criticisms.

Mayor Meyer had the privilege of speaking at the last. He spoke briefly, answering the criticisms. He said the money spent has been put in permanent work, such as sidewalks, sewers, water mains, etc.

On the whole with so many speaking and such a large number, the order was good and everything passed off quietly.

OSHKIGMONG NEWS

Time Recalled When Indians Knew Nothing About Christmas.

CHEMONG RESERVE, Dec. 31.—The annual concert and Christmas tree was held in the hall on Christmas night under the auspices of the Sunday School. A varied programme of music, recitations, drills and dialogues was presented by the children, interspersed with the orchestra by the young people, and much credit is due to Miss Bernice Tobico and Miss Mary Stinson, who devoted much time to train the children to perform their various parts so efficiently, even the smallest excelling themselves. The programme was carried out so perfect that it proved to exceed all previous concerts of its kind. Miss Edna Harris of Barrie, a former school teacher of this reserve, did not forget the children, who sent 150 Christmas stockings filled with assorted candies, which was greatly relished by the children.

Mr. Allen Taylor acted as chairman, who with his witty remarks set the children and audience in good humor and created much merriment.

The Superintendent, A. McCue, gave the children a word picture of the past, when Christmas was unknown to the Indian when they dominated the whole country, wandering here and there with his birch-bark canoe, living in tepees, and gradually brought their attention to the present with all the prestige of modern advantages. Mr. McCue urged the children to adopt and utilize the best privileges that surrounds them and qualify themselves for future usefulness.

The following is the list of the programme:

Opening chorus—"Sleigh Bells."
Chairman's address.
Recitation — "Santa's Mistake," by Doris and Glady McCue.
Orchestra selection.
Song—Mr. and Mrs. Bert McCue.
Star drill—Eight girls.
Recitation—Four girls.
Pantomine—Three girls and four boys.
Dance of the Christmas tree — Olive McCue, Luella Coppeway and Olive Taylor.
Song—Bertram McCue.
Manner class—Six boys.
Recitation—"Papa Darling," by Gretta Taylor.
Orchestra selection.
Tableau.
Doll drill.
Dialogue—"Christmas Lesson."
Song—"Christmas Bells," by all the children.
Song—Mr. and Mrs. Bert McCue.
Guitar selection—McCue brothers.
Song—"Eastern Sky," by eight boys.
Recitation—"Papa's Sick," by Melva Whetung.
Indian drill—Eight girls.

Personals.

Mrs. J. Williams of Longford is spending her Christmas holidays with her niece, Mrs. A. Taylor.

Miss Edna McCue is home for a few days with her parents here.

Miss Adly Taylor is spending her Christmas holidays with her folks here.

ONTARIO BUSINESS MEN WILL VISIT QUEBEC

Arrangements have been made and plans are now maturing whereby a large delegation of Ontario's prominent manufacturers, professional and business men, accompanied by His Honor Lieutenant-Governor Cockshutt, Hon. G. Howard Ferguson and members of the Ontario Cabinet, will pay a visit to Quebec as the guests of the Lieutenant-Governor and Premier, representing the Province of Quebec. The object of the visit is to further good relationship and better business conditions between the Provinces.

The Canadian National Railways are co-operating to the extent that they will operate a special sleeping car train to leave Toronto on Wednesday, Jan. 28, at 7.00 p.m., arriving in Quebec in time for breakfast on Jan. 29. This train will consist of standard sleeping and compartment cars and reservations may now be made through any agent of the company. 31-2-5-8

SCHOOL CONCERT

A large number of parents and friends gathered at S.S. No. 17, Otonabee, on Friday afternoon, December 19th, to enjoy the following programme given by the pupils, under the direction of their teacher, Miss Clara B. Dobbin.

Mr. E. Butler proved a very capable chairman for the occasion.

Santa appeared and distributed the presents from the tree, also bags of candy and little satchels of candy to the children.

A hearty vote of thanks was then given to Miss Dobbin, Mr. E. Butler and Santa.

The programme which follows was closed by the singing of the National Anthem.

Chairman's address.
Opening address, by Reginald Perks.
Reading, Random Shots, by Ernest Bell.
Recitation, "How I Once Played Santa", by Helen Rogers.
Recitation, by Willie Rogers.
An exercise, Christmas Wishes, by nine pupils.
Recitation, What Boys Are Good For", by Harry Lee.
Recitation, by Reta Butler.
Recitation, "Helping Santa," by Daisy Bell.
Dialogue, "Going East", by Jack Kemp, Ernest Bell, Willie Price and Donald McCall.
Recitation, "All He Wants", by Ray McCall.
Exercise, "What Girls Love to Do", by six girls.

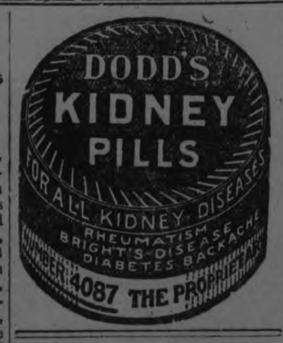

Recitation, by Milton Dunford.
Reading, "Her New Bonnet" by Mildred Dobbin.
Solo, by Beatrice Price.
An exercise, "The Little Army", by five juniors.
Reading, Barney O'Lynn and the Leeches, by Donald McCall.
Dialogue, "Little Pitchers", by four pupils.
Tableau, "The Christmas Star", by Miss Dobbin and Miss Lila Dobbin.
Recitation, "Sing a Song of Christmas", by Tommy Rogers.
Recitation, "Going Fishing," by Alfred McCall.
Dialogue, "The Doctor's Visit" by Daisy Bell and Stanley Dunford.
Reading, "The Water Melon", by Jessie Bell.
Recitation, "A Little Wish", by Dorothy Price.
Pantomime, "News Boy Tim," by Miss Dobbin, Willie Lee and six other pupils.
Recitation, "Her Speech," by Flora Dunford.
Recitation, "Punch and Judy", by Gerald Perks.
Recitation, "A Lady Santa Claus", by Beatirce Price.

AT YOUNG'S POINT

Santa Claus Had Silk Scarf for the School Teacher.

YOUNG'S POINT, Dec. 31.—On Tuesday evening the pupils, under the direction of their teacher, Mr. Frank Carroll of S. S. No. 8, Smith, held a very successful concert and Christmas tree in the school house.

Mr. Frank Young, one of the trustees, acted as chairman for the occasion. The programme was as follows:

Opening chorus—"That Old Gang of Mine," by the school.
Dialogue—"The Minister's Mistake."
Recitation—"The Flirtation," by Nelson Godfrey.
Quartette—"Yoo-oo," by Misses Aileen and Mary Young, Daisy Wilson and May Cummings.
Drill—"Rule Britannia," by eight girls.
Chorus—"Holly Berries," by the school.
Recitation—"The Sure Cure for a Flea," by Ralph Charleton.
Solo—Mary Buchanan.
Dialogue—"Gilbry Office Help."
Recitation.
Solo—Ethel Brooks.
Dialogue—"Ting Tung."
Duet—Misses Ethel and Bessie Wilson.
Chorus—"The Photo of the Girl I Left Behind," by the school.
Drill—"Holly Drill," by twelve girls.

A most enjoyable feature of the evening was a minstrel show given by twelve boys—bandmaster, Ralph Charleton; end men, Claire Brooks and Darcy Wilson; trap player, Rex Wilson. The rest of the troop were as follows: Messrs. Charlie and Jack Young, Clifford Northey, Nelson and Angus Godfrey, Douglas McNaughton, Arthur and Maxwell Cummings and David Farrow.

Miss Ethel Wilson presided at the piano.

After the arrival of Santa Claus, who distributed the many presents from the tree, amongst which was a beautiful silk scarf for the teacher from the scholars of the school.

God Save the King.

Personals.

Mrs. Howard Wideman of Toronto visited friends in the village on Tuesday.

Mr. Wm. MacFarlane and daughter, Miss Laura, spent Christmas Day with Captain and Mrs. Johnston of Lakefield.

Mr. and Mrs. Oswald Brooks of Oshawa spent Christmas Day with Mr. and Mrs. Wm. Brooks, Coyle, in Toronto.

OMEMEE STAGE TALENT ACTIVE

Produced Annual Play Under Direction of Rev. E. W. and Mrs. Rowland.

OMEMEE, Dec. 31.—The patrons of the Christmas night entertainment, which is an annual event, put on by L.O.L. 113, were loud in their praises of the splendid comedy drama entitled "Willowdale" and choruses put on by the young people of the Methodist Church in their behalf under the direction of Rev. E. W. and Mrs. Rowland, assisted by Miss L. Parsons. In fancy one was carried to a little country village called Willowdale where the general store and post office was the meeting place for villagers in general. The proprietor, Joel Bassett (Cecil Kennedy), meek and much hen-pecked husband had much against his own inclinations, but at the command of his wife (Violet McBain) and the village lawyer, Joseph Godfrey (Gordon Bradley) discharged his assistant, Tom Skerett (Russel Brooks) who was accused of stealing from a registered letter, forty dollars. The plot against Tom had been framed by Lawyer Godfrey in order to destroy the good name of the young man and to turn the affections of his fiance, Mildred Bassot (Marion Rea), whom Godfrey alone knew to be the heiress to fifty thousand dollars, toward him.

Lem Hackett (Evie Cornell) an old school friends of Tom and Rosetta Gates (Genevieve Sandy), girl friends of Mildred, succeeded in frustrating Godfrey's plans by doing a little amateur detective work.

The wedding day is set for Lawyer Godfrey and Mildred. The guests are all assembled. The ceremony performed by Rev. Mr. Prosser (Max Sandy) reaches the point where Mildred is to respond when her words ring out clear and cold, "I will not." The plotting mother and the crest-fallen Godfrey are dumb with amazement until Mildred announces to the company that she is already a wife, having been married half an hour previously to Tom Skerrett by Mr. Posser. Other characters in the play were a quaint old lady named Miss Hazey who had become insane though the death of her husband and little son. The part was very cleverly portrayed by Miss Marion Carey.

Teddy Marsh as Simon Pinner, was a scream and his rendition of "The Photo of the Girl I Left Behind Me" elicited rounds of applause.

Oleandar "the little maid who would giggle even at a funeral" kept the audience smiling in sympathy at every appearance. This character could not have been in more capable hands than those of Miss Evelyn Rea. Mr. Dinsmore, the young school teacher and lover of Rosetta Gates was cleverly acted by Mr. Oral Grandy. The extra wedding guests were Mrs. Rowland, Miss Mary Lowe, Miss Muriel McGinness, and Miss Eva Race.

The wedding scene was most realistic and a solemn hush fell on the onlooker as they witnessed it. The wedding march was played by Mrs. Rowland.

During the evening, Mr. Ernest Bushnell, who has been travelling with the Adanac Male Quartette in the States, was heard to good advantage in two splendid solo selections.

A chorus composed of the Misses Mary Lowe, Marjorie Connell, Eva Race, Edna Morcombe, Winnifred Bradburn, Muriel McGinness, Katie Weir, Helen Johnson, Florence Rutherford and Reta Kennedy, rendered three snappy choruses the first being, "Shall I Have It Bobbed Or Shingled". Miss Lowe sang the first verse in front of the curtain which then arose disclosing the chorus grouped around a barber chair in which sat one young lady, with curls about to be shorn by the barber in charge. The second chorus was the "Georgian Lullaby" when dainty little Betty Deyell was lulled to sleep by the sweet tones of the lullaby as rendered by the songsters. "Too Many Girls," was the closing chorus, the verse being rendered in good voice by Mr. E. Bushnell who was soon surrounded by a bevy of beautiful girls who came in on a dainty step in time to the music, each girl carrying a gaily colored swagger stick and singing, the following catchy chorus.

Too many girls! The thing's impossible
There can't be too many girls
There may be too many flowers and
beautiful things in this world of ours
Too many girls! Why don't they tells us
The sea has too many pearls
The daily mail as a paper is a good 'un
But there can't be too many plums inside a puddin'
And there can't be, can't be, absolutely ca't be
Too many beautiful girls.

Christ Church Sunday School held their annual Christmas tree on Dec. 23rd, 1924. A splendid programme was well rendered by the children, many of whom appeared in public for the first time. The rector, Rev. A. T. Weir, in his address, spoke in glowing terms of the work accomplished in the Sunday School during the year, the condition now being the best for many years. The enrolment has increased very much and the regular attendance is greatly improved. Six members have attended every Sunday, and thirty-three have attended 85 per cent of the Sundays which is a splendid record for a small school.

At the close of the programme Santa Claus arrived and in a genial manner distributed one hundred and fifty bags of candies and nuts and about one hundred gifts to the younger members of the Sunday School and the little ones of the congregation who are not old enough to attend Sunday School. Gifts were exchanged between scholars and teachers and the rector was also the recipient of a handsome present. A much appreciated gift to the Sunday School was a $10 cheque from the Women's Guild.

The following was the program:

Opening chorus—"Carol Sweetly Carol."
Recitation—Gladys Chatten.
Recitation—Phyllis McQuade.
Recitation—Wilson Ford.
Game of letters, by girls.
Recitation—Francis Fee.
Recitation—Roberta McQuade.
Recitation—Myrtle McQuade.
Recitation—John Irwin.
Recitation—Arthur Jamieson.
Solo—Freda Magee.
Recitation—Richard Skuce.
Recitation—Alta Magee.
Solo—Mr. Wilbert Clemett.
Rector's address.
Recitation—Hilda Magee.
Recitation—Charlie Stephenson.
Recitation—Vincent Cornwall.
Piano solo—Lenore Jamieson.
Recitation—Olive Boate.
Recitation—Jane Magee.
Monologue—Gertrude Fee.
Solo—Fred Lilley.
Recitation—Loraine Irwin.
Recitation—Karl Atwell.
Labor medley by several girls and boys.
Recitation—Billy McQuade.
Solo—Elsie Chatten.
Recitation—Irene Fee.
Recitation—Thelma Lovely.
Recitation—George Stephenson.
Recitation—Jim Johnson.
Chinese play—"The Girl That Fell Through the Earth."
Solo—Marion Dickson.

NEW YORK CHURCH SHELTERS JOBLESS

As the mercury did a nose dive in New York, Urbain Ledoux, better known as "Mr. Zero," led 200 of the city's jobless and homeless to the Camp Memorial Congregational Church, where they camped for the night. The trustees of the church who had decided on closing it due to a dwindling congregation are now expected to revise their decision. The photo shows some of the men sleeping in the pews.

WHEN EAST MET WEST LONG AGO

The Mediterranean Laws — Our Great Debt to the Arab.

RISE IN CIVILIZATION.

"It is worth while noting," says Marion I. Newbigin, D.Sc., in "The Mediterranean Lands" (Christophers), that when we speak of the East, with or without the addition of the adjectives Near and Far, the intention is, in part at least, to emphasise the possible similarity of crops, and thus of modes of life."

The book is an introductory study in human and historical geography. The writer continues:—

The fact that water could be obtained in abundance in the river valley areas (of the East), and applied to crops as they required it, made life much easier there than in the Mediterranean lands, where irrigation is rarely possible, and the natural rainfall is scanty or entirely absent in the summer, and often not plentiful at any season.

Great advances thus took place earlier along the banks of the great rivers than immediately round the shores of the Mediterranean.

Indeed, the rise of Mediterranean civilisation depended on the fact that the peoples concerned were able to borrow much from those who had had the advantage of an earlier start.

Thus almost all the plants they cultivate reached them in an improved form; their implements, including the plough, their domesticated animals, their knowledge of methods of tillage were, in the European part of the Mediterranean at least, for the most part derived and not original.

This is the reason why we must begin our study of man's progress within Mediterranean Lands by giving some accounts of the regions from which he borrowed.

Egypt and Tigris.

These were especially the Marignal Lands of Egypt and of the Tigris-Euphrates area. . . . Because both Egypt and Mesopotamia lie quite near to the Mediterranean Lands, intercourse has always been easy.

The importance of the nearness of the Marginal Lands may be stbe realised by contrasting their contribution with that of the Far-Eastern Lands.

Though it is generally believed that the civilisation of China is derived and not original, in the sense that the people who first occupied the valleys and plains of that country had made considerable advances before their arrival, yet there can be no doubt that at historically a very early date much was earnt there.

During the course of the ages also, the Mediterranean folk got much both from India and from China. But the vast stretch of waste land, mountain, and desert, which separates the western area of winter rainfall from the eastern one with a heavy summer fall, made transference either of knowledge or of useful plants and animals a slow and difficult process.

Even rice, which we are apt to think of as characteristic of both the Tigris-Euphrates and the Nile Valley, did not reach the former till more than two thousand years after its cultivation had been practised in China, that is not till some time before 400 B.C., and was much later in reaching Egypt.

Our Debt to the Arabs.

So far as the Mediterranean proper is concerned, it may be said, broadly, that it was the Arabs, at the period of their great movements, who introduced some of the more valuable crops of monsoon lands to the western world. This is true of rice, sugar cane, cotton and oranges, all plants demanding both water and heat simultaneously.

Summing up, then, we may say that the Marginal Lands were of great importance in the history of Mediterranean civilisation, first, because they were easily accessible from the Mediterranean, and, second, because they had a climate of broadly similar type, with the added advantage of greater supplies of available water.

But in the very early days that floodwater could not be taken full advantage of, so that the plants first cultivated were probably of a water-economising character, well suited for direct transference to the Mediterranean area.

As irrigationwas more and more made use of, and capital accumulated, experimentation could be carried on on a great scale. The results of these experiments were transmitted to the European peoples.

The question whether civilisation arose first in the Euphrates valley or in that of the Nile is not one which can be definitely answered meantime. But there can be no doubt that for our purpose the former area is the more interesting.

IT PAYS TO ADVERTISE

all the family like bran muffins

PLACE bran bread, bran muffins or bran gems on the table at every meal. Young and old will like them, and all will enjoy better health by eating them.

The best bran for baking is Tillson's NATURAL Bran. It is the natural wheat coat, not cooked or treated. It combines readily with other ingredients, and gives you bran baking that is as delicious as it is healthful. Recipes for bran baking are in every package.

largest package on the market 25c *at all grocers*

Tillson's Natural Bran

Not Cooked—Not Treated

A product of the Quaker Mills, Peterborough and Saskatoon 860

NEWS FROM KEENE

Several on the Sick List Are Improving—Holiday Visitors.

KEENE, Dec. 31.—Mr. and Mrs. Harry Cruickshanks spent the holiday at Mr. and Mrs. Wm. Campbell's.

Mr. and Mrs. Barnes of Millbrook visited friends at the Kennealey House during the holiday.

Mr. Cragie Edwards spent Chirstmas at the home of Mrs. Jas. Edwards.

Mr. Morley Nelson, son of Mrs. Wm. Nelson of Keene arrived home on Christmas Day.. Mr. Nelson has been away for the past 21 years. His many friends are glad to welcome him back.

Mr. Fred Moore of Bowmanville is visiting his parents over the Christmas holidays.

Mr. Thos. Brown is visiting Mr. and Mrs. Wm. Connell.

Mr. and Mrs. Plunkett and family of Peterboro were guests of Mrs. Wm. Nelson on Christmas Day.

Mr. Campbell of Peterboro was a guest at the home of Dr. and Mrs. Harrison on Christmas Day..

Miss Margaret Eggleton of Toronto is visiting at the home of her parents, Mr. and Mrs. Finlay Pollard.

Mrs. Porter of Peterboro is visiting at the home of Dr. and Mrs. Harrison.

Mr. Albert Nelson spent the holiday at the home of his mother, Mrs. W. Nelson.

Mr. William Short of Toronto visited his parents during the holiday.

Mr. Jas. Ashburn has returned home again from St. Joseph's Hospital. His many friends will be glad to see him again.

Willie Wedlock, who took a relapse, is again improving.

Mr. and Mrs., Churchill and daughter June are visiting at the home of Mrs. Wm. Kempt.

Mr. Richard Elmhirst is in Toronto attending the Dufferin races. On Chirstmas Day he took second place in the $400 purse with "Just Jack."

Mrs. Vernon who has been ill is somewhat improved.

Miss Lily Moore of Tweed is visiting her parents, Mr. and Mrs. John Moore.

Miss Jean Armstrong, who is attending Queen's, is visiting the home of her parents, Mr. and Mrs. David Armstrong.

Miss Mina Henderson of Peterboro spent Christmas at the home of Mr. Jas. Henderson.

Miss Fanny Friend of Toronto was a visitor at the home of Mr. R.. Short.

A meeting was held in the Presbyterian Church on Monday night for the discussion of Church Union. The Rev. Mr. Thompson of Hastings was the chief speaker.

OBITUARY.

MRS. CHAS. ARMSTRONG.

HAVELOCK, Dec. 31.— The death occurred here yesterday of Margaret Jane Darling, wife of Charles Armstrong. The funeral will take place on January 1st, 1925 at 1 p.m. to the Maple Grove cemetery, Havelock.

PORCUPINE, NOT BEAR.

SARANAC LAKE, N. Y., Dec. 31.—(United Press).—A cattle buyer recently came into the hamlet of Mountain View with teeth chattering and a tale of a big bear he had seen in the barn of an abandoned farm. The local Daniel Boones immediately unlimbered their artillery and hastened to the barn, with high hopes of bear skin rugs and bear steaks. All they found was an extra large porcupine asleep on a rafter.

FOR TARNISHED NICKEL.

Wash tarnished nickel with a paste of alcohol and whiting applied with a flannel cloth.

The First and Original Cold and Grip Tablet

Proven Safe for more than a Quarter of a Century as an effective remedy for COLDS, GRIP, INFLUENZA and as a Preventive.

The box bears this signature

E. W. Grove

Price 30c. Made in Canada.

Don't Sit In The Bleachers Play The Game Yourself

Plan Wisely And Stick That's How Miracles Happen

Don't Wait a Generation Get Results at Once

Advertising, Today, Can Do In Weeks What Used To Take Months And Years

For Quick Turnover Use

The Peterboro Examiner

"It Serves Responsive Readers"

Average Daily Distribution Over 7,700 Copies

If Ideas Come Hard, Let Us Help You Dig For Them

Happy New Year

"RING out the old, ring in the new." The bells peal forth joyously, the New Year of 1925 enters with new hopes, new ambitions, and new opportunities for us all.

In the Store we humbly bow our heads and pledge ourselves to greater and better service to you. This is our welcome to the New Year.

RICHARD HALL & SON LIMITED

NEW YEAR GIFT FROM FOX RANCH

Patte and Wolff Foxes, Ltd., Declare First Dividend to Shareholders.

DIRECTORS MEET

At a meeting of the Directors of Patte and Wolff Foxes Limited yesterday afternoon an initial dividend of ten per cent was declared. While the net earnings will be in the neighborhood of twenty-five per cent still the Directors feel that the best interests of the shareholders of the company will be served by paying only this amount and building up a good reserve for improvements and extensions.

This occasion marks the conclusion of the first year of the company's existence, and it is recognized by the Directors and shareholders that the optimism of the organizers was fully justified. Starting with the best equipment and stock as dictated by their previous extensive experience ,the founders of the ranch have gone steadily ahead to this most successful conclusion of the year's activities.

As a part of their extension programme, they have added 18 large breeding pens to the original installation of 44 to care for the natural increase in stock and the additions of several pairs to their foundation stock.

Part of the building programme under discussion for next year is the adding of sixteen more breeding pens and specially constructed large runways, 300 feet long by 50 feet wide, for the special conditioning of pups and high grade animals for show purposes.

Feasibility Shown.

The success of the enterprise of raising silver foxes this year demonstrates fully the foresight of the men who engaged primarily in the propect and discredits the opinions of some who maintained that the climate, topography, and general conditions in this part of the country are unsuited to the business. The quality of Fur, the genuine health of the animals and the small per cent of losses through death has proved this to an exceptional degree. The ranch, situated near Chemong in densely wooded land is ideal from the fox rancher's point of view. It was visited last summer by hundreds of citizens and visitors, who were delighted with the experience.

VIENNA BARS JAZZ

City Council Forbids Jazz Bands in All Dance Schools.

BERLIN, Dec. 31.—Vienna, queen city of women, wine, song and dance, has declared open war on jazz, the city council passing an ordinance forbidding jazz bands in all dance schools.

Since the days of Johann Strauss, the great composer, known as the "waltz king," the Austrian capital was the city of the dreamy waltz, and later the city of the beautiful operettas, motivated largely in waltz strains and, and whose king, is Frank Lehar, of "The Merry Widow" fame.

The modern fox trot, tango and one-step have almost driven out the waltz. Vienna has more dance schools than any city of its size and more than any continental city.

Jazz bands, imported from America, with their "tom tom music," have gotten on the nerves of the Viennese. The dancing teachers held a conference and asked the city council to forbid jazz music in dance schools, as an opening of their offensive against jazz.

COLLEGE GRADUATES HAVE FEW CHILDREN

Persons of Social Position Committing Race Suicide.

CHICAGO, Dec. 31. — College graduates and persons of higher incomes and better social position are committing race suicide, Prof. Warden Thompson, of Miami University, declared here at the annual meeting of the United States Statistical Association.

Thompson said that his investigation among some women's college alumnae showed 20 deaths occur to 11 births.

The average number of children born to Vassar alumnae has never exceeded 1.5, he said.

A study at the University of Wisconsin indicates the same trend. A study of the families from which college students come indicate that twice as many children appear in the second generation as in the third.

"Protestants are not so prolific as the Roman Catholics. The latter have families about 27 per cent. larger than the former.

"The improvement of the standard of living has decreased the birth rate, particularly among families with good incomes."

HOLDCROFT FAIR

KINGSTON, Ont., Dec. 31.—St. Andrew's Presbyterian Church was the scene of a wedding yesterday when Miss Eva Beatrice, eldest daughter of Mr. and Mrs. Robert H. Fair, 183 William Street, became the bride of Capt. William Peter Ross Holdcroft, M.C.B.A., B.S.C., son of Dr. and Mrs. J.Holdcroft, of Havelock, Ont. The ceremony was performed by Rev. J. W. Stephen. Capt. and Mrs. Holdcroft left on a trip to Florida via motor.

HENRY FORD'S SUPER-ENGINE

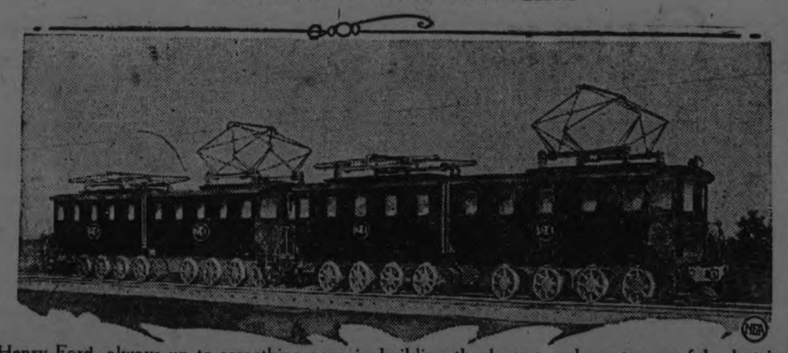

Henry Ford, always up to something new, is building the largest and most powerful electric locomotive in the world to haul freight on his D. T. & I. Railroad. The super-engine, which is under construction at his Highland Park plant, will weigh 340 tons and will have sixteen 250 horse power motors. It will be capable of hauling a train of 150 loaded cars, Ford Engineers say.

Voice Of The People

A. A. McIntyre writes the Examiner on his attitude on the Hunter Street Bridge, referred to at last night's public meeting, by Mr. Bradburn:

To the Editor of The Examiner:

Dear Sir: At last night's public meeting, which I was unable to attend, owing to a previous engagement, Mr. W. H. Bradburn, M.P.P., candidate for Utilities Commission, opposing me, made the statement that I was preaching economy but had not practiced it when a member of the City Council, and that when the Hunter street bridge was built it cost $600,000, when it should only have cost $300,000.

I took that stand at the time the Hunter street bridge was being first considered, and the resolution printed below, which is a copy of the minutes of the City Council of June 2nd, 1919, goes to show that I moved a resolution, which, if carried, would have secured for the city a price of $251,639.35, and a saving to the city of about $350,000, on the figures quoted by Mr. Bradburn. Mr. Conroy's tender was accompanied by a bond from the Royal Bank, Peterborough, for $50,000, guaranteeing the fulfillment of the contract:

The following is an extract from the minutes of the a meeting of the Council of the City of Peterborough, held on June 2nd, 1919:

"Moved by Ald. McIntyre, seconded by Ald. Garside:

"That the lowest tender for the construction of the Hunter street bridge, that of Ed. Conroy, be accepted, namely, his lump sum tender amounting to $251,639.35, and that an agreement be prepared for this purpose, and a bylaw to authorize its execution."

This resolution was lost.

S. R. ARMSTRONG, City Clerk.

The resolution giving the contract to the Russell-Townsend Company,on a cost-plus basis, was opposed by me at the meeting of July 7th, which was supported by six aldermen and opposed by myself and four others.

The following is a copy of an extract from the minutes of a meeting of the Council of the City of Peterborough, held on July 7th, 1919:

"Moved by ——— seconded by ———

"That the contract for the construction of the Hunter street bridge be awarded to the Russell-Townsend Company on their tender of cost plus a fixed sum of $29,500.00,their estimate of $228,600.00 as the cost of the bridge, including their fee, and their guarantee of the arch over the river, with the privilege to the city to substitute a steel span for the concrete span over the river if the Council so desires, in which case the company's fee shall be reduced in proportion to the amount of the work of which they will be relieved."

"The motion carried on the following division:

"Yeas: Six.

"Nays: Five," (of which A. A. McIntyre was one.

S. R. ARMSTRONG, City Clerk.

Mr. McIntyre has brought into The Examiner office copies of the two resolutions above referred to, showing the names of those who voted Yea and Nay, and at his request the names, other than his own, are omitted.

With Mr. Bradburn's experience in Council, he should have known better than to have made the statements about the Hunter street bridge where they reflected on me. I always thought he was posted on municipal affairs, but find he does not know as much as I gave him credit for; or if he did know he was very unjust to me in my actions on the Hunter street bridge.

If I am elected to the position of Utilities Commissioner I will give you the best of my ability, and of my experience as an Alderman, and the above should settle in the minds of all the electors that I have been careful of your finances in the past, and would continue to do so in the future.

Yours faithfully,

A. A. McINTYRE.

MADE A PRESENTATION.

Interesting Feature of St. James' Sunday School Concert.

An interesting feature of St. James' Sunday School concert was the presentation of a gold watch chain and locket to Mr. A. E. Prest, superintendent of the school, and of an electric lamp to Miss M. Collins, superintendent of the primary division.

In a few well-chosen words of appreciation, the pastor, Rev. Mr. Richardson, spoke of the splendid work of Mr. Prest as superintendent of St. James' Sunday School, and the presentation was made by Mr. Wm. McLaren on behalf of the Sunday School Executive. Rev. Mr. Richardson also referred to the splendid service of Miss Collins as superintendent of the primary department, and the presentation was made by Mrs. J. O. Fife on behalf of the teaching staff of the primary division.

The programme follows:

Hymn—"All Hail the Power," Everybody.
Prayer—Rev. Mr. Richardson.
Music—S. S. Orchestra.
Recitation—Max. Grose.
Duet—Muriel Byers and Margaret Pitchford.
Glee—Shelter Children.
Duet—Jennie and Tom Smart.
Song—"Love," Primary Department.
Recitation — "Christmas," Margaret Fairbrother.
Christmas carol—Junior Girls.
Pianoforte duet—Greta Welbourn and Amy Fairbrother.
Recitation — "Christmas in All Lands," Junior Department — Earl Grose, Albert Porter, Arthur McLaren, Percy McDonald.
Address—Mr. Prest.
Sunday School Orchestra.
Flag Drill—Intermediate Girls.
Recitation—Vera Davis.
Recitation — "Show Him Your Hands," Edith Smith.
Christmas play—"Santa Claus' Visit or the Revolt of the Toys."
Music by Mr. Fred. Chenhall.

Two excellent numbers (dialogues) were also given by scholars from the Coldsprings (Union) Sunday School.

RAILWAY EXPRESS MESSENGER SLAIN

Killed by Bandit When He Attempted to Draw His Gun.

CHICAGO, Dec. 31.—(Canadian Press).—An express messenger named Dickey, on Chicago and North Western train from Milwaukee was murdered last night as train pulled into Chicago suburbs.

Messenger and Robert Dilzer conducter were the in express car when the man entered. Commanded two men to hold up their hands. The conductor complied but Dickey tried to draw pistol. Before the weapon was out of his pocket he had been shot twice, once in the abdomen and once in the shoulder. The bandit leaped from the train after grabbing number of express packages, the contents of whoch has not been ascertained. He leaped into Yellow Taxi Cab. He was seen to thrust his pistol at the head of the driver.

PREPARE FOR WAR.

Soviet Government Puts In Order for 100 Fighting Airplanes.

LONDON, Dec. 31.—(Canadian Press).—The Russian Soviet Government, it was announced here has ordered 100 fighting airplanes from Fokker, the Dutch airplane builder. The machines are to be built in Holland and fitted with British engines.

CHINESE BANDITS GET $10,000 HAUL

Held Up Train and Extracted Money From American Passengers.

LONDON, Dec. 31, — (United Press).—Seven Americans, together with a carful of passengers, were robbed by armed Chinese bandits who boarded a train between Pekin and Tien Tsin, according to a central news despatch from the latter city today. The Americans gave up $10,000 among them.

The bandits carrying pistols rifles and hand grenades, fired several shots ones of which punctured the Fedora hat of a German passenger, after this demonstration the work of robbery was easy.

A car of British soldiers on the train remained in ignorance of the hold-up.

SILVER POLISH HANDY.

Keep some silver polish in your salt shaker over the sink so you have it to remove stains on your silver as you wash your dishes.

Heal Chapped Hands

and protect them against the ravages of wind and raw weather by using

PARKE'S Glyceroid

It is entirely absorbed by the skin and leaves no sticky or greasy feeling.

25c, 50c and $1.00 Bottles

BOND'S DRUG STORE
Corner George & Hunter Sts

We'll Repair the Leaky Radiator

WE HAVE the modern equipment to do all kinds of Radiator Repair work. Our men are skilled in this line.

WORK GUARANTEED PROMPT SERVICE

Gillespie's Garage
Phone 950 - 378 Alymer

FOR SALAD DRESSING.

The liquid from mustard pickles should be saved and used in salad dressings or in relish.

FOR SIMPLE ROOM.

Unbleached muslin makes quaint curtains for a simply furnished room, particularly if you embroider or paint bold motifs on it in bright colors.

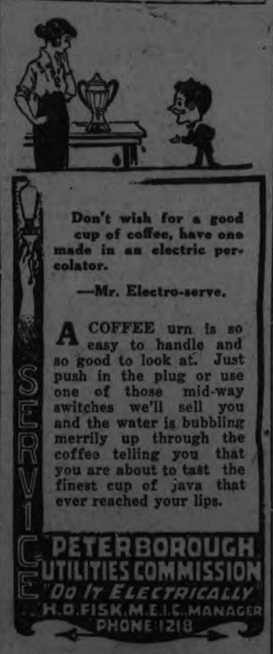

Don't wish for a good cup of coffee, have one made in an electric percolator.

—Mr. Electro-serve.

A COFFEE urn is so easy to handle and so good to look at. Just push in the plug or use one of those mid-way switches we'll sell you and the water is bubbling merrily up through the coffee telling you that you are about to tast the finest cup of java that ever reached your lips.

PETERBOROUGH UTILITIES COMMISSION
"DO IT ELECTRICALLY"
H. D. FISK, M.E.I.C. MANAGER
PHONE 1218

CHURCH UNION

A MEETING IN THE INTEREST OF CHURCH UNION WILL BE HELD IN ST. ANDREW'S CHURCH

Tuesday, Jan. 6th at 8 p.m.

REV. ROBT. LAIDLAW, D.D.
of High Park Presbyterian Church, Toronto, will present the case for Union

Presbyterians and all others interested are invited

COLLECTION RECEIVED

SOME GOOD ADVICE FREE!

If you have a cold, an obstinate cough, congestion of the lungs or bronchitis, a bottle of

MONCUR'S DOUBLE STRENGTH LUNG SYRUP

Will relieve you more quickly than anything else you can procure.

ASK ANYONE THAT HAS USED IT.

35 cts., 65 cts. and $1.25

"Keep a Bottle in the House"

MONCUR'S DRUG STORE
407 GEORGE STREET
Lowest Prices in the City on Patent Medicine

HAPPY NEW YEAR to all Citizens

and may 1925 be a year in which health, wealth and peace are yours aplenty.

DAWSON & JOHNSTON
'Phone 2123 — Cor. George and McDonnel Streets

CORRIGAN

by EDMUND SNELL

(Continued from Yesterday.)

Something made him turn toward Fellowes. The assistant had the Black Witch covered with his automatic and was within an ace of pulling the trigger. Corrigan lunged sideways and got possession of the weapon. Fellowes, white to the lips, tried to snatch it back.

"No, you don't, son," whispered Corrigan grimly. "It's my funeral, and I can conduct it how I like!"

Softly as he had spoken, it was not soft enough. He clapped his eye to the hole just in time to see the Black Witch rise to her feet. Clutching the gorgeously hued sarong over her breasts, she pointed majestically to the dividing wall.

"Brothers of the Seven Stars," she hissed, "my magic tells me there are spies—there." Her dark eyes seemed to flash fire, blazing with the fury of a panther. "Kill! Kill!"

He caught the beginning of a wild stampede, heard the clashing of weapons that seemed to spring from nowhere. He seized Fellowes by the arm and forced him through the doorway. Together they sprang to the ground and raced for dear life into the jungle.

By the wire boundary of Corrigan's estate they paused for breath.

"Lord!" gasped the planter, holding his side. "I'm damn glad we came. As I told you this morning—the devil you know——"

"Ran like rabbits," broke in the assistant. "Armed to the blessed teeth, too! That's what gets my goat! Why didn't you let me pick her off. We'll never have a chance like that again!"

The two men sat long over the last drink before turning in.

"I mean to get 'em both—red-handed," declared Corrigan suddenly.

"But, my dear fellow——" protested Fellowes. "The risks are far too great. She's as cunning as the devil himself; the methods of an unscrupulous Chinese cook are notorious and varied. You haven't the least conception how the blow will fall. Apart from the possibilities of dispatching you in your sleep, there are a hundred and ther varieties known to these people. There's powdered glass, for example and split bamboo!"

Corrigan did not appear to be listening.

"Supposing he were to succeed," he pursued calmly. "D'you think she'd accept his word for it?"

Fellowes shook his head.

"Not for one moment. She'd want to see for herself."

The assistant's eyes never for a single moment left Corrigan's face.

"Fellowes," said the planter suddenly, "you're losing your nerve. You're even doubting me. Just get this into your head, once and for all. I'm coming through this affair as I've sailed through every other since you've known me. Things have been quiet lately, and you've learned to forget that Corrigan against a Tamil girl and a Chinese confederate: Corrigan, moreover, th his eyes open!" He let one huge rest on the other's forearm. "Now, listen to me. I'm going back tomorrow—first thing. Don't leave this house after sundown, unless you hear from me."

A curious light came into his eyes and he tapped the table with the nail of his forefinger to emphasize each word. "If for any reason you should decide to come to my place, take the disused path through the trees, enter by the back and go straight to my room. Above all, touch nothing. Leave everything just as you find it—and wait—in the dark. Think what you like, but leave everything in its place. And don't forget your pistol."

He rose to his feet and crossed the veranda deliberately, making for the door of his room. Fellowes watched him, open-mouthed.

"But——!" he gasped uncomprehending.

"Good night, old son," said Corrigan cheerily, and stepped in, closing the door after him.

* * * * *

At eight on the following evening Watchman No. 4—a Ghurka with face as expressionless as an idol—stood framed in the doorway of Fellowes' living-room. He saluted respectfully.

"What is it?" demanded the first assistant.

"The Tuan-Besar is dead," he said simply.

Fellowes sprang to his feet, his brain reeling.

"Good God!" he muttered, hoarsely. He plunged for the veranda, then, remembering something, went to a drawer and drew out his automatic.

He staggered on to the flat ground between the rubber and the house, and crept in by the back way, in strict obedience to the planter's spoken word. There was a light in the living-room.

The table was still covered with a white cloth. An almost untouched plate of curry stood in Corrigan's place. He saw a half empty bottle, an overturned glass. Doubled up on the boarded floor lay the motionless form of the great planter. His fists were clenched, his head resting on one arm. His face was turned to the floor. His serviette was crumpled beneath him—and his chair had tipped over as he fell.

As he stood there, hesitant, a slight sound from the outer darkness broke upon his ears. He listened intently. It came again—from the direction of the veranda. He raised his eyes to the open doorway and they fell upon the crouching form of the villainous cook boy—Lip-See.

A pause!—a faint whispering, and then—the Black Witch, her arms folded, came swiftly in on her bare toes. The gold at her neck, her wrists and ankles, flashed in the lamp light. There was a strange glint in her dark eyes; her whole expression was one of triumphant scorn. Lip-Sec, watching her with undisguised admiration, leaned against the partition. The foot of the Black Witch poised for a moment over Corrigan's neck. Fellowes felt in his pocket. Flesh and blood could not tolerate that!

And then—one great hand shot upward and closed on a black ankle. The Black Witch fell screaming to the floor, her hands to her ears. Corrigan, leaning on one elbow, had the cook boy covered!

Fellowes wrenched open the intervening door and burst into the living-room, laughing hysterically.

"Love and curry," said Corrigan, grinning, "don't go well together! If I hadn't been ready for it, I believe I should have spootted something from the way he piled on the noxious ingredients!" He rose painfully. "I've been in that same position for roughly two hours," he continued. "But wasn't it worth it, old son?" He turned fiercely on the grovelling girl. "Black Witch," he cried, contemptuously; "presently the vultures will peck out your eyes. Who were the fools in the House of the Seven Stars who did not tell you that the magic of the Tuan-Besar Corrigan is greater than all other magic?"

Fellowes picked up a coil of stout rope from one corner.

In Our Next Issue:
"PROTECTING PAMELA."
(To Be Continued.)

Three Foreigners Were Sentenced In Sydney, N.S.

SYDNEY, N.S., Dec. 31.—(Canadian Press).—Convicted of a third count of Indictment containing four charges of conspiracy to commit burglary and one of actual breaking and entering. Mike Zabosky, Bill Shermett and Mike Marinick, of Hamilton, Ontario, were each sentenced to serve three years in the Dorchester Penitentiary by Judge Finlayson in the county court here yesterday. Other charges were not pressed by the Crown.

Shermet sometimes called "Shermett," is wanted by the authorities in Hamilton, Ontario on a charge of murder in connection with the death of Joe Baytoisae. Inspector Boyd of the Ontario Provincial Police, has applied to the federal authorities for permission to convey Shermett to Hamilton for trial.

DR. J. H. HESS IS REEVE HASTINGS

Entire Council Elected By Acclamation—Eagle Shot.

HASTINGS, Dec. 31.—Rev. J. H. Hess becomes reeve of Hastings by acclamation. The councillors who qualified follow: R. C. Doxsee, Fred Dodd, Neil Macdonald and Samuel Hatheriy. All four were elected by acclamation.

Shot Large Eagle.

A large eagle was shot on the south side of the river just below the village by Mr. Aubrey Clapper. It was first noticed hovering in the air by the workers of the Hastings Tanning Company. Aubrey, going home, procured a gun and started off across the bridge, and reaching the place where the bird was resting in a tree top. Just as the bird was about to take flight a shot wounded it enough to cause it to fall. A second shot was fired which brought it to the ground. It still showing signs of life he instantly threw himself on it, gripping it by the neck and holding it in this position for some time. Thinking it dead he started homeward with his game but suddenly the bird regained its senses, using force enough to throw its captor a few times around. By this time other help had crossed the river in a boat and managed to keep hold of the bird. The eagle is thought to be a species of the golden eagle family. It weighed fourteen pound and from the tip of tail to tip of back measured thirty-six inches. The spread of the wings measured eighty-nine and three-quarter inches.

Mr. Clapper intends having it mounted.

School Report.

Standing of pupils of school section No. 5, Asphodel. Names in order of merit:

Senior III—Kathleen Lynch, Wilfrid Lynch.

Junior III—Margaret Lynch, Billy Lynch, Bobby Collins.

Senior First—Helen Collins, Stanley Fife, Patricia Lynch.

Junior Primer— Lizzie Cole, Louise Cole, Arthur Cole.

E. A. Fairman, Teacher.

Personals.

Mr. Patrick Moran was in Hastings on Tuesday.

Rev. Archie Thompson of Moncton and Mr. and Mrs. W. C. Thompis spending a few days the guest of 'Manse.'

Mr. William English, of Toronto, is spending a few days theguest of friends here.

Joe, the eight year old son of Mr. and Mrs. George Sopha, had his arm broken on Tuesday. Joe was catching on bob-sleighs and misjudged the distance resulting in a nasty fall breaking his elbow.

Mrs. W. Baker of Warkworth, is spending a few days with her daughter, Mr. H. B. Wilson.

Miss Margaret Bailey is visiting friends in Norwood.

CORONER'S VERDICT.

Aleck Cernuska Died From a Fractured Skull From Blow By Hammer.

BELLEVILLE, Dec. 31.—(Canadian Press).—At the inquest last night into the death of Aleck Cernuska, Rumanian, jury found that he died as a result of injuries received in a boarding house at Point Anne, on Dec. 22nd. Injuries consisting of a fracture of the skull caused by blows of a hammer said to have been in the hands of Serge Kotchi, Russian, now a prisone

Store Open Tonight-New Year's Eve to 9.30

ABOUT 300 PAIRS WOLSLEY

Silk and Wool and Pure Wool Hose, $1.19 Pair

THREE HOURS ONLY TONIGHT

Hosiery qualities you would not expect to buy regularly less than two dollars a pair. Splendid selection of colors, in three excellent qualities.

CRESSMAN'S STREET LEVEL—FIRST CIRCLE

ALL PURE

LINEN TOWELS

WITH COLORED BORDERS

65c Each

A late arrived shipment, of all pure linen, colored fancy hemstitched borders, size 17 x 29 inches. The color choice of borders is blue, gold, pink and lavender. An ideal New Year's gift.

STREET LEVEL

SEVEN HUNDRED YARDS

Snow White

FLANNELETTE 19c Yard

A snow-white Saxony with a soft combed finish, good heavy weight and suitable for all Flannelette uses. Just at this time of year this is an excellent Flannelette opportunity.

No telephone orders and only 20 yards to a customer.

FOURTH FLOOR.

BUY LAUNDRY SOAP AND TOILET PAPER IN THE BARGAIN ANNEX TONIGHT

6.30 TO 9.30—THREE HOURS ONLY

Special Toilet Paper 10 Rolls for 29c

A good quality crepe tissue in large size rolls you ordinarily pay five cents for elling tonight at this low price.

Laundry Soaps 10 Bars for 50c

GOLD, SUNLIGHT, SURPRISE AND P. & G. NAPTHA

Large size bars of your favorite Laundry Soaps selling tonight at this very low figure.

NO TELEPHONE ORDERS—NO DELIVERIES—LIMIT OF 10 BARS AND 10 ROLLS OF TOILET PAPER.

FOURTH FLOOR

The CRESSMAN Company Limited

"The Store of Smiling Service."

NEW YEAR'S SHIPMENT

Ladies Novelty

Silk Knit Scarfs $1.95

They are all new—just received from the makers yesterday. Lovely new colorings and smart designs. These Scarfs are every one perfect, and the value particularly attractive.

STREET LEVEL

THERE IS STILL A STRONG CALL FOR

California Dahlias 15c

We have a limited number which we expect to sell out early. The most practical flower decoration for the home in years.

STREET LEVEL

Men Start the New Year Right in a New Good Looking

Overcoat at $19.75

Coats you will be proud to wear. Made in the very latest styles from excellent materials. Real, warm, serviceable Coats at the lowest possible price. Come in tonight and see them.

CRESSMAN'S MEN'S SHOP SHOP—NORTH ENTRANCE

ARE COUNTY COUNCIL MINUTES CORRECT? MR. ARMSTRONG ASKS

Indian River Critic of Recent Replies to County Clerk Elliott—Suggests That Norwood Road Was Not Decided Upon by Provincial Engineer.

INDIAN RIVER, Dec. 30.—Who Did the County Council and Suburban Commission issue distorted and misleading statements?

In the County Clerk's reply to my last letter, he claims he is giving correct copies of statements in the minutes. It is not very important whether the statements are correct copies of the minutes, but it is important to know whether the minutes themselves are correct. We will discuss this as we go along.

Mr. Elliott says in Friday's "Examiner" that the Norwood Road was approved by the Department. He does not tell that this approval was obtained before the Department decided to cut out parallel roads, and only then by mis-representing the facts as to the volume of traffic and the city's attitude toward this road.

He says that the city has paid, but he does not tell that the County has no option but to hand this money back, if the Department does not give its approval to the job which it has not yet done, and is not likely to. He says that the work done on this road in 1923 cost $8,190.70. The chairman of the Commission told on the platform at Keene that the work on a little over one mile cost $9,400, while the Auditor's report shows the work to has cost $10,800.

Which was right?

He would lead one to believe that Mr. Muir had given a decision for the Department that they favored the North Road as the leading highway. Mr. Muir flatly denies that he ever made a statement in Peterboro from which such a conclusion could be drawn. This will be referred to later.

Alderman Morrison is reported in Examiner to have said at the nomination that the engineer advised that the North Road was the right road to build. There are but three Government engineers who have to do with those roads; Mr. Muir, Chief Engineer of Highways for the Province, Mr. McVicar and Mr. Smythe, District Engineers. All these three deny that they ever advised the North Road as a leading road.

Who was the engineer?

The Suburban Commission have freely told that they took a Government engineer over both roads during the past summer and that he condemned the South Road, and commended the work done on the North Road. The Department flatly deny this statement, and say that neither this past summer or at any other times have any of their engineers been over the place that we want; the South Road.

Any distortion here?

Coming back to Mr. Muir's decision, Mr. Elliott reports him as saying.

"The old Norwood Road is, in the opinion of the Minister, the proper road for heavy expenditure on a road running east from Peterboro. The North Road or old Norwood Road, Mr. Anderson."

After consulting a number of people who heard what was said, the following is gathered:

Mr. Muir did use the words credited to him, but not in the sense reported. He was not discussing the Norwood Road at all at this time, but another subject altogether, and to make his point clear, he used the Norwood Road as an illustration. He was not giving a decision but an illustration. The clerk then evidently picked part of a sentence here and there from his illustration, pieced them together, and then broadcasted them as a decision of the Department. Was this a faked decision and did the Council go ahead and spend over $6,000 of the people's money on the strength of a faked decision before they were suddenly stopped, leaving the work in an unfinished condition.

A Frank Statement is Wanted

What stopped them?

Here is the full story, as gathered: On February 8th, 1924, Mr. Muir, Chief Engineer for the Province, and Mr. McVicar, District Engineer, came to Peterboro to meet the County Road Committee, to ask the to try and shorten up the mileage of county roads from about 350 to about 160 miles. Both gentlemen stressed the point that where two roads ran parallel to each other, one of them must be cut out as a leading highway. As there are a number of such roads in the county, the question then arose how it was to be decided which was to be left on. Mr. Muir said the policy of the Department was to look back over a series of years, say ten years, and when they found a road which was drawing the traffic away from other roads, a road which the people were gradually choosing, that road in the opinion of the Minister is the proper road for the heavy expenditure of money.

For instance there are a number of roads coming from the east into Peterboro, but the road running through the village of Norwood has been gradually taking the traffic away from the roads on either side (the Hastings and Boundary Roads). The traffic comes up to the Sixth Line of Otonabee, then turns north to the Norwood Road, and into the city. Then looking at the deputy reeve, he said: "The North or old Norwood Road, Mr. Anderson."

Now, his argument was sound and based on reason, while his illustration was based on information from people who are supposed to know the local conditions. His information? The right place is the Suburban Commission, the County Council, and especially the Clerk. These are all paid to funish reliable information. We have the records of the kind of stuff they sent. On Page 180 of minutes of the County Council of 1924 we find the following resolution:

Moved by J. A. Middleton, Reeve of Smith, seconded by E. Corkery, Reeve of Ennismore, that the Department of Highways be again solicited to designate the North Road a Provincial County Highway . . . . . giving among other reasons why the change should be made "that on this road 25 vehicles travel to one on any other road leading to the city from the east."

Let us look at this. The block road leads into the city from the east. On the block road a traffic census was taken in August. From two o'clock until ten o'clock one afternoon, the enumerator says there were over 300 vehicles passed. Multiply this by 25 and you get 7,500 in eight hours, or 937 rigs every hour or 12¼ every minute, or one about every five seconds.

This motion was carried and later approved as a correct report of the proceedings of the County Council.

We also have records of the information furnished by the Suburban Commission and the County Clerk. They state that the Keene road and the North Norwood Road accommodate 98 per cent of all traffic originating in the east. There are three roads lying between those two, and it is fair to assume that each of them would take about the same amount of the two per cent, that is left. That is 2--3 of one per cent. for each road. I am sorry that I have not the official figures of the census, but we know that there are days when the traffic is well over 100 on the block road, east of where the Keene road joins it. Then of 100 is 2-3 of one per cent. one per cent must be 150. That, multiplied by 98, gives 14,700 rigs on the two roads per day, or 7,350 on each road.

Can we wonder that the Department said that the bulk of the traffic went north at Graham's Corner from choice, when they were fed up on that kind of food. But the Department now knows, as they have been investigating all summer, having taken two census on this road, that as soon as there comes enough snow and frost to make a road, that the great bulk of the traffic does not turn north, but goes straight over Graham's Hill, from choice, going around O'Brien Hill through people's fields, and when spring comes traffic then again turns north, not from choice, but from necessity, as there is not any summer road unless by a detour to the south. This detour on the block road is one that we don't like.

Give us a summer road around O'Brien's Hill, and one is quite safe in making the prediction that grass will soon be growing on the road where the Suburban Commission is spending so much money.

—SAMUEL ARMSTRONG.

PLANS OF ASPIRING ALDERMEN

(Continued from page 1.)

eliminate where I could eliminate and save your money.

I stand before you as a citizen who has his all staked in the city.

If you want to put in somebody who's not a scared to stand his ground and fight for your interests, vote for Tuggey. My name is Tuggey and it will be the thirteenth on the ballot. I will try to serve you faithfully and honestly."

Thomas E. Sargent said his ideas entering municipal politics were to give a sane and sober thought to the matters of civic business to advance steadily and surely along the line of progress for this fair city. "We are not looking for a boom, but steady progress. The people are crying against the excessive taxation and against the aldermen involving them in further expenditures. This comes from almost every sane citizen and they are asking for a breathing spell."

Mr. Sargent advocated fall work to help out of work citizens.

The Council should go particularly careful in settling large issues and should view them from all angles. Personally he would give all matters their due thought and a sober second consideration.

The second idea he had was to take into consideration the principles of right. The Council of Women is looking for men who will stand for moral right as well as administrative honesty.

On these two grounds he appeals for the support of the citizens.

Knocks Power Inquiry.

Wilbert J. Hancock said he would not ask the citizens to look too far back if he were like some of the older councillors who are seeking re-election, in view of the increasing tax rate during the past ten years.

Referring to the power inquiry, Mr. Hancock said he did not think it advisable to prosecute the affair if the city solicitor is unable to carry on the work himself. Nothing has come of any other investigation in Peterborough and an expense of $8,000 or $12,000 will get the city nowhere.

The capital expenditure of the city—sidewalks, sewers and so on—must be curtailed. The taxes for these are no light thing.

Attacking the Dustless Sweeper, Mr. Hancock said "I don't believe it is any good or ever will be. It is $15,000 of your good money squandered. You had to borrow the money, and the debentures of the City of Peterborough are a first mortgage on your property. I pay $157 taxes. This sweeper business cost $15,000 and will cost $4,000 a year to operate. That makes $5,000 a year. That would hire such men as we have had on the streets whom we will have to support this winter. Still we have to have 8 or 12 men on the streets following the sweeper.'

Changing his tactics as Mayor Turner entered, the speaker said he did not attack the sweeper so much but he did not think the time opportune to try experiments with the people's money.

The sweeper is a nuisance on the street, waking people up at 3 or 4 o'clock in the morning. Then they lie awake the rest of the morning thinking of the tax bills coming due.

The giving of grants has grown absurd, he said. "Perhaps most of the Council belong to one or more of the societies that apply for help. I will not be satisfied if I am elected unless the societies show that the grant will be a financial benefit to the city."

Mr. Hancock declared in favor of all public work being done by city men under city engineers. In soliciting votes he said he is not held by any strings.

Proud Of Utilities.

W. H. Bradburn, M.P.P. candidate for re-election to the Utilities Commission, where he has sat three years, outlined his work. "We have two Utilities of which we have reason to be proud," he said, predicting a growth in the city in the next few years, when the vacant lots which are now served by water mains will produce a revenue.

"The gentleman who is opposing me, ex-Mayor McIntyre, states that his policy is one of economy.

Mr. McIntyre was in the City Council at the time Hunter street bridge was constructed. It could have been built for $300,000, but it took $600,000 and over. He didn't practice economy then but today he is going to start out to preach it. You had better be careful in selecing your commissioner for the next three years.

Mr. McIntyre says he will investigate the water powers around Peterborough. In 1923 we investigated and found that dame 4 and 5 would cost $35.30—a horsepower to develop. To-day we are paying $22 a horse power by purchasing from Hydro.

A further investigation was made by engineers acting for a body of which most of the business men are members and it was reported that the development of dams 4 and 5 would cost $32 per horse power."

Full Investigation.

"I am not going to say a great deal about what will take place on January 26. The matter is before the courts.

Seeing that the Council has gone into the thing I would ask them to go into it thoroughly and leave no stone unturned to uncover all facts."

Mr. Bradburn referred back to the 75 horse power figure in the Campbell Flour Mills accounts and said that this year the minimum figure has been 58 horse power, the maximum 439 and the medium 161. In four years, Mr. Bradburn suggested, some City Council may ask an investigation into the 58 horse power.

"You are getting your power from the Hydro Electric Power Commission practically at cost, and you have a more favorable contract than probably any other municipality in Central Ontario."

Referring to suggestions by Mr. McIntyre that he should be satisfied with his position at Toronto, Mr. Bradburn said this will be of great benefit to him as a commissioner and to the city in the discussion of the taking over of the street railway and gas works.

Urges Big Vote.

Alderman J. O. Fife, chairman of the Property Committee spoke in a happy fashion of his candidature and expressed the hope that the women electors would shame the men by turning out to vote on Thursday.

"I have given my best during the past two years," he said. "There is no one more anxious to see men of vision elected to these chairs than I am. We need such men to occupy these chairs.

We must have a council that will weigh all matters carefully in the best interests of the citizens. I will consider all matters above board, fairly and fully before giving my decision. I have always in my mind that I am here as your servant."

Mr. Fife regretted that his plan to build a rest room for women was cut out to satisfy some new candidates whose only thought was lower taxation.

The Dean of the Council.

Alderman Joseph Crowe, chairman of the Legal and Reception Committee, said he hoped the women having got the vote, would not prove so unenthusiastic about it as the men did. After fighting for ages to obtain a share in government men forgot the struggle and now fail to register their franchise.

"Men ought to know pretty well how to use their votes without being canvassed,' the dean of the council opined.

"There is suspicion that some may be disqualified I hope that will be cleared away to some extent. If the candidates who are under that cloud would announce how they intend to get around the disqualification we would know where we are.

If they are elected and I am not I will not say a word, for I would be glad to see them sit in council, for they are really good men.

Fire Department.

"I have been instrumental in bringing the Fire Department to its present high efficiency. We have one of the best at present which its record goes to show. The total loss this year is about $28,000. I was chairman when the council come to the conclusion that something had to be done, as it was not giving the service that was required, so by constant effort, and hard work, and real support of my colleagues, we were successful in bringing the department to the state it is in to-day, at a much less cost to the city.

The decipline, the equipment, and the men are of very best, and the results show for themselves.

I take some of the credit only.

"Policed To Death."

I was the first to take up the question of an elective police commission and was not succeessful in having that method adopted, though many other cities sent delegations to wait on the legislature which was opposed to giving us that legislation

However, we kept after legislature year after year, until finally we got legislation giving us control of their appropriation. But even then the commission would not allow us that privilege, until at last this city alone made a test case of it and won. Now this is law for the whole Province, and many cities are taking advantage of it We had to do something, we were being policed to death, always adding more men at greater cost till we could stand it no longer. So we cut off $5,000 last year and we have never had less disturbances in our city's history than last year.

I am told that not one case was on trial at the Fall Assises from the city which never was the case before.

There is no reason, whatever, that we should have so many policemen. Take Belleville 12,000; Cobourg 4 to 5000; Port Hope the same size and on the front whose populations would be about the same as this city.

Those places combined have not the number of police we have and you could add Lindsay, 6000; Orillia 12000; Barrie 7000, and combine them all. Though with a population of upwards of 50,000 they have no more police than here. Surely that is convincing enough to any ordinary citizen that there was room for a change.

I am in favor of paving our streets by our own staff and employing our own men with the same results that are attained by other cities. We on the other hand have given the handsome profits into the pockets of the contractors, one of which amounted to in the vicinity of $9,000.

Those profits would very soon pay for a plant and the work would be of the best needing no guarantee, such as referred to so often, which in reality is worth nothing which is the case here at present. The 5-year guarantee is only a fake. They ignore it entirely

Taking this stand for city work done by the city men under the city engineer, Alderman Crowe cited the saving of $25,000 in the work of the outfall sewer.

Alderman Robert Morrison

Chairman of the Board of Works, said the point taken by Mr. Tuggey regarding sidewalks and sewers was not in order since all Peterborough sidewalks and sewers are built by the city through day labor, not by contract.

Hunter Street Bridge cropped up in Alderman Morrison's address when he said he was in the minority when it was built, but did his best to see it done right. It had been laid at the door of labor where it should not have been placed.

The sewage disposal plant should be done by day labor under the city engineer.

Defending the dustless sweeper, the speaker remarked that the street car passes the houses and people grew accustomed to it after a few days as they will to the sweeper.

The concern that manufactures the sweeper is in the city, employing at one time 70 men. The machine does good work and the $15,000 was well spent. The city is at a time now when sanitary conditions must be carried out. The streets are cleaner since the sweeper came, and the fine dust has disappeared. Everyone must admit the benefit of the sweeper.

Alderman Morrison said that if elected he will do his best in the city's interests, as he always has done.

No Increased Crime.

Alderman Michael J. Maher remarked that no great questions had come before the council during the past two years. He had done his best in all issues for the good of the people.

The present is an occasion for caution in asking new public works, in view of the condition of federal and provincial finances.

Alderman Maher said he had supported the trimming of the police estimates by $5,000 last year and this and crime is not any more rampant now than before.

The school question would be submitted to the people for their decision

Economy Football.

The City Council has only control over 26 cents of every dollar brought in by taxes and yet the question of economy is being made a football for everyone. It is drawing a herring across the trail to fool the electors.

"I don't think it is right to attack a member of the council who is not present—Mr. Meyers—on the power question. I am a strong supporter of public ownership, but from facts placed before the council and considered by me in common with my colleagues it appeare I that the step we took was necessary.

I was glad to hear Mr. Bradburn's sentiments and with him I hope that there will be no stone left unturned to solve the problem.

Regarding the changing of the election date Mr. Maher said that there would be considerable change necessitated in the tax rolls and in other ways. He could promise that he would give his best consideration o the matter when re-opened in council, were he re elected.

Mrs. Stevenson expressed her regret in the absence of other candidates, especially J. M. Greene and Roland Denne in view of the doubt she said surrounded their candidature.

"It doesn't seem quite right to juggle with the public," she declared.

Fred Gandy asked whether it is possible for these two candidates to take their places. He thought it due the citizens that an announcement should be made so that their votes might not be lost.

Mayor Turner said two members had been nominated and qualified for election in good faith. If elected Mr. Armstrong will have no hesitation in swearing them in when they will be councillors for 1925.

It is said the law states that a member of the Board of Education shall hand in his resignation ten days prior to nomination for the city council..

On the other hand it has been said that Peterborough has an act of its own providing for a special form of voting.

Whether that applies or not, if some citizen wishes to unseat them I suppose it could go before a judge who might order a new election.

These men say they were pressed into accepting the nomination and through not being acquainted with the law they made this technical error. If they are elected they will take their seats unless someone moves to unseat them, when other action will be taken.

His Worship expressed thanks for his election by acclamation and told of his work as Mayor.

"The matter of grants is perhaps not properly viewed," he remarked, "but the word "investments" should be applied to these things. These investments return interest in many ways from community work."

Whoever are elected will give him the support he needs, the Mayor said, and he requires the help of the citizens as well..

Expressing that spirit of optimism that has galvanized the council during his term of office, the Mayor predicted an increasing success and prosperity for the city in 1925, and sought to enlist the citizens in a united effort to this end.

Voting Date.

W. H. Howard expressed the hope that the change in voting date is not sought with the idea of having women dominate the poll. Men would not be able to vote on other than a holiday.

Mrs. Stevenson denied any desire to shut out men, but said the aim of the Council of Women is to serve all classes.

Mrs. Stevenson asked whether the city would be put to the expense of a new election in the event of the two seats being contested.

Mayor Turner replied that the Judge might instead order two lower candidates to move up into their places.

Alderman Maher said it is the people's duty to obey the law and expressed the opinion that if anyone is violating the law the ratepayers are entitled to know so that they may use their judgment. He asked that the Mayor obtain and publish the city solicitor's opinion, and His Worship agreed to consult Mr. Wearing.

UNDERCOATS.

Undercoats are worn under many of the new type of coats, giving the warmth that is necessary without the use of heavy, bulky materials.

BOY BABIES BORN WEAK

Scientist Says They Have Not the Strength of Girls.

CHICAGO, Dec. 31.—Boy babies have not the same chance of living as girl babies, they are the weaker sex, according to Prof. S. J. Holmes, zoologist of the University of California, speaking here today before the American Statistical Association.

"In the first year of life many more boys die than girls, the proportion of boy deaths being greater in the first month and gradually decreasing through the rest of the year. Studies made in places, periods and social strata where the infant death rate is low, show the ratio of boy deaths to girl deaths is high. As we go back in embryonic life this ratio steadily increases. The male apparently, is the weaker animal, at least at the start of life."

Boutonnieres of real flowers are worn on the shoulder of the evening frock by the smart Parisienne.

SCHOOL REPORT.

The following are the results of S. S. No. 8, Douro, for the Christmas exams. Names are given in order of merit. Those absent for one or more exams *.

Sr. IV.—Marguerite McCarthy, *Allan Leahy, *James Delaney.

Jr. IV.—Joseph McCarthy.

Jr. III.—Kathleen Coughlin, Hilda Condon, Clara Dwyer, Carmelita Condon, Mary Delaney, Agnes Coughlin, Margaret Delaney, Vincent Dwyer, Cecil Burns, *John Delaney.

Jr. II. to Sr. II.—Rita Delaney, Rosie Coughlin, *Robert Leahy, John Leahy, Michael Leahy.

Jr. I. to Sr. I.—Marie Dwyer, Clare Leahy, Theresa Leahy, Gerard Delaney.

Sr. Pr.—Thomas Burns, James Leahy, *Leo Leahy.

Jr. Pr.—James Maloney, Gertrude Leahy, Rita Leahy, Theresa Leahy, Patrick Condon.

EVA M. DOHERTY, Teacher.

READ THE WANT ADS.

The Royal Bank of Canada

GENERAL STATEMENT

29th NOVEMBER, 1924

LIABILITIES

Capital Stock Paid up		$12,400,000.00
Reserve Fund	$10,400,000.00	
Balance of Profits carried forward	1,143,806.90	
	11,543,806.90	
Dividends Unclaimed	7,814.01	
Dividend No. 149 (at 12 per cent. per annum), payable 1st December, 1924	612,000.00	
Bonus of 2% payable 1st December, 1924	408,000.00	
		12,571,620.91
		$42,971,620.91
Deposits not bearing interest	$123,537,341.85	
Deposits bearing interest, including interest accrued to date of statement	338,291,427.71	
Total Deposits	461,828,769.56	
Notes of the Bank in Circulation	29,521,936.74	
Balances due to other Banks in Canada	824,923.99	
Balances due to Banks and Banking Correspondents elsewhere than in Canada	11,159,913.64	
Bills Payable	5,884,277.65	
		509,519,821.49
Letters of Credit Outstanding		31,269,866.40
		$583,789,509.89

ASSETS

Current Coin	$16,881,608.11	
Dominion Notes	34,730,446.00	
United States and other Foreign Currencies	27,349,189.70	
Deposit in the Central Gold Reserves	11,000,000.00	
	89,961,243.81	
Notes of other Canadian Banks	3,004,799.55	
Cheques on other Banks	25,656,899.28	
Balances due by other Banks in Canada	746.66	
Balances due by Banks and Banking Correspondents elsewhere than in Canada	28,797,188.34	
Dominion and Provincial Government Securities, (not exceeding market value)	53,039,825.09	
Canadian Municipal Securities and British, Foreign and Colonial Public Securities other than Canadian, (not exceeding market value)	25,634,914.13	
Railway and other Bonds, Debentures and Stocks, (not exceeding market value)	17,677,562.02	
Call and Short (not exceeding thirty days) Loans in Canada on Bonds, Debentures and Stocks and other Securities of a sufficient marketable value to cover	16,454,176.21	
Call and Short (not exceeding thirty days) Loans elsewhere than in Canada on Bonds, Debentures and Stocks and other Securities of a sufficient marketable value to cover	17,797,476.79	
		$278,024,739.88
Current Loans and Discounts in Canada (less rebate of interest) after making full provision for all bad and doubtful debts	148,499,355.15	
Current Loans and Discounts elsewhere than in Canada (less rebate of interest) after making full provision for all bad and doubtful debts	106,747,583.45	
Non-Current Loans, estimated loss provided for	2,978,417.24	
		257,225,355.84
Bank Premises, at not more than cost, less amounts written off		13,350,717.65
Real Estate other than Bank Premises		1,668,130.83
Mortgages on Real Estate sold by the Bank		447,580.49
Liabilities of Customers under Letters of Credit, as per contra		31,269,866.40
Shares of and Loans to Controlled Companies		209,501.00
Deposit with the Minister for the purposes of the Circulation Fund		1,020,000.00
Other Assets not included in the foregoing		465,117.94
		$583,789,509.89

NOTE:—The Royal Bank of Canada (France) has been incorporated under the laws of France to conduct the business of the Bank in Paris. As the entire capital stock of The Royal Bank of Canada (France) is owned by The Royal Bank of Canada, the assets and liabilities of the former are included in the above General Statement.

H. S. HOLT, President — C. E. NEILL, General Manager

AUDITORS' CERTIFICATE

TO THE SHAREHOLDERS, THE ROYAL BANK OF CANADA:

We have examined the above statement of Liabilities and Assets at 29th November, 1924 with the books and accounts of The Royal Bank of Canada at Head Office and with the certified returns from the branches. We have verified the cash and securities at Head Office at the close of the Bank's fiscal year, and during the year we counted the cash and examined the securities at several of the important branches.

We have obtained all the information and explanations that we have required, and in our opinion the transactions of the Bank, which have come under our notice, have been within the powers of the Bank. The above statement is in our opinion properly drawn up so as to disclose the true condition of the Bank as at 29th November 1924, and it is as shown by the books of the Bank.

W. GARTH THOMSON, C.A. of Marwick, Mitchell and Co.
A. B. BRODIE, C.A. of Price, Waterhouse & Co. } Auditors.

Montreal, Canada, 26th December, 1924.

PROFIT AND LOSS ACCOUNT

Balance of Profit and Loss Account, 30th November, 1923		$1,035,330.67
Profits for the year, after deducting charges of management, accrued interest on deposits, full provision for all bad and doubtful debts and rebate of interest on unmatured bills	3,928,976.28	
		$4,964,306.95
APPROPRIATED AS FOLLOWS:		
Dividends Nos. 146, 147, 148 and 149, at 12% per annum	$2,448,000.00	
Bonus of 2 per cent. to Shareholders	408,000.00	
Transferred to Officers' Pension Fund	100,000.00	
Appropriation for Bank Premises	400,000.00	
Reserve for Dominion Government Taxes, including War Tax on Bank Note Circulation	405,000.00	
Balance of Profit and Loss carried forward	1,203,306.95	
		$4,964,306.95

H. S. HOLT, President — C. E. NEILL, General Manager

Montreal, 26th December, 1924.

LOCAL LAWYERS DECLARE THAT J. M. GREENE AND ROLAND DENNE ARE ELIGIBLE TO HOLD OFFICE

Strickland Believes That Elections Are in Class by Themselves.

MR. HALL CONCURS.

Only Provision of Local Act is that Those Polling Highest Are Elected.

These are the opinions of J. F. Strickland and R. R. Hall, K. C., both holding that Messrs. Denne and Greene are entitled to take their seats for which they have been nominated, and explaining their grounds:

Dear Sir:

I have your letter of the 29th instant. In looking into this matter I find that 8 Edward VII, 1908, Chapter 104, the Legislature enacted that unless and until changed as hereinafter provided, the Council of the City of Peterborough shall continue to be composed of a mayor and twelve aldermen to be elected by general vote and beginning with the municipal election for the year 1909, the six aldermen who obtain the highest number of votes at the said election shall be elected and hold office for a term of two years, and the six aldermen who obtain the next highest number of votes shall be elected and hold office for a term of one year, and thereafter one-half of the aldermen composing the Council shall be elected each year.

This section of this Act goes on to provide for the method of election, and it further provides that the provisions of the Consolidated Municipal Act, 1903, and any amendments thereto or of the Municipal Act then in force, contrary to and inconsistent with this Act, shall not apply to the corporation of the City of Peterborough.

8 Edward VII., Chap. 104, Section 1, was amended by 10 Edward VII., Chap. 123, by adding certain subsections dealing with ties between candidates and filling vacancies, but makes no amendment as to qualification of candidates.

8 Edward VII., Chap. 104, is further amended by George V., 1918, Chap 75, which provides for the election of all members of the Council by general vote, after the repealing of the Bylaw providing for electing members by wards, and reducing the number of aldermen from Twelve to ten, but makes no further amendment.

8 Edward VII., Chap. 104, mentions no qualification for the office of alderman other than providing that the candidate be among the first six and as amended the first five elected by the largest number of votes and distinctly sets out that the provisions of the existing Municipal Act contrary and inconsistent with this Act shall not apply to the City of Peterborough.

In view of these facts I am of the opinion that you are eligible to take your seat in the City Council if you are among the five receiving the largest number of votes cast at the coming Municipal Election. I have submitted this opinion to R. R. Hall, K.C., and I enclose you herewith his view in connection with the matter.

Yours very truly,
J. F. STRICKLAND,
Roland Denne, Esq.,
City.

Dec. 29th, 1924.

J. F. Strickland, Esq.,
Barrister,
Peterborough, Ont.
Dear Mr. Strickland,

RE ROLAND DENNE.

I have carefully read your opinion contained in your letter of the 29th instant addressed to Mr. Denne in which you say that you are of the opinion that he is eligible to take his seat in the City Council if he is among the five receiving the largest number of votes cast at the coming election. After careful consideration I agree with the opinion that you have expressed.

Owing to the special Legislation that has been passed respecting the election of members to serve in the City Council, it places Peterborough in a unique position, because the only qualification required for a member to be duly elected for a term of two years, is that he shall be one of "the five aldermen who obtain the highest number of votes at the said election." And hence by reason of the Legislation you mention, section 53 of The Consolidated Municipal Act, 1922, does not apply.

Yours faithfully,
R. R. HALL.

BEAVER POPULAR.

Beaver is one of the most popular furs for banding and trimming and is particularly good on coats and coat dresses.

EXAMINER BULLETIN

The Examiner will bulletin the municipal election results to-morrow night as they are received from the polling places, and will also bulletin the Peterborough-Aura Lee Hockey Game.

Telephone queries will be answered on both, the election returns starting shortly after five o'clock and the game about 8.45.

Make your enquiries brief and give others a chance.

Candidates Will Remain In Aldermanic Contest They Tell The Examiner

Probably J. M. Greene and Roland Denne are the least exercised citizens today regarding their eligibility for election to the Aldermanic Board, judging by their statements given The Examiner in which they re-affirm their intentions to contest the election and take their seats in the City Council.

Following the statements made last night at the public meeting under the auspices of the Local Council of Women and after the meeting closed, when one lady was heard to say she considered the other candidates "softies" if they allowed Messrs. Denne and Greene to "get away with it," these gentlemen and several solicitors were asked to explain the situation for the benefit of the public.

Mr. Denne declared his firm determination to contest the seat and to maintain his right to it in face of any opposition that may later develop. If elected, he will be sworn in by City Clerk, S. R. Armstrong, since he has complied with all the regulations demanded by the City Council, and will take his seat as a properly constituted Alderman for 1925 and 1926. Then, if any person desires to question his right to the position, Mr. Denne will defend any action brought to unseat him, believing that he has a good case in law and that if the people desire his representation they should be given it. That he has good grounds for his position is evidenced by the accompanying two opinions by prominent and competent lawyers—R. R. Hall, K.C., and J. F. Strickland.

Mr. Greene takes the same stand. He did not solicit in any way a nomination to the City Council, he said, and was only prevailed upon to accept through the importunities of several prominent citizens. "I am determined to contest the seat and if elected I will hold it until an order of the court ejects me or the Mayor tells me to leave. I believe according to the law I am entited to accept the office if it is conferred upon me by the people."

FLOODS INCREASE IN GREAT BRITAIN

Huge Bull Breaks Loose and Plunges Into the Thames River.

LONDON, Dec. 31.— (Canadian Press.)—Floods caused by the recent storms in Great Britain are still increasing in many parts of the country and gates have been renewed in the past day or two. Hundreds of telephone poles are down and in a number of towns mail is being delivered by a punt owing to the flooded condition of the streets. At Monmouth, occupants of numerous cottages are marooned by the flood and are being served with food by boats. Men on horseback are busy rescuing women and children from the flooded areas.

A huge Aberdeen bull being taken to the Kingston Fair, broke away and plunged into the Thames and was carried over a mile down stream by the fast current before it was able to scramble up on the bank. It then entered the grounds of a large residence and held the family indoors fourteen hours in spite of the efforts of the head of the family and servants who tried to "shoo" the bewildered animal away.

Eventually it made off on its own account.

FRY FEW AT TIME.

When preparing French fried potatoes, or potato chips, do not put too many slices into the fat at one time as this lowers the temperature and the vegetables may become greasy.

Aldermen Discuss Issue Behind Closed Doors In Secret Session To-day

Following an attempt by several Aldermen last night to call a special meeting of the Council to debate the question of the eligibility of J. M. Green and Roland Denne to contest and hold the positions of Aldermen, a gathering was held in the City Clerk's office this morning. All the Aldermen were present, but Mayor J. J. Turner, having no notice of a meeting, was not in attendance, and the City Clerk took no part in the conference.

The meeting, which was unconstitutional in not being properly called, was closed to the press, and the participants refused to divulge any of the proceedings or the outcome. To convene a special meeting of the City Council, it is necessary for six Aldermen to apply in writing to the Mayor, who issues the order. This not having been done in this case, the meeting was not a meeting of Council, and no minutes were taken or would have been received, and any resolutions framed were abortive.

City Solicitor Joseph Wearing was called into conference, but his opinion on the issue was not made public. "No further along; nothing for publication; and no definite conclusion," were the replies Aldermen gave The Examiner.

It was evident from the demeanour of the members of the Council after the hour-long session that some Aldermen are seeking to disqualify Messrs. Greene and Denne.

Failing a declaration from this pseudo-meeting, held behind closed doors, the electors must make their own choice as to whether they will give the candidates an opportunity to demonstrate their right to the seats or whether they will ignore the names on the ballot.

SCIENTISTS HEAR TALK ON RESEARCH

New Form of Copper Conducts Electricity 13 Per Cent. Stronger.

WASHINGTON, Dec. 31.—(Canadian Press).—Delegates to the convention of the American Association for the advancement of Science today heard further presentation of papers and discussion of latest scientific achievements. The subjects treated in scores of papers prepared for to-day's meetings of fifteen sections of the association ranged from improved copper for electricity conduction to hiccough bacteria.

The paper by Dr. W. P. Davey of the research laboratory of the General Electric Co., Ltd., told of the production of a new form of copper that conducts electricity with 13 per cent more efficiency than ordinary copper.

The discovery of bacteria that appears to be responsible of the present epidemic of hiccoughs was reported in a paper prepared for the medical scinece section by Dr. Edward C. Rosenow of Mayo foundation at Rochester, Minn. Bacteria are of a sort known as Streptococci and produced hiccoughs when injected into the brains of animals.

SAVINGS BANK CLOSED.

Bank Had a Million Dollars of Public Funds on Deposit.

DES MOINES, December 31. — The Commercial Savings Bank here failed to open this morning, under orders of the State Banking Department.

The bank had a million dollars of public funds on deposit.

The Mechanics Savings Bank also closed its doors to-day, and has been taken over by the State Banking Department.

THEATRICAL MAN DEAD.

Frank H. Priestland Died in Toronto Hospital To-day.

KINGSTON, Dec. 3.— (Canadian Press.)—Frank H. Priestland, Toronto, well known in theatrical circles in Toronto and Montreal, who was seriously injured in an automobile accident near here on December 18th, died this morning at the General Hospital.

KILLED WHILE SLEDING.

Seven Year Old Harry Thornton Struck a Tree Stump.

TORONTO, Dec. 31.—(Canadian Press.) — Harry Thornton, aged seven, died this morning from injuries received when he struck a tree stump while sleighing yesterday afternoon.

CUSTOMS RECEIPTS.

Decrease of Twelve Million When Compared With 1923 Total.

TORONTO, Dec. 31.—(Canadian Press.)— Customs receipts at the Toronto Customs House during 1924 were $48,820,334, compared with $60,079,189 for the calendar year 1923. This decrease of about twelve million dollars, is attributed by the collector to lower duties on some things and the reduced sales tax.

TO KEEP CHEESE.

Cheese will not become mouldy if it is wrapped in a cloth dampened with vinegar.

VOICE OF THE PEOPLE

To the Editor of The Examiner.

Sir,—Although three of the Aldermen voted "Nay" when Mr. Armstrong, our City Clerk, asked for the "Ayes" and "Nays" at a meeting of the Council, held on December 8th, 1924, when the final vote was taken as to whether the Council should ask for an investigation in connection with the Campbell Flour Mill's power accounts, I have not yet lost faith in the people of Peterboro, men and women alike. I believe there are enough people in Peterboro who will stand behind the Mayor and the majority of the City Council and will back them up in their honest efforts to have an open, full and thorough investigation in connection with the Campbell Flour Mill's power accounts, as found in the books of the Peterboro Utilities Commission for the years 1919, 1920 and 1921.

The cost of the investigation will be a very small amount when compared with the amount, which I believe the Peterboro Utilities Commission has failed to collect from the Campbell Flour Mills Company during the years in question, and if we can avoid a repetition of what I believe to have been a gross error on the part of someone, it will be money well spent.

I consider it unnecessary to go into details in connection with the account in question at present, but I wish to draw the attention of the people of Peterboro to one or two outstanding facts. I would point out that in 1922, when the few machines were added to the mill proper, which Mr. Fisk, manager of the Peterboro Utilities Commission, told us in his evidence did not increase the capacity of the mill and therefore could not increase the amount of power required to any great extent, yet, the Peterboro Utilities Commission collected from this company $5,149.89 more for the year 1923 than they did for the year 1921; in other words, they collected nearly three times as much for the year 1923 as they did for any of the other three years in question. Can anyone explain why this difference? Again, the Hydro-Electric Power Commission of Ontario say they found that it took 250 H.P. to 270 H.P. to run the mill alone, while the books of the Utilities Commission show that the average maximum demand charged was less than one-third of this amount. Then again, while it required 312 H.P. to run all the machinery on a flat rate, the maximum demand dropped to 162 H.P. when the meter was installed.

I am drawing the attention of the citizens to these facts so that they will be in a position to decide for themselves whether the Council has adopted the right course when asking for a judicial investigation. To me, it is one of the vital, if not the most vital, issues in connection with this election and my honest opinion is that the voters would do well to make sure that the candidates for whom they cast their ballots are in favor of this investigation.

J. W. MEYERS.

To the Editor of the Examiner,

Dear Sir,

Mr. A. A. McIntyre in last evening's paper very foolishly tries to make out that I am trying to block an investigation into the local power privileges, when what I did was to point out to him the proper course for him to take for undertaking such an investigation, if one is wanted. The Utilities Commission has no power to spend money in the way he suggests. The City Council is the proper body. Mr. McIntyre should not have got peeved because I tried to set him on the track he said he wished to go.

He is wrong again when he says the Commission buys the power for the city. The City Council negotiated and completed an agreement for the power and is entitled to the whole credit for it. The Commission takes and pays for the power the Council bought. The Commission cannot do otherwise unless the Council makes a new contract and procured power otherwise. If Mr. McIntyre thinks he would like to try to have that done, he should as point ed out in my former letter, be endeavouring to again get a seat in the Council and not on the Commission where he will have no voice in the matter. If he got into the Council and wished to procure power elsewhere than from the Hydro Electric Power Commission he would have to ask the Commission to cancel the agreement now in force and which was made for thirty years. If the Commission did that it would annul an agreement under which the citizens have saved and are saving hundreds of thousands of dollars.

Yours truly,
W. H. Bradburn.

The Editor of The Examiner,

Sir,—I have been carefully perusing your papers of the past week and note the various promises of each aspirant for civic honors. Some of them are laughable and ridiculous, to say the least. Why, only a year ago this worthy city made one of the greatest mistakes, probably due to the limited number of candidates, in returning Aldermen who are and would be a detriment and a nuisance to any village, let alone a city that should be now on an equal footing with Ottawa and Hamilton, and at the very time I speak of, Peterboro was being made the laughing stock and by-word of the whole Province, for what reason. By our citizens going to the polls in a careless and indifferent manner, voting for Mr. So and So, because he shows them up, he is a man that will have the last word, viz., an agitator. In other words, a man who by his constant interference with matters that do not concern him and are of no importance, such a man destroys the efficiency and wastes the time of the whole Council, the majority of whom have the city's welfare at heart. Let the year 1925 be a banner year. Let every right-minded citizen turn out and use their franchise, according to their conscience. Listen not and pay not the slightest attention to fanatics' hobbies, such as, if I am elected I will get this municipal servant or that one. Surely the brains of an alderman have greater problems to solve than petty spite, of which this city has seen too much this last two years. Now is the time? Vote all new blood and give them a trial, and by doing so I think our city's interests will be well served. Cut out politics. Vote for a better and more prosperous Peterboro.—Yours truly,

STANLEY BANKS.

Editor of the Examiner:

Dear Sir,—This letter is being written to voice a protest against the present condition of things in our municipal elections and in our city council proceedings. The body of aldermen who during 1923-24 spent most of their valuable time in discussion concerning a useless investigation would be able to continue this discussion with quite as much efficiency in a private capacity. A few nights ago the council deadlocked on a motion which would have started a lawsuit with the Maple Leaf Milling Co. Because this company did not require as much power as the mill which Mr. Meyers operated. Mr. Meyers endeavored to force an investigation where none is necessary. An effort was made to employ another lawyer as well as the city solicitor, to enter on a lawsuit which would linger on for quite a length of time, would cost a large sum of money and would result, almost certainly in defeat for the city. According to last evening's paper Mr. McIntyre who is running for the Utilities Commission is also in favour of this probe. It is claimed that the city should recover the sum of $15,000 from the Maple Leaf Milling Co. But even if, as is quite unlikely, the city should recover a small sum of money, such a sum would be soon decreased by the costs of the undertaking and the payment of the lawyers. The advantages of the investigation are small in any case, the disadvantages are numerous.

What city wants is a council that will concern itself more particularly with the industrial development of our city. At the present time, manufacturing and business concerns are practicaly at a standstill.

The city has been in the habit of giving considerable concessions to such large industries as have desired them. In the Campbell Flour Mills we have an industry which is a credit to the city and which provided employment for a comparatively large number when running at full capacity. Is it the intention of the council to completely discourage honest industry by thus attempting to revive ancient history?

I, for one, would be in favor of putting in four new councillors who would throw out this probe, settle down to business and aim at a prosperous city rather than a contentious one. In the city at present, there is a great deal of unemployment. Houses are empty, people are moving away. The citizens do not desire a useless investigation. If put to a vote the probe would undoubtedly be defeated by an overwhelming majority.

This probe is Mr. Meyers' platform. But there are other candidates for councillorship who are less troubled about such unnecessary questions. We have before us sensible business men, such as Mr. Hay, Mr. Denne, Mr. Hancock and Mr. Spence. To my fellow citizens I wish to say that it is my firm conviction that such men as these could be trusted to forward the prosperity of the city rather than to involve it in lengthy lawsuits.

The new aspirants for the Board of Education ought also to be carefully considered. Mrs. Morris is in favor of putting the city further in debt to the extent of $500,000 for the purpose of a new school building. In depressed times such as these, ought the city to incur any more debt than necessary? Why not aim at a more prosperous city before we plunge once more into the impoverished treasury?

Trusting that every citizen will exercise his right of franchise tomorrow and hoping for a more prosperous and happy New Year, I am, yours truly,

E. A. STINSON.
197 Brock Street, Peterboro.

EAST.

The uninidentified Jap, who committed suicide in protest against exclusion of Japanese from America, will lie in state in a military cemetery alongside heroic generals. They have made him a hero and martyr.

With Japs patriotism is a form of religious fanaticism. That will be Japan's greatest strength in any future war, which, by the way, will probably be a death-grip with China.

AIRPLANE.

An airplan will be built by students at New York University. They expect to fly in the Pulitzer races next year.

How long until lads in knee trousers will be building flying machines as they now build radio sets? Youth again will probably lead the way while the older generation sits back and "waits until it's perfected, as with radio.

Darius Green was a lad.

COMMUNIST ACTIVITIES

THE HAGUE, Holland, Dec. 31. —Communist activities in the Dutch East Indies were indicated in a recent dispatch from Batavia, saying that the governor-general had been in consultation with the Council of State of the East Indies to concert measures to deal with Bolshevik agitation.

Colonial newspapers just arrived here throw some further light on the movement of the Sarekat Rajat, the East Indian communist organization, which seems to have branches throughout Holland's Indian archipelago.

According to the Batavia Nieusblad, these native communists strictly follow the Moscow programme. They conduct secret meetings, but seem to have met with but scant success in or near the bigger towns. Their latest plan seems to be to approach the Javanese individually in the small scattered villages, and so make propaganda for communism.

The newspaper notes that the Chinese, who form an important part of the trading population in these islands, are leaving Bolshevik propaganda severely alone.

A fascist movement has also sprung up in Java lately, colonial papers state.

LONG-WAISTED SLIPS.

The newest combinations and slips are long waisted to follow the line of the popular dress models.

FOR CHILDREN'S CLOTHES.

Hand-run tucks make very pretty trimmings for children's clothes, and may be let out as the child's increased height necessitates a longer frock.

VOTE
G. L. HAY
For Alderman and a Business Administration

Roland Denne
Yours as
Alderman
For 1925

If my long business experience, and many years before you in municipal work as member and chairman of the Board of Education, merit your support, then mark your ballot for Roland Denne on January 1st.

For Alderman

J. M. GREENE.

My experience of seven years on the Board of Education and this year as its chairman, coupled with a successful business career of 20 years, should be a valuable asset on your Aldermanic Board

Vote J. M. Greene
For Alderman

VOTE TO
Re-Elect
W. H.
BRADBURN
Member of the
PETERBORO
UTILITIES
COMMISSION

J. O. FIFE
For Alderman

Re-Elect Him
His record the past two years invites confidence. He is a force on the Council Board for Business-like and Economical Administration.

Vote and Elect
FRED TUGGEY

For Alderman, the man who will stand on the square for your interests instead of in the ring for private interests. If you want a man of this kind,

TUGGEY IS THE MAN.
Vote and elect him.
4d-154-4933

Card To The Electors

Ladies and Gentlemen.

In offering myself for re-election as Alderman I do so with my record for the past two years before you, and if my work on the Aldermanic Board during that time has met with your approval, I respectfully solicit your vote and influence in my behalf, and if elected will give the best of my ability and approach all questions with an open mind that come up for discussion.

Wishing you all a very Happy New Year, I am, yours faithfully,

M. J. Maher
4d-154-4936

VOTE FOR AND ELECT
J. H. Spence
FOR
ALDERMAN

I stand for a policy of community progress, and if favored with the electors' confidence for the next two years, I will conscientiously advocate and support such municipal measures as will advance the welfare of citizens generally.

Yours also for economical civic administration, less unemployment during 1925, and a happy and prosperous New Year.

J. H. Spence
3d 154 4947

VOTE
for Ex-Mayor
McIntyre
For Utilities Commission
TO-MORROW

To The Electors of The City:

In coming before you for re-election as Alderman, I did not intend to say anything in print, as you already have my seven years of service before you.

I was also pleased to see a number of good citizens taking a lively interest in our city affairs by offering themselves for service. But what has transpired since, has given me some reason to reflect on what appears to be the formulating of plans with the object to upset what members of past councils and I were successful in carrying through, namely, re the police commission, etc., legislation which the citizens in general approved of.

I am still in favour of giving the people what they want and are willing to pay for. But, if elected, will not be bound by any ring or clique that takes advantage of or dominates the Council.

Your obedient servant,
JOSEPH CROWE

To The Electors of Otonabee:

Ladies and Gentlemen:

As I will not be able to see you all personally I take this means of respectfully soliciting your support for the reeveship. My experience both in Township and County work makes me feel justified in saying I understand your needs. If elected I promise my best efforts to merit your confidence.

Wishing you one and all a happy and prosperous 1925.

I am
Yours Respectfully
F. A. Eason

ELECT
W. J.
HANCOCK
The People's Candidate
AS
Alderman
1925 - 1926

MUNICIPAL ELECTIONS
KEEP
MORRISON
ON THE JOB
He stands for the strictest economy in every department of municipal administration.

He also stands for early completion of the sewage disposal plant, extension of the surface drainage system, and for as much additional street paving next year as is consistent with an economical expenditure policy.

RE-ELECT
R. MORRISON
AS ALDERMAN
2d-154-4970

New Year's Greetings

We take much pleasure in thanking all our customers for their liberal patronage during 1924; and we extend to one and all our sincere wishes that the New Year may be a Bright, and Happy and Prosperous one.

BOTNICK BROS.
432 GEORGE STREET

LATEST-FARM-NEWS — A Happy New Year — FARM-PROBLEMS

AGRICULTURE LEADS CANADA FROM SLOUGH OF HARD TIMES TO HILL OF BETTER BUSINESS

Steady Recovery Was the Big Feature in Events of 1924.

SPRING PROSPECTS

Farming and Industry Move Hand in Hand—Farms a Step Ahead.

Nineteen-twenty-four will be marked in Canadian business annals as a period of gradual though by no means sensational expansion. The year has been a failure if we judge by the early forecasts by certain professional business prophets. On the other hand, the doleful opinions of the pessimists have been utterly disqualified. The truth is midway between the two extremes. Commerce has been building gradually on a firm foundation which is infinitely better for the country than a business boom. Agriculture has had a singularly successful year, and undustry is becoming adjusted to the changed set of conditions which have to be faced. We have not achieved that degree of industrial expansion experienced by the United States, nor have we to fear the degree of reaction which seems invariably to succeed these rapid upward movement.

The actual contribution made by 1923 towards commercial and industrial progress must be taken into account in any attempt to characterize the present position of business and to judge of the probable trend of conditions during the coming months. The agricultural situation offers the greatest degree of encouragement. The rise in grain prices has brought about an adjustment between the farmer's position and that of the industrial and professional groups, which was a necessary prelude to business recovery. It is difficult to measure the full importance of this situation in a gradually rising grain market. The Bureau of Statistics estimates the value of the principal crops of Canada at $948,663,200, but this total represents the value to the farmer only, and is, therefore, much below the market value of the crop, which is really the pertinent figure in so far as business is concerned. Grades of wheat, incidentally, have been rather low. During November only about 54 per cent. of the Western inspections graded No. 3 Northern or better, as compared with 84¾ per cent. during the corresponding period last year.

Foreign Trade Revival.

The next most important contribution of the year was the revival in foreign trade. During the second half of the year there was a steady advance in exports and a limitation in the volume of goods bought from other countries. This places Canada in a favorable position with relation to the balance of trade and exchange. It is true, of course, that the decline in imports is due partly to the slackening in the purchase of raw materials for use in industry, as a result of industrial depression, but the present state of industry indicates that this is a temporary situation only.

In general, the year has been somewhat disappointing from the standpoint of the manufacturers. The burden of taxation has been such as to impede progress in this field particularly. Foreign purchasing power has been low, and Canadian manufacturers have found it difficult to compete with rivals in countries where the standard of living is lower and where a production lowers overhead costs. Notwithstanding these handicaps there has been a definite improvement during the past month. A number of manufacturing plants are speeding up nearer capacity. A leading corporation in one of the basic industries reports profits much larger than those of 1923, and is planning to double the 1924 output during the coming year. Stocks are low and the outlook in many of the industries is brighter than at any time since 1920.

In general business, indications of revival abound. Spring orders in dry goods are reported to be larger than those of last year. The clothing trades are doing a larger volume of business than for some months. Increased building is under way, and this has enlarged the volume of hardware business. There is much less unemployment than was forecast some months ago and a general strengthening of confidence has done much to pave the way for genuine business expansion.

Why Lorretta Morrissey Will Stay On The Farm

Prize Winner in a Recent Competition Appreciates Work of Pioneers.

I am quite sure almost everyone has some inclination to remain on the farm. When you read the Farm Page, about the old farming system, you will wonder how did those people ever live and support their families. But they lived, and in peace and happiness. They were all alike, and none of them felt they needed any more happiness or any more of the pleasures of life and of luxury. They never thought of it. I only wish the farmers were as happy now-a-days.

The only trouble with the farmers in the present age is they have not half the work to do as had these old pioneers of Ontario.

But I intend to stay on the old farm where I spent my childhood days. A farm stands as Nature makes it. There are many advantages to farm life. To farm, you need all the farm implements, and as the old farmer says, you should not either lend or borrow. I do not agree with him. You should lend, because some day you may want to borrow. But you should never try to farm with the idea I will borrow my plough from Mr. Jones, my seed-sower from Mr. Brown, and then, at the end of the year, you laugh at the idea of Mr. Jones and Mr. Brown buying all those implements. But let me tell you, Mr. Jones and Mr. Brown are farmers and money-makers, not sponges as others are. When you say, I am going to go to the farm, you mean, I am going to buy a good farm with at least two hundred acres of good soil, and all the necessary implements for farming.

Housekeeping goes hand-in-hand with farming. If you have a wife that will throw out more with a spoon than you can bring in with a shovel, why, you may as well leave the farm and go to the poorhouse. Farming is almost another name for arithmetic. If you do not use your brains and judgment you are not a farmer; you are a money-waster and time-loser.

My one reason for staying on the farm is, because I realize what it is to make money, and if you are farming on a large scale you gre making money.

How The Farm Can Be Made More Attractive

Clifford Graham Writes Interestingly From the Viewpoint of a Boy.

Being a boy of 16 years, and having spent most of my life on a farm, I consider it the most attractive life there is.

I would say give a boy his share of leisure, but work enough to keep him in mind that he was put here for a reason. Thus he will grow up with a respect for his vocation which he was intended for.

Also I would suggest plenty of amusement in the house; have the boy know he is as welcome there as at the barn.

When work is done, nothing is more pleasant than a nice fireplace, with lots of music and games; and let him invite his boy and girl friends often for enjoyment.

Also we must remember life is a blank page to the boy who is denied pleasure, so we must see that he has a vacation once in a while to associate with people of his own age.

Thus, as a boy grows to be a man, the farm that is his home becomes more and more endeared to him; and as he climbs the ladder that leads to success, he will look back on the past and think of the happy days he spent when a boy.

PROTECTION FOR JAP FARMERS.

OTTAWA, Dec. 31.—Japan is likely to raise her tariff on wheat, according to advices here. Japanese farmers believe that higher duties on wheat would cause a 20 per cent. increase in the domestic crop.

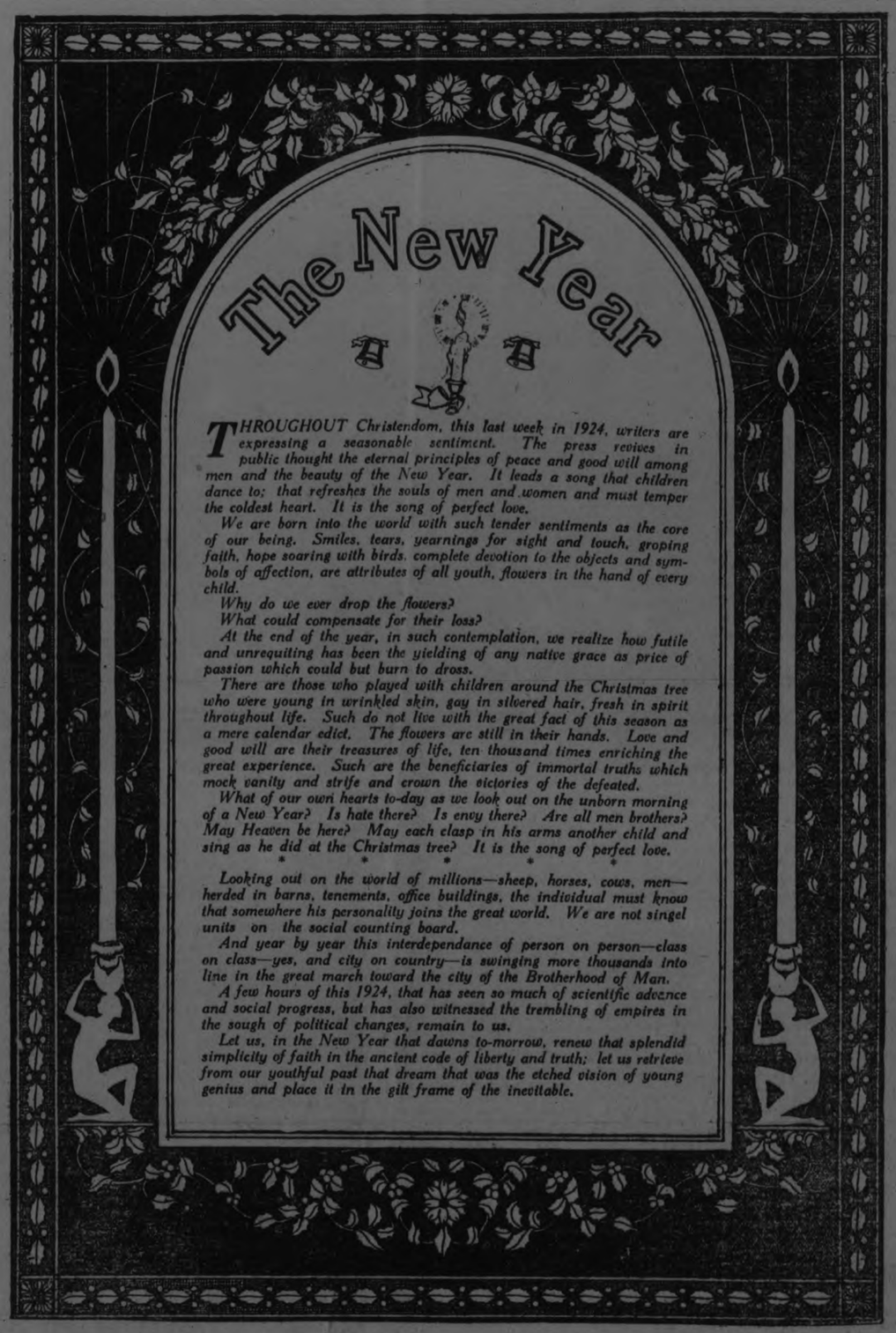

THROUGHOUT Christendom, this last week in 1924, writers are expressing a seasonable sentiment. The press revives in public thought the eternal principles of peace and good will among men and the beauty of the New Year. It leads a song that children dance to; that refreshes the souls of men and women and must temper the coldest heart. It is the song of perfect love.

We are born into the world with such tender sentiments as the core of our being. Smiles, tears, yearnings for sight and touch, groping faith, hope soaring with birds, complete devotion to the objects and symbols of affection, are attributes of all youth, flowers in the hand of every child.

Why do we ever drop the flowers?

What could compensate for their loss?

At the end of the year, in such contemplation, we realize how futile and unrequiting has been the yielding of any native grace as price of passion which could but burn to dross.

There are those who played with children around the Christmas tree who were young in wrinkled skin, gay in silvered hair, fresh in spirit throughout life. Such do not live with the great fact of this season as a mere calendar edict. The flowers are still in their hands. Love and good will are their treasures of life, ten thousand times enriching the great experience. Such are the beneficiaries of immortal truths which mock vanity and strife and crown the victories of the defeated.

What of our own hearts to-day as we look out on the unborn morning of a New Year? Is hate there? Is envy there? Are all men brothers? May Heaven be here? May each clasp in his arms another child and sing as he did at the Christmas tree? It is the song of perfect love.

* * * *

Looking out on the world of millions—sheep, horses, cows, men—herded in barns, tenements, office buildings, the individual must know that somewhere his personality joins the great world. We are not singel units on the social counting board.

And year by year this interdependance of person on person—class on class—yes, and city on country—is swinging more thousands into line in the great march toward the city of the Brotherhood of Man.

A few hours of this 1924, that has seen so much of scientific advance and social progress, but has also witnessed the trembling of empires in the sough of political changes, remain to us.

Let us, in the New Year that dawns to-morrow, renew that splendid simplicity of faith in the ancient code of liberty and truth; let us retrieve from our youthful past that dream that was the etched vision of young genius and place it in the gilt frame of the inevitable.

NEW COMPETITION

Free-for-All With Same Attractive Prizes Starts New Year.

So successful have The Examiner Farm Page competitions proven in the last few months, that it has been decided to carry them over into the New Year.

The next competition will be entirely different from any of the others, and the young people who have grown accustomed to winning prizes will have to step lively, because this competition is open to their fathers and mothers. Watch the first 1925 Farm Page.

And right here the Competition Editor wishes to thank all the boys and girls who sent him Christmas cards and wishes.

Bertha Edmondson's card was particularly attractive, being all hand-colored. Anna McMurray's note was not received until after the prizes had been mailed, but we hope the address was alright.

Now, all on your marks, like little 1925 in the corner, ready for the new competition.

SALVAGE.

Synthetic lumber, now being manufactured from such substances as the waste fiber of sugar cane, will eventually take the place of forest-grown lumber. So claims Dahlberg, one of its enthusiasts.

Maybe he's a bit too zealous. But we are entering a period when the greatest fortunes and progress will be made through economies, especially salvage of waste. Chemistry will make the transition from our era of "mining natural resources."

Half a cup of strong coffee may be substituted for water when making boiled frosting.

FLOUR FOR RUSSIA

Canadian Produce Shipped in 120,000 Barrels—Two Cargoes.

NEW YORK, Dec. 31.—Two full cargoes of Canadian flour, amounting in all to 120,000 barrels, were sold to the Amtorg Trading Corporation for shipment to Russia. Two Canadian houses figured in the transaction, the Maple Leaf Milling Company and the Hansen Produce Co.

FLYING.

American airplane industry last year turned out nearly 16 million dollars' worth of flying machines, says census report. This included 505 airplanes and 82 seaplanes. For each plane produced, the aircraft industry had about $22,000 of product. While this wasn't the average cost of planes (for the total must include a lot of repairs and extra parts), it's plain that flying still is a rich man's game.

If your auto stalls, you telephone a garage. If your flying machine stalls, your friends telephone an undertaker.

MINISTERS RESIGNED

ROME, Dec. 30.—Council of cabinet ministers being held this afternoon to discuss resignations of Liberal ministers, Senator Casati and Gino Sarrocchi, Ministers of Education and Public Works respectively.

STRONG FOR UNION.

LONDON, Ont., Dec. 30.— The Hyde Park Presbyterian Church, at a congregational meeting on Monday night, decided with but one dissenting voice, to go into union without taking a vote.

CANADIAN WHEAT IS JOCKEYED TO FAVOR FOREIGN INTERESTS, CHARGE DOMINION WESTERNERS

Complaints Are Being Made of the Elevator at Buffalo.

BLAME OWNERS

Foreign Buyers Hold Canadian Grain in Storage Here.

MONTREAL, Dec. 31.—There has been much criticism, particularly in Western papers, of the action of foreign wheat pools in holding Canadian wheat off the market. The feeling of the objectors is that wheat from other markets is being sold, and it is feared that the world's demand may be filled before Canadian wheat has a fair chance to be sold.

There has been plenty of evidence that it is the foreign buyers who are holding Canadian grain in storage in Canada, while wheat from other countries is in keen demand.

On the other hand, it is pointed out by grain men that the spring is likely to see a different situation. The European buyer does not want a large volume of Canadian wheat at the present time, but is filling his needs from other sources at lower prices. Next spring, as last year, he will require every bushel Canada has to spare, and should then take Canadian wheat in large quantities.

Why Build in Buffalo-

Further criticism is heard as a result of the action of Saskatchewan Co-operative Elevator Company in deciding to build a million-bushel terminal elevator at Buffalo, N.Y. The Saskatchewan Co-operative Elevator Company is an organization owned and controlled by the agriculturists of Saskatchewan. The development of this organization, which was launched in 1911, may be seen from the fact that it now owns and operates 434 elevators at Saskatchewan with a capacity of 13,900,000 bushels, in addition to operating terminal elevators at Port Arthur with a capacity of 15,100,000 bushels. This year the company has opened offices at Saskatoon and Vancouver, B.C., in order to provide more efficient marketing service for the grain producers of the province. The Buffalo plant, which is being erected at a cost of approximately $800,000, will have a capacity of 1,000,000 bushels. It is expected that it will be ready for operation August 1, 1925.

The Buffalo plant will be used as a transfer house to receive grain from the terminals at the western end of the Great Lakes. From Buffalo it will be passed on to the Atlantic seaports.

Are Ship Owners to blame

There is a tendency in flour milling and grain circles to lay the blame on the back of Canadian shipowners. The Canadian Milling and Grain Trade Journal puts it this way:

"It is quite clear that the agency which has led to the provision at an American port of an elevator which is to be built by Canadian money for the handling of Canadian grain, which ought to be handled in this country by Canadian workers and transportation interests, is the lake shipping, and it is enabled to do this because it has been given a monopoly in the carrying trade between Canadian ports in the expectation that the interests of Canada will thereby be furthered. Protected by this monopoly the Canadian shipping companies carry Canadian grain from the lake ports to Buffalo at the Duluth-Buffalo rate; and then, to increase their general receipts, they charge a higher rate on Canadian grain from the lake ports to the eastern bay ports, though the distance is about two-thirds that to Buffalo. The differential at its minimum is half-a-cent, sometimes it goes higher; but it is sufficient to turn Canadian wheat more and more into United States channels, thus starving the Canadian ports and depriving Canadian railways of traffic.

Bird Orchestra Makes Farm Life Worth While

Lena McCauley Tells in Prize Story of Beauties of Country.

Farming is the most interesting occupation I know of. We are nearer to nature on the farm than in the city. We see such a variety of animals, birds, bees and flowers. In springtime, when the bird orchestra comes from the south, it is like living in a Paradise. The country is very healthy, with its abundance of fresh air and suns also the fresh vegetables, fruits, eggs, butter and milk. To stroll through the woods and fields, and to watch the lambs, calves, pigs and colts play is a pleasure. In the spring, people find unlimited joy in watching for the first flowers of the season, and when they are out in full bloom, what a beautiful sight the woods are, and, of course, bouquets are picked. In autumn, children spend many happy hours playing with the leaves and gathering nuts.

Our farm is situated on the shore of a beautiful lake, which is dotted with islands. On the islands and shores, tourists from all over the continent have built cottages. There are many summer resorts and stores on the lake, and four dancing pavilions. The tourists and settlers fish in this lake—maskinonge, bass and other varieties are caught. In winter the people skate on the lake. Coasting and sleigh-riding provide great fun. We have concerts and moving pictures in the schoolhouse, and dancing parties in the private houses during the winter.

From May until November we get our mail daily, and always look for the good old Evening Examiner, full of the latest news. We listen on the radio in the evenings; we also have a victrola, with dance records to reduce the surplus flesh we gain on the farm.

Farmer Should Share In Hydro Advantages

Concessions to Rural Districts Are Reasonable, Editor Thinks.

While business men will not regard the proposal of the U.F.O., that power be sold by the Ontario Hydro Commission on a flat basis, as sound, they will appreciate that there is a good deal to be said for some concessions to the rural districts in this connection.

It is sound argument that the waterpowers of the province are owned by all the people and that, so far as possible, all should benefit equally. The business-like way would be to charge the Hydro Commission for the use of the water and set this revenue against general provincial expenditure.

Not only do we find that the communities served by Hydro are benefiting from the utilization of a provincial asset without paying for it, but the millions spent in the development have been secured on the credit of the province and the responsibility therefore is borne by all the people. This means that because of Hydro financing provincial borrowing for other purposes is at a higher rate than it would otherwise be, and this must be borne by the general taxpayers.

The Hydro should pay a fair price for the water it makes use of for the benefit of the whole province, and it should be called upon to provide ample sinking funds against the financing which has been done on provincial credit. And as this has not been done the farmers have a good case in demanding a share in urban benefits. Besides it might be good business to do something in this direction as an encouragement to agriculture.—Financial Post.

TRADE.

A fully stocked grocery store in any large city has to carry in its stock 6,000 to 7,000 separate items, according to an authority in this trade. In a town of 5,000 inhabitants, the grocer must 2,500 different articles to satisfy the wants of all his customers.

DEAD OUTSIDE HOTEL.

LETHBRIDGE, Alta., Dec. 31.—A. E. Joacham, secretary-treasurer of the rural municipality of Warner, was found dead outside a local hotel Tuesday morning, clad only in his underclothing. He had come to the city for medical treatment. An inquest will be held.

Table of Freshening Dates of Cattle

Table of freshening dates of cattle based on average of 283 days. Very old cows usually run several days over that figure and young cows may fall short of that number of days. Cut this out and paste it on card-board for reference.

Svd.	Due	Svd.	Due	Svd.	Due	Svd.	Due	Svd.	Due	Svd.	Due	Svd.	Due	Svd.	Due	Svd.	Due	Svd.	Due	Svd.	Due	Svd.	Due
Jan	Oct	Feb	Nov	Mar	Dec	Apr	Jan	May	Feb	Jun	Mar	Jul	Apr	Aug	May	Sept	Jun	Oct	Jul	Nov	Aug	Dec	Sept
1	10	1	10	1	8	1	8	1	7	1	10	1	9	1	10	1	10	1	10	1	10	1	9
2	11	2	11	2	9	2	9	2	8	2	11	2	11	3	12	3	12	3	12	2	11	2	10
3	12	3	12	3	10	3	10	3	9	3	12	3	11	3	12	12	12	3	12	3	12	3	11
4	13	4	13	4	11	4	11	4	10	4	13	4	12	4	13	4	13	4	13	4	13	4	12
5	14	5	14	5	12	5	12	5	11	5	14	5	13	5	14	5	14	5	14	5	14	5	13
6	15	6	15	6	13	6	13	6	12	6	15	6	14	6	15	6	15	6	15	6	15	6	14
7	16	7	16	7	14	7	14	7	13	7	16	7	15	7	16	7	16	7	16	7	16	7	15
8	17	8	17	8	15	8	15	8	14	8	17	8	16	8	17	8	17	8	17	8	17	8	16
9	18	9	18	9	16	9	16	9	15	9	18	9	17	9	18	9	18	9	18	9	18	9	17
10	19	10	19	10	17	10	17	10	16	10	19	10	18	10	19	10	19	10	19	10	19	10	18
11	20	11	20	11	18	11	18	11	17	11	20	11	19	11	20	11	20	11	20	11	20	11	19
12	21	12	21	12	19	12	19	12	18	12	21	12	20	12	21	12	21	12	21	12	21	12	20
13	22	13	22	13	20	13	20	13	19	13	22	13	21	13	22	13	22	13	22	13	22	13	21
14	23	14	23	14	21	14	21	14	20	14	23	14	22	14	23	14	23	14	23	14	23	14	22
15	24	15	24	15	22	15	22	15	21	15	24	15	23	15	24	15	24	15	24	15	24	15	23
16	25	16	25	16	23	16	23	16	22	16	25	16	24	16	25	16	25	16	25	16	25	16	24
17	26	17	26	17	24	17	24	17	23	17	26	17	25	17	26	17	26	17	26	17	26	17	25
18	27	18	27	18	25	18	25	18	24	18	27	18	26	18	27	18	27	18	27	18	27	18	26
19	28	19	28	19	26	19	26	19	25	19	28	19	27	19	28	19	28	19	28	19	28	19	27
20	29	20	29	20	27	20	27	20	26	20	29	20	28	20	29	20	2	20	29	20	29	20	28
21	30	21	30	21	28	21	28	21	27	21	30	21	29	21	30	21	30	21	30	21	30	21	29
22	31		Dec	22	29	22	29	22	28	22	31	22	30	22	31		Jul	22	31	22	31	22	30
	Nov	22	1	23	30	23	30		Mar		Apr		May		Jun	22	1		Aug		Sept		Oct
23	1	23	2	24	31	24	31	23	1	23	1	23	1	23	1	23	2	23	1	23	1	23	1
24	2	24	3		Jan		Feb	24	2	24	2	24	2	24	2	24	3	24	2	24	2	24	2
25	3	25	4	25	1	25	1	25	3	25	3	25	3	25	3	25	4	25	3	25	3	25	3
26	4	26	5	26	2	26	2	26	4	26	4	26	4	26	4	26	5	26	4	26	4	26	4
26	5	27	6	27	3	27	3	27	5	27	5	27	5	27	5	27	6	27	5	27	5	27	5
28	6	28	7	28	4	28	4	28	6	28	6	28	6	28	6	28	7	28	6	28	6	28	6
29	7	29	8	29	5	29	5	29	7	29	7	29	7	29	7	29	8	29	7	29	7	29	
30	8			30	6	30	6	30	8	30	8	30	8	30	8	30	9	30	8	30	8	30	8
31	9			31	7			31	9			31	9	31	9			31	9			31	9

CANADIENS AND HAMILTON MEET

National League Leadership Will Be Decided in Holiday Game.

PLAY AT TIGERS.

MONTREAL, Dec. 31—(Canadian Press).—Montreal's chances of remaining in undisputed possession of third place when the first third of the National Hockey League schedule concludes this mid-week will be settled here to-night when the new local team meets the changed Toronto St. Patrick's. A victory over Charlie Querrie's sextette will guarantee Cecil Hart's club a certain hold on the berth, no matter what the outcome of the Boston-Ottawa tilt at the capital.

Canadien's game with the Hamilton Tigers, originally scheduled for Wednesday, has been switched to Thursday evening, when the two leading clubs will battle to decide which club is to go into unquestionable leadership.

The champions will leave here this evening for the crucial tussle, and after their comparatively easy defeat of the Tigers here earlier in the season, anticipate a win, though they do not underrate their opponents.

It is likely that Lou Marsh, of Toronto, will handle the tilt at Hamilton. Dr. O'Leary, of Ottawa, has been named for the game between Montreal and St. Patrick's.

HARRIS WILL KEEP SENATORS INTACT

Washington Manager Intends to Make No Changes Next Year.

WASHINGTON, December 31. — Bucky Harris will stand pat with his world's champion baseball combination.

When the Senators take the field April 15th, the same fielders will be at their posts as finished the season's victories in the American league and against the Giants last fall.

Roger Peckinpaugh will be at his place in the short field; Ossie Bluege will be back at third, Joe Judge at first, and Bucky himself at second.

There will be no switch in the outfield. Earl McNeily, whose two-base swat put over the winning run in the last thrilling encounter of the world series will be in centre.

Goose Goslin in left, and Sam Rice in right.

When it comes to pitchers the changes will be in additions, not subtractions. Walter Johnson will pitch the opening game and take his turn all season, according to present indications.

Zachary and Mogridge, old-timers, and young Marberry, the demon relief hurler, will be on deck.

The newcomers are: Coveleskie, late of Cleveland; Dutch Reuther, of Brooklyn, and Vean Gregg, star of another day, rescued from the minors. All three are hardened veterans, and some say beyond their prime.

To critics who rap Harris for "starting an old man's home," Bucky retorts: "I have won all the honors of baseball, and now I must defend them. It was necessary to get pitchers who could give me immediate results and I believe I have succeeded."

Harris will have two promising youngsters on his mound staff: Geo. Kelly, a winner with Memphis, last season, and Benson Brillhart, who was with the Senators two years ago. The redoubtable "Muddy" Ruel and young Bernard Tate will be on the receiving end of the siants.

Mike McNally, the ex-Yankee, will bolster up the infield, and may become a regular at third, if Peck's leg fails to come through.

Harris will start training early in the spring. The veteran pitchers will go to Hot Springs late in February, with several of the young regulars, including Goslin, for whom Harris predicts a big season. They will join the rest of the squad at Tampa later.

Has High Praise For Australian Sportsmen

EVANSTON, Ill., Dec. 31.—(United Press).—Australia produces the greatest sportsmen in the world. So say Ted Mertz, captain of the Leland Stanford University tennis team, which toured the Antipodes last fall, cleaning up on all of the southern youngsters and bagging victories from Davis cup racqueteers. He returned to his home here recently.

"They cheer the visitors and not their home team," Mertz declared. "They applaud good strokes by a youngster and an underdog and let master strokes by their own champions pass by, unnoticed.

"They throw away every stroke that they think the umpire has awarded them by mistake, and they do it in a manner which will not offend the official, who, after all, has some feelings. They treated us college players like we were Davis Cup men.

"They play a smart, shifty game of tennis, and the net game is to them what baseball and football are to this country," Mertz concluded.

The Stanford ace, in addition to playing a great tennis game, scored scholastically at Stanford, leading his class in scholarship, and "making" Phi Betta Kappa, honorary scholastic society.

SANTAL CAPSULES MIDY
CATARRH of the BLADDER
Each Capsule bears name MIDY
Beware of counterfeits

HOCKEY SCORES

SENIOR O.H.A.

Parkdale 3, Hamilton 2.
Stratford 6, Kitchener 1.
Niagara Falls 2, Galt 1.

INTERMEDIATE O.H.A.

Brockville 5, Belleville 4.
Oakville 7, Burlington 4.
Dunnville 3, Welland 1.
Caledonia 4, Hagersville 1.
Palmerston 5, Chesley 4.
Grimsby 5, Port Colborne 5.
(30 minutes overtime.)
Windsor Maroons 2, Windsor M. 1.

JUNIOR O.H.A.

Bowmanville 6, Whitby 3.
Brampton 7, Georgetown 3.
Newmarket 7, Barrie 4.
Mitchell 5, Seaforth 2.

U. S. A. H. A.

Fort Pitts 4, Boston Maples 1.

SENIOR MANITOBA.

Fort William 2, Falcon Tigers 1.
Brandon 2, Selkirk 1.

WESTERN CANADA.

Vancouver 6, Regina 5.
Calgary 5, Edmonton 2.

EXHIBITION.

Parry Sound 3, St. Michael's 2.

CURLING AT KEENE

Veteran Skip Continues to Train His Opponents.

KEENE, Dec. 31. — Curling is now in full swing and already some of the skips have tasted defeat. J. J. Moore, the veteran skip, still continues his past record by beating Skip Gilbert Howson Saturday night 12-0. Chas. Mathers rink defeated David Armstrong's rink 12-4.. The two ices are about ready for use and this will mean 4 games per night and a lot of stiff joints for a few days. The younger curlers are a terror with the brooms and every ounce of vigor is expended by them in sweeping, to the great satisfaction of their skip and themselves.

The NUT CRACKER
BY JOE WILLIAMS

Meaning to be complimentary, Mr. Firpo tells Parisians Dempsey is a terrible fighter ....Meaning to be truthful we tell the world the same of Mr. Firpo.

Ban Johnson has been told to quit rapping Judge Landis .... We suspect Johnson doesn't give a rap about him anyway.

"And in the second place," begins a turf writer, who has evidently chosen Epinard as his subject.

These extended reviews which greet us annually on the sport pages are indispensable volumes of enlightment and erudition ....But for them how would we ever know that Willie Hoppe is the Champion Billiardist, Babe Ruth the Sultan of Swat, Helen Wills the Queen of Tennis and Bobby Jones the Stylist of Golf?

A critic writes that Abe Goldstein lost the title because he is afraid of his shadow. In other words Abe neglected his shadow boxing.

It has been said that three Scotchmen reaching for the dinner check inspired the first slow motion picture .....We always though that Sir Thomas Lipton raising his Sham rock was responsible for the idea.

A college weight thrower has been signed by the Boston Braves ....It would be more a novelty if they world sign a ball player.

The New York Boxing Commission has ordered Gene Tunney to step out and do some fighting .... There is something ironical about this when you consider the fighting Tunney went through in France.

The baseball magnates have decided to do nothing about the O'Connell-Dolan scandal....Doing nothing is one of the best things a baseball magnate ever does.

The papers are printing pictures of Mr. Cannonball Martin, the new champion, kissing his mother ..... It won't be long before you see pictures of him kissing the canvas.

BASKETBALL STAR.

Tom Pogue, of Chicago "Y" Team, a Leading Scorer.

TORONTO, Dec. 30.—When the Chicago Y.M.C.A. College basket ball team met West End Y.M.C.A. of Toronto, Eastern Canada champions, in the first match of a two-game series Tuesday evening, they will be captained by an Ontario boy, T. R. Pogue of Peterboro'. One of the most brilliant players on the team is Pogue, who is for the third year playing for the Chicago "Y." College seniors. His position is on the forward line, where he is an adept at clever passing. His shots are accurate, and he is one of the team's leading scorers. Any Canadian who not only wins a position, but becomes captain of the first team of a United States college must have ability and a likeable personality.

SCOTT'S ENDURANCE RECORD

New York Americans' Short stop Gives Ten Reasons Why He Has Played 1,291 Consecutive Games.

BY BILLY EVANS.

Everett Scott, frail shortstop of the New York Americans, has played 1291 consecutive games. He started his "iron-man" streak June 20, 1916, and is still at it.

No position on the ball field is more dangerous to play than that of shortstop. This, coupled with the fact that Scott is far from husky, makes his endurance record all the more remarkable.

Here are 10 reasons why Everett Scott has been able to hang up a record for endurance, that will probably stand, even after Bable Ruth's 59 homers in one season has passed out of the picture.

1. Takes great care of his physical condition .Follows training rules more like a college player than a professional athlete.

2. Never hurries himself in the spring. Conditions himself slowly regardless of how well his rivals for the position are showing.

3. Makes careful study of his batters, figures no two alike, enabling him to make plays easiy that other wise might call for a foolhardy effort.

4. Never forces his arm except in the pinch. Times his runners so that he throws the fast and slow ones out by the same margin.

5. He made a careful study of touching runners.This is the most dangerous of all plays on the ball field and no player is called upon to make it more often than the shortstop. watches the runner closely and, being familiar with his mannerisms, positions himself accordingly in making the touch, also taking into consideration the direction of the throw.

6. Gets the signal for every pitch and then tries to figure what he will do in advance. Says this is most important and saves many a "bonehead play."

7. Doesn't believe in fussing with the umpires unless he has a real grievance. Then expresses his objections in a way that results in the umpire giving him much consideration rather than pointing to the exit sign.

8.—Guards constantly against being temperamental. Says a player must accept the good and tough breaks as part of the game.

9. Insists on being an optimist, believing that everything is going to be all right and says it usually turns out that way.

10.—Fight hard but always tries to play the game fair.

HASTINGS WON ANOTHER GAME

Exhibition Game at Campbellford Was Featured by a Good Brand of Hockey.

CAMPBELLFORD, Dec. 31.—The Junior O.H.A. team opened the local hockey season by dropping an exhibition game to the fast-travelling Hastings Intermediates by a 5 to 3 score at Covert's Arena last night. It was a fast, clever bunch 'Dad' Clapper dropped over the boards, and they opened up from the first face-off, and kept the puck in Campbellford's end most of the time, but Saunders in goal was unbeatable. He stopped them from close in, and far out, and from all angles. Cowell and Copperthwaite did the brunt of the work in this period; the forwards couldn't get away from the persistent back-checking of the Hastings front line, and their shots on the Hastings net were few.

Howard Wood was injected into the fray near the end of the period, and with half a minute to go, he carried the puck the length of the rink, was checked in front of the Hastings net by "Dit" Clapper, but "Skinny" Flint swooped down and batted the loose puck past Scriver, for the only score of the period. Wood was just about the best puck carrier the locals had, and should have been used more.

Wood, Blue and Ayrhart formed the front line at the start of the second period, and they had more success than the former trio. Ayrhart grabbed the puck from the face-off and went down the side and circled in front of the net to score in the first half-minute of play.

At the next face-off Ingram repeated the performance, the Kids were three goals to the good, but it didn't last long, for Hill picked the puck out of a scramble in front of Saunders and dumped it into the net. "Dit" Clapper got the only easy goal of the night, when he fooled Saunders with a long shot. Stevenson earned a pretty goal when he got the puck in the corner, and carried it behind the net, to slip it in the corner to even the score. Just at the end of the period, Doonan tried to shove his knee through Copperthwaite, and the local defence man retailiated with his fist. Both were given a penalty. With Wood, Blue, McArthur and Copperthwaite doing sub. duty, Hastings hemmed the local kids in their own end, and raised shot after shot on Saunders. But he kept his goal intact till two men drew penalties, then "Scottie" Clapper and Hill came down together and "Scottie" beat him from close in. While still a man short, and the rest up the ice, "Dit" Clapper broke away and went in alone to make it 5 to 3 at the finish of the game.

The Hastings boys are all fast skaters and clever stick handlers and showed the results of practice and good coaching. They should make it interesting for the other Trent Valley League teams with championship aspirations.

If the Campbellford boys want to make a showing in the O.H.A. they will have to get a little more system to the attack. Blue, Wood and McArthur looked the best frontline and Lemyre will makea a big improvement. He is away for the holidays but will be back in time for the game at Belleville on Friday night, Our old star goalkeeper, Tommy Stuart, blossomed out as a referee and he did it to the King's taste. There wasn't a complaint from either team.

The line-up:

Campbellford— Goal, Saunders; defence, Ingram, Copperthwaite; centre, Sarginson; left wing, Cowell; right wing, Blue. Subs, Wood, Parsons, Ayrhart and Flint.

Hastings—Goal, Scriver; defence, "Dit" Clapper, Doonon; centre, Hill; left wing, Scottie Clapper; right wing, Stevenson. Subs, Baker and Yaye.

Referee— Tommy Stuart, Campbellford.

Curling

CAMPBELLFORD, Dec 31. —The followng games were played last evening.

C. S. Gillespie	J. O. Sullivan
J. P. Archer	James Gray
S. J. Moore	P. J. Kelly
J. Gay	F. J. Smith
Skip 8	Skip 15
W. Sarginson	G. Gurry
N. B. Dickson	J. Poulton
J. Sanders	W. Wiggins
C. W. Smith	E. Tait
Skip 10	Skip 8

AT THE ROYAL.

REAL WRESTLING MATCH STAGED FOR PHOTOPLAY.

Victor McLaglen and William Russell Test Strength on Mat.

Sport and motion picture fans will be treated to a rare bit of action in the visualization of Kenneth Perkins' novel, "The Beloved Brute," which will be shown at the Royal Theatre on Thursday. In one of the sequences there is a very realistic wrestling match between Victor McLaglen and William Russell.

Mr. McLaglen, who is portraying the title role, for several years has been one of the foremost amateur boxers and wrestlers of the world. He is also a champion swordsman, having qualified for this title in the British army both mounted and dismounted. His record as a horseman reads like a romance.

His opponent who appears in an equally important role is well-known for his athletic prowess. Mr. Russell is a young Hercules in size and strength. He regards McLaglen as his superior and describes him as "strong as a bull," and "quicker than chain lightning."

For several weeks before the big wrestling match was filmed the two men went into training; daily between scenes they met each other in sparring and wrestling contests to prepare for what was to be a real battle on the screen.

In the story McLaglen, as the Beloved Brute, is the protector of Jacinta, a dance hall girl, portrayed by Marguerite de la Motte. He has a brother whom he has not seen but who has been declared by the father to be the superior of the two. The Brute, to disprove the statement, challenges the brother to a wrestling match. The brother, portrayed by Russell, is unaware of the Brute's identity. A fierce battle ensues which has been transferred to the screen in such a manner as will appeal to every lover of sports. It is one of many thrilling situations in a picture which is a happy combination of the old wagon show, blended with outdoor scenes and a novel love interest. The picture has a surprise ending. It is one of those pictures which keeps an audience guessing until the final fade-out.

TRENT RIVER NEWS

Number of Visitors Home for the Holidays—Channel Frozen Over.

TRENT RIVER, Dec. 31.—Christmas Day passed off quietly, a number coming home to relatives and skating was enjoyed by the younger folk on the back channel, which is frozen from shore to shore.

Miss Ethel Rose left for Toronto to spend the holiday with relatives.

Miss Lyla Ruttan of Toronto was home for Christmas, leaving again on Monday.

Mr. Willie Sedgwick of Buffalo spent Christmas at the parental home.

The Misses Marion and Eva Inkster of Wooler and Stirling, respectively, are home for the holidays.

Mrs. Oliver Garneau is making a good recovery from her late illness caused by the accident. Mr. and Mrs. Garneau feel very grateful for all kindness shown them during their trouble and wish to thank all friends and neighbors who were thoughtful of them.

Mr. and Mrs. John Waters spent the Christmas Day with their daughter, Mrs. Ivey and children at Kingston.

The stork called at the home of Mr. and Mrs. V. Chaplin on Friday night and left a baby boy.

Messrs. Oliver and N. Garneau left today for the north country to work at the shanty.

Mr. Victor Scott went to Toronto to spend the Christmas with friends.

ROYAL BANK OF CANADA REPORTS FIRM POSITION

A Gain of Over Forty Millions in Deposits—Increase of Forty-One Millions in Holdings of Securities.

The outstanding features of the annual statement of The Royal Bank of Canada for the fiscal year ended November 29th are the increase of over $40,000,000 in deposits and a gain in high-grade securities of $41,231,935, of which amount nearly $34,000,000 is in Government and municipal bonds.

As was to be expected under the conditions that have prevailed, making for lessened business activity, there is a decrease in current loans, but on the other hand the bank has added materially to its quick assets, these now standing at $278,024,739, as compared with $233,125,474 at the end of last year.

An analysis of the general statement of assets and liabilities discloses the strong position in which the bank has placed itself. Total assets now amount to $583,789,509. This compares with $538,358,554 at the end of the previous year, representing a gain of $45,430,955 for the twelve months. Liquid assets of $278,024,739 are equal to 54.5 per cent. of liabilities to the public and the largest gain in them is represented by the increase in the value of the different accounts comprising high-grade securities. Dominion and Provincial Government securities now stand at $53,039 825, up from $28,783,050; Canadian municipal securities and British, foreign and colonial public securities, other than Canadian, amount to $25,634,914, as against $15,900,-363.

WARKWORTH PERSONALS.

WARKWORTH, Dec. 31.—Mr. F. P. K. Gallagher, of Cochrane, is visiting his sisters, Misses Minnie and Kathleen Gallagher.

Born—To Mr. and Mrs. Robt. Wilson, Dec. 29th. a son.

Miss Helen M. Baker, of Moira, spent the holiday with her parents, Mr. and Mrs. W. J. Baker.

Mrs. W. J. Baker is spending a few days with her daughter, Mrs. H. B. Wilson.

Miss Helen Thompson, of Deseronto, is visiting the parental home.

Mr. Hugh Leonard is spending a couple of weeks with his mother, Mrs. M. A. Leonard.

Miss Helen Armstrong, of Kingston, is spending the holiday with her parents, Dr. and Mrs. C. C. Armstrong.

Miss Helen Sloggett, of Ottawa, is spending the holiday with her mother, Mrs. R. Sloggett.

Mr. Earl Slogett, manager of Union Bank, Merrickville, is visiting the parental home.

Miss Frances E. Smith has returned to Chicago after spending the past week with her parents, Mr. and Mrs. T. G. Smith.

Mr. J. F. Freure has returned after spending afew days with his parents at Wellandport.

Mr. Chas. Greenleaf, of Belleville, is a guest of his sister, Mrs. S. A. Kemp.

Mr. Archie Frost, of Ottawa, is visiting relatives and friends in town and vicinity during the holiday.

Born—To Mr. and Mrs. Joe Dixon, on December 30th, a son.

COUNCIL AND SCHOOL BOARD ARE RETURNED

Lakefield Unanimously Renews Terms of Its Civic Managers.

LAKEFIELD, Dec.. 31.—New mandates were given by acclamation yesterday to the old council and the members of the school board whose terms were expiring with the old year. The municipality is thereby saved the cost of an election. Reeve Strickland is returned for his sixth successive year and the Councillors continue in office as a result of the withdrawal of the other citizens who were nominated Monday, The Councillors thus honored are E. A. Tanner, W. Madill, N. A. Moore and W. W. Leonard.

The re-elected school trustees are J. W. Ridpath, Dr. J. C. Smith and D. H. Charlton.

NEW SLEEVE LINE.

There's a suggestion of the drop shoulder about the new sleeve line that is much more flattering than the hollowed out line which leaves the shoulder exposed.

Be sure that your oven is just the right temperature before you put in the cake.

WHERE PRINTERS ARE SCARCE

A trade journal having to do with printing tells us that the Minnesota State prison at Stillwater is short of printers, so short indeed that, unless there are soon some new boarders who understand the business, it will be necessary to publish the "Prison Mirror" outside the prison walls.

At present, says this journal, the prison contains only two printers, and one of these is old and decrepit, a lifer. They could, runs the account, equip a church of almost any denomination or a college with a full list of instructors. They have, moreover, a sufficient force of trained bankers to operate half a dozen banks, but there are not enough printers to equip one tiny print shop.

Calomel To-Night
Hot Water Before Breakfast

No more headaches, indigestion, foul breath, constipation, kidney pains, if you will but follow a doctors advice by taking two Tanol Calomel Tablets tonight and a good drink of hot water in the morning to wash from the system all the previous days' poisons and wastes before more food is taken in. Tanol Calomel is harmless, acts on every organ of the body, stomach, kidneys, liver and bowels, no salt or seidlitz are necessary, does not nauseate like ordinary calomel. Get a few of these tablets from your druggist and you will be surprised how much better they will make you feel. These inexpensive tablets can be obtained at F. C. Weber, Charlotte street.

PETERBOROUGH FUEL & TRANSFER, LIMITED
KELLY BROS., Proprietors, 134 Aylmer Street.

COAL
Delaware and Hudson Anthracite, in all sizes.

WOOD
Dry Hardwood — Dry Mixed Wood, Cut to Order.
Phone for Prices. Satisfaction Guaranteed.
'Phones - - 270 and 362

ONLY PACKARD CAN BUILD A PACKARD

PACKARD

announces important and far-reaching revisions in the prices of all enclosed models of the Packard Six effective January 2nd, 1925.

For instance, the price of the Packard Six five passenger sedan has been reduced $790.00—now $2585.00 at Detroit.

PACKARD MOTOR CAR COMPANY
DETROIT, MICHIGAN

ASK THE MAN WHO OWNS ONE

Capitol Entertainment

STARTS TOMORROW
FRIDAY - SATURDAY

Tom Mix

HERE he is! Bringing you a Big New Year's Day entertainment packed with wholesome thrills and smashing action!

with TONY, the horse and DUKE, the dog
in **TEETH**

LAST TIME TO-NIGHT
Norma Talmadge
in "SECRETS"

TOM MIX, WITH TONY THE HORSE AND DUKE, THE DOGS IN "TEETH" at the Capitol, To-morrow, Friday and Saturday.

C.P.R. EMPLOYEES RECEIVE MESSAGE

1925 is the 40th Year of the Company's Operation on Paying Basis.

MONTREAL, Que., December 31.—Over one hundred thousand employees of the Canadian Pacific scattered all over Canada, and in various other parts of the world, yesterday received the annual New Year's message of the president and chairman, E. W. Beatty.

In it Mr. Beatty draws attention to the fact that 1925 is the 40th year of the company's operation, and gives due credit to the officers and men whose loyalty and work have enabled it to perform its task of serving Canada. The message reads:

"On this, the first day of the 40th anniversary of the driving of the last spike at Craigel Lachie, which linked the Dominion of Canada by one railway from the Atlantic to the Pacific, we look back on an era of steady growth, and look forward with optimism to new opportunities for service to our country. The year just past has not been without difficulties, and the company's operations have been conducted for a considerable portion of it under depressed commercial conditions and consequent lesser traffic. The loyal service of the officers and men has enabled the company to maintain its position and perform its important and diversified public duties with credit. Two factors of great importance, however, stand out as necessary to our operations during the coming year, namely, the maintenance of the reputation of the company's employees for efficiency and courtesy in the performance of their duties and the reduction of costs of operation in every way possible. It is my sincere wish that each officer and employee of the Canadian Pacific Railway may enjoy abounding health and happiness during 1925, and the years to come."

KING GOVERNMENT BEGINS 4TH YEAR

June Election Rumor Ridiculed—May Come in Fall.

OTTAWA, Dec. 31. — The Mackenzie King Government on Monday finished its third year in office, having taken over the reins on December 29, 1921. This fact suggests the query in political circles as to whether this coming year will be the last of the present Parliament and if, before it ends, dissolution will occur.

The consensus of opinion at the present time, is that the general election will be held in 1925, although the story from Quebec that voting will be between June 15 and 25 sounds ridiculous, in view of the practical certainty that at that time, Parliament will still be in session. If there is an election, it will be in October or November.

Influences will work both ways, for and against a dissolution in the coming year. Practically all the precedents are for dissolution at the end of four sessions and where this has been exceeded, the Government has rarely fared well but, in point of fact, Parliament's tenure expires in January, 1927, five years from the return of the writs of the 1921 election.

Members, now secure in their seats, and not relishing the hazard of an election will be against dissolution and much will depend upon the economic and Parliamentary situations. If business looks up, crops are good, improvement abroad is reflected at home and the Government weathers the session, there will be every probability of a general election next fall.

If conditions, economically and otherwise, are not good, the influence will be strong to stay on for another term. Subject to these contingencies, present prospects are indicative the coming session ending the career of the present Parliament and of an appeal to the country well before next Christmas.

CHURCH UNION VOTE

TORONTO, Dec. 31.—(Canadian Press).—Saskatchewan — Pathlow charge, Ethelto and Gowanbrait, unanimous for Union.

Birch Hills 35 for 1 against, Kintino 48 to 4 against.

Ontario:—Johnston Church, in Owen Sound Presbytery unanimous for Union.

MAYORS ELECTED.

Following are City Leaders Who Were Elected by Acclamation.

TORONTO, Dec. 31.— (Canadian Press). — Further nominations for municipal office throughout the Province in Cities and Towns reported, including the number in which qualification papers have been filed.

Mayors by acclamation—
Brampton—W. F. Wenegast.
North Bay—J. McDonald.
Walkerton—R. Good.
Whitby—J. A. Burns.
Wo[illegible]

WOMEN SWUNG VERDICT.

Kid McCoy Saved From Extreme Penalty by Women Jurors.

LOS ANGELES, Dec. [illegible] (Canadian Press).—Nine women [illegible]ors of the panel which considered the evidence against Kid McCoy, ex-prize frighter, convicted of man-slaughter here in connection with the murder of Mrs. Theresa W. Mors, last August, favored the acquittal earlier in the deliberations, it was revealed yesterday.

It was the influence of the women, according to the three men of jury that discarded the request of the State for the extreme penalty early in the proceedings.

IMMIGRATION DECREASES.

9,046 Immigrants Settled in This Country in 1923 Than This Year.

OTTAWA, Dec. 31.— (Canadian Press) — Immigration to Canada from all sources for the first eleven months of the present year totalled 121,685, according to a statement issued by the Department of Immigration and Colonization. Of this number 56,925 were British; 15,587 from United States, and 49,173 from other countries.

The total movement is 9,046 less than for the same period last year.

KILLED WHILE BOBBING.

Mount Pleasant Lad Hit Car While Coming Down Hill.

BRANTFORD, Dec. 31.— (Canadian Press).—George Rowe, a lad of Mount Pleasant village, suffered fatal injuries yesterday afternoon while coasting on a hill on the outskirts of the village, when his sleigh ran into an automobile. The lad suffered a fracture of the jaw, arm and leg and died in the Brantford General Hospital.

REGENT THEATRE

New Year's Night

HOCKEY RETURNS BY PRIVATE WIRE DIRECT FROM ARENA, TORONTO, TO REGENT.
Giving Every Play of Senior

O. H. A. GAME--AURA LEE VS. PETERBORO

THIS IS NOT A BULLETIN SERVICE BUT A RUNNING STORY GIVING EVERY PLAY IN THE GAME AS IT TAKES PLACE.

Special Programme Has Been Aranged.
BIG MELO DRAMA FEATURE
"LIGHTS OUT"
LAST EPISODE OF LEATHER STOCKINGS
ALSO REAL GOOD COMEDY.
MUSIC BY KEN BLOOD'S ORCHESTRA
Prices for This Big Night's Entertainment.
GROUND FLOOR 25c - - BALCONY 35c

Remember final game in Toronto last year between Falls and Petes. So come early and not be disappointed in getting a good seat. Doors open 7.30.

WISHING ALL OUR PATRONS A BRIGHT AND HAPPY NEW YEAR.
Management of Regent Theatre.

AT ROYAL NEW YEAR'S DAY, WITH SPECIAL MUSIC.

THEATRES

AT THE CAPITOL.

HORSE AND CANINE STAR PERFORMERS IN NEW MIX FILM

Great Dane Sets Fast Histrionic Pace for Star's Famous Mount in "Teeth."

If the picture-going public thinks it has seen the so-called "last word" in animal performances on the screen, it is said to be mistaken and due for a genuine surprise tomorrow, Friday and Saturday, at the Capitol Theatre, where the ever-popular Tom Mix will be seen in his latest triumph, "Teeth," in which his wonder horse, Tony, and a handsome brute of a dog, a great dane, vie with each other in displaying histrionic intelligence which compares favorably with the most brilliant efforts of the best human actors of the day. The remarkable part of it is, "Teeth" is not advertised as an animal picture, nor does William Fox, the producer, emphasize this feature of the film at all. Yet, it is doubtful if ever two beasts manifested such consummate skill in interpreting a fine art before in all the history of amusement.

Tony long since has earned a place high among leading stars of the silver-sheet, but this stellar mount of the stellar Mix found it necessary to extend itself to keep up with the amazing thespian pace set by the dog selected to play opposite it in this photodrama of the great west. In fact, it is a race for honors in which every audience is sure to take a lively interest from beginning to end.

Meanwhile Tom Mix gives one of the most admirable performances of his career and he is sure to increase his popularity through the finished artistry which distinguishes his characterization of a virile, young prospector. He is given capable support, especially by Lucy Fox, his leading lady, and George Bancroft, who enacts villainy in a style not easily forgotten.

Still another feature of "Teeth" is destined to be given widespread praise. Indeed never could a forest fire be shown on the screen with a greater degree of realism, because in this instance the director, J. G. Blystone, risked the lives of all concerned by placing his company in the centre of a real forest fire and photographing this thrilling episode right in the midst of dangers of unmistakable reality. All in all, "Teeth" seems sure of winning a place among "the best pictures of the year."

AT THE ROYAL.

"BELOVED BRUTE."

Special Production For Royal New Year's Day—A Circus Romance.

"The Beloved Brute," which will commence a three-day engagement at the Royal Theatre on New Year's day, is a visualization of the famous novel by Kenneth Perkins. It has been made into a photodrama by J. Stuart Blackton from a continuity prepared by Marion Constance.

The film is unique in many respects. It has a wealth of scenic backgrounds which have never before been used as motion picture locations. There is a peculiar love interest introduced in the plot which holds the suspense to the final fade-out. Marguerite de la Motte is cast as the pretty dance hall girl, who joins a travelling circus or wagon show and has many adventures, one of which is a narrow escape from a wildcat. Victor McLaglen, a physical giant and athlete, has the title role. He goes out in quest of a soul which he feels he does not possess. In his travels he meets, protects and falls in love with the dance hall girl. Together with a fortune-teller from the dance hall, a role assumed by Mary Alden, they form a travelling circus, adding a trained bear to their number. Stuart Holmes is cast as the bad man, a half breed called "China" Jones, who keeps the dance hall and who is always looking for vengeance.

William Russell, also a physical giant and athlete of repute, portrays the Brute's younger brother, an evangelist. The Brute has never seen him, but longs to prove that he is the greater man through a physical encounter. The two meet in a wrestling match, which is one of the most realistic ever produced for screen purposes. The plot here takes a peculiar twist in which all the characters get involved in a web of circumstances from which it appears almost impossible to extricate them. Thrill follows thrill in rapid succession, with the love element becoming more and more involved, until when it is least expected the author by a clever twist untangles the threads as rapidly as a slight of hand performer and leaves the characters and audience perfectly satisfied and happy.

SPECIAL MUSIC AT ROYAL ON NEW YEAR'S DAY.

The Royal Orchestra are busy these days rehearsing special music for the New Year's programme. The varying moods of "The Beloved Brute," a thrilling romance of the old west and circus life, will tax their ability more than any picture since the new orchestra was organized. "The Beloved Brute" has not played a Toronto theatre as yet. The Royal secured one of the first runs in Canada. Every New York paper gives it high praise, and no doubt it will be as well received here.

Andy Gump will again supply the comedy.

AT THE REGENT.

"LIGHTS OUT."

A Great Big Melodrama Feature at Regent Thursday, Friday and Saturday.

Camera! The shrill cry of the director rang through the studios—cameras began to grind—players to do their parts—then suddenly hell broke loose!

See the greatest crook drama of the year—a dagger-bearing killer at large in one of the greatest studios of glittering Hollywood — a golden girl who came up from the bog of crime to find love where she least expected it.

See this picture and have renewed faith in the cinema. It begins with a smash and ends with the greatest punch ever plunged upon the screen! An international killer and crook caught by means of the motion picture. Absolutely new—an amazing twist — bewildering — intriguing—enthralling!

Out of the black bog of crime she came—a slinking, sinister creature —Hair-pin Annie! Then Fate picked her up and whirled her through the most amazing career a girl has ever known—the bewildering course of which led her to the great motion picture studios of Hollywood.—And then at length came love and contentment—when she threw herself into his arms and whispered, "Gee, it's great to go straight!"

AT THE GRAND.

"THE ROSE OF PARIS."

To-morrow, New Year's Day, for matinee and evening performances, and on Friday evening, the Grand Opera House attraction will be the big moving picture. "The Rose of Paris." This is a screen story filmed from the noted novel, "Mitsi," written by "Delly,' the pen name of a brother and sister who collaborate in writing some of the most sensational fiction that Europe has acclaimed in years.

The story has a Cinderella twist. Mitsi, the heroine, was left an orphan in her infancy. Her mother had been disowned because of the marriage and the child's relatives were unaware of her existence. The child's grand-father, on his deathbed, pledged his business partner to find the disowned daughter and place her in possession of her fortune, which, if there were no heirs, was to go to the business partner.

Mary Philbin, a Universal star who became famous of her work in "Merry-Go-Round," and also starred in "The Gaiety Girl," is the heroine Mitsi, Robert Cain, with an impressive stage and screen career behind him, is the hero, Christian; John Sainpolis, who played with David Warfield for many years, and had a notable part in "The Four Horsemen of the Apocalypse," is Andre Du Vallois; Rose Dione, famous European star, is Madame Bolomeff.

"MUTT AND JEFF"

While the employment of superlatives or overworked adjectives are sometimes necessary in voicing the praise of a new theatrical offering the net attraction at the Grand Opera House due on January 3rd requires but little additional advance exploitation. It is a musical comedy in two acts and five scenes introducing those two famous destroyers of gloom and depression, Mutt and Jeff. The popular Bud Fisher comics are to appear in the flesh, abetted aided and endorsed by a group of bewitching and fascinating young women, a corp of capable comedians, singers, dancers and vaudeville headliners, J. P. Mulgrew is the author of the book, with Leo Edwards responsible for the melodies. The contribution will introduce the universally popular cartoon heroes in new escapades, adventures and frolics.

GRAND OPERA HOUSE

New Year's Day and Friday

CARL LAEMMLE Presents

ADDED Novelties and Comedies

The ROSE of PARIS
Starring
Mary Philbin
with JOHN SAINPOLIS, ROB'T CAIN, EDWIN J. BRADY, DOROTHY REVIER

PRICES Evening 25c and 35c
Matinee 25c Children 15c
GRAND ORCHESTRA

GRAND Opera House ONE DAY **JAN. 3**

THE SENSATIONAL MUSICAL COMEDY
JINGLE - JAZZ - AND - JOY
A BEAUTY CHORUS OF HIGH-STEPPING-SPEED-MARVELS.
GORGEOUS COSTUMES-EXTRAVAGANT PRODUCTION.
TWENTY TUNEFUL MUSICAL NUMBERS.
DIRECT FROM THE LAFAYETTE THEATRE NEW YORK

PRICES 55c, 80c, $1.10
Mat. Adults 55c. Children 27c

FOR LADIES ONLY!
DON'T MISS
DOROTHY MACKAILL
WHAT SHALL I DO?
We would like to bet it's the best picture in town. You'll say so too. Big crowd last night aad dozens of them went out of their way to tell us how much they liked it.
You can bring HIM with you if you want to.
Tonight's the last night.
ROYAL—OF COURSE

"OH YOU GIRLS," WITH "MUTT AND JEFF," AT GRAND OPERA HOUSE, JAN 3RD, MATINEE AND NIGHT.

Happy New Year to Everybody

ROYAL

Special Tomorrow

Marguerite De La Motte
Victor McLaglen
William Russell
Mary Alden
Stewart Holmes
in the greatest action photodrama you ever saw in your life

A wonderful love story of a beautiful dancer in a travelling Circus and the Champion wrestler

IT IS DIFFERENT!

Andy Gump Comedy

Orchestra New Year's Matinee Children 10c Adults 25c.

Prizes for the kiddies every afternoon.

THE BEST ORCHESTRA IN TOWN! BAR NONE!
HOCKEY RETURNS ANNOUNCED
START THE NEW YEAR RIGHT!

LOCALS

SOCIAL DANCING.

...o. Conservatory of Music. ... or class lessons. 'Phone 782 J. dtf

R. T. P. McCULLOUGH,

Ear, Nose and Throat Specialist, 165 Brock St. Phone 367V. dtf

NOTICE.

...ey & Jones have opened an up-to-date livery, including hacks, ...s and single outfits, also cars for hire. 'Phone, day 603, night 1... Cor. of Brock and Aymler streets.

12d—162-4935.

TYPEWRITER RIBBONS.

We are selling the best ribbons and carbon paper procurable, absolutely guaranteed and at extremely low prices. Let us quote you in any quantity. Typewriters for sale and to rent.—**Typewriter Service & Supply Co.,** 332½ George Street. 'Phone 229W. dtf

A SUGGESTION.

You cannot do better than invest that cash Christmas present in a Government Bond. Denominations $100, $500 and $1,000. Reg. H. Turner, "Investments Supreme," 374 Hunter St. W. 'Phone 501. 12d-157.

DO YOU NEED AN ACCOUNTANT?

If you want your books audited or adjusted; if not satisfied with your book-keeping system; if you want your income tax return prepared for this or other years, or want some dispute adjusted. H. K. Middleton. 'Phone 1353, office. 202 Charlotte St. dtf

Canadian Pacific Change in Buffet-Parlor Car Service Between Ivanhoe and Toronto.

The buffet-parlor car formerly operating between Toronto and Montreal on Trains 25 and 26 will now operate on week days only, between Ivanhoe and Toronto.

Leave Ivanhoe at 1.57 p.m. arriving in Toronto at 6.10 p.m.

Leave Toronto at 9.15 a.m. arriving in Ivanhoe at 1.25 p.m.

6d 5

SPECIAL CANADIAN PACIFIC NEW YEAR'S SERVICE.

On January 1st, 1925, a special train will leave Havelock at 7.15 p.m.; Peterboro at 8.00 p.m., arriving at Toronto (Yonge street) at 10.00 p.m. and West Toronto at 10.15 p.m. This train will not stop between Myrtle and Toronto.

A special train will leave Peterborough at 7.00 p.m. via Lindsay, leaving Lindsay at 8.30 p.m. and arriving at Toronto (Yonge Street) at 10.30 p.m. and West Toronto at 10.45 p.m. 3d-30-31-1.

MURRAY STREET CHURCH.

Watchnight service at Murray Street Baptist Church at 11 o'clock.

STORES OPEN TO-NIGHT.

All dry goods stores will be open To-night till 9.30.

1d 154 4989

NOTICE.

Reserve Tuesday night, January 13th for Herbert W. Piercy, Popular Entertainer at Murray Street Church. 1d 154 4984

NEW YEAR'S DAY AT ST. LUKE'S.

There will be a celebration of the Holy Communion in St. Luke's church on New Year's Day at 10.30 a.m.

RADIO SET FOR SALE.

Four-tube Federal with loud speaker, head 'phones and batteries complete, at a bargain, or will exchange on a piano or phonograph.—E. V. Warne, 325 George Street. 'Phone 1238.

ST. JOHN'S NEW YEAR'S SERVICE.

There will be midnight service tonight in St. John's Church at 11.30 and tomorrow being cercumcision and New Year's Day there will be a communion service at 10.30.

MRS. GREENSLADE.

Will resume teaching, January 2, Conservatory of Music, also 528 Hunter street. Former pupils at usual hours. For particulars phone 857 or 355. 1d 154 8227

KINGS 'DAUGHTERS' DANCE.

The annual ball of the Kings 'Daughters' Society will be held in the G.W.V.A. hall on Wednesday, New Year's eve. Invitations, which have been out for some time, are $1.50 each.

2d-154-4960.

WATCHNIGHT SERVICE.

The annual watchnight service will be held in George Street church tonight commencing at eleven oclock. The preacher will be Rev. J. W. Gordon of St. Andrew's church, all are invited to spend the last hour of the old year in worship.

ST. GEORGE'S CHURCH.

New Year's Day and Circumcision. Morning prayer and Holy Communion 10 a.m.

Wednesday, January 7th, Sunday School Concert. Admission for Adults 25c, Children 10c.

1d 154 4986

FORGET NOT THE FRAME

Give your pictures a square deal Don't leave them lying around carelessly to be lost or damaged. Have them framed.

We have a frame for every picture and our prices are moderate.

Bring yours in today, before you forget it.

The Roy, Studio, 140½ Hunter St. 3d-30-31-3-4966

"Absolutely Necessary"

Start the New Year with a watch that will keep good time.

It is absolutely necessary to have a watch that you can depend on.

The new designs are very attractive and are made in Green and White gold with high grade movements.

Ladies Watches
$9.50, $15.00 and up.

Gents Watches
$10.00, $15.00, $20.00 and up

WARNE BROS.
349 GEORGE STREET,
Diamond Hall.

WATCHNIGHT SERVICE.

There will be a Watchnight Service at eleven o'clock tonight at the Salvation Army Temple.

TRINITY CHOIR.

Practice on Friday night at 7.30 o'clock sharp. Every member is urgently requested to be present. Please note the hour.

A DARING ROBBERY.

Plate Glass Window Smashed and Furs Worth $1,000 Stolen.

GUELPH, Dec. 31. — (Canadian Press).—A daring robbery was committed here early this morning when a plate glass window of Kelcher and Hendley was smashed and furs worth one thousand dollars stolen. The trick was done so quickly that a policeman a block away who heard the crash had scarcely started to investigate when the robbers' car shot past him. It was a blue car with a dealer's license.

PARAFFIN PAPER.

Paraffin paper is valuable to keep on hand for wrapping foods you want to remain moist, such as sandwiches, cakes, etc. It may also be used to line cake tins instead of greased paper.

MILLIONAIRES ARRESTED.

Owners of 40 Big Industrial Companies Charged With Swindling.

BERLIN, December 31. — United Press.— ... io aire brothers, Julius, Sol... and Herrmann Barmat, owners ... Merkurbank, and forty big ... companies, were arrested ... charged with swindling in c... with a nation-wide graft sc... which is being unearthed in C...

The ... whose enterprises were sc... greatest in Europe, were o... Russians, and at present a... naturalized Dutch citizens.

200 CASES SEIZED.

Rum Runners Wage Gun Battle With Marine Police Near New York.

NEW YORK, December 31. — A ... between marine police and ... gglers on board a motor ... which contained two hundred ... of champagne, early t... inaugurated the offensive ... flow of liquor into New ... the New Year celebrations. The battle, during which fifty shots were fired in a fifteen mile chase off the Battery, ended with the capture of the boat, and five prisoners.

BIG FIRE IN BUFFALO.

Large Block Containing Five Stores Totally Destroyed.

BUFFALO, Dec. 31. — (Canadian Press).—Fire to-day swept through a block of stores on the south side of Seneca Street, near Elliott Street, causing damage estimated at three hundred thousand dollars. The blaze started in the store of the Bankers Shoe Co., and wiped out five stores.

FARES INCREASED.

Railway Fares in Vienna Increase 30 Per Cent.

VIENNA, Dec. 31. — (Canadian Press).—Passenger fares on the entire State railway system are increased by from twenty-eight to thirty-three per cent, effective on January the first.

Society

Rev. Canon Sawers, of Cobourg, a former rector of St. Luke's Church, has been offered the rectorship of St. Matthew's Church, Toronto, one of the large city parishes with 1,200 families and over 1,000 in the Sunday School.

Mr. and Mrs. A. R. Deyell and children, of Toronto, are visiting at the home of Mrs. Deyell's parents, Mr. and Mrs. T. H. Hooper, Dalhousie Street.

Miss Florence Cameron is the guest of Mr. and Mrs. Allan Cameron for New Year's.

Miss Reta Anglesey, of Toronto, is spending the vacation with her aunt, Mrs. T. J. Best, 569 Gilmour Street.

Mrs. J. H. Poore, of Rrenfrew, is the guest of her parents, Mr. and Mrs. William E. O'Brien, 50 Wolsley Street.

Mr. David Clow, of Gage, N.Y., is visiting his nephew here.

Mrs. R. G. Walker has returned to Detroit after spending the past two weeks with her mother, Mrs. D. Crowley, Brown street.

Mr. W. F. Brown of the Maple Leaf Milling Company, Ottawa, spent his Christmas vacation at his home, 191 Dublin street, returning to Ottawa today.

The Misses Jean Gilman, Edith Cottrell and Margaret Clark gave a very jolly "not out" dance to a number of their young friends last evening, in the hall of the Conservatory of Music. There were about a hundred and twenty in attendance, the majority being pupils of the Collegiate Institute. The hall was prettily decorated with illuminated Chrismas trees and evergreen boughs. The dancing programme, for which excellent music was furnished by Roy Nickrenz and Ted McCarthy, included several novelty numbers, in a favor dance, with red fans and poinsettias, a confetti, a dial and a lemon dance.

Mr. Ernest Greene spent Christmas week with Mrs. Greene, at the home of her parents, Mr. and Mrs. W. J. Meldrum.

Mr. and Mrs. Harold W. Meldrum spent christmas at Fairview, Peterboro.

Mr. R. P. Watt, Township Clerk and Treasurer of Renfrew, came to the city to attend the funeral of the late J. T. C. Lang.

R. J. Noyes of Madoc, W. H. J., of New York, and George A., of Point Anne, are visiting their uncles, Charlie and Harry Noyes, of this city.

The Ladies' Soft Ball League, of the Canadian General Electric Company, were hostesses at a very jolly dance in the G.W.V.A. hall last evening, attended by about two hundred guests. Aitken's orchestra provided good music for dancing.

FRENCH

France is getting in better shape to carry out any agreement she may make to pay her war debts.

French taxes have been pouring into the central treasury at a rate of nearly 23 billion francs a year. This exceeds her budget by about a tenth, and leaves considerable surplus that might be used in payments on debts.

Ability to pay and willingness to pay are Siamese Twins of finance.

J. T. C. LANG WAS BURIED AT LITTLE LAKE TO-DAY

Funeral Service Conducted by the Oddfellows—Largely Attended.

The funeral of J. T. C. Lang took place from the family residence 629 Rubridge Street this afternoon at 2.30 o'clock. The funeral was held under the auspices of the Oddfellows, of which Mr. Lang was a member. A private funeral service was conducted at the house at 2.15 and at 2.30 a public service was held, conducted by the Rev. Dr. Belgrave of St. John's Anglican Church. Interment took place in the Little Lake Cemetery.

The pall bearers were, two officers from the Belmont Club, two from Otonabee Lodge, No. 111, and two from the Customs Office.

The funeral was very largely attended and the many floral tributes shows the high esteem in which Mr. Lang was held by his many friends and relatives.

BANK CLEARINGS.

Peterboro Clearing House Handled $40,621,725 During 1924.

The bank clearings for the past year as given out by the Peterboro Clearing House was $40,621,725, or an increase of $1,244,805 over the total for 1923 which was $39,376,920. The total for the past month was $3,826,358, for the month of November, 1924, it was $3,704,893 and for the month of December 1923 the total was low at $3,608,990.

Although the total for the year showed an increase of over a million dollars over 1923 this weeks total was lower than the total for the corresponding week one year ago and the preceding week. The total was $805,322.

LATE WANT ADS.

LOST—ON SUNDAY — BLACK FUR Finder please leave at Examiner. 3d 31 2 5 8229

BOARDERS WANTED— APPLY 500 George Street, two doors, south Library. 3d 156 8228

FITS — EPILEPSY PERMANENTLY stopped by Trench's Remedy. Simple home treatment; 35 years' success; thousands, testmonials. Write at once for free book. Trench's Remedies Limited Dept. J, 79 Adelaide, East, Toronto, Canada. (Cut this out). 10d 31 14 28 11 25 11 25 8 22 6 4985

LOST—WILL THE PERSON WHO BY mistake took the gray Hat from the Empress Hotel, Saturday Night. Please phone 2274J. 3d 155-4992

WANTED — A BRIGHT YOUNG girl for Broker's office, in Peterboro. Stenographer, must be good on typewriter and shorthand, quick and accurate. Hours 9 to 5. State experience and salary and address Box No. 4991.

FOUND—SILK SCARF IN NOVEMBER. Owner may have same by calling at 250 McGill street and paying for advt. 1d 154 8233

LOST — RIGHT HAND GREY KID Glove on Aylmer street Sunday night. Finder please leave at the Examiner. 3d 156 8232

LOST — A TIRE AND RIM OFF A Ford car between George and Water street and on the Lakefield road. The finder please leave at Windsor Hotel. 3d 156 8231

WANTED—FIRST CLASS WAITRESS Phone 2308. 3d 156 8235

Special Prices on Westinghouse Radio Sets for New Year's

Come in tonight and take home a set for New Year's. No aerial needed. Complete with Loud Speaker — — — — $110.00

E. V. WARNE
325 George St. Phone 1238

DR. N. D. FOOTE
Chiropodist and Foot Specialist
Special treatment for corns, bunions, ingrown nails, fallen arches, and all abnormal foot conditions.
107 BARRIE BLDG.,
Office 1730W; Residence 1440J
'Phones:—
Hours:—9-12; 2-5.30
Evenings—By appointment.

FOWLER'S FOR BETTER EYESIGHT

If your Eyes need any assistance let's talk it over.

A. A. FOWLER
Phm.B., Eye Specialist,
Ground Floor.- - - -373 George Street.

Dr. Goodwin Chiropractor
PALMER GRADUATE
106-108 Barrie Building.
Lady Attendant. 'Phone 431
Hours: 10-12 a.m., 2-4 and 7-8 p.m.
Office Closed Tuesday evenings, and Thursday afternoon and evening.

OUR AIM IS TO SERVE IN A COURTEOUS MANNER
BELLEGHEM'S
FUNERAL SERVICE
PHONE 85
AMBULANCE

BRIGHTER OUTLOOK.

New Year Expected to Bring More Employment in England.

LONDON, December 31. — Most of the leading industries of this country anticipate the New Year with unqualified optimism. There has been a large increase recently in money circulation and the overseas trade is showing a gradual expansion. There are hopes of reduced taxation, better Dominion trade, and improved European conditions, and these encourage the feeling of cheerfulness on the eve of New Year's.

The coal trade, however, remains in the depths of depression. Nearly 80 mines are idle in Northumberland alone. The Sheffield steel and iron works are cheered by substantial contracts for British railways.

IN MEMORIAM.

In loving memory of Kitty Malsch, who passed away in Peterboro, Dec. 31st, 1923.

There is a link death cannot sever,
Love and remembrance live for ever.

Inserted by her two sisters—Mrs. Coles, and Mrs. Church.

IN MEMORIAM.

In loving memory of our dear father Robert McCauley, departed from us on December 31st, 1923.

Quickly and suddenly came the call.
His sudden death surprised us all
But only those who loved can tell.
The sorrow of not saying a last farewell.
Only gone a while before us
We shall meet him bye and bye
If we are prepared to enter
The bright mansions in the sky.
For their hope a blessed hope
Which our dear Lord has given
When days and years are passed and gone,
We all may meet in heaven.
Gone but not forgotten.

Inserted by his loving wife and Daughters.

January Clearance SALE

Ready-To-Wear Dept.

Watch For Our Announcement on January 2nd, 1925

Barrie's LIMITED

PHONE 340

'Phone Johnny-on-the-Spot for Coal—703.

Our coal is a hit—every little bit of it. It is properly screened at the mines and delivered to you in full weight tons. Our delivery punctuality will please you.

HODGSON BROS.
COR. DALHOUSIE AND BETHUNE

Grady's
SPECIAL THIS WEEK.

6 Bars Ivory Soap for	25c
12 Bars Ivory Soap for	50c
Cranberry Sauce, in 1 lb. 5 oz. tins, ready for use, per tin	30c
Grape Fruit, 5 for	25c
Fancy Biscuits, (mixed) 1 lb	25c
Ginger Snaps, 1 lb	15c
Mince Meat, lb.	20c
Farrow's Net Peas	15c
Fillet of Haddie, lb	25c
New Golden Dates, 2 lbs	25c
Bovril, in 1 oz., 2 oz., and 4 oz. bots.	
Bovril, Cordial, small bot'l	50c
Bovril, Cordial, large bot'l	$1.25

W. J. GRADY
Corner Lock and Lansdowne Sts.
'Phone 537 — Prompt Delivery

Mr. Poultryman---
ANOTHER CAR OF
BLATCHFORD'S
"FILL-THE-BASKET"
EGG MASH Arrived To-day
Registered Trade-mark

Just Phone 839 - We Can Serve You All

LOCAL DISTRIBUTOR
FRANK H. DAWSON
FLOUR - SEED - GRAIN
380 WATER STREET

TRY OUR GENUINE
BALTIMORE OYSTER SHELL
CAR JUST IN

IN MEMORIAM.

BURKE. — In memory of my mother, Mrs. Patrick Burke, who departed this life January 1st, 1922.

"I who loved you, sadly miss you,
As it dawns another year,
In my lonely hours of thinking
All my thoughts of your are near."

—Her Son, Joachiam Burke.

VISIT
W. LAWSON'S
PIANO SHOW ROOM
144 Hunter Street.

J. W. BOORMAN

Proprietor of the Peterboro Bottling Works wishes to thank all his Customers for their liberal patronage during 1924, and wishes them all a Happy New Year.

I would esteem it a favour if anyone having empty Bottles belonging to above Firm or

KNOX SODA WATER WORKS
Phone 232.

Let Us Light Another Candle

1925

THE NEW YEAR brings new ambitions, new opportunities. No year ever closed with a greater glow of promise for prosperity than 1924. The economic and political situation throughout the world is distinctly favorable to business growth and expansion.

* * *

SO LET US light another candle for 1925. The power of the light will depend on the character of the fuel, rather than the quantity. Let us inject a new vitality into our efforts to make the New Year 1925 A HEALTHY, HAPPY AND PROSPEROUS ONE.

Yours faithfully,

J. J. Turner,
Mayor.

WE TAKE THIS OPPORTUNITY of wishing our many customers and friends a very happy New Year. We would thank anyone having accounts against this Firm or individual members of the Firm to kindly send them in promptly for payment. Anyone owing us accounts will also confer a favor by arranging for payment without delay.

J. J. TURNER & SONS Ltd.

An Appreciation

At the close of our most successful year and the beginning of another, we extend our thanks to all patrons, and the wish that all will have

A HAPPY PROSPEROUS NEW YEAR

Porter S. White Co.

New Year's Greetings

This day closes the year 1924, which has brought us many new friends as addition to our host of old ones, making it the most successful in the forty-four years of business—not in the amount of money made—but in the volume and quality of goods turned over at a big saving to the consumer.

We take this opportunity of thanking the customers for their co-operation, for making successful a system that has put thousands of dollars in their pockets, and placed us in a position to buy in large quantities direct from the manufacturer at a big saving, which is passed on to our patrons.

In 1925 we want to be of greater service to all and we welcome any criticism or suggestion whereby we may serve better.

We extend our sincere wishes to all for a Happy and Prosperous New Year.

The Groceteria

THE SIGN PEOPLE

Wish One and All

A HAPPY and PROSPEROUS 1925

With grateful appreciation of a generous patronage during the past year, we hope, by merit, to win ever-increasing favor for our productions.

HARRIS & BODDY 214 Hunter Phone 881

Evening Examiner

JANUARY

1925

MICROFILMED BY
MICROFILMING SERVICES
2215 QUEEN ST. EAST
TORONTO, CANADA

START
OF
REEL

TOM MIX
"TEETH"
CAPITOL

The Evening Examiner

PROBABILITIES.
Fresh winds; local snowfalls to-day and Saturday; comparatively mild.

VOL. LVI., No. 1 — PETERBOROUGH, FRIDAY, JANUARY 2, 1925 — PRICE THREE CENTS

"JANUARY REDUCTIONS" Featured in Every Department, Saturday
Men's Winter Overcoats $16.75 and $19.75—In the Men's Shop
The GRESSMAN Emporium Limited

OCCUPATION BY ALLIES CLOUDS GERMAN VISIONS

Leaders of Nation Grateful for Progress During 1924, But Doubt Future.

ARE DISAPPOINTED

Continued Occupation of German Soil Intolerable Because Country Disarmed.

BERLIN, Jan 2.—The German valedictories to 1924 and the greetings to the incoming year are largely colored by the ill-feeling over the prospective failure of the allies to evacuate the Cologne area on January 10, as forecast from Paris. While the retrospective views expressed concede that the past year has been one of economic and social progress the new year prophets are none too sanguine over the immediate outlook for the continued improvement of the nation's internal affairs and its foreign relations.

"The year just closed has been one of conspicuous and progressive convalescence and internal consolidation for our sorely tried Fatherland in that our curency, our state finances, and our economic life has been liberated from the vicious manifestations and effects of the inflation period and given more secure foundations," President Ebert told a delegation of government leaders headed by Chancellor Marx on the occasion of its new year visit to the executive mansion yesterday.

Thanks Due to Marx

President Ebert said he believed thanks were due Chancellor Marx and his associates in the Cabinet for the progress that had been achieved, and he declared Germany owed it to the government's energy and perseverance in the face of heavy odds that a tangible step forward had been made.

Discussing the subject of the evacuation of the Rhineland, the president continued:—

"Whatever their political faith, the Germans everywhere are to-day one in their feeling of bitter disappointment and their consciousness of a new and painful injustice. Under pretexts with which we are as yet unfamiliar and which we therefore are unable to examine, but of the inconsistencies of which we are all convinced, we are to be deprived of the sole advantage vouchsafed us in an immeasurably oppressive peace treaty the evacuation of occupied German soil."

Says Nation Unarmed

This condition, President Ebert observed, was all the more intolerable because Germany was the only truly disarmed nation in a Europe bristling with armaments.

Germany's new year's wish, he added, was that a spirit of justice and desire for reconciliation among the nations might prevail over the ideas of might and force, and that the German citizens along the Rhine and in the Ruhr would be accorded their rights and freedom.

President Ebert's reception to the diplomatic corps occurred at high noon. It was attended by the chiefs or acting heads of all the foreign diplomatic missions whose greetings to the president were expressed by Monsignor Pacelli, the papal nuncio.

LEAN A CANDIDATE

Will Contest Burleigh Reeveship With Duncan Brown.

APSLEY, Jan. 1.—There will be a municipal election in Apsley after all. Norman Lean's supporters were insistent upon his contesting the Reeveship, so his hat is in the ring and a keen fight is anticipated between him and the former Reeve, Duncan Brown. As was stated at the nomination meeting, the new Reeve whoever he is, will find the municipality in a strong financial condition, there being a balance of between thirteen and fourteen hundred dollars to start the year on, while it is claimed the present tax rate of 26 mills is as low as any municipality in the county.

A reception in honour of Mr. and Mrs. Melville Tucker (nee Miss Mary Windsor), a popular local couple who were married in Peterborough on the 28th inst., was given on Tuesday evening at the home of Reeve Scott and was very largely attended. The bride and groom were the recipients of a large number of presents. The evening was devoted to dancing, which was kept up till the early hours, and a very pleasant time was enjoyed by the crowd.

RETAINS HIS SEAT

W. H. BRADBURN, M.P.P.
Elected yesterday to the Utilities Commision. He defeated A. McIntyre by over 400 votes.

CENTENARY OF HALIFAX PAPER

Special Edition of 84 Pages Issued by "The Morning Chronicle."

HALIFAX, N. S., Jan. 2.— Celebrating one hundred years of continuous publication, the Morning Chronicle, in Association with the Nova Scotian, yesterday published an edition of eighty-four pages replete with matter of great historical interest to Canada. The magazine section includes articles by Dr. Archibald MacMechan and Dr. J. D. Logan on Joseph Howe, perhaps its most brilliant editor and the Chronicle's place in the history of Nova Scotia is graphically told by Dr. W. E. MacLellan a former editor. The story of right Hon. W. S. Fielding's career with the nowspaper is told in detail. The edition also includes a facsimile of the first issue of the Halifax Gazette, the first newspaper published in Canada.

G. Fred Pearson, managing-director of the Chronicle Publishing Company, concludes a retrospect of the services rendered by his papers during the past century with the following words:

"One hundred years is a long period of time. It has been given to few newspapers to attain that age, under the original name and with so few changes in proprietorship. It is with pride therefore that the present edition is issued from the press. Looking back upon the hundred years of useful service which the Nova Scotian has given the people of this province, it is with humility that he dedicate it and its younger brother, The Morning Chronicle, anew to the service of the people.

If these newspapers bulk as largely in the affairs of the Province which gave them birth, in the second century of their existence as they did in the first, they will have fulfilled the aspirations of their founders. It is with a firm resolve and with confidence in the future that we enter upon the second century of continuous publication."

KNOX CHURCH PRESBYTERIANS.

THE SESSION OF KNOX PRESBYTERIAN CHURCH HAVING DECLINED TO ALLOW ANY SPEAKER TO ADDRESS THE CONGREGATION AT A SUNDAY SERVICE, IN ORDER TO PRESENT THE ARGUMENTS AGAINST CHURCH UNION, AND HAVING DECLINED TO ALLOW THE CHURCH TO BE USED ON A WEEK NIGHT FOR THAT PURPOSE, ALTHOUGH A LARGE PERCENTAGE OF THE CONGREGATION IS OPPOSED TO CHURCH UNION, ARRANGEMENTS HAVE BEEN MADE FOR THE HOLDING OF A PUBLIC MEETING TO-NIGHT, JANUARY 2, IN THE PARISH HALL OF ALL SAINTS' CHURCH AT 8 P.M. THE MAIN SPEAKER WILL BE REV. W. F. McCONNELL, OF TORONTO.

MISLEADING ARGUMENTS THAT HAVE BEEN USED TO SUPPORT CHURCH UNION WILL BE ANSWERED. BEFORE VOTING ON THIS IMPORTANT MATTER, YOU SHOULD HEAR BOTH SIDES. WE INVITE YOU, AS WELL AS ALL OTHERS INTERESTED IN THE PRESERVATION OF THE PRESBYTERIAN CHURCH IN CANADA, TO ATTEND THIS MEETING.

KNOX CHURCH BRANCH,
PRESBYTERIAN CHURCH
ASSOCIATION.

1d 155 5019

BAND TONIGHT AT COGNAWAGA RINK
(Opposite St. James Church)
PERFECT ICE — BEST CONVENIENCES
WARM WAITING ROOM

BRITISH LABOR SEEKS EARLY WAGE INCREASE

Two Million Employees Intend to Make Concerted Effort.

LONDON, Jan. 2.— A concerted effort is to be made early in the new year by the skilled and unskilled workers in the United Kingdom for an all-round increase in wages, it is understood. The industries affected will include mining, engineering and shipbuilding. The employees concerned number about 2,000,000 and the claims, it is estimated, will aggregate about £100,000,000 a year.

The group of engineering and metal trades, involving about 500,000 men, want a flat £1 increase, the shipbuilding workers ask about the same rate of increase, while the miners will fight for a uniform minimum wage of 12 shillings a day.

ULSTER BARS POTATOES FROM UNITED STATES

Belfast Adopts London's Measure Against Colorado Beetles.

BELFAST, Jan. 2. — The Ulster ministry of agriculture yesterday issued an order on lines similar to the recent British action, placing a ban upon the importation of the United States potatoes.

The British embargo on United States potatoes, imposed last month, stated the action was taken for prevention of the introduction into England and Wales of the Colorado Beetle, or potato bug.

THE WEATHER

New Year's morning came in with 11 degrees below zero. The highest the temperature went during the day was 6 degrees above zero. This morning (Friday, Jan. 2nd), was ushered in with 2 degrees above zero, with snow falling. As the year 1924 has now passed into history, and as memory is proverbially untrustworthy, I give herewith a few items regarding the past year. The winter was late in beginning, but, contrary to the prophecies of some, was sufficiently severe to satisfy the most of us. The coldest day was Jan. 27th, with 28 below zero. January had 9 days below zero; February 13; and March 1. Good sleighing extended from Dec. 28th to March 17th. The most snow on the ground at any time was about February 15th, namely 34 inches. Most of the snow had disappeared by March 22nd. As the ground had not been frozen to any extent when snow first came, it disappeared in spring with no floods or freshets. The bulk soaked into the ground. This probably accounts largely for the good crops that generally prevailed, as the rainfall during the summer was somewhat short. Here is the amount of precipitation for each month:

January	5.01
February	3.47
March	1.83
April	2.93
May	3.06
June	1.92
July	3.00
August	3.18
September	4.49
October	.55
November	.86
December	2.10
	32.40

The summer was particularly cool. There were few really hot days, and with one exception last summer was the only one I know when we did not have 90 degrees in the shade. Perhaps it was a good thing for the agriculturist, but some others did not view it that way. Capt. Scollard, of the Stoney Lake, lamented to me on one of his last trips, last summer that we had really had no summer, and people had no desire for boat trips when overcoats and heavy wraps were needed. The last appearance of ice was May 19th. The first appearance in the fall was September 24th. What 1925 has in store no man knows. Several well known forecasters, such as Foster in the U. S., and a number of government weather officials of England, claim that we are in for a prolonged drought this summer. We shall see. In the meantime, let us look forward with confidence to the future, believing that the rains will continue to fall on the just and unjust, and that seedtime and harvest will continue as of yore.—W. P.

OBITUARY

JAMES ANDERSON.

The death occurred at Nicholls Hospital this morning, of pneumonia, after a six weeks' illness, of James Anderson, 188 Antrim Street, son of the late William Anderson, of Otonabee, ex-M.P. for East Peterboro.

The deceased, who was forty-eight years of age, is survived by his wife and three children.

Funeral announcements later.

Sixty-Three Per Cent. Of Voters Mark Ballot To Elect Roland Denne

With approximately 3,600 persons voting, the following is the percentage marking their ballots for each candidate:

	Per Cent.
Roland Denne	62.9
Joseph Crowe	58.3
J. W. Meyers	54.6
J. M. Greene	47.33
J. O. Fife	37.16
W. J. Hancock	37.
G. L. Hay	36.9
M. J. Maher	33.2
R. Morrison	30.7
J. H. Spence	28.3
F. T. Tuggey	15.26
T. E. Sargent	16.26
A. W. Blade	6.6

ST. THOMAS FIRE DAMAGE $35,000

Flames Spread Rapidly in Old Business Building on New Year's Day.

FIREMEN HAMPERED

ST. THOMAS, Ont., Jan. 2.—Fire of unknown origin caused a loss of about $35,000 yesterday afternoon when the building on Talbot street occupied by the Eureka Shop and the St. Thomas Bargain House, was practically gutted. The building occupied by MacKenzie's plumbing shop, Dr. Turner's office and McDonald's News Stand was also badly burned. Living apartments of Mrs. MacKenzie and B. Young also suffered although most of the furniture was removed safely. The properties are located at 646 and 648 Talbot street.

The fire was discovered by Mr. Young at the rear of his apartment about 3:15 p.m. Flames made very rapid headway and by the time the firemen arrived the fire had spread to the second story of the adjoining building. Both structures were old and of frame construction and fell easily prey to the flames. Falling embers and cold weather hampered the firemen in their work. Several of the fire fighters suffered from frost bites and their hose lines and other fire-fighting apparatus became coated with ice. Heavy smoke also added to the difficulties and several of the firemen were almost overcome several times.

BANQUET TO HANNA

West Hastings Member Guest of Trenton Liberals.

COBOURG, Jan. 2.—During the Yuletide season Trenton Liberals took occasion to tender a banquet to the member of West Hastings, Charles Hanna, M.P., as a tribute of their esteem and regard. About one hunderd and twenty assembled in the Masonic Hall for the event.

Rought Trip On Lake.

The ferry Ontario No. 2 experienced a rough trip when the big boat left Genessee Dock on Sunday forenoon for Cobourg, having on board besides freight about thirty passengers, the majority of whom were returning from spending Christmas with friends in Rochester. When about three-quarters of the way across the lake, a wireless message brought the information that the waves were sweeping over the pier at Cobourg and it would not be safe to try to make the slip here. Capt. Forrest decided to turn about and return to Genessee Dock which was reached at 7.30 Sunday evening. The passengers on the boat were guests of the Company.

R. Denne Led The Field In Twenty Of The Polls

In the 38 sub-divisions in Peterborough, Roland Denne had a plurality in 20. The following is the record:

Roland Denne led in 20, tied in 1.

Joseph Crowe, led in 7, tied in 2.

J. W. Meyers led in 2, tied in 1.

J. M. Greene led in 2, tied in 1.

G. L. Hay led in 2.

J. O. Fife led in 1.

M. J. Maher led in 1.

W. J. Hancock, R. Morrison, J. H. Spence, F. T. Tuggey, T. E. Sargent, and A. W. Blade failed to secure a plurality at any poll.

BAND AT MARK STREET RINK TO-NIGHT. GOOD ICE.
1d155 5000

HONORS BY KING TO LITERATURE, AND ALLIED ART

Knighthood For Edmund Gosse and Francis Dickee, President of Royal Academy.

ONLY TWO PEERS.

Two Women Included in the New Year's Honor List.

LONDON, Jan. 2. — The King's New Year's honor list was issued Wednesday evening. As usual the honors are largely promotion of persons in the various government services at home in India and in the colonies. It is notable that in the list more than customary attention has been paid by King George to art, science and literature.

The anticipated appointment of Marquis Curzon of Kedleston to a dukedom did not materalize, but Admiral Viscount Jellicoe of Scapa was raised to an earldom. Only two persons are raised to the peerage, Sir John Bradbury, the retiring British delegate on the reparation commission and Judge Sir Henry Duke, having been made barons.

Most interesting to the world of learning is the appointment of two new members to the exclusive Order of Merit—Sir James George Frazer, fellow of Trinity College Cambridge, and Sir Ernest Rutherford director of the Cavendish Laboratory, Cambridge University. Two women, Ellen Terry, the actress, and Mrs. Millicent Garrett Fawcett, former president of the National Union of the Women's Suffrage Society, are made Dames of the Grand Cross of the Order of the British Empire.

Viscount Lee of Fareham, former first lord of the admiralty, is made a knight grand commander of the star of India. Included in the long list of new knighthoods are the artist, Francis Dickee, who was recently appointed president of the Royal Academy; Edmund Gosse, author; Professor Frederick Cleveland Hopkinson, and Andrew MacFadyan, controller of German assigned revenues under the Dawes plan.

PEGGY MARSH WEDS OFFICER OF GUARDS

Canadian Actress Who Claimed Share of Field Millions for Son.

LONDON, Jan. 2.—Peggy Marsh, the Canadian actress, was married at a registry office here yesterday to Captain Kelly Robert Geroge Fenwick, formerly of the Royal Horse Guards, says the Evening News. The groom's country seat is Witham Hall, Lincolnshire. He is a relative of the Duke of Manchester and his first wife was a sister of the Duchess of Westminster.

Peggy Marsh was married in 1921 to Albert L. (Buster) Johnson, who died in New York in January, 1923.

Affair With Field.

CHICAGO, Jan. 2. — Peggy Marsh, who was married the second time yesterday in London, was the Nova Scotia chorus girl whose romance with Henry Field, a grandson of Marshal Field, Chicago merchant prince, attracted international interest after the world war.

Young Field, brother of the present Marshal Field III was one of the heirs to his grandfather's estate, which grew to $200,000,000 or more. He was born in England and educated at Eton.

When the war broke out he became a Red Cross ambulance driver. He met Peggy Marsh in London at that time. He died in 1917, after attaining the age of 21, and after marrying a Miss Perkins, one of the famous Langhorne family of beauties of Virginia.

After his death Peggy Marsh laid claim to a share of the Field millions for her son, Henry Anthony Marsh admittedly a natural son of Henry Field. The boy had certain sums settled upon him by the Field family for his education and maintenance.

A friendly suit, with the Field family concurring, to construe the 25,000 word will of Marshal Field, was heard in court, but the Illinois supreme court ruled that the will specifically exempted from inheritance any illegitimate offspring.

Brock St. Rink
TO-NIGHT
Band In Attendence
FINE SHEET OF ICE.

HEADS THE POLL

ROLAND DENNE
Elected to the City Council yesterday by a large majority, leading a field with thirteen contestants.

WRECK WORRIED HIM TO SUICIDE

Engineer Not to Blame, But He Brooded Over His Spoiled Record.

HANGED HIMSELF

MINNEAPOLIS, Minn., Jan. 2.—Harry J. Colwell, engineer of the Minneapolis, St. Paul and Sault Ste Marie Railway passenger train whose rear coach fell into the Chippewa River near Chippewa Falls, Wis., on December 20, resulting in eight deaths, committed suicide by hanging, at his home here Wednesday night.

Colwell had been an engineer for 21 years and had never figured in an accident. On Dec. 2, he substituted for the regular engineer of the Soo line Minneapolis to Chicago train, he said he had looked back just in time to see the last coach of his train topple from a trestle into the river as they neared Chippeya Falls.

Although the accident was blamed to a broken switch bolt, Colwell worried over the affair, claiming that his perfect record with the road had been marred.

Wednesday he drew his wages, paid off the neighborhood storekeeper, returned home, ate his supper and went down to the basement.

Half an hour later his daughter found his body hanging from a beam with a clothes line around his neck. The coroner returned a verdict of suicide.

JAMES H. METCALFE, KINGSTON, PASSES

Was Close Friend of Sir John A. Macdonald.

KINGSTON, Jan. 2.—James H. Metcalfe, former member of the Ontario Legislature and of the Federal Parliament and ex-warden of Portsmouth penitentiary, passed away at midnight in the General Hospital having been bed ridden for several months. For many years he was prominent in civic and legislative circles and enjoyed a wide popularity being a genial and kindly man with a ready fund of humor. In his early years he was a school teacher beginning at the age of sixteen, and was the principal of various schools. He began his public career in 1873 hen he was elected an alderman for Frontenac ward continuing in this capacity until 1878. He then turned his attention to the political arena, and was elected member for Kingston in the Ontario Legislative serving for three terms when he resigned his seat on the death of Sir John A MacDonald, whose trusted lieutenant he was, and was elected to the Federal house in the bye-election made necessary by his chieftain's passing, defeating the doughty Alexander Cunn.

In 1895 he became warden of the penitentiary, but his stern duties were too much for his kindly sympathetic nature and after a short tenure of office he suffered a breakdown and was forced to resign, since which time he has followed a retired life. Before he entered parliamentary life, he was appointed Crown Lands Agent, and sold much of the land which now composes the city of Winnipeg. He was very popular with the people of that city and they made him a presentation and wanted him to become a permanent resident, but this he refused because of his great love for Kingston. He was a thorough Canadian and an intense Imperialist. His wife predeceased him. Mr. Metcalfe would have been 77 years of age a week from to-day.

DENNE HEADED THE CITY POLL WHILE FIFE BREAKS FROM TIE TO TAKE PLACE FROM HANCOCK

Bradburn Elected to Second Term as Utilities Commissioner, Leading in 31 Polls Out of 38 — An Off Year for Voters.

TWO NEW FACES IN 1925 COUNCIL

Crowe Enters on Eighth Year in Council — Maher and Morrison Were Defeated, With Spence, Tuggey and Sargent at Bottom.

Most of the hats in the municipal ring look more like footballs to-day, with five of the thirteen candidates for the City Council having polled nearly two thirds of the total number of votes cast in yesterday's election.

There will be two new faces in the Council this year, Alderman Fife's lucky star having been in the ascendent during the official count to-day that showed him elected by a lean majority of five votes over W. J. Hancock and 8 over G. L. Hay.

Roland Denne headed the poll with 1687 votes. Sixty-three per cent of the ballots cast had a cross opposite his name, and he led the field in twenty of the polling sub-divisions. This is a surprising achievement in view of the uncertainty that clouded his candidature, the agitation for his disqualification having been dispelled only in part by the publicity given in Wednesday's Examiner to two legal opinions that declared him eligible for election.

Joseph Crowe, dean of the Council, enters upon his eighth and ninth years as Alderman with the second highest vote. He was elected four years ago at the head of the poll and was third in 1923.

J. W. Meyers was third yesterday, running on his "power investigation" ticket. In 1923 he headed the poll with a plurality in all sub-divisions except number 1 where he tied with J. O. Fife. This year number 1 gave him 38 votes, one less than the leader and 15 more than Mr. Fife.

J. M. Greene, also under a cloud of uncertainty as to his ability to obtain the seat, or to hold it if he won it, took fourth place yesterday. Having won a position on the Council, Mr. Greene is ready to combat any measure brought to unseat him.

J. O. Fife, second in order in 1923, fell this year to a tie on the telephone returns with W. J. Hancock in fifth place. G. L. Hay was only three behind, and not until noon to-day, when the City Clerk completed his official count, was the status of the three candidates fixed. The discovery of an error of five votes in subdivision number 9, Fitzpatrick and Geraghty's store on Rubidge street, assured the seat to Mr. Fife.

From there the field tails off definitely, M. J. Maher, who had 1189 votes two years ago receiving less than a thousand this year, and Robert Morrison, with a record of six years in council and a vote of 1438 in 1923 getting only 921 yesterday. J. H. Spence, F. T. Tuggey and T. E. Sargent were near the bottom with 609, 461, and 303 respectively, while Arthur Blade, who asked citizens not to vote for him, received 199 votes. When Tuggey went down to defeat in 1920 he had 300 more votes than he received yesterday. On that occasion he was among the defeated Labor candidates.

Utilities Commission.

W. H. Bradburn, M.P.P. was elected by a substantial majority over A. A. McIntyre to his second term as Utilities Commissioner, receiving pluralities in 31 of the polls while his opponent carried 7. Bradburn's biggest majorities were in polls 19 and 24, each of which gave him 46 more votes than McIntyre. McIntyre's biggest lead was in poll number 2, where he had 19 more votes than Bradburn. Number 1 poll gave McIntyre a lead of 1, while Bradburn's smallest lead was poll 38 which gave him more than his opponent.

H. Allens' store, 113 Gladstone avenue (poll 1) was the first to report the Utilities result, giving McIntyre a lead of 1. The second report came from number 14 at J. D. Craig's, 441 George street, where Bradburn had a majoity of 16 and Fitzpatrick and Geraghtys', 196 Rubidge street was third with a lead of 4 for Bradburn. The returns for Utilities Commissioner came in fast, being first counted in nearly all subdivisions. Until half had reported it seemed that McIntyre might pull ahead of the sitting member, but Bradburn gained [illegible] until his seat was assured.

Alderm[illegible] Returns.

The first po[illegible] report the Aldermanic results was 25, at A. Blade and Sons, Dublin and Park Streets.

This sub-division gave Denne a majority of 7 over Crowe, his nearest competitor. Poll 21, at R. W. Eagleton's shop, 329 McDonnel Street, was not far behind, giving Denne 9 of a lead over Crowe, who was again his nearest neighbor on the score card. It was then a continuous see-saw between the two, with the weight most often on Denne's end, and only occasionally another contestant having a look-in with a small majority.

Interest shifted finally from first and second places, which were early assured, to fifth place, where it was evident there would be a close contest. With two polls to hear from Hancock was leading with 1052; Hay had 1,046, and Fife had 1,026. Number 2 poll, at T. Eakin's store, 227 Prince Street, near Fife's home, clocked in with 25 for Hancock, 19 for Hay and 52 for Fife, making the totals: Hancock, 1,077; Hay, 1,056, and Fife, 1,078. Then, after an interval in which the experts predicted the East City poll would give the seat to Hay, poll 37, at M. Kylie's, 556 Rogers Street, reported: Hancock, 1,110; Fife, 1,110, and Hay, 1,107. Alderman Nagle Phelan, who was the computer of the totals, appealed to the adding machine in the expectation that the discovery of an error might break the deadlock, but the same total was returned.

Vote Was Small.

The total vote, probably less than 3,000, was the lowest in some years. Last year upwards of 5,000 exercised their voting powers, and Alderman M. McIntyre, who headed the polls, had 3,533 votes, as compared with only 1,887 for this year's leader.

Despite this, however, there was a great deal of interest taken in the result. The telephones in The Examiner office were in continuous use from five o'clock until midnight, thousands of calls being answered, and a substantial crowd braved the cold to watch the results as they were placed on the bulletin board.

Among those who gathered around the busy City Clerk to receive the returns first hand were Mayor J. J. Turner, Aldermen Phelan, McIntyre, Maher, Morrison and Fife; Roland Denne, who started smiling with the first return, and left smiling when his lead was assured; Arthur Blade, who offered his 199 votes to whoever needed them, and many citizens who had less personal interest in the issue.

Mr. Armstrong was, as usual, the personification of courtesy in the face of many interruptions. A hundred calls for information as to the outcome held the telephone line busy when returning officers were besieging Central to give them the wire so that they might make their reports, and the result was being demanded of the City Clerk long before half the polls had reported. The last return was not in until seven o'clock.

Taking the total number of votes cast for Utilities Commissioner as the total cast, poll 19 at Mrs. Lyle's house, 301 Pearl Avenue, had the largest number of voters, 118. F. Merritt's, 363 Leslie Avenue, was second highest, with 112 voters, and the lowest vote was polled at T. L. Murray's store, 111 Rubidge Street, where only 48 registered.

ALDERMEN:
Roland Denne.
Joseph Crowe.
J. W. Meyers.
J. M. Greene.
IN DOUBT:
J. O. Fife and
W. J. Hancock, tied.
G. L. Hay, with 3 votes less.
UTILITIES BOARD:
W. H. Bradburn, M.P.P.

TO CLEAN CANDLES

Clean your fancy candles occasionally with alcohol on absorbent cotton and they will never look dingy or dusty.

85%

Do you know that 85% of all we learn is through the eyes? Then do you realize how essential it is that these invaluable organs should be properly cared for? If your eyes feel tired, ache or sting, they are strained. See W. H. Lacey, Optometrist, 410 George Street. 'Phone 116.

CHURCH UNION

A MEETING IN THE INTEREST OF CHURCH UNION WILL BE HELD IN ST. ANDREW'S CHURCH

Tuesday, Jan. 6th at 8 p.m.

REV. ROBT. LAIDLAW, D.D.

of High Park Presbyterian Church, Toronto, will present the case for Union

Presbyterians and all others interested areinvited

COLLECTION RECEIVED

PERSONAL

MATRIMONIAL AND FRIENDSHIP Photo Magazines. 30c; no stamps. Sent privately sealed. Box 5, Isherwood, Ont. e-t-f 1930

BARRISTERS AND SOLICITORS

J. W. REID—Barrister, Solicitor, etc. Successor to A. E. Dixon. 397 1-2 George street. 'Phone 620.

GORDON & O'BRIEN — Barristers, Solicitors, Notaries. Money to loan on easy terms. Special attention to Patents and Trade Marks. Phone 219. G. N. Gordon, K.C., M.P., J. A. O'Brien.

S. T. REDD—Barrister, Solicitor, Notary. Office over the Dominion Bank, corner of George and Simcoe streets. Telephone No. 22. Private funds to loan at current rates upon easy terms.

PECK KERR & McELDERRY, Barristers, Solicitors and Notaries. Office, Water street, Peterboro. Money to loan at the lowest current rates of interest on easy terms of payment. E. A. Peck, F.D. Kerr, V. J. McElderry.

O'CONNELL & CORKERY—Barristers, Solicitors and Notaries. Money to loan at the lowest current rates of interest. Daniel O'Connell, John R. Corkery. Hunter street, two doors west of the Post Office.

DUMBLE & JOHNSTON—Barristers, Solicitors, etc. Office, over the Toronto Savings and Loan Company, George Street. D. W. Dumble, K.C., W. Johnson.

HALL & HALL—Barrister, Solicitors and Notaries Public. Hunter street, Peterborough next to St. John's Church. Money to loan at the lowest rates of interest. E. H. D. Hall, Basil D. Hall.

MOORE & WEARING — Barristers and Solicitors, 403 Water street, opposite the Post Office. Money to loan at the lowest current rates of interest. Jos. Wearing, M.A.

R. R. HALL—Barrister, Solicitor, etc. Peterboro, Ont. Office, corner of Hunter and Water streets, over the Canadian Bank of Commerce. Trust Funds to loan on easy terms of payment.

JAMES FORDYCE STRICKLAND—Barrister, Solicitor, Notary Public. Peterboro. Phone 191. Money to loan. 375 Water street.

WILFRID F. HUYCKE, Barrister, Solicitor, Notary Public. 396 Water street. Telephone 359.

OSTEOPATHY.

DR. WILL A. SETTLE—Osteopathic Physician Office in Crown Apartments, 124 Hunter street. Corner Water and Hunter streets. 'Phone 649. Office Hours. 9 to 11 a.m. 2 to 5 p.m. and 7 to 8 p.m.

MEDICAL.

DR. BUCHANAN, F.R.C.S., Edinburgh M.R.C.S., Eng., L.R.C.P., London, Eye, Ear, Nose and Throat Specialist. Hours 9-11, 2-4 p.m., and 7-8 p.m. 'Phone 519. Office, corner Water and Murray streets.

DR. C. C. CRAGG— Eye, Ear Nose and Throat Specialist. Office 295 Charlotte street, formerly occupied by Dr. Neal. Hours—9-11 a.m., 2-4 p.m., 7-8.30 p.m. Telephone: House 980J. Office 2185.

DR. C. B. WAITE, M.D., C.M.

POST GRADUATE LONDON, ENG.

300 CHARLOTTE STREET

Special Attention Heart and Lungs 'Phone 244.

MONEY TO LOAN.

We have funds to loan on Real Estate Security at the lowest rates GORDON & O'BRIEN. 'Phone 219.

BOARDERS WANTED

BOARDERS WANTED— APPLY 500 George Street, two doors south Library, 3d 156 8228

BOARDERS WANTED — LADIES' with private family, near Normal School. Apply 121 Smith. 3d 155 8202

WANTED—2 LADIES OR GENTLEMEN; room together or board. Central. Apply 514 Water street. 3d 155 8204

BOARDERS WANTED— THREE OR four students, near Normal School Apply 83 Benson avenue. 3d 155 8212

WANTED— TWO MEN BOARDERS, very reasonable and central to the city. 2743. 3d 156 8219

FOR SALE.

FOR SALE—LUMBER, DOORS, WINdows, sashes, laths, joists. Apply C. Brisbois, 308 Burnham st. Phone 1158J. 3d 1252 8139

FOR SALE — BABY CARRIAGE child's fur robe. 535 Glimour street 3d 155 8211

FOR SALE — WATERLOO SAUER Kraut, 3 lbs. for 25c. Boyle's Cash and Carry. 6d 27 30 2 5 7 9 4930

FOR SALE—TWO MORE NEW CUTters. Just arrived. Price away down One second hand cutter. Cheap. 169 Hunter street east. 12d 166 8246

FOR SALE—LADIES' CHINCHILLA Winter Coat, full length, size 40, excellently tailored in latest mode, satin lined. A perfectly new garment. Apply to 593 Harvey street. 3d 157 8216

FOR SALE — BEECH MAPLE AND oak, $10 per cord, delivered, birch wood, $8.50 per cord delivered to any part of the city. 'Phone 2097F 6d 158 8214

FOR SALE — TWENTY-THREE plate radio condenser and one Baldwin Loud speaker unit. L. R. Howland, 'Phone 1400W. 3d 155 8197

PIANO FOR SALE. FOR PARTICUlars apply 531 Parnell street. d3 155 8206

FOR SALE—1 CUTTER AND QUEbec Heater. Apply 113 Robinson street. 3d 157 8239

FOR SALE— TWO COON COATS, as good as new, will sell at a right price. Quick sale. Apply 161 Hunter street, west. 6d 159 8225

FOR SALE—A SEAL BROWN DRIVing horse 7 years old weighing about 12 hundred pounds. Sound and stylish appearance. Price reasonable. Apply Chas. Calvert, Reaboro, Ont. Bell 'phone 629r11. 3d 155 4954

FOR SALE — PIANO, ALMOST new, Gerhard Heintsman. Apply Henry Carroll, Omemee, Ont. 'Phone 45 ring 3. 10d 162 8194

FOR SALE — BARLEY, SPRING wheat, oats, and buckwheat seed. Apply W. A. Payne, 'Phone 988-r-22 3d 157 5030

FOR SALE — CONN SAXAPHONE and piano. As good as new. Cheap for quick sale. Box 8195, Examiner. 3d 155 8195

FOR SALE—GOOD BODY HARDwood, 12 Dollars a cord, one dollar extra for cutting. Apply M. Delong. Phone 1244W. 26d 176 8157

FOR SALE — BOYS — HERE IS A chance to finish your own skis. We have a number of partly manufactured skis with small defects we will sell at low price. The Peterborough Canoe Co., Limited. 6d- 155 8125

FOR SALE—75 ACRES OF SWAMP tamrack and cedar. Apply 184 Brock street. 3d 189 8078

HELP WANTED—Female

WANTED—GIRL OR WOMAN FOR housework. Apply 266 Burnham St. 3d 155 8205

WANTED—FIRST CLASS WAITRESS Phone 2308. 3d 156 8235

LOST

LOST $10 BILL BETWEEN WARNE'S jewelry store and Boyle's grocey Finder kindly Phone 1899J. 3d-157-5118

LOST—ON SUNDAY — BLACK FUR Finder please leave at Examiner. 3d 31 2 5 8229

LOST— BROWN LEATHER HAND Bag, containing $5. Finder please leave at Examiner or 'Phone 152. 3d 155 8201

LOST—RAT FUR GLOVE. FINDER please notify Mr. Mather at Barrie's Store. 1d 155 8240

LOST — RIGHT HAND GREY KID Glove on Aylmer street Sunday night. Finder please leave at the Examiner. 3d 156 8222

LOST—35x5 TIRE CHAIN IN WEST end. Finder please call 396. 3d 156 8247

LOST—WILL THE PERSON WHO BY mistake took the gray Hat from the Empress Hotel, Saturday Night. Please phone 2274J. 3d 155-4992

LOST— PART OF RED DINKIE Fountain Pen. Reward at Examiner. 3d 156 8226

LOST — A TIRE AND RIM OFF A Ford car between George and Water street and on the Lakefield road. The finder please leave at Windsor Hotel. 3d 156 8231

WANTED

WANTED TO BUY A BRICK HOUSE with furnace, central location, for about $3000. Cash. Apply box 8223. 2d 155 8223

WANTED — LIVE POULTRY AND Rabbits wanted. Highest cash prices paid for any quantity delivered at our store. A. Atkins, No. 189 Charlotte street, 'Phone 771. 26d 180 5016

WANTED — EXPERIENCED COOK general for small family. Apply 491 Hunter street west. 'Phone 1381. 3d 157 8245

WANTED—HEATED SITTING ROOM Apartment from private family. Central. Box 8218 Examiner. 3d 156 8218

WANTED — POULTRY OF ALL kinds. We are frequently told ours is the best market in Toronto, for good chickens. Prices mailed. Wallers, Spadina, Toronto. 42d 41 6943

NOTICE

CHIMNEYS and FURNACES CLEANED. Phone 1851w. 26d- 160-7820

NOTICE—HENRY BROS., CARPENters and builders. Estimates given on new and repair work. Hardwood flooring a specialty. 'Phones 1024 or 2009W. 148 Murray street.

HELP WANTED—Male

MEN WITHOUT PREVIOUS SALES experience make good with us. You can too. We will help you make good Excellent opportunity, exclusive territory Write at once to The J. R. Watkins Company, Dept. SK. Hamilton, Ontario.

MAKE MONEY AT HOME—$1 TO $2 an hour for your spare time writing show cards for us. No canvassing. We instruct and supply you with work. West-Angus Showcard Service, 29 Colborne Building, Toronto. dtf

FOR RENT

FOR RENT—HEATED OFFICE ON George street. Apply 427 George street. dtf

FOR RENT — NICELY FURNISHED Heated Apartment, central, suitable for two refined people. Moderate rent to suitable party. 'Phone 2372W 3d 156 8221

TO RENT—ROOMS. Apply 250 Romaine, 6d 160 8237

FOR RENT—CHEAPEST HOUSE IN the city, 7-room brick, south central. All newly decorated and painted. All modern, with stable, $20. Apply 344 King street. 3d 29 31 2 8191

TO RENT — HOUSE 91 PARK ST., Apply 265 King street. 3d 155 8213

TO RENT — LOOK! $11.00 PER month small 5-roomed house, handy to C.G.E. also 5-roomed brick $18.00 per month south. Apply 293 Dalhousie street, 'Phone 273J. 5d 156 8193

TO RENT—BUNGALOW, WITH FIRE place, electric and coal ranges. Garage. 'Phone 1232J. 6d 157 8181

TO RENT — HOUSE, ALSO 10 Acres of garden. Apply Chas. Whatley R. R. 5, Peterboro, near May's school. 6d 156 8150

TO LET—BRICK BUNGALOW, close to city limits. Apply 376 1-2 Water street. 6d 155 8131

FOR RENT — APARTMENT "D" Nova Scotia Apartments. Possession 1st January. Apply 437 George street. dtf

FOR RENT — OFFICES, BANK OF Toronto Building. Heated 3885. dtf.

FOR RENT

MODERN HEATED APARTMENT IN Bank of Commerce Building. Immediate possession. Apply 437 George street. dtf

Fashion Craft Jan'y Clearance

Shirts - Underwear - Hosiery

100 Dozen Forsyth Guaranteed Shirts. Your choice of any—
Reg. $2.75 and $3.00, at $1.95.
Reg. 3.75 and $4.00, at $2.95.
Reg. $5.00 and $5.50, at $3.95.

20 PER CENT. OFF ALL WINTER UNDERWEAR STANFIELD'S TRU-KNIT AND GEE-TEE

50 DOZEN MEN'S HOSE
Cashmere, Silk and Wool and Heavy Rib Wool.
Reg. $1.00 at 75c.
Reg. $1.25 at 95c.
Reg. $1.50 at $1.15.

20 p.c. off all Sweater Coats and Pullovers.

Fancy Cashmere Hose, Sizes 10 to 11. Reg. $1.50, for 95c.

JACK PRIMEAU

140 HUNTER STREET, Peterboro's Finest, Exclusive Men's Shop.

HOUSES, REAL ESTATE

FOR SALE — NEW HOUSE ON Monaghan Road, centre hall plan; oak floors throughout. Moderate price. Terms to suit purchaser. Apply 437 George street. dtf

NEW BRICK BUNGALOW. ALL modern south, hardwood floors and French doors. Would take good car, the balance on easy terms. Apply 344 King street. 3d 29 31 2 8190

AUTOS FOR SALE

FOR SALE— FORD TOURING CAR $100, if sold at once. Duffus Motor Sales. 3d 156 4947

FOR SALE—FORD COUPE, LATE 1923 model. Mechanically perfect, complete with, bumper starter, and heater, 'phone 1815M. 3d 155 8207

NOTICE TO CREDITORS

In the matter of the Estate of Frederick Alexander Preston, late of the City of Peterborough, in the County of Peterborough, Machinist, deceased.

NOTICE is hereby given pursuant to Section 56, Chapter 121, R.S.O. that all persons having claims or demands against the estate of the said Frederick Alexander Preston, deceased, who died on or about the 26th, of October 1924 are required to send by post prepaid or deliver to the undersigned administratrix, on or before the 16th day of February 1925, their Christian and surnames and addresses with full particulars in writing of their claims and statements of their accounts, and the nature of the security, if any, held by them, duly verified by statutory declaration.

And take notice that after the said 16th day of February 1925, the said administratrix will proceed to distribute the assets of the said deceased among the parties entitled thereto having regard only to the claims of which she shall then have notice, and the said administratrix will not be liable for said assets or any part thereof to any person or persons whose claim shall not have been received by her at the time of such distribution.

Dated this 31st day of December, 1924

ESTELLE WHIPPLE PRESTON, 564 Charlotte St., Peterborough, Ont. Administratrix of the Estate of Frederick Alexander Preston, deceased.

4d 2 9 16 23 4996

OMEMEE NOMINATIONS

Three Men Nominated for Reeve—Lively Meeting.

OMEMEE, Jan. 2. — Nomination day, Monday, Dec. 29, drew a large crowd to the village to attend the township meeting in the afternoon and again the village nominations in the evening. The township meeting was held in the U.F.O. club rooms, while the village meeting was held in the council chamber.

Everything went very smooth at the township meeting, there being ony a very few seeking office.

At the village meeting, however, there were more nominations, and as each man responded, things became more interesting, and in fact a rather lively time followed, which was more humorous to the large gathering of those who take no part in public affairs than for many years previous.

The old council have all qualified and should there be an election in the village the contest looks very keen for the week which follows.

Nominations of the village of Omemee:

Reeve—W. D. Stinson, T. J. Parsons, T. C. Ivory (resigned).

Councillors—L. A. Southworth, Thomas Newman, James Magee, William Magee, John White, Richard Poast, Redmond Carey, J. J. Nichols, William Irwin.

Hydro Commissioners — Harry Lamb, Fred Evans.

School Trustees—R. H. Johnston, David Weir ,George Haygarth, John White.

EMILY NOMINATIONS.

Nominations for Emily township: Reeve—Thomas McConnell, Isaac Fee.

Councillors — Thomas Rice, Jeff. Ashmore, George Griffin, Martin Carroll, William Lowes, Ed. Chatten.

SNIFFLING HEAD COLDS

Are relieved instantly when you use

PARKE'S NASALINE

Every symptom disappears; your nose and eyes clear up; the headache and chilliness is relieved, and the cold soon leaves you.

25c PER TUBE

BOND'S DRUG STORE

Corner George and Hunter Streets.

ADVERTISE IN THE EXAMINER.

Do Not Freeze Your Radiator

LET US PUT IN

MAPLE LEAF ALCOHOL

The Low Price Will Surprise You

CORNER SERVICE STATION

Charlotte and Aylmer Street

'PHONE 806W.

VOICE OF THE PEOPLE

Editor of The Examiner.

Sir,—With reference to Mr. McIntosh's remarks at Monaghan nomination. He asked as to the salary of the road superintendent. He stated that there was a resolution to fix his salary at $1,800. Not wishing to delay the ratepayers any longer than possible, I answered his queries briefly, not thinking the same would be published.

The same having been published, I am under the impression that the facts as recorded should be available to the ratepayers.

In looking up the proceedings of the County Council carefully, I find the following recorded, beginning at 1919, the year Mr. McIntosh was Warden;

Minutes of County Council.

County Council Chamber, July 30, 1 p.m.—On motion of Messrs. Matheson and Holland, the matter of appointing a superintendent was left in the hands of Messrs. Warden, Anderson, Eason, Bell, and B[illegible]n, and that the Warden call a special meeting to ratify such appointment, salary, etc., and have a by-law passed necessary. On motion Council adjourned.

John McIntosh, Warden.

County Council Chamber, July 25, 1919. — Council met in special session called by the Warden for the purpose of ratifying the appointment of a county road superintendent, etc., pursuant to adjournment 30th June, 1919, to receive recommendations of committee re County Roads.

All present, the Warden in the chair.

On motion of Messrs. Anderson and Griffith, Mr. Nichols took the chair in order to give Mr. McIntosh a hearing.

Mr. McIntosh stated that he would accept $1,500, and bear expenses for such services.

On motion, Mr. Anderson was heard, and stated that he would act as superintendent at the rate of $2,000 per year when employed.

County Council Chamber, July 25, 5.50 p.m. — Council resumed, the Warden in the chair.

On motion of Messrs. Anderson and Middleton, substantially a vote of 7 to 5, Duncan McFarlane was appointed county road superintendent, at a salary of $1,900 per annum to cover all expenses, such salary to be paid monthly.

There is no other action or motion of Council on record, and the different members will bear out the statement save the following:

County Council Chamber, June 24, 1922. — Council resumed. The Warden in the chair.

Moved by Mr. Anderson, seconded by Mr. Nichols, that on and after 1st August next, the county pay the county road superintendent the sum of $2,100 per year.

On motion Council adjourned.

When Mr. Anderson moved that Mr. McFarlane be superintendent, he knew that he was taking chances as to efficiency, from the fact that Mr. McFarlane had been road superintendent for Otonabee for a number of years. At that time there were four townships in the system, that is, in 1919. Now there are eight townships and a suburban area, and has been since 1920.

Thanking you for your valuable space—I remain, yours respectfully,

H. B. RYE.

TEAMING AND CARTING

WANTED — MOTOR CARTING, ALL kinds, long or short hauling. Beatty Bros. 'Phone 2169-481r2.

WORK WANTED

WANTED — RAGS, BONES, OLD stoves, copper, brass, zinc, rubber, auto tires, wood ashes. Will send a man and clean your cellar or ash house free of charge. Address Stevens, 364 Mark street, or 'phone 2082. 26d 2066

FOR RENT

150 Acres of Good Farm Land, 100 acres working land, balance pasture and wood; well fenced and watered. Brick house and bank barn. 4 miles from City. Possession March 1st., 1925.

FOR SALE

$2,500.00 will buy a good frame House, containing 6 rooms, situated in the West end, with extra lot 60x108 with stable. Good terms.

$4,200.00 will buy a fine Brick House and bank barn. 6 acres of choice land all in fruit, situated 1-2 a mile from City. At this price owner will include all stock, machinery including car, or will sell without stock, etc. Easy terms and immediate possession.

$3,250.00 will buy a first class brick house, all improvements, consisting of 3-piece bath, furnace and hardwood floors, large lot with garage, also a number of fruit trees. As owner is leaving City, they will sell this property at a reduced price and on easy terms.

For inspection and particulars, Apply

J. T. O'CONNELL & CO.

136 HUNTER STREET,

'Phone Office 378; Residence 1359
Mr. A. Mills, Agent, 'Phone 1483W.

FOR SALE

BRICK COTTAGE, west side, 6 rooms, 3-piece bath, furnace, hardwood floors, large lot. This is the cottage you have been looking for. Easy terms, $200 cash $1800

FRAME HOUSE, 6 rooms, 3-piece bath, lights and gas, large lot, newly decorated; easy terms $2600

BRICK, 7 room, all modern, but furnace; newly decorated; extra lot. This is a real buy. $3200

18 ACRES, ten minutes walk to the street cars; good house and barn; land in perfect shape; might consider city property — $6500

90 ACRES, close to the city, all workable. Brick house, bank barn, running stream; would consider house in city $8000

M. STOREY.

190 Charlotte street. 'Phone 1623J
LORNE WEBSTER, AGENT.
'Phone 1415J.

REMOVAL!

A. Atkins

Has Removed his New and Second-Hand Store to

189 Charlotte Street

into the larger premises formerly occupied by S. Cohen, and is now open for business.

New and Second-Hand Goods Bought and Sold.

SPECIALS for a few days:

Heavy Rubbers, pair ....75c up
Felt Boots, pair $1.95
Riding Breeches $2.75

Extra good value in many other lines.

Come and see us, or call 'Phone 771. Happy New Year to all.

2d-156-5006

CHINA PAINTING

Mrs. Langley McCarthy Teaches Biscoffs' New and Beautiful Work in CHINA PAINTING

COAL—COKE—WOOD

Stove, Nut, Pea, Anthracite, Nut Coke, Pocahontus, Hillman Coal, Hardwood, Hard Slabs, Mixed Slabs.

H. H. DINSDALE.

'Phone 153. 191½ Charlotte St.

Telephone 790 When You Want Your

Piano or Organ Tuned

Player Pianos a Specialty
All Work Guaranteed
W. H. CUNNINGHAM
560 Weller Street

HILL, WEDDELL & HILLS

General Insurance Agency
ESTABLISHED 1883

Phone 14 . 124 Hunter Street West

DAVIS-THOMPSON COMPANY, LTD.

Insurance and General Agency

433 GEORGE ST. PHONE 40

4% INTEREST, compounded Half-Yearly, Paid on Deposits

One Dollar opens an account. Special facilities afforded Depositors for the convenient transaction of their business, and accounts are subject to cheque withdrawal.

For Sums of $100 and upwards this Company's Debentures are issued in terms of one to five years.

Bearing INTEREST Half-Yearly at - - - **5%**

TORONTO SAVINGS AND LOAN CO.

435-437 George Street
Peterborough

THE GUMPS—CASE STILL PENDING

RIGHT ON TOP!

—— TOMORROW OUR SALE OF ——

Men's Suits and Overcoats!

SHOP IN THE MORNING--YOU'LL BE RIGHT ON TOP OF ONE OF THESE "SPECIALS"!

Men's and Young Men's Suits

Values up to $25.00

This lot comprises Irish blue serges, hairline stripes, tweeds and homespuns. Young men's and conservative models, in two and three-button styles **$14.85**

Men's Winter Overcoats

Values up to $32.50

Browns, Lovats and Blue Nap Coats, mostly plaid backs, well trimmed. All sizes. A wonderful special. While they last, **$16.45**

Men's Trousers Regular $3.85

Worsteds, tweeds and homespuns. Winter weight. All sizes. greys and browns **$2.69**

MEN'S HEAVY **Work Sox** 2 Pairs **35 cents**

Linen Handkerchiefs Extra Special 35c Quality **3 for 75 cents**

Men's Garters and Armbands Extra Special 35c and 50c Quality **27 cts. Pair**

English Clothiers Limited

OLD OAK HALL STAND 409-411 George Street

W. H. DICKIN, Managing Director

T. FOSTER ELECTED MAYOR OF TORONTO

Defeated Hiltz By Over Two Thousand Votes—The Liquor Issue.

TORONTO, Jan. 2 — (Canadian Press).—Civic elections in Toronto yesterday furnished a number of surprises, chief of which was the election of Thomas Foster as Mayor over W. W. Hiltz by a plurality of 2,448. Owing to the severity of the weather and the general apathy of the citizens, the vote cast was quite light. The actual vote cast for the Mayoralty candidates was 67,791, compared with 82,551 last year, a decrease of 14,760.

Hiltz polled 31,393 only compared with 44,265 last year

For the first time in 24 years, Toronto electors have denied a second term to the City's Chief Magistrate.

So far as the Hiltz-Foster contest was concerned, it is generally conceded that the voters balloted with an eye to the possible consequences of their verdict at Queen's Park. Mayor Hiltz has always been a strong advocate of prohibition, and has consistently supported the Ontario Temperance Act, while some Foster followers denied that the O.T.A. was an issue. Mr. Foster himself hinted on more than one campaign platform that he favored Government control of liquor.

Controller J. Gibbons again headed the poll for the Board of Control. His associates on this year's Board will be: Controller A. E. Hacker, ex-Controller W. D. Robbins, and ex-Alderman D. C. Macgregor.

Controller R. H. Cameron was the only one of last year's Board to go down to defeat.

The ratepayers voted 2 to 1 for an expenditure of fourteen millions for waterworks extension.

To the Electors of Campbellford

Ladies and Gentlemen, — In announcing myself as a candidate for re-election as a member of the Town Council of Campbellford, I wish to thank the voters for the confidence they placed in me on three former occasions, thus giving me the opportunity of serving three years as Councillor. I have, I believe I am justified in saying, always made the best interests of the people my aim. I trust I have been economical without being parsimonious.

I have been a consistent advocate of having all public works done by day labor, by Campbellford men,

instead of by contract, and the results show that this system has saved the taxpayers thousands of dollars.

During my three years' term of service in the Council, the town has made steady progress, many public improvements having been put in, such as new sidewalks and sewers, and all this has been accomplished without increasing the tax rate.

If I am again honored by your support and re-elected to the Council, I promise to look after the interests of all the people to the best of my ability. Campbellford is my native town, and my ambition is to see it hold its place as one of the leading municipalities in Ontario.

Again thanking you for past favors, wishing you a happy and prosperous "New Year," and reminding you that polling day is Monday, January 5th, I remain,

Yours for a better and bigger Campbellford,

R. H. COLE

2d-156-5002

To the Electors of Campbellford.

VOTE FOR A. J. WOOD

For Councillor.

2d-156-5001

Otonabee Ratepayers.

Having been Nominated as Councillor for 1925, If Elected I will handle the affairs of the Township to the best of my ability.

VOTE FOR DAVIDSON

2d-156-5236

TWO FUNERALS CAMPBELLFORD

C. A. Loucks and Elie Brunelle Laid to Rest—New Police Chief on the Job.

CAMPBELLFORD, Jan. 2—The funeral of the late C. A. Loucks was largely attended on Thursday afternoon. Rev. W. Elliott preached a short sermon at the service at the house. The following were the pallbearers Messrs. Wm. and R. Melville, George Nelson, Geo. Elmhirst, Garnet Curle and Geo. Longmuir.

Beautiful flowers were sent by Mrs. Loucks, Mr. and Mrs. Henry McKelvie, Messrs. Roy and Norris Loucks. The burial service as well as the funeral service was held at the house on account of the severe weather. Those who attended the funeral from a distance were: Mr. and Mrs. [illegible] Leeson and family, Mr. and [illegible] Alex. Leeson all of Peterboro.

The funeral service of the late Elie D. Brunelle, was held at St. [illegible] church on Wednesday and [illegible] took place at St. [illegible] cemetery.

Year's Event.

[illegible] large attendance at New Year's Night, giving ladies of the Bem[illegible]er of the I.O.D.E., in [illegible] hall of the High school. [illegible] guests were present: [illegible]rs. F. Wilsher, Mr. and [illegible] W. Macdonald, Mr. and Mrs. A. G. Watson, Mr. and Mrs. A. J. Wood, Dr. and Mrs. H. J. Beattie, Mr. and Mrs. C. A. Morris (Frankford), Dr. and Mrs. O. C. Watson, Mr. and Mrs. A. J. Jenkins, Mr. and Mrs. R. Frazer, Mr. and Mrs. D. W. Douglas, Mr. and Mrs. J. P. Archer, Mr. and Mrs. J. C. Birmingham, Mr. and Mrs. H. Lowery, Mr. and Mrs. J. Nesbitt, Mr. and Mrs. W. Blakely, Mr. and Mrs. Geo. Nicol, Mr. and Mrs. I. A. Humphries, Mr. and Mrs. T. A. Brown (Toronto), Mr. and Mrs. J. A. Stewart, Mr. and Mrs. C. A. O'Connor, Mr. and Mrs. E. Abernethy, Mr. and Mrs. C. Ackerman, Mr. and Mrs. W. J. Abernethy, Mr. and Mrs. F. DeF. Free, Mrs. A. Haig; Misses K. Locke (Toronto), D. Huycke (Warkworth), M. A. Dickson, S. Abar, H. Mason, H. MacDonald, F. Thomas, M. Irwin, E. Irwin, H. Potts, H. Brooks (Young's Point) E. Connor, Ruth Walkinshaw (Bloomfield), K. Connor, E. Bonnycastle, G. Graham (Toronto), P. Cooper (c. o. St. Lawrence), F. Bonnycastle, H. Atkinson, Miss Halliwell and Mrs. L. E. Halliwell (Stirling), E. Stillman, K. Bygott, H. Bygott, D. Linton, H. Wood, W. Welsh, D. Ackerman, I. Davidson, D. Milne, G. Maynard, F. Archer, J. Wallace, S. Moran, A. Moran (Codrington), Mrs. Tait, V. Durran, H. Tait, J. Blake, R. Greer (Peterboro), L. Gay, L. Grills, M. Forde, H. Kerr, M. O'Sullivan, Mrs. Burgar, E. F. Armour, G. Plumpton.

Messrs. T. H. O'Connor, Toronto, R. Locke, A. D. Dickson, Toronto, W. J. Mitchell, C. P. Mitchell, C. McLean Haig, G. Vandervoort, Stirling, C. J. English, H. Wood, H. Davidson, A. Parsons, G. L. Miller, Toronto, G. R. Connor, Toronto R. A. Connor, E. McTavish, P. Sanders J. Twigg, J. B. Bain, Dam 9 Hydro, A. Bonnycastle, A. M. MacDonald, J. Gay, H. Gay, Geo. Boyce, Warkworth, J. Townsend, G. E. Johnston, Stirling, G. Wilson, C. J. Halliwell, C. B. Linton, J. M. Ferris, F. Reynolds, C. Garrison, G. West, K. Haig, J. Young, J. M. T. Haig, W. E. Badgley, J. O. Benor, J. J. Hickens, Stirling, A. Moran, Detroit, B. Blake, H. Bleeker, K. S. Cairns, E. English, R. Bertrand, A. Moran, Codrington, J. E. Goodman, B. C. Kerr, J. F. Freure Warkworth, R. A. Dunk, L. A. Learoy, Jr., E. D. Thorp, Cordington, F. R. Dennis, C. P. Colville, Regina, A. J. Armour, F. Macoun, W. Stephens, G. A. Kelleher.

Splendid music was furnished by Leonard's eight-piece orchestra:—Messrs. H. Leonard, E. Dolman, C. Mitchell, E. Thomas, G. Morrison, L. Clegg, C. Sarles, Geo. Frederick.

The Assembly Hall was decorated with pretty parlor lamps and red, green and white streamers over each light in room. A dainty supper was served down stairs to seventy-five guests at a timme. The proceeds for the evening amounted to one hundred and sixty-four dollars.

Bear at Large

A bear in this vicinity is causing much excitement. It was first seen near Bradley Bay and on New Year's day it was seen near Stanwood. A large number of men have been out each day hunting for it but up to Thursday night without success.

Police Chief Arrives.

Mr. John Brown, late of Port Hope, the new Chief of Police for Campbellford, arrived in town on New Year's night and began his duties the same night.

Mr. and Mrs. V. B. Crothers and son Jimmie, of Kingston, who visited Mrs. Crother's mother, Mrs. H. Free, Seymour, at Christmas, have returned home.

Mr. and Mrs. Harry Watson and two young sons, of Havelock, and Mr. Jack Watson, of Toronto, spent New Year's at the home of Mrs. Watson's mother, Mrs. C. W. Turner, Queen Street, Campbellford.

Miss Reta Greer, of Peterboro, is visiting her sister, Mrs. Henry Bakes, Kent Street.

To The Electors of Seymour Township:

Ladies and Gentlemen,—Having served as a Councillor for one year and Deputy Reeve for two years, I have decided to stand as a candidate for the Reeveship.

If my work during the past has met with your approval, I respectfully request your support in the coming election.

Yours faithfully,

P. B. Nelson

To The Electors of Town of Campbellford:

Ladies and Gentlemen,—As a member of last year's Council, I have again been nominated for Councillor, and have decided to run for this position. I ask your support on election day, and if elected will do my best to serve you.

Yours very respectfully,

Alex. M. McDonald

Otonabee Ratepayers.

LADIES AND GENTLEMEN,

Your Vote is Solicited for Deputy-Reeve of Otonabee. If elected I will do [illegible] in my power to further the best interests of the Town[illegible]

Fred [illegible]

To The Electors Of The Township of Smith.

Ladies and Gentlemen,—As it is impossible for me to see you all, I am taking this way of asking for a continuance of your support.

Thanking you in anticipation, and wishing you all a Prosperous New Year, Yours respectfully,

[illegible] D. COONN

1d-155-4900

Curling

CAMPBELLFORD, Jan. 2.—The following games were played last evening in the president's and vice-president's games.

W. Wiggins,	18;	S. J. Moore,	4
J. Gay,	10;	R. H. Cole	10
T. S. Tait,	8;	P. J. Kelly	10
A. J. Wood,	12;	J. Dolman	12
F. J. Smith	9;	A. Reindeau	5
D. W. Douglas,	11;	M. Mulhearn	14
Pres.	68	Vice-Pres.	55

TANKARD GAMES.

Rinks Will Go Into Action on Tuesday, Jan. 20.

TORONTO, January 2 (Canadian Press). — Secretary G. S. Pearcy, of the Ontario Curling Association, has sent notice to umpires to call play in the Tankard and District Cup primary groups.

Tankard rinks will go into action on Tuesday, 20th January, and District Cup competitors on or before Tuesday, 27th January.

Ladies' Ontario Tankard will be curled this year at Kingston, with P. D. Lyman of that city as umpire.

HUNT WAS A FAILURE.

About Fifty Hunters Gave the Jack Rabbits a Good Laugh.

ST. THOMAS, January 2 (Canadian Press). — The big New Year's Day jack rabbit hunt organised by A. P. Conley, was not a great deal more successful than the Algoma wolf hunt.

One hunter returned early from the chase, and reported that five jacks had been started and two had been killed.

About fifty hunter of the city and district made up the party.

McNabb's

Annual January Clearance Sale

STARTS SATURDAY MORNING

Drastic Price Reductions on Women's and Misses' Plain and Fur Trimmed Coats, Cloth Dresses, Afternoon and Evening Dresses

Sharp on the stroke of nine Saturday morning we begin our annual January Clearance Sale in our Peterboro, Belleville, Kingston and Brockville Stores of Plain and Fur Trimmed Coats and Cloth, Silk and Evening Dresses, when our large and beautiful stock of the very newest goods in each of our four Stores will be offered at the

SEASON'S LOWEST PRICES

Every garment is fully up to the "McNabb" standard, which is an absolute guarantee of its sterling quality, and as the price reductions have been so drastic, we expect our Stores to be crowded with eager buyers. The low prices are so unusual, the stock so reliable and up-to-date in every feature! No matter where you live in the city or out of the city our advice is to get to our nearest Store as soon as you can in order to obtain the best selections.

EVERY GARMENT WILL HAVE PRICE REDUCTIONS MARKED IN PLAIN FIGURES UPON ORIGINAL PRICE TAG.

All Our High-Grade Luxuriously Fur Trimmed and Plain Coats Reduced For Immediate Clearance

Presenting without doubt the best values we have seen in many years. Coats individually selected for their beautiful materials and handsome fur trimmings, as well as for their exclusive styles. Plain Coats in smart fabrics and individual models.

WE BELIEVE THESE COATS TO BE THE BEST VALUE WE HAVE OFFERED IN YEARS.

Regular Values Up to $35.00 — **$23.75**

Regular Values Up to $45.00 — **$29.75**

Regular Values Up to $49.50 — **$35.00**

Plain Coats, Smart Dressy Styles, and Utility Models Away Below Half Price

Regular Values Up to $25.00 — **$10.00**

Regular Values Up to $29.75 — **$12.95**

Regular Values Up to $49.50 — **$19.95**

A Great January Sale of Women's and Misses' Poiret Twill and Charmeen Dresses

Cleared From a Noted Maker. Every One of Them New Smart and Right Up To The Minute In Style

Bent on a January merchandizing triumph, we took every Dress on the manufacturer's racks and divided the quantity equally to each of our four Stores. Bought them to sell at almost half-price, too! When you see their delightful new styles, their perfect workmanship and finest quality fabrics, you will agree that these are the greatest Dress offerings of the season.

Misses' sizes, 16 to 20; women's sizes, 36 to 44. Most navy; other shades are brown, rust, green and black.

AT THE SEASON'S LOWEST PRICES.

$12.95 Regular $19.95 to $22.50

$15.00 Regular $24.95 to $27.50

$19.95 Regular $29.75 to $32.50

Vivid Dance Frocks Evening Gowns and Party Frocks

REDUCED

A superb stock — individual, new creations. Glorious models of chiffon velvet, chenille, brocaded chiffon, georgette and brocades, combined in intriguing new ways with fluffy Marabou, ostrich, rich flowers, gold and silver laces and tiniest beads. Every shade and brilliant color which Paris so strongly endorses for the season. Sizes 16 to 40.

All Remarked at Important Reductions for January Clearance.

Reg. $25.00 Reduced to ... $19.75

Reg. $29.75 to $35.00 Reduced to $25.00

Reg. $39.75 Reduced to .. $29.75

Reg. $45.00 to $49.50 Reduced to $35.00

Reg. $59.50 to $65.00 Reduced to $45.00

Women's and Misses' Smartly Designed Afternoon Frocks, Satins, Georgettes and Canton Crepes

AT THE SEASON'S LOWEST PRICES

The Frocks in this special January Sale group are representive of the high type Dresses that are carried at all times in the "McNabb" Stores. Every Dress is from our regular stock, and every Dress is sold, even at the January Sale prices, under the well-known "McNabb" guarantee of absolute satisfaction or money promptly refunded.

SILK DRESSES Regular Up to $24.75 — **$9.95**

SILK DRESSES Regular Up to $29.75 — **$12.95**

SILK DRESSES Regular Up to $35.00 — **$15.00**

SILK DRESSES Regular Up to $45.00 — **$19.95**

The J·A·McNABB Co., LTD.

Eastern Ontario Chain of Ladies' and Misses' Ready-To-Wear Stores

PETERBORO — BELLEVILLE — KINGSTON — BROCKVILLE

The Evening Examiner

PHONES—Editorial 1601. Business Office, 1600. Private Branch Exchange to all Departments.

The Examiner is a member of the Audit Bureau of Circulation.

The Daily Examiner, published every lawful evening, by The Peterborough Examiner, Limited, Office, 419 George street. $6.00 per year, delivered in city; out-of-town subscribers, by mail, $4.80 a year.

The Weekly Examiner, published every Thursday. Subscription price $1.50 a year.

U. S. REPRESENTATIVES

Special U. S. Representatives—W. H. Stockwell, 629 People's Gas Building, Chicago, Ill.

New York—Chas. F. Miller, 225 Fifth Avenue.

Advertising Rates on application.

R. M. GLOVER, Managing Director.

FRIDAY, JANUARY 2, 1925.

YESTERDAY'S RESULT.

Although the municipal situation as this is written is somewhat obscure, it is at least certain that two of the old members of the Council, Messrs. M. J. Maher and Robt. Morrison, will be absent from the Council Board when the inaugural meeting is called, while a third member of the 1924 Council, J. O. Fife, was tied for fifth place.

The feature of the aldermanic campaign was the very substantial vote given Roland Denne, who headed the polls by over 200 over the second Alderman elected. In view of the fact that the question of his ability to qualify for a position on the Council had been raised before the election—J. M. Greene's status being also questioned—the large vote polled for Mr. Denne and the substantial support accorded Mr. Greene are significant of the wishes of the majority of the voters.

It is evident from the returns that they not only believed that these candidates are of the right material for service on the Council, but also that they were not in sympathy with technical objections to the candidature of the two former members of the Board of Education.

The return to office of W. H. Bradburn as Utilities Commissioner is regarded as a personal tribute to that gentleman and as an indication of confidence in the management of the water and power departments.

TAKING A CHANCE.

Figures issued by the Board of Railway Commissioners go to show that, although the public is always ready t odemand protection when there is a level crossing accident, many people are far from careful in taking advantage of the safety devices that have already been provided.

For instance, the C. P. R. kept a record from October 16 until December showing the number of people who passed under crossing gates.

A few figures from one day's record are significant:

Main street, Farnham	37
St. Louis street, Farnham	38
Royce avenue, Toronto	111
St. Maurice street, Three Rivers	196
	382

If at four crossings on the Canadian Pacific 382 people in one day paid no attention to the dropped gates, it can be imagined how many people throughout Canada daily take the same chance.

These safety devices are installed to protect the public; yet thousands every day walk under the gates and cross the tracks in spite of the warning.

Actions of this kind weaken the demand for protection, and give the railways a chance to say that people are not sincere in their insistence that the menace of level crossings must be eliminated.

A very good New Year's resolution for Peterborough people would be to decide to follow safety first principles this year and only cross protected railway tracks when the gates are up.

PROTECT THE CHILDREN.

Two dispatches in the Examiner on Wednesday emphasize the desirability of Ontario municipalities providing facilities where children can enjoy tobogganing and coasting in safety.

One item from Toronto told of the death of a seven-year-old boy when his sled collided with a tree; the other of the killing of a Brantford youngster when his coaster was run over by a motor car.

Peterborough children are taking similar chances every day because there is no place where they can indulge in a sleigh-ride—the pastime so dear to young Canadians—without risking their lives.

If they use the roadways they are in constant danger of injury from the vehicular traffic; on the other hand, at Victoria Park, although safe from automobiles, the bottom of the slide runs through the trees and there is always the possibility of an accident such as took the life of the little Toronto victim on Wednesday.

The incoming Council should give this matter some thought.

Coasting, a typically Canadian pastime that is bot h exhilirating and health-giving, should not be made impossible for the thousands of city youngsters who enjoy it, but under the present conditions the recreation will either have to be provided for or prohibited.

The matter should not be delayed until a serious accident gives point to the demand for better facilities.

BARON GEDEON'S FLIGHT.

This will be a sight worth seeing: Baron Aladar von Gedeon will move to Western Canada from Hungary next spring. He will bring with him his 5,000 tenants who have been living on his European estates —1,100 families in all.

The Baron is buying 200,000 acres of Canadian farm land for his mighty flock. Canada is pleased at the prospect of immigration on such a big scale by hard-working, law-abiding people.

Baron Gedeon and his army of followers, it develops, are leaving Hungary because they are dissatisfied with the way the map has been redrawn. In sense, they are political refugees.

A greater inducement, we imagine, is the prospect of escaping from European war debts, which impose a terrific tax burden on peasants in particular.

This newspaper occasionally has predicted big-scale migrations of debt-wearied Europeans to other countries. It stands to reason that, especially in the former Central Powers, the people will not placidly continue to reside indefinitely where the economic pinch is so tight. It is human nature for a man to move on with his family when the task of making a living looks hopeless.

Baron Gedeon heads one of these predicted exoduses.

Millions will leave Europe—if they can get out. Getting out may not be so easy. Some countries over there already have the doors locked in an attempt to keep people at home. Russia is the most outstanding instance, with a gigantic smuggling organization to sneak emigrants over the border.

As time goes on and Europeans waken to the truth of their predicament and begin to depart in multitudes, Governments will take drastic measures to keep them at home. A resident lost is a taxpayer and soldier gone.

If the United States keeps the bars up, Europe's millions will flock to Canada, Mexico, South America, Africa and Australia.

How long would you, for example, continue living in Europe with impoverishing war debts grinding you down and the spectre of another war lurking just over the horizon?

THE HYDRO RATES.

Citizens of St. Thomas will be at one with the City Council in protesting against the action of the Ontario Hydro-electric Commission, says the St. Thomas Times-Journal, which demands that the local commission increase the hydro rates. The local commission is doing fine on the present scale; it has a surplus, and as a business principle there is no need for boosting the price of a product that is already on a paying basis. St. Thomas will not stand alone if a concerted move is made to limit the jurisdiction of the Provincial commission so as to prevent unnecessary interference with local rates. A great many municipalities are quite willing to run their own business, accepting their own responsibilities, and if they pay the Ontario commission's bills for electricity it should be no concern of the commission what the local rates are, provided they are such as to ensure the continued solvency of the local utility. The duty and authority of the Ontario commission could very well end at the point of delivery to the cities, leaving the local people to make the proper charges. Only when the local government falls down on its payments, or is obviously jeopardizing the security, need there be any ground for outside interference in local management.

Public utilities are very well managed as a rule. The best business brains are always at their disposal, and when they are making the service pay, there can be no moral or expedient ground to justify disturbing them. They should have complete autonomy over their own affairs. When th eOntario commission delivers the supply and gets the cash, that is all they need worry about. Time enough to butt in on purely local matters when the local commissioners are not doing their duty. St. Thomas is one of the places which is more than making good, and there are other cities which equally resent the domination of the Provincial authority.

THE BORROWINGS OF 1924.

Canada borrowed $560,603,034 during the year 1924. The mere statement of such a fact will not, however, awaken any particular interest, much less anxiety. We have grown accustomed to borrowing. Yet, by comparison, the sum just indicated is really stupendous. It is much larger than was our national debt 47 years after Confederation. Indeed, having begun with a liability of $93,000,000, as taken over from the Provinces, our obligations in that regard grew at an average rate of less than $3,000,000 per annum up to the outbreak of the war.

Of the total borrowings during the year, $234,991,400 was on account of the Dominion and Provincial Governments. In the case of the Dominion, however, a considerable part of the aggregate was in the nature of refunding. Municipalities took $90,391,335, corporations $65,095,299, and the railways $161,125,000. This last amount is suggestive of the peculiar accounting methods which have been adopted by the King administration, and which have the effect of deceiving the people as to the state of the public debt; for, instead of issuing Dominion bonds for the purpose of financing the Canadian National Railway, as had been done up to two or three years ago, it is now the practice to float loans in the name of one or more of the units and give them value by adding the guarantee of Government. This enables Mr. King to say the public debt has not been increased; but everyone must see that a guarantee is precisely the same thing as an ordinary capital liability. In other words, the difference is wholly a matter of bookkeeping.

One cannot look at the borrowing of 1924 without feeling that our courage in the matter may, after all, be a form of imprudence. No one may say that it is always a dangerous or undesirable thing to go into debt. It is not. But there may be very genuine danger in doing so, nevertheless. It all depends on the purpose for which the money is borrowed, and the ability of the country to carry the liability. To boast that we are no longer afraid to borrow may only show that we are foolishly disregarding the essential and fundamental disabilities attaching to debt in any form or degree. That we have thrown our fears to the winds is very clearly indicated by the enormous sums we have of late been borrowing.

It may be that a little of the Scot's horror of debt would do us good. Certainly no serious harm could come to national interests if we made an earnest effort to cut our coats according to our cloth. It might mean a slowing down of our pace; but, on the other hand, it would avoid the consequences of rashness. "Fixed charges" have come to have an ugly meaning in our national life, and yet they are always created by debt. To meet such charges, taxes have to be imposed; and, very clearly, all taxes which grow out of fixed charges can only be got rid of by wiping out the debt. Other countries are reducing their debts, and it is distinctly disturbing that Canada is doing just the opposite.—Ottawa Journal.

EDITORIAL NOTES AND COMMENT.

Don't forget to write it 1925.

There were more candidates nominated for municipal offices in some of the nearby towns than there were people at Peterborough's nomination proceedings.

One New Year resolution that seems to be lasting is that in regard to the non-smoking of the Christmas gift cigars.

It is evident that a lot of Peterborough people have yet to learn that they are hurting their own interests when they refuse to take any part in the selection of the members of the city's governing bodies.

There is nothing selfish about the Canadian West. The Prairie Provinces have had four cold spells in a row and have shipped them all down into Ontario.

Professional baseball teams are beginning to arrange the details of their annual training. Spring is not so far away after all.

It Pays to Advertise!

Don't Let That Cold Turn Into "Flu"

Rub on Good Old Musterole

That cold may turn into "Flu," Grippe or, even worse, Pneumonia, unless you take care of it at once.

Rub good old Musterole on the congested parts and see how quickly it brings relief.

Colds are merely congestion. Musterole, made from pure oil of mustard, camphor, menthol and other simple ingredients, is a counter-irritant which stimulates circulation and helps break up the cold.

As effective as the messy old mustard plaster, it does the work without the blister.

Just rub it on with your finger-tips. You will feel a warm tingle as it enters the pores, then a cooling sensation that brings welcome relief. 40c and 75c, at all druggists.

The Musterole Co. of Canada, Ltd., Montreal.

MUSTEROLE

WILL NOT BLISTER

Better than a mustard plaster

Wise and Otherwise.

The first metal discovered by man was copper, which is also the first discovered by a boy who likes candy.

A Hayalian proverb says the world was made out of a gourd, yet sometimes it could have been made of a lemon.

The zebra is the African member of the horse family. The African member of the dominoe family has dots instead of zebra stripes.

Prunes now are dried by electricity, and nine-tenths of them served cold to boarders.

An Amsterdam botanist has found pearls in cocoanuts, showing what you can do if you try hard enough.

Canada is making as much macaroni as Italy. You know macaroni, it's spaghetti's big brother.

Department of Agriculture has imported a blue poppy from China, so it no longer has any reason to be blue.

Parent Eskimos never punish their children, perhaps just because being an Eskimo is punishment enough.

Diamonds give a disagreeable odor when reduced to powder, so never reduce your diamond to powder.

Cocoa was first introduced to England only 400 years ago, and we'll bet the two were glad to meet.

Be careful when removing your tight shoes in a movie. You may forget to put them on before leaving.

Washing the head with soap and water removes dandruff a darn sight quicker than letting the finger-nails grow long.

To cure a bad cold laugh at everybody who tells you how to cure it until you are well again.

Now is the time to join a Christmas savings club. We warn you even when we know you won't do it.

Our objection to any month is the first brings bills at the beginning instead of toward the last.

No man is too big to feel small.

RADIO PROGRAMMES

FRIDAY, JANUARY 2.

WEAF, NEW YORK—492.

7.45 p.m.—Elsie Gordon, impersonator.
8.00 p.m.—Songs and humor.
8.30 p.m.—Winnifred Barr and Kathleen Stewart, pianists.
10.00 p.m. — Westminister Male Quartet.
10.10 p.m.—Parnasses String Trio.
11.00-12.00 p.m.—Palm Beach Orchestra.

WHN, NEW YORK—360.

7.00-7.30 p.m.—Richman's Entertainers.
10.00 p.m.—Fashion talk.
10.10 p.m.—Bob Miller, songs.
12.00 p.m.-12.30 a.m.—Lewis's Orchestra.

WOO, PHILADELPHIA—510.

7.30 p.m.—Sport results; police reports; Adelphia Orchestra.

WGY, SCHENECTADY—380.

8.00 p.m.—Comedy drama, "The Little Teacher."

WGR, BUFFALO—319.

7.30 p.m.—News.
10.00 p.m.—Concert.
11.00 p.m.—Supper music.

KDKA, PITTSBURGH—326.

8.30 p.m.—Emilie Cole, soprano; Glynn Jones, baritone, Ulric Cole, piano.

WHAS, LOUISVILLE—400.

8.30-10.00 p.m.—Concert; news.

WSB, ATLANTA—429

9.00-10.00 p.m.—Music.

KYW, CHICAGO—535.

8.00-8.30 p.m.—Dinner concert.
9.00 p.m.—Talks.
12.00 p.m.-3.30 a.m.—Midnight review; news every half hour.

WOC, DAVENPORT, IOWA—486

8.20 p.m.—Educational lecture.
9.00 p.m.—Dance orchestra.

KSD, ST. LOUIS—545.

9.00 p.m.—Leo T. Boylan, piano.

WHO, DES MOINES—522.

8.30-10.00 p.m.—Garber Quartet and entertainers.

WOS, JEFFERSON CITY—441.

9.00 p.m.—Addresses; music.

WCCO, MINNEAPOLIS-ST PAUL—417

8.30 p.m.—Lecture hour.
9.30 p.m.—Surprise program.

CATTLE, GRAIN AND PRODUCE

Peterboro—Toronto—Montreal
Winnipeg

RETAIL.

Fruit.

Bananas, 40-60c doz.; oranges, 25-27c doz.; tangerines, 50c doz.; grapefruit, 3 to 6 for 25c; lemons, 30-40c doz.; apples, Baxters, 25c peck; Tolman Sweets, 50-70c peck; Snows, 25-80c peck; Spies, 60-90c peck; Peewaukees, 60c peck; McIntosh, 80c peck; Kings, 60c pk.; Wagners and Greenings, 60c peck; cooking apples, 30-40c pk.; Starks, Baldwins and Greenings, $5 bbl.; grapes, Red Roger 70c, Niagara 70c; Malaga grapes, 25-35c lb.; English hothouse grapes, $1.25 lb.; Casaba melons, 50-60c each; pears, 5c each; figs, 10c lb.; layer figs, 35-40c lb.; dates, 9-15c lb.; pomegranates, 2 for 25c; pineapples, 35-50c each; cranberries, 2 lbs. 30c; cocoanuts, 10-15-20c each.

Vegetables.

Potatoes, 15-18c peck, 75-85c bag; beets, 40c peck; carrots, 20-30c; parsnips, 25-35c; turnips, 15-25c; green onions, 5c bunch; Spanish onions, 3 lbs. 25c; white onions, 4 lbs. 25c; cooking onions, 3 lbs. 10c; cabbage, 5-15c head; leaf lettuce, 5c bunch; head lettuce and Iceberg, 13-20c; celery, 25c bunch; celery hearts, 2 bundles, 25c; parsley, 5c; tomatoes, 40c lb.; peppers, 60c doz.; squash, 15-25c each; cauliflower, 25-50c; pumpkins, 20-25c each; sweet potatoes, 2 lbs. 25c; spinach, 20c lb., 70c peck; eggplant, 30-40c each; hothousecucumbers, 35-50c each; mushrooms, $1.25 lb.

Nuts.

Mixed, 25c lb.; peanuts in shell, 18-35c lb.; shelled walnuts, 40c lb.; broken walnuts, 45c lb.; whole halves, 70c; California budded, 55c lb.; shelled almonds, 50c lb.; large Valencia, 80c; shelled Jordan almonds $1.30 lb.; Torrgonia almonds 2 lbs. 35c; Brazil nuts, 2 lbs. 45c; pecans, 85c lb.; chestnuts, Canadian 60c, Italian 40c lb.

Dairy Products.

Butter—Creamery, 37-40c per lb.; dairy, 33-40c; baking, 25c; lard, 20-25c lb.; shortening, 17-22c lb.

Eggs—Fresh extras, 75c dozen; fresh firsts, 60c; No. 2's, 55c; storage firsts, 45-47c dozen.

Cheese—23-40c lb.

Honey.

Sections—Clover, 25-30c; amber, 20-25c.

5-lb. pail honey—Clover 79c-85c; amber, 63-69c; buckwheat, 59-60c.

Fish.

Salmon trout, 25c lb.; white fish, 22-25c; kippers, 25c; kipperines, 30c lb.; haddies, 20c; fillets, 22-25c; oysters, 75c pint; oyster in shell, 40c doz.; shrimps, 40c pt.; codfish, 15-25c lb.

Meats.

Beef, 7-30c lb.; veal, 12-30c lb.; lamb, 14-35c lb.; mutton, 10-25c lb.; pork, 15-30c lb.; bacon, 25-45c lb.; sausage, 15-20c lb.; chicken, 20-30c lb.

Flour.

Flour, half barrel, $5.00; pastry flour, 24-lb. bag, $1.00-$1.15.

WHOLESALE.

Grain.

Fall wheat, $1.35-$1.40 bush.; oats, 59-60c; rye, $1.00; barley, 80-85c; peas, $1.50; alsike, $1.50-$8; buckwheat, 70-80c; sweet clover, No. 1, $3.50-$4.00; alfalfa, $8 bush.

Hay, Bran, Etc.

Hay, baled, $15-$16; straw, baled, $8; bran, $30 ton; shorts, $38 ton.

Hogs.

Live hogs, thick, smooth, $10.25 per cwt.; select graded, $11.25; dressed, head on $16; head off $17.

Hides and Wool.

Hides — Cow, 9c lb.; horse, $2.50-$3.00 each; calf skins, 15c lb.; lamb skins, $1.00-$2.00 each; shearings, 25-35c each.

Wool, 25-28c lb.

TORONTO LIVESTOCK.

Current Quotations.

Choice export steers	$8.00	$8.25
Good export steers	7.25	7.50
Good to choice short keeps export feeders	6.00	7.00
Baby beeves, 630 to 850 lbs	7.50	11.50
Choice handyweight butchers' cattle	7.00	7.25
Good handyweight butchers	6.25	6.75
Medium to fair butchers	5.25	5.75
Common light butchers	4.00	4.75
Choice 950-1100 lb. feeders	5.25	5.75
Fair to good feeders	4.00	4.50
Light Northwest heifers	3.25	4.00
Choice fat cows	4.75	5.50
Good butcher cows	4.25	4.50
Medium cows	3.25	3.75
Common cows	2.75	3.00
Canners and cutters	1.75	2.50
Good choice butcher bulls	4.25	4.50
Good choice ex bulls	4.00	5.00
Bologna bulls	2.50	3.25
Choice milkers and springers	75.00	90.00
Medium milkers and springers	45.00	60.00
Common, each	30.00	40.00
Choice spring lambs	14.50	15.00
Heavy spring lambs	12.50	13.00
Common spring lambs	10.00	11.00
Choice yearling sheep	8.00	9.00
Cull yearling sheep	4.50	5.50
Good to choice sheep	6.50	7.50
Heavy sheep and bucks	4.00	5.00
Culls	3.00	3.50
Good to choice calves	12.00	13.00
Common calves	6.00	7.00
Medium calves	9.00	10.00
Grass calves	3.75	...
Hogs, f.o.b. thick, smooth	10.00	...
do fed and watered	10.60	...
do weighed off cars	11.00	...

HALDIMAND COUNCIL

Township Administrators Elected by Acclamation.

COBOURG, Dec. 31—Haldimand Council is elected by acclamation as follows:

Reeve—Peter Haig.
Deputy-reeve—A. R. McKenzie.
Councillors — G. Harnden and Stanley McBride. Mr. Bertram Hoskin was re-elected by acclamation to fill the vacancy caused by the resignation of Mr. John Harnden, who has removed to Warkworth.

Mr. Hoskin is the secretary-treasurer of the Holstein-Fresian Breeders 'Association and a prominent agriculturist. It is thought that he will be a decided acquisition to the council. Ratepayers are well pleased with the result of the nominations and appreciate being saved the trouble and expense of an election.

KINGSTON MUSICIANS GAVE PRISON CONCERT

Nearly 700 Convicts With Lawyer Presiding Enjoyed Program.

KINGSTON,, Ont., Jan. 2. — About 690 convicts, or seven less than the total population of Portsmouth penitentiary constituted an appreciative audinece Wednesday afternoon, when Kingston musicians put on an excellent programme for their benefit. The men were on their best behaviour and greatly enjoyed the various numbers judging fro mtheir hearty applause. Last year the convicts provided the greater part of the programme, but this year the artists were all from outside the prison walls. K-462, who is a lawyer, and who was chairman last year, again presided.

A THOUGHT.

MARGARET CURRIE SAYS:

It is just as important that potential fathers should be pure, healthy men as that potential mothers should be pure, healthy women. Some day the world will really awaken to the economic waste of disease that affects future generations. Some day, and that very soon, the laws will not all be made by men, and then perhaps we shall see how criminal it is to expect that women should bear all the burden of immorality.

Some day women will demand a clean bill of health from a man before marrying him, and will refuse to bring children into the world with the handicaps of inherited disease.—Montreal Star.

NEWS FROM OMEMEE

Thomas Armstrong and Lucy Way Married on Christmas Eve.

OMEMEE, Jan. 2.—Mr. and Mrs. Everett Jones, of Toronto, spent Christmas with the former's parents, Mr. and Mrs. Alex Jones.

Mr. Vincent Howden of Detroit spent a few days with his parents, Mr. and Mrs. Richard Howden last week.

Dr. H. and Mrs. Irvine and Mrs. A. Staples of Lindsay, spent Christmas with Dr. G. N. and Mrs. Earle.

Mr. Orville Bradley of Napanee was the guest of his parents, Mr. and Mrs. Joseph Bradley, over the holiday.

Rev. B. Veals of Hamilton spent Christmas with his parents, Mr. and Mrs. Charles Veals.

Miss Irene Faulkner of Peterboro visited her parents, Mr. and Mrs. S. Faulkner, last week.

Mr. and Mrs. I. Laidley and son, Dr. C. Laidley of Lindsay spent Chrismas at the home of Mr. and Mrs. J. Bushnell.

Miss S. Godfrey of Peterboro visited her sister, Mrs. W. Evans, last week.

Mr. and Mrs. J.. Shields, Mrs. E. Bradburn and family spent Christmas at the home of Mr. L. Fallis of Bethany.

Mr. and Mrs. W. Switzer of Peterboro spent the holiday with the former's sister, Mrs. T. Doube.

Mr. and Mrs. C. Cumisky and daughter of Fleetwood, are spending a few days with Mr. and Mrs. R. Morton.

Mr. and Mrs. Harry Watson of Peterboro visited the latter's parents, Rev. J. A. and Mrs. Black, on Christmas Day.

Mr. and Mrs. R. Poast, spent a few days last week with their daughter, Mrs. M. Lethangue of Ballyduff.

Miss Smith of Toronto spent Christmas with her sister, Mrs. C. D. Gowans.

Mr.. and Mrs. W. Allin of Peterboro visited Reeve and Mrs. Stinson, over the holiday.

Misses Bertie and Ruth Lamb of Toronto spent Christmas with their mother in town.

Mr. and Mrs. Clarence Laidley of Lindsay spent the holiday with the latter's father, Mr. William Fee.

Miss Teressa Latchford, spent Christmas with her parents at Best's Station.

Mr. Frank Avery of Toronto spent a few days last week with his friend, Mr. E. Bushnell.

Mr. and Mrs. J. Matthews and daughter, Miss Bertice visited friends in Peterboro on Christmas.

Miss Helen and Mr. Campbell Mackey attended the Kiwanis dance in Lindsay on Friday evening.

Mr. Neil Henderson of Toronto was a holiday visitor to his parents, Mr. and Mrs. William Henderson.

Miss Annie Blaylock of Toronto spent Christmas with her mother and other members of the family.

Mr. and Mrs. Havelock Fee of Peterboro were the guests of the latter's parents, Mr. and Mrs. S. Grandy on Christmas Day.

Mrs. Maye Kelly leaves this week on an extended visit with relatives at Montreal.

Miss Mildred Magee of Orange Corners spent the week-end with her friend, Miss Marion Carey.

Miss Eileen Johnson of Toronto spent a few days with her parents, Mr. and Mrs. Fred Johnson.

Mr. Harold Weir of Peterboro was a holiday visitor with his parents, Mr. and Mrs. D. Weir.

Mr. Nellike Bradburn of Toronto visited his mother in town over Christmas.

Miss Joy and Mr.. Bob Corneil of Queen's University, Kingston, are holidaying with their parents, Mr. and Mrs. D. Weir.

Misses Mabel and Myrtle Weir entertained the members of the Methodist Church choir at their home on Friday evening last.

Mr. Hinds of Lakefield is the new ticket agent at the Sturgeon street C.N.R. station.

Congratulations are extended to Mr. Thomas Armstrong of Millbrook, formerly of Omemee, he having been married on Christmas eve to Lucy Way of Peterboro, a graduate nurse of the Nichols Hospital. Mr. and Mrs. Armstrong have gone to Newfoundland to the latter's home on their honeymoon and his friends in Omemee wish them a pleasant voyage.

Friends of Mr. Thomas Osborne of Lindsay, formerly of Omemee will be pleased to know he is on a fair road to recovery after a recent operation in the Ross Memorial Hospital, Lindsay.

Miss Mina Balfour of Seagrave is spending the vacation with her parents, Mr. and Mrs. Robert Balfour.

Mrs. D. Weir spent a few days with her sister at Castleton, this week.

Wedding Bells.

A quiet wedding was solemnized on Monday evening at the home of Mr., and Mrs. Albert Sloan, when her father, Mr. Joseph Wellington of Ops, was united in marriage to Mrs. Kimmerly of Coboconk. The nuptial knot being tied by Rev. E. W. Rowland of the Methodist church in the presence of about fifteen guests, who afterward sat down to a sumptuous wedding dinner.

The happy couple will reside on their farm in Ops township where a host of good wishes will follow them.

ONTARIO BUSINESS MEN WILL VISIT QUEBEC

Arrangements have been completed and plans are now being made by a large delegation of prominent manufacturers, professional and business men, headed by His Honor Lieutenant-Governor Cockshutt, Hon. Premier Ferguson and members of the Ontario Cabinet, will pay a visit to Quebec as the guests of the Lieutenant-Governor and Premier, representing the Province of Quebec. The object of the visit is to further good relationship and better business conditions between the Provinces.

The Canadian National Railways are co-operating to the extent that they will operate a special sleeping car train to leave Toronto on Wednesday, Jan. 28, at 7.00 p.m., arriving in Quebec in time for breakfast on Jan. 29. This train will consist of standard sleeping and compartment cars and reservations may now be made through any agent of the company. 31-2-5-8

SILVER CLOTH.

Light and dark silver cloth are combined to make a very attractive evening coat.

DOMINION STORES LIMITED

CANADA'S LARGEST RETAIL GROCERS

START THE NEW YEAR RIGHT

All items in DOMINION STORES are specially priced to help you start the New Year right by affording a real economy in your grocery purchases.

FOR YOUR NEW YEAR'S CELEBRATIONS
MIXED NUTS 19c lb.

AYLMER AND RIVERSIDE PEAS No. 4 SIZE 15c

1 lb. Tin DOMINION BAKING POWDER NO ALUM 19c

RICHMELLO TEA CEYLON & ASSAM YOU WILL LIKE IT 79c lb. TRY A 10c SAMPLE

DELICIOUS FRUIT CAKE PLAIN OR ALMOND ICED 39c lb.

FRESH MILLED ROLLED OATS 6 lbs 29c FOR A WINTER BREAKFAST

CHOICE MALAGA TABLE RAISINS, Pkg. 25c
MUSCATEL RAISINS - - 2 lb 25c
SHELLED WALNUTS, ½'s lb 55c
PEANUTS - - lb 21c
COOKING FIGS - - - 3 lb 25c

XMAS WINES, Bottle - - 31c
MINCEMEAT 2 lb - - - - - 29c
CHOICE HALLOWI DATES - - 2 lb 23c
LAYER FIGS - lb 25c
ICING SUGAR 3 lb - - - - - 29c

MAYFIELD BRAND BACON MACHINE SLICED 29c lb

FINEST CALIFORNIA NAVEL ORANGES and FLORIDA GRAPE FRUIT AT THE VERY LOWEST PRICES

British Consols Cigarettes

The Smoke of a Nation

12 for 15¢ 20 25

and 100

The Largest Independ

PIONEER CANADIAN

Maxwell Anderson of Burnbrae Celebrated His 80th Birthday Sunday.

BURNBRAE, Jan. 2.—One of the oldest residents of the Burnbrae district, Mr. Maxwell Anderson, celebrated his 80th birthday on Sunday, December 28. Mr. Anderson was the recipient of many birthday greetings from a large circle of friends and relatives as well as a letter of congratulations from the session of St. Andrews of which body he has been a member for thirty-nine years.

Mr. Anderson is a native-born Canadian, his parents having moved here from Scotland several years before his birth. They settled on the farm in East Seymour, which was then pretty much wilderness and succeeded, as did many other pioneers in hewing out a home for themselves. A large family was reared, of which only Mr. Max Anderson and one brother Alec of Marmora survive. Mr. Anderson still resides on the original farm, which has been operated by descendants of the original pioneers for over ninety years. It is from many more such traditional inheritances as this that the well-known Scotch-Canadian community of Burnbrae has been built.

The Election Field.

A number of local men are in the municipal field this year. Mr. Andrew Milne, who has been a member of Seymour Council for three years is offering himself as a candidate for the office of deputy-reeve and Mr. Robt. Linn of Menie, is running for the office of councillor. Mr. W. A. Hume was also nominated as councillor but has not decided what course he will pursue at date of writing. We wish our local candidates every success.

Mrs. George Walkinshaw of Bloomfield spent a few days in the vicinity.

Miss Isabel Cleugh of Toronto Normal School is home for the holiday season.

A considerable movement in grain has been taking place with prices on the advance. Oats were quoted a week ago at 55 cents to 58 cents, but are going up. Rye is being delivered at $1.25 per bushel which is considered too expensive for pig feed. Mill feeds have also advanced in sympathy with whole grains, so that a number of dairy cows will have to be content with less than their usual supply of concentrates.

Eggs are somewhat easier, local dealers paying 45 cents per dozen at point of delivery.

Hogs are advancing slightly. Ten cents per pound is offered by all the drovers for this week. The price of cattle seems to be dull during the holiday market.

LEFT ANCIENT BIRD

Poultry Thieves Active in Newcastle District.

COBOURG, Jan. 2.—Poultry and grain stealing are stated to be carried on with vigor in the vicinity of Newcastle. Among those who have suffered by these depredations are Chris Low, Will Lake and Frank Bennett. One farmer, it is told, had his flock of birds depleted until only the grandsire was left for his own Christmas dinner. This is a signal disappointment after feeding and caring for fowl throughout the summer and autumn season.

MILLBROOK CHURCH TO CAST VOTES ON UNION

Poll Clerks Appointed at Meeting on Tuesday—Personal Mention.

MILLBROOK, Jan. 2.—A meeting was held in Grace Presbyterian church on Tuesday to complete arrangements for voting on whether or not the local congregation will enter the United Church. J. R. Eakins was appointed poll-clerk, and Jas. Armstrong, deputy-poll clerk. The scrutineers for the unionists are, H. W. Johnston, H. R. Armstrong, and George Coulter. For the anti-unionists, Chas. Thorndyke, Wilbert Thorne, and Joseph Lancashire.

Voting began on Tuesday and will continue for two weeks, the poll being open Saturday from 2 p.m. until 4; for one hour after morning service on Sunday, the following Tuesday from 2 until 4, and again on the next Sunday for one hour after morning worship. The votes will be counted on Tuesday, January 13th, the poll being open that day from 10 o'clock until 3.

The annual meeting will be held on the 13th inst., the vote counted afterward, and the result made known.

Voting on this important question at St. Enoch's church, Garden Hill, has been in progress since Monday, Dec. 22, and will close on Tuesday, January 6th.

Personal Mention.

Rev. G. S. Gervan has returned home after spending Christmas with his parents, and other relatives, at Ottawa.

Rev. Principal Farewell, of the O.L.C., Whitby, who preached anniversary sermons in connection with the Sunday School at the Methodist church last Sunday, was the guest of Rev. F. W. and Mrs. Howard, at the parsonage, during his stay here.

Misses Ella and Minnie Grandy were guests of their cousins, Mr. and Mrs. W. Cathcart, Peterboro, on Monday.

Rev. Chas. Clarke, who is spending the holiday week with Mr. and Mrs. S. E. Eakins, was the guest of his uncles, Dr. Will and Dr. S. W. Clarke, in Lindsay on Monday.

Mr. and Mrs. John Gray, Miss Gertrude, and Mr. Frank Gray, were guests of Mr. and Mrs. Lawrence Gray, Carmel, for Christmas Day.

Miss Dorothy Armstrong was a visitor to Peterboro on Monday.

Mrs. Basil Richards, who spent Christmas with her parents, Mr. and Mrs. Campbell, Toronto, returned home this week.

Albert Tucker, of Toronto, who has been elected "speaker" of the Fourth Older Boys' Parliament, now meeting at Queen's Park, Toronto, is a nephew of Rev. S. T. Tucker of Orono, formerly of Millbrook.

Mrs. E. Kenyon, of Peterboro and her daughter, Miss Zeta Kenyon, of Kingston, spent the Christmas holiday with her sister, Mrs. G. W. Sayles, going this week to Norwood where they will be guests of Mrs. W. Fennell, over the New Year.

Mrs. R. Bateson and two children, Margaret and Willie, who spent Christmas with her parents, Mr. and Mrs. B. Raper, returned to their home near Campbellford on Monday.

Mr. Arthur Martin of Toronto, was the guest of Mr. and Mrs. J. L. Byam over the Christmas holiday.

Misses Gladys Gray, Kathleen Lancashire, Alberta Russell, and Mr. Bruce Dawson were in Peterboro attending the Normal School reunion.

Miss Gladys Tucker, of Orono, is spending the holiday week with her school friend, Miss Jean Burnham, arriving on Monday.

Mr. Vincent Nattrass of Toronto is the guest of his cousin, Ernest Burnham, over the New Year's holiday.

Rev. Provost Seager, of Trinity College, Toronto, will preach the anniversary sermons for St. Thomas church on Sunday, January 4th, 1925. Special music is being arranged for, Mrs. McKee Bingham, of Peterboro, being the soloist for the day.

Mr. F. W. Pendrie was the guest of Mr. T. W. and Miss E. McIndoo on Christmas Day.

Tattooing is on the wane, even among sailors. This isn't surprising, for the lure of the sea has also waned. Tattooing is a Chinese art. Sailors "took to it" to show that they had travelled landsmen, envying sailor life, aped them.

The American drift is away from the briny deep and toward the inland west. It has been demonstrated by the popularity of such fiction and movies as "The Covered Wagon" and by the national lack of interest in the merchant marine and navy.

The TIME You LOSE when Constipated

makes every Beecham's Pill worth at least a Dollar in the Time it has Saved you.

The Constipation Habit costs more than time, for it sets you back in many ways. It lowers vitality, cuts down your ability, wastes even the food you eat. Beecham's Pills make your bowels free and regular. They are famous also as an aid to digestion and a stimulant to the liver. Beecham's Pills, by helping the entire digestive tract, benefit the whole system.

Sold Everywhere in Canada

BEECHAM'S PILLS

NEWS FROM NORWOOD

Raymond Rogers of Toronto Took Charge of Services at Westwood Sunday.

NORWOOD, Jan. 2.—Nominations for the village of Norwood was held on Monday evening in the town hall when the following were nominated for office:

For Reeve—W. E. Pankenham, John Robb, Thos. Morrison.

The contest will be between Robb and Morrison.

For Councillors—T. Rorabeck, Roy Watson, Walter Bitten, Basil Tucker, E. H. Scott, Sam Wildman, N. C. Porter, J. E. Thompson, Hugh McDonald. At yet the latter three have not qualified.

For school trustees — Thos. Lumsden, Harry Goden, J. A. Stevens, Robt. Fennell, Thos. Watson and N. J. McLaughlin. There will be no election for this. The first named being returned to office and Messrs. Goden and Stevens will be the new members on the board.

For Hydro Commission—Wm. Portway was re-appointed.

Personals.

Mr. and Mrs. W. G. Barrie returned home on Saturday from Chatham where they had spent Christmas with the latters' parents, Mr. and Mrs. W. G. Stark.

Messrs. Alex Weir and Nelson King are spending a few days with friends in Wallaceburg.

Miss Helen Brown of Peterboro, is visiting her cousin, Miss Elizabeth Thomson.

Mr. and Mrs. Gordon Wright and little daughter Mary, are visiting friends in Peterboro.

Miss Elizabeth Douglas and little niece Jean Ford are visiting Miss Grace Douglas in Brantford.

Miss Lou Sutton returned home to Madoc on Monday.

Mr. John Weir was in Peterboro on Monday.

Mrs. John Thompson and children Ruth and Jean are guests of her parents, Mr. and Mrs. Hugh Robb.

Mr. and Mrs. John E. Roxburgh and Miss Jean Roxburgh were in Peterboro on Saturday.

Mr. and Mrs. Robert Dobberman left on Monday for Toronto and London.

Mrs. John Weir and Miss H. L. MacLachlan were guests of Mrs. Harry Butcher in Peterboro on Saturday.

Mr. Wm. Duffield returned home to Windsor on Monday after spending a few days with his parents, Mr. and Mrs. George Duffield.

Rev. T. J. O'Conor-Fenton was in Peterboro on Tuesday.

Mr. and Mrs. Kelly of Foxboro are guests of the latter's sister, Mrs. Joseph Dickens.

Mrs. Hagerman of Odessa, Ont., is visiting her parents, Mr. and Mrs. Ira Cumming.

Mr. and Mrs. Beccum and children of Inkerman are guests of the latter's mother, Mrs. A. Rahal.

Miss Drucella Mea of Toronto is spending a holiday with her sister, Mrs. George Bitten.

Miss Jean Roxburgh, nurse-in-training at Wellsley Hospital, Toronto, has returned to the city after spending the holiday with her parents, Mr. and Mrs. John E. Roxburgh.

Rev. Cairns Conning of Queen's University, Kingston preached in St. Andrew's Presbyterian church on Sunday evening last. At this service Mrs. Robert Dobberman rendered a solo which was very much appreciated by the congregation.

Took Ministers Place.

Mr. Raymond Rogers of Toronto took charge of the services in the Methodist church at Westwood and South Dummer on Sunday last. The pastor, Rev. B. Tucker is in the hospital at Toronto.

TRENTON WOMAN HAS HAD 102 BIRTHDAYS

Born in Trenton in 1822—One of the Oldest Women in Ontario.

COBOURG, Jan. 2.—One of the oldest residents of Central Ontario Mrs. Susan M. Carman, who resides at Trenton, celebrated during the Yuletide season the 102nd anniversary of her birth. Mrs. Carman was born at Trenton in 1822, being the oldest of eleven children born to Mr. and Mrs. Sheldon Hawley. Her parents belonged to a U.E.L. family, and she is stated to be the first white child born in the Town of Trenton. Mrs. Carman is in possession of all her faculties and attributes her good health and longevity, it is stated, to wholesome food, proper dress and regular hours. She does not approve of some of the present day freaks of fashion and thinks the wearing of clothing that is not sufficiently protective is ruining the health of some of the younger generation.

Old Landmark Removed.

The old show building at Newcastle has just been pulled down thereby doing away with one of the old landmarks of the village. In it was located the first post office, used in the days when the stage coach delivered the mail, once, twice or thrice a week as the case might be, and before the building of the railways.

WIZARDRY.

Radio, to most people, is an invention of the last few years. Yet it is more than 23 years since Marconi received the first wireless signal broadcast across the Atlantic from England. Six years before, he had built the first practical wireless telegraph.

More than a quarter of a century has been devoted, by an army of genuis, to bringing your receiving set to its present stage of development. And it's still in babyhood. The super-het of today will seem very crude alongside the sets used a quarter century in the future.

THOMASBURG NEWS

Play Entitled "Heiress Hunters" Drew Large Crowd.

THOMASBURG, Jan. 2.—The play called "The Heiress Hunters" was enjoyed by a large crowd in the I.O.O.F. Hall on Christmas night. Mr. Morton Elliott and his mother were the guests of Mr. and Mrs. J. Brown on Christmas day.

Mrs. Edgar Brown of Toronto is spending a few days at Mr. J. Brown.

Mrs. W. L. Ketcheson and Elizabeth and Lois are spending a few days across the bay.

Mr. W. A. Holberts entertained forty-one guests on Christmas day.

Miss Helen and Laura Francis, Miss Florence and Joe and Charlie Pounder spent Saturday evening at Mr. R. Geens.

Mr. and Mrs. T. Francis and family spent Christmas at Mr. R. Geens.

Miss Mildred Harrison was the guest of Mrs. J. Jones on Friday afternoon.

Mrs. W. Embrey is on the sick list.

Mrs. E. Way Dalton were the guests of Mr. and Mrs. E. Way on Christmas day.

Mr. Harold Miree spent Friday evening at the parsonage.

Mr. and Mrs. A. Jones were the guests of Mr. and Mrs. C. Finnell on Christmas day.

Miss Mary Way, who is training for a nurse in Kingston, was home for Christmas.

Mr. W. Grills and family visited at Mrs. E. Grills on Christmas day.

Mr. Poulter and Theodore are able to be out again after having the grippe.

Rev. A. Poulter and family spent Christmas in Belleville.

Miss M. Sanson of Toronto is the guest of Mr. W. H. Kerrs.

Mr. and Mrs. Wesley Morton are entertaining guests from Toronto.

PERCY NOMINATIONS

John McCubbin and W. E. Hermiston in Contest for Reeveship.

WARKWORTH, Jan. 2.—At the nominations on Monday the following were nominated:

For Reeve—John McCubbin and W. E. Hermiston.

Deputy Reeve—Peter Fairman, W. H. Nelson.

Councillors—Ed. Fleming, Thos. R. Downs, Jas. Sykes, Jr., O. Laver, Ambrose Atkinson, William Partridge, Alfred Merrill and Geo. Poole. All who were nominated are standing but C. H. Curtis and John O'Reilly.

Mr. and Mrs. Bob Hazelton and Miss Maude Owen of Toronto have returned after spending a few days with Mr. and Mrs. Joseph Owen.

Mr. and Mrs. Walter Linton (nee Miss Jennie McVety) of Aneroid, Sask., are visiting Mr. and Mrs. Jas. McVety.

Inspector Gooderich of Cobourg was in town on Tuesday.

Mr. Chas. Booth of Windsor is spending a few days with his parents, Mr. and Mrs. K. B. Booth.

Miss Mildred Copperthwaite of Dartford is spending a few days with friends in Peterboro.

The Cramake township council was re-elected by acclamation.

NEIGHBOUR SAVES HOUSE FROM FIRE

Sa wBlaze Through Window of John Waters' Home at Trent Bridge.

TRENT RIVER, Dec. 31.—The ice harvesters have started work this week cutting in the back channel. The ice is very thick for so early in the season.

What might have been a serious fire was averted by the prompt action of Mr. W. Inkster last evening. Mr. John Waters built a fire in the front room stove at his residence and left some kindling near by which caught from the overheated stove. Mr. Waters had gone to near Campbellford to bring Mrs. Waters home. Seeing the blaze through the window Mr. Inkster broke into the house and soon had the fire extinguished. The only damage was caused by smoke.

Miss Gertie Longmuir of Toronto was home for Christmas week.

Mr. and Mrs. Herbert McMullen and children were visitors with Mr. and Mrs. W. W. Redden yesterday.

SMART EFFECT.

Several of the new one-piece dresses show a double breasted effect that is a variation from the inevitable front closing.

Renew Your Subscription

ACCLAMATION FOR REEVE OF MARMORA

G. B. Airhart Unopposed, But Nominees for Council Provide Contest.

MARMORA, Jan. 2.—Nomination meeting in Marmora Town Hall on Monday evening last was attended by the largest and most enthusiastic number of ratepayers that has been seen for years. E. C. Prentice, village clerk, presided

G. B. Airhart, proposed by D. E. Bell and seconded by Rev. P. Caiger-Watson was re-elected reeve unanimously.

There are many aspirants to the office of councillor as the following nominations testify.

Arthur Sweet, Frederick Johnston, A. T. Neal, F. N. Marett, John Jones, D. E. Bell, J. Reid, J. H. Wright.

Nominations for school trustees were as follows:

Percy Gray, William Gray, Dr. D. Thomson, Jesse Wright, M. S. Doupe.

For Hydro commission—H. A. Connors, C. Michol.

Reeve's Address.

Reeve G. B. Airhart thanked the ratepayers for the honor they had again accorded him. With them, he also thanked the council for the assistance given in the interests of the village. He further thanked the Booster Club for its assistance and extra advertising of Marmora. He declared that the village had, through its Booster Club, benefitted financially and morally. He paid tribute to the work of Mr. W. F. Bowen in popularizing Crowe Lake. Dealing with local occurences of the past year, he reminded those present that there had only been two fires and in the case of one building destroyed thereby a better building now replaced it.

He remarked that while the tax rate was a mill less last year than the previous year, he fas not in a position to make any promises regarding a further reduction next year. Continuing, he reviewed some matters in connection with County Council activities. He concluded with references to the proposed park, Hydro developments, and Continuation School.

Candidates For Council

Councillor F. N. Marett, dealt with the work of the Fire and Light Committee. He considered the two essential things for any council to be progress and economy. He was in the fight again and he asked for support.

M. S. Doupe followed with a breezy little speech, soliciting support of his candidature for the School Board.

Councillor J. Reid dealt concisely with the work of the streets committee. He had warm praise for the work of Mr. McCoy and his men on the back streets. In common with other speakers, he congratulated the reeve on his re-election.

H. A. Connors declared that he had decided to resign his position this year.

Councillor Fred Johnston said he was in the field again and though he asked for support, admitted that there were men who were not in the council who would make as good councillors as the present ones.

Mr. J. Burns, ex-reeve of Madoc, who was present, addressed the meeting briefly.

Mr. D. E. Bell followed with a brief appeal for support and Mr. J. H. Wright the concluding speaker provoked mirth with a short humorous speech.

Marmora Personals.

Mr. Harold Naylor while engaged in extracting his car from a snow bank on Saturday, had the misfortune to sprain his ankle.

Miss Bertha Reynolds returned to Ottawa on Monday after a pleasant holiday with her parents, Mr. and Mrs. W. R. Reynolds.

Mr. Joseph Burns of Madoc has been spending a few days in town.

SCHOOL REPORT.

Report of S.S. No. 10, Smith:

Sr. IV.—Olive Northey, 79 per cent.; Genevieve Armstrong, 74; Isabel Graham, 73; Fern Harrison, 70; Orethea Northey, 67; Cecil Northey, 58; Gerald Graham, 55; Lloyd Blewett, 50.

Jr. IV.—Leona Harris, 72 per cent.; Kenneth Graham, 64; Percy Harris, 50.

Sr. III.—Keith Blewett, 67 per cent.; Robert Armstrong, 55; Norman Graham, 50; Marvin Armstrong 50; Lillian Young (absent).

Jr. III.—Adam Harris, 73; Theodore Graham (absent).

Sr. II.—Sherman Pearson, 60 per cent.; Gerald Elder, 58 per cent.

1st—Wesley Graham, 77 per cent.

Primer—Mildred Northey, Allen Graham, Victor Graham.

Number on roll—24.

The following is the report of Lang School Junior Room.

Senior III.—Charlie Redpath, Victor Speirs, Eddie Walsh Violet Miller, Jack Elmhirst, Scott Miller.

Junior III.—Ruth Millar, Alison Weir Ethel Mortlock, Violet Edwards, Herbert Edwards, Earl Miller, Isabel Edward.

II.—Jimmie Sloan, Mae Weir, Earlean Watkins, Willie Edwards, Malcolm Fredenburg.

I.—Dorothy Elliott, Isabel Nelson, Betty McClure, Irma Windsor, Gordon Edwards, Bobbie Humphries, Margaret Patterson, Bert Mortlock, Harold Minety, Madeline Sloan, Wallace Shearer.

Sr.—Pr.—Russell Edwards, George Richardson, Nelson Windsor, Jessie Sloan, Mabel Fredenburg.

Jr. Pr.—Hazel Weir, Winnie Redpath, Evelyn Weir, Irene Edwards, Marybell Humphries, A Class Marian Richardson.

VINEGAR FOR FLAVOR.

Fish that is lacking in flavor will be improved by rubbing vinegar over the skin.

SEYMOUR TOWNSHIP FINANCIAL REPORT

Audited Statement of Receipts and Expenditures to December 15.

CAMPBELLFORD, Dec. 31.—The following is the audited financial statement of the treasurer of the township of Seymour from January 1st to December 15th, 1924, showing a small credit balance.

Receipts—	
Resident taxes	$14,269.20
Arrears of taxes	22.54
Counties' treas. schools	3,803.63
License, dance hall	125.00
Loans from bank	23,000.00
Miscellaneous	12.83
Provincial treas., highways	1,178.66
Cash on hand	18.67
Overdraft to Bank	3.91
	$42,440.44
Expenditures—	
Overdraft, 1923	$ 2,762.31
Salaries	1,107.70
Stationery and printing	273.68
Roads and bridges	15,393.17
Charity	116.50
Counties' rate	13,228.27
School purposes	6,290.34
Interest	183.36
Board of Health	423.15
Debentures U.S.S. No. 18	559.90
Hydro light, Hoard's	41.66
Grants	180.00
Sheep killed by dogs	270.00
Miscellaneous	414.60
Rents	89.10
Percy 'phone system	938.53
Registration	23.00
War tax and stamps	119.50
Law costs	7.00
Cash on hand	18.67
	$42,440.44
Assets—	
Taxes to collect	$34,999.24
Province on roads (deferred)	2,800.00
Counties on roads	687.21
Rawdon schools and debentures	701.17
Town of Campbellford, boundary	52.15
Percy township, boundary	53.25
Cash on hand	18.67
Belmont township	100.00
	$39,381.69
Liabilities—	
Loan from Bank	$23,000.00
Schools	11,837.81
Collector's salary balance	100.00
Auditor's salary	70.00
Cheques not paid	2,300.00
Interest, bank	280.00
Percy 'phone system	950.00
Belmont 'phone system	175.00
Overdraft bank	3.91
War tax and stationary	8.67
	$38,725.39
Surplus assets	656.30
	$39,381.69

G. S. Vonvolkenburg, Reeve.
M. T. Stephens, Treasurer

THE EXCELSIOR INSURANCE LIFE COMPANY

Wish all their Policyholders and Friends

A Prosperous New Year

and in doing so desire to announce an increase in New Business of approximately 18 per cent over that of 1923.

FRASERVILLE RESIDENT DIED IN HIS 94TH YEAR

Adam Carl Funeral Was Held Recently at Coboconk.

FRASERVILLE, Jan. 2.—Mr. Adam Carl, aged 94 years, died at the home of his son, Mr. J. A. Carl, Tuesday, Dec. 23. The body was sent C. N. R. from Fraserville to Coboconk for burial.

Entertainment.

On Tuesday evening, Dec. 23, the Fraserville Sunday School held their annual entertainment in the church. Despite the stormy weather, there was a good crowd. The programme was as follows:

Chorus—"The Star of Bethlehem," by school.
Recitation—Gordon Lawrence.
Recitation—Mabel Henry.
Recitation—Clarence Seabrooke.
Song — "Poor Old Christmas Dolls," by four girls.
Recitation—Finlay Clarke.
Recitation—Roberta Wood.
Recitation—Melville Lawrence.
Dialogue—"The Witness."
Recitation—Roy Lawrence.
Recitation—Pearl Hewitt.
Recitation—Ruby Cunningham.
Exercise—"The Little House," by four children.
Recitation—Arthur Hewitt.
Recitation—Willis Cunningham.
Drill—"The Christmas Tree."
Chorus—"Christmas Glory," by school.
Play—"Christmas at Finnegan's Flat."

An address by the Superintendent of the Sunday School, Mr. F. Clarke.

After the programme a treat of candies, oranges and nuts was given to the children present.

Personals.

Mrs. M. Rowan and family spent Christmas with her sister, Mrs. (Rev.) R. M. Patterson.

Miss Ethel Adamson of Toronto spent the holiday with her sister, Mrs. W. D. Johnston.

Mr. and Mrs. J. Finley of Tillson, Man., is visiting his sister, Mrs. F. Clarke.

Mr. and Mrs. W. A. Wood and family spent Christmas at her mother's, Mrs. W. A. Pue.

Mr. and Mrs. J. O. Pue spent Christmas at her sister's, Mrs. W. D. Johnston; also her father and brother, Mr. Adamson and Ernest.

Mr. and Mrs. E. Stewart spent Christmas at the home of Mr. and Mrs. R. Cardwell.

Mrs. R. Seabrook of Fraserville spent Christmas with friends in Toronto.

Miss B. Parks, who has been working in Peterborough, spent Christmas and holidays with her parents, Mr. and Mrs. E. Parks.

Miss Jessie Roddy, who has been engaged in Peterborough, spent Christmas with her parents, Mr. and Mrs. H. Roddy.

Miss Gertrude Holden of Niagara Falls spent holidays with her parents, Mr. and Mrs. R. Holden.

Miss N. Mann is spending the holidays with relations in Bracebridge.

Mr. and Mrs. W. Moncrief of Omemee spent Christmas with her parents, Mr. and Mrs. A. Hogg.

Oh, You Can't Fool an Old HOSS FLY

Fox Trot
Franklin · Vincent
Von Tilzer

Played by Carl Fenton's Orchestra with Vocal Chorus by Billy Jones and Ernest Hare

—and hear these new records, too!

"GOTTA GETTA GIRL"
"MY BEST GIRL" Fox Trots by Isham Jones' Orchestra.

"DEAR ONE"—Fox Trot by Gene Rodemich's Orchestra.

"MONTE CARLO MOON"—A Dance by Herb. Weidoeft's Cinderella Roof Orchestra.

"COPENHAGEN"—A Shimmy Fox Trot by the Oriole Orchestra.

"HE'S THE HOTTEST MAN IN TOWN"—A Dance by Bennie Krueger's Orchestra.

"SOMEBODY LOVES ME"—From George White's "Scandals" and played by Ray Miller and His Orchestra.

J. M. GREENE MUSIC Co. Ltd.
Greene Music Building Charlotte Street

Brunswick
ALL DOUBLE SIDED RECORDS PLAY ON ANY PHONOGRAPH

Hall's Prices For January Will Be Found The Lowest

500 PAIRS PENMAN'S AND ENGLISH

All Wool Cashmere Hose, 98c pair

REGULAR UP TO $1.75 PER PAIR

Every pair guaranteed perfect. Fine qualities of Penman's and English All-Wool Cashmere Hose. Colors of brown, meadow lark, grey, sand, reseda, bluette and black for your choosing. Regular values up to $1.75. Your choice Saturday, 98c pair.

Women's Velvet Knit

Bloomers 98c pr.

REGULAR AND OUTSIDE SIZES

Perfect qualities of Oxford Brand. Perfect fitting styles, with gusset seat and double elastic knee-bands. Regular and outside sizes. Sold regularly at $1.45 per pair.

Home Furnishing Saturday Leaders

Remnant Table 24c yd.

Table full of odds and ends of Chintz, Marquisette, Tuscan Nets, Nottingham Nets and Scotch Madras, in lengths from 1½ yards to 25 yards to a piece. All one low price Saturday.

Cot Comforters $2.19 each

Dainty Chintz Covered Cot Comforters, size 45 by 34 inches, filled with pure cotton filling. Light and warm. Pink and blue color combinations.

Silk Lamp Shades 75c each

FOR SMALL TABLE LAMPS AND Wall Brackets. A Month End and Year End Clean-up Wednesday,

Coin Spot Muslin Special at 35c yard

Three different size spots in White Scotch Coin Spot Muslin, 36 inches wide.

SIMMON'S COUCH Saturday $11.90

Can be made into single or double bed. Complete with mattress, covered in good quality chintz.

SOLID-WALNUT CHESTERFIELD TABLE at $24.85

SPECIAL SATURDAY

This Table is 18 inches wide and 60 inches long. A very handsome Table, solid walnut throughout. A big bargain at Saturday's low price.

Pure Wool

BLANKETS $9.75 pair

"O. V. BRAND"

Guaranteed pure wool, closely woven, whipped singly. Size 66 x 84 inches. White with blue or pink striped borders for your selection. 25 pairs on special Sale Saturday.

"CUDDLE DOON"

Flannelette Blankets $2.95 pair

SATURDAY

12/4 DOUBLE BED SIZE

Beautiful soft downy Blankets, snowy white, with pink or blue striped borders. Largest 12/4 size. First quality and absolutely free from imperfections. Splendid value at Saturday's Sale price.

Cotton Table Damask, 93c yard

Extra fine quality, with rich satin finish. Your choice of floral and conventional designs. For a hard wearing, every-day Table Damask we highly recommend this quality. Purchase here Saturday at the money-saving Sale price.

27-INCH

Striped Flannelette 19c yard

SATURDAY

Heavy well napped quality, full 27 inches wide. A good range of patterns for your selection. Regular 25c value.

REDUCED FOR A SATURDAY LEADER.

50 DOZEN

Hemstitched Pillow Cases 25c

Ready-made Cases of durable, fine weave cotton, finished with two-inch hemstitched hems. Size 42 inches. At Saturday's Sale price you'll be wise to stock up for future use. 50 dozen only.

(On Sale Main Floor)

Children's Knitted Teddy Bear Suits $3.95 per suit

Suit consists of Pullover Sweater, Long Leggings and Cap. Knit from fine all-wool yarns. Sizes 3, 4, 5 and 6 years. Colors of white, cardinal, grey, saxe, brown and navy. Regularly sold at $5.95 per Suit. Specially reduced for Saturday. (Second Floor)

Knitted Tams and Sport Hats Saturday, each - - - - $1.50

Smart style Tams and Sport Hats for all outdoor sports wear. Knit from soft brushed wool in colors of grey, smoke, rose and Copen. blue. Regular $3.00 value. Half-price for Saturday.

SCARFS MAY BE HAD to match Caps and Tams. Regular $2.75 value. Saturday, $1.50 each.

'Tipless' Electric Light Bulbs, 4 for 90c, 23c ea.

"Tipless" Bulbs are fully guaranteed and tested. They give a bright white light and are in 40 and 60-watt sizes at Saturday's Sale price. (Third Floor)

Clover Leaf Cups and Saucers, 19c cup & Saucer

Fine quality English semi-porcelain ware. Dainty Athens style. Finished with gold band and sprig design. Regular 25c value. On Sale for one day only.

Writing Pads 10c each

Fine quality Note Paper. Sheets measure 6 x 9 inches. 100 sheets to a Pad. 120 only go on Sale Saturday morning at 10c each.

Frosted Electric Light Shades, 15c each

TOMORROW

Pure white frosted glass. Three styles to choose from. Suitable for use in any room.

54 in. All-Wool Serge 98c yard

BLACK AND NAVY

A good heavy quality, imported Serge for dress, skirts, gym bloomers, etc.

54-INCH

All-Wool Paloma Coating, $1.95 yard

Fine all-wool coating in colors of navy blue, Belgium blue, scarlet, rose, grey and sand. Full 54 inches wide.

54-INCH

All-Wool Homespun Saturday $1.59 yd.

Fine all-wool quality. Colors of peach-blow, jade green, shutter green, grey and pumpkin. Regularly sold at $2.50 per yard.

Natural Pongee Silk 79c yard

Fine all Silk Quality free from dressing 33 inches wide. On Sale Saturday 79c yd.

Richard Hall & Son Limited

COUNTY CLERK HURLS MORE MINUTES OF COUNTY COUNCIL AT SAMUEL ARMSTRONG

Quotes Engineer's Letter Approving Norwood Road for Suburban Area.

INVITES REPLY

Again for the benefit of the public for I can plainly see that Mr. Armstrong will jump at his own conclusions whether right or wrong. Copy of Minute of Sub-Area Commission dated April 25, 1922, Mr. Deyell in the chair. On motion of Messrs. Deyell and Brown the Commission assumed the following as extensions to the present system subject to the approval of the Highway Department. That is to say:

2 miles added to Road No. 19.
2 miles added to Road No. 17.
2 miles added to Road No. 14.
2 miles added to Road No. 5.
2 miles added to Road No. 8b.
2 miles added to Road No. 3.

Enclosed find blue print indicating such extensions. Awaiting your action in the matter, we remain,

Your respectfully,
E. Deyell, Chairman of Commission.
W. Brown, Member of Commission.
Ed. M. Elliott, Clerk of Commission.

Reply From Department.

Toronto, June the 30th, 1922.
Mr. Ed. M. Elliott,
County Clerk of Peterboro,
Court House, Peterboro, Ont.

Dear Sir,— With reference to your letter with respect to extensions of Suburban Roads under the jurisdiction of the Peterboro Suburban Road Commission, we wish to advise you that extensions of County Roads No. 14, 17 and 19 meet with the approval of this Department.

Yours truly,
R. C. MUIR,
Chief Engineer of Municipal Roads.

Toronto, August the 24th, 1922.
E. M. Elliott, Esq.,
County Clerk of Peterboro,
Court House, Peterboro, Ont.

Dear Sir,— With further reference to your letter of July 3rd, with reference to a resolution passed by the Peterboro Road Commission requesting extensions of County Roads No. 8-B and 3. As requested in my letter of June 30th, we have received a copy of resolution passed by the Commission designating the said roads as suburban roads and we now wish to advise you that the extensions of roads Nos. 8-B and 3 meet with the approval of this Department. These roads refer to the Norwood road and the road to Hale's bridge.

Yours truly,
R. C. MUIR,
Chief Engineer of Municipal Roads.

The above is the last correspondence this office has had with regard to the Norwood road nor has any intimation came from any member of the Department.

Mr. Armstrong stated in his first letter, "While not in the confidence of either the City or the Department the writer is strongly of the opinion that neither body have the slightest intention of paying one single cent."

At Keene nomination he is credited with saying that he had the order to stop work on the Norwood road in his pocket he also intimates such in his last letter.

Will Mr. Armstrong produce his authority as I have every resolution that I referred to here on file properly signed by either Chariman or Warden as the case called for.

He is credited with saying that I withheld communications from the Department. Come out with it, Mr. Armstrong or else retract to save your future troubles.

ED. M. ELLIOTT,
County Clerk.

BUILDING A TOOTH

Good teeth are built out of vital foods. Building a tooth is not the simple process it seems. Nature regards it so important that she takes a long time to perfect one.

Scott's Emulsion

supplies elements needful to aid normal growth and construct sound bones and strong teeth.

A food-tonic of rare value, Scott's Emulsion gives the best results when taken regularly after meals. Try it.

Scott & Bowne, Toronto, Ont. 24-9

BELTING!

All sizes New and Second-Hand Rubber and Leather Belting in stock. See us about your requirements. 264 Simcoe street To-Let suitable for small office or shoe repair stand.

A. LOW & CO.
295 Bethune Street.
'Phone 607 N. and Hot. 1027.

DOURO MERCHANT CHRISTMAS HOST

Christmas Tree and Dance Given by P. G. Towns— No Election.

DOURO, Jan. 2.—A short concert, Christmas tree and dance was given by Mr. P. G. Towns on Friday evening in the hall. The stage and Christmas tree were prettily decorated and everyone present received a small gift from Santa Claus, which role was ably taken by Mr. William Welsh. The lucky number, entitling the holder to a five-dollar gold piece, was drawn by Mr. Joseph McManus.

Mr. Arthur Carveth performed the duties of chairman in an able manner. The programme was as follows: Songs by Messrs. Carveth and Ainsborough; recitations by Miss Evelyn McMurray and Mr. Fred. Crowe; step dances by W. J. O'Leary, Sullivan Bros. of Lakefield and Messrs. Wm. Welsh and Max McKeiver, and musical selections by Messrs. George Whibbs and Joseph Towns (violins) and Miss Mabel Allen (piano). An hour's dancing concluded the evening's entertainment.

Council by Acclamation.

Nominations for the 1925 Council for Douro Township took place on Monday. For Reeve there was nominated Messrs. Martin Coughlin, who has been Reeve for some years, Joseph O'Connor and John Leahy. The two latter withdrew, leaving Mr. Coughlin elected. For Councillors all the present members were nominated, viz.: Messrs. Joseph O'Connor, John Leahy, John D. Shea, R. Heffernan; also Messrs. John A. Crowe and Harold Cranley. Messrs. Cranley and Heffernan withdrew, leaving the others elected so there will be no election.

Douro Visitors.

Miss Frances Fitzgerald has been re-engaged as teacher in S. S. No. 5.

Misses Eva and Rosabelle Sullivan of Toronto and Miss Anastasia Sullivan of Peterborough spent Christmas with their parents, Mr. and Mrs. Edward Sullivan.

Mr. and Mrs. Frank O'Connor spent Christmas with Ennismore friends.

Mr. and Mrs. Fred. Walsh and children spent Christmas with Lakefield friends.

Mr. and Mrs. D. Begley of Downeyville spent Christmas with the latter's mother, Mrs. Elizabeth Sheehan, in the village.

Mr. and Mrs. Thos. Moher and child of Rochester, N. Y., spent Christmas with the former's parents, Mr. and Mrs. Jeremiah Moher.

Misses Marie and Rita McMurray, teachers at Bancroft, and Miss Olive McMurray of Peterborough Normal School are spending Christmas vacation with their parents, Mr. and Mrs. Patrick McMurray, north.

Mr. Phillip Mahoney of Toronto spent Christmas at the home of his father, Mr. Jas. Mahoney.

Mr. and Mrs. Thos. Allen of Detroit, who are home on a visit with the former's parents, Mr. and Mrs. Robert Allen of Lakefield, were guests of Mr. and Mrs. William Allen recently.

Miss Irene Farley of Peterborough spent Christmas at her home here.

Misses Alice, Josephine and Teresa Fitzgerald of Peterborough were Christmas guests of their mother, Mrs. Alice Fitzgerald.

Miss Anna Collins, student at St. Joseph's Convent, Lindsay, is spending her vacation at the home of her parents, Mr. and Mrs. Jas. Collins.

Miss Eleanor Moher, teacher at Amherstburg, is spending her vacation with her mother, Mrs. Hanora Moher.

The local teachers, Miss Eva Doherty of Otonabee, Miss Mary Begley of Downeyville, Miss Mary Lynch of Otonabee and Miss Lillian Condon of Lakefield are spending their vacations at their respective homes.

Miss Rita Condon, nurse-in-training at St. Joseph's Hospital, Peterborough, spent Christmas with her parents, Mr. and Mrs. Maurice Condon.

Miss Josephine Heffernan of North Bay is spending the Christmas vacation at the home of her father, Mr. Patrick Hefferman.

Mrs. Thos. Forsythe spent the week-end with Peterborough friends.

Miss Alice Devlin of Toronto spent Christmas with her parents, Mr. and Mrs. John Devlin.

Mr. Cecil Bolton was a delegate to the recent U. F. O. convention at Toronto.

Miss M. Calvert of Peterborough was a recent visitor at the home of Mr. A. Tedford.

Cuticura Heals Itching Eczema On Arms and Face

"My trouble began with red blotches and itching and burning on my arms and face, and then eczema broke out with a rash. My face was disfigured and my clothing aggravated the breaking out on my arms. I could not put my hands in water, neither could I do my regular work. At night I lost my rest on account of the irritation.

"The trouble lasted about a month. I began using Cuticura Soap and Ointment and they helped me and after using two cakes of Cuticura Soap and two boxes of Cuticura Ointment I was completely healed." (Signed) Mrs. Leon Hallock, 104 Atkins St., Bellows Falls, Vt.

Use Cuticura Soap, Ointment and Talcum for all toilet purposes.

Sample Each Free by Mail. Address Canadian Depot: "Cuticura," P. O. Box 2616, Montreal. Price, Soap 25c. Ointment 25 and 50c. Talcum 25c. Try our new Shaving Stick.

How Fat Actress Became Slender

Many stage people now depend entirely upon Marmola Prescription Tablets for reducing and controlling fat. One clever actress tells us that she reduced steadily and easily by using this new form of the famous Marmola Prescription. Now, by taking Tablets several times a year, she keeps her weight just right. All druggists sell Marmola Prescription Tablets at one dollar for a box or if you prefer can secure them direct from the Marmola Co., General Motors Bldg., Detroit, Mich. If you have not tried them, do so. They are pleasant to take and effective.

WEDDING BELLS.

WARSAW, January 2 — A wedding of unusual interest took place in the Presbyterian Church on Christmas Day at 11 o'clock a.m., when Mary Olive Violet, only daughter of Mr. and Mrs. W. H. Clements, became the bride of Mr. William John Laporte, both of Warsaw. Rev. W. Atkinson performed the marriage ceremony. Miss Rita Dinsdale, Peterborough, cousin of the bride, was bridesmaid, Ralph Hamilton was best man, and little Kathleen Dunford was ring-bearer.

The bride entered the church with her father, who gave her away. She wore a handsome gown of white canton crepe, trimmed with pearls, and had a corsage bouquet of Ophelia roses, and lilies of the valley in her hair.

Miss Dinsdale wore a pale blue silk gown, with paper-white narcissus corsage bouquet. The little ring bearer looked very sweet in a rose-pink silk frock, with white sash; on the little golden tray which she carried was a sprig of holly, on which was the ring.

Miss Elsie Tucker played the wedding march from Lohengrin. The church was beautifully decorated by Mesdames Munro and William Dunford, and was well filled, for Miss Clements was well known in the village and neighbourhood.

After the ceremony the bridal party returned to the bride's home, where they, with about forty guests, practically all relatives, sat down to a fowl dinner. The dining-room and parlour were gay with Christmas decorations.

There were many beautiful and useful gifts, including quite a sum of money, silver, and household linen.

The bride's going away dress was a suit of navy tricotine, and she wore a brown satin hat, brown shoes, and brown gloves, with handsome duvetyn coat trimmed with opossum fur.

Mr. and Mrs. Laporte are spending their honeymoon visiting friends in Millbrook, Lindsay, Fenelon Falls, and Toronto. After their return they will live near Lang, Otonabee.

MERRIAM—DOWNS.

COBOURG, Jan. 2.—The marriage took place at the Methodist parsonage, Cobourg, on Wednesday, Rev. R. F. Stillman officiating, of Mr. Alexander Barrie Merriam and Miss Iva Julia Downs, both of Fenella. There were no attendants. Mr. and Mrs. Merriam will reside at Fenella.

SMITH—PHILLIPS.

COBOURG, Jan. 2.—The marriage took place at the parsonage, Cobourg, on Wednesday of Mr. Jas. Cecil Smith of Colborne and Miss Sarah Phillips, Cobourg. Mr. Thos. Percival Smith and Miss Marian E. Baxter attended as witnesses. Rev. R. F. Stillman officiated.

USE CAUTION.

Never dry graniteware over a hot fire because the expansion may cause the outside to scale.

"The Bible says they went into the Ark two by two, doesn't it, auntie?" "Yes, dear." "Well, who went in with you?"

MORLEY SMITHSON TO OTONABEE RATEPAYERS

To the Ratepayers of the Township of Otonabee:

Ladies and Gentlemen,— In respectfully soliciting your vote and influence to re-elect me as Reeve, I should like to draw your attention to the fact that, during the past year, as Reeve, I carried out my promises of a year ago, in so far as it lay in my power to do so.

The financial condition of the township has been improved, and the situation frankly dealt with. The township has also received a fairer share of the county road expenditure, which is made evident in the better condition of such roads. Any county work carried out under my supervision has been done in such manner that it will not havce to be a continual charge in the way of repairs or replacement.

If re-elected, I assure the ratepayers a continuance of the same reasonable business course, and a reduction in the tax rate if possible, and a frank statement of the county and township affairs at all times.

Hoping for a continuance of your confidence, and wishing you a happy and prosperous New Year, I remain,

Yours faithfully,
MORLEY E. SMITHSON.

DUMB BELLE'S EXERCISES.

(By Cynthia Grey)

Even if a girl has absolutely nothing stirring north of her plucked eyebrows, she still can make a hit with the men, if only she has a good "line."

She may not know enough to come in out of the rain, or even that it is raining. But her collection of wisecracks gets her "by."

Her answer to all remarks is: "And you're the guy that knows it!"

She replies to all questions: "Hello Mr. Enquire-Within!"

When her partner can dance she calls him a "Non-Skid."

When he can't, she giggles, "Brier-Hopper!"

And yet there's nobody home, there never will be anybody at home, and honestly, nobody ever lived there!

Another League in a Grand March of Progress!

Extremely low Mortality Rate—
Interest Collections Larger than Ever—

Business in Force—
OVER $380,000,000

will close the record of our thirty-second year in business at December 31st, 1924.

The Great-West Life Assurance Company
Head Office, Winnipeg

COAL

COAL PHONE 360 OR 293 COAL

COONEY & JOPLING
189 Simcoe St.

Best Quality Double Screened

Prompt Delivery

Stove, Anthracite	$16.0
Nut	$16.0
Egg	$15.0
Cannel	$15.0
Hillman Smokeless	$13.7
Pocohontas	$12.0
Domestic Coke	$12.5
Youghogheny Bituminous	$8.1
1-4 Lump	$8.0

Satisfaction Guaranteed.
6d-157 4953

COAL
WHEN YOU WANT IT
NUT, STOVE, EGG
Robt. Hicks Co. Ltd
266 CHARLOTTE ST.
47—Phones—48

STORE OPENS SATURDAY AT 9 A.M.
CLOSES AT 9.30 P.M.

The CRESSMAN Company Limited
"The Store of Smiling Service"

WATCH FOR THE JANUARY CLEARANCE PRICE-CARDS THROUGHOUT THE STORE

Luxurious Wraps

At a Remarkable Saving

Buy a smart Coat now and you save half the price of a Coat not one bit smarter bought at the beginning of the season. That's worth thinking about! Especially as these Coats are unusually attractive both in style and fabric. All are luxuriously fur or self trimmed.

$39.00

CRESSMAN'S SECOND FLOOR

January Reductions

Featured Throughout the Store on Saturday!

JANUARY CLEARANCE OF

Costume Slips

Silk Petticoats

Beauty Bloomers

$5.00

A special clearing line for Saturday's brisk selling. Materials such as charmeuse, shot messaline, cherry blossom and Cypress silks.

SECOND FLOOR

COLD WEATHER MEANS WARM BLANKETS
HEAVY ALL-WOOL

Scotch Blankets $8.65 Pair

Large full double bed size. They are finished singly so as to make laundering easier. Your choice of pink or blue borders.

CRESSMAN'S STREET LEVEL

GOOD QUALITY

Hemstitched Sheets, $3.95 Pair

2 x 2½ yards. Saturday only.

Pure Linen Table Napkins $4.69 Doz.

Size 20 x 20 inches. Saturday only.

DOUBLE BED SIZE

Comforters $3.75 Each

Sanitary cotton filled and covered with floral cambric. Large size.

CRESSMAN'S STREET LEVEL, REAR ARCADE

Children's Slippers

AT CLEARANCE PRICES

Felt Bunny Slippers

All sizes from children's 4 to misses' 2.

Red Felt 1-Strap Slippers, 98c.

Children's 3-Buckle Goloshes, $2.35.

Misses' 3-Buckle Goloshes, $2.50.

Ladies' Black Rubbers, $1.00.

Ladies' Brown Rubbers, $1.29.

LADIES' SHOE DEPT. SECOND FLOOR.

Two Groups of *Smart Hats*

$3.50 and $5.75

Charming models with roll brims and many droop shades are included in these two lots. Colors are sands, browns, greys, blacks and a very few navy. Mostly flowered trimmed, but there are just a few embroidered.

Chic drop shapes in Faille silk, in colors of poudre blue, green and wood brown, are very bright and fresh for winter wear. Priced at - - $6.50

CRESSMAN'S MILLINERY DEPT. SECOND FLOOR

Two Big Values Ladies' Hosiery

Selling Leaders Saturday

Eight hundred pairs in all, and every pair in each lot at a decided price saving. When you see the values your buying will be made easy.

LOT 1

All-Wool Black Cashmere Hose
All-Wool English Made Wide-Ribbed Hose
Our Special Dollar Quality Silk Hose

***Your Choice at* 79c Pair**

The All-Wool Cashmeres and the Wide Ribbs are both English-made and are of excellent quality. The Silk Hose are our special dollar value and offers a splendid selection of colors, but not black.

LOT 2

Wolsley All Wool Silk and Wool Hose

HEAVY QUALITIES

$1.19

A Hose you would not expect to buy regularly less than two dollars a pair. The color selection includes practically all the wanted shades. You'll find the qualities heavy and ideal for winter wear.

CRESSMAN'S STREET LEVEL —FIRST CIRCLE

CLEARING SATURDAY ODD LINES "GRIFFIN'S" CHAMOIS-SUEDE

Duplex and Gauntlet Gloves

Mostly Duplex (double texture). The popular Glove for cold weather. Colors are grey, buck, beaver, champagne and mode. Former values up to $1.69. All one price Saturday.

95c Pair

Also Griffin's Duplex Chamo Suede Gloves, silk lined, at $1.38.

SELLING SATURDAY
CRESSMAN'S STREET LEVEL

HALF-PRICE SATURDAY EIGHT HUNDRED ROLLS

Otonabee Silk Mix Knitting Wool, 2 Balls for 25c

Otonabee Silk Mix (silk and wool mixed) is an ideal Knitting Yarn for all fine garments. It is in 1-ounce balls and regularly sells for 25c a ball. The color selection includes practically all the popular shades.

Half-price for one day—Saturday only.

CRESSMAN'S STREET FLOOR - THIRD CIRCLE

REPEATING IN THE BARGAIN ANNEX SATURDAY
WEDNESDAY'S SALE SUCCESS OF LADIES' "WINNER"

Wool Gauntlet Gloves 89c Pair

All-Wool Deep Cuff Gauntlets, English made, in plain colors and with striped cuffs. Good range of sizes for nine o'clock buyers.

BARGAIN ANNEX FOURTH FLOOR

A MANUFACTURER'S CLEARAWAY LOT OF LADIES' BETTER QUALITY

Silk Knit Scarfs

SPECIALLY PRICED FOR SATURDAY SELLING ONLY

$2.95

Scarfs you would expect to buy at $4.00, $4.50 and $5.00. The loveliest of colorings and the finest qualities. All are perfects—positively no "seconds" in the lot. A fortunate purchase makes this price possible for Saturday only.

SATURDAY ONLY, STREET LEVEL

BUY OTONABEE FOUR-PLY

SPORT WOOL 2 Ounce Skeins 21c

"Otonabee" Sport Wool, Peterborough's most popular Knitting Yarn, in two-ounce skeins and all colors. Decidedly worth coming to the Bargain Annex for Saturday.

FOURTH FLOOR

ABOUT EIGHT HUNDRED YARDS

WHITE FLANNELETTE and WHITE CHEESECLOTH

Used during the Christmas season for decorating. Some very slightly soiled—requires a tub visit. Selling in the Bargain Annex Saturday.

Cheesecloth, yard 7c
27-inch Flannelette, yard 17c
34-inch Flannelette, yard 21c

NO TELEPHONE ORDERS.
FOURTH FLOOR.

Saturday Is Remnant Day

IN THE HOUSE FURNISHINGS DEPT.

We have in stock a large number of Remnants of all kinds—Chintz, Nets, Casecloths, Marquisettes, etc. All to clear Saturday at an exceptionally low figure.

CRESSMAN'S THIRD FLOOR

IN THE MEN'S SHOP SATURDAY
AN EXCEPTIONAL PURCHASE OF HIGH-CLASS

MEN'S OVERCOATS

SELLING IN TWO LOTS

Fresh, clean, stylish and carefully tailored. Every one of them this season's smartest styles, and bought from a maker of high reputation.

THESE COATS WERE BOUGHT ACTUALLY BELOW THE COST OF MAKING
and on Saturday they're to be passed along to you at two prices which represent the best Overcoat values in years.

Every Kind of Material

$16.75 BRUSHED TWEEDS PURE WOOL ENGLISH FABRICS IRISH FRIEZE **$19.75**

All This Season's Stock and Styles

Men, in justice to yourselves, do not let this opportunity pass. See them in the windows tonight.
THE CRESSMAN MEN'S SHOP, NORTH ENTRANCE
"Where Style and Quality Meet."

For Furniture

Be sure to pay a visit to our comprehensive Furniture Departments on the Third and Fourth Floors.

See our special displays of Chesterfield Suites.

"WE FURNISH THE HOME COMPLETE."

ALL OUR

Lamps 20% Off

SATURDAY ONLY

Including Floor Lamps, Reading Lamps, Lamps for the chesterfield and boudoir. None are reserved. All 20 per cent. off for the one day—Saturday.

CRESSMAN'S THIRD FLOOR

CLEARING OF POPULAR

Sheet Music 2 for 25c

Hundreds of popular songs in Piano Sheet Music to clear at this price Saturday. Come in and hear them played.

MUSIC DEPT., STREET LEVEL

Try Our 50c Mid-Day Lunch, Lunch Room, 3rd Floor

COST OF POWER LINE DETAILED

Expenditure of $8,254.81 by Campbellford Light Commission on Line to Flour Mill.

CHURCH SOCIAL

CAMPBELLFORD, Dec. 31.—At the last Water and Light Commission meeting the town engineer presented the cost in detail of the new power line on the east side of the river, from the power house to a point on Front street, in front of the Peterborough Cereal mill, which was completed the last of November. From observation the line appears to be doing all that was expected of it. The following is a summary of the cost of this line:

66 35 foot poles at $7.25	$478.50
4 30 foot poles at $5.50	22.00
2 45 foot poles at $11.25	22.50
5 25 foot stubs at $4.00	20.00
45 6 pin arms at $1.55	69.75
130 4 pin arms 18 in. spacing	175.50
18 4 pin arms 24 in. spacing	27.00
278 28 in. braces at 18c.	50.04
300 carriage bolts	4.00
150 2 1-2 in x 7-16 in. lag screws	10.00
500 pins wood thimbles	155.00
150 steel pins	50.00
400 porcelain insulators	80.00
2,500 feet iron guy wire	35.00
35 shain insulators	17.50
30 insulated plevises	15.00
60 spacing bolts 16 in. x 3-4 in.	21.00
26 through bolts 16 in. x 3-4 in.	7.80
10 spacing bolts 18 in. x 5-8 in.	4.00
3 through bolts 18 in. x 3-4 in.	1.05
70 through bolts, 12 in. x 3-4 in.	15.40
125 h. washers 2 1-4 in. x 3-4 in. hole	15.50
10 anchor rods	8.50
12 rockeye bolts	12.00
7 1-2 foot 6 in. x 4 in. pine	20.00
35 3 bolt clamps	17.50
35 3 bolt clamps	12.25
3 gallons barn paint	6.00
20 gallons carbolineum	25.00
15 bags cement	10.50
6 pounds solder	1.50
100 pounds No. 00 W.P. copper cable	23.00
16,400 lbs. No. 00 wire, bare,	
1,000 lbs. No. 6 wire bare	3,300.00
22 connecting sleeves	23.10
2 oil switches, 300 amp.	230.00
Dynamite, detonators, rope and general hardware	132.17
Teaming	71.75
Use of truck	100.00
Engineering and office expense	300.00
Labor	2,690.00
Insurance on labor, tool sharpening and incidental expenses	75.00
Total	$8,254.81

Church Concert.

The young people of the Methodist church had a splendid programme and social evening on Monday night.

In the absence of the president, Mr. Thos. Craighead took charge of the meeting.

Miss Alma Simpson and Mr. Howard Fairman, the Literary and Social vice-presidents, were in charge of the second part of the meeting. The following programme was given: Reading, Mr. T. Craighead; instrumental solo, Miss Grace Payne; Bible reading, Reta Palliser; instrumental duet, Miss Ina Boyd and Miss Nelly M. Turner, of Parry Jack Boyd, and short addresses by Sound, who is spending her holidays at her home in Campbellford. During the social part there were some good contests, after which a splendid lunch was served. There was a good attendance at the meeting.

Mr. and Mrs. Joseph Douglas and family, corner Church and Kent street, spent Christmas in Havelock at the home of Mrs. Douglas' aunt, Mrs. Alex. Smith.

Mrs. Peter Buchanan, Rear street, returned home on Monday from Peterboro, where she was attending the funeral of her brother Mr. William White of 468 Water Street.

Born—In Campbellford, on Tuesday, 30th December, 1924, to Mr. and Mrs. S. H. Neale, Grand Road —a son.

Born—In Seymour, on Saturday, 27th December, 1924, to Mr. and Mrs. Valentine Chaplin——a son.

TO REMOVE SOOT

If soot gets on the carpet cover it with dry starch, flour, or cornmeal. Let stand half an hour or so, then scrape and brush up.

N. DOUROS WAS HOST

Provided Merry New Year's Eve Party for Many Patrons.

N. Douros of the Albion restaurant was host to some of his patrons at an impromptu New Year's eve celebration, with the usual accessories, that provided a merry party for those who helped arrange it and also for other late-faring patrons who happened along.

An orchestra composed of Joe Nazimok, violin; Ted McCarthy, xylophone, and Stan Hensley, drums, supplied music for dancing and also solo numbers which were augmented by other guests. Songs and choruses stretched out a happy entertainment to the morning hours, and Mr. Douros is reported to have surprised his guests with "O Sole Mio", singing it in Italian with quite a pleasing baritone, although Caruso probably turned over in his tomb if his spirit was in hearing of that selection. Mr. Harry Dugan and Mr. Will Garden added great enjoyment to the party with several dancing numbers. The guests enjoyed the entertainment and conveyed a warm vote of thanks to their host.

STIRLING NOMINATIONS

C. B. McGuire and Charles Van Allen to Run for Reeveship.

STIRLING, January 2. — There was a fairly good attendance of the ratepayers at the nomination meeting here, and the usual large list of candidates were nominated. An election is to be held to determine who will sit on the council board for 1925. Mr. C. B. McGuire, who has held the office of Reeve for five years, and Mr. Charles VanAllen, who served as a councillor for five years, but was not a member this year, are the aspirants for the reeveship, and the following are those from whom the voters will have to choose four men to act as councillors for 1925: L. Meiklejohn, Earl Bailey, Hugh Morton, Sam Hatton, Jetty Thompson, Thomas Cranston, and Robert Christie.

Nominations were also held for three trustees for the school board, due to the two year term of Messrs. Bedford, Alger and Ward having expired. These three gentlemen were the only ones nominated and were therefore declared elected by acclamation.

All the nominees were called to the platform by Clerk Luery, who presided at the meeting.

The members of the 1924 council were called upon first. Mr. McGuire gave a very full account of the financial condition of the village; there was some criticism offered regarding the expenditures in connection with the schools, but the chairman of the board being absent, also the secretary of the board, the questions were not as satisfactorily answered as they might have been.

As the two largest items that have to be considered in the levying of taxes it seems reasonable—as one of the speakers stated—that the chairman of the school board should be present in order to answer any criticism that may be offered. The reeve is always on hand to answer the critics re the county expenses.

Mr. Meiklejohn followed Mr. McGuire. His theme was mostly regarding the working of the electric light department, which is certainly in a prosperous condition, having to its credit over $10,000.00.

The other members of the 1924 council, viz., Messrs. Bailey, Morton and Hatton, spoke briefly, and then the veteran member of the school board, Mr. John S. Morton, gave an account of the work of that body, but as he did not expect to speak for the whole board his remarks were brief.

Then followed the new candidates for office, the first being Mr. Van Allen, the nominee for the reeveship, and Messrs. Thompson, Harlow and T. Cranston. The other candidates were absent.

Personals.

Mrs. Clifford Hatton and children are visiting her father, Mr. L. Meiklejohn.

Neil Bissonnette is home from Seaforth to spend the holidays with his mother.

Mr. Will West has purchased a half interest in the Stirling creamery.

Miss Ida Marshall, who is at Macdonald College, Guelph, is home for the holidays.

Hemstitching Neatly Done Same Day

Orders taken for Hemstitching. Work neatly done same day as received.

THE J. C. TURNBULL CO. LTD.

Madame X Girdle

We are agents for the Madame X Reducing Girdle. Hundreds of women testify to its amazing results. Enquire at Corset Dept., 2nd Floor.

Saturday's Economies For Thrifty Buyers

Important Sale of Women's Coats
Were Formerly up to $31.50, for 19.50

There are Coats in this lot that have been considered good values at a much higher figure than Saturday's amazingly low price. Smart models of duvetyne, velour, Bolivia, zibelines, cameline and plaid-backs. Some are fur trimmed. All are lined throughout and interlined. In rich brown shades, sand or grey. Sizes 16 to 42 in the lot. Don't miss this great Saturday clearance. Regular values, $28.00 to $31.50, for, each .....

A Great Clearance Sale of Our Best All-Wool High-Grade Flannel Dresses — 6.75

High-grade Flannel Dresses in a great clearance Sale. Best quality all-wool dress flannel, up-to-the-minute styles and suitable trimmed. Best of workmanship and finish. Flannel Dresses will be much in favor during this coming season, thus making this a wonderful opportunity to save money on very desirable utility frocks. Many styles and colors to select from and a good range of sizes. Regular $9.00 and $10.00 values, for .....

Girls' Tailored Coats Underpriced — 8.95

A miscellaneous group of smartly tailored Coats for girls. All well made models and warm. Created from velour, plaid-backs and teddy bear cloth, in side fastening or belted styles. Some fur collared. Half and fully lined. Brown, castor, tan and heather shades. Sizes 8 to 14. Regular to $14.50, for .....

ART NEEDLEWORK

Play Aprons

Made from heavy factory cotton in slip-over style. Stamped in very attractive, easily worked nursery design. 5-year size only. Each 50c

Luncheon Sets

White Repp Luncheon Sets, consisting of 36-inch Square Cloth and four Serviettes. Stamped in choice of three very neat designs. Extra special value tomorrow at, per set $1.25

Linen Pillow Cases

Stamped Pillow Cases of pure Irish linen. Have hemstitched scalloped edge. Stamped in different attractive designs. Size 36 x 42 inches wide. Extra value at the special Sale price of, each 98c

Brown Linen Centres

Attractive Centres in 22-inch size, of brown art linen of fine even weave. Pretty, easily worked designs. Extra special value at, each 49c

Pattern Hats Half-Price

Just a few Pattern Hats and individual models selling at half-price. Authentic copies of the season's most approved styles in New York, Paris and London. Best of materials, trimmings and workmanship. Formerly marked to $15.00. On Sale Saturday at ..... HALF-PRICE

Trimmed Hats for $2.49

We've taken several distinctive Hats in women's, misses' and children's styles and made to sell up to $6.75 and marked them at one final clearance price. Many clever little styles, in Panne and Lyon's velvet, with new trimming touches. There are many becoming modes for junior, miss or matron in the group at $2.45

Hemstitched Pillow Cases

Regularly Priced at 75c Pair, for 2 Pairs for 98c

Made from good quality pillow cotton, in 42-inch width. Have deep hem, neatly hemstitched. Regular 75c pair. Saturday ..... 2 pairs 98c

Voting Contest Results

Owing to the large number of ballots cast during the last few days of the contest, it is impossible to give the final standing of the various contestants until Saturday.

Infants' Bonnets

Snug and warm are these attractive little Bonnets, made of bear cloth and lined with white Saxony. All suitably trimmed. Assorted sizes. Regular $2.00 to $2.50 values, for $1.49

Bi-Tex Silk Hose

Beauty, warmth and exceptionally long life all combine to make Bi-Tex Hosiery the ideal Hose for cold weather. It washes well and the fabrics which make it an unique Hose never become displaced to detract from its comfort. Pure Thread Silk Hose with extra lining. Can be had in black, brown, mist, Jack Rabbit and log-cabin. Pair $2.50

CANDY LEADERS FOR SATURDAY

MARTHA JANE CHOCOLATES

Our remaining stock of Martha Jane Chocolates, put up in attractive packages in 1-lb. and 2-lb. sizes. Best of ingredients, rich in flavor. Excellent assortment in each package. Regular 60c lb., for 49c

CANDY MEAT

We have a few one-pound Lunch Boxes left in this great novelty in confectionery. Very realistic, absolutely pure and quite wholesome. Regular 60c, for, box 49c

Infants' Warm Coats

Warm wraps for the wee tots. Made of white chinchilla or Llama cloth. Have snug-fitting neck, turn-down collar and lined throughout. Trimmed with silk frogs and large pearl buttons. Regular $5.00 value, for $3.95

Dress Goods at 98c Yard

Amazing value in All-Wool Tweeds and Homespuns of excellent quality. Materials that are suitable for dresses, skirts, children's wear, etc. 54 and 56 inches wide. Regular values up to $3.00 yard, for, yard 98c

MEN'S WEAR

Men's Suits at $12.75

These Suits are amazing value and are ideal for men who need a Suit for general utility wear. Made of sturdy materials in neat patterns. Cut in practical yet smart styles. Best of workmanship and finish. Sizes 34 to 40 ..... $12.75

Men's Sweaters

Brush Wool Coat Sweaters, no collar, V neck, long sleeves, six-button front, two pockets. Choice of camel, brown or lovat. Sizes 34 to 42. Wonderful value at $1.89

Penman's Underwear

Heavy-weight All-Wool Shirts and Drawers for men. The well-known Penman Brand. Excellent for out-of-doors workers. All sizes. Each, $1.98

Men's Work Shirts

A big special for Saturday. Men's Work Shirts made of military flannel in grey or khaki. Good full size garments. Have turn-down collar attached. Sizes 14 to 17½. Splendid value at, each. $1.49

Men's Undershirts

Heavy Cotton Undershirts in fine rib. Have high neck and long sleeves. Sizes 34 to 42. Regular $1.50 value, for 79c

Horsehide Mitts

Genuine Horsehide Work Mitts, wool lined, have snug-fitting wrists. Extra value, pair, $1.79

Men's Work Socks

Heavy Grey Worsted Work Socks, natural toe and heel. Pair 49c

ECONOMY BASEMENT

A Sale of Jugs

For Saturday only we offer China Cream Jugs at a sharp reduction in price from regular values. Attractive barrel style, in assorted two-color effects. Regular 25c value, for Saturday at 15c

Brown Betty Tea Pots

Genuine Gibson Brown Betty Tea Pots, imported direct from England, selling at a very special price Saturday. Desirable shape, neatly trimmed with green band. Our usual $1.29 number, for 98c

Briefs

Wire Cake Coolers	35c
Wire Gravy Strainer	25c
Wire Egg Whip	15c
Wire Soap Savers	20c
Mixing Spoons	15c
Plate Scrapers	15c
Apple Corers	15c
Potato Mashers	15c
Dover Egg Whips	49c
Cookie Lifters	15c
Egg Lifters	15c
Toasting Forks	19c
Kitchen Knives	15c
Butcher Knives	25c

Pastry Boards

Made from white basswood, smooth finish. Size 16 x 24. Have 4-inch rim. Regular $1.25, for 69c

Serving Trays

12 only. Mahogany finished. Size 11 x 17. Glass top. Extra special at $1.49

BARGAIN FOURTH

Cover-all Aprons

Women's Cover-All Aprons, made of chambray, in pink or blue. Have short sleeves, round neck, tie strings at the back. Medium and large sizes. Each 75c

The BARGAIN FOURTH

Children's Coats

Smart little Coats of all-wool polo cloth. Have plain back, all-around belt, convertible collar, slash pockets and lined to waist. Sizes 6 to 10 years. Regular $6.50 value. Just a few left to clear out at $3.49

Ladies' Cashmerette Hose

Excellent quality Cashmerette Hose in black or brown. Have seamless leg, fashioned to fit, reinforced foot, deep hem top. All sizes. Good 50c value. Sold only in the Bargain Fourth at, pair 39c

Ladies' Winter Weight Vests

Substandards of regular seventy-five-cent line. Fine Swiss rib, have round neck and long sleeves. Imperfections can scarcely be detected. Sizes 36 to 42. Each 49c

Boys' Mitts

Hand-knit Mitts and Muleskin Mitts for boys. Both lines have snug-fitting wrists. Wonderful value. Sell regularly at 50c. Just a limited quantity to sell Saturday at, pair 29c

Children's Worsted Hose

Heavy Worsted Hose for children's wear, 2/1 rib, of sturdy make, reinforced heel and toe, good length leg. All sizes. Pair 49c

Satinette Bloomers

Just a limited quantity. Every pair perfect, with shadow stripe or all plain. Choice of apricot, rose, flesh, sand or black. Cut full and roomy. Elastic at waist and knee. Pair 79c

SCOTS CELEBRATED "HOGMANAY" WITH DANCE AND SUPPER

Caledonian Club Held an Excellent Dance in Victoria Hall.

A PRESENTATION.

To Scots all over the world, Hogmanay, the old name for the last day of the year in Scotland before the New Year's Day (Neur dae) as said in the land of heather in their own dialect, is celebrated in many ways. Some prefer to bring in the New Year by attending a Watch Night service, or a Hogmanay dance.

Then there is the Scots family that spends the bringing in of the New Year at their "ain fireside" with a light burning to await, maybe, a 'first-fitter." If not, retire at the sma' hour recalling memories of the native heath and thankful for the many blessings.

Scots Celebrate.

In this city the Caledonian Club held their usual Hogmanay dance, which was largely attended by local Scots and families. The proceedings opened up with dancing until the hour approached—twelve—when the company gathered together in one big circle hand-in-hand to sing "Auld Guid New Year Tae Ane an' A'" in two verses and chorus which runs thus:

"A guid New Year tae ane an' a',
An' mony may ye see;
An' during a' th- years tae come,
O happy may ye be."

Thereafter, silence reigned a few minutes, then the assembly broke into the great song, "Auld Lang Syne" in the customary Scots fashion with many a heart full and eyes with a tear that could tell many a story of the years gone by while they went around the company to wish them the compliments of the year with a good grip of the hand. Dancing continued until the small hours of the morning.

During the evening excellent refreshments were served.

Presented with Umbrellas.

A very pleasant surprise was sprung on two enthusiastic local Scots by Mr. Andrew Jackson, president, on behalf of the Caledonian Club, to Mr. William Petrie, treasurer of the club for the past seven years, and Mr. George Low, secretary of the club for four years, when they received a handsome umbrella each as a token of esteem for their excellent work. Both gentlemen acknowledged the gifts in a few well-chosen words.

Caledonian Orchestra.

Excellent music was supplied by the club orchestra composed of Mr. Alex. Heaton, on the piano, who added the characteristic touch to the dancing, along with Mr. Donald Anderson, violinist; Mr. Tom Craig, cornetist, and Mr. Whalley, drums.

Falling Hair, Dandruff, Itching, Indicates An Unhealthy Scalp

Neglected hair soon starts to fall, far more than is natural. Dandruff comes and then baldness. Seven Sutherland Sisters' Complete Treatment is a new and entirely different hair preparation, containing as it does the new discovery Hair Fertiliser. Its one object is to get your hair in a healthy growing condition—and it does it.

Dandruff and the germ of baldness simply cannot exist on the scalp that is occasionally treated with our Hair Fertilizer, and the best part of it is you only use it quite sparingly two or three times a week. An inexpensive and thoroughly effective treatment. There is nothing like Seven Sutherland Sisters' Complete Treatment, $1.60 at Roos' Drug Store, or Shoemaker's Drug Store.

For sale at Bond's Drug Store and Giles, the Druggist.

CHRISTMAS TREE

Annual Entertainment of Gospel Hall Held Wednesday Night.

At the Gospel Hall on Wednesday night the annual Christmas tree service was held. The hall was too small to accommodate the large number. Some only got inside the door.

Every boy and girl of the Sunday School received some useful gift, and at the close a case of oranges were distributed.

A notable part of the entertainment was the recitation of every memory verse for each Sunday of the year, given by Miss Elsie Case, giving chapter and verse without mistake, and in order. Mr. J. A. Spink, of England, assisted Mr. Curtis in the stripping of the tree, which was loaded with good things for all.

"CORRIGAN" by EDMUND SNELL

(Continued from Wednesday)

VII.—PROTECTING PAMELA.

Fellowes—long, lean and hatchet-faced—looked up at his employer.

"Well?" he demanded, presently. "What d'you think of it?"

Corrigan set his feet wide apart on the springy turf and surveyed a squat, square erection of such startling newness that its yellow timbers glistened in the light of the noonday sun.

"There's only one thing wrong with it that I can see."

"Well?" snapped back the assistant, fully prepared to defend the slightest adverse criticism of a masterpiece of which he was not unjustly proud.

Corrigan laughed.

"It's the best bungalow we've got—and a deuced sight too comfortable for a mere bachelor!"

Fellowes winced. He could never get over the idea that the genial colossus he served was trying to get in a dig at him over the fair female crook he was once almost beguiled into marrying.

"That's not my fault. What chance is there, I'd like to know, of knocking across a decent girl in this forsaken wilderness?"

"Precious little," admitted the other cheerfully; "but I can't help thinking you had something of the sort in mind when you designed this palatial residence." He strolled leisurely to the foot of the steps leading up to a broad veranda that completely encircled the house. "It'd made a vast difference, Fellowes.

The assistant nodded.

"I know. I'm essentially a gregarious beast. I wasn't cut out for a single existence. When I look round at other fellers who don't even deserve the luck they've had in the matrimonial market—it makes me positively envious. Take young Boyce, for example. When you ran into him, he was coming east on spec.; he'd nothing in particular with which to support a wife and not the remotest prospect of qualifying for a job that'd enable him to do so. And yet, before you took him under your paternal wing, he'd persuaded one of the nicest women I've ever met to throw in her lot with him. It beats me!"

They gained the veranda together and settled themselves in newly arrived Sandakan chairs. Fellowes pushed across the cigarettes.

"Boyce was lucky," said Corrigan, helping himself, "and the fact that he married Mrs. Boyce went a long way with me when I decided to offer him a billet. There are all kinds of girls in this wicked old world, but, as far as our sort of existence is concerned you can safely divide 'em into two categories—the women who fidget, and those who don't. Fidgety wives negative any good work their husbands may do, they're never happy anywhere and always wishing they were somewhere else; that kind of restlessness is infernally catching, and the man who sees more of 'em than anybody else eventually succumbs to the infection. Now, Diana's just the reverse. From the first she made up her mind to like the east and she didn't accept Boyce with her eyes shut. She knows his weaknesses better than he thinks, and tackles them in a quiet, unobstrusive fashion that is a credit to her. An observant man can detect traces of it every day. He's dropped that confounded drawl of his already and that knife-edge crease of his slacks is pretty well a thing of the past. Now, if you could find a second Diana——!"

Fellowes looked up sharply.

"Thought you didn't approve of married assistants?"

"I don't; in the broader meaning of the term, I'm all against 'em; but there are exceptions—and Diana Boyce is one of them."

The first assistant clasped his hands at the back of his neck and yawned.

"It's no go, old son," he said. "I'm afraid I'm fated to appreciate the inner comforts of this bungalow alone! Boarded ceilings, Corrigan! None of your rat-infested sago thatches either! I caught Arundill observing it enviously from the other side of the wire. Queer beast, Arundill! I gave him a polite 'good morning'—and he turned his back abruptly and strode away. I don't fancy he cottons altogether to the idea of having neighbours. Millett says he wanted this strip of land himself, but started negotiations too late."

Corrigan flicked his ash over the rail and stared upward.

"Watch Arundill!" he murmured presently.

"Oh! Why?"

(To Be Continued.)

FLAVORS TEA

Keep a bit of dried orange peel in the tea canister to improve the flavor.

Just Arrived!

Ladies' 4-Buckle

GOLOSHES

Best quality, guaranteed.

Sizes 2½ to 8 ..... $3.75

D. ZACKS

424 George Street

KING'S DAUGHTER'S ANNUAL DANCE

The King's Daughters held their annual dance in the G.W.V.A. hall on New Year's Eve, with an attendanec of over two hundred people. The guests were received by the President, Mrs. G. S. Cameron, with Mrs. R. R. Hall, Mrs. A. W. Turner, and Mrs. J. Wells Fraser Excellent music for dancing was provided by Ken Blood's orchestra. Several novelty numbers on the programme included a confetti dance, a balloon dance and a lucky number dance. The hall was very prettily decorated in cool colors of pale green and white. The green crepe streamer curtains at the windows were studded with golden stars and the pendant lights were simulated huge icicles, formed of shredded white paper. Evergreens and small Christmas trees decorated the entrances and the orchestra balcony. In the upstairs rooms, where refreshments were served, the tables were gay with red and white and tiny central, tinsel-decorated trees.

Mrs. A. W. Turner supervised the decorations upstairs, and Miss Margaret English had charge of the hall arrangements. Mrs. A. E. Coulthard was in charge of card tables, Miss Mamie Roger of refreshments. Bridge was played in the small room at the rear of the hall, prizes going to Mrs. C. L. Brewer and Mrs. R. R. Hall.

Among those noticed were:— Dr. and Mrs. G. S. Cameron, Mr. and Mrs. D. Carlisle, Mr. and Mrs. W. W. Cruthers, Mr. and Mrs. C. S. Cummer, Mr. and Mrs. Geo. Coutts, Mr. and Mrs. R. Denne, Mr. and Mrs. D. Davidson, Mr. and Mrs. J. W. Fraser, Mr. and Mrs. C. S. Graham, Mr and Mrs. B. B. Gillespie, Mr. and Mrs. J. Gillespie, Mr. and Mrs. G. W. Gilman, Mr. and Mrs. James Hamilton, Mr. and Mrs. Basil Hall, Mr. and Mrs. Fred Hooper, Mr. and Mrs. R. R. Hall, Mr. and Mrs. Chas. Kingan, Mr. and Mrs. R. G. Kingan, Jr. and Mrs. A. L. Killaly, Mr. and Mrs. D. Laurie, Dr. and Mrs. T. G. Loudon, Mr. and Mrs. J. McNabb, Dr. and Mrs. A. Y. McNair, Mr. and Mrs. M. H. Park, Mr. and Mrs. E. L. Payne, Mr. and Mrs. C. H. Rogers, Mr. and Mrs. R. F. Sedgewick, Mr. and Mrs. J. H. Seels, Dr. and Mrs. Ray Scott, Mr. and Mrs. Reg. H. Turner, Mr. and Mrs. W. Turner, Mr. and Mrs. M. E. Turner, Dr. and Mrs. E. H. Wood, Mr. and Mrs. Gerald Wood, Mr. and Mrs. S. T. Medd, Mr. and Mrs. H. H. Miller, Mr. and Mrs. R. Byers, Mr. and Mrs. Arthur Belleghem of Toronto, Mr. and Mrs. Cornish, Mrs. Geo. Boucher ,Mrs. A. E. Coulthard Mrs. C. L. Brewer, Mrs. A. W. Turner, Mrs N. Birks, Mrs. D. Carmichael, Mrs. N. D. Buchanan, Mrs. B. Gardiner, Mrs. V. Scully, Mrs. E. S. Martin, Mrs. Russell Wood, Mrs. A. L. Amys, Mrs. J. A. Aylmer, Mrs. W. Blackwell, Mrs. Ernest Greene, Dr. Phyllis Young of Rome, N.Y., the Misses Mamie Boucher, Conner English Roger Helen Munro Jean Eastwood, Gladys Graham, Gladman, J. Girard, M. Hatton, G. Hall, Mary Medd, H. Morphet, M. Morphet, Margaret Turner, Marjorie Turner, Helen Thompson, G. Mulholland, L. Rogers, McIntyre, Freeman, Messrs. J. Bertram, H. Bradburn, Donald Cameron, John Crane, L. Fitzgerald, D. S. Gordon, W. Perks, W. F. Huycke, S. Bishop F. Medd of Montreal, H. Mason, A. Munro, J. Renwick, R. B. Rogers, L. Stevens, S. Whitehouse, Langley, J. McClellan, Aubrey Seels of Chicago, Blackwell, Gordon Munro.

IN GRIP OF STORM.

New York, Jan. 2. — (Canadian Press).—New York city today is in the grip of the first heavy snowstorm of this winter. As snowfall continued unabated, street-cleaning department ordered out 6,000 men and 417 motor-driven plows to keep streets open to traffic.

Splendid!
The talk of the Town Sale

Fashion Craft's January Clearance
Hats AND Caps
Your Choice of Any Cap in the Store
1/2 PRICE
BROCK HATS, Newest Shades and Styles, Reg. $6.00, Your Choice $3.95
Jack Primeau
140 HUNTER ST.

PETERBORO'S VOTE YESTERDAY BY SUB-DIVISIONS

No. Division	Blade	Cowie	Deane	Fife	Greene	Hamnck	Hay	Maher	Mayes	Morrison	Sargent	Spence	Tenney	Bradburn	McIntyre
1	6	35	39	23	23	25	10	26	38	22	4	9	13	29	30
2	8	41	34	52	24	25	10	29	35	23	17	22	13	25	44
3	6	39	27	30	20	28	12	27	24	24	7	22	11	33	29
4	5	43	45	40	32	27	14	32	37	28	9	26	18	38	35
5	11	49	46	40	31	38	22	49	38	30	9	26	17	53	39
6	6	26	28	14	24	22	4	14	24	13	3	21	16	20	28
7	3	32	37	18	37	26	4	18	29	19	3	17	16	31	26
8	4	64	30	31	42	40	19	27	36	36	5	26	17	37	29
9	4	65	61	38	47	34	31	26	52	34	9	26	16	51	47
10	3	32	45	27	34	23	22	16	31	29	4	14	12	41	20
11	6	30	45	21	31	23	24	14	27	20	3	14	10	43	16
12	4	27	41	20	42	24	28	20	34	18	5	12	4	41	20
13	....	29	60	23	45	24	40	23	46	28	2	14	4	58	17
14	9	40	52	19	36	29	26	25	53	16	6	11	8	45	29
15	5	32	38	20	35	26	21	16	30	21	7	13	8	32	24
16	1	51	69	44	56	40	53	31	52	33	11	14	9	64	40
17	6	53	57	37	43	34	31	38	51	30	15	17	10	52	41
18	7	51	71	43	73	34	34	19	57	26	18	23	2	71	31
19	5	65	86	39	80	30	35	35	80	30	14	18	10	82	36
20	5	32	36	36	29	21	29	46	44	32	8	10	16	43	37
21	4	30	39	10	28	22	21	20	25	22	7	13	10	32	22
22	9	55	43	36	44	21	28	29	50	35	4	10	17	45	35
23	8	56	83	43	72	19	64	42	31	32	6	17	06	74	33
24	8	39	57	41	37	28	26	33	46	33	8	20	15	53	29
25	6	39	46	11	30	23	17	18	25	18	7	26	12	36	24
26	7	51	52	16	46	46	40	18	51	17	7	10	17	43	35
27	6	23	59	33	43	29	33	11	42	20	3	11	8	35	45
28	6	50	63	47	41	55	34	20	61	28	11	26	19	57	43
29	6	50	58	29	45	48	32	20	47	22	13	24	17	49	39
30	8	50	46	23	37	31	18	34	50	27	6	12	11	30	47
31	7	45	50	50	34	34	10	17	54	30	11	24	11	46	33
32	1	34	37	31	26	20	22	13	28	15	5	15	4	34	21
33	4	47	44	21	34	34	21	18	36	18	2	9	8	33	31
34	6	33	47	23	26	26	40	19	26	16	9	7	9	37	29
35	....	57	56	26	44	22	60	23	57	20	7	12	10	51	38
36	1	52	57	29	26	30	54	46	61	17	13	4	17	42	48
37	4	52	50	32	18	33	51	40	49	27	21	10	24	30	43
38	....	36	35	19	16	16	40	23	32	14	3	8	17	31	27
	198	1660	1887	1110	1438	1110	1107	996	1637	921	302	609	461	1672	1228

PRESIDENTS WON CURLING CONTEST

Yesterday's Curling Tournament Was a Big Success—The Scores.

The Presidents once more showed their superiority over the Vice-Presidents of the Peterboro Curling Club when they defeated them in the annual New Year tournament for the Kenner and Fitzgerald silver cup yesterday by the total score of 201 shots to 181 in one of the closest contested tournaments held in the local rink in a number of years.

The Presidents nosed their opponents out in nine games and tied them in two, while the Vice-Presidents tied two games and won six, making the contest very close and interesting.

In the morning's games the Vice-Presidents showed up well, taking three of the seven games played and tieing one, while on the total for the morning's play the Vice-Skips were three points up on their opponents, the score being 77 to 74 in their favor.

In the afternoon the tide changed and the Presidents took four of the seven games played and advanced four ahead of their assistants when they piled up a score of 80 shots, holding the Vice-Skips to 73.

There were only five games left to be run off in the evening, and it was evident by the large crowd present that much interest was being taken in the finish. The Vice Presidents took the first game when McDermid's rink lost to Taylor's quartette by 8 to 7. The Vice Skips were only three shots behind the leaders at this stage, and a little bit of luck might have done wonders here, but when Kenner came along and trounced Oke 16 to 7 all hopes for the Vices were gone. Lang and Chenhall played a tie game, the score being 8 all. Turner and Dobbin failed to make an appearance and their game was called off and Donaldson wound up the tournament in great shape when his rink doubled the score on Henry's quartette. The final score was Presidents, 201; Vice Presidents, 181. Bob Hicks, who is one of the Presidents, told one of the loosers today that it was time enough for the Vice Presidents to win when they became Presidents.

The following is the list of skips who took part:

Morning Games.

Presidents	Vice-Presidents.
Boucher	Downey
Skip 18	Skip 10
Fitzgerald	Connal
Skip 8	Skip 10
Bacon	Best
Skip 10	Skip 12
Montgomery	Brightman
Skip 8	Skip 17
Payne	Menzies
Skip 12	Skip 12
Moore	Morrow
Skip 17	Skip 7
Sturgeon	Martin
Skip 11	Skip 9
74	77

Afternoon Games.

Presidents	Vice-Presidents.
Medd	Campbell
Skip 14	Skip 10
Fraser	Sedgwick
Skip 11	Skip 8
Kay	Webber
Skip 13	Skip 14
Cruthers	Foote
Skip 14	Skip 10
Davidson	Widdess
Skip 8	Skip 10
Hicks	Marshall
Skip 13	Skip 7
Skinner	Copping
Skip 7	Skip 14
80	73

Evening Games.

President.	Vice-President.
McDermid	Taylor
Skip 7	Skip 8
Kenner	Oke
Skip 16	Skip 7
Lang	Chenhall
Skip 8	Skip 8
Turner	Dobbin
Skip . . . . *	Skip . . . . *
Donaldson	Henry
Skip 16	Skip 8
47	31

Progress Flag Flies High On Mayor Turner's Office

Flying from the flag staff above the Mayor's office on New Year's Day was a bargee flag, reading "1925. Progress." This thought is in keeping with the note of optimism contained in the Mayor's short address at the Women's Council meeting in the City Hall on Tuesday evening, and as contained in his New Year's greetings to the citizens. As pointed out, it is in the quality rather than quantity of oil which makes the best light—so with energy we will all pull together for a prosperous New Year.

READ THE WANT ADS.

Frank Adams Won Race Just Forty Years Ago; Is Now City Treasurer

How Peterborough's City Treasurer trimmed three of the best canoeists in Ontario forty years ago is told in a story in a recent Toronto newspaper, accompanied with a picture of the four contestants.

The race was held off Grindstone Island, near Gananoque, in 1884 Frank Adams, in his English Canoe the ADA M.S. (a play on his own name), was anything but stripped for the gruelling work ahead, the article says. Though his competitors wore trunks and sleeveless guernseys and he was in "longs" on both legs and arms, he figuratively, walked away from them. "He made a show of them," says Hugh Neilson who refereed the race and took the picture.

Mr. Adams' competitors were M. Fisk Johnston, member of the Senate Hansard staff, Ottawa; Edwin Gould, millionaire son of Jay Gould, and J. L. Weller, formerly of the Trent Canal, then chief engineer of the Welland Canal and now in Niagara.

Mr. Adams was rated as a first class canoeist at this stage in his career, and his athletic life has undoubtedly fitted him well for his onerous duties as Treasurer of the City of Peterborough.

In your traveling bag always keep a small supply of toilet articles, and scissors, handkerchiefs, etc., so that you can pack on small notice and still have all the articles you really need.

DANCED THE OLD YEAR TO EXTINCTION

Interesting Social Event at Brighton—Holiday Visitors.

BRIGHTON, Jan. 2. — Mr. and Mrs. George Drewry gave a house dance Dec. 31st for Miss Fay Forbes. The young hostess with Mrs. Drewry received in the hall. The house was effectively decorated with Christmas greens, sprays of evergreen and scarlet bells. The guests danced in all the rooms on the lower floor with some corners made attractive for those desiring Bridge and Mah Jong.

As the dancers bade farewell to 1924 they joined lustily in the singing of "Auld Lang Syne."

After enjoying a dainty lunch the merry throng resumed dancing until the wee small hours of January first.

Among those present were: Mr. and Mrs. A. E. R. Jones, Mr. and Mrs. Morley Simpson, Mr. and Mrs. Hubert Bullock, Mr. and Mrs. A. D. Bullock, Mr. and Mrs. W. Gartshore, Mr. and Mrs. Fred Marshall, Misses M. Atkinson, L. and Kathleen Ross, Marjorie Clouston, Jean Roblin, Colleen, McCann, Edna Ross, Alice Ross, Bertha Mowry, Ina Fiddick, Muriel Ross, Edna Bullock, Irene Sandford, Irene Montgomery, Vera Greenfield, Madeline Bellamy, Irma King, Olive Frise, (Bridgetown), Marjorie Wright, Mabel and Del Langdon, Adeline Solomon, Jewell Simpson, Sneigrove, Edna Cornwall, Ida Tinson, Hilda Montgomery, Frances Solomon, Mrs. T. Lockwood, (Montreal), Messrs. R. J. Hepburn, J. Jones, (Toronto), O. Archer, R. McConnell, A. Dunnett, C. C. Fiddick, C. Brown, H. Cameron, M. Stevenson, R. H. Pollock, J. H. Corner, A. Allen (Trenton) R. Simpson F. Cornwall, W. W. Wade, (Kingston), J. Brown, E. Strong, (Trenton) E. Solomon, W. Brown, K. Langdon, C. King, (Toronto), R. Langdon, H. Little, G. Harden, and

Personal

Miss Dorothy Simpson has returned home after spending a few days in Belleville.

Mr. Gordon Lapp, Premier of the Boys' Parliament, has been attending the session in Toronto.

Among those visiting in town for the holidays were Mrs. G. Wilson and daughter of Toronto, Mr. Geo. Powell, of Barry, Mr. W. Rudd of Toronto, Mr. Jack Jones of Toronto, Miss Olive Frise of Bridgetown, Mr. Hubert Frise of North Bay, Mr. Clarence King of Toronto, and Dr. V. Purdy of Toronto.

Miss M. Jamieson has been spending the holidays at her home in Port Hope.

Mr. Donald A. Lapp has been visiting in Peterboro, for a few days.

Miss Mary I. Draper of the Public School Staff has returned to duty after spending the holidays at her home in Kingston.

Mr. R. B. Cheer was in Campbellford for the holiday.

Brighton has had a decided change in the weather, the mercury dropping to twelve below zero at the beginning of the New Year.

A HEAVY FIRE LOSS.

MANCHESTER, N. S., Jan. 2. — Loss estimated at $150,000 was caused by a fire which swept a six storey block in the centre of the city shortly after 1.30 yesterday morning, damaging the stocks of five stores, and sending the tenants fleeing into the streets. Between 25 and 30 persons were rescued by the firemen from rooms on the upper floors of burning structure.

SCOTTISH CUP DRAW.

EDINBURGH, Jan. 2.—The draw for the first round of the Scottish Association Cup, to be played Jan. 24, is as follows:

Vale of Leven v. Inverness Caledonian.
Clackmannan v. Raith Rovers.
Lochgelly United v. Breadalbane.
King's Park v. Airdrieonians.
Dundee v Johnstone.
Motherwell v. Galston.
St. Mirren v. Peterhead.
Stranraer v. Royal Albert.
Leith Athletic v. Heart of Midlothian.
Kilmarnock v. Arbroath Athletic.
Dykehead v. Forfar Athletic.
Montrose v. Inverness Citadel.
Hamilton Academicals v. St. Bernard's.
Newton-Stewart v. Dumbarton.
Solway Star. v. Stenhousemuir.
Bo'ness v. Helensburgh.
East Fife v. Glasgow Rangers.
Dunfermline v. Arbroath.
Third Lanark v. Celtic.
Bathgate v. Partrick Thistle.
St. Cuthbert W. v. Peebles Rovers.
Hibernians v. Aberdeen.
Albion Rovers v. Clyde.
Queen of the South v. Alloa.
Falkirk v. Morton.
Armadale v. Civil Service Strollers
East Stirlingshire v. Glachnacudden.
Arbuthe v. Cowdenbeath.
Ayr United v. St. Johnstone.
Broxburn United v. Nithsdale Wanderers.
Clydebank v. Queen's Park.
Dundee United v. Aberdeen University.

All games are to be played on the ground of the first-named club.

potentates' identity having proved of Mr. George Dennis conducted by party on Saturday afternoon.

Thanks From Ald. J. O. FIFE

Ladies and Gentlemen: Kindly accept my sincerest thanks for that generous support at the polls yesterday, which resulted in my re-election as Alderman for another two years.

Believe me, my very best efforts shall be directed at all times in the interests of a business-like and economical civic administration, which will meet with approval generally.

Best wishes for this New Year.

J. O. Fife

1d155 3022

Thanks

W. H. BRADBURN warmly appreciates the honor conferred upon him by his re-election to the office of Peterborough Utilities Commissioner—

And in the future, as in the past, he will exercise the trust vested in him to the very best of his ability in the interests of citizens generally.

Yours for a bright and prosperous New Year, 1925.

W.H. Bradburn

CARD OF THANKS

I wish to express my thanks to the many who supported me yesterday at the poll. While not quite enough to elect me, I still feel grateful to you all, and trust that I may be able to serve you some time later.

I remain, yours truly,

W. J. Hancock

Card of Thanks

To the Electors of Peterboro.

Ladies and Gentlemen,—I desire to thank the 1,362 citizens who came out to give me their votes yesterday. I am perfectly satisfied to accept the decision of the majority of our citizens, and again wish to thank those who supported me.

A. A. McIntyre

Card of Thanks

To the 199 electors who marked their ballots in my favor for Alderman on election day I take this means of conveying my heartiest thanks.

I regret that those 199 voters overlooked in The Examiner the withdrawal of my candidature, for unavoidable business reasons; but I appreciate most highly the honor they wished to confer upon me.

A. W. Blade

CARD OF THANKS

FOR the really strong vote in support of my candidature for Alderman, which almost gave me the election, I wish to sincerely thank the electors, and extend to all the Compliments of the Season.

G. L. HAY.

An Appreciation

To the citizens of Peterboro who have done me the honor of placing my name at the head of the poll for Alderman, a wish to express my sincere appreciation and to assure them that my best efforts are at their service in helping conduct the important business of this growing city. I hope we will see a year of prosperity with employment for all and contentment everywhere.

Wishing you all a Happy New Year, believe me,

Yours for Progress,

Roland Denne

Thanks

I wish to extend my sincere thanks to my friends for their support and votes which elected me as Alderman, irrespective of the handicap which was raised before voting day. In the coming two years I will use the best of my ability in the service of the citizens, and try to merit the confidence that has been placed on me.

With the season's greetings and the hope for a year of advancement for Peterboro, I am, faithfully yours,

J. M. Greene

CARD OF THANKS

FRIENDS AND CITIZENS OF THIS CITY.

Your vote, support and influence so generously given me (without my personal solicitation whatever) not only yesterday, but always, so that all was done that I could desire of you, merits my deepest thanks.

You in return should surely have my best effort in your behalf. May I not betray that confidence so freely given.

At present accept my sincere thanks and may you have a Prosperous and Happy New Year. I am ever gratefully yours in service.

JOSEPH CROWE

GRAFTON & CO., Ltd.

GREAT MID-WINTER SALE

BEGINS WITH A BANG ON SATURDAY, JANUARY 3rd.

Heavier price reductions than ever. Grafton Quality Clothing that has won recognition as the leading mens apparel in Canada, at prices away below even our low *Maker-to-Wearer Super Values.* Its the best time to buy that has presented itself in years. Come in and inspect the prices

Warehouse and Head Office: Dundas and Hamilton.
Owning and Operating Stores at London, Hamilton, Woodstock, Brantford, Dundas, Peterborough and Owen Sound.

GRAFTON & Co. LIMITED

HAND CUT AND TAILOR MADE CLOTHING
Maker To Wearer
Peterborough's Big Double Store

Peterboro Defeated Aura Lee 3-2 - Hamilton Tigers Win From Canadiens 4-2

PETES WIN FIRST SCHEDULED SENIOR O.H.A. GAME IN TORONTO DEFEATING AURA LEE BY 3 TO 2

Fifth Successive Victory This Season at Arena—Close Checking a Feature.

AUSPICIOUS START

Peterboro Missed Scoring Chances in First Period.

(By P. D. C.)

The Peterboro Hockey Club made its Senior O.H.A. debut most auspiciously last night and hung up its sixth victory in a row by beating Aura Lee at the Toronto Arena, 3 goals to 2, after a hard fought game in which the blue shirts had twice to come from behind.

It was 1-1 at the end of the first period and 3-2 at the close of the second, the last twenty minutes being scoreless.

Bill Marsden's fast young team with a squad of speedy skaters and persistent checkers gave the Petes plenty of trouble. They laid down a poke checking barrage that the blue shirts found a lot of difficulty in solving, although without detracting anything from the game fight put up by Aura Lee, it was undoubtedly the case that the winners did not rise to the heights reached in the S.P.A. series, particularly against the Soo. Aura Lee's close checking had something to do with that of course, but, making allowance for that factor, the Petes' work was not as clean cut as usual and they lost scoring opportunities with the defence beaten that should have been cashed in for a substantial lead.

But they had punch enough to twice overcome a one-goal margin, take the lead themselves in the second period and then hold off the desperate Aura Lee sallies in the last stanza when the clan of Marsden came on at top speed in a fine effort to save the game.

Missed Chances.

Early in the battle the Petes were inside seven or eight times with nobody but Moore to beat but something went wrong at the critical moment. Moore fooled them on three or four occasions and they fooled themselves the rest of the time, with the result that it was hard going later on when the red shirts made a last period effort to wrest the laurels away from them.

Aura Lee will make plenty of trouble in Senior Group No. 1. They have youth, speed and determination and like all Aura Lee outfits they are never beaten until the timers have signed off. The Petes are satisfied to have grabbed off last night's fixture from them and expect Aura Lee to make it a tough argument for Parkdale and Varsity.

All Moore, the losers' net guardian made a flock of sensational stops of close-in shots and was a tower of strength. Jack Cain, checking with his usual vigor gave him plenty of protection and showed his old time speed in rushing while Walkem was not far behind him in effectiveness. The three regular forwards, Burke, Bond and Shaw all turned in nice games with the first named perhaps the outstanding star, while Clayton, former Toronto Canoe Club junior player and "Shrimp" Morris a graduate from last year's Aura Lee juniors were just as good as the players who started on the line. All the Aura Lee forwards used the poke check very effectively to break up Peterboro rushes and they broke fast themselves when the opening offered itself.

The Petes' Players.

For the Petes Joe Dwyer, although he had hard luck on a goal that slid in off his skate, performed in great style. Aura Lee did not get inside as often as the Petes but they gave him plenty to do and he made some beautiful saves. Parker and McLeod both checked well and Parker's rushing, especially in the first two periods was marked by clever stickhandling that should have been rewarded by more than the one counter he registered.

Up on the line Bailey's work was outstanding until he hurt his bad leg when Tracey Shaw "gave him the knee" in the second period. He finished the game under difficulties. Collins was always prominent and his play for the winning goal was a flashy piece of work while Rose had a finger in two counters and did some effective stickhandling. Burgess broke into the scoring column with the goal that tied the score in the second period and was useful whenever sent out. Ranger was under the weather and did not get going as well as usual, his shooting being off the target all night.

The Line-Up.

Aural Lee—
Goal—Moore.
Defence—Walkem, Cain.
Centre—Shaw.
Right wing—Burke.
Left wing—Bond.
Subs—Morris, Clayton.

Peterboro—
Goal—Dwyer.
Defence—Parker, McLeod.
Centre—Collins.
Right wing—Bailey.
Left Wing—Ranger.
Subs—Rose, Burgess.
Referee—M. J. Rodden, Toronto.

The First Period.

Aura Lee had the first shot of the game on a nice rush by Shaw who could not beat Dwyer. Bailey retaliated with a pretty dash but Moore was in the way. Bailey came back again with a rush that beat Aura Lee's defence but his shot was wide. The checking was close but the Petes were having more success working in close. McLeod nearly scored after a fine dash, missing by inches and Parker worked right through only to have Moore flop to his knees in time to avert a counter. Aura Lee were having plenty of shots but were not getting in as well and it looked as if the blue shirts would be first to score. Parker and Collins worked inside and a goal seemed certain, but Moore made a great stop and Walkem grabbing the rebound off the goalie's pads tore down the centre of the ice and shooting as he reached the Petes' defence line notched the first counter of the game. Dwyer got his pads in front of the low, swift shot but the puck carromed into the net. Peterboro 1, Aura Lee 1.

The Petes were not long in tieing it up. Two minutes after, Parker got away and passed to Rose, who drilled a fast one at Moore. The Aura Lee net guardian made a nice save but before he could clear Parker swept in to bat in the rebound. Peterboro 2, Ara Lee 1.

Come From Behind.

The Petes pressed at the beginning of the second period, driving hard to take the lead. Bailey engineered a fine rush and gave Ranger a perfect pass close in but the left-winger laid his shot on Moore's pads. Bailey came right back again and stickhandled inside but Moore saved sensationally. And finally it was Aura Lee who scored—a soft one. A combined rush by the red shirts was foozled, the puck drifting into the corner. Frank Burke followed in and taking a pot shot from there was lucky enough to register when the rubber struck Dwyer's skate and slid into the net. Peterboro 1, Aura Lee 2.

The Petes let out a link to get up on even footing. Parker fooled the Aura Lee defence but Moore saved again. Then Rose worked in close with a fake pass and the Aura Lee goalie made another fine stop. He fell as he did so, however, and the rubber rebounded in front of the net. Burgess saw the opening, tore in fast and drove the puck against the twine, tieing the score. Peterboro 2, Aura Lee 2.

Bond drew the first penalty of the game for tripping Parker and Bailey followed a few seconds afterwards, also for tripping. After three minutes fast hockey Collins broke away down left wing, circled across the Aura Lee defence and going at top speed scooped a beauty from the right boards which Moore could not handle. Peterboro 3, Aura Lee 2.

That was the last counter of the game but it did not end the excitement. The Petes pressed for the rest of the period trying to increase their lead but failed to hang up another counter. Shaw put his knee into Bailey who had to be taken off for repairs while Shaw went to the penalty bench. Just as the period ended Burgess was chased for tripping.

The Last Period.

He had most of his penalty to serve in the last period and with the odd man advantage Aura Lee kept the Petes busy. And when the sides were even again the pressure kept up. The Petes had been sent out to play three men back on the defence and the result was that Aura Lee did most of the puck carrying while their checking was effective enough to keep the Petes one and two man attacks from getting anywhere. Dwyer was a busy individual for the rest of the night but they could not beat him from outside and the Petes checking was usually successful in keeping them from working in. There were plenty of anxious moments for the Peterboro supporters but the Petes nursed their slender lead through the storm and the final bell found them victorious in their first senior clash.

Summary of Play.

First Period.

1. Aura Lee, Walkem, 15 min.
2 Peterboro, Parker, 2 mins.

Second Period.

3 Aura Lee, Burke, 3 mins.
4 Peterboro, Burgess, 2 mins.
5 Peterboro, Collins, 3 mins.

Penalties.

Aura Lee—Bond, Shaw. Total 2.
Peterboro—Bailey, Burgess, Ranger, Total 3.

CAMPBELLFORD CURLING.

CAMPBELLFORD, Jan. 2.—The following curling match was played on Dec. 31:

G. Gurry	C. Gillespie
J. Sanders	W. Sarginson
W. J. Meiklejohn	A. G. Thompson
P. J. Sarginson, skip 10	S. J. Moore, skip 5
C. Duncalf	T. S. Baker
Jas. Gay	C. Davidson
H. B. Denike	R. Dunk
F. J. Smith, skip 9	M. Mulhearn, skip 10

QUEEN'S DEFEATED.

PHILADELPHIA, Jan. 1. —The basketball team of Queen's University, Kingston, Ont., went down to a 35 to 15 defeat at the hands of the University of Pennsylvania to-day.

The Canadians tallied only three fouls in the first half. The score at the end of the first twenty minutes stood 15 to 3 in Pennsylvania's favor.

NOTRE DAME WON

Rockne's "Four Horsemen" Finish Season of Victories at Pasedena.

PASADENA ROSE BOWL, Cal., January 2 (Canadian Press). — The great Notre Dame horseman of football tore around and over the serried phalanx of Stanford here yesterday for a 2 to 10 victory in one of the most spectacular intersectional games ever seen in the west.

The South Bend aggregation went off the field undefeated this season.

OSHAWA IS NOT OUT OF LEAGUE

Hockey Team Denies Rumor of Dropping Out of Intermediate Race.

HAVE A CHANCE.

OSHAWA, January 2 (Canadian Press).—All the hockey dope which has been printed by sport writers in the papers throughout the towns of the Lake Shore Intermediate group that Oshawa would not carry on the schedule as adopted at the first of the season, owin gto dissatisfaction which arose at the beginning of the season over the splitting of the box office receipts between the rink and the team management was given a knockout yesterday, when the local representative of The Peterborough Examiner was a spectator at a workout of the Oshawa Intermediates, and afterwards visited the dressing-rooms, where he was assured that they would not only keep their engagement in Whitby to-night, but all others as arranged in the schedule sent into headouarters of the Ontario Amateur Hockey Association.

The local team as a whole showed contempt at the remark, "That owing to Oshawa having lost their first game in Trenton, they were ready to drop."

They admit that Trenton and Port Hope have got the edge in the group race for the month of December, but it is a long way before the end of the schedule, and they figure on being up at or near the top when the group schedule is completed on 2nd February.

GREETINGS FROM CENTRAL LEAGUE

Notice of Meeting Jan. 13 in Cobourg for Intimation of Baseball's Future.

OSHAWA, January 2 (Canadian Press). — The officers and executive of the Central Ontario Amateur Baseball League extend the greeting that the year 1925 will be a prosperous and happy one to all baseball fans throughout Peterborough and Eastern Ontario, and announce that a meeting of representatives from Kingston, Belleville, Peterborough, Cobourg, Port Hope, and Oshawa, will be held in the Dunham House, Cobourg on Tuesday, 13th January, the morning session to begin at 10.30, at which the baseball situation in these towns will be considered and organisation for the coming season completed.

In regard to a new rule in the constitution of the Ontario Baseball Amateur Association, providing that any player who has moved his place of residence since 1st August last, he shall personally notify J. Walsh, 91 Quebec Avenue, Toronto, secretary of the O.B.A.A., of such change of residence, stating the place of former residence, club last playing with, and date change was made, such notification to be in the secretary's hands at Toronto before 1st February. This must be done personally by each and every player who has come into the different towns of the league, and Secretary Nott issues a warning to clubs to see that this is complied with and save further trouble, if said player is to play in the O.B.A.A. season of 1925.

Visitors to Toronto

ARE CORDIALLY INVITED TO MAKE THE

Queen's Hotel

(Opposite new Union Station)

THEIR HEADQUARTERS

Special Winter Rates Now Obtainable

The Queen's high standard of cuisine and service maintained in every particular. American and European plans. Wire your reservations at our expense.

HENRY WINNETT
President

SENIOR SEASON WILL OPEN HERE TUESDAY NIGHT

Hamilton Rowing Club Will Be Attraction in Opener.

REAL OPPOSITION

Scullers Will Make Petes Step All the Way.

Peterboro fans will get their first local taste of Senior O.H.A. hockey on Tuesday night when the Hamilton Rowing Club team, the dark horses of No. 1 group will be the attraction at Brock Street Rink.

It should be a worth while game and promises to attract a record crowd.

The Hamilton team surprised the hockey world the other night by giving Parkdale, Harry Watson and all, a terrific argument which the Paddlers just managed to win by one goal.

That showing will give them lots of courage and with a couple of additions to their line up, including Nelson, who was with the Tigers last year, they will give the Petes plenty of opposition here on Tuesday.

The blue shirts got off to a good start last night by beating the hard-checking Aura Lee team and are hopeful of making it two straight at the expense of Hamilton, although they are not making the mistake of under rating the Hamilton outfit.

Reserved seats for the game will be in demand for the opening clash of the O.H.A. season.

The NUT CRACKER

BY JOE WILLIAMS

A fighter who gives you a run for your money is a great guy ....A fighter who gives you a foot race is an awful parsnip.

Advice to amorous young men about town: Keep that school girl complexion off your coat.

Instead of ruling a horse off for traveling under wraps in this kind of weather, officials ought to give it credit for having brains.

The new bantamweight champion is only 21 years old ....Happily, he has plenty of time to live down his shame.

McGraw says foreigners will never understand baseball .....Will the gentleman kindly explain how those New York crowds ever got the hang of it then.

1924 was a great year for comebacks .....It included the full skirted chorus lady, the yellow slicker and Bombadier Wells.

The season's first strawberries are arriving in the north .....The season's first razzberries will arrive when the rookies finish spring training.

A high school basketball team in Passaic, N.J., has not been beaten in five years .....Well, Mike McTigue has a careful manager, too.

It is reported John D. Rockefeller has sent the following note to Ban B. Johnson, "Don't let that bird worry you. He tried to tell me where to get off once."

Rabbit Maranville has signed to lead the Cubs next year, but the direction in which he will lead them is not stated.

An Ohio professor claims there is too much commercialism in athletics ..But not for the athletes..

It is almost certain Washington will win the pennant again next year ....Every expert we talk to says the team is certain to finish third or worse.

A golf tournament was held in Miami by electric light ....This is what you might call making light of the game.

Not a single major league team will train in Texas next spring, and we wonder what Texas has done to merit such a good break.

Connie Mack says he is satisfied with his ball club, but it is too early yet to tell whether the Philly fans feel the same way about it.

Hollywood must not be so awfully terrible ....You never hear of Jackie Coogan going out on a wild party and wrecking a cabaret.

It is said Ban Johnson's favorite song now is, "You made me what I am today, I hope you're satisfied."

This must be a sad winter for Clarke Griffith .....He can't fire his manager.

FEMININE TOUCH.

Jade green is beautifully combined with black and white costumes to give a light and feminine touch.

NEW YEAR'S DAY SOCCER SCORES

Grounds Unfit for Play in Scottish League—Some Games Postponed.

HOME TEAMS BEST

LONDON, January 2 (Canadian Press Cable). — Grounds that were totally unfit for play greeted the first scheduled games of the year in the Scottish League, with the result that in the First Division one game, that of Hamilton v. Motherwell, and in the Second Division two, Clyde v. St. Bernards and King's Park v. East Stirling, were postponed, while one, that between Johnstone and Arthurlie, had to be abandoned after each side had registered one counter.

Little alteration of the League standings eventuated from yesterday's encounters, in which the home teams had the edge of their guests.

Third Lanark and Airdrieonians came out on top on strange terrain, while Raith Rovers played Cowdenbeath to a draw.

In the Junior Division, Armadale was the only visiting team to acquire all points.

Forfar Athletic forced Dundee United, the League leaders, to a creditable draw, and Arbroath and Albion Rovers registered the same result.

Following are the results in the Scottish and English Leagues, on yesterday's games:

English League, First Division.
Blackburn Rovers v. Notts Forest (postponed).
Bolton Wan. 3, Birmingham 0.
Bury 5, Tottenham Hotspur 2.
Everton 3, Burnley 2.
Newcastle U. 0, Sheffield U. 0.
Sunderland 1, Cardiff City 0.

English League, Second Division.
Manchester U. 1, Chelsea 0.
Middlesboro 1, Fulham 3.
The Wednesday 1, Oldham 0.
South Shields 4, Coventry City 1.
Stockport Co. 1, Wolverhampton 1.
Stoke 0, Bradford City 0.

Third Division, Northern Section.
Accrington 2, Darlington 0.
Ashington 3, Rotherham 1.
Bradford 1, Harrow 1.
Chesterfield 3, Wrexham 0.
Durham City 5 ,Lincoln City 0.
Grimsby Town 2, Doncaster 1.
Hartlepool 3, Walsall 2.
Tranmere 1, New Brighton 3.

Scottish League, First Division.
Cowdenbeath 1, Raith Rovers 1.
Dundee 3, Aberdeen 0.
Falkirk 0, Airdrieonians 2.
Hamilton A. v. Motherwell (postponed).
Hibernians 2, Hearts 1.
Kilmarnock 4, Ayr United 1.
Morton 2, St. Mirren 1.
Partick This. 0, Third Lanark 3.
Rangers 4, Celtic 1.

Scottish League, Second Division.
Albion Rovers 1, Arbroath 1.
Alloa 1, Dunfermline 0.
Bathgate 0, Armadale 1.
Broxburn 3, Bo'ness 1.
Clyde v. St. Bernards (postponed).
Clydebank 1, Dumbarton 0.
East Fife 5, Stenhousemuir 1.
Forfar Athletic 0, Dundee U. 0.
Johnstone v. Arthurlie, abandoned—score 1 goal each.
King's Park v. East Stirlingshire (postponed).

In the above scheduled games all postponed matches were due to the unfitness ofthe grounds.

Friendly Game.
Queen's Park 2, Corinthians 0.

RECORD UNBROKEN

University of California Defeat Pennsylvania by 14-0.

CALIFORNIA STADIUM, Berkley, Calif., January 2 (Canadian Press). — Pennsylvania's undefeated harque of football went on the post-season rocks at the western rim of the continent yesterday afternoon, when California won a 14 to 0 victory and closed its fifth straight year without losing a game.

STOPPED THE BOUT

Joe Lohman No Match for Tiger Flowers.

NEW YORK, Jan. 2.—Joe Lohman, Toledo middleweight, proved no match for Tiger Flowers of Atlanta yesterday, and referee stopped their bout in Brooklyn in the third round with the Toledoan helpless. Lohman had gone to the floor in the first and second rounds under the unrelenting attack of the negro who recently scored a technical knockout over the former middleweight champion, Johnny Wilson, in three rounds at Madison Square Garden.

DECISION AGAINST ROJAS.

GRAND RAPIDS, Mich., Jan. 1—Captain Bob Roper, Roanoke, Va., heavyweight, was given a shade over Quintin Romero Rojas, South American heavyweight, in a ten-round bout here to-day, by newspapermen. The bout consisted mostly of infighting, at which Roper was superior. Three rounds were credited to Roper, one to Rojas and the others even.

WILSON'S "The National Smoke"

BACHELOR

Still the Most for the Money 10c.

ANDREW WILSON & CO.

HOCKEY SCORES

Hockey games played last night resulted as follows:

National League.
Hamilton 4, Canadiens 2.

Senior O.H.A.
Peterboro 3, Aura Lee 2.

Intermediate O.H.A.
Kitchener 4, Guelph 3.
Stratford 7, St. Mary's 1.

Junior O.H.A.
Cobourg 2, Port Hope 0.
Guelph 4, Preston 3.

Western Canada.
Edmonton 6, Calgary 3.
Victoria 11, Vancouver 2.

Alberta Junior.
Calgary 8, Edmonton 1.

Exhibition.
Owen Sound 10, Toronto C. C. 5.
McGill 2, Boston Coll. 1.

AYRSHIRE BREEDERS MET IN LIBRARY ON TUESDAY

Menie District Club Was First of Its Kind Organized in Canada.

CAMPBELLFORD, Jan. 2. — The annual meeting of the Menie District Ayrshire Breeders Club was held in the auditorium of the public Library on Tuesday afternoon. President John Locke presided.

The president gave a brief but splendid address touching on the outstanding activities of the club, and of the dairy interests in general.

The Menie District Club has the honor of being the first club of its kind organized in Canada, and that we are fortunate in having two men still with us who were most active in organizing, namely Mr. Alex. Hume and our veteran breeder, Wm. Stewart. Mr. Locke also commended those engaged in R.O.P. work, stating that very creditable records were being made by members of the club. In regard to the accredited herd system nearly every Ayrshire herd in the district was either fully accredited or in the process of accredition. This was a splendid thing, although many fine animals had been sacrificed. Ayrshires are in good demand owing to their good milking and high testing qualities; also being economical to feed; they make a profitable acquisition to any farm. Mr. Locke also spoke of the Dairy Standard Act. This act had been tried out and in most cases had proved satisfactory. It is a splendid thing to increase the butter fat qualities of the dairy cow.

In conclusion Mr. Locke congratulated the members on the splendid achievements of the club and extended to them greetings of the season.

The usual routine of business was then taken up.

Mr. Alex. Hume, of 'Humeshaugh' farm, Campbellford, is a director on the Ayrshire Breeders' Association, of Canada, Board. He gave the breeders a very interesting address on some of the activities of the Association, mentioning the splendid work our field man, Mr. David Hunter is doing. He also stated that never in the history of the Association has it been in such a splendid financial standing. The clug decided to hold their annual field day in June, 1925, place and date to be decided by the Executive committee.

It will be remembered by those present at our field day, at Mr. Chas. Macoun's, Campbellford, in August last, that it was a great success and thoroughly enjoyed by all present.

Judging classes will be held every two weeks during the winter months at several of the club members' stables. This is a splendid opportunity for all interested in dairy cattle to get free information and expert training in judging of the dairy cow. The first class will be held at Alex. Hume's in January. The agriculture representatives for both Northumberland and Hastings Counties are expected to be present. Watch next week's paper for the day and date, and plan to attend this class. Whether you are an Ayrshire breeder or not you are welcome. Help to make the judging classes a great success.

The following officers were elected,
Hon. Pres.: William Stewart.
Pres.: John Lockie.
Vice-Pres.: R. H. Little.
Sec.-Treas.: F. M. Rutherford.
Directors: John Rannie, Charles Macoun, F. G. Hawes, E. A. McCook, John Thompson, Hector Wood, W. A. Hume, George H. Stokes, Geo. Campbell.

ADVERTISE IN THE EXAMINER.

HAMILTON WON GAME.

Defeated Canadiens Last Evening Four Goals to Two.

HAMILTON, Jan. 2.—(Canadian Press).—Hamilton stepped into first place in the National Hockey League last night when they defeated the Canadiens four goals to two, in as rough a battle as has been witnessed on the Hamilton ice since the inception of "pro." hockey. For fifty minutes the teams battled with bodies and sticks. Then Hamilton got the break. Cleghorn and Coutue were too open with their attacks, and while serving penalties, Billy Burch ran in two goals in quick succession, to cinch things for Hamilton.

The Canadiens cannot be accused of slowing up in the final period, when they appeared to be hopelessly beaten, they sent all but one defence man up on the forward line in an attempt to cut down the lead, but the best they could get was one counter.

The Dead Sea is 25 per cent salt, so should keep if the weather isn't too warm.

The year 1924 wasn't exactly what we expected it to be, but then we all knew it wouldn't be.

NORHAM NOTES

NORHAM, Jan. 2.—Miss Hazel Everson, who is attending Business College in Belleville, is spending a few days with her parents, Rev. and Mrs. J. F. Everson.

Miss Eva Platt has returned to Toronto after spending a few days with her parents, Mr. and Mrs. Sam. Platt.

Mr. and Mrs. Fred. Laver are visiting relatives in Rochester, N. Y.

Miss Eva Denike of Hillier is spending a few days at the parental home.

Miss Della Diamond of Salmon Point is a guest of her parents, Mr. and Mrs. John Diamond.

RICHES.

The younger John D. Rockefeller, it's claimed, has "made" about 100 million dollars by the stock market boom, that sum being the estimated gain in market value of securities he owns.

However, it's a "paper profit." The extremely rich, as a rule, do not cash in. By selling, they'd lose control of industries back of the securities. And modern Croesuses are more interested in CONTROL than in immediate profit.

CROSS-WORD PUZZLE

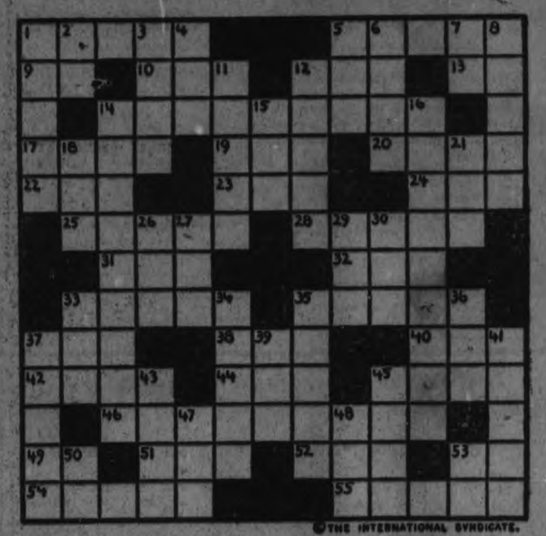

©THE INTERNATIONAL SYNDICATE.

SUGGESTIONS FOR SOLVING CROSS-WORD PUZZLES

Start out by filling in the words of which you feel reasonably sure. These will give you a clue to other words crossing them, and they in turn to still others. A letter belongs in each white space, words starting at the numbered squares and running either horizontally or vertically or both.

HORIZONTAL

1—Performances
6—Trail
9—Into
10—Monkey
12—Bleat of sheep
13—Thus
14—Negotiates
17—Pale
19—Clamor
20—Cuts
22—Blemish
23—Before
24—A parcel of land
25—Warm
28—Push
31—Title
32—Period
33—Foremost
35—Island in the Mediterranean Sea
37—A near relative (abbr.)
38—Poem
40—Man's name
42—Elongated fish (pl.)
44—Meadow
45—Ingrained
46—Size
48—New England State (abbr.)
51—Auto
52—Period of time
53—Prefix—two
54—Feed a furnace
55—Sheepfold

VERTICAL

1—A vapor
2—Exclamation
3—Careful
4—Mineral spring
5—A cavity or receptacle
6—Gentle strokes
7—Bone
8—Cook
11—Finished
12—Poisons
14—Entrance
15—Title
16—Rescue
18—Rested
21—Sorrow
26—A dessert
27—Man's name
29—Possessive pronoun
30—Raw metal
33—Part of verb "to be"
34—Distributor
35—Quit
36—Mistake
37—Carries
39—Cave
41—Used by blacksmiths
43—Ill
45—Wild animal
47—Girl's name
49—Tire
50—Pronoun
53—University degree (abbr.)

The solution will appear in to-morrow's paper.

SKATES

SLEIGHS, HOCKEY STICKS, ETC.

WIRE ELECTRIC LIGHT SHADES

We will grind once this winter, free of charge any pair of skates ordered from us before Jan. 1st, 1925.

Simpson, Copping & Co.

The Best Skate Grinding in the City.

400 GEORGE STREET. OPEN EVENINGS.

TODAY!

Tom Mix in TEETH

"DUKE"—the dog!
"TONY"—the horse
and
TOM MIX in one of the fastest dramas you ever saw!
Aesop's Fables, Comedy and other attractions.

Monday—ELINOR GLYN'S "HIS HOUR"

EAST EMILY ROADS CLOSED TO AUTOS

Snow Deep in Stretches and Shovelling Has Been Necessary.

EAST EMILY, Jan. 2—The snowstorm during the past week put a stop to car riding on all roads throughout this district.

Some of the north and south roads had to have quite a lot of shovelling done on them. It is quite settled in this district that winter is here in reality after the very hard frost and heavy snowfalls of the past week.

Some people who went away with their cars on Christmas had quite a time to get home, having to shovel themselves out several times.

Mr. and Mrs. T. Casselman and children, of Toronto, spent the Christmas holiday with the latter's parents, Mr. and Mrs. Wm. Lowes.

Mr. and Mrs. E. Oake and children, of Toronto, spent Christmas with the latter's parents, Mr. and Mrs. W. J. Clark.

Mr. and Mrs. A. Drain, of Clarina, spent Christmas with the latter's parents, Mr. and Mrs. G. Switzer. Mrs. Drain is spending this week home with her parents.

Miss Ruby Lowes, of Toronto, spent the holiday with her parents, Mr. and Mrs. Wm. Lowes.

Mr. and Mrs. Harry Devell and children spent Christmas with the latter's parents, Mr. and Mrs. Robt. Lewers, of Fraserville.

Mr. and Mrs. F. Huffman and little daughter, of Peterboro, were visitors at the home of Mr. W. J. Clark for the holiday.

Miss Neva Lowes, of Peterboro, spent the holiday with her parents, Mr. and Mrs. G. Lowes.

Mr. Donald Jackson, of Detroit, spent a few days last week with his parents, Mr. and Mrs. Herb. Jackson.

Mr. and Mrs. Richard Davis were visitors at the home of Mr. and Mrs. G. Stephenson, of Harvey, for Christmas.

Miss Lily Lowes, of Peterboro, spent Christmas with her mother, Mrs. Julius Lowes.

Mr. Orville Finley, of Detroit, spent the holiday under the parental roof.

Mr. Albert Davis is visiting at the home of his son, Mr. J. Davis, in South Monaghan.

Mr. and Mrs. T. Woods have returned home after spending the past six weeks with relatives out West.

Mr. M. Ruth was a business visitor to Lindsay on Tuesday.

Mr. and Mrs. Wm. Howden spent Christmas with Mr. and Mrs. I. Magee in Peterboro.

Mrs. W. Mitchell and baby, of Omemee, spent this week visiting her parents, Mr. and Mrs. Wm. Lowes.

Mr. Fred. Devell was a visitor to Peterboro last Wednesday.

Mrs. H. Jackson, of Peterboro, is visiting her daughter, Mrs. H. Lowes.

The Misses Gladys Lowes and Leta Ruth, who are attending High School in Omemee, are spending the Christmas vacation home with their parents.

Miss Olive Webster, of Norwood, is visiting at the home of her grandparents, Mr. and Mrs. W. J. Clark.

Master Clayton Ruth of Peterboro is spending his holidays with relatives in East Emaly.

Miss Helen Storey is visiting relatives at Bridgenorth.

Mr. Gordon Bradley, of Omemee, visited friends in East Emily on Sunday.

JOHNSTON WON BY K. O.

Defeated Freddy Vincent of Hamilton in Second Round.

TORONTO, Jan. 2. — (Canadian Press).—Jackie Johnson, heavy hitting local bantam, knocked out Freddy Vincent, formerly of Wales, but now of Hamilton, in the second round of their bout yesterday in the elimination series to decide an opponent for Vic Foley, of Vancouver, the present champion.

Johnson started off in the second round and sent his opponent to the canvas four times in rapid succession.

Three would have been enough, as Referee Marsh was about to award the bout to Johnson as Vincent came to his feet just as ten was being tolled, but Johnson stepped in and Vincent slept instead of dozed.

REV. W. S. EDGAR IN CHECKER SEMI-FINALS

Gilmour Memorial Minister Appointed a Vice-President.

The annual meeting of the Dominion Checker Association was held last evening at the Central Y. M.C.A., and the following officers were elected for 1925: President, H. J. Spence, Cobourg; Honorary President, F. G. Woolcott, Hamilton; Honorary Vice-President, R. A. Fleming, Markham; Secretary, R. E. Sinclair, Toronto; Treasurer, J. A. Ayerst, Toronto; Organizer, T. F. Best, Montreal; Publicity Official, M. Sim, Toronto. Vice-Presidents—G. H. Irwin, G. A. Andrews, Toronto; T. M. Allen, London; Rev. W. S. Edgar, Gilmour Memorial church, Peterboro; M. Lacelle, Sault Ste. Marie; J. M. Small, Arthur; M. D. Teetzel, Chairman, and Dr. S. Moyer, Rosetown, Sask.

The next tournament of the association will be held at the Central Y.M.C.A. Toronto, commencing on Monday, Jan. 18, 1926.

The first round of the double knock-out to qualify for the semi-finals in class "A" seniors resulted in Angus Crawford defeating Arthur H. New by one win and three draws; G. H. Irwin defeating M. Lacelle by three wins and one draw; Rev. W. S. Edgar defeating J. M. Small by two wins and two draws; J. Ballantyne defeating A. E. Clow by two wins and two draws, and T. M. Allen defeating A. W. Findall by two wins and two draws.

In class "B" seniors the contestants are playing all-round series to eliminate all but the high four, and Robert Lawrie of Markham is leading, with William Windsor of Ringwood and W. Dodds of Toronto tied for second place.

Rev. W. S. Edgar is now in the semi-finals and during the earlier part of the week he defeated the Toronto champion.

FROZEN TO DEATH.

Bootlegger Tried to Escape Clutches of Police But Failed.

WINDSOR, Ont., Jan 2.—(Canadian Press). — Bootleggers who attempted to deliver their last minute New Year's liquor loads from Canada early yesterday were met by a tight river front blockade of State police.

Automobiles loaded with liquor, for three days, had dared the ice and State police, crossing the Detroit River and landing seven miles below Grosse Isle. One bootlegger met death on Wednesday afternoon when he attempted to escape from the police, who were attracted by the sinking of his automobile which had crashed through the ice. By means of steel plates fastened to his shoes to prevent slipping on the ice, the bootlegger managed to walk a mile and a half to Pt. Moulle on the American side, but when he arrived there he collapsed and was frozen to death.

ADVERTISE IN THE EXAMINER.

FONTAINE'S
Second Hand Store
217 Hunter Street
Just opened in the premises formerly occupied by A. Atkins. Second-Hand Household Goods Bought and Sold, or Traded.
Come and see us, or 'Phone 234-W.
Orders for carting promptly attended to.

REGENT Always a Good Show
TO-DAY
A Jolly Crook Comedy Drama
"LIGHTS OUT"
Our Gang Comedy
THE BUCCANEERS
and
THE LEATHER STOCKING SERIES
Final Episode
No Advance In Prices

C. P. R. TRAINS CHANGE TIME FOR NEW YEAR

All Sleeping Car Specials to be Withdrawn Next Next Week.

LAST RUN SATURDAY.

Many Changes on Trans-Continental on Sunday, January 11th.

MONTREAL, January 2. — Canadian Press. — The all-sleeping car special trains which the Canadian Pacific placed in service early in December to take care of the eastern excursion traffic from the prairie provinces and holiday business generally will be withdrawn next week.

The last trip of the Winnipeg special will be that of Saturday afternoon Jan. 10, from Montreal, and Saturday evening from Toronto, and the last run of the special from Winnipeg will also be on Saturday, the 10th.

In announcing this to-day, Mr. C. B. Foster, Traffic Manager, stated that there would be a number of important changes, particularly in transcontinental trains, on Sunday, the 11th.

Commencing on that date, the "Van couver Express," which has heretofore left Toronto at 10.10 p.m., will get away at nine every night. While the earlier departure will make it necessary for passengers from some sections of Western Ontario to leave home a little earlier, it will mean that this train will arrive and depart at the "Twin Cities" of Port Arthur and Fort William between 10 and 11 o'clock the next night, instead of between 2 and 3 in the morning, as heretofore.

The "Twin Cities" will benefit in this respect. By arriving in Winnipeg at 10 in the morning instead of 2.30 in the afternoon, business men will gain practically half a day in Winnipeg. An earlier arrival and departure from Winnipeg will place the passengers, mail and express in Regina before 11 o'clock at night instead of 1.20 in the morning, and will give an hour for connection at Regina with the night train for Saskatoon at 6 o'clock in the morning instead of 4 in the afternoon, which will be a very great advantage to Ontario people going to Saskatoon for business or pleasure.

Continuing westward, the "Toronto-Vancouver" express will be at Moosejaw before midnight instead of 2.45 in the morning, and will reach Calgary around 4 o'clock in the afternoon, in time to connect with the afternoon train for Edmonton, reaching there the same evening instead of the following morning as heretofore.

Passengers who are destined to Vancouver on this train will reach there about seven o'clock in the evening, instead of 9.30.

There will also be important changes in the "Toronto Express," which Vancouver at 8.45 in the morning. This train stops at all points in the Fraser Valley and picks up the Okanagan connection at Sicamous. By a somewhat shortes schedule it will reach Winnipeg at 5.30 in the afternoon and get away from Winnipeg at 6, which is a very convenient hour for the business men of Winnipeg and the West, and the earlier departure will enable them to reach Toronto at 8.40 in the morning, with only one day's loss of business between Winnipeg and Toronto. Therefore by getting to Toronto at an early hour in the morning passengers from the Coast as well as from the Prairie Provinces, will be able to make connection for all points in Ontario served by the early morning trains out of Toronto, and thereby gain practically a full day for business at their destination in both Eastern and Western Ontario, as well as being able to connect with the day trains to Buffalo, New York, Pittsburgh, and other places which they have not been able to do in the past.

Coincident with these changes the Montreal-Winnipeg trains will be changed a little at the west end where the train from Montreal will reach Winnipeg at 8.15 p.m., 30 minutes earlier than at present, and the train from Winnipeg will leave 30 minutes later, that is at 10 o'clock in the morning, reaching Montreal the same time as at present, 9. a.m.

On the same date as the transcontinental changes, the night train for Chicago will leave Montreal at 11 o'clock instead of 10; and the local "Toronto Express," which has been leaving at 11 from the Windsor street station, will be sent out at 10 p.m. to make the intermediate stops ahead of the faster through train to Chicago.

The day trains between Toronto and Montreal, which run through to and from Chicago, popularly known as the "Canadian," will leave Montreal 30 minutes later, that is 9.45 a. m., and the connection from Ottawa at 10.40, and reach Toronto same as at present, at 5 minutes to 6.

The east-bound "Canadian", which leaves Toronto at 9 in the morning, will commencing Sunday, the 11th, reach Montreal at 5.10 p.m., and the connection will arrive in Ottawa at 4.25 p.m.

There will also be some minor changes in the train between Montreal and Sherbrooke and it is expected that the more convenient hours which have been arranged, particularly for the traffic between Ontario and Western Canada, will be very greatly appreciated especially by the people at the "Twin Cities" at the head of the lakes, at Winnipeg, and the three important cities in Saskatchewan, and particularly at Regina and Moosejaw, and at the commercial centres of Calgary and Edmonton, in the province of Alberta.

Commercial travellers will naturally appreciate the extra time for business at all of these cities.

MUTT AND JEFF, at the Grand to-morrow, matinee and night.

CLASHES INCREASE ON NEW YEAR'S DAY

One Soldier Stabbed, Two Reds Mortally Wounded and Many Others Slightly Injured.

(By Thomas B. Morgan — United Press Staff Correspondent).

ROME, Jan. 2.—Increasing disorder and sporadic clashes between the Fascisti and their opponents marked the arrival of the New Year in Italy. Fascisti carabiners killed two Communists at Genzano, while Government sympathizers in Florence partly wrecked the plant of the Nuovo Giornale, destroyed the Masonic Lodge and attempted to storm the jail to free the Fascisti under arrest there. The Mussolini Government, whose difficulties increase with each outbreak, has prohibited all Fascist parades and gatherings, including a proposed meeting here Sunday.

To-morrow, Mussolini will address the Chamber of Deputies, emphasizing the stern resolve of the Government to maintain order. Minister Federonzi sent a police investigator to inquire into the incidents at Florence. The Naovo Giornale, which had offended the Fascist sensibilities by its editorials, was guarded by the police and resumed publication. When the first number appeared, the police sequestered the property because of the nature of the new editorials.

The incident at Genzano was described by the Fascist Carbiners as follows:

"A large party of 'Reds' attempted to attack a small force of local Fascisti. The Carbiners tried to disband the Communists, who turned upon the soldiers, stabbing one. In self-defence, the Carbiners opened fire, pouring a volley into the 'Reds,' two of whom were mortally wounded and many others slightly."

STEAMER ON FIRE.

Two Hundred Passengers in Life Belts Ready to Take to Life Boats.

Lewes, Del. Jan. 2.—(Canadian Press).—The Clyde liner Mohawk, with 200 passengers aboard, was afire off Brandywine Light in Delaware Bay near here today. Passengers were in their lifebelts and ready to take to lifeboats when reassured by officers that fire in the hold was under control. The Mohawk, with passengers aboard, is heading for Deleware breakwater.

HOUSES WRECKED.

Fierce Gale Struck Great Britain Yesterday Doing Much Damage.

LONDON, Jan. 2. — (Canadian Press). — Another fierce gale, the fourth within six days, struck Great Britain yesterday and reports of widespread damage are featured in the morning papers.

Telegraph and telephone wires are down in all parts of the country.

Rivers and valleys are flooded and a great number of houses have been inundated.

WANT HIGHER WAGES.

Both Skilled and Unskilled Workers in England Look For Increase.

LONDON, Jan. 2. — (Canadian Press).—Concerted effort is to be made early in the new year by skilled and unskilled workers in the United Kingdom for an all-round increase in wages, it is understood. The industries affected will include mining, engineering and shipbuilding. Employees concerned number about 2,000,000, and the claims, it is estimated, will aggregate about £100,000,000 a year.

STEAMER MISSING.

Mexican Ship and Five Schooners Not Heard of Since Dec. 23rd.

MEXICO CITY, Jan. 2.—(Canadian Press). — Attempts are being made to locate Mexican steamship Tamanilipas with one hundred passengers aboard, and five schooners which left Vera Cruz on Dec. 23, bound for Frontara and other Gulf ports. It is feared they may have been lost in the recent gale.

THEATRES

AT THE GRAND.

Mutt and Jeff in a brand new and delightfully staged attraction will hold forth at the Grand, commencing January 3rd. The affair, which introduces the famous comics of Bud Fisher, will be in the nature of an up-to-date musical comedy in two acts and five scenes by John P. Mulgrew and Leo Edwards. The supporting company is composed of talented singers, dancers, comedians and an ensemble of beautiful young women, who, on the strength of their pulchritude and ability alone, are sure to entertain on their own account. Mutt and Jeff promise an occasion out of the usual. Matinee on Saturday.

"THE ROSE OF PARIS."

There was a splendid attendance at the Grand Opera House yesterday afternoon and evening for the New Year showing of the big picture, "The Rose of Paris," starring Mary Philbin, with a strong supporting cast. With the feature programme is included a one reel novelty and an excellent comedy.

Adventure, romance and intrigue, in a beautiful setting, are the watchwords of "The Rose of Paris," which is the screen version of "Mitsi," a French best, seller written in collaboration by a brother and sister writing under the pen name of Delly. It has its last showing at the Grand this evening.

Irving Cummings, who directed Miss Philbin in "Fools Highway," made "The Rose of Paris," and he surrounded the star by a cast selected from the best known actors and actresses in filmdom, which includes ose Dione, Robert Cain, Mme. Daumery and John Sampolis. The locale of the entire story is France and some of them having principal supporting roles are graduates from the French speaking stage.

Weeks of research work were necessary before the settings were completed, and the principals were surrounded by extras nearly all of whom have lived much of their lives in France.

The story tells the experiences of a girl who from infancy to her eighteenth birthday had lived in a convent and is sought as the heiress to a big estate.

Mitsi is made the object of a mercenary conspiracy on the part of a Madame Bolomoff, the keeper of a dive in the Montmartre quarter of Paris, and Andre du Vallois, a false friend of her grandfather. It is the combined idea of these two characters to keep the identity of the little girl, who is taken from a convent in Paris, from coming to light so that they might divide the fortune which she is to inherit.

Because of her deep friendship for another little convent girl who is taken into the household of Christian de Farley, a rich Parisian bachelor, Mitsi is given a domestic position in the de Farley establishment after she had been picked up along the road by Christian, following her escape from the Montmartre district.

Andre, a friend and business partner of Christian's, is also staying at the de Farley home, so his sinister tactics for getting rid of the girl, Mitsi, is difficult.

AT THE CAPITOL.

There were large holiday audiences at the Capitol Theatre yesterday, and there was an excellent programme, with Tom Mix starring in the feature picture, or rather, companioned by his star dog, Duke, and his horse Tony.

The trio, composed of Mix and his horse and his dog, make a splendid combination for any production. In "Teeth," they provide an evening of wholesome entertainment. Mix is at his best in this picture, but the honors go to the Great Dane, who exhibits almost human intelligence in several of the scenes. The love that exists between the actor himself and his superb horse and dog is exemplified in marvellous fashion in many of the episodes.

"Pet," the Great Dane, and his small Pomeranian companion, "Curly," are the property of Paula Grayson, played by Lucy Fox, who is taking them to the big Los Angeles Dog Show. They run foul of Dan Angus, a brutal train employee, who beats up the two and pitches them off the train. Before the girl discovers her loss and goes in search of the dogs, Mix comes on "Pet" in the desert and appropriates him, changing his name to the more masculine cognomen of "Teeth."

The role of Dave Deering, enacted by Mix in this picture, is one of his favorite types, that of a lone rider, companioned only by his horse and dog, with circumstances twining a net of misfortune about him. He gives a forceful presentation of the part, which calls for the quick action and swift thinking characteristic of him, and his dog and horse are noble supports for a very entertaining production. There are thrilling chases, wild rides, a girl heroine who needs a lot of protection and a villain who mixes things up generally, in the person of Angus, the "bad" train man, later becoming involved in a forest fire with the girl and Deering. The quality of realism injected into an exciting picture by the work of the dog, and the horse has its evidence in the interested ejaculations with which the audience greets their appearance at critical moments. The sympathy of the watchers is always with the trio who fight against unequal odds. It is a very entertaining picture, one of Mix's best, and holds the attention from start to finish.

The hockey returns occasioned much excitement at the Capitol last night. The flashed results, momentarily interrupting the feature, found the fans enthusiastic to a degree.

The programme carries an excellent comedy, an Al St. John affair, in which the fair-haired youth essays the role of a maniac, and finds himself mixed up with a real crazy man.

AT THE ROYAL.

"BELOVED BRUTE" FILLED WITH RAPID ACTION, THRILLS, SUSPENSE, AND ROMANCE — CLEVER CAST INTERPRETS STORY.

Oh, man! What a high-powered knock-out of a motion picture this "Beloved Brute" is! And what a brightly burning new star in the screen firmament it discloses in the person of Victor McLaglen.

The "Beloved Brute," to my mind, sets a new standard for Western pictures that will be remembered as a milestone on the advance of the art of the silent drama. The Royal certainly started the New Year off with a good one.

We are not going to tell you the story here. Better see it. There is a murder mystery, chases, escapes, a delightful romance and through all the thrilling adventures the Brute finds his soul and proves himself the better man.

There is not a dull moment in the entire production, and the scenic backgrounds offer strong appeal to all lovers of the beautiful. J. Stuart Blackton has introduced some novel touches with animals and birds, such as the discovery of the bear, the cooing of a couple of sparrows spider building its web, and the wildcat slinking through the underbrush waiting to pounce upon the heroine.

After witnessing "The Beloved Brute," one is inclined to feel that it has been an evening well spent. There is such a variety of action that the subject appeals to all classes.

It will be shown to-night and Saturday.

The Andy Gump comedy is especially funny this week, and the Royal Orchestra excelled themselves.

PRISCILLA DEAN COMING TO ROYAL MONDAY.

"The gamest girl in pictures!"

That's what they called Priscilla Dean around the Thomas H. Ince Studios when she was making "The Siren of Seville," which comes to the Royal Theatre on Monday next.

Her fights with Claire de Lorez are "masterpieces of action," according to no less an authority than Stromberg himself. But, according to Priscilla, they left "masterpieces of black and blue spots" on various portions of her anatomy.

In her wrestling matches with a trio of "domesticated bulls" the star added some new scratches, bruises, and sore joints to her ever growing list of casualties.

"The gamest girl in pictures — humph!" exclaimed Priscilla in between applications of liniment and court plaster. "The lamest girl in pictures, you mean!"

AT THE REGENT.

A distinct novelty in screen history is "Lights Out," a play within a play, which is at the Regent Theatre this week.

Mystery, intrigue, vengeance and skilful detection are craftily interwoven, making this an entertainment of absorbing interest.

In the moving picture studios the scenes are laid, where a serial is being made to serve two purposes. First, to make money for its producers, second, to be used as an instrument for bringing an escaped scoundrel back to the United States. This man is impersonated in the film by a double, who depicts him as such a dirty dog that it is hoped that he will return to "get" the man responsible. The ruse succeeds, and numerous complications result through the existence of two men who look alike; one, the villain, and the other, the man who impersonates him.

Certain members of the cast deserve special mention for their splendid work. Theodore von Eltz, as the scenario writer, puts over a drolly humorius characterization Marie Astaire, in the leading feminine role, displays a simple charm and wistfulness that makes her work quite distinctive; Ruth Stonehouse, as "Hair pin" Annie, ao reformed crook, demonstrates that her heavy dramatic interpretations are as fine as those in which she won fame; Hank Mann lives up to his reputation as a funny man in his portrayal of the superstituous negro porter. The rest of the cast lend brilliant support in putting over the tone of comedy and mystery that pervades "Lights Out".

The play is directed by Al Santell.

ABE LAIDLEY PICKED AS BEST SPORT IN OMEMEE

Although 71 Years Old, He Still Takes Fun Out of Skating.

Omemee, Jan. 2.—Possibly the oldest and best sport in Omemee is one, Mr. Abe. Laidley, who has been paatiently waiting for the skating rink to open and on the opening night donned his skates at an early hour and sat in readiness until the appointed time. Mr. Laidley has just passed his 71st birthday, and while not as rugged as in middle age, he does not look his age and looks forward from year to year to the pleasure he receives from this winter sport.

WHEN WINTER COMES
CUSTOM MADE BOOTS
Are the Best for Quality and Comfort. See our Samples, and LEAVE YOUR ORDER NOW. We Guarantee a FIT. We keep in Stock Men's Handmade Work Boots.
Goodyear Welt Repairing Plant.
Goloshes and All Kinds of Rubber Footwear Repaired
TERMS—CASH.
W.& A. Ingram
450 GEORGE.
(Next Door to Jordan, Florist)

THESE COLD MORNINGS
You should get dressed by the warm glow of one of our Electric Heaters
BROWN'S HARDWARE
171 SIMCOE STREET,
Just around the corner from George Street.

GRAND OPERA HOUSE
LAST TIME TONIGHT
"The Rose of Paris"
PRICES - 25c and 35c
GRAND ORCHESTRA

GRAND ONE DAY JAN. 3RD SAT. MAT.
ALL NEW
BUD FISHER'S ORIGINAL CREATION
MUTT AND JEFF
WITH PRETTY GIRLS, SPARKLING MUSIC, SCINTILATING AND ELABORATE SCENIC EFFECT
Take the Kiddies to see MUTT and JEFF then try to stop them from laughing.
One Big Laugh From Start to Finish
Prices—55c, 80c, $1.10.
Gallery 27c.
Mat.—Adults, 55c; Children, 27c

TALK of the TOWN SALE
Fashion Craft
January Clearance
NOW IN PROGRESS
Take Advantage of It
Jack Primeau
140 HUNTER STREET

IT'S A WOW!
You'll say its the best picture you have witnessed in months.
ASK ANYBODY WHO SAW IT YESTERDAY! WORDS FAIL TO DESCRIBE
The Beloved Brute
ANDY GUMP COMEDY
MARGUERITE De La MOTTE
VICTOR McLAGLEN
WILLIAM RUSSELL
MARY ALDEN
STUART HOLMES
See It To-Day or Saturday
Perfect Musical Accompaniment by
ROYAL Concert ORCHESTRA
COMING MONDAY:
Priscilla Dean in 'The Siren of Seville'
ROYAL

R. FAIR & CO. LTD.

Saturday Bargains

$2.00 to $3.00 All-Wool Stripe Skirtings, $1.00 Yard

54-inch, in overchecks, stripes and fancy wide stripes. Some suitable for pleating. Black, navy, dark brown.

$1.00 Fancy Coat Lining, 69c Yard

Several pieces of light or dark patterns, 39 inches in width, for lining ladies' and children's coats.

$1.75 ALL-WOOL FIGURED FRENCH FLANNELS, $1.50 YARD

The very latest designs for dresses and the overblouse. 12 designs. 36 to 39-inch.

40 inch All-Wool 85c, Navy, Brown, Black Serge for 69c yard

Sale Prices on All Winter Coats Tomorrow

Come sharp at 9 a.m. for early selection. Many are Fur Trimmed. Marked this way.

$75.00 for $59.00
$65.00 for $49.00
$69.00 for $40.00
$45.00 for $32.50

Canton Crepe Dresses

An After-Xmas Sale of Dresses in sizes 18 to 40. Regular $20.00 to $25.00. Saturday Sale price, each $14.95

Silk Blouses and Pullovers

Broadcloth, Silk and Silk Knit Blouses and Silk and Silk and Wool Pullovers. Former values up to $7.50. Saturday, all at one price, each $2.95

Children's Winter Coats

Made from English Burberry and Polo Cloth. For ages 2½ to 14 years. Regular prices, $5.50 to $11.00. Sale prices ..... $4.50 to $8.95

$1.25 GOOD QUALITY FLANNELETTE GOWNS. SATURDAY SALE PRICE 98c

ALL-LINEN HEMMED DISH TOWELS, with border, size 20 x 28-inch, finished. Regular 35c, for, each 29c

$3.50 Cotton Filled Comforters, $2.75 Each

Large size. Covered with floral designed silkoline. A one-day special price on brand new Comforters.

$3.00 Flannelette Blankets, 12-4 Size, for $2.59 Pair

White or grey, with pink or blue borders. Perfect quality. 50 pairs only.

GREY FLANNEL, in light or dark grey, 28-inch. Regular 70c. Saturday, yard 59c

UNION GREY FLANNEL, an English weave, good quality, 29-inch. Regular 45c yard. Saturday, yard 35c

FLANNELETTE SPECIAL, in cream and stripe. Regular 25c. Saturday at ..... 5 yards $1.00

NAVY FLANNEL, specially for men's shirting, 29-inch. Regular 85c value, for, yard 75c

HEMSTITCHED HUCK TOWELS, very large size 20 x 40 inches. Regular $1.25. Saturday, per pair $1.00

SCOTCH FINGERING YARN, staple shades and green and brown heather shades; also sand. Sale price, lb. $1.35

FACTORY YARN. Special for the one day: 2 and 3-ply, in all staple shades. Regular $1.25. Saturday, lb. $1.00

2 PIECES KIMONA ROBING, reversible patterns, 27-inch. Regular 50c. Saturday, yard 39c

ALL-WOOL STRIPE TAFFETA AND VIYELLA FLANNEL, for blouses and men's shirting, 32-inch. Regular $1.35. Saturday, yard $1.00

MILITARY AND ARMY FLANNEL

Dark shade, 28-inch. Regular 70c. Saturday, yard 59c

CHILDREN'S LONG DRAWERS, for ages 2 to 4. Sale price for Saturday, pair 35c

GIRLS' LONG SLEEVE VESTS, with round neck, for ages 12 to 15 years. Regular $1.00 and $1.25. To clear at, each ... 50c

WHITE FLEECE - LINED DRAWERS, closed and open style. Size 38 only. Regular $1.50. Saturday, pair ... $1.00

GAUNTLET WOOL CUFF GLOVES, in colors, that sell at $1.50. Saturday, pair ... 75c

BOTANY WOOL HOSE, fine rib, for boys or girls, 8 and 8½ sizes only. Regular $2.00. Saturday, pair $1.10

$2.00 Silk Knit Scarfs to Clear at $1.25 Each

Arrived too late for the Xmas Sale, and out they go. 20 plain shades and heather to select from. This is a big bargain.

$2.75 and $3.00 Lined Suede Gloves to Clear at $2.25 Pair

Fleece and silk lined and some with fur cuffs. A regular Winter Glove;

$3.50 "Corticelli Gilt Edge" Guaranteed Black Duchesse Satin, 36-inch. Special for Saturday at, yard $2.75

"Linee" Non-Tear Window Shades

The newest idea in Shades at a very low price. They come in white, cream or green.

36 x 72 inches at the specially low price of 29c
36 x 90 inches at the specially low price of 39c

(Above prices do not include rollers.)

Linoleums

2, 3 and 4 yards wide, in floral and block designs. Suitable for dining-rooms or kitchens. Per sq. yard ... $1.05

COLLEGIATE INSTITUTE AT HOME

In a blaze of youthful merriment and festivity, the fifteenth annual "At Home" of the Peterboro Collegiate Institute took place New Year's evening in the school. Of all the successful dances held by the P.C.I. in the past years, the "At Home" of 1925 will take its place in the fore as to gaiety and splendour.

The Assembly Hall, the scene of the dance, was most tastefully and cleverly decorated in the garnet and grey of the school colors. The streamers were draped from the three main cluster shaded lights to the sides, forming a roof garden effect that was most effective. A moon cast his smile on the dances from the shade of one end of the room. Balloons floated and swayed down the centre of the arch formed by the streamers.

The platform was converted into a fairy-like haven of softly shaded lights and twinkling draperies for the orchestra. A large evergreen tree, half hidden, helped to form the dark background. All combined to give a gladsome and beautiful atmosphere to the wonderful music.

There were over three hundred guests, and this space was filled to its capacity, although not crowded, by the swaying dancers. The guests were mainly of the younger set, graduates of the school of four or five years. The three universities were well represented, and the various school yells were given during one of the lulls, even the correspondence school yell crept in.

Ken. Wilson's wonderful quintette of musicians from Toronto was the orchestra, and they excelled themselves during the evening. The music was perfect in rhythm and lifted and thrilled the throng to an ecstasy of dancing.

The patronesses for the dance were: Mrs. W. C. Ackerman, Mrs. J. I. Allen, Mrs. M. T. Breckenbridge, Mrs. H. E. Connolly, Mrs. C. E. Jamieson, Mrs. H. R. H. Kenner, Mrs. A. L. Killaly, Mrs. A. Moir, Mrs. W. R. Morris, Mrs. F. J. H. Morris.

The committee which did the planning and decorating for this splendid dance consisted of: Miss F. Ackerman, Miss I. Breckenbridge, Miss T. Connolly, Miss E. Killaly, Miss D. Moir, Miss H. Stinson, H. Ebbs, F. Allan, A. Bookhout, L. Killaly, R. Lord, H. Neal, W. Yelland.

Miss Montgomery, of the staff, guided the committee, and was the creative genius who planned the decorations.

LATE WANT ADS.

LOST — BEAGLE HOUND BITCH pup, black, tan and white. 'Phone 630. 2d 157 8250

FOR RENT — 4-ROMED HEATED modern apartment. Central. 'Phone 343J. 6d 160 8249

FOR RENT —FURNISHED HOUSE, or rooms, heated. Apply between 9 a.m. and 4 p.m. 'Phone 174J. 3d 157 8248

TO RENT — 2 VERY COMFORTABLE small houses in good localities. Rent $8 and $13. Apply 585 George street. 2d 156 5021

BIRTH

CONDON—To Mr. and Mrs. J. J. Condon, Charlbond Apts., at St. Joseph's Hospital, New Year's Day, a daughter.

BRACKENRIDGE. — To Mr. and Mrs. R. G. Brackenridge, Westwood, Ont., at Nicholls Hospital, January 1st, a daughter (Margaret Evelyn).

IT PAYS TO ADVERTISE.

Black glycerined ostrich, tipped with white, is arranged in a full spray effect at the back of a black velvet hat with a square crown, and the result is most picturesque.

LOCALS

SOCIAL DANCING.

Studio, Conservatory of Music. Private or class lessons. 'Phone 355 or 782-J. dtf

DR. T. P. McCULLOUGH.

Eye, Ear, Nose and Throat Specialist, 166 Brock St. Parne 36 V. dtf

NOTICE.

On and after January 2nd I will not be responsible for any debts contracted in my name. — W. A. Murphy, 401 Elm. 1d-155-8236

TRUTH MISSION MEETING.

The regular cottage prayer meeting of Truth Mission will be held this evening at the home of Mr. and Mrs. Richard Burfield, 31 New Chamberlain Street. All welcome.

ST. JOHN'S NEW YEAR'S SERVICE.

There will be midnight service tonight in St. John's Church at 11.30 and tomorrow being circumcision and New Year's Day there will be a communion service at 10.30.

KNOX CHOIR.

Knox church choir will meet for rehearsal to-night at 7.45 in the church. A full attendance is requested.

1d-155-5005.

NOTICE.

Akey & Jones have opened an up-to-date livery, including hacks, 'buses and single outfits, also cars for hire. 'Phone day 603, night 1507. Cor. of Brock and Aymler streets.

12d—162-4935.

A SUGGESTION.

You cannot do better than invest that cash Christmas present in a Government Bond. Denominations $100, $500 and $1,000. Reg. H. Turner, "Investments Supreme," 374 Hunter St. W. 'Phone 901. 12d-157.

DO YOU NEED AN ACCOUNTANT?

If you want your books audited or adjusted; if not satisfied with your book-keeping system; if you want your income tax return prepared for this or other years, or want some dispute adjusted. H. K. Middleton, 'Phone 1353, office, 202 Charlotte St. dtf

Canadian Pacific Change in Buffet-Parlor Car Service Between Ivanhoe and Toronto.

The buffet-parlor car formerly operating between Toronto and Montreal on Trains 25 and 26 will now operate on week days only, between Ivanhoe and Toronto.

Leave Ivanhoe at 1.57 p.m. arriving in Toronto at 6.10 p.m.

Leave Toronto at 9.15 a.m. arriving in Ivanhoe at 1.25 p.m.

6d 5

A.O.F. NOTICE

A special meeting of Sunbeam Circle No. 17, will be held on Friday evening, Jan. 9th., 1925, in the S.O.E. Hall, Hunter street, for the purpose of installing the officers. Will the members please be on hand at 7 o'clock sharp. The members of Queen Alexandra Circle No. 136 will also meet on Friday evening, January 9th., 1925 at 8 o'clock sharp for installation of officers. E. Martin.

3d 2 6 8 5007

A CARD OF THANKS.

To the Electors of Peterborough: I desire to express my thanks to those who placed confidence in me by marking their ballots in my favour.

When entering the contest I was well aware that there were prominent and public men, well known in the city, offering themselves to your service as aldermen.

I allowed my name to stand as a formal introduction to the electors. I feel that our civic administration is in the hands of capable men, and my wish for them is a term of harmony and co-operation in the interests of our city.

THOS. E. SARGENT.
488 Sherbrooke street.

OPEN HOUSE PARTY.

Open house, held in the Young Women's Christian Association building yesterday, was much enjoyed by the sixty or more people who dropped in during the afternoon to visit the officials or the girls in the board ing home. Several of the older members took advantage of the occasion to renew pleasant associations and spend a cosy half hour around the lighted grate in the hall or in the pleasant rooms which were hospitably thrown open for their use. An informal musical programme by the house girls was given in the afternoon and afternoon tea was served by Miss Leta Brownscombe, Miss Margaret Storey and Mrs. W. R. Widdess.

CONCERT AT APSLEY

St. Stephen's Sunday School Entertained by Mrs. Philip Tanner.

APSLEY, Dec. 31.—A very pleasant event took place on Tuesday evening, when the scholars of St. Stephens' S. S., with their parents and friends, were entertained to supper and Christmas tree by their teacher, Mrs. Philip Tanner at her home in Chandos. After supper a programme was rendered by scholars, followed by presentation of prizes from the Christmas tree by Rev. C. A. G. Spence, and a pleasant evening was brought to a close by the giving of three hearty cheers to their hostess, who was also presented with a gift of a pair of pepper and salt shakers and tray from her scholars. The programme was as follows:

Recitation—Gladys Tanner.
Recitation—Phyllis Tanner.
Song—Ethel Masters.
Recitation—Katie Tanner.
Recitation—Freddie Tanner.
Recitation—Minnie Tanner.
Recitation—Josie Tanner.
Song—Charlotte Masters.
Recitation—Isabel Tanner.
Dialogue—Phyllis and Josey Tanner.
Recitation—Marion Robertts.
Recitation—Ernest Tanner.
Recitation—Victor Tanner.
Song, The Tin Gee Gee— Rev. Mr. Spence.
Closing—God Save the King.

BANKER DROPPED DEAD.

D. A. Cameron Dropped Dead on Yonge Street To-day.

TORONTO, Jan. 2. — (Canadian Press). — D. A. Cameron, assistant general manager of the Bank of Commerce, dropped dead on Yonge Street this morning of heart failure. He was born at Port Elgin, Ont., April 8th, 1864, son of William Cameron, and joined the Canadian Bank of Commerce in 1881 as junior clerk. He has been both vice-president and president of Toronto Board of Trade and also president of the St. Andrew's Society of Toronto. Mr. Cameron was prominently connected with many other organizations and enterprises.

DIED

HANBIDGE—Died at his residence, 709 Aylmer street, on January 2, 1925, Mr. W. John Hanbidge.

Funeral notice later.

"Absolutely Necessary"

Start the New Year watch that will keep good time.

It is absolutely necessary to have a watch that you can depend on.

The new designs are very attractive and are made in Green and White gold with high grade movements.

Ladies Watches
$9.50, $15.00 and up.
Gents Watches
$10.00, $15.00, $20.00 and up

WARNE BROS.
249 GEORGE STREET.
Diamond Hall.

Society

Major R. P. Watt of Renfrew is in town, attending the funeral of the late Mr. James T. C. Lang. He is the guest of his cousin, Mrs. J. W. Hales of 635 Stewart street, city.

Miss Myrtle McFadden, R.N. of Brockville spent part of her holiday season with her uncle and aunt, Mr. and Mrs. J. W. Hales.

Mrs. Irwin Hatherley of Detroit (nee Edith Wilson) is visiting her parents, Mr. and Mrs. R. Wilson, Thomas street.

Mr. and Mrs. James Brennan of Chicago, Ill., are visiting Mr. and Mrs. Clarence Cooke, 96 Douro street, East City.

Mr. and Mrs. Fred. Lebar and Miss R. Lebar have returned to Toronto after spending the holiday with their parents, Mr. and Mrs. James Lebar, 308 Louis street.

Miss Marion Webber, Park street, is visiting friends in Toronto.

Mr. F. Alcorn of Detroit, is spending the New Year holidays in the city.

Mr. and Mrs. C. Sharpe, Detroit, spent the holidays at the home of Mrs. Sharpe's parents, Mr. and Mrs. Graham, Bolivar street.

Mr. George Gordon, of New Liskeard, spent New Year's with Mrs. Gordon at the home of her parents, Mr. and Mrs. John Coughlin, Rubidge street.

Mr. J. E. Patte, who returned yesterday morning, left last night on a business trip to Detroit.

Mr. and Mrs. Isidore Goselin, 513 Romaine street, were presented by their family with a purse of money as a New Year's gift, accompanied by an address from their children.

Mr. and Mrs. Thomas Turcotte, Cross street, were hosts at an enjoyable party on Tuesday evening, in honor of Mr. and Mrs. J. Howarth, who returned to England this week.

Mr. H. Denison, who has been the guest over the holidays of Mr. and Mrs. J. E. Patte, returned to Montreal to-day.

Miss Elda Webber, who has been spending her vacation with her parents here, left to resume her duties at the Hospital for Sick Children, Toronto.

Mr. and Mrs. B. Everest, Toronto, spent the holidays in the city with friends.

Miss Mary Grace of Ottawa is the guest of Mrs. J. J. Southern, 35 Stewart street.

Madame J. A. G. Goulet and M. Lifroy, wife and master Gaston, have gone south for the winter months.

Miss Rosamond O'Keefe, Supt. of Mutual Hospital, Brooklyn, N. Y., has returned to resume her duties, after spending a pleasant holiday with her parents, Mr. and Mrs. O'Keefe, 79 Lansdowne street.

Mr. Ben. McLean, who has been spending the Christmas holidays with friends in the city, returned yesterday to his home in Cleveland.

LOWER WOOD PRICES.

Chance to Get Best Wood in City at Lower Prices.

In order to make additional room in our yard we are offering two grades of hardwood cut in stove length at eleven and ten dollars a cord. This is your opportunity this week to get the best wood value in the city at one dollar a cord less than you have been paying. Orders filled as they are received. Order early. W. H. Baker, Peterboro Planing Mill, Telephone 676F.

1d 155 5011

DENIES FRANKS CASE FEE WAS FIXED AT $150,000.

Darrow Says Amount Will Be Decided This Month.

GREENLEY, Col., Jan. 2.—Clarence Darrow, one of the defence counsel in the Loeb-Leopold case, emphatically denied the correctness of despatches from Chicago saying that defence attorneys would receive $150,000 for their services. The Chicago Bar Association will fix the amount following his return to Chicago early this month, he said.

"I would like to say that the matter will be disposed of when I get back to Chicago, January 8 or 9," he said. "The Bar Association will be the judge. I don't mind saying that the parties concerned have reached a satisfactory agreement in regard to the amount of the fee, but I won't say whether it is less or more than the $150,000 mentioned."

EDITOR GETS HOOK.

David Campbell Sentenced to Six Months in Gaol and Fined One Thousand Berries.

TORONTO, Jan. 2 — (Canadian Press).—David Campbell, editor of 'Jack Canuck,' a Toronto weekly paper, was to-day sentenced by Mr. Justice Orde to six months in the County Jail for contempt of court in connection with the comment appearing in 'Jack Canuck' on the J. H. Cooke alimony case. 'Jack Canuck' was also fined one thousand dollars, and the publication will be sequestered until the fine is paid.

OBITUARY.

WILLIAM DONNELLY.

The death occurred to-day of William Donnelly in his 63rd year, after three weeks' illness.

The deceased was formerly of Millbrook, but for the past twelve years has resided in this city and has been employed as a foreman at H. B. Taylor and Sons. He was well known in this city, having been a member of L.O.L. No. 50 Orange Lodge for a number of years.

He leaves to mourn his loss, besides a sorrowing wife, three daughters and two sons.

The funeral will be held on Monday afternoon at 2 o'clock from his late residence, 297 Sherbrooke street, and will proceed to the Little Lake cemetery where interment will take place.

FUNERAL OF J. T. C. LANG

The funeral of the late J. T. C. Lang took place from the family residence, 629 Rubidge street, to Little Lake Cemetery, at 2.30 on Wednesday afternoon. A private service was conducted at the house at 2.15, and at 2.30 a public service was held, conducted by the Rev. Dr. Blagrave, of St. John's Anglican Church, assisted by Rev. H. M. Manning.

The services at the cemetery were conducted by the Rev. Dr. Blagrave and the Otonabee Lodge, No. 13, The pallbearers were E. H. Bartlett and Mr. Kent Throop of Otonabee Lodge, No. 13; Mr. C. S. Browne and Mr. Claire Stuart, of the Belmont Club Mr. Wm. Lang and Mr. W. Parker, of the Customs staff.

Those who are left to mourn his loss are his sorrowing wife, two sons, Harold and Carl at home; Kenneth of Cobourg, and one daughter, Marjorie, at home. Also one grandson, Eric, and one brother, Robert, of Frobisher, Sask.

Mr. Lang, who was 55 years of age, was connected with Lang and Maher for a number of years prior to taking the position as assistant appraiser of customs. He was a veteran member of Otonabee I.O.O.F. Lodge, No. 13, and a member of I..O..F.. Court Centreville, No. 1242. The originator and honorary president of the Belmont Club, an active member of the Peterboro' Poultry Association and a member of St. John's Anglican Church. The many floral tributes show the high esteem in which Mr. Lang was held by his many friends and relatives. Flowers being: pillow from the family, wreath, Customs Staff; links, I.O.O.F.; spray of roses, Belmont Club; wreath, Poultry Association; sprays from Mr. and Mrs. J. W. Hales, Maher and Wesley, Mr. and Mrs. Somerville, Mr. and Mrs. J. W. H. Dalliday, Mr. Robert Fair, Mr. H. Finnie and the Boys Staff, and pupils of St. John's Sunday School, Mr. and Mrs. R. P. Watt of Renfrew; Mrs. T. O'Brien and family of Bethany. Wreaths from Mr. and Mrs. William Goodwin, Mrs. T. H Aiken of Millbrook, Mr. and Mrs. W. E. Earle, Millbrook; Mr and Mrs. H. A. Earle, also of Millbrook; members of Lift Rock Lodge, No. 743, B. of R. C.; Mr. and Mrs. H. Perrin of Toronto; Mr. and Mr. J. J. Lang, Toronto, Mr. and Mrs. W. H. Lang, Toronto. Baskets from Mr. and Mrs. Ira Dawson, Bailieboro' and Mr. and Mrs. W. E. Martin of Ottawa.

EMMELINE BLEWETT.

The death occurred very suddenly at the family residence, Communication Road, Smith Township, of Emmeline Blewett, beloved wife of W. J. Grant.

The deceased was born in Smith Township 50 years ago, and has resided there practically all her life. She was a faithful member of St. Paul's Presbyterian church.

She leaves to mourn her loss, her husband, two daughters, Mrs. Harold Archer of Smith, and Cora at home; three sons, Harry, Stanley and Clair, all at home; and one brother and four sisters.

The funeral will be held from the family residence, Smith township, on Saturday afternoon, January 3rd, at 2 o'clock, and will proceed to the Little Lake cemetery for burial.

CONTEST IN ALNWICK

ROSENEATH, December 31.—Despite the fact that Monday was a cold and stormy day, over one hundred ratepayers of the township of Alnwick gathered in the town hall at Roseneath, to participate in the nominations.

Four were nominated for the reeve ship and ten for the council.

For reeve: William Arnold, Herman Blodgett, Earl Shearer and Harry Mouncey.

For councillors: Alf. Braithwaite, J. T. Drope, George Quatt, G. Parker, B. Parker, C. W. Varcoe, E.Timlen, William Arnold, E. Shearer, J. Brown.

The retiring reeve, Thomas Honey, gave a splend report of the county council for the year.

The following have signed up and their names will appear on the ballot.

For reeve: Wm. Arnold, Harry Mouncey and Earl T. Shearer.

For councillors: Alfred Braithwaite, Irwin Brown, Gordon Parker, Ernest Timlin and C. W. Varcoe.

KIWANIS INSTAL 1925 OFFICERS

Japanese Missionary Tells of Earthquakes That Cause Great Havoc.

CLUB GROWING.

At Kiwanis luncheon to-day the following officers for the year 1925 were introduced by the Past President, Jack Marshall, and sworn in: President, C. Cooke; Vice-President, Dr. J. Craig; Secretary, Hugh Niven, Treasurer, Jack Jeffries; Executive Committee, J. W. Fraser, J. Johns, J. Wearing, G. Scott, Dr. E. Woods, I. McNabb and Walter Oke; District Trustee, Jack McKone.

Charles Cooke, the new president, occupied the chair.

The secretary's report for the past year showed that during the year the club enrolled 14 new members and that the membership at present is 67. The average attendance at the weekly luncheon for the year was 62.01 per cent.

A monument is to be erected in Stanley Park, B.C., in memory of the late President Harding, by the International Kiwanis Clubs in Canada ad the United States, it was annouced.

The treasurer's report showed that the local club had at Christmas spent $73 for relief work and that at present, with all their bills paid up they have a balance of about $600.

James Cuthbertson, of the Japanese Missionary Society, was the speaker of the day, addressing his audience on some of his experiences as a missionary in the Far East.

"I have spent 21 years of my life in that country," said Mr. Cuthbertson, "and in those 21 years the Japanese people have always treated me kindly. Your Kiwanis Club is mentioned in the Bible. Your part is to help the poor and needy" said the speaker.

"When I went to Japan first, the people there believed that a missionary was an outlaw who had been chased out of his own country, and to-day in this country of Canada, and other civilized countries a missionary is classed as a beggar. Our means of raising money has been in existence for 21 years, and in this period of time we have never asked a person for a cent of money, nor have we ever taken up a collection." "God is real. He has given us everything that we needed and we have never been forced to beg. When I was 16 years of age I heard something about Jesu Christ that turned my steps to preaching the Gospel, and at present I would not change places with a multi-millionaire."

"When the United States passed the law barring immigrants from any foreign country they might have done it more mercifully than they did," said Mr. Cuthbertson. "When the word was received in Japan men killed themselves on the streets."

I have always been treated kindly by the Japs except in the past year, when the country has been upset by earthquakes. These people are not vicious as many people believe. If two thousand people in this city were to be killed within a few hours and were lying on the streets, and hundreds of children were separated from their parents, would not your minds become unhinged? Following the earthquakes the people of Japan picked up weapons and went out to kill every person who was not of Japanese birth.

It is rumored in this country that the Japanese are not intelligent and that they have to employ Chinese to work in their banks. This is not true, for I have never seen a Chinese man working in a Japanese bank. I am glad to plead to you to-day for a little more generous thinking of the Japanese people.

In this country there is only one species of bird that sings; the rest are all mum.

The flowers are beautiful and abundant, but they have no smell. The country is really upside-down. When the Japs go to read a book they start from the back. Nobody knows where this race of people came from. They have all the characteristics of the Jews. They do not worship idols. Their greatest time of the year is at New Year's, when for eight days they rest.

In relating one of his experiences in a recent earthquake, Mr. Cuthbertson told the story of a shock that killed 33,000 people at once. When the shock came houses and buildings crumpled to the earth, and within a few minutes everything was in a mass of flames. Horses went mad and trampled scores of people. A terrific windstorm came up and people were lifted off the ground and carried through the air.

Large slabs of corrugated steel were hurled through the air by the wind, cutting off people's heads. In this one spot thirty-three thousand people were killed and burned to death, said the speaker. This is the result of only one of the many earthquakes the Japanese have suffered in recent years.

DR. N. D. FOOTE
Chiropodist and Foot Specialist
Special treatment for corns, bunions, ingrown nails, fallen arches, and all abnormal foot conditions.
207 HARRIS BLDG.
Office 1730W; Residence 1469J
'Phones:—
Hours:—9-12; 2-5.30
Evenings—By appointment.

FOWLER'S FOR BETTER EYESIGHT
If your Eyes need any assistance let's talk it over.
A. A. FOWLER
Phm.B., Eye Specialist,
Ground Floor. 373 George Street.

Dr. Goodwin Chiropractor
PALMER GRADUATE
103-105 Barrie Building.
Lady Attendant. 'Phone 431
Hours: 10-12 a.m., 2-4 and 7-8 p.m.
Office Closed Tuesday evenings, and Thursday afternoon and evening.

Ready-to-Wear Department
— OUR —
January Clearance Sale
STARTS OFF WITH
BIG REDUCTIONS IN COAT PRICES

These are all exceptional values. The best cloths, good linings and good colors, quite a number being fur trimmed.

Coats regular $12.00 to $23.00. Special $5.00
Coats regular $25.00 to $40.00. Special $13.75
Coats regular $43.00 to $48.00. Special $20.00
Coats regular $54.00 to $100.00. Special ... $25.00

To appreciate these values it is essential one should visit the Store.

Barrie's
PHONE 340

"It's Confidence That Does It"

Eggs Strictly Fresh No. 2 Size Doz. 49c.
99c. will buy a 10 lb. Pail AMBER HONEY
CORN Choice Standard, 2 Tins for 25c.
33c. For a 1 lb. Tin Horse Shoe SALMON
PORTER S. WHITE CO.
334 George St. Phones 1960-1961

TOM MIX
"TEETH"
CAPITOL

The Evening Examiner

PROBABILITIES.
South-westerly winds; light snowfalls to-day. Sunday—Partly cloudy; local snow flurries; not much change in temperature.

VOL. LVI., No. 2 PETERBOROUGH, SATURDAY, JANUARY 3, 1925 PRICE THREE CENTS

PASSENGERS OF FLAMING VESSEL RESCUED DURING FURIOUS GALE

Clyde Liner Swept By Fire and One of Winter's Worst Storms Off Atlantic Coast — Beached After Passengers Transferred to Tug.

PASSENGERS SANG IN PERIL OF SEA.

Vessel Costing Million Dollars May Be Total Loss, With Freight Worth $130,000.

WILMINGTON, Del., Jan. 3. — (Canadian Press).—Safe aboard two special trains, one speeding north, the other south, passengers and crew of the Clyde liner Mohawk, left here last night, after having been brought ashore at Lewes, Del., from the fire-swept vessel, beached near there.

Behind them lay a night of peril at sea, with the fury of the worst of the winter's storms on the Atlantic added to the creeping menace of the flames that threatened momentarily to overwhelm efforts of the crew to check them as the ship fought its way from seventy miles below Sandy Hook to the Delaware Capes.

Some wrapped in blankets, others with clothing showing plainly the effects of a drenching on the storm-swept decks while they waited with lifebelts on, 192 passengers for Jacksonville and Charleston were transferred from the special train that brought them here from Lewes and sent to their destinations by rail.

One hundred and nine others, including members of the crew and officials, went to New York, from which port the Mohawk had sailed on New Year's Day. Captain James M. Staples, master of the ill-fated ship, did not come to Wilmington on the special train.

Brave Girl's Example.

Among the crew were those who bore scars in mute testimony of the desperate battle they had waged against the flames as the ship rolled and tossed in the trough of the heavy seas, and as the crew fought, some of the passengers defied the danger surrounding them with songs bravely sung to an accompaniment plucked on a ukulele by the fingers of a young girl.

Aboard the train were two passengers, who, aroused from slumber, had leaped overboard as the smoke filled their cabins. They had been rescued by the tug Mars, which was among the first to answer the radio distress calls of the Mohawk.

"The fire was discovered about ten o'clock Thursday night," said William Turner, an engine-room oiler, who bore a scar on his right cheek from his share in the battle with the blaze. Chief Engineer Charles Rich, of Brooklyn, N. Y., found it in the after-hold, as we were off the Jersey coast, and we started in to fight it. Using sledge hammers, we broke down bulkheads and ripped up the deck to get at it, and all the time the ship was rolling and pitching. But the water supply was good and the lights stayed on."

Vessel Beached.

Captain Staples headed for the Delaware Capes, members of the crew said, when it became apparent that the fire was gaining headway. The storm prevented the Mohawk from anchoring until the vicinity of Brandywine Light, about seven miles north of Lewes, was reached. There, with the Merchants and Miners liner Persian, the coastguard cutter Kickapoo, and the tugs Mars and Kaleen alongside, the Mohawk came to rest in a heavy fog. Passengers in life-belts lined the decks, and finally were removed by the Kickapoo and landed at the Coast Fish Oil Company's pier on the Lewes Beach front at 12.40 p.m. Shortly afterwards, the crew, fighting to the last, were forced to abandon the ship, which later was towed to a nearby beach and allowed to settle after the Kingston valves had been opened to flood the hold, checking the flames.

In the meantime, the passengers were fed and cared for at a local hotel, while arrangements were completed for the special train to convey them to Wilmington.

May Be Total Loss.

According to Arthur Pye, a Clyde line official, 1,800 tons of freight and fifty motor cars were lost in the hold of the abandoned ship. The ship's two cats and a dog mascot also perished, but no injuries occurred among the passengers. Injuries to the crew were slight. The storm had completely isolated Lewes from wire communication with inland points last night, and it could not be learned how bad the Mohawk was damaged. Fear was expressed by Clyde line officials that the vessel, which was built in 1908 at a cost of $1,000,000, would be a total loss. Her cargo was valued at $130,000.

WOMAN FOUND DYING WITH GAS JET OPEN

No Inquest Necessary in Ottawa Tragedy Yesterday.

OTTAWA, Jan. 3 — (Canadian Press).—Mrs. Thomas Alfred Parker was found unconsctous in the kitchen of her home, 169 Henderson Avenue, by members of her family Friday afternoon. The gas jets of the kitchen stove were on and the doors closed. Mrs. Parker died a few minutes later.

Mrs. Parker, who had been under the care of a specialist, had been staying with her mother-in-law, Mrs. Thomas Parker, next door. Yesterday morning she had left her mother's house early and gone to her own house. She was in her 35th year.

Coroner Dr. J. E. Craig was called and decided that an inquest will not be necessary.

REAL REEL REVELS.

Sam Goldwyn, Gloria Swanson, Etc., Show Paris How.

PARIS, Jan. 3.—Sam. Goldwyn, Sessue Hayakawa and Gloria Swanson, and, in fact, all the new Hollywood colony in Paris except Rex Ingram, who is ill with intestinal trouble, welcomed young man 1925 with customary California gayety. Pearl White did her celebrating in bed in her private Auteuil hospital, where she was operated upon for appendicitis last Sunday.

Hollywood in Paris had one of the wildest New Year Eves on record in spite of the absence of Joe Schenck and Norma Talmadge, who went to London.

Sam Goldwyn with his new star, Count Salm von Hoogstraeten, and the Countess Von Bernstorff dined at the Ritz among the nobility.

Gloria Swanson, with her continuity writer, Jimmy Reelman, had a big high hat party at Gloria's new residence in the classiest part of Paris.

TRADE BETTER THAN YEAR AGO

Some Reaction From Holidays Reported, But Conditions Are Satisfactory.

IMPROVEMENT SEEN.

WINNIPEG, Man., Jan. 3.—(By Canadian Press). — The Weekly Trade report of the Canadian Creditmen's Association, Limited, notes:

HALIFAX—Both wholesale and retail trade report business as fair, usual re-action taking place due to the holiday season collections being fairly satisfactory.

ST. JOHN, N.B., — Wholesale trade conditions fairly good. Retail trade satisfactory. Weather seasonable. Collections fairly good.

MONTREAL, —Boots and shoes report a decided improvement in sales for the week with collections good. Groceries—report that sales—a little better that than of last year, with collections good. Hardware sales best at this time of year for a considerable period, with collections fairly good. Dry Goods sales much better than those of this time last year, collections good.

TORONTO,— Wholesale trade reports business as satisfactory considering the season of the year. Retail trade suffering from usual re-action after the holiday season. The turnover for the year is reported to stand up pretty well with previous year and improvement looked for in the coming year. Collections fair.

WINNIPEG—Both wholesale and retail report business as being fairly satisfactory, business at this time being quiet on account of it being between seasons. The general opinion in trade circles is that business during the past year has been satisfactory. Considering conditions. Indications point to a good volume of spring business, collections being just fair at this time.

REGINA —Wholesale trade very quiet as is usual during holiday week Retail trade quiet. Usual re-action after Christmas business. Weather has affected collections adversely.

SASKATOON—Wholesale and retail trade report business as just fair. Collections reported quiet

CALGARY—Business in all lines is normal at the present time. Except in certain country districts where snow has interfered with traffic. All present outward indications point to a steady improvement during the commencement of 1925.

VANCOUVER — Conditions in general in all lines of trade keeping fairly satisfactory considering the season of the year. With the usual dropping off in business due to holiday season collections are fair.

BANDIT'S TEETH STRIP WOMAN'S DIAMOND RINGS

Daring Robbery in Vestibule of New York Apartment —Husband Beaten.

ROBBERS ARMED.

Apartment Attendants Cowed—Husband and Wife Cornered in Elevator.

New York, Jan. 3.—Four bandits Thursday held up and robbed Mr. and Mrs. William J. Fox as they were entering the apartment house in which they live at 885 West End Avenue.

They took jewels worth $25,000 from Mrs. Fox, and to get her rings, one of the men tore they from her fingers with his teeth. She lost a diamond necklace, four bracelets, and two diamond rings.

Fox, who is president of Belias Hess & Co., a mail order house at No. 95 Morton street, fought the robbers and was beaten on the head with the butts of revolvers.

Trailed by Bandits.

Husband and wife had spent New Year's Eve with friends. They attended a theatre party and then went to the Hotel Esplanade, Seventy-fourth street and West End avenue, not far from their home. They were trailed by the bandits.

As the couple entered the apartment house, the bandits got into action. One covered the hallman with his pistol. The others ordered the victims into the elevator. There they told Fox to hold up his hands.

The elevator boy was easily cowed. Fox submitted until he saw one of the men clench his teeth over his wife's fingers. Then he fought.

Twice he was knocked to the floor of the car.

Mrs. Foxs diamond necklace was torn from her throat.

Detectives from the West One Hundreth street police station quickly responded to an alarm, but of course the bandits were well away by the time when they arrived.

Like Rosenberg Robbery.

The robbery was similar to one in which Mr. and Mrs. Jacques Rosenberg were attacked and despoiled of their valuables at No. 829 Park avenue less than a month ago, and the polise are working on the theory that the same bandits did both jobs.

The four men in the Fox case are described by Fox as being well dressed, dark complexioned and of the Broadway lounge-lizard type. The leader was about five feet seven inches tall and the shortest was about five feet. They worked with effrontetry and as if accustomed to holding up persons. The first time that Fox went down under a crushing blow the man who struck him said:

"Damn you. Happy New Year. How do you like that?"

FARMS TOO DRY.

Cavan Wells Run Low—January Thaw Needed.

CAVAN, Jan. 3.—Winter came early this year. Many farmers would be glad to see a real January thaw as water is so scarce. Cisterns are either low or empty, wells are low and in some cases dry. Those who have a spring or creek at which to water their cattle are fortunate.

The Cavan Centre young people have enjoyed good sport during the holidays, on an open-air rink, which they have fixed up.

Mrs. R. Swain and two sons, Valentia, have been visiting in Cavan for the past week; Mr. Swain joined them for New Year's Day, when they had a family gathering at Mrs. Swain's brother's, Mr. D. J. Hunter.

Messrs Ray and Gerald Staples and Miss Norma Staples entertained the young people of Cavan Centre, about thirty, on New Year's Eve.

Miss Dorotohy Pudsy has returned from an extended visit in Manvers.

The Ladies' Aid will meet at the parsonage, Thursday afternoon, Jan. the eighth.

KILLED FOR REFUSING BEER

Bartender Is Shot by Patron Who Demands a Drink.

KEARNY, N.J., Jan. 3.—Louis Westlake ,of Kearnsburg, N.J., James Baker of Philadelphia, and two unidentified men entered Morris Fischer's saloon at 51 Kearny Avenue Thursday and demanded beer. When the bartender told them none was available Westlake zecame enraged, according to the police and threatened to shoot up the establishment.

"Go ahead; start shooting!" Baker said from the foot of the bar eighteen feet away.

Westlake fired, it is alleged, and shot Baker over the right eye. Baker died in the West Hudson Hospital.

EMPLOYEE ELECTROCUTED

YORKTON, Sask., Jan. 3. — Charles Amos, an employe of the Yorkton municipal plant, was electrocuted Friday morning. He died instantly. An inquest has been ordered. Amos' wife and an infant child survive.

FRANCE OFERS WAR DEBT PLAN TO THE STATES

U. S. Ambassador Reports Proposed Basis for Refunding War Debt.

GIVEN TO CABINET.

Washington Hopeful of Settlement With Britain of German Claims Dispute.

Washington, Jan. 3.—Two distinct advances in what Washington administration officials hope will result in amicable adjustments of the perplexing war debt and claims tangles with France and Great Britain were marked Friday in official advices emanating from the Paris and London governments.

As regarded by administration leaders here the most important developments in the two situations was the report from Ambassador Herrick that he had received a communication from the French finance minister conttaining elements of a plan worked out by him for refunding of war debts to the United States. The ambassador's report was received by Secretary Hughes and the news given at once to the cabinet meeting in regular session at the White House.

Regarding the question of claims collections by the United States from Germany, now the subject of diplomatic exchanges between the state department and the London foreign office, it was said the latetst note from London on that subject had been received and would be answered before Jan. 7, when the allied finance ministers gather in Paris to discuss the allocation to their governments of proceeds to be paid by Germany under the Dawes plan. In this connection, it was said, Secretary Hughes believed the claim controversy would be sastisfactorily disposed of before the present series of notes between Washington and London terminated.

LONG, COLD DRIVE TO WATCH NIGHT SERVICE

Thermometer 19 Below Zero at Apsley as New Year Dawned.

APSLEY, Jan. 3. — Twenty-one persons braved a temperature of 19 below zero to attend a very impressive watchnight service at St. George's Church on New Year's Eve, which commenced at 11.30 p.m. and lasted until a few minutes after midnight. Some had four miles and seven miles to drive home afterwards.

At the annual meeting of the trustees of the school board on Wednesday, Rev. C. A. G. Spence, the retiring trustee, was re-elected for a term of three years, and at the ensuing board meeting was re-appointed chairman. Mrs. Stanley Windsor was also re-appointed secretary-treasurer.

CHILD ABANDONED.

Mother Arrested in Pembroke on Charge of Neglect.

PEMBROKE, Ont., Jan. 3.—Acting on instruction of the Chief of Police of Eastview, Ont., local police Friday arrested Mrs. Jean Bedard, aged 30, on a charge of having neglected her two-months-old infant son, who died in Eastview a few days ago. Mrs. Bedard, whose home is here, but who has recently been living in Eastview, went out shopping there Christmas eve, after leaving her infant son at a neighbor's home. She failed to return for the child, which died a few days later.

NICK RUTKA DEAD.

Killed in Rumania—Wanted by Ontario Police on Charge of Murder.

TORONTO, Jan. 3. — (Canadian Press).—Provincial police have received cabled advice from Roumania that Nick Rutka, who was sought for the murder of a fellow countryman at Thorold two years ago, had been slain in a quarrel in Roumania and that before expiring he confessed to the Thorold murder.

After the Thorold murder Rutka escaped and was traced to Roumania from which Canada could not secure him because of the absence of an extradition treaty.

TRINITY CHURCH ANNIVERSARY

Trinity Church anniversary is Sunday, Jan. 11, 1925. Rev. Dr. Peever of Hamilton will be the preacher for the day. The choir will be assisted by Madame Fern Fillion, soprano; Ferdinand Fillion, violinist; Horace Lapp, pianist, of Toronto

GRACE'S DAUGHTER TO WED SCOT

The engagement of Miss Emmeline Marion Grace (left), daughter of Eugene Grace, president of the Bethlehem Steel Corporation, has just been announced. Her finance is Sir Michael William Selby Bruce (right), a direct descendant of Robert Bruce, King of Scotland.

SUDDEN DEATH OF MONTREAL DOCTOR

Dr. H. L. Pavey Collapsed and Died on Way to Hospital.

MONTREAL, Jan. 3.—Dr. Harry Lorne Pavey, assistant physician of the out-patient department of the Royal Victoria Hospital, collapsed suddenly Friday afternoon and died as he was being removed to the Royal Victoria Hospital. Heart trouble is thought to have been the cause of his death.

Dr. Pavey was well known in Montreal, he having been connected with the Royal Victoria Hospital since 1918 and having practiced several years in Montreal.

He was born in London, Ont., 47 years ago and was educated there. He came to McGill University to study medicine and graduated in 1902, then going to Edinburgh University, where he obtained the degrees of M.D., and C.M., in 1904. He returned to Montreal to practice his profession and in 1908 married Miss Ina Hanson, daughter of Edwin Han son of this city.

Dr. Pavey was one of the oldest members of the Victoria Rifles with which unit he saw service in the great war. He was a major in the 60th Battalion and was wounded in action in 1916.

WHEAT PRICES HIT NEW HIGH

Carload Sold Yesterday at Highest Price Since 1920.

Minneapolis, Jan. 3.— A carload of wheat sold at the chamber of commerce here yesterday for $2.21 a bushel, giving the first day's trading here in 1925 the highest mark reached for wheat since 1920. It is believed that the carload above referred to was of a fancy spring grade, which has been selling at premium on "Minneapolis market all season. Although this is the highest figure yet recorded on this crop. At Chicago yesterday May option touched a high of $1.80 3-8; No. 2 red on spot sold at $1.85 1-2 on Minneapolis market; No. 1 northern on spot was quoted between $1.69 3-4 and $1.73 3-4. No 1 northern at Winnipeg touched a high point of $1.89 3-4 for May option.

TERRIFIC GALES.

French Fishing Boats Forced to Return to Port.

PARIS, Jan. 3 — (Canadian Press).—A gale which swept Paris and Northern France yesterday continued during the night, the velocity of the wind here reaching one hundred milometers (about 62 miles) an hour. Boats from Havre, for Caen, Trenville and Henfleur were unable to sail, and all fishing boats were forced to return to port. At Dunkirk navigation was brought to a standstill.

Cherbourg's lower quarters are flooded, due to heavy rains.

UNION WITHOUT VOTE.

Two Churches in Peterboro Presbytery Join United Church.

The Baltimore and Coldsprings churches, two of the finest churches in Peterborough Presbytery, the first in the Presbytery to report on the present Union question, have decided to go into the United Church without a vote.

PRISON TERMS FOR TWO HOLD-UP MEN

One Was Caught By Passer-by—Other Arrested.

OTTAWA, Jan. 3.—John Edgren of this city, was sentenced by Magistrate Hopewell to six months in penitentiary with an indefinite term thereafter of two years less one day, on two charges, one of attempted robbery and another of theft. Arthur Lavergne, was given the same sentence, but he was convicted only of the attempted robbery charge.

The robbery took place on Christmas eve, when Arthur Brunke, of Hurdman's Bridge, was walking home and while passing the coal shutes of the railway yards, was pounced on by the robbers. James Scharf distinguished himself by personally catching one of the robbers. Scharf was coming home when he saw the fracas, chased the robbers and managed to catch Lavergne, who was taken to the police station. Later Edgren was arrested. Brunke who had some money in his pockets, did not lose anything.

CLERK A SUICIDE.

Body Found in Saskatoon Trust Company's Office.

SASKATOON, Sask., Jan. 3.—Raymond K. Baystick, 28, a bachelor, was found shot dead Friday morning in a trust company's office here. A revolver lay beside the body. He had been employed there as a collection clerk for several years. The police assign the cause of death as suicide, and it is doubtful if an inquest will be held. An audit of Baystick's books has been ordered.

WINNIPEG COURT IDLE.

No Holiday Prisoner for the First Time in Years.

WINNIPEG, Jan. 2.—Magistrate George R. Richards, was presented with the traditional white gloves at the city police court New Year's Day, for the first time in a number of years. The docket was absolutely clear when court was called.

Only two citizens of Winnipeg imbibed unwisely and too well on New Year's Day insofar as the police were concerned. Two paid $10 fines at the early court to-day for being drunk on the street.

AN UNOFFICIAL STEP

French Finance Minister Seeking Exchange of Views.

Paris, Jan. 3.—Minister of Finance Clementel has taken the first steps toward negotiations for the funding of the French debt to the United States, according to information given out Friday by the foreign office. It was made plain, however, that M. Clemental's action was purely unoffical, tending rather to an exchange of views between his department and the American treasury department, than between the two governments.

The United States ambasssador, Myron T. Herrick, through whom the French finance minister is making the first move, stated there was nothing official or definite in what had thus far been suggested.

The French press yesterday mentioned the supposed details of M. Clementel's suggestions, such as one-half of one per cent. interest on the capital sum during a moratorium period of ten years, but these details are declared in official circles to be mere guesses.

REV. D. N. McLACHLAN, B.D., TORONTO, WILL SPEAK IN KNOX CHURCH CHURCH, TOMORROW EVENING. THE MINISTER ALSO WILL SPEAK.
1d3 5038

BRITISH ISLES LASHED BY SEA AND AIR FURIES

Storm Records of 30 Years Broken by Continuous Rampage of Elements.

MUCH DAMAGE.

Floods, Hail and Blizzard Destroy Property and Tie Up Traffic.

LONDON, Jan. 3. — (Canadian Press). — Reports reaching London last night from all parts of the United Kingdom and Ireland, indicate that the present gale has established a record for over thirty years for its fierceness and continuity. The list of material damages is swelling hourly, although few personal casualties have thus far been reported. Despatches from Glasgow stated that a seventy-mile an hour gale there was followed by a blizzard. Midlands and Wales report the dislocation of traffic and the destruction of property at many points by floods hail and tempest.

Shipping has been chiefly affected and advices from the south coast state that the Channel has been very deserted, all vessels having run for shelter. Off Deal numerous steamers signalled for pilots who were unable to get aboard owing to the mountainous seas. The Spanish steamer Ramon signalled for a doctor. The latter went out in a motor boat and reached the vessel with great difficulty, but was unable to get aboard and was forced to abandon his mission.

Thames Aswirl.

The Thames Valley is all awash and the historic spots of Runnymede and Magna Charta Island have disappeared from view, only the isolated tops of bungalows being visible above the swirling waters. The luckless inhabitants have adopted the habits of pre-historic lake dwellers. The end is not yet in sight, for, according to the weather man, "equally intense cyclones" are bearing down from the Atlantic upon the tempest-battered island this coming week-end.

The United States Shipping Board steamer Felbeck, bound from Liverpool for New York, sent a wireless yesterday while 48 miles from Small's Light, that she was unable to proceed owing to a broken throttle valve, according to a despatch to Lloyd's from Land's End on the southern coast of England. The despatch from the vessel said that it might be possible to effect temporary repairs, but that it was advisable to send her assistance immediately.

Ships Call Help.

The French steamer Dahomey, a vessel of 3,530 tons, sent out S.O.S signals while twenty miles off Penmarch, Department of Finistere, France.

S.O.S. calls from the Roumanian steamer Carcati, which was five miles south-west of Pendeen, Cornwall, also were picked up.

POSTMASTER RETIRES.

Salary When He Began 41 Years Ago Was $10 a Year.

BROCKVILLE, Ont., Jan. 3. — After 41 years as postmaster at Soperton, Samuel W. Stafford is retiring and will be succeeded by T. F. Sheridan. The retiring postmaster's service dates from the period in which the mails were carried by stage from Brockville to Westport. His salary when he assumed office was $10 per annum.

CHURCH UNION VOTE.

Majority of Churches Vote to Enter Church Union.

TORONTO, Jan. 2. — Reports of voting on Church Union from the Presbyterian churches in Western Canada and Ontario, received up to noon to-day by the Church Union Bureau of Information here show that of 157 congregations that have voted 148 have decided to enter the United Church of Canada, while nine have voted non-concurrence. According to figures compiled by the bureau of information 32 congregations in Ontario have voted for union and one against; in Saskatchewan 108 for and 4 against, in Alberta 8 for and against; while in British Columbia church voted against union.

MAN WAS MURDERED.

Body Found Near Niagara Falls With Head Crushed.

NIAGARA FALLS, Ont., Jan. 3. —A gruesome discovery was made in Stamford Township Friday afternoon when the body of a murdered man was found near the Water Works Pump House. His head had apparently been battered in with a heavy piece of pipe found beside the body.

All the clothes except underwear had been removed and the only marks of identification are tattoo marks on the left arm of a woman and a woman's head. The police believe the murder to have been done by bootleggers who are said to have used the pumphouse as a meeting place. The police have no clue to the identity of the body which has been badly frozen and doubled up.

WANTED — NIGHT FOREMAN WITH THIRD CLASS CERTIFICATES. APPLY AUBURN MILLS
2d4 5028

TRINITY ANNIVERSARY CONCERT.

THE DISTINGUISHED SOPRANO VOCALIST, MME. FERN FILLION OF TORONTO, ASSISTED BY FERDINAND FILLION, VIOLINIST, AND MR. HORACE LAPP, ACCOMPANIST, WILL BE IN PETERBORO ON MONDAY JANUARY 12TH, AND WILL ASSIST AT TRINITY CHURCH ANNIVERSARY CONCERT. PLEASE NOTE THE DATE. 1d-156 582

NEW competition, open to everyone, starts on the Farm Page today.

GREETINGS FROM KING.

Royal Ottawa Highlanders Receive Reply From His Majesty.

Ottawa, Jan. 3.—New Year greetings from King George were received by Lt-Col W S Wood, officer commanding the 38th Battalion, Royal Ottawa Highlander, in reply to a cable sent by Col. Wood on behalf of the regiment. The King's reply, which was sent from Sandringham, follows.

"I sincerely thank all ranks of the Ottawa Highlanders for their greetings and I hope that the coming year may bring the regiment every success.—George R..I."

ENGLAND GALE SWEPT.

Flood Waters from the Thames Stop Traffic.

LONDON, Jan. 2. — (Canadian Press).—England is being swept today by furious gale, worst on record for thirty one years. Gale began yesterday and spread minor havoc thoughout country and to-day caused further serious rise of waters in Thames, where scores of roads have been overflown and made impossible of use except by boats over stretch of five miles near Windsor and Staines.

RETIRED AND DIED.

BROCKVILLE, Jan. 3.—Patrick ?. Roberts, aged 70, died Friday, a few months after his retirement, after 50 years' continuous service with the Canadian National Railways and Grand Trunk Railway as trainman and switchman.

LAKEFIELD RINK
THE BAND WILL PLAY AT THE LAKEFIELD RINK ON SATURDAY NIGHT. 1d

DON'T FORGET TO ATTEND
The 17th Annual Exhibition of The Peterboro Poultry Assn.
in the Armouries, January 6, 7, 8, 1925.
"Bigger and Better than Ever"
Demonstrations daily by Government Experts.
The greatest collection of Pure Bred Poultry ever exhibited in Peterboro.
3d 5 4997

BROCK ST. RINK
SPECIAL SATURDAY NIGHT SKATING
Fine Musical Programme by the Band
Ice Cleaned at Half-Time

Last Chance
TO NIGHT
To see the Great Feature Picture at the Royal Theatre.
"The Beloved Brute"
has drawn big crowds at every performance. Don't miss it. Music by Orchestra is excellent. 1d-3-3037

REAL ESTATE BARGAINS

100-Acre Farm in Smith; good buildings. Would exchange for 50 acres close to city.
$3,500—Bargain in a Brick House; South.
Snap in a Cottage on Simcoe Street.
Good Bargain in a home on King Street.
Farms in all parts for Sale.
Good Houses to Rent.

W. H. TAYLOR
Real Estate and Insurance
163 HUNTER ST. W. 'Phone 1462

CHRISTMAS DONATIONS.

The Protestant Home wishes to acknowledge, with many thanks, the following Christmas donations:
R. H. Hunter—Candy and nuts.
Mrs. Dawson Kennedy—Oranges and apples.
Miss Harrison—Grapes.
No Name—One year's subscription to The Mail and Empire.
M. Lucano — Oranges, holly, Christmas decorations.
Mrs. Thos. Barrie—Apples, candy, raisins and canned fruit.
Wm. Hamilton Estate—Goose.
Mrs. Gibbs—Woolen shawls and slippers.
Dr. Yelland—Case of oranges.
Walter Oke—Table raisins.
Stock's Bread—Christmas cake.
Mrs. Cormack—Box of apples.
Mrs. Gerald McClelland—Candy.
Maher and Wesley—Box chocolates.
Mrs. Joseph Crowe—Roast of beef.
Maple Leaf Milling Co.—Bag of flour.
Mr. H. P. Kennedy—Turkey.
Mr. Robert Fair—Box of chocolates.
Mrs. Hugh Bertram—Groceries, candy, fruit, nuts.
Mrs. John Mervin—Goose.
Mr. J. E. A. Fitzgerald—Case of oranges.
Belmont Club—Dates, nuts, oranges, candy.
Mr. E. F. Mason—Dates, figs, nuts, candy, orange marmalade, grapejuice.
Mr. T. L. Edwards—Goose.
Mrs. G. A. Gillespiie—Two gallons ice cream.
Gilgour and Sons—Fruit bread and buns.

Canadian Pacific Change in Buffet-Parlor Car Service Between Ivanhoe and Toronto.

The buffet-parlor car formerly operating between Toronto and Montreal on Trains 25 and 26 will now operate on week days only, between Ivanhoe and Toronto.
Leave Ivanhoe at 1.57 p.m. arriving in Toronto at 6.10 p.m.
Leave Toronto at 9.15 a.m. arriving in Ivanhoe at 1.25 p.m.
6d 5

PERSONAL

MATRIMONIAL AND FRIENDSHIP Photo Magazines, 30c; no stamps. Sent privately sealed. Box 8, Isherwood, Ont. a-t-f 1936

CUT THIS OUT FOR LUCK; SEND birth date and 10c for wonderful horoscope of your entire life. Prof. Raphael, 94 Grand Central Station, New York. 3d-20, 27, 3-7976

DR. C. B. WAITE, M.D., C.M.
POST GRADUATE LONDON, ENG.
300 CHARLOTTE STREET
Special Attention Heart and Lungs
'Phone 244.

MONEY TO LOAN.

We have funds to loan on Real Estate Security at the lowest rates. GORDON & O'BRIEN. 'Phone 219.

OUR SKATE GRINDING
By improved machinery
PUTS PEP INTO YOUR SKATING
All work, guaranteed and prompt service at 15c the pair. Try us also for
AUTOMOBILE SKATES
Hockey Sticks, Pucks Gloves, etc.
DAWSON & JOHNSTON
George & McDonnel

IT PAYS TO ADVERTISE

LOST

LOST $10 BILL BETWEEN WARNE'S Jewelry store and Boyle's grocey Finder kindly 'Phone 1899J. 3d-157-8118

LOST — RIGHT HAND GREY KID Glove on Aylmer street Sunday night. Finder please leave at the Examiner. 3d 156 8232

LOST — BEAGLE HOUND BITCH pup, black, tan and white. 'Phone 630. 3d 157 8250

LOST—35x5 TIRE CHAIN IN WEST end. Finder please call 396. 3d 156 8247

LOST— PART OF RED DINKIE Fountain Pen. Reward at Examiner. 3d 156 8226

LOST — A TIRE AND RIM OFF A Ford car between George and Water street and on the Lakefield road. The finder please leave at Windsor Hotel. 3d 156 8231

LOST—DEC. 30.—MAN'S OVERCOAT near Victoria Park. Finder please leave at Examiner or 'phone 2253J 3d 5 8260

LOST—A GREY GOAT SKIN ROBE, with grey lining in west part of city. Finder please leave at Dale's Meat Market or 'phone 2190. 3d 5 8254

LOST—ON SATURDAY MORNING, on the south side of Hunter street, between Rubidge and George streets, a large manilla envelope containing clippings. Finder please leave at The Examiner Office. 1d 3 8267

HOUSES, REAL ESTATE

FOR SALE — NEW HOUSE ON Monaghan Road, centre hall plan; oak floors throughout. Moderate price. Terms to suit purchaser. Apply 437 George street. dtf

AUTOS FOR SALE

FOR SALE— FORD TOURING CAR $100, if sold at once. Duffus Motor Sales. 3d 156 4947

BOARDERS WANTED

BOARDERS WANTED— APPLY 500 George Street, two doors, south Library. 3d 156 8228

WANTED— TWO MEN BOARDERS, very reasonable and central to the city. 274J. 3d 156 8219

BOARDERS WANTED—ROOM AND board. All conveniences. 332 Reid street. 'Phone 1588M. 3d 5 8259

BOARDERS WANTED — 2 YOUNG men, room together, 3 minutes, C.G.E. 'Phone 2279W. 3d 5 8266

FOR SALE.

FOR SALE—LUMBER, DOORS, WINdows, sashes, laths, joists. Apply C. Brisbois, 308 Burnham st. Phone 1153J. 3d 1252 8129

FOR SALE—TWO MORE NEW CUTters. Just arrived. Price away down One second hand cutter. Cheap. 169 Hunter street east. 12d 166 8246

FOR SALE—ONE GLADSTONE CUTter. Apply Peter Hamilton Co., 3d 5 5033

FOR SALE — A HANDY WRITING desk, a lot of government horse blankets and riding breeches. Also a convenient office writing table. Apply J. S. Smith's new and second hand store, 390 Aylmer street. 3d 5 8263

FOR SALE— PIANO, HEATER, AND hen house. Apply A. Woodhouse, 45 Hunter street, East. 3d 5 8257

BARGAIN — ELECTRIC SEWING machine for sale. Only used few months. Good reason for selling. Price right. Apply Apt 8, Grand Central Apts, George street, 3d

FOR SALE—NO. 1 DRY BODY HARD wood, 1-2 cord cut 12 inches, $7.00; Mixed slabs, $3.75 per load, cut 12 inches. 'Phone 392 night or day.—J. F. Gray. 6d 8 8271

FOR SALE—LADIES' CHINCHILLA Winter Coat, full length, size 40, excellently tailored in latest mode, satin lined. A perfectly new garment. Apply to 593 Harvey street. 3d 157 8216

FOR SALE — BEECH MAPLE AND oak, $10 per cord, delivered, birch wood, $8.50 per cord delivered to any part of the city. 'Phone 2097F 6d 153 8214

FOR SALE—1 CUTTER AND QUEbec Heater. Apply 113 Robinson street. 3d 157 8239

FOR SALE— TWO COON COATS, as good as new, will sell at a right price. Quick sale. Apply 161 Hunter street, west. 6d 159 8225

FOR SALE — PIANO. ALMOST new, Gerhard Heintzman. Apply Henry Carroll, Omemee, Ont. 'Phone 45 ring 3. 10d 162 8194

FOR SALE — BARLEY, SPRING wheat, oats, and buckwheat seed. Apply W. A. Payne, 'Phone 988-r-23 3d 157 5030

FOR SALE—GOOD BODY HARDwood, 13 Dollars a cord, one dollar extra for cutting. Apply M. Delong. Phone 1244W. 36d 176 8157

FOR SALE—75 ACRES OF SWAMP tamrack and cedar. Apply 184 Brock street. 3d 159 8078

HELP WANTED—Female

WANTED—FIRST CLASS WAITRESS Phone 2308. 3d 156 8235

WANTED—A YOUNG LADY FOR office work for afternoons only. Must be good at shorthand and typewriting. Apply between 7 and 9 o'clock to-night. 747 Water street. 1d 3 8262

TEAMING AND CARTING

WANTED — MOTOR CARTING, ALL kinds, long or short hauling. Beatty Bros. 'Phone 2169-891r2.

WORK WANTED

WANTED — RAGS, BONES, OLD stoves, copper, brass, zinc, rubber, auto tires, wood ashes. Will send a man and clean your cellar or ash house free of charge. Address Stevens, 364 Mark street, or 'phone 2083. 24d 166

WANTED

WANTED — LIVE POULTRY AND Rabbits wanted. Highest cash prices paid for any quantity delivered at our store. A. Atkins. No. 189 Charlotte street. 'Phone 771. 26d 180 8018

WANTED — EXPERIENCED COOK general for small family. Apply 491 Hunter street west. 'Phone 1381. 3d 157 8246

WANTED—HEATED SITTING ROOM Apartment from private family. Central. Box 8216 Examiner. 3d 156 8218

WANTED—THREE FIRST CLASS fresh milk cows. Box 8253, Examiner. 3d 5 8253

WANTED — PORTABLE GARAGE, Apply giving particulars and price. Box 8269, Examiner. 3d 5 8269

WANTED — POULTRY OF ALL kinds. We are frequently told ours is the best market in Toronto, for good chickens. Prices mailed. Walkers, Spadina, Toronto. 42d 41 6943

WANTED — LIVE FOWL 'PHONE for information. 'Phone 970W, 8. Lenine, 203 Charlotte street. 26d 28 8264

WANTED — BREEDING CAGE FOR Canaries. 'Phone 1596W. 3d 5 8265

NOTICE

CHIMNEYS and FURNACES CLEANED. Phone 1851w. 26d- 160-7830

NOTICE—HENRY BROS., CARPENters and builders. Estimates given on new and repair work. Hardwood flooring a specialty. 'Phones 1024 or 2009W. 148 Murray street.

HELP WANTED—Male

MEN—AGE 18-40, WANTING RY. Station Office positions, $115-$250 month, free transportation, experience unnecessary. Write Baker, Supt. 1131 Wainwright, St. Louis. 1d 156 8217

MEN WITHOUT PREVIOUS SALES experience make good with us. You can too. We will help you make good. Excellent opportunity, exclusive territory Write at once to The J. R. Watkins Company, Dept. SK, Hamilton, Ontario.

MAKE MONEY AT HOME—$1 TO $3 an hour for your spare time writing show cards for us. No canvassing. We instruct and supply you with work. West-Angus Showcard Service, 29 Colborne Building, Toronto. dtf

FOR RENT

FOR RENT—HEATED OFFICE ON George street. Apply 437 George street. dtf

FOR RENT — NICELY FURNISHED Heated Apartment, central, suitable for two refined people. Moderate rent to suitable party. Phone 2372W 3d 156 8221

FOR RENT — HOUSE, STABLE, barn and three acres land. Apply Lewis Whitfield, R. R. No. 5, Peterboro. 'Phone 544-r-4 3d 5 8272

FOR RENT — 4-ROMED HEATED modern apartment. Central. 'Phone 343J. 6d 160 8249

FOR RENT —FURNISHED HOUSE, or rooms, heated. Apply between 9 a.m. and 4 p.m. 'Phone 1747. 3d 157 8248

TO RENT—2 VERY COMFORTABLE small houses in good localities. Rent $18 and $18. Apply 585 George street. 2d 156 5021

TO RENT—ROOMS. Apply 250 Romaine 6d 160 8237

TO RENT — LOOK! $11.00 PER month small 5-roomed house, handy to C.G.E. also 5-roomed brick $18.00 per month south. Apply 393 Dalhousie street. 'Phone 2193J. 5d 156 8193

TO RENT—BUNGALOW, WITH FIRE place, electric and coal ranges. Garage. 'Phone 1232J. 6d 157 8181

TO RENT — HOUSE, ALSO 10 Acres of garden. Apply Chas. Whatley R. R. 5, Peterboro, near May's school. 6d 156 8150

FOR RENT — APARTMENT "D" Nova Scotia Apartments. Possession 1st January. Apply 437 George street. dtf

FOR RENT — OFFICES, BANK OF Toronto Building. Heated 2885. dtf.

FOR RENT
MODERN HEATED APARTMENT IN Bank of Commerce Building. Immediate possession. Apply 437 George street, dtf

MAKE POULTRY GIVE PROFTS

Handy Booklet Tells of Practical Poultry Raising on Farm.

PLAIN LANGUAGE.

"Take the poultry money out of a farm community and the country town merchants would wonder what had happened to their business."

This is one of the many striking statements in a booklet, "Poultry for the Farm and Home," just issued by the Bank of Montreal for free distribution from its various branches.

The facts put forward in this booklet, illustrated by scores of actual photographs, indicate that in many cases the same amount of effort on the part of those who keep poultry could be made to produce much more money than is now being produced. Also, by actual demonstration, the booklet shows that a flock of poultry may be producing little beyond the cost of upkeep, or be an actual loss.

The booklet brings to mind the many welcome dollars which farmers' wives earn for household expenses and little family luxuries by means of their poultry. It gives information as to the enormous amount of investigation into successful poultry methods by poultry experts and Experimental Farms all over this continent—information which has shown beyond all doubt that poultry keeping can be made an important and profitable branch of farm business, even when carried out on a modest scale.

For the guidance of farmers and their wives, the finding of these experts has been put into plain language in this book, together with photographs of every phase of the subject, showing what is right and what is wrong.

It is Profit that Counts.

A farm census in the United States recently showed that in a single year chickens and eggs sold by the farmers there brought $1,048,000,000, or 39 per cent. of the total value of all live stock products. This illustrates what is being done by the constantly-improving methods of poultry-keeping. An experiment at the Experimental Farm at Guelph, Ont., so the booklet states, showed that one method of feeding poultry produced a handsome profit, while another method produced a loss. It will be seen therefore, how important it is for poultry keepers to know exactly what they are doing, and why.

After all, it is profit and profit only, that counts. This booklet tells just what to do to produce profit from poultry—the breeds to keep, the way to house them, the method of culling, the feed to give, the manner of preventing diseases and destroying parasites, how to test eggs and market them—in fact, everything essential that a poultry-keeper should know, put in language and pictures that anybody can understand.

The booklet is of the same practical character as the one issued by the Bank last year on "The Cow, the Mother of Prosperity," many thousands of which were distributed in all parts of Canada. The Bank's interest in the general welfare of the farming community is now further shown by the arrangement it has made for the printing of a special Canadian edition of this poultry booklet, which was originally prepared by the Agricultural Extension Department of the International Harvester Company. Copies may be obtained free of charge from the local branch of the Bank of Montreal.

CONDITIONS WORSE.

Homes in England Abandoned Because of Floods.

LONDON, Jan. 3. — (Canadian Press).—While there was some moderation to-day in the gale which has been sweeping the British Isles, English Channel, nearby Atlantic, and North Sea, as well as the greater part of Europe, the flood condition throughout England grows steadily worse. From all parts came reports of homes abandoned because of high water. So far the loss of six lives is reported as a result of the gale and floods.

PROTECT YOUR HANDS.

You can heal chapped hands and roughened skin and keep them soft and smooth by using Parke's Glycerold. It rubs right in, is not greasy or sticky, heals hacks and chaps overnight. 25c, 50c and $1.00 bottles. At Bond's Drug Store, corner George and Hunter streets.

Ends Indigestion Instantly

Corrects any Sour, Gassy, Disordered Stomach

When foods "disagree" in stomach and cause indigestion or gases, heartburn, flatulence, acidity—don't stay miserable and upset.

The moment "Pape's Diapepsin" reaches the stomach all becomes well again—distress just vanishes.

Millions of families keep this pleasant, harmless stomach corrective and digestive always at hand. They know that if they eat too heavily or of wrong foods they can always depend upon a few tablets of Pape's Diapepsin to give them almost instant relief.

Large 60 packages guaranteed by druggists everywhere.

EXPECT TARIFF WAR.

Deadlock in Negotiations Between France and Germany.

BERLIN, Jan. 3. — (Canadian Press). — A tariff war between France and Germany is viewed as an early eventuality in consequence of a deadlock in negotiations between France and the German delegations which have been going on in Paris for more than a month.

As there appears to be no prospect of a formal agreement before January 10th, when the Customs and other conditions imposed on Germany by the peace treaty automatically expire, the French delegates have proposed a preliminary pact.

To this the Germans are said to have agreed, provided such transitional treaty shall not be based on existing trade restrictions as they suspect that the French steel and textile interests would devote an additional period of Customs immunity to the wholesale unloading of products in occupied areas.

CANADIAN PACIFIC RAILWAY ALTERATIONS IN SERVICE HAVELOCK SUBDIVISION.

Effective January 3rd, 1925, trains from Toronto at 5.10 p.m. and from Havelock at 6.40 a.m. will operate betwen Toronto and Havelock only, the service between Tweed and Havelock being temporarily discontinued.

The following trains stopping at Bonarlaw and Ivanhoe will stop to let off and pick up passengers:
From Toronto—Bonarlaw; 1.73 p.m. and Ivanhoe 1.27 p.m.
From Montreal—Ivanhoe, 4.36 p.m. and Bonarlaw, 4.50 p.m.,
From Ottawa — Ivanhoe, 3.37 p.m.; Bonarlaw, 3.52 p.m.
To Ottawa from Toronto—Bonarlaw, 2.58 p.m.; Ivanhoe, 3.14 p.m.
3d-3-10-17

CORNS

Lift Off—No Pain!

Doesn't hurt one bit! Drop a little "Freezone" on an aching corn, instantly that corn stops hurting, then shortly you lift it right off with fingers.

Your druggist sells a tiny bottle of "Freezone" for a few cents, sufficient to remove every hard corn soft, corn or corn between the toes, and foot calluses, without soreness or irritation.

FOUNTAINE'S Second Hand Store

217 Hunter Street

Just opened in the premises formerly occupied by A. Atkins. Second-Hand Household Goods Bought and Sold, or Traded.

Come and see us, or 'Phone 234-W.

Orders for carting promptly attended to.

We'll Repair the Leaky Radiator

WE HAVE the modern equipment to do all kinds of Radiator Repair work. Our men are skilled in this line.

WORK GUARANTEED PROMPT SERVICE

Gillespie's Garage
Phone 950 - 378 Aylmer

PETERBOROUGH FUEL & TRANSFER, LIMITED
KELLY BROS., Proprietors,
134 Aylmer Street.

COAL

Delaware and Hudson Anthracite, in all sizes.

WOOD

Dry Hardwood — Dry Mixed Wood, Cut to Order.
'Phone for Prices. Satisfaction Guaranteed.
'Phones - - 270 and 362

IT PAYS TO ADVERTISE

H.P LINDSAY

AGENCY CO.

All Kinds of Insurance Written.
34 FIRST CLASS COMPANIES.

H. P. Lindsay Agency Co. have been appointed agents for the LARGEST INSURANCE COMPANY in the world, the Prudential Insurance Co. of London, England; assets over $750,000,000.00.

We do all kinds of Insurance—Life, Fire, Accident, Plate Glass and Automobile.

We also do Real Estate. Houses bought, sold, rented or exchanged.

Give us a call.

H. P. Lindsay, District Agent
391 WATER STREET
Office 'Phone - 341.
H P. Lindsay, Residence 1291W

BELTING!

All sizes New and Second-Hand Rubber and Leather Belting in stock. See us about your requirements. 264 Simcoe street To-Let suitable for small office or shoe repair stand.

A. LOW & CO.
265 Bethune Street.
'Phone 607 R. and Hel. 1607.

GOING TO BUILD?

SEE OUR MODEL of 1924 Ideal Bungalow Home, built to scale. It shows exact appearance of finished House. 'Phone 1261W for appointment.

A. B. CUNNINGHAM
331 Reid St. Builder & Contractor.

WHY BUILD TO BURN?

USE

GYPROC

The Fireproof Wallboard

BUILDERS' SUPPLIES and COAL

Thos. A. Rehill Co
210 Wolfe St. (near C.P.R. Station)
'Phones — Office 245, Night 1543W.

CHINA PAINTING
Mrs. Langley McCarthy Teaches Biscoffs' New and Beautiful Work in
CHINA PAINTING

REMOVAL!

A. Atkins

Has Removed his New and Second-Hand Store to

189 Charlotte Street

into the larger premises formerly occupied by S. Cohen, and is now open for business.
New and Second-Hand Goods Bought and Sold.
SPECIALS for a few days:
Heavy Rubbers, pair ....75c up
Felt Boots, pair $1.95
Riding Breeches $2.75
Extra good value in many other lines.
Come and see us, or call 'Phone 771. Happy New Year to all.
2d-156-5006

AGENTS WANTED

$300 A MONTH TO DISTRIBUTE everyday household necessity; rural and small town districts. No money needed. Million dollar firm behind it. Write for particulars state territory desired. H. K. Jones, 246 Craig street west, Montreal 1d 156 8231

TERRITORIAL MANAGERS to handle sales and organize sales force on commission basis for automotive. Reference first letter. Howard Co., 781 King West Toronto. 3d 3 10 8223

REPRESENTATIVE WANTED ON Commission basis by one of the largest makers of electrical goods in Canada. Call or write direct to the consumer work. Insurance, piano, sewing machine and etc. Experience in our line not necessary if willing to work. Apply M. P. Nichol, J. C. Turnbull's, or Munro Hotel, Sunday morning. 3d 4 8270

FOR RENT

150 Acres of Good Farm Land, 100 acres working land, balance pasture and wood; well fenced and watered. Brick house and bank barn, 4 miles from City. Possession March 1st, 1925.

FOR SALE

$3,000.00 will buy a good frame House, containing 6 rooms, situated in the West end, with extra lot 60x198 with stable. Good terms.
$4,200.00 will buy a fine Brick House and bank barn, 6 acres of choice land all in fruit, situated 1-2 a mile from City. At this price owner will include all stock, machinery including car, or will sell without stock, etc. Easy terms and immediate possession.
$3,200.00 will buy a first class brick house, all improvements, consisting of 3-piece bath, furnace and hardwood floors, large lot with garage, also a number of fruit trees. As owner is leaving City, they will sell this property at a reduced price and on easy terms.
For inspection and particulars, Apply

J. T. O'CONNELL & CO.
136 HUNTER STREET,
'Phone Office 276; Residence 1339
Mr. A. Mills, Agent, 'Phone 1406W.

FOR SALE.

$3,500 7 roomed brick, all modern except furnace, extra lot.
$5,300 7 roomed brick, fully modern, hardwood floors, garage, central.
$3,300 9 roomed brick, all modern, garage would take a car.
$4,500—New 6 roomed bungalow, all modern, good location.
$3,000 6 roomed bungalow, brick stucco, real home, would take
$4,000 Good grocery store, good business, and dwelling
tral, easy terms.
100 acres good land and bui close to city, would exchan city property or good bu lots.
Fire insurance written for tariff panies.

J. CHAMBERS & CO.
384 WATER STREET.
'Phones: Office 1719J; Res. 1504
Gordon Adams, Agent. 'Phone 1165

6-Room New Bungalow, all mode oak floors, central .....$4.
6-Room Brick, all modern, side, garage. Easy terms, $4,2
6-Room Cottage, central, stable garage, good lot $2,500
6-Room New House, south. Take lot and easy terms $2,300
5-Room New Bungalow, south. Easy terms. Bargain for quick sale, $1,500
34 Acres, brick house, good barn, close to city. Take house.
100 Acres and some good Houses to rent. See our listings.

P. E. Rutherford Agency
282 George Street — 'Phone 1421

COAL—COKE—WOOD
Stove, Nut, Pea, Anthracite, Nut Coke, Pocahontas, Hillman Coal, Hardwood, Hard Slabs, Mixed Slabs.
H. H. DINSDALE.
'Phone 188. 191½ Charlotte St.

Telephone 790 When You Want Your
Piano or Organ Tuned
Player Pianos a Specialty
All Work Guaranteed
W. H. CUNNINGHAM
560 Weller Street

DAVIS-THOMPSON COMPANY, LTD.
Insurance and General Agency
433 GEORGE ST. PHONE

12 14 1 2 3 5

4% INTEREST, compounded Half-Yearly, Paid on Deposits

One Dollar opens an account. Special facilities afforded Depositors for the convenient transaction of their business, and accounts are subject to cheque withdrawal.

For Sums of $100 and upwards this Company's Debentures are issued in terms of one to five years.

Bearing INTEREST Half-Yearly at - - - **5%**

TORONTO SAVINGS AND LOAN CO.
435-437 George Street
Peterborough

THE GUMPS—LIVES OF GREAT MEN, ETC.

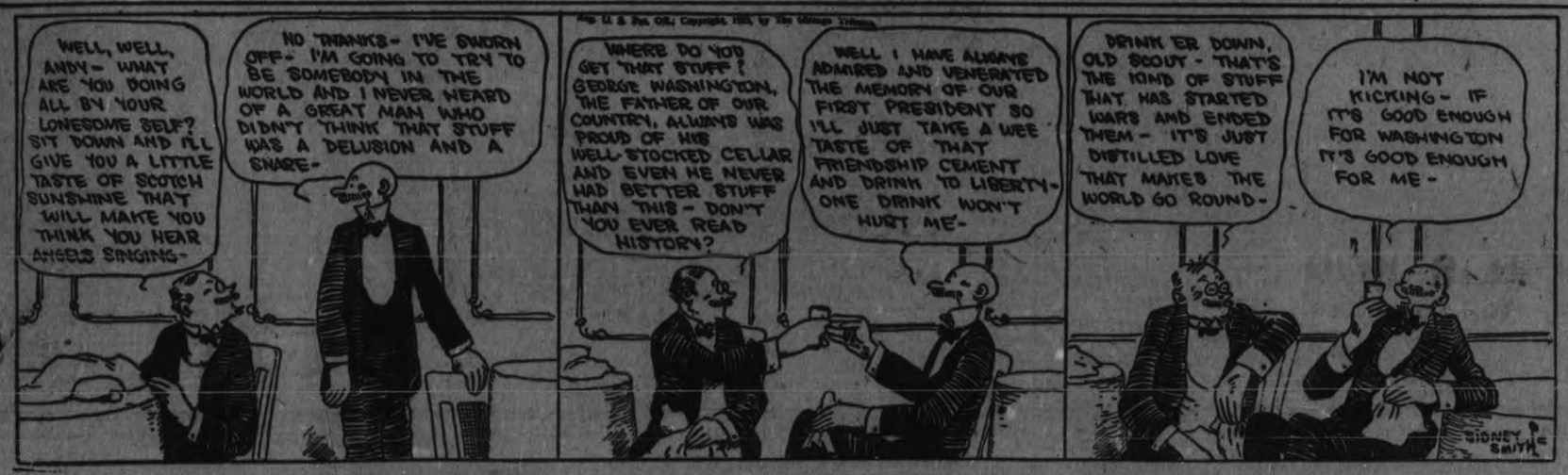

MORLEY SMITHSON TO OTONABEE RATEPAYERS

To the Ratepayers of the Township of Otonabee:

Ladies and Gentlemen,— In respectfully soliciting your vote and influence to re-elect me as Reeve, I should like to draw your attention to the fact that, during the past year, as Reeve, I carried out my promises of a year ago, in so far as it lay in my power to do so.

The financial condition of the township has been improved, and the situation frankly dealt with. The township has also received a fairer share of the county road expenditure, which is made evident in the better condition of such roads. Any county work carried out under my supervision has been done in such manner that it will not have to be a continual charge in the way of repairs or replacement.

If re-elected, I assure the ratepayers a continuance of the same reasonable business course, and a reduction in the tax rate if possible, and a frank statement of the county and township affairs at all times.

Hoping for a continuance of your confidence, and wishing you a happy and prosperous New Year, I remain,

Yours faithfully,
MORLEY E. SMITHSON.

To The Electors of Town of Campbellford:

Ladies and Gentlemen,—As a member of last year's Council, I have again been nominated for Councillor, and have decided to run for this position. I ask your support on election day, and if elected will do my best to serve you.

Yours very respectfully,
Alex. M. McDonald

Otonabee Ratepayers.

LADIES AND GENTLEMEN,

Your Vote is Solicited for Deputy-Reeve of Otonabee. If elected, I will do all in my power to further the best interests of the Township.

Fred D. McIntyre
2d-156-4995

To The Electors of Seymour Township:

Ladies and Gentlemen,—Having served as a Councillor for one year and Deputy Reeve for two years, I have decided to stand as a candidate for the Reeveship.

If my work during the past has met with your approval, I respectfully request your support in the coming election.

Yours faithfully,
P. B. Nelson

To The Electors Of The Township of Smith.

Ladies and Gentlemen,—As it is impossible for me to see you all, I am taking this way of asking for a continuance of your support.

Thanking you in anticipation, and wishing you all a Prosperous New Year.—Yours respectfully,

H. D. COONN
1d-155-4999

Otonabee Ratepayers.

Having been Nominated as Councillor for 1925, if Elected I will handle the affairs of the Township to the best of my ability.

VOTE FOR DAVIDSON
2d-156-8238

To the Electors of Campbellford.

VOTE FOR A. J. WOOD

For Councillor.
2d-156-5001

9 LIVES LOST MONTREAL FIRE

Tenement Building and One Storey House Destroyed This Morning.

THREE INJURED.

Montreal, Jan. 3.—(Candian Press).—Nine lives were lost and three persons suffered serious injuries in two fires which broke out at three o'clock this morning; one in a tenement building in Ste. Agathe Lane and the second in a one-storey wooden house in a field at Montee St. Michael, Montreal North. No cause is ascribed for the city blaze, but an over-heated stove caused the fire in the suburbs.

The downtown fire which took as its toll one woman and five children while three other occupants of the house suffered serious injuries by jumping from second-storey windows. In Montreal North a boy and two girls were the fire victims. After the firemen had subdued the flames in the tenement they entered and found six victims of the blaze lyin gon the floor, table and chairs. The dead are: Rene Thouin, aged 12; Ronco Thouin, aged 3; Cecile Thouin, aged 9; Emalienne Thouin, aged 6; a Greek woman, name unknown, who lived on the third floor; Lionel Brault, aged 6, on second floor.

The injured, now in a Montreal hospital, are , L. Brault, aged 6; Osias Brault, aged 40 years; Mrs. A. Gauthier, aged 50. They suffered fractured legs and severe internal injuries in jumping from windows. The members of families were asleep when fire broke out and flames swept through both dwellings, 11 and 13 St. Agathe Lane, so swiftly that the occupants were unable to escape. When flames were noticed by a passerby, flames were already shooting through the windows.

To the Electors of Campbellford

Ladies and Gentlemen,—In announcing myself as a candidate for re-election as a member of the Town Council of Campbellford, I wish to thank the voters for the confidence they placed in me on three former occasions, thus giving me the opportunity of serving three years as Councillor. I have, I believe I am justified in saying, always made the best interests of the people my aim. I trust I have been economical without being parsimonious.

I have been a consistent advocate of having all public works done by day labor, by Campbellford men,

instead of by contract, and the results show that this system has saved the taxpayers thousands of dollars.

During my three years' term of service in the Council, the town has made steady progress, many public improvements having been put in, such as new sidewalks and sewers, and all this has been accomplished without increasing the tax rate.

If I am again honored by your support and re-elected to the Council, I promise to look after the interests of all the people to the best of my ability. Campbellford is my native town, and my ambition is to see it hold its place as one of the leading municipalities in Ontario.

Again thanking you for past favors, wishing you a happy and prosperous "New Year," and reminding you that polling day is Monday, January 5th, I remain,

Yours for a better and bigger Campbellford,

R. H. COLE
2d-156-5002

KIWANIS CLUBS TO ERECT MEMORIAL

In Stanley Park, B. C., in Memory of Late President Harding.

CHICAGO, Ill., Jan. 3. — Active work on a granite and bronze memorial to the late President Harding which will also symbolize the friendship between the United States and Canada will be started within a short time by the Kiwanis Clubs of both countries. This memorial is to be placed in Stanley Park, Vancouver, B.C., the scene of the late President's last address.

The design of Twizell and Twizell, architects, associated with Charles Maroga, sculptor, Vancouver, was officially approved by the International Kiwanis Council which has just concluded its annual meeting in Chicago.

The memorial will be in the form of a combination seat and monument 37 feet wide and 11 feet high, placed in front of towering trees. This type of memorial was decided upon as being more suitable to the site, because any shaft monument would be dwarfed by the giant fir trees of Stanley Park.

The seat will be within a few feet of the pavilion from which Mr. Harding delivered his last address during his Alaskan trip, and will be fronted by a shallow pool of water which will reflect the memorial.

In the center of the memorial which will be erected from light gray Canadian granite from Granite Island, about 65 miles from the park will be bronze plaque bearing a profile bas relief of Mr. Harding and an extract from his Vancouver speech which will read as follows

"What an object lesson of peace is shown to-day by our two countries to all the world. No grim-faced fortifications mark our frontiers, no huge battle-ships patrol our dividing waters, no steathy spies lurk in our tranquil border hamlet. Only a scrap of paper recording hardly more than a simple understanding, safeguards lives and properties on the Great Lakes, and only humble mile-posts mark the inviolable boundary line for thousands of miles through farm and forest. Our protection is in our fraternity, our armor is our faith; the tie that binds more firmly year by year is ever-increasing acquaintance and comradeship through interchange of citizens; and the compact is not of perishable parchment, but of fair and honorable dealing which, God grant, shall continue for all time."

On either side of this Bronze tablet will be female figures in bronze representing Canada and the United States, holding the shields of these two countries and with an olive wreath between them signifying peace. At the extreme ends of the memorial will be bronze American eagles.

It is planned to have the Premier of Canada and a high official of the United States attend the dedication of the memorial which symbolizes the friendship of the two countries and the cooperation of the Kiwanis clubs in objectives of civic service common to both. The memorial will prove a potent factor in further inspiring International good will between the two countries.

MAY BE YEAR OF DEBT SETTLEMENT

Newspapers Discuss Inter-Allied Debt Questions.

LONDON, Jan. 3. — (Canadian Press).—Not since the world-war ended, not even when Stanley Baldwin negotiated funding of British debt to United States has there been more newspaper discussion than now over inter-allied debts and financial aftermath of war, impression seems to be general that 1925 will prove to be year of financial rehabilitation and settlement.

Two factors are responsible for this decision; first outspoken article of former Ambassador George Harvey in the Washington post on position of France of debt question and second, rapid recovering in value of pound sterling and consequent prospect of restoration of gold standard in England.

WEDDING BELLS.

TEDFORD—PATTERSON

On New Year's Day, a quiet wedding took place at Trinity Parsonage, when Mrs. W. Patterson, became the bride of Mr. W. H. Tedford, both of this city. The ceremony was performed by Rev. A. J. Langford. The happy couple left by the C.P.R. afternoon train for points west. They will reside in the city.

TO THE ELECTORS OF OTONABEE

ALEX. HUSTON.

Give me your support and I'll do the best I can.

ALEX. HUSTON.
R. R. 11, Peterboro.
1d-3-5027

VOTE
H. R. REID
For Councillor

To the Ratepayers of Otonabee and their wives: as it will be impossible for me to see you all personally I take this opportunity of soliciting your support on Monday, January 12th.
1d-3-5024

CHURCH UNION

A MEETING IN THE INTEREST OF CHURCH UNION WILL BE HELD IN ST. ANDREW'S CHURCH

Tuesday, Jan. 6th at 8 p.m.

REV. ROBT. LAIDLAW, D.D.
of High Park Presbyterian Church, Toronto, will present the case for Union

Presbyterians and all others interested areinvited
COLLECTION RECEIVED

CAMPBELLFORD AND DISTRICT

Candidate for Council Fell and Broke a Rib—School Board Meeting.

CAMPBELLFORD, Jan. 3. — Mr. Robert Innes, of Seymour West, who is one of the candidates for councillor in the coming township election, on Monday, had the misfortune to break one of his ribs on Friday morning. He was at the well and slipped and fell on the spout of the pump. He is very much disappointed at having the accident now as it was his intention to go around among the electors of Seymour between now and Monday, but is now unable to do so.

School Board.

The Board of Education met on Friday night in the Public Library at eight o'clock. Members present were: J. A. Loucks (chairman), J. M. Bygott, Chas. Benor, Cook J. L. Hoover, D. J. Lynch, H. O. Richardson, J. M. Arnold, O. Sullivan, and Stephens. One important item discussed at the meeting was the difficulty of heating the north end of the High School building. Mr. Howe, of Belleville, of the firm of Howe and Hagerman, contractors, was present. The Board asked him why this part of the building could not be heated with the present system. Mr. Howe had with him Mr. Elliott, an expert in heating systems, whom he had engaged for over five years in cases such as this one at the School. They advised putting a trap on each of the radiators of the school and placing an electric pump in the boiler house to pump the exhaust water back into the boiler, and they estimated the cost of this would be seventeen hundred dollars. Mr. Elliott thoroughly explained the system and drew a draft of the system they proposed to install on the blackboard.

It was moved by D. J. Lynch and seconded by J. M. Bygott that before closing the deal with Howe and Hagerman, they notify Mr. Coombs, the architect, of the trouble and ask him what he would suggest to remedy it.

Carried unanimously.

The whole evening was taken up with a lengthy discussion of this subject. The matter was then left over until the next regular meeting in January.

The Board then adjourned.

Mr. T. B. Robertson of Port Arthur, is the guest of Mr. and Mrs. John Peeling, Smith street.

Miss Alice Rutty of Peterboro, spent a couple of days at New Year's with Miss S. Nevin, George street.

Mrs. Walter Tait and daughter, Jean, of Belleville, are visiting at the home of Mr. and Mrs. T. S. Tait, Booth street, and Mr. and Mrs. J. Nesbitt, Front street.

Miss Emily Lynch of Osgoode Hall Toronto, spent her Christmas holidays at the home of her parents Mr and Mrs. D. J. Lynch, Booth street.

RUINS OF OLDEN CITY DISCOVERED

Native Guides Believed City to be Haunted and Refused to Go Near It.

THE HAGUE, Holland, Jan. 3.—A romantic story of the discovery of an ancient unknown and uninhabited fortress city comes from Sumatra, one of the largest islands of the Dutch East Indian archipelago.

According to the "Sumatra Post," J. L. Hiemstra, a forestry official, journeying in the Upper Langkat region, reached a point beyond which the native guides were reluctant to proceed. They talked of a nearby silent city which they had once seen from afar, but never dared approach, as they imagined it to be haunted by evil spirits.

Hiemstra, however, pushed on with a small party and eventually reached a sheer wall of rock of great height and some miles long, with natural bastions and inaccessible except at three points, by one of which the explorers entered.

They came upon a veritable maze of intercommunicating alleys, passages, chambers and cave dwellings. In the centre of this fortress town was found a large open space with one huge solitary tree. There were inscriptions in strange characters, and remains of what seemed ancient tombs. Silence brooded over the place, and although traces of wild mountain goats were observed, not a human soul was seen.

Who the ancient rock-dwellers were and why they abandoned their impregnable stronghold remains a mystery.

ORDERS OTTAWA TO INCREASE RATES

Domestic Consumers Will Have to Pay More if Order is Carried Out.

Ottawa, Jan. 3.—An increase in Hydro-Electric Commission rates in Ottawa of from 15 per cent. to 20 per cent., has been ordered by the Ontario Hydro-Electric Commission, word to this effect having been received by the corporation. While the letter ordering the adoption of a revised schedule of rates in Ottawa does not state what it would mean to Ottawa consumers, it was predicted today by those in a position to know that the new schedule would boost charges here for domestic, commercial and power at least 15 to 20 per cent.

Modified Old Order.

The new schedule ordered is a modification of the schedule which several months ago the Ontario Hydro ordered the city to put into effect, but which was never done, as the city protested. It was pointed out at that time in the strongest manner by the Ottawa Hydro-Electric Commission that the local commission showed a surplus every year and had a subtantial credit balance at the present time and that an increase here was unjustified. As a result of this protest, Sir Adam Beck allowed the matter to remain in abeyance.

Comes to Corporation.

The correspondence at that time took place between the Ontario Hydro and the local commission, but the latest order for a revised schedule comes direct to the corporation, a fact which was regarded as somewhat strange by Hydro officials today.

PRICE SUGAR DOWN...

Big Reduction from the Price of One Year Ago.

MONTREAL, Jan. 3.—(Canadian Press).—Price of sugar was reduced 25 cents per 100 pounds here yesterday by all refiners. Prices as compared with year ago are $2.85 per 100 pounds lower.

MILLBROOK NEWS.

MILLBROOK, January 3. — Mr. and Mrs. J. H. Edmunds and Mr. William Roskelly of Port Hope, were the guests of Mr. and Mrs. R. H. Edmunds for the Christmas holidays

Dr. Ellis spent the Christmas holidays with his parents, at Parry Sound

Messrs. Albert Lord and Fred Venner of Winnipeg, who spent the holiday season with the former's parents, Mr. and Mrs. H. Lord, returned to the West on Saturday.

SPORT COSTUMES.

Yellow velveteen is used very successfully to make sport costumes and separate jackets to be worn with pleated skirts.

PUNCHED LEATHER.

Punched leather and applique designs cut from leather are favorite methods of trimming.

H.P. SAUCE
makes the plainest food appetising.

WELLINGTON KOO HAD A CLOSE CALL

Former Chinese Minister to Washington Sought By Enemies.

LONDON, January 3. — United Press. — The Daily Express in a despatch from Pekin to-day describes the sensational escape of Dr. Wellington Koo, former ambassador to Washington, and later foreign minister, whose arrest had been ordered by General Feng Yu Hsiang, Christian Chinese Commander in charge at Pekin. Dr. Koo escaped to the house of a friend in the foreign quarters.

This friend, an American, helped disguise the ex-minister as a woman. They motored to Tien Tsin in safety, passing several guards who searched the car.

"Search all you like," the American told the guards, "but don't disturb my wife, who is ill."

OBITUARY

PATRICK DOHERTY.

The death took place this morning at his home in Otonabee, lot 20, con. 10, of Patrick Doherty. Deceased had been ill for some time. He was well known throughout the district, and his death will be regretted by a wide circle of friends. Mr. Doherty is survived by his wife and the following sons and daughters, John and William at home; Mrs. Arthur Carey Mrs. H. Condon, both of Otonabee. Funeral announcements later.

UNANIMOUS FOR UNION.

Almonte, Ont., Jan. 3.—Zion, St. James and Poland congregations, with a combined membership of 146, decided unanimously today for church union, without taking a ballot vote.

DIED

DAUGHERTY—Patrick Daugherty of Otonabee, died on January 3, 1925. He leaves to mourn his loss two daughters, Mrs. Arthur Carey and Mrs. Herb. Condon. Two sons John and William, both at home. Funeral announcement later.

ANGLICAN.

ST. JOHN'S CHURCH.

Rev. R. C. Blagrave, D. ., Vicar.
2nd Sunday after Chris' as.
8.30 a.m., Holy Communion.
11 a.m., Ven. Archdeacon Davidson
3 p.m., Sunday school and Bible Classes.
7 p.m., Dr. Blagrave. "Isaiah's Vision."
Frederick G. Mann, Organist and Choir Master.

ALL SAINTS' CHURCH.

Rev. J. Douglas Paterson, Rector.
11 a.m., Holy Communion. Preacher the Rector.
3 p.m., Sunday school.
7 p.m., Evening Prayer. Preacher Archdeacon Davidson.

ST. GEORGE'S CHURCH.

(Rev. J. L. Hughes, Rector.)
Braidwood Avenue — South Peterborough.
2nd Sunday after Christmas.
11 a.m., Litany and Eucharist.
7 p.m., Evensong. The text and sermon will set forth a motto for the year 1925.
Sunday school meets at 3 p.m.

ST. LUKE'S CHURCH.

Cor. Rogers and Robinson Streets.
Rev. Geo. J. Bousfield, B.A., Rector.
Services at 8 a.m., 11 a.m., and 7 p.m.
Sunday school, 3 p.m.
Holy Baptism, by appointment.

ROMAN CATHOLIC.

ST. PETER'S CATHEDRAL

8.00 and 9.15, Low Masses.
10:30, High Mass.
7 p.m., Evening Devotions.

MISCELLANEOUS.

TRUTH MISSION.

REV. DAVID McKEE, PASTOR.
Sunday school, 9.45 a.m.
Morning service, 11 a.m.
Subject, "God's Remedy for Every Trouble."
Evening service at 7 p.m.
Miss Wickes of Toronto, representing the Sailors' Mission, will address the evening meeting.
You are cordially welcome to these meetings.

ASSEMBLY HALL.

"Christians gathered in the name of the Lord Jesus, will D.V., hold meetings as follows:
Sunday:
Breaking of Bread, 11 a.m.
Sunday school, 3 p.m.
Gospel Meeting, 7 p.m.
Wednesday: Prayer meeting, 8 p.m.
Friday: Children's Meeting, 7.30 p.m.
All are heartily invited.
"The Lord hath laid on Him the iniquity of us all."—Isa. liii:6.

GOSPEL HALL

7 O'CLOCK New Year's Message of Joy. Good Singing
3 O'Clock SUNDAY SCHOOL
11 O'Clock THE LORD'S SUPPER
Commence 1925 Right

GEORGE STREET METHODIST CHURCH

Rev. W. Harold Young, M.A., B.D., Pastor

Services In Charge of the Pastor
11 a.m.—SACRAMENT OF THE LORD'S SUPPER and Reception of Members
7 p.m.—"AT THE GATEWAY of the UNKNOWN"
Male Quartette— E. Jones, A. V. Lillow, J. F. W. Renwick and C. Thorpe.
Music under direction of John H. Renwick

TRINITY METHODIST CHURCH

REV. A. J. LANGFORD, PASTOR.
11 A.M.—"The Supremacy of Christ."
7 P.M.—"Divine Guidance and Help."
3 P.M.—Sunday School and Bible Class.
P.M. MUSIC
Anthem, "The Year Is Gone" (Parks)
Baritone Solo, Selected, Mr. Newton Staples
Anthem, "From All That Dwell Below the Skies" (Avery)
GEO. H. KING, Organist and Choir Leader

ST. JAMES

Rev. J. D. Richardson, M.A., Minister.
188 Romaine, 'Phone 496

NEW YEAR SERVICES

11 A.M.—"Short-Cuts and Round-About Ways."
7 P.M.—"Courage, Faith and Hope—High Qualities of Soul Needed for the New Year."

Begin the New Year right. Be present for worship this first Sunday of the New Year 1925.

Mark Street Methodist Church

REV. R. BAMFORTH, B.A., Pastor 378 Mark Street
MORNING SERVICE 11 O'CKOCK
EVENING SERVICE 7 O'CLOCK
VICTOR BOORMAN, Organist and Choir Leader

PRESBYTERIAN CHURCHES

St. Paul's

Rev. Robt. Pogue, Minister
Public Worship—11 A.M. and 7 P.M.
THE OLD GOSPEL PREACHED
Good Music
M. M. Chenhall, Organist
Miss G. LeBarr, Soloist

REV. D. N. McLACHLAN, B.D. of Toronto will preach

ST. ANDREW'S

REV. J. W. GORDON, M.A., B.D., Minister

11 a.m. and 7 p.m.
THE MINISTER
3 p.m.—SUNDAY SCHOOL.
Classes For Everybody
Mr. John Crane, Director of Music,
Mrs. Dorothy Allan Park, Soloist.

KNOX

Corner Wolfe and Rubidge Streets
Rev. M. C. Mackinnon, M.A., B.D.
288 King St. Phone 2243

11 A.M.—"DO ALL TO THE GLORY OF GOD."
3 P.M.—CHURCH SCHOOL, BROTHERHOOD.
7 P.M.—"THE FORGOTTEN SIDE OF THE ATONEMENT."
Mr. Charles Peaker, Organist

PARK ST. BAPTIST CHURCH

REV. NORMAN R. McLEOD, B.A., Pastor.
11 A.M.—"FORWARD TOGETHER WITH CHRIST"
3 P.M.—SUNDAY SCHOOL AND BIBLE CLASSES
7 P.M.—"1925—WHAT AM I DOING WITH JESUS"
Bright Song Service at 6.45 p.m. *Ordinance of Baptism*

MURRAY STREET BAPTIST CHURCH

REV. C. W. ROSE, D.D., Pastor
11 a.m.—"THE SIGNIFICANCE OF THE CROSS"
12.00—OBSERVANCE OF THE LORD'S SUPPER
3 p.m.—BIBLE SCHOOL
7 p.m.—"MOTIVE POWER FOR 1925"
MUSIC AT NIGHT
Solo by Dr. S. J. Graham
Anthem—"Glorious Is Thy Name"—Avery
Organist, Miss Muriel Bridge

BETHANY TABERNACLE

Sunday School, 10 A.M.
Morning and Evening Services, 11 and 7, Conducted by
MR. BEN WILSON
FIELD SECRETARY, SHANTYMEN'S CHRISTIAN ASSOCIATION
Mr. Wilson will hold Evangelistic Meetings every night next week, closing with meetings on Sunday, Jan. 11th.
Singing led by Church Orchestra. Come and hear the Gospel.

READ THE ADVERTISEMENTS
Know Where To Shop

The Evening Examiner

PHONES—Editorial 1401. Business Office, 1600. Private Branch Exchange to all Departments.

The Examiner is a member of the Audit Bureau of Circulation.

The Daily Examiner, published every lawful evening, by The Peterborough Examiner, Limited. Office, 139 George street. $6.00 per year, delivered in city; out-of-town subscribers, by mail, $4.50 a year.

The Weekly Examiner, published every Thursday. Subscription price $1.50 a year.

U. S. REPRESENTATIVES

Special U. S. Representatives—W. H. Stockwell, 639 People's Gas Building, Chicago, Ill.

New York—Chas. F. Miller, 225 Fifth Avenue.

Advertising Rates on application.

R. M. GLOVER, Managing Director.

SATURDAY, JANUARY 3, 1925.

THE CHARITY BOARD.

Mayor Turner's tribute to the Charity Board at its meeting the other night was merited.

The veteran Mr. Harry Rush and the other members of the board have given their fellow-citizens excellent service in their administration of this very important branch of the civic government.

There is always the danger that a charity department will either prove too liberal and allow public funds to be looted by parasites and impostors or grow stony-hearted, with the result that deserving cases are unable to get the assistance they need.

Peterborough's Charity Board has been able to strike a happy medium between the two.

People who are in need of help are not neglected, while, on the other hand, there is no squandering of the civic funds upon those whose circumstances do not call for relief.

Mr. Rush has been of most valuable assistance in his long connection with this work, and he and his associates fully merit the nice things said about them by the Mayor, whose words will be generally echoed.

THE TORONTO RESULT.

The result of the mayoralty contest in Toronto is significant, by reason of the light it throws upon the readiness of a large part of the electorate to allow issues that have no real connection with municipal affairs, to sway them.

There does not seem to be the least doubt in the world that ex-Mayor Hiltz was refused a second term simply because he was a zealous supporter of the O. T. A. and his opponent had announced himself in favour of Government control.

Wet voters may not have been certain of the degree of dampness of Foster, but they had no doubt as to the aridity of Hiltz, and it was thumbs down for the latter.

The idea seems to have been to furnish Premier Ferguson with a demonstration of the fate that awaits his Government if some steps are not taken to provide refreshment for the thirsty.

The Mayor of Toronto has nothing to do with the liquor policy of the Government, and every elector knew that to be so.

Yet thousands of them ignored the good record of Hiltz and the very evident fact that the duties of the position calls for the best man available and voted on a wet issue.

Mr. Foster may prove as good a chief magistrate as the man he deposed, but that does not alter the fact that the willingness of one section of the people to close their eyes to the real matter in hand and the indifference of thousands of other citizens would have made it easy under the same circumstances to have elected a candidate of much inferior qualities.

TOO MANY DEFAULTERS.

Peterborough has not yet earned the right to be congratulated upon a citizenship keen to look after its own interests and to take an intelligent part in the selection of civic government.

The smallness of the vote polled on Thursday shows that a large percentage of the electorate was quite willing to adopt a "Let George do it" attitude toward the civic election.

It is to be hoped that the defaulters will be quite as willing to accept their tax bills without complaint and to keep silent as to the actions of the governing bodies.

No citizen who refused to vote has any logical right to criticize.

It was the general duty to use the franchise and make the best possible choice out of the material that was offered.

If men were elected who do not meet with the approval of the non-voters and other candidates left at home who would be more acceptable to the citizens who failed to visit the polls, the least the latter can do is to take the result gracefully and in silence, realizing that the blame for this development cannot very easily be shifted from their own shoulders.

The fact, too, that in spite of Mr. Blade's retirement from the race a week ago and his letter to the electors requesting them not to vote for him, nearly 200 electors marked their ballots for him, does not indicate that in their case at least was there much thought given to the election or interest of the necessary keenness shown in the campaign.

The desired efficiency in civic administration cannot be hoped for until there is a more general realization not only of the necessity of voting but also of paying more attention to the capabilities of the candidates and less to personal and other issues.

FINANCING THE CHURCH.

The system of raising money for church purposes by holding bazaars and suppers is vigorously attacked in the current issue of the Presbyterian, published at Philadelphia. Wilbur La Roe, Jun., an elder in a prominent church, takes the system to task and attributes to it many of the financial worries of the church today, says the London Advertiser.

Mr. La Roe recounts his first memory of church financing, when the annual church "fair" was held "to raise something like $300 which everyone seemed complacently to assume could not be raised in any other way." One incident stayed in his youthful imagination, when on one of these annual occasions his mother was sick and he was sent to the bakeshop to purchase "a formidable looking cocoanut layer cake, which cost 65 cents." There were too many cakes at that sale, and at the end of the day, when one of the church officials turned auctioneer, Mr. La Roe, Sen., purchased the 65-cent cak efor 25 cents and took it home. The cake cost the family 90 cents, of which the church received 25 cents.

The same writer reviews the church supper provided by the ladies and states that they have made the remarkable discovery "that the average Christian gentleman will generously give 75 cents for a dollar supper." The idea behind this, Mr. La Roe claims, is not giving at all, and he is right. A person who attends a church supper and gets his money's worth in the way of an elaborate meal has contributed nothing; he has traded his 50 or 75 cents for a dinner or a supper, or whatever it may be.

The point Mr. La Roe stresses is that all this feverish activity gets away entirely from the idea of giving, away from the fine principle of sacrificing something in order that the work of the Lord may be carried on successfully and in a dignified way. It is not making the people in the churches face their obligations as they should, nor is it placing proper ideals before the children. Mr. La Roe can see nothing in the system at all that inspires, nothing that finds its echo in the words of the song that "Christian soldiers marching on to war." He fails to find in it either the spirit of sacrifice that reached its climax at Calvary.

His viewpoint should give rise to some serious thought on the part of those who look upon church entertainments, suppers and fairs as the proper way of raising money. The idea of making personal sacrifice in order to give has in it greater possibilities, greater inspiration and a greater degree of dignity.

THAT BOYS' PARLIAMENT.

The Ontario Boys' Parliament, now "in session" in Toronto, is a fine, an encouraging development. A depressing thing in Canada, as, indeed, in most democracies, is the seeming indifference of our younger people to the serious things of citizenship. Forty, thirty, or twenty years ago, when representative government and parliamentarianism were more vigorous than now, young men took a more active interest in public affairs. Around their own firesides they followed discussions by their elders upon the political controversies o fthe day, or, better still, participated in the debates which were so fine and common a feature of the debating clubs which flourished in nearly every parish.

As a direct consequence, we think, the calibre of men in public life was higher than at present; for although one does not need to swallow the too prevalent belief that all present-day politicians are pigmies, it is nevertheless all too true that we have few successors to the Macdonalds, Browns, Blakes, Mowats, Thompsons, Tuppers, Cartwrights, Mills and Lauriers. Somehow or other, our best minds have lost their taste for public life. Too many, indeed, look upon it as an inferior calling, sneer at Parliament as a "talking shop," think that politics is synonymous with crookedness, regard practical politics as fit only for a few professional workers and ward heelers. The results, of course, are inevitable.

A generation ago most young men of education looked upon public life as the most honorable, the highest career. Today the average young Canadian knows more of Mr. Charles Chaplin than of Mr. Mackenzie King; and we venture to think that for every book that he has read about Canadian history or Canadian politics he has perused twenty by Ethel M. Dell, or Theodore Dreiser, or Harold Bell Wright. Mr. Douglas Fairbanks, Miss Pola Negri, Mr. John McGraw, Miss Mary Pickford, Mr. Jack Dempsey, radio, cross-word puzzles, the latest motor model, the Red Book magazine—these are too frequently the gods and goddesses of our younger people; and one sometimes has an uneasy feeling that they are falling into that ugly, nouveau-riche "Babbitry" which Sinclair Lewis has pictured among a certain class of Americans.

In England, always and still the model democracy, politics remains the most sought after career. Thus one sees young men of poverty and obscurity schooling themselves through youth and early manhood to become Ramsay MacDonalds and J. H. Clyneses and J. H. Thomases, and so on; while, on the other hand, one sees Westminster the goal of great families like the Cecils and the Cavendishes, as well as of the brightest minds from the famous public schools and the universities. There has hardly been a president of the Oxford Union in the past thirty years who has not found his way to Parliament. It is simply because the British people, the pioneers of responsible government, and still its greatest exponents, are taught from youth up, and by tradition, that politics, the science and art of government, the expression of the right of men to control their own destinies, is the noblest of all callings.

It is because the Ontario Boys' Parliament is a step in the direction of re-creating public service and political consciousness among our younger people that it ought to be welcomed. The young men who go to the Legislature to discuss current problems, even though they be but the problems of youth, will learn something of the dignity, the procedure and the traditions of government. They will cultivate a taste for discussion, school themselves in public expression—an art sadly lacking in Canada, if, indeed, not held in contempt—and thus fit themselves for tasks of leadership in the coming days.

That, surely, is a national gain. For there never was a time when greater need existed for more intelligent and collective thinking on the part of our people upon growing national issues. Sectionalism in the West, sectionalism in the East; growing problems of production, distribution, transportation; economic factors that become more complex with an ever-changing civilization; questions of fiscal policy, of defence, of national status—these all challenge grave and continuous reflection. They will not be met nor solved by foolish cynicism of politics, nor by lethargy, nor by railings agains tParliament, nor by concentration upon radio and movies and the latest models. Hence the gratitude one must have for any sign of a new earnestness for the public good on the part of the younger generation.—Ottawa Journal.

EDITORIAL NOTES AND COMMENT.

It is hard to say whether the Toronto mayoralty result was a wet victory or a Telegram sweep. Possibly both.

That Toronto weekly editor who has gone to jail for contempt of court will be able to write some inside stuff on prison reform.

The next big civic matter is the budget. It will give the new Aldermen a chance to show how they can use the pruning knife.

Mayor Foster of Toronto is expected to tell deputations that come looking for financial assistance "Try and get it."

Advertising Pays

If you have Lost Anything, Found Anything, or Want Anything, try an Advertisement in the Examiner

Wise and Otherwise.

Detroit wife says he beats her every day in the year. Well, she can be glad 1925 has only 365 days.

A boxer who was knocked over the head by a robber in Chicago was given no chance to defend his crown.

People without buttons on their clothes may be amused to learn a laundry burned in Pittsburg.

Ship load of horse meat recently sailed from New York for Europe, which is a horse on Europe.

Imagine the consternation of a St. Louis girl who learned later she had shot the wrong man.

In New Orleans a giant snake was found in a cargo of bananas, so maybe he slipped in on a banana skin.

San Jose (Calif.) policeman bit off part of a man's ear and then some more cops caught the rest of the man.

A Memphis (Tenn.) fireman answered a call in pyjamas. Luckily it was a good fire and not a false alarm.

It don't take a bit more time to amount to something in the world than it does to amount to nothing.

The original ill wind which blew no good was a draft.

You never can tell when pneumonia or alimony will get you.

Seattle burglar stole only $13 and got caught, showing 13 was an unlucky number for him.

Christmas neckties are very seldom the ties that bind.

The only old flame we long for today is summer.

Another Russian leader says he doesn't believe in heaven. Sour grapes.

The happiest ones are those who are busiest, so this may be why the bootleggers are grinning.

A lot of people speaking their minds haven't any.

Where you start doesn't matter half so much as where you stop.

Your tuition in the school of experience gives you intuition.

RADIO PROGRAMMES

SATURDAY, JANUARY 3.

WHN, NEW YORK—360.

7.30 p.m.—Carlton Terrace Orchestra.
8.00-10.00 p.m.—Vocal and instrumental solos.
10.30 p.m.—Clarke's Entertainers.
11.00 p.m.—Revue; Smith's Orchestra.
11.30 p.m.—Roseland Dance Orchestra.

WIP, PHILADELPHIA—516.

3.15 p.m.—Two plays, "When the Whirlwind Blows"; second play, "He Said and She Said."
11.05 p.m.—Organ recital.

WBZ, SPRINGFIELD, MASS.—337.

8 p.m.—A. D. Edwards, baritone.
8.30 p.m.—Hope Wright, violin.
9.45 p.m.—Hotel Brunswick, Orchestra.

KDKA, PITTSBURGH—326.

8.30 p.m.—Band; Davis Male Quartet.

CKAC, MONTREAL—427.

8.30 p.m.—Concert.
10.30 p.m.—Windsor Hotel Orchestra.

WTAM, CLEVELAND—390.

9.00-12.00 p.m.—Dance Orchestra.

WSAI, CINCINNATI—309.

1.00 a.m.—Midnight Entertainers.

WHAS, LOUISVILLE—400.

8.30-10.00 p.m.—Concert, news.

WSB, ATLANTA—428.

9.00-10.00 p.m.—Musical revue.

WGN, CHICAGO—370.

9.00-10.00 p.m.—Vocal and instrumental solos.
11.00-12.0 0p.m.—Chapman's Orchestra; songs.

WSC, MEMPHIS—504.

9.30 p.m.—Music.

WDAF, KANSAS CITY—411.

12.45-2.00 a.m.—Nighthawk Frolic.

WOAW, OMAHA—522.

5.45 p.m.—Dinner concert.
10.00 p.m.—Vocal and instrumental solos.
12.15 a.m.—Wowl Frolic; orchestra.

WFAA, DALLAS—476.

9.30-10.30 p.m.—Blue Bonnet Serenaders.
12.00 p.m.-1.00 a.m.—Adolphus Orchestra.

PWX, HAVANA—400.

8.00 p.m.—Vocal and instrumental solos; quartet; talk.

KFI, LOS ANGELES—402.

11.00-12.00 p.m.—Vocal and instrumental solos.
12.00 p.m.-1.00 a.m.—Studio recital.
1.00-2.00 a.m.—Music.

KGO, OAKLAND—312.

11.00 p.m.—Comedy, "Duley"; Arton Trio.

KPO, SAN FANCISCO—423.

11.00 p.m.-3.00 a.m.—Weidner's Orchestra.

A THOUGHT.

Without counsel purposes are disappointed: but in the multitude of counsellors they are established.—Prov. 15:22.

* * *

Good counsels observed are chains to grace, which neglected, prove halters to strange undutiful children.—Fuller.

CATTLE, GRAIN AND PRODUCE

Peterboro—Toronto—Montreal Winnipeg

RETAIL.

Fruit.

Bananas, 40-60c doz.; oranges, 25-27c doz.; tangerines, 50c doz.; grapefruit, 2 to 6 for 25c; lemons, 30-40c doz.; apples, Baxters, 55c peck; Tolman Sweets, 50-70c peck; Snows, 25-80c peck; Spies, 60-90c peck; Peewaukees, 50c peck; McIntosh, 80c peck; Kings, 50c pk.; Wagners and Greenings, 60c peck; cooking apples, 30-40c pk.; Starks, Baldwins and Greenings, $5 bbl.; grapes, Red Roger 70c, Niagara 70c; Malaga grapes, 25-35c lb.; English hothouse grapes, $1.25 lb.; Casaba melons, 50-60c each; pears, 5c each; figs, 10c lb.; layer figs, 35-40c lb.; dates, 9-15c lb.; pomegranates, 2 for 25c; pineapples, 35-50c each; cranberries, 2 lbs. 39c; cocoanuts, 10-15-20c each.

Vegetables.

Potatoes, 15-18c peck, 75-85c bag; beets, 40c peck; carrots, 20-30c; parsnips, 25-35c; turnips, 15-25c; green onions, 5c bunch; Spanish onions, 3 lbs. 25c; white onions, 4 lbs. 25c; cooking onions, 3 lbs. 10c; cabbage, 5-15c head; leaf lettuce, 5c bunch; head lettuce and iceberg, 13-20c; celery, 25c bunch; celery hearts, 2 bundles, 25c; parsley, 5c; tomatoes, 40c lb.; peppers, 60c doz.; squash, 15-25c each; cauliflower, 25-50c; pumpkins, 20-25c each; sweet potatoes, 2 lbs. 25c; spinach, 20c lb., 70c peck; eggplant, 30-40c each; hothousecucumbers, 35-50c each; mushrooms, $1.25 lb.

Nuts.

Mixed, 25c lb.; peanuts in shell, 18-35c lb.; shelled walnuts, 40c lb.; broken walnuts, 45c lb.; whole halves, 70c; California budded, 55c pound; Valencia, 30c; shelled Jordan almonds $1.30 lb.; Torrgonia almonds 2 lbs. 35c; Brazil nuts, 2 lbs. 45c; pecans, 85c lb.; chestnuts, Canadian 60c, Italian 40c lb.

Dairy Products.

Butter—Creamery, 37-40c per lb.; dairy, 33-40c; baking, 25c; lard, 20-25c lb.; shortening, 17-22c lb.

Eggs—Fresh extras, 75c dozen; fresh firsts, 60c; No. 2's, 55c; storage firsts, 45-47c dozen.

Cheese—23-40c lb.

Honey.

Sections—Clover, 25-30c; amber, 20-25c.

5-lb. pail honey—Clover 79c-85c; amber, 63-69c; buckwheat, 59-90c.

Fish.

Salmon trout, 25c lb.; white fish, 22-25c; kippers, 25c; kipperines, 30c lb.; haddies, 20c; fillets, 22-25c; oysters, 75c pint; oyster in shell, 40c doz.; shrimps, 40c pt.; codfish, 15-25c lb.

Meats.

Beef, 7-30c lb.; veal, 12-30c lb.; lamb, 14-35c lb.; mutton, 10-25c lb.; pork, 15-30c lb.; bacon, 25-45c lb.; sausage, 18-20c lb.; chicken, 20-30c lb.

Flour.

Flour, half barrel, $5.00; pastry flour, 24-lb. bag, $1.00-$1.15.

WHOLESALE.

Grain.

Fall wheat, $1.35-$1.40 bush.; oats, 55-60c; rye, $1.00; barley, 80-95c; peas, $1.50; alsike, $1.50-$8; buckwheat, 70-80c; sweet clover, No. 1, $3.50-$4.00; alfalfa, $8 bush.

Hay, Bran, Etc.

Hay, baled, $15-$16; straw, baled, $8; bran, $36 ton; shorts, $38 ton.

Hogs.

Live hogs, thick, smooth, $10.25 per cwt.; select graded, $11.25; dressed, head on $16; head off $17.

Hides and Wool.

Hides — Cow, 9c lb.; horse, $2.50-$3.00 each; calf skins, 15c lb.; lamb skins, $1.00-$2.00 each; shearlings, 25-35c each.

Wool, 25-28c lb.

TORONTO LIVESTOCK.

TORONTO, Jan. 2.—Receipts of cattle at the Union Stock Yards this week were over 1,000 head more than those for Christmas week, but the demand was strong and prices on export cattle were a strong 25 cents a cwt. higher and in some butchers the advance ran as much as $1 a cwt.

In the export line there were less than 300 head available. For choice steers prices were $8 to $8.40 a cwt.; for heifers $6.50 to $7.50 was paid; short keep steers were taken as high as $7.25 a cwt.; cows were $5 to $5.50 and bulls $4.50 to $5.25 a cwt. In the butchers' line choice handyweights made $7 to $7.50, good butchers $6.25 to $6.75, medium butchers $5.50 to $6 and no common butchers worth while at less than $5 a cwt. Butchers' cows were up 25 cents a cwt. in all classes except canners, which were steady and firm. Bulls of the better quality were up the same as cows.

Next week's business depends a good deal on the size of the runs. A light shipment on Monday will doubtless demand firm if not higher prices, but any run of consequence will be used to cut some from this week's quotations. Both export firms will be able to use a good supply of the right kind of steers, heifers, cows, bulls and short-keeps and there is enough competition to warrant steady prices. The packers want butchers other than those just warmed up and will discount the price of any but those finished or nearly so.

Calves were a strong market all week. Buffalo, with a top price of 17½ cents a pound, left a good opening for shipments from here, and one buyer took all the veal calves in sight the first two days. Choice calves here were 13 to 14 cents and good mediums were up to 11½ cents. Common calves made 8 cents and over. On Wednesday the price of medium calves was easier by about half a dollar a cwt.

Lambs were up two dollars a cwt. for the week. Choice ewe lambs sold at 15 to 15¾ cents, and heavy lambs and bucks were 2 cents a pound lower. Light runs favor the lamb prices, and sheep are firmer also.

Hogs crossed $10 a cwt. f.o.b. during the week, and although the packers' bid is only $9.75 a cwt., at the week-end sellers expect to be able to do better than this with the competition from outside and local packers.

Current Quotations.

Choice export steers	$8.00 $8.50
Good export steers	7.25 7.75
Good to choice short keeps export feeders	6.50 7.25
Baby beeves, 650 to 850 lbs.	7.50 9.50
Choice handyweight butchers' cattle	7.00 7.50
Good handyweight butchers	6.25 6.75
Medium to fair butchers	5.50 6.00
Common light butchers	4.25 5.25
Choice 950-1100 lb. feeders	5.25 5.75
Fair to good feeders	4.50 5.00
Choice fat cows	4.75 5.50
Good butcher cows	4.25 4.50
Medium cows	3.50 4.00
Common cows	2.75 3.25
Canners and cutters	2.00 2.50
Good choice butcher bulls	4.25 4.50
Good choice export bulls	4.50 5.25
Bologna bulls	3.00 3.50
Choice milkers and springers	75.00 90.00
Medium milkers and springers	45.00 60.00
Common, each	30.00 40.00
Choice spring lambs	14.50 15.00
Heavy spring lambs	12.50 13.00
Common spring lambs	10.00 11.00
Choice yearling sheep	9.00 10.00
Good to choice sheep	7.00 8.00
Heavy sheep and bucks	5.00 6.00
Culls	3.00 3.50
Good to choice calves	13.00 14.00
Common calves	7.00 8.00
Medium calves	10.00 10.50
Grass calves	3.75 ...
Hogs, f.o.b. thick, smooth	10.00 ...
do fed and watered	10.60 ...
do weighed off cars	11.00 ...

MONTREAL GRAIN

MONTREAL, Jan. 2.—The European demand for Canadian wheat here to-day was not very brisk and trade in consequence was dull. The only business of importance in the local cash grain market was a sale of some No. 4 Manitoba wheat at 16 1-2 cents per bushel under the Winnipeg May option, C. I. F. Bay Ports, and No. 1 Northern Wheat was quoted at 10 cents per bushel over the May option, C.I.F. Bay Ports. The market for Canadian Western Oats was weaker and prices were reduced 1 to 2 cents per bushel, while Ontario grades were unchanged. No. 2 white being quoted at 65 cents, No. 3 at 63 cents and No. 4 grade at 61 cents per bushel, ex-store.

A moderate trade was done in mill-feed and the undertone was steady. A stronger feeling developed in rolled oats and prices were advanced 5 to 10 cents bag.

STERLING PRICES

MONTREAL, Jan. 2.—Sterling Exchange rates were quoted here to-night as follows:—

Sterling demand $4.75 3-4; Sterling Cables $4.76 1-3.

CHICAGO GRAIN

CHICAGO, Jan. 2.—Persistent selling especially on the part of houses with eastern connections, brought about a sharp setback in wheat prices to-day after an early upturn. The selling was associated somewhat with Argentine shipments aggregating 2,706,000 bushels. Wheat closed weak 1 17-2 to 2 3-4 cents net lower May 1.76 1-4 to 1.76 1-2 and July 1.52 1-4 to 1.52 3-8, with corn 1 1-8 to 1 5-8 cents down, oats showing 1 3-8 to 1 5-8 cents down, oats showing 1 3-8 to 1 5-8 cents decline and provisions varying from 17 cents decline to 7 cents advance.

EGG PRICES

OTTAWA, Ont., Jan. 2.— Early this week the egg market advanced at Toronto and Montreal and those prices have been maintained. The situation with regard to spot fresh is a little easier than the United States but January fresh futures show some advance. There is nothing new in the poultry situation. Some late arrivals made the new year situation a little easier, and it is reported from some markets that there is a considerable carry over of turkeys.

Toronto firm, fresh specials, jobbing 75, extras 70 to 75, storage extras 49 to 51, first 46 to 47, seconds 38 to 40.

Montreal fresh extras jobbing 62, firsts 55, storage extras 47, firsts 44. Poultry dull.

HER FACE WAS COVERED WITH PIMPLES
She Got Rid Of Them By Using Burdock Blood Bitters

Miss T. Hunter, R.R. No. 8, London, Ont., writes:—"I wish to recommend Burdock Blood Bitters to all women who are suffering from pimples or any facial blemishes. About two years ago I was greatly troubled with pimples and sores breaking out on my face, and could get no relief until, finally, a friend recommended me to take B.B.B. This I did, and I am now glad to say that your remedy has given me the desirable results, and I now have a nice smooth, clear skin as it eliminated all the impurities from my blood."

Get B.B.B. when you ask for it; it has been on the market for the past 46 years; put up only by The T. Milburn Co., Limited, Toronto, Ont.

Drafts and Money Orders

Drafts, domestic and foreign money orders, in any amounts, require only a few moments to prepare and are a safe and convenient form of remitting money.

With many branches throughout Canada and correspondents in all parts of the world, The Bank of Nova Scotia has the best of facilities for handling your remittances.

THE Bank of Nova Scotia

ESTABLISHED 1832

Paid-up Capital $ 10,000,000
Reserve - - 19,000,000
Total Assets - 225 ,000,000

J. W. Fraser, Manager, Peterborough

845

FOOD SITUATION IN BRITAIN DANGEROUS

Sir Leo Money Says Situation is as Bad as During the War.

By LLOYD ALLEN.

LONDON, Jan. 3. — (United Press).—Sensational testimony and recommendations of Sir Leo Chiozzamoney before a session of the Royal Commission, which is investigating food prices, has engendered widespread discussion.

"The British food situation is as desperate and precarious in this time of peace as it was during the war," he said.

"The ten-pence price of bread has doubled in recent years, and looking into the future, there are good prospects of its doubling again."

Sir Leo strongly urged as a remedial measure the creation of the Department of Supply with the authority of buying wheat in bulk and there stimulating an increase in home-grown grain and eventually eliminating the middlemen as such.

Sir Auckland Geddes, who presided, emphatically declared the organization of such a body would be productive of international complications.

"The plan strikes at the very roots of existing relations between nations," he said.

Questioned, Sir Leo refused to discuss the political aspects of his proposition. He definitely querried whether the Supply Department would function as an Imperial preference measure.

Sir Leo explained the increase in the food prices was due to the world's increase in population, an improvement in the standard of living, and the disappearance of the United States ultra-cheap wheat due to a bigger home demand.

What surpluses of the various Dominions, he added, tended to decrease in the future as is the case with the United States.

Sir Leo advocated the formation of the national food budget from year to year, asserting that England's food supply should not be left to chance.

J. Hay Thornburn recommended the reconstruction and expansion of the English elevator system. He said it should be linked up with the Canadian Dominion and allied systems with the establishment of "a board of grain commissioners," composed of business men, and the "creation of a new system of Imperial grain warrants."

He frankly told Sir Auckland that such a scheme would eliminate Chicago's controlling interest of the wheat situation and probably make England the world's grain centre.

HIGH WHEAT PRICE.

Carload at Minneapolis Sold for $2.21 a Bushel.

Minneapolis, Minn, Jan. 3.—A carload of wheat sold at the chamber of commerce here Friday of $2.21 a bushel ,giving the first day's trading here in 1925 the highest mark reached for wheat since 1920; the previous high post-war cash price was $2..18½, established Dec. 26 last.

Savings

YOUR savings are laid by with a good deal of self-denial and sacrifice. They represent the reserve capital upon which you pin your faith with a promise of better things to come. It is of great importance, therefore, that they be deposited in the Bank for security.

The Dominion Bank safeguards your savings.

THE DOMINION BANK

PETERBOROUGH BRANCH,

JOHN CRANE . . . . . Manager.

Wills
Bonds
Stocks
Deeds
Policies
Family Records
Small Jewellery

USUALLY when fire breaks out it is too late to avert the loss of valuable papers locked up in a drawer in office or home.

The cost of protection is generally far less than the expense of replacing one document—provided it *can* be replaced.

Don't put off renting a Safety Deposit Box until it is too late.

The Royal Bank of Canada

C445

Peterborough Branch • V. Eastwood, Manager

MANY KNOX CHURCH DISSENTERS FROM UNION DEBARRED FROM THEIR OWN BUILDING GATHER AS WELCOME GUESTS OF ALL SAINTS' CHURCH

Principle and Practice of Organic Union is Denounced by Speaker, Who Extolls the History and Achievements of the Old Presbyterian Church.

UNION ARGUMENTS MET AND REFUTED.

Arthur McLeish, Sr., Presides at Meeting, where Principal Speaker is Rev. W. F. McConnell, of Toronto—Says Presbyterianism Will Carry on in Spite of All.

Like their forefathers, the covenanters, who were driven to secret places to hold their meetings, over a hundred members of Knox Presbyterian Church who dissent from Union were gathered last night in the Parish Hall of All Saints' Anglican Church, to hear reasons and plans for continuing the Presbyterian Church in Canada. With them assembled as many more from each of St. Paul's and St. Andrew's, the other two Presbyterian Churches in Peterboro, and the hall was crowded almost to capacity. It was an earnest band, founding its claim on the right to free worship enjoyed by citizens of the British Empire through ages past; demanding that though the Union strip them of property and name, it yet leave them their traditions that have been handed down from the heart of the Old Testament, for which their great-grandfathers died, and for which they are prepared to go out on the street beggared as to Church property but rich in the possession of their grand old faith.

The leaders of the Union cause were criticized; the methods of the Act of Union were denounced as unfair; the action of Knox Church session in excluding them from the church was labelled unjust, but no criticism was offered throughout the evening of the Unionists who are content to go into the new Church. "Freedom to worship God, according to our consciences and after the manner of our fathers" was the object of the Presbyterian Church Association as it was articulated last night, and the speakers conceded the same right to everyone else.

Rev. W. F. McConnell, of Toronto, a man of strong personality and fluent speech, was the principal speaker. The meeting was conducted by Arthur McLeish, Sr., who presided, and John Anderson, both members of the Board of Managers of Knox Church.

All Saints' Stand.

Rev. J. D. Paterson, rector of All Saints' Anglican Church, said he had not come to attend the meeting but only to extend a welcome. He was in Toronto when the request for the use of the hall was made, and when informed that his churchwardens were agreeable he was very glad to add his consent. "We do not have anything but warm sympathy for other Christian units," Mr. Paterson said, "but we do not presume to judge on matters concerning you alone. Do not allow yourselves to think our allowing you to come here shows we have a sneaking sympathy for your side of the question, because I am bound to say that if the others come here tomorrow they will be given the same hospitality. Our hope is this: that when we are all old men and old women and we look back on these days we will know then that God the Holy Spirit has been in all our deliberations."

Mr. Paterson explained his detached attitude by saying that when he was asked five minutes after granting the hall to which party he had given it, he did not remember. "It is our hope that the buildings of All Saints' Church may be used to the fullest extent by the community whenever they are suitable," he concluded.

The Chairman Explains.

Arthur McLeish, Sr., as chairman of the meeting, thanked the Rector and Wardens of All Saints' for the use of the building for the meeting. He said the members of Knox Church who did not agree with Union views had applied to the Session for permission to use Knox Church for a presentation of the anti-Union case and had been refused. "There is no use in their saying anything different," he declared, producing, but not reading, copies of letters exchanged by the parties.

Excluded from Church.

"It is not the first time we have been debarred from Presbyterian churches and refused the right that has been our privilege all down the ages of being free members of a free church, and we gladly join in thanking our Anglican friends for the splendid courtesy they have extended to us," said Rev. Mr. McConnell.

We desire the perpetuation of the Presbyterian Church, because we know what it means. We get our motto out of the Old Testament, the burning bush—"nec tamen consumeratur".

We get our name out out of the heart of the New Testament.

We did not get our Presbyterianism from any country, but from the founders of the Christian church. We do not take any pride in the idea that we are an offshoot from any other branch of the church. I don't believe St. Patrick or Colombo were anything else than Presbyterians. I am a Presbyterian by conviction.

True to Traditions

Looking over a list of ministers who had signed a document undertaking to go into the new church, a layman said: "What a pity; there are no martyrs there."

The Martin Luthers are the men who laid the foundations of our church and the issue to-day is whether we are going to be true to the teachings and traditions that have been handed down to us.

The Presbyterian is not a national church. It is a church for every nation and all people, with a free and open communion table.

Some people think we are just a few "disgruntled kickers", Mr. McConnell said in explaining his standing in the Presbyterian Church and in the Anti-Union movement. He was overseas for years, then convenor of religious education in Chatham and London and was "the white haired boy with the ecclesiastical hierarchy that his its headquarters in Confederation Life Building, Toronto" until he expressed his opposition to union, when he was called disgruntled.

"We are not disgruntled. We concede to our friends the right to go into Union if they wish to do so but we protest against their right to take all of us and our property and our history into Union by law. They are going to take the whole traditions, history property people and the whole thing. If they wanted to be really generous they might have left us a share of the traditions — that would not have cost them anything.

Actively Opposed

"Through our activities we secured a stay of six months during which votes might be taken," Mr. McConnell said: "There is an insidious propaganda emanating from the leaders of the Union Party saying that we are now in the Union and what we are doing is voting out of the union. That is not so. The Union Bill does not become effective until June, 10, 1925. The question on which you are voting now, is whether or not you are going into the Union and the property question will be decided when the Ontario Legislature meets.

In British Columbia minority rights even in congregations are to be and will be protected.

The Unionists claim they are more generous to minorities than anyone has ever been before, but the fact of the matter is they are turning us out on the street without even a hymn book.

The first congregation to vote in British Columbia has voted to remain with the Presbyterian Church. In Saskatchewan the churches are voting on a property transfer, but this point will be contested.

Don't be alarmed by these churches coming in from the West apparently voting for organic union. They tell us there are 3,000 Union Churches in the West. That is more than there are Presbyterian Churches in the West. Just watch these churches and see how many there will be when the total vote is counted.

How It's Done.

There are churches where the Presbyterians are staying at home and the other denominations are going to church. The Methodist minister is living in the Presbyterian manse, and the Methodists are using the Presbyterian church. In Lumsden an old man said since they got Church Union they have killed the town. There the vote was 72 for and 17 against, because the Presbyterians stayed at home and other denominations voted the church into Union.

Will that stand? Watch and see. We are holding the strategic points and we will have a strong Presbyterian Church in Western Canada. Many of these cases will be contested in the courts.

Regina is the great example of the iniquity of the system, where the minority have no churches and no trust funds. These people are determined that the minorities shall come out without a stick. You will remember that Jesus Christ was in the minority.

Though the sticks and stones are carried into the Union, the spirit of the Presbyterian Church will remain outside in affiliataion with a church of 50,000,000 people all over the world.

We have the desire to co-operate with all denominations, and it will be the fault of the United Church if we do not co-operate with them in the future."

Is It Autocracy?

The difference between the Presbyterians and the Unionists is that between democracy and autocracy," the speaker said. He compared the United Church with Germany, and the Presbyterian Church with the British Empire. The kind of theology that is being taught in many of our theological colleges is German," he asserted.

The object of Union is "That we may all be one." We have one common program now. We are united in the deside to establish the kingdom of our Lord and Master. We do not desire disruption; we had no disruption until this Union Bill was drafted and passed."

Blames Leaders.

Drawing an analogy from the British Empire, which is held together by one great common aim, the speaker said the individual parts have their own identities and autonomy. "Try substituting autocracy with rule from London.

"We have had mighty poor leadership, because the leaders have led us to the disruption of the Presbyterian Church.

"What did the early leaders say? That it would be utter madness to enter into a union that did not carry with it the whole membership of the churches.

"Here is an example that the people have no constitutional rights in the Presbyterian Church. Here you have to go out and ask another building for your meeting. It's a wonder they deign to take your money. (Laughter).

Up in the Air.

Rev. Mr. McConnell outlined the progress of the Union machine through late years. In 1911 the Union question was academical. "Union was in the air and it is still up in the air," he said.

"Two of the most prominent Unionists went through the country saying the biggest mistake the Unionists made was in giving the people a vote. They would have no constitutional right but for the Presbyterian Church Association. We desire to get the full strength of the Presbyterian Church in Canada and the Unionists are attempting to forestall us. It is not fair. The Trust Funds are to be distributed in proportion to the numbers of persons entering or remaining out of Union, and Unionists should be as eager as the Presbyterians to have a census made.

Referring to the closing of churches, the speaker said the men who are now howling Union have not been doing their duty. "What we need to-day is a church with a missionary programme that will burst out the walls of the churches and build new ones."

Give us a chance to show that we have a missionary church that will open churches instead of closing them.

Make No Difference?

They tell us Union will not make a particle of difference.

Why all the fuss and the row if it's not going to make any difference? Do you think the Unionist party would have spent $25,000,000 to get nothing at all?

It's going to make a mighty difference. There will be the central administrative council that will govern the Church with all kinds of autocratic powers.

Criticize the Bill.

The best illustration of legislating black white is in the declaration that anything done by the United Church with trust funds shall not be deemed to be a breach of the trust.

The Presbyterian Church shall have all its rights and privileges and authorities until the first meeting of the general council—but they tell us there will be no difference to us. This meeting is to be held on the day the Act comes into force. (Laughter).

They say the people will have the right to elect the general council, but it has been elected two years now. Did you have anything to say about it?

They say you will call your own minister in the usual way, but the general council is given power to make the appointment if the representatives of the congregation cannot get the men from it that they want.

I sometimes wonder how Dr. Pidgeon and Dr. Gandier would like to have their names removed by legislation—the object being of course to deprive them of their inheritance—and then be told they can take any other name they like.

What about the appointment of elders? They are to be made by the General Council. You are all in their hands and they are to say whether the elders are to be appointed without any guarantee of what they will teach.

Confession of Faith.

Regarding the Westminster Confession of Faith, the speaker declared that those ministers who are now disowning it formerly subscribed to it on their solemn oaths. It was all right until we appeared in the House of Lords and heard our leadesr saying they took the Westminster Confession of Faith with certain mental reservations, and some of them had not even read the Westminster Confession of Faith.

The Westminster Confession of Faith was drawn at a time when the mentality of man was at its zenith. These men to-day are not finding fault with the Westminster Confession of Faith alone but with the Word of God on which it is built. No Church has ever had a grander conception of the Divine Being than the Presbyteriarn Church.

There is no grander thing in the world to-day than the Shorter Catechism. These men would have us narrow our conception of God and would have us narrow our scope of the Divine Being, Whom we were taught to honor and worship at our mother's knee.

Look For Revival.

We are going to have a revival in Canada in our continuing Presbyterian Church. We are going back to teach the Shorter Catechism to our children. Don't let them blindfold you and lead you unaware into the Union Church.

Brands it a Lie.

Our foundation is the Bible and our standard is the Westminster Confession of Faith. The Westminster Confession of Faith does not pronounce the condemnation of infants. It is not responsible for the foolish interpretations of professors.

When anyone presumes to tell you that our Confession teaches that, hurl the lie back in his teeth. We believe the great truth of God's Word: "God so loved the world that He gave His only Son, that whosoever believeth on Him should not perish but have everlasting life."

The Westminster Confession of Faith denfiitely states that "God is not the author of evil."

We do not take the ground that the Westminster Confession of Faith cannot be revised but it cannot be revised by the Unionists.

Who is to examine the minister under this new order as he goes through college? These men who are taking their vows with mental reservations—where are we coming to? What about the marriage ceremony? Are people to be permitted to take the marriage vow with mental reservations? I trow not."

Little Discussion.

On Mr. McConnell's invitation to ask questions, there was very little discussion. He remarked that the anti-unionists had shown a desire at all times to discuss all issues freely. They had been debarred from the churches and had been compelled to pay out large sums of money for halls and accommodation. The Union leaders were in the meantime using Presbyterian Church money to prosecute their campaign.

No matter what the outcome of the vote may be, the Presbyterian Church will carry on the ideals of the ancient order even if some members do enter union. On June 10 next the supporters of the Presbyterian Church will be responsible for the maintenance of missionaries in the foreign field who will not subscribe to the doctrines of the Union church. Lacking the borrowing powers of the Presbyterian Church, they will be compelled to depend upon the generosity of members and supporters.

A member of St. Andrew's Presbyterian Church, in moving a vote of thanks to the speaker of the evening, declared "The ministers have lost the real spirit of God," bringing down the house in the biggest applause of the evening. He denounced the autocracy of the Union Church.

A student missionary from the Hall's Bridge circuit told of the peculiar circumstances there, the Church roll having been lost. The majority of the members and adherents, he said, are opposed to union, but do not know how to register their votes. The matter will be taken up by Rev. Mr. McConnell, who said that unless a vote is taken the Church automatically goes into union.

James Dutton led the devotional exercises.

ANNUAL ELECTION OF OFFICERS— ST. JOHN'S BOYS' CLUB.

The annual election of officers for the coming season took place on Friday evening.

Those elected to office were as follows:

Senior Boys' Club.—Director, Mr. B. Graham; president, W. Howden; vice-president, G. Coleman; secretary-treasurer, W. Dorrington.

Junior Boys' Club.—Director, Mr. J. Collis; president, R. Coleman; secretary, K. Long; treasurer, B. Walton.

It is expected in the near future the combined clubs will hold a Father and Son Banquet. Further notice of this will be given.

PRESENTATION TO A LOCAL MANAGER

Mr. William G. Ferguson Retires as Manager of the Street Railway.

Mr. Wm. G. Ferguson, retiring local manager of the Hydro-Electric Power Commission, was the recipient on Wednesday, December 31st, of a gold watch and chain, accompanied by an address, presented by the employees of the local Street Railway and Gas Departments of the Hydro-Electric Power Commission of Ontario.

The presentation, which took place in the George street offices, was attended by the entire local staff, and expressions of regret were universal at the retirement of Mr. Ferguson, who has been for the past ten years local manager, since the absorption of the old Otonabee Power Company, of which he was manager, into the Hydro system. Guests present from out of town included Mr. Siebert, Hydro auditor of Toronto, and Mr. Burrowes of the Belleville staff.

Expressions of the respect and esteem in which Mr. Ferguson is held by the various departments, were voiced by Mr. Siebert, for the Toronto Office, Mr. Burrowes, for the Belleville staff, Messrs. H. Beal and E. F. Reid, for the local Gas Department and Mr. J. McCann presented the Street Railway Department.

The address was read by Mr. Beal, and Mr. J. McCann presented the gold watch and chain, the former engraved with the inscription: "Presented by the employees of the Street Railway and Gas Departments."

Mr. Ferguson in reply, commented on the pleasant relations which had always existed between himself and his staff, and at his own regret at severing cordial relations of such long standing. He spoke at some length of the friendship he had for heads of all departments, making special reference to Mr. L. G. Ireland, who until recently was general manager of the Central Ontario System of the Hydro Electric Power Commission, and called for three cheers and a tiger for Mr. Ireland, which request was heartily responded to.

The following is the address:

"Dear Mr. Ferguson:

"We, the employees of the Peterboro Radial Railway, and the Gas Department, have heard with much regret that you are about to sever your connection with our company. We say with regret, because we are sorry to lose a manager whose relations with his staff have always been of the most cordial nature, but our sorrow is tempered with happiness when we realize that you are about to enjoy a rest to which you are justly entitled by reason of your long and faithful service.

"We shall ever remember with gratitude your unfailing kindness and courteous treatment, and strive to emulate the loyal devotion to duty that brings you to the end of a long business career with a record of faithful and untiring service. Such a record will undoubtedly prove a pleasant memory during the rest of a life which we trust will be long and happy.

"We ask you to accept this slight token as a souvenir of our regard and of the friendly feeling that has existed between us for many years, with a hope that you will not forget in your more leisurely existence the companions of strenuous business hours."

Yours respectfully,

(Signed) H. L. Beal, J. McCann, W. A. Hinds, S. T. Harris, C. Detcher, C. Clark, H. Spargo, E. F. Reid, S. W. Harris, A. Armstrong, H. S. Pogue, F. R. Sanderson, T. J. Montgomery, W. J. Clow, G. R. Quartermaine.

Peterborough, December 31, 1924.

The meeting concluded with the singing of "For's He's a Jolly Good Fellow," and three cheers and a tiger for Mr. Ferguson.

NEW MANAGER OF STREET RAILWAY

Mr. R. L. Clifford, of Toronto, in Charge of the Local System.

Mr. R. L. Clifford of Toronto succeeds Mr. William G. Ferguson as local manager of the Hydro Electric Power Commission. Mr. Clifford has been for some years identified with the Hydro Commission, and comes to Peterboro' from the engineering department of the Toronto and York Division.

The operation of municipal street railway lines by the Hydro Commission is one of their many activities. In Peterboro', as elsewhere, extensive investigations are carried on from time to time as to the "riding habit" of the population. Riding on the street cars, it appears, becomes a habit as well as anything else, and the business of the management is to cultivate this tendency as much as possible. "Service at cost" is their motto, and they point to the duty devolving on the well-to-do citizen in patronizing the street car, instead of using the automobile at all times. More patronage makes for easier conditions for the working man who is compelled to use the street car, as it encourages better service and cheaper fares. The Hydro Commission is "strong for suggestions from the public," as the new manager expresses it.

A good deal of costly work is being done at the present time in the renewing of crossings at the C.P.R. diamond and the Lock Street C.N.R. crossing. The snow-sweeper has also been put in first-class condition in anticipation of winter use.

Patronage of the local lines this past year has increased over 1923 figures, largely on account of the more severe weather conditions.

READ THE WANT ADS.

THERE is nothing of greater worth than the life of a child. If it happens to be your child or children, is there anything you would barter for one of them? Do you want any other argument for life insurance than a look into the faces of your own little flock?

An Actual Result

In 1904—20 year Endowment Policy P21273 (age 28) issued for $2000.

Maturing 1924, Policyholder draws $7499 Cash—being $2500 more than he paid in premiums.

He had the option of taking $4795 in cash and a paid-up policy for $8000.

The Great-West Life Assurance Company

District Manager - E. LILLICO - Phone 566J

Fashion Craft's Jan'y Clearance

Men's Suits, Overcoats and Dress Suits

200 MEN'S and YOUNG MEN'S SUITS

Fancy Tweeds and Worsteds

Reg. $35 to $40, at - - $29.50
Reg. $45 to $47.50, at - $34.50
Reg. $50 to $55, at - - $39.50

Full Dress Suits, Regular $60.00, at $44.50

75 ONLY MEN'S WINTER OVERCOATS, Ulster and Ulsterette Models

Colors—Blues, Greys, Fawns and Fancies

English Guard Coat, Blue Chinchilla, Reg. $37.50, at $29.50

Regular $45.00 to $50.00 at - - - - - - - - $34.50

Special Lot—Colors are Fawns, Greys and Fancies, Reg. $35.00 to $37.50 $24.75

A WORTH WHILE SALE OF QUALITY MERCHANDISE

JACK PRIMEAU 140 Hunter St.

Peterboro's Finest Exclusive Men's Shop

Saturday Night's AFTER-SUPPER SALE SPECIALS 7.30 to 9.30 p-m

500 PAIRS PENMAN'S AND ENGLISH

ALL-WOOL CASHMERE HOSE, 98c pair

REGULAR UP TO $1.75 PAIR

Every pair guaranteed perfect. Fine qualities of Penman's and English All-Wool Cashmere Hose. Colors of brown, meadow lark, grey, sand, reseda, bluette and black for your choosing. Regular values up to $1.75. Your choice tonight, 98c pair.

"Tipless" Electric Light Bulbs, 4 for 90c, or 23c Each

"Tipless" Bulbs are fully guaranteed and tested. They give a bright white light and are in 40 and 60-watt sizes at Tonight's Sale price.

Clover Leaf Cups and Saucers, 19c Cup and Saucer

Fine quality English semi-porcelain ware. Dainty Athens style. Finished with gold band and sprig design. Regular 25c value. On Sale tonight only.

Women's Velvet Knit Bloomers 98c

REGULAR AND OUTSIDE SIZES

Perfect qualities of Oxford Brand. Perfect fitting styles, with gusset seat and double elastic knee-bands. Regular and outside sizes. Sold regularly at $1.45 per pair.

50 DOZEN

Hemstitched PillowCases 25c

Ready-made Cases of durable, fine weave cotton, finished with two-inch hemstitched hems. Size 42 inches. At Tonight's Sale price you'll be wise to stock up for future use. 50 dozen only. (On Sale Main Floor)

Richard Hall & Son Limited

Slightly Damaged Congoleum Rugs

Size 9 feet by 10 feet 6 inches. Saturday night, 7.30 to 9.30...... $9.90

Comforters

REGULAR $14.85, $15.95 AND $16.50

Eiderdown and Wool-Filled Comforters in sizes 60 by 72 and 66 by 72 inches. Saturday night, 7.30 to 9.30, each...... $10.95

"CUDDLE DOON"

FLANNELETTE BLANKETS $2.95 pair

SATURDAY NIGHT

12/4 DOUBLE BED SIZE

Beautiful soft downy Blankets, snowy white, with pink or blue striped borders. Largest 12/4 size. First quality and absolutely free from imperfections. Splendid value at Tonight's Sale price.

DELORO STAFF ANNUAL DANCE

Jolly New Year's Eve at Mining Village—Reeve Re-elected.

MARMORA NOTES

MARMORA, Jan. 2.— Nominations at Deloro on Monday were:—

Reeve—S. B. Wright.

Councillors—F. A. Bapty, R. A. Elliott, J. Hemphill, H. A. McNally A. V. Yates.

Public School Trustees — G. E. Blake, R. Hunter, H. R. Haacke.

Deloro was all agog on Wednesday evening over the annual New Year's Staff Dance at the Hall. Goldring's Orchestra of Cobourg, was engaged and a jolly evening was spent.

Election Avoided

Through others, who were nominated for Marmora village council, retiring there will be no election next Monday with G. B. Airhart as Reeve, the following will comprise the Council:— Fred Johnston, Arthur Sweet, D. E. Bell, and J. H. Wright.

Similarly M. S. Doupe and W. Gray will be Public School Trustees for the ensuing year.

A dance under the auspices of the young men of Marmora Township, was held on Tuesday night in the Town Hall. The Board Walk Orchestra of Havelock provided the music.

Misses Florence and Margaret Clare entertained a number of their young friends at a skating party on Tuesday night after skating from 8 to 10 o'clock they all went to the parsonage where the remainder of the evening was spent in music contests and games until lunch was served.

Mr. Geo. West of Madoc, was in town on business on Tuesday.

Mr. Arthur Clare of Belleville, is visiting his cousins, Misses Margaret and Florence Clare.

Mr. Harry Phillips of Marmora Township was in Belleville on Tuesday, attending the funeral of his brother-in-law.

Professor S. F. Kirkpatrick of Ottawa, is on a business trip to Deloro this week.

Miss Edith Parcels of Havelock is visiting Mrs. Marsh.

Mr. George Williams and Mr. John Danford of Bonar Law, were at the rink on Tuesday night.

NEWS OF MILLBROOK.

Number of Holiday Visitors to the Town and District.

MILLBROOK, Jan. 2.—Rev. M. G. B. and Mrs. Williams are in Toronto spending the New Year's holiday with her parents, Mr. and Mrs. I. W. Cale.

Mr. and Mrs. E. M. Williams and Miss Beatrice Williams, of Havelock, were guests of Rev. and Mrs. Williams, for Christmas.

The Misses Mary and Margaret Howard entertained about fourteen of their young rfiends to a jolly sleighing party on Wednesday evening. Upon returning to the parsonage games were enjoyed and supper served, the drive in the brisk air giving sharpened appetites for the good things provided.

Mr. and Mrs. A. J. Brown, Millbrook, Miss Jennie Brock, Millbrook, Miss Alberta Brock, Mr. and Mrs. Walter Brock and family, Mr. and Mrs. Hilliard Strong and daughter, Miss Verna, of Peterborough, Mr. and Mrs. J. J. Crown, Reaboro, were guests of Mr. and Mrs. Martin Brock, Cavan, at a family reunion on Christmas day.

Mr. E. Morden motored to Picton last week and spent Christmas with friends in that town.

Died—In Toronto, on Wednesday, December 31st, 1924, Charles Needler, in his 60th year. The funeral will take place from St. Thomas' church, Millbrook, on Friday, January 2nd, 1925, at 2.30 p.m. Service at the church at 2 p.m. Interment in St. Paul's cemetery, 4th line, Cavan.

Died—In Boston, Mass., on Tuesday, December 30th, 1924, Amy Hutchison, beloved wife of Charles Miller, in her 42nd year.

The funeral will take place from the residence of her brother, Mr. L. J. Hutchison, lot 13, concession 7, on Friday ,January 2nd, at 2.30 p.m. Service at the house at 2 p.m. Interment at St. John's cemetery, Ida.

ROWS OF BUTTONS.

Rows of tailored pearl buttons are frequently employed on the skirt and sleeves of sport frocks.

SAY WET VOTE PUT FOSTER IN

Toronto Suffered a Traditional Shock at Yesterday's Municipal Elections.

TORONTO, Jan. 2. — (Canadian Press).—Toronto is busy trying to explain on New Year's Day, why it fractured tradition of 60 years and declined a second-year term to the Mayor, who was acknowledged by most authorities to have given eminently satisfactory service. Yesterday, when Controller Thomas Foster defeated Mayor W. W. Hiltz for the Mayorality of 1925 by a plurality of 2,448 in the total vote of 67,791 votes was but the second occasion in Toronto's history as a city that the Mayor was refused a second term.

Three of Toronto's four daily papers supported Hiltz against Foster. One of them ascribes it definitely and directly to "Toronto's wet vote." Editorially, it says: "Yesterday's vote had little to do with municipal affairs."

Toronto's wet vote put Thomas Foster in the Mayor's chair — wet vote and little else.

This paper remarks that the real campaign work was done by the Toronto members of the legislature, and warns Ontario prohibitionists that the lesson taught by the Toronto municipal elections is that "the people of Ontario who have fought liquor in the past cannot afford to relax their efforts if this province is to be kept dry.

Thomas Foster, Mayor-elect, is "dean" of the City Council. He is 73 years of age, and has attained his ambition to be Chief Magistrate of Toronto, after about twenty-five years' service in the city Council. He is a Conservative in politics, as is also the defeated candidate.

In connection with the elections to the Board of Education, it is notable that two members of long standing, Dr. James E. Forfar and J. McClellan, who in last year's Board championed a resolution commending the Ontario Temperance Act were defeated at the polls yesterday.

STIRLING PERSONALS.

Mr. Earl Heard is spending the holidays with his grandparents, Mr. and Mrs. Thomas Heard.

Mr. and Mrs. George Leagrow were visiting relatives at Keene last week.

Neil Bissonnette, his mother and aunt were Christmas guests at Mrs. W. Rannie's, Seymour township, on Christmas day.

Mr. and Mrs. A. Simmonds and children were guests of the latter's parents in Peterboro last week.

Mr. Will Chambers is suffering from blood poisoning in the left hand.

Dr. Zwick was taken seriously ill last week, but is better at the last reports.

Dr. and Mrs. M. W. Sine spent three days in Peterboro last week visiting their son and family, as well as other friends.

Chrissie and Cathie Simpson, of Brooklyn, Ont., are visiting their many friends here for a few days intending to return home on Saturday.

Mrs. Mary Dounan, who is spending the winter with her grandson, Mr. B. C. Dounan, Crown Attorney, Hastings County, was a Christmas guest at her son's, Mr. Thomas Dounan.

Mr. and Mrs. W. T. Sine of Sine, and Mr. and Mrs. W. Wannamker of town, were Christmas guests of Mr. and Mrs. Sid Murphy.

Mr. Duncan Marshall, representative for this district, has been attending the sessions of the Boys' Parliament in Toronto.

Miss Fleming of Belleville, is a guest at the home of Mrs. W. S. Martin.

Dr. Donald Ross spent Christmas with his father, Brig.-General Dr. A. E. Ross, M.P., Kingston, Ont.

Mr. Murray McGee, who is attending the Normal school at North Bay, is home for the holidays.

Dr. and Mrs. Frank Butler of Belleville, were week end guests of their son, J. G. Butler.

Mr. and Mrs. Percy McGuire, have moved into their new house on Church street.

Mr. and Mrs. James Hough and son of Madoc, are spending their holidays here.

Mr. and Mrs. Edgar Matthews of Peterboro, are the guests of their parents.

VOICE OF THE PEOPLE

VOTES ON CHURCH UNION.

Editor of Examiner.

Dear Sir,—In connection with the voting that is now taking place in different Presbyterian congregations throughout Canada, it should be borne in mind that approximately 75 per cent. of the membership and wealth of the Presbyterian Church is centred in Ontario and Quebec. It is the large congregations scattered throughout these two Provinces which have provided the great bulk of the funds for carrying on mission enterprises in Western Canada, and elsewhere throughout the Dominion, and in the foreign field as well. Therefore, the important votes that will settle the future of the Presbyterian Church in Canada are the votes that will be held in Ontario and Quebec, where the chief opposition to church union has been centred. It is significant in this connection that neither the Ontario or Quebec Legislatures have ratified the church union legislation, and until they have done so not one dollar of property in these two Provinces can be turned over to the new church, no matter how congregations may vote.

The claim has been made that Western Canada was solid for church union. Already nine congregations in Western Canada have voted to remain Presbyterian and many more will do so. Some of these congregations are of considerable size.

It is to be expected that from now on there will be published in the press reports indicating that a large number of congregations are going into church union. In Tuesday night's Examiner, for instance, in two different places appeared despatches relating to the same nine congregations that have voted to enter church union. The total votes reported both for and against church union by these nine congregations was 437, an average per congregation of 48. This is sufficient to show the smallness of these congregations. Many, presumably, are little more than isolated mission charges. There are dozens of congregations in Ontario, in some of the smaller centres as well as in the larger cities, where from 400 to 600 members within the past year have signed cards expressing their opposition to church union. This bears out what has already been said that it is the votes of congregations in the smaller towns and in the cities in Ontario and Quebec which are going to determine the future status of the Presbyterian Church in Canada.

The argument that is being used extensively that the mother Presbyterian Church is entering union is misleading. The mother Presbyterian Church is the Presbyterian Church of Great Britain, the United States and elsewhere. If some members of the Presbyterian Church in Canada decide to enter church union they have the right to do so, but instead of taking the mother church into union they separate themselves from the mother church and become members of the "United Church of Canada." Presbyterians who decide to continue the Presbyterian Church in Canada will retain their identity with their mother church. This fact is so plain that it should only need to be stated to be apparent to all concerned.

Yours sincerely,
PETERBOROUGH BRANCH OF PRESBYTERIAN CHURCH ASSOCIATION.

MODERNISM AND CHURCH UNION.

The question of Modernism and Fundamentalism in connection with Church Union was raised by a letter from Rev. J. Russell Harris of Deer Park Presbyterian Church, Toronto, which appeared in the Evening Examiner on Dec. 18. In this letter Rev. Mr. Harris published a statement by Rev. Prin. Fraser, of a Montreal Theological College, for the purpose of showing that Principal Fraser is a modernist who does not believe in the full inspiration of the Scriptures, the Substitutionary Atonment and other fundamentals of the Christian religion. As Principal Fraser is a leading anti-unionist, Rev. Mr. Harris asks what right anti-unionists have to object to Church Union because of the modernistic teachings of the Methodist church. As this question is being repeatedy asked, the Peterborough Branch of the Presbyterian Church Association desires to make the following statement in regard to it.

The Statement.

People who point out that there are modernists among those opposing Church Union and who claim that anti-unionists, therefore, have no right to object to Church Union on account of modernistic teachings miss the main point at issue. Although this point has been explained on several occasions in the public press, it seems desirable that a more complete statement bearing on the situation shall be made. The following, therefore, is one reason why thousands of people who voted for Chuch Union, because they believed in the principle of Union, are opposed to Church Union today.

1. It is admitted that there are modernists in the Presbyterian Church. While this fact has been generally known to the Presbyterian ministry it has not been known to the great majority of the elders and members of the Presbyterian Church. College professors and ministers of the Presbyterian Church who hold modernistic views are dishonest to their ordination vows and the laws of the Presbyterian Church give the members of the Presbyterian Church power to deal with these "false teachers" and to expel them from the church should such action be found necessary. All these men were required, when they were ordained, to express their unequivocable acceptance of the Westminster Confession of Faith and to bind themselves to teach according thereto. If they hold views not in harmony with the standards of the church they hold them dishonestly and can be dealt with accordingly. The only reason they have not been dealt with before is because the members of the Presbyterian Church at large have not known of the prevalence of these views. In the United States a house-cleaning has started in the American Presbyterian Church where a fundamentalist has been elected Moderator, the chairmanship of the Board of Foreign Missions has been changed, Dr. Fosdick has been forced to resign from a New York pulpit and other changes made. The form of government of the Presbyterian Church gives the people power to act in this way in these matters.

The United Church.

2. What will be the situation if Church Union goes through? Here is where the nigger (not to use a stronger term) has been found in the fence. Once Church Union has been consumated it will be practically imposible to deal with modernism in the new church. The great majority of Methodists are sound in their views on the Scriptures and on the Atonement and are just as much opposed to modernistic teachings as are the Presbyterians. It is hoped, therefore, that when Methodists once see the situation as it exists they, also, will oppose Church Union.

(A) While the Doctrinal Statement proposed for the United Church is, on the whole, excellent, it is not such a positive statement of faith as is the Westminster Confession of Faith. For instance, on page 21 of the Church Union Bill, under the heading "Doctrine," it is stated to be only "in substance agreeable" to the teachings of the Holy Scriptures. The clear implication of these words is that while it may not be entirely agreeable to the Scriptures it at least is approximately so.

(B) Ministers in the new Church will not have to definitely accept the Doctrinal Statement as they do in the Presbyerian Church. Instead they will have to appear before an examining committee which, as will be seen later, may be composed largely of modernists. They will not have to state definitely that they accept the Doctrines of the Church but only that they consider them as being "in essential agreement," and as being "in substance agreeable" to the teachings of the Holy Scriptures.

Significant Admission.

Union speakers, as did Rev. Dr. Geo. Pigeon, while speaking last spring in St. Paul's Church, have explained that ministers object to being definitely required ,to accept the Doctrines of the Church as is expected of them in the Presbyterian Church, and that this new form of subscription has purposely been made easier in order that the consciences of ministers joining the church need not be strained as they have been in the past. In the light of what is now known of the views held by a large percentage of the ministry of both the Presbyterian and Methodist Denominations, such a lowering of the bars will make it possible for ministers holding virtually all forms of error to find their way into the new church.

Extent of Modernistic Teachings

Few laymen have any conception of the extent to which modernistic views are held among the professors in the theological colleges and also in the ministry. Proof of the prevalence of these teachings is being brought to light every day. Rev. Mr. Harris' letter in regard to the views of Principal Fraser has simply added to this proof.

In his book "The Preacher and the Modern Mind" Rev. Geo. Jackson, formerly a pastor of Sherbourne St. Methodist Church, Toronto, and a lecturer in Victoria Methodist College, Toronto, says;

Page 13: "In practically all our colleges and among the great majority of our preachers the teaching and belief concerning the Bible are, it is well known, very different from those which still prevail in our Sunday Schools and among the general body of our church members."—(Dr. Jackson should know. If what he says is true what are we to think of the situation his statement reveals?)

A Dangerous Situation.

It if is true, as stated by Dr. Jackson, that the views in regard to the Scriptures held by college professors and ministers are radically different from those held by the members of the churches which they represent,it is contended that the proposal to make it unnecessary in the United Church for ministers at their ordination to state definitely what they believe and will teach in regard to the Scriptures, and to leave their examinaion on these matters in the hands of a committee—possibly of modernists—will be a dangerous concession to make.

Presbyterian Safeguards.

In the Presbyterian Church, when a minister is inducted into a congregation, he is supposed to be examined in regard to his beliefs at the time of his induction. This is not required by the new United Church.

The most dangerous concession of all, however, is where it is proposed that the General Council of the new United Church shall have "full power" to legislate in matters of doctrine without consulting the people. See Church Union Bill, Page 31, Part 5, Paragraph 24 (2) (a). This means that once Church Union is consumated, the higher courts of the Church, in which modernists may predominate, may change the Declaration of Faith along modernistic lines, and the people will be powerless to deal with the situation, as they will have given away their power to do so. The reason, therefore, why thousands of Presbyterians are opposing Church Union is not because there are not modernistic teachers among the Presbyterians as there are among the Methodists, but because by remaining Presbyterian they will have power to deal with the situation which is now known to exist. They will not have this power if they enter the United Church. Our forefathers fought and tens of thousands of them died to ensure the purity of our faith. We are now being asked to surrender, without a struggle, the safeguards which they gained for us at such heavy cost.

Peterborough Branch Presbyterian Church Association.

CURED HIS RUPTURE

I was badly ruptured while lifting a trunk several years ago. Doctors said my only hope of cure was an operation. Trusses did me no good. Finally I got hold of something that quickly and completely cured me. Years have passed and the rupture has never returned, although I am doing hard work as a carpenter. There was no operation, no lost time, no trouble. I have nothing to sell, but will give full information about how you may find a complete cure without operation, if you write to me, Eugene M. Pullen, Carpenter, 489L Marcellus Avenue, Manasquan, N. J. Better cut out this notice and show it to any others who are ruptured—you may save a life or at least stop the misery of rupture and the worry and danger of an operation.

S. S. NO. 9, SMITH, HAD CHRISTMAS CONCERT

Gordon Nicholls Acted as Chairman—44 Numbers on Program.

LAKEFIELD, Jan. 3.—The annual concert and Christmas tree of S.S. No. 9 Smith was held in the school and, running true to form, surpassed the efforts of former years. This is probably the premier annual event of the community and is regarded by the entire section as a community gathering in every sense of the word. The credit for the success is due to the popular teacher, Mr. Kenneth Madill and the efforts of the pupils in assisting him to make every number first class. Mr. Gordon Nicholls acted as chairman and in spite of the lengthy programme, the order was splendid from first to last. The following is the programme:

Chairman's address—Mr. Gordon Nicholls.
Chorus—"From Every Spire on Christmas Eve; the School.
Recitation—Opal Preston.
Recitation—Melville Elliott.
Song—"Jolly Old St. Nicholas; by the Junioir Pupils.
Recitation—Mat Fowler.
Recitation—Elmer Roseborough.
Doll Drill—Eight girls.
Recitation—Josephine Galvin.
Recitation—Vernon Oliver.
Song—"Oh, Little Town of Bethlehem; The School.
Recitation—Elmer Galvin.
Recitation—Clayton Fiitzgerald.
Piano Duet — Jack and Helen Nicholls.
Dialogue—"Frog Hollow School."
Song—"Go To It"; The School.
Recitation—Donald McConkey.
Recitation—Harold McIlmoyle.
Drill—"The Laughing Regiment"; 13 Girls.
Recitation—Rhoda Dowling.
Laughing Song—The Boys.
Recitation—Morley Nixon.
Dialogue—Jonathan's Daughter."
Recitation—Iona Galvin.
Recitation—Florence Elliott.
Diano Duet—Jean and Edith McIlmoyle.
Recitation—Jack Nicholls.
Hoop Drill—13 Girls.
Dialogue—City Visitors."
Song—"Three Jolly Fishermen"; The School.
Recitation—Luella Elliott.
Sword Drill—12 Boys.
Dialogue—"Learning Baby."
Song by the Boys—"The Pretiest Girl I Ever Saw."
Recitation—Russell Elliott.
Dialogue—"Romance at Home."
Song—"Down in Arkansas"—Jim and Don. McConkey.
Dialogue—"Christmas at Uncle Jerry's."
Song—"The Happy Family"; by the School.
Recitation—Max Roseborough.
Flag Drill.—12 Girls.
Song—"Billy, the Goat"; by the School.
Recitation—George Nixon.
Song—"Sly Santa"; by the School.

Zutoo

Will stop any headache in 20 minutes, will nip a cold in the bud, will relieve the monthly pains of women, and in every case it Leaves you Feeling Good

S	H	O	W	S				S	P	O	O	R
T	O		A	P	E		B	A	A		S	O
E		T	R	A	N	S	A	C	T	S		A
A	S	H	Y		D	I	N		S	A	W	S
M	A	R		E	R	E				L	O	T
	T	E	P	I	D		S	H	O	V	E	
		S	I	R				E	R	A		
	A	H	E	A	D		C	R	E	T	E	
B	R	O				O	D	E		I	R	A
E	E	L	S		L	E	A		B	O	R	N
A		D	I	M	E	N	S	I	O	N		V
R	I		C	A	R		E	R	A		B	I
S	T	O	K	E				K	R	A	A	L

SOLUTION OF YESTERDAY'S CROSSWORD PUZZLE.

MOTHER! Fletcher's Castoria is a pleasant, harmless substitute for Castor Oil, Paregoric, Teething Drops and Soothing Syrups, prepared for Infants in arms and Children all ages.

It has been in use for more than 30 years to safely relieve

Constipation Wind Colic To Sweeten Stomach
Flatulence Diarrhea Regulate Bowels

Aids in the assimilation of Food, promoting Cheerfulness, Rest and Natural Sleep without Opiates

To avoid imitations, always look for the signature of Chas. H. Fletcher. Proven directions on each package. Physicians everywhere recommend it.

ASTHMA HEAD and BRONCHIAL COLDS

No Smoke—No Sprays—No Snuff Just Swallow a RAZ-MAH Capsule

Restores normal breathing. Quickly stops all choking, gasping and mucus gatherings in bronchial tubes. Gives long nights of restful sleep. Contains no injurious or habit-forming drugs. $1.00 per box at drug stores. Send 5c. for generous trial. Templetons, Toronto.

RAZ-MAH GUARANTEED RELIEF

Freedom from Pain **Rheumatism** Neuritis Neuralgia

Thousands of Canadians have found that T.R.C.'s give quickest and surest relief from Pain. T.R.C.'s act directly on the poisons that cause the pain. They contain no dangerous or habit forming drugs. Your druggist recommends them. Send 10c. for generous trial. Templetons, Toronto.

$1.00 SIZE Rheumatism Neuritis Lumbago 50c. SIZE Headaches Neuralgia Pains

TRC's TEMPLETON'S RHEUMATIC CAPSULES

For sale by McDermid and Jury, E. L. Payne, McDermid Drug Co., Bond's, Warne Drug Co.

ASPIRIN

SAY "BAYER" when you buy—Genuine

Unless you see the "Bayer Cross" on tablets you are not getting the genuine Bayer product proved safe by millions and prescribed by physicians 24 years for

Colds Headache
Pain Neuralgia
Toothache Lumbago
Neuritis Rheumatism

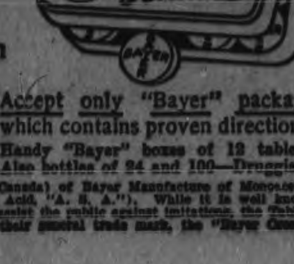

Safe → Accept only "Bayer" package which contains proven directions.

Handy "Bayer" boxes of 12 tablets. Also bottles of 24 and 100—Druggists.

Aspirin is the trade mark (registered in Canada) of Bayer Manufacture of Monoaceticacidester of Salicylicacid (Acetyl Salicylic Acid, "A. S. A."). While it is well known that Aspirin means Bayer manufacture, to assist the public against imitations, the Tablets of Bayer Company will be stamped with their general trade mark, the "Bayer Cross."

JANUARY REDUCTIONS MAKE SHOPPING WORTH WHILE TONIGHT

SELLING THREE HOURS ONLY TONIGHT, 6.30 TO 9.30
LADIES' PERRIN-MADE
Fabric Suede Gloves
39c Pair

A Glove of splendid quality, and at twice the price would be an exceptional value. Washable and perfect fitting. Colors are beaver, grey, brown and mode, in a good size assortment for first buyers.

STREET LEVEL THIRD CIRCLE

IN THE BARGAIN ANNEX FROM 6.30 TO 9.30 TONIGHT
MADE-IN-ENGLAND
Cream Flannelette
15c Yard

A heavy quality Cream Flannelette, suitable for all general purposes, 27 inches wide.

No telephone orders, and a limit of ten yards to a customer.

FOURTH FLOOR, TO-NIGHT

SELLING TONIGHT
A Clearance of Ladies' Better COATS
$39.00

Novelty English cloths, full crepe lined and interlined. Some with fur collars and cuffs and others with self collars. Depicting the season's style features of buttons, self cordings and folds. Sizes 16 to 44.

CRESSMAN'S SECOND FLOOR

TWO BIGGEST VALUE
Ladies' Hosiery Specials
FEATURES TONIGHT'S SELLING
LOT 1
All Wool Black Cashmere All Wool English Made Wide Ribbed and Our Special Dollar Silk Hose
79c Pair

Offering a splendid selection of sizes. Good colors in the Dollar Silk.

LOT 2
Wolsley All-Wool and Silk and Wool Hose, Heavy Qualities - $1.19

English-made and sell ordinarily at $2.00 pair. Splendid colors and heavy quality.

STREET LEVEL, 1ST CIRCLE, TO-NIGHT

The CRESSMAN Company Limited
"The Store of Smiling Service."

YOUR CHANCE TO LAY IN A SUPPLY OF KNITTING WOOLS TONIGHT
"Otonabee" Silk Mix at 2 Balls 25c

A silk and wool mixture suitable for all forms of fine knitting. A good color selection and comes in one-ounce balls. Selling tonight, 2 balls for 25c.

"Otonabee" Four-Ply Sport Wool 21c Skein

Coming in two-ounce skeins, in all the most wanted colors. A Knitting Yarn that has gained much popularity in Peterborough. A decidedly worth-while saving for tonight.

CRESSMAN'S STREET LEVEL, 3RD CIRCLE

MEN! TAKE ADVANTAGE OF THIS REMARKABLE OFFER TONIGHT
Heavy Winter Overcoats
TWO PRICES
$16.75 - $19.75

Newest styles, big, burly and warm. Made of materials such as brushed tweeds, Irish frieze and English fabrics.

All are this season's make, and a VERY SPECIAL PURCHASE makes it possible to pass them on to you at this very low price.

CRESSMAN'S MEN'S SHOP, NORTH ENTRANCE

MILLBROOK MASONS ELECTED OFFICERS

W. G. Rowland Will Lead J. B. Hall Lodge for 1925.

MILLBROOK, Jan. 3.—The annual installation of officers for J. B. Hall Lodge, A. F. & A. M., No. 145, was held on St. John's night, Dec. 27th, the following being the list for 1925:

I.P.M. — Wor. Bro. W. G. Rowland; W.M.—Wor. Bro. J. H. Yake; S.W.—Bro. P. T. Bentley; J.W.—Bro. Reg. I. Fallis; S.D.—Bro. A. A. Birchard; J.D.—Bro. Geo. P. Berry; Chaplain—Wor. Bro. L. C. Russell; Secretary—Right. Wor. Bro. Chas. Thorndyke; Treasurer—Very Wor. Bro. Dr. A. Jemison; D. of C.—Bro. T. H. Bradley; S.S.—Bro. C. H. Rowland; J.S.—Bro. W. Clifford Hall; I.G. — Bro. William Thorne.

Right Worshipful Brother Chas. Thorndyke conducted the installation ceremony, and at the conclusion of the Lodge session, a bountiful supper was enjoyed, and brief addresses made by the new officers.

A very enjoyable social evening for the scholars of the Sunday School in connection with St. Thomas Church, and their parents and friends, was arranged by the teachers and officers, and carried successfully through on Tuesday evening.

The event took the place of the annual concert, and was held in the Sunday School Hall, which was appropriately decorated with holly wreaths, evergreens, etc., for the occasion. The Christmas tree, gaily decorated, was the central attraction, especially for the younger folk, its gift-laden branches promising delightful surprises in store for a later stage in the evening's proceedings.

Mr. R. Stone was chairman, and the programme included:

Piano duet by Misses Martha and Marguerite Lang.

Chorus—"The Maple Leaf," by the School.

Recitation by Walter Todd.

Chorus—"Christmas Bells," by the School.

Recitation by Mary Vance.

Recitation by Marjorie Vance.

Recitation by Mary Nattrass.

Recitation by Cameron Vance.

Duet—"I don't want to play in your yard," by Kate Donnelly and Eloise Lamb.

Recitation by Cameron Vance.

Chorus—"Christmas Welcome," by the School.

Recitation by Elizabeth Russell.

Rev. Canon Allen distributed the gifts from the tree, each child receiving a personal remembrance. George Gray was given a special prize for the best record for regular attendance. The rector will give a special award, during 1925, to the young people, over ten years of age, who attend church regularly, and a member of the congregation will give a similar award to the children under ten years who have the best record for regular attendance at church services.

The prizes given to the scholars this year were largely prayer-books, inquiry showing that many did not possess a copy of the Book of Common Prayer. Interest in the church ritual, and services, cannot fail to be stimulated by this wise action on the part of the executive.

Games of various kinds provided amusement at the conclusion of the programme, and refreshments were served before the gathering was dismissed.

ANNUAL MEETING OF THE HASTINGS SCHOOL BOARD

Consolidated School Question Discussed at Well Attended Meeting.

HASTINGS, Jan. 3.—The public meeting of the Hastings Public School was adjourned from the Public School house, to the Council Chamber, where one of the largest representations in sometime gathered to hear the report of the trustees for the year.

Rev. D. A. Thompson was appointed chairman of the meeting and Dr. J. H. Hess, secretary.

The Consolidated school question was discussed and also the repairing of the furnace in the present school which on the motion of Mr. W. M. Fowlds and R. N. Simpson is to be left in the hands of the trustees.

Rev. M. L. Hinton gave a short address on the High School question.

The general report was read and on motion adopted. Mr. Cecil Whitred was appointed auditor for 1925.

Nomination for trustees to fill the vacancy of three retiring who were Messrs. C. R. Fowlds, H. B. Wilson and W. A. Baker.

The nominations were as follows: C. B. Fowlds, A. B. Smith, C. B. Wilson, C. P. Doughty, A. V. German, D. E. Scriver, A. Fleming, R. N. Simpson.

Those elected by vote to the board for 1925 are: Messrs. C. P. Doughty, A. V. German and R. N. Simpson.

The other three remaining trustees are Messrs. John Stewart, H. Dodd, George Whitred.

On Friday evening at 8 o'clock a meeting will be held of the trustees to continue further business for the coming year.

BIG VALUE FOR YOUR MONEY.

It is said that the Family Herald and Weekly Star of Montreal works on the principle that nothing but the best will do for its readers. The soundness of this policy is amply demonstrated in the rapidly growing subscription list of this great weekly. The public have been tempted by trashy weeklies at give-away prices, but when it comes down to value for your money and a genuine Canadian flavor to your reading, the Family Herald and Weekly Star has no competitor. This year we see that the publishers are giving each subscriber whose subscription is received in time a large calendar for 1925 with a beautiful picture entitled "The Sale of Old Dobbin," and a free entry to a contest in which ten thousand dollars will be awarded. The subscription price of the Family Herald is only Two Dollars a year.

FABLES ON HEALTH

FOR SLEEPLESSNESS.

"Listen to this," said the wife of Mr. Mann of Anytown, reading from the women's page of the paper.

"The smell of mint is said to be an effectual remedy for sleeplessness," she said.

"A sponge is soaked in mint perfume and put into a thin bag. This bag may be suspended at the head of the bed or it may be placed under the pillow.

"Another simple remedy for sleeplessness is to wet half of a towel, apply it to the back of the neck, pressing it upward to the base of the brain, and fastening the dry half of the towel over so as to prevent too rapid evaporation.

"The effect is prompt and charming, cooling the brain and inducing refreshing sleep. Cold water should be used."

"I'll try that the next time I'm bothered," said Mr. Mann.

The Probabilities for 1925

THE Year is before us, a new year, which will complete the first quarter of the new century.

The consensus of opinion of the Canadian financial weather prophets is that we are in for a period of prosperity and our country with its vast resources is about to enjoy its long delayed expansion. At present all the weather signs read "fair." We endorse and recommend the opinions of these far-sighted seers and join in wishing our members, their neighbors and friends, and all our fellow citizens an abundant share in the prosperity.

The MUTUAL LIFE OF CANADA : Waterloo, Ontario

Mr. Geo. Gibbons, District Manager
Mr. A. C. Grey, District Representative
201 BARRIE BLDG., GEORGE ST.
PETERBORO, ONT.

REPORTS DENIED.

Washington, Jan. 2. — (Canadian Press)—Widely disseminated reports that Montague Norman, governor of the Bank of England, and Sir Alan Anderson, director of the bank, had come to the United States on an official mission in connection with international debts, were denied today by the British Embassy.

HEART TROUBLE SHORTNESS OF BREATH

Mrs. Geo. E. Bowman, Morrisburg, Ont., writes:—"I am writing you a few lines to let you know of my experience with Milburn's Heart and Nerve Pills. Two years ago I became very poorly with my heart and nerves and whenever I took the least little bit of exercise my heart would start to jump and flutter. I could not walk up-stairs without having to sit down and rest before I was half-way up, on account of my breath becoming so short.

I commenced taking

MILBURN'S HEART AND NERVE PILLS

and in no time I felt a great improvement, and can now heartily recommend them to all those who are troubled with any affection of the heart."

H. & N. Pills are for sale at all drug and general stores; put up only by The T. Milburn Co., Limited, Toronto, Ont.

SCHOOL REPORT

LAKEFIELD, Jan. 3.—Following are the results of the Christmas examiantions, names in order of merit:

Kindergarten Primary.

(A) Theo Hunter, Raymond Jackman, Harold Trude, Fern Graham, Bernard Pearson, Ethel Lake, Hugh Burnley, Thelma Bullock, Harry Northey, Harry Riel, Francis Nolan, Phyllis Nolan.

(B) Victor Brown, Lilan Scriver, Emily Payne, John Scott, Donald Hendren, Edward Morin, Alex. Nicholls, Albert Ball, Cora Charlton, Cecil Myles, Elinor Edwards, George Hunter, Ellsworth Kennie, Stewart Graham, Mary Allen, Norine Dunford.

Room VI.

Jr. Fourth—Helen Porter, Emerie Robinson, Emerson Kemp, Irene Darling, Marguerite White, Fern Bolton, Hannah Webster, Merle Crawford, Lileon Stuart, Elva Hendren, Mildred Purdy, Harry Sherin, Ralph Moore, Luella Hamblin, Pearl Young, Odell Watson, Goldie Wannamaker.

Sr. Fourth—Margaret Tanner, Isobelle White, Grace Watson, Beatrice Junkin, Margaret Richardson, Margaret Riel, Zetta Nixon, Beatrice Charlton, Frances Fairbairn, Marian Pearson, Laurena Nugent, Jean Webster, Alice Nicholls, Sandy Millage, Clarence Northey, Inse Johnston.

Room V.

Sr. Third—Marjorie Scriver, Jean Galvin, Patrick Allen, Mary Dever, Ethel Blakeley, William Adamson, Jack Brown, George Stenner, Hector Edwards, Bregetta McManus, Janet Charlton, Ione Sanderson, Ralph Hendren, Gladys Graham, Marion Wagar, Aileen Brown.

Jr. Third—Phyllis Morrison, Dorothy Sutton, Gordon Page, Lilian Mason, Ethel Peacock, Marjorie Graham, Thelma Darling, Robert Spence, Bobbie Stenner, Aileen Burke, Clarence Payne, Ruby Tedford, Roger Davis, Holly Jewell, Thelma Hendren, Warren Page, Gordon Kidd, Donald Dever, Helen McFadden, Westhall Adamson.

Room IV.

Jr. Second—Josephine White, Gerald Kennedy, Vera Moore, Kenneth Jull, Mae Dever and Merle Webster (equal), Roger Wannamaker, Thomas Chappell, Mary Hendren, George Wannamaker, Rollie Kennedy, Hugh Morrison, Roy Matthews, Herrick Brown, Edith Spence, Phyllis Charlton and Ray Prston (equal), Davey Mason.

Sr. Second — Dominico White, Constance Stuart, Eldred Bell, Margaret Cheyne, Bernard Allen, Madeline Junkin, Anne Coughlin and Elsie Riel and John Allen (equal), Alice Pringle, Pleita Carveth and Madeline Allen (equal), Vincent Graham and Ada Riel and Irene Mellen (equal), Douglas Smith, Velma Johnston.

Room III.

Jr. First—Alex. Sutton, Ray Clifford, Ruth Jull, Stella Roseborough, Robert Chittick, Joe Blewett, Willie Garbutt, George Charlton, Douglas Dench, Annie Crawford, Kathleen Wannamaker, Sherman Hill, Bernard Johnston, Vivian Hendren, Delmar Jackman, Bobbie Lennox.

Sr. First — Jerome McFadden, Bruce Bartindale, Charles Tanner, Olive Edwards, Velma Jackman, Carson Webster, Elton Miles, Rollie Graham, May Payne, Mary Davis, Colleen Junkin, Dora Dunford, Ivan Payne, Aubrey Blakeley.

Room II.

Sr. Pr. — Eileen Peacock, Viola Murphy, Billy Bolton, Vivian Payne, Phyllis Lake, Jackie Smith, Etheleryda Hunter, Pat Lawless, Ollie Pearson, Harry Jewell.

Jr. Pr. — Assunto White, Herb Bell, Phyllis Bolton, John Brown, Tommy Junkin, Ada Dunbar, Hughie Dunford.

DIVORCE SUIT NOTICE.

Ottawa, Jan. 3.—(Canadian Press).—Notice is given in The Canada Gazette that William Morgan Floyd, of Toronto, will apply to Parliament at the coming session for a divorce from his wife, Forence Ethel May Floyd, also of Toronto.

FOUR FIREMEN HURT.

MONTREAL, Jan. 2.—Four firemen were hurt, one probably fatally, in a collision between a street car and a fire truck, which came together with such force that the latter was completely wrecked.

"JUSTICE WAS NOT DONE," SAYS FRANKS

Grief-Stricken Father of Robert Franks Gives First Interview Since Trial of Leopold and Loeb—Darrow an Athiest, Father Declares.

BY ROY J. GIBBONS

CHICAGO, Dec. 31.—An eye for an eye! A tooth for a tooth!

So ran the Mosaic law of old of his forefathers. So runs the law of Jacob Franks today.

Many weary months of anguish have added to his heartache since Franks, now but a shadow of his former self, and bent under his tragedy, wept beside the bier of his slain son, Robert, and watched him borne away to a premature grave.

Past the age of unreasoning hate, Franks, cheated out of dreams and aspirations in his son by Loeb and Leopold, arch fiends, who cut the youngster off from life "for a thrill"—bespeaks his mind of what "real justice" is.

Seated at his desk, on which in an exact row are three portraits of the unfortunate Bobbie, Franks, in a bitter, quaking voice and with eyes that seemed to burn with an intense fire, repeated over and over: "They should have hanged. They should have hanged."

Never Uses Their Names

That is the way he refers to Loeb and Leopold, now serving life sentences and 99 years' imprisonment each at Joliet penitentiary for striking down the boy—"my little Bobbie"—for whom Franks, the millionaire watchmaker, had planned so much.

He never calls them by name. It is always "they" when he brings the slayers into conversation. His manner is impersonal. The pronoun is impersonal.

But it reveals Franks' loathing for the killers. He will not permit their names to defile his mouth.

"Justice was not done in this case," he says. "They should have hanged. There was no reason in law or human kindness why those two fiends should not have been done away with.

"You ask me what justice is. Justice is what the law requires. I am fully satisfied with the criminal law as it is written. In some few cases there are mitigating circumstances. In this case there was none."

Sweeping on in a surge of pent-up passion, Franks burst the floodgates of his grief and with eyes fastened on the three mute photographs of the little boy upon his desk he launched into a bitter attack upon many concerned in the trial.

Criticizes Caverly.

He is particularly enraged over the conduct of Clarence Darrow, master pleader, who defended Loeb and Leopold, as his son's confessed murderers.

"Darrow is an atheist," hissed Franks. "He undertook this defense for the money there was in it. It is said that he made $1,000,000 for what he did.

"And then Judge Caverly—why did he, a chief justice, sit in the case?

"It is an unusual procedure for a chief justice to sit in a trial like this. He should have assigned the case to some other judge.

"Because he didn't do so, makes me believe that his mind was already made up before he heard the facts. Likewise, Judge Caverly, when he delivered sentence on them, stated that he disregarded the insanity theories of the defense.

"Therefore, according to many lawyers, his only course of action was to deliver the death sentence.

"When Caverly sentenced the boys he said that 90 per cent of the letters he got regarding the case asked for leniency. I believe I got more letters about it than the judge and 99 per cent of the correspondence I received asked for hanging. This would seem to indicate that Judge Caverly picked out the letters that agreed with his viewpoint.

"But that part of it is a story that may never be told."

READ THE WANT ADS.

HARMLESS LAXATIVE
All Children Love Its Pleasant Taste

56

Mother!

Give Bilious, Constipated Child "California Fig Syrup"

Hurry Mother! A teaspoonful of "California Fig Syrup" now will sweeten the stomach and thoroughly clean the little bowels and in a few hours you will have a well, playful child again. Even if cross, feverish, bilious, constipated or full of cold, children love the pleasant taste of this gentle, harmless laxative. It never cramps or overacts. Contains no narcotics or soothing drugs.

Tell your druggist you want only the genuine "California Fig Syrup" which has directions for babies and children of all ages printed on the bottle. Mother, you must say "California." Refuse any imitation.

14
12
4
30

McCOY ATTORNEYS GIVEN WEEK.

LOS ANGELES, Cal., Jan. 2.—Attorneys for Kid McCoy, convicted of manslaughter, were to-day allowed one week to prepare an argument for a new trial.

FROZEN TO DEATH.

WELLAND, Jan 2.—(Canadian Press).—Remains of a man, identified as those of W. J. Nojog, were found frozen along the tracks near Brookfield last night. No evidence of foul play or evidence that Nojog had been struck by a train.

Unless you ask for "Phillips," you may not get the original Milk of Magnesia prescribed by physicians for 50 years. Protect your doctor and yourself by avoiding imitations of the genuine "Phillips."

Large 50-cent bottles contain directions—any drug store.

MORNING - NOON & NIGHT

PURE MILK

should take the place of more expensive foods. Resolve to

Use It Freely
DURING 1925

There is no substitute for pure milk, vital to the health of children.

THE CHEAPEST FOOD

Rich, pure milk which has been pasteurized by the most approved method, is the kind of milk you need, for all risks of dirt, etc., are eliminated.

PETERBORO MILK PRODUCTS LTD
Phone 1900 PETERBORO ONT.

TOWARD UNITED CHURCHES

A STUDY

M. C. MACKINNON

IN SCOTLAND.

In the Book of Policie of the Kirk greed unto anno 1581 the Church of otland looks forward to a "General ouncil" of Protestants, saying there eing "an universal harmony in the octrine contained in all the confessions f the reformed churches; the work of general council as to matters of faith, ould, in all probability, be sweet and easy: And if in what relateth to the worship, discipline, or government of the church, there should be some misunderstandings, God should even reveal this unto them."

The Westminster Confession of Faith was itself a basis of union intended to unite all the reformed churches of England, Scotland and Ireland. It was drawn up by some ninty-eight godly divines of the English Church and of the Independent or Congregational Churches (including the forefathers of the people later known as 'Methodists'), and five Presbyterian ministers and three elders from Scotland. The commission of the Edinburgh General Assembly, August 19, 1643, to these Presbyterian representatives, as set forth in the preface to our Confession of Faith, gives them full power "to propone, consult, treat and conclude" with the English divines "in all matters which may further the union of this Island in one form of Kirk government, one Confession of Faith, one Catechism, one Directory for the worship of God."

To secure this union of the churches of England, Scotland and Ireland, the General Assembly of the Scottish Presbyterian Church, in its answer, Feb. 13, 1643, to the Assembly of Divines in England, acknowledge that they have some practices in their church which are in themselves indifferent. They express themselves thus:

"Nevertheless in other particluars we are resolved, and do agree to do as ye have desired us in your letter, that is, not to be tenacious of old customs, though lawful in themselves. But to lay them aside for the nearer uniformity with the kirk of England, that rather than fail on our part, we do most willingly part with such practices and customs of our own, and without the violation of any of Christ's ordinances." Thus over two centuries ago our Presbyterian forefathers longed for, worked for, and were willing to sacrifice customs and practices, in themselves lawful, that the Reformed or Protestant churches might be united.

The same Christian spirit is found in the Church of Scotland today. In the Church of Scotland Act, passed by the British Parliament in 1921, Section 7 declares: "The Church of Scotland, believing it to be the will of Christ that His disciples should be one in the Father and in Him . . . recognizes the obligation to seek and promote union with other churches." . . .

The Moderator of the Church of Scotland, the old mother Presbyterian Church, writing from Scotland on Nov. 18, 1924, calls church union a "Divine command to go forward." "It has come to us here in Scotland, and because it is heard with open ears, and responsive hearts, we are on the eve of the consummation of many hopes and prayers in the union of our Scottish churches. It has come to you in Canada, and you, I most earnestly trust, are on the eve of even a wider union than we are." "No one can think the present state of things a happy one. Our divisions are a sore reproach to us. They are a source of weakness, and of wastefulness. And they are utterly unnecessary on any grounds of reasonableness. Instead of presenting a united front in the conflict for truth and righteousness which we are called upon to wage, we are presenting a sadly divided front, and wasting our resources, and frittering away our time. That is indisputable; and it is a strange mentality that would defend it. And just as strange is this mentality that would seek to perpetuate the present state of things, and would not gladly see the end of it, because it is unwilling to sacrifice some old and non-essential things in the interest of the things that are essential and of eternal moment. Surely, in the providence of God, we can conserve all that is best in our non-divided churches for the church that is to be, without lamenting the loss which, in the past, has emphasized and intensified our disunity from our fellow Christians.

"Here, in Scotland, we are watching your movement with intense interest. You are setting an example to the whole Christian world. You are seeking to demonstrate to that world how brethren can dwell in the unity of a common faith, and in undivided loyalty of service to one living and eternal Lord. That is a great and brave enterprise, and in the blessing of God—the God and Father of us all—cannot fail you.

"May all good be with you."

THE UNITED FREE CHURCH OF SCOTLAND ASSEMBLY

met in Edinburgh last summer and without one dissenting voice passed the following resolution:

"The Assembly of the United Free Church of Scotland, at present convened, learn with the profoundest interest and satisfaction of the union now happily effected between the Presbyterian, the Congregational, and the Methodist Churches of Canada. They congratulate the United Church upon the consummation of their cherished dream and purpose towards union, and they trust that such difficulties as remain may speedily be removed. They pray that by means of this union the religious interests of Canada will be greatly furthered, and that the blessing of God may rest richly upon the life and activity of the United Church in the endeavour to build the Kingdom of our Lord and Saviour Jesus Christ in that great and growing community."

The late Dr. Alexander Whyte, probably the most outstanding Presbyterian preacher of the past generation, in the last lecture on the Makers of Scotland described the character and work of Robert Buchanan, Robert Candlish, and Robert Rainy. He traced their efforts for Presbyterian re-union in the generation then closing, and ended by urging those who heard him to look towards and work for a wider union. He added: 'I do not envy any man who seeks to prevent or delay such a movement. Be you on that side; it is Christ's side."

UNITED CHURCH IN INDIA.

As in China, so also in India the native Christians seek union. The Bishop of Madras, in a recent article in The Review of the Churches, writes: 'The Indian wants a church of his own. He wants to unite with his fellow-countryman in worshipping Christ without being fenced in here and warned off there by 'foreign' differences which find no response in his own experience." Already the South India United Church is in existence and working splendidly. It is made up of several previously distinct groups of Christians, associated with American, English, Scotch, Australian and German missions. It embraces Congregational, Reformed and Presbyterian points of view. Patton in "The Business of Missions," says: 'Negotiations are in progress to take in the membership of the Church of England and also the ancient Syrian Church which has maintained an independent existence in the State of Travancore for fifteen centuries."

THE UNITED CHURCH OF CHINA.

At the World Missionary Conference in Edinburgh, 1910, a Chinese Christian arose and said: 'We Chinese are not interested in your western denominations." At the great Shanghai Convention of Chinese Christians, twelve years later, the first resolution passed was the following: 'We Chinese Christians, representing the various leading denominations, express our regret that we are divided by the denominationalism that comes from the west. We recognize fully that denominationalism is based on differences, the historical significance of which, however real and vital to the missionaries, is not shared by us Chinese therefore denominationalism instead of being a source of inspiration, has been and is a source of confusion, bewilderment and inefficiency. We frankly believe that only a United Church can save China. Therefore in the name of the Lord who prayed that all His followers might be one, we appeal to all those who love the same Lord to follow His command and be united into one church indivisible. We believe that we are voicing the sentiments of the whole Chinese Christian body when we claim that we have the desire and the power to effect a speedy realization of corporate unity, and we call upon the missionaries and the representatives of the churches in the west to remove all obstacles, in order that Christ's prayer for unity may be answered in China. We confidently hope that the church of China thus united will be able to serve as an impetus to the speedy healing of the broken body of Christ in the west."

Bishop F. R. Graves of China, speaking of the movement for a United Protestant Church in China, said: "The things at stake are so important that nothing which is not of the very life of the church ought to keep us separate from our brethren." He adds: "The feelings of the converts are overwhelmingly for union with Christians of their own race."

Dr. Murdock MacKensie, veteran Canadian Presbyterian missionary in China tells us of "The United Church of China," which came into existence over a year ago in Shanghai. "It is composed of Presbyterians and Congregationalists and may ultimately include English Baptists."

TOWARD A UNITED CHURCH OF ENGLAND!

The Church of England and Church Union—The Lambeth Conference appeal 1920, says: "The causes of division lie deep in the past, and are by no means simple or wholly blameworthy. Yet none can doubt that self-will, ambition, and lack of charity among Christians have been principal factors in the mingled process, and that these, together with blindness to the sin of disunion, are still mainly responsible for the breaches of Christendom. We acknowledge this condition of broken fellowship to be contrary to God's will, and we desire frankly to confess our share in the guilt of thus crippling the Body of Christ and hindering the activity of His Spirit."

The Bishop of Kootenay says: "The movement to unite the three great churches of Canada known as the Presbyterian, Methodist and Congregationalist, is one of the greatest events in the history of Christianity and must be viewed with intense sympathy by all who desire the fulfilment of our Lord's will and the true welfare of humanity. . . . How can any Christian, therefore, view it otherwise than with feelings of sympathy, respect and deep thankfulness to Almighty God? . . . Nay, further, many of us seeing in this and similar movements the clearest and most unmistakable evidence of the work of the Holy Spirit, are looking for the opening of conversations, conferences and negotiations between the United Church and ourselves, which will still further strengthen and consolidate Canadian Christianity and be an even greater triumph for the Holy Spirit who alone is able to overcome obstacles, remove prejudices and misunderstandings. . . ."

THE UNITED CHURCH OF CANADA.

Synod of the Church of Scotland in Canada, 1871, re Church Union, Rev. Gavin Lang of Montreal: 'He thought there was no necessity for limiting their fraternal relations to other Presbyterian Churches, but that they should maintain fraternal relations with all Protestant churches, and not dismiss the idea that some day, however distant, there might be a union of all the Protestants of this Dominion." (Cheers.) —Reported in Church of Scotland Record.

Rev. Dr. Sclater, recently of Dr. Drummond's old church, Edinburgh, now in Toronto, says re the United Church of Canada, that 'as a Scot and a Presbyterian" he is impelled to enter the United Church. He adds: 'Unless I can find some definite reason of principle, I am bound as a Presbyterian to act in accord with my church courts acting constitutionally. Otherwise I cease to be a Presbyterian." Again he says: 'I go into the United Church of Canada because I believe in so doing, I am acting in accord with the sentiment of Scotland at the present time. I would not alienate myself from the church of my Fathers for anything you could offer me. But I feel that in going into the United Church of Canada, I am acting in accord with the church of my Fathers. In the United Church of Canada, you will be related to the the mother church in Scotland precisely as you are now. Scotland is eager to see such a union consummated."

THE PAN-PRESBYTERIAN COUNCIL,

representing the world-family of Presbyterian Churches with complete and cordial unanimity approve the Basis of Union and welcome the United Church of Canada as a member of the world-family of Presbyterian Churches. The Eastern section, meeting at Glasgow, declared: 'Presbyterian principles are sufficiently preserved in its constitution to justify the Alliance in admitting the church to its membership." The Western section says: 'The Basis of Union satisfies the conditions of membership laid down in the constitution of the Alliance, namely: In regard to the authority of the Scriptures and the doctrine and polity of the Reformed Churches, and we would recommend the admission of the United Church of Canada."

CANADA NEEDS THE UNITED CHURCH.

More than one-half the population of Saskatchewan is non-Anglo-Saxon. In Alberta 45%. In Winnipeg more than one-third and in the rest of Manitoba more than half the people are non-Anglo-Saxon. Even Toronto has 70,000 foreigners. In the west these people are largely untouched by our Canadian churches. In rural Saskatchewan not half even of the Anglo-Saxons have regular church services. In South Saskatchewan there are 300 school districts without Sunday schools or church. In Prince Albert and Battleford Presbyteries in the north there are also 300 school districts without service. In one section of 350 square miles 1,500 families are without church or Sunday school. In the Peace River country one minister has a parish of 5,000 square miles. A minister in British Columbia last year discovered a district, settled for 17 years, which had never had a service, and boys and girls, 13 and 14 years of age, were present who had never before been in a religious service. In Superior Presbytery, Northern Ontario, is reported a field with 1,400 miles of railroad and several divisional points, with many lumber camps and farming communities but with only one missionary. The divided Protestant churches of Canada are not meeting the needs of Canada today. Millions of immigrants will fill up the Canadian West in the coming years. Only a United Church can meet the situation, which is critical for our country.

It is hardly to the credit of the Christian churches of Canada that, while in many villages throughout the country there are four or five competing and struggling churches, supported in part by grants from home mission funds, there are great areas in the West and Northern Ontario where no regular Gospel privileges are provided. The United Church of Canada is coming to better meet the religious needs of Canada.

The Musical Centre of Canada has a variety of entertainment to offer you that is surpassed by few cities in America. Bring Toronto's good things to your fireside by tuning in on radio Stations CHNC or CFCA through the medium of a Marconiphone Radio Receiver.

MARCONIPHONE

5-25

Write for illustrated booklet RR

THE MARCONI WIRELESS TEL. CO. OF CAN. LIMITED TORONTO

Local Dealer

Grant & Thorpe

418 George St.

Phone 798 Peterborough

City Council for the Year 1925

J. W. MEYERS
elected third in order for his second two-year term as Alderman.

MAYOR J. J. TURNER
elected by acclamation for his second term as chief magistrate.

ROLAND DENNE
who headed the poll in his debut in Council after 12 years on the Board of Education.

J. MENDELL GREENE
who graduates to the Council after seven years service on the Board of Education.

J. O. FIPE
re-elected after two years service with a majority of five votes.

JOSEPH CROWE
dean of the City Council, returns to take his seat for the eighth and ninth years.

NAGLE E. PHELAN
re-elected last year and now entering on his sixth year in Council.

E. MEL TURNER
a successful candidate for re-election last year.

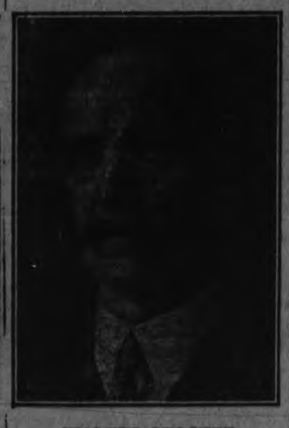

WALTER STOCKER
another of last year's winners now starting his fourth year.

ROBERT N. JONES
who returned to Council last year after a temporary absence and is entering on his fifth year.

S. R. ARMSTRONG
who as City Clerk is the living index to municipal affairs. He presided on Thursday at his thirty-second consecutive election.

MALCOLM McINTYRE
re-elected at the head of the poll last year. He is taking his seat for his fourth year.

CORRIGAN

by EDMUND SNELL

(Continued from yesterday.)

"Bit of a swine, I fancy. I've never had much to do with him myself, but he's always struck me as being—well, not quite white. You'll understand me well enough to know I wouldn't say a thing like that of a fellow countryman of mine, if I didn't think it was justified. He's not been in Borneo very long—a year at the outside, but quite long enough to earn for himself a tolerably unpleasant reputation. He got into hot water over illtreating some coolies. They say he's about as unscrupulous as they make 'em, into the bargain, and, by heaven, he looks it!"

"We're not likely to have much to do with him."

"That's true enough, but a man of his calibre's quite up to jumping our boundary or sticking difficulties in our way, especially if Millett's information's anywhere near correct. It's best to decide on a firm line of action from the start: Don't give Mr. Arundill an inch."

"I won't," rejoined the other grimly.

Since Corrigan's return from Europe he had reorganized and extended the Orang-Puteh estate until it scarcely resembled its former self. Another two thousand-odd acres had been taken in and Fellowes installed in this added territory to knock it into shape. Millett and Fortescue—those two inseparable juniors—were attached to him for duty, while John Everard Boyce superintended—under Corrigan himself—the work on the older and more wieldly ground. A sort of central clubhouse was in course of erection, where the general difficulties of estate work might be amicably discussed over a game of billiards or tennis; for Corrigan was versed in the art of selecting good men—and keeping them. And in the carrying out of his new ambitions, the great man was sparing no expense, for his interests were wide and his far-sightedness proverbial. Already, in his mind's eye, he saw a vast, clean weeded area of waving rubber trees, intersected with good roads and a miniature network of shining metals to convey the produce of his trees to the railhead; he saw white houses in trim gardens, huge storing sheds, improved machinery; and more, still more clean limbed, conscientious assistants, as proud as his present men were that they worked for Corrigan. Corrigan loved the orient—as he knew it, but few had the good fortune to see it through Corrigan's eyes.

Corrigan's dream country was a vast, romantic orient converted from the unhealthy zone it actually is to what it is popularly believed to be—by a careful preservation of the spices and an utter elimination of the smells! To drain the swamp hot-beds of malaria and drive all that is venomous far beyond striking distance of the white community. Utopian, perhaps! but Corrigan within a short while had achieved much, so much in fact that his successes lent him encouragement to carry on.

A broad-minded, broad-fisted social reformer this Corrigan! with a keen sense of man's duty toward his beighbour and an undying enmity toward those whose sole aim in life appeared to be to oppress others. Corrigan, his great shovel-backed topee cocked to one side, coming over the brow of the hill on his stout Bajau pony, was a sight for the gods. And Fellowes—with certain limitations—was a second edition of his chief.

Both men smoked for some time in silence, gazing thoughtfully beyond the open space that had been cleared for Fellowes' house to where the native contractor's men—swarming like flies—wrought havoc upon a time-honoured forest of stunted trees. Every now and again a leafy mass would lurch awkwardly to crash presently to the ground amid an ominous tearing and a babel of hoarse cries. To the first assistant there was always some deeper meaning underlying all this, something more than the fact that people eight thousand miles away who held rubber shares were clamoring for inflated dividends. This was another sign of the times, a further step toward the establishment of a new order of things: These aged, unprofitable junglemonarchs—like elderly, bigoted ministers of a past decade, must give way to the eternal advance of the younger generation. Henceforth there would be no more shackling, clogging weeds, no more overcrowding, nothing but clear cut, regularly planters yielders of the precious latex, and the fact that a few thousand of the legitimate denizens of the forest would be forced to seek new homes didn't seem to matter very much. And that was precisely where he saw eye to eye with Corrigan.

"It'll be mighty quiet over here at night," said the planter suddenly. "Got anything to read?"

Fellowes nodded.

"I shall do most of my office work in the evening—and there's always the gramophone."

Corrigan rose.

"Then there's nothing you want particularly, I take it?"

"Nothing I can think of at the moment. I'll sent a chit across if there is. Aren't you stopping to lunch?"

The other shook his head.

I've an appointment with Long-Yiu about canteen stores at two. Thanks all the same. Cheerio!"

He went off down the steps to where his mount was tethered.

"Don't forget," he shouted back as he swung into the saddle; "hurry the work along so that we can pick our weather for burning—and keep a watchful eye on our neighbour."

He rode off through the trees without looking round, and the first assistant, leaning both arms on the wooden rail, watched him. Capable as he was of acting on his own initiative, Fellowes was always obsessed with a sense of something lacking when Corrigan rode away. It was perhaps the persistent atmosphere of breezy optimism that the planter carried with him that was responsible for this.

"Lord, what a man!"

And then he saw the girl. She was standing, her hands clasped behind her, some few feet from the boundary wire on Arundill's side. She was a little slip of a thing, with a white tunic close fitting at the waist and riding breeches of an amazingly good cut.

They stood looking at each other, the girl on the ground and the man on his high veranda, and Fellowes, who since the days of the perfidious Enid Paterson approached such matters warily, told himself that she was unusually pretty.

"Good morning," he ventured presently.

The voice that floated back to him across the intervening space was pleasantly pitched.

"Good morning. Are you Mr. Corrigan?"

The assistant smiled.

"I'm afraid not. As a matter of fact, I'm Fellowes—Corrigan's second in command. Are you Mrs. Arundill?"

"Good heavens, no! There isn't one, is there? My name's Vereker—Pamela Vereker. I say, I like your house."

If Miss Vereker had intended to ingratiate herself with the first assistant of the Orang-Puteh Kabun she could scarcely have made a better beginning! Fellowes picked up his hat and went down.

A closer inspection more than corroborated his first impression. For a white girl in torrid zones the girl on the far side of the wire had a particularly fresh complexion; there were some dark curls, too, that strayed in a most fascinating manner from under the brim of her helmet. Fellowes liked brown curls.

"Did you want to see Mr. Corrigan particularly?"

(To Be Continued.)

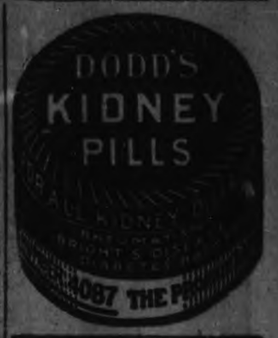

DIED NATURAL DEATH.

Case of William Lemon Was Settled Yesterday.

TORONTO, Jan. 3. — (Canadian Press).—Rumors of foul play in connection with the death of William Thomas Lemon, of Kingston, who died suddenly in Toronto on Nov. 3rd last, were set at rest yesterday when it was learned that an analysis of the internal organs showed no traces of poisoning. Lemon died in November, and was buried in Cataraqui Cemetery at Kingston. About three weeks later an order was received from the Attorney-General's Department to have the body exhumed for examination. Mrs. Laura Lemon, widow of the deceased, was, by Judge Denton, yesterday found guilty of having obtained an automobile by false pretenses from the Armstrong Motors, Limited, but sentence was postponed for one week in order to allow time for restitution to be made.

The Morning After—

"What's the matter with Bill this morning—he's so stiff he almost squeaks!" enquired the sales manager.

"O, they gave a Kids' Party at his house last night and Bill entertained them so strenuously that this morning he can hardly move" laughed the bookkeeper, as he carefully sharpened his pencil to a needle point.

"Well, he evidently doesn't know about Absorbine Jr. That's what I always use after unaccustomed exercise, and it saves me all that unpleasant and even painful stiffness the next day."

Absorbine Jr. is just the thing—a few drops rubbed briskly into over tired and stiff muscles limbers them up, seems to inject new life into them and wonderfully refreshes them. $1.25 at your druggist's.

RATS DRIVEN OUT.

Rising Tide of Rain Water Hard on Rats in

LONDON, Jan. 3. — (United Press).—Hordes of frightened rats, flooded from their underground nests by a rising tide of rain water, have invaded the streets in English towns, frightening horses and terrifying women. Small boys have organized rat hunts, in which they pursue the rodents with sticks and stones. The ordinary haven holes is closed to the long-tailed visitors, and they fall easy prey to the juvenile hunters.

UPHELD A CITIZEN.

Times When a Citizen Should Tell a Policeman to Go to Hell, Declares Judge.

DETROIT, Jan. 3. — (United Press).—It's all right for a private citizen to tell a policeman to "go to hell" or anywhere else the citizen thinks the policeman should go. Judge Edward J. Jeffries delivered this opinion here in dismissing charges against Nicholas Rother. When a policeman talked "hard" to him, Rother tore up a traffic violation card and returned the language with interest. "There are occasions when a citizen should tell a policeman to go to hell," Judge Jeffries said.

ATTACKED BY RHINO.

Duke of York Had Narrow Escape From Being Killed.

LONDON, Jan. 3. — (Canadian Press). — The Duke of York, the King's second son, narrowly escaped being killed by a wounded rhinoceros which charged at him last Sunday while he was hunting big game in Kenya Colony, East Africa, according to a despatch from Nairobi. A well-aimed shot by the Duke halted the infuriated beast dead in his tracks, thirty yards away.

BARRISTER ARRESTED.

Leo Phalen Charged With Obtaining Valuable Documents With Intent to Defraud.

TORONTO, Jan. 3. — (Canadian Press).—Leo J. Phalen, local barrister, was taken into custody yesterday on the charge of obtaining valuable documents with intent to defraud Mary McDougall.

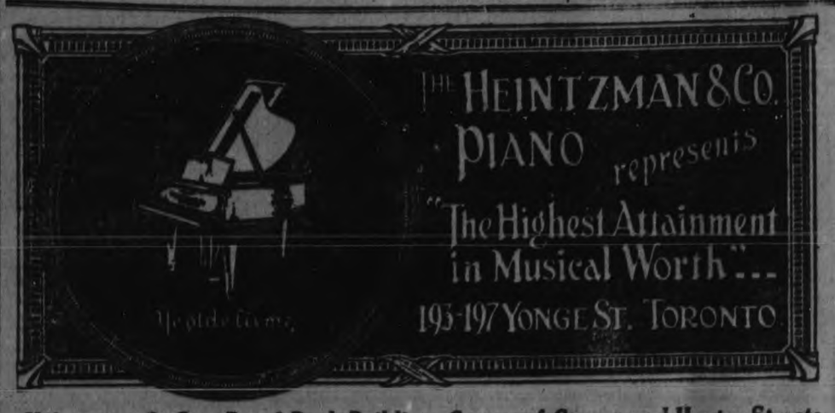

Heintzman & Co., Royal Bank Building, Corner of George and Hunter Streets

LATEST-FARM-NEWS — Interesting Items For Everybody — FARM-PROBLEMS

DO NOT GUESS AT FARM COSTS SAYS MANAGER OF TEN FARMS WHO KEEPS COMPLETE ACCOUNTS

Only Way to Make Profit in Farming is to Study Records.

Sanitation, Feeding Methods, and Self Education Enter Into Success.

BY H. A. CONK.

The Borden Farm Products Company does not operate its ten certified milk farms near New York City for fun. If we could buy certified milk cheaper than we can make it, we would buy it. Our business has to pay, for our stockholders expect dividends.

Our farms have been showing a profit year after year—nothing big, but a real, cash profit. I think there may be a few principles, used by us as by many efficient individual dairymen, that will help account for the fact that we have not lost money on these ten farms.

Our farms are operated as a business enterprise entirely separate and distinct from our milk-distributing business. As distributors we buy certified milk from our own farms at the same price we pay to individual farmers who produce certified milk. Each farm business must stand on its own feet. If a farm should fail to make a profit we who work for the company have to know why, or perhaps someone else will draw our salaries the next year.

The only advantage we have over other farmers is that we do not have to wait for profits out of any farm to improve and equip that farm properly. We have the money to get the equipment necessary to start out right. But that money has to pay dividends. So the only actual difference is that the farm gets into "high gear" a little quicker than that of the farmer starting out without enough capital.

We have the disadvantage of having to depend entirely upon employed help. The farm managers, however, are paid partly salary and partly percentage of profits, so they are about as careful of the business as if they owned it.

The main reason our farms make an annual profit is that we keep accounts, learn our lessons from them, and apply what we learn to the future conduct of our business.

The first half of the year of 1920 our tractor maintenance on one farm cost $147.92; the last half $793.96; or $941.88 for the year. By strict investigation we found it did not pay to use the tractor to run the ensilage cutter and blower. The following year we hired a gasoline engine for this purpose, and our tractor expense was reduced to $585 for the year. A further investigation induced us to change our style of tractor, with the result that in the year ending June 30, 1923, our tractor maintenance was only $150.13.

In 1920 we fed 1.31 pounds of grain to produce each quart of milk. In 1923 it required 1.25 pounds of grain per quart of milk. The saving in grain fed per quart produced was 5 per cent.

Here you have two concrete instances of how accounts, carefully and accurately kept, have paid us on one farm.

We reduced the grain bill 5 per cent.

We reduced our tractor maintenance 81 per cent.

By guessing and estimating we could not have done this. To achieve similar results on any farm it is not necessary to have a staff of bookkeepers.

We know the cost of every operation on each of our farms. We have all these figures from the time each farm was purchased. We compare the records of one farm with another. This two or more farmers in a neighborhood can do to mutual advantage. We compare the figures on each farm with the records of previous years. This any farmer can do after he has kept accounts long enough. The longer we keep accounts the more we learn from them each year. If you have used farm records yourself you know how true this is.

Each of our certified milk farms has about 100 cows. In each herd are approximately 50 Holsteins and 50 Guernseys. Our market calls for four-per-cent milk. The Guernseys bring up the percentage of fat, while the Holsteins yield a somewhat larger volume.

We know not only what each cow costs, but also how many pounds of milk she produces daily and annually, what it tests, what it costs to feed her, and what the milk costs per quart—what is costs to milk and care for her.

We have kept accounts long enough to know that unless a cow will average a case of milk a day (12 quarts) we can't afford to keep her. Low-producing and low-testing cows who are constantly draining the farm of its profits. The loss is so small that it is not perceptible in the milk pail, but it can be proved by accurate weighing and testing.

Our bookkeeping has taught us that we cannot afford, under our conditions, to engage in both breeding and milk production, so we buy all our cows. We buy solely on a basis of milk production. The finest possible array of royal ancestors does not influence our judgment in buying a cow, because we are selling milk, not offspring, and rear no calves. Of course, it goes without saying that a list of high-record ancestors is what makes a dairy cow's blood truly royal. And it follows that there are many purebreds in our herds, and practically every one of the others is a high-grade.

Sanitation is the second important reason why we made profits during each of the years of depression. I will give one instance:

Every dairyman knows what it means to have to discard some of its best cows. We have to pay well for our cows, and we cannot afford to take a chance in throwing out high-priced animals. We have found that by a simple device of individual managers we have provided an additional safeguard to the health of the cows. Instead of a long manger extending continuously in front of a row of cows, we have a separate manger for each. The feed the cow leaves after mouthing it over is no longer swept along to the other cows.

The use of individual water buckets is another additional safeguard. Of course, rigid sanitation is enforced in every particular that relates to the cows and their milk, but we know definitely that these additional precautions have saved us several thousand dollars which would have otherwise been lost. Every cow is placed on a probationary period before she is admitted to the milking barn.

Our feeding practices I would rank as the third reason we have suffered no financial losses. Our accounting, plus the observation of our herdsmen, has enabled us to feed economically. We do not try to keep down the feed cost per cow, but we do try to get the maximum amount of milk for the feed used. We feed heavily, and push the cows along.

The fourth reason I can perhaps best define as the education of the men who are in direct charge of the cows. Whatever we learn from our other farms, or from other people's farms we pass on to our men. Each farm superintendent is a well-informed farmer, who knows thoroughly what to do and why he does it.

I know personally several hundred farmers, and have been on many of their farms. I have observed that invariably the farmer who makes the most money and enjoys his farming business most is the man who knows his business completely. He is the fellow who studies his own farm, compares it with other good farms, reads to get authoritative information that he can use, and thinks about what he learns. Some of us learn a lot of things we never think about, or at least never think about really using them in our own business.

These four points—accounts, sanitation, feeding methods, and education of our men—explain as completely as I know how to explain the fact that our company has not lost money on its farms any year, not even during the depression.

The time a farmer spends keeping books and studying them is some of the best time he spends. I don't presume to advise anybody else how to run his affairs, but I do not think that if a man's farm work doesn't leave him time to keep accounts it will pay him to plan to have less work so he can keep records. Intelligent use of his account will enable him to eliminate waste labor, and I honestly believe that any farmer who does this will make more money.

MAKE TEN DRESSES FROM ONE PATTERN

Repeat Pattern of Good Foundation, Changing Outline a Little.

How many times do you use a pattern? Have you learned the energy-saving trick of repeating a pattern of good foundation lines, using it for cotton or woollen or silk, changing the neckline, shifting the belt a little, adding trimming to taste. Women write and say that they are cutting down the fitting and making time this way. Using a pattern the second, third, or fourth time, they are sure of the fit before they cut the goods, and they know by heart just how the pieces go together.

Of course, ten or twelve years ago when every dress was a law unto itself so far as the placing of seams, fullness and plaits were concerned, this repeating stunt just could not have been worked. Now that the basic lines of dresses are pretty much alike, you can snip off the sleeve and round out the neck of your plain little street-dress pattern and cut your calico house dresses by it. You can use the same pattern, abbreviate the sleeves a little more, square the neck, and cut a crepe satin evening frock or revamp it in a dozen other ways if you are handy with your scissors.

FEWER ASSIGNMENTS.

Ottawa, Jan. 3.—(Canadian Press. —Notice of 26 assignments under the Bankruptcy Act appears in the current issue of The Canada Gazette.

LAND ON THE NORTH SHORE OF LAKE ONTARIO IS VALUED AT ONLY TEN SHILLINGS AN ACRE WHEN FIRST MISSIONARIES CROSS THE RIVER

First Post Office Was Opened at Colborne in 1815, With Mail Carried on Mule Back or Sleighs—None When Roads Were Bad.

STORIES OF EARLY LAKE SHORE FARMERS.

Leonard Soper Lost a Team of Horses and Did Not Hear of Them For Fifteen Months—Not So Many Officials as To-day.

COBOURG, Jan. 3.—"Nine Partners" in New York State has now for nearly a century and a half been a well-known place, and from this spot there came to Upper Canada and to this district one of its earliest ministers and missionaries. From this place also a number of families came before the year 1800 to settle on the north shore of Lake Ontario between Kingston and Oshawa, and indeed some of them very much earlier than 1800. In 1785 Reuben Crandell, eighteen years of age, came to Canada as a licensed Baptist preacher from the Nine Partners. He made the journey on foot, crossing the St. Lawrence River near Kingston. He then followed the north shore of Lake Ontario west to Prince Edward County. There he found settlers and held meetings in their homes, preaching and holding revival services. Later he came on west until he reached the present site of the village of Colborne in Northumberland County. There were then a few families settled on the broken front in that locality, and so he held regular services among them for a few years, travelling to Kingston and back every two weeks and holding meetings in settlers' log homes on the way.

In 1798 the Haldimand Baptist Church was organized, and service was held in a small building that by 1800 would not accommodate all who desired to worship there. This is believed to be the third oldest church in Ontario.

An 1824 Church.

A new church building was erected at this place in 1824. It had galleries on both sides and across one end, while a huge high pulpit large enough to accommodate some six or eight people occupied the other end of the building, which was large enough to hold all of the people living in two townships. This will be readily understood when it is known that Northumberland County in 1824, which then comprised also the Townships of Asphodel, Otonabee, Smith, Douro and Dummer, only had 5,057 inhabitants.

In passing it may be noticed that Northumberland County and this applies to many other Ontario counties as well, received a big influx of population from 1830 to 1836. In 1830 the population was 8,434 and in 1836 it had practically doubled, being then 18,760.

Ten Shillings an Acre.

Land along the front of Lake Ontario, which part of the province was first settled, emigration, then working northward, was valued in 1817, the late Walter Riddell, historian of Hamilton Township, records at from ten shillings to fifteen shillings an acre.

The Carrying Place.

In the early days of settlement, the settlers coming east from Kingston, Prince Edward County and other points, were quite frequently brought in boats to a point known as "The Carrying Place," where Asa Weller kept a tavern. There they found lodging, and frequently his stout yoke of oxen attached to a wagon or sled, was the means by which they reached their destination further west. This spot to this day retains the name of "The Carrying Place."

The First Post Office.

The first post office between Belleville and Kingston and the lakefront villages to the west was opened at Colborne in 1815, and one was opened at Cobourg soon afterwards, and also at towns further west. The mail was brought in once a week or once in two weeks as might be convenient, on the backs of mules or by sleighs in the winter time, when the roads permitted. As long as the British Government managed rou postal system they used to advertiser letters that were uncalled for once in three months or once in six months, as the case might be.

First Court of King's Bench.

The first Court of King's Bench that ever assembled in the Counties of Northumberland and Durham was held in a barn on the premises of Mr. Soper in Hope Township, on which occasion the judge, Major McGregor Rogers, lawyers and other officials chose sides and played a game of ball to determine who should pay the expenses of a dinner The constable at this court was Mr. Ephriam Gifford.

Mr. Leonard Soper, whose homeis mentioned, moved from Prince Edward County to the Township of Hope in 1795. There was no grist mill at that time nearer than Kingston or Napanee, and when flour was required the "grist" was taken to one of these places by boat.

Lost Span of Horses.

Mr. Soper resided in Hope for ten years when he moved to Darlington. It was during his residence in the former township that his team of horses strayed away. It was a year and three months before he heard anything concerning them. Then some Indians told him where they were. He went to the place and found the horse and a fine colt that had been foaled, but the mare was never found.

Scarcity of Officials.

Up to the year 1825 people who had settled in the counties east of Toronto were not as fortunate in having a plentitude of officials to serve them if required as they are at the present day. The nearest revenue or customs officer was the Hon. Wm. Allen of York (Toronto). If a man wished to get married he had to make a trip to Toronto and interview Andrew Mercer in order to get a license. If he wished to register a deed he took a fifty- or seventy-mile jaunt to Toronto and interviewed Stephen Jarvis.

Early Assessments.

In these early days and in the first two decades of the 19th century, some of the assessments recorded are certainly peculiar. A house of round logs was assessed for fifteen pounds. If built of square timbers, or hewed on two sides, one storey, and not more than two fireplaces, twenty pounds. Built of squared timbers and two stories, thirty pounds. Built of brick or stone, one storey, forty pounds, if only having two fireplaces. A closed carriage for pleasure with two wheels was assessed for one hundred pounds, this apparently being considered the height of luxury. An open carriage for pleasure was assessed for twenty-five pounds.

FIX POULTRY HOUSE FOR COLD WEATHER

Warm Houses Mean Security for the Flock—Easily Made.

MADISON, Wis. Jan. 3.—Well-kept, warm houses mean security for the poultry and better returns for the farmer.

How to accomplish this at little expense is explained by J. B. Hayes extension poultryman of the University of Wisconsin.

"A straw pack," he says "is a means of retaining warmth and eliminating excess moisture in the poultry house.

"It consists of a layer of straw a foot thick directly underneath the roof in shed type houses and across the ceiling in houses with deep roofs. With the shed type, a wire netting is nailed directly underneath the rafters and the straw tucked between.

"With the high ceiling type houses, a temporary covering of slatted boards should be laid across at a height of seven feet above the floor, and the straw pack scattered over this temporary ceiling.

"A thorough cleaning of the house should have been given with any good disinfectant. Then when the walls and ceiling have dried out, give the house a good application of whitewash.

"Poultry houses that have been treated in this way should remain free from pests throughout the winter.

"A great number of windows are necessary to let in the sunlight. Sunshine is essential for the poultry, especially during the winter when they must be kept inside."

Help For Bee Keepers In Treating Diseases

Comparatively Few Ailments Attack Bees—Pamphlet Tells Cures.

There are comparatively few bee diseases and these few may be divided into two classes, namely, those that attack the adult bees and those that attack the brood. Of the former there is but little known. The Isle of Wight disease, the cause of which has been recently found to be a mite locating in the spiracles or breathing tubes of the bee, is so far unknown on this continent. Paralysis, another disease of adult bees, is of little importance in this part of the country. Bees affected by this ailment, the cause of which is unknown, tremble and have a dark greasy appearance.

Diseases of the brood, however, are of much more concern to the beekeeper. The most important of these are: American Foulbrood, caused by an organism called Bacillus larvae, which will eventually destroy a colony unless man intervenes and treats it; European Foulbrood, caused by Bacillus pluton, which may be overcome by a strong colony; and Saobroad, caused by an unknown, exceedingly minute organism.

The first two diseases every year cause very heavy losses throughout the country, and it should be each beekeeper's business to become familiar with the symptoms and the prescribed treatment for such. If he has no literature on the subject he may secure a copy of "Bees Diseases" from the Bee Division at the Central Experimental Farm Ottawa. Great care is necessary in diagnosing, as the application of the wrong treatment will but spread the disease Should the beekeeper have doubts, he should forward a sample of diseased brood to the Bee Division for analysis, and thus prevent making a costly error.

Bee diseases are a menace to bees only. The organisms which cause these diseases have no effect on human beings; therefore the consumer of honey need have no fear whatever when he hears of their existence.

NEW COMPETITION OPEN WITH 12 PRIZES GIVEN

Awards Divided Between the City and Country— Old and Young May Enter.

The "Limerick" competition that you will find in another column is open to everyone, young and old. All that requires to be done is to complete the rhyme with a single line, and the most original and appropriate endings win the prizes.

The prizes are:

For the country: First, $2; second, $1; third, 75 cents, and three consolation prizes.

For the city: First, $2; second, $1; third, 75 cents, and three consolation prizes.

What to Do.

Please follow these directions carefully, since any neglect will disqualify the entry:

Entries may be written on the coupon under the picture, or may be written on a separate sheet. In the latter event, copy the entire verse down and add your line.

Write name and address clearly, giving full rural route or street address.

State whether you are a subscriber to the Examiner or not. This will make no difference in the awarding of the prizes, but we desire the information for our records.

Have your entries, as many as desired by each person, in the Examiner Office by midnight on Saturday next.

How to Do It:

Just to show you how absurdedly easy it is, here are a few possible endings:

"To see him pulled out on a sled."

"When he went to his bed instead."

"When he rested ten days in his bed."

Now see what you can do. To help out this once, we give you a list of words that will rhyme with "dead." Here they are: Head, led, bed, fed, red, wed, pled, mled, sled, dread, tred, bread, fled, shred and instead.

And, as a last hint, here is a complete Limerick:

"Bill Watson was clever, folks said,
On skates he would knock 'em all dead:
He was light on his feet,
But it sure was a treat,
When fireworks encircled his head."

POULTRY SHOW DEMONSTRATION

Egg Candling Will Be Shown Here by Government. OPENS TUESDAY

One of the features at the Peterboro Poultry Exhibition to be held in the Armouries on January 6, 7, 8, 1925 will be an egg exhibit and an egg candling demonstration put on by the Poultry Division of the Dominion Live Stock Branch and in charge of an egg inspector. This exhibit is being included at this exhibition primarily that any persons living in the district who have any question to ask regarding the Standards of Eggs and the regulations affecting domestic trading may have them explained. Individual producers, merchants, or others are invited also to bring in samples of eggs for examination.

The egg and poultry industry is becoming a big item in the national trade. Heretofore there has been a tremendous loss through deterioration in quality in eggs as marketed. This has not only resulted in lower prices to the producer but the inferior quality too often received by the consumer has had a most detrimental effect on consumption. A good egg is its own best advertisement and the whole thought underlying the egg regulations and the standardization of eggs in Canada is to devise a method where eggs of uniform quality will be assembled together into their respective grades and offered to the consuming public as such, and at the same time to carry back to the producer that differential in price between grades which the consumer has amply demonstrated his willingness to pay.

DIDN'T SEE HIM STEAL

Josh was brought before a country squire for stealing a hog, and three witnesses swore that they saw him steal it. A wag having volunteered as counsel for Josh, and knowing the scope of the squire's brain, arose and addressed him as follows: "May it please your honor, I can establish this man's honesty beyond the shadow of a doubt; for I have twelve witnesses ready to swear that they did not see him steal it." The squire rested his head for a few moments upon his hand, as if in deep thought, and then with great dignity arose, and brushing back his hair, said: "If there are twelve who did not see him steal it, and only three that did, I discharge the prisoner. Clear the room!"

"My Ideal Christmas By Edith Menulley

In speaking of an ideal Christmas my first thought is of one spent at home with all our family present. This year two of my brothers and one sister were absent. Then, of course, I would like enough money to get the things they would like. Also I would like us all to act as small children again.

To have a Christmas tree and for us all to creep downstairs before daylight to see what Santa had brought us. Then scurry back to bed and have loads of fun till daylight.

The day of my ideal Christmas would be bright and frosty with the creek frozen over and a hard crust on the snow. We would all go to church in a bob-sleigh and the text would be, "Gold, frankincense and myrrh."

Dinner would be served at two oclock with my uncle's family present, after which we would have an old-fashioned square dance.

We would have a light tea about seven and then we would light the candles on the Christmas tree. After that we would all, both families, go tobogganning on the hill or skating on the pond.

After our return to the house about eleven o'clock, pop-corn, apples and stories would be our programme. Then bed and happy dreams, for I'm sure they would be happy after my Christmas.

CANADIAN FARMERS BETTER THAN U. S.

More Owners Here, Bigger Tracts of Land, and Higher Production.

Hon. T. A. Low, Minister of Trade and Commerce, is making the point that farmers are better off in Canada than their brothers in the United States:

Canada enjoys an advantage in the number of owners on her farms, he says. No less than 38 per cent. of the United States farms are occupied by tenants, as against only 8 per cent. in Canada. Ownership gives the occupant a more permanent interest in the land and community than any form of lease, as well as greater interest in the welfare of the soil, and a broader view of his agriculture than immediate profit, quick returns, exhaustion of the farm and transfer to another holding. At present there are 711,090 farms in Canada, as compared with 6,448,343 in the United States. The average farm in the American Republic is 148 acres, while 198 acres represents the average in this country; but the value, however, is in reverse proportion, the Canadian holding being valued at $9,283, and the United States one at $12,084.

The net agricultural production per farm in Canada, with 1920 figures as a basis, averaged $2,136, compared with an average of $1,703 in the United States. On the basis of all farms, the average expenditure for labor was $165 in this country and $210 on the other side of the boundary.

SHOOTING THE SHERIFF IS AIM OF MUSHROOM GROWN FARM UNION WHERE ORGANIZERS GET RAKE-OFF

Founded as a Debt-Postponing or Debt-Repudiating Association.

Out of $5 Initiation Fee the Canvasser Gets $3 For His Work.

A BIDDERS' STRIKE.

SASKATOON, Jan. 3.—Imported from the United States, but generally with Old Country agitators at the head, and settlers of foreign birth or ancestry forming a large percentage of the membership, various movements of a mildly revolutionary character spring up from time to time on the prairies and die away to be succeeded by a fresh growth of the same character with a fresh name. A few years ago it was the Non-Partisan League, imported with machinery complete, which was tried out and found wanting, and went out of business at the last provincial election. To-day it is the Farmers' Union which started about four years ago, led an obscure and languishing existence for some time until it was reformed on the lines of the Farmers' Union in the United States in the spring of 1923, and is now increasing rapidly in membership and strength with the avowed purpose of protecting the farmers from their creditors and securing the assistance of labor in carrying out their programme.

"Shooting the sheriffs," was the heading of an article which recently appeared on the page set apart for the exclusive use of this organization in a paper financed by the Grain Growers' Association. Founded as a debt-postponing or debt-repudiating organization, the Farmers' Union has continued to demand a moratorium in season and out of season. At the conference between debotrs and creditors which was called by the Saskatchewan government last fall, the Farmers' Union delegates stood alone in calling for a moratorium, and while they have continued clamoring for a moratorium as a cure-all, some of the locals have taken the law into their own hands and are attempting to organize for the purpose of resisting the sheriff in the administration of the law.

A Bidders' Strike.

In the Rocanville district the same tactics which were tried out last year in a couple of cases were successful in postponing a sheriff's sale, and gave the following account of the affair to the local newspaper:

Farmers' Union by Preventing Sheriff's Sales Saves Brother From Being Put on Road.

Chas. Bond, a well known and highly respected farmer located near New Finland, owed the Home Bank $1,000 for which the liquidators held a chattel mortage on his stock and implements. It is said Mr. Bond offered to call his own sale, get all he could out of the chattels and give an order to the liquidators of the proceeds of the sale. Apparently, judging from the conduct of the officers of the defunct bank, the liquidators have little faith in human nature and demanded their pound of flesh, and to get same called a sheriff's sale for Friday of last week. The Farmers' Union, not through Mr. Bond, but through other channels, got wind of this and got busy at once. From Mr. Bond and his neighbors, full particulars were secured, and based on these a strongly worded resolution was forwarded to the liquidators of the looted bank requesting a stay of proceedings. In the meantime, of course, an attempt had to be made to prevent the carrying out of the sheriff's sale. To this end representatives from ten locals of the Farmers' Union including delegates from all local lodges, went into the district where their hard pressed brother was located and by a number of open meetings put the matter up to the farmers in the district. The result was, that though over one hundred and twenty-five people were at the sale, not a single bid was registered, and the sale consequently had to be called off. The Farmers' Union are now anxiously waiting what further steps will be taken to go on with the sale, but we are determined to fight it to the last ditch.

From Rocanville Record, December 11, 1924.

The Sturgis local has now come into the field with a questionnaire which asks the following questions among others:

Are you in favor of declaring a moratorium if refused one by the government? Do you believe that we are justified in joining together to protect our homes from the sheriff by organized resistance? If you cannot take active part in organized resistance, will you remain neutral? Are you in favor of a complete moratorium until such time as we can get adjustment of debts? Will you guarantee to pay your dues to the union within 30 days if a moratorium is declared by the union?

This last naive question "gives the whole show away," for it shows that even a revolutionary farmers' organization could not exist and function under the complete moratorium it suggests.

Rake-off to Organizers.

The situation is not arousing any alarm in Saskatchewan or the sister prairie provinces. The Farmers' Union is actively canvassing for membership, $3 out of the $5 initiation fee going to the organizer and having a wonderfully stimulating effect on the activities of these single-hearted "brothers" as compared with the dogged self-sacrificing efforts of the Grain Growers and U.F.A. organizers who get nothing but their expenses for their work. It is recognized that poor crops over wide areas and hard times encourage these movements, which thrive on discontent and wilt and fade away when times are better.

A good crop in 1925 at a fair price and the Farmers' Union will either moderate its policy and abandon its fantastic efforts to upset the economic basis of society or will find its membership shrink to the extremists and incompetents. The activity of the organization, however, is an indication that while conditions are improving very slowly in the West, many farmers are very hard up and deserving of sympathy and consideration until they begin to defy the institutions which are set up as much for their own protection as any other class of society.

SOUTHERN FARMER TURNS TO POULTRY

Boll-Weevil Chases Him Out of Cotton Field in Carolina.

RALEIGH, N.C., Jan. 3. — The southern cotton farmer, discouraged by the boll-weevil, has turned to raising poultry.

That is one of the innovations noted where formerly cotton was of profit. Now, besides poultry, there's more dairying, and rotation of crops is gaining greater headway.

Poultry raising made its debut in the south through the encouragement of the railroads. Now a regular system for marketing poultry along the Atlantic coast has been formulated. It is called the system of co-operative car-lot sale.

The railroad's development agent canvasses a district on the amount of poultry available for sale. He supplies a car at a central point to which the farmers bring their poultry.

The farmer is paid on the basis of the highest bid offered by prospective buyers who also have been canvassed by the railroad's agents.

When the car gets its supply from one district it is moved on to another, until it is loaded. Then it goes to the buyer. The farmers are paid as they deliver their poultry.

'Twas a freight train and a cow.

A certain Irishman was very proud of a huge bulldog he possessed, which was his constant companion. One day a friend met him without the dog and looking very disconsolate. "Well," he asked, "and how is that dog of yours doing"

"Oh, be jabers, he's dead! The illigant baste wint and swallowed a tape-measure!"

"Oh, I see! He died by inches, then?"

"No, shure he didn't! He went round to the back of the house an' died by the yard!"

LOST LINE LIMERICK—No. 1.

YOU FINISH IT!

Last Lines for This Limerick Must Be in The Examiner Office by Midnight of January 10.

Bill Watson was clever, folks said;
On skates he would knock 'em all dead.
He was light on his feet,
But it sure was a treat

.....

NAME.....

ADDRESS.....

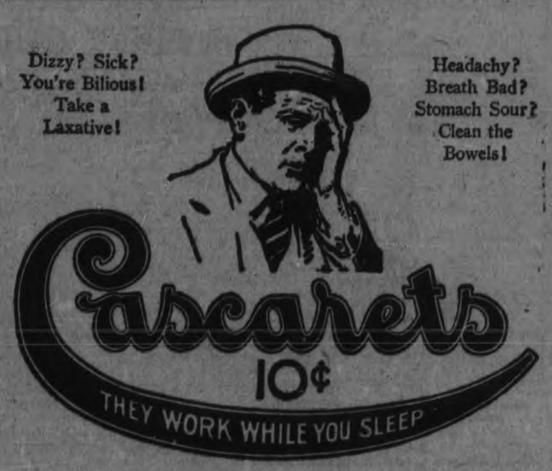

For Constipation, Biliousness, Headache

For six months after a man has married he doesn't know what his wife looks like. And he can tell you the color of her eyes only if he has a good memory!

HAMILTON TEAM FULL OF FIGHT FOR GAME HERE

Scullers Hope to Take Fall Out of S. P. A. Champions.

BIG CROWD SURE

Fans Excited Over First Home Fixture in the Senior Race.

Tuesday night's Senior O.H.A. game at Brock St. Rink between Hamilton Rowing Club and the Petes will not only be the first scheduled game of the season but it will be the only home fixture for several weeks as the blue and white team have to tackle Parkdale and Varsity in Toronto before returning to Brock St. Rink for their second game at home.

The Hamilton team showed its class in the game against Parkdale this week and the Petes will have to be at the top of their form here Tuesday to keep their winning streak intact. The Hams have Karl Quinn, last year's Queen's goaler in the nets, a good defence in Garrie, formerly of Sarnia, and Galbraith, and a flash at centre in Brown, a Kingston product whose work against Parkdale was sensational. The Scullers are full of fight and are anxious to take a fall out of the S.P.A. champions.

The Petes did not come through Thursday's game without casualties, Bailey having his bad leg hurt again, McLeod sustaining a painful cut on the knee and Parker injuring his shoulder, but they hope to be at full strength by Tuesday night.

The biggest crowd in years is expected for this clash.

The reserved seat plan will open to subscribers on Monday at Bond's. These must be taken up on Monday, as the tickets not called for will be sold to the public on Tuesday morning.

The NUT CRACKER BY JOE WILLIAMS

THE SPORT HORROR-SCOPE FOR 1925.

JANUARY: Hoppe defends balk line title for 573d time ....New York boxing commission suspends Mickey Walker ......Dempsey denies ducking Wills.

FEBRUARY: Ruth leaves farm in Sudbury, Mass., and tells reporters he will set new home run record ......Cold wave sweeps south and Tampa ski jumps are called off.

MARCH: Big league teams begin sprin gtraining ......Connie Mack makes speech before local Rotarians in which he predicts a championship for Athletics.

APRIL: Coolidge throws out first ball, his control being no worse than usual ......Washington wins first game, Johnson letting enemy down with two scattered hits.

MAY: Dempsey says he will fight Wills if 'public demands the match.' .....Ruth complains pitchers walk him too often and urges new rule against intentional pass.

JUNE: Hagen wins British open tourney after trailing by sixteen strokes. ......Benny Leonard, starring in the Hamfat's Revenge, insists he can still make lightweight limit.

JULY: Sir Thomas Lipton's Shamrock finished second in international yacht race ....Sir Thomas poses with cinema queens and says he'll try again next year.

AUGUST: Connie Mack blames breaks of game for failure of his team to be higher than sixth place ....Audience in Kokomo, Ind., applauds trained seal act.

SEPTEMBER: Tilden beats Johnson in straights sets and wins national tennis title ......Dempsey tells Wills to go yet a reputation.

OCTOBER: Ban Johnson wants to know what Landis has done about O'Connell-Dolan scandal.... Everett Scott completes 2345th consecutive game of ball ....Tygers cop world series.

NOVEMBER: Hoppe opens billiard season with triumph ....Notre Dame wins national title ....Walter Camp's All-America is called a joke.

DECEMBER: Battling Siki jailed after wild Christmas celebration.... U.S.G.A. discusses stymie problem ....Rickard gives up trying to sign Dempsey and Wills.

NOTE TO COMPOSITOR: KEEP THIS IN TYPE FOR USE IN 1926-27-28-29-30, etc., etc.

HURT PLAYING HOCKEY

KINGSTON, Ont., Jan. 2.— Andre Chapman of Gananoque is in the Hotel Dieu suffering from a fractured skull and bruises about the face which he received while practising hockey at Gananoque last night. He was struck in the face by the puck and fell backward, striking his head on the ice, which resulted in a fracture near the right ear.

NEW BALL CLUB OF HOME BREWS

Gordon Matthews President and "Shiner" Johnston is Appointed Manager.

CENTRAL LEAGUE.

A new baseball organization, with the object of giving Peterboro home-brew baseball next summer, and being practically an amalgamation of the players of last year's Central League and C.G.E. Midland League Clubs, has been launched, and will make application for a berth in the Central Ontario League.

The officers of the new club which will be known as the Peterboro Athletic and Baseball Club, are as follows:

Hon. Presidents: Mayor J. J. Turner, and George C. MacDonald.
President: Gordon Matthews.
Vice-President: H. P. McFadden.
Secretary: Doug. McDonald.
Treasurer: Sheriff F. J. A. Hall.
Executive: Robert Abbott, [illegible] M. Glover, O. DeGraw, J. E. Sullivan and L. H. Bond.

"Shiner" Johnston has been appointed manager of the new organization and players who have consented to throw in their lot with the club are Ray Rose, Bob Ross, Jack McCarney, "Scotty" McPherson, and Herb Wolfe of the C.G.E. team; Frank Whitehouse, pitcher of the Lakeviews, Jr. O.B.A.A. champions, and Al. Heckman, Max Swanston, Hap. Harrison, Tommy Holyman, "Red" Legon, Jimmy Hall and other members of last year's Peterboro Central League Club.

With Heckman and Whitehouse on the mound and Swanston and Ross as catchers, the battery positions will give "Shiner" Johnston few worries; while the addition of the best of the C.G.E. squad to last year's Petes, provides plenty of strength for outfield and infield positions. It will be a real "home brew" aggregation and the development should be popular with the fans.

PRAISE FOR PETES.

Warms Hearts of Boys Far From Home.

The advertising Peterboro has secured as a result of the showing of the Peterboro Hockey Club in the S.P.A. series is still going on.

Here is a wire received by Secretary Convery from an old Peterboro boy, Alex. V. Fortye of Seattle.

"Just read news in paper about fine showing boys made over Soo. Sure great stuff. Am mighty proud of old home town. Please extend congratulations with best wishes for their continued success in senior. The championship looks good."

From Mike Sheehy in Fort William came a telegram received by the club while in Toronto, New Year's Day, wishing the Petes the best of luck for the season.

Mel. Jamieson of St. Thomas, also wired his congratulations.

PAID HOCKEY WAGER.

Brockville Man Trundled Another on Main Street.

BROCKVILLE, January 3. — In payment of a hockey wager, Frank Giffin, supervisor of track for the C. N. R., yesterday wheeled Smith Pazzard, general yardmaster for the same line, in a wheelbarrow, the length of King street, in the presence of many amused spectators, and a screen camera. The performance was the outcome of Brockville's intermediate hockey victory in Belleville.

CURLING SEASON OPENS MILLBROOK

Annual Competition Between the President and Vice-Presidents.

MILLBROOK, Jan. 3.—The curling season opened on New Year's afternoon with the usual competition between the President and Vice-President, the latter winning by 9 points. The rinks lined up as follows:

President.	Vice-President
Chas. Thorndyke	J. A. Vance
Ronald Hutchison	G. E. Burnham
L. C. Russell	T. H. Bradley
W. T. Wood	A. A. Smith
Skip 8	Skip 6
Foster Russell	D. Robinson
E. Collins	E. Richards
G. Hetherington	A. McCorry
J. E. Allen	G. W. Sayles
Skip 0	Skip 3
G. Reynolds	V. Lambert
G. Raper	D. Sheppard
Ross Edmunds	C. Nattrass
J. N. McGill	John Steele
Skip 10	Skip 16
W. Whyte	J. Thorne
C. Garside	E. J. Grassett
W. E. Ball	W. G. Hetherington
R. H. Edmunds	H. B. Allen
Skip 9	Skip 11

Totals—President 27, Vice-President 36.

ONLY DENTED.

SPRINGFIELD, Mass., Jan. 2. — A hatchet dropped from the seventh story of a new building here only slightly dented the head of Henry Lehhigh, 32, negro, who was standing below. He will recover.

SANTAL CAPSULES MIDY
Easy to Take—Quick to Relieve
CATARRH of the BLADDER
Safe, Successful
Each Capsule bears name MIDY
Beware of counterfeits

DEMPSEY'S RABBIT PUNCH BEAT GIBBONS IN BOUT

THE ST. PAUL IRISHMAN COULDN'T WEAR A HAT FOR TWO WEEKS AFTER BATTLE

BY JOE WILLIAMS

NEW YORK, Jan. 3.—As you've noticed, Tommy Gibbons is back in the headlines, and the business of bringing him and Jack Dempsey, the champion, together in a return bout next summer is merrily on.

Dempsey wasn't able to knock out Gibbons in 15 rounds at Shelby summer before last. Dempsey didn't even score a knockdown. The fight went the limit, though the lighter man was decisively outpointed.

There is no reason to believe a return bout would end differently. Gibbons is the cleverest big man in the ring and in a fight limited to [illegible] or 15 rounds he ought to be able to keep Dempsey off again. On the other hand, Dempsey's greater strength ought to win for him on points.

Up in Michigan last summer I asked Gibbons a rather personal question, to wit: 'Did you go in there against Dempsey merely to stay the limit, or did you go in to win?"

"I Went in to Win"

The question was prompted largely by a widespread impression that Gibbons' efforts during the fight were restricted solely to vice-[illegible] clinches and rapid, hysterical back-pedaling.

"I went in there to win if I could" answered Gibbons, "and while I may have surprised you birds by going the limit, I actually disappointed myself by not winning."

We are willing to take this statement as the gospel. Gibbons is not addicted to applesauce. What amounted to a moral victory in the eyes of the fight world was a crushing defeat to him. A man who agrees to fight for nothing in these days of $500,000 purses must believe in himself.

Led for Eight Rounds.

That Gibobns was doing some fighting is proved by the fact that he led on points up to the eight round. This, according to Jimmy Dougherty, Dempsey's hand-picked referees. From the eight on the champion's superior power began to tell and the tide changed.

Gibbons thinks he can beat Dempsey if the rabbit punch is barred. The rabbit punch is illegal and should be barred. The rabbit punch is a blow back of the head delivered while the fighters are in a clinch. An efficient, impartial referee will see that the punch is not used more than once.

"Dempsey hurt me with the rabbit punch," Gibbons confessed to the writer. "He hurts me more with it than any other blow he landed. I couldn't sleep the night following the fight. My head ached fearfully and for two weeks that followed I WAS UNABLE TO WEAR MY HAT."

Gibbons said he was in danger only once during the fight. "In the second round I saw Dempsey start a right hander for my jaw. It was a knockout punch. I saw it in time to shift, step back, or clinch. But I seemed to freeze in my tracks and made no move to escape.

Intuition Saved Him.

"I stood motionless like a bird hypnotized by a serpents' gaze, and watched the leathered fist come closer. My boxing intuition must have saved me. A scant second before the blow landed I dropped my head forward, and instead of reaching my chin the glove cut a sizzling scorching path across my forehead."

Gibbons got an unforgetable insight into the tremendous hitting power of Dempsey in that brief instant.

The speed of the punch and the friction of the glove as it raced across the skin left an ugly semi-circular mark as if a red-hot iron had been placed to a white canvas.

HOCKEY SCORES

Hockey results played last night resulted as follows:

Senior O.H.A.
Preston 6, Kitchener 3.
Galt 3, Stratford 2.
London 10, Niagara Falls 4.

Intermediate O.H.A.
Kingston 7, Brockville 4.
Oshawa 4, Whitby 1.
Port Hope 4, Bowmanville 3.
Port Colborne 3, Niagara Falls 2.
Oakville 6, Hamilton Beavers 1.
Cayuga 6, Caledonia 1.
Sarnia 4, Watford 3.
Glencoe 3, St. Thomas 2.
Aurora 6, Richmond Hill 4.
Orillia 5, Bracebridge 3.
Trenton at Cobourg, postponed.
xGeorgetown 6, West Toronto 8.
xGrimsby 3, Welland 2.
x30 minutes overtime.

Junior O.H.A.
xBelleville 6, Campbellford 5.
xTen minutes' overtime.
Niagara Falls 2, Grimsby 0.
Simcoe 5, Port Dover 1.
Mount Forest 4, Hanover 2.
Gravenhurst 11, Huntsville 2.
[illegible]ampton 3, Milton 3.
x30 minutes' overtime.
Stayner 8, Meaford 2.
Paris 15, Brantford 0.
Tillsonburg 3, Ayr 2.
Cayuga 2, Hagersville 1.
Mitchell 7, Clinton 2.
Milverton 6, Tavistock 5.

N.O.H.A. Junior.
Sudbury 6, North Bay 5.

U. S. A. H. A.
Pittsburgh 1, Cleveland 0.
Minneapolis 2, St. Paul 1.

Northern Junior.
Kincardine 3, Lucknow 2.

Manitoba Senior.
Falsons 1, Selkirk 0.

Exhibition.
xSarnia C.I. 3, Old Boys 2.
x20 minutes' overtime.

CAMPBELLFORD CURLING

CAMPBELLFORD, Jan. 3. — The following games were played here last evening:

C. Duncalf,	T. S. Baker
J. Adams,	J. Poulton,
W. Meiklejohn,	James Gay,
M. Mulhearn,	G. Haig,
Sk............ 8	Sk............10
C. S. Gillespie,	Dr. Bussy,
L. B. Glover,	A. G. Thompson,
W. Wiggins,	H. Denike,
J. Dolman,	J. Gary,
Sk............ 8	Sk............12
A. L. Wilson,	W. Sarginson,
G. D.Sullivan,	N. B. Dickson,
C. W. Palliser,	J. Saunders,
H. Lowery,	A. L. Reindeau,
Sk............11	Sk............ 9

Often a ruffle or accordion pleated silk finishes the edge of a tunic blouse.

Pussy willow printed in large and colorful figures is a popular material for tunic blouses.

SOUTH MONAGHAN FARMING COURSE

Classes Begin at Centreville on January 5th.

BAILIEBORO, January 3. — The agricultural short course which is to be held for the benefit of the farm young people of this district, will commence at Centreville, in the town hall, on Monday, January 5th.

F. C. Patterson, agricultural representative for East Durham, will take charge of the classes.

The girls' class will be held in the basement of the hall, which has recently been built over, and is now a splendid place to hold the girls' classes in dress making and household science. The boys' class will be held on the second floor of the hall.

New Year's Dance.

The South Monaghan U.F.Y. P.O. Club, put on their annual New Year's eve dance on Wednesday evening, in the town hall at Centreville.

The weather was especially fine for the occasion, and one of the largest crowds was present that has yet been present at any previous dance.

The hall was nicely decorated by the members of the club, while Follis' four-piece orchestra from Peterboro, furnished excellent music from nine o'clock until 2 o'clock a.m.

A bountiful lunch was catered by a number of the young folks, and a most enjoyable evening was spent by all present.

Among those who were present were Mr. and Mrs. J. Isbister, Mr. and Mrs. O. B. Johnston, Mr. and Mrs E. E. Anderson, Rev. A. H. McConnachie, Mr. and Mrs. James McRoberts, Mr. and Mrs. Reg. Perrin, Mr. and Mrs. Ross Moncrief, Mr. and Mrs. E. Morrison, Mr. and Mrs. H. Moncrief, Mr. Jos. White; Misses E. and J. Deyell, M. Anderson, C. McConnachie, K. Isbister, E. and G. Johnston, E. Donaldson, R. and A. Bonner, C. and L. Barnard, G. Stewart, A. and M. Russell, M. Dawson, M. Wood, E. Huggins, Mary Wood, M. Whittington, J. Eagleson, E. McGill, M. Greer, S. Rutherford, E. Fallis, M. Emberson, C. Kinsmen, D. Murray, H. Whittington, P. Bowles, G. and L. White M. Thorne, E. Perrin, E. Wood; Messrs. D. and R. Rutherford, H. Bebee, R. Deyell, S. McGill, W. Johnston, W. Bradshaw, H. Thorne, F. Barnard, F. Dawson, R. Whittington, N. Swain, H. Dawson, D. Fowler, F. N. Alcorn, R. and E. Hutchison, S. Donaldson, B. Armstrong, E. Hunter, J. Johnston, Wm. Gainer, F. Wood, C. Emberson, Wm. and George Morrison, Jas. Wood, R. Bonner, John Gainer, John Brackenridge, D. Stewart, C. and W. Hall, C. Wood, H. Cardwell, W. and R. Smith, M.M. Bradshaw, W. Thorne, W. and N. Bowles, C. Anderson, W. Porter, John and Wm. Kin[illegible]en, W. Waterman, H. Campbell, John Clarke, C. Byers, G. Armstrong, William McCammus and many others.

No Election.

There will not be any election in South Monaghan this year. Reeve Alex. Anderson was re-elected by acclamation, and also all of the councilmen were re-elected with the exception of Thompson Huggins. Mr. Huggins resigned and was succeeded by Wm. McElroy.

The council consists of Reeve Alex Anderson, Councilmen W. C. Wood, H. C. Barnard, John Perrin and Wm. McElroy.

LONGER SCHEDULE FOR MAJORS CONTEMPLATED

Short Season Necessitated Too Many Double Headers.

PITTSBURGH, Pa., Jan. 2.— Three members of the National and American Baseball Leagues' schedule drafting committee met here today and went to work on the 1925 schedule. B. B. Johnson, president of the American League and a member of the committee, did not attend the initial meeting because of a slight illness.

John Heydler, president of the national circuit, Barney Dreyfuss, owner of the Pittsburgh Club, and Will Harridge, secretary to President Johnson, attended to-day's meeting.

Members of the committee spoke of the possibility of returning to the old schedule arrangement for closing the season on October 4, instead of late in September. The earlier closing date, it was said, was found satisfactory, since it caused the clubs to play more double headers than usual. The opening date it was said, would remain the same as last year.

The work of drafting the schedules will continue through Saturday and probably Sunday. The complete schedules will be acted upon when the league meet in February.

NEWS FROM WARSAW

Ministers Greeted With Small Congregations—Roads in Good Shape.

WARSAW, Jan. 3.—It must be very discouraging for the ministers to prepare sermons, and, as in the case of the Anglican clergyman, come a long distance and find small congregations, when there should be large ones. The Presbyterian and Methodist Sunday Schools are well attended, but, even when the church service is immediately after Sunday school, the church attendance is not what it should be. On Sunday morning, Rev. W. Atkinson preached a New Years' sermon to his own people. In the evening he preached to the Union congregations, text, "Looking Unto Jesus". Rev. F. G. Weir had spoken to the children of the New Year opening up before us. We were going into a forest, and we get out of it what we like. We may wander by ourselves and pick up what we see, perhaps wealth, or other material things, or we may be led by good influences and do good and be better. In his prayer he spoke of the solemn time. Mr. Atkinson stressed the fact that the best of 1924 is not good enough for 1925. We must do better in every way. He mentioned the three levels, which could, and should, each be improved. 1st or lowest, our own self-culture; 2nd, the level of the good Samaritan, on which we help other; and 3rd and highest, the level on which we glorify and enjoy God.

In Dummer, Messrs. James Hawthorne and John Darling are running for reeve. The old councillors, Hugh Kelly, Ernie Baptie, John Drain, E. R. Hamblin are in the field, also William Batten.

The Methodist Sunday School held their annual Christmas tree and entertainment Christmas eve. There was quite a good attendance and those taking part did so well. The church was prettily decorated. The platform was arranged as a room with the old-fashioned fire-place, mantle, and all, a grandfather clock on one side, and the tree on the other. The program was a follows: Opening chorus, 'Merry Christmas' by School; address of welcome, Margaret Selkirk; chairman's remarks, Mr. Somers; motion song, primary class; recitation, "Opportunity", Charlote Freeburn; "Christmas Stockings", ten litle girls dressed in white, each bearing a Christmas stocking; recitation, "Don't Forget Me Santa", Rhoda Lloyd; song, "Hurry Up, Mr. Clock", primary girls; recitation, "Dufe's Arithmetic" Russel Greystock; recitation, "His Wife's Soliloquy," Elsie Moore; drill, "Santa's Heralds," by ten boys dressed in white fur, [illegible] horns; recitation by Albert Selkirk; recitation, Just Before Christmas I'm as Good as I can be", Dorcas Lloyd; dialogue, "City Versus Country", intermediate class; recitation, Hiram Anderson; reading, Harold Payne, "When Pa Went to Town"; drill, "Rally Around the Bible", primary boys and girls; recitation, Willie Miles; "Clapping Song", by junior and primary pupils; dialogue, "The Widow's Mistake," Mrs. Everett Moore, Maurelta and Mark Freeburn; recitation, "Heaps of Love, But Ain't Got Any Money," Dorcas Lloyd; recitation, Ivan Clements, "Good Night"; Santa Claus song, "Jolly Old Boy".

Santa stirpped the tree, and each child got at least one present.

Roads Mostly Good.

There was no pleasure driving on Christmas Day. People were thankful enough to have a nice, cosy time at home, except those who were going to other houses to family gatherings.

Cars are still running on most main roads. Sleighing is quite good, a little thin in some places for heavy loads.

There has recently been a lot of new gravel put on some of the roads. Cuff's Hill on the Dummer Road is quite bad because of it. There is quite a lot on the Douro Road to Indian River.

It is well there was no more snow before the winds, else some roads had been wholly blocked. The winds have blown dust so that the snow is very dirty everywhere.

So far there has been a lot of sunshine, for which everyone is very thankful.

Personals.

Rev. F. G. and Mrs. Weir motored to Toronto on Wednesday. It is the first time in four years they have been able to spend Christmas with their relatives. The Christmas [illegible] has always detained them.

Rev. W. Atkinson returned to Warsaw on Wednesday.

Mr. and Mrs. [illegible] Toronto, spent the holiday and week-end with [illegible] Miller, Douro.

Miss Ella Dewart, principal of Stamford No. 4, Consolidated school is spending her holidays with her mother, Mrs. John Dewart.

Miss T. M. Coleman, Hamilton spent the holiday with Mr. and Mrs. David Miller.

Mrs. Moore spent Christmas and the week-end with Mr. and Mrs. A. F. Choate.

Mrs. Digineed, is visiting her parents, Mr. and Mrs. Thos. Clements.

Mr. and Mrs. Stephen Miller, Otonabee, spent Christmas with relatives near Warsaw.

Mrs. Otis Kidd and daughter, Peterboro, spent Christmas and week-end with Mr. and Mrs. Snider.

Mr. and Mrs. Jackson spent Christmas with their daughter, Mrs. Robert Tighe, Toronto.

Mr. and Mrs. Wm. Cuffe, Toronto spent Christmas and the week-end with relatives in Warsaw.

Miss Dunford and her father are visiting Mrs. Henry Clements.

Mr. Fred Reynolds was in the village Christmas Day. He came to attend his cousin's (Mr. Laporte) wedding.

Mr. and Mrs. Verne Selkirk spent Christmas with relatives in and near Warsaw. They are living in Peterboro.

NEWS FROM MARMORA

Following is Results of Christmas Examinations at Lakefield.

MARMORA, Jan. 3.—Mr. and Mrs. G. E. Blake of Deloro were recently presented with a handsome reading lamp by the scholars of the Sunday School which has received their studious care and oversight for seevral years.

Mr. Clifford Gawley of Niagara Falls, N.Y., has been renewing acquaintances in the district.

Mr. Frank Fox is visiting friends in town.

TANKER ALMOST ASHORE.

SEABRIGHT, N. J., Jan. 2. — The British tanker Ulooloo was caught in a swirling snow storm off Seabright to-day and almost blown ashore but was slowly working away from the beach.

When Remitting Send a
DOMINION EXPRESS MONEY ORDER
[illegible] C.P.R. STATIONS
DOMINION EXPRESS AGENCIES

MAPLE LEAF ANTI-FREEZE ALCOHOL

Will Protect Your Car!
ALCO-METER SERVICE IS FREE

Makes it safe to drive—no matter what the temperature. King Winter hasn't got a chance against it.
It's the perfect, economical non-freezing solution—recommended by automobile manufacturers the world over.
Beware of the Car-Wrecking chemical non-freeze mixtures that will cause choking, scaling, rusting of Cooling System, and big repair bills in the spring.
Leading garages, service and filling stations everywhere display the Maple Leaf Alcohol and Alco-Meter Service sign. Consider it your invitation to stop. The service is free.

CANADIAN INDUSTRIAL ALCOHOL CO. LIMITED
Distributing Warehouses:
MONTREAL TORONTO WINNIPEG VANCOUVER

We empty the water out of your car and fill up with Anti-Freeze. Drive right up. — Howson's Garage

Kingan Hardware — Maple Leaf Anti-Freeze Alcohol on sale. We would appreciate your orders.

YES! We sell it! Maple Leaf Anti-Freeze Alcohol. Dependable lines of Tires and Auto Accessories. 446 George. — J.W. WATSON

Selkirk & Elliott — Sell and recommend Maple Leaf Anti-Freeze Alcohol. Oriental Building, 171 Hunter. 'Phone 98.

For guaranteed Maple Leaf Anti-Freeze Alcohol, plus service, call at 378 Aylmer street. — GILLESPIE'S GARAGE

GREEN & REVOY — Formerly Evans' Garage, Cor. George and Smith, sell Maple Leaf Anti-Freeze Alcohol. All makes of cars repaired.

Get your supply of Anti-Freeze at our convenient, central up-town store. — Warne DrugCo

Everywhere!
BRIER
½ lb. 80¢
also in packages 15¢ & 20¢

MACDONALD'S MONTREAL
The Tobacco with a heart

Capitol Entertainment

MONDAY AND TUESDAY

Life and Love

More Thrilling Than "Three Weeks"

is this great romance . . the wild, colorful, magnificent life of the old Russian Court . . the clash of passionate temperaments . . . . the glow of strange beauty . . . all found in this tense and vivid drama.

Elinor Glyn's own production of her story

A flaming love-romance told amidst Russian snows!

"HIS HOUR"

with AILEEN PRINGLE JOHN GILBERT DALE FULLER BERTRAM GRASSBY EMILY FITZROY

Also HAROLD LLOYD in "HAUNTED SPOOKS"

Capitol News Review

Famed Capitol Orchestra

YOUNG PETES PLAY TWEED ON MONDAY

Following This Game Team Will be Picked and Taken to Lindsay Wednesday.

Peterboro Junior O.H.A. team will play their first game of the season on Monday night in Tweed when they meet the Tweed Intermediates in an Exhibition game on the Tweed open air rink. The pick of the twenty odd players who were given a try out with the juniors, will be taken to Tweed on Monday and they all will be given a chance to make good. The game should be a good one as every player on the Peterboro line up will give every ounce of pep he has, in an effort to catch a place on the team and on the other hand the Tweedsters will give all they have in an attempt to swamp the city youngsters.

Following the Tweed game, Walter Jackson will pick his team and on Wednesday the kids will play their first scheduled game of the season with the Lindsay Juniors in Lindsay.

The locals will trounce out a husky bunch of puck chasers this year and when rounded into condition should show the markings of a championship team.

WINS BOXING CROWN.

Louis Kaplan Takes Featherweight Championship From Denny Kramer.

New York, Jann. 3.—Canadian Press).—The world's featherweight boxing crown rests today on the head of Louis (Kid) Kaplan, Meridan, Conn., "buzz-saw," as the result of his decisive victory over Denny Kramer, Philadelphia Southpaw, in a title match at Madison Square Garden last night. The end came in the ninth round, on a technical knockout.

C.P.C. EMPLOYEE TAKEN TO ST. JOSEPH'S HOSPITAL

Stanley Storey Knocked Unconscious When Hog Fell on Him.

Stanley Storey, of 294 Mark Street, who is employed in the killing department of the Canadian Packing Company, was this morning knocked unconscious while at work, when he [illegible] bench while killing, a [illegible].

Dr. R. Scott was immediately [illegible] injured man was [illegible] to St. Joseph's Hospital in Belleghem's ambulance. His condition is not considered serious.

WHOLE FAMILY IS FOUND DEAD

Gas Overcame Six Persons—Two Attempted to Investigate.

SCENE OF HORROR.

BROCKVILLE, Jan. 3.—(Canadian Press.)—The family of Jesse Gray, a laborer, six in number, was wiped out this morning by gas in their home on Water street. A neighbor, alarmed at the non-appearance of the family, forced an entrance and found all six lying dead. They had been dead several hours. The cause of the tragedy is a mystery, as the municipal gas system is not connected with the house. Neighbors, however, state that there has been trouble with a gas main outside the Gray home. The house occupied by the Gray family, is one of a row of three roughcast dwellings near the water front. There lived Gray, his wife and four sons, Harold, aged 26, Purvis in his 'teens, Kenneth 10 and Cecil 9.

When the oplice entered the place they found it filled with gas, evidently of the illuminating variety, and upstairs a scene of horror presented itself. Purvis Gray lay in bed still in death, while in a room at the rear the father of the family, partly clad, lay stretched across the bed in which his wife lay dead. He had evidently attempted to dress himself in order to investigate, as had also his son Harold, who was found partially clothed lying dead across the bodies of his two elder brothers in bed. The younger boys had evidently not been awakened died as they slept.

The entire family is wiped out with the exception of a daughter, Mrs. Yeldon, who lives in the United States.

THEATRES

AT THE GRAND.

MUTT & JEFF TONIGHT.

In a recent interview President Coolidge was asked regarding his favorite diversion when not attending to the worries of the state and nation. He promptly remarked looking through the newspapers and perusing the comic supplements. He said he found more real humor, fun and pleasure in certain cartoon creations embodying American types and characters. That he had Mutt and Jeff in mind was evident, for he never loses an opportunity to follow the adventures and escapades of Bud Fisher's famous creations. When millions of other Americans have done the same it is apparent that Mutt and Jeff are more than mere favorites—they are an institution. Their latest bid for perpetual fame and popularity is a musical comedy offering in two acts and five scenes, which will hold forth at the Grand today, with the customary matinee. During the development of the plot—and this play really possesses one—these world renowned funsters meet His Royal Highness the Prince of Wales; pose as chauffeurs, golfers, race track followers and otherwise make themselves ludicrously conspicuous. The piece is replete with original melodies, dances, laughter, guffaws, screams, surprises, novelties and a preponderence of pretty girls and glittering costumes. The book is by John P. Mulgrew with music by Leo Edwards. A large and capable company, with the two leading roles assumed by artists who might have stepped out from the brain cells of Bud Fisher, Mutt and Jeff's gifted creator, has been engaged.

AT THE CAPITOL.

"HIS HOUR" OFFERS GREAT LOVE STORY

New Elinor Glyn Production Tells Romance of Imperial Russia.

The rare combination of an Elinor Glyn story brought to the screen with her two favorite screen lovers playing the hero and heroine is the promise of "His Hour," Mrs. Glyn's latest Metro-Goldwyn production, which will come to the Capitol Theatre next Monday and Tuesday.

In the first place, John Gilbert, as a romantic Russian Prince, is said to come up to all expectations as to just what Elinor Glyn's ideal hero should be like, and Aileen Pringle, who demonstrated so definitely her ability and charm in "Three Weeks," is again the beautiful heroine.

A Widow and a Prince.

"His Hour" tells the story of a fascinating English widow, brought up in a straight laced manner, meeting informally Gritzko, the fiery Russian Prince whom all women adore.

She is instantly attracted to him, but knowing him by reputation, she resolves she will not follow the trend of all women and become his slave. Therefore, the wall of aloofness freezes about her and the Prince, who has fallen in love with her, cannot win her. She tantalizes him by her indifference, yet he goes to every means to win her.

Great Love Sequence.

Finally, as a last resort, he kidnaps her, and then follows a series of love scenes which are said even to surpass those in "Three Weeks." The climax, when the Prince and Tamara realize they love one another devotedly, is one of the most beautiful and realistic scenes ever brought to the screen.

King Vidor directed the production, and others in the cast besides the two leads are, Emily Fitzroy, Dale Fuller, Bertram Grassby, Capt. Wilfred Gough, David Mir and Mario Carillo. John Mescall was chief photographer.

AT THE ROYAL.

LOVELY PRISCILLA STAR OF NEW FILM

"The Siren of Seville" Shows Her as Fiery, Dashing Idol of Spain

Priscilla Dean, whose latest starring vehicle, "The Siren of Seville," shown at the Royal Theatre, Monday, has been called by a world-famous critic "one of but six real actresses in the silent dramatic field". Her remarkable transitions from seductive feminity to tigerish fierceness and fighting action and her amazing versatility have made her the screen's prototype of feminine fighting courage.

Miss Dean's consummate artistry is the result of a lifetime of experience. She made her first appearance in pictures with the old Biograph Company following wide experience in stock, vaudeville and Broadway shows dating back to when she was but two years of age.

Her early tutor was her mother, May Preston Dean, formerly one of the leading stars of the theatrical world.

Carl Laemmle saw several of Priscilla's earlier efforts, and, recognizing her latent ability, he induced her to join his players at Universal City She started playing major parts and leading roles in comedies, serials and features, and her success came steadily on a tide of continuous public praise.

"The Flame of Life," "The White Tiger," "The Storm Daughter," "The Virgin of Stamboul," "The Wildcat of Paris" and "Outside the Law" are some of her most notable successes.

As Dolores in "The Siren of Seville" Miss Dean gives the greatest performance of her career. This is the first of her own productions, and she put her heart and soul and her boundless energy into it. She is every inch the fiery, exotic idol of the City of Bullfights—a vibrant and vivid woman who loves and fights for that love with all the ardor of the Latin temperament.

HERO'S RECORD READS AS STORY

Champion of Ring, Clever Swordsman and Horse back Rider

Victor McLaglen, one of the best known British motion picture actors, appears in the title role of "The Beloved Brute," a J. Stuart Blackton production, the attraction at the Royal Theatre to-night only. In addition to being a virile actor Mr. McLaglen is a well known athlete, boxer, wrestler, swordsman and horseman. The picture affords him opportunity to display his prowess as boxer and wrestler and in some stirring dramatic sequences.

The picture is an adaptation of the novel by Kenneth Perkins. The cast is headed by Marquerite de la Motte, Victor McLaglen, William Russell, Stuart Holmes and Mary Alden.

LOU CHANEY IN "THE SHOCK," BOOKED BY THE ROYAL.

Lou Chaney, now famous for his famous characterization of "The Hunchback of Notre Dame" is booked by the Royal for Thursday, Friday and Saturday next in "The Shock." There is one scene, the destruction of a city by earthquake, that is worth the price of admission alone. Chaney is supported by Virginia Valli. This is a big production in line with the policy at the Royal to play specials only.

GRAND TO-NIGHT

Take the Kiddies to see MUTT and JEFF

Prices—55c, 80c, $1.10. Gallery 27c.

Calomel To-Night

Hot Water Before Breakfast

No more headaches, indigestion, foul breath, constipation, kidney pains, if you will but follow a doctors advice by taking two Tanol Calomel Tablets tonight and a good drink of hot water in the morning to wash from the system all the previous days' poisons and wastes before more food is taken in. Tanol Calomel is harmless, acts on every organ of the body, stomach, kidneys, liver and bowels, no salt or seidlitz are necessary, does not nauseate like ordinary calomel. Get a few of these tablets from your druggist and you will be surprised how much better they will make you feel. These inexpensive tablets can be obtained at F. C. Weber, Charlotte street.

TONIGHT Only

It's not our fault if you miss it. We told you!!

THE J. STUART BLACKTON PRODUCTION

BELOVED BRUTE

BY KENNETH PERKINS...

WITH MARQUERITE DE LA MOTTE VICTOR MCLAGLEN WILLIAM RUSSELL MARY ALDEN STUART HOLMES

ROYAL

REGENT

MONDAY, TUESDAY AND WEDNESDAY

D. W. GRIFFITH PRESENTS "Orphans of the Storm"

ADAPTED FROM "THE TWO ORPHANS" BY ARRANGEMENT WITH KATE CLAXTON — WITH LILLIAN AND DOROTHY GISH

A Dramatic Thunderbolt That Shakes Mankind Into Wakefulness

SPECIAL MUSIC WITH KEN. BLOOD'S ORCHESTRA

NO ADVANCE IN PRICES

ROYAL PRISCILLA DEAN

Monday 2.30 and 8 p.m. Royal Concert Orchestra

Perfect Musical Interpretation by Royal Concert Orchestra

LOCAL CURLERS PLAYED FIVE GAMES LAST NIGHT

High Score of Evening Made By Martin Chenhall's Rink.

Five league games were played at the Charlotte Street Curling Rink last evening, with the high score of the evening being carried off by Martin Chenall's rink, when they defeated F. C. Webber's rink by the score of 19 to 11. Magistrate Langley got down to brass tacks last evening and piloted his team to a 17 to 3 victory over Bob Hick's quartette.

The most exciting and close contested game of the evening was played between J. H. Connal and R. G. Sturgeon, the former winning out by four shots. Grey Copping lost one to K. G. Menzie, and T. O. Donaldson and his rink defeated J. N. Bacon's quartette by 13 to 8.

The following is the personnel of the rinks:

J. F. Strickland	Webster
R. Cameron	W. H. Meredith
N. Routley	Metherall
T. O. Donaldson	J. N. Bacon
Skip.....13	Skip.....8
H. Niven	F. Green
J. Jeffries	J. Dishart
A. Dick	G. Green
M. B. Chenhall	F. C. Webster
Skip.....19	Skip.....11
M. Breden	J. Geraghty
D. I. McLaren	T. Dawson
D. Easson	G. Gimblett
J. H. Connal	R. G. Sturgeon
Skip.....14	Skip.....10
R. Cormack	J. Harkness
A. Brown	A. C. Gray
J. Penrose	L. G. Dobbin
G. Copping	W. T. Menzie.
Skip..... 7	Skip.....16
J. Cullen	W. Gadfield
G. Matthews	H. Clifton
W. H. Taylor	T. McArthur
O. A. Langley	R. Hicks
Skip.....17	Skip.....3

LADIES' CURLING CLUB HAD A TEA PARTY

The first open meeting for this season of the Ladies' Curling Club was held at the Curling Rink yesterday afternoon; the president, Mrs. A. W. Turner, in the chair. Minutes of the annual meeting were read by Mrs. Reg. H. Turner, and arrangements were made to commence curling on Monday, when several friendly games will be played. Playing for the Gibson Trophy will commence on Wednesday of next week. At the close of the business session afternoon tea was served; Mrs. J. H. Vernor and Mrs. H. W. Cressman in charge; Mrs. V. Eastwood, Senior, pouring tea.

OLD COUNTRY SOCCER SCORES

ENGLISH LEAGUE

First Division

Birmingham 2, Sunderland 1.
Burnley 1, Preston North End 0.
Bury 1, Bolton Wanderers 0.
Leeds United 0, Cardiff City 0.
Liverpool 2, Arsenal 1.
Newcastle United 4, Aston Villa 1.
Nottingham Forest 0, Manchester City 3.
Sheffield United 1, Huddersfield Town 1.
Tottenham Hotspurs 1, Notts County 1.
West Bromwich Albion 3, Everton 0.
West Ham United 2, Blackburn Rovers 0.

Second Division.

Blackpool 0, Hull City 0.
Brandford City 3, Wolverhampton Wanderers 1.
Chelsea 4, Oldham Athletic 1.
Crystal Palace 0, Clapton Orient 1
Derby County 6, Portsmouth 1.
Manchester United 2, Stoke 0.
Middlesbrough 1, Leicester City 5.
Portvale 2, Barsley 0.
Southampton 1, Wednesday 0.
South Shields v. Fulham—postponed.
Stockport County 1, Coventry City 1.

English League, Third Division, Southern Section.

Aberdare A, Swindon T postponed.
Brentford 1, Plymouth A 0.

ALL NEW

AT GRAND OPERA HOUSE, LAST TIME TO-NIGHT.

KNOX CHURCH SESSION STATEMENT

At a meeting of the session of Knox Presbyterian Church last evening action was unanimously taken as indicated in the following statement to be handed to the press:—

"The session of Knox Presbyterian Church, Peterborough, regret the necessity of having to correct a false statement made by the so-called "Knox Church Branch, Presbyterian Church Association", in an advertisement appearing in the Peterborough Examiner, and also in a news item in the Toronto Mail and Empire.

The session desires to state that it has never "declined to allow any speaker to address the congregation at a Sunday service, in order to present the arguments against Church Union." Such a request was not made to this session either verbally or in writing.

"In the Presbyterian Blue Book of "Rules and Forms of Procedure," Section 19, is the following, anent congregational meetings: "Meetings of the congregation are called by the authority of the session of its own motion or on requisition in writing of the Deacons' Court or Board of Managers, or of a number of persons in full communion, etc." No such requisition as thus required has ever been declined or made in connection with the present Church Union situation. A letter was received from one individual member of the church, using the first personal pronoun "I", and mentioning no name other than his own. The session did not consider this a sufficient warrant for calling a congregational meeting, especially considering the well-known attitude of this individual, who even absented himself from the church when the minister was explaining the Act and Basis of Union to the Congregation. The policy of the session has been to protect the peace and harmony of the church from disturbance from outsiders, unionist as well as anti-unionist. To this end no meetings held in the city of Peterborough, by the organizations representing either side have been announced from our pulpit. Moreover, no fewer than three requests for the use of Knox Church for Unionist meetings have been refused. For one of these meetings the services of "Ralph Connor" were offered In addition to this, the session decided not to have the Moderator of the General Assembly Dr. Clarence Mackinnon, speak on Church Union when he was in the city. The session, which is responsible to the Presbytery for the conduct of the congregation generally as well as for the use made of the church edifice, etc." (Book of Rules Section 72), has endeavoured to be fair to all concerned in carrying its responsibilities and seeking to maintain and defend in a Presbyterian way the peace and harmony of Knox Church. While respecting the honest convictions of these opposed to the United Church, the session regrets that those leading the opposition should misrepresent the situation in this church, even to the extent of reporting a "disruption," in spite of the fact almost the entire list of our church officers, elders, managers, trustees, W. M. S. Ladies' Aid Society, and Church School — have recommended that Knox Church enter the United Church.

Signed—E. Benson, Clerk of Session; M. C. Mackinnon, Moderator of Session.

Bristol R-Queen's Park R. postponed.
Exeter C 2, Merthyr Town 1.
Luton T 0, Bournemouth and B A 2.
Millwall A 1, Brighton and H A 1.
Newport C-Charlton A postponed.
Norwich C 0, Bristol City 0.
Swansea T-Reading postponed.
South End U 0, Northampton A.
Watford 1, Gillingham 2.

Scottish League, First Division.

Aberdeen 1, Falkirk 1.
Airdrieonians 3, Celtic 1.
Ayr United 2, Hearts 1.
Dundee 0, Partick Thistle 2.
Hibernians 2, Kilmarnock 0.
Motherwell 4, Queen's Park 1.
Raith Rovers 0 Hamilton A 1.
Rangers 2 Morton 0.
St. Mirren 2, Cowdenbeath 2.
Third Lanark 0, St. Johnstone 2.

Second Division.

Arbroath 1, Clydebank 0.
Armadale 3, Johnstone 2.
Arthurlie 0, Alloa 0.
Bo'ness 3, King's Park 1.
Clyde 3, Dundee United 3.
Dumbarton 2, East Fife 1.
Dunfermline A 5, Forfar A 2.
East Stirlingshire 3, Bathgate 0.
St. Bernards 3, Broxburn U 2.
Stenhousemuir 1, Albion R. 0.

English League, Third Division.

Accrington S 2, Chesterfield 2.
Ashington S 2, Nelson 1.
Crewe A 1, Walsall 1.
Doncaster R 2, Lincoln City 1.
Durham C-Tranmere R Postponed.
Grimsby T 2, Bradford 0.
Halifax T 4, Rotherham C 0.
Hartlepool S U 1, Darlington 1.
New Brighton 2, Wrexham 1.
Southport 5, Darrow 0.

"ALL BLACKS" WIN AGAIN.

LONDON, Jan. 3. — (Canadian Press).—New Zealand "All Blacks" defeated England in a Rugby match at Twickenham to-day by 17 points to 11.

LOCALS

SOCIAL DANCING.

Studio, Conservatory of Music. Private or class lessons. 'Phone 55 or 782-J. dtf

DR. T. F. McCULLOUGH,

Eye, Ear, Nose and Throat Specialist, 166 Brock St. Phone 36 V. dtf

JUST ARRIVED.

THE FEIST FOLIO, No. 8—THE best yet; get one tonight. For sale at The Royal Music Co., corner Brock and George. Price 50c. 1d—3—82588

NOTICE.

Akey & Jones have opened an up-to-date livery, including hacks, buses and single outfits, also cars for hire. 'Phone day 603, night 1507. Cor. of Brock and Aymler streets. 12d—162-4935.

ERMINE BAG.

An interesting accessory from Paris is a handbag of ermine with a gold top.

A SOCIAL GATHERING.

The Y.W.C.A. friendly hour and tea will be held this Sunday from 4.30 to 6.30. A cordial invitation is extended to all girls to come in and enjoy Sunday afternoon together.

DON'T FORGET

When you require single outfits or bus sleighs, with good horses, to patronize Stinson's year around livery on Chambers Street. Phone 743. 6d 3 5 7 9 12 14-8255

FUNERAL NOTICE.

The funeral of the late Mr. W. John Hanbidge will leave the family residence, 707 Aylmer street, on Monday, Januar. 5th. at 2.30 p.m. Service in the home 2.00 p.m.

Rev. Harold Young will officiate.

A SUGGESTION.

You cannot do better than invest that cash Christmas present in a Government Bond. Denominations $100, $500 and $1,000. Reg. H. Turner, "Investments Supreme," 374 Hunter St. W. 'Phone 501. 12d-157.

ERNEST SEITZ,

"Canada's greatest pianist" (so termed by Hector Charlesworth, musical critic, Toronto Saturday night), wil be heard in concert programme, Monday, January 19th, Conservatory Hall. Admission $1.00. 1d3 5035

RADIO.

Radio sets built to specification, altered or repaired, by certificated graduate. Workmanship guaranteed. Lowest rates. Enquiries invited. Roy White, 265 Park street. 'Phone 1995W. 6d-30-6-8-10-13—8199.

DO YOU NEED AN ACCOUNTANT?

If you want your books audited or adjusted; if not satisfied with your book-keeping system; if you want your income tax return prepared for this or other years, or want some dispute adjusted. H. K. Middleton. 'Phone 1353, office, 202 Charlotte St. dtf

FORGET NOT THE FRAME

Give your pictures a square deal Don't leave them lying around carelessly to be lost or damaged. Have them framed.

We have a frame for every picture and our prices are moderate.

Bring yours in today, before you forget it.

The Roy, Studio, 140½ Hunter St. 3d-30-31-3-4966

CLASSES RESUMED.

The Y.W.C.A. classes will all be resumed, starting Monday. The Saturday morning junior gymnasium members are invited to join with the intermediate class Monday at 4.30 if they wish.

A big campaign for new members for the gymnasium classes will commence on Monday. The present members are asked to boost the campaign right away and to invite as many as possible to join them for good times, health and friends in the "Y" gymnasium.

Prospective members are asked to join as early as possible and thus help along the reds or the blues and also enjoy the benefits of the very first classes of this term. There are special rates in all classes and there is still 5 months before gymnasium closing. Five hundred enjoyed the gymnasium classes last year and the aim of the committee and girls is to make it 600 this year.

MAYOR REPORTED SLAIN.

Newspaper Has a Despatch Saying Guantanamo Mayor is Assassinated.

Havana, Jan. 3. — (Canadian Press.—Mayor of Guantanamo Manuel Salas has been assassinated, according to a despatch to the newspaper El Mundo.

LATE WANT ADS.

TO LET — TWO LARGE FRONT rooms, 474 corner Park and Murray. 'Phone 1464J. 3d 5 8274

FOR SALE — KITCHEN CABINET reasonable. Apply 128 Antrim street 3d 5 8275

LOST — DURING PAST WEEK, lady's silver Eversharp pencil, engraved G. E. C., 'Xmas 1921. Kindly leave at Examiner. 3d 5 8276

FOR SALE — POMERANIAN PUP, black. Apply 344 Simcoe street. d3 5 8273

WANTED —EXPERIENCED DINING room girl at once. Apply King's Hotel. 3d 5 5040

NOTICE

FIRMS DESIRING THE SERVICES of an experienced accountant and auditor are invited to 'phone 1995W Books written up, audited and balance sheets prepared. Why not start the New Year with a proper system of accounts? A. H. WHITE, 265 Park street. 1d 5 8281

LOST—TAPESTRY BAG CONTAINING $5 between Lansdowne street and Woolworth's (was on street car). Finder leave at Examiner. Reward. 1d a 8262

HAIRDRESSING.

MISS E. SMITH, HAIRDRESSER, 735 Water Street, has just received from New York an assortment of Toilet Articles of the finest kind. 1d—3—4934

FUNERAL NOTICE.

Members of L.O.L. No. 56, and visiting brethren, are requested to meet at Victoria Hall, on Monday, Jan. 5th, at 1.15 p.m., sharp, for the purpose of attending the funeral of our late Brother, William Donnelly. 1d3 5030

WEDDING BELLS

MURPHY—THOMPSON

The marriaige took place at the Park Street Baptist Church Parsonage, on Tuesday, Dec. 23rd, of Miss Anna Theresa Thompson to Frederick Murphy, both of Peterboro'. Rev. Norman R. McLeod officiated.

COOK—McCAW.

A quiet wedding took place on Saturday afternoon, December 27th, College Avenue Methodist Church, Woodstock, Ontario, when Kathryn Jean, eldest daughter of the late John McCaw and Mrs. Jane McCaw, of Petrolia, was united in the holy bonds of matrimony to Harold L. Cook, of Peterborough, son of Mr. and Mrs. H. J. Cook, of Wookstock. The ceremony was performed by the Rev. S. M. Roadhouse, in the presence of the immediate friends and relatives of the contracting parties.

The bride, who was attended by Miss Emily Hobbs, of Woodstock, wore a gown of grey canton crepe, heavily ornamented with steel beads, a grey hat and carried a bouquet of roses. Mr. Ted Taylor, of Woodstock, acted as best man.

After the ceremony, Mr. and Mrs. Cook left for a honeymoon in London and Petrolia, the bride wearing the gift of the bridegroom, a seal coat.

On Tuesday of this week, a reception was held at the home of the bride's mother, in Petrolia. Mr. and Mrs. Cook will reside at 412 Water street, Peterborough. The bride is a registered nurse and graduate of Woodstock General Hospital. The bridegroom is the popular office manager of the local establishment of the Bell Telephone Company.

BOY DROWNED IN THE ARMS OF HIS FATHER

Ten Year Old Son of Fred Grabe Drowned in Well.

MELVILLE, Sask., Jan. 3—(Canadian Press).—Carl, ten-year-old son of Fred. Grabe, east of Melville, was drowned in his father's arms when water rushed into the well they had been digging. A depth of twelve feet had been reached when, without warning, water began to rush in. Grabe was out of the hole at the time, but hearing the little fellow's cry, he jumped down, but found the boy had been trapped by falling earth, and the father could not extract him before his head was submerged. The water continued to rise, and was up to Grabe's chest when rescuers arrived.

WHEN THE PAPER DOESN'T COME.

My father says the paper he reads
ain't put up right;
He finds a lot of faults, too, he does
perusi.' it all night;
He says there ain't a single thing in
it worth to read,
And that it doesn't print the kind
of stuff the people need;
He tosses it aside and says its
strictly on the bum,
But you ought to hear him holler
when the paper doesn't come!

He reads about the weddin's and he
snorts like all get out;
He reads the social doin's with a
most derisive shout.
He says they make the papers for
the women folks alone;
He'll read about the parties and
he'll fume and fret and groan;
He says of information it doesn't
have a crumb—
But you ought to hear him holler
when the paper doesn't come.

He is always first to grab it and he
reads it plumb clean through.
He doesn't miss an item, or a want
ad—that is true;
He says they don't know what we
want, the darn newspaper guys;
"I'm going to take a day some time
and go and put them wise;
"Sometimes it seems as though they
must be deaf ' blind and dumb."
But you ought to hear him holler
when the paper doesn't come!

Dedicated to the Publisher whose competitor has the exclusive franchise for the Magnetic Player Board.

FIREMAN KILLED.

Wandered in Blazing Building Until Overcome by Smoke.

Philadelphia, Jan. 3. — (Canadian Press.)—One fireman lost his life and property valued at approximatetly $500,000 was destroyed in a fire that swept through two buildings on North Broad Street today.

The buildings were occupied by automobile accessories concerns.

Walter Connison, attached to the fire truck company, lost his way in one of the buildings and was overcome by smoke. When found by other firemen he was still alive, but pulmotors failed to save his life.

NOVEL TUNICS.

Very novel tunics are made of a combination of crepe de chine and suede cloth in the same color.

"Absolutely Necessary"

Start the New Year watch that will keep good time.

It is absolutely necessary to have a watch that you can depend on.

The new designs are very attractive and are made in Green and White gold with high grade movements.

Ladies Watches
$9.50, $15.00 and up

Gents Watches
$10.00, $15.00, $20.00 and up

WARNE BROS.
249 GEORGE STREET.
Diamond Hall.

Society

Madame J. A. G. Goulet, Monsieur and Madame Sifroy Goulet, and Master Gaston have gone South for the winter months.

Peterboro', Jan. 3, 1925.

J. W. Kelly, 187 Antrim street, who has been ill for a week, expects to be fully recovered in a few days.

Miss J. M. Howson, of the Kitchener teaching staff, spent the holiday with her sister, Mrs. H. McHoull, 689 Harvey street.

Mr. R. D. McComb of Temiskaming has been visiting his sister, Mrs. J. H. Rowe, 561 Bethune street.

Mr. and Mrs. Robert Bolton of Douro celebrated their 25th wedding anniversary on Saturday, December 27th.

Mr. James Maher has returned to Toronto, where he is attending Pharmacy, and was successful in passing his Junior examintions.

Mis Ondina Diaz Ramos and Oscar Diaz Ramos of Havana, Cuba, are holiday visitors at the home of Mrs. Carrie. Hodgson, Rubidge street.

Miss Florence Thompson, who has been spending the holidays at her home here, is returning to resume her studies at MacDonell Hall, Guelph.

Mrs. B. B. Snelgrove, 188 Dublin Street, has returned home after a two months' visit in Los Angeles and Bakersfield, California.

Mrs. M. Anglesey has returned to Peterboro, after a three months' visit with her son and daughter in Detroit.

ENTERTAIN GERMANS.

Warship Berlin Will Call at Vera Cruz Next Week.

MEXICO CITY, Jan. 3.—(Canadian Press.)—Preparations are being made for the entertainment of the officers and crew of the German warship Berlin, which is expected to arrive at Vera Cruz next Tuesday.

FABLES ON HEALTH

CURES FOR SNORING.

"Wonder if we have any mustard and olive oil?" inquired Mr. Mann of Anytown, as he crawled out from beneath his blankets on a cold morning.

The Mrs. stopped short with a puzzled look on her face.

"It is claimed that six drops of olive oil, poured upon a pinch of mustard and taken intrenally just before retiring, will prevent snoring," Mr. Mann explained.

"Also, changing the position of the head on the pillow, often is a good remedy," the wife added. And then—

"Why?— Who's snoring?" she asked.

"Sometimes it is necessary to have some obstruction removed from the nasal passages," continued Mr. Mann, without heeding her question.

"One of the three remedies should prove beneficial," he added.

Before marriage a man tells a girl how soulful her eyes are. Afterward he advises her not to darken her eyelashes.

The tragedy of women is that their hearts are so much younger than their faces.

The most distant stations are heard

With Myers Tubes you can get virtually every station on this continent and elsewhere. England, France, Cuba, Hawaii, Porto Rico, Japan are being heard daily with one, two or three Myers Tubes.

They are noise free—locate stations easily—clear reception—and are interchangeable. Each Myers Tube passes 49 separate and individual tests. Each is actually tested for reception.

Three types for dry cell and storage batteries. All ready to mount. At your dealer's or sent postpaid for..... $4

Dept. S. 240 Craig Street, Montreal 10

Myers Tubes
Practically Unbreakable

"The World Is On Your Dial"
Write for descriptive circular

SMALL MARKET THIS MORNING

The Stove League Lighter on Account of the Mild Weather.

Attendance at the farmers' market this morning was not overly large. The vendors in the open section were congratulating themselves on the milder weather that made their work more comfortable, and there was not the usual crowd of stove habituees upstairs.

Fowl was fairly plentiful. Chickens ranged in price from 25 to 30 cents a pound. Milk-fed and dry-picked, they were 35 cents on one table. A few turkeys were on view at 33 and 35 cents a pound. Ducks and geese were 25 cents.

Cream was 30 cents a pint, butter 38 and 40 cents a pound, eggs 60 and 65 cents a dozen, with small pullets' eggs at 55 cents.

The spring-like odor of green onions was in the air of the basket section this morning, at the table where one man had fresh bunches of small specimens.

Home-made woollen socks and mittens were on sale at several tables, the left-handed fancy worker demonstrated his embroidery needle to a small group, and there was dainty tatting and small, sandy wicker baskets.

Downstairs, in the entry, a setter of cement was smashing pieces of glass with great abandon. "I sell you one and give you the other," was his slogan.

The fish man had shining, silvery smelts at 25 cents a pound, large, flat white plaice and fresh-water herring at 10 cents a pound. "How many herring to a pound?" was an enquiry that stumped the dealer.

Apples were having a brisk sale. Luscious Red McIntosh, the prize eating apples of the Dominion, were 75 cents a peck. Peewaukees were 40 and 50 cents, Wagners and Russets 50, Ontarios and Spies $6 a barrel.

Honey in pails, "pure white," was 18 cents a pound and amber was 12½ cents. Sections of pork were 16 and 18 cents, and beef was priced from 8½ to 10 for the fronts, and from 10 to 12 cents a pound for hindquarters.

Potatoes were 85 cents a bag for the Green Mountain variety.

Hardwood in cordwood lengths was $12 a load, and mixed wood was $8. Cut in stove lengths, it ranged in price from $7.50 a load to $12.

Chinese radishes, with an Oriental buyer of a large quantity, were 40 cents a peck.

BIRTHS

McKENTY—At St. Joseph's Hospital, Peterboro, on Wednesday, December 31st, 1924, to Mr. and Mrs. A. J. McKenty, a son.

SHAND—In Campbellford, on January 1st., 1925, to Mr. and Mrs. John Shand, Sebastapool street, a daughter.

LEWIS—In Percy Township, on December, 24th., 1924, to Mr. and Mrs. Allan Lewis, a son, (Donald Howard).

DUNCALFE— In Campbellford at the home of Mr. and Mrs. Chas. Duncalfe Centre street, on Friday January 2nd., 1925, to Mr. and Mrs. Claude W. Duncalfe, Rear street, a son, (Charles Arthur). The child died three hours later.

MARRIED.

COOK — McCAW. — On December 27th, 1924, at Woodstock, Ont., by the Rev. S. M. Roadhouse, Harold L. Cook, of Peterboro, son of Mr. and Mrs. H. J. Cook, of Woodstock, and Kathryn Jean McCaw, R. N., of Woodstock, daughter of Mrs. Jane McCaw, and the late John McCaw, of Petrolia.

COAL or COKE

Always ready to serve with Highest Quality Fuel. That's our business. TRY US!

W. SCOTT CO.
'Phone 284W - East City

In The Silent City

may be seen many examples of our skill as monument makers. There will be found every style of memorial from the simplest to the most elaborate. We are prepared to submit designs for any sort of a monument or will execute one already selected as you prefer. Consult us freely without obligation.

A post card will bring our representative, Mr. G. W. Stinson.

Allan Bros.
Lindsay Monumental Works,
11 Cambridge St. N. Lindsay.
Next Fire Hall. 'Phone 284J.

ADVERTISE IN THE EXAMINER

My Thanks

Having been called out of the city hurriedly yesterday, my card of thanks to the electors was inadvertently omitted from yesterday's paper.

I take this first opportunity to express the appreciation I feel of the confidence the electors have again placed in me, and the evident endorsement of my platform to administer the affairs of the city as economically as possible.

I assure the citizens that my voice and influence will always be used to further what in my judgment is for the highest interest of the city.

Extending to all the compliments of the season, I am

Yours for advancement,

J. W. MEYERS.

NEWS OF HAVELOCK

Funeral Service of Mrs. C. Armstrong—Personal Mention.

HAVELOCK, Jan. 3.—The funeral service of the late Mrs. C. Armstrong was held in St. John's Anglican Church on Thursday afternoon and the interment at Maple Grove Cemetery. The deceased was in her 62nd year, and had been a resident of this village for 21 years. In addition to her husband, she is survived by one son, Albert, of town, and two daughters, Mrs. H. Bound, of Detroit, Mich., and Mrs. R. Brennan, of town.

The wedding took place at Norwood on Thursday, January 1st, of Mr. Gordon Alexander Young and Miss A. Baxter, both of Cordova Mines. Rev. J. O'Connor Fenton officiated.

Miss Gladys Brewster is visiting friends in Peterboro.

Mrs. Edward Parcells and son Bobby, of Transcona, Manitoba, are visiting Mr. and Mrs. J. H. Parcells.

Woman Burned To Death.

Fires in Manhattan Drive 700 Persons From Their Homes.

New York, Jan. 3.—(Canadian Press.—One woman was burned, two women and a man were injured and more than 700 persons were driven from their homes in two fires in Manhattan early today. The woman lost her life in a fire which swept a rooming house in Irving Place. She was believed to have been Marie Ledere, 25 years of age, medical student at Cornell University.

One woman jumped from the roof of an adjoining two-storey building but escaped injury when she landed in a snowdrift. Several men and women were rescued from the window ledges and the snow-covered roof by firemen and policemen. The second fire was in an East 101st Street apartment house occupied by fifty families.

PARIS, Jan. 3.— (Canadian Press.)—The Hungarian minister to France has issued a denial of the story that the former Empress Zita had apepaled to the Ambassadors' Council for permission to return to Hungary.

Don't wish for a good cup of coffee, have one made in an electric percolator.

—Mr. Electro-serve.

A COFFEE urn is so easy to handle and so good to look at. Just push in the plug or use one of those mid-way switches we'll sell you and the water is bubbling merrily up through the coffee telling you that you are about to tast the finest cup of java that ever reached your lips.

SERVICE

PETERBOROUGH UTILITIES COMMISSION
DO IT ELECTRICALLY
H. O. FISK, M.E.I.C. MANAGER
PHONE 1218

WE ARE KNOWN TO CARRY OUT THE WISHES OF OUR CLIENTS

BELLEGHEM'S FUNERAL SERVICE
PHONE 85
AMBULANCE

ALL SAINTS' ORCHESTRA.

A. Hope Elected President at Annual Meeting Last Night.

The annual meeting of All Saints Sunday School Orchestra was held in the Parish Hall last night. The following officers were elected: President, Mr. A. Hope; secretary-treasurer, Mr. W. King; musical director, Mr. F. E. Smith; assistant director, Mr. H. Gilbert; soloist, Mr. J. C. Adams; librarian, Mr. H. Chambers.

The president complimented the members on the great advance made by the orchestra since its inception, and expressed the wish that the ensuing year would see an even greater improvement.

McCARTHY & JOHNSTON'S COAL QUARTETTE

ORDER just a single ton of coal and we have added you to our list of well-warmed patrons. You will join the Coal Quartette in singing our praises after we have served you. You know our telephone number. Call us up.

McCarthy & Johnston
111 Hunter Street, East.
Phone 96.

'Phone Johnny-on-the-Spot for Coal—703.

Anthracite Coal—all sizes

SOLVAY COKE

The fuel without a fault, per ton - - - - - - $12.50

No. 1 Body Hardwood, 4 ft., $12.50
No. 1 Mixed Wood, 4 ft., $8.50
No. 1 Hardwood Slabs, 4 ft., $11.50

Cutting and Splitting Extra.

HODGSON BROS.
COR. DALHOUSIE AND BETHUNE

LINER AT BOTTOM.

Mohawk Took All Passengers' Luggage and 68 Cars Under Water.

LEWES, Del., Jan. 3.— (Canadian Press.)—The Clyde liner Mohawk, whose crew on Thursday night fought a losing battle off the New Jersey coast against flames in the hold, finally being forced to scuttle the ship after 208 passengers had been taken off, lies to-day in forty feet of water near the Delaware breakwater.

The passengers' luggage went down with the ship, also sixty-eight automobiles.

The passengers told of terrible experiences during the fourteen hours the ship was tossed about in the worst gale of the winter, while smoke rolled up from the hold and nearly choked those assembled in the crowded social hall with life-belts on, praying and singing hymns.

Card of Thanks

I desire to cordially express my thanks to all those who supported me, and while not successful, I wish to extend my thanks also to those who did not, and wish you all a Happy New Year.

M. J. MAHER

COAL

COAL PHONE 360 OR 293 COAL

COONEY & JOPLING
189 Simcoe St.

Best Quality Double Screened

Prompt Delivery

Stove, Anthracite	$16.00
Nut	$16.00
Egg	$15.00
Cannel	$16.00
Hillman Smokeless	$13.75
Pocohontas	$13.00
Domestic Coke	$12.50
Youghogheny Bituminous	$8.10
1-4 Lump	$8.00

Satisfaction Guaranteed.
6d-157 4953

DRESSMAKING
Miss Martin and Miss Wardlaw
485 DONEGAL STREET
Orders taken Now for Spring Suits Dresses, Etc.

VISIT
W. LAWSON'S
PIANO SHOW ROOM
144 Hunter Street.

DR. N. D. FOOTE
Chiropodist and Foot Specialist
Special treatment for corns, bunions, ingrown nails, fallen arches, and all abnormal foot conditions.
107 BARRIE BLDG.,
Office 1730W; Residence 1449J
'Phones:—
Hours:—9-12; 2-5.30
Evenings—By appointment.

FOWLER'S
FOR
BETTER EYESIGHT

If your Eyes need any assistance let's talk it over.

A. A. FOWLER
Phm.B., Eye Specialist,
Ground Floor, - - - 373 George Street.

Dr. Goodwin
Chiropractor
PALMER GRADUATE
106-108 Barrie Building.
Lady Attendant, 'Phone 431
Hours: 10-12 a.m., 2-4 and 7-8 p.m.
Office Closed Tuesday evenings, and Thursday afternoon and evening.

Y. M. C. A. MEN'S MEETING
SUNDAY 4:15 to 5 o'clock
SPEAKER—MR. BEN WILSON

DR. H. ROBERTS
D.C., Sp.C., Ph.T.D.
CHIROPRACTIC SPECIALIST
IRIDOLOGY NATURAL DIETETICS URINALYSIS
Office Hours: 10-12 a.m., 2-5 and 7-8 p.m., and by appointment
'Phones: Office, 2254; Residence 602. Lady attendant.
BANK OF TORONTO CHAMBERS PETERBOROUGH.

Hairdressing!
The Social Season

is upon us again, and if you do not observe thorough and careful attention you will soon notice that both your Hair and Skin show the effects of late hours.

OUR BEAUTY SHOP will help you to look your best and preserve your good looks.

The MERRIAM Hygienic Beauty Parlors
313 George Street, Peterboro.
'Phone appointments 1182.
This parlour is quite warm and on the ground floor.

BRONCHITIS

At this time of year many people are troubled with Bronchitis either in its acute or chronic form. An improper supply of nerve energy to the bronchial tubes will result in congestion, inflammation and swelling of the tubes, and "Bronchitis" is the outcome.

Numerous sufferers from Bronchitis have been restored to normal health by CHIROPRACTIC SPINAL ADJUSTMENTS because the correction of the displaced vertebrae will permit restoration of a normal flow of nerve energy to the affected tissues. Health is a natural consequence.

DO NOT CONTINUE TO SUFFER WITH BRONCHITIS. CHIROPRACTIC OFFERS HOPE TO YOU.

DR. M. C. GOODWIN
CHIROPRACTOR
PALMER GRADUATE LADY ATTENDANT
106-8 Barrie Building Phone 431
HOURS: 10 to 12 a.m., 2 to 4 and 7 to 8 p.m.
Office Closed Tuesday and Thursday Evenings

IN MEMORIAM.

MALSCH-KITTY—In sacred remembrance of my loving wife, who was interred in Little Lake Cemetery on January 3rd, 1924.

With loving thoughts from her husband and cousins.

82 Edison Avenue.

She is not here; Yet not forgotten.

IN MEMORIAM.

DROWLEY. — In ever-loving memory of Rowland Drowley, of Hastings, Sussex, England, who departed this life January 3rd, 1924: "Until the day dawns and the shadows flee away."

Inserted by his loving sister Gladys (Mrs. R. Ross.)

Elinor Glyn's Flaming Love Romance
HIS HOUR

The Evening Examiner

VOL. LVI., No. 3 — PETERBOROUGH, MONDAY, JANUARY 5, 1925 — PRICE THREE CENTS

PROBABILITIES.
Partly cloudy to-day and Tuesday, light snow; not much change in temperature.

FREE! FREE! While They Last See J. C. TURNBULL'S Advertisement PAGE THREE

GAS MAIN LOOSENED BY FROST CAUSE OF BROCKVILLE TRAGEDY

Main Found Heaved and Broken in Front of the Death House in Which Parents and Four Children Were Asphyxiated—Next Door Family of Four in Hospital.

EVEN DOG AND GOLDFISH DEAD

Brockville Depressed by Its Worst Disaster—Funeral of the Gray Family Was Held Today.

BROCKVILLE, Jan. 5.—Illuminating gas penetrating to the interior of house in which they lived from a leaking main in Water Street West, was yesterday definitely blamed by L. A. Farquharson, manager of the Public Utilities Commissioin for the tragedy which took six lives and all but exterminated the family of Jesse W. Gray, a laborer in the employ of the Central Canada Coal Co., here some time during Friday night.

Investibations conducted by the commission following the discovery of the six bodies in the gas-filled house ,resulting in the finding of a broken main, evidently heaved by the severe frosts of recent days from which by some means as yet unknown, the deadly fumes entered the house.

So strong were the fumes remaining in the space which served as a form of cellar for the house, that in their search the employes of the commission were obliged to wear masks and to be fed with air to prevent them being overcome. Sunday the bodies of the six victims lay at the home of Mrs. Frank G. Rosenberg, a sister of Mrs. Gray, whence the funeral which will be perhaps the most touching in the history of the town, was held this afternoon.

Inquest Tuesday.

It was conducted by the Rev. Canon F. Dealtry, Woodstock, rector of Trinity church, to which congregation Gray belonged. The coroner's inquest opened Saturday, under the direction of Dr. W. Fred Jackson, adjourned until Tuesday after having viewed the bodies and heard brief evidence from John Hartley, chief of the fire department, and Alvin Stotts, an emplooe of the public utilities commission, with respect to the presence of gas in the house. Wiith but one exception, the entire Gray family was wiped out in the disaster which overtook them as most of them slept, it is believed, early Saturday morning. It consisted of Jesse W. Gray, a middle-aged man, whose occupation was a labourer; his wife, Mary E. Gray, and their sons, Harold aged 19, Purvis aged 16, Cecil aged 11, Kenneth aged 8. The sole survivor is Mrs. Henry Yeldon, a daughter who lives in Syracuse, N..Y..

The discovery of the bodies was made at about 11 a..m. by K.. Prue and E.. Ball, fellow workers with Gray in the yards of the coal company situated nearby.

These men, alarmed at lack of the usual activity surrounding the little house, and at the non-appearance of Gray -t his daily labors, made their way to the house, at the door of which they knocked. There was no response, and the odor of gas which they deteced determined them to force an entrance. They were all but choked by the gas which filled the house, and which in a measure prepared them for the sight which met their gaze then they ascended the stairs.

Bedroom Mortuary.

Upstairs, there were three sleeping chambers, two at the front of the house, and one at the rear; one of these at the front was unoccupieid, but in the other the men were horrified to find the body of Purvis Gray, the second son, who lay in bed as if still asleep, but whose face wore the pallor of death. In the room at the rear where there were two beds, the intruders found the five other victims, Jesse Gray, the father, lay across the head of one of the beds half clothed, and apparently overcome as he was in the act of arising to obtain relief. Huddled towards the foot of the same bed was his wife, still in night attire. The feet of the father almost met those of his oldest son, Harold, who lay in a similar attitude across the head of the other bed, upon the opposite side of the room, his body being stretched across those of his two small brothers, Cecil and Kenneth. He was also partially dressed and had evidently been roused from sleep in his room at the front of the house and was endeavoring to awake the others when he, too, was overcome.

Every window in the house was closed and there was no exit for the fumes. Scarcely a living thing escaped their destructive power. Teddy, he pet collie dog of the household, lay curled up on a sofa in the living room downsstairs without a sign of a struggle, and even some of the gold fish in an aquarium in the same room had ceased their swimming.

Died As They Slept.

The younger members of the family without doubt perished as they slept and without knowledge of their predicament, for their faces were peaceful and bore no indication of a struggle. After having notified the police, and physicians, the men turned their attention to the house adjoining that of Gray, in the three dwelling rough-cast terrace. It was occupied by Mrs. Mary J. Ferguson, the widow of an overseas veteran, who met death by drowning here last summer, and her three small children, Mary, Willie and Jean. There had been no sign of life about the place all morning. Here again an entrance was forced, but, fortunately, rescue worok was undertaken in this instance in time to save the lives of the occupants. The main flow of gas had apparently entered the Gray residence, whence by means of flimsy partitions and other avenues of exiit, it had penetrated to the Ferguson home. A physician ordered the removal of the Ferguson family, some of whom were unconscious, to St. Vincent de Paul Hospital, where they are progressing favorably and their return is looked for within two or three days.

Dead for Hours.

Physicians who were early upon the scene expressed their opinion that all those in the Gray household had been dead for several hours as rigor mortis had set in pronouncedly. On the preceding day all had been about their normal activities, and in the evening the two older boys attended a hockey match. The second son had until recently been employed as a pin setter in a bowling alley, but like his older brother, Harold, was unemployed. The two smaller children attended the General Brock School. Gray had spent the greater part of his life in Brockville and its vicinity, having lived in Delta and Spring Valley, Leeds County, before moving here, about 18 years ago.

He leaves several brothers, among them Frank and Fred Gray, Watertown, N..Y..; Bart. Gray, Kingston, and Edward Gray, Detroit, Mich. Mrs. Gray was in her fifty-first year and was a daughter of Simon Aldrich, Fairfield, East Leeds County. Besides her mother, she is survived by two sisters, Mrs. Harry Church, Tincah, and Mrs. Frank Rosenberg, Brockville, and three brothers Ernest and Hiram Aldrich, of Fairfieild East and William Gray, Elizabethtown.

Town Saddened.

The tragedy has stirred Brockville and its vicinity profoundly, as the loss of life is the largest in any one disaster in the history of the town. It was declared by people living in the section of the town in which it occurred, that for some time past there has been trouble in connection with the gas main outside of the Gray house, and that Mrs. Gray had upon several occasions complained of headaches which she attributed to leaking gas in the house.

The house itself is not connected with the gas system, the public utilities commission officials state. No complaint had ever been received concerning faulty equipment in the immediate vicinity.

WARNS LAZY MINISTERS.

Bishop Says Those Who Do Not Keep Up With Times Are Sinners.

CHICAGO, Jan. 5.—A lazy minister can expect no comfort from Bishop Edwin Holt Hughes of the Methodist Episcopal Church, he indicated in addressing fifty clergymen from all sections of the country.

"Any ministetr who fails to toil in his study, who fails to buy new books and keep himself at the best, is a sinner," the Bishop declared.

3The ministers are chairmen of boards of examiners and heads of forty summer schools of theology. Dr. Harris Franklin Rall, secretary of the conference of the commission on courses of study, said the purpose of the conference is to direct the training of 2,500 young ministers by correspondence.

PRISONERS' DASH FOR FREEDOM WAS SHORT

Two Kingston Convicts Captured 15 Minutes After Escape.

KINGSTON, Jan. 5.—(Canadian Press). — Frank Grice and John Westanhafer, two inmates of the Portsmouth Penitentiary, who are serving comparatively short sentences, gained a brief period of freedom Saturday afternoon by breaking away from their guards and taking to the bush in the vicinity of the institution. The two men were in the act of shovelling snow in the outside of the Penitentiary, the usual work of the quarry gang, to which they belonged being over for the day, when they ran away in full sight of the officials charged with their safe keeping and of other armed guards stationed at stragetic points on the walls of the building. They were never lost sight of, and were recaptured less than fifteen minutes later in the bush near the Sir Oliver Mowat Sanitorium. The opinion is expressed by penitentiary officials that the men were lucky not to have been shot by the guards during their foolish dash for freedom.

$500 FINE FOR SALE OF LIQUOR

Option of Four Months in Prison to W. J. McDonnell of Cobourg.

APPEAL ENTERED

COBOURG, Jan. 5. — Police Magistrate Floyd, in passing judgment in the O.T.A. charge brought against W. J. McDonnell, a Cobough citizen, said in part:

"You have been charged with selling liquor contrary to the Act. From the evidence it appears that there is no dispute as to York, Brown, Hillier and the defendant being at the defendant's house on the day in question. That fact was confirmed by all of the witnesses.

"The Crown witness swears that on entering the defendant's home, York wanted something to drink. The defendant brought out a bottle of whisky diluted with water, and after the bottle was brought out, $5 was put on the table by York, and the defendant took the five dollars. Mrs. McDonald swears that the bottle was produced before the money was paid."

"Three had drinks on the first round, and four had drinks on the second round. This fact is not disputed by the defendant.

"On leaving the defendant's home the Crown witness swears that the defendant told him to take it along, meaning the bottle of whisky."

Mrs. McDonnell corroborates many of the statements of the previous witnesses as to their being there, having supper and drinking. She swears that Mr. York said, "How much do I owe you for the trip to Colborne," and that the defendant's reply was $5.

The defendant admits the drive to his home, the personnel of the party, the producing of the bottle of whisky, the drinking and the supper and the paying of $5, but the defendant swears that the $5 was to pay for a trip to Colborne a few days previously. When York asked the defendant, "How much do I owe you, Billie?" the reply was, "You owe me $5." He did not then say what the $5 was for. The court finds a conflict of witnesses.

"The conclusion that the court arrives at is that the $5 was for liquor not for a trip to Colborne, and finds you guilty of selling liquor in contravention of Section 40 of the Ontario Temperance Act, and imposes a penalty of $500 and costs, $36.50, and, in default of immediate payment, four months' imprisonment."

Mr. McDonnell, through his counsel and solicitor, Col. H. A. Ward, K.C., Port Hope, and F. M. Field, K.C., has entered an appeal against Magistrate Floyd's decision, and it is expected the appeal will be heard by Judge Cameron sometime this month.

TO KILL WORMS.

An effective way to kill worms that infest the roots of plants is to stick the sulphur ends of matches in the ground around the roots.

85%

Do you know that 85% of all we learn is through the eyes? Then do you realize how essential it is that these invaluable organs should be properly cared for? If your eyes feel tired, ache or sting, they are strained. See W. H. Lacey, Optometrist, 410 George Street. 'Phone 116.

VIOLENT GALES ROARING ROUND WORLD CORNERS

Whole of Earth's Atmosphere Disturbed by Tumult of the Elements.

RAIN IN FRANCE.

Towns on Seaboard Inundated—Leningrad Is Again Flooded.

WASHINGTON, January 5. — The sweep of violent snowstorms across the United States, England and France and other European countries during the past week is all part of one grand marshalling of the atmospheric elements, according to the Weather Bureau, but not an unusual condition at this season of the year.

"We have been having this sort of weather for the last two thousand years or more," an official at the bureau said. "It is all in the cycle of years and days and weather."

Yet the violence of this particular attack of the storm king on the world has been something remarkable, and the force of the movement is likely to be felt for a few hours longer, especially in the North Atlantic.

The Atlantic Coast from Washington north is to feel further effects of the disturbance, according to present indications but rain and snow is the prospect. After this there may be a day or two of fair weather but unsettled conditions are due again in about a week if a disturbance discovered in the West materializes and heads for the East.

The pressure has been extremely low north of the British Isles for a week or more. This, according to the weatherman, was largely responsible for the violence with which the storm broke over Great Britain.

"The cause of it," according to R. H. Weightman, forecaster at weather bureau, "speaking generally, is a very active condition of the general circulation of the atmosphere. What causes this great activity at times we do not know, but from observations in the so-called centres of action we are able to identify and recognize the same active periods.

"It seems that during the next week conditions will be less active, and that in the northern portion of the United States the week as a whole will develop temperatures that are, for the most part, above the seasonal average. That is the week, considered as a whole, will be relatively warm."

POPULATION FLEES.

LENINGRAD, Russia, January 5.—Another flood visited Leningrad on Saturday, and early on Sunday morning the water was eight feet above its normal level. All the big factories in the outskirts of the city, including the Putilov Iron Works, are inundated. Train services have ceased. All the Communists have been mobilized to meet the emergency.

The population of the city has fled to various high points for refuge.

TOWNS ARE FLOODED.

PARIS, January 5. — A full gale lashed the French seaboard at Brest last Saturday night, and a torrential rain flooded the nearby country.

The Rivern Elorn overflowed while the towns of Landivisiau, Chateulin, and Quimper, were inundated by several feet of water.

The Lorient wireless station announced that the steamer Dahomey, which summoned assistance after being crippled by the storm, had been swept away from the powerful tugs which were towing her to Lorient. The steamer as reported to be drifting among dangerous shoals. Seventy men comprise the crew.

GIRL DIES IN FIRE.

Private Hospital Destroyed by Christmas Tree Blaze.

BOSTON, Jan. 5.—A 17 year old girl was suffocated and one fireman was known to have been injured when a three alarm fire on Sunday destroyed the Scobey Hospital, a private institution on Beacon street.

The fire started from a Christmas tree, according to early reports. Eighteen other patients were removed safely by the firemen. The one known victim of the fire was Elizabeth Jenkins who was suffocated before aid could reach her.

WILL THE HUDSON BAY RAILWAY BE COMPLETED? DEMAND OF WESTERN CANADA WILL BE PRESSED

Opponents of This Sub-Arctic Line Contend That Fort Nelson Terminus Would Be Open to Sea Traffic Only Six Weeks—Grain Growers Regard It Short Route to Liverpool.

MAP OF THE PROPOSED SUB-ARCTIC RAILROAD.

THE BRIDGE OVER THE RIVER AT FORT NELSON AT THE END OF THE SUB-ARCTIC RAILROAD

OTTAWA, Ont., Jan. 5. — Fast freight trains may be bringing down wheat from within the shadow of the Arctic Circle within a few years.

It all depends on whether the government is willing to expend 20 or 30 million dollars more to finish the railway it started building 14 years ago into the limits of the great sub-arctic wheat belt.

Nearly 20 millioin dollars already has been spent. Work was going ahead slowly when the war came on. Man power was scarce then, and money scarcer still, so it was abandoned for the time being.

But now, six years aftetr the armistice, the prairie cities are crying for the resumption of operations. Premier MacKenzie King, if he opposes the plan, is certain to arouse the anger of the Progressivts of the West, who hitherto have supported him. Witihout the support of the westerners, the government would have but a majority of two in the House of Commons.

Secession Threats.

And there is even talk that two provinces will secede from the dominion if the work does not go on.

The whole question looms as a major political issue in Canada during the ntxt six months. On it may depend even the destiny of the dominion itself.

The distance from Le Pas, a mining city high up on the fringe of settlement in Saskatchewan, to Port Nelson on Hudson's Bay, is 424 miles. Construction of the railroad would give the grain growers of this section a much quicker route to Liverpool. It would shorten the distance approximately a thousand miles.

Fort Churchill originally was chosen by engineers as the terminus of the line. But their verdict was over-ruled becaus- it was thought the town was too far north.

Say Roads Oppose It.

Those who oppose the road say Fort Nelson would be open to sea traffic only six weeks in the year and that even during that time floating ice might damage vessels. They contend it would be the end of September, when navigation was closed, before grain could arrive there.

Traffic, they say, would be for only a short period. At other times trains would be empty.

But the other side maintains both parties and all premiers since 1890 have pomised the road would be completed. The cost would not be large if spread over the whole dominion over a number of years, they declare.

And the opposition, they insist, comes solely from the old established lines.

EJECTED DEAF MUTES FOR NOISY ARGUMENTS

Berlin Beer Hall Proprietor Banishes Band From Cellar Headquarters.

BERLIN, Jan. 5. — (Associated Press).—Because they made too much noise Berlin's deaf and dumb have been ejected from their historic gathering place, "Deaf Mutes' Cellar," on Alexander Platz. For years they had met there to play cards, carry out business deals and discuss politics in their sign language.

The proprietor of the cellar was moved to eject the mutes because of the complaint that they gave vent to their differences of opinion by sounds which they could not hear, but which annoyed other patrons of the beer hall. Their argument often was reinforced by a banging of steins and the beating of fists on the tables and even the hurling of chairs.

The proprietor, while he appreciated the business of the mutes, found they were a losing proposition, as other customers refused to continue their patronage unless the boisterous men were removed.

"Deaf Mutes' Cellar" got its name during the World War when the deaf and dumb were in great demand as skilled workers because all other able-bodied men were in the trenches. The mutes then commanded fabulous wages and the proprietor of the Alexander Platz Beer Cellar with business instinct, gladly set aside a big table for them.

WON'T ADMIT LOVE, CAN'T GET DIVORCE

Wife of Professor Is Called Obstinate by Chicago Judge, Who Refuses Decree.

CHICAGO, Jan. 5. — A divorce from Professor R. C. Journey of the State Agricultural College of Raleigh, N.C., was denied Mrs. Helen Journey Saturday. In announcing his decision Judge Sabath said he believed Mrs. Journey still loved her husband, "but was too stubborn to admit it."

Professor Journey's cross-bill was taken under advisement.

Judge Sabath warned Oscar Harmon, a young law student named as co-respondent in Journey's bill, against remaining a member of the Journey household.

"Despite the evidence against you," the Court told Harmon, "and despite the usual interpretations of your actions, I am not convinced of Mrs. Journey's infidelity. But too much nonsense has been going on between you. Professor Journey is wrapped up in his work. He is a man of unusual intelligence and unwise in the ways of the world.

"Mrs. Journey is a charming little woman, cultured and refined and was once fond of her husband. But when you came into their lives her love for him began to ebb away. I think she still loves him but is a bit self-willed and stubborn now."

TORNADOES KILL 1929.

Property Loss During Eight Years in U. S. $62,000,000.

WASHINGTON, Jan. 5.—Tornadoes did more than $62,000,000 of property damage in the United States over the eight-year period from 1916 to 1923 and resulted in the loss of 1,929 lives, Herbert C. Hunter, of the United States Weather Bureau, told the American Association for the Advancement of Science.

Arkansas, Dr. Hunter said, was the most frequent sufferer, seventy-six such storms sweeping over the State in the eight year period. Mississippi, however, paid a greater toll in lives lost with 257. Illinois had the highest aggregate property loss, $7,500,000.

The only tornado to take in excess of 100 lives swept over Indiana and Illinois.

JUDGE REFUSES NEW TRIAL FOR TWO POISONERS

Lawrence Hight Formally Sentenced to Life Imprisonment—Showed No Emotion.

DENOUNCES WOMAN.

Mrs. Sweetin Regarded as the Stronger Willed—35 Year Term.

MOUNT VERNON, Ill., Jan. 5.—Judge J. C. Kern Saturday overruled a motion for a new trial for Mrs. Elsie Sweetin and Lawrence M. Hight, convicted for murder as the poisoners of her husband, Wilford Sweetin, and formally sentenced the man to life imprisonment and the woman to thirty-five years.

The former minister displayed no emotion. Mrs. Sweetin's eyes filled with tears as Judge Kern declared in passing sentence that he was convinced that she was as guilty as Hight.

"I changed my mind about you during the course of this trial, Mrs. Sweetin," the Judge said. "At first I thought you might have been led into this crime by the urging of your co-defendant, but now I am convinced that you have a stronger mind than Hight.

"The evidence shows that your husband died from poison and you said you gave him poison three times. It took a cruel heart to witness the suffering of the man who had been your husband for sixteen years and to see him get better and then give him more poison."

In passing sentence upon Hight, Judge Kern said:

"There was some evidence to show that you are mentally unbalanced and there is probably some foundation for this.

"But the test applied by the law, is whether you have sufficient mentality to distinguish right from wrong and I think that there is no doubt that you have sufficient mentality to know it is wrong to kill people by administering poison for others and urge them to administer it to people.

"I can see how you came to enter into improper relationship with Mrs. Sweetin. That is common experience. The fact that a man has become a minister does not remove him from temptations to which other men are subjected. It does not change his nature.

"How you could have gone to the extreme of taking human life to accomplish your purpose, I cannot understand; how in view of your connection with his death you pretended to have converted Wilford Sweetin, or how you could preach his funeral sermon. Such conduct makes your case rare and unusual. It must have been due to some condition of your mind that I cannot understand."

MARK STREET RINK.
LUCKY NUMBER SKATE TONIGHT. TWO-LB. BOX OF H. WILEY'S OLD-HOME CANDY TO THE WINNER. SPECIAL BAND. ADMISSION: CHILDREN 15c; ADULTS, 20c. 1d4-5045

Progressive
Euchre Party
TO-NIGHT
— at —
St. Alphonsus
Lyceum
For Members and their Friends
8.30 P.M. SHARP

DON'T FORGET TO ATTEND
The 17th Annual Exhibition of
The Peterboro Poultry Assn.
in the Armouries, January 6, 7, 8, 1925.
"Bigger and Better than Ever"
Demonstrations daily by Government Experts.
The greatest collection of Pure Bred Poultry ever exhibited in Peterboro. 3d 5 4997

SPECIAL AT THE
Royal-Tonight
PRISCILLA DEAN IN THE GREATEST FILM OF HER CAREER "THE SIREN OF SEVILLE"
The Last Word in Tempestuous Histronic Art! Story by H. H. VanLoan
PERFECT MUSICAL INTERPRETATION BY ROYAL CONCERT ORCHESTRA

HELP WANTED—Male

FIREMEN AND BRAKEMEN, BEginners $150, later $250 monthly; no strike (which position?) Write Railway, Box 8297 Examiner. 4d 5 12 19 26 8297

MEN WITHOUT PREVIOUS SALES experience make good with us. You can too. We will help you make good. Excellent opportunity, exclusive territory. Write at once to The J. R. Watkins Company, Dept. 8K, Hamilton, Ontario.

MAKE MONEY AT HOME—$1 TO $2 an hour for your spare time writing show cards for us. No canvassing. We instruct and supply you with work. West-Angus Showcard Service, 29 Colborne Building, Toronto. dtf

HELP WANTED—Female

STENOGRAPHER — TEMPORARY position for one week. Apply Box 1600, Examiner Office. 1d 4

WANTED — GIRL FOR HOUSEwork. Apply 132 Wescott street. 3d 6 8317

WANTED — GIRL APPLY MONTgomery House. 3d 6 8294

WANTED—YOUNG GIRL TO ASSIST with light housework. Small family. Apply 788 Water street. 'Phone 1871F. 3d 6 8298

WANTED —EXPERIENCED DINING room girl at once. Apply King's Hotel. 3d 5 5040

WANTED— A RESPECTABLE WOman to take charge of home and family. Apply Chas. W. Lawrence, Fraserville, P.O. 3d 6 5059

WANTED—COOK GENERAL WITH references, also girl of fifteen to act as nurse girl. Box 8304, Examiner. 3d 6 8304

BARRISTERS AND SOLICITORS

J. W. REID—Barrister, Solicitor, etc. Successor to A. E. Dixon, 397 1-2 George street. 'Phone 620.

GORDON & O'BRIEN — Barristers, Solicitors, Notaries. Money to loan on easy terms. Special attention to Patents and Trade Marks. Phone 219. G. N. Gordon, K.C., M.P., J. A. O'Brien.

S. T. MEDD—Barrister, Solicitor, Notary. Office over the Dominion Bank, corner of George and Simcoe streets. Telephone No. 22. Private funds to loan at current rates upon easy terms.

PECK KERR & McELDERRY, Barristers, Solicitors and Notaries. Office, Water street, Peterboro. Money to loan at the lowest current rates of interest on easy terms of payment. E. A. Peck, F.D. Kerr, V. J. McElderry.

O'CONNELL & CORKERY—Barristers, Solicitors and Notaries. Money to loan at the lowest current rates of interest. Daniel O'Connell, John R. Corkery, Hunter street, two doors west of the Post Office.

DUMBLE & JOHNSTON—Barristers, Solicitors, etc. Office, over the Toronto Savings and Loan Company, George Street. D. W. Dumble, K.C., W. Johnson.

HALL & HALL—Barrister, Solicitors and Notaries Public, Hunter street, Peterborough next to St. John's Church. Money to loan at the lowest rates of interest. E. H. D. Hall. Basil D. Hall.

MOORE & WEARING — Barristers and Solicitors, 403 Water street, opposite the Post Office. Money to loan at the lowest current rates of interest. Jos. Wearing, M.A.

R. B. HALL—Barrister, Solicitor, etc. Peterboro, Ont. Office, corner of Hunter and Water streets, over the Canadian Bank of Commerce. Trust Funds to loan on easy terms of payment.

JAMES FORDYCE STRICKLAND—Barrister, Solicitor, Notary Public. Peterboro. Phone 191. Money to loan. 375 Water street.

WILFRID F. HUYCKE, Barrister, Solicitor, Notary Public. 395 Water street. Telephone 339.

OSTEOPATHY.

DR. WILL A. SETTLE—Osteopathic Physician. Office in Crown Apartments, 124 Hunter street. Corner Water and Hunter streets. 'Phone 649. Office Hours. 9 to 11 a.m. 2 to 5 p.m. and 7 to 9 p.m.

MEDICAL.

DR. BUCHANAN, F.R.C.S., Edinburgh M.R.C.S., Eng., L.R.C.P., London. Eye, Ear, Nose and Throat Specialist. Hours 9-11, 2-4 p.m., and 7-8 p.m. 'Phone 510. Office, corner Water and Murray streets.

DR. C. C. CRAGG— Eye, Ear, Nose and Throat Specialist. Office 295 Charlotte street, formerly occupied by Dr. Neal. Hours—9-11 a.m., 2-4 p.m., 7-8.30 p.m. Telephone: House 980J. Office 2165.

DR. C. B. WAITE, M.D., C.M.
POST GRADUATE LONDON, ENG.
300 CHARLOTTE STREET
Special Attention Heart and Lungs 'Phone 244.

MONEY TO LOAN.

We have funds to loan on Real Estate Security at the lowest rates. GORDON & O'BRIEN. 'Phone 219.

NURSING.

NURSING: EXPERIENCED PRACTICal nurse disengaged. 'Phone 1906J. 3d 6 8311

NURSING — PRACTICAL NURSE, wants position. Term reasonable. Apply Box 8283, Examiner. 3d 6 8283

TEAMING AND CARTING

WANTED — MOTOR CARTING, ALL kinds, long or short hauling. Beatty Bros. 'Phone 2163-891r2.

HOUSES, REAL ESTATE

FOR SALE — NEW HOUSE ON Monaghan Road, centre hall plan; oak floors throughout. Moderate price. Terms to suit purchaser. Apply 437 George street. dtf

BOARDERS WANTED

BOARDERS WANTED—ROOM AND board. All conveniences. 332 Reid street. 'Phone 1588M. 3d 5 8259

BOARDERS WANTED — 2 MEN boarders. Central to city and reasonable. 'Phone 247J. 3d 6 8312

BOARDERS WANTED —2 YOUNG men, room together, 3 minutes, C.G.E. 'Phone 2379W. 3d 5 8266

FOR SALE.

FOR SALE—LUMBER, DOORS, WINdows, sashes, laths, joists. Apply C. Brisbois, 308 Burnham st. Phone 1158J. 3d 1252 8129

FOR SALE—TWO MORE NEW CUTters. Just arrived. Price away down. One second hand cutter. Cheap. 169 Hunter street east. 12d 166 8246

FOR SALE—ONE GLADSTONE CUTter. Apply Peter Hamilton Co., 3d 5 5033

FOR SALE — A HANDY WRITING desk, a lot of government horse blankets and riding breeches. Also a convenient office writing table. Apply J. S. Smith's new and second hand store, 390 Aylmer street. 3d 5 8263

FOR SALE— PIANO, HEATER, AND hen house. Apply A. Woodhouse, 45 Hunter street, East. 3d 5 8257

FOR SALE—YUKON TRIPLE HEATer and Quebec Heater. Apply 692 Harvey street, north. 3d 6 8314

FOR SALE— 96 VOLT, WET B BATtery with charger. 'Phone 1499F. 3d 6 8303

FOR SALE—BABY'S SLEIGH WITH wheels also Carriage Swing and Shoo Fly. All in good condition 134 Stanley avenue. 3d 6 8291

FOR SALE — WATERLOO SAUER Kraut, 3 lbs. for 25c. Boyle's Cash and Carry. 6d 27 30 2 5 7 9 4930

FOR SALE — KITCHEN CABINET reasonable. Apply 138 Antrim street 3d 5 8275

FOR SALE — POMERANIAN PUP, black. Apply 344 Simcoe street. 3d 5 8273

FOR SALE—NO. 1 DRY BODY HARD wood, 1-2 cord cut 12 inches, $7.00; Mixed slabs, $3.75 per load, cut 12 inches. 'Phone 393 night or day.—J. F. Gray. 6d 8 8271

FOR SALE — ELECTRIC SINGER Sewing Machine. Excellent condition. A real snap. Apply after 5 p.m. to-night at Apt 8 Grand Central Apts. 3d

FOR SALE — WALNUT DINING room suite. Price reasonable. Apply 280 Hunter street west, Thursday evening between 6 and 8. 3d 6 8285

FOR SALE—LADIES' CHINCHILLA Winter Coat, full length, size 40, excellently tailored in latest mode, satin lined. A perfectly new garment. Apply to 593 Harvey street. 3d 157 8216

FOR SALE — BEECH MAPLE AND oak, $10 per cord, delivered, birch wood, $8.50 per cord delivered to any part of the city. 'Phone 2097F 6d 158 8214

FOR SALE—1 CUTTER AND QUEbec Heater. Apply 113 Robinson street. 3d 157 8239

FOR SALE— TWO COON COATS, as good as new, will sell at a right price. Quick sale. Apply 161 Hunter street, west. 6d 159 8225

FOR SALE — PIANO, ALMOST new, Gerhard Heintzman. Apply Henry Carroll, Omemee, Ont., 'Phone 45 ring 3. 10d 162 8194

FOR SALE — BARLEY, SPRING wheat, oats, and buckwheat seed. Apply W. A. Payne, 'Phone 988-r-23 3d 157 5020

FOR SALE—GOOD BODY HARDwood, 13 Dollars a cord, one dollar extra for cutting. Apply M. Delong. Phone 1244W. 26d 176 8157

FOR SALE—75 ACRES OF SWAMP tamrack and cedar. Apply 184 Brock street. 3d 189 8078

FOR SALE—SIDEBOARD $5, HALLrack, $5; Chest of Drawers, $3; Child's cutter, high chair, cot, iron beds, dressers $9 up, extension tables, chairs, kitchenl furniture, oil stove, oven, carpet, oil cloth rugs, blinds, dishes, and other articles. Apply 59 Aylmer street near Perry street. 3d 6 8296

AGENTS WANTED

REPRESENTATIVE WANTED ON Commission basis by one of the largest makers of electrical goods in Canada, for direct to the consumer work. Insurance, piano, sewing machine and etc. Experience in our line not necessary if willing to work. Apply M. P. Nichol, J. C. Turnbull's, or Munro Hotel, Sunday morning. 2d 4 8270

WORK WANTED

WANTED—WASHING AND IRONING 'Phone 1382J. 3d 6 8315

WORK WANTED — BY WOMAN and daughter, general housework. Place where can be allowed to go home at nights. Apply 623 Concession. 3d 6 8300

WANTED — RAGS, BONES, OLD stoves, copper, brass, zinc, rubber, auto tires, wood ashes. Will send a man and clean your cellar or ash house ,free of charge. Address Stevens, 364 Mark street, or 'phone 2083.

WANTED

WANTED—LADY OR GENTLEMAN to sell household necessity. Liberal commission. Call evenings 304 Park street. 1d 4 8164

WANTED — GENTLEMAN ROOMER. Furnished bedroom, central. 'Phone 2265W. Call between 6 and 7. 3d 6 8298

WANTED — LIVE POULTRY AND Rabbits wanted. Highest cash prices paid for any quantity delivered at our store. A. Atkins, No. 189 Charlotte street, 'Phone 771. 26d 180 5016

WANTED — EXPERIENCED COOK general for small family. Apply 491 Hunter street west. 'Phone 1381. 3d 157 8245

WANTED—THREE FIRST CLASS fresh milk cows. Box 8253, Examiner. 3d 5 8253

WANTED — PORTABLE GARAGE. Apply giving particulars and price. Box 8269, Examiner. 3d 5 8269

WANTED TO RENT— 5 OR 6 ROOMed house. Central must be moderate rental. Apply Box 8292, Examiner 3d 6 8292

WANTED — POULTRY OF ALL kinds. We are frequently told ours is the best market in Toronto, for good chickens. Prices mailed. Wallers, Spadina, Toronto. 42d 41 6943

WANTED — LIVE FOWL. 'PHONE for information. 'Phone 970W. S. Lenine, 203 Charlotte street. 26d 28 8264

WANTED — BREEDING CAGE FOR Canaries. 'Phone 1596W. 3d 5 8365

NOTICE

CHIMNEYS and FURNACES CLEANED. Phone 1851w. 26d- 160-7830

NOTICE—HENRY BROS., CARPENters and builders. Estimates given on new and repair work. Hardwood flooring a specialty. 'Phones 1024 or 2009W. 148 Murray street.

FOR RENT

FOR RENT—HEATED OFFICE ON George street. Apply 437 George street. dtf

FOR RENT — HOUSE, STABLE, barn and three acres land. Apply Lewis Whitfield, R. R. No. 5, Peterboro. 'Phone 544-r-4 3d 5 8272

TO RENT—ROOM APPLY 379 PARK street. 'Phone 525W. 3d 6 8307

FOR RENT — 4-ROMED HEATED modern apartment. Central. 'Phone 343J. 6d 160 8249

TO RENT—BRICK HOUSE, 6 ROOMS partly modern. Real warm. 329 Sherbrooke street. 3d 6 8288

TO RENT—APARTMENT OVER 380 Water street. Apply 303 Maitland avenue. 'Phone 440J. 3d 5 7 9 8308

FOR RENT —FURNISHED HOUSE, or rooms, heated. Apply between 9 a.m. and 4 p.m. 'Phone 174J. 3d 157 8248

TO RENT — PARTLY FURNISHED flat. Apply 380 Queen street, City. 3d 6 8302

TO RENT — GARAGE, CENTRAL. 'Phone 1279W 3d 6 8313

TO RENT—ROOMS. Apply 250 Romaine. 6d 160 8237

TO RENT—BUNGALOW, WITH FIRE place, electric and coal ranges. Garage. 'Phone 1232J. 6d 157 8181

TO RENT—FURNISHED BEDROOM and den, (fireplace) in private home. Home privileges. Excellent opportunity for young lady. Apply 139 Hunter street east. 3d 6 8310

TO RENT — 8-ROOMED BRICK house on Sophia street, lights and water and well heated, also garage, $15 per month. Apply 51 Sophia St. 3d 6 8277

TO LET — TWO LARGE FRONT rooms, 474 corner Park and Murray. 'Phone 1464J. 3d 5 8274

TO RENT — HOUSE, ALSO 10 Acres of garden. Apply Chas. Whatley R R. 5, Peterboro, near May's school. 6d 156 8150

FOR RENT — APARTMENT "D" Nova Scotia Apartments. Possession 1st January. Apply 437 George street. dtf

FOR RENT — OFFICES, BANK OF Toronto Building. Heated 3885. dtf.

FOR RENT
MODERN HEATED APARTMENT IN Bank of Commerce Building. Immediate possession. Apply 437 George street. dtf

RADIO Announcement!

We respectfully announce to the radio-loving public and citizens generally that we have entered the RADIO BUSINESS, and in addition to carrying in stock all Accessories, Batteries and necessary parts and equipment, plus "SERVICE DE LUXE" night and day, we have for sale the following RELIABLE AND WELL-TRIED SETS:

WESTINGHOUSE
SUPER-HETERODYNE "SECOND HARMONIC"
REGENOFLEX RADIOLA IIIA.
GILFILLAN NEUTRODYNE

We invite the privilege of giving a demonstration. Don't forget— "SERVICE DE LUXE"

DUFFUS MOTOR SALES
PETERBORO

COATS AS LIFE NETS.

Policemen Saved Tenants From Burning Building.

BROOKLYN, N. Y., Jan. 5. — (United Press.)—Two women, two men and three boys were saved from death by fire to-day when they leaped from second and third storey windows into an improvised life net made by Policemen Short and Ecks from their overcoats.

Thirty other occupants of a burning tenement in the Williamsburg section were taken down ladders and fire escapes during the blaze.

All seven who jumped were injured and were taken to St. Catharines Hospital. More than a score suffered slight burns, cuts and bruises.

Flames had burned away the lower stairway of the building before the occupants were aroused.

The policeman, who gave the alarm, found that some of the tenants of the building would have to jump before the firemen could reach them. Removing their overcoats, Ecks and Short held them tightly stretched a net. Karp and six others plunged down. Their weight tore the improvised net from the policemen's hands, but they were saved from fatal injuries.

Other occupants were able to wait until firemen could remove them from the ice-coated fire escapes.

SITUATIONS WANTED

REFINED WIDOW CAPABLE AND efficient desires immediate position as housekeeper having full charge. Excellent references. Apply Box 8299 Examiner. 3d 6 8299

SITUATIONS VACANT

$5 SELL HOUSEHOLD NECESSITies; greatest imaginable demand; have business of your own; make five dollars up daily; capital or experience unnecessary. Bradley-Garretson, Brantford, Ont. 12d 15 5050

LIVE STOCK FOR SALE

FOR SALE—ONE WORK HORSE, cutter, and buggy. Cheap. Also two sows. Apply after 5 o'clock evenings Adams, R.R. No. 6, Downer's Corners. 3d 6 8286

FOR SALE—1 BLACK PERCHERON Mare, 5 years old, weighing 1300 lbs, sound and right, also a good bacon type brood sow, due to farrow February 10th.—F. G. Carpenter, R.R. No. 7. 5d 8 8280

LOST

LOST $10 BILL BETWEEN WARNE'S jewelry store and Boyle's grocey Finder kindly Phone 1899J. 3d-157-8118

LOST — BEAGLE HOUND BITCH pup, black, tan and white. 'Phone 630. 3d 157 8250

LOST — SATURDAY OFF TRUCK, Tire chain. Finder please leave at Magee's Garage, Hunter street. 3d 6 8301

LOST — NEW YEAR'S DAY, PAIR Shell-rimmed glasses in case. Finder please leave at Examiner. 3d 6 8316

LOST — EXPENSIVE PEARL EARring, Pearl chain drop and large pearl. Reward if left at the Examiner. 3d 6 8309

LOST—ON SUNDAY — BLACK FUR Finder please leave at Examiner. 3d 31 2 5 8229

LOST—TWO HOUNDS, BLACK AND white in vicinity of Lakefield. Finder please notify White's Cycles and Sports, Peterboro. 3d 6 5054

LOST— STRAYED FROM 56 HUNTer street east, spotted black and white hound, black head. Finder 'Phone G. Spencer, 2144. 2d 5 1w 8318

LOST—DEC. 30.—MAN'S OVERCOAT near Victoria Park. Finder please leave at Examiner or 'phone 2253J 3d 5 8260

LOST—A GREY GOAT SKIN ROBE, with grey lining in west part of city. Finder please leave at Dale's Meat Market or 'phone 2190. 3d 5 8254

LOST — DURING PAST WEEK, lady's silver Eversharp pencil, engraved G. E. C., 'Xmas 1921. Kindly leave at Examiner. 3d 5 8276

NEWSPAPERS RAIDED.

Invisible Martial Law Exists Throughout Italy.

LONDON, January 5.— (United Press.)— Ten additional newspapers which have been criticizing the Fascists regime, have been raided, says the Rome correspondent of the Daily Express. Mussolini's threat in the Chamber of Deputies Saturday has been followed by "invisible martial law," the correspondent observed.

A despatch to the Times from Naples declares that troops were called out to clean the streets when disorders followed a Fascist demonstration.

CHINA PAINTING
Mrs. Langley McCarthy Teaches Biscoffs' New and Beautiful Work in
CHINA PAINTING

PETERBOROUGH FUEL & TRANSFER, LIMITED
KELLY BROS., Proprietors, 134 Aylmer Street.
COAL
Delaware and Hudson Anthracite, in all sizes.
WOOD
Dry Hardwood — Dry Mixed Wood, Cut to Order.
'Phone for Prices. Satisfaction Guaranteed.
'Phones - - 270 and 362

TRADE IMPROVEMENT.

ST. JOHN'S, NFLD., January 5. — Canadian Press.—A general improvement in trade, absence of unemployment, and evidence that throughout the island, there has been a return of Prosperity, featured the financial statement issued last night by the Minister of Finance and Customs, Hon. J. G. Crosbie.

NOTICE TO CREDITORS

THE BANKRUPTCY ACT

In the Estate of Moras Abramson, Authorised Assignor.

Notice is hereby given that Moras Abramson, (Dry Goods Merchant), Peterborough, Ontario, did on the 26th day of December, 1924, make an authorized assignment of all his property for the benefit of his creditors and that Geo. J. Sherry Esq., Official Receiver, has appointed us to be Custodian of the Estate of the debtor until the creditors at their first meeting shall elect a Trustee to administer the Estate of the debtor.

Notice is further given that the first meeting of creditors in the above estate will be held at the office of Geo. J. Sherry Esq., Official Receiver, Brock street, near the Court House, Peterborough, Ontario, on Friday the 9th day of January, 1925, at 2.00 o'clock in the afternoon.

To entitle you to vote thereat, proof of your claim must be lodged with us before the meeting is held.

Proxies to be used at the meeting must be lodged with us prior thereto.

And further take notice that if you have any claim against the debtor for which you are entitled to rank, proof of such claim must be filed within thirty days from the date of this notice for from and after the expiration of the time fixed by subsection 8 of section 37 of the said Act, the Trustee shall distribute the proceeds of the debtor's estate among the parties entitled thereto, having regard only to the claims of which he has then notice.

Dated at Toronto this 31st day of December, 1924.

THE CANADIAN CREDITMEN'S ASSOCIATION LTD., Custodian. 1d 4 5043

NOTICE TO CREDITORS

In the matter of the Estate of William Luster Stouffer, late of the city of Akron, in the State of Ohio, one of the United States of America, Automobile dealer, deceased.

Notice is hereby given pursuant to Section 56, Chapter 121, R.S.O. that all persons having claims or demands against the estate of the said William Luster Stouffer deceased, who died on or about the 8th day of May 1924, at the said City of Akron are required to send by post prepaid or deliver to the undersigned administrator, on or before the second day of February 1925, their Christian and surnames and addresses, with full particulars in writing of their claims and statements of their accounts, and the nature of the security, if any, held by them, duly verified by Statutory Declaration.

And take notice that after the said 2nd day of February 1925, the said administrator will proceed to distribute the assets of the said deceased among the parties entitled thereto, having regard only to the claims of which he shall then have notice, and the said administrator will not be liable for said assets or any part there of to any person or persons whose claim shall not have been received by him at the time of such distribution.

Dated this 3rd day of January A.D. 1925.

JOSEPH O'BRIEN,
395-397 George street,
Peterborough, Ontario.
Administrator of the estate of William Luster Stouffer, deceased.
4d 5 12 19 26 5048

COUNCIL WORK TOLD TO WORLD IN A MAGAZINE

Auckland, New Zealand, Lives Up to Its Motto, "Advance.

WOMAN COUNCILLOR.

Mayor Turner Ponders Over Mighty Schemes Outlined and Already Achieved.

The City Council of Auckland, New Zealand, does not believe in hiding its light under a bushel. It comes right out in print in its own private magazine and tells the citizens all about projects now under way and others which it has planned. And then it turns around and sends Mayor J. J. Turner a copy of the magazine so that he can wonder whether Peterboro needs a museum ($900,000); a housing scheme for working men ($200,000); more city employees (Auckland has 2,500 at $3,000,000 a year); a bigger tramway service (Auckland has 57 miles of track, 184 cars, 10 motor 'busses, and a weekly pay-roll of $31,000); more paving (Auckland will put down 75,195 yards of concrete this year); a new traffic bridge (Auckland is building one 580 feet long at a cost of $175,000), or a zoo (Auckland's started two years ago with 20 animals and has now over 360 with an annual revenue of $70,000). In addition to the street paving already authorized, it is proposed that $3,-300,000 be spent in paving 7 miles of street in concrete and 58 miles of secondary streets in less durable material, and the citizens of Auckland will vote on the by-law early this year.

About Auckland.

Auckland was founded in 1840, fifteen years after the settlement of Peterboro. The motto on its official seal is "Advance." With a population at present of 129,000, it has a City Council of 21 members besides the Mayor, Sir James H. Gunson, C.M.G., C.B.E. One lady holds a position as councillor. There are also sixteen heads of departments, ranging from City Engineer to City Organist.

The spirit of the city is summed up in a statement in the "Municipal Record": "Twenty-five years hence may it be said that the citizens of 1924 were wise in their day and generation in that they planned for the future."

A gigantic water supply scheme has just been completed, impounding 820,000,000 gallons of water for city consumption, and a further scheme to impound another 500,000,-000 gallons at a cost of $1,000,000 is under way.

Must Have Children.

The housing scheme of the City Council has already resulted in the erection of 65 houses as the first part in a programme of hundreds. Purchase is effected by the deposit of $150, and the balance of payment is spread over a period of 36½ years at the rate of about $7 a week, which pays principal, interest, insurance and taxes. The houses are bungalow style, one type having living-room, kitchen, three bedrooms, bathroom, laundry and a wide central hall. Only men with families are considered in allotting these houses to the applicants, who far outnumber the houses, and in no single instance has a house been alloted to anyone with fewer than two children.

This magazine, which is distributed free, is beautifully printed and illustrated, and contains 20 pages of purely municipal information, entertainingly written. There are 29 reproductions of photographs of civic works completed or in progress.

BELTING!
All sizes New and Second-Hand Rubber and Leather Belting in stock. See us about your requirements. 364 Simcoe street To-Let suitable for small office or shoe repair stand.
A. LOW & CO.
385 Bethune Street,
'Phone 697 N. and Hol. 1027.

FOR RENT

150 Acres of Good Farm Land, 100 acres working land, balance pasture and wood; well fenced and watered. Brick house and bank barn, 6 miles from City. Possession March 1st, 1925.

FOR SALE

$2,500.00 will buy a good frame House, containing 6 rooms, situated in the West end, with extra lot 60x108 with stable. Good terms.

$4,200.00 will buy a fine Brick House and bank barn. 6 acres of choice land all in fruit, situated 1-2 a mile from City. At this price owner will include all stock, machinery including car, or will sell without stock, etc. Easy terms and immediate possession.

$3,250.00 will buy a first class brick house, all improvements, consisting of 3-piece bath, furnace and hardwood floors, large lot with garage, also a number of fruit trees. As owner is leaving City, they will sell this property at a reduced price and on easy terms.

For inspection and particulars, Apply

J. T. O'CONNELL & CO.
136 HUNTER STREET.
'Phone Office 376; Residence 1330
Mr. A. Mills, Agent. 'Phone 1496W.

RAILWAY TIME TABLES.

CANADIAN NATIONAL RAILWAY.
All Trains Daily Except Sunday.
(Corrected to date.)

No. 91—7.10 a.m., for Lindsay and Toronto.
No. 96—8.10 a.m., for Port Hope and Toronto, Montreal, Halifax and Portland, Me.
No. 93—8.20 a.m., for Lindsay, Blackwater Junction, Orillia, Midland, North Bay and Toronto.
No. 98—8.25 a.m., for Hastings, Campbellford, Belleville and points on the main line east.
No. 371—8.30 a.m. for Lakefield.
No. 92—12.02 p.m. for Lindsay, Port Hope, Ottawa, Toronto, Buffalo, New York and Philadelphia making connections with the International Limited for London, Detroit, and Chicago.
No. 100—12.15 p.m., for Hastings, Campbellford, Belleville and Ottawa.
No. 373—12.25 p.m. for Lakefield.
No. 95—5.34 p.m., for Lindsay, Orillia, Midland, North Bay and Toronto.
No. 94—9.10 p.m., for Port Hope, Montreal and Boston, Halifax, and Portland. Carries sleeper for Montreal.

CANADIAN PACIFIC RAILWAY.
(Corrected to date.)

GOING EAST—
12.05 p.m.—Norwood, Havelock, Bonarlaw, Tweed, Perth, Smith's Falls, Kingston, Ottawa, Montreal and intermediate points daily. On Sunday this train proceed east only as far as Havelock.
8 20 p.m.—Indian River, Norwood, Havelock, Tweed. Daily except Sunday.
12.03 a.m.—Havelock, Tweed, Kingston, Perth, Smith's Falls, Montreal, St. John, Boston and New York. Daily except Saturday.
1.50 a.m.—Havelock, Tweed, Kingston, Perth, Smith's Falls, Ottawa.

GOING WEST—
5.10 a.m.—Myrtle, Toronto, Guelph, Goderich Hamilton, Galt, Woodstock, St. Thomas, London, Chatham, Detroit, Chicago and New York. Daily.
6 01 a.m.— Toronto, (Yonge street), Hamilton, Owen Sound, Teeswater and intermediate points. Daily except Sunday.
7.35 a.m.—Toronto, Hamilton, Brantford, Buffalo, Rochester, Boston, New York, Galt, Woodstock, London, Chatham, Detroit and intermediate points between Peterboro and Toronto. Daily except Sunday.
9.35 a.m.—Bethany, Lindsay, Orillia, Port McNicol and intermediate points. Daily except Sunday.
2.35 p.m.—Toronto, Hamilton, Brantford, Buffalo, New York, Galt, Woodstock, London, Windsor, Detroit, Chicago and intermediate points between Peterboro and Toronto. Daily.
6.50 p.m.—Lindsay, Toronto and intermediate points. Daily except Sunday.

Hereford Sale!

The 7th annual Stock Sale, 30 head, 21 males, 9 females of the Victoria County Hereford Breeders' Association will be held at Fanning's Sale Barns, Lindsay, Ont., on Wednesday, January 21st 1925, commencing at one o'clock.

Offering inspected by Mr. H. D. Smith, Sec. Canadian Hereford Breeders' Association.

Auctioneers:—
J. H. Wilson, Port Hope,
W. F. Marquis, Uxbridge,
A. A. Macdonald, President,
R.R. 1 Kirkfield, Ont.

For catalogue, apply to,
Geo. W. Taylor, Secretary,
Bobcaygeon, Ont.
2d 5 12 8278

HILL, WEDDELL & HILLS
General Insurance Agency
ESTABLISHED 1883
Phone 14 124 Hunter Street West

DAVIS-THOMPSON COMPANY, LTD.
Insurance and General Agency
433 GEORGE ST. PHONE 40

THE GUMPS—THE GOLDEN VIOLET

4% INTEREST, compounded Half-Yearly, Paid on Deposits

One Dollar opens an account. Special facilities afforded Depositors for the convenient transaction of their business, and accounts are subject to cheque withdrawal.

For Sums of $100 and upwards this Company's Debentures are issued in terms of one to five years.

Bearing INTEREST Half-Yearly at - - - **5%**

TORONTO SAVINGS AND LOAN CO.
435-437 George Street
Peterborough

Complete Washing Outfit

FREE with every Electric Washer—FREE

WHITE CAP WASHER

Competitive Price $164.00
Price of White Cap 138.00
Saving you ..... $ 26.00
(Payable $1.00 down and $2.65 weekly.)

$138.00 is complete price for washer, bench, four premiums and you have 12 months in which to pay, WITHOUT ADDED INTEREST.

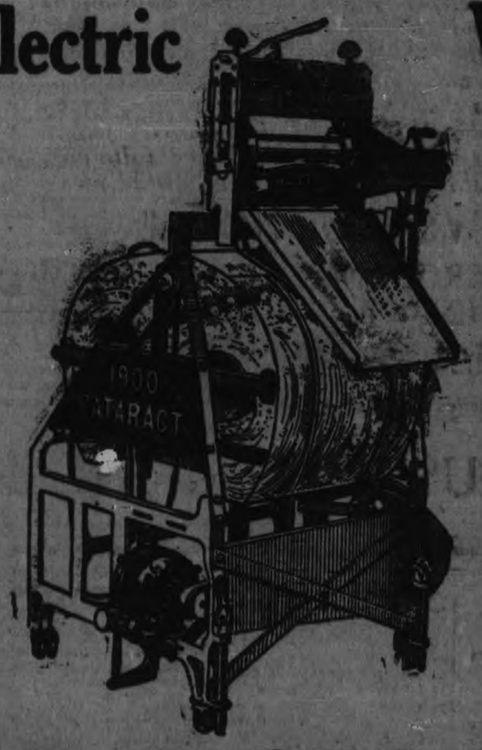

VALUABLE PREMIUMS FREE

With Every White Cap Washer

Beatty Bros., Limited, Fergus, Ont., are holding their January Washer Sale at this Store. They are giving extra, free, FOUR valuable wash-day articles with every electric washer, making the COMPLETE WASHING OUTFIT.

Moveable, Folding Tub Bench, worth ..... $ 7.50
Four extra articles to make complete washing outfit 12.50
Total value of extras $20.00

Every washer in the Sale is brand new, just received from the factory, and fully guaranteed. The four extra articles are given only while the Sale lasts.

Washer Sale Now On — Washer Sale Now On

ONLY ONE DOLLAR DOWN

Washer, Bench, Four Premiums, $1 Down, One Whole Year to Pay

IRONING BOARD FREE

GALVANIZED TUB FREE

BOX OF CLOTHES PINS FREE

WILLOW BASKET FREE

CLOTHES HAMPER FREE

STEP LADDER FREE DRAINER FREE

Take Your Choice

Four of These Big Premiums

The Electric Washer and wringer, with bench, two galvanized tubs, washing machine drainer and basket, make a complete outfit. If you have one tub, get the ironing board or the clothes hamper, or one of the other premiums. The washing machine drainer is a handy thing. It fills up and empties out the washer and tubs and saves 20 minutes of hard work every wash day. Select the four articles you want most. They are yours for nothing while this sale is on.

TUB BENCH FREE

EXTRAS FREE WORTH $20

Bench, worth ..... $ 7.50
Four Premiums, worth 12.50
Total value of extras given with above washers $20.00
12 Months to Pay, without Extra Charge

COMPLETE OUTFIT HANDY

There is nothing around the home that can save as much hard work and downright drudgery as an electric washer. It saves work enough to pay for itself in a year. It soon pays for itself in saving of laundry bills, or washerwoman's wages.

NO INTEREST EXTRA

You have one whole year, 12 months, in which to complete your payments, without interest extra. Pay by the week or the month, as you please. It is only $2.65 weekly. These terms are convenient for almost any purse.

PREMIUMS GIVEN ONLY WHILE THIS SALE LASTS

You are going to get an electric washer some time. Get it now, while the complete outfit is available and all the extras are thrown in free.

Come in and select your machine and have it sent out for your next wash day.

Select the Washer You Want and Your Premiums and Phone 1650

THE J. C. TURNBULL CO. LTD.

Select the Washer You Want and Your Premiums and Phone 1650

NEW CHAPTER BEGINS IN BRITISH LAND LAW

Birkenhead Act Reforming Tenure and Succession Is Effective To-morrow.

LONDON, January 5. — The land law of England entered upon a new, and, what many claim to be, an even more confusing chapter on January 1, 1925, when the Birkenhead act of 1922 became operative.

Lord Birkenhead's act is one of the longest statutes that has ever passed through Parliament, and the lawyers say that its full meaning will not be clear for at least 100 years.

The chief aims of the act are three. To destroy the unnecessary legal differences between land and movable goods; to make dealings with land simpler and safer, and to make all land available for sale or disposal at any time. Whether it will succeed in these aims is still doubtful for no English statute dealing with the law of land has ever brought the exact results contemplated by its sponsors.

In theory England is a thoroughly socialistic state, the crown alone being the "owner" of land. In fact individuals are owners, although the holders of fee-simple of freehold estate the equivalent of American full ownership, often pay a yearly rental from a peppercorn to gilt spurs, or a white rooster at Christmas. Below freeholders rank a vast body of copy holders whose more limited ownership does not entitle them to dig large holes or make long leases without the customary tribute to the lord of the manor.

The reforming statute worked out by a committee of barristers, and adopted by Lord Birkenhead, will have the following effects: Abolish copyhold and customary tenures; abolish estates tail in law, while retaining them along with settlements in equity, abolish primogeniture and village customs of descent; keep "equities off the title;" abolish tenancy in common; make real personal property devolve according to the same rules.

One of the greatest evils of English land law, the perpetual rent charge, forever to be paid out of a given piece of land, is untouched by the new law. Its provisions do not deal with the evil of long leases or with difficulty of tracing titles, and it offers no solution to the problem of restrictive covenants and 'servitudes.'

WAR WIDOWS REMARRY.

36 Per Cent of Britain's Help Reduce Pensions Outlay.

LONDON, Jan. 5.— Hits from Cupid's arrows have reduced the number of Britain's war widows by 36 per cent. and the annual expenses of the Ministry of Pensions for keeping these dependents by £8,000,000, the latest departmental report reveals.

The Government's pension list of widows and their children is smaller than it has been since 1917, although there are 2,215,000 soldiers' dependents still calling John their provider. In this number are 800,000 children, but these are rapidly being reduced as they grow up past the limit for government aid.

The widows, however, are showing less alacrity in scratching their names from the list as they grow older. During the next decade the number of marriages among them will decrease, although the deaths will slightly increase.

The Pensions Ministry estimates that it will be forty-six years before the pensions slate of the World War is wiped almost clean.

LAKEFIELD NEWS

LAKEFIELD, Jan. 5.—The annual holiday dance of the Lakefield Volunteer Fire Brigade was held on Tuesday evening and was a very pleasant affair. The holiday dances are a feature of the holiday time when the village is full of young people, home for the vacation or visiting in the village. This annual Christmas dance is in the nature of a re-union and suggests a miniature old home celebration.

On New Year's Eve at 11.30 there was a service in St. John's Church consisting of Holy Communion with a short address. At midnight the bell rang the old year out and the new year in, after which between thirty and forty communicated.

The annual Christmas party of the A.Y.P.A. was held on Monday evening and was a very jolly affairs. In spite of numerous counter attractions there were about twenty-five present. The evening, which was entirely a social, was spent in games which included the popular "hay makers". At nine forty-five the Christmas tree was stripped of its numerous parcels and much merriment prevailed as the gifts, inexpensive in money value, provided fun in abundance. The committee served generous refreshments after which the gathering dispersed after adding one more to the list of delightful Christmas socials.

Miss Tanner is spending a week visiting friends in Agincourt and Toronto.

Miss Veronica Johnston of Wellington and is spending the vacation with her parents, Capt. and Mrs. James Johnston.

Mr. Gordon Northey of Toronto, is visiting his family in the village.

Mr. and Mrs. Andrew Wilson of Young's Point, were in the village on Wednesday.

Miss Irene Condon of the Ford Hospital of Detroit, is visiting her mother, Mrs. Wm. Condon.

Miss Georgina Everett left on Thursday for Toronto, where she will spend a few days en route to Timmins, Ontario.

Miss Janet Quinn of Warsaw is spending the holidays at her home in the village.

Mr. Alex. FitzGerald of Toronto, spent New Year's Day with Mr. and Mrs. H. G. FitzGerald.

WILL FORM CABINET.

BERLIN, Jan. 5. — (Canadian Press).—Chancellor Marx has accepted a commission from President Ebert to form a non-party Cabinet.

IT PAYS TO ADVERTISE

NEWS NORWOOD AND DISTRICT

Many Holiday Visitors to the Town and District.

NORWOOD, Jan. 5.—Mr. and Mrs. Bruce Puffer and Master Jack Puffer of Havelock spent New Year's Day with the former's parents, Mr. and Mrs. Isaac Puffer.

Miss Margaret Rahal left on Friday to spend a short time with friends in Toronto.

Mr. and Mrs. Iden Bonds and family of Hastings spent Thursday with Mr. and Mrs. Dan Rogers.

Mr. Howard Lobb of Cleveland, Ohio, is visiting his parents.

Mr. R. N. McDonald, ex-M.P.P. of Cottesloe, was in Havelock on Thursday attending the funeral of the late Mrs. Chas. Armstrong.

Mr. James Deck, a former Belmont boy but now of Northern Ontario, was a recent guest of his aunt, Mrs. Thos. Robinson. This is just the second time that Mr. Deck has been in this district in 28 years.

Mr. Fred Garlick, of Cleveland, Ohio, spent the past week with his family in the village.

Mrs. Jas. Paget, of Trent River, and Mrs. Roy Burgess, of Toronto, were New Year's guests at the home of Mr. and Mrs. John Weir.

Miss Marjory Miller, who has spent the Christmas vacation with her grand-parents, Mr. and Mrs. M. Nichol, returned to her home at Spragg, Ont., on Friday.

Mr. Richard Ennis was in Peterboro' during the week.

Miss H. L. MacLachlan, who has been visiting her sister, Mrs. Jno. Weir, returned to Toronto on Wednesday.

Mrs. Stanley Barlow and daughter, Miss E. Barlow, of Havelock, were guests of Mrs. W. Robb on Wednesday.

Mr. and Mrs. W. H. Brethen returned on Tuesday from a three-weeks' visit with their daughter, Mrs. T. E. Findlay in Detroit, Mich.

Mr. and Mrs. Everett Finlay and daughter, Miss Yvonne Finlay of Ogdensburg, N.Y., were New Year's guests of the former's parents, Mr. and Mrs. J. A. Finlay.

Mrs. Geoorge Hamblin and Master Jack Hamblin spent the holiday at Camboro', the guests of Rev. John Glover and Mrs. Glover at the Parsonage.

Miss Lois Cuffe was a recent guest of Miss Mary Fowlds at Hastings.

Miss Phyllis Innes, nurse-in-training at the Women's College Hospital, Toronto, spent New Year's Day in the village with her parents, Mr. and Mrs. Alex. Innes.

Mr. Gilbert Howson of Keene was in the village on Tuesday.

Miss Ona Finlay of the Union Bank staff spent the holiday with friends in Peterboro'.

Miss Charlotte Beamish, nurse-in-training at Smiths Falls Hospital, is visiting her parents, Mr. and Mrs. Richard Beamish, Peterboro street.

Mr. and Mrs. Lorne Lonsborough and daughters, of Warsaw, spent the holiday with the former's parents, Mr. and Mrs. George Lonsborough, Spring street.

Mr. Harold Beavis of Cleveland, Ohio, is spending the week with his family in the village.

Mr. John Robb attended the funeral of the late Mrs. Chas. Armstrong in Havelock on Thursday.

Mrs. Thos. Rahal left on Friday for Cleveland, Ohio, where she will remain for an indefinite time.

Mr. and Mrs. Geo. Lonsborough were in Warsaw on Friday on business.

Miss W. Rusaw is visiting friends in Hastings.

Mrs. N. C. Porter has given up the leadership of the Methodist Choir, and Miss Blanche E. Pearce, L.T.C.M., has been engaged to fill the vacancy.

Mr. Ralph Elliott presided at the pipe organ in the Methodist Church on Sunday last.

A CONSUMPTION CURE.

Inorganic Salt of Gold Approved by Chicago Surgeon.

CHICAGO, Jan. 5. — (Canadian Press).—Sanocrysine, an inorganic salt of gold which has been developed by Prof. Holger Moellgaard, a Danish scientist, as a cure for tuberculosis, received an unqualified endorsement from Dr. Peter C. Clemensen, Chicago surgeon, in his first report to the Chicago Health Department.

Dr. Clemensen was sent to Copenhagen to examine the properties of the new specific after the announcement of its discovery was made at the Health Officers' Convention in Columbus, Ohio, last October.

IRENE CASTLE, JUNIOR.

Famous Dancer is the Mother of a Seven Pound Girl.

CHICAGO, Ill., Jan. 5.—(United Press).—Irene Castle is the mother of a seven-pound girl. The thrice married dancer, who is known in private life as Mrs. Frederick McLaughlin, was in a local hospital to-day with her new daughter, who arrived last night. The child will probably be named Irene.

Mrs. McLaughlin's first husband, Vernon Castle, was killed during the war, flying in Texas. Her second, Capt. Y. K. Tremain, she recently divorced.

CHOPPED DATES.

Chopped dates, raisins or other dried fruits are quite as delicious as fresh fruits to be added to the morning cereal for variety's sake.

SILK COATS.

Embroidered silk coats with fur borders are shown for spring wear.

PIGEON LAKE SHORT CUT TO PETERBORO

Road Broken Across the Ice at the Old Bridge.

KING'S WHARF, Jan. 5.—The road across Pigeon Lake is broken across the ice down where the old bridge was, and also across at Morrissey's. No doubt a great many will take advantage of the short road to Peterboro.

A large number from here attended the social under the auspices of the R. M. Baker School in Lindsay Friday evening and reported a splendid time.

School Trustees.

The annual school meeting of S.S. No. 6 was held Wednesday and was well attended. The Trustees for 1925 are: Messrs. Peter Perdue, John O'Null and Wm. Herlihey, Sr. Mr. Vincent Perdue is secretary.

The skating has been splendid on Pigeon Lake until the recent very cold spell, and it is to be hoped it will not last much longer, as we are hoping to enjoy the skating again.

Miss Geraldine Harrington, teacher at S.S. No. 15, spent the holidays at her home in Ennismore.

Mr. and Mrs. Peter Perdue were business visitors to Lindsay during the week.

Miss Viola Herlihey, of the Peterboro Normal School, is at present at the home of her parents, Mr. and Mrs. Neil Herlihey.

Mr. and Mrs. Thos. Morrissey spent Christmas the guests of Mr. and Mrs. Frank Hickey in Ennismore.

Mr. and Mrs. Thos. Sullivan spent Wednesday, the guests of friends in Peterboro.

The Misses Mary and Nora Harrington, of the R. M. Baker School, Lindsay, are spending a few days, the guests of their parents, Mr. and Mrs. Michael Harrington.

Mr. Patrick O'Neill has returned to his home at Omemee after spending a few days the guest of Mr. and Mrs. Daniel O'Neill.

HAD HEARTBURN AND HEADACHES FOR MANY YEARS

Miss Reta Burris, R. R. No. 1, Waterford, Ont., writes:—"I have been troubled with heartburn and headaches for many years. There were verw few things I could eat without suffering from either the heartburn or severe headaches.

A friend recommended me to try

MILBURN'S LAXA-LIVER PILLS

This I did and found relief at once and have never been troubled since. I will always recommend your Pills to any of my friends who are troubled with heartburn, headaches or any other liver trouble."

Milburn's Laxa-Liver Pills are for sale at all druggists and dealers; put up only, for the past 30 years, by The T. Milburn Co., Limited, Toronto, Ont.

IF RHEUMATIC EAT NO SWEETS

Says Glass of Salts Help To Overcome Rheumatism Acid.

Rheumatism is easier to avoid than to cure, states a well-known authority. We are advised to dress warmly, keep the feet dry, avoid exposure, and above all, drink plenty of good water and avoid eating sweets of all kind.

Rheumatism is caused by body waste and acids resulting from food fermentation. It is the function of the kidneys to filter this poison from the blood and cast it out in the urine; the pores of the skin are also a means of freeing the blood of this impurity. In damp and chilly cold weather the skin pores are closed, thus forcing the kidneys to do double work; they become weak and sluggish and fail to eliminate this waste and acids, which keeps accumulating and circulating through the system, eventually settling in the joints and muscles, causing stiffness, soreness and pain, called rheumatism.

At the first twinge of rheumatism get from any pharmacy about four ounces of Jad Salts; put a tablespoonful in a glass of water and drink before breakfast each morning for a week. This is helpful to neutralize acidity, remove waste matter, also to stimulate the kidneys, thus often ridding the blood of rheumatic poison.

Jad Salts is inexpensive, and is made from the acid of grapes and lemon juice, combined with lithia, and is used with excellent results by thousands of folks who are subject to rheumatism.

NEW SUPPLY OF

Horse Blankets

Jute and all-wool. Priced from, each ..... $1.25 to $4.00

ROBES, Satchman and fur, from ..... $10.00 up

Also 1 Steel Scraper, New and Second-Hand Cream Separators, Wire Fencing, etc.; Mitts and Gloves, both wool and leather.

R. C. HEARD

379 Water St. Phone 1329

The Evening Examiner

PHONES—Editorial 1601, Business Office, 1600, Private Branch Exchange to all Departments.

The Examiner is a member of the Audit Bureau of Circulation.

The Daily Examiner, published every lawful evening, by The Peterborough Examiner, Limited, Office, 419 George street. $6.00 per year, delivered in city; out-of-town subscribers, by mail, $4.00 a year.

The Weekly Examiner, published every Thursday. Subscription price $1.50 a year.

U. S. REPRESENTATIVES

Special U. S. Representatives—W. H. Stockwell, 629 People's Gas Building, Chicago, Ill.

New York—Chas. P. Miller, 225 Fifth Avenue.

Advertising Rates on application.

R. M. GLOVER, Managing Director.

MONDAY, JANUARY 5, 1925.

"I'LL DO THE BEST I CAN."

To the Examiner the election card of a candidate for municipal honours in a neighboring township, as published in this paper the other day, appears to be the very acme of honesty and genuineness.

His appeal is brief and his pledge equally short. "Give me your support and I'll do the best I can."

After all, what man can truthfully promise more than his best, and yet how many candidates there are who pledge themselves to all kinds of planks, many of which could never be carried out, and most of which the aspirant proceeds to forget as soon as election day has passed.

We find them at every election, men who talk, with the vagueness and ambiguity of a Cabinet Minister discussing the League of Nations, about the sweeping reforms that will follow their advent into office.

There is no limit to what they are willing to promise—and usually the performance makes a sorry showing when compared with the prospectus.

All things considered, a candidate who is conscientious enough to confine his campaign pledges to the simple statement, "I'll do the best I can," should receive much consideration from the electors he is seeking to serve.

He is much more likely to assay higher under the acid test of public service than the other fellow who proffers many words and says nothing.

FOR HOCKEY "FANS."

With the Peterborough Hockey Club represented in the senior series of the O. H. A. for the first time in many years, it is to be hoped that the attitude of the people who patronize the games will be in keeping with the new status of the club.

In other words, there should be less of the small town partisanship and more appreciation of clever playing, no matter by whom it may be done.

By that we do not mean that there should not be enthusiastic support of the home team. By all means cheer for the "Petes" as lustily as ever, but let there be not so much verbal abuse of the visitors or of the referee as in the past.

The Peterborough team has played five games in Toronto this season, and on every visit has been given the best of treatment at the hands of the Queen City fans.

Even when the local team was playing against Toronto teams, Parkdale and Aura Lee, the Arena crowds applauded all Peterborough's good plays, and the players have never been the target for the abuse that was directed at them in smaller centres in other seasons.

Peterborough hockey crowds have never been particularly violent in their treatment of visitors, but this year with the Peterborough team prime favourites in Toronto and duly honoured for their fine showing at the Arena, there is more than the usual reason for regarding outside players as sportsmen and gentlemen, as the Peterborough team has found them to be and for treating them as such.

Cheer for Peterborough, of course—but let it go at that. Leave the practice of abusing visiting teams to such places as Belleville, where it seems to be regarded as a necessary factor in baseball and hockey.

THE PUBLIC CAN HELP.

Now that the municipal elections are over and the various bodies are beginning to look ahead of the year's activities is a splendid time for the citizens of Peterborough generally to resolve to assist the civic organizations in providing an efficient administration functioning on a basis of genuine economy.

Perhaps the best way the majority of people can help is by being careful about urging the civic bodies to spend money.

It is a strange trait of human nature that people who complain most bitterly about expenditures in general are often among the most anxious that public funds should be used to bonus this or that organization in which they may happen to be interested.

There are many worthy local organizations that are dependent to some extent at least upon the aid they receive in the way of municipal grants, and it would not be advisable or even good business to eliminate such assistance completely.

It would be well for all such bodies, however, to go over their budgets carefully with a view to pruning the amount they will ask from the City Council down to the minimum.

They should go on the principle of how much they can get along with, rather than how much they can get.

If this is done by the organizations in question, and the public generally resolves not to support any demand for public expenditure that does not appear to be urgently needed, the city fathers will have a much better chance of furnishing that economical government that so many citizens are urging as vital to the city's welfare.

WHERE DO THEY COME FROM?

Epidemics of hiccoughs have been travelling round the country. It seems to be a wandering ailment that stays only a few days or weeks in a community, then moves on. A victim "hics" for 24 to 72 hours, and abruptly recovers. Annoying but relatively harmless—just one of those nasty little nuisances that are forever bothering people.

What started the hiccough epidemics? Doctors cannot answer. Some students of psychology and mental peculiarities assert that it is all a matter of imitativeness or suggestion. Their theory is that a few people have hiccoughs and others unconsciously copy them.

Last winter, colds "ran to" bronchitis. This year the tendency is for colds to cling to the head. Here we have more nasty little epidemics. A definite type of cold goes the rounds. For instance, the head cold accompanied by an earache.

Medical specialists observe that each of these epidemics has definite characteristics of its own. It indicates that what we call a "cold" covers thousands of strange ailments.

Each year, as cities become more congested and the air more poisoned by auto exhaust, we have more and more epidemics of colds and flu.

As fast as the medical profession makes progress in curbing a disease like, for instance, typhoid or diabetes, nature sends new destroyers—new ailments to attack us.

Lately her destroyers have been re-enforced by widespread nervous disorders and multitudes of peculiar "flus" and colds.

Nature's system is to keep us so that she can strike us down to make room for oncoming generations. That's why new maladies develop as fast as the medical profession gets old one under control. And it is the reason why man will never find any elixir to enable him to live to an extremely old age. By right living we might survive 150 years, but somewhere is a natural deadline to prevent the earth becoming overcrowded.

It is a natural law. You see it at work everywhere—constant building up is balanced or offset by constant disintegration.

Orange and lemon trees, for instance, have been aided a lot by science. Now they have a disease called chlorosis, which among other things causes fruit to stop growing. The scientists are fighting back by injecting medicine into the "sick" trees.

Or take the animal kingdom. "Chicken flu" has been going the rounds—so severely that a fourth of the chickens delivered to New York died upon arrival. To protect itself, New York placed an embargo against shipments of chickens from eight States that supply it with nine-tenths of its live poultry. So goes the eternal program of destruction.

THE AUTO NOT A CALAMITY.

Another "authority" has levelled his pen at the automobile as being the cause of all the economic trouble in United States and Canada, says the London Advertiser. He says motor cars cost United States $8,000,000,000 per year, exclusive of taxes and interest. Depreciation he places at $1,800,900,000 per year.

If this estimate were correct and its deductions also right, surely the continent is spinning toward the scrap heap, but it is not correct because it tells only half the story.

The history of United States or Canada is the story of transportation. If we were still using the ox-cart there would be no Canadian West; there would be a very meagre and primitive east.

The railway train put the ox-cart out of commission as a means of transportation. The electric line for short travel is having a similar battle with the automobile and the truck, and with the further extension of permanent roads the electric line is going to find the struggle harder than ever.

We have not much patience with the economists who are always sorting the general public over and piling them up in two classes—those who can afford to buy automobiles and those who cannot. We know quite well that there are houses mortgaged in order to buy cars and there are real sacrifices often made to complete payments, but if the purchasers get their money's worth in the way of enjoyment, if they can travel to new districts, see new places and find satisfaction in so doing, who is going to say that their investment has not been a wise one?

The automobile provides a flexible means of transportation that could not be secured in any other way by people living in the country. A glance over the London market on any regular market day will convince any skeptic on that point. It has saved whole years of time that can be profitably used for other purposes. It has enabled families to go together on trips and holidays that otherwise would have been out of the question.

The industry provides a great deal of steady employment not only in the factories, but in the garages and supply stations all over the country.

The automobile is here to stay, and economists cannot stop it.

THE RIDDLE OF WHY WE LIVE.

Clarence Darrow, the lawyer, says: "There is neither purpose in existence nor a goal in living. If we knew where we were going, we could pick out the road. But so far as science, philosophy or history can throw any light on the subject, we are not going anywhere and there's no purpose."

Darrow is wrong.

There is a purpose behind this journey we call life, though it may not be revealed to us this side of the grave.

Life is a spiritual gymnasium.

Pain, troubles, burdens, disappointments, heartaches—all these are to the character or soul the same as the punching bag and Indian clubs are to the athlete.

Life is a training for a future existence.

Some even believe that life is a prison in which we are punished for sins of a former life.

Darrow continues: "You can make nothing else of a man but man. Selfish, mean, aggressive, tyrannical, prejudiced: that's what man is, and a lot more. It is absolutely hopeless to change men; I don't care how much environment you give him. Heredity and not environment shapes the human race."

This may be true of some men, but not of all men. Nor is it true of man collectively, man as an institution in creation.

Those who know Darrow personally know that he is neither selfish, mean, nor tyrannical. He is aggressive; nature has armed him with this quality by reason of the work he was destined to do.

Prejudiced? Apparently. And who is not? Yet prejudice, whether of small degree or great, cannot be held against the character of the individual. For prejudice is just another name for ignorance. And you cannot blame people for what they do not know.

Darrow is a deep thinker. But his reasoning is shallow when he asserts that "Heredity and not environment shapes the human race." If heredity alone shaped humanity, there would be no evolution, no change—for all generations would be alike, with each new generation unable to advance beyond its inheritance.

We are less influenced by heredity than by the gaps in heredity—the evils that gradually die out. Torture, for instance.

Human nature does change, though slowly. The average of humanity becomes better, and this is apparent to any one who does not try to make isolated exceptions the rule. An intangible spiritual leadership is guiding us through the ages. Compared with it, heredity and environment are minor factors in the evolution of man's nature.

EDITORIAL NOTES AND COMMENT.

Throughout Ontario the same story is told of a small vote at the municipal elections, in spite of a general attempt by the newspapers to have their communities make a better showing. It is difficult to suggest a remedy for this deplorable condition of affairs.

RADIO PROGRAMMES

WEAF, NEW YORK—492

8.20 p.m.— Richard McClanahan, piano.
8.40 p.m.—Leslie Joy, baritone.
9.00 p.m.—Gypsy String Ensemble.
10.00 p.m. Leslie Joy, baritone.

WJZ, NEW YORK—455

7.00 p.m.— Hotel Commodore Concert orchestra.
8.30 p.m.—Talk, "Learn a Word a Day."
8.45 p.m.—Claire Dux, soprano.
10.15 p.m.—Piedmont Trio.

WHN, NEW YOK—360

7.35-8.00 p.m.—Carlton Terrace Orchestra.
8.00 p.m.—"Storage Batteries," H. B. Shontz.
8.05 p.m.—Roseland Dance Orchestra.
8.40 p.m.—B. McAllister, tenor.
8.50 p.m.—Littman's Orchestra.
9.35 p.m.—Crystal Palace Orchestra

WBBR, STATEN ISLAND—273

6.00 p.m.—Watchtower String Quartet; Carl Park, violin; news.

WOR, NEWARK—405

8.30 p.m.—Brantford Theatre music
9.30 p.m.—"The Origin of Language and Some Sources of English Speech," Dr. Frank H. Vizetelly.
9.45 p.m. —"Music Reviews," Dr. Sigmund Spaeth; studio party.

WIP, PHILADELPHIA—510

7.00 p.m.—Bedtime story; roll-call; dancing lessons.

WDAR, PHILADELPHIA—395

8.30 p.m.—Studio recital.
9.20 p.m.—Movie review by J. A. Nassau.
9.30 p.m.—Stanley Theatre features

WOO, PHILADELPHIA—510

7.30 p.m.—Orchestra.
8.30 p.m.—Banquet tendered to Mas ter Artisan William J. O'Donnell; speakers, Lieutenant Governor David Davis, Mayor F. W. Kendrick, Senator Fletcher W. Stites, Raymond Mac Neille, W. A. Knusen, Dr. W. W. Giles J. A. Flaherty, R. A. Bittong, J. P. Gaffney.

WHZ, SPRINGFIELD, MASS—337

8.00 p.m.—Aleppo Drum Corps.
8.30 p.m.—Pro-hockey game Boston Bruins versus St. Patrick's.

WHAZ, TROY—380

9.00 p.m. — One-act farce, "That Brute Simmons."
9.20 p.m.—"The Relation of the Drama to the Radio and the Movies," A. De Wolf Vaillier.
9.30 p.m.—Comedy, "So There."

WGY, SCHENECTADY—380

7.45 p.m.—Vocal and instrumental solos talk.

WJAR, PROVIDENCE—360

8.00-9.00 p.m.—Haig Baligian, violin Madeline Casey, soprano.

WEEI, BOSTON—303

8.00 p.m.—Music.
8.45 p.m.—Bostonians Orchestra.
9.30 p.m.—Gertrude Drisko, soprano Lillian Breslin, soprano.

KDKA, PITTSBUGH—326

7.30 p.m.—Children's period.
8.00 p.m.—Girl Scout meeting.
8.30 p.m.—Orchestra; talk, "Obee and English Horn," illustrated; "Hawaii," R. H. Skinner.

WWJ, DETROIT—516

7.00 p.m.—Detroit News Orchestra; Ina Lockhart, contralto; T. S. Perry, tenor.

WSAI, CINCINNATI—309

11.00 p.m.—Cuvier's Entertainers.

WLW, CINCINNATI—423

9.00-11.00 p.m. — Orchestra; vocal and instrumental solos; monologues.

WSB, ATLANTA—429

9.00-10.00 p.m.—Music.

KYW, CHICAGO—535

7.35 p.m.—Bedtime story; news every half hour.

WLS, CHICAGO—345

7.00 p.m.—Market summary; farm news.

WMAQ, CHICAGO—448

7.00 p.mb.—Organ recital.
7.30 p.m.—Milan Lusk, violin.

WCBD, ZION, ILL.—345

9.00 p.m.—Junior choir; vocal and instrumental solos; readings.

A THOUGHT.

Nature forever puts a premium on reality. What is done for effect is seen to be done for effect; what is done for love, is felt to be done for love.

GERMAN RAILWAYS THRIVE.

Now Organized Under Dawes Plan With 300,000 Fewer Employes.

BERLIN, Jan. 5. — (Associated Press).—In most respects the German railway system is beck to prewar standards, Rudolph Oeser, Director General of the system, declared to the correspondents. This is ttrue despitet the fact that 300,000 railway employes were dismissed when the stabilization process began. The rolling stock is adequate to all needs, he said, although the passenger coaches and trackage are not quite up to the pre-war mark.

The railways, he pointed out, contributted 600,000,000 marks annually to reparations, besides 200,000,000 marks to the Federal Treasury, which sum also is devoteid to excluively to reparations.

Herr Oeser assertetd that the German railways were the largest single undertaking in the world, employing nearly 80,000 men and administering 33,000 miles of roads. The railways, he commented, now have been taken out of politics and are run on business principles a san undertaking belonging to the nation but operated as a private corporation under the Dawes plan.

COUNSEL ON CLOTHES.

(By Cynthia Grey)

Dress to please your husband!

Remember that you wore a pink mull the night he proposed, and always keep a pink mull in your clothes-closet.

Bear in mind that he hates loud things, and stick to high necks, long skirts, and quiet colors.

Study his favorite movie star, and wear your hair the way she wears hers.

But don't cherish the childish hope that these things will make him notice you.

CATTLE, GRAIN AND PRODUCE

Peterboro—Toronto—Montreal Winnipeg

RETAIL.

Fruit.

Bananas, 40-60c doz.; oranges, 25-27c doz.; tangerines, 50c doz.; grapefruit, 2 to 6 for 25c; lemons, 30-40c doz.; apples, Baxters, 25c peck; Tolman Sweets, 50-70c peck; Snows, 25-80c peck; Spies, 60-90c peck; Peewaukees, 50c peck; McIntosh, 80c peck; Kings, 50c, pk.; Wagners and Greenings, 60c peck; cooking apples, 30-40c pk.; Starks, Baldwins and Greenings, $5 bbl.; grapes, Red Roger 20c, Niagara 20c; Malaga grapes, 25-35c lb.; English hothouse grapes, $1.25 lb.; Casaba melons, 50-60c each; pears, 5c each; figs, 10c lb.; layer figs, 35-40c lb.; dates, 9-15c lb.; pomegranates, 2 for 25c; pineapples, 35-50c each; cranberries, 2 lbs. 39c; cocoanuts, 10-15-20c each.

Vegetables.

Potatoes, 15-18c peck, 75-85c bag; beets, 40c peck; carrots, 20-30c; parsnips, 25-35c; turnips, 15-25c; green onions, 5c bunch; Spanish onions, 3 lbs. 25c; white onions, 4 lbs. 25c; cooking onions, 3 lbs. 10c; cabbage, 5-15c head; leaf lettuce, 5c bunch; head lettuce and Iceberg, 13-20c; celery, 25c bunch; celery hearts, 2 bundles, 25c; parsley, 5c; tomatoes, 40c lb.; peppers, 60c doz.; squash, 15-25c each; cauliflower, 25-50c; pumpkins, 20-25c each; sweet potatoes, 2 lbs. 25c; spinach, 20c lb., 70c peck; eggplant, 30-40c each; hothousecucumbers, 35-50c each; mushrooms, $1.25 lb.

Nuts.

Mixed, 25c lb.; peanuts in shell, 18-35c lb.; shelled walnuts, 49c lb.; broken walnuts, 45c lb.; whole halves, 70c; California budded, 55c lb.; shelled almonds, 50c lb.; large Valencia, 80c; shelled Jordan almonds $1.30 lb.; Torrgonia almonds 2 lbs. 35c; Brazil nuts, 2 lbs. 45c; pecans, 85c lb.; chestnuts, Canadian 60c, Italian 40c lb.

Dairy Products.

Butter—Creamery, 37-40c per lb.; dairy, 33-40c; baking, 25c; lard, 20-25c lb.; shortening, 17-22c lb.

Eggs—Fresh extras, 75c dozen; fresh firsts, 60c; No. 2's, 55c; storage firsts, 45-47c dozen.

Cheese—23-40c lb.

Honey.

Sections—Clover, 25-30c; amber, 20-25c.

5-lb. pail honey—Clover 79c-85c; amber, 63-69c; buckwheat, 59-60c.

Fish.

Salmon trout, 25c lb.; white fish, 22-25c; kippers, 25c; kipperines, 30c lb.; haddies, 20c; fillets, 22-25c; oysters, 75c pint; oyster in shell, 40c doz.; shrimps, 40c pt.; codfish, 15-25c lb.

Meats.

Beef, 7-30c lb.; veal, 12-30c lb.; lamb, 14-35c lb.; mutton, 10-25c lb.; pork, 15-30c lb.; bacon, 25-45c lb.; sausage, 18-20c lb.; chicken, 20-30c lb.

Flour.

Flour, half barrel, $5.00; pastry flour, 24-lb. bag, $1.00-$1.15.

WHOLESALE.

Grain.

Fall wheat, $1.35-$1.40 bush.; oats, 55-60c; rye, $1.00; barley, 80-86c; peas, $1.50; alsike, $1.50-$8; buckwheat, 70-80c; sweet clover, No. 1, $3.50-$4.00; alfalfa, $8 bush.

Hay, Bran, Etc.

Hay, baled, $15-$16; straw, baled, $8; bran, $36 ton; shorts, $38 ton.

Hogs.

Live hogs, thick, smooth, $10.25 per cwt.; select graded, $11.25; dressed, head on $16; head off $17.

Hides and Wool.

Hides — Cow, 9c lb.; horse, $2.50-$3.00 each; calf skins, 15c lb.; lamb skins, $1.00-$2.00 each; shearlings, 25 35c each.

Wool, 25-28c lb.

TORONTO LIVESTOCK.

Current Quotations.

Choice export steers	$8.00	$8.50
Good export steers	7.25	7.75
Good to choice short keeps export feeders	6.50	7.25
Baby beeves, 630 to 850 lbs.	7.50	9.50
Choice handyweight butchers' cattle	7.00	7.50
Good handyweight butchers	6.25	6.75
Medium to fair butchers	5.50	6.00
Common light butchers	4.25	5.25
Choice 950-1100 lb. feeders	5.25	5.75
Fair to good feeders	4.50	5.00
Choice fat cows	4.75	5.50
Good butcher cows	4.25	4.50
Medium cows	3.50	4.00
Common cows	2.75	3.25
Canners and cutters	2.00	2.50
Good choice butcher bulls	4.25	4.50
Good choice export bulls	4.50	5.25
Bologna bulls	3.00	3.50
Choice milkers and springers	75.00	90.00
Medium milkers and springers	45.00	60.00
Common, each	30.00	40.00
Choice spring lambs	14.50	15.00
Heavy spring lambs	12.50	13.00
Common spring lambs	10.00	11.00
Choice yearling sheep	9.00	10.00
Good to choice sheep	7.00	8.00
Heavy sheep and bucks	5.00	6.00
Culls	3.00	3.50
Good to choice calves	13.00	14.00
Common calves	7.00	8.00
Medium calves	10.00	10.50
Grass calves	3.75	...
Hogs, f.o.b. thick, smooth	10.00	...
do fed and watered	10.60	...
do weighed off cars	11.00	...

CHICAGO GRAIN.

Chicago, Jan. 3.—Broad buying power developed in the wheat market today, and prices scored a brisk upturn, but then heavy profit-taking sales wiped out much of the gain. New export business, said to total 1,000,000 bushels, formed the chief source of encouragement to buyers. The wheat market closed easy, 3-4 to 1 1-4 cents net higher, May 1.77 1-4 to 1.77 3-8 and July 1.53 1-8 to 1.53 1-4, with corn 3-4 to 1 1-2 cents down, oats 1-4 to 3-4 cent off, and provisions varying from unchanged figures to 52 cents decline.

STERLING RATES.

MONTREAL, Jan. 4. — Sterling exchange rates were quoted here Saturday as follows:

Sterling demand $4.76 1-2 sterling cables $4.77 1-4.

MONTREAL GRAIN.

Montreal, Jan. 4.—There was no export business reported by Canadian exporters on Saturday, but there was some further demand from Ontario millers for Manitoba No. 4 wheat, and sales were made at 9 cents per bushel under the Winnipeg May option, c.i.f. bay ports. The total sales reported in this direction Friday and Saturday amounted to 100,000 bushels.

There was no improvement in the local and country demand for oats in the domestic market, and business was quiet but prices were unchanged. Ontario No. 2 white being quoted at 65 cents, No. 3 white at 63 cents, and No. 4 grade at 61 cents per bushel, ex-store.

Little business was transacteid in spring wheat, but the undertone was firm. The market for winter wheat flour was without any new feature to note.

In spite of a small turnover in the butter market, prices were well maintained. The demand for cheese from English importers was quiet but prices were unchanged.

Owing to the general severe cold and stormy weather that has prevailed of late in the prairie provinces and eastern sections of the country the production of fresh eggs has been much smaller than was anticipated by the trade and in consequence of which a stronger feeling developed in the local market for fresh extras and the prices were advanced 5 cents per dozen.

Gambling Among Women In England Increasing

LONDON, Jan. 5 — "Pikeman's pot" styles in women's hats, designed after the steel helmets of the 17th century pikemen, represented in the collection of arms and armor of the Tower of London, are the latest sensation in fashionable London millinery.

For some time, milliners have hunted for designs that would, by their novelty of appeal, lure women away from the popular cloche fashion. Earlier in the season they thought that a successful rival had been found in the square-crowned hat, but this was voted down by fastidious clients.

Now the 17th century helmet is being used as a model for the mid-winter hat. The feather-weight felt of the season—steel grey is the favorite color choice for realistic effect—is blocked to the 17th century outline and a tuft of feathers gives the feminine touch.

HASTINGS SCHOOL BOARD COMMITTEES

A. W. German, Chairman, and C. P. Doughty, Secretary of Board.

HASTINGS, Jan. 3.—The newly elected trustees of the Hastings Public School board met on Wednesday after the election of the ratepayers on that day. Mr. A. V. German was elected chairman of the board and Mr. C. P. Doughty, secretary-treasurer. On Friday evening the board held its first meeting with all the members present.

A communication was read by the secretary from the caretaker asking for a higher salary, and ten dollars more was granted.

It was decided to have the board meet on the last Friday evening of every month and all bills and accounts passed at the meeting, and all cheques be signed by the chairman and secretary.

Another motion was made that from this date forward that the school board meet village council and request same to have the ratepayers elect the school board.

By Mr. R. N. Simpson making the motion and Mr. H. Dodd seconding it the chairman and secretary-treasurer be authorized to sign all necessary papers in the bank for the purpose of carrying on the year's financial business.

The property committee was appointed, namely: Messrs. George Whitred and John Stewart. The financial committee: Messrs. R. N. Simpson and H. Dodd.

Another meeting will be called shortly for the transaction of further business.

Cobourg Road School.

School trustees elected for 1925 school board of the Cobourg Road are:

Mr. T. Collins, secretary-treasurer; Mr. D. Cleory and Mrs. Jos. Trotter.

Trustees elected at Fife's School for 1925 are: Mr. R. G. Collins, secretary-treasurer; Mr. H. J. Fife and Mr. J. J. Lynch, trustees.

Trustees elected at Elgin School for 1925: Mr. R. Leeper, secretary-treasurer; Mr. Wm. Thompson and Mr. John Buck.

Tustees elected to the school board of the Fleming School Board: Mr. George Pickens, secretary-treasurer; Mr. Arthur Waters and Mr. W. Fisher.

Trustees elected to the school board of the Dutch Line School for 1925: Mr. Earl Gillespie, secretary-treasurer; Mr. Felix Convey and Mr. Jos. Pickens.

The members of the congregation of St. Andrew's Presbyterian church are at present and will continue until Wednesday, casting their votes on the Church Union question.

A prayer and watch service was held on New Year's Eve in the Methodist church.

All the village church bells and fire bell rang and the Tanney whistle blew, to ring the old year out and the new year in.

Miss Mary Fowlds entertained a number of her young friends on New Year's Eve. Friends from Norwood, Campbellford were present and a very pleasant evening was spent.

Mrs. Norman McKelvie of Weston is the guest of her parents, Mr. and Mrs. A. Scriver, Sr.

Mr. and Mrs. J. M. Thomson and children, Ruth and James, of Shelburne are guests at "The Mouse."

Mr. and Mrs. I. Bouls and family spent New Year's with friends in Norwood.

Miss Margaret Butler of Peterboro was a New Year's guest of Mr. and Mrs. Patrick Butler.

Miss Bessie Sargent of Westwood has been accepted by the school board of Fife's School to teach the school for the coming year.

Mr. and Mrs. A. V. German, Mr. G. S. Stevenson and Miss J. Wilcox spent New Year's Day in Campbellford.

Born—In Hastings on January 1, 1925, to Mr. and Mrs. Cecil Whitred, a daughter.

Latest Hat Design Is 300 Years Old

LONDON, Jan. 5 — Betting and gambling are increasing enormously among the women of England and the "spirit of gambling seems to be in the very blood of our people," J. C. Meggitt, of Barry, declared at a recent conference here on "Sweepstakes, Betting and Gambling," promoted by the Young People's Department of the Congregational Union of England and Wales.

Mr. Meggitt said the newspapers are largely responsible for the growth of gambling because they foster it as a commercial proposition to increase their sales. Supporting this contention, another speaker said he had found in ten weekly papers he had examined at random 21 gambling competitions, offering nearly $100,000 in prizes.

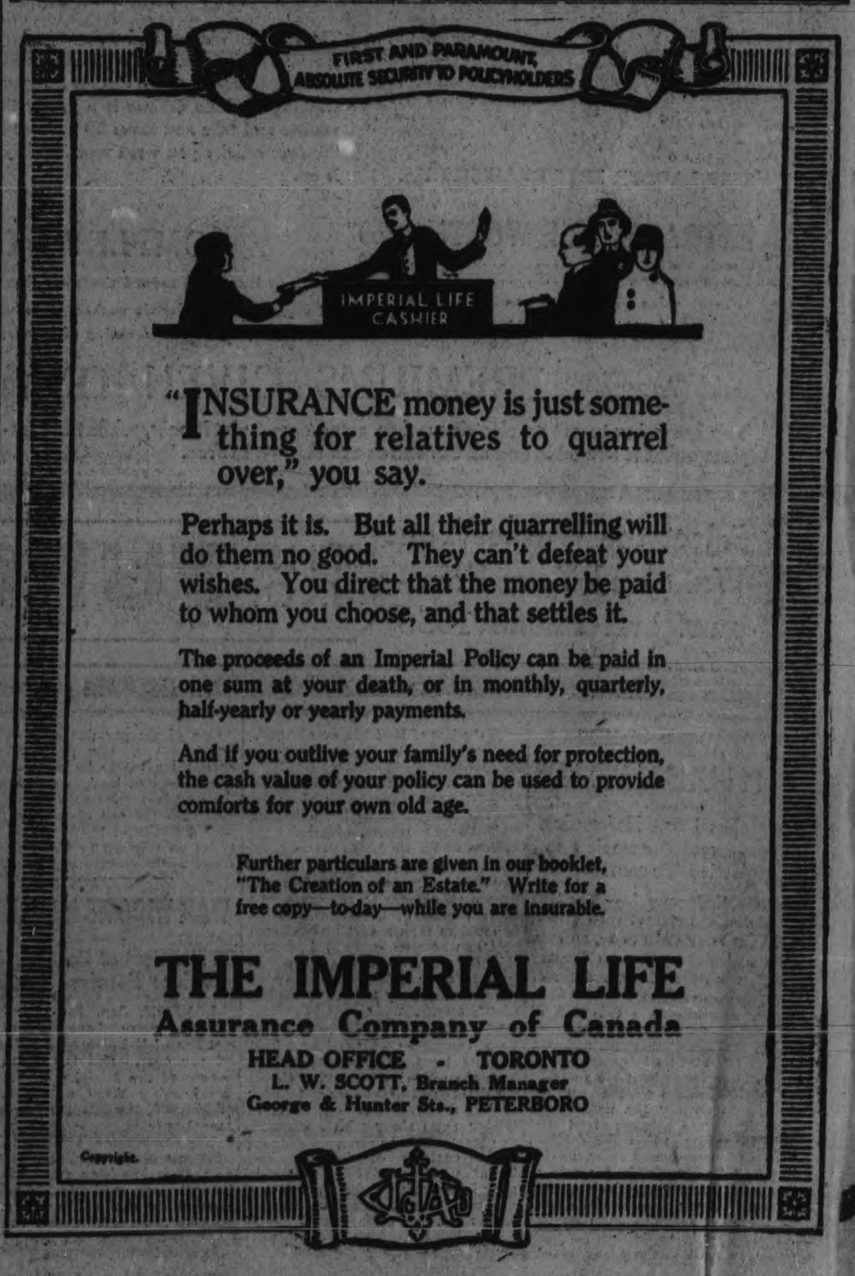

STANWOOD MAN FATALLY SHOT

Clifford Brown Was Out Hunting When Accident Occurred—Campbellford News.

CAMPBELLFORD, January 5. — Clifford Brown, son of Mr. and Mrs. D. H. Brown of Stanwood, in Seymour East, was fatally shot in an accident on Saturday morning.

Three young men, Clifford Brown, Allan Simpson and Earl Brunton were out in the woods on Garnett Redden's farm, hunting for a bear, which has been in the vicinity for the past week. They were walking along, one behind other, when young Simpson fell, and in getting up his gun discharged, shooting Clifford Brown. Two doctors from Campbellford were sent for, and they advised that he be rushed to the Peterboro hospital. He was taken to Havelock but was too late for the afternoon train, and was taken to the hospital at Havelock, but died while there, about half past seven.

He was in his 22nd year, and was born on the homestead where he lived all his life, except one year which he spent in the west. Besides his parents there are two brothers and four sisters, two of whom are married, Mrs. James Storie of Campbellford and Mrs. Thomas Sanders, who with the others are living at home.

The funeral will be held on Wednesday afternoon, service at 1 o'clock, in Stanwood Methodist church. He will be buried under the auspices of the Orange Order. The L.O.L. No. 1338, at Stanwood, of which he was a member, and Sentinel Lodge No. 2332, at Petherick's Corners, will join together for the service, of which Rev C. D. Daniil, the pastor of the church, will have charge.

Interment will take place at Mount Pleasant cemetery, at Campbellford.

The mother, Mrs. Brown has had several bereavements during the last few months. Her sister Mrs. Aikens of Healey Falls, died last September, and her brother, Mr. C. A. Loucks, (just buried last Thursday), and Mr. Ira Loucks another brother, all dying within a year. Then about a year ago, her husband, Mr. D. H. Brown who is a blacksmith at Stanwood, had an accident with his eye and was in the hospital in Peterboro for some weeks.

Mrs. Daniel Rowe

Mrs. Rowe, widow of the late Daniel Rowe, who died nearly twelve years ago died at her home on the farm at Healey Falls, where her son Harold lives, on Sunday in her eighty-sixth year. The funeral will be held on Tuesday, January 6th., 1925, service in Zion church leaving her late residence at one o'clock. The service will be in charge of the pastor, Rev. C. D. Daniel.

The late Mrs. Rowe was born in Cornwall, England, where she spent the early part of her life. After she was married she and her husband moved to Kent County.

In 1867, they came over to Canada and lived at Petherick's Corners for seven or eight years. They then moved to the farm on which she died and lived with her family there. The last three years she has been in poor health and her daughter, Mrs. Ben Redden has faithfully cared for her.

Mrs. Rowe leaves to mourn her loss, eight children, Mrs. Wm. Stanbury and Thos. H. Rowe both of Campbellford, Mrs. Ben Redden at the home, Mrs. George Maybee of Rawdon Township, Mr. Dan Rowe of Huntsville, Muskoka, Wm. John and Harold all of Stanwood.

Mrs. Rowe was a faithful member of the Methodist church and a loving mother to her children as long as she was able to help them in any way and will be missed by them all.

General News

Mr. George Smith of the English Line in Seymour, has been ill the past week with the bad cold that is going around.

His daughter-in-law, Mrs. Fred Smith has also suffered with the cold and has also been confined to her bed.

A special meeting of the Ladies' Aid is called for Monday night at the home of the President, Mrs. J. A. Irwin, Front street, at eight o'clock.

An important meeting of the Board of Management of the Sunday School of the Methodist Church will be held in the S. S. room on Tuesday night, at eight o'clock.

Miss Sara Black, R.N., of New York, who has been spending the past two weeks with her parents, Mr. and Mrs. D. Black, Inkerman Street, returned to New York City on Saturday. Her sister, Miss Helen Black, is returning with her and will spend several months visiting relatives and friends in New York. She is taking a rest on account of ill health.

Mr. and Mrs. W. H. Bateson, Victoria Street, who spent the New Year's week at Orillia, visiting Mr. and Mrs. Walter Scott, returned to their home on Friday night.

Miss Mabel Mitchell, daughter of Mr. and Mrs. John A. Mitchell, Havelock, Road, left on Monday for Belleville, to attend the Ontario Business College.

Miss Helen Hyland, who spent the holidays at the home of her sister, Mrs. E. P. Smith, in Belleville, returned to her home on Canrobert Street, on Friday night.

Miss Winnifred Phillips, daughter of Mrs. W. Phillips, Sebastapool Street, left on Monday morning for Belleville, where she will atttend Albert College.

Miss Grace Appleton of Belleville spent last week with her uncle and aunt, Captain and Mrs. T. H. Hyland, on Canrobert Street.

Miss Luella Grills, of English Line, Seymour, spent a few days last week visiting her friend, Miss Myrtle Ford, returning to her home on Sunday afternoon.

The W.M.S. of the Methodist Church will meet on Tuesday afternoon at the home of the president, Mrs. Geo. Oliver. They will also observe the day of prayer on Thursday night with those who attend the prayer meeting at 7.30.

The Study Class meets at the home of Mrs. Jos. Hore on Grand Road, on Monday night at eight o'clock.

CAMPBELLFORD AND DISTRICT

Officers Elected by the Masons—Social Events in Town.

CAMPBELLFORD, Jan. 5.—The Masons had a very interesting and largely attended meeting. The newly elected officers were installed by E. C. Bonnycastle and Dr. O. C. Watson. Another special feature was the unveiling of a memorial to the brethren who fell in the Great War: Captain W. J. Dosee, Robert Stanley Armour and Wm. J. Salter. Major J. M. Bygott performed the unveiling, and also gave an address. Major Belford, M.P.P., and Col. E. D. O'Flynn, of Belleville, also gave addresses and the service all through was a very impressive one.

A banquet was given in the dining hall, after which toasts and a programme, besides community singing, followed. Mr. P. C. Denyes acted as toastmaster. The following toasts were given: A toast to the King, a toast to the Craft, a toast to the Visiting Brethren, a toast to the New Officers, and the Junior Wardens' toast. Others who proposed and responded to the toasts were: Rev. C. F. McIntosh, Rev. D. A. McKenzie, R. J. Allan, J. O. Herrity (Belleville); Dr. Armstrong (Warkworth), Mr. Plant (Norwood), R. Montgomery (Detroit), G. A. Kingston, P. C. Denyes and I. A. Humphries. Solos were sung by Mr. A. M. Rollo, Mr. John Storie and Mr. W. Henson.

An orchestra, with E. C. Dolman, pianist, furnished music.

Wedding Bells.

Miss Mary Moir, daughter of Mr. and Mrs. John Moir, of Percy Township, was married at her home on December 25th, 1924, to Mr. Arthur Braithwaite, son of Mr. and Mrs. Jos. Braithwaite, of Roseneath. Rev. C. F. McIntosh, pastor of St. Andrew's Church, Campbellford, performed the ceremony.

The officers for the Young Ladies' Mission Circle of St. Andrew's Church were appointed for 1925 at their annual meeting in December. They are as follows:

President—Miss Verna Hay.
1st Vice-President—Miss Lillian Hay.
2nd Vice-President — Miss Mary Watson.
Secretary—Miss Olive Hay.
Treasurer—Mrs. John Storie.
Messenger Secretary—Miss Edna Connor.
Pianist—Miss Bessie Locke.
Finance Secretary—Miss Minnie Stephens.
Programme Committee — Miss Emma Meiklejohn and Mrs. Bert Stephens.
Look-out Committee—Miss Mary Watson and Mrs. Reginald McCullogh.

Miss Ada E. Bayes, daughter of Mr. and Mrs. Clement Bayes, Front Street, Campbellford, was married on Wednesday at the Manse by Rev. C. F. McIntosh to Mr. Chas. Haig, eldest son of Mrs. and the late Thos Haig, of Seymour. They will reside in Seymour.

Mr. Fred Barnum, Secretary-Treasurer of the Seymour East Branch of the Upper Canada Bible Society has sent in the following list of contributions and collections,—Miss Lillian McKeown and Miss Grace Stills, $5.45; Miss Verna Barnum and Miss Agnes Thompson $7.70; Miss Ruth Laurence and Miss Ina Rowe, $8.95 Miss Winnie Spencer and Miss Bessie Meiklejohn $7.95; Miss D. Sparks 50c; Miss Ethel Forde and Miss Cora Irwin, $5.25; Miss Freda Hay and Miss Elsie Bennett $10.85; Miss Elsie Hume and Miss Sylvia Whitton, $9.80; Miss Pearl Donald and Miss Gertrude Watson, $4.60; Miss Jennie Fry and Miss Gertrude Milne $3.05; Miss Mary Wilson and Miss Nettie Hay, $4.10; Miss Hazel McKenzie and Miss L. Matthews, $2.90; Miss Kate Gould and Miss Edna Diamond $9.10; Collections, $4.15. Total amount $84.35. This amount has been sent to the Bible Society.

Mr. Gerald Reynolds of Windsor and Mr. Frank Reynolds of New York, visited their parents Mr. and Mrs. M. A. Reynolds, Sebastapool street and their sister, Mrs. Roy Bell Balaclava street.

Mrs. Charles Stephen, of Havelock, who spent Christmas and New Year's with her daughter, Mrs. James Casement, Paliser Street, intends visiting friends around Burnbrae before going home.

Mr. and Mrs. George Hubble spent Christmas and New Year's with Mr. Hubble's mother, Mrs. James Casement.

Miss Helen Campbell met her cousin, Mr. C. P. Colville, in Toronto, and both visited Mr. Colville's sister, Mrs. Reinhardt, at Hanover, for a few days, returning to Campbellford on Wednesday.

Mr. C. P. Colville, of Regina, Sask., is visiting friends in Campbellford, his old home town. He says he finds a great change, and so many of the citizens now are strangers to him.

Miss Nelly M. Turner, who spent the Christmas holidays at her home on Queen Street, left on Saturday for Parry Sound, where she will resume her duties on the Public School staff in that town.

Mrs. A. L. Malcolm, Sebastapol Street, entertained about thirty ladies, principally old friends of her mother, Mrs. T. H. Mills, of Galt, who is visiting her daughter, on Tuesday afternoon from four to six. The rooms were decorated with Christmas decorations, and a very dainty lunch was served by the hostess. Miss Hattie Redden and Miss Nelly Turner assisted Mrs. Malcolm in the serving.

Mrs. Malcolm also invited about thirty of her young friends on Friday for afternoon tea. Miss Redden and Miss Turner also assisted her. A very pleasant time was spent, and lunch served to the guests at 5.30.

AT THE REGENT.

Monday, Tuesday and Wednesday — Johnny Hines in "Conductor 1492," a roaring comedy from start to finish. Election returns will be announced during the evening.

1d-4-6047

OBITUARY.

MRS. M. E. KENT.

Died at her former residence, 67 Lansdowne Street, on Sunday, Jan. 4,, Mary Elisabeth Kent, wife of Andrew Kent.

She leaves to mourn her loss a sorrowing husband, one son, Enos Kent, of Otonabee, one daughter, Mrs. William Sargent, 73 Lansdowne Street, one sister, Mrs. Jos. Stewart, 197 Murray Street.

Mrs. Kent was a very faithful member of St. James' Methodist Church.

The funeral will take place from the family residence on Tuesday, at 2 o'clock, to Little Lake Cemetery. Rev. J. D. Richardson will officiate.

KILLED BY GAS.

Henry Muskrat, of Keene, in a Shooting Accident.

RICHMOND HILL, Jan. 5.—(Canadian Press).—Asphyxiated by coal gas escaping from a kitchen stove, Jonathan Brillinger, aged 60, a lifelong resident of this district, died at his home here at about 1.30 o'clock Saturday morning.

HAVELOCK NEWS.

Items of Interest From the Railway Town.

The annual Christmas tree and entertainment of St. John's Sunday school was held in the basement of the church on New Year's eve, Dec. 31st. Rev. Mr. Stanley was chairman for the evening and an enjoyable programme was presented.

Much credit is due Mrs. (Dr.) Holdcroft for the training the junior and primary classes received and the splendid way they went through the choruses and Christmas carols which made up the first part of the programme. Three sets of lantern slides were then shown entitled "The Dogs of St. Bernard," "Dick Whittington's Cat" and "The Three Bears." As the slides were shown they were explained by Mr. A. W. Lane. At the close of the programme Mr. H. W. Roche distributed the presents from the Christmas tree and Mrs. Holdcroft presented a book to the following of her class for regular attendance, reverence and attention to lesson: Marguerite Roche, Mary Davies, Edith Davies, Helena Davies, Margaret Black, Bessie Morrison and Jas. Covert.

Refreshments were then served to the children.

"The Covered Waggon," a Paramount picture presented in the town hall on Tuesday evening under the auspices of the I.O.D.E., was well attended and a success financially.

Mr. and Mrs. Alfred Burgess of Toronto, are visiting Mr. and Mrs. O. Hubbel.

Mr. and Mrs. Geo. Herrington, of Windsor, who have been visiting the latter's parents, Mr. and Mrs. F. Spinks, returned home. Mrs. Spinks accompanied them.

Mr. and Mrs. John Plunkett, of Peterborough, were the New Year's guests of Mr. and Mrs. Alex Plunket.

Miss Berlinda Plunkett, of Toronto, and Mr. Robt. Plunkett, of Hamilton, are visiting their parents, Mr. and Mrs. Wm. Plunkett.

Messrs. Carman Coon, L. Hagerma nand Jas. Diaper attended the Peterborough-Aura Lee hockey game in Toronto on New Year's night.

Mr. and Mrs. Ross Brown of Smith Falls, are visiting the latter's parents, Mr. and Mrs. D. Vanskickle.

NEW BANDINGS.

Bandings of linen or organdie with appliques of colored leather are featured on some of the new spring dresses.

FIRE AT HASTINGS.

Barn on Property of William Sharpe Destroyed—Horses and Cattle Lost.

HASTINGS, Jan. 5.—A fire which means a serious loss to the owner of the destroyed property, occurred on Sunday evening about 7 o'clock.

Mr. William Sharpe, who resides at the extreme north section of the village, was doing up his evening chores at his barn. He was watering the stock and left the lantern hanging up over the entrance at the west, while he went for another pail of water. When he arrived at the barn he found it in flames, and owing to a strong west wind it was soon spread so that further prevention was impossible. The fire alarm was rung, and many willing hands were present to assist in any way possible. Fire extinguishers were brought but on account of the headway made by the blaze, they were of little use. Two horses and three cows were lost in the fire, along with other vehicles, and hay and grain.

Very little insurance was carried on the property.

BANK CLERKS BECOME BEGGARS

VIENNA, Jan. 5. — (Associated Press.)—The hosts of cripples who for years after the war molested the frequenters of Vienna cafes and restaurants for alms have of late diminished in number. The majority of them contracted consumption from exposure and have died.

The places, however, of these mendicants have been taken by hundreds from among the thousands of bank clerks who lost their jobs as a result of the failures of many little banks and the reduction of the staffs of the remainder.

The number of banks in Vienna began to increase with the issue of each successive loan during the World War and broke all records (one bank to every 1,000 inhabitants) for a country with only 6,500,000 population when the period of inflation was at its height. At this time many hundreds of students at colleges and universities were talked-over into abandoning their studies and accepting handsomely paid situations in the dozens of banks cropping up every week.

The financial slump of the past summer deprived these youths of their positions with the result that they are now to be met in every possible and impossible nook and corner seeking relief. Some are learning to become chauffeurs or are conductors on street cars, while a great many spend the day hawking note-books, pencils, calendars and even matches in cafes and restaurants. All of them are men of higher eductaion but this avails them naught. Fou thousand of them were let out during the last four months, and many more are to be discharged with the beginning of 1925.

The government has been petitioned to contribute funds towards the erection of sheds wherein these men may find shelter when rendered homeless. What makes their lot in Austria most distressing is that there is not the ghost of a chance for any of them to get new berths in banks. Business is at a standstill. Then the Austrian laws forbid any man to work at any trade to which he has not been apprenticed. This makes it impossible for these unfortunates to do anything but hawk goods or sweep the streets. Bnt both of these occupations likewise are crammed full.

USE SOME OIL.

A little kerosene oil added to boiled starch will keep it from sticking to the iron and will make the clothes glossy and smooth.

HAND SHATTERED.

Fumes Escaped From Kitchen Stove in Richmond Hill Home.

KEENE, Jan. 5. — While out hunting on Saturday Henry Muskrat had the misfortune to have his left hand badly shattered through the accidental discharge of his gun, necessitating the amputation of his hand above the wrist.

The Young People's League held a lantern lecture on the first hundred years of missionary work carried on by the Methodist church of Canada, last Friday evening.

The Keene Hockey Club are holding regular practices now and would like to arrange exhibition games withoutside teams.

Quite a number of hockey enthusiasts attended the Peterboro-Aura Lee hockey match at Toronto on New Year's night.

Mrs. Kent, of Zion, is dead. The sympathy of the community goes out to the family in their bereavement.

Miss Norma Rennie has been very ill during the last few days.

The funeral of the late James Anderson will be held at the family residence, Antrim street, Peterboro, on Monday, Jan. 5th, at one o'clock, proceeding to Keene cemetery for interment.

Mr. H. Fletcher received word this week of the death of his oldest brother, Charles, of Postcombe, Oxfordshire, England.

The Misses Helen and Kathleen Barry, of Westwood, spent New Year's Day at the home of Mr. and Mrs. F. S. Pollard.

Keene will be represented at the Lakefield bonspiel which commences on Jan. 6th, by two or three rinks.

Curling Results.

Geo. Weir	V. Ellis.
D. Kempt	Dr. Walsh
A. E. Fletcher	W. A. Nelson
F. A. Eason	G. S. Taylor
Skip . . . 5	Skip . . . 13
Jas. McCarthy	R. Humphries
Fred Hall	Ross Commrie
M. McCarthy	H. Drummond
M. Kennedy	D. Armstrong
Skip . . . 5	Skip . . . 7
Wm. Bishop	H. Kylie
Reg. Chapman	Wm. Hope
H. Reid	Wm. Drummond
J. J. Moore	M. Mather
Skip . . . 13	Skip . . . 9
Claude Nelson	O. O'Toole
N. Gainor	V. McCarthy
Jas. Dickson	W. T. Fletcher
R. Nelson	Wm. Chapman
Skip . . . 6	Skip . . . 10

MAY JOIN ST. PATS.

Nelson Stewart, of Cleveland, Offered $5,000 a Year For Three Years.

TORONTO, Jan. 5.— (Canadian Press).—St. Patricks' owners have gone high in an effort to secure the signature of Nelson Stewart of Cleveland, to a professional contract and Stewart is weakening and may arrive here to-day or to-morrow for a conference with the locals It is understood that the great poke check artist from Cleveland, has been offered $5,000 a year on a three year contract.

WEEK-ENDS.

A distinetinguished Englishman visits America. He was here years ago. He says the change he most notices is that Americans are learning to play. This is especially evidenced by "Saturday afternoons off" and the growing custom of week-end vacations.

We are begining to learn that work is not the supreme goal of life. It is merely a means to an end. The goal should be to enjoy life, see the world and acquire knowledge. These can come in the evening of life if a man has worked hard and succeeded in earlier years.

The Talk of the Town Sale

Fashion Craft's

January Clearance!

THIS IS THE SALE THAT MEN LOOK FORWARD TO

CLOTHING, FURNISHINGS, HATS, CAPS, AT SHARP REDUCTIONS

Peterboro's Finest Exclusive Men's Shop

JACK PRIMEAU

140 HUNTER STREET Peterboro

Gargle Throat With Aspirin

Clip This if Subject to Sore Throat or Tonsilitis

Prepare a harmless and effective gargle by dissolving two Bayer Tablets of Aspirin in four tablespoonfuls of water. Gargle throat thoroughly. Repeat in two hours if necessary.

Be sure you use only the genuine Bayer Tablets of Aspirin, marked with the Bayer Cross, which can be had in tin boxes of twelve tablets for few cents.

Correct Your Disordered Stomach

Instantly! End Indigestion, Gas, Heartburn, Acidity

The moment your stomach rebels, chew up and swallow a few Pape's Diapepsin tablets.

For Indigestion, Dyspepsia, Gastritis, Flatulence, Heartburn or any distress in stomach, nothing else gives comfort as this pleasant, harmless corrective, digestive and antacid.

Milions of the best of families always keep a large 60 cent package at hand—they know its magic and druggists guarantee it.

Sciatica

Eased at once

When you use Sloan's you don't have to rely on tiresome rubbing to relieve the pain. Just pat it on gently—at once fresh new blood is sent to the spot. The trouble clears up at once All druggists—35 cents.

Sloan's Liniment —kills pain!

To Executives and Salesmen

"How I sell busy executives"

12
26
38

A remarkably successful salesman says:—"Never call on a prospect you don't know without first calling him on the telephone to make an appointment." Here are his three reasons:—

1. "To secure an appointment, I must know something about the man, and plan what I am going to say to him. I talk to him about *his* business, not about my own.
2. "Having the lead in the conversation, I can ask questions to which he will answer 'Yes'. They are of such a nature that he invites me to call—the best possible introduction.
3. "With an interview arranged for, I then carefully study my proposition, and how I intend to present it. 99% of my sales are made in this way."

Planning the conversation before lifting the receiver off the hook is the essence of success in making sales by telephone. It makes better, more productive salesmen. Selling by telephone is an art capable of unlimited development.

J. M. McHARDY, Manager

EVERY NEW SUBSCRIBER ADDS TO THE VALUE OF YOUR TELEPHONE

Watch This Space In To-Morrow Night's Examiner

Announcement of an event of Extraordinary Interest to Citizens of Peterboro and District. Turn to this page as soon as you get To-Morrow Night's Paper.

Voice Of The People

To the Editor of The Examiner.—

Sir.—A letter in The Examiner taken from The Toronto Globe, and many others which have appeared in the press lately, raise the question of how it is possible for the "Presbyterian Church in Canada" to unite with other churches "without loss of its identity." Evidently this matter occasioned no difficulty in the minds of our parliamentarians, for in the "Act incorporating the United Church of Canada," the following words are employed: "Whereas the Presbyterian Church in Canada, the Methodist Church and the Congregational Churches of Canada having the right to unite with one another without loss of identity." I wonder if the members of Parliament, including those who fought so strongly against the passage of the Church Union Bill, allowed their minds to go wool gathering when those words were inserted in the Act? If so a similar charge can be brought against the British Parliament for they use identical language in their recent legislation in reference to the proposed Union of the Established and United Free Churches.

There seems to be a good deal of haziness in the minds of those who write as to what is meant when Unionists use the phrase "without loss of identity." A simple illustration will throw light on the matter. Let us suppose there are three concerns engaged in the drug business in Peterboro', known and incorporated under the names: Parke, Davies Company, Mulford Company, and Wampole Company. These three companies after prolonged negotiations and repeated votes of their shareholders decide to form a company known as "The United Drug Company of Peterboro', and apply through their accredited representatives to Parliament for an act of incorporation, which is duly granted. Let us suppose the action of the first named Parke, Davies Company was not unanimous. There were twenty shareholders in the company, five or six of whom refused to vote in favor of going into the United Company and declared their intention to withdraw. The majority were determined to proceed, however, deeming the union with the other drug companies a desirable one. In effect we can imagine them saying to the minority: "We are sorry you cannot see eye to eye with us. We have arranged that you shall have your just share of the assets of the business of Parke, Davies Company. You are even at liberty to start a new drug business here, to employ as many of the old clerks as will work for you, one thing we insist upon, however, and that is that you cannot do business under the name of Parke, Davies Company, and, of course, as honourable men you would not so desire. The business known as Parke, Davies Company is uniting without loss of identity, with two other drug companies, which unitedly will carry on as "The United Drug Company of Peterboro." When our patrons wish to know where the business entity known as Parke, Davies Company are doing business we wish them to know that without loss of identity we united with two other drug companies and are carrying on in the same building, manufacturing the same drugs, prepared to serve the same customers and give them even a better service than before." We imagine the United Drug Company printing its letter heads as follows:

The United Drug Company of Peterborough
(Incorporating)
The Parke, Davies Co., the Mulford Co., and the Wampole Co.)

The application of the above illustration may be made thus: Three religious bodies known as "The Presbyterian Church in Canada, the Methodist Church and the Congregational Churches of Canada, after prolonged negotiations, decided to unite and form one church to be known as the "United Church of Canada." Two votes of the members of the "Presbyterian Church in Canada" were taken as to the desirability of such a union. By large majorities on both occasions they voted in favor of it. The legislative bodies which give effect to the will of the people, the Presbyteries, the Synods, the General Assemblies, composed of an equal number of laymen and ministers, also declared repeatedly by overwhelming majorities that union was desirable. They proceeded to give effect to their belief and applied to Parliament for enabling legislation. When they approached Parliament they did so in the name of the "Presbyterian Church of Canada," and as its accredited representatives to whom authority for such action had been given by the people after two votes on the matter. They did not go as individuals, or as a part of the entity known as "The Presbyterian Church in Canada" and which came into existence as such in the Union of 1875, but in the name of "The Presbyterian Church in Canada." Their action, therefore, was the action of the church as such. Hence the words of the Act: "The Presbyterian Church in Canada . . . having the right to unite without loss of identity."

The Assembly as well as the Parliament, in thus wording the Act declare the right of the Assembly to act in its corporate capacity and in the name of "The Presbyterian Church in Canada." They may form out the standing of the non-concurring minority. They cease to be members of "The Presbyterian Church in Canada." They may form themselves into a new religious body, they may use the word Presbyterian, they may call themselves "The Canada Presbyterian Church," or some other such name, but they are no longer members of the religious corporation known as "The Presbyterian Church in Canada." That religious body came into existence in 1875 and as a separate entity passes out of existence June 10th, 1925, as a separate entity but not as an entity in Union with two other churches.

What Unionists insist upon, and they are supported by Parliament in their contention, is, that when people ask: Where is the "Presbyterian Church in Canada?" they can reply, it is found in "The United Church of Canada." The vast majority of its congregations occupy the same sites, are doing business for God in the same way, using the same forms of worship, being served by the same ministers, and using such signs and names in their announcements and letter heads as to indicate to all and sundry that the "Presbyterian Church in Canada" is now carrying on the Master's work as an entity in Union with two other religious bodies, the three in Union being incorporated under the name of "The United Church of Canada."

ROBERT POGUE.

CROSS-WORD PUZZLE

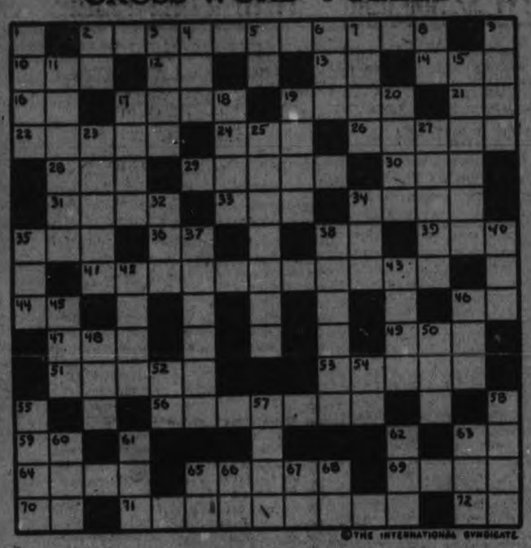

© THE INTERNATIONAL SYNDICATE

SUGGESTIONS FOR SOLVING CROSS-WORD PUZZLES

Start out by filling in the words of which you feel reasonably sure. These will give you a clue to other words crossing them, and they in turn to still others. A letter belongs in each white space, words starting at the numbered squares and running either horizontally or vertically or both.

HORIZONTAL

2—A bird which imitates the sounds of other birds
10—Feel remorse
12—Island on East Coast of U. S. (abbr.)
13—Measure of surface (abbr.)
14—Monkey
16—Upon
17—Anticipate
19—Lavish excessive love
21—Article
22—Telegraphed
24—Noted aviator
26—On the watch
28—Black, sticky substance
29—Long legged water fowl
30—A resinous substance
31—Level
33—Enclosure for pigs
34—Wise
35—Kind of poem
36—By; near
38—That is (abbr.)
39—A degree (abbr.)
41—A night bird
44—Note of the scale
46—Before noon (abbr.)
47—Prefix denoting three
50—Used for fishing
51—Used for holding pictures
53—Drawn into piles
54—North American golden winged woodpecker
59—Note of the scale
63—Conjunction
64—Eyes
65—Rub out
69—A geometrical figure
70—You and I
71—A game bird which makes a drumming sound
72—Prefix meaning "in"

VERTICAL

1—Forehead
2—Myself
3—Lump of earth
4—Untanned skin of the calf
5—Section of United States (abbr.)
6—A relative (abbr.)
7—Something very small
8—What baby calls dad
9—Curved
11—Brought together
15—Small bundle
17—At this place
18—Part of the head
19—Refute
20—Girl's name
23—A black bird
25—A slate colored bird
27—National bird
32—Pester
34—Ocean
35—Night bird
37—To cause to tremble
38—Pay no attention to
40—Restrain
42—Sacred bird of ancient Egypt
43—Sweet singing bird
45—Corroded
46—Sum up
48—Knock
50—Contraction of over
52—A letter
54—American Revolution (abbr.)
55—Black bird
57—To partly burn
58—A small singing bird
60—Before
61—Poisonous reptile
62—Highest card
63—A unit
65—Suffix making comparative degree
66—Correct (abbr.)
67—Note of the scale
68—Man's name (abbr.)

The solution will appear in to-morrow's paper.

OBITUARY

MRS. CATHARINE CROWLEY

DOWNEYVILLE, Jan. 5.—On Sunday, December 28, there passed away at her residence in the village the oldest resident of the parish in the person of Mrs. Catharine Crowley. Deceased was enoying excellent health until a few days before her death and death came as a shock to her many friends although she had reached the ripe old age of 87 years. Deceased was a life long resident of this parish and eight years ago moved from the old homestead into the village where they have since resided. She leaves to mourn her loss four daughters, Mrs. D. J. Winn of Toronto, Mrs. Daniel Haskins, Rochester, N.Y., Mrs. Thos. Perdue Detroit Mich. and Agnes who resides at home with her mother; fours sons, Thos., in Peterboro, Francis of Detroit, Mich., Wm. of Rochester, N.Y., and David of Lindsay. All were able to attend the funeral with the exception of Wm. of Rochester, N.Y., who was unable to be present on account of illness.

The funeral was held on Tuesday morning to St. Luke's church and cemetery and was largely attended.

Dr. C. S. HAMILTON.

COBOURG, Jan. 5.—Dr. Charles Samuel Hamilton, a physician who practised for some years at Coldsprings, died here on New Year's eve. He was a graduate of Queen's University, Kingston.

Dr. Hamilton married Alice Joques, daughter of the late Mr. and Mrs. G. E. Joques, of Montreal and Cowansville, Quebec, who predeceased him. Two children survive, Alice Emily, wife of Rev. F. S. Eastman, of East Sound, Washington, U.S.A., and Col. C. F. Hamilton, of the Royal Canadian Mounted Police Department, Ottawa. The latter was with his father at the time of his death.

Dr. Hamilton's second marriage was to Miss Maud L. Billings, daughter of Mr. and Mrs. Thomas Billings, formerly of Harwood, who survives him. Dr. Hamilton was a highly esteemed member of the Baptist church. He was a man of noble Christian character, consistent in his life and in his dealings with others.

Calomel To-Night

Hot Water Before Breakfast

No more headaches, indigestion, foul breath, constipation, kidney pains, if you will but follow a doctors advice by taking two Tanol Calomel Tablets tonight and a good drink of hot water in the morning to wash from the system all the previous days' poisons and wastes before more food is taken in. Tanol Calomel is harmless, acts on every organ of the body, stomach, kidneys, liver and bowels, no salt or seidlits are necessary, does not nauseate like ordinary calomel. Get a few of these tablets from your druggist and you will be surprised how much better they will make you feel. These inexpensive tablets can be obtained at F. C. Weber, Charlotte street.

RETAINS UNION.

KITCHENER, Jan. 5.—(Canadian Press).—The United Church of Linwood, near here, after two and a half years of union, voted unanimously to continue in the United Church of Canada.

SHE LOVED TOM MIX BEFORE SHE MET HIM

Dashing Film Hero Leaped Through Screen to Lasso Leading Woman, and Wife—Admired Him First in His Movie Triumphs.

LOS ANGELES, Jan. 2.—Love at first sight is usually considered the maximum in romanticism. And proud is the wife who can say truthfully, "I loved him the first time I saw him."

But Mrs. Tom Mix can beat this, hands down. "I loved him long before I ever knew him," she says in telling of her romance.

Tom Mix, popular film celebrity and internationally noted for his daring cowboy stunts and picturizations, brought vicarious glamor to one girl in the "effete east" years before he had reached his present eminence of popularity.

She also was a film worker, and after her day of working in "society pictures" her biggest delight was to sit in the darkness of those day picture places watching the dashing, daring Tom Mix.

"He was my hero from the first time I ever saw him on the screen," says Mrs. Mix.

"The big west, so inspiring, so mystically alluring to a girl living in the narrow, crowded streets of a big eastern town. And Tom, living in this atmosphere, triumphing there—I couldn't help but love him. He was my knight, without fear and without reproach."

So she dreamed, but with little hope of her dreams coming true.

Then her mother, also an actress, came west to take a position as Mix's leading lady.

"Thrilled I was almost overcome," Mrs. Mix describes her feelings. That was 11 years ago and the first Christmas day in the new California home, Mix first met his future wife.

Tom, the dashing hero of the screen, was no less ardent "off stage," and the first meeting was soon followed by a double engagement, the girl pledging to become his leading lady in the films, and also in domestic life.

So Tom saved her from bad men and runaway horses, from threatened riots and other perils, through some 20 pictures, with a very, very real love "fadeout" in each as his reward for valor.

The first settled in a little bungalow, bought by him for $4,000.

"And because I had been trained for the stage instead of domesticity, Tom was the cook," says Mrs. Mix "And my, he can make the most wonderful stews in the world, and lots of other things that seem marvelous to me."

Development of motion pictures brought fame to Tom and with it came a fine home, profusely decorated with trophies of his life—Navajo blankets, saddles of finest make and decoration, lariats, revolvers, rifles, sombreros and such like—cars, they now own nine— jewels and other things which much money brings.

Tom used to like those funny, pug-toed button shoes, but now he wears the latest in "kicks."

"My early life, spent among horses and the men who lived in the saddle, caused me to miss many of the big things in life," Mix says.

"But she brought them to me and we have found much happiness in continuing the romance which brought us together."

DAMAGE TO PLANTS BY COLD IS DISCOUNTED

Shrubs and Perennials in Good Condition to Meet Rigors.

What damage the record-breaking temperatures which have been experienced in December may have done to hardy plants and shrubs will not be known until spring, but gardeners may be comforted to know that everything was better prepared to stand severe weather than last year.

Hardwood plants were thoroughly ripened by the dry weather of the autumn. Growth was stopped early and the wood was hardened, while a year ago a mild, wet autumn, during which growth continued almost up to Christmas, was followed by a subzero spell which wrought much damage.

Snow Good for Perennials.

Perennials are much benefited by the blanket of snow which covers the ground in most of our suburbs, and they have to fear an unseasonable thaw more than continued cold.

One source of damage likely to be aggravated by the present weather is girdling of young trees and shrubs by rabbits and mice. When snow and ice cover up other food sources these animals will attack the tender bark of young trees and shrubs just above the snow and often eat a circle around the trunk. This severs communication between roots and top as the sap runs in the inner bark. A tree so treated will die unless it is saved by a difficult operation in bridge grafting.

All young trees and shrubs should be protected from girdling by a wrapping of heavy paper tied about the trunk for at least a foot above the ground. The animals will not eat through the paper.

Mulches Should Be Examined.

Wherever heavy mulches were placed over perennials before the ground was frozen hard, examination should be made for the presence of mice. Such mulches keep the ground soft and the rodents are very likely to make their nests there and feed on the plants. The remedy is to rake off the mulch and let the ground freeze, after which the mulch may be replaced as its purpose is not to prevent freezing but to prevent unseasonable thawing and consequent heaving.

GOLD KID.

Gold kid occasionally pipes the collar, cuffs and pockets of the smart kasha or flannel dress.

UNCLAIMED MAIL AT POST OFFICE

Andrews, Mr. and Mrs. Arthur, c/o Mrs. Miller.
Anderson, Mrs. Wallace, R.R. 2.
Albee, Lincoln.
Archer, Luella.
Allen, Mr. and Mrs. Frank, Water Street.
Anderson, D., c/o Mrs. Hughes, 233 George.
Anderson, F. S.
Breault, Mr. and Mrs. Ed., 23 Ellis Street.
Bennett, Mr. and Mrs., Park St. E.
Blair, Mr. and Mrs. Len, 209 Grandon.
Burney, George.
Brown, G. A., Insurance Agent.
Betes, Mabel.
Bell, Mrs. I., Hunter E.
Bamsey, Hazel.
Bickell, Mrs. Mary.
Branton, Miss H., 129 Clarke.
Connall, Sid., R.R. 3.
Campbell, Mrs. Frank.
Clegg, J. G.
Cuffe, Ena.
DeForest, J. F., 264 Hunter.
Donoghue, J., 554 Romaine.
Dwyer, P., R.R. 1.
Douglas, Olive, c/o Mrs. Harry Douglas.
Deuston, Miss F. E.
Forest, Miss V.
Fitzgerald, Kerwin, R.R. 6.
Foulger, Lillie.
Fallis, Mrs. John, 211 Bethune.
Fletcher, W.
Freeman, Richard.
Ferguson, C. C., 61 Smith.
Fifield, W., 316 Church.
Grant, Mrs. Maude C.
Gulliver, Miss B.
Gorham, Florence, Park Street.
Harsur, Ruth L., 21 Cowan Ave.
Harcombe, Mrs. Gordon, 452 Mark
Hall, Mrs. A., 198 Rubidge.
Huffman, Orville, R.R. 3.
Hill, Mrs. John.
Humphries, Gladys.
Hales, Miss M.
Hay, Mrs. W., Park St.
Izan, Miss R. B., c/o A. Low.
Jennings, J. D.
Jamieson, Ed., Springville.
Jones, Helen.
Lemay, John, R.R. 4.
Lott, Burton, 29 Stewart Street.
Lindsley, Bell.
Long, Priscilla, Brownton.
McFadden, Ruth.
McFadden, Mrs. Allen, R.R. 9.
MacTough, J. P.
McCarthy, James.
Moloney, Mrs. Maria.
Moore, Rosie, c/o Mr. Tupper.
Munno, Mrs. Jack.
Mather, Margaret.
Mathews, Edgar.
Martin, Orville.
Madden, John.
Morgan, H. P.
Muller, H., 515 Caroline.
Nugent, C. A., Fruit Grower.
Powell, C.
Peat, George L., c/o Toole Put & Co.
Rae, Eva.
Ray, Mrs. J. C., 307 Rubidge.
Raines, Mrs. Geo., 145 London.
Rowe, W. J.
Sparling, Mrs. A. J.
Stevens, O.
Smith, Mrs., Cor. George and Murray.
Thompson, W. J.
Tricker, Mrs. H., 16 Harriet St.
Vanbrocklin, Alice.
Warren, Minnetta.
Wood, Mr. Claude.
Wells, R. W., Box 936.
Warren, Wm. D.
Young, E. O.

FAILED.

The number of business failures has been low considering the dull times. So far this year, 1700 firms a month have gone to the wall. That looks like a lot but not when you recall that the total amount of business organizations is around two millions. A lot of the men with small profit businesses would be better off if they failed and had to get into something else. Being your own boss is not always what it is cracked up to be.

"CHRISTMAS SHOPPING BABY"

They will call him the "Christmas Shopping Baby" until another name is chosen. Mrs. Louise Partwick, 19, was buying some Christmas presents in a Toledo (O.) store when she suddenly turned to the clerk and asked her to call an ambulance. The ambulance came about the same time the baby did.

WILL BE POPULAR

Natural colored kasha cloth makes this distinctive three-piece suit with long, straight coat buttoned severely down the front and the straight-line frock slightly embellished with embroidery in henna and gold. We are promised a great many such costumes for spring.

LOOK: - HERE'S THE LATEST

Cod Liver Oil Now in Tasteless Tablets

Greatest Flesh Builder

No more will weak, thin, unfortunate children cry in protest when the nasty, fishy-tasting, horrible-smelling cod liver oil is brought out.

Medical science progresses rapidly, and now you can get at your druggist's real, genuine cod liver oil in sugar-coated tablets that young and old can take with ease and pleasure.

Even the run-down and skinny grown-ups, who ought to take cod liver oil, because it really is the greatest vitamine food and builder of healthy flesh in the world, will feel extremely joyful when they read this welcome news.

Of course, doctors have been prescribing cod liver oil in tablets under another name for several years, but it is only of late that one can walk into a drug store and get a box of these flesh-producing tablets just as easy as a bottle of cough syrup.

Thin, run-down, anaemic men, women and children who need to grow strong and take on flesh are advised to get a box of McCoy's Cod Liver Oil Compound Tablets, and if you don't gain 5 pounds in 30 days just get your money back.

One woman gained fifteen pounds in five weeks, according to her own doctor—another ten pounds in three weeks. A very sickly child, aged nine, twelve pounds in seven months, and now plays with other children and has a good appetite.

Just ask for McCoy's Cod Liver Oil Compound Tablets. Warne Drug Co., McDermid & Jury, Jas. Lynch or any good druggist will tell you that they are wonderful flesh and health builders. Only 60 cents for 60 tablets, and don't forget that they are wonder workers for feeble old folks.

Be sure and get McCoy's, the original and genuine.

IDENTIFY DINOSAUR TRACKS.

Interior Department Will Protect Ancient Footprints in Arizona.

WASHINGTON, Jan. 5.—Animal footprints on the Navajo Indian Reservation in Arizona, near the Grand Canyon National Park, had been identified as dinosaur tracks made about 10,000,000 years ago. The tracks, the Interior Department said, were among the first footprints of the Triassic age found in the Rocky Mountain area and were consequently of great scientific interest.

These tracks occur in a thin layer of rock about seven miles from Tuba City, reached from Grand Canyon over the Navahopi Road. It is the intention of the Interior Department to afford protection to these from vandalism.

The footprints measure sixteen inches in length, with a greatest spread of thirteen inches. The step or stride is shown to be fifty-three inches in length.

Identification and measurements were made by Dr. C. W. Gilmore of the Smithsonian Institution.

LACE TUNICS.

Lace tunics are being imported from Paris. Some are entirely of Irish lace, others are of georgette with lace inserts in the panels and borders.

Clank! Clankety! Clank!
BROKEN CROSS CHAINS
are replaced in a jiffy
WITHOUT TOOLS WITHOUT TROUBLE

OFF'N'ON TIRE CHAINS

For wet, slippery driving, SAFETY demands Tire Chains. CONVENIENCE demands Off'N'On chains. On without effort—off without effort. Save time and annoyance. A demonstration will convince you—See Off'N'On Chains at

ROLAND BESTARD - - - - 207 Simcoe Street
BREWER MOTOR SALES - - - - Hunter Street
DUFFUS MOTOR SALES - - - - Water Street
GILLESPIE'S GARAGE - - - - Alymer Street

CHURCH UNION

A MEETING IN THE INTEREST OF CHURCH UNION WILL BE HELD IN ST. ANDREW'S CHURCH

Tuesday, Jan. 6th at 8 p.m.

REV. ROBT. LAIDLAW, D.D.
of High Park Presbyterian Church, Toronto, will present the case for Union

Presbyterians and all others interested are invited
COLLECTION RECEIVED

When Parliament Opens

Ceremony and Procedure of the Past are Adhered to. Confederation Parliament met in Anxious Times. Important Matters dealt with in the First Session of 1867.

Canada's Parliament will meet on Thursday, February 6. Some predict that this will be the last session before a general election. A few months will show them true or false prophets. The future does not always confirm the convictions of the present, and Parliament still has a considerable period of legal life. Election dates rest with governments, whose hands may be forced occasionally.

The opening ceremonies and the coming session will be held in a time when peace at home and abroad promises an indefinite reign. There are many pressing problems for the legislators. But complex as they are, they are not so grave as those which weighted the hearts of its members when the first Dominion Parliament met in November, 1867. What a story in contrasts and comparisons could be told if any of the Parliamentarians of those days could stand on Parliament Hill, Ottawa, and watch the opening ceremonies of the present. The actual formalities would not differ greatly. Canada's parliamentary procedure follows very closely that of the British Houses. Every detail of the program has a meaning if one had the time to trace it to its beginnings. In nearly every instance it has a relation to some concession granted or won in bygone centuries and bearing upon the independence and dignity of Parliament.

The King is represented, of course, by the Governor-General, Lord Byng, as every Canadian ought to know, being the present occupant of that position. He comes to the Parliament Buildings in state, with a dashing mounted military escort surrounding his carriage. A salute is fired by an artillery unit as he reaches Parliament Hill, a guard of honor presents arms while a band plays the National Anthem. Inside the buildings there is still more ceremony: reception by members of the government and House officials, and a leisurely procession in which there is much color of military uniform and official dress, to the gorgeous Senate Chamber. Here the Governor-General reads the speech from the Throne, as the King does in the House of Lords when he opens the British Parliament, members of the Commons having first been summoned to the Upper Chamber to hear it.

If a new speaker has been elected by the Commons the procedure differs a little. The Speaker informs His Excellency that the House has elected him, "and will humbly claim all their undoubted rights and privileges." On behalf of the Governor-General the Speaker of the Senate replies that "he freely confides in the duty and attachment of the House of Commons to His Majesty's person and government, and upon all occasions will recognize and allow their constitutional privileges." This formality is a reminder of the sanctity of the Commons violated in Britain for the last time by a monarch in the person of Charles I.

The very proclamation summoning Parliament to meet is based on the forms of the past. It summons Senators and members of the House of Commons to appear personally, "For the despatch of business, to treat, do, and act, and conclude upon those things which in our said Parliament of Canada, by the common council of our said Dominion, may by the favor of God be ordained."

All, or mostly all of this ceremonial is unnecessary say some who would reform Parliamentary practice and procedure. But Canada is not ready yet to forego this ceremonial, and may never be willing to absolutely abandon it. There are some traditions that have become part of the national life, though our knowledge as to their birth and development may be too hazy to give us any idea of their true meaning. For the basis of some of them we would have to turn again to the story of Runnymede and Magna Charta. There have been few changes of importance in procedure in the Dominion Houses, since Confederation.

The Parliament of '67

When the Parliament of 1867 assembled there was bitter feeling between Canada and Britain on the one hand, and the United States on the other. In the latter country the passions aroused by Britain's firm handling of the Trent affair, had not died out, and the threat of more Fenian raids, similar to those of '66, and with thousands of American civil war veterans to support them, was a menace to the Dominion whose charter, was the British North Act. This had been proclaimed on July 1, 1867, and many celebrations of the event were held throughout the country. Rejoicing over the linking together of hitherto separated colonies under the aegis of this Act were tempered by the obvious dangers of the moment. The optimism and faith in the future that had made Confederation possible, did not vanish in the face of these clouds, and burns as brightly in the peace time of today as then.

The last Legislature or Parliament of old Canada (Ontario and Quebec), held its closing session in the new Parliament Buildings at Ottawa, which were just finished in time to allow of that. This session opened on June 8, 1866, and was specially called to deal with the provincial constitutions under which Upper and Lower Canada—we would say Ontario and Quebec now—were to go their way as separated provinces in the new Confederation instead of as Canada. Thus the old preceeded the new in the use of historic buildings which served their purposes until fire destroyed them in February, 1916. The wonderful new buildings, now completed with the exception of the upper portion of the tower, take second place to none of their kind in impressiveness and dignity, external and internal.

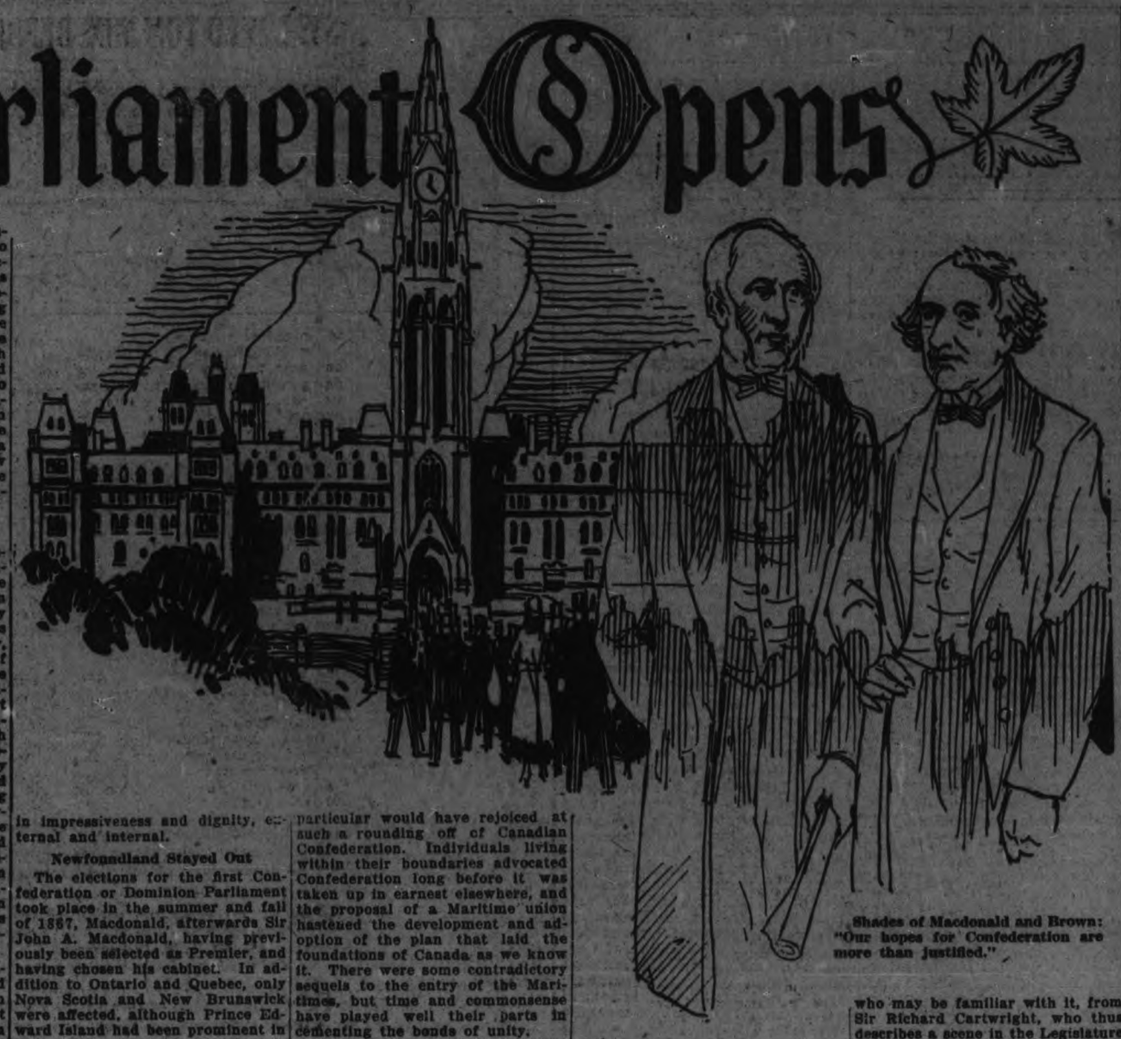

Shades of Macdonald and Brown: "Our hopes for Confederation are more than justified."

Newfoundland Stayed Out

The elections for the first Confederation or Dominion Parliament took place in the summer and fall of 1867, Macdonald, afterwards Sir John A. Macdonald, having previously been selected as Premier, and having chosen his cabinet. In addition to Ontario and Quebec, only Nova Scotia and New Brunswick were affected, although Prince Edward Island had been prominent in the conferences looking to Confederation, and one of these gatherings was held at Charlottetown. Delegates from Newfoundland were also present on that occasion, and it seemed for a time as if that colony would come into the Confederation. In fact in 1869 provision in anticipation of such a step was made by the Dominion Parliament. But Newfoundland had already decided to retain its independence, and at a much later date reached a similar conclusion when it considered that its overtures to Canada had not been met in a generous enough spirit. The Maritime provinces in particular would have rejoiced at such a rounding off of Canadian Confederation. Individuals living within their boundaries advocated Confederation long before it was taken up in earnest elsewhere, and the proposal of a Maritime union hastened the development and adoption of the plan that laid the foundations of Canada as we know it. There were some contradictory sequels to the entry of the Maritimes, but time and commonsense have played well their parts in cementing the bonds of unity.

One characteristic of the first Confederation Parliament was that many of the men composing it had served in the legislative assemblies of the provinces or colonies as some of the provinces were known. That was an age of forensic and oratorical ability. It was also a period of extreme rigidity of political opinion and partisanship. The language of debate, no less than its mannerisms and delivery was often positively ferocious. To some of those elected to Parliament it was a blessed relief to escape from the narrowness of sectional fields to the broader arc of Dominion questions and politics. As we view it today there was far too much of partisan bitterness there too, certainly too much of it was allowed to affect private and social life.

That first Parliament consisted of 181 members of the Commons and 72 Senators, in comparison with 235 and 96 respectively in our time. It did not include Hon. George Brown, who had taken so prominent a part in making Confederation possible. He was defeated in South Ontario during the general elections, and did not again seek to enter Parliament. One can hardly refrain from quoting to readers who may be familiar with it, from Sir Richard Cartwright, who thus describes a scene in the Legislature of Canada, then sitting in Quebec. "In that memorable afternoon when Mr. Brown, not without emotion, made his statement to a hushed and expectant House, and declared that he was about to ally himself with Sir George Cartier and his friends, for the purpose of carrying out Confederation, I saw an excitable, elderly little French member rush across the floor, climb up on Mr. Brown, who, as you remember, was of a stature approaching the gigantic, fling his arms about his neck, and hang several seconds there suspended, to the visible consternation of Mr. Brown and to the infinite joy of all beholders, pit, box and gallery included."

Thus with all the bitterness that attended the debates of that time, there was occasions when the finer emotions swept the hearts of men, and they could not hide them.

A lesson in the development of self government is afforded in the contrast between the situation eighty odd years ago and that of today. The idea of any one of the Canadian colonies governing themselves freely through their elected representatives seems to have been very far from the minds of most of the Governors sent out from Britain. Their idea of exercising every power and prerogative held by the Crown was based on the old fallacy that otherwise the country would be lost to the British flag.

A few exceptions among the Governors saw clearly that the lighter the bonds, the more closely they would hold. That idea and ideal outlived everything in the political struggles that marked the long and trying pre-Confederation period. These struggles were not without actual violence, including instances of open rebellion by some who were too impatient. The history of that period is worth reading by any who would understand the Canada of today.

Important Legislation

Several questions of magnitude were dealt with in the very first session of the Confederation Parliament. Steps for the acquisition of Rupert's Land and the North-West Territory was one. There were prophetic minds then who foresaw what a tremendous asset the West would be to the Dominion. But how many had a thought of the great provinces that were to grow in it? Manitoba, Alberta, Saskatchewan, British Columbia, are strong links in the chain of Canadian provinces from ocean to ocean. But some of the fathers of Confederation had fears for a while that the penetration of anti-British elements from the United States, would make the retention and development of this great Empire impossible. Hence their eagerness to make it plain to all the world that Canada was in possession and would remain so. Legislation for the construction of the Intercolonial Railway, to connect the Eastern provinces with their sisters to the west, was another notable measure. Reduced postage rates and the establishment of a post office savings bank system were also legislated for, but a proposal to put the telegraph system under government control, as in Britain, was not accepted.

In the years that have passed since then Canadians have grown to a better understanding of how great a work the Fathers of Confederation accomplished. Their work can never be completed: it is for each generation to carry on, leaving to its successors a better, a greater and a nobler Dominion. Parliament alone cannot do this; the citizenhood of the country must share in the work and the responsibility.

CORRIGAN

by EDMUND SNELL

(Continued from Saturday).

A single survey of the Englishman appeared to satisfy her.

"Not particularly. Perhaps you could help me just as well. If I stay up there much longer I think I shall go mad. I simply had to speak to someone. I've been watching your bungalow go up, plank by plank, wondering all the while who was going to occupy it. I thought at least it would be the manager."

He was close to her now and, strangely enough, the wilderness that surrounded him had taken on quite a different aspect.

"I'll do my very best," he stammered awkwardly. "Won't you come over and—er—look at the house. To tell you the truth, I designed it myself, and I'm no end conceited about it?"

"May I?"

"Of course."

She clambered through, disdaining assistance, and came to his side, flushed and smiling.

"It's awfully good of you to invite me over. I've been frightfully inquisitive ever since you took over the land. Arundill would be furious if he knew."

"Knew what?"

"Why, that I'd fraternized with the enemy. He hates you all—like poison."

Fellowes laughed aloud.

"Splendid! What on earth have we done to deserve this honour?"

"I'm not quite sure. You mustn't let that worry you. He's like it with almost everybody. He detests Jack cordially."

"Who's Jack?"

"My brother—Jack Vereker. I keep house for him. He was out here ages before Arundill and ought to have been made manager. It was a beastly shame. His contract's up in five months—and we're going to clear out."

Fellowes face dropped.

"Oh, don't do that," he said.

Her forehead wrinkled ever so slightly

"I'm afraid we must. Do show me over your house. There are four rooms, aren't there?"

"Five," corrected the assistant. "Two bedrooms, two sitting-rooms and a small place that serves as a combined cellar and office. Corrigan gave me a free hand, and I think it mighty sporting of him, considering that he has to foot the bill."

On the veranda Pamela paused.

"When I first came out, I met an awfully nice man in Jesselton. Jack couldn't get away and Martin looked after me splendidly. He had black water fever afterwards and died. We were both very sorry. He gave me a lot of useful tips."

"What were they?" demanded Fellowes sympathetically.

"One was 'Don't trust Arundill.'"

"Excellent!—and the others?"

"I couldn't possibly remember all of them, but I know he thought an awful lot of your chief. 'If ever you're in a hole—go to Corrigan.' That was the last thing he said to me when he put me on the train. Rather nice, don't you think?"

"That man knew what he was talking about. This is the veranda, you see. It runs all the way round and there are more steps at the back leading down to the kitchen quarters. I tried hard to be original, but I couldn't do better than keep the boys at a distance."

"I love the smell of new wood—and creosote. It is creosote, isn't it?"

"I believe so. Something of the sort, at anyrate. It rolled up labelled 'wood preservative.'"

They passed from one room to another, Pamela wildly enthusiastic—Fellowes sublimely content, until they came finally upon the cook boy in the act of preparing the table for the midday meal.

"You'll lunch with me, of course?"

The girl started.

"Oh, no! I'd like to immensely, but they're expecting me up there." She pointed through the open doorway to a roof of sago thatch just showing between the trees.

"I thought that was Arundill's place?"

"He lives right over on the far side—nearer the sea." She bit her lip, then looked straight into Fellowes' eyes. "He's a devil—that man! He wants me to marry him and I won't. Any self-respecting man would be satisfied with a definite refussal, but Arundill hangs round the house all the day and half the night. It's getting on my nerves. He's always finding some excuse to send my brother away—and it's horrible—alone!"

"Is your brother at home now?"

"No. He's over at Kudat waiting for a consignment of seed that probably only exists in Arundill's imagination."

"Then who's expecting you?"

"Oh, the servants. I ordered lunch for one—and it'll spoil."

"It won't." Fellowes assured her. "They won't let it do that. Now, all you've got to do is to settle yourself down in a long chair, let my boy mix you something particularly fizzy and cooling and tell me what's worrying you while lunch is preparing. You won't be putting me out in the least. We're used to coping with emergencies; besides, I was counting on Corrigan to stay—and he didn't."

She capitulated, sinking with a sigh of contentment into the chair the assistant pushed forward.

"I don't suppose I could make you realize how truly grateful I am to you for taking pity on me. I was feeling unutterably wretched when I saw you."

She leaned forward. "You must never let anybody know that I told you this—but Arundill's not playing straight. He was down with fever soon after he arrived and Jack managed until he was about again. There were all sorts of fishy-looking people rolling up at odd hours wanting to see Arundill on business, the sort of people Jack said, that no manager, acting in the interests of his company, could have dealings with. The accounts, too, seemed to be in a frightful muddle. Anyhow, there's something wrong somewhere. Jack knows it—And Arundill knows that he knows. I don't know if this sounds coherent. You asked me to tell you everything. There's just my brother, Arundill—and three juniors, who don't really count. Jack and his manager hate the sight of each other. Arundill's afraid of the knowledge Jack possesses, furious because I refused him, and working himself up into a state of mind that is making him capable of anything. My brother's torn between a natural desire to expose the man who pushed himself into his billet and a sense of loyalty to his superior. He swears he'll write to the London directors as soon as his time is up; but I'm beginning to be afraid Arundill will never give him the opportunity."

"How d'you mean?"

"I mean that one of these days Jack will walk into the trap Arundill has prepared for him. There'll be a frightful accident, he'll get caught in a burn, a tree will fall on him. . . ."

Fellowes almost jumped from his seat.

"My dear Miss Vereker!—people can't do that sort of thing——!"

She returned his gaze unflinchingly.

"Arundill can."

"But——!"

"Do you sleep alone—up there?"

"There's an old native woman who acts as my maid; that's all."

"No other protection?"

"There's the dog, of course; but he's an awful old fool."

"Good Lord!"

"It is pretty desperate, isn't it? Jack realizes my position keenly and wants me to go back to England. I couldn't hear of it, so he gave me this."

She produced from the pocket of her drill tunic a tiny revolver—an absurd affair of metal and mother of pearl that Fellowes could shut one hand completely over.

"Does it work?" inquired the man dubiously.

"Rather! We practiced with it the whole of one Sunday afternoon, until my ears positively sang. We stuck a bottle on a rock twenty yards away—and I tried to hit it."

The assistant's mouth twitched.

"Did you?"

"Yes—once; the first time, of course. My brother said it was beginner's luck, and I suppose he was right, for I never got near it again."

He handed it back to her.

"Does—Arundill know you possess this?"

She did not answer for a moment, but sat gazing over the rail, a faraway look in her eyes.

"Yes."

"Since when?"

"Since last night." She had relapsed into a dull, monotonous utterance, and all the while she was speaking a point of flame played at either cheek. "He came to my room and knocked. I was in bed. I thought at first it was the maid. He shut the door behind him and leaned against it. I told him to go away; but he still stood there, grinning; his mouth moving horribly. Then I threatened him with my pistol. I was terribly afraid. You see, I'd practiced standing up, and it didn't seem natural to fire from a lying position."

"Try leaning on your elbow," advised Fellowes. "You could hardly miss like that. He cleared out then, I suppose."

"Not at once. He laughed at me. 'You wouldn't dare,' he said. I advised him not to take chances, told him I'd been practicing for weeks. He asked me what for. I said—to kill anyone who came in when my brother was away. He shook his shoulders from side to side and leered. 'But you wouldn't want to kill me!' he said. 'I would,' I told him. 'With all my heart and soul'!"

Fellowes, a strange light dancing in his eyes, watched her in mute admiration.

"Lord!" he ejaculated after an appreciable pause; "what an outsider the man must be!"

"What would happen—if I killed Arundill?" she asked slowly. "Would they hang me?"

The assistant sprang to his feet and rested a heavy hand on her shoulder.

"Of course they wouldn't," he said easily. "But you're not going to do anything of the sort. Arundill's seen what kind of reception he's likely to expect—and that's all there is to it. Look here, we're pretty near neighbors. If, by any chance, anything should happen, fire, twice—in the air, out of the window, anywhere—and I'll be with you in a couple of shakes. Is that a bargain?"

She held out her hand.

"I don't think even Corrigan could do more than that," she said.

They lunched together in the most cheerful room Pamela had encountered since she left Singapore. The windows, even, boasted glass panes and a cluster of bewildered flies hung wonderingly from a fresh, white-painted ceiling.

"If I had a home like this," she ventured between the courses, "I should never want to leave it. It makes me ashamed of our—hovel up there."

"I expect you've succeeded in making it very comfortable," returned Fellowes gallantly.

"I haven't. I don't believe anybody could—not even you. None of the shutters fit and the rain comes in whenever there's a storm. It was run up in an emergency—and is now supposed to act as a permanency!"

"My last house was like that," said Fellowes. "Most of them are out here; but Corrigan's bent on replacing them gradually. You see, Miss Vereker, he's his own master, and it's his own money he's spending; not the public's. I suppose it's pretty sound economy in the long run. Men stop with a feller who troubles himself about their creature comfort. He hasn't the bother of constantly chasing round for fresh blood. Besides, a chap can do twice the work when he's well housed and looked after."

"I suppose so," agreed Pamela, dreamily. This Corrigan institution seemed a nice, comfortable sort of affair to belong to. She wondered why her brother had never told her about it. Perhaps he didn't know either? And then it occurred to her with surprising suddenness that everything was due to that strip of jungle that had hitherto stretched between the two estates. If Arundill had been looking after his firm's interests, he would have secured it long ago—and Fellowes would never have had the opportunity of building a bungalow within a stone's throw of her own. It's an ill wind that blows nobody any good, after all, and it would be nice to lean out of her windows and stare down on to the shingled roof, knowing all the while that she had only to give the arranged signal to have its occupant hurrying to her side. There was something about Fellowes, too, that made her feel snugly at home. In an odd sort of way she found herself wishing that something exciting would happen, so that she might have a chance of seeing the light of battle leap into his eyes and the muscles that rippled the sleeve of his tunic extend their sphere of action. Even in the remotest fringes of Corrigan's domain there lurked a subtle sense of security—and it was with an effort that Pamela Vereker rose to her feet and took leave of the man who had sworn to champion her cause.

"Good-bye, Mr. Fellowes. I'm ever so grateful to you—for everything. I feel ten thousand times better than I did this morning!"

"I'm glad of that," replied the man, simply. "To tell you the honest truth, I should rather welcome an opportunity of getting a knock in at our friend Arundill. There was something about the way he ignored my greeting the other morning that set my teeth on edge. Good-bye, Miss Vereker. When your brother comes back, bring him across. We might manage some cards or something."

(To Be Continued.)

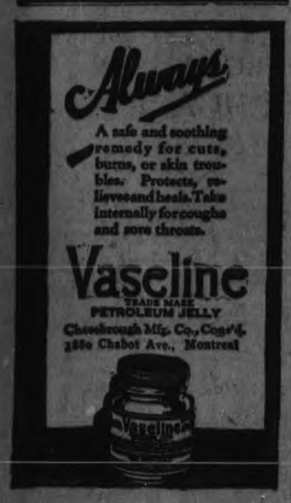

WHEN NEPTUNE DOES HIS STUFF

When Father Neptune does get his back up, it's some back. Here is shown a giant wave breaking against the boardwalk at Winthrop, Mass. The kiddies are having great sport in trying to dodge the downfalling shower of spray before it overwhelms them.

GOT IT.

Customer (reading the menu)—"I'll have some grilled lobster."

Waiter—"Lobster is off, sir."

Customer—"Then bring some stewed oysters."

Waiter—"Oysters is off, sir."

Customer—"I'll have a dressed crab."

Waiter—"Crabs is off, sir."

Customer—"Haven't you any shell fish at all?"

Waiter—"Yes, sir—eggs."

Guard Against "Flu" With Musterole

Influenza, Grippe and Pneumonia usually start with a cold. The moment you get those warning aches, get busy with good old Musterole.

Musterole is a counter-irritant that relieves congestion (which is what a cold really is) and stimulates circulation.

It has all the good qualities of the old-fashioned mustard plaster without the blister.

Just rub it on with your finger-tips. First you will feel a warm tingle as the healing ointment penetrates the pores, then a soothing, cooling sensation and quick relief.

Have Musterole handy for emergency use. It may prevent serious illness. 40c and 75c, at all druggists.

The Musterole Co. of Canada, Ltd., Montreal.

MUSTEROLE
WILL NOT BLISTER
Better than a mustard plaster

SHRINERS' TEMPLE COST $2,500,000

Mother Temple of Ancient Arabic Order in New York Dedicated Yesterday.

NEW YORK, Jan. 5.—One of New York's most unique buildings, the mosque of Mecca Temple, mother temple of the Ancient Arabic Order, Nobles of the Mystic Shrine, was formally dedicated with imposing ceremonies on Dec. 30.

The occasion attracted thousands of Shriners from various sections of the country. A picturesque parade down Fifth Avenue of the Arab patrols, bands and drum corps of 40 temples in the east preceded the event.

The mosque, a quaint bit of the Orient, is located just off the fringe of the theatrical district, and extends between West 55th and 56th streets near Sixth avenue. It cost $2,500,000

An immense red tiled dome, surmounted by the symbolic scimitar and crescent, covers the main auditorium which can seat nearly 5,000 persons. The front of the mosque is of white stone and vari-colored terra cotta work. There are only a few slit-like windows on the face of the building and great bronze oriental lamps hang over the half-dozen arched doorways.

On the 56th Street entrance there is a 12-storey administration building, topped by a roof garden. Three lodge halls, club rooms and the quarters for officers occupy this section. Here also are stored the first records of the Mystic Shrine in North America and the original jewel of the Shrine, worn by the late William J. Florence, actor and dramatist, one of the small handful of founders of Mecca Temple in 1872. Mecca now has a membership of 12,000.

The main auditorium has a stage larger than the majority of theatres in this city, equipped with special scenery and lighted by the most modern devices. The main floor has movable opera chairs, so that it can be used for dancing. Two large galleries reach almost to the base of the dome. A feature of the auditorium is a pipe organ, costing $50,000.

Under the auditorium is a banquet hall, which can seat 2,500 persons, and modern hotel-like kitchens.

The dedicatory ceremonies were in charge of Rosslyn M. Cox, of Middletown, N.Y., the Illustrious Potentate of the Temple. Bishop William T. Mannig of the Episcopal diocese of New York, delivered the invocation, and the ritualistic ceremonies were directed by William A. Rowan, Grand Master of Masons in New York State. Addresses were made by Supreme Court Justice Arthur S. Tompkins, Past Grand Master, and Mayor W. Freeland Kendrick of Philadelphia, Past Imperial Potentate of the Shrine.

In the evening the first ceremonial was held in the mosque, when 400 novices, in Shrine language, "crossed the hotsands of the desert."

Country Lady—"I've been expecting a packet of medicine by post for a week, and haven't received it yet."

Post Office Clerk—"Yes, madam. Kindly fill in this form, and state the nature of your complaint."

Lady—"Well, if you really must know, it's indigestion."

IT PAYS TO ADVERTISE.

1925 IS EXPECTED TO BE A DRY YEAR

Since 1865 Every Fifth Year Has Been Wet in England.

LONDON, Jan. 5.—The year 1925 will be the driest the universe has experienced this century, an official of the British Meteorological Department told The Associated Press in explaining a new discovery which departmental experts have made, and which, it is declared, enables them to pick out the wet and dry years to come.

St. Swithin will have 12 months of large scale unemployment after Christmas, the department has emphatically predicted, and the drought to come will not only dry up these soggy islands, but extend to the rest of the world.

This statement was made after much study on the part of weather scientists, and as the result of the discovery that a close connection exists between rainfall, particularly in Great Britain, and the frequency of solar prominences. The latter are explained to be the tongues of flaming gas that dart out from the sun's surface, sometimes to a height of 250,000 miles and at a speed of more than 150 miles an hour.

Experts have spent three years studying the relation of this phenomenon with the fall of rain and have learned that the interval between the dates when these giant fireworks are most active has grown progressively shorter during the last half century, while the periodicity of wet years in England has shown a corresponding change. The mathematical curves indicate a relationship that is too definite to be overlooked, say the departmental chiefs.

This relativity is nothing new. It was noticed about 1865, and for the next 25 years, every fifth year in England was wet, the other four being dry or normal. All this time the solar prominences were appearing regularly and normally. At the end of the 25 years the flames appeared oftener and continued to appear at regular periods for 20 years, when every third year was wet. From 1910 to 1921 the flames were more active and alternate years were wet and dry.

The droughty year of 1921 appears to have been the turning point, for now the department experts have figured out that for the next period of increased solar activity the years will be in cycles of three, two wet years and one dry one. The year 1922 is reckoned as the last year on the late period, therefore the years 1923 and 1924 have been the wet ones, and 1925, if any faith can be placed in the constancy of the solar prominences of the sun, should be a dry one in England and a droughty one for the rest of the world.

PRISONERS.

Thirty years ago the average age of convicts sent to state prisons was from 32 to 42.

Now the average age is from 22 to 25 years. And nearly a third of them are under 21.

Among many reasons, the drug traffic looms largest. Majority of big crimes by young men are committed in temporary recklessness imparted by drugs. Dope is the foundation of modern criminality.

REV. M. C. MACKINNON DENIES TRUTH OF STATEMENTS MADE BY AN ANTI-UNION SPEAKER

World Wide Congratulation on Union Does Not Indicate Destruction, He Says.

DENIES COERCION.

More Safeguards Under Church Union Than by Old Presbyterian Constitution.

In a short address preceding the sermon by Rev. D. N. MacLachlan, of the Presbyterian Home Mission Staff, Toronto, in Knox Presbyterian Church last night, the pastor, Rev. M. C. Mackinnon, took occasion to correct statements made at a meeting of anti-Unionists on Friday night, and in the literature of the "Presbyterian Church Association."

Drawing attention to the statement that the Unionists are destroying the Presbyterian Church, Rev. Mr. Mackinnon asked who the ministers are who are doing so. "Is it those who believe God is leading us out into a wider fellowship with world-wide Christianity?" He quoted Dr. R. P. MacKay, Principal Mackinnon, Moderator of the General Assembly, the thirteen hundred Canadian ministers, including Rev. J. Rollins, Rev. R. Pogue, Rev. J. W. Gordon, Rev. Mr. Mitchell, Rev. H. J. Keith and Rev. J. A. MacKenzie, who are all entering the United Church. "Are these men destroying the Presbyterian Church?" the speaker asked.

The General Assembly of the United Free Church of Scotland expresses the "profoundest interest and satisfaction" in congratulating the Presbyterian Church on entering the United Church. "Would they congratulate us on the destruction of the Presbyterian Church?"

The Moderator of the Church of Scotland says to the Unionists: "You are setting an example to the whole Christian world." "Does he consider the Union the destruction of the Presbyterian Church?"

Ninety-five per cent. of the foreign missionaries of the Presbyterian Church are entering the United Church. "Are they destroying Presbyterianism?"

The Pan-Presbyterian Alliance Council unanimously and cordially welcome the United Church as a member of the world family of Presbyterian churches. "Are they welcoming the destruction of the Presbyterian Church? The assertion made by the anti-Unionists is obviously absurd."

Denies Coercion.

Rev. Mr. McConnell made the statement on Friday night that the Presbyterian ministers received instructions that they would only get two more days to decide whether or not they would enter the United church. Rev. Mr. Mackinnon denied the truth of the statement, saying, "I never received the slightest hint from the leaders of our Church in Canada as to the step I should take."

"The claim made on behalf of the Presbyterian Church Association that it had obtained a six months' period in which every member would have the right to vote is erroneous," Mr. Mackinnon said. "The amendment giving that stay was prepared and inserted in the bill by the Unionists in order to remove any appearance of coercion, and it was definitely opposed by anti-Unionists in the hope of defeating the whole bill."

"When Rev. Mr. McConnell said the anti-Unionists are holding the strategic points in the west, what about Regina, the capital city of Saskatchewan, where all five churches have entered or are entering the United Church?"

Council is not Autocratic

Referring to the powers imputed to the General Council by anti-Unionists, who say the Council has "all kinds of autocratic powers", Rev. Mr. Mackinnon compared the "Barrier Act" of the Presbyterian Church in Canada and similar acts in the old Presbyterian Church, showing that there are greater safeguards against changes by the General Council in the United Church than there are against changes by the General Assemblies of the Presbyterian Church.

The Barrier Act does not require that legislation be submitted to the people. In the United Church Act reference is specifically made to the General Council consulting with Pastoral Charges or people. This indicates greater safeguards in the United Church. The United Church Act, furthermore, guarantees that not even the General Council can interfere with the freedom of worship at present enjoyed by the negotiating churches. Mr. Mackinnon quoted from Section 5, paragraph 24, of United Church Act, and section 121 of the Rules and Forms of Procedure of the Presbyterian Church in Canada.

Ordination of Elders

"Rev. W. F. McConnell repeats a statement made in the Presbyterian Church Association pamphlet that the ordained eldership will be dropped. Section 2 (a) of the United Church Act guarantees that: In the management of their local affairs the various churches, charges, circuits or congregations of the negotiating churches shall be entitled to continue the organization and practices enjoyed by them at the time of the Union. As previously indicated, this privilege is made secure by greater safeguards in the United Church than the safeguards at present existing in the Presbyterian Churches of Canada and Scotland."

"With regard to charges to be formed subsequent to the Union, the Act declares the oversight of the spiritual interests of the charge by the minister (or ministers) and a body of men specially chosen and set apart or ordained for that work, who shall jointly constitute the session. The Westminister Confession of Faith, page 359, declares, ordination is the solemn setting apart of a person to some publick church office. In the ordination service prayer as indicated in the Westminster Confession of Faith and the Presbyterian Blue Book, the word 'ordain' is not used. The words used are, set apart; the exact words used in the basis of Union. And yet, the Presbyterian Church Association organizer declares that in the United Church the ordained eldership will be dropped! Can you depend upon their literature or statements?"

Hurls Back Charge

"Who are the men who are 'damning' the Westminster Confession of Faith?", demanded Rev. Mr. Mackinnon quoting the words of the anti-unionist speaker on Friday. "Have you ever heard Messrs. Keith, MacKenzie, your present minister, Pogue, Rollins, Gordon damn the Westminster Confession of Faith?"

The anti-unionists charge that the Unionists are giving up the Westminster Confession of Faith. In its chapter on Doctrine, the United Church Act says: We acknowledge the teaching of the great creeds of the ancient church. We further maintain our allegiance to the evangelical doctrines of the Reformation as set forth in common in the doctrinal standards adopted by the Presbyterian Church in Canada..... What are these doctrinal standards? After the Word of God, they are, the Westminster Confession of Faith, including the Larger and Shorter Catechisms. These then are carried forward into the United Church."

Warns Against Propaganda.

Rev. Mr. Mackinnon warned his congregation against last minute propaganda against the United Church, which he said might appear to-day, too late for a reply.

He refuted the current impression that those who do not vote are counted as Unionists.

After urging a complete vote of the congregation, Mr. Mackinnon asked the members, as they mark the cross on the ballot, to think of that other Cross on which the Son of God bled and died for the salvation of men. Not for the restricted few; "For God so loved the world that He gave His only-begotten Son, that whosoever believeth in Him should not perish but have eternal life."

Stirring Appeal.

Rev. D. N. McaLachlan presented a stirring message picturing the need of Western Canada that can be met only by the efforts of a United Church.

The inspiring and informing service was concluded with the singing of the grand old hymn "Shall we gather at the River?" with a heartiness that must have impressed every person present.

BRONCHIAL COUGHS

that are deep-seated and tight on the chest are quickly loosened by

Parke's Cough Balsam

It is unequaled for heavy coughs and colds, bronchitis, etc.

50c per bottle

BOND'S DRUG STORE
Cor. George and Hunter Sts.

KICKED BY A HORSE.

Man Suffered Nine Hours Before Help Arrived.

EAST END, Sask., Jan. 5.—(Canadian Press).—His right shigh bone shattered by a kick from a horse, Lou Mouldsetter, bachelor farmer, using a kitchen chair as a crutch, fought his way through a blinding snowstorm more than a mile to the house of a neighbor, W. Tissell, to seek aid, only to find Tissell absent. Nine hours elapsed before Mouldsetter received medical attention for the fracture and exposure to cold, but doctors believe he will recover.

A WAR MEMORIAL.

Competition For Designs Have Been Framed at Ottawa.

OTTAWA, Jan. 5. — (Canadian Press).—In a letter to the Great War Veterans' Association, Premier King announces that the Government will proceed with the erection of a war memorial on Parliament Hill and that the terms of competition for designs have been framed.

ALLIED CONFERENCE.

PARIS, Jan. 5. — (Canadian Press). — Final arrangements for Wednesday's conference of Allied Finance Ministers are being made. The chief ostensible aim of the conference is to apportion a billion gold marks in reparations received from Germany, but there is a general impression that this business will be overshadowed by a lobby discussion of inter-allied war debts.

FIERCE FIGHTING.

BIARRITZ, Jan. 5. — (Canadian Press).—Fierce fighting has occurred at Rincon-Medik, Morocco, between the Spanish occupying forces and ribermen according to private advice received here.

HOW TEACHERS OF ONTARIO ARE BEING TRAINED

Mr. R. F. Downey Discusses Subject Before Rotary Club.

A SPLENDID ADDRESS.

Rotarian R. G. Kingan Leads the Attendance Averages.

"How We Get Our Teachers" was the subject of a most interesting address given before the members of the Peterborough Rotary Club at its weekly luncheon at the Empress today by Mr. R. F. Downey. Mr. Downey's talks on educational topics are always appreciated and to-day's effort, a review of the struggles of the teaching profession to reach its present status, was full of information.

Mr. Downey, who was introduced by Rotarian Ross Dobbin in a speech in which reference to the curling peculiarities of the speaker of the day predominated, traced the development of the training of teachers

Ontario from 1810 when the monitorial system was introduced, down to the present day. He referred to the opening of the first Normal school in 1847, with 20 pupils, and contrasted it with the showing last year, when the Provincial Normal Schools trained 2,429 teachers. The speaker emphasized the facilities at present available for the training of teachers, devoting some time to the summer schools at the univeristies where hundreds of Ontario teachers were using the summer months in taking refresher courses that left them much better equipped for the work. Mr. Downey remarked that because of the shifting of the whole training of the child from the home to the school it was necessary that the teachers should be prepared for the responsibility thrust upon them.

Secretary McHardy reported that the average attendance during the year had been 85 per cent. and announced that one member, Rotarian R. G. Kingan, had an attendance record of 100 per cent.

The announcement was received with much applause and Rotarian Kingan was presented with an enormous cigar, the honours being done by Rotarian C. G. Graham.

Rotarian Dr. A. W. McPherson gave a resume of the work in connection with the fifteen crippled children taken in charge by Rotary, explaining the disposition of each case and declaring that so far satisfactory results had been obtained.

A RUNNING MARVEL.

NEWYORK, Jan. 5.—(Canadian Press.) — Paavo Nurmi, Finnish runner, who will be the chief attraction at the annual field and track meet of the Finnish-American Athletic Club in Madison Square Garden to-morrow night, faces double duty and has declared himself ready for the test.

Nurmi's first start in the United States will be in the mile, scheduled for nine o'clock. Two hours later he will appear in the 5,000 meters event. Two races in one day are anything but new to this marvel of Europe, who has won two victories in afternoon at Olympic games.

POPULAR FROCK

Rust colored flannel makes this very serviceable and practical frock that has a vest running clear to the hemline made of ecru-colored crepe de chine trimmed with tucking and a row of fancy buttons. or the school girl or business woman, this type of dress has become a favorite.

A record in simultaneous radio broadcast in Canada was achieved on Sunday night, December 28th, on the occasion of the first anniversary of the Radio Department of the Canadian National Railways.

Sir Henry W. Thornton, Chairman and President of the Canadian National System, and three of his vice-presidents, Messrs. J. E. Dalrymple, S. J. Hungerford and W. D. Robb, delivered short talks from station CNRM, Montreal. This station was tied-in with CNRO, Ottawa, and CNRT, Toronto, by telephone circuit, and the amplifying equipment at the two latter stations completed the broadcast as though the officers were speaking in person from either of these stations.

The same evening the same speeches were delivered from the other six broadcasting stations operated by the Canadian National Railways in Moncton, Winnipeg, Saskatoon, Regina, Calgary and Edmonton, so that the messages received a Dominion-wide circulation within the space of a few minutes.

In Montreal the speech of Mr. Robb was delivered in French as a compliment to the French-speaking Canadians, but it was translated into English at all the other stations not directly tied-in with CNRM.

Never before has simultaneous broadcast been attempted on such a large scale in Canada.

FEWEST BIRTHS IN FOUR YEARS

Marriages and Deaths Are the Lowest in Five Years—1924 Record.

YEARLY FIGURES.

There were 27 fewer births, 29 fewer marriages and 38 fewer deaths in 1924 than in the preceding year, and 33 fewer births, 9 fewer marriages and 42 fewer deaths than in 1922. In fact, the following comparison for several years shows an increasing tendency in Peterboro people not to be born, get married, or die:

	Births	Marriages	Deaths
1924	551	183	317
1923	578	212	355
1922	584	192	359
1921	586	206	320
1920	551	264	364

The monthly figures show that March, August and December are tied with equal numbers of births; June leads the marriage roll with September not far behind, and the greatest number of deaths take place in December. Here is the list:

	Births	Marriages	Deaths
January	37	14	22
February	39	5	24
March	54	11	28
April	39	17	25
May	48	16	29
June	48	28	32
July	43	13	23
August	54	10	18
September	44	25	25
October	51	18	28
November	40	15	24
December	54	11	39
	551	183	317

A COLLECTIVE NOTE.

When Germany Disarms Allies Will Return Territory.

BERLIN, January 5. United Press. Lord D'Abernon, on behalf of the allied ambassadors, to-day presented to the German government a collective note from the entente regarding the occupation of Cologne.

The text of the note will be published to-morrow— The document informs Germany that Zone No. 1, the Cologne area, which was to have been evacuated on January 10th, in conformity with the Versailles treaty will be returned pending a satisfactory report regarding disarmament in the former enemy state.

MINISTERS RESIGN.

LONDON, Jan. 5. — (Canadian Press).—A Turin correspondent of the Daily Mail reports Signor Casati and Gino Sarrocchi, both Liberals, have resigned from the Italian Cabinet, Premier Mussolini immediately replaced them by two Liberal deputies.

FOUR DWELLINGS IN DECEMBER PERMITS

Total Was $1,000 More Than Last Month of 1923—Big Repairs.

Four new dwellings were included among the building permits in the last month of 1924, helping to swell the total to $15,750, an increase of a thousand dollars over 1923.

The principal permits were for the following:—Albert Powers, dwelling on Conger street, 6 rooms and bath, $2,500; B. T. Watley, dwelling on Stewart street, 6 rooms and bath, $2,500; Mrs. A. Sandercock, dwelling Water street, 6 rooms, $2,800; Gordon Deyell, dwelling 564 Bolivar street, 6 rooms and bath $4,300; A. Helson, 13 Benson avenue, garage, $200; G. H. Perrin, 122 Maude street garage $50; J. Fallin, 211 Townsend street, alterations $500; Mrs. Allin, 199 Murray street, double garage $300; J. W. Miller, 457 Gilmour street, repairs $700; Thomas E. Ross, 466 Bonaccord street, garage $50; Toronto Savings and Loan Co., new store front at 370 George street, $900, and Alfred McDonald Lumber Co., new office building at George and Rink streets, $500.

CHICAGO LOST CASE.

WASHINGTON, Jan. 5.—(Canadian Press).—Chicago lost a sanitary district suit to-day in the Supreme Court. The city applied for the right to divert ten thousand cubic feet of water per second from Lake Michigan through its drainage canal, but the other cities on both sides of the border opposed the application on the ground that the level of the lakes would be lowered thereby.

THICKENS SOUP.

The oatmeal left over from breakfast is excellent for thickening soup.

"CHINOOK" BEST LEAD DOG

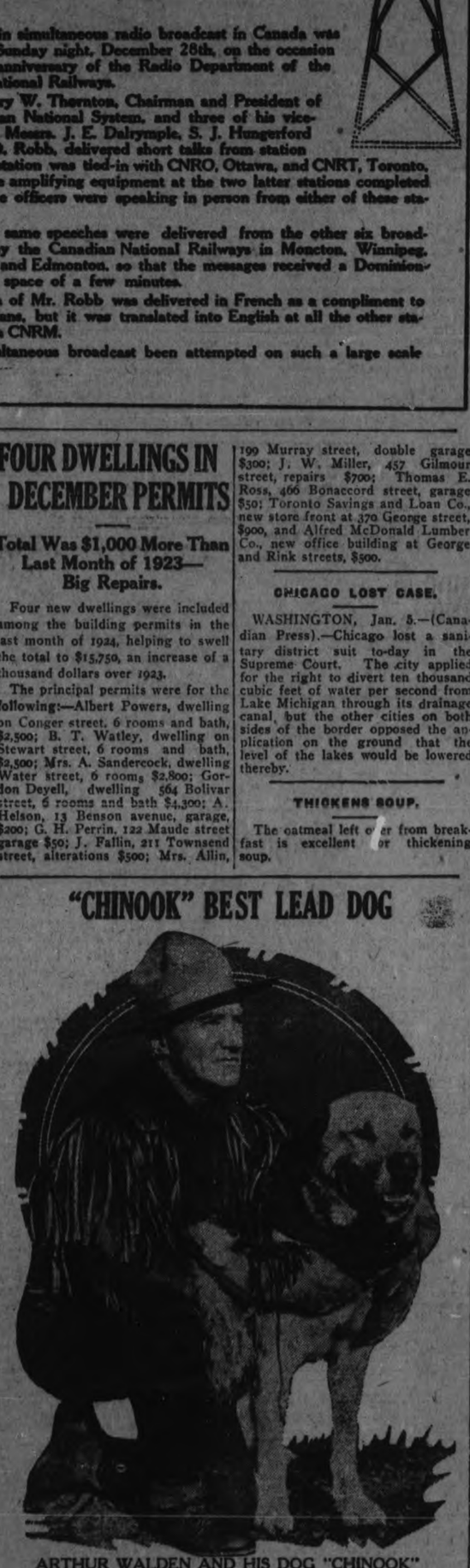

ARTHUR WALDEN AND HIS DOG "CHINOOK"

Here is Arthur T. Walden of Wonalancet, N.H., and his dog, "Chinook."

"Chinook" is called the greatest lead dog in the country and he certainly looks the part.

Walden won the international dog race at Quebec in 1922 and is already in training for this year's event. He insists if "Chinook" is at his best the race is already as good as won.

VOICE OF THE PEOPLE

HEART-FAILURE AND OMINOUS SILENCE.

To the Editor of The Examiner:

The British Columbia Legislative Assembly passed the Union Act on December 12th, 1924, requiring that equitable adjustment and allocation of each property be made with due regard to rights of minorities therein.

Three weeks have passed and the Presbyterian Witness has not been able to summon up enough courage to make known to its readers this sad and disastrous news.

Organic Union is on the rocks in British Columbia.

Ontario and Quebec will probably send this "Imp of Discord" to oblivion.

Organic Union Discredited in the Whole Protestant World. Even Germany has Repudiated This Prussian Fad.

The United States has a Federal Council of Churches and it comprises most of the Protestant Denominations in that Great Republic.

In 1918 the Council of Organic Union, which comprised representatives from nineteen Protestant Denominations in the United States, decided that the movement towards Church Unity tended towards Federal Union, which allowed for diversity of temperament, practice and doctrine, and not towards complete amalgamation of denominations (Organic Union).

In 1920 representatives from most of the Protestant Denominations in the United States met, and prepared a Statement of Faith and Basis of Union to the best of their ability, but the same was modernistic and indefinite. It was overwhelmingly defeated by the largest Presbyterian Denomination in U.S.A., and no other denomination even bothered to vote same down apparently.

The Anti-Unionists in Canada at the General Assembly in 1923 stood as a unit behind Rev. Dr. Drummond's resolution to substitute Federal Union or Co-operation between all Protestant Churches in Canada, in place of the proposed Organic Union between three, and thus avoid disruption of the Presbyterian Church in Canada. Co-operation in the Home Mission Fields is all that is essential in Canada.

Organic Union has been thrown into the discard in South Africa, New Zealand and Australia.

The Lambeth Council stands for the Anglican Church throughout the world retaining her fundamental standards.

The Pan-Presbyterian Council stands apparently, for the union of Presbyterian Churches only, and for the retention of all the historic standards of the Church.

In no part of the world does the Baptist Church favor Organic Union apparently.

Before "The Great War" a Calvanistic Denomination and a Lutheran Denomination consummated "Organic Union" in Prussia. No other instance can be found anywhere in the world. It is evidently not a success as Germany has repudiated that policy and adopted the policy of co-operation.

In 1922 twenty-eight Protestant Denominations comprising 36,000,000 members and adherents in Germany followed the lead of the United States and formed a Federal Union.

All Presbyterians in Canada should also repudiate this Prussian fad and vote "no".—Malcolm A. McKay, Secretary, Presbyterian Church Association, Port Arthur Branch.

To the Editor of The Examiner:

Sir,—Two weeks ago when the first return of the voting from the West came in reporting a vote against Union the correspondent of the Peterborough Branch of the Presbyterian Association wrote of the matter in a spirit of triumph saying in effect: "There, now, didn't we tell you that the claims of the Unionists that the West was solid for Union were not correct. Here is the very first return and it is against Union. Just watch for future returns and see how they will belie the claim of these Unionists." Evidently the writer thought one swallow makes a summer.

After two weeks that same writer, when the figures from all over the Dominion stood 176 congregations for Union and only 10 against, takes up his pen to write again, but not, as an honest man, to admit his mistake, but to explain away, if he can, the significance of these figures. But he cannot do it, though he will attempt to do it just the same. Passing over the many large congregations which had voted in favor of Union, there are five of them in Regina, he proceeds to single out the number of small congregations which voted. Who ever heard of there being large congregations on the prairies of the West? Who ever made the claim that there were? Had there been large and self-sustaining congregations there the question of Union might never have been raised. It was because there were small congregations struggling for an existence, their struggle due to the unholy denominational rivalry which planted three churches in a community which could scarcely support one that Church Union became a burning question in the West and then all over the Dominion. Our sons and our daughters, our brothers and our sisters wrote back to us from the west telling us how many of them had no church services at all, others of them only occasionally, and others wrote saying, that owing to the cost of supporting church ordinances the burden was too heavy for a new country. They said: "If we had Union it would be different." The Church in the East replied: "You shall have Union. Union will make practically no difference to us. We are willing to make what little sacrifice may be necessary. We shall pour our gifts and our men into the West that our sons and daughters may have the means of grace, that the newcomer, from across the seas, may be evangelized, and that our land may be won for Christ and His Kingdom.

This whole Church Union Movement had its genesis in the needs of our West, the needs of the little places, the little congregations. And for a writer, representing the local Presbyterian Association, to belittle the significance of the votes of these congregations, who by their vote, reach out to us appealing hands, saying, "Come over and help us," is to reveal a strange blindness to the chief argument for Church Union ever since it was first brought before the church, namely, the crying need of the West. —Presbyter.

Editor of The Examiner:

Dear Sir,—After reading in Saturday's issue of your valuable paper an article with the heading "Modernism and Church Union," an instance that happened in Toronto some years ago came to me. A young Scotch girl was joining a certain Presbyterian Church in that city; the minister was asking her the usual questions that are always asked when anyone is to become a member of our church by profession of faith. The girl listened attentively, looking into the minister's face rather wistfully, and when he had finished she said, in her Scotch way, "I dinna ken ony o' that, but I do know I love the Lord Jesus and want to serve Him." The minister said to her, "My dear girl, that is the real essential and you are quite qualified to become a member of this church."

It is heart-breaking to reach such publications as Modernism and Church Union when one thinks of the simple faith that is required to be really a follower of Christ. I had the privilege of attending our General Assembly when it met in Toronto, June, 1913, and can never forget the impressions I got while attending almost every session of that splendid gathering, listening to the arguments for and against Church Union. They were most interesting.

Dr. Clarke, of Montreal, gave the summing up or closing address on this great subject and it seemed to me his face fairly shone with the vision he had for our church. When one thinks of men who also had and have this same vision, men like Principal Grant of Queen's, Principal Caven of Knox, Dr. McDonald, Dr. Milligan of Toronto, Dr. Symonds of the Anglican Church, and scores of other saintly men, it seems deplorable to read and hear men who have caught this vision trying to hold back a great church from doing what God would have her do unitedly with the other churches. There may be difficulties to overcome in the United Church, but if God be for us who can be against us?. Yours sincerely,

—Union.

$125,000,000 IN BRITISH CONTRACTS

Salvation of the British Engineering Trade in View.

LONDON, Jan. 5.—Next year is boom year in railway development. Orders placed and work begun will constitute a record for many years past.

The work which the four great systems are projecting will prove the salvation of the iron, steel, and engineering trades, which, after a long slump, are now recovering, and appear to be well on the road to prosperity. All four groups are developing huge schemes, and it would probably be a conservative estimate to say that $125,000,000 will be spent during the year.

These schemes will benefit, in addition to the trades mentioned, waggon and coach-builders, equipment makers, builders, and the building trades.

The London and North-Eastern Railway have a scheme for spending six million pounds. Contracts have already been divided among a large number of firms, and work will begin immediately.

On behalf of the London, Midland, and Scottish Railway, it was stated that a big programme of work for next year is on the point of completion at an estimated cost of $3,000,000. This is only a small part of the scheme being developed. The sum set aside is likely to exceed $30,000,000.

The Great Western Railway improvements will involve an expenditure of several millions.

Finally, there is the great electrification scheme of the Southern Railway, on which at least $30,000,000 is being spent. Some of the work is already in hand, and when the company's plans are complete the cost will run into $65,000,000.

ONTARIO BUSINESS MEN WILL VISIT QUEBEC

Arrangements have been made and plans are now maturing whereby a large delegation of Ontario's prominent manufacturers, professional and business men, accompanied by His Honor Lieutenant-Governor Cockshutt, Hon. G. Howard Ferguson and members of the Ontario Cabinet, will pay a visit to Quebec as the guests of the Lieutenant-Governor and Premier, representing the Province of Quebec. The object of the visit is to further good relationship and better business conditions between the Provinces.

The Canadian National Railways are co-operating to the extent that they will operate a special sleeping car train to leave Toronto on Wednesday, Jan. 28, at 7.00 p.m., arriving in Quebec in time for breakfast on Jan. 29. This train will consist of standard sleeping and compartment cars and reservations may now be made through any agent of the company. 31-2-5-8

RECALLED BY TIGERS.

CALGARY, Jan. 5.— (Canadian Press.)— It is learned that Spunk Sparrow, sold early in the season to the Boston Bruins, is being recalled by Calgary Tigers to bolster up the forward line.

COAL

COAL PHONE 360 OR 293 COAL

COONEY & JOPLING

189 Simcoe St.

Best Quality Double Screened

Prompt Delivery

Stove, Anthracite	$16.00
Nut	$16.00
Egg	$15.00
Cannel	$16.00
Hillman Smokeless	$13.75
Pocohontas	$13.00
Domestic Coke	$12.50
Youghogheny Bituminous	$8.10
1-4 Lump	$8.00

Satisfaction Guaranteed.
6d-157 4953

BUDGET OF LIVE NEWS FROM THE OLD LAND FOR EXAMINER READERS

CITES JUDGMENT 300 YEARS OLD

Counsel in Master and Apprentice Case Quotes Authority

DATED 1620

Cannot Sue for Breach of Covenant, Only for Premiums

Legal judgment delivered in 1620, during the reign of Charles I., was relied on by a solicitor in Bow County Court, when representing an apprentice sued by his master.

The case was one in which George Hicks, an upholsterer and cabinet maker, sued Edgar B. Cushings, aged 21, for £75 damages for the alleged breaking of an apprenticeship indenture.

Hicks' counsel said that Cushings was apprenticed by his father in 1921, for five years, at a wage of 10s. weekly, increasing 5s. a week each year. Cushings' father died in 1923, and last September, Cushings refused to serve any longer, saying he could get better pay elsewhere.

In evidence Mr. Hicks said that Cushings' departure had hampered him in his business. The £75 was prospective damages, representing the profit he estimated he should have made through Cushings during the two years he should have remained.

NO UNEMPLOYED.

Judge Snagge: You say there is a difficulty in replacing him?—Yes; the trade is so busy.

Are there no unemployed?—No, not in our trade at the present time.

Mr. B. P. Bridgeman (solicitor), for defendant, said that in 1620 it was decided in the case of Gylbert v. Fletcher that an apprentice could not be sued for damages for any breach of covenant, but could only be sued for balance of premiums.

The Judge: You mean that you cannot bind an apprentice to do anything that he undertakes to do?

Mr. Bridgeman: You cannot sue the apprentice, but the father or guardian.

AN "INFANT."

Mr. Bridgeman, after quoting other decisions which upheld the judgment of 1620, said that in the present case the defendant was over age, but was an "infant" when he entered into the apprenticeship deed.

The judge remarked that when an apprentice had received training for two or three years and then left his master in the lurch because he could receive more pay elsewhere, he did not seem to be acting properly.

Speaking on the general principle, Mr. Bridgeman said that when an apprentice became of age he was entitled to put an end to his apprenticeship, but he must give to his master reasonable notice.

HARDSHIP PLEADED.

Cushings told the judge that after the death of his father he went to live with an aunt, and found it impossible to live on his wage.

Both he and his aunt appealed to Hicks to release him from his apprenticeship under the circumstances, but he refused.

In view of the importance of the points raised, the judge reserved his decision.

DRASTIC PENALTY FOR SUNDAY FOOTBALL

Forty Players of Several Clubs Come Under Suspension Ban

Consternation has been caused in half a dozen football clubs in north-west Surrey by the official suspension of forty players for taking part in Sunday football. Seven out of the Ottershaw club's league team have come under the official ban, as also have players in the Chertsey, Addlestone, Oatlands Park, and Weybridge St. James clubs.

It appears that numerous players have been taking part in an inter-works cup competition on Sunday mornings within the private ground of the Firfield Sports Club at Addlestone, the men being employes of the Weybridge Motor and Engineering Works.

Last season all the players taking part in a match one Sunday morning were warned on the field by an official of the Surrey County Football Association. Six players promptly walked off the field, but the others continued, and matches have since proceeded.

Lately observation has been secretly kept, and the official suspensions are the result. It is stated that two official referees may also be concerned.

KEEPERS SHOT BY POACHERS ON ESTATE

Midnight Attack in Woods—Assailants All Escaped

Four gamekeepers were shot by poachers on the estate of the Honourable Mrs. Trollope-Bellew, of Casewick Hall, near Stamford, in a raid which took place at midnight.

The keepers—William Barsby, head keeper; George McCarthy, under head keeper, of Bracsborough; Percy Dudderidge, another under-gamekeeper; and Christopher Cook, rabbit-catcher—were on the outlook for the poachers.

Some time before midnight they heard shots fired, and went in the direction of the reports. They saw three men, two or three fields away, by the side of a plantation, and on going towards them, were fired at.

McCarthy and Barsby received the greater part of the charge, but McCarthy rushed at one of the men and tackled him. In his injured condition, however, he was unable to hold on.

Dudderidge approached the poacher from the rear, and in a desperate struggle he was struck over the head with a gun, which was broken. Cook had also been hurt by the discharge of the weapon previously. In their injured condition the keepers were unable to continue the chase any longer, and their assailants escaped.

The gamekeepers were taken to Stamford Infirmary. Barsby and McCarthy are dangerously wounded.

Jamaica has decided to take part in the British Empire Exhibition next year.

Dublin University Carries Motion to Repeal Royal Right

At a meeting of the Convocation of the National University of Ireland in Dublin a resolution to alter Article 4 of the Charter was carried by 50 votes to 20. The article reserves the right to the King, his heirs and successors, as visitors of the University.

The proposer of the resolution, Mr. Francis Burke, agreed to an amendment which would give the power of appointing visitors to the University itself.

BOXING LOSSES OF MORE THAN £17,000

Major J. A. Wilson is Examined in Bankruptcy Court

MONEYLENDERS AID

Agrees That Promotion of Contests is Just Speculation

Major James Arnold Wilson, the promoter of boxing contests, against whom a receiving order was made on June 26, was publicly examined at the London Bankruptcy Court on accounts showing liabilities of £17,310, and assets of £344.

He stated that he was granted a commission in the Army in 1914 and served through the war, retiring with the rank of Major in July, 1919.

"At the end of 1920," he added, "I took an office at St. Martin's Court, W., for the purpose of running boxing contests.

"The first contest which I promoted in 1920, was one between Moran and Beckett, and on that I made a profit. I lost £5,000 on the contest between Bloomfield and McGill. There was a profit on the fight between Carpentier and Beckett of £1,800.

LARGE PURSES.

"In 1923-24 my total losses on the promotion of contests were £11,000. I borrowed £4,000 from friends, and £11,000 from moneylenders, and this was all used to finance contests."

Major Wilson was asked why he offered such large purses, and replied that he was compelled to do so, otherwise he would be outbid by others.

"The contract for the fight between Bloomfield and Gibbons at the Wembley Stadium was signed three days after the receiving order," he added, "but the contract had been for a long time in draft and I went on with it in the hope that I would out of it be able to obtain sufficient to pay my liabilities. The venture, however, resulted in a loss of £15,000.

"I agree that all promotions of contests are speculations. I attribute my failure to losses on boxing contests, largely through delays and disappointments by boxers, to heavy interest on borrowed money, and to ill health."

The examination was concluded.

THRUST IN SACK BY UNSEEN HANDS

Boy's Story of Series of Adventures in Jersey

Gagged, bound, placed in a sack and left half-conscious in a cider press room of an unknown assailant is the fate that overtook Theophile Mirabel, a St. Clements (Jersey) farm lad as as he was returning from feeding the cattle.

He told a Press representative that he was suddenly seized hold of and dragged to the cider press room.

Here he was forced to the ground, face downwards; a gag was thrust into his mouth and secured with a strip of sacking; with pieces of the same material, his hands were then tied behind his back and his legs secured. He was then placed in a sack bound with stout rope.

At no time could he catch a glimpse of his assailant, and he could not say if there was more than one.

He was lifted up and carried to the other end of the press house and deposited on some cider barrels with his back to the wall. His legs slipped between the wall and one of the barrels and he remained in this awkward position for an hour, when he was discovered half-conscious.

FLYING MOTOR CAR TO SOLVE PROBLEM

Sir Charles Wakefield's Scheme to Overcome Traffic Difficulty

Sir Charles Wakefield suggests a flying motor-car as a solution of the traffic problem.

"Why not," he asks, "have a light motor-car fitted with wings, so that it could take either the road or the air, as the traffic demanded?"

The car-plane consists of a light car, driven by propellers like those of an aeroplane, and light wings which can be folded back on the roof of the car when not in use.

A tailor told Judge Cluer at Whitechapel County Court that his family of five slept in one room and his servant slept in the workshop.

GETS WAR MEDALS AFTER SIX YEARS

Six years after the Armistice, Lieut. Hamilton Sanford, who served in the European War from August, 1914, till November, 1918, has received his decorations—the British war medal, Victory medal, and the 1914-15 Star.

Lieut. Sanford, who is now stationed at Aldershot, received a notice from the Adjutant-General's department telling him what steps to take to acquire the medals, but he heard nothing further.

Three weeks ago he wrote and asked about his medals and gratuity, and has now received the decorations, but the gratuity has not been forwarded.

"I want a summons against my wife for not speaking to me for three months," said a husband at Willesden. "Many husbands would give anything for a wife like that," commented the magistrate.

NOVEL PLEA IN BOGUS CURATE CASE

Defence Counsel Says Nothing to Prevent Layman Marrying People

BOUND OVER

Judge Hopes Incident Will Be Lesson to the Accused

He wondered that one who set up to be a preacher, and who looked at things higher than the law, should not have hesitated to do something which might have irretrievably offended those who came to the church to have their marriage blessed, and went away finding that they only got the blessing of a man who was acting on false pretences.

Mr. Justice Branson used these words at Leeds Assizes, in binding over Alfred Barbour, aged 25, described as a lay preacher, on a charge that he, "pretending to be in Holy Orders, did solemnize matrimony according to the rites of the Church of England at Queensbury on August 9."

Walter Hedley, for the Director of Public Prosecutions, recalled the new familiar story of how Barbour secured a post as temporary curate through assuring the Rev. Ernest Dawe, Vicar of Queensbury, that he had been ordained at Worcester.

Evidence was given that Barbour had never been ordained at Worcester.

Mr. Morley, for the defence, submitted that:

There was no law which prevented anyone who was not in Holy Orders from solemnising holy matrimony in the Church of England and according to the rites of the Church of England.

The history of the marriage laws went back a very long way, and at one time a layman not in Holy Orders could solemnize a valid marriage all over Europe.

When certain alterations were made by the Council of Trent the marriage laws of England were not altered. Laymen could still perform a marriage ceremony.

The jury having found Barbour guilty, the judge, addressing him, said he was ready to take the view that he had been led on to this from one step to another. In the hope that it would be a lesson to him that would last him his life he was not going to send him to prison.

He did not want to send Barbour to jail to spoil his life. He therefore proposed to bind him over to come up for judgment if called upon.

Badly Educated Clergy Object of Remarks by Bishop of Birmingham

Dr. Barnes, the new Bishop of Birmingham, has followed his recent indictment of the Anglo-Catholic clergy in his diocese by an attack on the educational standard of the clergy in general, many of whom, he states, are "too poor to buy books."

"At the present time," he declares, "the standard of educated ability among the clergy is lower than it has been since the beginning of the Victorian era.

"Boys from the middle classes have largely ceased to enter the ministry, and poorer boys of character and ability whom the Church would welcome with enthusiasm are naturally attracted by more promising vocations.

"The true solution lies in the Church paying its clergy at least as adequately as the State pays its teachers.

"In an age of emotional and intellectual ferment religious enthusiasm which is not continuously disciplined by knowledge is dangerous."

POST OFFICE MADE TO RUN ITSELF

Three Important Services Given Without Anyone on Duty

A miniature automatic post-office, which will supply three important services without anyone having to be on duty, has been built for the G.P.O., and is to be seen in the courtyard at St. Martin's-le-Grand.

Little bigger than a telephone-box, it contains a letter box, a telephone and automatic stamp machines. The letter-box is built into the back of the kiosk-like construction, and above it are the stamp machines. At night it will be lit on the top by a lantern displaying the words "Post Office," "Stamps," and "Telephone."

It is to be sent to Bath, where it will act day and night as substitute for a sub-office which is to be closed for reconstruction.

"The idea is not likely to be generally adopted," a G.P.O. official told a "Daily Chronicle" representative yesterday. "The kiosk, which is 8½ ft. by 3½ ft., and about 9 ft. high, would take up too much space on the pavements to be really practicable.

"At present we have no intention of making any more, this one having been built for its special purpose at Bath. If it is a success we might consider its adoption in other places where an office has to be closed for repairs."

He added that the booth is soundproof, so that a person using the telephone will not be disturbed by anyone using the stamp machines.

"BEWITCHED" PIGS DEFENCE TO ASSAULT

A plea of justification on the ground that the woman had "bewitched his pigs" was put forward by Alfred John Matthews when he was sentenced to a month's imprisonment at Cullompton, Devon, for assaulting Ellen Garnsworthy.

She had cast an evil eye over the pigs, he said, and they died.

Matthews had scratched the woman's arm with a pin, one of the scratches being five inches long, in order, as he thought, to rob her of her supposed power.

TONS OF FLIES.

Thirteen tons of dried flies formed part of the cargo of the motor-liner Rio Panuco, which, on her maiden voyage, arrived at Plymouth today from Mexico and Cuba. The vessel's captain states that the flies were consigned to England for use in the manufacture of paint.

ON VISIT TO EAST AFRICA

Their Royal Highnesses the Duke and Duchess of York are spending the holiday season travelling to outposts of the Empire, in Kenya, Uganda and the Gold Coast.

DRIVER OF FIRST TRAIN IN CHINA

William G. Jackson, who drove the first train that was ever run in China, died at Reydon, Southwold, aged 75. Until a few years ago he was engineer of the Southwold Railway.

The Chinese, resenting the introduction of the railroad, at first tore up the lines, and the officials had a very anxious time until the people became accustomed to the presence of the trains.

PREHISTORIC TOOLS FOUND IN BUCKS

Flint tools of pre-historic origin have been found in Chalfont Park, Gerrards Cross (Bucks).

About a dozen roughly-shaped axes and other instruments, together with some fragments, have been unearthed. An expert from the British Museum has certified them as genuine relics.

It is thought that they must be about 40,000 years old. Marks on some of the implements and on the stones in the neighbourhood indicate that they are relics of the Glacial period.

The tools were found very near the surface in loose soil.

CAPT.'S "FAREWELL" OF 11 YEARS AGO

"Farewell" messages written 11 years ago by the captain of the motor ketch Fort Churchill when he had abandoned all hopes of saving his vessel, which was caught in a blizzard at Port Perrique Bay on the Labrador coast, have just been found.

Captain J. R. Moore enclosed the messages in a bottle, which was thrown overboard, but afterwards it was found possible to beach the ketch, and the captain and crew were saved.

The skipper is now the landlord of the King's Head Hotel at Falmouth, and he has received news from the Hudson Bay Company to the effect that the bottle with the messages had been washed up on an island at Labrador, and had been forwarded to them.

GROOM VANISHES ON WEDDING MORN

Village people flocked to St. Mary's Church, Purton, near Swindon, on Saturday to see the marriage of Miss Alice Curtis and Mr. Charles Whimpey.

The bridegroom, however, did not appear, and efforts to trace him since have failed.

Accompanied by his mother, who lives at Southampton, Mr. Whimpey arrived at Purton and stayed at the home of Miss Curtis's parents.

He went out on Saturday morning, saying he was going to inquire about a parcel which he had expected by that morning's post. He was seen on the platform of the railway station, and is believed to have taken a ticket to Swindon, but he did not travel on the train.

If cyclists had to carry rear lights he did not see why every cow that strayed across the road and every pedestrian should not carry one.—Lord Wolmer.

KITCHENER FUND TOTALS £699,000

The huge figure of £699,240 has been reached by the Lord Kitchener National Memorial Fund.

Between July, 1916, and September, 1924, £443,156 was given in subscriptions and donations. It was stated at the annual meeting of the council that £117,642 had been spent on scholarships and payments in connection with the memorial chapel, and that £495,278 remains invested.

All the structural work in the Kitchener Memorial Chapel in St. Paul's has been finished, and Mr. Reid Dick is now working on the figures of the military Saints, which will probably be ready for erection early in the New Year.

The sum expended on the chapel to date is £18,926.

MAN OF PARTS IS BEFORE THE COURT

Bound over at the Old Bailey for converting £25, William Howden, aged 35, was said to have been at various times:

A head waiter at a London hotel.
Director of a sawmill.
Minuting secretary to the National Union of Railwaymen.
Proprietor of a night club in Covent Garden.
Municipal Councillor.
Owner of an employment agency.

In the calendar of prisoners he was described as an agent.

The Recorder (Sir Ernest Wild) said it was a pity Howden gave up his employment as a waiter. English waiters were the best in the world.

CRUSHED BY BELL IN CHURCH TOWER

While attending to the clock in the tower of St. Peter's Church, Thetford, Norfolk, William Marris, a local jeweller, was killed by one of the bells pinning him against a beam. It is believed that he accidentally knocked against the bell while engaged in his work.

Mr. Harris, who was an elderly man, and had been established for many years in Thetford, was engaged to clean the church clock. His wife became anxious because he did not return home at the hour appointed, and went in search of him to the tower, where she found him dead.

VARSITY "RAG" IN LONDON THEATRE

Undergraduates "celebrated" the Oxford and Cambridge Rugby match in the theatre district of London.

There was a disturbance outside the Empire Theatre, and fifteen undergraduates left in rapid succession, assisted by the janitors and the police. The entire Oxford team was present, with hundreds of other undergraduates at the Hippodrome. Cat-calls and cries continually interrupted the performance. Paper streamers were thrown everywhere, and a football was thrown at George Robey.

Youths climbed on the outside balcony of the Duke of York's Theatre and addressed the crowd. They removed electric bulbs and threw them into the street, turned on the fire hose in the bar, and even attempted to climb on the stage.

GRAVE INCREASE OF SLEEPY SICKNESS

The steady increase in the number of cases of sleepy sickness in this country was referred to by Dr. A. F. Tredgold last night in a lecture to the People's League of Health.

In 1918 we had only a few hundred cases, said Dr. Tredgold. We have now 6,000. In London 300 children of school age have been seriously affected mentally as an outcome of this disease.

Sleepy sickness was undoubtedly due to some germ which, he believed, entered through a small plated and perforated bone of the nose into the brain, with which the bone was connected by channels.

There were medical records of the disease dating back 300 years.

BRIDE WHO BOBS IN CHURCH VESTRY

"Some women are so constantly changing their appearance that their husbands live in perpetual dread of being arrested for bigamy."

So writes the Rev. A. Wellesley Orr, vicar of St. Paul's, Kingston Hill, Surrey, in his parish magazine.

"Can you wonder there is so much demand for divorce?" he asks.

"Even while we are signing the marriage register in the vestry the bride may get in a few moments' work before the mirror with a powder puff, scissors and a bottle, and then—may the Saints preserve us!—the man who came into church in love with a blushing blonde takes out on his arm a blooming bobbed brunette."

LADIES GOT WISH AND DOLLAR FINE

Lady Charles Bentinck and Miss Elizabeth Bentinck, of Monks Tower, Lincoln, wife and daughter of Lord Charles Bentinck, a half-brother of the Duke of Portland, were each fined 5s. at Lincoln Police Court for riding horses on the footpath.

A policeman stated that when Lady Charles Bentinck was stopped she said that the roads were slippery and the horses could not keep their footing. She added: "You can summon me if you like. I wish you would. I should just like to meet some of your magistrates."

Lord Charles Bentinck stated that when he saw a policeman the next day he said: "Do you call this a footpath?" The policeman replied, "No, I do not, but the county council does."

GLASGOW TO HAVE MUNICIPAL BUSES

Glasgow Corporation Tramways Department started a service of motor-buses from the east-end of the city to Maryhill, via Partick.

In 1872 the corporation laid down its tramways; then it leased them to a private omnibus and tram company, but later took them back.

Now the exigencies of modern traffic requirements have forced the corporation to omnibuses.

A woman sought a possession order against her father at Whitechapel, and offered him alternative accommodation. An agreement was reached.

UNIQUE RECORD OF LONG SERVICE

Gold Watches Presented by London Firm to 385 Employes

THIRTY YEARS

All Had Continuous Service With Concern—Woman's 44 Years

A remarkable function took place in London recently, when 385 directors and employes, each of whom has at least 30 years' continuous service with the company, met at a dinner at which each received a gold watch as a souvenir of long service.

The occasion was the first annual dinner of the Long Service Corps of United Dairies, Limited, and associated companies.

Formed less than a year ago, the Corps number 361 men and 24 women. It was originally proposed to make 25 years' service the qualification, but this would have meant a corps of 700.

It is believed to be the first organization of the kind in the country.

Included in it are nearly all the directors, who will receive their gold watches together with the most humble roundsman. The veterans will also receive silver badges and certificates of merit.

54 YEARS' SERVICE.

J. H. Maggs, managing director of United Dairies, who has been 35 years with the company, will make the presentations, and in turn will receive his own watch, badge and certificate at the hands of the greatest veteran of all, George Wheeler, a cheese buyer, of Frome, Somerset, who has spent 54 of his 72 years in the service of the company.

Two London men, S. J. Slade, Old Kent road, and J. Kent, Beresford street, S.E., have each 51 years' service, and Miss Catherine White, of Aylesbury, with 44 years, holds the record among the women.

The place of honor among the directors is taken by J. H. Emerton with half a century.

Despite their long years of service, some of the veterans are by no means old. One man who has been with them for 35 years is only 49, and another with 30 years' service is but 44. A good many of the gold watch brigade served in the war.

Southport Town Council will tomorrow evening consider the question of increasing the mayor's salary from £500 to £750. The provision of a motor car for the use of the mayor had been proposed.

CLAIM OF KRUPPS' REMARKABLE CASE

Seek Royalties on Fuses Made During War by Vickers

An important and in many ways remarkable claim by the German firm of Krupps against Vickers, Limited, should have come before the Anglo-German Mixed Arbitral Tribunal, but the hearing has been postponed.

The claim is in respect of royalties on many millions of shell fuses manufactured for the British forces by Messrs. Vickers during the first three years of the war, says the Times.

Krupps, as creditors in the action, ask for the delivery of accounts up to September 30, 1917, of all sorts of time fuses and combined time and percussion fuses of any description whatsoever manufactured by Vickers, Limited, and by other persons, firms or corporations authorized or instructed by the debtor firm.

A 1902 AGREEMENT.

They further ask for an order that an amount of 14d. for each fuse up to a specified size and of 18d. for each fuse above that size contained in these accounts, together with interest at 5 per cent., shall be treated as a debt due from the debtor to the creditor, and dealt with under the provisions of Article 296 of the Treaty of Versailles.

The claim is based on an agreement between the creditor and debtor firms dated October 1, 1902, which was to remain in force until September 30, 1917.

Obligations incurred by Vickers, Limited, up to August 4, 1914, under this agreement have, it is understood, been met, and the accounts and payments now demanded are concerned with fuses made between the outbreak of war and the date when the agreement would, under normal conditions, have expired.

CANCELLED BY WAR.

Messrs. Vickers in their response to the claim contend that there is no debt due, and that Krupps are not entitled to any of the accounts claimed. They assert that the agreement of October 1, 1902, was dissolved on August 4, 1914, by the outbreak of war, and, or was dissolved as from August 4, 1914, by Article 299a of the Treaty of Versailles. They further rely upon Article 306 of the Treaty, by reason whereof they assert that the creditors' claim is barred.

It is understood, adds the Times, that if Kruppa were to succeed in their claim the greater part of the money would have to be found by the British Government, as Vickers, Limited, have been indemnified by the Ministry of Munitions and the Admiralty against any such claim by the German firm as that which is now before the Tribunal.

RE-MARRIED WIDOWS 20,797 IN BRITAIN

Of the 20,797 widows who re-married in England and Wales during 1923, 11,551 chose bachelors as their second partners and 9,246 were led to the altar by widowers.

In the same year 24,906 widowers ventured again on the sea of matrimony, 15,657 marrying spinsters.

These figures are contained in the Registrar-General's statistical review of the year.

The total number of marriages during the year was 292,408. There were 750,131 births registered, and the deaths numbered 444,365. The estimated population in the middle of the year was 38,403,000. Suits for dissolution of marriage numbered 2,763, and for annulment 71. The number of decrees nisi made absolute was 2,067.

W. H. Brown, J.P., secretary of the Metropolitan Railway Company, is retiring, after over 52 years' service.

ALL RED AIRSHIP LINE; TRIAL FLIGHTS TO BEGIN IN NEW YEAR TO EGYPT

Plans for the "all red" airship line to India and Australia are so far advanced that trial flights to Egypt will be made early in the New Year.

These will be carried out by the reconditioned R 33 and by next summer it is expected that the necessary data will have been obtained for the construction of the Air Ministry's new craft.

There will be a saving of 10 days on the trip to Bombay and the fare from London to Bombay will be about £52. Construced with a skeleton of stainless steel, the airship will carry 100 passengers.

From the spring of 1927, The Daily Chronicle learns officially, it is expected that the new giant sky liner now being constructed at Cardington, near Bedford, will be in commission on the airship route to India.

Trial trips to Egypt will be made by the reconditioned R 33 early in the new year.

By the summer of next year it is anticipated that the shed at Cardington will have been enlarged and the necessary technical data obtained from the flight of the sister ship to permit of the laying down of the keel of the R 101, which is the designation of the Air Ministry's new craft.

The skeleton of the airship will be built of stainless steel, and each separate part, although extremely light, will be capable of withstanding an enormous strain.

Accommodation is to be provided for 100 passengers. There will be every comfort and every luxury, and, for the first time, it will be possible to smoke with safety on board.

This will eliminate one of the few disadvantages of travel by air, for even on the Continental air "expresses" smoking is prohibited.

SLEEPING BERTHS.

The ship has been so designed that the sleeping accommodation is on a separate deck from the living and smoking rooms.

Three important airship stations are to be constructed — at Cardington, Cairo and in India. These stations will be equipped with repair sheds—the dry docks of the sky liners—mooring masts of a height of 180 feet and equipped with passenger and goods lifts for connecting with the stationary ship from the ground, and with commodious hotel and other accommodation for the comfort of the ultra-modern traveller.

Each of the two new ships to ply on the route to India—already dubbed the Socialist airship and the Capitalist airship respectively, because one of the craft is being built by the Air Ministry and the other for the Ministry by private enterprise—will be equipped with seven engines, each developing 600 h.p.

These motors, now being developed to the point of perfection, will burn heavy gas oil fuel instead of petrol. This will not only reduce to a minimum the risk of fire in the air, but will make for a much lower cost of running.

25 DAYS' "RANGE."

A speed of between 70 and 80 miles an hour is anticipated from the leviathans. The trip to Bombay will be carried out in two stages, the first part being a non-stop flight to Cairo, and from there the ships will go on direct to India.

The trip to Bombay will take about 5 days, a saving of 10 days on the present time. With the extension to Perth, in Australia, as is ultimately contemplated, it will be possible to reach Australia in about 11 days instead of the 24 needed at the present time.

Arrangements are being made for the craft to be made available for reconnaissance and other purposes in case of national emergency. They would each have a range of approximately 11,500 miles at a speed of 70 miles an hour.

If the speed were halved, the airships, still scouting over the face of the world at a much faster pace than any sea-going vessel, would be able to remain in the air for no fewer than 25 days, and cover a distance of over 20,000 miles.

LETTERS FOR 1½d.

The cost of the two craft will be rather less than £500,000. When in use for commercial purposes a crew of about 35 will be carried, including stewards and other personal servants.

From London to Bombay by airship will cost about £52, and a charge of 1½d., the same as inland postage, will, it is believed, be made for the carriage of letters.

The ships will be lighted throughout by electricity, and the kitchens will be equipped with electric cooking apparatus.

Plans are now under consideration for the establishment of feeder aeroplane services for the main airship route to India, and it is to consider these that Air Vice-Marshall Sir W. Sefton Brancker is, in part, making his air trip to the East.

WOMEN IN QUEER TRADES IN BRITAIN

Interesting Statistics on How People Earn Their Living

982 STREET ARTISTS

Girl Glaziers and Slate Masons Among Many Occupations

In all England and Wales there were in 1921 only 982 street artists, of whom 105 were women.

This is but one of the many curious facts to be gathered from a study of the "Census of Occupations," which has become available to the inquisitive at the price of 24s.

Of the male population of 13,901,108, who were twelve years old or more, only 1,738,300 were unoccupied or retired. Out of the total of 15,699,505 women and girls under the same classification, no fewer than 10,634,478 were registered as unoccupied.

By far the most populous occupation is that of personal service—including institutions, clubs, hotels, and so forth— which employed 1,676,425 women and 339,044 men, but of these totals 1,148,698 women and 61,000 men were engaged in indoor domestic service.

Agriculture and mining and quarrying were the runners-up for first place.

No fewer than 1,743 women were employed in trades having to do with building. Two hundred and sixty of them were employed as managers, seventy-six were glaziers, 127 tile-layers, eighty-four stonecutters and dressers, and sixty-nine slate workers and slate masons.

Entertainment and sports employed 67,305 men and 27,981 women.

There were 568,034 men and 420,695 women engaged as clerks, draughtsmen and typists.

Perhaps the most unexpected occupation upon which women have entered is that which comes under the heading of "Stationary engine driver and dynamo motor attendants." There were 156,281 men thus engaged—and two women.

The foreign-born population totalled 230,134 persons. The country from which the largest number came was Russia, with 24,023 men and 23,308 women.

LORD ASHFIELD TO HEAD DYE CONCERN

Appointed Chairman of British Dyestuffs

Lord Ashfield has been appointed chairman of the British Dyestuffs Corporation, in succession to Sir William Alexander, M.P., who, a few months ago, announced his intention of resigning.

The concern has a capital of more than £9,000,000.

Lord Ashfield was born in 1875, at Derby, but went to Detroit soon afterwards. He started life as a messenger in the Detroit Tramway Company at fourteen years of age. When he was seventeen he was made a superintendent, and was later appointed general superintendent at a salary of £1,000 a year.

At the age of twenty-eight he went as general manager to the New Jersey Tramways Company at £3,000 a year.

He is chairman and managing director of the Underground Electric Railways, Metropolitan District Railway, London Electric Railways, Central London Railway, City and South London Railway, London General Omnibus Company, Associated Equipment Company. He was President of the Board of Trade from 1916 to 1919, and in 1917 was Mr. Lloyd George's youngest Cabinet Minister.

Lord Ashfield's previous position as a Government representative on the board of the British Dyestuffs Corporation has been filled by Sir Alfred Mond.

MEN WHO PAINT BUT CAN'T WRITE

Dockers' Art Academy Has Brilliant Members—Clever Mathematician Found

Pictures painted by dockers, vanmen and unemployed working men of Stepney, were on show when an exhibition of the work done by the Stepney Men's Institute was opened by Lord Eustace Percy, the Minister for Education, at the Ocean street London County Council school, Mile End, E.

More than six hundred men living and working in the Stepney district belong to the institute. Two hundred of the present members are out of work.

MIGHTIER THAN THE PEN.

"Many of these men who paint or work here cannot read or write," said W. T. Young, the head of the institute, yesterday. "Give some of them a pen and they are beaten. Give them a paint brush and colors and they will in time turn out quite brilliant pictures.

"Some of the men—many of whom are middle-aged—are excellent musicians, and save up money to buy their instruments. They study with interest the intricacies of musical theory.

"In mathematics our men have won many high certificates. One man who joined when he was just an idle loafer who had never done any work at all, proved so brilliant that he passed examination after examination, and is now earning a good salary as instructor in a school."

A stained-glass window in memory of the late Duchess of Albany is to be unveiled in Esher (Surrey) Parish Church, where the Duchess was a regular worshipper during her residence at Claremont Palace.

Man Forgets His Wedding Day and is Hustled to Church

"Christmas is a popular season for weddings. I have attended as many as 12 in one day."

This is the testimony of H. H. Hutson, who with his father has served as registrar at Uxbridge for nearly half a century and is now about to retire.

Mr. Hutson tells how, on one occasion the bride waited vainly for the arrival of the bridegroom. As the hour was getting late messengers were sent to the man's home, where they found him in his shirt sleeves, digging in his garden. He had forgotten the date of the wedding!

Minus coat and waistcoat, the bridegroom was hurried to the church and, in that unconventional dress, he went through the ceremony.

Mr. Hutson has attended the wedding of a millionaire and that of a couple who were so poor that they had to sell some of the wedding clothes in order to pay the fees.

Only one ceremony of the thousands Mr. Hutson has attended was stopped. The bridegroom's father objected, and a week later the disappointed young man took his life.

YELLOW STARLING HAS 10-INCH TAIL

Amongst the 12,000 entries in the International Poultry and Pigeon Show, which opened at Olympia, the rarest bird was said to be a yellow-breasted starling, with a tail about 10 inches long.

One of a pair, it came from Abyssinia, the companion dying on account of the British climate.

The survivor has to be fed on ant eggs and dried flies.

Three large turkeys on view were valued at £100 each.

BROCK ST. RINK NOT OPEN UNTIL 8 P.M. TUESDAY

Action by Management to Ensure Best Possible Ice for Senior Game.

HAMILTON HERE

Rowing Club Revealed Strong Team Against Parkdale at Toronto Arena.

In order to ensure the best possible ice conditions for tomorrow night's Senior O.H.A. game at Brock Street Rink between Hamilton Rowing Club and the Petes, it has been decided not to open the rink to the public until 8 o'clock. General admission tickets will be on sale at Wright's tomorrow afternoon and evening so that the majority of the fans will be able to get their pasteboards before going to the rink, and there should be no confusion over the late opening.

It has been found in other seasons that when the fans were admitted early the ice failed to stand up, and even on a cold night grew sticky before the game was over. With nobody allowed in until 8 o'clock, the conditions should be much better.

The regulation in regard to smoking will also be strictly enforced.

Tomorrow's game, the first Senior O.H.A. game to be seen here since the Petes battled against St. Michael's and other Toronto teams years ago, is arousing great interest, and the accommodation of Brock Street Rink will be severely taxed.

The Hamilton team is confident of giving the S.P.A. champions a terrific argument for the honors, while the Petes, on the other hand, while aware of the fact that the Scullers have dug up a very strong outfit, are hopeful of adding another scalp to their already long string that up to date includes Niagara Falls, Preston, Parkdale, Sault Ste. Marie and Aura Lee twice. The Petes expect to start their regular line-up against the Ambitious City invaders, and are taking no chances in view of the stand made by the Scullers against Parkdale.

Tomorrow's game is the only home game for several weeks, as the Petes play Parkdale in Toronto a week from tomorrow and Varsity at the Arena the following Tuesday before their next home game, which brings Parkdale here on Friday, Jan. 23rd.

The game will start at 8.30 p.m. sharp.

The NUT CRACKER
BY JOE WILLIAMS

Lightning arrester is something used in radio, and not an ambitious city copper, as you might have imagined.

Perhaps you've noticed these college reformers never say anything about the "commercialism of football" until after all the gate receipts are counted.

The late Belmont had hoped to evolve the perfect horse. . . . . We suppose he realised it was not necessary to evolve the perfect jackass.

The news dispatches announce the Tygers have picked up a second Mathewson in young Mr. Carrol. The spring training season can't be far away.

It is said Mr. Johnson and Mr. Landis did not exchange Christmas greetings. . . . .It would be more like them to exchange right hooks.

WALTER CAMP HAS PICKED HIS ALL-AMERICA ELEVEN. . . . . THE EXPERTS WILL NOW PICK IT TO PIECES FOR HIM.

Our radio editor says a bath in alcohol will revive a crystal set. . . We have been told by men who know a bath in alcohol will revive anything.

JOHN McGAW DENIES HE INTENDS TO RETIRE FROM BASEBALL. . . . THIS OUGHT TO END THE RUMOR THAT HE WILL BUY THE BRAVES.

Babe Ruth traveled 8500 miles without once wearing a night shirt. . . .It's just little things like that that make the Japs want to fight us.

Firpo is being asked to battle the champion woodchopper of France. . . . It has been previously demonstrated that Mr. Firpo, when hit, will drop like a log.

Naturally Mr. Rockne did not want the forward pass changed. By the same token we suppose Mr. Ford is satisfied with the flivver business.

Chicago is said to be the wildest city in the world, yet Charles Comiskey will tell you the citizens are not very wild about his White Sox.

MAJOR LEAGUES OPEN ON TUESDAY, APRIL 14

Ban Johnson at Session, But Mum on Landis Dispute.

PITTSBURGH, January 5. — The drafting of the major league baseball schedules for 1925, to open Tuesday, April 14, and close October 4, was completed on Saturday by the schedule committee of the National and American Leagues which has been in session here for two days. The opening dates for the two leagues were announced as follows:

National: Pittsburgh at Chicago; St. Louis at Cincinnati; New York at Boston; Philadelphia at Brooklyn.

American: Cleveland at St. Louis; Chicago at Detroit; Boston at Philadelphia; Washington at New York.

B. B. Johnson, president of the American League, who was unable to attend the first sessions of the schedule committee, finally arrived, and participated in the final session. The National League was represented in the schedule meeting by President John Heydler and Barney Dreyfuss, owner of the Pittsburgh club.

Mr. Johnson's only statement on baseball matters while in Pittsburgh was confined to the prediction that "baseball is in for a big year."

He declined to comment on the recent controversy with Baseball Commissioner Landis.

SENATORS WIN FROM HAMILTON

Cy Denneny in Great Form And Scored Both Goals in 2-0 Victory.

AN OPEN GAME

OTTAWA, January 5. — Registering their third consecutive victory within a week the Ottawa Senators triumphed over the league-leading Hamilton Tigers here on Saturday night by a score of 2 goals to nil.

The victory keeps the locals on even terms with Montreals in the National Hockey League race.

A capacity house turned out to see the two teams, which in their last local encounter battled 80 minutes to a scoreless draw. The hockey throughout was high class and replete with thrills. The close checking hang-on-to-your-man type of hockey which usually attends a game between two such evenly matched teams was missing last night and in its place the spectators were treated to a splendid exhibition of the open game. While the checking was hard, close and consistent there was enough of the aggressive hockey by both teams to present numerous chances for goals, and to keep the crowd in a high state of excitement at all times.

The veteran star of the Ottawa team, Cy Denneny, earned the highest laurels. The sharpshooter turned in one of his very best games, and it was appropriate that the two goals secured by his team should both have gone from his stick.

PIRATES TO COAST

Pittsburgh Team Will Leave for California on February 24.

PITTSBURG, Pa., Jan. 5.—The Pittsburg National League Baseball Club will leave Tuesday, February 24, for the spring training camp at aso Robles, Calif., it is announced. Three weeks of practice ending March 20 will be followed by a series of exhibition games with San Francisco, Los Angeles and Vernon clubs on the Pacific Coast. The return east will be started April 6 with a number of other exhibition games arranged before arrival at Chicago for the opening game of the National League season with the Chicago Cubs on April 14.

CHAMONIX CHOSEN

1928 Olympic Winter Sports Will Be Held There.

PARIS, Jan. 5.—Following negotiations between the Dutch and French Olympic committees during the past two months it has been virtually decided that the winter sports of the 1928 Olympic games will be held at Chamonix, France.

The choice of the Dutch Olympic committee of Chamonix which was the scene of the 1924 winter sports ends the controversy between the Scandinavian countries and Switzerland which had reached an acute stage owing to the efforts of these nations to persuade Holland—which is unable to hold winter games because of the lack of ice and snow—to turn over the winter part of the 1928 Olympic programme to them.

"CARDS" RELEASE BELL.

ST. LOUIS, Mo., Jan. 5.—Herman Bell, the big right hander, who gained fame with the St. Louis Cardinals by defeating the Boston Braves in both games of a double-header last July 19, has been released under option to the Milwaukee Club of the American Association, it is announced.

VARSITY WON IN BOSTON.

BOSTON, Mass., Jan. 4. — Toronto defeated Boston College 4 to 2 here last night in an exciting hockey game. Notwithstanding the fierceness of the play it was the kind of a contest that pleased the large crowd.

FEW NEW CHAMPIONS CROWNED IN 1924

OLD FAVORITES LIKE TILDEN, WILLS AND HORNSBY REPEAT

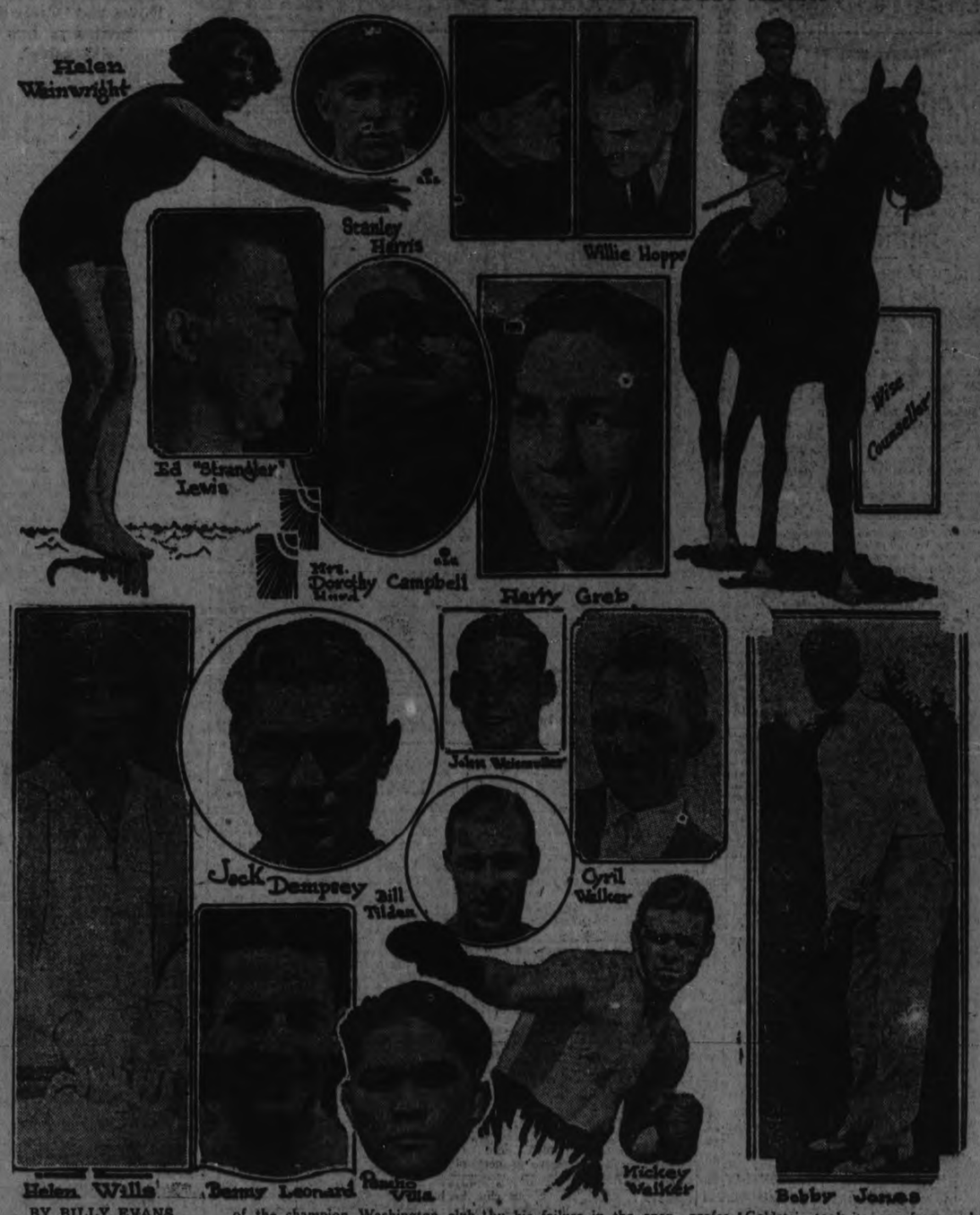

BY BILLY EVANS

The biggest upset of the year in sport circles was staged in major league baseball.

Washington, more or less an outsider, not only won the American League pennant but also captured the world series from the Giants.

The triumph of Washington was all the more unusual, since Stanley Harris, youthful manager, was making his big league debut.

Rogers Hornsby repeated his specialty of leading the National League in batting, while Babe Ruth showed the way in the American.

Hornsby, by taking down the 1924 honors, established a new National League record, the winning of the title for five successive years.

Ruth, who has tasted of almost every other baseball sweets, finally achieved his ambition of leading the American League in batting.

Walter Johnson, famous pitcher of the champion Washington club, and Dazzy Vance, Brooklyn's ace, were voted the most valuable players in their respective leagues.

Tennis and Golf.

Bill Tilden, although harder pressed than usual, still retains the title of world's greatest tennis exponent. Vincent Richards gets second position. As usual the United States won the Davis Cup, the world series of tennis.

Among the women, Helen Wills, the California marvel, dominated the tennis field as clearly as did Bill Tilden.

It was as usual a bad year for golf champions. No major champion succeeded in repeating. Bobby Jones took the amateur title away from Max Marston, but in turn was deprived of his open laurels by Cyril Walker.

Gene Sarazen lost further prestige by his failure in the open professional championship, which went to Walter Hagen, also a victor for the second time in three years in the British open.

Dorothy Hurd of Pittsburgh provided an upset by winning the women's championship, succeeding Edith Cummings.

For the first time Chick Evans was unable to win the western amateur, his monopoly of this important sectional tournament being broken by Harrison Johnson of St. Paul.

Larry Nabholtz made the most rapid forward stride of any young professional in the country last year, while George Von Elm in the far west was the leading amateur, next to Jones.

Aside from activity in the bantamweight division, the year was a flop in Fistiana. The bantamweight title changed heads twice. Abe Goldstein took it away from a shadow of the old Joe Lynch, and was in turn dethroned by Eddie Cannonball Martin just as the old year was limping out the back door.

Johnny Dundee grew too fat to defend the featherweight title and gave it up. A featherweight tourney was held and it simmered down to Kid Kaplan of Meriden, Conn., and Danny Kramer, the Philadelphia southpaw, and Kaplan was crowned champion Friday night in their bout at Madison Square Garden, New York.

The total and complete explosion of the Luis Firpo heavyweight boom was another note of interest. The so-called Wild Bull looked a joke fighter against Harry Wills and Charley Weinert, bearing out predictions of expert observers that he would be a mark for any fairly good battler who fought him intelligently.

BOSTON BRUINS GAVE MONTREAL A BATTLE

Tailenders Tied the Score, But Lost by 4-3.

MONTREAL, Que., Jan. 5.—Montreal just managed to snatch victory from the hustling plugging Boston Bruins in the scheduled National Hockey League game played here Saturday night, Cecil Hart's newly gathered team defeating their equally recently assembled opponents 4 to 3.

Victory came only after a stubborn third period in which Art Ross Bruins overcame a 3 to 0 lead registered against them and tied the count after persistent rushes. However, the game was only deadlocked fifty seconds before Dutch Cain, substitute Montreal defence player, cleared from in front of Benedict and, working his way through the Boston opposition, circled the final defences and beat Stewart for what proved the winning tally. There were five players a side when the score was registered.

It was a hectic third period, with a free fight between Sammy Rothschild and "Red" Stuart, which for a time threatened to become general, and other minor frays thrown in and generally mixed with the swaying tide of fortune as the visitors made their final effort to come from behind to break their long list of consecutive losses.

Outside of that it was not a great hockey struggle. Then the teams started slowly and failed to show any thrilling hockey until well on in the middle session, if some spectacular work by both Benedict and Stewart in the opposing nets is excepted. These two gave some pulse-throbbing exhibitions behind rather wobbly protection in the early stages.

AUCTION PRICES LOW AT DOWNEYVILLE SALE

Stock, Implements and Household Effects of Late J. H. Lucas Sold.

DOWNEYVILLE, Jan. 3.—On Monday, December 29, the farm stock and implements, also the household furniture of the late James H. Lucas was disposed of. The crowd was large but prices were very low and everything hard to sell even at the low prices offered. A Ford car in excellent condition only brought $100, while horses were from $44 to $50. Hogs weighing from 75 to 100 pounds only brought $10 each. Geo. Jackson & Son were the auctioneers.

On Tuesday afternoon the household furniture of the late Mrs. Catharine Crowley was sold and Miss Agnes left the following morning for Rochester, N.Y., where she will reside with her sister, Mrs. Haskins. The house and lot in the village is also for sale.

The members of the Downeyville Dramatic Club attended the play at Zion Mariposa last Tuesday evening and report a splendid play. Those who attended were: Messrs. Jas. H. Lucas, Jos. Morrissey, Clare Harrington, Paul McGuire, Leslie Lucas and Francis Costello and the Misses Rose Downey, Margery Murray, Mary Morrissey, Gertrude Milloy and Pearl Herlihey.

Miss Mary Carroll of Rochester, N.Y. spent the holidays the guest of her parents, Mr. and Mrs. Henry Carroll here.

Messrs. Albert Meehan and Joseph Lucas of Detroit, Mich., are spending a few days at their homes here.

Mr. Wilfred Goselin of Rochester, ... Christmas at his home in the village.

Miss Kathleen Lucas, R.N., of Rochester, N.Y., is spending the Christmas holidays the guest of her parents, Mr. and Mrs. Chas. H. Lucas.

Mr. John Carroll, teaching in Windsor, Ont., spent the holiday season with his parents, Mr. and Mrs. Martin Carroll.

Mr. Wm. Carroll of Rochester, N.Y. has returned to that city after spending the Christmas holiday with his parents, Mr. and Mrs. Jas. Carroll.

Mr. Urban Lucas has returned to Detroit, Mich., after spending the holidays the guest of his brothers here.

Miss Geraldine Murray, R.N. of Detroit, Mich., is spending the holiday the guest of her parents, Mr. and Mrs. Neil Murray.

Mr. Neil Flynn of Portland, Ore., has arrived home to spend some time with his brother, Wm., Sr., who is seriously ill. It is some thirty years since Neil left here and he finds a great many changes.

Mr. and Mrs. Martin Herlihey and family spent Christmas the guests of the latter's parents, Mr. and Mrs. Thos. Crowley in Peterboro.

Mr. and Mrs. Patrick McAuliffe of Ennismore spent Christmas the guest of the latter's brothers, John and Patrick Hickey.

Mr. Thos. Flynn of Lindsay attended the funeral of his aunt, the late Catharine Crowley here on Tuesday.

Master Laurence McAuliffe of Ennismore is spending the Christmas holidays the guest of Mr. John Hickey.

Miss Magdelen Costello of the Separate School, Espanolo, is at present the guest of her parents, Mr. and Mrs. Daniel Costello.

Miss Ida Murray or Elora is the guest of her parents, Mr. and Mrs. Neil Murray.

Miss Viola Curtin of Buffalo, N.Y. spent Tuesday the guest of her aunt, Mrs. Lillie Lucas.

Miss Anna Murray, teacher at Chatham is spending the holidays with her parents, Mr. and Mrs. Bernard Murray.

Miss Mary Costello, B.A., of Toronto is spending the holidays with her parents, Mr. and Mrs. Edward Costello.

Miss Katie Hoolihan of Kirkfield is spending the holidays the guest of her parents in the village.

HOCKEY SCORES

...Hockey games played Saturday night, resulted as follows:

National Hockey League.
Canadiens 3, St. Patricks 1.
Ottawa 2, Hamilton 0.
Montreal 4, Boston 3.

Western Canada League.
Vancouver 3, Victoria 0.
Calgary 2, Saskatoon 1.

Junior O.H.A.
Toronto C. C. 7, St. Marys 3.
Aura Lee 5, Parkdale C. C. 1.

United States A.H.A.
Pittsburg 0, Cleveland 0 (20 mins. overtime.
Minneapolis 1, St. Paul 1 (20 mins. overtime).

N.O., O.H.A.
Cobalt 5, New Liskeard 5 (played Friday night).

Manitoba A.H.A.
Fort William 3, Port Arthur 1.

Exhibition Games.
Toronto 4, Boston College 2.
Queens 2, Brier Cliff L. I.

Canadian Pacific Change in Buffet-Parlor Car Service Between Ivanhoe and Toronto.

The buffet-parlor car formerly operating between Toronto and Montreal on Trains 35 and 36 will now operate on week days only, between Ivanhoe and Toronto.

Leave Ivanhoe at 1.57 p.m arriving in Toronto at 6.10 p.m.

Leave Toronto at 9.15 a.m. arriving in Ivanhoe at 1.25 p.m.

6d 5

O.H.A. PROGRAM FOR THIS WEEK

Peterboro, Lindsay and Campbellford Engaged in Three Series.

MONDAY
Senior Series
Galt at Preston.
London at Stratford.
Kitchener at Niagara Falls.
Intermediate Series.
Kingston at Belleville.
Hagersville at Cayuga.
Brantford at Port Dover.
Simcoe at Paris.
Guelph at New Hamburg.
St. Mary's at Exeter.
Newmarket at Markham.
Shelburne at Orangeville.
Palmerston at Listowell.
Wiarton at Chesley.
Junior Series
Cobourg at Bowmanville.
Port Hope at Oshawa.
Milton at Georgetown.
Welland at Dunnville.
Woodstock at Tillsonburg.
Ayr at London.
Cayuga at Hagersville.
Seaforth at Clinton.
Richmond Hill at Barrie.
Willowdale at Aurora.
Parry Sound at Coldwater.

TUESDAY
Senior Series
Hamilton at Peterboro.
Intermediate Series
Whitby at Trenton.
Cobourg at Port Hope.
Cannington at Port Perry.
Lindsay at Uxbridge.
Osgoode Hall at Brampton.
Burlington at Beavers (Oakville).
Dunnville at Port Colborne.
Niagara Falls at Grimsby.
Tavistock at Ayr.
St. Thomas at Watford.
Sarnia at Windsor (Monarchs).
Bracebridge at Huntsville.
Junior Series
Belleville at Campbellford.
St. Mary's at Varsity.
Toronto at Aura Lee.
Paris at Brantford.
Galt at Guelph.
Owen Sound at Mount Forest.
Bradford at Newmarket.

WEDNESDAY
Senior Series
Aura Lee at Varsity.
Kitchener at Galt.
Preston at Stratford.
London at Niagara Falls.
Intermediate Series
Bowmanville at Oshawa.
Kitchener at Guelph.
Junior Series
Trenton at Picton.
Peterboro at Lindsay.
Port Dover at Simcoe.
Preston at Kitchener.
Mitchell at Clinton.
Tavistock at St. Mary's.
Collingwood at Meaford.
Huntsville at Gravenhurst.

THURSDAY
Intermediate Series.
Hagersville at Caledonia.
Markham at Richmond Hill.
North Toronto at Newmarket.
Markdale at Shelburne.
Wiarton at Chesley.
Meaford at Midland.
Junior Series
Whitby at Oshawa.
Varsity at Parkdale.
St. Mary's at Toronto.
Waterford at Cayuga.
Stratford at Milverton.
Barrie at Willowdale.

FRIDAY
Senior Series
Stratford at Kitchener.
Galt at London.
Niagara Falls at Preston.
Intermediate Series
Belleville at Brockville.
Oshawa at Cobourg.
Port Hope at Whitby.
Uxbridge at Cannington.
Port Perry at Lindsay.
West Toronto at Osgoode Hall.
Burlington at Oakville.
Grimsby at Dunnville.
Welland at Niagara Falls.
Paris at Brantford.
Port Dover at Simcoe.
Ingersoll at Tavistock.
Windsor H.C. at Glencoe.
Monarchs at St. Thomas.
Kitchener at New Hamburg.
Exeter at Goderich.
Wiarton at Listowel.
Huntsville at Orillia.
Junior Series
Bowmanville at Port Hope.
Upper Canada at St. Andrews.
Brampton at Georgetown.
Tillsonburg at Woodstock.
London at Ayr.
Seaforth at Mitchell.
Barrie at Richmond Hill.
Newmarket at Aurora.

SATURDAY
Intermediate Series
Watford at Sarnia.
Junior Series
Preston at Guelph.

Whooping Cough Is a Very Serious Trouble Her 5 Children Had It

Mrs. S. H. Craig, R.R. No. 1, Palmerston, Ont., writes:—"Two years ago last winter, our five children had very severe attacks of whooping cough. We were recommended, by our druggist, to use

DR. WOOD'S NORWAY PINE SYRUP

which we did with the greatest of success. It cleared out the throat and bronchial tube, and loosened the phelgm so that they were able to cough it up, and in no time I had quenched the 'whooping'."

"Dr. Wood's" is put up only by The T. Milburn Co., Limited, and has been on the market for the past 35 years. Be sure and get the genuine.

CAMPBELLFORD JUNIORS GOOD

Trent Town's "Home Brews" Unselfish and Check Hard.

SANDERS A STAR.

The following is a Belleville impression of Campbellford's junior hockey team which lost by one goal in the overtime game played in Belleville Friday night.

Campbellford presented a full team of "home brews" and they certainly will be considerably better if they will stick together. All work with a vim and are unselfish to a degree in passing the puck. It was the first game for many of them in the O.H.A. and although a trifle nervous they soon found their bearings and went about to play hockey as they learnt it. Saunders their goalie is a real team in himself and quite overshadows some intermediate goal tending seen right in this rink and there has been some good ones seen between the sticks. Copperthwaite and Lemeyre are big husky boys who can give a legitimate check and make one feel it as Red Townsend and a few others can testify. They rush straight up the ice and each of them carries a wicked shot. Ayrhart at centre and Parsons on the wing are the speed boys of the outfit and are good, Ayrhart being especially lucky and plays his position neatly. Parsons' wings them from the left boards right smartly and has good hockey brains. Blue the other winger is an exact counter part of Newsy Lalonde when he was breaking in. He skates in a stooping position with a long graceful stride and uses only one hand on the stick when going fast and wow! he does pack them in when in a scoring position.

Why did not Belleville win farther off. Two reasons stand out clearly bunching in centre and roaming all over the ice. On this team here as composed there are boys who have been playing hockey for some time and they showed for some time last night that they had assimilated little or nothing that has been taught them. Not staying in position, bunching and above all when breaking, doing circles leaving the wings to go on their own. Then if they did break with the wings they would not pass the puck and thus many fine opportunities were lost. This was corrected to a great extent in the last period and in the overtime and when they got squared away they smothered the opposition.

HASTINGS AT MARMORA

Trent Valley League Opening Tonight With Hastings as Visitors.

MARMORA, Jan. 3. — Marmora commences its hockey season on Jan. 5th, when Hastings will be encountered on the local rink. A good game should result.

Mr. F. H. Chapman is spending a few days at his home in Kingston.

Mr. John Wiley spent New Year's Day in Trenton.

Mr. W. L. Regg is taking a short holiday in Toronto.

Mr. and Mrs. Harry McWilliams, of Belleville, are spending a few days with the former's mother, Mrs. C. McWilliams.

Colds seem to be very prevalent here just now.

IN POLITICS

There will be a hot time in Chicago's city council if this red-skinned gentleman succeeds in breaking in. He's a candidate for alderman form the 47th ward. More than 400 voters signed his petition. His name is Hurci Warweley, for political purposes, but Horse War Water in the Cherokee tribe of which he is a fullbloded member.

COAL—COKE—WOOD
Stove, Nut, Pea, Anthracite, Nut Coke, Pocahontas, Hillman Coal, Hardwood, Hard Slabs, Mixed Slabs.
H. H. DINSDALE.
'Phone 138. 191½ Charlotte St.

Telephone 790 When You Want Your
Piano or Organ Tuned
Player Pianos a Specialty
All Work Guaranteed
W. H. CUNNINGHAM
560 Weller Street

Only Elinor Glyn Could Tell This Story---

THE wild colorful life of the Russian Court: the clash of passionate temperament; the glow of strange exotic beauty-vivid, thrilling, romance.

Capitol Entertainment

Today-Tuesday

Life and Love

Elinor Glyn's own production of her story

HIS HOUR

WITH

Aileen Pringle John Gilbert

ANDERSON FREED, RE-ARRESTED

When William H. Anderson, New York superintendent of the Anti-Saloon League, was released from Sing Sing after serving nine months for forgery, he was rearrested on four bench warrants on four indictments pending against him. Anderson is shown in the center with Detective Kane at the left and Rev. Charles F. Ross, pastor of the Central Methodist church of Yonkers, N.Y., at the right.

MAY OUST MINISTER.

Church Board Objects to Down and Outers Being Invited to Join in Worship.

CHICAGO, Ills., Jan. 5.—(United Press.)—Rev. T. A. Mills, fighting pastor of the aristocratic New England Congregational church, who may be forced to resign because he invited radicals and down and outers to his church, has served notice that he will not be swayed from his ideas and ideals.

At the Sunday services yesterday, Rev. Mills, a major in the World War, passed out pamphlets to all who entered the church. The pamphlets read:

"Welcome to all who are weary and seek rest; to all who mourn and long for comfort; to all who struggle and desire the victory; to all who sin and need the Saviour; to all who are idle and look for service; to all who are strangers and want fellowship; to all who hunger and thirst after righteousness; and to whosoever will come, this church opens wide her doors and in the name of Jesus Christ, her Lord, says welcome."

A meeting of the Church Council January 14th is expected to determine whether Rev. Mills is to stay or leave.

ROYAL

NOW 2.30 AND 8 P.M.

A Sumptuous Photoplay, Magnificently Produced, that eclipses anything of its kind in the history of the screen

PRISCILLA DEAN in "The Siren of Seville"

A multi-colored Romance, laid in the picturesque city of Bull Fights, where blood runs hot and much is risked for a soft glance from dark eyes.

ADDED COMEDY: "GOAT GETTERS" | LARRY SEMON IN "LIGHTNING LOVE"

PERFECT MUSICAL INTERPRETATION ROYAL CONCERT ORCHESTRA

ON THE SOCCER FIELD.

Referee Suspended — Montreal Club's Progress.

ON THE SOCCER FIELD—C

The Scottish Junior F.A. has been handing out some stiff sentences that should interest all connected with the game here. A strange point arose in a recent case, where a linesman was suspended sine die. The referee who had originally complained against this linesman withdrew the charge, so the secretary suggested that the best thing to do was to raise the suspension on the linesman and strike the referee off the list. This strong measure was immediately agreed to and acted upon without one dissentient voice. Another case was where a player who had been suspended for three months appealed for a reduction of his sentence. Without wasting ten seconds in considering the appeal, the committee intimated that the original sentence must stand.

Enterprising Club.

The Lachine club, of Montreal, is blessed with a bunch of loyal supporters. They have organized a club within the club, and have pledged themselves to provide a real ground for the team that will eventually cost $20,000. The ground has already been purchased near Dominion station, and $7,000 has been put down as a starter. It is completely enclosed, and just before the cold weather set in the field was plowed. A start has already been made on the grand stand, and by the opening of next season the Lachine club will have one of the best soccer grounds in the Dominion.

Bowling

EXAMINER INTERSHOP FIVE PIN LEAGUE SCHEDULE.

The Examiner Intershop League will commence the second half of their bowling league schedule on Wednesday night at Solomon's Alleys, at 5.15 o'clock.

The following is the schedule:

Jan. 7—Linos vs. Jobbers.
Proofers vs. Comps.
Newsies vs. Casters.
Monos. vs. Directors.
(Pressmen, bye)

Jan. 14—Casters vs. Monos.
Comps vs Newsies.
Jobbers vs Proofers.
Linos vs. Pressmen.
(Directors, bye).

Jan. 21—Proofers vs Newsies.
Casters vs Pressmen.
Linos vs Directors.
Jobbers vs Comps.
(Monos, bye).

Jan. 28—Comps vs Directors.
Monos vs Pressmen
Linos vs Proofers.
Jobbers vs Newsies.
(Casters, bye).

Feb. 4—Proofers vs Casters.
Linos vs Comps.
Jobbers vs Monos.
Directors vs Pressmen.
(Newsies, bye).

Feb. 11—Newsies vs Monos.
Proofers vs Directors.
Jobbers vs Pressmen.
Linos vs Casters.
(Pressmen, bye).

Feb. 18—Comps vs Pressmen.
Linos vs Monos.
Jobbers vs Casters.
Newsies vs Directors.
(Proofers, bye).

Feb. 25—Casters vs Directors.
Linos vs Newsies.
Monos vs Comps.
Proofers vs Pressmen.
(Jobbers, bye).

Mar. 4—Proofers vs Monos.
Jobbers vs Directors.
Comps vs Casters.
Newsies vs Pressmen.
(Linos, bye).

HOCKEY NEWS

CALGARY, Jan. 5. — (Canadian Press).—Bernie Morris, forward, and Bobby Benson, defence man of the Calgary Tigers, have been sold to the new Montreal Club, it was announced officially last night. Morris was the team's second best goal scorer last winter.

TORONTO, Jan. 5. — (Canadian Press).—Although the Canadiens had a strenuous game in Hamilton on Thursday night, and were not in the best of shape to meet the St. Patrick's at the Arena on Saturday night, the Irish started out in the first period to play the puck instead of the man, and this apparently wrong selection of tactics resulted in the Canadiens scoring a 3 to 1 victory, and as Hamilton lost in Ottawa, the habitants are again back on top running of leader with the Hams.

THE DEBT PROBLEM.

LONDON, Jan. 5.— (Canadian Press.)—Cabinet, which met this morning, is said to have acquiesced to Mr. Churchill's suggestion that the debt problem be approached by informal discussions, instead of being brought up at the official sessions of Paris conference.

Mrs. C. A. Simpson's surprise testimony in behalf of Norman Selby (Kid McKoy) didn't materialize at his trial for the murder of Mrs. Teresa Mors.

WARRANT ISSUED.

Toronto Barrister Wanted by Police on Charge of Forgery.

TORONTO, Jan. 5.—(Canadian Press).—On complaint of the York County Registry Office, a warrant has been issued for the arrest of H. R. Welton, local barrister, on charges of forgery. Welton, the authorities say, left the city a couple of weeks ago and his destination is not yet known.

Welton is accused of issuing fake deeds, and by their use placing mortgages on property already mortgaged.

PRESBYTERIANS VOTE STRONGLY FOR UNION

Dispatches To-day Show 182 Churches Voting Into Union Against 11 Out.

Private dispatches received in the city to-day indicate that Presbyterian churches in all of Canada are voting strongly for Church Union, the record to-day being 182 churches voting into Union with only 11 going out.

In Ontario 46 churches have gone union and only one against; in Saskatchewan, 120 churches voted in and only 4 out.

Knox, Westminster and Robertson churches, Edmonton, have voted Unionist, also St. Thomas' church, Saskatoon and Knox and Westminster churches, Medicine Hat. In Truro, N.S., First church, one of the largest in Canada, voted 611 for Union and 43 against. In St. Catharines, Ontario, First church and Westminster church have voted Union.

Ottawa St. Mark's French Presbyterian church was unanimous for Union.

MANSLAUGHTER CASE.

Abuse by Father Resulted in Death of Boy.

REGINA, aJnuary 5. — Canadian Press. — Herbert S. Maier, charged with manslaughter in connection with the death of his twelve year old son, Herbert, on December 9th, and committed for trial at Maple Creek on Saturday, declared in court, "I am to blame. I wish I had a gun to shoot myself and end all."

Two brothers and a sister of the dead boy, gave the court a story of abuse by the father, and this evidence with that of Doctor Dawson, moved the court to commit Maier.

Mrs. Maier, the step-mother of the dead boy, is also charged with manslaughter.

DROWNED IN RIVER.

VANCOUVER, B.C., Jan. 5. Canadian Press. — Walter J. Lloyd, 40, insurance agent, formerly a Methodist minister, was drowned in Pitt River on Sunday, near Port Coquitlam, when attempting to get a drink of water. He slipped into the current and was carried away.

NEWS OF BRIGHTON.

Three Act Comedy Staged in the Town Hall — Personals.

BRIGHTON, Jan. 5.—A most amusing farcical comedy, in three acts, entitled "All Tangled Up," was staged in the Town Hall on New Year's night, under the auspices of the Willing Workers of the Presbyterian Church.

The play was under the direction of Miss Ruby M. Cheer, and those taking part reflected the hours of work and planning of not only their directress but of each individual. Those who were fortunate enough in being able to attend were kept almost continuously in convulsions of laughter.

Specialties between acts were of a high order. A number of delightful solos were sung by Mrs. F. Bradley and Mrs. E. W. McHenry. Little Miss Dorothy Blythe was given very hearty applause for the rendering of the sword dance and other Scottish dances. The well-known comic singer, Mr. Rannie McConnell, sang in excellent voice "Shall I Have It Bobbed or Shingled?"

St. Andrew's orchestra, consisting of sixteen local musicians, played several musical numbers, which were well received. The orchestra is certainly something worth while, and is always willing to assist the various churches in rendering an up-to-date musical programme.

The cast was composed of Mr. Cecil Brown as Major Hallis Halliday, who first became all tangled up in his social affairs and was forced to seek the assistance of his partner in business, Lester MacVey, acted by Mr. H. Little. Mr. Hubert McConnell acted to perfection the part of Keeling Plantum, who not only buried his dead, but carved their tombstones and wrote the epitaphs. The remaining parts were well taken care of by Mr. Rutherford Langdon as Lieut. George Rapley, Miss Edna Ross as Mrs. Halliday, Miss Colleen McCann as Vernie, Miss Muriel Ross as Clara, and Mr. Kenneth Langdon as O'Toole, the Irish butler, who was always getting his master into trouble with his better half.

A large number of local people and many from the surrounding district were present, the hall being nearly filled. The sum of one hundred and forty-one dollars was realized.

Miss Madeline Bellamy has again taken up her studies at Peterborough Normal School.

Master Harold Lake has returned home after spending the Christmas holidays in Belleville.

Mr. H. M. Stoneburg is at home again after spending the summer in Rochester.

Mr. Charles Plumpton and his bride have returned from their honeymoon and are now residing in Brighton.

Among those returning to Toronto after the holidays are Misses Evelyn Wilson, Bertha Mowry, Alice Ross, Audrey Harden, Rose Strong, and Messrs. C. King and W. Rudd.

Miss Lyda Lapp has returned to Ottawa after having visited Mrs. C. P. Lapp.

The local plant of the Canadian Canners Ltd. has resumed operations after two weeks' idleness.

The Caledonian Club Elected Office Bearers

Large Attendance of Members Were Present.

The Peterboro Caledonian Club held its regular monthly business meeting in the Victoria Hall last Friday evening when a very gratifying attendance turned out for the election of office-bearers for the ensuing year, which resulted as follows:—

President—Tom McArthur.
Vice-President—Robert Gilmour.
Secretary—George Low.
Treasurer—William Petrie.
Executive Committee—Alex. Milne (convener), Wm. Anderson, Alex. Anderson, Wm. Grieves, Andrew Jackson, Mrs. T. McArthur and Miss S. Cummings.

DEFEAT NEW LISKEARD.

NORTH BAY, Jan. 5.—(Canadian Press). — Iroquois Falls defeated New Liskeard by a score of six to three in a Northern Senior hockey event Saturday night.

ADVERTISE IN THE EXAMINER

OLDEST BUSINESS MAN.

Kupper Biere Runs Butcher Shop at the Age of 105 Years.

NEW YORK, Jan. 5.—(Canadian Press).—Kupper Biere, a butcher who says he is the oldest active business man in the United States, celebrated his 105th birthday at his home in Hoboken yesterday by eating a hearty dinner, smoking a strong cigar, and refraining from giving advice on how to attain long and happy life.

"I've taken care of myself," he said. "I've gotten up every morning at six; I've worked hard, but just the same I've always done what I wanted to do and have never worried. There's nothing to say beyond that."

NEW YORK GLIMPSES

The Unbidden Guest at Social Functions Problem for Hostesses.

NEW YORK, Jan. 5.—The unbidden guest is disturbing hostesses in New York's upper society. Social conventions have been generally disregarded by the younger set for several seasons past. Acceptances to invitations are not sent, and the hostess has no way of knowing how many guests she will have.

Because of this condition it has been possible for a number of people, especially young lounge lizards who are not on the best lists, to attend the functions of the ultra-exclusive.

Many of the younger girls are not a bit particular as to whether their young men friends are listed in the social register and, really, you know, those bounders have no business at some of the parties they attend.

Yet they presume on their acquaintances and walk in on parties with a merry hello to everybody they recognize—and the poor hostess can't recall for the life of her whether they were on her invitation list. Indeed, she may not have known by face half of those she invited. This is especially true of big functions given at hotels.

Now in the very best circles a young lady who knows faces is stationed at the entrance, and if she is in doubt looks over the list of acceptances and asks the intruders to leave.

"Really, I think you have made a mistake in the address. Your invitation possibly was to another party," is her polite formula of ejection.

* * *

Here's a New York romance for you The first time he saw her he was on a Broadway car and she was on the pavement. Before he could get off she was lost in the crowd. The second time he saw her was as a theatre audience rose. Somehow she got away. The third time he was in a subway express and she was in a local and both trains were stalled. Their windows were opposite. The fourth time they were in a Fifth Avenue bus and he might never have seen her, except that he overheard her tell the conductor that she lacked the necessary dime. So now they are married.

* * *

Caruso's last public appearance was in "La Juive." Many regarded his make-up the best he had ever achieved. He had visited many strange parts of the city to study Hebrew characteristics. Now the role of Eleazar has passed on to Martinelli, who in turn has spent many days in research. He sat one entire afternoon on the grounds of the Jewish Home for the Aged in the Bronx studying the inmates.

* * *

Business is driving the churches as well as the private mansions from Fifth Avenue. The Church of the Heavenly Rest at 45th Street has been sold to make room for a 22-storey office building. The buyers paid $2,000,000 and the church in turn paid $1,000,000 for a plot at Ninetieth Street and Fifth Avenue on which a new edifice will be built. The old church contains some of the finest wood carvings in America.

* * *

On Thirty-third Street a barber shop displays a sign, "Manicures free." This attracts much trade, but patrons say that their bills total as much as they did when they paid for manicures.

BREAKFAST DISH.

Sausage and fried apples make a delicious breakfast dish for very cold days.

FIVE MEN HELD.

SEATTLE, January 5. Canadian Press. — Three of the five men held here for the British Columbia police in connection with the forty-two thousand dollar robbery of the Royal Bank at Nanamio on December 12th, have been identified as members of a gang of five, who held up Bates bank at Portland, Oregon, On October 15th last, according to the police.

THEATRES

AT THE ROYAL.

"SIREN OF SEVILLE."

Elaborate and Spectacular Film at Royal To-Day.

All the glamour of old Spain, all the romance of love-mad nights, all the passion that throbs in Latin breasts have been injected into "The Siren of Seville," Priscilla Dean's first Hunt Stromberg production for Producers' Distributing Corporation, which is to be the special attraction at the Royal Theatre to-night.

To see "The Siren of Seville" is to be transported from the humdrum eternally busy world to a country of eternal love.

Few screen plays have had such a colorful and authentic background as this fiery romance. Not only has Seville been reproduced for the picture, but the highways and byways of provincial Spain serve as the setting for some of the most thrilling action.

One of the outstanding features of "The Siren of Seville" is the bullfight. For the first time in the history of the screen authentic scenes of Spain's national sport are shown. This is not faked action, but the genuine thing, especially staged for the camera by a retinue of professional matadors from Mexico City and Seville. Moreover, these skilled performers were able to enact such a thrilling sequence without bloodshed either to the animals or themselves.

In the title role Priscilla Dean gives the most effective performance of her brilliant career. The role offers her as colorful a characterization as "The Virgin of Stamboul" afforded her, and she takes advantage of it with a riper, better rounded knowledge of her art than she possessed when she starred in the earlier success.

AT THE CAPITOL.

ELINOR GLYN'S ROMANCE AT CAPITOL TODAY AND TUESDAY

Elinor Glyn is one novelist who writes entirely on inspiration. The picturization of her story, "His Hour," is at the Capitol today and Tuesday. This follows close upon the heels of the other great authoress' pictures, and promises even more of a thrilling love story than her elaborate screen production of "Three Weeks."

"His Hour" is an absolutely faithful picture of Russian aristocratic society before the revolution. Each character is drawn from life, each palace shown upon the screen is copied from its real prototype, and the writing of the novel was inspired, urged and supported by the Russians.

When Mrs. Glyn wrote "Three Weeks," the characterization of "the Lady" was considered by Russia to be very perfect and in consequence of this, the authoress was invited by members of the Royal family to pay a visit to St. Petersburg, with view to writing a novel with a Russian background.

"His Hour," Elinor Glyn's first production since "Three Weeks," is a film version of Mrs. Glyn's novel of a royal love in the Russia of old, has a cast headed by Aileen Pringle and John Gilbert, and includes such players as Emily Fitzroy, Bertram Grassby, Dale Fuller, Mario Carillo, Laurence Grant, and others.

Aileen Pringle was the heroine of "Three Weeks" and John Gilbert, the young leading man whom the English authoress selected as her ideal of a lover.

Miss Pringle has come into popular favor with astounding rapidity since her appearance in "Three Weeks," and later, in "True as Steel." Gilbert first won fame in the title role of "The Count of Monte Cristo," but has started an entirely new ascendency in popularity since coming under the guidance of Mrs. Glyn.

Others in the cast include Emily Fitzroy, Bertram Grassy, Dale Fuller Mario Carillo, Laurence Grant, Jacqueline Gadson and David Mir.

AT THE REGENT.

The Regent to-day brings before its patrons a masterpiece of film presentation, "The Orphans of the Storm." This is conceded to be D. W. Griffith's greatest picture. The extravagant gaities of the voluptuous court of King Louis, as well as the grim horrors of the French Revolution, are vividly brought before the eyes of present-day beholders. This makes this film of great educational value. The famous Gish sisters are at their best in this splendid film. A fine music score has been prepared for this picture, which will be presented by Ken. Blood's Concert Orchestra.

AT THE GRAND.

MUTT AND JEFF.

Bud Fisher's heroes are two cartoon creations that prove as amusing on the stage as in the newspaper strip, and as played by the old favourites, Freeman and Sullivan, in the performance of "Mutt and Jeff" at the Grand on Saturday, were responsible for gales of laughter. Little Jerry Sullivan has been seen here frequenly as "Jeff" and he grows funnier with each visit, while Freeman is always amusing as Jeff's elongated pal. The performance throughout was decidedly above the average. The principals all sang and danced cleverly and the chorus was well trained and not hard on the eyes. There was plenty of tuneful music and specialties of much merit, a sister team of dancers carrying off the bulk of the honours in this respect and at one time threatening to "stop the show." Tom Dalton gave an Al Jolson imitation that was most amusing and other specialties by the principals were well received.

The production will be remembered as one of the cleanest, brightest and liveliest "Mutt and Jeff" performances that has been seen here.

Regent Theatre

MONDAY — TUESDAY — WEDNESDAY

Presents

"Orphans of the Storm"

Adapted from

"The Two Orphans"

By arrangement with Kate Claxton

With Lillian & Dorothy Gish

Special Music by Ken Blood's Orchestra

No Advance in Prices Feature Starts at 8.15 Sharp

Staving Off Unemployment

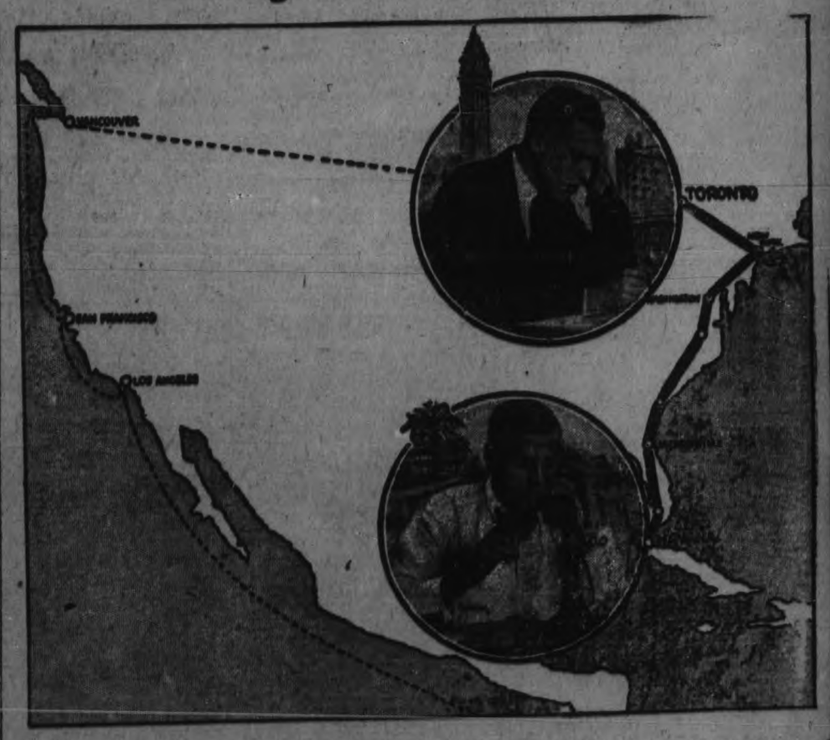

Harry Turner, senior—self-made man, owner and manager of one of Canada's leading manufacturies was in need of a change. It was a case of rest now or a complete breakdown. He decided to rest and in his usual quick way purchased tickets for the Toronto-Vancouver tour via the Panama canal.

Harry Jr. was soon reigning in his father's stead. All went well until the chief chemist of the plant was struck down by an automobile and died without regaining consciousness. The secret formula for the manufacture of their specialty was known only to the chemist and Turner, Sr.

A few years ago such a situation would have been serious. Harry knew that his father would be spending a few days in Havana, Cuba.

In less time than it takes to tell, Turner Sr., was located by telephone and his son was advised where to find the precious formula.

So quickly was the information secured that not one of the employees in the factory ever knew how near they had come to an enforced holiday.

LOCALS

SOCIAL DANCING.

Studio, Conservatory of Music. Private or class lessons. 'Phone 55 or 782-J. dtf

DR. T. F. McCULLOUGH,

Eye, Ear, Nose and Throat Specialist, 166 Brock St. Phone 36-V. dtf

NOTICE.

Akey & Jones have opened an up-to-date livery, including hacks, buses and single outfits, also cars for hire. 'Phone day 603, night 1507. Cor. of Brock and Aymler streets.
12d—162-4935.

DON'T FORGET

When you require single outfits or bus sleighs, with good horses, to patronize Stinson's year around livery on Chambers Street. Phone 743.
6d 3 5 7 9 12 14-8255

ENNISMORE COUNCIL

Ennismore Municipal Council for the year 1925, was elected by acclamation as follows:—Reeve Edward Corkery; Councillors—Joseph Holland, Thos. Cavanagh, Daniel Hickson Stephen Harrington.

A SUGGESTION.

You cannot do better than invest that cash Christmas present in a Government Bond. Denominations $100, $500 and $1,000. Reg. H. Turner, "Investments Supreme," 374 Hunter St. W. 'Phone 501.
12d-157.

CURLING NEWS

Several members of the Ladies' Curling Club held practise games this morning at the Curling Rink. On account of the prevalence of colds among the members, scratch teams were made up. Regular curling for the Gibson Trophy commences on Wednesday morning.

DO YOU NEED AN ACCOUNTANT?

If you want your books audited or adjusted; if not satisfied with your book-keeping system; if you want your income tax return prepared for this or other years, or want some dispute adjusted. H. K. Middleton, 'Phone 1353, office, 202 Charlotte St.
dtf

GIVE A TRAVELOGUE.

Mr. Wm. McDonald, ex-M.P.P., of Chesley, will give a travelogue on Thursday, January 15th, in St. Paul's Church. Everywhere it has been shown it has been wonderfully enjoyed. Proceeds are to go to relieve those in distress in Peterboro. Keep the date open and look for further announcements.

SERVICES TO-MORROW

Tuesday, January 6th., being the Festival of the Epiphany there will be services in All Saints' Church. Holy Communion at 10 a.m. and evening prayer at 7.30 p.m. Rev. O'Connor-Fenton, Rural Dean will preach at the evening service.

OFFICERS ELECTED

On Friday evening December 19th at a summoned meeting of Duke of Clarence L. T. B. No. 35, Campbellford, the election officers took place. The results are as follows:—

Chas. Long, W.M.; Wm. Ayrhart, D.M.; M. Keir, Financial Secretary and Treasurer; Chas. Battman, Recording Secretary; Benj. Pickering, Chaplain; E. Thomas, Conductor; Geo. Phillips D. of C.; Alf Tripp; I.T.; Geo. Peeling, O.T.

Committee—J. Douglas, A. Stephens; F. Clark, E. Thomas, Alf. Tripp

Auditors—Alf. Stephens and H. Romain.

The installation of the above officers took place on Friday evening, January 2nd., 1925.

Chas. Battman, Recording-Secretary, L. T. B. No. 35, Campbellford.

Y.W.C.A. WEEK'S ACTIVITIES.

The big event of the next few weeks at the Y.W.C.A. is the gymnasium campaign for new members. Members of the numerous classes are all working for the reds or the blues, and all prospective members will be readily welcomed by both sides.

All gymnasium members, club members and educational classes are asked to attend activities this week as everything is in full swing again after the holidays. A new ukulele class for beginners will start next week and also the home nursing class.

A new club of special interest to new comers to Canada will be organized Wednesday evening, January 17. This club will take up sewing, fancy work, cooking, current events, recreation and outdoor sports. Everyone welcome.

On Wednesday the second meeting of the leaders of the C.G.I.T. course will be held. Miss Mary Allison, Dominion Girls' Work Secretary, will have charge. All interested in girls' work will be welcome.

Activities for the week are:

Monday.—
4.30—T.M.T.M. Club.
4.30—Intermediate School Girls.
7.00—Ukulele Club.
8.00—Business Girls' Gym.

Tuesday—
10.00—Ladies' Special Gym.
4.00—Elocution.
7.00—Ukulele.
8.00—Business Girls Senior Gym.

Wednesday.—
4.15—Boys' Gym.
4.30—Elocution.
5.30—Junior Dancing.
7.30—Kumjoynus Club.

Thursday.—
4.00—Elocution.
7.00—Senior Dancing Class.
8.00—Ladies' Gym.

Friday.—
4.15—Senior School Girls.
7.00—Intermediate Dancing Class.
8.00—Basketball League Games.

Saturday.—
9.30—Junior Gym.
10.45—Babies.
2.00—Sunshine and Everbright Clubs.
4.00 to 10.00—Badminton.

Sunday.—
8.30—Sing Song.
1d—4—5058

WEEK OF PRAYER

The first of the union week of prayer services in which all Protestant churches are taking part, will be held to-night in St. James' Methodist church. All are invited to attend.

NOTICE

Miss Mamie Langley McCarthy will re-open her classes in painting china, oil and water colors at her studio, 379 Park street, this week.
2d 5 8306

SCHOOL NOTICE.

The King George Home and School Association will hold their regular meeting on Tuesday, January 6th at 8 o'clock, in the Kindergarten room. Good programme; refreshments, and silver collection. Everybody welcome
1d4 5060

ST. GEORGE'S CHURCH.

To-morrow, Feast of Epiphany — Morning Prayer and Holy Communion, 10 a.m. Wednesday, January 7th Sunday school concert and distribution of prizes. Chairman Ven. Archdeacon Davidson. Chair to be taken at 7.30 p.m. Prices, adults 25c; children, 10c. 1d4 5057

NOTICE

Firms desiring the services of an Experienced Accountant and Auditor are invited to Phone 1995W. Books written up, audited and balance sheets prepared. Why not start the New Year with a proper system of accounts? A. H. Whitie, 265 Park Street. (d—4—8828)

EUCHRE DRIVE.

The regular G.W.V.A. weekly Euchre Drives will be resumed on Wednesday, January 7th. The committee will present extra prizes if there are twenty-five tables occupied. Prizes on view at E. V. Warne's. Commence sharp at 8 p.m. Admission 25c. 3d-6-5061

PETERBOROUGH MALE . . . . . VOICE CHOIR

Members are reminded of practice to-morrow (Tuesday) evening in Greene music studio, at 8 o'clock sharp. Please be on time and bring music.

BEATEN AND ROBBED.

MONTREAL, Jan. 5. — (Can. Press).—Mrs. Adolphe Laperle, aged 73, was severely beaten and robbed Saturday afternoon in her small candy store by an unknown man who entered and demanded money. She refused, and the man struck her with his fist, knocking her senseless to the floor, where she lay unconscious till discovered by neighbors.

She was taken to the hospital where a bone in her head was found to be fractured. Robber escaped with three dollars.

EXAMINATION CONCLUDES.

TORONTO, Jan. 5. — (Canadian Press).—The cross-examination of R. P. Gough, vice-president of the Home Bank which failed in 1923, on the charge of making false statements of the bank's affairs was concluded just after noon to-day. Mr. Gough, who took the witness stand in his own defence, was cross-examined for over 32 hours by D. L. McArthy, Crown prosecutor.

ARRESTED THIS MORNING.

BELGRADE, Jan. 5.—(Canadian Press).—Stefan Radich, leader of the Croatian Pessants' party, was arrested this morning in a secret room at the home of Deputy Kochoutitch and taken to Zagreb Prison.

WILL SIGN TREATY.

OTTAWA, Jan. 5. — (Canadian Press). — Hon. Ernest Lapointe, Minister of Justice, goes to Washington on Wednesday to sign an extradition treaty on behalf of Canada. The treaty provides for the extradition of persons trafficking in drugs.

YET

Surplus army supplies have not all gotten on the market yet. Government still has 68 million dollars worth. Of this, 27 millions is in land and improvements.

While Uncle Sam lost money in the end, by selling for about a third of what he paid, some mighty good buys were made by tax-payers who were eventual consumers of the left-over war supplies. For instance, mosquito tents that ordinarily cost $6 apiece have been sold to the public as low as $1.

READ THE WANT ADS.

$50.00

Our $50.00 "Diamond Engagement Ring is excellent value.

It is mounted in 18 kt. White Gold and has a Blue White Diamond, and set in the vein box setting.

Ask to see this Diamond Ring.

WARNE BROS.

349 GEORGE STREET, Dicmond Hall.

NATIVES ISOLATED.

Storms Responsible for Serious Condition on English Coast.

LONDON, Jan. 5. — (Canadian Press).—The inhabitants of the little Island of Bardsey, off the south west point of Carnarvonshire, have been isolated from the mainland for a month, owing to recurring gales, and their friends on the mainland are becoming anxious.

Navigation of the strait between the island and Carnarvonshire, although it is only two miles wide, has always been difficult owing to a strong current, and for some time it has been impassible.

The last boat taking stores from the mainland for the fifty-three inhabitants left a month ago, carrying a fortnight's supply.

Society

Mr. Percy S. Dallin left to-day for the Maritime Provinces, after spending the Christmas holidays with his parents at 606 Water Street.

Miss Mary Perrault, of Hastings, visited friends over the week-end in Peterboro.

Miss N. Throop, of the staff of the McDermid and Jury stores, has gone to her home in Collingwood.

Mr. and Mrs. Clifford Knox of London, Ontario, and children, Keith, Winifred and Marion, spent the holidays with Mr. Knox's parents, Mr. and Mrs. J. Knox, Gilmour Street. Mr. Marvin Knox, of Niagara, Ontario, also spent the holidays at his home here.

Miss Marjorie Read left this morning for Macdonald Hall, Guelph, where she will resume her studies.

Douglas Hay and Stanley Stacy have returned to the Royal Dental College, Toronto, after spending the holidays at their homes here.

Mr. G. A. Borland, Aylmer Street, who went on a business trip to Florida is now located in Jacksonville.

Mr. and Mrs. Fraser Gray of Winnipeg spent the holidays with Mr. Gray's parents, George Street.

Mr. George Gray of Halifax spent New Year's with his parents, George Street.

Mr. G. N. Gordon, K.C. M.P., is in Ottawa to-day and will also be there to-morrow, on business.

Miss Helen Thompson has returned to Macdonald Hall, Guelph, and Mr. Ross Thompson to Toronto University, after spending the holidays at their home.

Miss Estelle Murray, accompanied by her aunt, has returned to Rochester, N.Y., after spending the Christmas season at her home, 254 Reid Street.

USED FALSE PASSPORT.

VIENNA, Jan. 5. — (Canadian Press).—Frau Ruth Fischer, a Communist member of the German Reichstag, has been sentenced to a fine of 120,000 crowns and deportation from Austria on a charge of using a false passport.

WHILE WILD WAVES WHISPER

At last we know what the wild waves whisper. At least Verna Lee Fisher says that they are great at whispering the answer to cross-word puzzles. For here she is shown floating on a surf-cooter at Palm Beach as she works out a particularly tough one.

ON THE SIDEWALKS OF NEW YORK

Boys fill the ranks of the itinerant peddlers who cry their wares in great numbers on the streets of New York's East Side. But these colds days are hard on bare hands, so an old can on the sidewalk and a little wood helps to keep them warm. And the cops walk by with uplifted eyes.

A CHURCH DIVIDED.

Hamilton Church Known as the Home of Anti-Union Movement.

HAMILTON, Jan. 5.—(Canadian Press).—Knox Church, which has generally been supposed to be the home of the anti-Union movement in this city, is divided upon the question, and the members of the congregation are circulating a protest on the legality of the ballot taken there.

J. G. Gibson, senior clerk of the session of Knox Church, and J. A. Williamson, a member of the board of managers, are circulating the protest.

It is charged that a fair chance is not given the congregation to vote on Church Union. The form of ballot supplied church members to vote upon, and in particular parts dealing with continuing the Presbyterian Church, are declared unauthorized and not contemplated by the Act.

LIMERICK COMPETITION.

Competitors Are Asked to Mark Envelopes "Limerick Editor"—Many Entries.

Entries in The Examiner Limerick Competition started coming in on Saturday night, and great interest is indicated in what promises to be a popular contest.

When sending in completed Limericks please mark the envelopes "Limerick Editor."

The competition appeared in Saturday's Examiner, on the Farm Page and prizes are offered to city and country readers. It closes on Saturday next at midnight.

A FEW CORDS LEFT.

We still have a few cords of good hardwood left at ten and eleven dollars a cord. This is the best and biggest wood value in the city. Order a cord to-night. W. H. Baker, Peterboro Planing mill. Telephone 676F. Remember two grades at ten and eleven dollars; cut in stove-length.
1d 4 5062

EXCHANGE UP AGAIN.

NEW YORK, Jan. 5.—(Canadian Press). — Sterling exchange today reached the highest post-war price; demand rates at opening of the local market mounting to $4.76 1-2.

HEAVY PROPERTY LOSS.

CHICAGO, Illinois, January 5th.—Canadian Press. — Damage estimated at $400,000, followed in the wake of a blaze which swept a portion of the central building in the plant of the Chicago Packing Company, here this morning.

FIRE AT ST. THOMAS.

ST. THOMAS, Jan. 5. — (Canadian Press.)—Fire at three o'clock this morning did several thousand dollars damage to G. A. Bingham's seed store in the town of Aylmer. D. Andrew's fruit store was also damaged.

FELL INTO A SEWER.

MONTREAL, Jan. 5.—(Canadian Press).—Jumping to get a handful of straw from a passing hay cart, Douglas Dillon, aged eleven years, fell through a man hole into the sewer. The top of the man-hole had been removed for snow dumping purposes. The body was not recovered.

DIED SUDDENLY.

REGINA, Jan. 5 — (Canadian Press).—Rt. Rev. Monsignor J. N. Gaire, pioneer missionary of Roman Catholic Church in the West, died suddenly at Wachope, Sask., Saturday night. He was born in Alsace, France in 1853.

BUILDING IS UP $15,0000 IN '24

Comparison Month by Month With Previous Year Shows Consistent Increase.

MORE PERMITS.

Peterborough's building permits for 1924 exceeded in value by $150,000 the total for 1923, as revealed by the records in the City Engineer's office. This is the comparison by months:

	1924	1923
January	$3,625	$6,250.00
February	.....	4,595.00
March	7,850	2,115.00
April	60,007	61,526.50
May	30,015	26,175.00
June	74,798	53,127.00
July	75,281	50,095.00
August	33,805	25,033.00
September	51,755	17,686.00
October	50,959	21,455.00
November	33,665	12,855.00
December	15,750	14,885.00
Total	$437,510	$295,447.50

There were 386 permits issued in 1924; against 287 in 1923.

BIRTHS.

MEEHAN.—To Mr. and Mrs. H. Meehan, in St. Joseph's Hospital, on Monday, Dec. 29th, 1924, a son.

BURTON.—At Nicholls Hospital, Peterboro, on Saturday, Jan. 3rd, 1925, to Mr. and Mrs. F. E. Burton, 177 Haslett Street, a daughter—Helen Lillian.

McKERCHER.—To Mr. and Mrs. J. McKercher, Douro, at Nicholls Hospital, Dec. 30th, 1924, a daughter.

McILMOYLE.—On Sunday, Jan. 4, 1925, at St. Joseph's Hospital, to Mr. and Mrs. H. R. McIlmoyle, a son.

NIXON—To Mr. and Mrs. W. J. Nixon, 274 John street, January 2, a daughter.

DEATHS.

KING.—At the residence of her brother, Rev. S. G. Rorke, 25 Cricket Place, Mrs. Ellen Martha King, on January 4th, 1925.
Private service at house at 3.30 p.m. Tuesday.

FIRTH.—Mr. J. E. Firth died Sunday morning at 2 o'clock at Nicholls Hospital.
The funeral service will be held Tuesday, 2 o'clock, at 185 Dalhousie Street, to C.P.R.

COLLINS — On Sunday evening, Jan. 4th., 1925, at her late residence, 194 McDonnel street, Peterboro, Ont., Anna Maria, dearly beloved wife of Joshua Durham Collins.
Funeral from the above address on Wednesday January 7th., at 3 p.m. to Little Lake Cemetery.
Please omit flowers.
(Mail and Globe please copy.)

IN MEMORIAM.

In loving memory of our dear mother, Druscilla Arnott, who passed away January 4th, 1922:

When the evening shades are falling,
When we are sitting all alone,
To our hearts there comes a longing
If she only could come home,
Oft and oft our thoughts do wander
To the grave not far away
Where we laid our loving mother
Just three years ago to-day.
—Ever Remembered and Sadly Missed By Her Daughter, Mrs. H. Jeffery and Family, St. Catharines.

Card of Thanks

I wish to thank sincerely all who assisted in any way in my recent unsuccessful campaign for a seat on the Aldermanic Council of 1925, and wish my supporters and the new Council all the compliments of the season.

Robert Morrison

WEDDING BELLS

SILLS—ADEE.

The marriage took place quietly on the afternoon of New Year's Day, at the home of the bride's aunt, Mrs. Alden F. Bookhout, 516 Charlotte St., of Katharine Lucile Adee and Hubert Ryerson Sills, B.Sc., formerly of Kingston. The immediate relatives and friends of the bridal couple witnessed the ceremony, which was performed by Rev. A. J. Langford, pastor of Trinity Methodist church.

The bride who entered the drawing room on the arm of her cousin, Alden Bookhout, wore a beautiful gown of white chiffon taffeta, trimmed with point lace, and carried a bouquet of ophelia roses.

After the ceremony, a luncheon was served, Mr. and Mrs. Sills leaving for their home, at 204 Frederick avenue.

HEATH—RANGER.

A quiet but pretty wedding took place at six o'clock this morning at the Church of the Sacred Heart, when Evelyn, only daughter of Mr. and Mrs. J. Ranger, Romain street, was united in the holy bonds of matrimony to Clinton D. Heath of Norristown, Pa., son of Mr. and Mrs. M. D. Heath, Peterboro. The ceremony was performed by Rev. Gerard Maher.

The bride, who entered the church on the arm of her father, to the strains of the wedding march, played by Mr. J. Armstrong, wore a stylish gown of fawn crepe de chine, with beaded ornament, and a picture hat of black panne velvet with ostrich mount. She also wore an Isabella fox fur and carried a bouquet of ophelia roses.

The bridesmaid, Miss Gladys Heath was attired in a lovely frock of turquoise blue panne velvet, trimmed with grey fur, an Isabella fox fur neckpiece, and hat of metallic cloth, with ornament of gilded berries. She carried columbia roses.

Mr. Wilfred Ranger acted as best man.

After the ceremony, a dainty wedding breakfast was served at the home of the bride's parents, to immediate relatives and friends. Mr. and Mrs. Heath left on the noon train for their home in Norristown, Pa., the bride travelling in a tailored suit of blue cloth, with hat to match, and fur neckpiece.

OBITUARY.

JOHN E. FIRTH.

The death occurred on Sunday, January 4th, at the family residence, 185 Dalhousie Street, of John Edward Firth, aged 65 years.

The deceased, who was a well-known resident of the city during the past nineteen years, had been for thirty-nine years in the employ of the W. B. Hamilton Shoe Company of Toronto as a commercial traveller. He had been seriously ill for the past six weeks.

Survivors are his sorrowing wife, one son, Edward; three brothers: Elbert of Toronto, Thomas in the Klondyke, George in the United States, and one sister, Mrs. Sarah Landry of Thornbury, Ontario.

The funeral will take place from the family residence, 185 Dalhousie Street, on Tuesday afternoon at 3 o'clock, with Rev. J. D. Paterson, of All Saints' Church, conducting the services. The remains will be taken on the afternoon C.P.R. train to Meaford for interment.

JAMES SMITH.

Died on January 4, James Smith, in his 93rd year. The funeral will take place on Tuesday afternoon at 1 o'clock from residence of his daughter, Mrs. W. F. Brown, 191 Dublin street, and will proceed to the Mount Pleasant cemetery for interment, Rev A. J. Langford will officiate.

MISS CHATTEN

Word has been received in the city of the death of Miss Chatten, oldest daughter of Mr. and Mrs. Thomas Chatten of Twining Alberta.

Funeral announcements later.

ANNA MARIA COLLINS.

Death removed one of the oldest and most respected citizens of Peterborough in the person of Maria Hay, wife of J. D. Collins, who passed away at seven o'clock Sunday evening at the residence of the family, 194 McDonnel street.

The late Mrs. Collins was the daughter of the late Dr. Thomas and Anna Hay, and sister of late Thomas A. Hay, who was City Engineer for many years. Being in her seventy-fourth year, Mrs. Collins had grown up with the city of Peterborough and took a keen interest in church and charitable work while her health permitted.

In 1871 she was married to Joshua Durham Collins, who still survives her. Besides her husband, she leaves to mourn, nine children, Charlie of Waterloo, Mabel at home, Mrs. Walter Denston, Gambier, Ohio, Robert, Vancouver, Alex, Elora, Mrs. Geo. Greening, Montreal, Fred, Waterloo, Durham at home, Elinor at home, and seven grandchildren.

The funeral will be held from the family residence, 194 McDonnel street, Wednesday afternoon, Jan. 7th, at 3 o'clock.

IN MEMORIAM.

In loving memory of the late Mrs. Margaret Howden, 103 Rubidge street, Peterborough, who passed away 4th January, 1924:

Our mother dear who passed away
From earth to dwell in heaven,
The summons came, she could not stay,
Our earthly ties are riven,

Our family group is broken now
One vacant chair is there,
An empty place at our repast
Gives grief that we must bear.

Her smile it always cheered our way
And made our burden light,
A shade has grown o'er the day
Since she has left our sight.
—Inserted by the Howden Family, Ennismore, Ontario.

IN MEMORIAM.

In loving memory of Richard Davis, aged 96 years, who departed this life on Jan. 4th, 1924:

Hush! blessed are the dead
In Jesus' arms who rest
And lean their weary head
Forever on His breast.
—Inserted by His Grandaughters, Pearl and Exetta Davis.

IN MEMORIAM.

WALLER — Robert James. A loving tribute to the cherished memory of my angel Daddy, who passed on to the realms of peaceful rest on January 5, 1923.

Earth was more beautiful because of you.—Heaven enriched.
God's will be done! Your memory lives
A sacred thing I hold and cherish
Until the lonesome meet again;
The love I bear you does not perish.

The garment of your soul has passed away,
The shining spirit and the love-light stay;
The echo of your voice,—your eyes,—your smile,
Just as they were, are with me all the while.

Daughter Olive Jewell, New York City.

Ready-To-Wear Dept.

JANUARY CLEARANCE SALE

Commencing To-day (Jan. 5th) with the Sale of COATS

* * *

DRESSES

These will be Featured on Friday the 9th inst.

EVERY GARMENT IS REDUCED

No better Values indeed have ever been offered our Patrons

Barrie's

LIBERAL MEETING

A General Meeting of the Liberals of Peterborough Constituency (including the new part of the riding), will be held in the Assembly Room, adjoining the office of Messrs. Gordon & O'Brien,

On THURSDAY EVENING, JAN. 8

at 8 o'clock, for the purpose of appointing Delegates to attend the annual meeting of the Ontario Liberal Association in Toronto, on Tuesday, January 13th, and for other business.

J. J. Hartley, President.
Jos. J. Duffus, Treas. and Acting Secretary. d7 5051

DRESSMAKING
Miss Martin and Miss Wardlaw
485 DONEGAL STREET
Orders taken Now for Spring Suits Dresses Etc.

DR. N. D. FOOTE
Chiropodist and Foot Specialist
Special treatment for corns, bunions, ingrown nails, fallen arches, and all abnormal foot conditions.
197 HARRIS BLDG.
Office 1720W; Residence 1446J
'Phones—
Hours:—9-12; 2-5.30
Evenings—By appointment.

FOWLER'S FOR BETTER EYESIGHT

If your Eyes need any assistance let's talk it over.

A. A. FOWLER
Phm.B., Eye Specialist,
Ground Floor, - - - 373 George Street

Dr. Goodwin
Chiropractor
PALMER GRADUATE
100-102 Barrie Building.
Lady Attendant. 'Phone 431
Hours: 10-12 a.m., 2-4 and 7-8 p.m.
Office Closed Tuesday evenings, and Thursday afternoon and evening.

24 lb. Pastry Flour 97c

2lb bulk Shortening	35c	Storage Eggs, Seconds, doz.	40c
3 lbs Dates	25c	Fresh Pullets Eggs doz.	50c
Old Dutch Cleanser	10c	6 lbs. Rolled Oats	27c
H.P. Sauce	25c	3 lb. Sauer Kraut	25c

10 lb. White Sugar - 74c

2 lb Spratt's Puppy or Dog Biscuits	35c	Shredded Wheat 2 for	23c
		2 Puffed Wheat	25c
6 Heinz Dill Pickles	25c	Bulk Macaroni, lb	10c
4 lb. Spanish Onions	25c	4 Quaker Corn Flakes	35c

We deliver orders of $3.00.

60 Hunter Street East | Boyle's CASH & CARRY GROCERY. Phone 1344 or 2065w | 168 Charlotte Street

ANNOUNCEMENT

THE EMPIRE MILKING MACHINE CO., LTD.

has Opened their Canadian Office in Peterborough, at

352 WATER STREET

Opposite the Market

Farmers and Dairymen are cordially invited to make this their headquarters when in the city.

F. J. DOUGHTY, Manager

Peterborough, January 5th, 1925.

IT'S CONFIDENCE THAT DOES IT.

SARDINES

Special - 3 Tins 20c

We have just received a large supply of the New BANQUET SARDINES, done up in three styles, plain OLIVE OIL, MUSTARD, and in TOMATO SAUCE. The mustard style are especially good for sandwiches, and the others will be found of good quality.

PORTER S. WHITE CO.

334 George Street Phones 1960-1961

Elinor Glyn's Flaming Love Romance
HIS HOUR

The Evening Examiner

PROBABILITIES.
Light winds and cloudy, Wednesday Southerly winds, mild with light snow flurries.

VOL. LVI., No. 4 PETERBOROUGH, TUESDAY, JANUARY 6, 1925 PRICE THREE CENTS

First Senior O.H.A. Game of Season! **Hamilton Rowing Club vs. Peterboro**
BROCK ST. RINK - Play Starts 8.30
Reserve Seats $1.50 plus 15c tax
Front Row Balcony $1 plus 10c tax
West Side, Gents 75c plus 5c tax
West Side, Ladies 50c plus 5c tax
East Side - 50c plus 5c tax
Doors Open at 8 - TONIGHT

SIXTH SUCCESSIVE MAYORAL TERM FOR A. J. MEYERS, CAMPBELLFORD

High Honor for Son of Alderman W. H. Meyers Paid by Neighboring Town.

MAJORITY OF 233

Defeated Henry Redden — Majority of 29 for Memorial Monument.

CAMPBELLFORD, Jan. 6. — For the sixth successive year A. J. Meyers was elected Mayor of Campbellford yesterday with a majority of 233 votes in a contest with Henry Redden. This renewal of the electors' confidence was a notable personal tribute to Mayor Meyers and a graceful and generous recognition of the progressive and economic administration which, with the assistance of his municipal assistants, he has given this town during the last five years.

Mayor Meyers received majorities in three of the four wards.

Charles W. Palliser defeated Jas. L. Dorie for the deputy-reeveship by 758 to 400, with a majority of 358, and returns to the Council after an absence.

The councillors elected were G. A. Kingston 673, S. J. Moore 529, R. H. Cole 525, R. S. Southworth 518, W. S. Wiggins 499, and W. J. Abernethy 483.

War Memorial Vote.

The result of the plebiscite on the question which the Council referred to the ratepayers as to whether they desired that Campbellford's war memorial should be a monument or a community hall was rather indecisive. A majority of 29 was counted for a monument, the polling being 536 votes for a monument and 507 for a community building. Quite a number of ratepayers, judging by many blank ballots, could not make up their minds in a preference for a war memorial, and yesterday's vote is regarded as helpful and directive to the new council.

Reeve C. H. Davidson, who was re-elected by acclamation, completes the council for 1925, which was considered in the conversations last night as well equipped in municipal experience and ability. The four new members this year, all of whom have been in the council before, are Reputy-reeve Palliser and Councillors Moore, Southworth and Wiggins.

SIX TIMES MAYOR

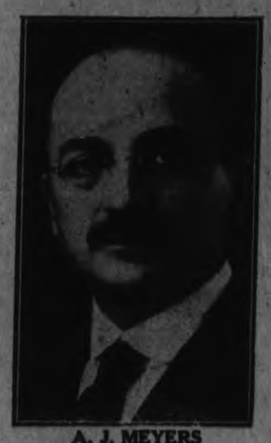

A. J. MEYERS

Mayor of Campbellford for the past five years he was re-elected yesterday for his sixth successive term by a majority of 233 votes over Henry Redden. Mayor Meyers is a son of Alderman J. W. Meyers of Peterboro and evidently has given Campbellford efficient service. He is well known throughout Ontario among representatives of urban and rural municipalities.

LORD MAYOR OFFENDS.

Urges Strikers to Tighten Their Belts and Win Out.

LONDON, Jan. 6. — (Canadian Press Cable).—Lord mayors or mayors of English cities and boroughs, chief magistrates for the time being, are naturally expected to observe strict impartiality toward all sections of their fellow citizens; but Alderman Bailey, Lord Mayor of Sheffield, and for many years a trades union secretary, has somewhat shocked those who while differing from him politically supported his election to the chief civic office by his utterance in addressing local forgemen who are on strike.

"If I were you" he said "I should use all my power to win and if it took another six weeks I should tighten my belt and let them see I am not prepared to submit to the dictation of slavery".

Since delivering this address Bailey has stated that he was speaking merely as a trades unionist and not as Lord Mayor of the city, which statement hardly has been accepted as complete vindication. He absolutely dissociates himself from an attack of the strikers on a forge manager.

The majority of labor men who are elected lord mayors withdraw from trades union work during their year of office, but Ald. Bailey is carrying on both jobs.

A difficulty has arisen in Bradford, where the labor lord, Mayor Palin, refuses to utilize the chief magistrate's automobile unless his chauffeur joins the trades union. The corporation of Bradford, however, declines to insist upon the chauffeur joining the organization.

RESTORE MAN'S VOICE.

Lost Faculty Restored by Means of Simple Device.

NEW YORK. Jan. 6 (Canadian Press).—Medical students and physicians aat Vanderbilt Clinic yesterday afternoon heard perfect speech from the lips of a ma nwhose larynx had been removed and who for years had been unable to utter any sound. The device which restored the lost faculty —one of about forty in use, was simple but delicate mechanism constructed on the priciple of a whistle in a toy boloon. It is the invention of Dr. John E. Mackenty of this citiy and Dr. Harvey Fletcher and Clarence F. Lane of the joint laboratories of the Western Electric Company and the American Telephone and Telegraph Company.

SMALL COUNCILLOR.

North Bay Claims the Smallest Official in America.

NORTH BAY, Jan. 6 (Canadian Press).—Joe Raymond, who headed the polls in West Ferris yesterday, is claimed to be the smallest councillor in America. He is 3 feet in height and weighs 52 pounds. Mr. Raymond, who is 36 years of age, is an employee of the T. and N. O. Railway, occupying a position as stenographer in offices here. This is his first attempt in the municipal arena.

BAND TO-NIGHT
COGNAWAGA RINK
Good Ice Warm Rooms

INVESTIGATE A DEATH.

HULL, January 6. Canadian Press. —Coroner Joseph Isabelle of Hull, accompanied by Sheriff Issadore Sappierre, are on their way to St. Pierre de Wakefield. to investigate what appears to be murder there, in the discovery of the body of Joseph Bouchard, an aged farmer, in the cellar of his home. Mr. Bouchard was about 75 years of age.

LONELY GIANTS OF THE FOREST.

Mahogany trees do not grow in clusters, but are found scattered throughout forests and hidden in dense undergrowths.

DON'T FORGET TO ATTEND
The 17th Annual Exhibition of
The Peterboro Poultry Assn.
in the Armouries, January 6, 7, 8, 1925.
"Bigger and Better than Ever"
Demonstrations daily by Government Experts.
The greatest collection of Pure Bred Poultry ever exhibited in Peterboro. 3d 5 4997

CANADA NEGOTIATING GERMAN TRADE TREATY

Only One of Dominions Seeking Favored Nation Treatment.

BERLIN, Jan. 6. — (Canadian Press cable, via Reuter's).—Standing alone among the British Dominions, Canada has opened negotiations with the German Government for a Customs agreement from Saturday next, when Germany's obligation under the peace treaty to give the Allies the most favored nation treatment expires, Britain's position was secured under the recent commercial treaty which contained a clause giving the Dominions the option of adhering to it.

Reuter's correspondent learns that Germany does not intend to give the most favored nation treatment to any of the Dominions after Saturday which has not responded on the same basis. Incidentally no agreement has been reached yet with France, Italy and Belgium, consequently the negotiators these days are making haste.

BOY VANISHES DOWN MANHOLE

Tripped While Grasping Straw From Waggon in Montreal Street.

YOUNGEST OF TEN

MONTREAL, Jan. 6.—Trying to get straw from a passing farmer's waggon, to feed his neighbor's goat cost seven year old Douglas Dillon his life here Monday morning, when he tripped as he was grasping the straw and fell head first down a man hole.

Employees of the City Sewers' Department working in the icy waters of the gulley here failed to reveal a trace of the body. The sewer runs straight to the river and it is estimated that in 20 minutes at most the boy would have been carried into the St. Lawrence.

Delphis Gervais, who was guarding the manhole which has been opened to receive snow, was within a yard of the sewer at the time. The boy apparently holding on to the sides of the sewer near the bottom, was screaming for help, Gervais lowered another civic employee at the end of a rope, but Douglas had mean while been swept away by the water which travels at a speed of about 10 miles an hour.

Cyril Dillon, aged 11, was a witness to his brother's fall. He told of the wagon approaching and Douglas running after the vehicle as it neared the manhole. Just as the wagon pass ed with Douglas clinging to the rear the boy lost his hold on the straw and pitched through the grating.

"Duggie" as he was called by his family was one of the youngest of 10 sons and daughters of Mr. and Mrs. George Dillon, of this city. "He is the first of the ten to go" said his grief-stricken father at the Dillon home last evening.

When news of the fatality reached the boy's mother she rushed to the street and attempted to jump down the sewer after her son, but she was seized by friends and passers-by who had been attracted to the scene by the screams of the grief-stricken mother.

GOUGH UNAWARE RETURNS FALSE EVIDENCE ENDS

Examination of Home Bank Director Concluding After Days on the Stand.

TIMBER VALUABLE.

Gough Declared He Believed Bank Audit Was Regular and Efficient.

TORONTO, Jan. 6.—Evidence in the trial of R. P. Gough, vice-president of the Home Bank, which closed its doors in August 1923, on charges of making false statements to the ministry of finance, will probably be concluded to-day, and counsel will start to address his Honor Judge Coatsworth. Two witnesses, Hon. W. A. Charlton and G. G. Boyd, a former British Columbia lumberman, gave evidence for the defence Monday afternoon regarding the British Columbia limits held by the Home Bank. Examination of Mr. Gough, who took the stand in his own behalf, was concluded shortly after noon after he had been in the box for over 32 hours, extending over a period of several days.

Mr. Gough answered a few questions at the afternoon session, stating that W. A. Machaffie, a former Home Bank employe, in his complaints about bank policy, had always aimed his criticism at General Mason, the general manager of the time and at M. J. Haney, the president of the time and he had never heard him criticize Cooper Mason, who succeeded to the general managership. Mr. Gough also stated that he knew the Frost, Pellatt and New Orleans accounts had been reviewed by the Minister of Finance. At the time there was another huge account from the Grain Growers which ran sometimes as high as three or four millions. This account was always well secured, said Mr. Gough. He didn't know yet that the monthly returns he had signed were false. He had always understood that a regular running audit of the bank was being made. He thought the auditor was efficient.

Valuable Timber.

Hon. Mr. Charlton said he was the member of a syndicate which owned a timber limit next to the Port McNeil limits on Vancouver island owned by the Home Bank or companies in which the bank was interested. He gave evidence that the Port McNeil was a good limit and valuable. He said there was little fire hazard and figured the increase in timber on a limit at from one to two per cent. a year because of natural growth. There would be a demand for all good timber in the future he stated.

G. G. Boyd was also interested in a firm which controlled limits on Vancouver island. He thought that from 1910 to 1918 the value of timber had doubled. He also considered Port McNeil limit as good stating that being near the water it only needed one logging railway, while limits in which he was interested had a double haul, increasing the cost of logging $1 to $2 per thousand. The crown had started cross examination when the trial was adjourned.

LONDON'S BEAUTY QUEEN

Miss Mary Latta is considered the belle of the British capital's younger set. Many of the country's leading men are suitors for her hand.

King Edward as Prince of Wales Won $500,000 Gambling in Berlin and Kaiser Made Bank Pay

BERLIN, Jan. 6.—How King Edward VII., when he was Prince of Wales, once won 2,000,000 marks ($500,000) from a son of Prince Radziwill, one of the leaders in Prussian demi-royalty and a crony of former Emperor William, has been revealed in connection with the current investigation into the banking policies pursued by the Prussian State Bank.

Dr. Karl von Furchard, the son of a former President of the official Prussian Bank, is authority for the statement that the Prince of Wales, during a visit to Berlin in the middle '90's, won $500,000 in the course of one night's gambling from young Radziwill. As the debt had to be paid within twenty-four hours, the elder Radziwill pledged his vast estates to the Prussian State Bank as collateral for the cash covering his son's gambling debt.

Emperor William, who was keen to have the Radziwill family escutcheon spared a blot, intervened and the bank condescended to advance the amount needed to cover the winnings of the Prince of Wales.

Shortly after this episode, Duke Ernst Gunther of Schleswig-Holstein, Emperor William's brother-in-law, appeared at the Prussian Bank for a personal loan, to be covered by his extensive agrarian estates. The bank's officials, however, believed the security inadequate, and despite the fact that Ernst Gunther was the husband of the Kaiser's sister, they refused him the accommodation.

Both episodes are recalled in connection with the bank's lax methods in advancing millions of marks to alien industrial and financial promoters on questionable security.

In this connection it is recalled that the Prussian State Bank, which was founded under the regime of Frederick the Great, once was victimized by adventurers from Pless, which is now part of Poland, who, in 1872, used the bank for "kiting" purposes. This incident has an interesting parallel in the present situation, which finds the venerable financial institution involved in alleged unsound transactions with the Barmat brothers, who also hail from Poland.

FIRE SWEPT STORE.

Three Men Had a Narrow Escape With Their Lives.

ROCKLAND, Ont., Jan. 6.—(Canadian Press).—Fearing fire during absence of wife, Armand Pommjer, jeweller had two friends stay with him overnight Sunday in his home over store. Early yesterday morning fire broke out in store and three men only escaped with their lives. Building and contents completely destroyed with loss three thousand dollars.

ENGAGEMENT OF PRINCES HEARD

England Discussing Rumor While King Sends One Son to the Orient.

WALES SOON, TOO.

LONDON, Jan. 6.—All England is discussing the rumored engagements of Prince Henry and Prince George, the two younger sons of King George and Queen Mary.

Prince Henry, twenty-four, third son of the King, and the military member of the Royal Family, was reported to be contemplating marriage to Lady Mary Scott, twenty, beautiful daughter of the Duke of Buccleuch, and a direct heir to the mantle of the House of Stuart.

Prince George, twenty-one, the King's youngest son and attached to the Royal Navy, is said to plan marriage to Miss Poppy Baring, twenty, daughter of Sir Godfrey Baring, Nubia House, Cowes.

Rift in One Romance.

All is not serene with the Royal romances, however.

While neither King George nor the Queen has voiced disapproval of either match, Prince George, it was reported, had been ordered by his father on a cruise to Chinese waters. This was taken as being a step to block a possible early marriage.

The King's object, it was said in Royal circles, was based upon the belief that the Prince of Wales would soon announce his engagement. It is not the desire of the Royal House to have either of the younger brothers marry before him.

The engagement of Prince George and Lady Mary has long been rumored.

Both Boys Popular.

Prince George, however, has always remained heart and fancy free as far as Royalty and British society knew.

Both princes are extremely popular with the British people. Both are accomplished horsemen and Prince Henry, according to London society, excels his brother, the Prince of Wales, as a dancer.

The old royalist line has long cherished the hope that Lady Mary and the King's son would wed, thus restoring the House of Stuart in the Royal line.

WILL RE-OPEN PROBE INTO FURNACE DEATH

COLUMBUS, Ohio, Jan. 6.—The Sheatsley furnace mystery, considered closed with a suicide verdict, returned more than a month ago by Coroner Joseph Murphy, leaped back into the light yesterday with the announcement of John R. King, county prosecutor, that the mysterious death of Mrs. Addie Sheatsley, Lutheran pastor's wife, will be investigated by the grand jury.

ICE PLANT MERGER.

CHICAGO, Jan. 6. — (Canadian Press).—A $30,000,000 merger of eight ice companies with plants in 31 cities in the United States and Canada, was completed yesterday.

TEXT OF ALLIES NOTE TO BERLIN

Unofficial Translation of Statement Postponing Evacuation of Cologne.

AWAITING REPORT.

LONDON, Jan. 6. — (Canadian Press).—An unofficial translation of the Allied Ambassadors' note to Germany on the postponement of the Cologne evacuation is as follows:

"Article 249 of the treaty of Versailles of June 28, 1919, stipulates that German territory situated to the west of the Rhine with the bridgeheads shall be occupied by troops of the Allied and associated Powers during a period of 15 years, to run from the entry into force of the treaty, as a guarantee for the execution of said treaty by Germany.

"By the terms of Article 249 if the conditions imposed by said treaty have been faithfully carried out by Germany, the occupation foreseen in Article 428 shall successively be restricted at the expiration of the first five and then of the first ten years.

"The Allied Governments are already in a position to inform the German Government without awaiting January 10, 1925, that they have obtained proof showing that Germany has not yet fulfilled, and cannot possibly have fulfilled by that date, the conditions laid down in Article 249 so as to enable her to benefit by the clause relating to a partial evacuation.

"Thus, by merely referring to part five of the treaty, sufficient ground for the decision of the Allied Governments is to be found in information collected by the Inter-Allied Military Commission of Control in spite of some obstruction in regard to the extent to which the military clauses have been carried out.

Military Activities.

"For example, to mention only some essential points among facts already known the following facts have been ascertained:

"In violation of Article 160, the great general staff of the German army has been reconstituted in another form in violation of Article 174, short service volunteers have been recruited and trained; contrary to Article 168, the transformation of factories for the manufacture of war materials is far from being complete; contrary to Articles 164 to 169, a surplus of every kind has been found to exist beyond the amounts of military material allowed, and considerable illicit stocks of war materials have been discovered; contrary to Article 163 and to the decision taken by the Boulogne conference of June 6, 1920, the reorganization of the state police has not begun; contrary to Article 211, the German Government is far from having taken all the legislative and administrative measures demanded by the Allied Governments in the note of September 29, 1922. The Allied Governments, moreover, expect to receive a report of the Inter-Allied Commission of Control, giving the full results of the present general inspection. This report will enable them to determine what still remains to be done by Germany to carry out her obligations in military matters in the terms of Article 429.

"A further communication will be addressed to the German Government on this subject."

UNITED STATES SUPREME COURT RESTRICTS EXCESS DRAINAGE OF GREAT LAKES FOR CHICAGO SEWER

Present Flow of 600,000 Cubic Feet a Minute Must Be Reduced to 250,000 Cubic Feet Within Sixty Days — Federal Control of Navigable Waters Asserted.

TREATY OBLIGATION TO CANADA

Chicago Acts to Prevent Disease That Would Result from Less Flushing—Intimates That Alternative Sludge Method Would Require 20 Years to Provide.

WASHINGTON, Jan. 6.—The supreme court yesterday affirmed the decision of the Federal district court at Chicago restraining the sanitary district from withdrawing from Lake Michigan water in excess of the 250,000 cubic feet a minute allowed by the Secretary of War.

In a sweeping decision the court recognized the full and complete authority of the Federal government and declared that those interested in maintaining the present volume of intake (600,000 cubic feet a minute must look to congress or the secretary of war for permission. To prevent any arbitrary action the court announced that its decision would not be given effect for sixty days, and that it was made without prejudice to any permit which the secretary of war might issue according to law.

Conference Called

Immediately after the announcement of the decision, the Illinois congressional delegation hastily summoned into conference, adopted two resolutions, one authorizing representative Madden to invite such persons into conference as he might deem advisable and the other pledging the delegation to stand united behind any proposals which might be considered to the best advantage of the state.

Referring to the "gravity and importance" of the question presented, to the large expenditures which has been made and which might be necessary in the future, as well as to its bearing upon "the welfare of millions of men,' 'the decision, prepared by Justice Holmes and read by Chief Justice Taft, in his absence, stated that such considerations, aside from adding to the solemnity of its duties did not increase the difficulty of a decision. The law on the subject was clear and the material facts presented were few, it stated.

Treaty Obligation

In the controversy, the court continued, the United States was asserting its sovereign power to regulate commerce and to control the navigable waters within its jurisdiction. In addition to its right to remove obstruction to inter-state and foreign commerce, the Federal government was also bound to carry out treaty obligations to a foreign power.

Chicago's Reaction

CHICAGO, Jan. 6. — Energetic measures will be taken at once to protect the Chicago area from a probable increase in disease which it is expected would result from the reduction of theflow of Lake Michigan water through the Chicago sewage system as ordered by the supreme court of the United States yesterday.

These steps will be outlined at an emergency meeting called for next Saturday, it was decided by the sanitary district trustees late Monday. Mayor William E. Dever, aldermen and all public officials of this city and of villages in the sanitary district a swell as commercial, industrial and civic leaders, will be present to consider the emergency.

On learning of the supreme court decision, which upheld an injunction granted the government by the United States court here, sanitary trustees and Major Rufus W. Putnam, regional army engineer, took into consideration the suggestion that the district apply to the secretary of war for a permit to continue the present flow until steps had been taken to dispose of Chicago's sewage in another manner than by the present means of diluting it with Lake Michigan water and sending it on its way down the Illinois and Mississippi Rivers.

Appeal to Congress

A move to ask congress to enact a law making the present flow of 10,000 cubic feet of water per second legal, was also started.

Engineers have been working for several years on plans to handle the sewage by a sludge method. By such a system the waste matter would be chemically treated before being emptied into the drainage canal. The system would cost upwards of $100,000,000 and could not be placed in operation before 1945, the engineers have said. The injunction upheld yesterday, required that the sanitary district cut its consumption of water to 250,000 cubic feet a minute within sixty days.

JOHN TRICK LOST SEAT IN OSHAWA

Defeated in Mayoralty Contest by H. P. Schell—School Board Issue.

OSHAWA, January 5th. — In the most stubbornly contested municipal Derby ever held run off in Oshawa, Herbert Peers Schell, to-day was returned winner over William John Trick for the Mayoralty by 256 majority.

The newly elected mayor is a comparatively new man in the municipal arena having been a resident of Oshawa only eight years, and having served one year as councillor, three months as deputy reeve when Oshawa was a town, and nine months as alderman since its incorporation as the baby city of Canada, while his opponent has already served two terms as mayor and one as councillor.

The election by wards was as follows:

Ward One: Schell 443; Trick 331.
Ward Two: Schell 611; Trick 531.
Ward Three: Schell 219, Trick 229.
Ward Four: Schell 494; Trick 623.
Ward Five: Schell 242, Trick 39.
Totals: Schell 2009; Trick 1753.
Majority for Schell 256.

For aldermen, contests were only held in Wards One and Four. In the former George Hart and R. D. Preston, the sitting members were returned while Sam Mackson replaces Jas. L. Abattam. In Ward Four where seven candidates started, E. L. Vickery and O. M. Alger were re-elected, while W. J. Holland, who ran third, will replace T. J. Sheridan.

The aldermen elected by acclamation and the wards they will represent are as follows:

Ward 2: O. R. Burns, E. R. Dixon, and R. A. Clarke; Ward 3: George T. Morris, David F. Johnson and Harry P. Bull. Ward 5: Edward Jackson, R. Clifford, Henry and Dan Riordan.

Members of the Board of Education elected by acclamation are Ward 1: Dr. C. E. Wilson; Ward 2, George R. Norris. Ward 3: Dr. D. R. Cameron; Ward 4: T. B. Mitchell; Ward 5: Thomas Stapleton.

Members of the Water Works Commission elected by aclamation: George W. MacLaughlin and W. H. Ross.

As a climax to the publicity part of the mayoralty campaign, in which the spending of money on construction of new schools by the local Board of Education took a prominent part, a printed affidavit sworn to by one John G. Russell, who was employed by the Gay Construction Company of Oshawa, in which he infers that A. E. Garbutt, principal of the Public Schools; W. B. Nott, member of the Board of Education, and the resident inspector of Hutton and Souter, architects, of Hamilton, and the Gay Construction Co., were implicated in the splitting of $1000 which was supposed to be charged as extras, but which are alleged never to have reached the scene of construction.

The Board of Education are to hold an investigation in which all the alegations wil be fully gone into.

The Gay Construction Co. have retained G. B. Conart, who will also represent Hutton and Souter, architects; while W. B. Nott and A. E. Garbutt have secured the services of D. A. J. Swanson.

THE HANDKERCHIEF'S HISTORY.

The pocket handkerchief was first known as "kerchief"—courve chef—a covering for the head then it became handkerchief, a covering for the head carried in the hand; and at last a pocket handkerchief, a covering for the head held in the hand and kept in the pocket.

REAL ESTATE BARGAINS

100-Acre Farm in Smith; good buildings. Would exchange for 50 acres close to city.
$3,500—Bargain in a Brick House; South.
Snap in a Cottage on Simcoe Street.
Good Bargain in a home on King Street.
Farms in all parts for Sale.
Good Houses to Rent.

W. H. TAYLOR
Real Estate and Insurance
163 HUNTER ST. W. 'Phone 1462

NURSING.

NURSING: EXPERIENCED PRACTICAL nurse disengaged. 'Phone 1906J. 3d 6 8311

NURSING — PRACTICAL NURSE, wants position. Term reasonable. Apply Box 8283, Examiner. 3d 6 8283

HELP WANTED—Female

WANTED — GIRL APPLY MONTgomery House. 3d 6 8294

WANTED— COOK GENERAL, FAMily of two in Toronto. No children State age, references. Box 5070, Examiner. 2d 6 5070

WANTED—YOUNG GIRL TO ASSIST with light housework. Small family Apply 788 Water street. 'Phone 1871F. 3d 6 8298

WANTED —EXPERIENCED DINING room girl at once. Apply King's Hotel. 3d 5 5040

WANTED— A RESPECTABLE WOman to take charge of home and family. Apply Chas. W. Lawrence, Fraserville, P.O. 3d 6 5059

WANTED — EXPERIENCED COOK general for small family. Apply 491 Hunter street west. 'Phone 1381 3d 7 8338

WANTED—COOK GENERAL WITH references, also girl of fifteen to act as nurse girl. Box 8304, Examiner. 3d 6 8304

BARRISTERS AND SOLICITORS

J. W. REID—Barrister, Solicitor, etc. Successor to A. E. Dixon. 397 1-2 George street. 'Phone 620.

GORDON & O'BRIEN — Barristers, Solicitors, Notaries. Money to loan on easy terms. Special attention to Patents and Trade Marks. Phone 219. G. N. Gordon, K.C., M.P., J. A. O'Brien.

S. T. MEDD—Barrister, Solicitor, Notary, Office over the Dominion Bank, corner of George and Simcoe streets. Telephone No. 22. Private funds to loan at current rates upon easy terms.

PECK KERR & McELDERRY, Barristers, Solicitors and Notaries. Office, Water street, Peterboro. Money to loan at the lowest current rates of interest on easy terms of payment. E. A. Peck, F.D. Kerr, V. J. McElderry.

O'CONNELL & CORKERY—Barristers, Solicitors and Notaries. Money to loan at the lowest current rates of interest. Daniel O'Connell, John R. Corkery, Hunter street, two doors west of the Post Office.

DUMBLE & JOHNSTON—Barristers, Solicitors, etc. Office, over the Toronto Savings and Loan Company, George Street. D. W. Dumble, K.C., W. Johnson.

HALL & HALL—Barrister, Solicitors and Notaries Public. Hunter street, Peterborough next to St. John's Church. Money to loan at the lowest rates of interest. E. H. D. Hall. Basil D. Hall.

MOORE & WEARING — Barristers and Solicitors, 403 Water street, opposite the Post Office. Money to loan at the lowest current rates of interest. Jos. Wearing, M.A.

R. R. HALL—Barrister, Solicitor, etc. Peterboro, Ont. Office, corner of Hunter and Water streets, over the Canadian Bank of Commerce. Trust Funds to loan on easy terms of payment.

JAMES FORDYCE STRICKLAND—Barrister, Solicitor, Notary Public, Peterboro. Phone 191. Money to loan. 375 Water street.

WILFRID F. HUYCKE, Barrister, Solicitor, Notary Public. 395 Water street. Telephone 339.

OSTEOPATHY.

DR. WILL A. SETTLE—Osteopathic Physician. Office in Crown Apartments, 134 Hunter street. Corner Water and Hunter streets. 'Phone 649. Office Hours. 9 to 11 a.m. 2 to 5 p.m. and 7 to 9 p.m.

MEDICAL.

DR. BUCHANAN, F.R.C.S., Edinburgh M.R.C.S., Eng., L.R.C.P., London, Eye, Ear, Nose and Throat Specialist. Hours 9-11, 2-4 p.m., and 7-8 p.m. 'Phone 519. Office, corner Water and Murray streets.

DR. C. C. CRAGG— Eye, Ear, Nose and Throat Specialist. Office 295 Charlotte street, formerly occupied by Dr. Neal. Hours—9-11 a.m., 2-4 p.m., 7-8.30 p.m. Telephone: House 980J. Office 2165.

DR. C. B. WAITE, M.D., C.M.
POST GRADUATE LONDON, ENG.
360 CHARLOTTE STREET
Special Attention Heart and Lungs 'Phone 244.

MONEY TO LOAN.

We have funds to loan on Real Estate Security at the lowest rates. GORDON & O'BRIEN. 'Phone 219.

HELP WANTED—Male

MEN WITHOUT PREVIOUS SALES experience make good with us. You can too. We will help you make good Excellent opportunity, exclusive territory. Write at once to The J. R. Watkins Company, Dept. 8K. Hamilton, Ontario.

MAKE MONEY AT HOME—$1 TO $2 an hour for your spare time writing show cards for us. No canvassing. We instruct and supply you with work. West-Angus Showcard Service, 29 Colborne Building, Toronto. dtf

HOUSES, REAL ESTATE

FOR SALE — NEW HOUSE ON Monaghan Road, centre hall plan; oak floors throughout. Moderate price. Terms to suit purchaser. Apply 437 George street. dtf

TEAMING AND CARTING

WANTED — MOTOR CARTING, ALL kinds, long or short hauling. Beatty Bros. 'Phone 2169-091r2.

FOR SALE.

FOR SALE—TWO MORE NEW CUTters. Just arrived. Price away down One second hand cutter. Cheap. 169 Hunter street east. 12d 166 8246

FOR SALE—BABY'S WHITE WICKer stroller. Cheap. Apply 489 Roger street. 3d 7 8337

FOR SALE—ONE GLADSTONE CUTter. Apply Peter Hamilton Co., 3d 5 5033

FOR SALE— 1 WALNUT SETTEE, also white iron bedstead. 264 Murray street. 3d 7 8332

FOR SALE — ELECTRIC SINGER Sewing machine. Cost $88. Sell $50. Bought in May. Good reasons for selling. Apply Apt 8, Grand Central Apts. 1d

FOR SALE—BOY'S HOCKEY BOOTS and skates, size 5, $3. Apply 623 Chamberlain street. 3d 7 8339

FUR COAT, FOR SALE CHEAP, $25. Apt. 8. Grand Central Apts.

FOR SALE—SPECIAL BARGAIN—1 drop head cabinet sewing machine, $15 Fumed oak buffet, $20, China cabinet, $18. —M. T. Butcher, 350 Water street, opposite the market. 3d 7 8333

FOR SALE— FUR COAT GOOD CONdition. Apply J. Hurley, Fradette, avenue. 3d 7 8320

FOR SALE —PIANO, HEINTZman & Co., in perfect condition. Guaranteed. This instrument will be offered at a bargain price; on view at Lawson's, 144 Hunter St. 3d 7 5079

FOR SALE — ADAM HALL STEEL Range, hot water front. In good condition. Phone 1060J. 3d 7 8341

FEED CUTTERS FOR SALE
1 BLOWER AND 2 NO. 7, 12" SIZE, straw cutters, slightly used, but good as new. The Peter Hamilton Co., Limited. 3d 7 5072

FOR SALE— SLICED RED SALMON, lb. 19c Whole Fish, lb 15c. Boyle's Cash and Carry. 3d 6 8 10 5074

FOR SALE — A HANDY WRITING desk, a lot of government horse blankets and riding breeches. Also a convenient office writing table. Apply J. S. Smith's new and second hand store, 390 Aylmer street. 3d 5 8263

FOR SALE— PIANO, HEATER, AND hen house. Apply A. Woodhouse, 45 Hunter street, East. 3d 5 8257

FOR SALE—YUKON TRIPLE HEATer and Quebec Heater. Apply 692 Harvey street, north. 3d 6 8314

FOR SALE— 96 VOLT, WET B BATtery with charger. 'Phone 1499F. 3d 6 8303

FOR SALE—BABY'S SLEIGH WITH wheels also Carriage Swing and Shoo Fly. All in good condition 134 Stanley avenue. 3d 6 8291

FOR SALE — KITCHEN CABINET reasonable. Apply 138 Antrim street 3d 5 8275

FOR SALE — POMERANIAN PUP, black. Apply 344 Simcoe street. 3d 5 8273

FOR SALE—NO. 1 DRY BODY HARD wood, 1-2 cord cut 12 inches, $7.00; Mixed slabs, $3.75 per load, cut 12 inches. 'Phone 393 night or day.— J. F. Gray. 6d 8 8271

FOR SALE — WALNUT DINING room suite. Price reasonable. Apply 280 Hunter street west, Thursday evening between 6 and 8. 3d 6 8285

FOR SALE — BEECH MAPLE AND oak, $10 per cord, delivered, birch wood, $8.50 per cord delivered to any part of the city. 'Phone 2097F 6d 158 8214

FOR SALE— TWO COON COATS, as good as new, will sell at a right price. Quick sale. Apply 161 Hunter street, west. 6d 159 8225

FOR SALE — PIANO, ALMOST new, Gerhard Heintzman. Apply Henry Carroll, Omemee, Ont., 'Phone 45 ring 3. 10d 162 8194

FOR SALE—GOOD BODY HARDwood, 13 Dollars a cord, one dollar extra for cutting. Apply M. Delong. Phone 1244W. 26d 176 8157

FOR SALE—75 ACRES OF SWAMP tamarack and cedar. Apply 184 Brock street. 8d 159 8078

FOR SALE—SIDEBOARD $5, HALLrack, $5; Chest of Drawers, $3; Child's cutter, high chair, cot, iron beds, dressers $9 up, extension tables, chairs, kitchen furniture, oil stove, oven, carpet, oil cloth rugs, blinds, dishes, and other articles. Apply 59 Aylmer street near Perry street. 3d 6 8296

WORK WANTED

WANTED—WASHING AND IRONING 'Phone 1352J. 3d 6 8315

WORK WANTED — BY WOMAN and daugater, general housework. Place where can be allowed to go home at nights. Apply 433 Concession. 3d 6 8300

WANTED — RAGS, BONES, OLD stoves, copper, brass, zinc, rubber, auto tires, wood ashes. Will send a man and clean your cellar or ash house free of charge. Address Stevens, 364 Mark street, or 'phone 2083. 26d

WANTED

WANTED — GENTLEMAN ROOMER. Furnished bedroom, central. 'Phone 2265W. Call between 6 and 7. 3d 6 8293

WANTED — LIVE POULTRY AND Rabbits wanted. Highest cash prices paid for any quantity delivered at our store. A. Atkins, No. 189 Charlotte street, 'Phone 771. 26d 180 5016

WANTED—MANGLES OR TURNIPS. Apply C. H. Rogers, 'Phone 151 3d 7 1w 8321

WANTED—THREE FIRST CLASS fresh milk cows. Box 8253, Examiner. 3d 5 8253

WANTED — PORTABLE GARAGE. Apply giving particulars and price. Box 8269, Examiner. 3d 5 8269

WANTED TO RENT— 5 OR 6 ROOMed house. Central must be moderate rental. Apply Box 8292, Examiner 3d 6 8292

WANTED — POULTRY OF ALL kinds. We are frequently told ours is the best market in Toronto, for good chickens. Prices mailed. Wallers, Spadina, Toronto. 42d 41 6943

WANTED — LIVE FOWL, 'PHONE for information. 'Phone 970W. S. Lenine, 203 Charlotte street. 26d 23 8264

WANTED — BREEDING CAGE FOR Canaries. 'Phone 1596W. 3d 5 8265

FOUND

FOUND — CHECK. OWNER MAY have same by proving property and paying for this ad. Apply Examiner. 3d 7 8338

NOTICE

CHIMNEYS and FURNACES CLEANED. Phone 1851w. 26d- 160-7830

NOTICE—HENRY BROS.' CARPENters and builders. Estimates given on new and repair work. Hardwood flooring a specialty. 'Phones 1024 or 2009W. 148 Murray street.

NOTICE
SEWING MACHINE REPAIRED needles and parts. Any make, charges moderate. Satisfaction guaranteed. Apply J. W. Stewart. 'Phone 247W. 3d 6 8 10 8329

FOR RENT

FOR RENT—HEATED OFFICE ON George street. Apply 437 George street. dtf

FOR RENT — HOUSE, STABLE, barn and three acres land. Apply Lewis Whitfield, R. R. No. 5, Peterboro. 'Phone 544-r-4 3d 5 8272

TO RENT — APARTMENT, POSSESsion 1st of February. Apply 600 Stewart street. 'Phone 1134J. 3d 7 5066

TO RENT — 3 OR 4 UNFURNISHED rooms. 'Phone 2315 3d 7 8334

TO RENT — 6 ROOMED BRICK house on Sophia street, pantry and cellar, lights and water, warm house, also garage. $15 per month. Apply 67 Sophia street. 3d 7 8277

TO RENT — $11.00 PER MONTH small 5-roomed house. Handy C.G.E. Apply 293 Dalhousie street 'Phone 273J. 5d 9 8319

TO RENT—FURNISHED BEDROOM and den, (fireplace) in private home. Home privileges. Excellent opportunity for young lady. Apply Box 8310, Examiner. 3d 6 8310

TO RENT — TWO ROOMS FOR light housekeeping. Ground floor. Very central. 'Phone 1084W 6d 10 8325

TO RENT—ROOM APPLY 379 PARK street. 'Phone 525W. 3d 6 8307

FOR RENT — 4-ROMED HEATED modern apartment. Central. 'Phone 343J. 6d 160 8249

TO RENT—BRICK HOUSE, 6 ROOMS partly modern. Real warm. 329 Sherbrooke street. 3d 6 8288

TO RENT — PARTLY FURNISHED flat. Apply 380 Queen street, City. 3d 6 8302

TO RENT — GARAGE, CENTRAL. 'Phone 1279W 3d 6 8313

TO RENT—ROOMS. Apply 250 Romaine. 6d 160 8237

TO RENT — 8-ROOMED BRICK house on Sophia street, lights and water and well heated, also garage. $15 per month. Apply 51 Sophia St. 3d 6 8277

TO LET — TWO LARGE FRONT rooms, 474 corner Park and Murray. 'Phone 1464J. 3d 5 8274

FOR RENT — APARTMENT "D" Nova Scotia Apartments. Possession 1st January. Apply 437 George street. dtf

FOR RENT — OFFICES, BANK OF Toronto Building. Heated 3885. dtf.

FOR RENT
MODERN HEATED APARTMENT IN Bank of Commerce Building. Immediate possession. Apply 437 George street. dtf

RADIO Announcement!

We respectfully announce to the radio-loving public and citizens generally that we have entered the RADIO BUSINESS, and in addition to carrying in stock all Accessories, Batteries and necessary parts and equipment, plus "SERVICE DE LUXE" night and day, we have for sale the following RELIABLE AND WELL-TRIED SETS:

WESTINGHOUSE
SUPER-HETERODYNE "SECOND HARMONIC"
REGENOFLEX RADIOLA IIIA.
GILFILLAN NEUTRODYNE

We invite the privilege of giving a demonstration. Don't forget— "SERVICE DE LUXE"

DUFFUS MOTOR SALES
PETERBORO

BOARDERS WANTED

BOARDERS WANTED—ROOM AND board. All conveniences. 332 Reid street. 'Phone 1588M. 3d 5 8259

BOARDERS WANTED — 2 YOUNG men, room together, 3 minutes, C.G.E. 'Phone 2379W. 3d 5 8266

BOARDERS WANTED — 2 MEN boarders. Central to city and reasonable. 'Phone 274J. 3d 7 8312

BOARDERS WANTED— FOR WELL furnished bed room. Good board. All conveniences. Very central. 'Phone 505 3d 7 8340

SITUATIONS WANTED

REFINED WIDOW CAPABLE AND efficient desires immediate position as housekeeper having full charge. Excellent references. Apply Box 8299 Examiner. 3d 6 8299

SITUATIONS VACANT

$5 SELL HOUSEHOLD NECESSITies: greatest imaginable demand; have business of your own; make five dollars up daily; capital or experience unnecessary. Bradley-Garretson, Brantford, Ont. 12d 15 5050

LIVE STOCK FOR SALE

FOR SALE—ONE WORK HORSE, cutter, and buggy. Cheap. Also two sows. Apply after 5 o'clock evenings Adams, R.R. No. 6, Downer's Corners. 3d 6 8286

FOR SALE—1 BLACK PERCHERON Mare, 5 years old, weighing 1300 lbs, sound and right, also a good bacon type brood sow, due to farrow February 10th.—F. G. Carpenter, R.R. No. 7. 5d 8 8280

LOST

LOST—GOLD WATCH GENT'S'S valued as keepsake initials on back. Reward. Finder please leave at Examiner. 3d 7 8326

LOST — SATURDAY OFF TRUCK, Tire chain. Finder please leave at Magee's Garage, Hunter street. 3d 6 8301

LOST— SMALL BROWN PURSE containing money. Finder please leave at Examiner. 3d 7 8342

LOST— TAN AND BLACK COLLIE pup with white chest. About five months old. Answers to Teddy. Finder please 'phone Examiner. 3d 7 8328

LOST—BLACK AND TAN AIREDALE dog answers to "Pat". Finder please 'phone 2168W or J. Grandy, R. R. 3, Peterboro. 3d 7 5075

LOST — NEW YEAR'S DAY, PAIR Shell-rimmed glasses in case. Finder please leave at Examiner. 3d 6 8316

LOST — EXPENSIVE PEARL EARring, Pearl chain drop and large pearl. Reward if left at the Examiner. 3d 6 8309

LOST—TWO HOUNDS, BLACK AND white in vicinity of Lakefield. Finder please notify White's Cycles and Sports, Peterboro. 3d 6 5054

LOST— STRAYED FROM 56 HUNTer street east, spotted black and white hound, black head. Finder 'Phone G. Spencer, 2144. 2d 5 1w 8318

LOST—DEC. 30.—MAN'S OVERCOAT near Victoria Park. Finder please leave at Examiner or 'phone 2258J 3d 5 8260

LOST — DURING PAST WEEK, lady's silver Eversharp pencil, engraved G. E. C., 'Xmas 1921. Kindly leave at Examiner. 3d 5 8276

NINE CHURCHES VOTE FOR UNION TO ONE AGAINST

Up to To-day 258 Churches Had Voted For—Only 28 Opposed.

HOW THEY VOTED.

Maritimes and Ontario Appear Solid for United Church.

TORONTO, Jan. 6 —(Canadian Press).—Two hundred and fifty-eight churches throughout Canada had voted to enter the United Church of Canada, and 28 had voted non-concurrence up to noon today, according to an announcement made by the Church Union committee. The following reported today:

Ontario

Kincardine, Knox 117 for Union 240 against.
Keady, (Owen Sound Presbytery) unanimous for union.
Owen Sound, Division St. Church, 333 for, 130 against.
North Church 107 for, 19 against.
Woodville, 88 for, 129 against.
Alvinston, 78 for, 125 against.
Thedford, Knox, 74 for, 8 against.
Hamilton, Knox, 71 for, 756 against.
Beachburg, 90 for, 40 against.
London, St. Andrew's, 790 for, 146 against.
London, King street, 253 for, 73 against.
London, First Church, 366 for, 58 against.
London, St. Paul's unanimous for union.
Pottersburg, (London), St. George's Church 13 for, 107 against
Alberta, Drumheller, Knox 49 for, 1 against.
Meaford, Erskine Church, 158 for, 79 against.
Tara, Knox, 50 for, 102 against.
Cushing, 49 for, 12 against.
Fairfax, Kingston; Sandbury, Kingston; Hutton Beach, Algoma; First Line, Algoma; Taskawan, Algoma; Desbarats, Algoma; McLennan, Algoma; East Adelaide, Sarnia are all unanimous for Union.
Hallville, Algoma, 139 for 30 against.

Vancouver.

St. David's, 116 for, 13 against.
St. Matthews, 69 for, 14 against.
St. Paul's, unanimous against.

Saskatchewan.

Milestone, 90 for, 2 against.
McTaggart and Prairieview congregations unanimous for Union.

Millbrook District.

In addition to the above it is today reported that Garden Hill Church, in the Millbrook circuit, voted to enter Church Union.

In Peterboro'

Knox Church, Peterboro', opened its vote last night, and will continue during the next two weeks.

Maritimes

Valleyfield, P.E.I., 139 for, 74 against.
Dartmouth, N.S., St. James, 141 for, 22 against.
Florence Church, N.B., 137 for, 8 against.
Glace Bay, Knox 256 for, 39 against.
Dominion No. 6, Mining District, St. Luke's 45, for 7 against.
Lyons, Brock N.S., 27 for, 5 against.
Millsville, N.S., 45 for 28 against.

BROKE HIS LEG.

Sleigh Upset, Spilling Logs on Driver Near Warsaw.

WARSAW, Jan. 6.—Henry Little, of Hall's Glen, this morning broke his right leg while drawing wood. The sleigh which was carrying a load of logs upset, some of the logs rolling on top of him. He was about one mile from his home when the accident occurred.

Canadian Pacific Change in Buffet-Parlor Car Service Between Ivanhoe and Toronto.

The buffet-parlor car formerly operating between Toronto and Montreal on Trains 35 and 36 will now operate on week days only, between Ivanhoe and Toronto.

Leave Ivanhoe at 1.57 p.m arriving in Toronto at 6.10 p.m.

Leave Toronto at 9.15 a.m. arriving in Ivanhoe at 1.25 p.m.

6d 5

TO REMOVE SCALES

The easiest way to remove scales from a fish is to dip the fish in boiling water and scrape with a dull knife, beginning at the tail.

CHINA PAINTING
Mrs. Langley McCarthy Teaches Biscoffs' New and Beautiful Work in
CHINA PAINTING

PETERBOROUGH FUEL & TRANSFER, LIMITED
KELLY BROS., Proprietors, 134 Aylmer Street.
COAL
Delaware and Hudson Anthracite, in all sizes.
WOOD
Dry Hardwood — Dry Mixed Wood, Cut to Order.
'Phone for Prices. Satisfaction Guaranteed.
'Phones - - 270 and 362

H. P. LINDSAY AGENCY CO.
All Kinds of Insurance Written. 24 FIRST CLASS COMPANIES
H. P. Lindsay Agency Co. have been appointed agents for the LARGEST INSURANCE COMPANY in the world, the Prudential Insurance Co. of London, England; assets over $750,000,000.00.
We do all kinds of Insurance—Life, Fire, Accident, Plate Glass and Automobile.
We also do Real Estate. Houses bought, sold, rented or exchanged.
Give us a call.
H. P. Lindsay, District Agent
391 WATER STREET
Office 'Phone - 341.
H P. Lindsay, Residence 1291W

RAILWAY TIME TABLES.

CANADIAN NATIONAL RAILWAY.
All Trains Daily Except Sunday.
(Corrected to date.)

No. 91—7.10 a.m., for Lindsay and Toronto.
No. 96—8.10 a.m., for Port Hope and Toronto, Montreal, Halifax and Portland, Me.
No. 93—8.20 a.m., for Lindsay, Blackwater Junction, Orillia, Midland, North Bay and Toronto.
No. 95—8.25 a.m., for Hastings, Campbellford, Belleville and points on the main line east.
No. 271—8.30 a.m. for Lakefield.
No. 92—12.02 p.m. for Lindsay, Port Hope, Ottawa, Toronto, Buffalo, New York and Philadelphia making connections with the International Limited for London, Detroit, and Chicago.
No. 100—12.15 p.m., for Hastings, Campbellford, Belleville and Ottawa.
No. 273—12.25 p.m. for Lakefield.
No. 95—5.24 p.m., for Lindsay, Orillia, Midland, North Bay and Toronto.
No. 94—9.10 p.m., for Port Hope, Montreal and Boston, Halifax, and Portland. Carries sleeper for Montreal.

CANADIAN PACIFIC RAILWAY.
(Corrected to date.)

GOING EAST—
12.05 p.m.—Norwood, Havelock, Bonarlaw, Tweed, Perth, Smith's Falls, Kingston, Ottawa, Montreal and intermediate points daily. On Sunday this train proceed east only as far as Havelock.
8 30 p.m.—Indian River, Norwood, Havelock, Tweed. Daily except Sunday.
12.03 a.m.—Havelock, Tweed, Kingston, Perth, Smith's Falls, Montreal, St. John, Boston and New York. Daily except Saturday.
1.50 a.m.—Havelock, Tweed, Kingston, Perth, Smith's Falls, Ottawa.

GOING WEST—
5.10 a.m.—Myrtle, Toronto, Guelph, Goderich Hamilton, Galt, Woodstock, St. Thomas, London, Chatham, Detroit, Chicago and New York. Daily.
6 01 a.m.— Toronto, (Yonge street), Hamilton, Owen Sound, Teeswater and intermediate points. Daily except Sunday.
7.35 a.m.—Toronto, Hamilton, Brantford, Buffalo, Rochester, Boston, New York, Galt, Woodstock, London, Chatham, Detroit and intermediate points between Peterboro and Toronto. Daily except Sunday.
9.35 a.m.—Bethany, Lindsay, Orillia, Port McNicol and intermediate points. Daily except Sunday.
3.35 p.m.—Toronto, Hamilton, Brantford, Buffalo, New York, Galt, Woodstock, London, Windsor, Detroit, Chicago and intermediate points between Peterboro and Toronto. Daily.
6.50 p.m.—Lindsay, Toronto and intermediate points. Daily except Sunday.

COAL—COKE—WOOD
Stove, Nut, Pea, Anthracite, Nut Coke, Pocahontus, Hillman Coal, Hardwood, Hard Slabs, Mixed Slabs.
H. H. DINSDALE.
'Phone 152. 191½ Charlotte St.

Telephone 790 When You Want Your
Piano or Organ Tuned
Player Pianos a Specialty
All Work Guaranteed
W. H. CUNNINGHAM
560 Weller Street

BELTING!
All sizes New and Second-Hand Rubber and Leather Belting in stock. See us about your requirements.
264 Simcoe street To-Let suitable for small office or shoe repair stand.
A. LOW & CO.
385 Bethune Street,
'Phone 697 N. and Hol. 1027.

FOR RENT

150 Acres of Good Farm Land. 100 acres working land, balance pasture and wood; well fenced and watered. Brick house and bank barn, 4 miles from City. Possession March 1st., 1925.

FOR SALE

$2,800.00 will buy a good frame House, containing 6 rooms, situated in the West end, with extra lot 60x102 with stable. Good terms.

$4,200.00 will buy a fine Brick House and bank barn, 6 acres of choice land all in fruit, situated 1-2 a mile from City. At this price owner will include all stock, machinery including car, or will sell without stock, etc. Easy terms and immediate possession.

$3,250.00 will buy a first class brick house, all improvements, consisting of 3-piece bath, furnace and hardwood floors, large lot with garage, also a number of fruit trees. As owner is leaving City, they will sell this property at a reduced price and on easy terms.

For inspection and particulars, Apply

J. T. O'CONNELL & CO.
136 HUNTER STREET,
'Phone Office 378; Residence 1389
Mr. A. Mills, Agent. 'Phone 1492W.

FOR SALE.

$3,500 7 roomed brick, all modern except furnace, extra lot.
$5,300 7 roomed brick, fully modern, hardwood floors, garage, central.
$3,300 9 roomed brick, all modern, garage, would take a car.
$4,500—New 6 roomed bungalow, all modern, good location.
$3,000 6 roomed bungalow, brick and stucco, real home, would take lot.
$4,000 Good grocery store, doing good business, and dwelling, central, easy terms.
100 acres good land and buildings, close to city, would exchange for city property or good building lots.
Fire insurance written for tariff companies.

J. CHAMBERS & CO.
354 WATER STREET.
'Phones: Office 1719J; Res. 1594W.
Gordon Adams, Agent. 'Phone 1165M

6-Room New Bungalow, all modern, oak floors, central $4,200
6-Room Brick, all modern, west side, garage. Easy terms, $4,200
6-Room Cottage, central, stable, garage, good lot $2,500
6-Room New House, south. Take lot and easy terms $2,300
5-Room New Bungalow, south. Easy terms. Bargain for quick sale, $1,500
34 Acres, brick house, good barn, close to city. Take house.
100 Acres and some good Houses to rent. See our listings.

P. E. Rutherford Agency
282 George Street — 'Phone 142J

WHY BUILD TO BURN?
USE
GYPROC
The Fireproof Wallboard
BUILDERS' SUPPLIES
and
COAL
Thos. A. Rehill Co
210 Wolfe St. (near C.P.R. Station)
'Phones — Office 245. Night 1543W.

GOING TO BUILD?
SEE OUR MODEL of 1924 Ideal Bungalow Home, built to scale. It shows exact appearance of finished House. 'Phone 1261W for appointment.
A. B. CUNNINGHAM
331 Reid St. Builder & Contractor.

IT PAYS TO ADVERTISE

DAVIS-THOMPSON COMPANY, LTD.
Insurance and General Agency
433 GEORGE ST. PHONE 40

4% INTEREST, compounded Half-Yearly, Paid on Deposits
One Dollar opens an account. Special facilities afforded Depositors for the convenient transaction of their business, and accounts are subject to cheque withdrawal.
For Sums of $100 and upwards this Company's Debentures are issued in terms of one to five years.
Bearing INTEREST Half-Yearly at - - - 5%
TORONTO SAVINGS AND LOAN CO.
435-437 George Street
Peterborough

JOHN M'CUBBIN IS RETURNED TO REEVE OF PERCY

W. H. Nelson Keeps His Seat As Deputy Reeve.

BYLAW DEFEATED

Statute Labor Has Many Supporters—Sykes, Poole and Laver Elected.

WARKWORTH, Jan. 6.—(Special).—John McCumbin, supported by a majority of 72 was re-elected last night to the reeveship of the township of Percy, defeating William E. Hermiston, a former reeve. Mr. McCubbin has served three years as reeve.

W. H. Nelson retains his seat as deputy reeve by polling 96 votes more than his opponent Peter Fairman. This is his third year.

James Sykes, George Poole and Oscar Laver were elected councillors.

By-Law Overwhelmed.

A by-law to commute statute labor proved unpopular, the answer being emphatically "no." Even in the village, where an affirmative vote was anticipated, the measure was voted down and in the country it was snowed under.

The bay-law had one good result, however, in bringing out the voters. While very quiet, the election brought out more voters than in some years.

The following is the vote by subdivisions, and the total votes:

SEYMOUR TOWNSHIP.

CAMPBELLFORD, Jan. 6.— Last year's Council in Seymour township was wiped out yesterday except Russel Peake, who defeated two other contestants for deputy-reeve.

W. S. Grills was elected reeve with 508 votes against P. D. Nelson's 351.

The fight for deputy resulted as follows: R. Peake 383, W. S. Milne 297, W. A. Wynn 241.

The councillors elect are W. T. Allan, R. Innes and Robt. Linn.

NEWS OF MADOC.

Orange Lodge Held Annual Meeting—The Programme.

MADOC, Jan. 6.—A splendid programme was given in the Orange Hall ,Cooper, when L.O.L. 253 held their annual oyster supper and concert.

Chairman's address, the District Master, Mr. William Hawthorne; instsrumental Rev. Mr. Readings; address, Miss Sadie Bird; solo, Mr. Ed. Holmes; address, Mr. T. H. Thompson, M.P.; club swinging, Miss E. Fox; instrumental, Mr. Cecil Hagerman; address, Mr. Robert Woods; solo, Mr. William Hawthorne; address, Rev. Mr. Readings.

A very instructive illustrated lecture was delivered in a capable manner by Rev. Mr. White, after which the singing of the National Anthem brought to a close a most enjoyable evening.

NEWS TRENT RIVER.

Schools Re-open in the District—Roads in Good Condition.

Trent River, Jan. 6.—School reopened yesterday with Miss Lilo English again in charge.

The Misses Marion and Eva Inkster returned to their schools Saturday, after spending the holidays at the parental home.

Mr. Will Wight is able to be up and around again after the effects of his recent accident.

Mr. Van Camp Gawley of Innisville was a visitor with his sister, Mrs. Tom Wight over New Year's.

Snow has fallen to quite a depth and the roads are in good condition for sleighing.

The meeting of those interested in election of trustees and general annual business was held last week at the school house. Mr. Tom J. Brown, the retiring trustee, was re-elected.

A quiet wedding took place at Trinity Parsonage, Peterborough, on New Year's Day, when Mrs. Ethel Patterson became the bride of Mr. W. H. Tedford, both of Peterboro'. The ceremony was performed by Rev. A. J. Langford. The bride is the only daughter of Mrs. George Scott of this place.

Miss Leita Chaplain returned to her school, near Castleton, on Saturday, after spending the Christmas holidays at home.

Miss Annie Hutchinson has returned to Toronto after spending Christmas and New Year's at her home, Havelock Road.

The regular meeting of the Ladies' Aid will be held at the Church, Wednesday afternoon.

OBITUARY.

CHRISTOPHER SISSON.

CAVAN, Jan. 6.—The death occurred suddenly here on Monday evening of Christopher Sisson, aged 65 years. He and his son Clifford and a neighbor, Mr. Widdis, were driving in a cutter towards Cavanville, when Mr. Sisson suddenly expired. Survivors are his sorrowing wife, three daughters and one son, Mrs. Martin of Grimsby, Mrs. Oliver of Peterboro, Miss Winifred and Clifford at home.

The funeral will be held on Thursday afternoon 2 o'clock from the late residence, Cavan

COUNCILLOR ELECT

WALTER S. WIGGINS

One of Campbellford's Councillors for 1925. He has had previous experience and is returning to his old seat at the Council Board.

ELECTED TO COUNCIL

R. S. SOUTHWORTH

Successful candidate for the Council of Campbellford. He is a new member this year but he has previously served in the Council. Mr. Southworth's brother headed the poll in Omemee's election yesterday.

CAMPBELLFORD ELECTION DETAILS.

	Ward 1	Ward 2	Ward 3	Ward 4	Total
For Mayor:					
A. J. Meyers	240	168	149	143	700
H. Redden	117	74	167	109	467
Meyer's majority, 233.					
For Deputy Reeve:					
C. W. Palliser	251	208	168	131	758
J. L. Dorie	99	46	141	114	400
Palliser's majority, 358.					
For Councillors:					
G. A. Kingston	181	192	159	141	673
S. J. Moore	154	135	120	120	529
R. H. Cole	180	95	157	93	525
R. S. Southworth	184	137	113	84	518
W. S. Wiggins	175	120	108	96	499
W. J. Abernethey	121	93	140	129	483
A. MacDonald	122	120	112	115	469
A. J. Wood	162	99	115	89	465
S. Johnston	95	92	147	104	438
T. H. Hyland	98	84	96	88	366
Geo. Morrison	76	31	79	67	253
H. McKeel	49	43	66	66	224

First six elected.

C. H. Davidson re-elected Reeve by acclamation.

SMITHSON WINS SEAT AS REEVE OF OTONABEE

Majority, Over Alfred Eason Was 140—Election Was Quiet.

NEW COUNCILLOR

Anderson Returns as Deputy Reeve—Read Ousts Hope From Council.

By a majority of 140, Morley Smithson was yesterday returned to his seat as Reeve of Otonabee, defeating Alfred A. Eason, in six of the eight polling sub-divisions.

W. A. Anderson holds his position as Deputy Reeve in a contest with S. D. McIntyre, whom he defeated by 119 votes, with a plurality in five polls and a tie in two.

Councillors of last year to be returned are Samuel Comrie and Wm. Devlin, while Harry Read replaces J. C. Hope, whom h. defeated by 56 votes. This is the third time that Mr. Devlin has headed the poll.

The inaugural meeting of the new township council will take place on Monday next.

Quiet Election.

Sobering down after the rather hectic nomination meeting the election was conducted very quietly. It was marked by a number of ties, as where the polls at Villiers and Grady's gave candidates for Deputy Reeve the same number of votes, 39 and 62 respectively, Grady's voters also gave Hope and Read equal votes, Stewart's voters were impartial toward Comrie, Hope and Read, with 13 votes each.

The following is the vote by subdivisions, with the totals:

	Keene.	Mather's.	Villiers.	Lang.	Grady.	Howson.	Stewart's.	Downer's.	TOTAL.
REEVE.									
Alf. A. Eason	123	50	20	89	56	35	3	46	422
Morley Smithson	66	105	61	38	68	50	74	100	562
DEPUTY REEVE.									
W. A. Anderson	117	73	39	95	62	46	44	79	555
S. D. McIntyre	73	80	39	35	62	43	35	69	436
COUNCILLORS.									
Sidney Bennett	37	57	3	15	25	33	68	87	325
Sam Comrie	123	86	25	60	40	25	13	9	381
Percy Davidson	55	17	54	62	97	24	2	11	322
William Devlin	73	54	7	45	73	65	14	52	383
J. C. Hope	71	42	21	81	33	22	13	9	292
Alex. Huston	30	34	12	30	7	16	50	104	283
Mark Manley	15	56	3	7	4	23	15	14	137
Harry Read	83	50	64	48	33	14	13	43	348

ACCLAMATION IN GALWAY

The Council of the Township of Galway and Cavendish was returned by acclamation as follows: Reeve John Clark; Councillors Jas. Allen, T. A. Jackson, V. McGuire, W. J. Dudman.

NO CHANGE IN DUMMER.

John Dasling made the race for Dummer reeveship close but he was defeated by James Hawthorne by a majority of 42, and Reeve Hawthorne and the Councillors of last year being returned. The vote was as follows:

Jas. Hawthorne 294
John Darling 252

For Council, first four elected: E. Baptie, 315; J. Drain, 304; D. R. Hamblin, 285; Hugh Kelly, 284; W. Batten, 262.

NORMAN LEAN ELECTED.

Norman Lean returns to the County Council as the representative from the combined townships of Burleigh and Anstruther. He obtained 108 votes to Duncan Brown's 87.

J. A. ROBB IN NORWOOD.

Defeated T. W. Morrison By A Majority of 35.

Norwood elected a new reeve yesterday from two new candidates, the vote being as follows:

John A. Robb 171
Thos. W. Morrison 136

Majority for Robb, 35.

Th first four of the following six candidates were elected Councillors: Walter Bitten, 218; Bazil Tucker, 202; Roy Watson, 169; E. H. Scott, 168; Sam Wildman, 167; Thos. Rorabeck, 87.

RESULTS IN HAVELOCK.

HAVELOCK, Jan 6.—W. T. Curtis was yesterday re-elected Reeve over Alex Mathison by a majority of 125 votes. The polling resulted in 300 for Curtis and 125 for Mathison.

Alf Spencer headed the Council poll with James Ketchen a close second, James Scott and R. E. Campney securing the two other places. Joseph Johnson was defeated.

Messrs. Roche, Fennell and J. Moore were returned by acclamation ot the School Board and Messrs. Rose and C. H. Brewster by acclamation to the Hydro Commission, Mr. Rose for two years and Mr. Brewster for one.

COBOURG'S COUNCIL

COBOURG, Jan. 6.—The 1925 Council as elected yesterday is composed as follows:

Mayor—S. J. McArthur.
Reeve—W. J. Corbett.
Deputy Reeve—Harry McGuire.
Councillors—H. Skitch, F. D. Boggs, W. J. Maher, Geo. Thompson, A. R. Willmott, W. E. Cooper.

CANADIAN FARM PRODUCTS WIN RENOWN IN EUROPE AND AMERICA

Survey of Accomplishment During Past Year Shows Many Proud Prizes.

ALBERTA'S SUCCESS

Producing Butter of High Quality—Most Canadian Farmers Own Their Land.

The last issue of The Canadian Grocer publishes, under the caption, "Canada Made More Famous on Two Continents", a resume of Canadian achievements during the year. Items are:

A Canadian farmer won the grand prize for wheat at the Chicago International Fair.

Canadian oats captured 25 out of 30 awards at Chicago.

Regent 2 Canadian corn competing with some of the best corn grown in the United States won the grand sweepstakes at Chicago.

Canadian bacon and Canadian honey captured the grand prizes at the big London, England, dairy show. This was the second consecutive year our bacon won the sweepstakes and the third year in succession that honey won it.

Canadian apples from British Columbia were first prize winners again at the big fruit show in England.

Owners of Farms

The article goes on to say that ninety-two per cent. of Canadian farmers own their own farms, as against only sixty-two per cent. in the United States. This situation naturally creates greater community interest in Canada and is one of our strongest assets. The comment concludes with:

"The estimated increase in the 1924 value of Canada's field crops over last year is placed at $65,000 000. The total for this year is given at $964,663,400, as against $899,166,200 last year. The increase in the value in Ontario alone is placed at $33,000,000. Manitoba is the greater gainer for the year, with an improvement estimated at $70,000,000."

In this connection, it is interesting to note the success that has met the province of Alberta, in its efforts to bring its dairy products up to the highest possible standard. It is already making a name for itself with its butter because its cream is properly graded. In October 17th of this year, the first direct consignment of Canadian butter; 1,000 packages, was made to Hamburg, Germany and the Canadian Trade Commissioner L. D. Wilgress, reports on the excellent impression made on the German tradesmen by its quality, and the increasing interest being taken in Canadian butter. The fact that the high quality of the consignment received occasioned surprise is an indication that Canadian butter has not up to the present been held in very high favor by the German buyers. Germany is a big buyer of butter. During the first eight months of this year her imports amounted to 562,860 cwts., valued at $21,980,000. A trade report says that there seems to be increasing difficulty in securing supplies of first class quality of Danish butter at sufficiently low prices.

Danish Competition.

This last report, regarding Danish butter and its prices, must perforce be of decided interest to Canadian butter makers. At a very recent date, the Danes, as one paper put it, chased Canadian butter so hard "that it only occupies a small corner in the world market."

Forty-four years ago, the quantity of butter exported from Canada amounted to 18,535,362 pounds. The total in 192 was much less than half those figures, amounting to only 8,430,591 pounds. Denmark 44 years ago exported 27,057,762 pounds of butter, while two years ago the figure had grown to 199,584,863 pounds. In other words, while Canada's export trade was falling from 18 to 8 millions, the Danes advanced their exports from 27 to 199 milions.

Much credit is given the province of Alberta for its efforts in raising the standard of butter by strict grading of cream. That the province of Alberta is reaching out to the markets of the East is apparent from figures which show considerable growth in export of products to the Orient from Alberta. Figures for the past three years secured from the Harbor Commisioners at Vancouver show that the following shipments have been made: In 1922, 50 tons meat; in 1923, 500 tons, and in 1924, to Oct. 31, 150 tons. In 1922, 130 tons butter; in 1923, 750 tons; in 1924, to October 31, 535 tons. In 1922, 3,500,000 bushels of grain; in 1923, 5,750,000 bushels, and in 1924, to October 31, 12,500,000 bushels.

Alberta may soon be reaching out for the honey trade of the Dominion, if it follows up the same process in grading and attention to quality as it has done with butter. Production of honey is appearing for the first time in the annual table of Alberta's agricultural products. It is estimated that there are now 160 beekeepers in Alberta, and that the production the past season was 55,000 pounds, of about $13,000 in value.

Export of Cattle.

Canada's export cattle trade also has shown considerable increase this year. The total number of cattle exported from the port of Montreal alone during the season was 42,555 head, as compared with 20,766 head last year. The removal of the cattle embargo in Great Britain is partly responsible for this increase, according to authorities. Canadian cattle also, it is said, are constantly growing in favor with consumers in the British Isles, in many cases the product of the Dominion having taken the place formerly occupied by Ireland. It will likely be some time, however, before Canada can seriously affect the Irish export cattle trade with its huge volume of more than a million head per annum, built up during thirty years of close contact with the British market. Nevertheless, the footing obtained by the Dominion last year, and strengthened this season, is remarkable because it has been secured at the expense of keen Irish competition and notwithstanding aggressive competition on the part of American exporters.

One big improvement in conditions affecting the export cattle trade this year is the change in regulations to allow Canadian cattle being sent to British farmers for "finishing" or fattening purposes, instead of having to kill them within twenty-four hours of arrival. Thus Canadian exporters are able to take advantage of a favorble market.

Canadian Apples.

The superiority evidenced by Canadian apples at the recent fruit show in England recalls the fact that an intensive campaign to increase the eating of fruit in that country has recently been launched by the Fruit Trades Federation. By means of advertising, it is hoped to make Great Britain, which to-day consumes less fruit than Iceland, the greatest fruit-eating nation in the world.

The foodstuffs division of the Bureau of Foreign and Domestic Commerce reports that France and Canada supplied the bulk of the codfish coming into Greece during the first ten months of 1923. Official figures show total importations into that country of 11,211,000 pounds during that period, as compared with 11,249,000 during the whole of 1922. The imports from the United States gradually dwindled from over 9,000,000 pounds in 1919 to 548,000 pounds in 1923. Canada, on the other hand, increased her exports of codfish to Greece from 179,000 pounds to over 2,600,000 pounds.

From Montreal comes the report of two full cargoes of Canadian flour, or 120,000 barrels, having left New York for one of the Far Eastern ports, en route to its destination in the Russian Soviet Republic. This flour is not for Central or Western Russia, but will be sent to the Far Eastern portions of the Republic, where, owing to severe drought this season, there is a considerable shortage in grain supply. It was expected by Soviet Government agricultural exnerts that there would be a 3,000,000 bushel surplus this year, but the drought reduced this to nil, with the result that orders were sent out not to export a bushel of grain this year, as everything would be needed for home consumption. Owing to its comparative non-productiveness as yet and its great distance from the grain-producing section of Russia, with the consequent expensive transportation rates, the Far East will for some time to come have to depend for flour supplies largely on Canada. "The Dominion's product," says the trade report, "is chosen because of its high quality and the cheapness of the transportation costs."

MAYORS ELECTED POLLS YESTERDAY

Fred J. McArthur Won at Cobourg and T. B. Chalk at Port Hope.

TORONTO, Jan. 6.— (Canadian Press.)—In addition to acclamations previously announced, the following mayors were elected in Ontario cities and towns yesterday:

Alliston—J. H. Mitchell.
Alexandria—J. A. Laurin.
Aylmer—W. G. Mann.
Barrie—John F. Craig.
Blenheim—T. C. Warwick.
Bracebridge—G. W. Boyler.
Bridgeburg—Harry Hall.
Carleton Place— Dr. J. A. McEwen.
Campbellford—A. J. Meyers.
Cobourg—Fred J. McArthur.
Collingwood—Dr. J. Robbins Arthur.
Dunnville—David Patterson.
Englehart—W. Weeks.
Forest—Robert Cope.
Goderich—H. J. A. . acewan.
Gravenhurst—J. D. Vanstone.
Guelph—George A. Drew.
Haileybury—Joseph A. Legris.
Harriston—J. S. Fawcett.
Huntsville—A. G. Dinsmore.
Elmira—A. Werner.
Ridgetown—P. J. Henry.
Leamington—W. E. Selkirk.
Listowel—J. C. Hay.
Matheson—R. S. Potter.
Mitchell—A. D. Cameron.
Napanee—Dr. Meng.
Newmarket—J. E. Nesbitt.
. th Bay—J. H. McDonald.
Orangeville— William J. Gillespie.
Orillia—George A. McLean.
Oshawa—H. P. Schell.
Parkhill—A. H. Pedlar.
Parry Sound—Dr. M. H. Limbert.
Paton—F. Newman.
Port Hope—T. B. Chalk.
Prescott—Dr. W. J. Taugher.
Fort William—Mayor E. Dematon.
Preston—Reeve Grieve.
Renfrew—Joseph L. Murray.
Sault Ste. Marie—James Dawson.
Stratford—Tom Brown.
Thornbury—M. Snetsinger.
Tilbury—Gordon Richardson.
Trenton—Mayor Fraser (acel.)
Uxbridge—G. M. Gerrow.
Vanleek Hill—John Hartley.
Wiarton—M. L. Gilpin.

OYSTERS.

Out of Chesapeake Bay they used to take 15 million bushels of oysters a year. Now the annual yield is around four million bushels.

Alarmed at the drop, government starts a conservation movement. It is late in the day, but better late than ever. National vision, as regards natural resources usually sees only a few years ahead.

REEVE BY ACCLAMATION

C. H. DAVIDSON

Re-elected Reeve of Campbellford by acclamation. Reeve Davidson is a veteran in municipal affairs and is a prominent member of the Council of the United Counties of Northumberland and Durham.

DEPUTY REEVE

C. W. PALLISER

He defeated J. L. Dorie for the Deputy-reeveship of Campbellford by a majority of 358. Mr. Palliser had had an extensive experience in the Council.

ELECTION RESULTS IN PERCY TOWNSHIP

	Norham	Warkworth	Dartford	Cobourg Road	Dutch Line	Wilson Sct.	Total
Reeve:							
*John McCubbin	128	127	68	50	89	46	508
Wm. E. Hermiston	107	179	75	26	33	16	436
Deputy Reeve:							
*W. H. Nelson	117	180	107	39	39	25	502
Peter Fairman	110	113	37	32	78	36	406
Councillors:							
*James Sykes	131	130	71	9	35	29	405
*George Poole	76	179	60	19	18	19	371
*Oscar Laver	151	96	53	0	14	22	336
Alfred Merrill	56	95	45	19	39	42	295
William Partridge	55	115	46	3	39	28	286
A. H. Atkinson	27	57	43	25	9	7	168
Thomas Brown	10	30	21	62	32	3	158
Ed. Fleming	10	18	18	25	70	2	143

* Elected.

NORWOOD ELECTIONS.

John Robb Elected Reeve Over Thomas Morrison.

NORWOOD, Jan. 6. — Result of municipal election for the village of Norwood.

In the field for Reeve, John Robb, Thos. Morrison. Robb elected.

For Councillors: Walter Bitten, Basil Tucker, Roy Watson, E. H. Scott, Sam. Wildman, Thos. Rorabeck.

The first four were elected.

AN APPRECIATION

I wish to extend my sincere thanks to my many friends who, by their assistance and support, re-elected me with such a splendid majority.

In return I will endeavor to render the same careful and honest service to the Township of Otonabee and the County of Peterboro which I have tried to give for many years.

Yours very gratefully,
W. A. ANDERSON.

The Secret of Successful Baking

consists very largely of choosing a baking powder whose leavening qualities are uniformly reliable.

Magic Baking Powder is the powder that never fails you. This is the reason why it is by far the most popular baking powder in Canada.

MAGIC BAKING POWDER

WARKWORTH PERSONALS.

WARKWORTH, Jan. 6. — Ms. Archie Frost has returned to Ottawa after spending the Christmas holiday with friends in town.

Born to Mr. and Mrs. Clare Copperthwaite, January 3, a daughter.

Miss Clara Ewing has returned to Toronto after spending a couple of weeks at the parental home.

Mr. W. J. Baker and Miss Blanche Baker were recent guests of Mr. T. S. Baker, Campbellford.

Miss Jean Barcley has returned, after spending a couple of weeks in Montreal.

Miss Kay Smythe, who has been spending a couple of weeks in Lansdowne, returned on Sunday.

Miss A. Haight, principal of the Continuation School, has returned after spending the holiday in Picton.

Mrs. Geo. Helson, Sr., is in very poor health.

Miss Helen M. Baker has returned to Moira, after spending a couple of weeks with her parents, Mr. and Mrs. W. J. Baker.

The Presbyterian congregation have already about a third of the votes polled on Church Union. The vote is taken each day from two to three, from December 30th to January 15th.

SEVENTY-FIVE

Women's and Misses' Plain Coats

GO ON SALE WEDNESDAY MORNING AT 9 O'CLOCK

At Three Ridiculously Low JANUARY SALE PRICES

AT EACH OF THE FOUR STORES

The Very Utmost in Savings! Superb Merchandise Up-To-The-Minute Styles! Magnificent Values!

They will not last long at the Sale Prices! The Values are a Record, Matchless! Big range of styles, Camel Hair, Teddy Bear, English Tweeds, Whitney Clothes Cordalines, Flamingo and Marvella. Well Cut, Well Finished, Half Lined, Full Silk and Canton Crepe Lined. Quality through and through. Sizes 16 to 42.

GROUP No. 1	GROUP No. 2	GROUP No. 3
$10.00	$12.95	$19.95
Regular Values Up To $29.50	Regular Values Up To $35.00	Regular Values Up To $49.50

At these astonishingly Low Clearance Prices assortments cannot possibly last long. Early selection then is strongly urged.

The J. A. McNABB Co., LTD.

Eastern Ontario Chain of Ladies' and Misses' Ready-To-Wear Stores

PETERBORO — BELLEVILLE — KINGSTON — BROCKVILLE

The Evening Examiner

PHONES—Editorial 1601. Business Office, 1600. Private Branch Exchange to all Departments.

The Examiner is a member of the Audit Bureau of Circulation.

The Daily Examiner, published every lawful evening, by The Peterborough Examiner, Limited. Office, 419 George street. $6.00 per year, delivered in city; out-of-town subscribers, by mail, $4.00 a year.

The Weekly Examiner, published every Thursday. Subscription price $1.50 a year

U. S. REPRESENTATIVES

Special U. S. Representatives—W. H. Stockwell, 639 People's Gas Building, Chicago, Ill.

New York—Chas. F. Miller, 286 Fifth Avenue.

Advertising Rates on application.

R. M. GLOVER, Managing Director.

TUESDAY, JANUARY 6, 1925.

SPLENDID WORK.

At yesterday's meeting of the Peterborough Rotary Club Dr. A. W. McPherson reported in detail as to the disposition of the cases of fifteen crippled children for the treatment of whom the local Rotarians undertook the responsibility.

In the majority of cases he was able to announce that satisfactory progress was being made.

That modest statement hardly does credit to what is involved in it.

If one child apparently doomed to go through life a cripple has been saved by the efforts of the Rotary Club, the existence of that organization has been justified.

When a brighter outlook on life has been made possible for a dozen or more youngsters through the same organization, it becomes apparent that the community owes much to Rotary and to the ideal of service before self that is the foundation upon which the club is based.

There could be no finer community work than this, and citizens of Peterborough should not only extend their best wishes for the success of Rotary's efforts, but also be ready to lend their assistance if the organization should find it necessary to enlist the support of the public.

A NATIONAL WAR MEMORIAL.

Premier King has informed the Great War Veterans' Association that a national war memorial is to be erected at Ottawa.

The announcement, the Examiner is sure, will be received with pleasure and satisfaction by the Canadian people, who will desire that the memorial to be raised on Parliament Hill shall be in keeping with the national sense of gratitude to the men who fought for Canada in the World War.

It was fitting that this country should build war memorials in France and Belgium that visitors to the scene of the great battles of the terrible conflict should be reminded of the gallant army of Canadians who came so far to fight for the world's freedom; it is even more fitting that here at home in the national capital there should be a dignified and impressive and lasting tribute to the memory of those who fought and particularly of those who fell.

The Government need have no doubt of the support of the country in its decision to commemorate Canada's war heroes.

Even when there is a general demand for retrenchment there will be no voice raised to protest against a national recognition of the services of the men who comprised Canadian's wonderful army corps in France and the sacrifice of those who gave up their lives in the winning of imperishable fame for the Land the Maple.

The memorial should be in keeping with the merit of the service and the extent of the sacrifice.

CIVICS IN THE SCHOOLS.

In an address to the Toronto Rotary Club recently Rev. Canon Cody charged Canadians with becoming indifferent to their personal responsibilities of citizenship.

"The apathy of intelligent people toward the public affairs of the country is just as fatal as the anarchy of those who are opposed to all government," declared the former Minister of Education for Ontario, and it will be difficult for Canadians to refute the charge.

Only one-quarter of the Toronto people entitled to vote at the municipal election marked their ballots on New Year's Day.

The showing in Peterborough was not much better.

What is the end to be of this steadily increasing indifference?

Various means are suggested of urging or coaxing or compelling people to vote.

But, after all, what is to be gained by such tactics even if they could be successfully adopted?

If a citizen will not on his own responsibility and because of a sense of duty will not exercise his franchise would there be any improvement in the situation by compelling a civic slacker to mark his ballot?

The best solution may be found in the schools.

If the rising generation can be impressed with a sense of responsibility toward the government of the home city, the Province and the country generally there is some hope for a better showing in the future.

If a few minutes each week could be devoted to the study of civics in the schools it is possible that the graduating pupils would go out into life with a better idea of their duty as citizens than the present generation seems to have.

The apathy of today undoubtedly presents, as Canon Cody puts it, "a situation fraught with menace."

THE CIVIC PORTFOLIOS.

The annual battling for the chairmanship of the various committees of the City Council is no doubt under way, with the situation complicated by the fact that there are not enough committees to furnish all the old Aldermen with portfolios.

The suggestion has been made that the problem be solved by the addition of another committee to the list.

Apparently the average Alderman regards a chairmanship as a desirable plum, and if the entente cordiale can be maintained by increasing the number of committees there will be no serious objection from the citizens generally, who do not care how many subdivisions of the Council may be arranged so long as the final result is satisfactory and efficient administration.

Theoretically, of course, the chairmanships should go to the Aldermen most fitted for the respective departments, but under the system of civic government we have in this country it is perhaps too much to ask.

There is always a certain amount of compromise and wire-pulling about the disposition of the various portfolios, and while this does sometimes result in a shuffle that leaves committees headed by chairmen who would do much better service in some other department, there does not seem to be any way in which the condition can be avoided.

Peterborough with eight old Aldermen in harness and the two new members, men of much experience in the transaction of public business, should be able to produce a list of chairmen capable of good service no matter upon whose brow the laurels fall.

IRELAND'S FINANCES.

If the people of Maine—by a wild stretch of imagination—decided to be a nation and to set up a government of their own, their economic situation as regards the United States would be very much that of Ireland to Great Britain. Ireland and Maine are about the same size and about equally little self-contained.

Taxpayers in Maine would stand aghast at the prospect of supporting a whole government, an army, a customs frontier, consuls abroad, and a hundred other services which a central government rather than a small state would carry.

Then imagine another government in Bangor, heartily hating the rest of Maine, and further, divide the people of Maine into three camps all more or less at odds with one another, then you would have another Ireland.

Leaving England and going through Dublin to Belfast one passes through four customs controls: British to Holyhead, Free State at Kingston, again Free State at the frontier, and Ulster. All these give work to bureaucrats and cost money.

Until lately the Free State Irish have given all their thought and efforts to win political freedom. They abruptly find themselves with an intricate modern state to organize and to run.

Political ideas are not lacking in Ireland. There is a glut of conflicting ones. Here the genius of the race has a free field. The Irish had thought out a dozen different kinds of national independence years before they had the first idea of building up their business and banking apart from England.

Today they find themselves in a dilemma. They have a free state inside the Empire, with the possibility of pushing further for a republic in or outside the Empire. But this does not mean real autonomy. They have their own farms, but they must look to England to take their crops. They even send their cattle on the hoof to England for slaughter.

The Irish have their own banks, but much of their money is invested in England in Government bonds and railroads. Ireland has a glut of small stores, but the wholesalers who give them credit are in London and Liverpool. They have the beginnings of a protective tariff, but most of the infant industries they would protect are still on paper.

Instead of wonder that Ireland is not prosperous, the surprise of the visitor to Erin's shores should be that the people get along as well as they do despite retarded business development.

People in Ireland today want peace and work. The bar-room hero, who always talked of fighting and guns, when reminded of this by a friend today, replied: "I did want guns, but only as long as there were none of them in the country." The Irish see that fighting only gives loot to hoodlums and impoverishes the country. They are agreeing to disagree on many issues and, for the first time, are really tackling their bread and butter problems.

This is the first Free State fiscal year (April, 1924, to March 31, 1925). Last year's returns give some idea of a typical Free State budget, but those of 1922-23 not at all, because the customs frontiers had not been drawn between Great Britain and Ireland.

Last year's budget shows total revenue of £31,414,000 and expenditures of £45,750,817. The Minister of Finance pointed out that £10,000,000 of this were the exceptional expenditures of property losses compensation—the damages from fighting, and land purchase annuities.

Revenue of the Free State this year from April 1 to November 8 was £15,366,821, compared with £18,021,000 for the same period last year. Expenditures this year were £15,502,735, compared with £20,739,589 last. This shows that in an ordinary budget receipts and expenditures would about balance. It also shows that the budget for the normal year in revenue and expenditure would be around £25,000,000.

Ireland had practically no debts of its own. At the beginning of 1923-24 fiscal year the total debt was £2,531,000. The Free State then floated a 5 per cent. £10,000,000 loan which brought £9,500,000 into the Treasury. The total debt March 31, 1924, was £13,912,000.

In addition to this, is an unsettled obligation on the Free State to shoulder part of the British war debt. Although agreeing to carry a part of it, the Free State reserved the right to make counter-claims for damages. The Irish think the one will about offset the other. They are prepared to go back to 1817 if need be to prove that for a century Ireland was overtaxed. They also claim damages for destruction by the Black and Tans. It can be concluded that Ireland's share of the war debt will not make any considerable addition to the Free State debt.

About 75 per cent. of Ireland's imports and fully 96 per cent. of her exports come through England. The United States comes second in Irish foreign trade. Figures for the last nine months, show:

	Imports	Exports	Re-exports
	£	£	£
Great Britain	34,456,447	29,669,314	660,947
Northern Ireland..	5,734,337	4,857,151	254,889
United States	2,433,658	141,474	660
Argentina	1,568,933	9,187	.....
Canada	930,564	19,256	69
Germany	538,469	18,008	4,360

Free State trade and shipping statistics for the nine months show an unfavorable balance of trade of £14,000,000. But exports of foodstuffs from Ireland were £29,889,163, compared with £21,758,351 imports. Coal represents three-fourths of raw materials imports in value.

The deficit came on manufactured goods of which imports were £23,334,047, compared with exports of manufactured goods of £1,963,307. About three-fourths of these imports were from Great Britain, and the remainder from North Ireland. Livestock was the largest Irish export for the nine months valued at £14,154,778.

Most Irish foreign trade is done through English intermediaries. Irish trade is still hand-to-mouth and on six months or more credit. They pay wholesalers and banks to carry their bills. This explains partly why retail prices for most commodities in Ireland are from 5 per cent. to 50 per cent. higher than in England.—Barron's.

EDITORIAL NOTES AND COMMENT.

The fate of a Brockville family wiped out by gas which made its way into their dwelling from a street main indicates a new danger of urban life.

Several weather sharps say there will be only one cold week in January. And a lot of people will think that a week too many.

ARRESTED

Bern Sirro, 20, a tow-headed sailor, youth has been arrested charged with attempted blackmail. He is alleged to have sent letters to Mrs. William K. Vanderbilt, II., and Philip Rhinelander, demanding the payment to a messenger of $50,000 and $20,000 respectively.

Wise and Otherwise.

How can you have any respect for gray hairs when the are dyed black?

Two heads being better than one may explain why they dance as they do.

Many a clothing store owner doesn't sleep in pajamas.

About the most expensive gift we can think of is the gift of gab.

A fool and his money soon pay a dime for a nickel cigar.

Sleep is a great thing. It keeps some people from worrying about their troubles 24 hours a day.

So many holiday cigars were sold the price of cabbage may go up.

Money isn't very important until you haven't any.

The only nation in the world that ever dodges war is explanation.

We saw a man slip up on a slippery walk and break one of his New Year resolutions.

Our idea of the easiest job in the world is a good-looking rich girl marrying an ugly poor man.

Thinking you know is never as important as knowing you think.

RADIO PROGRAMMES

TUESDAY, JANUARY 6.

WEAF, NEW YORK—492.

7.00 p.m.—Empire State Orchestra.
7.30 p.m.—Arline Thomas, soprano.
8.30 p.m.—Songs and humor.
9.00 p.m.—Concert.
10.00-11.00 p.m.—Dance orchestra.

WHN, NEW YORK—360.

6.30-7.00 p.m.—Strand Orchestra.
10.00 p.m.—Vaudeville headliners.
11.00 p.m.—Club Rose Revue.
11.30 p.m.—Wooding's Orchestra.

WIP, PHILADELPHIA—516.

8.00 p.m.—"The Theatre," Elliott Lester.
8.15 p.m. — Philadelphia Police Band.
10.30 p.m.—Vaudeville Orchestra.

WBZ, SPRINGFIELD, MASS.—337

7.15 p.m.—Market survey.
9.30 p.m.—Bay State Quartet.

WGY, SCHENECTADY—380.

7.45 p.m.—Drama talk.
8.15 p.m.—Comedy, "Rosemary".
11.20 p.m.—Organ recital.

WKBF,PROVIDENCE—306.

9.00-10.20 p.m.—Arcadia Orchestra.

WNAC, BOSTON—272.

8.10 p.m.—Orchestra.
11.45 p.m.—Theatrical revue.

WRC, WASHINGTON—469.

10.30 p.m.—Le Paradis Band.

KDKA, PITTSBURGH—326.

8.30 p.m.—Concert.
11.00 p.m.—Concert.

CKAC, MONTREAL—427.

7.00 p.m.—Children's stories.
7.30 p.m.—Windsor Hotel Concert Ensemble.
8.30 p.m.—Studio entertainment.
12.00 p.m.—Capitol Theatre Quartet; greetings by Sir Campbell Stuart and Baron de Vitrolles.

WSAI, CINCINNATI—309.

8.30 p.m.—Chime concert; stories.
9.00 p.m.—Hotel Gibson Orchestra.
10.00 p.m.—Music.

WHAS, LOUISVILLE—400.

8.30-10.00 p.m.—Zoeller's Melodists; story ;news.

WSB, ATLANTA—429.

9.00-10.00 p.m.—Orchestra concert.

KYW, CHICAGO—536.

9.45-10.30 p.m.—Music.
11.00p.m.-12.30 a.m.—Studio recital; news every half hour.

WLS, CHICAGO—345

7.00 p.m.—Farm news; market reports.

UNCOVERING ANCIENT CITY OF SARDIS

American scientists have renewed the work of excavating the ancient city of Sardis in Asia Minor. This work was commenced several years ago and was interrupted by the war. An advance party is now at work and Howard C. Butler of Princeton, has just sailed to assume charge of the work. The temple of Artemis, which is claimed to be the third largest building of its kind built by the Greeks, has been uncovered. The city was at its zenith during the reign of King Croesus and was destroyed by an earthquake in 17 A.D.

CATTLE, GRAIN AND PRODUCE

Peterboro—Toronto—Montreal Winnipeg

RETAIL.

Fruit.

Bananas, 40-50c doz.; oranges, 25-27c doz.; tangerines, 50c doz.; grapefruit, 2 to 6 for 25c; lemons, 30-40c doz.; apples, Baxters, 10c peck; Tolman Sweets, 50-70c peck; Snows, 25-50c peck; Spies, 60-90c peck; Peewaukees, 60c peck; McIntosh, 60c peck; Kings, 50c pk.; Wagners and Greenings, 60c peck; cooking apples, 30-40c pk.; Starks, Baldwins and Greenings, $5 bbl.; grapes, Red Roger 70c, Niagara 70c; Malaga grapes, 25-35c lb.; English hothouse grapes, $1.25 lb.; Casaba melons, 50-60c each; pears, 5c each; figs, 10c lb.; layer figs, 35-40c lb.; dates, 9-15c lb.; pomegranates, 2 for 25c; pineapples, 35-50c each; cranberries, 2 lbs. 30c; cocoanuts, 10-15-20c each.

Vegetables.

Potatoes, 15-18c peck, 75-85c bag; beets, 40c peck; carrots, 20-30c; parsnips, 25-35c; turnips, 15-25c; green onions, 5c bunch; Spanish onions, 3 lbs. 25c; white onions, 4 lbs. 25c; cooking onions, 3 lbs. 10c; cabbage, 5-15c head; leaf lettuce, 5c bunch; head lettuce and Icebergs, 13-20c; celery, 25c bunch; celery hearts, 2 bundles, 25c; parsley, 5c; tomatoes, 40c lb.; peppers, 60c doz.; squash, 15-25c each; cauliflower, 25-50c; pumpkins, 20-25c each; sweet potatoes, 2 lbs. 25c; spinach, 20c lb., 70c peck; eggplant, 30-40c each; hothousecucumbers, 35-50c each; mushrooms, $1.25 lb.

Nuts.

Mixed, 25c lb.; peanuts in shell, 15-35c lb.; shelled walnuts, 40c lb.; broken walnuts, 45c lb.; whole halves, 70c; California budded, 55c lb.; shelled almonds, 50c lb.; large Valencia, 60c; shelled Jordan almonds $1.30 lb.; Torrgonia almonds 2 lbs. 35c; Brazil nuts, 2 lbs. 45c; pecans, 85c lb.; chestnuts, Canadian 60c, Italian 40c lb.

Dairy Products.

Butter—Creamery, 37-40c per lb.; dairy, 33-40c; baking, 25c; lard, 20-25c lb.; shortening, 17-22c lb.

Eggs—Fresh extras, 75c dozen; fresh firsts, 60c; No. 2's, 55c; storage firsts, 45-47c dozen.

Cheese—23-40c lb.

Honey.

Sections—Clover, 25-30c; amber, 20-25c.

5-lb. pail honey—Clover 29c-35c; amber, 63-69c; buckwheat, 59-60c.

Fish.

Salmon trout, 25c lb.; white fish, 22-25c; kippers, 25c; kipperines, 30c lb.; haddies, 20c; fillets, 22-25c; oysters, 75c pint; oyster in shell, 40c doz.; shrimps, 40c pt.; codfish, 15-25c lb.

Meats.

Beef, 7-30c lb.; veal, 12-30c lb.; lamb, 14-35c lb.; mutton, 10-25c lb.; pork, 15-30c lb.; bacon, 25-45c lb.; sausage, 18-20c lb.; chicken, 20-30c lb.

Flour.

Flour, half barrel, $5.00; pastry flour, 24-lb. bag, $1.00-$1.15.

WHOLESALE.

Grain.

Fall wheat, $1.35-$1.40 bush.; oats, 55-60c; rye, $1.00; barley, 80-85c; peas, $1.50; alsike, $1.50-$8; buckwheat, 70-80c; sweet clover, No. 1, $3.50-$4.00; alfalfa, $8 bush.

Hay, Bran, Etc.

Hay, baled, $15-$16; straw, baled, $8; bran, $36 ton; shorts, $38 ton.

Hogs.

Live hogs, thick, smooth, $10.25 per cwt.; select graded, $11.25; dressed, head on $16; head off $17.

Hides and Wool.

Hides — Cow, 9c lb.; horse, $2.50-$3.00 each; calf skins, 15c lb.; lamb skins, $1.00-$2.00 each; shearlings, 25 35c each.

Wool, 25-28c lb.

TORONTO LIVESTOCK.

TORONTO, Jan. 5.—Today saw close to a $9 a cwt. market for choice export steers. There were less than 20 loads of export steers on the market, but Kennedy & Co., received 151 direct on Saturday, and Rogers & Maybee had 220 on through billing today. Kennedy & Co. paid $8.50 a cwt. on Saturday. This morning's top was for a load of extra well finished steers averaging near 1,500 lbs. each.

Prices in butchers' were as near steady as possible, but the trend of the market if anything was towards a little lower level. One load of good medium butchers' moved early at $6.25 a cwt., and another load of 19, averaging 960 lbs. and about in the good class, sold at $6.50 a cwt. Heavy leggy steers not good enough for exports sold at $6 a cwt. Common butchers' sold around $5 a cwt.

The early business was slow owing to the higher asked prices, these being 50 to 75 cents a cwt. on medium to good butchers' cows. Export cows sold at $5 to $5.25, and and good butchers' at $4.50. Medium quality cows were $3.75 and $4. Bulls were firm, and all the good ones were taken for export up to $5 and $5.25 a cwt. One load of heavy steers was taken by a packer at $8.25 a cwt. At 11 o'clock trading was more active, and a fair clean-up of the day's offerings was looked for at noon.

The Buffalo buyer was not operating in the calf market today to the same extent as last week, and prices were not as keen. Early tops did not realize over 13c a lb., and medium calves were easy by perhaps 50c a cwt. Good medium calves sold from 10c to 11c and common calves were 7c to 8c.

Lambs are holding reasonably steady, and choice ewes and wethers are 15c a lb. One bunch of 20-50 lb. lambs brought 15½c. Medium quality and heavy lambs were 13c to 14c. Choice sheep brought firm prices at 7½ to 8c.

Packers are bidding $9.75c a cwt. f.o.b. on hogs, but sales are reported as being made at $10 f.o.b. and $11 off cars.

Current Quotations.

Choice export steers	$8.25 $8.60
Good export steers	7.75 8.00
Good to choice short keeps export feeders	6.90 7.25
Baby beeves, 630 to 850 lbs.	7.80 2.80
Choice handyweight butchers' cattle	7.00 7.80
Good handyweight butchers	6.50 6.75
Medium to fair butchers	5.50 6.00
Common light butchers	4.25 5.25
Choice 900-1100 lb. feeders	6.25 6.75
Fair to good feeders	4.50 5.00
Choice fat cows	4.75 5.50
Good butcher cows	4.25 4.50
Medium cows	3.50 4.00
Common cows	2.75 3.25
Canners and cutters	2.00 2.50
Good choice butcher bulls	4.25 4.50
Good choice export bulls	4.50 5.25
Bologna bulls	3.00 3.50
Choice milkers and springers	75.00 90.00
Medium milkers and springers	45.00 60.00
Common, each	30.00 40.00
Choice spring lambs	14.50 15.00
Heavy spring lambs	12.50 13.00
Common spring lambs	10.00 11.00
Choice yearling sheep	9.00 10.00
Good to choice sheep	7.00 8.00
Heavy sheep and bucks	5.00 6.00
Culls	3.00 3.50
Good to choice calves	13.00 14.00
Common calves	7.00 8.00
Medium calves	10.00 10.50
Grass calves	3.75 ...
Hogs, f.o.b. thick, smooth	10.00 ...
do fed and watered	10.60 ...
do weighed off cars	11.00 ...

CHICAGO GRAIN.

CHICAGO, January 5th. — Assertions that Argentine wheat was again available to Europe at prices lower than wheat from the United States, had more or less to do with a sharp set-back to-day in wheat values here. Chicago closing quotations on wheat were unsettled at one cent to 3 3-8 cents net decline. May 1.74 to 1.74 1-8, and July 1.52 to 1.52 1-8; with 1 3-4 to 2c down. oats 3-4 and 7-8c to 1¼c off, and provisions showing 10c to 75c drop.

EGG PRICES.

OTTAWA, Ont., January 5. — The market for fresh continues firm and unchanged. Sales are reported of Ontario storage firsts at 47c f.o.b., Hamilton, and 48 and 49 delivered at Toronto. American stocks are arriving costing 49c delivered.

Toronto and Montreal unchanged.

Winnipeg dealers paying delivered fresh extras 55 to 60; firsts 50 to 55c, seconds 35c.

MONTREAL GRAIN AND PRODUCE.

MONTREAL, January 5. — There was a slight improvement in the foreign demand for Canadian grain here to-day and as the prices bid were satisfactory to the exporters sales of a few loads of wheat and barley were made for January-February shipment The trade in car lots of oats for domestic account was again slow but the undertone was steady. Ontario No. 2 white being quoted at 65c, No. 3 grade at 63c and No. 4 grade at 61c per bushel ex-store.

The feature of the egg market was the stronger feeling that developed for storage grades and dealers in some cases announced an advance of 2 to 3c per dozen, but this was not general, as others were still selling at the old figures. The market for fresh eggs was firm. While there was no actual change in the prices of butter an easier feeling prevailed in this direction. A little trade was transacted in cheese but the prices were steady.

Crop beans were quoted at $2.70 to $2.80 per bushel.

STERLING RATES.

MONTREAL, January 5. — Sterling exchange rates were quoted here to-day as follows:

Sterling demand, $4.77 3-4.
Sterling cables, $4.78 1-8.

CONDUCTOR BURIED.

Chas. Adams, of the C.N.R., Was Widely Known Here.

LINDSAY, January 6th. — The funeral took place on Monday of a veteran G. T. R. conductor, in the person of the late Charles Adam, whose sudden death took place in Toronto on Friday last.

The deceased was well known by the travelling public, having been for years on the Port Hope-Peterboro-Lindsay-Toronto run as conductor. He was 42 years in the service.

Born in Port Hope, the deceased later moved to Lindsay, and afterwards took up residence in Peterboro where he lived for five years. Ten years ago he moved to Toronto after being superannuated.

The late Conductor Adam lost a son in the early stages of the Great War, and is survived by his wife and two daughters.

The funeral was attended by many employees of the C.N.R., the pallbearers being veteran conductors of the system. Among those from a distance who attended the funeral were Mr. Breckenridge and Mrs. W. Hickey of Peterboro.

RESULT IN OPS.

LINDSAY, Jan. 5.— A spirited contest for the Reeveship of Ops township was staged to-day between Messrs. Wm. Graham, who was Reeve last year, and Wm. Best, whom Mr. Graham defeated last year. Mr. Graham was elected by a majority of 148. The vote polled was not a heavy one.

GAVE PAGEANT AT MILLBROOK

"One Hundred Years of Victory," Presented By School Pupils.

MILLBROOK, January 5. — The pageant, "One Hundred Years of Victory," was presented with great success by about 70 members of the Methodist Sunday school on New Year's night, the auditorium of the church being well filled for the occasion. This pageant was written especially for the Centenary of Missions celebrated recently in Toronto, was twice given in Massey Hall, and has since been presented in the leading cities of the West. Beginning this month, it will be given in the chief towns and cities east of Toronto as far as and including the Maritime provinces.

The responsibility of training and planning the details of stage settings, costumes, etc., rested largely with Miss Estelle Hetherington, who saw the pageant when presented in Massey Hall, and who gave a brief outline of its main features before the entertainment began on Thursday evening.

About 30 children of the primary department gave an opening motion song, "When the Winds of Winter Blow," with spoken parts by Mary Burnham, Bryar Edmunds, Reg. Edmunds, Bernice Smith, Marie Douglas, Gertie Richards, Myrtle Nattrass, Madeline McDowell, Elwood Fallis, Ethel Rowland, Lois Dawson, Arthur Howard, Helen Mitchell and Bonna Clarke.

The first scene showed the dawn of Christianity, at the time of the birth of Christ, with angels and shepherds grouped on the platform, while the "Angel of the Message," (Mrs. P. Stinson, the "Spirit of Christianity," (Miss M. E. Hetherington), and the "Spirit of Methodism," (Miss Jean Burnham), were the chief speakers. "O Little Town of Bethlehem," was sung in the wings during the scene, and a chorus, "O, Come all ye Faithful," as the curtain was drawn. Miss Marie Kenyon was the speaker for the angel group, the others being Misses Eleanor Fallis, Edith Sheppard, Alvira Davis and Mrs. Harry Dawson. The shepherds were Messrs W. Byam, Brue Freelove and Kenneth Skitch.

A very effective part of this scene was when the Spirit of Christianity lighted her candle from the one held by the leading angel, and following her, the heralds of the cross, including the religious leaders of the centuries, came, announced in turn, by the Angel of the Message, and lighted his candle from the brightly burning one carried by the Spirit of Christianity, each then taking his place in the background until the half circle of the platform was completed. The characters were: Peter (Arnold Fallis), James (C. Detine), John (Lawrence Rowland), Philip (Geo. Clarke), Nathaniel (Nelles Rowland), Thomas (James Mason), Matthew (Oliver Brock), James the Less (Kenneth Fallis), Thaddeus (Walter Sayles), Simon, the Cananite (Gerald Todd), Apostle Paul (W. G. Rowland), St. Patrick (Hilliard Lang), St. Augustine (L. W. Smith), John Wycliffe (Martin Brock), Martin Luther (A. J. Brown), John Knox (J. H. George), John Milton (Aubrey Todd), John Wesley (P. Stinson.)

A cornet duet, "Speed Away," by Messrs. G. E. and Ernest Burnham, and a chorus, "O, for a Thousand Tongues to sing," were the musical numbers, while the evangels received the gospel light to carry to the uttermost parts of the earth. Misses Ella Elson and Ethel Richardson were accompanists of the evening, and played piano duets as the scenery was changed between the acts.

Scene two was staged in Barbara Heck's home in New York city, with three men, Bruce Dawson, George Elson and Melville Ball, playing a game of cards, when Barbara (Mrs. J. McKnight) enters and severely reproves them for such wordly amusement. Throwing the "gaudy bits of pasteboard" on the fire, she urges Philip Embury (F. N. Alcorn) who enters just then, to preach, "lest we all go to hell together."

And so the first prayer meeting was held, others gathering for the service being Rev. F. H. and Mrs. Howard, Mrs. T. H. Aiken, and Mrs. G. W. Sayles.

The entrance of Capt. Webb (C. Garside) in scarlet uniform, was the signal for an uneasy disturbance lest some ill was about to befall, Thomas Taylor (Rev. J. Wilks) quieting all fears by explaining that Captain Webb was a devoted follower of John Wesley. At this meeting it was decided to petition Mr. Wesley to send a missionary for labor on this side of the Atlantic, the necessary funds to be raised at any sacrifice by the little band of believers who took this forward step. While they knelt in silent prayer, the Spirit of Christianity and the Spirit of Methodism entered and outstretched their hands in benediction on the lowly group, John Wesley being seen at the right of the platform.

Groups of Indians, on either side of the platform, with James Evans (F. McMahon) in the centre diligently working at the primitive type with which he first printed the Cree characters he invented, greeted the eye as the curtain was drawn for the third act. A press was secured on appeal to the Hudson Bay Factor (O. Williamson), who enters with words of greeting to Mr. Evans, the scene being laid outside a Hudson Bay post in the far north. The adult group of Indians included: Archie Johnston, Maurice Williamson and Hugh Kennedy. The younger group, who sang "Into a tent where a gypsy boy lay," were George Sayles, Jack Stinson, Henry Raper, Raymond Rowland Mrs. G. W. Sayles took the Indian woman's part.

A group of Indians from the frozen lands far to the north, appealing for a missionary to be sent with the gospel to their tribe, caused Mr. Evans to redouble his efforts to print, for these, and others, the Scriptures in their own tongue. Reg. Willis was the leader of the visiting delagration, the others being: Gerald Raper, Harold Hawken and Lloyd Peel.

A Chinese setting, with a wayside idol in the centre background, was arranged for the fourth scene, the work of the gospel on the foreign field being depicted. The famous Chinese philanthropist, Mr. Liu Dze Ru (G. W. Sayles), as a boy of sixteen, is questioning his father (T. H. Aiken), to the latter's anger, about the origin of the universe, and the why of sin and suffering. A missionary (F. Fallis) satisfies the youth's desire for knowledge by giving him portions of the Bible, through the study of which he becomes converted and his life work of caring for hundreds of orphan children begins. The Bible woman's part was taken by Mrs. I. M. Nattrass, Marshal Fallis and Lois Dawson being the two orphans accompanying her. Appeal was made to the Governor of the city, General Yang Sen (Irwin Hatherly), to have the street idols removed, and his promise secured.

The group of "Happy Orphans," who sang for Liu Dze Ru, "Jesus Loves Me," included Jean Stinson, Marguerite Fallis, Margaret Hawkins, Rena Guthrie, Myrtle Nattrass, Mary Burnham and Martha Earle.

"The New Century" was typified in the concluding scene, with the "Spirit of Service" (Miss Olive Elson, "Spirit of the Future" (Miss Florence Fallis), and the "Centenary Spirit" (Mrs. O. Williamson) as leading speakers. The past one hundred years having been reviewed, what might be looked tor in the century now being entered upon and the consecration involved was pictured at this act progressed.

For the Settlers' Group, Martin Pethick was spokesman, other members being Marian Earle, Mr. and Mrs. John Rowland, Anna and Johnston Rowland. Elsie Spence made the plea for the World Group, Mrs. W. Turner, Mrs. H. Murney, Miss Reta Luxton and Miss Gertrdue Spence accompanying her.

The Canadian Immigrants (Ukranians) included Hazel McMahon, Mrs. A. Mitchell, Helen Mitchell, Mary Howard, Pearl Childs and William Skitch. Clarence Ball made the appeal for the Chinese Group, those who had been on the platform in the Chinese Scene making up his party. Mrs. F. Smith spoke for Japan, her little daughter, Bernice, Marie Douglas, Reg. Edmunds, Mrs. W. West and Mrs. A. Weatherup completing this delegation.

"Miss Canada" was taken by Miss Phyllis Richards, and with her came the provinces: Ontario, Marjorie Sayles; Quebec, Mrs. W. W. Kennedy; Manitoba, Mrs. Arthur Fallis; Saskatchewan, Pearl Davis; Alberta, W. W. Kennedy; British Columbia, Etta Peel; Nova Scotia, Margaret Howard; Prince Edward Island, Russell Fallis; New Brunswick, Stella Pethick.

As the necessity for consecration was urged, Marjorie Skitch as "Substance," knelt at the altar with her gift; Wilma Fallis "Knowledge," came next; Dorothy Crossley "Prayer," followed; and Flossie McMahon, "Self" completed the group.

The final massing of all the characters on the platform, while "All Hail the Power of Jesus Name" was sung, formed an effective climax, the Benediction being pronounced by Rev. F. Howard.

The varying colors of the costumes, some of which were secured from Toronto and all of which were appropriatetly and cleverly designed, and the excellent stage settings did much to add to the attractiveness and success of he Pageant. The financial receipts were $110.00.

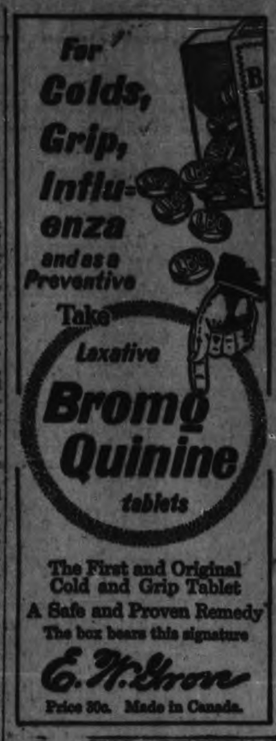

The First and Original Cold and Grip Tablet
A Safe and Proven Remedy
The box bears this signature
E. W. Grove
Price 30c. Made in Canada.

VARIETY IN DIAMONDS

Each of the five mines owned and worked by the great De Beers Company in the Kimberly district produces diamonds with well-marked characteristics. The Kimberley mine fields a good percentage of white and many yellow stones. Dutoispan Mine is famed for its large diamonds. At Bultfontein small white and spotted stones are common. From the Wesselton Mine come many beautiful deep, orange-colored diamonds, while the De Beers Mine shows a good percentage of tinted yellow and brown stones. The Premier Mine (Transvaal) yields a large number of "off-colored" stones. The Cullinan diamond was of exceptional purity. From the Jagersfontein Mine, in the Orange Free State, the famous bluish-white stones are derived. The diamonds found in German Southwest Africa are small and yellowish in color.

ACCESSORY AFTER THE FACT

A Complete Story Full of Romance About Two Toronto Gentlemen Who Were Rewarded by an Indian.

FULL OF THRILLS.

By M. A. H.

"I don't see your ducks, McCarthy," observed Dr. Drummond.

He looked, with a twinkle in his eyes, at a man who entered the hotel bar, and who, being plentifully bemired and carrying a shot-gun, had presumably been shooting.

McCarthy deposited the gun in a corner, and held up two fingers to the bar-tender as an indication of the amount of refreshment required. "I haven't seen them either," he said agreeably. "There was a durned Indian with a squaw and a tepi at the south end of the lake, and I guess he's shot half of them and skeered the other half."

"Likely. Queer place to camp," said the doctor meditatively. "It's not on the straight trail anywhere."

The doctor went home, pondering over the migratory red men, who interested him more than ducks.

Three nights later he was smoking a last pipe before going to bed, when he heard the soft thudding of a shoeless horse's feet. He opened the door as the rider mounted the verandah steps.

In the light which streamed out the doctor saw the figure of a tall Indian, and met the gaze of a pair of sombre dark eyes. The man's dress bore no tribal mark, but after one glance, Drummond confidently put a question in the soft Cree tongue, and was promptly answered. The Indian was camping at the Lake of the Black Water, and his squaw was sick, and he had heard that the medicine-man was wise and of good heart. Therefore he came to ask help.

The doctor asked one or two questions, which were answered intelligently, and in ten minutes he was riding out into the dark with the Cree at his horse's flank.

The lake lay ten miles south-westward. The land round it was waste, and even in summer it had an aspect of desolation. Drummond had never known it by night, but he had imagined it.

The long ride drew to an end, and they came within sound of the sobbing water and the wrenching of the wind-torn trees. The Indian drew ahead, and broke the silence, glancing over his shoulder at the doctor

"I guide—the trail breaks here. The tepi is to the south," he said.

The wash of the water sounded close, then the dimly luminous outline of the tepi showed through the darkness, and Drummond drew up and dismounted. The Indian lifted the tent-flap and let the doctor pass in.

The interior was like all Indian dwelling-places, except that it was unusually clean and orderly. The sick woman was lying on a pile of skins against the canvas wall, one thin arm flung across her eyes. Before the doctor could do more than glance at her, the Indian passed him and dropped on his knee beside his wife, drawing back the sheltering arm to look into the hidden face. Drummond knelt forward also, and presently touched the man's shoulder.

"Go out and wait, my friend," he said. "I call if need comes."

The wind was rising to a gale, and tore round the little tent in fierce gusts. In the short pauses between the gusts Drummond could hear the pacing of the mocassined feet on the shingle before the tent. When he lifted the flap half an hour later the Indian was beside him in a moment.

"I think your wife will live; the child is dead," he said slowly, and he spoke in English.

The man did not answer, but passed quickly inside. When the doctor followed he was kneeling beside the bed, and his head was bent low as he kissed the little brown hands. They moved under his touch, and the girl's eyes opened.

"It's all right, Rupert—don't worry," she whispered.

The man was to his feet and faced the doctor. His eyes were keen and defiant, but there was almost a humorous twist in the firm mouth.

"I had much feared that you would see through the stain," he said composedly. "A Cree would hardly see anything wrong with me, but she"—he looked down at the slender figure on the skins, at the thin little face with its fine lines, at the soft, tumbled hair so unlike the straight locks of a squaw—"nothing could make her anything but a white girl." He paused for a moment, and his mouth hardened into fighting lines. "My name is Maxwell, of Toronto, and if you have read the papers lately, you will probably have seen it. I suppose you can't be expected to see things in the same light as we do——"

The doctor made a movement of interruption.

"As it happens, I've hardly opened the papers for some days. I know your name—you are a Toronto lawyer but I don't know what you have been doing the last week or two. I don't want to know. I guess every man's conscience is his own affair, and as to that child," he looked down at the worn young face at his feet, "if she's sinned she's paying, with interest, I'll come out again to-morrow, and as far as I am concerned there are only a couple of Indians at the lake."

The stoniness of the dark face broke as Maxwell held out his hand.

"You can take it there's nothing worse than brown stain on it," he said. "I thought you were a good man. What am I to do until you come back?"

Drummond gave careful directions and some final attention to the girl. When the doctor lifted her hand to feel the faint pulse, she tore it from him with the strength of delirium.

"You drive me mad if you touch me! Oh, God! Don't let him touch me!" she gasped, cringing.

Maxwell's arm slipped beneath the hard pillow, and his other hand pressed the anguished face against his shoulder.

"He shan't touch you, beloved; you are safe from him," he said, with an undercurrent of fierce anger in his low tones.

The doctor lifted the swinging tent-flap and faced the darkness. The terror in the girl's voice told him much. The memory of some hated touch was full of horror for her, horror that haunted her unconsciousness, and case-hardened as Drummond was by the hard schooling of the West, he felt nothing but pity as he rode home.

As often happens in such cases, he found half the tongues of the town ready to elucidate the matter wherein Rupert Maxwell, of Toronto, was involved. He went home and read the fullest account he could find. The columns rioted in detail and conjecture, denunciation and wonderment. Drummond let the embellishment go and made a summary for his own use.

It seemed that Reginald Burnaby, a man prominent in Toronto social life, had a week before been found in his own dining-room shot through the heart, and that his young wife had disappeared in company with Rupert Maxwell, the well-known lawyer. The servants had seen them leave the house together a few minutes after the shot was fired. Beyond these facts the only clear conclusion to be formed from the mass of incoherence was that Reginald Burnaby was not in any sense a great loss to the world. And the murderess was a gentle girl of eighteen, married from her convent at Quebec less than a year before.

Drummond thought it all over as he rode to the lake next evening. He realised that whatever the end might be Maxwell would make a good fight; and Drummond loved a good fighter.

The tent was opened to him as he reached it. The girl had gained strength, and had rallied wonderfully, and though she said nothing beyond a whispered "Thank you," when Drummond was leaving, she was fully conscious and comprehending. Her eyes were of great beauty and depth, and they were always his chief memory of her.

When he left the tent Maxwell followed, and the two stood for a minute in silence.

"You are making for the coast?" Drummond suggested presently.

Maxwell nodded and glanced over his shoulder into the tent.

"I must get her out of this before winter sets in," he said. "I know the country, and the Indians will help me. I've done a lot of Government work in the Reserves, and I have friends in most of the tribes."

"It'll be two weeks at least before you can move," the doctor said, and suddenly Maxwell broke out with unusual passion.

"It's a refinement of cruelty that we must be stopped by this—the birth of HIS child."

Drummond shrugged his shoulders. He had seen a great deal of the irony of circumstance.

"Well," he said, as he moved to his horse, "I'll bring word if I hear anything you'd like to know."

For three weeks he went regularly to the lake, generally late in the evening. The Indian summer blazed over the dead prairie and died away.

Audrey Burnaby collected her strength with a rapidity which gave a hint of the buoyant youth that had been wrecked. She never spoke of her crime, and rarely of other matters, but once on a quiet night of clear starlight, when she stood with Maxwell and the doctor by the water's edge, she broke her barrier of silence and showed a glimpse of the hungry youth that survived the shock of disillusioned womanhood.

The day after, violent winds lashed the dry plains, and by four o'clock a dark night of storm had begun.

The doctor looked in at the hotel at about seven o'clock, but there were few men there, and he was leaving when a hand dropped on his shoulder, and he turned to meet a face he had known many years before. It was that of a Winnipeg police-sergeant, known as Levett, though it was generally understood that he had borne another name before he joined the force. He was a clever man, and an artist in his work, and he had never been known to let sentiment in any form interfere with his relentless performance of it.

Drummond looked at him with only natural surprise in his steady eyes.

"What brings you so far out of the track of crime?" he inquired.

The man laughed.

"I can tell you, I'm on the Toronto murder case—Burnaby and Maxwell. I took it over from the Toronto men when they'd carried it as far as my limit. I guess I've about finished it."

"That so? I haven't seen any criminals knocking around," commented Drummond.

"A man can't get a woman off, nine cases out of ten," said the sergeant. "Maxwell could have lost himself; he's shot and fished with the red most summers for the last fifteen years, and when he dresses as a Cree, he is one. But Mrs. Burnaby's trail was as cleanly marked out as a high road. They're camping at the Blackwater Lake, I've heard."

"Oh, that couple! McCarthy told me a 'nitche' had a tepi and a squaw somewhere round there," said Drummond. He paused and drank pretty deeply from the glass beside him. "When do you take them?"

Levett glanced at the clock.

"I am waiting for two of my men, and we'll be off soon after midnight. I calculate to take them east by the morning express. Will you come along and see the thing through?"

Drummond rose and glanced also at the clock.

"I'll hardly be back in time. I've got to ride out in another direction, but I'll join you if I can manage it. Good luck, anyway."

He left the sergeant sitting by the stove, and went out into the wind. He walked rapidly down the street and along the bit of trail that led to his house, and spent a quarter of an hour there mixing some medicine, and talking to his housekeeper, a soft-eyed half-breed woman, who had been married to an Indian. It took her most of the fifteen minutes to trace some hieroglyphics upon a piece of paper whichwDr. Drummond pocketed carefully erhen he went out.

There was a lull in the storm as he turned his horse on to the trail, and the thick darkness closed upon him.

"What a night for a ride from the law! and, good Lord, that delicate child!" muttered Drummond. "And they've only a chance in a thousand!"

It was a quick ride, but it seemed a weary length of time before the sound which was his usual signal, and Maxwell was outside in an instant.

"Anything up?" he asked sharply.

Drummond followed him into the tent, and gave an anxious glance at the girls. She looked frail and colourless, but seh, met his eyes bravely.

"Yes, you must get on," Drummond said shortly. He looked away from the pitiful girl's figure, and explained rapidly to the man, who met the blow with an Ennmoved face.

"You've risked a lot for us. I won't try and thank you," he said as the doctor finished. "We'll get on, Audrey." He moved nearer to her, and laid his strong brown hand on her shoulder with a protecting assurance that meant more than a caress.

"It'll be all right, little girl. Help her get ready, will you, while I see to the horses."

He went out, and Drummond helped in the packing of the small bundles, which were all two wandering Indians might carry; saw that the girl was warmly wrapped, and gave her a strong stimulant he had prepared in the time he spent at home. They left the tent standing, and carried the two bundles out to where Maxwell waited with the ponies.

The storm whirled round them, and the darkness lay like a tremendous curtain across their path. The bitter desolation of it struck on Drummond's heart, and he struggled to express something of a man's sympathy for the hunted girl standing silently and patiently beside him. He could say nothing, but as he lifted her on her pony perhaps something in the kind touch of his strong arms spoke for him, and she looked down with a sudden smile, which beautified her face. Drummond never forgot the lovely eyes, radiant and young, which looked down at him from their most delicate background.

"Don't trouble about us," she said, "whatever happens."

"Nothing's going to happen to you," he answered. "But don't ride west! You hear, Maxwell! Go back on your tracks, due east, and make for Lake Superior. With luck you'll get there before winter. There's a tribe of Crees camping there, and my housekeeper was the wife of one of their head men. He's dead, but Indians don't forget, and they'll remember her. Give them this letter, and they'll give up their own children before they'll let you be taken." He put the paper into the girl's hand, which he still held. "Don't be afraid of the risks. Trust me, and look back in an hour, and you'll see I've hidden your trail!"

He let go the little hand, and stepped back. A frantic gust of wind swooped down on them, and the wiry buckskin bronchos plunged away into the crashing dark. Drummond stood still for the moment; then went back into the tent. He glanced round, with his hand on the lamp, and noticed a basket of Audrey's faulty manufacture lying half-finished on the floor. He took it up, put out the light, and left the little battered tepi to its stormly solitude.

He rode slowly along the homeward trail, looking often through the darkness towards the south. The little-used track by which the fugitives had fled ran parallel with his, but several miles nearer to the southern boundary of the bush. In about half an hour he had ridden a couple of miles, and after a moment's pause to satisfy himself that the wind had not veered, he dismounted, and with his bridle over his arm, walked off the trail for a few yards among the deeper grass of the prairie. He found a dried tussock under the les of a small thicket or saskatoon and choke cherry, and in a momentary drop of the wind stooped and carefully struck a couple of matches, shielding them very anxiously with hands and coat. They flickered for a moment; then the tindery grass caught, blew to sparks, caught again and flared. When the tussock was well alight, and the dry twigs of the saskatoon bushes were catching, he left the wind to finish the work, and walked on to start another small fire fifty yards from the first in a straight line. For half an hour he worked, until a line of fire ran brokenly from north to south along some hundred yards of prairie.

"Fifty dollars for starting a prairie fire, old man," he remarked grimly to his nervous horse, as he led him back to the trail. "And considerably more than a fifty-dollar fine for aiding and abetting criminals to escape. We ought to have learnt a bit more sense."

He patted the tired horse's neck, mounted and rode rapidly away from the growing line of fire, looking back many times to notice how the thin flicker grew and rose until a wind-driven flame leaped far towards west and south. He shook the reins, bent his head to the wind, and wearied horse and man forced their way towards home.

He met the sergeant and his man at the corner of the main street. They were watching the red glare in the west.

"That'll have spoilt your game, Levett," observed Drummond, reining up. "I've been watching it. They must be well on their way west by this. You won't catch them; but the chances are that the fire will."

"Yes; I've come to a baulk. They'll be riding ahead of that, and it's small use riding behind it," agreed Levett.

* * * *

Drummond hung the untidy little basket among an odd collection of relics in his rooms. Nearly a year later a passing Indian left on the doctor's doorstep a fine pair of Moose horns and a splendid skin of rare black fox, from "A. and R., in gratitude and remembrance." And the world that knew them never heard again of Andrey Burnaby and Rupert Maxwell.

BIG FEES FOR SURGEONS.

Medical men of the fourteenth century exacted large sums from patients, according to a lecture on "The Evolution of Surgery," recently given in London by Sir D'Arcy Power. John Arden in 1349 made a large fortune, said the lecturer. He charged $500 in money of the time for an operation and exacted in addition $200 a year for as long as the patient lived, and two changes of raiment.

LEAGUE OF NATIONS COUNCIL IN SESSION

This is the council of the League of Nations in session at the Palazzo Doria in Rome. It is the tribunal's thirty-second meeting since its formation.

MENU FOR FAMILY

Breakfast — Oranges, cereal, thin cream, creamed dried beef on toast, hashed brown potatoes, bread crumb pancakes, syrup, whole wheat toast, milk, coffee.

Luncheon — Rice and nut roll, brown bread, grape jelly, hearts of celery, hamburg sponge, sponge drops, milk, tea.

Dinner—Roast lamb, baked potatoes, creamed carrots, date salad, canned apricots, chocolate cake, bran rolls, milk, coffee.

A soft cooked egg on toast should be served to four-year-olds for luncheon in place of the rice and nut roll. Since meat is planned for the junior's dinner, none is needed for their luncheon. However, if it's at all possible, serve the hearty meal at noon-time and the lighter meal in the evening. In many families the man of the house and the older children are not at home at noon and the "real" meal must be served at six.

Rice and Nut Roll

One-half cup rice, 1 cup milk, 2 tablespoons butter, ½ teaspoon salt, ¼ teaspoon pepper, 1 cup nut meats, fine dried bread crumbs.

Wash rice well through several waters. Cook in boiling salted water until tender and as dry as possible. Part of the goodness of the rice is thrown away in the water in which it was cooked. Let cool and add butter, milk, salt, pepper and nuts. Mix well and shape in a roll. Roll in bread crumbs, pour over 1 tablespoon melted butter and bake in a moderate oven for twenty-five minutes. Serve with or without tomato sauce.

Hamburg Sponge.

Two cups milk, 2 eggs, 4 tablespoons sugar, 1 tablespoon granulated gelatin, 4 tablespoons cold water, 1 orange, 1 cup whipping cream, 2 tablespoons powdered sugar, few grains salt.

Beat eggs well with milk and sugar and cook in double boiler until thick. Remove from the fire and stir in gelatin softened in cold water and dissolve over hot water. Add juice and grated rind of orange and let stand until cool. When mixture begins to stiffen beat with a dover beater until foamy. Fold in cream whipped until stiff with powdered sugar and a few grains of salt. Chill and serve with the sponge cake cut from the dinner dessert the night before.

Date Salad.

Large dates, chopped nuts, cream cheese, cream, salt and pepper, lettuce mayonnaise, whipped cream.

Wash dates and dip in very thin syrup. Two tablespoons sugar to a cup of boiling water makes the syrup Put dates on a pan and put in a cool oven until they are nicely "plumped." Remove stones and fill with nuts and cheese worked with cream until moist and smooth. Season the filling with salt and pepper to taste while mixing. Serve the dates on a bed of lettuce with mayonnaise topped with a spoonful of whipped cream made slightly pink with paprika.

Breakfast — Halves of grapefruit, hominy grits with figs, thin cream, crisp toast, soft boiled eggs, milk, coffee.

Luncheon—Oysters and macaroni, shredded cabbage with lemon juice, ginger snaps, milk, tea.

Dinner—Roast pork, baked sweet potatoes, apple sauce, turnips in lemon sauce, spinach salad, whole wheat bread, orange ice, sponge cake, milk, coffee.

The eggs are suggested in the breakfast menu for the children who go to school.

Cabbage lightly seasoned with salt and sugar and served with lemon juice is rich in vitamins and mineral salts necessary for growing bodies. It's one of the "foods that keep us well" and should be served often.

Hominy Grits With Figs.

One cup hominy grits, 4 cups boiling water, 1 teaspoon salt, ½ cup chopped figs.

Add salt to boiling water and slowly sift in hominy. Cook directly over the fire for ten minutes and then in a double-boiler for two or three hours. Wash figs well before chopping. Add he last hour of cooking. In the morning reheat and serve.

Oysters and Macaroni.

One cup macaroni broken in inch pieces, 1 pint oysters, 3 tablespoons butter, ½ cup buttered crumbs, few drops lemon juice, few gratings nutmeg.

Cook macaroni in boiling salted water until tender. Drain and rinse under cold water. Put one-half the macaroni into a buttered baking dish, add half the oysters and sprinkle with salt and pepper, lemon juice and nutmeg. Dot with half the butter. Cover with remaining macaroni, add the rest of the oysters, seasoning and butter. Cover with buttered crumbs and bake 25 or 30 minutes in a hot oven.

Orange Ice.

Four cups water, 2 cups sugar, 4 oranges, 1 lemon.

Grate oranges and lemon. Squeeze out juice and strain. Combine sugar, water and grated rinds and boil eight minutes. Strain and cool. Add fruit juice and pour into freezer. Pack in ice and salt, using one part of salt to four parts of ice. Let stand three or four hours. Snow can be used if more convenient. Use three parts of snow to one part of salt. Allow four hours at the least for freezing.

ADVERTISE IN THE EXAMINER.

TEAPOT DOME

By PAUL R. MALLON.

WASHINGTON, Jan. 5.—The Teapot Dome investigation which rocked the nation with its sensational disclosures will never be reopened, Senator Thomas J. Walsh, its moving force, declared last week.

This, with the score of other probes undertaken by the Senate during the epidemic of investigations at the last session of Congress, are being definitely and quietly closed forever, a canvas of the situation by the United Press shows.

The Daugherty inquiry, like the Teapot Dome scandal, now is tied up in the courts and the instigators of both believe they have accomplished the chief purposes and see no reason to look for a resumption of hearings.

Other more or less sensational investigations undertaken which have come to an unnoticed death include:

The diploma mill inquiry instituted by Senator Royal S. Copeland, of New York, to ascertain how widespread was the practice of issuing fake certificates to physicians.

The investigation of Senator Thomas J. Heflin into the alleged frauds in sales of Texas lands.

The investigation of Russian propaganda circulated in the United States, conducted by Senator Borah.

The campaign expenditures inquiry authorized upon demand of Senator Robert M. Lafollette.

The probe of all alleged propaganda thrust upon Congress, especially concerning the Box Peace prize, which was sponsored by Senator Reed, Missouri Democrat.

All of them have either accomplished their purpose or definitely failed to do so, and for one reason or another are slipping from the public eye.

It is the opinion of Walsh that the final report on Teapot Dome will not be prepared for months and perhaps years. The inquiry stopped when Harry F. Sinclair, who admitted the lending of money to Albert B. Fall, former Secretary of Interior, pleaded that the committee had no right to interrogate him. The matter is now pending in the courts and will be fought through to the United States Supreme Court where it may take years to settle.

"Even if the courts uphold us, as I expect them to do, Sinclair will undoubtedly rest upon his constitutional right to refuse testimony on the ground that it might incriminate or degrade him and influence the action taken against him in the courts," Walsh says. "We cannot compel him to testify. I am confident that we did not get to the bottom of Teapot Dome. The whole transaction reeked with fraud. I am afraid the whole truth will never be known. It was too carefully covered up."

The Daugherty Case.

The Daugherty inquiry was halted when Mal Daugherty, brother of the former Attorney-General, took his case to the courts to protest against the investigating committee surveying his provate records of his bank in Washington Courthouse, Ohio. His case is now pending in the Supreme Court But Attorney-General Harry Daugherty resigned—the chief purpose sought by Senator Burton K. Wheeler, of Montana, in instituting the proceedings, and Wheeler is willing to let it go at that.

"There may be some ground for criminal action against some of the figures in our inquiry," Wheeler says, "but our main purpose has been accomplished and I see no evidence which would warrant our reopening the inquiry now."

The only investigation held over from the last session of Congress and which is still running is the Internal Revenue Bureau investigation started by Senator James R. Couzens, of Michigan. But Couzens is conducting his inquiry on an unprecedented basis. The committee meets behind closed doors regularly and no effort is made to obtain publicity in the newspapers. Individual tax cases are inspected and the bureau, which is being investigated, is co-operating with the committee to reopen old tax cases which may have been improperly handled. It is more like a meeting of the board of directors of a business corporation than the meeting of a Senate investigating committee, and Couzens claims it is saving millions to the government by forcing collection of old taxes.

SISTER MARY'S KITCHEN

LOSE WEIGHT.

Four tablespoons stewed rhubarb, 1 poached egg, 1 cup tomato bouillon, 1 cup combination vegetable salad, 4 ounces roast leg of lamb, 1 tablespoon mint sauce, 2 small new boiled potatoes with minced parsley, 10 stalks fresh asparagus, 1-2 head lettuce with lemon juice and mineral oil dressing, 4 tablespoons shredded fresh pineapple, 2 small pieces crisp gluten toast, 1 gluten roll, 1 slice whole wheat bread, 1 pint skimmed milk.

Total calories, 1204. Protein, 342; fat, 351; carbohydrate, 511. Iron, .0186 gram.

The mineral oil mentioned for the head lettuce can be found at any drug store. It is an excellent lubricant, has little or no food value and is very palatable combined with lemon juice or vinegar or in a mayaonnaise dressing.

Remember that these reducing diets are planned for the normal, healthy, merely too fat person. If you must diet because of any organic trouble consult your physician and follow his diet list.

And don't expect to see your surplus weight melt like a block of ice in the July sun. The first two or three weeks may not make any perceptible difference. Flabby fat may become firm from exercise and you may begin to feel more alert.

These diets are low in fats but provide enough to maintain perfect health.

Concentrated sweets are taboo but natural sugar and starch is furnished by fruits and vegetables.

Protein is supplied by vegetables and grains as well as meats, so there is little danger of an excess of acidity being caused.

GAIN WEIGHT.

Four tablespoons stewed rhubarb 2 codfish balls, 1 cup cooked cereal with 12 seeded raisins, 1 poached egg, 1 cup tomato bouillon, 1 cup combination vegetable salad with 2 tablespoons mayonnaise, 4 ounces roast leg of lamb with 2 tablespoons mint sauce, 4 tablespoons brown gravy, 3 new potatoes in 3 tablespoons cream sauce, 10 stalks asparagus with 2 tablespoons melted butter, 1-2 head lettuce with 4 tablespoons Russian dressing, 4 tablespoons shredded fresh pineapple, 1 large slice sponge cake, 4 tablespoons chocolate bread pudding with 2 tablespoons hard sauce, 2 corn meal muffins, slices whole wheat bread, 2 dinner rolls, 4 tablespoons butter, 1-4 cup cream, 1 tablespoon sugar, 2 tablespoons jelly or jam, 1 pint whole milk.

Total calories, 4051. Protein, 472; fat, 1726;. carbohydrate, 1853. Iron, .0192 gram.

When dieting to gain be careful that you are not upsetting your digestion and remember that a moderate amount of outdoor exercise and plenty of sleep are as necessary as lots of calories.

If you "simply can't" drink milk in its simple state then drink it in cocoa or egg-nogs or cream soups, but be sure to take it some way or other. And if the sweetness and richness of the cocoa is too cloying drink a cup of hot water after drinking the cocoa.

You will probably be very uncomfortable after your meals for the first week. That will be because your stomach is actually tsretching to accommodate the unusual amount of food you are eating.

Try to use the foods that will mean the most as fat producers instead of those you like best. Drink cocoa for afternoon tea in place of tea with lemon and choose iced chocolate instead of iced tea or lemonade for luncheon. These all add calories and eventually fat.

A GOOD ONE ON BROWN.

Brown was hurrying home from business, when he met his friend, Smithers, also homeward bound, carrying a large bouquet.

"Anything special on?" asked Brown, eyeing the flowers.

"No," was the reply, "only taking the wife home a few flowers; she likes a little surprise some times — doesn't yours?"

"Can't say I've tried her,"

"Well," advised Smithers, "take my tip, and you'll find that she'll be ever so pleased."

On arriving home the next evening Brown presented his wife with a large bunch of the choicest blooms procurable. Instead of being pleased, the lady promptly burst into tears, exclaiming between her sobs:

"Oh, dear! Oh, dear! This has been an unlucky day. Cook's given notice, the cistern's burst, I've cut my finger badly, and now—now you have come home drunk!"

BAKED POTATOES.

As soon as baked potatoes are removed from the oven the skin should be broken to allow the steam to escape.

Rich in Flavor

delicious

"SALADA"

TEA

H604

satisfies the most discriminating taste. A trial will convince you.

LATE IDEAS IN SPORT TOGS

Paris Supplies Charming and Appropriate Costumes for the Country.

The very latest phase in fashion, a reflection of the social activities of the day, is the dress for winter sports. It is picturesque, unique and often amusing. In many ways the trend of the day is countryward, which creates a need for distinction in dress of various kinds. In the days when city people found their pleasure wholly within walls, the calling of a creator of fashions must have been comparatively simple. However elaborate the gowns of a great lady, it went without saying that she would at all times dress in a manner consistently feminine.

Artists put much skill and industry, and their patrons fabulous sums, sometimes, into splendid ball gowns, charming afternoon frocks and formal tea gowns, and a tailor who knew his trade had the most difficult task of all in building a plain tailored suit for the street.

"Fit," which meant enclosing the lady in something almost as snug as her own skin, was the most important consideration some decades ago, as the pictures in fashion books show, and the modiste employed much crinoline, whalebone and steel. A great deal of thought was given to millinery and footwear, and the whole scheme of things involved much detail, the finest workmanship and a great deal of money, as money was counted in grandmother's young ladyhood.

When she went sleighing, she was wrapped in furs over the most modish frock and bonnet. When she skated, it was in a costume whose architecture displayed a figure as tightly molded in stays as it appeared in her most elaborate evening gown. In those days any tailor was entrusted with the making of a skating suit, and, for that matter, many of them were obviously home-made affairs.

* * *

In the span of two generations dress has been revolutionized, and femininity is expressed in terms of a boyish silhouette, in a figure guiltless of stays, in trousers, boots and cardigans. The debutante is an athlete, the young daughter a tomboy, and the successful couturier must make this type the keynote of his endeavor.

The finer fabrics—flannels, broadcloth, camel's hair and cashmere—are not for woman's activities. Her tailor works to-day in English materials, in Scotch tweeds and homespuns, in Highland tartans, in buckskin and suede. Innumerable homely stuffs and accessories, once looked upon as bourgeois, are receiving respectful attention, and one by one appear as something choice and rare. Such lowly garments as knitted jackets, mufflers and woollen skirts that were associated with the farm are now thought chic and represent the type of thing designated as sports dress. It is the fad of the day to feature the peasant's garment, and the more crude it is the more decorative and smart One's modiste presents the crochetted "shawl," the sleeveless jacket (originally called cardigan) and the knitted socks of yarn as the last word in smartness for a sportswoman's outfit.

These very things are not confined to sports clothes, for their comfortable appeal has found its way to the luxury-loving person who seldom stirs beyond walls. Whether the argument is for ease or for the pleasant consciousness of being in style appears not to signify, for they are unmistakable modish.

* * *

Anticipating a bit the actual season of winter sports, the department stores and smaller shops have had on display from time to time, suits, single garments and ensembles in the smartest sports costumes. They are more important, having more of style, service and individual appeal than any clothes of this type yet shown. They are far ahead of last year's styles, which were then considered to be outre, and have developed some extremes of fashion that are most interesting.

A few of the lovely things just brought from Paris indicate the trend for outdoor winter clothes, without regard to fitness for specific occasions. Among these is a particularly attractive example of the knitted dress. It consists of a three-quarter length coat of black and white zephyr wool crochetted in a fine close stitch, one stripe being all white, the other black, each two and one-half inches wide. The collar is wide and voluminous, to stand high and fold over, and the coat fastens with wool frogs down the front. The turnback cuffs are wide, and a fringe edges the bottom of the coat.

This is one of the most engaging examples of black and white in striking combination that has been shown this season. It is a garment to be worn over any dress, for a stroll, a drive or short outing in the country. There is a knitted skirt of black and white stripes to match the coat, if a two-piece suit is desired, and a scarf that will combine with the suit or serve separately.

* * *

In this black and white scheme are many stunning suits—two-piece, three-piece and separate garments. A charming little winter dress is made of white Kasha cloth in one piece. The stitched seam that joins skirt to bodice in an ornamental line and cuffs and collar are outlined with a row of small, dul black buttons close together. This frock, which has no other trimming, is original and chic and is intended, in its slim simplicity, to be worn under an overwrap of cloth or fur.

In the same collection is a frock of white broadcloth cut in a straight silhouette, with a pattern in yellow cloth introduced in points and slender panels in the bodice and at the line of the hips.

Another model in done in gray Kasha duvetyn, over which is worn a coat of gray Rodier material with deep skirt band, collar and cuffs of kit fox and lining of silver gray brocaded crepe. In gayer mood is a three-piece suit of brown tweed, strictly tailored. The overblouse is a combination of vivid scarlet, orange, black and brown, and the three-quarter coat is made of the plain tweed, with scarf of the same lined with bright orange silk.

Since colored stockings have become the rage, many pretty patterns as shown. The sheer chiffons are in flesh, beach, apricot, amber and beige, usually plain and thin as gossamer. Black and white is smart, but black is seldom seen except in the lacy open work and embroidered stockings. In the woollen stockings that are now smart for the street and sports wear are many engaging styles, checks, diagonals, stripes and the plain woollens embroidered with fancy clocks.

FRANCE HAS HOPES

An important step in the direction of European economic reconstruction was marked by the opening of negotiations between France and Germany for a new commercial treaty. Similar negotiations were started with other countries.

On the eve of the election in Great Britain that brought about the fall of MacDonald, Premier Herriot extended de jure recognition to Soviet Russia, thus fulfilling one of his election promises. An agreement on the specific questions at issue between the two countries still is to be reached, however.

An internal loan to obtain 4,000,000,000 francs was floated by the Herriot government shortly before a new loan was concluded with the house of Morgan, one of the principal purposes of which is to consolidate the $100,000,000 credit that already had been renewed once.

With the United States taking official part, an inter-Allied financial conference assembled in Paris toward the end of the year to repartition the profits and costs of the Rhur occupation and divide the payments by Germany under the first years of the Dawes plan.

Around this time France was torn with religious dissension over the determination of the Herriot ministry to suppress France's diplomatic representation at the Vatican.

As the year ended the restoration of the devastation wrought in France by the war is nearing completion, which is expected this year. It is estimated that so far France has spent between 70 and 80 billions of francs on this work.

CARRIES FOUR TONS OF BONE.

The record yield of bone taken from one whale was 8110 pounds. This occurred in 1883.

$100,000 SACRIFICE SALE

Presenting Great Saving Opportunities.
A Tremendous Drive To Turn Merchandise Into Cash.

SALE STARTS TO-MORROW WEDNESDAY

WHEN GOODS WILL BE SOLD WITHOUT THOUGHT OF FORMER PRICE OR COST.
You'll be glad to buy at these Sacrifice Prices. Every purchase will be a Particularly Good Investment.

HALF PRICE AND LESS
SIX ONLY
Women's Homespun & Silk and Wool Knit SKIRTS
Regular $3.95 and $4.95
Pleated and circular styles. Sacrifice Sale
$1.95

SIX ONLY
Girl's All-Wool Serge Dresses
Regular $2.95 to $3.95.
Sizes 8, 12, 14 years. All new style dresses. Sacrifice Sale, each
$1.95

Children's Knitted Teddy Suits
3, 4, 5, and 6 year sizes. White, cardinal, grey, saxe, brown and navy. Regular $5.95 per suit of 3 pieces. Sacrifice Sale Price
$2.95

13 ONLY
Women's and Misses' Broadcloth Flannel Dresses
Regular $9.75 to $10.90
Sizes from 16 to 20 years. Colors of Sand, Navy, Grey and Brown for your selections. Sacrifice Sale Price
$4.95

SIX ONLY
Girl's Cloth Dresses
REGULAR $4.90
Sizes 3, 6 and 8 years. Serge, homespun and all-wool knitted. Navy, brown, Copen. and fawn. All smart style dresses. Sacrifice Sale, each
$2.95

Knitted Tams and Sport Hats
REGULAR $3.00
Smart style Tams and Sport Hats. Soft brushed wool in grey, smoke, rose and Copen. Sacrifice Sale Price
$1.45

Brush Wool Scarfs
68 INCHES LONG
Two-tone fringe and patch pockets. Smoke rose and Copenhagen. Regularly sold at $3.50 each. Clearing at, each
$1.95

1/3 Off Select from 200 exclusive style Silk and Cloth Dresses. All New Models at One-Third Off The Regular Marked Price. 1/3 Off

ENTIRE STOCK OF
Evening Dresses
GO OUT AT SACRIFICE SALE PRICES
1/3 Off
EVERY DRESS MUST GO
NO RESERVE

$8.75 Women's & Misses' Winter Coats. Reg. up to $19 for $8.75

....Big Slaughter in the Prices of Women's Winter Coats. Every Coat a 1924-1925 Winter Model

12 ONLY
Misses'- Women's Flannel Dresses
Regular $12.90
Sizes from 14 years up to 38. Latest Styles. All-Wool, Broadcloth, Flannel. A wide selection of styles and colors. 12 only. Sacrifice Sale Price
$7.90

25 ONLY
Silk, Velvet, Canton Crepe Dresses
These dresses must be cleared irrespective of their former values. **Silk Crepe, Velvets and Canton Crepe.** Black, Navy, Copen, Smoke, Copper and Sand. Sacrifice Sale Price
$9.75

WOMEN'S AND MISSES CORRECT STYLE
WINTER COATS
Regular $29.00 Values
Shadow Velours, Fur Fabrics, Novelty Tweeds, Plain Velours. A good selection. Sacrificed for a Brisk Sale at
$17.90

THREE ONLY
Ladies' Fur Trimmed Suits
All-Wool Broadcloth. Regular $39.00 value. Sacrifice Sale Price
$23.50
Regular $59.00 value. Sacrifice Sale Price
$32.50

WOMEN'S SMART STYLE
Winter Coats
ALL MARKED AT SACRIFICE SALE PRICE
NO RESERVE
EVERY COAT MUST GO

Rugs of all Kinds and Sizes Less than the Cost to Manufacture. WILTON AXMINSTER, VELVET, BRUSSELS and TAPESTRY

Every Rug in the store is included in this Great Sacrifice Sale. We have disregarded original cost entirely in the remarking for this sale event. Note sizes, regular values and tremendous price reductions

ONE ONLY
Canadian Axminster Rug
Size 12 feet by 9 feet. Regular value $56.25 Sacrifice Sale Price
$37.50

TWO ONLY
Sarouk Rugs
Size 6 feet 9 inches by 9 feet. Regular $69.85. Sacrifice Sale Price
$46.00

THREE ONLY
Finest Of Scotch Wilton Rugs
Size 6 ft. 9 in. by 9 feet. Regular value $72.85. Sacrifice Sale Price
$58.00

TWO ONLY
English Wilton Rugs
Size 9 feet by 6 feet 9 inches. Regular value $47.50. Sacrifice Sale Price
$31.00

One Only
English Tapestry Rugs (Seamless)
Size 9 ft. by 6 ft. 9 in. Regular values $19.85. Sacrifice Sale Price
$12.50

Two Only
Finest of Scotch Wilton Rugs
Regular value $135.00. Size 12 ft. by 9 ft. Sacrifice Sale Price
$87.00

One Only
Canadian Wilton Rug
Size 12 ft. by 9 ft. Regular value $95. Sacrifice Sale Price
$59.00

One Only
Canadian Axminster Rug
Size 10ft. 6in. by 9ft. Regular value $49.85. Sacrifice Sale Price
$35.00

Five Only
Canadian Brussels Rugs
Size 9 ft. by 6 ft 9 in. Regular values $35.00. Sacrfice Sale Price
$22.50

Two Only
Canadian Wilton Rugs
Size 9 ft. by 10 ft. 6 in. Regular value $78.95. Sacrifce Sale Price
$52.00

One Only
Canadian Brussels Rug
Size 12 ft. by 9 ft. Regular value $35. Sacrifice Sale Price
$22.00

Two Only
Canadian Axminster Rugs
Regular value $31.95. Size 6 ft. 9 ins. by 9 ft. Sacrifice Sale Price
$22.50

Two Only
Scotch Axminster Rugs (Seamless)
Regular value $94.00. Size 12 ft. by 9 ft. Sacrifice Sale Price
$59.00

Three Only
Finest of Canadian Wilton Rugs
Regular value $122.50 Size 9 ft. by 10 ft. 6 in. Sacrfice Sale Price
$79.00

English Tapestry Rugs (Seamless)
Regular value $35.00. Size 10 ft. 6 in. by 9ft. Sacrifice Sale Price
$22.50

English Velvet Rugs (Seamless)
Size 7ft. 6in. by 9ft. Regular value $42.50. Sacrifice Sale Price
$25.00

BRASS BEDS
STEEL BEDS
AWAY BELOW THEIR REAL VALUE. ON SALE WEDNESDAY FROM 11 TO 12 O'CLOCK
$10.95 each
They are the Famous Simmons' — Built for 'Sleep Make. In polet brass and walnut finish in the two kinds. We have all sizes—Single, Three-Quarter and Double Bed Sizes.

ON SALE
10 A.M. TO 11 A.M. ONLY
Larger size Socoa Door Mats, 59c each.

HALF PRICE
FOR SAROUK HALL RUNNERS
Regular value $34.50. Size 3 ft. by 7 ft. 6 in. Sacrifice Sale Price $17.25.

OLD IVORY DRESSER
Regular value $39.85. Sacrifice Sale Price $25.90

TEN O'CLOCK SPECIALS
WEDNESDAY MORNING
Smoker Stands
98c each
All have walnut-finished pedestals and heavy glass ash tray. Twenty only in the lot.

ELEVEN O'CLOCK SPECIAL WEDNESDAY
ALL-OVER UPHOLSTERED
EASY CHAIR AND ROCKER
Walnut-finished frames and covered in excellent quality tapestry. Sacrifice Sale Price. Two for
$39.85

Richard Hall & Son Limited

TELEPHONE DESK AND CHAIR
In Italian oak finish. Regular value $18.50. Sacrifice Sale Price $12.95

GOOD BABY CARRIAGES
Wednesday at 3 p.m. Sacrifice Sale Price, each $25.00 and $15.00.

SOLID WALNUT FERN STAND
One of the newest Colonial models, with double bottom. Sacrifice Sale Price $13.95

Two of the Finest of Upholstered Chairs

One Only.—In Walnut Mohair, solid walnut frame. Regular value $90.00. Sacrifice Sale Price
$69.00

One Only. — In Mulberry shade of English furniture velvet. Regular value $75.00. Sacrifice Sale Price
$56.00

$100,000 SACRIFICE SALE

These Two Pages only tell of a Small Fraction of the Really Wonderful Savings.

SALE STARTS TO-MORROW--WEDNESDAY

A Smashing Sale Planned To Turn Stock into Cash. No Sale in Your Experience Offered Such Savings.

98c 1000 YARDS IMPORTED PURE WOOL DRESS GOODS 98c

THAT SOLD UP TO $3.50 YARD, ALL READY FOR A BIG SACRIFICE SALE WEDNESDAY MORNING, 9 O'CLOCK

English, Scotch and French Tweeds, Cheviots, Serges, Plaid and Check Skirtings, as well as odd lines of finer French fabrics. No reserve. Every yard will be sold at this Sacrifice Sale price.

Wool Paloma Coating

REGULARLY SOLD AT $2.50 YARD

Heavy-weight, fashionable Coating in colors of grey, sand, Copen. blue, scarlet and navy blue. Sale price, per yard ... **$1.69**

Marvella and Camels Hair Coatings

REGULAR UP TO $6.95 YARD

54 inches wide. Colors of black, navy, brown, sand and green. Sacrifice Sale price, yard **$3.69**

Fancy Silk Crepes

REGULAR $3.75 YARD

36 inches wide. A good range of choice colorings. Sacrifice Sale price, yard **$1.95**

All-Wool Serge

38 INCHES WIDE

Heavy firm weight. Colors of black, navy, wine, rose and green. Sacrifice Sale price, yard **59c**

Cut Velvet

REGULARLY SOLD AT $9.00 YARD

Beautiful quality fabric. A limited quantity. Colors of black, Copen. blue, brown and grey. To clear at Sacrifice Sale price, yard **$6.95**

SACRIFICE SALE PRICES ON FINE QUALITY

Maderia Linens

13-INCH SERVIETTES. Regular 79c. Sacrifice Sale, each **59c**

6-INCH ROUND DOYLIES. Regular 59c. Sacrifice Sale, each, **37c**

8-INCH ROUND DOYLIES. Regular 79c. Sacrifice Sale, each, **49c**

10-INCH ROUND DOYLIES. Regular 90c. Sacrifice Sale, each, **69c**

OVAL TRAYS, size 12 x 18 inches. Regular $1.95. Sacrifice Sale price **$1.59**

44-INCH ROUND TABLE CLOTHS. Regular $7.90. Sacrifice Sale price **$4.95**

53-INCH ROUND TABLE CLOTHS. Regular $11.50. Sacrifice Sale price, each **$7.90**

BUFFET RUNNERS, size 18 x 45 inches. Regular $4.95. Sacrifice Sale price **$3.45**

45c Turkish Bath Towels

Size 20 x 40 Blue Borders

Sacrifice Sale Price

25c Each

Heavy-White All-Wool Blankets

"O.V." BRAND SINGLE WHIPPED

Size 66 x 80 inches. Our regular $10.90 value. Sacrifice Sale price, per pair **$8.75**

Heavy All-Wool Bed Covers

"O.V." Brand, silk bound, size 60 x 80, in rose, blue and pink. Our regular $6.90 value. Sacrifice Sale price, **$5.25**

A Boni-Fide Sacrifice Sale

THIS SALE has been carefully planned to centage of the stock into cash in the shortmeet the needs of turning a good perest possible time, and the drastic price reductions are a result. We wish to emphasize the fact that every reduction advertised is a REAL cut from regular legitimate selling prices, and that the Sale all through the Store presents opportunities that come but seldom to buy high-grade merchandise at tremendous savings. We advise the Store's customers to take advantage of the bargains offered as every purchase represents a good investment.

Quilted Silence Cloth

50-INCH WIDTH

Regular $2.25 quality. Sacrifice Sale price, yard **$1.89**

Quilted Silence Cloth

60-INCH WIDTH

Regular $2.75 quality. Sacrifice Sale price, yard **$2.39**

Pure Linen Damask Tabling

68-INCH ALL-LINEN TABLING. Regular $1.45 quality. Sacrifice Sale **98c**

70-INCH ALL-LINEN TABLING. Regular $2.25 quality. Sacrifice Sale **$1.59**

70-INCH ALL-LINEN TABLING. Regular $2.75 quality. Sacrifice Sale **$1.95**

70-INCH ALL-LINEN TABLING. Regular $3.90 quality. Sacrifice Sale **$2.85**

70-INCH ALL-LINEN TABLING. Regular $4.75 quality. Sacrifice Sale **$3.95**

One Only Set Satin Damask Table Cloth and Napkins

1 Cloth, size 72 x 90 inches; 12 Napkins, size 22 x 22 inches. Regular value, $19.00. Sacrifice Sale price, per set **$12.90**

High-Grade English Sheetings and Pillow Cottons

TO BE CLEARED AT SACRIFICE SALE PRICES—THESE ARE "HORROCKSES" AND "ROYAL ANTLER" BRAND SHEETINGS, ETC., THE TWO BEST MAKES OF ENGLISH COTTONS

WHITE SHEETING, 80 inches wide. Regular 85c. Sacrifice Sale price **59c**

WHITE SHEETING, 70 inches wide. Regular 85c. Sacrifice Sale price, yard **69c**

WHITE SHEETING, 81 inches wide. Regular $1.15 yard. Sacrifice Sale price, yard **79c**

WHITE SHEETING, 80 inches wide. Regular $1.25 yard. Sacrifice Sale price, yard **89c**

WHITE SHEETING, 72 inches wide. Regular 95c. Sacrifice Sale price, yard **69c**

45-INCH PILLOW COTTON. Regular $1.25. Sacrifice Sale price, yard **98c**

42-INCH PILLOW COTTON. Regular $1.25. Sacrifice Sale, yard **89c**

42-INCH PILLOW COTTON. Regular 65c. Sacrifice Sale price, yard **49c**

Hemstitched Pillow Slips

42-Inch

Sacrifice Sale Price

25c Each

THE COMPLETE STOCK OF HIGH-CLASS

GLOVES

GO OUT AT SACRIFICE SALE PRICES

REGULAR VALUES UP TO $1.95

PLAIN CHAMOISETTE, with strap wrist. Colors of grey and mode. Regular $1.95.

FANCY CUFF, mastic with blue, orange and orchid trimmed cuff. Regular $1.75.

FANCY EMBROIDERED CUFF, in grey and dove. Regular $1.75.

All at the ridiculously low Sacrifice Sale price of, per pair .....

98c per pair

Fowne's Cape Kid Gauntlet Gloves

Strap wrist. Tan, grey and brown. Regular $2.95 value. Sacrifice Sale price, pair **$1.95**

Storey's Cape Kid, $4.75 quality, for **$3.95**

Black Suede Gauntlet, $3.95 quality, for **$2.85**

Natural Chamois Gauntlet, $4.95 quality, for **$3.45**

Fur Cuff Suede Gauntlet, $7.90 quality, for **$5.45**

Fur Cuff Suede Gauntlet, $6.90 quality, for **$4.95**

Silk Scarfs

MARKED AT SACRIFICE SALE PRICES

Regular $1.95 quality Scarfs. Sacrifice Sale, each, **$1.29**

Regular $2.45 quality Scarfs. Sacrifice Sale, each, **$1.59**

Regular $2.95 quality Scarfs. Sacrifice Sale, each, **$1.95**

Regular $3.95 quality Scarfs. Sacrifice Sale, each, **$2.69**

Regular $4.75 quality Scarfs. Sacrifice Sale, each, **$3.25**

Lingerie

WHITE VOILE VESTS. Regular $1.45. Sacrifice Sale price **$1.19**

WASH SATIN CAMISOLES, assorted colors. Regular $2.95. Sacrifice Sale price **$1.95**

HABUTAI SILK AND PONGEE BLOOMERS. Regular $2.95 to $3.25. Sacrifice Sale ... **$2.45**

GLOVE SILK BLOOMERS, dark colors. Regular $4.95. Sacrifice Sale **$2.95**

BOUDOIR CAPS, silk and satin. Regular $1.25 to $1.59. Sacrifice Sale price **98c**

A GIGANTIC SACRIFICE SALE OF CASHMERE, SPORTS WOOL AND SILK

Stockings 98c

REGULAR VALUES UP TO $2.00

Women's Fine English Cashmeres

Women's Quality Silk Stockings

Women's English Sports Wools

Boys' English Golf Stockings

A grand range of high-grade Hosiery at a bargain price for an enthusiastic Wednesday Sale.

Silk and Silk and Wool Stockings

"PERFECTS"

SILK AND WOOL, in range of best staple shades and high colors.

SILK HOSE, in black, suede, brown and silver, cordovan and navy.

Regular $2.25 and $2.50 qualities. Sacrifice Sale price, pair **$1.59**

Silk and Wool Stockings

"PERFECTS"

Plain and self stripe. Colors of camel, tan, pongee and brown. Regular values, $1.69 up to $2.00. Sacrifice Sale price, per pair **$1.29**

Perrin's Silk Stockings

Black, camel, beige, suede, silver and mid grey. Regular $1.95 quality. Sacrifice Sale price, pair **$1.29**

SACRIFICE SALE PRICES ON BEST QUALITY

WINTER Underwear

HARVEY'S, PEERLESS, WATSON'S AND OXFORD BRANDS

Women's Wool Combination

Assorted styles. Ankle and knee lengths, short and long sleeves. Regular $2.75 and $2.95 values. All sizes. Sacrifice Sale price, **$1.59**

Women's Wool Combination

Sizes 34 and 36 only. Regular $3.95 and $4.50 values. Sacrifice Sale price **$2.95**

Silk and Wool Combinations

Sizes 38 to 42. Regular $5.90 values. Sacrifice Sale price **$4.35**

Harvey's Pure Wool Combinations

Sizes 42 and 44 only. Regular $6.50 and $7.50. Sacrifice Sale price **$5.45**

Women's Silk and Wool Vests

Sizes 36 and 38 only. Regular $2.95 value. Sacrifice Sale price **$2.19**

Silk Mix Vests

Regular $1.95 value. Sacrifice Sale price **$1.39**

ALL OTHER LINES IN STOCK AT SAME DRASTIC REDUCTIONS.

100 PIECES

GUARANTEED Aluminum

REGULAR VALUES UP TO $1.75

EVERY PIECE PERFECT

Your choice of 1½-Qt. Double Boilers, 8-Inch Frying Pans, Double Roasters, 3-Piece Sauce Pan Set, 3-Qt. Sauce Pans and 3-Qt. Covered Stew Kettles. All to clear at Sacrifice Sale price, each **79c**

97-PIECE

Dinner and Tea Sets - $13.95

REGULAR $18.90 PER SET

Fine English semi-porcelain, pure white, with gold band trimming. Complete 97-Piece Dinner and Tea Set.

Men's Winter Weight Undershirts

Your choice of fleece lined or wool mixed. Unshrinkable, elastic ribbed weave. Sizes 34, 38, 40, 42 and 44. Sacrifice Sale price, each **59c**

300 ONLY

White Coffee Cups and Saucers

go on Sale Wednesday morning at 9 o'clock sharp, while they last. Sacrifice Sale, per Cup and Saucer **10c**

ON SALE WEDNESDAY MORNING AT 9 O'CLOCK FOR ONE HOUR ONLY, 9 TO 10

BROWN BETTY TEA POTS

4-cup size. Genuine English ware. Not more than one to a customer and no 'phone orders.

(3rd Floor)

25c Richard Hall & Son Limited

ON SALE WEDNESDAY MORNING AT 9 O'CLOCK FOR ONE HOUR ONLY, 9 TO 10

SUNLIGHT AND P. & G. NAPTHA

LAUNDRY SOAP

Not more than 6 bars to a customer and no 'phone orders.

(3rd Floor)

6 Bars for 27c

If you'd like a little better tea than you are using, please try "Red Rose"

RED ROSE TEA "is good tea"

The same good tea for 30 years. Try it!

BRITAIN'S NEW AIRSHIP

By CLAIR PRICE.

Work has begun in England on two airships, the specifications of which call for gas capacities of 5,000,000,000 cubic feet, a figure which is far ahead of the capacity of any airship now in existence. It is exactly twice the capacity of the ZR-3 and more than twice the Shenandoah's capacity. The larger of the two British giants is to carry seven engines, developing a total of 4,200 horse-power, more than twice the horse-power developed by the five engines of the ZR-3.

Both the British vessels are being planned for a mail and passenger service to India. One is being built at Howden by the Airship Guarantee Company, in which the British Government, the Vickers firm and the Shell Oil group are interested. It has received the official type number of R-100 and is to be delivered, ready for the India service, in September, 1927. The other, R-101, is being built by the Government in the Royal Airship Works at Cardington and the assembly of its parts is to begin late next summer. It is to be ready for its home trials by the end of 1926 and is to go into the India service early in 1927.

The R-101 is to be a little the larger of the two. Its approximate over-all length is to be 720 feet and the length of the R-100 is to be 695 feet. The Shenandoah's length is 680 feet and the length of the ZR-3 is 660. The maximum diameter of the R-101 is to be 130 feet, two feet less than that of the R-100. The maximum height of each is to be 140 feet. The total lift of the R-101 is to be 155 tons, three tons more than that of the R-100. Of this load, 75 tons are to be available for fuel, food, mails and passengers, as compared to the corresponding figure of 50 tons for the ZR-3. Twenty tons, it is estimated, will be available for mails and passengers on the 2,500-mile run to India. Plans are being made for accommodation for 100 passengers, sleeping in two-berth cabins, with dining, recreation and smoking quarters on a separate deck. Officers' and crew's accommodations are to house four officers and fifty men. In time of war, when the R-101 is to go into reconnoissance duty with the British Navy, it is to be able to remain at sea for a maximum time of three weeks.

Both the R-100 and the R-101 are selected as the first steel airships, duralumin steel to be used for their girders instead of the duralumin which airships have previously used. The seven propellers, which are expected to give each of them a speed of 70 miles an hour (approximately the same as the speed of the ZR-3), are also to be of steel to meet the tropical heat to which they are to be subjected. Both are to burn kerosene instead of the gasoline which all engined aircraft have used.

It is the British view that the principal fire danger in an airship does not arise primarily from the hydrogen which fills its gas bags, but from the gasoline system which feeds its gasoline engines. Once a fire is started in the gasoline system, the proximity of a great amount of hydrogen is held to be perilous, but in time of peace hydrogen is not held to be a danger in itself. Accordingly, efforts have been made toward eliminating the use of gasoline rather than the use of hydrogen. Both the Air Ministry's and other research workers have devoted much time to the development of a type of engine which would burn kerosene of a high flash-point instead of the volatile and inflammable gasoline, which is said to have been the source of practically all peace-time airship fires.

Some months ago it was announced that Dr. Ricardo, whose engine research was of great value during the war, had worked out in conjunction with Dr. Hewley, the Shell Company's expert, an aero-engine which burned kerosene combined with hydrogen, a mixture with a flash-point of 220 degrees instead of the forty degrees which is the normal flash-point of gasoline. The hydrogen was to be drawn from the gas bags of the ship. When an airship begins a voyage, its bags leak a certain amount of gas and some of this, which is normally wasted into the air, was to be utilized. Even toward the end of a long voyage, when the quantity of gas becomes so small that it only just carries the ship, it was believed that sufficient hydrogen for the engines could still be drawn off.

It is not certain that this type of engine is yet ready for manufacture. It takes two or three years to produce a new type of engine and, even when it is completed, the work of fitting it into the ship involves a wide variety of changes, from changes in construction and design to changes in insurance rates. Nor is it yet certain that this type of engine, if ready for manufacture, is to be used in the R-100 and the R-101. It is certain, however, that both are to burn kerosene instead of gasoline. Thus far, no indication has come from the Air Ministry that the use of hydrogen is to be discontinued, either in peace or war, although bags may be surrounded by bags containing "a non-explosive gas." American airship authorities, as is well known, prefer helium, which lacks less than 10 per cent. of the lifting power of hydrogen, and which is not explosive. It is now extracted cheaply from Texas natural gas and the United States has thus far had a monopoly of it.

Many Experiments Under Way.

While the R-100 is to be built under the semi-private auspices of the Airship Guarantee Company, the R-101 is to be a purely Government-built ship, and, the first official act of Sir Samual Hoare-Air Minister in the new Baldwin Government, was to visit the Royal Airship Works at Cardington, where the assembling of the R-101 is to begin next summer. Both the new giants are to be the result of slow and cautious experiment on five old airships. Both are to embody the carefully sifted-out theory of the last few years, they are to be given the benefit of a vast amount of data formulated in laboratories and tested on the old airships both in England and in the tropics. A great amount of metallurgical research, of investigation into the subjects of airship girders, airship shape and design, a long series of experiments with devices for improving stability and trim on approaching and when resting at mooring masts—all this is to be tried out on the old ships in order that the two new ships may be as safe and as comfortable as it is possible to make them.

For the Government's own ship, the R-101, the old ships R-33 and R-36 are to serve as experiment ships. Both are now being reconditioned, the R-33 at Cardington and the R-36 at Pilham. Both are expected to be ready for their home trials in the spring and are thereafter to devote the summer to aero-dynamic tests, one of them going to Egypt to carry out tests of metal stresses under tropical conditions. As soon as the R-33 is reconditioned and out of the shed at Cardington, the length of the shed is to be increased from 700 to 812 feet and its height from 110 to 157 feet. It will then, some time next summer, be ready for the assemblage of the R-101. While the R-101 is building, a 180-foot mooring mast is to be erected in the airship grounds at Cardington, a lattice steel tower with elevators for loading passengers and cargo, winding gear for hauling the ship to its anchorage at the masthead, and pipe lines for refueling and watering it. The Air Ministry has already decided that Cardington is to become the country's airship port and is to be fitted with all the accessories of an airship port by the time the two giants are ready to go into operation.

The R-100 and the R-101 are expected to cut the time between London and India from the fifteen days or more which steamers now take, to five or six days. With a halt in Egypt, the distance is believed to be an ideal one for an airship service. It is held to be too long for an airplane service unless a number of short services were started, and this would require a more elaborate organization than a through airship service requires. Plans are to be discussed at the January conference in Delhi for a number of short airplane services in India as feeders to the main airship service, and it is possible that airplane feeder services will also be instituted in Europe.

There is talk of ultimately extending the main airship routes from Egypt to Cape Town and from India to Australia, and of assuming the command of the air by building up an air mercantile service in the same way as the command of the sea was finally taken by building up a world-wide marine merchant service. At present, however, attention is naturally concentrated on the London-India service which seems to be in prospect, and particularly on the very fast mail which that service promises. Under present conditions, the India mail travels overland from London to Marseilles and by steamer from Marseilles to Bombay, a daily average of about eight tons of mail passing through Marseilles to and from India. Over this route the present contract between the British Postmaster-General and the Peninsular and Oriental Steam Navigation Company stipulates a transit time of twelve and a half days between London and Bombay, and the proposed airship service now promises a transit time of five or six days.

Indian Mails Slow.

At present India is in a curious position with respect to its London mail. The present transit time of twelve and a half days was set up before the war by the P. & O. liner Caledonia. Instead of clipping its mail times, as mail times have been clipped on the North Atlantic, India is no better off than it was before the war, for the very natural reason that the P. & O. has not yet had time to recover from the severe ravages which submarines made into its fleet. Add to the damage which the P. & O. sustained during the war the peculiar conditions of the Indian service—the absence of effective competition, the high cost of coaling, the loss in condenser efficiency which arises from driving ships at the same speed through the cold waters of the Atlantic and the hot waters of the Red and Arabian Seas and the twenty-hour delay in coaling at Port Said and passing through the Suez Canal—and you have the reasons for the essential difference between the fast North Atlantic service and the more leisurely India service.

Meanwhile Bagdad has been given a startling improvement in its mail service to London. Military airplanes have been operating a regular service between Cairo and Bagdad, and although the ordinary sea and overland transport still remains between Cairo and London the through Bagdad-London time has been cut from twenty-five or thirty days (via the Persian Gulf, Bombay and Aden) to eight or nine days via Cairo. No doubt the remarkable success of the Bagdad-Cairo air mail lies at the heart of England's present hope of a five or six-day air mail to India. At present the P. & O. is paid a total of about $305,000 a year for carrying the India mails, a sum which is shared by the British and Indian Post Offices. It would, of course, be some time, regarding an airship mail even in the most optimistic light, before the whole of these sums would be released in England and in India for the support of the airship service. For some time to come, it is thought that there would be both a fast airship mail and an ordinary steamer mail to and from India, extra postage being required on letters intended for the air mail in view of its high speed.

Good Soup

Soups made with OXO help digestion—warm through and through — and make the whole dinner taste better. No trouble to make with OXO Cubes.

Use OXO Cubes in place of stock and serve a consomme that delights with its flavor and provides rich nutriment to rebuild body waste.

Children's painting book sent free, on receipt of four OXO Cube wrappers, by Oxo Limited, 232 Lemoine Street, Montreal, Que.

OXO CUBES In tins of 4-15¢ - - 10-30¢

THE GREAT BEEF ECONOMY

"CORRIGAN

by EDMUND SNELL

(Continued from yesterday.)

A hunted look crept into her eyes.

"If he comes back," she whispered, as if to herself.

"Of course he'll come back. If Mr. Vereker's the man I imagine him to be—he's perfectly capable of looking after himself. Solicitude's a deuce of a rotten thing, y'know, and it's apt to get on the nerves. Try and muster up some real interest in something—and take a tonic. We all have to come to that sooner or later. Good-bye."

There was a certain amount of conviction in Fellowes' parting shot, but he sat for a long time with his head in his hands when the slim form of Pamela Vereker had disappeared among the trees. He didn't like the look of things on the other side of the wire. He remembered one other case of a similar nature that had come within the range of his long experience—and on that occasion the climax had been distinctly tragic. He rather wondered, moreover, whether Corrigan would look upon Pamela as a second Diana.

As time wore on the first assistant of the Orang-Puteh estate saw a great deal of Pamela. He assumed that she had followed his advice and taken a tonic, for a subtle change seemed to have come over her and there was less worry in her eyes. Jack Vereker returned from Kudat and they spent his first evening at Fellowes' bungalow. He was a man after Fellowes' heart—broad, keen and gray eyed—who kept his troubles to himself and plunged whole-heartedly into any amusement that offered. It was not until their fourth meeting at his own house that he unburdened himself. Pamela was in her room and the two men strolled the veranda, smoking

"I shall be off again in a few days," he said suddenly. "Arundill's interested in some wildcat scheme at Labuan—and wants me to look into it."

Fellowes glanced up.

"Oh! Not likely to be a long job, I imagine?"

"A matter of a week or ten days at the most, but it's an infernal nuisance." He came to a halt in the centre of the floor. "Pamela's told you something of our affairs, I believe. I was an awful ass to bring her out here at all; but at the time it seemed a reasonable sort of economy to make, and she had always wanted to travel. Neither of us had the ghost of an idea things would turn out like this."

"Of course not. Why don't you take her with you?"

"I can't, very well. I'm trekking across country for a bit. I wanted to send her off to Jesselton. There are one or two married fellers there who'd be glad to have her, but Pamela's not keen. I'm wondering if you'd mind keeping an eye on her."

Fellowes' heart leaped within him and it was only with an effort that he succeeded in remaining outwardly calm.

"I see. You'd like her to trot round with me whenever she feels inclined." He flushed suddenly beneath the tan. "Did your sister suggest this?"

Vereker surveyed the back of his hand.

"I don't remember. We were talking things over last night and I believe the idea was my own."

"She offered no objection?"

"On the contrary. Look here, Fellowes, I don't think I quite follow you. What, in the name of goodness, are you driving at?"

Corrigan's second in command held his head obliquely.

"I'm not very well up in these matters; it had never occurred to me that a woman like Miss Vereker would want to hang around with a fellow for a week or ten days on end. As far as I'm concerned, there's nothing I'd like better in the world."

Vereker thrust his hands into his pockets.

"I wish you meant that," he said.

The taller man gasped.

"Eh?"

"You said there was nothing you'd like better."

"There isn't."

"I wish from the bottom of my heart I could believe you. It'd ease my mind tremendously. D'you think I don't know," he continued fiercely, "what Arundill's game is with regard to us both? D'you think I don't realize what an ass I was to show my hand? Every time he's sent me on these fool's errands I've suffered agonies of mind for her sake. Arundill wants Pamela—and he'd like to know I was at the bottom of the sea. I've been fired at twice lately. If anything should happen to me——"

The other caught his hand.

"You can count on me—absolutely—and unconditionally. You understand me, don't you?"

Vereker returned his grip warmly.

"Thanks," he muttered hoarsely. "You're a brick, Fellowes. Er—what are you drinking?"

Out of the corner of his eye Fellowes caught the slim form of Pamela standing in the doorway.

"Fellowes was just saying that a whisky at sundown——"

"How disgustingly unromantic! You won't have to wait very long, for I saw the boy polishing the glasses a couple of minutes ago."

It was when Pamela was officiating with the soda that Fellowes' head came very close to hers.

"You look thoughtful, Mr. Fellowes."

"I was wondering," he replied, "whether you'll ever get tired of fraternizing with the enemy!"

"Fellowes has been good enough to suggest you should ride round with him while I'm in Labuan," interposed her brother.

She laughed a little uneasily.

"I'm afraid the enemy will be frightfully bored."

"Not this enemy," said Fellowes earnestly.

* * * *

And then, close upon the heels of being blissfully pitch-forked into the company of the lady of his dreams, came the inevitable encounter with Arundill.

He was strolling back from Vereker's just after nightfall and was making for the boundary wire when a voice hailed him from the darkness.

"Who's that?"

"Fellowes—of Orang-Puteh. Who're you?"

A figure stepped jauntily on to the path and deposited a hurricane lamp on the ground at Fellowes' feet. He faced the first assistant, his hands resting lightly on his hips, his head and shoulders thrust forward.

"I expect you know me well enough by now," he said thickly. "I'm Arundill, and I'd be interested to learn why you find it necessary to trespass on my territory."

A cold gleam came into Fellowes' eye.

"I'm afraid that's my affair."

"Oh, I'm not suggestin' you look in so frequently to see me!"

"I don't," said Fellowes with almost unnecessary emphasis.

The other changed his tactics.

"I suppose Vereker knows you visit his sister at any odd hour?"

"Yes."

"And that she rides with you, lunches at your place—and all that sort of thing?"

"He does."

"And full approves of it all?"

"Certainly."

"Well, I don't! I happen to be rather particular what goes on on my estate—and who comes into it. D'you understand?"

"Something in the nature of a change!" suggested Fellowes, raising his brows.

"What d'you mean?"

"Exactly what I say. I go where I choose, Mr. Arundill, without asking any man's permission. Apart from that, I'm in a far better position to know the courtesies extended among white people in these parts than you are."

Arundill came a step forward, his fists clenched.

"Do you realize who I am?"

"I don't need telling what you are."

He swung suddenly sideways, catching the other's wrist in mid-air and sending its owner toppling backward into a thorn bush.

"Keep both your hands in front of you, Mr. Arundill," he added meaningly, loosening something in his hip pocket.

"I'll remember this, you swine!"

Fellowes stood right over him, holding the lamp so that its rays fully illuminated them both.

"Listen to me, Arundill," he said. "If you harm a hair of that girl's head I'll break every bone in your damned body."

He strode away presently into the blackness, leaving the discomfited manager nursing his injured feelings and the extinguished hurricane lamp. As he surveyed himself in the mirror of his dressing-table before turning in, his features twisted themselves into a broad grin. If he had obeyed his first impulse he would have sent his fist crashing into Arundill's evil face. He was beginning to be infinitely grateful for that second thought. He had treated his enemy as something beneath contempt, something against which it would be foolish to exert any serious effort, and the memory of Arundill's beady eyes blinking impotently up at him did his soul good! There was another aspect of the case that pleased him mightily: Corrigan never hesitated to back his assistants through thick and thin, but a little violence on his part in strange territory might have given Arundill just cause for complaint. He could have displayed damaged features to the owner of the house with the blue sun blinds with "This is what one of your men did. What are you going to do about it?" He would hardly be so anxious to admit that Fellowes had pushed him into a thorn bush—and that he had taken the insult lying down!

In these hectic times, Fellowes was a superlatively busy man. There were native contractors' claims for payment to be checked, areas of hewn land to be measured, coolie labor to be handled and directed to the best advantage, and a thousand and one other matters that permitted him scant time in which to reflect on the rapidity with which his affaire de coeur was progressing, on the wisdom of his choice or on the best methods for her protection until her brother's return. Pamela rode with him four days out of five, sometimes stopping to lunch, at others electing to take the mid-day meal at Vereker's house. A Fellowes—who knew best how to tackle most things—had to confess himself at sea when confronted with her changing moods. There were times when he could have sworn she read his thoughts and caught the question he intended to ask even while it hovered on his lips, for she would spur her mount suddenly forward, her cheeks strangely flushed or, if they were at table, deftly turn the conversation into a fresh channel.

Two days before Vereker was due to return, she appeared on his veranda almost with the dawn. Her boots were dripping with the moisture the sun had not had time to dispel, dark circles hung around her eyes and the customary smile with which she greeted him was a pallid, sickly thing. She tottered forward as if her limbs had lost the strength to carry her, and sank on to a hard chair.

Fellowes was genuinely concerned.

"Miss Vereker—what on earth's the matter? Are you ill?"

"I don't know. I don't think so. I haven't slept an hour all night. He's been prowling round the house—trying to frighten me. I locked my door—and he pushed a note under it. He kept on coming back and trying the handle. When the woman brought me a cup of tea, he tried to slip in. I slammed the door in his face. I haven't the least idea when he went back to his own house."

Fellowes bit his lip.

"I wonder what his game is?" he said presently.

She stared at him in blank amazement.

"Game?"

"There's a lot more in this than meets the eye. Arundill's desperate, but I fancy he knows how to wait his opportunity. Doesn't it occur to you this campaign of persistent annoyance might be arranged to precipitate a quarrel between your brother and himself?"

"Mr. Fellowes, do you really think this?"

"I consider it quite possible."

She dropped her helmet to the floor at her side and passed a weary hand through her curls.

"I've been thinking. I've been wondering whether we wouldn't be justified in running away altogether—now, as soon as ever Jack comes back. There's the beastly old contract, I know, but the firm has treated him shamefully—and they surely would not expect a man to go about with his life in his hands and——"

Fellowes heart sank. He didn't want to think of Pamela going away, but the wisdom of the move appealed to him.

"I understand," he broke in. "We'll both tackle him. I'm with you—all the way. It's not worth it. If they want men to keep their contracts they shouldn't send out fellers like Arundill to lord it over 'em."

She stared into his eyes for fully a minute, then rose to her feet and crossed to the rail. There was a suggestion of pureness and freshness about this early morning tropic landscape that brought a lump to her throat.

"I don't know where we shall go," she murmured huskily, "but I shall never forget all you have done. You have been wonderful!"

He came to her side.

"I haven't had a chance of doing half I would have liked to. Why didn't you give the signal last night?"

"I—I didn't want to trouble you. You see, nothing very desperate happened after all. I was just frightened. If I were to send for you every time I was frightened—you'd never sleep at all."

He caught both her shoulders and made her face him.

"Look here," he said sternly, "I'm not going to have you taking risks. If anything happens to-night—or any other night, you're to fire those two shots. Do you understand?"

She nodded and moved away from him as a turbaned watchman approached with some papers.

* * * *

It so happened that Corrigan spent that evening with Fellowes and, for once in a while, the first assistant prevailed upon him to stop the night. It was toward midnight that the planter called from the rail to Fellowes, who was winding the gramophone while it was still playing.

"Say, Fellowes, things are getting a bit lively across the way, aren't they?"

"What's that?" He stopped the instrument.

"Someone's firin' up there."

Fellowes made a wild grab at his hat.

"Firing? I didn't hear anything. What was it?—a single shot?"

"No, a couple—one after the other. I wouldn't swear to it, but I fancy the second was louder."

"D'you mind waiting here—till I come back?"

"I do! I'm coming with you. What's in the wind?"

On their way up the opposite slope girl on the bed tugged at his heart strings.

"Can't you find her some brandy or something?" he demanded. "Tidy up the place a bit, get this poor chap into another room, and send her a woman."

Arundill went out, muttering to himself. Fellowes came to his feet and closed the door deliberately. He passed Corrigan as he made for the bed. "Look at Vereker," he whispered, "and tell me what you think." He drew the girl's hands tenderly from her face. "Pamela, you didn't do this. Try and calm yourself and listen to me."

She looked up at him through her tears.

"I did," she sobbed. "Somebody had taken away the key. Arundill looked in once—then went away. I was desperate. I felt certain he would come back. I heard footsteps along the corridor. The door opened—and I fired——"

"And broke a water bottle on the dressing-table," said Corrigan suddenly.

Both turned toward the piece of furniture at which the planter's broad finger was pointing.

"But," protested the girl, "he fell! My brother fell as the door swung wide. I didn't see any more. It was horrible, horrible." She covered her eyes.

Fellowes, seeking to comfort her, found Corrigan at his side.

"Why does he want to hush this up?"

"He doesn't want any scandal. He wants to marry Miss Vereker."

Corrigan shook his head.

"Not good enough, old son. I heard two shots, d'you follow me? The second was louder than the first."

He turned as Arundill appeared, a bottle in one hand and a glass in the other.

"Well?" he inquired, his features queerly composed, "what have you decided?" He closed the door after him with his foot.

Corrigan's mouth opened slowly but, before he could speak, Fellowes had slipped in front of him.

"We've decided, Mr. Arundill, that Jack Vereker was a man of peculiar habits. It appears that he walked into his sister's room backwards!"

The bottle slipped from Arundill's hand. His face had gone a shade whiter.

"I don't see——"

"Put up both your hands, Mr. Arundill," advised Corrigan. "Put 'em right up—and keep them there! The game's up. Do you understand?"

But Arundill was in no mood for complying. A wild gleam had come into his eyes and the corners of his mouth twitched horribly. He glanced rapidly from the barrel of Corrigan's automatic to Pamela and from Pamela to the tall man who bent over her. A second later he had wrenched open the door and staggered through, the planter after him.

"Pamela!" said Fellowes softly; "I promised him I'd look after you. . . . I want to look after you . . always . . ."

"Oh, my dear," she whispered brokenly, "I shall want you more than ever now."

Her head dropped on his shoulder.

A single revolver shot broke upon the outer darkness.

THE END.

MENUS FOR A FAMILY

TESTED BY SISTER MARY.

Breakfast—Stewed figs with lemon juice, cereal, thin cream, scrambled eggs, creamed celery on toast, rye muffins, jelly, milk, coffee.

Luncheon—Vegetable soup, croutons, spinach salad, peach and rice pudding, whole wheat bread and butter sandwiches, milk, tea.

Dinner—Broiled porterhouse steak, mashed potatoes, creamed cauliflower, grapefruit and papper salad, bran rolls, cocoanut graham pudding, milk, coffee.

With the exception of the dinner salad the menus suggested can be served to an entire family from the four-year-olds to the grandfather.

Peach and Rice Pudding.

One-fourth cup rice, 1 cup boiling water, ½ teaspoon salt, 1 cup canned peached, ¼ cup sugar, 1 tablespoon lemon juice.

Cook rice in boiling water until water is absorbed. Rub peaches through a colander. To measure the peaches, put fruit loosely into measuring cup and fill with juice. Add peach pulp and juice, sugar, salt and lemon juice to rice and continue cooking, stirring to prevent sticking. Cook over boiling water for the last twenty minutes. Chill and serve with whipped cream.

Grape Fruit and Pepper Salad.

Two grapefruit, ½ cup shredded green pepper, 2 tablespoons minced pimento, ½ cup whipping cream, 2 tablespoons powdered sugar, mayonnaise, lettuce hearts.

Cut grapefruit in halves and scoop out the sections with a strong teaspoon, keeping the pulp as whole as possible. Pour boiling water over pepper and let stand five minutes. Rub off thin covering. Remove seeds and pith and cut in shreds. Combine grapefruit, pepper and pimento and sprinkle with sugar. Keep very cold. Whip cream until stiff, add a few grains of salt and fold in fruit mixture. Serve at once on hearts of lettuce with a spoonful of mayonnaise topping each serving.

Cocoanut Graham Pudding.

Three cups milk, ¾ cup fresh grated cocoanut, 2½ cups graham bread crumbs, 1-3 cup sugar, 2 eggs, 1 tablespoon butter, ¾ teaspoon salt.

Beat eggs, add sugar, salt and milk and beat a few minutes longer. Add cocoanut. Put half the bread in a buttered baking dish, dot with bits of butter and pour over half the cocoanut mixture. Add remaining crumbs dot with remaining butter and pour over the rest of the cocoanut mixture. Bake in a slow oven until firm to the touch, about fifty minutes. Serve warm with lemon sauce.

GOLD

India, for centuries the sink-hole for the world's gold, continues so. Most of the South African output is flowing to India.

And there it disappears. Rajahs hoard it in big lots. Natives bury it in small amounts. No one knows how much gold India has. The amount is fabulously large. Yet India is in the grip of abject poverty and misery. Her gold does her about as much good as money does one of our own multi-millionnires beyond a certain point. Pleasure, after all, is more in what we spend than what we have.

A PERFECT LADY

That's just what he is. For this handsome young man is no other than Miss Emma Lou Davis of San Diego, Cal., as she appeared in the character of "Major Warrington", in a play produced at Vassar College.

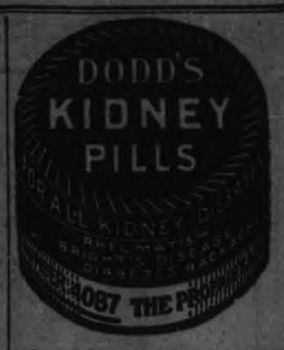

KEEPING APPLES

Unless you have a cool place to store apples it is best to buy only a small supply at one time since they decay rapidly.

Genuine BAYER ASPIRIN

Insist on BAYER TABLETS OF ASPIRIN

Unless you see the "Bayer Cross" on tablets you are not getting the genuine Bayer product proved safe by millions and prescribed by physicians 24 years for

Colds Headache
Pain Neuralgia
Toothache Lumbago
Neuritis Rheumatism

Accept only "Bayer" package which contains proven directions.

Handy "Bayer" boxes of 12 tablets—Also bottles of 24 and 100—Druggists.

Aspirin is the trade mark (registered in Canada) of Bayer Manufacture of Monoaceticacidester of Salicylicacid (Acetyl Salicylic Acid, "A. S. A."). While it is well known that Aspirin means Bayer manufacture, to assist the public against imitations, the Tablets of Bayer Company will be stamped with their general trade mark, the "Bayer Cross."

BRITISH CONSOLS SMOKING TOBACCO

The greatest 10¢ Package in Canada

10¢

MACDONALD'S MONTREAL

ALSO IN ½ LB. TINS 65¢

The best way to begin a California winter

Santa Fe

Fred Harvey "all the way"

Excellent schools for the children.

Week-end motor trips for the family, on thousands of miles of paved highways.

Pullmans via Grand Canyon National Park—open all the year.

Pullman reservations and details

F. T. Hendry, Gen. Agent
G. G. Robertson, Trav. Pass. Agent
Santa Fe Railway
404 Free Press Bldg., Detroit, Mich.
Phone: Main 5847

REVERSIBLE EIDERDOWNS 49c

CLEARING IN THE BARGAIN ANNEX WEDNESDAY

Splendid heavy quality and a selection of most attractive patterns. They are reversible and make up into warm cozy robes and kimonas.

FOURTH FLOOR.

Bargain Annex Registered

LADIES' KNIT RIBBED

CORSET COVERS, 39c EACH

Hygeian-made Corset Covers. Button full length, long sleeves, white only. Any slight imperfections will in no way impair the wearing qualities.

FOURTH FLOOR

The First Bargain Annex of 1925 Has Much To Offer

To Bring You Out Early!

9 A.M. to 10.30 A.M.

500 YARDS ENGLISH-MADE

Cream Flannelette

15c Yard

A real heavy quality Flannelette, made in England, suitable for every flannelette purpose. Buy it Wednesday morning at this low price.

Limit of ten yards to a customer. No telephone orders.

BARGAIN ANNEX FOURTH FLOOR

TWO-HOUR SALE, 9 A.M. TO 11 A.M.

HEAVY QUALITY "WABASSO" CIRCULAR

Pillow Cotton

33c Yard

An excellent quality "Wabasso" Circular Pillow Tubing, fully bleached. Pillow covers made in a jiffy with this material. Widths 40 and 42 inches.

No telephone orders.

AFTER 11 A.M., 39c

CRESSMAN'S FOURTH FLOOR.

NINE O'CLOCK SALE—ABOUT TWENTY DOZEN

Ladies Fabric Suede Gloves *White Only* 10c Pair

Clearing in the Bargain Annex Wednesday at a truly remarkable price reduction, odd lines of Griffin's and Crown Brand Gloves. Some are a little soiled and they are white only. Come sharp at nine-for best size selection.

FOURTH FLOOR.

LADIES' ENGLISH-MADE

All Wool Hose 69c

Special "Avon" English-made Hose for ladies. Spliced heels and toes. Made of two-fold pure wool. Black, brown and camel. Some Penman's Dollar Black Cashmeres in this lot in size 9.

CRESSMAN'S BARGAIN ANNEX ONLY, FOURTH FLOOR

AGAIN WEDNESDAY HALF-PRICE SALE OF

Otonabee Silk Mix Knitting Wool 2 Balls 25c

STREET FLOOR

Otonabee Silk Mix (silk and wool mixed) is an ideal Knitting Yarn for all fine garments. It is in 1-ounce balls and regularly sells for 25c a ball. The color selection includes practically all the popular shades.

Half-price for one day—Wednesday only.

CRESSMAN'S STREET LEVEL - THIRD CIRCLE

ABOUT TEN DOZEN PAIRS ONLY

Ladies' Brushed Wool Gauntlet Gloves 79c

Ladies' All-Wool Made-in-England Gauntlet Gloves. Worth considerably more than Wednesday's price. Deep cuffs in plain colors; some striped cuffs. Best size selection for nine o'clock buyers.

CRESSMAN'S STREET LEVEL AND BARGAIN ANNEX

SIX HUNDRED YARDS

Dark Grey Striped Flannelette, 19c Yd.

A late arrived shipment of real good quality Canadian-made Flannelettes, in dark grey color with striped patterns. Excellent for men's work shirts, ladies' wear and quilt linings. 27 inches wide.

CRESSMAN'S BARGAIN ANNEX FOURTH FLOOR

Bargain Annex Clearance Sale of Especial Interest

Ladies' and Misses' Gauntlet Mitts, black and white	29c
35/36-inch Striped Flannelettes	28c
New shipment Coco Door Mats	59c
Children's Ringwood Knit Gloves, natural shade	19c
Girls' and Misses' Brushed Wool Scarfs	39c
Children's Brushed Wool Neck Throws	15c
Ladies' Ringwood Gloves, red only, pair	10c
Largest Size Linen-Finish Writing Pads	2 for 29c
Empress Size Linen-Finish Writing Pads	2 for 25c
Two-ounce boxes Stationery	39c
Children's Fleece-Lined Sleepers, small sizes	89c
Children's Vests and Bands	39c

JUST ARRIVED!

BIG VALUE SELLING LEADER WEDNESDAY

Largest 12-4 Size Best Quality

Flannelette Blankets, Pair $2.69

GREY ONLY

January is Blanket weather. And these largest size, best quality Flannelette Blankets are here in time for Wednesday's selling. Heatherdown, with a choice of pink or blue borders.

CRESSMAN'S STREET LEVEL AND BARGAIN ANNEX

CLEARING IN THE BARGAIN ANNEX WEDNESDAY

SPLENDID QUALITY

Grey Flannels 49c Yd.

Superior quality Flannels in plain, light and dark grey and military. There are only about two hundred yards in all, so come early for this lowest price offering.

CRESSMAN'S FOURTH FLOOR

Watch for the January Clearance Cards Throughout the Store

The CRESSMAN Company Limited "The Store of Smiling Service."

Hair Dressing Parlors, Second Floor, Miss Murney in Charge

CANADIAN PARLIAMENT OPENS WITH A PAGEANT

Quaint Ceremonies, Archaic Phrases, Gold Lace and Knee Breeches Will Mark Beginning of the Legislative Session at Ottawa This Month.

A score of lancers gallop through a driving snowstorm with penons snapping in the icy wind. They are escorting a man in a plumed hat and grey greatcoat, who sits erect in an open sleigh. Hoofs thud on the hard packed snow. Saddles creak and sabres rattle. The party swings up a long curving drive to the stone portico of a palatial building, blurred in the falling snow. As the soldiery figure steps from the sleigh, a regiment of snowy infantry present arms and band music blares out. The man with the plumes stands smartly at the salute for a minute amid a group of heavy-coated officers while the snow drifts down.

It is not an incident from the history of Czarist Russia. It is Canada's imperial gesture—the opening of the Dominion Parliament.

In Ottawa this month the "Right Trusty and Well Beloved George Julian Hedworth, Baron Byng of Vimy, Governor General of Canada, Commander-in-Chief," will open his Parliament as the vicar of George V. in the Dominion of Canada. There will be scarlet and gold, booming of guns, knee breeches and silk stockings, quaint ceremonies and archaic phrases that ring of an ancient monarchy, and curious fragments of pageantry symbolic of an empire. For a few hours Ottawa will revel in the ceremonial colors and atmosphere of an ancient European dynasty.

Then the ranchers, the doctors, the lawyers and the manufacturers from the prairies and the Provinces by the sea will settle down in the House of Commons for a few months of argument on freight rates and taxation. Most of them pretend to hold the opening ceremonies in mild contempt and with humorous toleration, but there is sufficient romance in the majority to bring them to the capital a few hours early in order to do their bit as Commoners in "the opening."

His Excellency Arrives.

His Excellency arrives. The troops salute and the band plays "God Save the King." Unofficial history has it that once the band was late and had to come up on the double at the official entrance in time to meet the vice regal party. After a 200-yard sprint the bandsmen were able to wheeze out only a few notes of the national anthem before the music faded into the frosty air.

His Excellency proceeds to the Senate Chamber between two lines of officers of the army and navy. Gold lace, medals, scarlet, boots and spurs. Annually Ottawa is amazed that so much "swank" has been kept in moth balls during the twelve months. The Senate Chamber, as the Upper House, is red, corresponding to the red of the Upper House at Westminster, the Lords. On a throne, beneath a crimson canopy, the Governor General sits and summons his Parliament. The Senate is crowded not with Senators, but with officialdom and their wives and daughters. It is in the afternoon, but they are all in evening clothes and their evening make-up looks strange in the daylight. A seat in the Senate is the most sought after place in Canada among those who have social interests.

At the foot of the throne sits all the majesty British justice can summon—members of the Supreme Court of Canada wearing crimson robes trimmed with ermine. On each side of the throne stand the officers of the staff. The Gentleman Usher of the Black Rod is dispatched to summon the Commoners as soon as the Senate is opened.

The Gentleman Usher of the Black Rod is the Sergeant-at-Arms of the Senate. He wears knee breeches, a sword and carries a black rod as symbol of more strenuous days when Parliamentary discipline had to be maintained by brawn. He backs accurately from the vice regal presence and neatly through the door—not an easy trick—then starts off to the other end of the building at the head of a small escort of page boys in eton suits, and uniformed constables, to summon the Commons.

The Gentleman Usher Knocks.

Meanwhile the Members of the House of Commons have been sprawling in their chairs or gathered into groups about the House greeting each other on their return to the capital. Three loud thumps come at the main door, and leisurely the Sergeant-at-Arms of the House goes in apparent innocence to ask what it's all about.

The leisurely part of the game is significant, for if the Commons should be at any business they have the right to keep the messenger from the throne waiting. The Speaker asks the House whether or not they will let him in and House assents (with grins). The Gentleman Usher of the Black Rod is admitted and advances to the Speaker's Throne, making three elaborate bows en route. This little job is usually greeted with applause from the highly amused Commoners. Black Rod announces the royal summons and withdraws.

The Speaker of the Commons leads the procession of Members of Parliament. In three-cornered hat, sweeping black gown, breeches, stockings, buckles, he walks, followed by page boys, the Sergeant-at-Arms in a cocked hat and bearing the mace, the clerk and assistant clerk also in robes and tricornes. The Gentlemen Commoners, led by the head of the Government, fall in behind in groups, looking mildly self-conscious in an effort not to appear impressed.

Technically, the elected representatives of the people are not allowed on the floor of the Senate Chamber. At a brass bar a few feet inside the main door of the Senate the Speaker of the Commons stops and his followers crowd into the lobbies behind him. It is one of the privileges of the press to enter into the Senate lobbies with the Commoners in order to report the Speech from the Throne, although actually the seal on copies of the speech are being broken and the contents put on the wires elsewhere in the building. With the members assembled and the Prime Minister standing beside the throne in a Windsor uniform, the stage is set.

That Windsor uniform has been a point of delicate controversy in Canadian officialdom. It is a tight-fitting black jacket covered with many oak leaves embroidered in gold. Knee breeches and stockings or "slacks" seem to be optional, according to the sensitiveness of each Prime Minister respecting the contours of his calves. There is also a cocked hat.

Recently some one in Canada made the horrible declaration that there was actually no such thing as a Windsor uniform, and that the costume into which a succession of Prime Ministers of Canada had laboriously fitted themselves with groans at the expense was nothing more than a British civil servant's uniform of the second class.

It was a disconcerting discovery. Every one tried not to be annoyed about it, but the idea was disturbing and the matter was dropped largely out of fear that the declaration was true and that Prime Ministers had been wearing the garb of British minor officialdom. The story remains buried.

Rather like a schoolboy having his prize essay read before the class, the Prime Minister stands beside the throne while his Excellency, seated and wearing his hat, reads the historic document which outlines in general terms what his Government proposes to do with the future of Canada. It is, of course, a declaration of the Government's policy for the session, and is one of the best news stories of the year—one to be carried in full by Canadian papers. It is read in French and in English to comply with the remarkable bilingual order under which Canada is governed, as set forth in the Dominion's Constitution—the British North America Act.

As his Excellency reads, the Commoners in the Senate lobby are chatting and exchanging greetings in genial disregard of the oration from the seat of the sovereign. So congenial are they that sometimes the Sergeant-at-Arms has to push through and plead for less noise so that his Excellency can be heard. But the Speaker of the Lower House stands solemnly at the bar and each time reference is made in the speech to the House of Commons he gravely lifts his hat. Soon it is over.

The Commoners go back to their Chamber, the crowd stands as the Governor General departs with his staff; then they scatter to the apartments of the two Speakers for the receptions and teas.

In the Commons, by way of exercising an ancient gesture, a dummy bill known as Bill No. 1 is given a first reading. This is indicative of the supreme indifference of the Lower House to the announcement from the throne. It is one of those things for which English blood was spilled. The bill is never proceeded with, merely being read and dropped from the order paper.

COMB SAGE TEA INTO GRAY HAIR

Darkens Beautifully and Restores Its Natural Color and Lustre at Once.

Common garden sage brewed into a heavy tea, with sulphur and alcohol added, will turn gray, streaked and faded hair beautifully dark and luxuriant. Mixing the Sage Tea and Sulphur recipe at home, though, is troublesome. An easier way is to get the ready-to-use preparation improved by the addition of other ingredients a large bottle, at little cost, at drug stores, known as "Wyeth's Sage and Sulphur Compound," thus avoiding a lot of muss.

While gray, faded hair is not sinful, we all desire to retain our youthful appearance and attractiveness. By darkening your hair with Wyeth's Sage and Sulphur Compound, no one can tell, because it does it so naturally, so evenly. You just dampen a sponge or soft brush with it and draw this through the hair, taking one small strand at a time; by morning all gray hairs have disappeared. After another application or two your hair becomes beautifully dark, glossy, soft and luxuriant and you appear years younger.

PETHERICK'S CORNERS

Natives All Het Up at Sight of Black Bear.

PETHERICK'S CORNERS, Jan. 6.—A great deal of excitement has been aroused in this community by the presence of a huge black bear which made his appearance on Wednesday last.

While Mr. Charles Patts was chopping in his woods at Bradley Bay he heard a slight noise some distance away, but paid little or no attention to it until the noise became louder and upon hearing a loud crashing noise in the brush near by his curiosity was aroused and he attempted to discover from whence the noise was coming and to his surprise a large black bear raised up on his hind feet to greet him.

As Mr. Patts had only an axe with him he did not attempt to interfere but made haste to get to shelter.

From Bradley Bay he followed the wooded areas north along the river until he arrived at Campbellford, when he turned slightly east and following the woods where possibly he continued his journey north arriving at Petherick's Corners early Wednesday afternoon when he entered Mr. Herb Petherick's field just below the house where little Lloyd was sleigh riding. Lloyd became alarmed at the looks of the animal and he at once informed his father, who was a little late in getting a shot at him.

Mr. Bruin travelled on through Mr. Albert Petherick's woods into Mr. Jack Davey's field, across the road into Mr. James Davidson's swamp and north to the vast wooded areas about Allan's Mills.

He was seen by several all along his journey but he was travelling at such a speed that those who took up the chase were soon left behind. Those who saw the bear declare that it was of an exceptionally large size, his track measuring 10 inches by 7 inches.

He has been seen several times since but he is still at large in the forests about Allan's Mills.

Christmas Wedding.

Married—At the Manse, Burnbrae, on Christmas Day, by Rev. D. A. Mackenzie, Thomas Fry and Mrs. Rhoda Kerr, both of Petherick's Corners.

The annual school meeting was held in the school on Wednesday, December 31st, with a fairly good attendance.

Mr. John Dewey was elected third trustee and Mr. J. A. M. Thomson was elected as secretary for the coming year.

The annual Christmas entertainment was held as usual in the Sentinel Hall at Petherick's Corners.

The hall was very artistically decorated for the occasion and was crowded to its seating capacity.

The following were a few of the items of the programme:

Chorus—"It Came Upon the Midnight Clear", by the school.

Chairman's address—Rev. Chas. Daniels.

Dialogue—Rumpus in John Jones' Shoemaker Shop, by Gladys Simpson, E. Fairman and Alfred Simpson.

Tableau—Three Kings of the Orient, by Thos. Fry, Rev. Daniels and Fred Barnum.

Recitation—"When Pa is Sick", by Jack Thompson.

Dialogue—"A Backwood's School" by E. Fairman and pupils of the school.

Duet—"Growing up for Jesus," by Misses Ruth and Hazel Kerr.

Recitation—Miss Agnes Thomson.

Dialogue—"United at Last", by Miss A. Thomson, E. Fairman and R. Fry.

Monologue—"Bargain Day", by Miss Hazel Brown.

Recitation—"Christmas Time", by Rena Thomson.

Chorus—"There's a Song in the Air", by Mrs. Thos. Brunton's S.S. Class.

Instrumental music—Orchestra.

Chorus—'Be Glad for Everything', by school.

Play—"Christmas at McCarthy's", by a number of the young pupils.

Song—"Jolly Old Santa Claus," by Primer Class.

Old Santa Claus arrived just in time to distribute the numerous presents which were stored away on the Christmas tree.

A hearty vote of thanks was then extended to the members of L.O.L. No. 2322, for the use of the hall, both for the evening and also for practising. The proceeds of the evening were about $40.00.

Mr. J. D. Thomson of Toronto Normal School is holidaying with his parents at Petherick's Corners.

Miss Hazel Brown spent the holidays with friends in Marmora and Delora.

Mr. Ernie Petherick has purchased the farm formerly owned by Mr. Harold Skillicorn and will take immediate possession.

Mr. Roy Barnum is spending the holidays with his parents, Mr. and Mrs. Fred Barnum.

Miss Agnes and Mr. J. D. Thomson spent Friday evening in Seymour West.

STARCH FACTORIES REOPEN.

Maine's Surplus Potatoes Are Being Sold to Them at 45 Cents a Barrel.

BOSTON, Jan. 6.— Maine's surplus potatoes are going to factories, many of which, idle for some time, have been re-opened this winter. Fourteen of these factories are running in Aroostook County to-day. They take care of the ungraded potatoes mostly, the little chaps or those which are otherwiwse unmarketable.

The starch factories are paying forty-five cents a barrel for potatoes. The average price paid the grower for commercial potatoes is about ninety cents a barrel.

VETERAN SKATER WAS PARTY HOST

A. Laidley, of Omemee, Sets Example in Outdoor Sport.

OMEMEE, Jan. 6.—If citizens in general who have reached the half century mark would follow the example of our highly esteemed veteran skater, Mr. A. Laidley, there would be no old people in Omemee, and they would enjoy the advancing years in company with youth and laughter. Mr. Laidley has reached the age of 71, but one is just as old as he feels, and the young people of 21 were not more gay than the veteran host of a New Year's Eve skating party, who skated the old year old and the new one in, on the rink on Wednesday night. At 12.30 host Laidley went to his home nearby and returned with a well-laden basket containing sandwiches, Christmas cake and chocolates, which were thoroughly enjoyed by those fortunate enough to be present.

Should Mr. Laidley decide to carry out a similar scheme at the end of the present year, we venture to say the attendance will be larger. Following is a list of the skaters: Mr. Laidley and daughters, Miss Maude of Toronto; Miss Grace Laidley of Toronto; Mr. G. Langdon, of Lindsay; Mr. and Mrs. Wm. Brown, Miss Helen Johnson and Mr. Harley Overholt, Miss Mabel Rowan and Mr. Roy Faulkner, Miss Elda Overholt and Mr. Jim Dickson, of Toronto.

Superintendent of Hospital.

Omemee friends of Miss Irene Fee, daughter of the late Mr. and Mrs. Thomas Henry Fee, of Omemee, and sister of Mr. Wilbert Fee, will be pleased to learn of her appointment to the position of Superintendent of Quincey Illinois, Hospital.

Miss Fee is a graduate nurse of Lakeside Hospital, Chicago, and for the past two years has been assistant superintendent of Quincey Hospital and her appointment to the position is a well-deserved honor, which she has labored to attain.

Simple Way to Take Off Fat

Can anything be simpler than taking a convenient little tablet four times each day until your weight is reduced to normal? Of course not. Just purchase a box of Marmola Prescription Tablets from your druggist for one dollar, and start now to reduce. Follow directions—no starvation dieting or tiresome exercising. Eat substantial food, be as lazy as you like, and keep on getting slender. Thousands of men and women each year regain healthy, slender figures by using Marmola Tablets. Purchase them from your druggist or send direct to Marmola Co., General Motors Bldg., Detroit, Mich.

READ THE WANT ADS.

RECORD VOTE FOR REEVE OF OMEMEE

95 Per Cent. of the Electors at Polls—W. D. Stinson Elected.

OMEMEE, Jan. 6.—The biggest vote ever registered in the municipal affairs of Omemee, re-elected W. D. Stinson reeve with a majority of 35 over J. T. Parsons. The reeveship totals were 158 to 123, and yesterday's vote represented 95 per cent. of the ratepayers.

L. A. Southworth headed the polls for council with 167 votes. Jamse Magee and Richard Post were tied with 128 each and Redmond Carey received 126 votes. The unsuccessful candidates were Jas. Nicholls 119, Wm. Magee 114, Thos. Newman 88 and John White 67.

Messrs. Post and Carey replace Wm. Magee and T. Newman in the 1925 council.

Reeve Stinson's strong argument was a surplus of $2,000 in the village treasury and the general affairs of the municipality in good condition. This is Mr. Stinson's fourth successive year as reeve.

NEWS OF APSLEY

APSLEY, Jan. 5.—The annual Christmas tree and entertainment of the Methodist church was held on Christmas evening. Tea was served at 5 o'clock in St. George's Institute, after which the company adjourned to the Methodist church where a very good programme was presented and much appreciated. This was followed by the distribution of gifts from the tree by Santa Clause, who remembered almsot every one. The proceeds for the evening amounted to $30,40. Programme:

Opening hymn.
Chairman's address.
Chorus, "Hey for us."
ecitation—Phyliss Reynolds.
Duett—Mr. and Mrs. Ogden.
Recitation—Raymond Reynolds.
Dialogue—Bridget's investment.
Recitation—Vernal Earnshaw.
Song—Raymond Reynolds.
Recitation—Cyril Ogden.
Pantomine—Nearer My God to Thee.
Chorus—Christmas Bells.
Recitation—Victor McFadden.
Solo—Mrs. John Tucker.
Recitation—John McFadden.
Drill—Christmas Eve.
Recitation—Mr. Ogden.
Dialogue—Advertising for a husband.
Duet—Mr. and Mrs. Ogden.
Recitation—Eva Tucker.
Recitation—Mrs. Staples.
eRading—Mr. Ogden.
Song—Santa Claus is coming.

Hemstitching Neatly Done Same Day as Received

Umbrellas
Bring in your Umbrella and we will have it recovered for you at a moderate charge.

THE J. C. TURNBULL CO. LTD.

Covered Buttons
Orders taken for Covered Buttons. Enquire at Dress Goods Section, 2nd Floor, for styles and prices.

Phone 1650
If you require anything in a hurry, 'phone 1650. Our special delivery is always at your service.

We Emptied the Racks of a Leading Maker of WOMEN'S COATS

A well-known manufacturer who specializes in Women's Coats had at the end of the year several garments left on his racks. Most retailers having on hand heavy stocks of Coats, he could not dispose of this surplus at the usual discount. Our stock being low placed us in a position to receive this lot, which our buyer secured at a most liberal price reduction. There are about sixty Coats in the lot, and they are divided into three price groups, which represent astounding values that should be seen to be appreciated.

Fur Trimmed Coats
Regular $25.00 Value for
13.50

Fur Trimmed Coats at a sensationally low figure. Made of excellent quality velour and Bolivia cloth and trimmed with rich beaverine fur. Lined throughout and interlined to hips. Have storm shield in sleeve. Designed in straight-line, side-fastening styles. Rich brownish tones, reindeer and sand. Sizes 36 to 42. Amazing value at .....

$13.50

Coats of Cut Fabrics
Fur Trimmed, Reg. $30 Value
17.50

A remarkable collection of Coats, embracing many of the season's most favored materials, such as cut polaire, duvetyne, Bolivia and frieze cloths. Some have fur collars or bandings of fur on collar and cuffs; others have collars of the material. They feature the latest ideas of styledom. Lined and interlined throughout. Choice of reindeer, taupe, cocoa, sand and grey. Sizes 16 to 42. Your choice at .....

$17.50

Suedine Coats
Regular $40.00 Value for
21.50

A very superior line of Coats. Just a limited quantity. Made of rich suedine cloth in the new rich tones of brick, beaver, reindeer and brownish shades. Modelled on straight lines. Smartly trimmed with small buttons. Lined throughout with farmer's satin and interlined to waist. A wonderful opportunity to secure a high-grade Coat at low cost. Sizes 36 to 42 .....

$21.50

NOTIONS — Dome Fasteners, rolled edges, rust-proof, all sizes, black or white, 3 doz. 10c

SAFETY PINS — (Brass Safety Pins, nickled, guaranteed rust-proof, guarded coil, all sizes, 2 doz. 15c

COMMON PINS — Common Pins, 250 to a sheet, sharp points, 4 sheets 15c

NEEDLES — English Sewing Needles, best gold eyed, sharp points, about 15 to package, assorted sizes, 4 pkgs. 15c

ELASTIC GOOD VALUE — ¼-inch Elastic, in black or white, 3 yards 10c

HOSE SUPPORTERS — Hose Supporters, misses' or children's sizes, pair 15c

SHELL BARRETTES — Shell Barrettes, in assorted styles and shades, each ...15c

SHELL HAIR PINS — Shell Hair Pins, specially designed for bobbed hair, card 10c

HAIR WAVING IRONS — Hair Waving Irons, with wood handles, pair 25c

INVISIBLE HAIR PINS — Invisible Hair Pins, Japaned finish, 100 to box, in 3 sizes, box 10c

SOAP SPECIALS — Palm Olive Soap, 4 for 29c; Fairy Soap, 4 for 29c

HAIR NETS — Venus Hair Nets, cap shape, human hair, all shades. Single mesh, 5 for 25c; double mesh, 4 for 25c.

Infants' Cashmere Hose
All-Wool 1/1 Rib Cashmere Hose in cream for infants' wear. Sizes 4 and 4½ only. Regular 50c value, for **39c**

Tooth Brushes
Exceptional value offered in Tooth Brushes for juveniles. Secure bristles, ivoroid handle with hole for hook. Guaranteed perfect and good 25c value. Our special price.. **15c**

4-Ply Sweater Wool
Fine quality Sweater Wool, 4-ply, knits up evenly, firmly twisted threads of pure Botany. Several popular shades. Regular 25c line. Special price ..... 6 balls **$1.00**

36-Inch Tea Cloths
Heavy Damask Tea Cloths, 36 inches square, small maple leaf design, with neat border. Bleached a snow white and will give excellent service. Wonderful value at, each..... **79c**

Fleece-Lined Bloomers
Heavy Fleece-Lined Bloomers in white, generous sizes, elastic at waist and knee, have large gusset. Just a limited quantity for Wednesday at, per pair..... **79c**

Dark Colored Knitted Underskirts
Ideal for cold, blustry weather. Warm Knitted Underskirts in dark colors, with draw string at waist. Sale price, each..... **98c**

BARGAIN FOURTH

Silk and Wool Pullover Sweaters
Pullover Sweaters in silk and wool, closely knit, have round neck and short sleeves, with draw string at waist. Ideal for wearing in the home or under a coat. Assorted colors and sizes. Each..... **89c**

Cashmerette Hose
Women's Cashmerette Hose in black or brown. Have fashioned leg, widened top, reinforced heel and toe. Fast colors, assorted sizes, and splendid value at, pair.... **49c**

Girls' Combinations
Extra quality Combinations for girls. Fine rib, natural shade, long sleeves, ankle length, drop seat. Size 8 years only, and just a limited quantity to sell Wednesday. To clear at..... **$1.29**

15c Table
At this extremely low figure you may obtain Tin Flour Measures, Fancy Fruit Bowls, Pie Plates, Dust Pans, Spitoons, Double Blade Vegetable Choppers, Nickled Towel Racks, Potato Mashers, Dippers, Fry Pans, etc. Your choice Wednesday at, each..... **15c**

THIRD FLOOR

Window Shades
Window Shades made from good oil opaque cloth, in different sizes and colors. Mounted on good rollers. Slightly soiled. Wednesday special at HALF-PRICE.

Curtain Muslin
Curtain Muslin, 36 inches wide, in four different patterns. Just the material for your kitchen or bedroom curtains. On Sale Wednesday as a special, yard..... **25c**

Curtains
Traveller's samples of Curtains, length 1 2-3 yards long. Ideal for short windows. Several pairs alike. Regular $1.00 value. Wednesday special, per length..... **50c**

Contest Results $500 Voting
The final standing of the various contestants in this great contest is as follows:

1st Prize, $150.00
Children's Aid Society

2nd Prize, $100.00
St. Vincent's Orphanage

3rd Prize, $50.00
Knox Church Ladies' Aid

5 Prizes, $25.00 Each
G. W. V Auxiliary
House of Providence
Trinity Ladies' Aid
Y. W. C. A.
G. W. V. A.

6 Prizes, $12.50 Each
Protestant Home
Salvation Army
King Edward School Association
Mark St. Ladies' Aid
Big Sisterhood
King George School Association

The Unsuccessful Contestants are in the following order:
Orange Orphanage
St. Luke's Ladies' Aid
Nicholls Hospital
Institute for Blind
May's School Association
St. John's Church Guild
Queen Mary School Association
Health Association
Kiwanis Club
Y. M. C. A.
Otonabee Chapter, D. of E.

Men's Work Shirts
Men's excellent quality Work Shirts, made of military flannel, in grey or khaki. Have turn-down collars attached. Cut full and roomy. Sizes 14 to 17. Extra value at..... **$1.49**

Card Tables
Card Tables with green felt top and mahogany stain base, will fold up and stand away behind the door when not in use. Just two Tables left. Regular $4.50. Wednesday.... **$3.75**

ECONOMY BASEMENT

O'Cedar Char Dusting Mop
Char Dusting Mop, made by the O'Cedar people. No oil needed, has a very wide sweep, and can also be used as a polishing mop. Made from 4-inch cotton warp, which collects the dust readily. Wednesday special, each..... **$1.25**

Heavy Granite Dish Pan
Heavy Granite Dish Pan, 10-qt. size, having a roll rim. This size fits the average sink and will give splendid service. Wednesday special, each.... **59c**

Rust-proof Water Pails
Straight side Water Pails, made from rust-proof galvanized iron, 14-qt. capacity, having strong bale handle. Regular value, 75c. Wednesday special, each..... **59c**

Special Cake Plates
Special Cake Plates, made from white china, neatly trimmed with a violet spray, having scalloped edge which is traced with gold. Regular value, 50c each. Wednesday special.... **25c**

Big Bargains Very Briefly Mentioned
Glass Lemon Rems, each ..15c
Glass Flower Blocks, each ..35c
Glass Egg or Cream Whips, each 49c
Glass Measuring Cups, each, 15c
Glass Bird Baths, each 15c
Water Tumblers .....6 for 69c
Sherbert Glasses .....3 for 95c
Glass Flower Vases 98c
Glass Flower Baskets 49c
Glass Sugar and Creams ...98c
Glass Butter Tubs 35c
Fry's Glass Pie Plates, each, 69c

IN MILLBROOK AND DISTRICT

Charles Needler Had Interesting Career—Personal Mention.

MILLBROOK, January 6. — The late Charles Needler, whose death occurred suddenly on Wednesday, December 31, 1924, following an attack of penumonia, was the fourth son of the late Mr. and Mrs. George Needler, and was born in Cavan township 60 years ago.

Deceased was one of a family of eight children, six sons and two daughters, only three of whom still survive. The parents of the late Mr. Needler spent the early years of their married life at "Cedar Valley," Cavan township, where his father followed his life calling by operating what is usually known as the "Lower Mill." This mill was the property of Mr. Needler, Senior, who with his wife and family had come to this country from England, and were among the most highly respected pioneer settlers of Cavan township.

When the deceased was but three weeks old his parents moved to Millbrook to reside, purchasing the home stead on Anne street, with the pond and mill property adjoining.

The late Mr. George Needler owned and operated these mills and for many years, assisted by his sons as they grew old enough to assume a part of the responsibility, carried on an extensive business, not only for supplying the local needs, but shipping flour to many outside points, in Ontario and in Quebec province as well. The destruction of these mills by fire, 15 or 16 years ago, was a heavy loss not only to the owners, Mr. Charles Needler having at that time succeeded his father as head of the business, but the commercial life of the community suffered as well. They have not since been replaced, except by a chopping mill and a lumber mill, now owned and operated by the firm of Attwool & Sheppard.

Over thirty years ago the deceased was united in marriage to Miss Jessie Roddick, member of one of the pioneer families of the Cobourg district, and to this union six children, four daughters, Misses Janet, Helen, Alice and Margaret, and two sons, George and William, were born, all of whom survive their father.

After the mills here were burned, the late Mr. Needler was offered and accepted a responsible position with the Maple Leaf Miling Company, of Toronto, and has since resided in that city, moving his family there about two years ago.

A severe attack of pneumonia, which developed shortly before Christmas, but from which he was apparently recovering satisfactorily, ended fatally on New Year's Eve, with startling suddenness.

The news of Mr. Needler's death not only came as a sad shock to his family, but cast a gloom over the entire community. A large circle of relatives and friends reside in the vicinity, in nearby towns and cities, and in Otonabee township, the families of the Stewart settlement, to which pioneer stock his mother, the late Ellen Stewart, belonged, being closely connected.

Besides the bereaved widow, and members of his family, the other immediate surviving relatives are one sister, Miss Etta, at home, and two brothers, Dr. G. H. Needler, of Toronto University, and Mr. Alfred Allen Needler of Millbrook. Previously deceased were three brothers, Walker, Edwin and Lewis, and one sister, Miss Mary.

The late Charles Needler was a life-long and faithful member of the Anglican communion, attending St. John's church, Toronto, the rector, Rev. Mr. MacNamara, having charge of the service held at his late residence on the evening of January 1st, the body being brought to Millbrook the following day at noon for interment. The funeral took place from St. Thomas' church, a representative body of citizens gathering to pay a last tribute of respect to one whose family, and who personally, always stood for what was in the best interests of church and community service.

The Rector, Rev. Canon Allen, conducted the service at church and the graveside, the pall-bearers being Messrs. George, Ormond and James Stewart, cousins of the deceased, W. T. A. Deyell W. T. Wood and H. B. Allen. Many beautiful floral tributes were laid upon the casket. Interment took place in the family burial plot at St. Paul's cemetery Fourth Line, Cavan.

Among those from outside points who attended the funeral were: Dr. G. H. and Mrs. Needler, and son, Mr. Alfred Needler, George and William Needler, of Toronto, Mr. J. McLennan, Lindsay, Mr. James Stewart, Peterborough, Messrs. George and Ormond Stewart, Frank and Bruce Savigny, Otonabee, Mr. R. H. Kells, Toronto.

Messrs. Jas. Fair and W. Cathcart, of Peterborough, were in town on Monday.

Mr. Austin Sutton, of Fallis' Line, was the guest of his parents, Colonel and Mrs. D. Sutton, at Cobourg, over the holiday.

Mrs. E. Anderson, of Peterborough, who spent the holiday season with her daughter, Mrs. J. H. George, Fallis Line, has returned home.

The many friends of Mrs. Archibald Wood will regret to learn that she has been ill during the past week.

Mrs. McKee Bingham, of Peterborough, who sang morning and evening at the anniversary services in St. Thomas' church on Sunday, was the guest of Mrs. C. M. Westmacott over the week end.

Mrs. J. Leitch of Toronto, was the guest of her sister, Mrs. W. E. Ball over the New Year's holiday.

Mr. and Mrs. E. McConnell and two children, Margaret and Bobby, spent the New Year's holiday with her parents, Mr. and Mrs. H. Nattrass.

Miss Marjorie Sayles was in Toronto over the week end attending a re-union of the girls who were at the C.G.I.T. camp last July, at Lake Couchiching. Elsie Spence, Gladys Tucker and Marjorie Sayles represented the "Wide Awakes" group from the Methodist church here at the camp.

Rev. Provost Seager, of Trinity College, Toronto, who preached anniversary sermons in St. Thomas' church, Millbrook, morning and evening, and at Christ church, Ballieguest of Rev. Canon and Mrs. Allen Loro, in the afternoon. was the at the Rectory during his stay in the village.

The final results in the voting whether or not to enter the United Church of Canada from St. Enoch's church, Garden Hill, showed 27 for, and 8 against. A total of over sixty votes was possible at this appointment, but the sentiment in favor of union was so general that only a comparative few took the trouble to record their votes. The vote was counted on Monday.

Mrs. E. Howard of Toronto, and her daughter, Mrs. R. Doherty, of Chicago, were guests of Rev. F. W. and Mrs. Howard at the parsonage over the New Year's holiday.

Mr. J. Miltz has been in Toronto spending the holiday season with his wife and daughter.

Lang and Madill shipped two carloads of stock from Millbrook, and one from Frazerville on Monday. The cars of hogs went to Peterborough, and the cattle to Toronto. Mr. Lang went to the city on Tuesday morning in connection with disposing of his shipment.

Miss Gladys Tucker, of Orono, who has been spending the holidays with her friend, Miss JeanBurnham, returned home on Monday.

Mr. and Mrs. B. Dawson and baby girl, were guests of Mrs. J. Perrin, Peterborough, during the holidays at Christmas time.

GAVE A CONCERT.

Old Folks Enjoyed Evening Provided by Bible Class.

The thirty-two old men and ladies residing in the Old People's Home, who, in many cases after a youth of energetic work, find themselves in the autumn of their life dependent upon the kindness and charity of the city, were not entirely forgotten during the festivities of the New Year. A New Year which holds promise for them.

A ladies' and men's Bible class of George Street Church combined one evening to give the old people a little of the cheer that was going on in the world outside their lives. A programme of happy entertainment was put on and the old people were also treated to some of the eatables that air in the Christmas cheer.

Mr. Stuart acted as chairman and spoke some cheery words to his audience. The programme was made up of music and readings. The old people took part in the programme themselves, when they sang in chorus some of the old favorites of bygone days.

Gold embroidery is seen not only on satins and chiffons but on wool frocks, and even on lingeries gowns.

TEACHERS MEETING.

Officers Elected For Conservatory—Teachers' Association.

A meeting of the Conservatory Teachers' Association was held on Monday afternoon, with a good attendance. The vice-president, Mrs. Gliddon, occupied the chair.

The following officers were elected:
Vice-Pres.: Mrs. Gliddon.
Pres.: Miss Edwina Palmer.
Vice-Pres.: Mrs. Gloddon.
Secretary: Mrs. Dorothy Allan Park.
Treasurer: Miss Florence Scott.
Social Convenor: Mrs. Bingham, assisted by Mrs. Seymour, Misses Mary Harstone and Elizabeth Webber.
Programme Committee: Misses Olga Fowler and Olive Johnston.
Executive: Madame Walsh, Mrs. Greenslade, Mrs. Curtis, Misses Elcome, Edwards, Masson and Anderson.

Tickets for the Ernest Leitz recital on January were distributed, after which the meeting adjourned.

Colored slips are worn under some of the newest lingeries frocks for winter resorts.

OUR MINISTER TO WASHINGTON

Will Relieve British Embassy of mass of work Relative to Canadian Interests. Belief that Appointment will be Announced very soon.

From ocean to ocean, and from the most southerly point of the Dominion to the outermost of its Arctic possessions, there are Canadians who have unbounded confidence in their fitness for any position of responsibility. Especially is this the case in respect to posts in the gift of the government. Every member of Parliament knows that the country will never want for men who are not only willing to admit, but positively anxious to advertise their qualifications for office with emolument at the public expense. The mere whisper of the possibility of a vacancy in the "Service," is enough to add hundreds to the hordes that are trying to get in all the time. But there has been a position awaiting an occupant for the last two or three years, and for which comparatively few applications have been made. It might have been advertised in this fashion:—

WANTED—Intelligent, tactful man; born and educated in Canada, to act as Minister Plenipotentiary for the Dominion at Washington, U.S.A. Must be thoroughly acquainted with the history and politics of both countries and of Great Britain, familiar with all matters on which Britain and Canada have been in disagreement with the United States, or which have formed the subject of treaties, pacts, conventions or mutual undertakings between them. Should be possessed of ample private means to implement pay and allowances from the government. Applications treated confidentially. Write The Government, Parliament Hill, Ottawa, Ont.

There would be several files in the ointment for thousands of office hunters in an announcement like that. The necessity of having money enough of their own to keep in the procession in a capital where wealth is everywhere in evidence would deter the majority. After ... had read this in the dictionary ... would drop out:—

"Plenipotentiary. A person fully empowered, especially a diplomatic representative invested with full powers by a government; specifically a diplomatic representative of the second class ranking next below an ambassador."

There always have been men vain enough to resent the mere suggestion that they should take second place to any one on earth.

Of course the government will not publicly request applications for such an appointment, nor will the man selected have to qualify by passing a Civil Service examination. He will be hand-picked.

Almost every week since May 10, 1920, when the first announcement of such a step by Canada was made by Sir George Foster, in the House of Commons, press despatches and reports have intimated the imminence of a selection. The suspense may have killed a few eager aspirants; if so the cause of their passing has been given as some one or another of the many ills that mankind cannot forever dodge. The intimations that an appointment will not be long delayed have been renewed with vigor of late from both Ottawa and Washington. In the latter place there is as much interest as anywhere in this country, but the prospective appointee is generally referred to in the press as the Canadian Ambassador, a name which will undoubtedly be generally adopted by the public in this country. Thus when summer rolls around we may expect to read items bearing a Washington date line, to this effect:—

"Among the callers on the President today was the Canadian Ambassador, who remained with Mr. Coolidge for the best part of an hour. It is understood that matters relative to international waterways, smuggling of silks into the northern country, and of potent liquids from each to the other, were informally discussed. In the afternoon the Canadian representative, who is an ardent fan, was the President's guest at the ball game. Both were delighted with the result."

John Bull (proudly): "Well Sam, Johnny is going to relieve me of a lot of work here."
Uncle Sam (to himself): "Shades of Lincoln, but Canada's growing fast."

Among those who read there may be some with imagination enough to figure that on more than one occasion the actual conversation would run along on this line:—

"Honestly, Mr. President, do you think that Babe Ruth is a more valuable asset to the Yanks than Walter Johnson is to the Senators?"

"Now you're asking me a very hard one, Canada. But what about the game this afternoon; would you go with me?"

"With pleasure. Who's pitching?"

For after all Ambassadors and Presidents are human, and when they find that they have a mutual interest they are more likely to lend a sympathetic ear to serious matters propounded by one another.

For baseball imported from the United States, Canada is exporting to that country hockey, the fastest game in the world, and the thriller of winter sports. Baseball and hockey may not find mention in documents of state or tomes of history, but they are an asset in good will between two peoples who understand each other pretty well.

Arranged with Britain

When the Canadian government made the original announcement referred to, care was taken to impress the fact that it followed an arrangement with the British government. The Minister Plenipotentiary it was explained, would be in closest touch with the British Ambassador, but would have complete charge of this Dominion's affairs, and would at all times be the ordinary channel of communication with Ottawa on matters of purely Canadian concern, getting his instructions from and reporting direct to the Canadian government. In the absence of the British Ambassador the Canadian Minister would take charge of the whole Embassy and of the representation of Imperial as well as Canadian interests. He would be accredited by His Majesty the King to the President. It was emphasized that the new arrangement did not mean any departure from the principle of the diplomatic unity of the British Empire.

The proposal, generally speaking, had the approval of the Canadian Parliament. Some opposition was voiced to the plan in its entirety, and there was some criticism as to details. In particular a few enquirers advanced hypothetical cases, in which our Ambassador, acting for Britain, presented points of view to the United States government, which London could not accept. No one could give a definite answer to such queries, naturally. Obviously Canada's Minister Plenipotentiary would have to be credited with the possession of a reasonable amount of common sense.

In view of the plea of urgency advanced in May of 1920 for authority to make the appointment, the fact that it has been so long in abeyance, has furnished food for much interesting speculation. There has been a change of government in the interim and several changes of government in Britain. The present Canadian government, is however, committed to the proposition, and its public reasons for nonfulfilment are similar to those previously advanced, namely the difficulty of getting the right man. Several names are now repeatedly mentioned in connection with it. The owner of one of these may wake up some morning, very soon, a full-fledged Minister Plenipotentiary, with all kinds of formalities to be encountered and much dignity to maintain before he gets to the point where he can chattily discuss baseball, hockey, or his golf handicap with the United States President, as friend to friend. But the first thing he will be thinking about probably will be the fit of his ambassadorial uniform and the occasions on which it should be worn.

Lord Bryce, during his Ambassadorship in the United States, declared that three-quarters of the work of the British Embassy at Washington related to the interests of Canada, and favored the Canadian proposal, which in those days had not advanced beyond the stage of tentative discussion.

The British Ambassador today has Canadian advice whenever he needs it. The Canadian Department of External Affairs has a representative in the United States capital, who keeps Ottawa informed on matters affecting the various departments, and also keeps in touch with the British Embassy. That plan is better than the system of the old days, which left Canadian interests almost solely in charge of the British Ambassador, who quite frequently had no first hand knowledge of this country. Even where Canada was consulted at every step of the way, two old timers, Circumlocation and Red Tape, were dogged attendants. The roundabout routes via the British Embassy, the Colonial Office, and Ottawa were clogged alike by their genius for delay and formality, and the results were usually disappointing to this country.

Time and Circumstance

Time has brought its changes. There are few left of the critics who used to argue that every step taken by Canada toward the management of its own affairs, was a step away from Britain and the Empire. The World War and Canada's part in it was the final answer to that view.

Political history reminds us that in 1870 Sir Alexander Galt moved in the Commons, a resolution to the effect that it was expedient to obtain from the Imperial government authority empowering the Dominion government to enter into direct communication with British possessions and foreign states in regard to commercial treaties. Sir John A. Macdonald opposed the proposition as tending to weakening the ties between Canada and the Empire. But in 1878 Galt was entrusted to negotiate with Spain and France for better trade arrangements. Lord Salisbury, then the great power in British government, was careful to make it plain that "the negotiations must be conducted by the British Minister in each instance." In other words Galt was to keep in the background while the British Ambassador occupied the limelight as the real representative of both Britain and the Dominion. Sir John A. Macdonald himself had a trying time during the negotiations which resulted in the treaty of Washington in 1871, when on behalf of Canada, whose interests were great, he accepted the role of a British Commissioner. That treaty and its aftermath of bitter controversy had their part in the moulding of Canadian national character and pride.

Since that period there has been a gradual widening of the powers for negotiating commercial treaties. In 1884 Sir Charles Tupper, then Canada's High Commissioner in London, acting in conjunction with the British Ambassador, negotiated a commercial treaty with Spain. Hon. Messrs. Fielding and Brodeur negotiated the commercial convention between Canada and France in 1907. The negotiations for the proposed reciprocity treaty of 1911 between Canada and the United States were carried on directly between the two governments. Commissioners of these countries made an inquiry into fisheries and signed a treaty in 1918, with respect to the preservation of the Pacific fisheries. Prior to that Britain and the United States had agreed that where Empire interests affected were largely those of one of the Dominions, the British representative on the International Commission of Arbitration, might be from that Dominion.

Britain Had the Burden

In looking over some of these events of the past, it should be remembered that Britain was the sole defender of the Empire. The Dominions were practically untried, though Canada in 1812 had given a taste of the power they were to be in time of stress and trouble. With possessions the world over, many of them absolutely incapable of self-defence, Britain had to take the long view on most international questions. The great and loyal Empire of the present, is her justification.

ROBERT HICKS AGAIN CHOSEN FOR CHAIRMAN

W. H. Bradburn Welcomed Back to Utilities After Re-election.

BETTER SERVICE.

E. F. Mason Suggests Advisory Functions for Member of Staff.

Robert Hicks was re-elected chairman of the Utilities Commission at its meeting yesterday, when W. H. Bradburn, M.P.P., presented his credentials and took his seat on re-election.

Mr. Mason remarked that the Commission should be very pleased in Mr. Bradburn's re-election because of his grasp of the work. A man of his calibre, able to go into figures and see things from a business standpoint, is worth everything to the Commission and the citizens. This year there are many important things to look into—possibly meaning the lowering of rates. This can only be done by very close management and figuring.

... son extended his congratulations and was endorsed by Mr. ... speaking from his experience of twelve years as a Utilities Commissioner.

Mr. Bradburn said during the past three years he had endeavored to give the Commission his best efforts, and would do so during the next three years.

Ask a Lease.

There was a discussion of the renting of the Utilities offices from the City Trust, who asked a lease of 5 years. The building is an investment of the sinking fund and the lease must be signed to protect the bondholders, it was said.

Mr. Hicks said the Commission has paid for the improvements that were made for it, and Mr. Bradburn asked that a clause be incorporated providing for termination of the lease on 6 months' notice.

The Chairman remarked that the building may be too small shortly, and the improvements having been paid for by the Commission, the City Trust should be satisfied to accept a yearly tenancy or a six months' clause, and should, in addition, reduce the rent.

Judicial Inquiry.

Notice was received from the City Solicitor that the date for the judicial inquiry into the power accounts of the Campbell Milling Co. and asking copies of power accounts. The accountant was instructed to give all information desired, including reports from 1917 to the close of 1924, except the part obtained by W. R. Morris, C.R.A., last year, which it is unnecessary to repeat.

Seek Better Service.

The Chairman said in connection with some complaints that the staff must co-operate in making public ownership a success by rendering service.

Mr. Bradburn remarked that every effort must be made to straighten out complaints, and if the manager has not time to visit the citizens who feel their accounts are wrong, then they should be invited to call for a conference.

Mr. Mason expressed the opinion that enough help should be secured to permit one man to go around investigating complaints and giving advice as to saving power.

Knowing how the Campbell Flour Mills can start its machinery without creating a peak, the Commission should be able to tell consumers how to save power, he thought.

Mr. Fisk — "I wouldn't like to guarantee anything like that. You are shouldering a lot of responsibility and they may come back at you later. Most of these men in the large factories understand load factor as well as we do, but they won't practice it."

The Chairman said a number of cases will come up this year, due to re-inspection, and the Commission must be ready to explain.

Mr. Fisk said people are questioning the meter, which is the only thing that the Utilities can go by.

Mr. Hicks proposed a conference at which the possibility of better service to the public might be discussed, and plans laid along progressive lines. The Commission must continue to progress, he said, to fulfil its duty to the citizens.

Dim Daytime Lights.

It was proposed by Mr. Hicks that Victoria Park lights might be connected with the Hunter Street Bridge time clock, cutting out the lights now burning all day. This was left over for further consideration.

SHOULDER PINS.

Shouder pins, studded with jewels are worn in place of the shoulder corsage by some discriminating women.

Let Cuticura Help You Keep Your Good Looks

Nothing better to care for your skin, hair and hands. The Soap to cleanse and purify, the Ointment to soothe and heal, the Talcum to perfume. Then why not make these delicate, fragrant emollients your every-day toilet preparations?

Sample Each Free by Mail. Address Canadian Depot: "Outicura, P. O. Box 2616, Montreal." Price, Soap 25c. Ointment 25 and 50c. Talcum 25c. Try our new Shaving Stick.

RESTORE THE POUND.

Mission of Governor of the Bank of England to America.

WASHINGTON, Jan. 6.—(Canadian Press).—Washington officials have been informed that hitherto unexplained visit to New York of Montague Norman, governor of Bank of England, is in connection with proposal b... ernmental and British financial interests would restore pound sterling to its gold parity in near future.

AMNESTY CLEARS 50,000.

Ex-Premier Caillaux Benefits By Bill Voted in French Parliament.

PARIS, Jan. 6 (Canadian Press)—Court records in the cases of 50,000 persons cleared by the Amnesty Bill voted in Parliament last week are promulgated in the Journal today.

Foremost of the beneficiaries is former-Premier Caillaux. The list includes deserters, strikers and persons charged with minor offences, not excluding speculators.

READY-TO-WEAR DEPT.

Clearance Sale

JANUARY. 5TH TO 17TH

Coats

No further reductions will be made during this Sale. Those buying yesterday received the same benefits as those purchasing to-day or to-morrow. No garments have been, or will be set aside.

Dresses

Will be offered on Friday, the 9th inst, and at prices which will remain the same throughout the sale. Particulars Thursday.

Barrie's

Phone 340

OPEN VOTE ON CHURCH UNION IN KNOX CHURCH

Special Congregational Meeting Held Last Night—213 Votes Cast.

HEAVY POLLING.

Fifteen Days Allowed for the Congregation to Vote on the Measure.

A special congregational meeting of Knox Presbyterian Church, was called, by ruling of the Church Union Act, with required previous Sabbath announcements, last evening, in the church.

The enthusiasm of the members in this crisis was shown by the large attendance, almost 300 members being present. Rev. M. C. Mackinnon, pastor, presided, and Mr. J. W. Buyers, by vote, was appointed secretary.

After the devotional opening, the chairman read from the Blue Book and the Act of Union excerpts showing regularity of action and rules as to who should have the vote—with full membership for two years prior to the assent to the Act, on 19th of July, 1924, being required.

Mr. M. N. Clark was called upon to place before the people the dates of voting as follows:

Commencing last evening at the close of the meeting, and continuing each evening throughout this week, until Friday, from 7.30 to 9 o'clock; on Saturday from 3 to 5 o'clock; on Sabbath, for one-half hour, at the close of morning and evening services; the same hours next week, from Monday to Friday evenings, Saturday afternoon, and on Sabbath morning and evening; and the final day for voting to be Monday, 19th January, from 7.30 to 8.30, when the ballot closes.

The chairman then called on the following officers to prepare the lists and ballots for commencing voting:

Returning Officer: E. Benson.

Deputy Returning Officer: R. Mulligan.

Scrutineers: Mesdames Martin and Pollock; Messrs Yale, Gillies, A. McLeish, Jr., and J. Anderson.

Doorkeepers: Messrs. Clark and Buyers.

Preparation having been speedily accomplished, the church members filed in, and with a smoothness of procedure, received their ballots, deposited them, and passed out with a look of satisfaction.

There was keen interest taken, judging by the fact that 213 ballots were deposited, and also from the protests made by several people whose names were not on the membership roll, through a ruling that unless a member has attended at least one communion during the two years prior to 19th July, 1924, his or her name is taken from the church roll.

The ballot box was closed at 10.10 last evening, when the members present had polled, to open again this evening from 7.30 to 9 o'clock.

The hope was expressed that all who could find it possible to vote would do so; and arrangements would be made to have the older members taken to the church to cast their ballots.

NEWS OF HASTINGS.

HASTINGS, Jan. 6.—The annual Sunday School treat of St. George's Anglican Church was held in the Parish Hall on December 31, 1924.

A programme was given, opening with a chorus in unison, "Carol, Sweetly Carol."

Mr. W. P. Plant acted as chairman and opened with a few remarks.

The rector, Rev. W. A. Pippen, also gave a few remarks.

Recitations were given by Ernest and Cyril Blackbourn, Valda Webb, Sidney Blackbourn, Reggie Scriver, Marjorie Blackbourn and Alvin Maidens.

A musical selection was given by Joseph Burgess. Misses Elsie and Vera Weeks rendered a vocal selection, and Mr. Weeks recited "The Fireman's Wedding."

A large Christmas tree was relieved of its load of Christmas gifts and were distributed by Santa Claus.

Refreshments were served, and a watchnight service was held from 11.30 until 12.10.

UNION LEADER SHOT.

Body Riddled With Bullets While on Way From Meeting.

SCRANTON, Pa., Jan. 6 (Canadian Press).—His body riddled with bullets, Samuel Pace, aged 31, secretary of Ewen Colliery local union of the Pennsylvania Coal Company, was found dead on a street in Pittston early today. Pace, one of eleven thousand miners on strike for five weeks, was on his way home from a union meeting when shot.

RUM RUNNER LOST.

Wreckage Found Floating in Ocean Off Sea Girt.

ATLANTIC CITY, Jan. 6.—(Canadian Press). — Wreckage found floating in ocean off sea girt believed to indicate loss of one of liquor laden vessels of rum row during recent terific gales.

FOR STREET DRESS.

Bengaline in brown and black continues to be one of the smartest materials for street dresses. It is developed in a softer and wider weave than when it was first exploited.

OFFICERS INSTALLED.

Court Peterboro No. 29, C.O. F. Elect Officers for 1925.

On Friday night, January 2nd, D.D. H.C.R. Brother W. T. Wilson, assisted by P.C.R. John Hardwick, installed the following officers of the above Court of Foresters.

J.P.C.R., J. W. LeBar.
C.R., Albert Carpenter.
V. C. R., Stanley Cummings.
Fin.-Sec., D. Menzies.
Rec. Sec., Thomas Sargent.
Treas., Frank Adams.
Chap., S. Heap.
S. W., Percy Lowes.
J. W., Tobias Fredenburg.
S. B., J. W. LeBar.
J. B., John Butcher.
Court Physician, Dr. Clark.
Auditors, W. T. Wilson and Thos. Sargent.

The above list of officers should assure the Court a prosperous year.

Churchill At Conference.

Allied Finance Ministers Will Meet in Paris To-morrow.

LONDON, Jan 6 (Canadian Press) —The British Chancellor of the Exchequer, Winston Churchill, accompanied by several secretaries, left Paris today to attend the conference of allied finance ministers, which opens in the French capital tomorrow.

Warmest Winter In Century.

Poland Basks in Temperature of 60 Degrees Fahrenheit.

WARSAW, Jan. 6 (Canadian Press).—Poland is experiencing the warmest winter recorded in a century. The thermometer at the Cracow Observatory yesterday registered 60 degrees fahrenheit.

SUEDE JACKETS.

Suede jackets with high collars and two large pockets are liked for sport wear or for extra protection under a coat that is not warm enough for very cold days.

GERMANY DOESN'T LIKE OCCUPATION

Says It Is a Monstrous Attempt to Lominate Millions.

BERLIN, Jan. 6 (Canadian Press) —Berlin newspapers today devote their leading articles to discussions of the allied note, handed to the German government yesterday, which is described as weak in argument and as failing to justify a prolongation of the occupation of Cologne bridgehead.

Germania, the Catholic organ, which frequently voices the views of Chancellor Marx, says the note is one of the weakest documents Germany ever received, and also one of the most regretttable, for the reason that it seriously threatens to destroy the mutual confidence of nations which was recently evidenced.

Krruz Zeitung, a Monarcy paper, declares the real reason for the failure to evacuate the Cologne zone is that Great Britain needs the support of France for her policy outside of Europe and, therefore, is giving France a free hand on the Rhine.

The Tageblatt thinks the German people will unanimously reject "this monstrous attempt to place a population of over two milliion people under foreign domination for an indefinite period on flimsy pretext."

REMEMBER LENIN'S DEATH

Russia Prepares to Observe Week in His Honor.

MOSCOW, Jan. 6 (Canadian Press) —Preparations are under way for the observance of the first anniversary on January 21 of the death of Lenin. The eight days beginning January 18th and ending January 25th will be designated "Lenin Week" and commemorative ceremonies will be held throughout the country.

BEECHAM'S PILLS

The Safest and Best Family Medicine

NR

TONIGHT Tomorrow Alright

NR a mild, vegetable laxative to relieve Constipation and Biliousness and keep the digestive and eliminative functions normal.

Get a 25c. Box

Used for over 50 years

Nature's Remedy

Chips off the Old Block

NR JUNIORS—Little NRs

One-third the regular dose. Made of same ingredients, then candy coated.

For children and adults.

SOLD BY YOUR DRUGGIST

VISIT W. LAWSON'S PIANO SHOW ROOM 144 Hunter Street.

COAL

COAL PHONE 360 OR 293 COAL

COONEY & JOPLING

189 Simcoe St.

Best Quality Double Screened

Prompt Delivery

Stove, Anthracite	$16.00
Nut	$16.00
Egg	$15.00
Cannel	$16.00
Hillman Smokeless	$13.75
Pocohontas	$13.00
Domestic Coke	$12.50
Youghogheny Bituminous	$8.10
1-4 Lump	$8.00

Satisfaction Guaranteed.
6d-157 4953

SKATES

SLEIGHS, HOCKEY STICKS, ETC.

WIRE ELECTRIC LIGHT SHADES

We will grind once this winter, free of charge any pair of skates ordered from us before Jan. 1st, 1925.

Simpson, Copping & Co.

The Best Skate Grinding in the City.

489 GEORGE STREET. OPEN EVENINGS.

CHICAGO THE WICKEDEST CITY IN WORLD

Notorious Apaches of Paris Are Gentle Compared With Gunmen of Chicago—Immorality in the Suburbs—Crime Wave Followed Leopold-Loeb Decision.

By ROY J. GIBBONS.

CHICAGO, Jan. 6.—Chicago is the wickedest city in the world.

Even Paris is better. Apaches are gentle compared to the gunmen of Chicago's underworld. With unfailing regularity, gangsters here are chalking up a murder a day. Assassins' bullets are mowing down men.

Somewhere in Chicago a man or woman will be slain to-night. To-morrow night another will meet the same fate. Women, elderly as well as young, fear to venture out at night. Bands of morons are attacking them.

Cops Get No Days Off.

In one section, a hairy, demented man, described by several victims as a "human ape," is spreading terrorism throughout the neighborhood.

An unprecedented epidemic of hold-ups, burglaries and second-storey visitations is sweeping the city from end to end.

All of which may seem but the prattle of reformers or the groundless fears of over-wrought citizens. But it isn't.

Every bit of it is borne out in police and court records and the daily crime accounts in the newspapers.

Police, seemingly powerless to cope with the situation, have been put on an "emergency" basis. This calls for nine hours' patrol duty each day, with no days off.

Judges, too, awakened to the enormity of the job before them, have been handing out stiff sentences to the comparatively few culprits convicted by juries.

Criminal dockets, however, are crowded to almost impossible capacity.

Judges There, Too.

From all sides come rumors of "fixing" in the courts. A multitude of drives are being made against law-enforcement officials suspected of "winking" at the cases of powerful underworld leaders.

Chief of Police Martin Collins was quoted as blaming it on certain "rubber stamp judges" whom be accused of issuing writs of habeas corpus without cause to known bad men his men picked up. Later he denied it.

But the report aroused the ire of the courts. They retaliated with the comeback that the police department is inefficient. They said Collins was "passing the buck" to "cover up" for his department.

Suburbs Also Rotten.

But Chicago is not alone in all its rottenness. Many of its suburbs are havens of refuge for men the law is hounding. Chief of these are the towns of Cicero and Burnham. The former, authorities say, is the principal rendezvous for beer runners and "hijackers."

There the gunmen elite gather in evening dress and silk toppers to run run wild in the many gambling joints. They frequently shoot up these places and themselves, too.

Burnham is more sordid. It fattens on the moral issue. It is flagrantly a wide-open place. Beer sells there like water.

Beer Easy to Get.

But for that matter, it can be bought in 1,000 or more saloons in Chicago, reformers charge.

Perhaps one of the most significant features of the present crime wave is the increase in major felonies since the Loeb-Leopold decision. Because of their youth, Loeb and Leopold got life instead of death for killing little Bobbie Franks.

During the next month, Chicago had the biggest murder orgy in its history. Thirty-six were slain, police blotters reveal. With one man being killed a day, or 365 a year, but one man has been given the extreme penalty in a year.

A judge sentenced Russel Scott, of Cleveland and Detroit, to death for murder committed during a cigar store hold-up a year ago.

But contrasted with Scott's case was the acquittal of Anthony Valanis, Anna Valanis, Lucille Marshall and William D. Lydon, youthful sheiks and shebas, charged with killing Mrs. Bessie Gaenselen.

The jury said they were too young to hang. It let them go because of the precedent Judge Caverly established in the Loeb-Leopold decision.

And so the lawlessness goes on.

PERSONALITY IS ESSENTIAL TO FEMININE CHARM, SAYS WEYBURN

Arbiter of Chorus Beauties Finds a Shortage of Capable, Pretty Girls for the Stage—Discusses Points That Indicates Woman's Age.

MARGARET SHEA

Said By Ned Wayburn to be the Most Beautiful Show Girl of 1924.

By GEORGE BRITT.

NEW YORK, Jan. 6.—I believe there are no ladies present, Ahem! So if you men will gather in a little nearer. That's the way. Thank you.

All right, Mr. Wayburn!

If you will just let us in—a crowd of gullible, childlike, sentiment-blinded mere men—on the confidential formula to understand the wiles and mystery of woman, we'll listen without a cough or a fidget.

(Ned Wayburn, you know, has staged about 20 editions of the Follies. He has picked and trained more chorus girls than any man in America. And he knows a thing or two about the thing called feminine beauty.)

"Age shows on the back of their hands," says Wayburn. "A girl wanting to enter the chorus may say she is 19, but she will be verified or refuted by the lines and coloring of her hands.

"If there is an artificial glint to her teeth, it is a fatal revelation. And you can usually tell how long she has been around Broadway by the color of her hair. It is all one color if she has just arrived, but on some of the veterans you can find five or six different shades.

"A girl's eyebrows should conform to the shape of her face. Her eyes should be large and well set, with depth and radiance. They should be the length of one eye apart.

"Her nose should be one-third the length of her face. It should be straight and slightly indented where it meets the forehead.

"Her mouth should be as wide as her eye and half again as long as her eye. The lips should be clean cut, neither too thick nor too thin.

"When a girl comes seeking a job as a dancer, she is unnatural and self-conscious. I begin by talking as pleasantly as possible about something quite off the subject of her work, so that she may forget her pose and reveal her real self. In most cases, too, the girl has been primping carefully and has had enough sleep to look her best. If she is wise, she has been sparing of make-up.

"It is necessary to figure her stability and character as well as her appearance. She will not remain pretty if she doesn't lead a reasonably simple and restful life. Fatigue shows first in the eyes, which lose their clear depth and become shadowed."

Size doesn't make any difference to a girl seeking stage honors, according to Wayburn. She can find a place, whether she is four feet tall or six and a-half. There is a shortage of capable pretty girls.

NED WAYBURN.

Fortunately, lack of symmetry is not a hopeless fault. Wayburn took Miss Ann Constance, 16-year-old New York girl, as a pupil a year and a-half ago. She was five feet five inches tall and weighed 176 pounds. He placed her on a rigorous programme of diet and exercise. In less than a year she weighed 119 pounds and was a beautiful dancer.

Personality more than any other quality is essential for feminine charm, according to Wayburn. A dancer may have beauty and skill but be on demned forever to mediocrity for the lack of "the personality to punch her act across the footlights."

The outstanding young beauty of the 1924 theatrical season, according to Wayburn, is Margaret Shea, a New York girl appearing in his "Demi-Tasse Revue."

"Are these rules guaranteed sure fire?" a man asks Wayburn.

"Well, pretty sure," he answers. "Of course, a woman is always a woman."

THROUGH AGES

Centuries ago sturdy Norsemen realised the benefits of health-building cod-liver oil.

Scott's Emulsion

brings to you the same vital-nourishment that enabled these mighty men of old—exemplify strength.

Scott & Bowne, Toronto, Ont. 24-12

BARE SCANDAL IN WASHINGTON LIFE

Family Skeletons Rattle in Congressman Scott's Divorce Suit.

ALPENA, Mich., Jan. 6.—Reckless gambling, shipping liquor into this country in barrel lots and the loss of her possessions to pay gambling bills of Congressman Frank D. Scott, of Alpena, were charged in a cross bill filed by Mrs. Scott in their divorce suit here.

Miss Jane Kennedy, for years secretary of the Congressman, was named for "consistently poisoning the mind of the plaintiff against his wife by means of malicious and false talebearing." The cross bill also stated that Miss Kennedy obtained a trunkful of Mrs. Scott's possessions from a Washington storage company.

Scott, along with other representatives, frequented the "Boar's Nest" on K street in Washington, and spent huge sums of money gambling, the bill charged. To pay these gambling losses of her husband, all of Mrs. Scott's possessions were shipped to Congressman Royal C. Johnson, of South Dakota.

"The plaintiff's gambling losses were enormous," Mrs. Scott's petition stated.

Hearing in the divorce suit of Scott against his wife was resumed with testimony by Scott.

Alleged indiscretions of his wife with army officers, parties at the Scott apartment that lasted until the morning hours, and the entertainment of army officers in "an intoxicated condition" were related by the Congressman.

A cross bill filed by attorneys for Mrs. Scott charged her husband with extreme cruelty and desertion; while Scott's divorce petition charged cruelty and extravagant living.

The names of Major Harvey Burwell, Captain Wilbur B. Sumner, Lieutenant Don Sautelle and Harry Wyckoff, cashier at the Wardman Park Hotel in Washington, were brought into the records in Scott's testimony.

To support his charges that Sumner was entertained by Mrs. Scott when he was intoxicated, Scott said he forced his wife to confess after confronting her with a dress that was burned when Sumner carelessly dropped a cigarette on it.

CUTIE CONFESSES

(By Cynthia Grey)

Like Henry George, I am for men. For women are such bores.

All they can talk about is their looks, their clothes, the way they dance, and the men who are in love with them. It gets to be deadly dull.

Whereas men are really interesting.

How I love to listen to them when they tell me all about my looks, my clothes, the wonderful way I dance, and the way they are in love with me!

SPRING COLORS.

Lettuce and emerald greens are among the smartest of spring colors. Blue is also slated to play an important role.

STIRLING AND THE DISTRICT

Frank Sarles Secures Return of Car Stolen Over a Year Ago.

STIRLING, Jan. 6.— Mr. Frank Sarles, who had his car stolen from in front of the Methodist church on the 17th of October, 1923, by "Red" Ryan, has been successful in recovering it.

For some reason or other the police seemed to have lost track of the identity of the car and instead of it being returned to its rightful owner it was sold by auction. Mr. Sarles did a little detective work on his own accounts. He sent a full description of his car to the Department of Highways and asked the officials to claim it should a license for it be applied for. On Saturday, Dec. 20th, a little more than 15 months after the car was taken, Mr. Sarles was notified by the Department that his car was waiting for him in Toronto. He has it back in Stirling little the worse for its thrilling experience. The officials of the Department of Highways are receiving much praise for their good work in the matter.

Bowling Club.

The Bowling Club held a very enjoyable dance in the opera house last week and a good sum was realized for the benefit of the club.

Citizens were reminded of the passing of another year when at midnight, December 31st, the church bells began to ring, and truly, they "rang out the old and rung in the new."

The Annual New Year's Entertainment given by St. Andrew's Sunday School was a most enjoyable affair. All the parts of the different numbers being well rendered. Mr. Lindsay Meiklejohn was chairman. The proceeds amounted to over $100.00.

Mr. William West, who has purchased a half interest in the Stirling Creamery has also bought Mr. Geo. Whitty's residence on Gore street and Mr. Whitty has moved to the house on west Front street, formerly occupied by Mr. Samuel Hatton.

Died Suddenly

Mr. John Cuttle of Crookston, came here to visit his sister, Mrs. Wilson Hulin, was taken suddenly ill, and expired. The body was removed to his late home on the day he intended to return.

Postmaster F. Halin made a trip to Kingston, one day last week.

Roy Montgomery of Detroit, spent the holidays with his parents here.

Mr .and Mrs. C. McGuire attended the wedding of the latter's neice at Thomasburg on New Year's day.

The Ladies' Union of the Methodist Church are holding a ten cent tea at Mrs. Lena Mosher's on Tuesday.

Mrs. Royal Hennon of the 8th Concession of Sidney passed to her rest on Friday last after an illness of some months.

Miss Annie Mosher, who has been employed as stenographer in the office of Mr. Atkins, District Representative of Agriculture here, has resigned and with her mother, Mrs. L. Mosher, will leave for Oshawa in a few days.

The Rev. D. C. Ramsay, pastor of the John Street Presbyterian church, Belleville, occupied the pulpit of St. Andrew's Presbyterian church, on Sunday afternoon, his subject being based on the parable of the marriage of the king's son, Matthew chap. 22.

The annual meeting of the Ladies' Aid of St. Andrew's church will be held at the home of Mrs. Clifford Baker, the president, on Wednesday afternoon.

BUCKLEY'S BRONCHITIS MIXTURE

The Lightning Remedy for COUGHS COLDS BRONCHITIS

40 Doses 75¢

AT ALL DRUGGISTS "ACTS LIKE A FLASH"

HEART WAS WEAK NERVES ALL GONE

Mrs. J. H. Hallenbeck, 117½ Welland Avenue, St. Catharines, Ont., writes:—"I was in a gas explosion; it left me with a weak heart, and my nerves were all gone. I suffered everything; couldn't sleep, or endure any excitement, and when left alone I felt as if I could scream. I took dizzy spells, often falling and bruising myself. My mother read about your Milburn's Heart and Nerve Pills, and bought me a box, but having taken so many different kinds of medicine it just seemed that I did not have any confidence in any of them. I took one box of H. & N. Pills, and felt so much better I continued with them until I had used five boxes, and after I had taken them I did not need any more. I cannot praise, or recommend, Milburns Heart and Nerve Pills too highly after all they have done for me."

Put up only by The T. Milburn Co., Limited, Toronto, Ont.

KIDNAPPING THE FALLS OF NIAGARA

The Great West is stealing the Great Lakes and kidnapping the Falls of Niagara and an agitation is impending to prevent further depredations. Water in rapidly increasing amount is being diverted from Lake Michigan and directed into the Mississippi River and finally finding its way into the Gulf of Mexico, instead of the Atlantic Ocean, through the St. Lawrence River. The Canadian Government has already lodged a protest at Washington and it is likely that something will be done about the matter. All he country along the Great Lakes and the St. Lawrence River should be interested in this project directly and the country at large indirectly, for it means the partial extinction of the Niagara Falls. An effort has been made recently to interest the State of New York on account of the threatened drying up of Niagara and this may appeal to the State government sufficiently to join in some movement to stop the diversion of water. An unfortunate feature of the pilfering of the water is that it is practically wasted. The elevation is so slight in the contour of the country that the water which is stolen is enable to perform a very small service as compared with its possibilities if allowed to follow the natural course.

CHILDREN CRY FOR

Fletcher's CASTORIA

MOTHER:— Fletcher's Castoria is a pleasant, harmless Substitute for Castor Oil, Paregoric, Teething Drops and Soothing Syrups, especially prepared for Infants in arms and Children all ages.

To avoid imitations, always look for the signature of Chas. H. Fletcher. Proven directions on each package. Physicians everywhere recommend it.

MYSTERY SHROUDS YULETIDE TRAGEDY

Husband and Wife Found Dead in Gift-Strewn Room.

LOS ANGELES, Cal., Jan. 6.—Dead in the bedroom of their Hollywood bungalow, the bodies of Mr. and Mrs. Milton Holly, of New York, were found by the police, who have on their hands to-day a mystery apparently as engrossing as any in recent history of the famous film colony.

The couple had been dead since Christmas; yet a search of the bungalow failed to reveal the manner in which they died.

Holly, who is reported to be wealthy, was 65, and his wife 55.

No evidence of the couple's having been poisoned was found in the preliminary investigation.

Mrs. Holly was found in bed, fully clothed and with the covers pulled closely around her. Blood-stains were about her nose and mouth, indicating a hemorrhage. Holly was lying on the floor, also dressed.

The room was in order. Christmas packages were banked around a small tree.

Theodore Covell, of Burbank, a nephew, said the Holly's spent Christmas at his home and were apparently in good spirits. He scouted the suicide theory.

The report of autopsy surgeons is awaited, when it will be determined whether stomachs of the two contain poison.

Christmas cards and gifts found in the house are being examined. One religious book from Holly to his wife bore the notation, "Merry Christmas to Toots from Hubby."

Another religious book was found at Mrs. Holly's side. It was opened at a page which had this paragraph underlined:

"Life is deathless. There is more after that which is called death. There is more in seeing and hearing spiritually than materially."

PETERBORO SKI AND SNOW-SHOE CLUB NOTES.

The board had a busy session last night at the Y.W.C.A. Thirty new applications were passed.

Arrangements were completed for the initial hike to-morrow (Wednesday) evening. Looks as though it will be good. Bean feed 'n' everything.

Members are asked to meet at the Y.W.C.A., Simcoe street, at 7.30 sharp.

The prevailing mild weather, with a little frost, will make ski-ing and snow-shoeing good.

BABY'S COLDS

Children's delicate digestions are easily upset by too much "dosing." Still, the little ones' cold troubles cannot be neglected.

At the very first sign of croup, sore throat, or any other cold trouble, apply Vicks VapoRub over the throat and chest. There is nothing to swallow—you just rub it on. Colds go over night, crop is usually relieved in 15 minutes.

NEW FURNITURE LATEST CRAZE

Mysterious Cabalastic Signs of the Merchant on the Tag.

CAN THEY AFFORD IT.

Furniture shop windows must have acquired a renewed interest for everyone of us with the rumour now current that prices are to be cut. This is one of those items of news that break through the mere everyday aspect of plain business facts into an atmosphere of romance.

A cut in the rates for butter or bicycle tyres may interest a vast number of people, but without stirring happy associations of a sentimental kind. Prospects of cheaper furniture, on the other hand, arouse the most delightful sympathies for the most popular people in the world—young lovers.

It is surely one of the really attractive sights in the city, the unobtrusive halting of young couples beside the show at the front of a big furnishing shop, the comparison of mutual tastes, the distinction between youthful ambition and youthful exchequers. These young people are as fascinating as the show behind the glass. So many ardent aspirations are plainly apparent in their attitude.

"There's a lovely suite," you almost hear her saying. "Now, if we could put that in our house it would be lovely, if we could get a house——"

He thinks it looks pretty expensive. "Mahogany is an awful price."

They peer sideways to catch a glimpse of the label tied on to the leg of one of the chairs, and endeavor to distinguish between a mysterious cabalistic sign like "x b 13 y" that only the merchant understands, and some more coherent price.

He is obviously running over in his mind the possibilities of that hard-won handful in the bank. She is dreaming of the social rapture that suite would convey, the distinction of moving amongst these objects of grandiose dignity.

He has his vision of reclining in that deep armchair at the close of a day's work, smoking more contentedly than he ever can in "digs," talking things over with her as she perches on the arm of it. His satisfaction, you suspect, is personal.

Her's is in the thought of the effect that suite would have on the family, on her aunts, on the neighbors, on the girls who have already married and acquired suites just a little less to her liking. She sees herself sitting in that chair and pouring out afternoon tea into cups that are upon that table, and walking across that carpet to offer an impressed relation a seat in that capacious Chesterfield——

Can they afford it? Maybe now that the prices are on the move downwards there is additional hope!

These windows retain their fascination long after the happy couple are married and settled down to the steady process of wearing out the furniture they have decided upon. They have the attraction of the Might-Have-Been and they have the charm of the Some-Day-To-Be.

Perhaps they lose some of their appeal to unadventurous husbands satisfied to sink down into the same old chair (in spite of disjointed springs) and drop their cigarette ash upon the same old carpet.

But not for a woman. The great adventure of her first house plenishing never fully contents her soul. Her ambition reaches out from a plush suite to something florid in tapestry, from tapestry to lordly leather, from leather to the almost authentic antique. If she is house proud in the least, and every woman is, she would scrap all sentimental associations for real artistic worth, and replenish every room in the home.

So she may be seen brooding over these furniture displays—their fresh daintiness appeals to all her housewifely desires. She longs for the right to dust them.

But of all appreciators of fine furniture there is none to equal one who has been doomed for years to knock about in lodgings. To have lived among chipped gilt frames and faded engravings, and torn sofas, and antimacassars, and tables with weak legs, and armchairs with diseased spines and black marble time-pieces—that is to know the charm of furniture of your own—new, tasteful and comfortable.

DOES EVERY MEAL CAUSE YOU DISTRESS?

If It Does You Should Take Burdock Blood Bitters

Mr. M. P. Eldrige, Beaver Harbor, N.B., writes:—"I was troubled with my stomach for some time, and everything I ate seemed to distress me I tried many different medicines, but without any results. Finally I was advised to try B.B.B., and after having taken several bottles I was completely relieved of my trouble. I can now eat anything I wish, thanks to B.B.B."

Burdock Blood Bitters puts the stomach into perfect shape by promoting proper digestion; and during the past 46 years it has been on the market has made a reputation, second to none, for relieving all stomach troubles.

Put up only by The T. Milburn Co., Limited, Toronto, Ont.

ELECTION RESULTS.

COBOURG, Jan. 6.— Following are members of some of the municipal councils for Northumberland and Durham for 1925:

Cramahe Township—Reeve, S. A. Clarke; Deputy-Reeve, S. C. Murphy. Councillors, M. L. Drinkwater, W. E. Chesterfield, Geo. H. Campbell.

Clarke Township— Reeve, M. J. Holman; Deputy-Reeve, Thos. Patterson. Councillors, I. T. Chapman, Arthur McKay, Albert Morton.

South Monaghan Township — Reeve, Alex. Anderson. Councillors, W. C. Wood, H. C. Barnard, J. Perrin, Wm. McElroy.

Manvers Township—Reeve L. H. Staples; Deputy-Reeve, Sam Stinson. Councillors, Wm. McMaster, R. Gray, Bert Richardson.

Newcastle Village— Reeve, Dr. J. A. Butler. Councillors, W. F. Rickard, H. S. Britton, J. H. Gibson, J. H. Jose.

Haldimand Township—Reeve, Peter Haig; Deputy-Reeve, A. R. Mackenzie. Councillors, Zeba Hornden, Stanley McBride and Bertram Hoskin.

Hamilton Township— Reeve, R. G. Holdsworth; Deputy-Reeve, W. J. Jibb. Councillors, T. Bradshaw, R. E. Drope and M. Greer.

PRINTED SILKS.

Printed silks are very much used for coat linings, the brilliant colorings being in the lead.

Beauty

A Gleamy Mass of Hair

35c "Danderine" does Wonders for Any Girl's Hair

Girls! Try this! When combing and dressing your hair, just moisten your hair brush with a little "Danderine" and brush it through the hair. The effect is startling! You can do your hair up immediately and it will appear twice as thick and heavy—a mass of gleamy hair, sparkling with life and possessing that incomparable softness, freshness and luxuriance.

While beautifying the hair "Danderine" is also toning and stimulating each single hair to grow thick, long and strong. Hair stops falling out and dandruff disappears Get a bottle of delightful, refreshing "Danderine" at any drug or toilet counter and just see how healthy and youthful your hair becomes.

Where shall we go this evening?

FREQUENTLY you decide to spend the evening in town with some friend. The first part is easy. Dinner at a pleasant restaurant. But afterwards . . . What will you do to carry on this business of having a good time?

Easy! Three cents. An evening paper. A glance at the advertisements, Suggestion—agreement, and you're off!

You didn't go around to the different theatres, to be driven to an unsatisfactory choice by fatigue and time. If it's worth while to consult the advertisements about amusements, how much worth while must it be when it comes to the spending of he household money.

Read the advertisements. They place before you the full choice of the trustworthy goods in the market. They describe advantages, and give you full information before you have to stir out of your chair. Pursue for every article you buy the method you use when it comes to amusements.

The way to be sure of what you buy is to buy advertised goods.

Reading advertisements is an education in better buying

A PAGE ABOUT PEOPLE

Sidelights on Men and Women in the Public Eye

T.P., M.P., LAYS A WREATH ON TOMB OF CANADA'S SON

Veteran Journalist-Parliamentarian Pays Sincere and Heartfelt Tribute to Late F. C. Wade

WHEN F. C. WADE, K.C., agent-general for British Columbia in Great Britain, died in London last month, the Dominion of Canada lost an outstanding son. He was an expert publicist and for recreation wrote letters to the London Times. His early training as an editorial writer on the Toronto Globe, the Winnipeg Free Press and the Vancouver Sun made writing almost second nature to him and many an English magazine and newspaper carried short articles on Canadian subjects from his pen.

Late F. C. Wade

And now that he is gone, Englishmen with whom he came in almost daily contact miss him keenly. T. P. O'Connor, M.P., father of the British House and dean of journalists, has publicly paid his tribute to the late agent-general in the London Times, a tribute which is one of the most unique compliments ever paid to the work of a Canadian official.

"Fred Wade dead," writes T. P.—"that delightful figure with the round, jolly, quizzical and, above all, good-natured face—active every moment, ubiquitous, bringing with delight all his friends together, working out everything that might lead to the benefit of British Columbia, and then in his few hours of leisure tramping through all the haunts of literary London; he could tell you something of the haunts of Charles Dickens, but equally well of the haunts of Ben Jonson or William Shakespeare. Above all cults of great Englishmen was that of Gen. Wolfe; he tracked down every trace there was of the general who won Canada for us; he was always insisting on doing honor to the gallant soldier who died so nobly at the end of the world-resounding victory.

"Fred Wade was a brilliant, all-round man, and he had that variety of profession which belongs to the Transatlantics, for he was a journalist, a lawyer, a politician, an official. Wherever there was a difficult job Fred Wade was sent to deal with it; such, for instance, as in the region of Yukon at the moment when the Klondyke discoveries of gold brought all the adventurous and rough elements of the world which a mining camp always invites. He had tact as well as courage; above all, he was one of those men who are loved by everybody at first sight. He devoted himself to his duties as agent-general for British Columbia with a zeal that perhaps helped to shorten his life. He actually lived in a small and modest flat at the top of the offices of British Columbia in Regent street. There lived with him his small family of wife and one daughter—he had a son in Canada—two devoted women and as lovable as he was himself."

Hundreds of Manufacturers Led by One Canadian Child

Miss Edith Ashcroft, of Kingston, Ontario, is Just About the Champion in Slogans

THE amalgamated ice cream manufacturers of this our great dominion and of the republic to the south have been girding up their apron strings and preparing for industrial battle. They, like every other collection of business men, are fighting for trade, and their white-coated, white-aproned ranks are being led by a little child.

This little child is Miss Edith Ashcroft of Kingston, Ontario, at the top of her class at the collegiate and as bright as a new dollar. The county records show her to be fourteen years old.

The battling these days is being done through the advertising columns. As any advertiser can

Miss Edith Ashcroft

explain, one of the most helpful aids in this kind of a campaign is a slogan. A good slogan may win the day and a bad one may lose it. So the heads of the ice cream businesses of nine provinces and some forty odd states went out into the highways and byways and offered one thousand dollars for one.

They received 110,000 contributions, and from this avalanche of brain waves they picked the suggestion of the 14-year-old Canadian girl. She was vaguely described as "somebody away up north in Canada," but few of the association's members realized that they were indebted for the idea to a veritable youngster.

This is not the first time that Edith Ashcroft has substantially fattened her bank account by means o these slogan contests. She can be considered a candidate for the championship. On two previous occasions, commercial concerns conducting continent-wide searches of this nature have awarded her the laurels.

Miss Ashcroft has a thorough-going system of working out a trade symbol. She jots down mentally all the famous slogans she can think of. Next she considers the varying features of the product which she desires to glorify at the moment and boils down her synopsis of its outstanding characteristics to a phrase of five or six words. That is her whole secret.

As her photo shows, she is not the younger flapper type. Even bobbed hair seems to have no charm for her. She is wrapped up in her studies.

She is the daughter of Dr. Robert Garside Ashcroft and Dr. Edna Earle Ashcroft, of Kingston, Ontario, and when she successfully concludes her course in the collegiate institute of that city, she will go on and seek further honors at Queen's University, meanwhile, if possible, garnering in a few slogan contest prizes by the way.

One of the ice cream producers presented her photograph to a group of his brother pure food experts. "Study it," he said, "but don't let it fall into the hands of any of the college professors, Philadelphia lawyers, learned psychologists, cross-word puzzle experts, Martian scientists, students of revolution, doctors of law, or mah jongg experts, for very one of them would feel like walking out behind a barn and kicking himself in the slats, biting himself in the arm and barking like a dog."

And that—whatever it may mean—represents the attitude of the ice cream industry of the American continent to Miss Edith Ashcroft of away up north in Canada.

SWEET, COOLING SEWER

AMONGST a number of good golf stories told by the famous professional, James Braid, is one concerning a crusty old gentleman, gouty as well as golfy, who happened to be playing over a course through which, in front of a green on the outward and inward halves, there ran a fine, clear crystal brook.

On the way out the old gentleman had a beautiful shot as he approached the brook, and had the great pleasure to see the ball sail across and land on the green opposite.

"Beautiful course," he remarked. "How glorious it is to have such a sweet, cooling, crystal stream running through a golf course."

On the way back, the old fellow had the misfortune to put his ball into, instead of over, the stream, whereupon he lashed out with this volley of vocables:

"Who the deuce could play on a course with a sewer in the middle of it?"

Sponsors the Latest of Canadian Liners

HON. MARGUERITE SHAUGHNESSY, charming daughter of the late Lord Shaughnessy, who a few days ago acted as sponsor at the launching of the new Canadian liner, "Princess Marguerite", which will be an important addition to the vessels plying on the Pacific coast.

HAD LOTS OF EXPERIENCE IF THAT MEANT ANYTHING

AMONGST many good stories told by Miss Norma Talmadge, film star, is one concerning a somewhat down-at-heels individual who applied for a job as a "super" at a studio where she was rehearsing.

As it happened, the producer did want a super just then, but he was somewhat dubious as to the applicant's capabilities.

Looking him up and down he asked: "Are you an actor?"

"I am," was the reply.

"Ever had any experience of acting without audiences?"

"Acting without audiences," answered the seedy one sadly, "is responsible for the unhappy position in which I find myself to-day."

HE SHOULD SURELY HOLD SOME KIND OF A RECORD

CAPTAIN STATE is the well-known Canadian lecturer who during the war had the unique distinction of recruiting a whole battalion himself. He was lecturing in London on one occasion when a man, looking as if he had never heard of prohibition, staggered down the aisle and, seating himself in the front seat, asked: "Would you tell me how long you have been lecturing?"

"About seventeen years," was the reply.

"Well, I think I'll wait, because you should soon be through," the illuminated one remarked.

Young Canadian Cadet Solved Prince's Problem

Question of "When Do We Eat?" Seemed to Have No Solution

IN 1918 at a large aerodrome in the British Midlands, it was found that it took too long for the several hundred officers and flight-cadets to be served at lunch, and therefore a cafeteria was put into operation. The Duke of York was a member of the mess and sometimes invited his younger brother Prince Henry to spend the week-end with him.

Shortly after the new rule had been introduced, Prince Henry, who at the time was a cadet at Sandhurst, came up to Cranwell to stay with his brother for a day or two. They came in together for lunch and went over to the long tables running across the centre of the mess to help themselves to whatever happened to be on the bill of fare that day. A naval commander, who happened to be visiting Cranwell, arrived at the table simultaneously with the two brothers, and all three halted about a foot away.

Duke of York

The brothers waited for the naval commander to help himself first, because he was senior in rank, whereupon the naval commander smiled, looked embarrassed, but did not do so, and for some seconds all three stood there looking most uncomfortable. To their obvious relief a Canadian cadet, who, strictly speaking, should not have been on that side of the table at all, finding that for some mysterious reason the three people in front of him had suddenly become incapable of movement, squeezed in front of them, picked up a plate, and marched off with it.

Royalty and ranking officer exchanged tolerant grins of relief, and, grabbing a plate apiece, proceeded to the business of luncheon.

LAMP POST NECESSARY DURING AN INTERVIEW

DON MARQUIS, playwright, humorist, author, poet, is an adept at avoiding interviews.

The only place where he grants them is on a New York street corner where he can lean against the lamp post in perfect comfort. To a charming young lady journalist who waylaid him at home surrounded by his daughter Barbara, a pet dog, and golf sticks, he explained why he doesn't like interviews. Marquis has never forgotten the embarrassment of his first one.

He was a cub reporter assigned to interview Booth Tarkington, a practically unknown young man from the west whose first play was being produced on Broadway. It was also Mr. Tarkington's first experience. "Well, there we sat," remembers Don, "neither of us knowing what to say. Finally I gave up in despair and made my exit with more speed than grace. Oh, I wrote the interview all right, but ever since I've been a firm advocate of a list of questions made out beforehand."

WRONG MR. CHURCHILL

REMARKING that it was never wise to jump at conclusions, Mr. Winston Churchill told a good story the other day in order to illustrate his point.

It concerned a lecturer who was holding forth on the subject of "Fear."

"Only those who have been aroused from sleep on board ship by the terrible cry, 'Man overboard!'" said the lecturer, "can fully realise its terrible meaning."

"That's not right," interjected a little man in the audience. "I heard it once when I was not aboard a ship, and I realised it more than anybody."

"You couldn't," objected the lecturer. "You might think you could, but you couldn't."

"Oh yes, I could," persisted the little man; "I was the man who was overboard."

SHELVING A SAINT

FOR over three centuries a certain Brazilian regiment has been under the patronage of Saint Anthony, who has appointed its honorary colonel to commemorate an action in which the regiment distinguished itself. The salary attached to the rank was paid to the Little Sisters of the Poor.

The present minister of war, however, does not consider that Saint Anthony is worth his salary, and has come to the conclusion that it is time that the appointment and the salary should cease. But the economy had to be effected decently and in order, so the following communique was issued and has been causing much amusement in Brazil:

"Colonel Saint Anthony, of Padua, of the —— Regiment, having completed three centuries of service, is now gazetted General and placed on the retired list."

Betrayed by Trust

HE was a burglar. After effecting an entrance into the bank he found his way, easily enough, to the strong room. When the light of the lantern fell on the door he saw this sign written in red letters:

"Save your dynamite. This safe is not locked. Turn the knob and it will open."

For a moment he ruminated.

"Anyhow," he reflected, there's no harm in trying it if it really is unlocked."

He grasped the knob and turned it.

Instantly the office was flooded with light, an alarm bell rang loudly, an electric shock rendered him helpless, while a panel in the wall opened and out rushed a bulldog which seized him firmly.

An hour later, when the cell door closed on him, he sighed:

"I know what's wrong with me. I'm too trusting. I have too much faith in human nature."—Answers.

NOTED CANADIAN AUTHOR YET HE'S ALMOST UNKNOWN

Adjutor Rivard, Signally Honored by the French Academy and by Rome, Now Becoming Famous Here

WHEN a Canadian is internationally famous, it would seem useless to add that he must be well-known from Victoria to Halifax. But this does not happen to be the exact truth in one case at least. One of the most widely and justly noted of Canadian authors and jurists is Adjutor Rivard. Yet to several million Canadians, even his name is unknown.

In French literary circles, his reputation is as outstanding as that of almost any living Canadian or American writer. He is the author of seven volumes. He has been signally honored by the French Academy, a rare thing for a Canadian. His book, "Chez Nous," was "Couronne" by that body of intellectual immortals and awarded a notable prize. His writings, all in French, have been read from one end of that country to the other. They have had an amazingly large circulation in the province of Quebec, but up until a few weeks ago they were practically unheard of in other parts of Canada.

He has made an intensive study of the French language as it is spoken in Quebec, and a number of his works deal with this. They include "L'Art de Dire," "Le Manuel de la Parole," "Bibliographie du Parler Francais au Canada," "Etudes sur les Parlers de France au Canada." As well as "Chez Nous," he has written "Chez Nos Gens" and "La Liberte de la Presse."

His efforts in the line of fiction are written in a simple and direct style. In "Chez Nous," for instance, they are short vignettes of the ordinary life of the very ordinary people, little slices of life reproduced with a vividness that no camera could ever equal.

But Adjutor Rivard's reputation is not solely literary. He is an outstanding leader in the law in a province which is famed for its lawyers. In 1921 he was made a judge of the court of the King's Bench in Quebec. He is in addition an educationist, the professor of French elocution in the faculty of arts at Laval University, and professor of international law in the faculty of law. For his services Rome made him a chevalier of the Order of St. Gregoire. Adjutor Rivard, then, is a Canadian who has been selected by two foreign countries as a man deserving the highest awards while still practically unrecognized by eight of the nine provinces in his own country.

Born in 1868 in the village of Rochelle, he was educated at the Quebec seminary and at Laval University. He holds the degrees of

Adjutor Rivard

master of arts, "docteur en lettres" and "docteur en droit." He is the founder of the "Societe du Parler Francais" and director of "Le Parler Francais."

At Last, in English

CANADIANS who read only English now have an opportunity for the first time of familiarizing themselves with his work. The late W. H. Blake, whose translation of "Maria Chapdelaine" stands out as a milestone in Canadian literary history, completed an English version of "Chez Nous" just before his death. Critics already hail it as a work of most unusual merit.

Sir Charles Fitzpatrick, formerly lieutenant-governor of Quebec, played a large part in bringing the work of JudgeRivard to the attention of the other Canadian provinces. On one occasion when W. H. Blake came to lunch with him and discuss a possible change of title, they became so wrapped up in their subject that the luncheon appointment drifted on into an all-afternoon session, continued as a dinner, and then stretched on through the greater part of the evening.

When the publication date of the book was approaching, W. H. Blake dropped into the offices of the house in Toronto which was bringing out the book. He sat in the office of one of the heads of the firm with a group of its chief executives around him. He held the manuscript in his hand, but he knew its every word so well that he did not need to look at it while reading. In a firm, clear voice, he gave the last story in the book, a few hundred words on the death of a simple old habitant of a passing generation, pere Anselme. A number of his listeners were frankly weeping as he finished. Blake stood up, shook hands, and left to make a short trip to the Pacific coast. He never returned. Two weeks later a wire came bringing news of his sudden death.

"I'VE just had my watch mended an' it'sh shtill wrong."

"Why, wha'sh matter with it?"

"It's pointin' to noon, an' it'sh midnight."

IT must be almost as hard for the soldiers of China to tell what army they belong to, as what they are fighting for.—Portland Evening Express and Advertiser.

WE never despair of the spendthrift. There is always a chance that the people will recognize his gift of extravagance and elect him to an important public office.—Columbia Record.

He's a Likeable, Slangy, Wild Man —the Life of the Legislative Party

Dick Burde, M.P.P., B.C.'s Roaring Political Humorist, Calls Attorney-General "Alex" and Shouts "Attaboy, Tom," as His Friend Addresses the House— Represents "the Lumbermen, the Miners and the Bootleggers," He Says

HE prefers to be called Dick Burde, but he is sometimes referred to in the newspapers as "Major Richard J. Burde, M.C., Soldier-Independent member for Alberni in the B. C. Legislature."

Therefore unless he becomes altogether too obstreperous, even Mr. Speaker leaves him alone—and with good reason for he is liable at any time to challenge the speaker's ruling, thus holding up the business before the house.

This year owing to the infinitesimal majority with which the government is trying to carry on, Major Burde's sallies are being received with great apparent enjoyment by the occupants of the government benches. "Watch him dance to the tune of the member for Alberni," said the Hon. R. H. Pooley, new leader of the opposition, in an attack on Premier John Oliver, the other day; "The member for Alberni will play a tune that sounds something like beer, and he'll dance."

Dick Burde is absolutely no respecter of persons. During the session of 1923 he wished to delay the settlement of some measure before the House which Attorney-General Manson wished to have passed without delay. Burde rose and launched out with long rambling speech about everything and nothing and when the attorney general suggested he was out of order he answered, "Well, I'm going to speak, order or no order, and I'm going to keep right on talking till six o'clock."

Seeing there was no help for it, the attorney general moved the adjournment and Burde said jubilantly, "All right, Alex, I second that motion," and sat down amid the smiles of the opposition members.

Dick Burde is the sort of individual for whom war was invented, a natural born adventurer, a swash-buckler of the twentieth century. Joining the 67th regiment in 1915, he was later transferred to the 102nd with which he went to France, and he was almost continually in the area of hostilities until he was sent to England in 1918 suffering from the effects of mustard gas, and a burst ear-drum. He received the Military Cross for gallantry in action.

Returning home in 1918, he resumed the position of editor and proprietor of the Port Albern. News; and at a by-election on January 11th, 1919, was elected by acclamation to represent Alberni in the provincial legislature. He was returned in 1920 and again in June of this year.

If Dick Burde were half as much of a fool as he sometimes tries to appear, it is certain that Alberni would have found some other representative ere this; but in spite of his eccentricities, and they are legion, he does get things done. No one likes to be held up to ridicule and that is an art of which he is a past master.

His Husky Grandmother

SPEAKING in 1923 on the lumbering situation, Major Burde protested vigorously against the exporting of logs in the rough across the American border, thus taking work from the Canadian working man. "I'm not afraid of American retaliation," said Major Burde. "I'm a United Empire Loyalist. My old grandmother beat a bear to death with her fists. Some of these young immigrants from the old country, such as the second member for Vancouver may learn something from a 120 per cent. Canadian. I'm over-proof."

"Overproof" seems a fitting term to use in describing the legislative wit. He has been heard to declare in the house that, "I am here to protect the interests of my friends the lumbermen, the miners and the bootleggers."

There can be no doubt that the member for Alberni was responsible for the passing of the eight hour day law. He had been hammering away at the government for several years, till in 1923 he wore down their opposition, and a law was passed, though it has not yet been put in force.

Speaking against a grant for the University of B. C., Burde declared the higher branches of education were of no use to anyone. "Did Dick Burde have a university education?" was his clinching argument.

He is a tall rather good looking man, perhaps verging on his middle fifties—as he declared in the House the other day that he sold papers on the streets of Winnipeg forty-four years ago. There are people who declare that he is a species of genius, and that if he had elected to go after it, he might attain any position in the country's gift. But he is probably happier buccaneering for beer by the glass—his special crusade this year—with his equally ribald, but less imposing friend, Tom Uphill, miner member for Fernie, whose rough and ready speeches he encourages by calling out "Attaboy, Tom," to the speaker's great distress.

IF ONE DOG IS PLENTY WHAT ARE THIRTY-TWO?

ONCE a dancer, always a dancer, does not apply to Mrs. Vernon Castle, lately returned to England. She declares that she has absolutely given up her dancing, and she seems to mean it.

Meanwhile, she is not living in idleness. She possesses nine horses, thirty-two dogs and twenty-eight birds, and these take some looking after. They influence her life so greatly, in fact, that she never wears lace dresses lest her thirty-two dogs should tear them to ribbons, while she never wears the fur of domestic animals lest her own domestic animals should feel hurt.

A CERTAIN country rector used to wait until the squire arrived before he began his service. One morning, however, he quite forgot him, and began: "When the wicked man——"

"Stop, sir!" said the clerk. "He ain't come yet."

He's a Magnet for Cartoonists

HIS HONOR, the Lieutenant-Governor of Ontario, Col. Henry Cockshutt, has long been a noted Canadian for a variety of reasons. He has been mayor of Brantford, president of the Canadian Manufacturers' Association and commander of an overseas battalion. During his period of office, Government House has made many new and important contributions in the cause of international and interprovincial good-will. But it remained for a small group of artists and illustrators to grant him a unique distinction. These men were discussing the faces of prominent Canadians in an effort to decide which one lent himself most readily to cartooning. They began with Premier King and others of the Dominion cabinet, W. F. MacLean, M.P., Stephen Leacock, Sir James Wood, Sir Thomas White, Hon. Arthur Meighen and a host of others. The discussion was highly technical so that it is hard to say how the selection was made. It is sufficient to know, however, that Ontario's Lieutenant-Governor won by a close margin, and the layman can come to his own conclusions after examining the sketch reproduced here.

PADDLERS HERE TO MEET PETES; ARE DANGEROUS

Hamilton Senior O. H. A. Team Present Same Line-Up As in Parkdale Game.

RODDEN REFEREE

Fans Are Reminded That the Rink Will Not Be Open Until 8 O'clock.

The Line Up.

Hamilton R.C.		Peterboro
Quinn (1)	Goal	Dwyer
Galbraith (3)	R.D.	Parker
Garvie (2)	L.D.	McLeod
Brown (4)	centre	Collins
Marsh (6)	R. W.	Bailey
Kirk (5)	L.W.	Ranger
Goudie	sub.	Rose
Wright	sub.	Burgess

Referee—M. J. Rodden, Toronto.
Game called at 8.30 p.m.
Rink open at 8 o'clock.

The Hamilton Rowing Club team arrived at noon today with the players all in good shape and confident of making the S.P.A. winners extend themselves to limit in tonight's senior O.H.A. fixture at Brock St. Rink. With the same line up as held Parkdale to a 3-2 score and came decidedly close to taking a fall out of the Toronto paddlers the scullers hope to edge into the win column tonight at the expense of the Petes and the home crew will be making a mistake if they regard the visitors as not decidedly dangerous. However, there is not much chance of the blue and white players falling into that delusion for the showing of the Hamilton team against Parkdale was a warning that could not be disregarded and the Petes are all set for a tight struggle tonight.

The new plan of not opening the rink to the public until 8 o'clock is expected to make the ice conditions good and everything points to a game full of excitement and interest.

Mike Rodden, one of the best referees on the O.H.A. staff has been delegated to handle the bell and the teams will have to play hockey all the way with the well known "M.J." in charge.

The crowd promises to bulge out the sides of the Brock street igloo.

CHURCH HOCKEY TO TRAIN YOUNGSTERS

Three Leagues Commence a Schedule Soon.

DOUG. LOOMIS PRES.

There will be three divisions of a City Church Hockey League which will give the youngsters a chance to chase the puck in organized games this year and develop in the future stars of the game. These divisions will be Midget, under fourteen years of age Juvenile, under seventeen years; and Junior, under nineteen.

Doug. Loomis, physical director of the Y.M.C.A. is president of the league and a number of enthusiasts have lined up with him to push the movement across.

All the churches have been notified and most of them have availed themselves of the opportunity by entering teams. All players must be bona fide members of the Sunday School for which they are playing and this most be certified to by the superintendent and the pastor of the church. This is about the only distinctive rule of the league.

Already the teams are getting out to practices and the schedule will likely start next week. The Collegiate rink will be the home ice for the northern parts, while Mark Street will be the native campus for the East City teams, and the Cognawaga' rink will be the scene of the South-enders home games.

The schedule will be announced in a few days.

BOSTON 2, ST. PATS 3.

Bruins Can't Get Into the Winning Column—Game Was Fast.

BOSTON, Jan. 6. — (Canadian Press).—St. Patrick's won a fast game from the luckless Boston Bruins last night by the narrow score of 3 goals to 2. On their last visit to Boston the Irishmen routed the locals 10 to 1, and the difference fairly represents the improvement in Art Ross's proteges.

The Bruins were in vastly better form than they showed in the early season, and worked hard. The game was less rough than previous engagements here, with St. Pat's drawing the bulk of the penalties.

Curling

CAMPBELLFORD, Jan. 6.—The following games were played last evening:

Dr. Bussy		A. Reindau	
G. Haig		M. West	
J. Gay		H. Denike	
E. Tait		S. J. Moore	
Skip	6	Skip	12
C. Duncalf		T. S. Baker	
J. Poulton		C. Davidson	
W. Meiklejohn		Jas. Gay	
P. J. Kelly		F. J. Smith	
Skip	10	Skip	9
G. Stephens		Dr. Murphy	
P. Denyes		R. Bell	
A. G. Thompson		A. J. Meyers	
D. W. Douglas		R. H. Cole	
Skip	11	Skip	13

RED LEGON INJURED.

Peterborough Student With Queen's Team Hurt at Pittsburgh.

"Red" Legon the Peterboro boy who has been playing with Queen's University Inter-collegiate team will be out of the game for some time as the result of an accident while playing for Queen's against Yale University at Pittsburg on Friday night. "Red" suffered a broken collar bone and was badly bruised about the right leg when he crashed into the railing after being checked.

KELLY SIGNED ON O'CONNELL'S TEAM

Giants' First Baseman Involved in Miniature Tempest Through Basketball.

New York, Jan. 5.—George Kelly, first baseman of the New York Giants, was the centre of a miniature baseball tempest today as a result of revelations that he had signed to play with a San Francisco basketball team whose roster also included Jimmy O'Connell, former Giant outfielder, banished from baseball for attempted bribery.

The outstanding development was a sharp declaration from President Heydler of the National League that he would favor Kelly's suspension from baseball if facts reported from San Francisco were borne out. This statement prompted immediate dismissal of O'Connell from the team by the president of the basketball league, who asserted a desire to avoid any embarrassment for Kelly.

Kelly, it was brought out, had not yet played with O'Connell, nor had the club, in fact, planned to use the two in the same games, but the removal of the latter was not construed by President Heydler as clearing Kelly's connection with the situation. The National League executive, while reticent to discuss the matter, indicated his belief that the damage already had been done by the Giant first sacker in originally agreeing to play on the team which included O'Connell. Whether or not he actually associated with the banished player, he held was merely a technicality.

OSHAWA JUNIORS BEAT PORT HOPE

Outscored Hopers By 7 to 5 —O'Conner Starred for Oshawa.

OSHAWA, Ont., Jan. 6.—(Special—Diddy Rowdens, juniors including his sixteeen year old son from Port Hope, came up to Oshawa last night to do battle with Coach Blanchard's church league entry in the local O.H.A. group and the hopes made a real argument of it for the first two periods, the score at the end of the first twenty minutes being Oshawa 3, Port Hope 2. While in the second period they added two to Oshawa's one making the score a tie. Four all was the count, when the bell rang for a rest. The Port Hope youngsters faded in the final and were backed up on their own goal, Oshawa scoring three to their one, making the score at full time Oshawa 7, Port Hope 5.

Conlin and a new boy O'Connor were the best for Oshawa, while Rowden, the diminutive youngster from Port Hope, caught the eye of the local fans.

The line-up,—Port Hope — Goal, Noble, Defence A. Highfield and R. Snad; centre Dawley, Wings D. Highland and Rowden. Subs—McCullough, Hayden and H. Wade.

Oshawa—Goal, Bentley, Defence, Lowe and Conlon, centre, Walker, Wings, Kennedy and Miners. Subs Atkinson and O'Connor.

Referee—"Dinner" Smith, Whitby.

CURLING NEWS

The Oshawa Curling Club to-day announced the dates of their annual bonspiel as Tuesday, Wednesday, and Thursday, February 10th., 11th., and 12th. Another competition will be added to this year's spiel, the three cups being McLaughlin Trophy Eaton Trophy and the A. J. Sykes Memorial Cup.

WON THREE DAY MATCH.

S. B. Joel's English Cricketers Defeated South Africa.

DURBAN, South Africa, Jan. 5.—(Canadian Press Cable via Reuters) S. B. Joel's touring team of English cricketers won by 48 runs the three-day cricket match against South Africa which was concluded here this afternoon. In their opening innings the visitors secured 285 runs. South Africa declaring in their first innings with 211 runs for seven wickets. Stamps were drawn early on Saturday owing to bad light, and on the resumption of play to-day although fine weather prevailed the wicket was inclined to be tricky following the rainy week-end.

The English eleven were all out for 174 in their second innings on Saturday, and the South Africans continuing their innings to-day were retired when the score had reached the even 200, of which Neser contributed 52.

Following were the scores

S. B. Joel's eleven, first innings	285
Second innings	174
Total	459
South Africa, first innings	211
Second innings	200
Total	411

ADVERTISE IN THE EXAMINER.

TWEED INTERMEDIATES GO LIMIT TO HOLD YOUNG PETES IN PLACE

Seventy Minute Game Ends in Two All Score—Blue and White Make Good Start.

PLAYED IN TWEED.

Tweed Centre Man Uncorked Speed and Wicked Shooting—Was Always Dangerous.

Peterboro's Junior O.H.A. team forced the Tweed Intermediates into an overtime game on the Tweed Open Air Rink last night, when they battled the chunky Easterners for seventy minutes, the final count being 2 all.

Neither team scored in the first two periods, and it was a flukey one that the Young Petes were credited with in the third period. Milloy batted the rubber from a face-off twenty feet in front of the blue line into the Tweed net before the goalie saw it. The puck dribbled through the goalie's legs so slow that if there had been a hair in the road it would have stopped it. It was a lucky counter for the blue and white and was the causes of the fast clip set by both teams in the last stanza and overtime period.

Houston, who is a regular skating demon, was going like a house afire night, and completed a beautiful rush when he recovered the rebound on a fast shot and slipped the equalizer past the Peterboro' net guardian.

McDougal Good.

McDougal made a beautiful lone effort a few minutes later when he skated the Tweed forwards off their feet, dashed in on the defence, fooling them and then, with nobody but the goalie to beat he lifted the puck high over the net. The Petes were forcing the play at this stage of the game and with both teams giving all they had and the puck being carried from one end of the rink to the other, it looked as if either one of the teams would drive one past the goalie and pocket the game before the gong sounded.

Forwards Fast.

Houston and McGowan, on the Tweed forward line, had not slackened up any, and were going faster than ever, working in some nice combination plays that would have been profitable had it not been for the steadiness of the Peterboro' goalie, Le Barr, who was clearing everything that came near him, and although the lighting of the rink was bad he picked them off just the same. This is one of his first games in the Junior O.H.A., and after the showing he made last night, he certainly is the kind of a man for the Young Petes, who have a championship team this year by all prospects.

"Slim" Le Barr and Lambert Collins on the defence teamed up well in the first two periods, but when Collins was hurt in the second period he was replaced by Johnston who ably filled his position, using his weight to good advantage. Up on the forward line, Cheu, McDougal and Ridpath showed lots of pep, and although bounced around considerably by the homesters they put up a dogged battle showing some of their ablity to back check. Milloy and Maudsley were subbed with the forwards and showed lots of class. On the attack, Milloy, McDougal and Ridpath were the dangerous ones, while Maudsley and Cheu were always effective and broke up a good many of Tweed's threatening rushes.

Goalie Unbeatable.

Wager, the husky net guardian for Tweed, was the man who held the fort for the Tweedsters. He performed like an old veteran of the "twine cage" and saved and broke up rushes several times when goals were almost certain. On a beautiful lone rush in the second period, Harry Cheu eluded the whole Tweed team, but the goalie, who was left to face the onrushing puck carrier. Cheu tore right in on top of him, but the goalie made sure of it when he flopped down in front of the net, taking the rubber in the body and robbing Cheu of a counter.

Houston was the big man on the firing line for Tweed, scoring one of their goals and figuring in the majority of rushes made by the Tweed team. He was all over the ice at once, and could stick-handle like a wizard. His performance was wonderful and M. Geraldi and McGowan are not to be forgotten, for they turned in a lot of useful work. Both A. Geraldi and Quinn, the burly defence men, uncorked a lot of speed and rushed well, but Quinn, although the better of the two, was too much inclined to get the man instead of the puck and was chased several times for bouncing the kids about.

Tweed Takes Lead.

All hopes for a victory were swept from the Petes when M. Geraldi bulged the Peterboro net in the first five minutes of the overtime period, taking the lead. Tweed did not fall back and play a defensive game for the next five minutes, but brought their men up in an attempt to pile up a lead and show the fans that they could give the juniors a real trimming. They tore around the old ice box as if they had just stepped on the ice, and when the Petes did get a shot at Wager in the nets, they either shot wild or bored it right at the goalie. Scotty Maudsley missed a beautiful chance for the equalizer when he failed to raise the puck off the ice on a close-in shot.

With one minute to go Le Barr took the rubber from behind his own nets and headed straight down centre ice. Milloy went with him, taking a pass at centre ice and then slipping it back to Le Barr when they came to the defence. Le Barr glided through between them and flipped a nice one into the corner of the net, tieing up the score. When the period ended the count was two all, and on account of the Petes having to play in Lindsay on Wednesday the Tweed team showed great sportsmanship in not requesting the Petes to play off the tie.

Walter Jackson of Peterboro' handled the bell.

Salmon Absent.

The Juniors were without the assistance of their crack left-wing player, Salmon, last night, but he will be in action with the blue and white in Lindsay on Wednesday night and the locals should be in shape to hand the Scugog boys a trimming in their own ice box.

Line-Ups.

Tweed. — Goal, Wager; defence, Quinn and A. Geraldi; right wing, McGowan; left wing, M. Geraldi; centre, Houston; subs., Loney, Truesdale, G. Geraldi, F. Geraldi.

Peterboro'.—Goal, J. Le Barr; defence, Le. Barr and Collins; centre, McDougal; right wing, Ridpath; left wing, Cheu; subs., Milloy Maudsley and Johnston. Sub. goal, Mein.

Referee, Walter Jackson.

Summary.

First period—N Score.
Second Period—No Score.
Third Period—
1. Peterboro'....Milloy....8 min. 30 sec.
2. Tweed.....Houston .....11 min.
Overtime—First Five minutes—
J. Tweed.....M. Geraldi..4 m. 50 s.
Overtime—Second Five Minutes—
4 Peterboro'....Le Barr assisted by Milloy....4 min. 40 sec.

Penalties.

Tweed—Quinn 33 A. Geraldi 1, G. Geraldi 1. Total 5.
Peterboro'—Johnston 1. Total 1.

BELLEFEUILLE OUT OF LUCK FOR 1925

Refused Playing Certificate —Ridpath Elegible For Peterboro Juniors.

TORONTO, Jan. 6.— (Canadian Press).—Pierre Bellefeuille, of London, and last season with Iroquois Falls, in the Northern Ontario Hockey Association, was again refused a playing certificate at a meeting of the O. H. A. Executive last night here, the members seeing no reason why they should change their original decision or that of the sub-committee. Bellefeuille, if he makes London his continuous residence, will be granted a playing certificate next season.

The application of Michael Brophy, formerly of Collingwood, for a certificate to play for Owen Sound, was laid over until the next meeting on January 20th, when E. N. Jamieson, manager of the Owen Sound team, must appear.

Frank L. Lambert, student at the Hamilton Technical School, was granted a certificate to play with the Hamilton Rowing Club Seniors.

John S. Ridpath, junior, formerly of Lakefield, was granted permission to play with Peterboro.

The Northern Hockey League made application for affiliation with the O.H.A., and it was referred to the sub-committee.

HOLIDAY EVERY TWO WEEKS.

Turkey has twenty-six official holidays in the year, when business is entirely suspended.

HOCKEY SCORES

Results of hockey games played last night.

Intermediate O.H.A.
Belleville 5 Kingston 1.
Hagersville 2, Cayuga 1.
(Twenty minutes overtime.)
Port Dover 6, Brantford 5.
New Hamburg 8, Guelph 1.
Exeter 4, St. Marys 3.
Markham 4, Newmarket 3.
Listowell 3, Palmerston 2.
Chesley 7, Wiarton 0.

Junior O.H.A.
Bowmanville 6, Cobourg 1.
Oshawa 7, Port Hope 5.
Tillsonburg 7, Woodstock 6.
London 17, Ayr 3.
Clinton 6, Seaforth 3.
Milton 4, Georgetown 3.
Barrie 10, Richmond Hill 1.
Coldwater 3, Parry Sound 2.

Junior N.O.H.A.
Sudbury 5, North Bay 2.

Manitoba Senior.
Tiger Falcons 3, Brandon 2.

Western Canada.
Regina, 6, Edmonton 2.
Calgary 6, Vancouver 2.

Exhibition.
Soo 1, Fort William 0.

N. H. L.
St. Patricks 3, Boston 2.

Senior O.H.A.
Stratford 4, London 3.
Preston 3, Galt 2.
(Ten minutes overtime).
Niagara Falls 5, Kitchener 3.

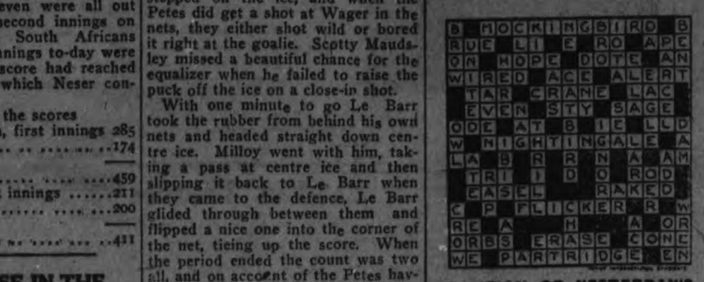

SOLUTION OF YESTERDAY'S CROSSWORD PUZZLE.

ALLIES WILL NOT EVACUATE COLOGNE

Incident Demonstrates the Need of a Firm Government in Germany.

(By Carl D. Groat — United Press Staff Correspondent).

BERLIN, Jan. 6. —Indignation was expressed throughout Germany to-day at the Allied decision not to evacuate the Cologne area. Even the Liberals demanded energetic Government action. The Deutsch Zeitung said:

"Germany should send a note to the Allies demanding the fulfillment of their pledges and should publish to the far corners of the world this new breach of the Treaty of Versailles."

The Nationalists point out that the incident demonstrates the need of a firm government.

The Government's attitude is that the Allied note about Cologne and Germany's failure to disarm was unjustified but that further specifications will have to be received before a contradictory reply can be sent.

The Allied note delivered yesterday by Lord D'Abernon was described as so general as not to afford a basis for specific contradiction.

The Reichstag, which convened yesterday, adjourned until tomorrow.

REVIVAL NEEDED.

Freedom Completely Suppressed In All Parts of Italy.

LONDON, Jan. 6. — (United Press). — The denunciation of the Fascist rule in Italy, tyrannical and violent, was the keynote of ex-Premier Lloyd George's opening speech of the New Year.

"Freedom has been completely suppressed in all parts of Italy," Lloyd George said, addressing a Liberal rally. "Repression, intimation, arson, confiscation and murder have become instruments of the Fascist Government."

Lloyd George predicted as essential a Liberal revival throughout Europe—particularly in Italy and England.

THREE WERE KILLED.

Bloody Fighting Throughout Italy Yesterday.

LONDON, Jan. 6 (United Press). —The Daily Herald and The Daily Express, London morning newspapers with widely separated viewpoints, both carry dispatches today stating there has been bloody fighting throughout Italy as a result of Fascist measures of repression. Many persons have been wounded and three killed.

NEWS OF HASTINGS.

I.O.D.E. Held a Meeting Last Evening—Change on Section.

HASTINGS, January 6. — The Dorontal Chapter, I.O.D.E., held its regular monthly meeting last evening in the rooms.

Mrs. K. Roberts, Messrs. Thomas and Gerald Roberts, and Miss Reta Green of Hamilton, have returned to their home in Hamilton, after visiting Mr. and Mrs. D. McGrath.

Miss Muriel Cruickshank has returned home after visiting friends in Peterboro.

Mr. W. Weeks who for some time has been section foreman at the local C.N.R. tracks, has now taken charge of the Fenelon Falls section and is moving his household effects to that place. The family leave on Tuesday morning for their new home.

Mrs. J. Cruikshank has returned home after visiting relatives in Peterboro.

Miss Flossie Ballantyne of Peterboro is the guest of friends in Hastings.

Schools reopened on Monday morning and a good attendance is reported present.

Miss Elizabeth Fowlds has returned from Toronto, whire she visited with friends.

DISEASES

Dread disease, cancer, gradually increases its death toll in every 100,000 Americans.

More cheering is the news that tuberculosis is slowly losing its grip, though it still kills about 93 a year in every 100,000.

Sanitation is exterminating typhoid. Its toll, once mighty, has fallen to about 7 out of 100,000 population a year.

Diabetes snuffs out 18 of every 100,000 yearly. But insulin—which holds this malady in "suspension," halting if not curing it—will rapidly lower its death rate.

BEAR

Russia is mining only 31 tons of coal for every 100 before the war. She is producing only 9 tons of pig iron for every 100 pre-war. These figures, which appear to be authentic, notwithstanding that they deal with Russia, are from the Russian newspaper Rul.

Russia is an agricultural rather than a manufacturing nation. So more illuminating, as to her general condition, is the U. S. Department of Agriculture's estimate that Russia's 1924 crops total 46 million tons of grain. That is enough to feed her—if properly distributed, which is unlikely in view of her broken-down transportation system and general economic machine.

WHIP CREAM

Whip cream in a pitcher instead of a bowl and it will not spatter.

WILSON'S "The National Smoke"
BACHELOR
Still the Most for the Money
10c.
ANDREW WILSON

BRIGHTON ELECTIONS.

Carman Baker Elected Reeve by Fifty-three Votes.

BRIGHTON, Jan. 6.—One of the keenest contested municipal elections, that Brighton has had in recent years ended last evening in the election of Carman Baker for reeve. A large crowd congregated in and around the town hall awaiting the returns.

Carman Baker was announced as the reeve of Brighton for the ensuing year amid great cheering. He had a majority over ex-reeve Charles Ross of 53 votes.

In the race for Councillors Jay Mills headed the polls, followed closely by Jas. McCann. Dr. E. C. McKee came next and then F. R. Whitton.

The successful candidates for the Board of Education, stand as follows —Lawyer Geo. Drewry, Geo. Smith, S. J. Tinson and Jas. Snider (tie).

W. W. Porte was elected as Water Commissioner with a majority of 156 over his opponent M. K. Langdon.

The by laws in regard to a fixed assessment for the Spring Valley Canners Limited and the Canada Rex Spray Company were both defeated.

A summary of the votes polled is as follows:—

For Reeve

Carman Baker,	365
Charles Ross,	312

Councillors

Jay Mills,	505
Jas. McCann,	468
Dr. E. C. McKee,	370
F. R. Whitton,	317

Board of Education

Geo. Drewry	447
Geo. Smith	377
S. J. Tinson	361
James Snider	361

Water Commissioner

W. W. Porte	400
M. K. Langdon	244

A by-law A-152 Spring Valley Canners Limited:—

For	Against
209	182

By-law A-153, Canada Rex Spray Company,

For	Against
176	159

POSTAL ENQUIRIES

From time to time the Post Office have requested the co-operation of the mailing public, pointing out the several ways in which such co-operation would result in better service. In practically every case, these co-operation hints have referred to the actual preparation and mailing of letters, parcels, etc. but there is another way in which you con co-operate and that is on the matter of enquiries. Owing to late mailing, poor packing, faulty addressing, etc., it is perhaps inevitable that a certain amount of mail is delayed or even on occasion lost, and naturally when this happens, the senders are much concerned and are anxious that the difficulty is straightened out as speedily as possible.

During the Christmas season, an exceptional amount of mail has been sent and every one is anxious that it be delivered safely and in good time. Sometimes the addressee neglects to acknowledge a gift as promptly as he should and the sender perhaps concludes that the article has been by some mischance lost. This results in a very large number of unnecessary enquiries being made at the Post Office immediately following the holiday season, and these unnecessary enquiries cause considerable work and expense to the Post Office, delaying legitimate enquiries or possibly holding up other mail—maybe your own or a friend's..

Before enquiry is made, then, there should be some definite fact on which to base the enquiry, and not mere conjecture. First, be sure the article was actually posted—it may still be in someone's pocket or tucked away in a corner. Then be sure it was correctly addressed. Also remember that some persons will insist on bringing their mail to the Post Office at the very last minute and that for this reason there is certain to be at least some congestion and delay. For this reason more than the usual time for delivery should be allowed. Lastly, be sure that the addressee did not receive the article. Write and explain just when you posted the article, and if possible, get a definite statement that the addressee did not receive it. If you do this, then the Post Office will be in a position to give your enquiry the best attention and you will, by your co-operation, have assisted the Post Office in giving every one the best possible postal service.

PACK VEGETABLES

Vegetables such as carrots, turnips, beets, etc., will keep bettter during the winter if they are packd in dry sand.

STIRLING ELECTIONS.

C. B. McGuire Will Head the Town Council—How the Vote Went.

STIRLING, Jan. 6.— The municipal election yesterday ended an exciting campaign as all the candidates had been very busy during the past week calling on the voters.

The results follow:

For Reeve.

C. B. McGuire	225
Chas Van Allen	85

For Councillor.

Hugh Morton	236
Sam Hatton	219
Thos. Cranston	193
Jetty Thompson	159
D. A. Burkitt	127
Earl Bailey	111

The council for 1925 will be: Reeve C. B. McGuire, Councillors Hugh Morton, Sam Hatton, Thomas Cranston and Jetty Thompson. Messrs. McGuire, Morton and Hatton were members of the 1924 council, while the other two elected, Messrs. Cranston and Thompson, are new men, for the position. Mr. Lindsay Meiklejohn, who had been a member of the council for over 20 years, retired and was not a candidate.

CAVAN ELECTIONS.

J. L. McCamus Had a Majority of 445 for the Reeveship.

MILLBROOK, Jan. 6.—The result of the elections for Millbrook and Cavan on Monday follow:

Millbrook.

Reeve—W. T. Wood.
Councillors—J. R. Eakins, P. Stinson, T. J. Lang, G. W. Sayles.
School Board—A. A. Smith, G. E. Burnham, L. C. Russell, J. A. Vance, C. Thorndyke (acclamation).

Cavan.

Reeve:
Polling Subdivision No. 1 (Carmel)—J. L. McCamus 109, D. Robinson 7.
Polling Subdivision No. 2 (Millbrook)—McCamus 149, Robinson 31.
Polling Subdivision No. 3 (Gardiner's) — McCamus 143, Robinson 31.
Polling Subdivision No. 4 (Cavan) —McCamus 103, Robinson 65.
Polling Subdivision No 5 (Mount Pleasant)—McCamus 92, Robinson 17.
Total for McCamus, 596; for Robinson 151.
Deputy-Reeve:
Polling Subdivision No. 1—H. A. Elson 17, Stuart Fallis 98.
Polling Subdivision No 2 — Elson 80, Fallis 103.
Polling Subdivision No. 3 — Elson 121, Fallis 61.
Polling Subdivision No. 4 — Elson 97 Fallis 60.
Polling Subdivision No. 5 — Elson 50, Fallis 63.
Total for Elson, 365; for Fallis, 394.

J. L. McCamus is Reeve of Cavan by a majority of 445; Stuart Fallis is Deputy-Reeve by a majority of 29.

Councillors—George Hootan, Vernon R. Hunter, R. J. McKnight (acclamation).

PUZZLE CRAZE GROWING.

Puzzle Makers Cannot Make Them Fast Enough.

NEW YORK, Jan. 6. — (United Press). — There are so many local newspapers running cross-word contest puzzles that John Smietanka has had difficulty in keeping up with all of them.

That is why when Magistrate Smith sentenced him to ten days in the workhouse for failure to appear and pay a fine, Smietanka said "Thank you" and sent out for a dozen pencils.

FOUR-YEAR-OLD CHEESE.

One of the best grades of Italian cheese is sold only after it has been seasoned for at least four years.

Card of Thanks

To the Electors of Otonabee.

Ladies and Gentlemen, — Kindly accept my sincerest thanks for the generous support given me at the polls yesterday, which resulted in my re-election as Councillor for another year.

I will endeavor to direct my very best efforts at all times in the interests of a business-like and economical administration, which I trust will meet with approval generally.

Best wishes for the New Year.

S. M. Comrie

WOOD CUTTER HURT.

John Edwards, of Nestleton, Suffered Painful Injury.

JANETVILLE, Jan. 6. — While cutting wood in company with Cecil Johnson, of Janetville, John Edwards, of Nestleton, received a severe gash in his foot which required six stitches to close the wound. The young men were just finishing work for the day when one of them suggested that they cut down one more tree which stood in the roadway. They had just struck a few blows when the accident occurred. Edwards is doing as well as can be expected.

Holiday Entertainments.

The holiday entertainments are over for the season, and were marked by a large measure of success.

The North School held a Christmas entertainment in which a cantata, entitled "Topsy Turvy" figured very largely. The two south schools combined and held their concert in the Foresters' Hall, which was very successful. The Presbyterian and Methodist Sunday Schools both held trees and concerts, which were most gratifying in their results.

Missionary Anniversary.

Next Sunday will be a great day in the Methodist Churches of Janetville and Mount Horeb. Rev. Dr. Thompson, on furlough from China, will have charge of the missionary services. Dr. Thomanson will be heard with great profit. Janetville has waited the pleasure of the missionary department as to a deputation, and is delighted with the arrangement. The people should hear this man from the battle line of missionary operations.

Personals.

Mrs. Thompson, of the village, has been ill with blood poisoning, but is slowly recovering.

Mrs. Joseph Walker is also recovering from a severe illness.

Mr. and Mrs. J. R. Burn have moved into their $6,000 bungalow, and find every modern convenience. They are to be congratulated, and we wish them many years for happiness in their new home.

SOUTH DUMMER NEWS.

The following is the program of the South Dammer Christmas tree and entertainment:

Song—"Dear Little Stranger", by school girls.
Recitation—Mary Girven.
Chairman's address—Mr.. Robt. Knox.
Dialogue—"The Sewing Circle."
Recitation—Jim Girven.
Recitation—Miss Lila Calder.
Song—"Kemo Kimo", school children.
Recitation—Walze Gerow.
Dialogue—"Taking the Census."
Selection by Orchestra.
Recitation—Annie Elliott.
Comic song—G. A. Humphries.
"The Star Drill," ten girls.
Recitation—Eilleen Elliott.
Duet—Misses Lila Sloan and Lila Girven.
Recitation—Joseph Elliott.
Teddy Bear Drill.
Recitation—Mary Baker.
"Upside Down Drill", by school children.
Song—"Please Hurry Up Mr. Clock", by school children.
Dialogue—"How Girls Study."
Solo—Mrs. Robt. Knox.
Recitation—Patricia Blakely.
"The Mouse Drill."
Dialogue—"Mrs. O'Hafferty Versus Tin Tung."
Orchestra selection.
Song—"Christmas Time", school children.
"The Coon Concert."

The tree was loaded with gifts among which were two ivory clocks for Miss Bessie White from the South Dummer people and Miss Eva Allen from the South Dummer Sunday School. In a few well chosen words the recipients responded.

Personals.

Mr. Ralph Knox of Peterboro spent Christmas with his parents, Mr. and Mrs. Robt. Knox.

Mr. Walter Girven of Smith's Falls visited his brothers, Messrs. Robt. and Fred Girven during the week.

Misses Ruby and Eva Allen were in Peterboro on Saturday.

Miss Bessie White is at her home in Asphodel.

Mr. Charles Brown was in Peterboro during the week.

Miss Edith Calder of the Peterboro Normal is spending the vacation with her parents.

Miss Ethel Taylor returned to Toronto after spending the holiday with her parents here.

Owing to the illness of our pastor, Rev. W. B. Tucker, Mr. Doxsee of Victoria College, Toronto, will take charge of the services next Sunday.

The funeral of the late David Brown was held on Friday from his late residence, interment taking place in Norwood Cemetery.

Elinor Glyn's
own production of her flaming Love-Romance! A drama of Russia and the mystic East.

EPIC ENTERTAINMENT

LAST DAY

"HIS HOUR"

- WITH -

Eileen Pringle and John Gilbert

HAROLD LLOYD in "HAUNTED STOCKS"

RESULTS OF CURLING GAMES PLAYED MONDAY

Six Games Played—Downey's Rink Swamps C. R. Westbrook 17 to 6.

At the Curling Rink yesterday six games were run off, Downey's rink making the high score of the day when they defeated C. R. Westbrook's quartette by 17 to 6, W. R. Widdis'rink came within one notch of the high score when they collected a total of 16 against Tom Brightman.

The following is the personel of the rinks.

C. Hughes	J. T. Braund
B. Steacy	G. Robertson
G. Kirkwood	E. Taylor
H. R. H. Kenner	Bowes
Skip—13	Skip— 5
A .McIntyre	J. Cullen
A. C. Grey	W. Stocker
G. Benor	C. McClaren
T. Brightman	W. R. Widdis
Skip— 9	Skip—16
A. Munroe	R. Turner
H. A. Hurley	F. Jobbitt
G. Duncan	L. Ackford
Downey	C. R. Westbrook
Skip—17	Skip— 6
J. Cullen	F. Weir
A. Ringer	T. Barrett
J. Gillespie	T. McArthur
Fitzgerald	Sedgwick
Skip—14	Skip— 7
F. S. Weir	F. M. Henry
A. Metheral	B. Manning
J. Richmond	H. E. Stenson
Foote	Montgomery
Skip 9	Skip—13
D. Fleming	W. F. Huycke
H. Huffman	B. Elliott
Dr. Weldon	C. J. Seymour
Henry	H. Martin
Skip— 7	Skip—14

WILL START TO-NIGHT.

NEW YORK, Jan. 6.—(Canadian Press.)—Paavo Murmi, greatest of world's runners at several distances on cinder tracks, awaits the crack of the pistol in his first indoor event at Madison Square Garden to-night. Joi Ray, of Chicago, and Jimmy Connelly will be among his opponents in the mile event early in the evening, and Willie Ritola, a country man, will be in the five thousand metre field at 11 o'clock.

DIED WHILE SHAVING.

Had Been Severely Gassed While Overseas With U. S. Unit.

NIAGARA-ON-THE-LAKE, Jan. 6.—(Canadian Press.)—While shaving himself at the home of a brother here yesterday, Fred Stiven, 32, collapsed and died before medical aid could reach him. He had been severely gassed while overseas with a United States' unit.

Grady's

SPECIAL THIS WEEK.

6 Bars Ivory Soap for	25c
12 Bars Ivory Soap for	50c
Cranberry Sauce, in 1 lb. 5 oz. tins, ready for use, per	30c
Grape Fruit, 5 for	25c
Fancy Biscuits, (mixed) 1 lb	25c
Ginger Snaps, 1 lb	15c
Mince Meat, lb.	20c
Farrow's Net Peas	15c
Fillet of Haddie, lb	25c
New Golden Dates, 2 lbs	25c
Bovril, in 1 oz., 2 oz., and 4 oz. bots.	
Bovril, Cordial, small bot'l	50c
Bovril, Cordial, large bot'l	$1.25

W. J. GRADY

Corner Lock and Lansdowne Sts.

'Phone 537 — Prompt Delivery

TWO ENGINES DITCHED.

Serious Collision Near Port Robinson This Morning.

WELLAND, Jan. 6. — (Canadian Press).—Two engines were wrecked and six freight cars derailed and smashed when the fast Wabash and St. Louis freight collided with light switch engine this morning, near Port Robinson. The light engine was stationary at the time. Both crews escaped injury with the exception of A. W. Dawson, car inspector of Niagara Falls, who was cut about the face and sustained injuries to his wrists and legs. Wrecking crews are expected to have the track clear before tomorrow morning.

LISKEARD LEADING.

By Win Over Timmins Last Night Team Advances to Top of N.O.H.A.

TIMMINS, Jan. 6. — (Canadian Press.)—New Liskeard Senior N.O.H.A. hockey team played in Timmins last night in the first game of the schedule and took the long end of a 4-2 score. Although defeated, the home team made a good showing and the fans were well pleased with the clean, fast game put up by both teams. This puts Liskeard in the lead of the Northern senior group.

EXPORTS INCREASE.

Liquor Shipments to States Larger Each Month.

OTTAWA, Jan. 6 — (Canadian Press).— Exports of Canadian liquor to the United States figure in official statistics in increasing quantities. A return from the bureau of statistics shows that during twelve months ended November, 3,072,504 gallons of beer and 304,796 gallons of whiskey were shipped across the international boundary. In the previous twelve months corresponding exports were 2,469,378 gallons of beer and 181,304 gallons of whiskey.

Officials of the Canadian Customs Department state here that there is nothing in the Canadian Act to prohibit these exports, and that clearance papers were taken out for American ports.

A BOXING BOUT.

BOSTON, January 6th.— (Canadian Press).—Quintin Romero, the Chilian heavy-weight, has been matched to meet Charley Weinert, of Newark, N. J., in a ten round bout here on January 27th, the Commercial Athletic Club announced today.

NEW YORK, Jnuary 6. —(Canadian Press).—Sir George Paisch, the prominent British Financial authority and editor of London Statist, arrived to-day on the Adriatic en route to Washington.

EXCHANGE PLAYERS.

MONTREAL, January 6th — Announced last evening by manager Hart of the Montreal team that Alf Skinner, veteran right wing player of Boston Club will come to Montreal in exchange for Hernie Morris and Benson, formerly of Calgary Tigers but purchased by Montreal on Saturday. Skinner will report to Montreal team at Hamilton on Saturday morning. Morris and Benson will join Boston here at the week-end.

LARGE PATTERNS.

For Palm Beach wear, one notices many large patterned materials in silks and wools, but the colors are more blurred and delicate than they were last season.

Regent Theatre

Last Night a crowded house greeted the Presentation of D. W. GRIFFITH'S Magnificent Screen Masterpiece

"ORPHANS OF THE STORM"

- With -

Lillian and Dorothy Gish

HOCKEY RETURNS TO-NIGHT

KEN BLOOD'S Orchestra in Special Selections

No Advance in Prices — Feature Starts at 8.15 Sharp

POULTRY SHOW OPENED TO-DAY IN ARMOURIES

Entries This Year Higher Than Usual—Forty New Pens in Use.

OVER THOUSAND BIRDS

Show Will Be Open Each Evening—Several Demonstrations.

The seventeenth annual exhibition of the Peterboro Poultry Association opened to-day in the Armouries, and will continue until the evening of Thursday of this week. The entries this year promise to exceed in number those of any previous exhibit. With the forty new pens purchased this season in requisition, it was found necessary to crowd in the exhibits ,three and four to a coop, in some instances. Over a thousand birds will be on view, all the classes well filled, with farm entries bigger and better than ever, evidencing an increasing interest on the part of the farming community in the show and in the breeding of good birds.

Barred Rocks appear to be the predominating entry in point of numbers, with forty birds, with White Leghorns a close second, and large entries of Pitt Games and Rhode Island Reds. Hamburgs, Brahmas and Cochins lead in the fancy species, there is a big showing of turkeys and geese and ducks, a fine exhibit of bantams, and an exceptionally large number of pigeons, including Chief Newhall's homers, and a variety of Jacobins, owls, carriers, fantails and tumblers.

Entries from out of town include those of H. L. Van Allen, of Stirling, who is showing 170 birds; W. J. Abernethy, of Campbellford; G. Hutchinson, of Warkworth; Wilson, of Port Hope; Dr. Hayden, of Cobourg; McLaughlin, of Oshawa; and Messrs. Patterson, Weir and Bowie, of Agincourt. Of the local exhibitors, H. Lush has probably the largest number of birds on view.

This year's officials, the president, James Ellis, and the secretary, W. Nesbitt, with the superintendent, George Paxman, were busily engaged in getting things ready this morning. Mr. Paxman is entering to-day on his fourteenth year of sperintendence of the annual show of the Peterboro Poultry Association.

Protests, strong and vigorous, came from the majority of the chief actors in the fowl drama that will be staged in the Armories during the next three days and nights. From the covered hampers and crates at the entrance came the impatient outcries that were repeated up and down the lines of wire coops that fill the big grey interior of the Armories building. A crowd of small boys followed a procession headed by an assistant who lugged two heavy geese to their temporary home. "The lordly Canada goose" that Jack Miner raves about was a loud-voiced member of the fowl family this morning. Two temperamental Emdens created a scene when they objected strenuously to removal from one coop to another. In the corner near them were half a dozen dignified Africans, while next door were the bulbous-forehead Chinese variety. Several little boys, discovering the description "Chinese" on their coop, hurled the word at them as an epithet of reproach, provoking a torrent of cackling remonstrance. Above the noisy geese were the quiet, well-behaved pigeons in Quaker-like greys and greens and whites, and the funny Jacobins with their tufted heads and long tail-feathers.

Two pens of pheasants make interesting exhibits this year, and the poultry show holds two entirely new and different type of bird, that have not heretofore been on view at the annual exhibition, and have been just recently admitted to the standard. One is the big creamy white "Chanticler," the bird perfected after years of careful breeding by one of the brothers in the Trappist Monastery in Quebec, and shown by C. LaPlante, Lock Street. The idea behind the breeding of this type was to produce a bird without a high comb and wattles which freeze so quickly in a northern country, and the small vestige of both is proof of the breeder's success.

The other new variety to this exhibition is the Jersey Black Giant, a big, massive fowl with glistening coal-black plumage and long shank. One of these big birds was trying unavailingly to arouse a somnolent beauty in the next coop, its head buried under a bright green and bronze hackle. A hefty Plymouth Rock, with a blue band completing its patriotic color scheme of white plumage and red wattles, dozed on one foot, a continuous performance that seemed to cause it no discomfort.

The ducks made a good showing. There are pure white Indian Runners, with beady black eyes, the dark Muscovas with warty noses, the wild mallards and cream Pekins with bright orange bills. There are gold and silver-laced Wyandottes, little Dorkins with their rug-like markings, and beautiful Blue Andalusians.

Down at the end of the hall are the turkeys, monstrous birds in brown and white and bronze. One big white Holland gobbler has a marvellous head of rose and pale blue and another shows a golden-brown overlay on pure white. From the guinea fowl comes their querulous "buckwheat" call, and the tiny bantams have a miniature cry that is amusingly strong. One big Ancona in the large coops has a gurgling crow that seems to occasion it much inconvenience. It kept repeating it over and over again this morning as if in an effort to dislodge the offending trill.

In the row that houses the bantams are creamy "silkies" with odd grey faces, and a few white Angora rabbits, with rose-pink eyes. In connection with the exhibit, a demonstration on killing fowl and one in egg grading and candling will be given by Government experts.

Mrs. R. Bugg is rendering excellent service to the poultrymen and their patrons by conducting a counter where home-made pies and cakes, sandwiches, light drinks, tea and coffee with real cream, may be purchased.

UNVEIL WINDOW IN ALL SAINTS'

Rev. J. W. R. Beck's Ministry is Recalled in Beautiful Ceremony.

RECTOR IN 1856.

All Saints' Anglican church was the scene of an interesting and unique service on Sunday evening when Ven. Archdeacon J. C. Davidson unveiled a beautiful stained glass window in memory of Rev. J. W. R. Beck.

The window, which is of wonderful coloring and chaste design was originally the chancel window of the first church in All Saints' parish, where it was placed in 1900. It has now been rebuilt into the sanctuary of the splendid edifice that to-day shelters All Saints' congregation.

Rev. Mr. Beck was a rector in Peterborough from 1856 until 1889, and his good wishes are living yet in the memories of his parishioners. It his address on Sunday Ven. Archdeacon Davidson also eulogized Mrs. Beck's sterling service in charitable works.

A brass tablet near the window in its new location is inscribed, "To the Glory of God and in Memory of John Walton Romeyn Beck, Rector of Peterborough 1856 to 1889." Then follows the story of the transferring of the window in which the present Rector, Rev. J. D. Paterson, took a great personal interest.

Rev. Mr. Beck was the father of Mrs. Stevenson, of Peterborough, wife of Col. Arthur Stevenson.

LORD LOVERDALE DEAD.

Noted Paper Manufacturer Died in London To-day.

LONDON, Jan. 6. —(Canadian Press). — Lord Doverdale, noted paper manufacturer, died today. He was at the head of a group of wood pulp industries in Canada, bearing the family name, Partington. Edward Partington was knighted in 1912 and created Baron Doverdale in 1916. He was born in 1836.

OFFICERS INSTALLED.

Oddfellows Held a Social Evening—Visiting Officers.

The installation of officers for Otonabee Lodge, No. 13, and Peterboro Lodge No. 111 of the Independent Order of Oddfellows took place last evening in the Oddfellows' Hall, P. L. Bentley, P.D.D.G.M., of Millbrook, acting for D.D.G.M. J. A. Vance, of Milbrook, together with members of District Com., No. 44, conducted the ceremonial, which inducted into office the newly-elected executive of the two local lodges for the term ending June 30th, 1925.

Several members of the District Committee gave an exemplification of the secret work of the several degrees of the Order. A hearty vote of thanks to installing officer was responded to in apropriate terms by Mr. Bentley. The Golden Link Rebekah Lodge catered in fine style for a splendid lunch served in the dining room after the meeting.

This evening, the installation of officers will take place in Millbrook, on the 9th in Havelock; on the 12th, in Norwood; on the 16th, in Pontypool; and on the 19th at Lakefield.

Officers for Peterboro Lodge No. 111 are as follows:

Past Grand, Bro. Geo. Lowe; Noble Grand, Bro. W. Fair; Vice Grand, Bro. P. McFadden; Rec. Secy., Bro. E. Curran, P.G.; Fin. Secy., Bro. J. Vallery, P.G.; Treas., Bro. W. Madill; Warden, Bro. J. Reid; Cond., Bro. W. Constable, R.S.N.G.; Bro. J. Lancashire, P.G., L.S.N.G.; Bro. J. Price, P.G., Chap.; Bro. E. Maguire, I.C.; Bro. A. Burgess, O.G.; Bro. W. Tanner, R.S.S.; Bro. M. Magill, L.S.S.; Bro. Moncur, R.S.V.G.; Bro. H. Frost, L.S.V.G.; Bro. L. Campbell.

Officers and committees for Otonabee Lodge No. 13, are as follows: Officers: Bro. H. Robertson, J.P.G.; Bro. E. Norman, N.G.; Bro. G. J. Wyatt, V.G.; Bro. W. F. Green, P.G. Rec. Sect.; Bro. A. I. Butcher, Fin. Sect.; Bro. G. F. Cairns, P.G., Treas.; Bro. E. Stanley, Warden, Bro. J. C. Ellis, Cond; Bro. Geo. Wallace, Chaplain; Bro. Geo. Lacheur, P.G., R.S.N.G.; Bro. E. H. Bartlett, P.G., L.S.N.G.; Bro. Geo. Benton, R.S.V.G.; Bro. R. Shadgett, L.S.V.G.; Bro. Chas. Orr, R.S.S.; Bro. H. Burrows, L.S.S.; Bro. W. Mantell, I.G.; Bro. W. Wilshire, O.G.; Bro. H. Turner, P.D.D.G.M., Deg. Capt. Committees: Property—Bros. G. Wyatt, E. Stanley, H. Burrows. Covenant: Bros. E. H. Bartlett, P.G., H. Turner, P.D.D.G.M., R. J. Murduff, P.G. Visiting: Bros. G. Wyatt, H. Robertson, J.P.G., W. H Morton, P.G., E. Stanley, G. Wallace, C. Fleetwood. Membership: Bros. R. R. Ford, P.D.D.G.M., E. H. Bartlett P.G., R. J. Murduff, P.G., E. J. Hotston, P.G., C. C. Mowry, P.G. Finance: Bros. R. R. Ford, P.D.D.G.M., E. H. Bartlett, P.G., Geo. Lacheur, P.G.

DESCRIBES THE BANK FAILURE

H. J. Daly Informed the Directors That It "Was His Mess."

TORONTO, January 6. — Canadian Press. — J. F. M. Stewart, a former Home Bank director, convicted of negligence, took the witness stand this morning in defence of a fellow director, R. P. Gough, on trial for making false statements concerning the banks affairs, to the Minister of Finance. Mr. Stewart entered the box to tell of the history of various companies with which he and other bank directors were connected.

He said the syndicate, including himself and M. J. Haney, put half a million dollars in the Halifax Shipyards, most of which money came from the Home Bank.

Witness said he had been invited to join the bank directorate by the late H. J. Daly, president, who had told him the bank was making the usual amount of profits.

Mr. Stewart broke down when telling of the directors' meeting of Aug. 7, 1923, when A. E. Calvert presented a statement showing the bank was broke. He said he could not describe the effect of the blow on the directors. Wiping his eyes, witness said the late H. J. Daly announced that it was his mess and he would accept responsibility for the crowd, but, added witness, "before the meeting was over he made a worse mess of himself than I am doing now, and eventually had to be taken home."

Continuing Stewart told of the clash between President Daly and Calvert, during which Daly declared Calvert did not know enough about the bank to know its condition. Finally Daly told Calvert he was through and asked him to leave the room. Calvert replied that if he left the room he would be through. Other directors urged Calvert to remain. After Calvert had gone Daly declared he had known the true condition of the bank for 18 months but did not tell the other directors because he did not think they had enough red blood in their veins to stand it. He then declared he would take the punishment for the crowd.

ARE WE "BUGHOUSE" ON HOTELS?

It looks as if half of the country were deserting their homes to live in hotels. Last year a quarter of a billion dollars was spent on hotel construction in this country and those under way or contemplated for the present year will amount to double that sum. These are going up in the large cities and small and of those opened last year 64 represented a cost of more than a $1,000,000 each. Some of them cost $10,000,000. Five had more than 1,000 rooms each and 30 of them ranged from 4 to 1,200 rooms each.

DISTRICT ELECTIONS.

Asphodel—Reeve — John Scott. Councillors — Adam Humphries, Louis Beevis, Ben Cordwell, J. E. Brown.

South Monaghan—Reeve — Alex. Anderson. Councillors — W. C. Wood, H. C. Barnard, J. Perrin, William McElroy.

Manvers—Reeve—L. H. Staples. Deputy Reeve—Sam. Stinson. Councillors—William McMaster, R. Gray, Bert Richardson.

PART OF COSTUME.

There is no longer any prejudice against imitation jewellery. It is a part of the costume to-day, and is as necessary to the effect as any other detail.

The treasures of the Vatican are valued at two hundred and fifty million dollars.

A SMART COSTUME

There a very painjable quality about this ensemble costume of which the dress and coat lining are of printed pussy willow taffeta and the coat of plain silk the same shade of the groundwork of the printed silk A wide scarf finishes the coat. ....

Song.—Ray Dunford.

SCHOOL ASSOCIATION.

The Red Cross Will Form Classes For Home Nursing.

(Contributed).

The regular monthly meeting of Queen Alexandra Home and School Association was held Monday evening, January 5th, the president, Mrs. H. G. Walker, in the chair.

The Red Cross are forming classes, to teach home nursing, which they hope to hold in the Public Library. Young mothers and girls were urged to take advantage of this opportunity. There are to be afternoon and evening classes.

The teachers have consented to take charge of an entertainment, to be held in February.

A telephone committee was formed, at the suggestion of the secretary, as the large attendance at this meeting demonstrated what the judicious use of the telephone can do.

The members were reminded that the nominations would be held next month.

Several new members were added to the roll.

The ice on Inverlea Park Rink is getting better. This is not on the river, but over near the end of Inverlea Street.

Mr. J. Cuthbertson gave a most interesting address on the women of Japan. Their life is a constant service to their husbands, and later to their sons. The girls are eager to get education. It is a scandal, in Japan, for any girl over twenty to be unmarried. The girl is never consulted as to whom she will marry. Parents of both parties arrange everything. He gave some touching incidents of the heroic devotion of mothers during the awful earthquake.

A hearty vote of thanks was tendered the speaker.

A short programme by some former pupils was greatly enjoyed. Piano solo—Mr. Hedley Vickers. Vocal solo—Miss Grace Simpson. Piano trio—by the Misses Violet and Isabel Davidson and Margaret McCulloch.

The President thanked the pupils and hoped they would favor the Association often.

The meeting closed by the singing of God Save the King.

The banner was won by Senior Fourth, Mr. M. H. Park's room.

VETERAN NOTES.

The G. W. V. A. Euchre Committee announces that they have decided to award two ladies and two gentlemen's prizes to those holding the largest score for the month of January. These scores will be computed and the prizes awarded at the last Euchre drive held this month.

The G. W. V. A. Social Committee request all those artists who have signified their intention to take part in the G. W. V. A. Concert Party which is under organization to be at the G. W. V. A. Hall at 6.30 p. m. sharp on Wednesday evening next.

Claims on behalf of Widows and Dependents of ex-service men were settled during December to the extent of over $3,000

Members are reminded that the regular meeting will be held on the last Monday of this month.

The Executive Committee will be in session on Friday evening next at 7 p.m.

The announcement of the program for the next Free-For-All for members and returned men and their families will be announced later.

MACHINES CONFLICTED.

Radio Demonstrator Had to Move Away From Doctor's Office.

ESSEX, Conn., January 6th. — (United Press).— Henry Chalker, demonstrating his radio set at his home to-day, far far away from all doctors offices.

Henry desired to sell sets as a side line just about the time Mr Charles C. Davis, who has an office next door to Chalker's store, decided to buy a violet ray machine for use in his practice. All went well with the radio business until the violet ray machine went into operation.

When every time he was giving a demontsration of a set while the doctor was giving a patient a treatment with the violet rays, Henry could get nothing but station static and a consequence he lost his sales.

All sorts of experiments having failed and not being able to come to terms with the doctor, Henry today moved his radio business out to his home.

RADIO EVERYWHERE.

Programme From W. O. S. Picked Up By Set Inside of Vault.

JEFFERSON CITY, Mo., Jan. 6. —(Canadian Press.)—Radio station WOS announced last night that a letter from the Savings Bank at Palmyra, Missouri, said the programme from WOS had been received on a super heterodyne set placed inside the bank's vault. The letter said the vault's walls were twenty-seven inches of steel and concrete and that during the reception of the programme the steel door was closed.

Card of Thanks

I wish to thank my supporters for electing me as Councillor for Smith Township for 1925. I will do my best to merit the confidence placed in me, and extend the Season's Greetings to all.

Gordon Fitzgerald

ROYAL 2.30 AND 8 P.M.

PRISCILLA DEAN

2 Added Comedies

The Juvenile Kids

- in -

"Goat Getters"

LARRY SEMON

- in -

"Lightning Love"

Royal Concert Orchestra

"The SIREN OF SEVILLE"

Gripping drama that builds up to an extraordinary climax!

COMING MONDAY

Lon Chaney and Virginia Valli in "THE SHOCK"

THEATRES

AT THE CAPITOL.

"His Hour," the feature picture at the Capitol, which has its last showing to-night, is one of those vivid love-stories rarely pictured on the silver sheet in these matter-of-fact days. It is the sort of production that sends fat men in the audience groping for their hats at the meridian of its tempestuous screening, and sends them out, muttering "slush," but keeps the major portion of its watchers glued to their seats to the last moment. It is something of the "St. Elmo" type of story, with a strong, supposedly bad man pursuing a haughty beauty. And it is also distinctly Elinor-Glynish. It takes a woman to write this sort of thing.

"A proud woman challenges fate," the Russian Prince told Tamara Loraine, the aristocratic English widow, as he left her in the shadow of the Sphinx, to meditate presumably on his peculiar temperament. When she arrived later in Russia, to be the guest of his aunt, and when his closest friend, Count Boris, became infatuated with her, he began his campaign. The cross-play of passion and temperament in the cold English beauty and the passionate Russian, "wild as a hawk," is very entertaining. It is a tale of Romance with a capital R, and calculated to cause the heart-strings of all the young people who watch it to thrill in sympathy with the colorful wooing of the Prince Gritzko.

Mrs. Glyn evidently didn't overlook any items that would contribute to the artistic perfection of her picture. The keynote of passionate romance is struck at the very beginning, and continues with mounting fervor to the final close-up. The Russian setting is admirable for a picture of this type, and the central figures are immense. Aileen Pringle makes a superb heroine, and John Gilbert, as the Russian Prince, the man who dominates the stage at all times, is the personification of romance, albeit a trifle stagey. Handsome, vital, magnetic, his impersonation of the vivid lover in "His Hour," is calculated to wither the laurels of even a Valentino. The combination of setting and plot and acting in Elinor Glyn's production of her own story make an intense, colorful picture.

The comedy is a Harold Lloyd production, with the usual Lloyd situations to make it very entertaining.

AT THE ROYAL.

PRISCILLA DEAN IS BACK IN OLD FORM

Dynamic Star Has Colorful Role in "The Siren of Seville."

Now we know why Priscilla Dean has been noticably absent from the screen for the past half dozen months or so!

She's been holding out on us—storing up energy and vitality so that she could burst forth on the screen again with all the old fire and pep she displayed in "The Virgin of Stamboul," "The Wildcat of Paris," "Outside the Law" and other of her earlier triumphs.

At least she has accomplished that result in "The Siren of Seville," the first of her own productions, which opened a three-day engagement at the Royal Theatre yesterday.

This picture is unquestionably the most elaborate and spectacular production in which she has appeared. Incidentally it is her first production under a new starring contract. Her present screen work certainly reflects her enthusiasm and wholesoul effort.

"The Siren of Seville" was written especially for her by H. H. Van Loan, who also write "The Virgin of Stamboul." Against an unusual and at all times picturesque background Mr. Van Loan has woven an action story of adventure and romance, with plenty of arm-of-your-seat-gripping thrills for good measure.

Certainly few of the recent screen offerings have held audiences so intensely interested as did this picture yesterday. One breath-taking thrill followed another until the climax smashed its way across the screen. And what a climax!

We are not mean enough to give it away. Consider, however, that it happens in a bull ring—a huge arena in Seville, with thousands of cheering spectators for a background — and that it presents a situation unique in the history of screen melodrama.

If you miss this one you'll be cheating yourself!

LOU CHANEY OF "HUNCH BACK" FAME AT ROYAL THURSDAY

Lou Chaney, now famed as the screen's greatest character actor, and Virginia Valli will be seen at the Royal on Thursday in "The Shock." The "big scene" in this production is the destruction of a big city by earthquake and fire.

AT THE REGENT.

Last evening a full house greeted the opening presentation of "The Orphans of the Storm, D. W. Griffith's great screen epic of the French Revolution.

This stupendous production brings before your eyes the tragic doings of that eventful period of French history. The magnificent and wasteful actions of the French court and nobility are shown in glaring contrast to the deep poverty of the common people.

The Gish Sisters do the finest acting of their career in this film.

ENGLAND HAS CHANCE.

May Get Revenge on Australian Cricketers in the Second Game.

MELBOURNE, Australia, Jan. 6 (Canadian Press).—England has a splendid opportunity to avenge the defeat inflicted by Australia in the firsts cricket test match played in December. Witih nine wickets still to fall, England require 318 runs for a victory in the second contest, and it is likely that with the best batsmen still to go in, the runs will be obtained.

Tate, a young Sussex professional, was mainly responsible for the poor showing made by the Antipodeans, who scored 250 runs. Tate obtained six wickets for 99 runs. Hearn obtained the remaining four for 84 runs. Commencing the last innings of the match, England were set with a mark of 372 to win, and by close stumps were drawn had secured 54 for the loss of Hobbs' wicket.

IT PAYS TO ADVERTISE.

ROBERT FAIR & CO., Ltd. 'PHONE 145

We Announce that Our Great Annual January Clearance Sale will Commence Tomorrow (Wednesday)

Prices on all winter merchandise has been very keenly reduced in every department—in fact, our Store should hum with enthusiasm for the remainder of the month. Following are only a few of the great January Clearing Sale bargains placed on our counters: Store Opens at 9 a.m.

$2.00, $2.50 and $3.00 All-Wool Dress Goods, January Sale Price $1.25 Yard

1 table of Serges, Venetians, Gabardine, Tricotine, etc. Shades are black, browns, greens, taupe, wine, rose, etc. 40 to 54-inch.

$1.75 and $2.00 All-Wool English Plain Dress Flannels, January Sale Price $1.39 Yard

A1 quality. 54 inches wide. Shades are navy, black, toast brown, grey, sand, almond green, new blue, gold, etc. Come tomorrow for choice of colors.

$2.00 and $3.00 All-Wool English Skirtings for $1.00 Yard

Navy black and brown grounds with stripes and overchecks. 54-inch.

$4.25 French Curl Coating Cloth, $2.75 Yard

Very high grade. Has a perfect even curl. Shades are greys, cocoa and brown. 54-inch.

$2.00 All-Wool Check Homespun, $1.25 Yard

54-inch. Specially for winter skirts. Black, brown, navy, Copen. and white checks.

54-Inch $1.35 All-Wool Serge, $1.00 Yard

A very wide width at a very low price. Shades are navy, brown and black, and in a good quality.

$3.50 Guaranteed Black Duchess Satin, $2.75 Yard

"Corticelli Gilt Edge" Brand. A Satin that is considered one of the best on the market today. 36-inch.

$1.75 Black Pailette Dress Silk for $1.29 Yard

A special January Sale price. About 75 yards only. 36-inch. An exceptionally good Silk at the regular price.

Bleached Damask Table Cloths

at January Sale prices:
2 x 2 yards. Regular $3.98. Sale price, each..... **$2.35**
2 x 2½ yards. Regular $4.98. Sale price, each..... **$2.95**

$3.00 Flannelette Blankets, 12-4 Size, for $2.59 Pair

White or grey, with pink or blue borders. Perfect quality. 50 pairs only at a January Sale price.

$5.00 Large Size Comforters for $3.95 Each

A good heavy, well filled quality with a good silkoline covering. An A1 Comforter at a January Sale price.

$23.00 and $27.00 Eiderdown Comforters, $15.00

A few odd lines of the best ones to go in this January Sale. Fancy sateen covering, with satin panels. Large sizes.

Hemstitched Satin Damask Table Cloths

at special January Sale prices.
64 x 77 inches. Regular $7.00. Sale price, each..... **$4.25**
64 x 95 inches. Regular $7.50. Special Sale price, each. **$5.00**

White Cotton Fringed Huck Towels Reg. 45c Sale Price 30c Pair

Hemstitched Huck Towels, Regular 30c, for 19c Each

27-Inch Cream Flannelette, 15c Yard

Actual value, 25c yard. A good heavy quality. Sale starts at 9 a.m.

$1.00 and $1.25 Plain Velvets, 69c Yard

Black and colors. 22 inches. You'll find something good in this lot. On Sale at 9 a.m

49c to 75c Anderson's Dress Ginghams for 35c Yard

A very wide range of colors.

$1.25 Factory Yarn, $1.00 Lb.

100 per cent. all-wool, 2 and 3-ply, in mottled, greys, heather, sand, scarlet and black.

ENGLISH WHITE MOULTEN FLANNELETTE, extra heavy weave, 30-inch. Regular 35c. January Sale price, yard..... **25c**

CHILDREN'S FLEECE-LINED SLEEPERS, for ages 1 to 8. Regular $1.25. January Sale price, each..... **$1.00**

HEAVY WOOL TAM O' SHANTERS, that were $1.00. Sale price, each..... **25c**

LADIES' FLEECE - LINED DRAWERS, size 38 only. Regular $1.50. January Sale price, per pair..... **$1.00**

MADAPOLAM FINE UNDERWEAR COTTON specially reduced for this Sale. 36-inch. Regular 40c. January Sale price, per yard..... **30c**

EXTRA HEAVY DISH TOWELS, bordered, hemmed, size 23 x 32 inches. Regular 40c. January Sale price ..... 3 for **$1.00**

ALL - LINEN ROLLER TOWELLING, natural shade. Regular 25c. January Sale price, per yard..... **15c**

LADIES' SUEDE CUFF GLOVES, sizes 6¾ and 7. Regular $3.50. January Sale price, per pair..... **$2.50**

36-inch. Regular 45c. January Sale price, per yard..... **35c**

ENGLISH TWEED SHIRTING FLANNEL, stripe patterns, extra good quality, 29-inch. Regular 75c. January Sale price, per yard..... **50c**

IMPORTED GINGHAMS, checks and stripes. Regular 25c. January Sale price.... 5 yards **$1.00**

CHILDREN'S WOOL MITTS AND SCARFS. Regular 25c. January Sale price, pair..... **15c**

UNION HUCK TOWELS, large size 20 x 40 inches, hemmed ends. Regular 65c. January Sale price, each..... **50c**

ENGLISH UNION GREY FLANNEL. Very special price for this Sale. 29-inch. Regular 40c. Sale price, yard..... **29c**

36-INCH PRINTED PERCALE SHIRTING, small designs. Regular 30c. January Sale price, per yard..... **20c**

LADIES' NAVY WOOL GLOVES, that sell at 50c. Sale price, per pair..... **25c**

BORDERED DISH CLOTHS, heavy quality, 20 x 27 inches. Regular 35c. January Sale price, each..... **25c**

BLEACHED ENGLISH SHEETING, a very high grade, 2 yards wide. Regular $1.25. January Sale price, yard.... **89c**

LADIES' GREY BLOOMERS, fleece lined. Regular $1.25. January Sale price, pair..... **98c**

LADIES' VESTS, with long sleeves, buttoned front. Regular 75c. January Sale..... **50c**

LADIES' WOOL SCARFS AND GLOVES, some slightly soiled. Regular 75c and $1.00. To clear at, each.. **25c and 35c**

It Will Pay You to Visit the Ready-to-Wear Department

January Sale Reduction in Winter Coats

The best Coats now in stock are marked down ready for this big Sale. Many are fur trimmed. Here are the prices:
$75.00 for **$59.00** $65.00 for **$49.00**
$57.00 for **$45.00** $48.00 for **$35.00**

Cameline, Burberry and Velour Coats

With and without fur trimming.
$30.00 for ... **$21.50** $25.00 for ... **$16.95**

$17.00 Dresses on Sale for $12.50

Tricotine, Poiret Twill, Flannel and Wool Crepe Dresses in this lot at:
$30.00 for **$21.00** $25.00 for **$17.50**

January Sale of Canton Crepe Dresses, $30.00 for $21.50, $25.00 for $14.95

Silk Knit and Crepe de Chene Blouses, $12.50 for $9.00, $8.00 for $6.75

Taffeta and Georgette Evening Dresses

Several shades. Sizes 16 and 18. Regular values to $30.00. January Sale price, each.. **$10.00**

ALL-WOOL SWEATERS, IN PULLOVER AND COAT STYLES. FORMER VALUES UP TO $3.50. WEDNESDAY FOR..... $1.65

WHITE FLANNELETTE GOWNS, KIMONA STYLE. REGULAR $1.25, FOR..... 98c

BOZART BEDROOM RUGS

2½ x 3 yards. Regular $15.00, for **$11.75**
3 x 3 yards. Regular $18.00, for **$14.50**
3 x 3½ yards. Regular $22.00, for **$15.75**

$4.50 BRUSSELS CARPET MATS, 27 x 54 ins. JANUARY SALE PRICE, EACH $3.49

$3.50 TAPESTRY MATS, 27 x 54 ins. JANUARY SALE PRICE, Each, $2.59

WILTON AND AXMINSTER HALL RUNNERS

3 ft. x 7 ft. 6 in. Regular $25.00, for **$18.50**
3 ft. x 10 ft. 6 in. Regular $30 and $35, for **$25.00**

$5.50 HEAVY HEMP SQUARES, 2 x 3 YARDS... JANUARY SALE PRICE. EACH $4.35.

$3.50 Oval, Reversible Rug Mats, Jan. Sale Price $2.50

$3.95 Axminster Rugs, 27 x 54 in. Jan. Sale Price, each $2.98

85c BORDERED HEMP MATTING, 23 INCHES. JANUARY SALE PRICE, YARD, 45c.

$1.35 COLORED MADRAS, 36 INS. JANUARY SALE PRICE, YARD 50c

$50.00

Our $50.00 "Diamond Engagement Ring is excellent value.

It is mounted in 18 kt. White Gold and has a Blue White Diamond, and set in the box setting.

Ask to see this Diamond Ring.

WARNE BROS.
349 GEORGE STREET.
Diamond Hall.

LOCALS

SOCIAL DANCING.

Studio, Conservatory of Music. Private or class lessons. 'Phone 355 or 782-J. dtf

DR. T. F. McCULLOUGH.

Eye, Ear, Nose and Throat Specialist, 166 Brock St. Phone 357V. dtf

ST. JOHN'S CHOIR

Rehearsal will be held this evening at the close of the service. All members are urged to come to the Service at 8 o'clock and remain for the rehearsal. Boys are expected to be present. Please bring copies of "Messiah."

NOTICE

Miss Mamie Langley McCarthy will re-open her classes in painting china, oil and water colors at her studio, 379 Park street, this week. 2d 5 8306

SERVICE AT ST. JOHN'S

There will be a service this evening at St. John's Church, celebrating the Feast of Epiphany and in connection with the Week of Prayer. Rev. Geo. Bousfield will preach.

TRADES COUNCIL

Regular Meeting of Trades and Labor Council, Wednesday, January 7, at 8 p.m., when books will be audited. All delegates requested to be present.

2d—6—5073

NOTICE.

Akey & Jones have opened an up-to-date livery, including hacks, buses and single outfits, also cars for hire. 'Phone day 603, night 1507. Cor. of Brock and Aymler streets.

12d—162-4935.

NOTICE.

The parties who have not yet put in their claims against Harry Deyell, north half of lot 16, in the 4th concession of Emily, please do so at once by communicating with Gordon & O'Brien, George street, Peterborough.

3d-6-8-10-5068.

DO YOU NEED AN ACCOUNTANT?

If you want your books audited or adjusted; if not satisfied with your book-keeping system; if you want your income tax return prepared for this or other years, or want some dispute adjusted. H. K. Middleton, 'Phone 1353, office, 202 Charlotte St. dtf

EUCHRE DRIVE.

The regular G.W.V.A. weekly Euchre Drives will be resumed on Wednesday, January 7th. The committee will present extra prizes if there are twenty-five tables occupied. Prizes on view at E. V. Warne's. Commence sharp at 8 p.m. Admission 25c. 3d-6-5061

VERMIN IN THE HAIR

Parke's Skidoo rids school childrens' heads of nits and vermin. It is clean to use, not oily or sticky, and its use cannot be detected. 25c, 50c and $1 bottles. At Bond's Drug Store, corner George and Hunter streets.

RADIO.

Radio sets built to specification, altered or repaired, by certificated graduate. Workmanship guaranteed. Lowest rates. Enquiries invited. Roy White, 265 Park street. 'Phone 1995W.
6d-30-3-6-8-10-13—8199.

A.O.F. NOTICE

A special meeting of Sunbeam Circle No. 17, will be held on Friday evening, Jan. 9th., 1925, in the S.O.E. Hall, Hunter street, for the purpose of installing the officers. Will the members please be on hand at 7 o'clock sharp. The members of Queen Alexandra Circle No. 136 will also meet on Friday evening, January 9th, 1925 at 8 o'clock sharp for installation of officers. E. Martin. 3d 2 6 8 5007

HERE FOR A FEW DAYS.

Archdeacon J. C. Davilson has been in the city since Saturday. He preached in St. John's on Sunday morning and All Saints' in the evening, congratulating both congregations on progress made during the year.

Archdeacon Davidson is paying an official visit to Lakefield to-day and will visit St. George's, South Peterborough, to-morrow. He is the guest of Mr. H. Rush, McDonnel street.

PETEBORO RANGERS BAND.

The Band will play Tonight at the Brock Street Rink, 8 p.m. sharp.

NO PIPE BAND PRACTICE.

No Pipe Band Practice this week owing to the Poultry Show.

CARD PARTY.

In the basement of the Sacred Heart church Wednesday evening, Jan. 7th, at 8.15. 6 good prizes. 1d-5-5067.

NOTICE.

A meeting of the Chapter of the Graduate Nurses' Association will be held in the Y.W.C.A. Wednesday at 3 p.m. All graduate nurses are invited. 1d-5-5076.

A TRAVELOGUE

A delightful evening is in store for all those who attend the travelogue in St. Paul's Church, on Thursday evening, January 15th. Keep the date in mind.

COURSE FOR GIRLS

Miss Mary Allison, Girls Work Secretary of the Methodist Church, from Toronto, will be in the city Wednesday evening in connection with a teacher-training course for leaders of teen-age girls. The meeting is under the auspices of the Peterboro' Girls' Work Board, and will be held at the Y.W.C.A. All leaders and teachers are invited to come and meet Miss Allison.

NOTICE.

Mr. Arthur C. Hawley will re-open his private wire connections with New York, Chicago, Winnipeg, Toronto and Montreal Stock and Grain markets. Also adding a bond and unlisted department under the capable management of Mr. L. R. Howland. Any business entrusted to us will be promptly executed. 3d7 5078

TRUTH VERSUS ERROR

Of late there has been quite a lot of writing put before the public regarding Church Union. It is quite certain that two or three wrongs amalgamated will not make one righteous unit. A just separation is better than a false unity. Taking sides against the truth is one of the greatest hinderances to true unity. Unity of hearts and minds is the union that concerns all followers of the Lord Jesus. Amen to all the knowledge and understanding of spiritual things, that brings unity. Jesus prayed for the true unity to be the portion of all who believe in him. —John 17; 20, 21.

M. T. BUTCHER.

WEEK OF PRAYER

The inaugural service of the series arranged by the local Ministerial Association, in observance of the World's Week of Prayer, was held last night in St. James Methodist Church. A good number of people were in attendance and the spirit of devotion and prayer was very deep throughout.

The service was conducted by Rev. Mr. Young the address being given by Rev. Mr. McLeod. Mr. Fred Chenhall presided at the organ, and the music included a solo by Miss Saunders. The subject around which thought centred was the claims of Christ on Young People, and in a number of earnest prayers as well as an impressive season of silent prayer, the work of the church with young people was remembered.

Mr. McLeod spoke briefly on the subject, "What is the Purpose of Man's Life?" In telling manner he emphasized that life had its noblest purpose in the service of God. With special emphasis he dwelt on the opportunities for living out the Christian spirit in our daily existence. Only as our little lives related themselves to the larger interests of the higher living on mankind did they find deepest significance, and the one way to attain true happiness and success was by the way of service to God and to our Fellowmen. Obedience to Christ brought into harmony our relationships and responsibilities to God, to ourselves and to the rest of mankind. To hear the call of Jesus and the call of the needy world and give oneself to the endeavor to relate the two, is to find the fulfillment of life.

The service tonight will be held in St. John's Church, beginning promptly at eight o'clock. Members of all churches and all interested in the deepening of life through prayer are invited to attend.

VOICE OF PEOPLE

January 6, 1925.

Editor, The Examiner:

A telephone message received in the city this morning from the Presbyterian Church Association, Toronto, stated that word had been received that the Presbyterians in Regina have already organized a new Presbyterian church and will hold their first service next Sunday.

Peterborough Branch
Presbyterian Church Association.

SNAPS

Stocktaking Bargains, C. & C. Free street car tickets to customers.

Men's Wool Sweaters, $5, for $2.95
Brushed Wool Scarfs, $1, for ..34c
Boys' Wool Sweaters, $1, for ..69c
Bed Comforters, $5, for $3.99
Remnants Print (Navy) Ends, 35c, for 17c
Suede Shoes, $5, for only $3.29
Ladies' Brown Oxfords, $5, for $3.49
Childs' Soft Sole Boots, $1.50, $1.19
Flannelette, 500 yds., 25c, only 19c
Towelling Linen Weft, 25c, for 13c
Quilt Linings, cheap. Cot. Batting. Ginghams, 30c, for 29c, 25c for 18c
Several Girls' Winter Dresses— Half Price
Electric Lamps, wholesale, 5 for $1
Ladies' Underskirts, $1.50, for 69c
Carpet House Slippers, only 49c
Hundreds other Reduced Bargains.

R. C. Braund
55 PARK STREET
5 Lbs. Gr. Sugar for 25c with $3.00 order in Grocery and Meat Dept.

LUCKY STRIKE AT ROUTLEY'S

CLEARING PRICES!

97-Piece Dinner and Tea Sets

WEDENSDAY AND THURSDAY PRICE

$12.98

C. B. ROUTLEY, 341 George

Society

Mr. and Mrs. Tom Lawlor of Detroit, Mich., Mr. and Mrs. A. D. King of Syracuse, New York, and Mr. Nelson King of Wallaceburg, Ont., visited their parents, Mr. and Mrs. D. N. King of King's Hotel, over the holiday season.

J. W. Carey, 187 Antrim Street, who has been ill for a week, expects to be fully recovered in a few days.

Mrs. F. C. Cubitt, 611 Stewart street, who has been visiting her daughter, Mrs. Law, in Orange, N. J., has returned home.

Messrs. Billy and Vernon Willard have returned to Toronto after spending a holiday with their parents on Auburn Street.

Miss E. Wickes representative of the Upper Canada Tract Society, is visiting in the city at present.

The St. George's A.Y.P.A. held a skating party at the Cognawaga Rink last night, after which they returned to the home of Miss Ida Parks, where a social hour was spent and light lunch served.

Miss Mary Donoghue, of Charlotte Street, has left for Fort William, where she has secured a position as a teacher in St. Peter's School.

Mr. Cecil White, of Frederick Avenue, left Monday to resume his studies at the Royal Dental College.

Miss Parkinson, soprano soloist, St. Andrew's Presbyterian Church, Lindsay, spent the day in town.

OBITUARY.

MISS CHATTEN.

The funeral of the late Miss Adolphus Chatten will take place from Comstock's Undertaking Parlors on Friday, Jan. 9th, at 1.30 p.m., and will proceed to the Warsaw Cemetery, Rev. W. H. Young officiating.

IN MEMORIAM.

In Loving Memory of Mrs. Stephen Harrison, and Joseph Harrison, who passed away on January 5th, 1923; the latter at 8 p.m., the former at 10.30 p.m.

The day before she died,
She called me to her side,
And said: "Steve, I am glad I became your bride
But I am soon going to the other side.

"When I have passed away—
I know you will be lonely many a day—
For my friends will forget you,
Likewise your brother, too.

"But if you prove faithful every day,
God will guide you all the way;
And Jesus: He will stay
Close beside you all the way.
And as I journey on from day to day
And wondrous things do see
The greatest wonder of all is
The care of God for me.

—Inserted by Husband and Brother

Residence for Sale

We are offering our home for sale, situated at 679 Stewart street, corner lot, 55 ft. frontage and 115 ft. deep, 2 story red brick dwelling, with attic and two story summer kitchen. The house has four rooms and hall on the ground floor, and four rooms and three-piece bath room, three clothes closets, hall and stairway to attic, on second floor. Large cellar, gas, water, sewer, and telephone connection, storm windows, storm and screen doors, window shutters, garden of small fruits, etc. Also 1 coal range attached to boiler tank and garage and a Ford touring car. This whole property can be bought now for $3,000.00. This property is fenced and has boulevards on two sides of the property. For further particulars, Apply to M. T. BUTCHER, 350 Water street. 1d 5 8330

BIRTH.

COLEMAN. — On Tuesday, Jan. 6th, at Nicholls Hospital, to Mr. and Mrs. C. E. Coleman, a daughter.

LEE.—To Mr. and Mrs. Ernest Lee (nee Clara Robinson), at Nicholls Hospital, Jan. 5th, a daughter (Laura May).

DIED

KING.—At the residence of her brother, Rev. S. G. Rork, 25 Cricket Place, Peterboro', Mrs. Ellen Martha King, relict of the late John Cavanagh King, aged 85 years and 4 months. Interment at Winnipeg, Manitoba.

LIBERAL MEETING

A General Meeting of the Liberals of Peterborough Constituency (including the new part of the riding), will be held in the Assembly Room, adjoining the office of Messrs. Gordon & O'Brien,

On THURSDAY EVENING, JAN. 8

at 8 o'clock, for the purpose of appointing Delegates to attend the annual meeting of the Ontario Liberal Association in Toronto, on Tuesday, January 13th, and for other business.

J. J. Hartley, President.

Jos. J. Duffus, Treas. and Acting Secretary. d7 5051

DRESSMAKING
Miss Martin and Miss Wardlaw
485 DONEGAL STREET
Orders taken Now for Spring Suits Dresses, Etc.

DR. N. D. FOOTE
Chiropodist and Foot Specialist
Special treatment for corns, bunions, ingrown nails, fallen arches, and all abnormal foot conditions.
107 BARRIE BLDG.,
Office 1730W; Residence 1449J
'Phones—
Hours—9-12; 2-5.30
Evenings—By appointment.

FOWLER'S FOR BETTER EYESIGHT

If your Eyes need any assistance let's talk it over.

A. A. FOWLER
Phm.B., Eye Specialist,
Ground Floor - - - 378 George Street.

Dr. Goodwin Chiropractor
PALMER GRADUATE
106-108 Barrie Building.
Lady Attendant. 'Phone 431
Hours: 10-12 a.m., 2-4 and 7-8 p.m.
Office Closed Tuesday evenings, and Thursday afternoon and evening.

IT'S CONFIDENCE THAT DOES IT.

BLACK TEA lb. 60c 2 lbs-, $1.10

55c per lb. for Choice **JAPAN TEA**

BEANS - Hand Picked 3 lbs. 25c

2 lbs. 25c New Stock - **LENTILS**

PORTER S. WHITE CO.
334 George Street Phones 1960-1961

Ernst Lubitch's Production
3 WOMEN
with May McAvoy
Pauline Frederick
Marie Prevost
CAPITOL

The Evening Examiner

PROBABILITIES.
Fresh southwest winds; fair and mild. Thursday, fair.

VOL. LVI., No. 5 PETERBOROUGH, WEDNESDAY, JANUARY 7, 1925 PRICE THREE CENTS

EDUCATION BOARD ENDS YEAR WITH THEFT OF TEST PAPERS STILL A CLOSED BOOK TO IT

No Response From Premier G. H. Ferguson to Solicitor's Request.

URGE ACTION

Epidemic of Mumps Decimates Attendance in East City Schools.

In the absence of J.. M. Greene, 1924 Chairman who has been elected to the 1925 City Council, J. A. McKone presided at last night's meeting of the Board of Education, the closing session of the 1924 Board.

Stolen Papers.

Having been asked to enquire about the stolen examination paper probe, E. A. Peck, solicitor for the board, reported that he wrote to the Prime Minister but received no reply and endeavoured to interview him today without success, the Premier being out of the city.

E. B. Fowler said the necessity for prompt action should be urged upon Mr. Peck, and moved that the secretary write to this effect. A number of people will want boys cleared of suspicion.

Dr. Craig: "You will brand one a criminal."

E. B. Fowler: "Isn't he? He picked 3 locks and broke a plate glass window, and threw the onus on pupils and teachers."

Mrs. Morris: "If we could get all the facts it would be alright but I'm afraid we won't.."

E. B. Fowler: "It's a matter of common justice."

The motion carried, A. A. Fowler and Dr. Craig not voting, and a full report will be pressed for.

One citizen at least has written to the Board demanding a full report to clear the pupils. The statement made by Hon. G. Howard Ferguson, he said, cleared pupils now resident in the city at the expense of those who are not now living here.

Routine Reports.

James Abraham, school attendance officer reported 42 absentees during December through illness. There were 3 children admitted to the schools and 10 removed.

Dr. A. W. McPherson, school medical officer, reported 242 inspections during the month, with 98 defect slips issued.

During December the school nurse made 289 examinations, made 32 home visitations and excluded 30 children for various causes..

Dr. J. C. Green, school dental officer, reported 104 fillings, 58 temporary extractions and 20 permanent extractions during December.

Account For Glass.

An account was presented by George Street Church for windows broken in the Grace Sunday School, totalling $7.86. It was alleged that the windows were broken by public school pupils.

Mr. Mowat said the windows were not broken during school hours.

The first bill was dated December, 1921, and even Dr. Yelland, a member of George Street Church, admitted that at this late date the claim is not very strong against the Board of Education.

No action was taken.

Epidemic of Mumps.

Mr. Mowat reported a very serious epidemic of mumps that he said had spread like wildfire during the holidays. The outbreak centres in East City, where the attendance is decimated. Steps are being taken under the Medical Officer of Health and the School Medical Officer to stop the epidemic, the school officials having authority to exclude all suspected of having the disease.

Hints Improvement.

As a result of an inspection of the premises and classses, Geo. F.. Rogers reported that the Commercial department rooms should be re-decorated and more suitable desks should be provided. There are not sufficient teachers, the ration being 34 to 1. The teachers are efficient and teaching is excellent.

The long delay in providing additional accommodation for pupils at the Collegiate is not without its effect on the organization of the school, he said. He saw plans of a proposed extension but no one seemed to know what was being done.

To Library Board.

A. Mowat, B.A., was re-appointed as the Board's representative on the Public Library Board for the three years beginning February 1. His appointment was on motion of Dr. Craig and J. A. McKone.

There were present: E. B. Fowler, Dr. John J.. Craig, John A. McKone, Dr. Herbert M. Yelland, A. A. Fowler and Dr. F. C. Neal.

Lose Three Members.

Dr. Neal referred to the dropping from the Board of Education of J. M. Greene, A. A. Fowler and Roland Denne.

"We appreciate the work of these three gentlemen, who have all filled the chairmanship of the board and a lot of good' work and hard work was accomplished under their tenure of office," he said. "We hope that they will carry on in their new positions the good work they started on the Board of Education."

E.. B. Fowler: "It means a sacrifice on the part of any citizen to assume this office and these men have always given their best."

J. A. McKone: "There's no doubt they worked hard and we will miss them, especially this year with so much important business coming up."

A. A. Fowler replied that he had given of his best as a member of the Board for eight years. He expressed his appreciation of the kind expressions and wished the Board of Education every success.

Mrs. Morris said it is rather pleasant to think that these three men will go out as missionaries from the Board on a matter that has engaged the attention of the Board for some years. "I like to think that the vote in September was unanimous and the chairman, Mr. Greene asked all to put their shoulders to the wheel to further the plans."

She was sorry to see Messrs. Greene and Denne leave, but was certain they would be just as valuable on the City Council, understanding the problems that attach to the project before the Board.

85%
Do you know that 85% of all we learn is through the eyes? Then do you realize how essential it is that these invaluable organs should be properly cared for? If your eyes feel tired, ache or sting, they are strained. See W. H. Lacey, Optometrist, 410 George Street. 'Phone 116.

DISLIKE FOR KAISER LED TO MUTILATION

Father Ripped Son's Back Open With Butcher Knife So He Would Not Have to Fight.

WHITE PLAINS, N.Y., Jan. 7.—(United Press). — The tale of a father who mutilated his son so that he would not have to fight for the Kaiser was told in the Supreme Court here Tuesday. Conrad Johanneson sued the Atlantic Transport Company for damages owing to injuries received aboard one of their vessels, and photographs of his body revealed a terrible scar running the length of his back.

In 1914 he was living with his father, a Dane, in Germany, Johanneson said, in explaining this old wound. The elder Johanneson disliked the Kaiser, and did not approve of Germany's entrance into the war.

One night, soon after the declaration of war, Johanneson's father called to his son, and, stepping behind him, ripped his back, from nape to the end of his spinal column, with a butcher knife.

"Now, you will never be able to fight for the Kaiser," the father cried.

The boy recovered from the cut too late to fight for the Kaiser.

JAMES MORRISON DEAD

TORONTO, Jan. 7. — (Canadian Press).—James Morrison, whose death occurred last night at his home was one of Toronto's pioneer manufacturers and prominent figure in its business life for many years. Mr. Morrison, who was 83 years of age on Christmas Day last, was founder of James Morrison Brass Manufacturing Company Limited, having launched enterprise more than half century ago.

COSTLY THRILL

Another youthful 'intellectual' is facing a long prison sentence just because he wanted a 'thrill.' Karl Peters, 19, of Wichita, Kas. is beginning to realize it was not worth the cost. While managing a large Kansas City rug plant and studying on the side for the diplomatic service, Peters joined in a drug store holdup. One of his companions shot and probably fatally wounded a detective. His father, a stock broker, formerly was in business in Louisville, Ky.

FAMOUS NURSE

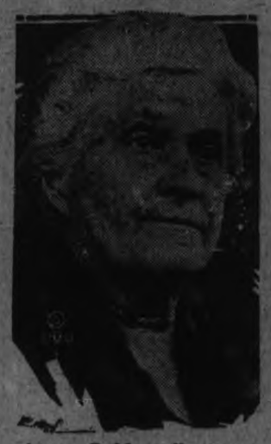

Anna C. Maxwell, internationally famous nurse, has returned to America after a long vacation in Switzerland. She will take an active part in a campaign to obtain a new building for the Presbyterian School of Nursing, which she founded in 1892.

HOTEL SALE OF BEER IN MANITOBA REFUSED

Request of Hotelmen Contrary to Verdict of People.

WINNIPEG, Jan. 7.— Amendment of the Manitoba Government Liquor Control Act to confirm with Alberta and Quebec legislation, permitting sale of beer in licensed hotels, could not be consistently made by the Government of Manitoba, Premier John Bracken and Attorney-General R. M. Craig, informed a delegation of Winnipeg hotelkeepers yesterday.

The hotelmen declared that public opinion had changed considerably since the last referendum dealing with the sale of beer and light wines, and insisted that a vote, if taken now, would be favorable to the proposal. The Cabinet officials, however, took the view that the Government could not make any amendment in the lines suggested consistent with the recent vote.

THREE CHURCHES VOTE AGAINST COMBINATION

26 of Ottawa Presbyterian Bodies for Union.

OTTAWA, Jan. 7. — (Canadian Press).—The returns from the Presbyterian Churches in the Ottawa Presbytery show that out of the twenty-nine churches that have taken a vote or decided the matter of Church Union without a vote, up to date 26 have gone into the United Church, and three have voted to remain as they are and not join in the Union.

There are 89 churches and missions in the Presbytery. Out of the number which have announced their decision to go into Union, 21 have done so without voting or by a unanimous choice.

NINETEEN WITNESSES.

For Trial of Man on Charge of Slaying Two Half Sisters.

FREDERICTON, N.B., Jan. 6, — (Canadian Press.)—Crown Prosecutor P. J. Hughes, K.C., has asked for summonses for nineteen witnesses for the trial of Harry D. Williams, charged with the murder of his two half-sisters at Fosterville, November 25 last. The list includes all those who gave evidence at the preliminary hearing, also Hollis Wilson, of Canterbury, who was mentioned in the evidence at the examination. The mother of the dead girls and two young brothers are also expected to be called.

GREGG OBJECTS.

Threatens to Quit Baseball Over Sale of Senators.

SEATTLE, Wash., Jan. 6.—Vean Gregg, veteran Indian southpaw, who was sold to the Washington Senators at the close of the 1924 season, has left for his home in Alberta, Canada, threatening to retire from baseball rather than play for the Senators.

Wade "Red" Killifer, manager of the Seattle club, said Gregg believed he should have received a larger bonus from his sale to Washington.

"The club gave Gregg a bonus of $1,500 besides paying his expenses back home, contrary to the general rule," said Killifer.

DIED IN HOTEL CHAIR.

DRUMHELLER, Alta., Jan. 6. — William R. Irvine, a middle-aged man, was found dead of heart disease sitting in a chair at a hotel here Tuesday. Where he came from was not known, and a search for relatives is being made.

FROM PARLIAMENT TO PLACE IN BREAD LINE

Two Former Labor Members of Commons in Need.

LONDON, Jan. 7. — (Canadian Press).—Two former Labor members of the House of Commons have fallen on evil days.

Albert Law, member for Bolton in the last Parliament, an operative spinner in his home town, Bolton, Lancashire, is now ill and out of work. He intends applying for aid from the national unemployment fund.

The other former representative of Labor in the House of Commons who has found the way of life hard and uncertain is John Brotherton. Brotherton was in financial straits while he was an M.P., and in his maiden speech in Parliament he admitted that he had drawn the dole only the week previously.

713 DIVORCE CASES IN BRITISH ISLES

200 Fewer Cases For Approaching Court Term.

LONDON, Jan. 7. — (Canadian Press).—While there are 200 fewer divorce cases entered for the ensuing court term than in the last term there are still 713 divorce cases to be tried. At the time of the armistice and for two years following the divorce courts had their busiest years, every term seeing 3,000 cases or more on the list. In most of these cases it was erring wives misbehaving while their husbands were fighting for the Empire.

Petitions by wives for divorce nowadays are coming into more prominence than formerly as a result of the Act recently passed which enables a wife to obtain a divorce for her husband's misconduct alone. Previously it was necessary for the wife to prove cruelty as well as infidelity on the part of the husband from whom she wished to be divorced.

LABOR GROUP DESERTED THE WINNIPEG COUNCIL

Suspicious of Committee Appointments—Were Then Left Off.

WINNIPEG, Man., Jan. 7. — In protest against the action which they assumed the majority of the Winnipeg City Council proposed to take in appointment of civic committees for 1925, the entire Labor group, comprising seven members, deserted the Council Chamber in a body Tuesday, before any business had been transacted.

The appointments were made by the remaining members of the Council, and as a result of their action not a single chairmanship of the standing committee was allotted to the Labor group. They were given a small representation on other bodies within the city's scope of work.

PROF. L. E. HORNING DIED YESTERDAY

Was a Former Teacher in the Peterborough Collegiate Institute.

TORONTO, Jan. 7. — (Canadian Press). — Prof. L. E. Horning, of Victoria College, died yesterday afternoon after an illness of three weeks. His death terminates a service of 40 years of teaching, first at Peterboro Collegiate Institute and then at Victoria College, both in Cobourg and afterward in Toronto. He was born at Norwich, Ont.

ALBERTA BOND ISSUE.

EDMONTON, Alta., Jan. 6—Arrangements are now being made for the Alberta Government's next bond issue, which will be for $1,500,000 and which will likely be on the market about the end of January. Details of the issue have not yet been announced, but it will be a public sale.

SHIPPED FIRST GOLD.

SUMAS, B.C., Jan. 7.—Clare S. Yarwood, who sent the first shipment of gold from the Klondike to Seattle, died of cancer Tuesday. Sent to Dawson from Toronto by the Canadian Bank of Commerce, Mr. Yarwood helped form the first bank in the territory.

DANCE FROCKS.

The chiffon dance frock of delicate shade is most lovely when worn over a slip of silver cloth.

MARK ST. RINK
TONIGHT
Melody Concert Band
Lights out at 9 o'clock
for a Moonlight Skate
Best Ice in the City

CONFIDENCE IN DALY DECLARED BY ASSOCIATE

Frank and Friendly — Had Exceptional Analytical Ability, Says J. F. M. Stewart.

AT GOUGH TRIAL.

Daly "Got to a Place Where He Couldn't Tell What He Knew.

TORONTO, Jan. 7.—J. F. M. Stewart, Home Bank director, who has been convicted of negligence and who broke down Tuesday while giving evidence in the defence of R. P. Gough, another director on trial, on charges of making false returns of the bank's affairs to the Department of Finance, continued his evidence yesterday afternoon.

Mr. Tilley, defence counsel, continuing his examination of Stewart, asked what conclusion he had arrived at as to the integrity and ability of the late Col. Mason, who was general manager when the bank failed.

"My opinion is that Col. Mason was a frank and efficient general manager," replied Mr. Stewart. He added that he had never seen anything to disturb his confidence in Col. Mason.

"What about Mr. Daly?"

"I was a great admirer of his ability and business efficiency."

"What of his qualities appealed to you particularly?"

"The way he could analyze. He got to the bottom of things. He was always frank and pleasant and made friends with every one, as he had done with me."

"Was there anything up to August 7 which tended to make you lose confidence in him?"

"No."

Ogilvie Options.

Mr. Stewart, under cross-examination by D. L. McCarthy, crown counsel, told of his connection with the Ogilvie Company of Montreal. He was with a syndicate which took over the Ogilvie Company which at the time was unprofitable. Two hundred thousand dollars were borrowed from the Home Bank, each member of the syndicate guaranteeing his portion. Both Daly and Stewart had options to purchase the Ogilvie Company and both attempted to exercise the option at the same time. Daly was first, because Stewart's first notice of taking up the option was not in legal form. He dropped out of the Ogilvie Company except to retain enough shares to sit on the directorate board, at the request of Mr. Daly.

Mr. Stewart then told of his connection in various firms with Mr. Haney, while the latter was president of the Home Bank. Mr. Stewart at this time was not a director of the bank. Most of these companies were financed with bank money on guarantee by witness and Haney, and when the transactions were completed, the bank shared in the profits. Mr. Stewart said that of the various transactions of this kind which he negotiated, the bank got profits upwards of $200,000. C. A. Barnard of Montreal, another bank director, who has been convicted, also appeared in some of these transactions. Theses kind of transactions ceased when Haney resigned from the presidency of the bank.

Haney's Resignation.

Haney told the witness that he resigned because Daly had secured so much stock of the bank, and he couldn't want to serve under such circumstances. Witness had never known of the so-called "Barnard trouble," about the dishonored cheques, although he knew Barnard was connected with the Davie Shipbuilding Company and owned two ships. Witness said he joined the bonk board in 1922 on the invitation of Mr. Daly, who told him that the bank was in good condition. Mr. Haney transferred witness 40 shares of bank stock to qualify as a director.

"Daly said he was going to pay a lot of attention to the bank, and make it a real institution, and I believe he thought he could," said Stewart.

Witness said he would not say that Daly was dishonest, "but he got to a place where he couldn't tell what he knew." He didn't think Daly would have asked him to join the board if he had realized the bank was in poor shape. Mason had also talked to him about the bank, contending that there was a place for the small bank in Canada, although it might have more difficulties than others in making headway.

FOXES TO EUROPE.

FREDERICTON, N.B., Jan. 7. — (Canadian Press.)—Six pairs of silver black foxes are being shipped from a ranch at Blissfield, N.B., to Czecho-Slovakia. They will be sent from here to New York, where they will start the trans-Atlantic voyage.

HERBERT W. PIERCY, THE LECTURER WITH THE ENDLESS FUND OF HUMOR. TICKETS FOR HIS NEXT APPEARANCE, TUESDAY, JANUARY 13, AT MURRAY ST. CHURCH, ARE ON SALE AT PRINGLE'S, C. B. ROUTLEY, PETERBORO' MUSIC CO., P. S. WHITE CO. ONLY 35 CENTS.

RUPERT HUGHES AND HIS BRIDE

Rupert Hughes (in inset), novelist, scenario writer and motion picture director, was last week married again. His former wife died in the orient. His bride, Elizabeth Patterson Dial (above), is a movie actress.

CHICAGO WATER FLOW PROPOSAL

Bill Asks for Seven Years to Comply With Diversion Order.

IS INTRODUCED.

WASHINGTON, Jan. 7.—(Canadian Press).—Representative William E. Hull, Republican, Illinois, yesterday re-introduced a bill designed to settle the controversy over the withdrawal of water from Lake Michigan by the Chicago sanitary district.

The measure introduced as an outcome of the Supreme Court decision Monday, upholding an injunction restraining the district from withdrawing 10,000 cubic feet of water a second, would provide for gradual reduction of the diversion to 7,000 cubic feet at the end of ten years. The district, in the meanwhile, would be required to construct adequate treatment plants for disposal of sewage.

The court, in upholding the injunction, allowed sixty days before it becomes operative to permit action looking to prevention of spread of disease in Chicago, which was predicted if the district should be held strictly to withdrawal of only about 4,100 cubic feet a second, as stipulated in the war department permit the Government fought to uphold.

SUGAR TARIFF CHANGE ASKED

Delegation From Halifax Sugar Refiners Lay Request Before Hon. J. A. Robb.

ON RAW SUGAR.

OTTAWA, Jan. 7. — (Canadian Press). — Requesting modifications in the British preferential tariff on raw sugar, a delegation representing Halifax sugar refiners waited upon Hon. James A. Robb, Acting Minister of Finance, and Hon. E. M. Macdonald, Minister of National Defence, Tuesday. The delegation, which was introduced by R. E. Finn, member for Halifax, took the ground that the British refiner who purchased his sugar in the open market had an advantage over the Canadian refiner.

The new preference for West Indies sugar, recently announced by the British Government, was discussed, and its bearing on the sugar industry in Canada was taken into consideration.

Beyond revealing that the discussion took this form, neither the members of the delegation nor the Ministers involved cared to discuss the matter after the meeting. "It was just a general discussion; nothing was decided on," said Mr. Macdonald afterwards.

Mr. Robb, as Acting Minister of Finance, promised to take the whole matter under his consideration.

WOODROW WILSON FOUNDATION MEDAL

Viscount Cecil of Chelwood, best known by his former title of Lord Robert Cecil, is shown receiving the bronze medal which constituted the first peace award under the terms of the Woodrow Wilson Foundation. A check for $25,000 accompanied it. Photo shows (left) Viscount Cecil and (right) Norman H. Davis.

BEATTY BLAMED FOR ESCAPE OF TIRPITZ' FLEET

Outspoken Opinion By Admiral Bacon in New Book Creates Sensation.

LAUDS JELLICOE.

Commander of Dover Patrol Asserts Beatty Was Too Impetuous.

LONDON, January 6. — Canadian Press Cable.—"Sensational" is hardly the term which can be applied to "The Jutland Scandal," the book of Admiral Sir Reginald Bacon, who was in command of the Dover patrol during the great war, since the late Admiral "Jacky" Fisher inaugurated a policy of talkativeness, thereby putting an end to the reputation of the British navy as the silent service. Admiral Bacon's publication sheds new light on the Battle of Jutland, and endeavors to fix responsibility for the inability of the British fleet to completely annihilate the Germans. His analysis of the conflicting characters of Admiral Jellicoe and Admiral Beatty, as revealed in the Jutland engagement, has produced many doughty champions for each personality in the controversy.

Praise for Jellicoe.

Sir Reginald doesn't mince words, and he reaches the general conclusion that Jellicoe led the fleet with matchless skill and left nothing undone to secure the defeat of the enemy. If the victory of the British fleet was less decisive than the nation had hoped then the blame lay with Beatty, he says.

That the gunnery of the battle cruiser fleet under Beatty was not good and that it was the admiral's business to see that his ships were able to shoot acurately, is one of Bacon's strictures. Furthermore, Beatty's impetuosity precluded a clear cut decision for the British.

"On sighting the enemy," he comments, "Beatty's duty was to avoid action until the four powerful ships nearby had joined his line when he would have been able to bring an overwhelming concentration to bear on the Germans; but without waiting for the battleships he dashed headlong into the fight, consequently ensuing an action which might have been a brilliant success. Instead it became practically a defeat."

Admiral Bacon does not dispute the gallantry and combativeness of Admiral Beatty, but he says that these qualities were not matched by the equipment of a scientific sailor.

Churchill's Comment.

When Winston Churchill, Chancellor of the Exchequer, who was first Lord of the Admiralty from 1911 to 1915 was leaving London for Paris yesterday he was asked whether he had read Sir Reginald Bacon's book.

"Yes, I have," said the Chancellor, "but Bacon never liked my appointment of Beatty, of which I shall always be proud."

In 1912 Mr. Churchill appointed Beatty Naval Secretary to the First Lord of the Admiralty, and to the command of the First Battle Cruiser Squadron. The Battle of Jutland was fought in 1916.

SURVIVORS RETURN.

Six Members of British Ship's Crew Arrive at Boston.

BOSTON, Mass., Jan. 7. — The captain and mate, four members of the crew of the British schooner Esther Hankinson, which was abandoned after sprinking a leak and becoming unseaworthy during a storm in South American waters on November 18, arrived here from Montevideo Tuesday as passengers aboard the steamer Thespis.

The men who were rescued just as they were about to abandon their ship and taken to Montevideo by the Greek steamer Charalambos, are:

Captain Ernest Collett, mate Wallace Smith, Cook Patrick Veters and Seamen Chesley Dicks, Martin Peddle and Jabez Moores.

The three-master, hailing from Newfoundland, was bound from Cadiz, Spain, to St. John's, Nfld., when struck by the storm. During the gale the ship's boatswain was swept overboard and drowned. The British consul is arranging for the transportation of the survivors to Newfoundland.

APPLY FOR RELEASE.

Bank Robbery Suspects Held in Seattle Until Saturday.

SEATTLE, Jan. 7. — Federal Judge E. E. Cushman yesterday denied a petition for a writ of habeas corpus in behalf of Ross C. Watson, former city detective, held with four other suspects in connection with the $42,000 robbery of the Nanaimo branch of the Royal Bank of Canada, Dec. 21. Judge Cushman, however, signed an order returnable Saturday, which required T. H. Patterson and Bert C. Ross, special counsel for the Crown, to show cause in court then as to why writ should not be issued.

NURSING.

NURSING: EXPERIENCED PRACTICAL nurse disengaged. 'Phone 1906J. 3d 6 8311

NURSING — PRACTICAL NURSE, wants position. Term reasonable. Apply Box 8283, Examiner. 3d 6 8283

SITUATIONS WANTED

REFINED WIDOW CAPABLE AND efficient desires immediate position as housekeeper having full charge. Excellent references. Apply Box 8299 Examiner. 3d 6 8299

SITUATIONS VACANT

$5 SELL HOUSEHOLD NECESSITIES; greatest imaginable demand; have business of your own; make five dollars up daily; capital or experience unnecessary. Bradley-Garretson, Brantford, Ont. 12d 15 5050

POULTRY AND EGGS

FOR SALE—TWENTY BROWN LEGhorn hens. Apply 158 Dufferin street. 3d 8 8357

FOR SALE—POULTRY CHEAP FOR Quick sale, Plymouth Rock Pullets and Brown Leghorn pullets, laying Apply J. Vinette, 10 Lisburn street, between 5 p.m. and 8 p.m., Auburn 3d 8 8364

BARRISTERS AND SOLICITORS

J. W. REID—Barrister, Solicitor, etc. Successor to A. E. Dixon. 257 1-2 George street. 'Phone 620.

GORDON & O'BRIEN — Barristers, Solicitors, Notaries. Money to loan on easy terms. Special attention to Patents and Trade Marks. Phone 219. G. N. Gordon, K.C., M.P., J. A. O'Brien.

S. T. REDD—Barrister, Solicitor, Notary. Office over the Dominion Bank, corner of George and Simcoe streets. Telephone No. 22. Private funds to loan at current rates upon easy terms.

PECK KERR & McELDERRY, Barristers, Solicitors and Notaries, Office: Water street, Peterboro. Money to loan at the lowest current rates of interest on easy terms of payment. E. A. Peck, F.D. Kerr, V. J. McElderry.

O'CONNELL & COMERY—Barristers, Solicitors and Notaries. Money to loan at the lowest current rates of interest. Daniel O'Connell, John R. Corkery. Hunter street, two doors west of the Post Office.

DUMBLE & JOHNSTON—Barristers, Solicitors, etc. Office, over the Toronto Savings and Loan Company, George Street. D. W. Dumble, K.C., W. Johnson.

HALL & HALL—Barrister, Solicitors and Notaries Public, Hunter street, Peterborough next to St. John's Church. Money to loan at the lowest rates of interest. E. H. D. Hall. Basil D. Hall.

MOORE & WEARING — Barristers and Solicitors, 403 Water street, opposite the Post Office. Money to loan at the lowest current rates of interest. Jos. Wearing, M.A.

R. R. HALL—Barrister, Solicitor, etc. Peterboro, Ont. Office, corner of Hunter and Water streets, over the Canadian Bank of Commerce. Trust Funds to loan on easy terms of payment.

JAMES FORDYCE STRICKLAND—Barrister, Solicitor, Notary Public. Peterboro. Phone 191. Money to loan. 375 Water street.

WILFRID F. HUYCKE, Barrister, Solicitor, Notary Public. 375 Water street. Telephone 239.

OSTEOPATHY.

DR. WILL A. SETTLE—Osteopathic Physician. Office in Crown Apartments, 124 Hunter street. Corner Water and Hunter streets. 'Phone 649. Office Hours. 9 to 11 a.m. 2 to 5 p.m. and 7 to 9 p.m.

MEDICAL.

DR. BUCHANAN, F.R.C.S., Edinburgh M.R.C.S., Eng., L.R.C.P., London, Eye, Ear, Nose and Throat Specialist. Hours 9-11, 3-4 p.m., and 7-8 p.m. 'Phone 519. Office, corner Water and Murray streets.

DR. C. C. CRAGG— Eye, Ear, Nose and Throat Specialist. Office 326 Charlotte street, formerly occupied by Dr. Neal. Hours—9-11 a.m., 2-4 p.m., 7-8.30 p.m. Telephone: House 980J, Office 2185.

DR. C. B. WAITE, M.D., C.M.

POST GRADUATE LONDON, ENG.

200 CHARLOTTE STREET

Special Attention Heart and Lungs 'Phone 244.

MONEY TO LOAN.

We have funds to loan on Real Estate Security at the lowest rates GORDON & O'BRIEN. 'Phone 219.

CLEANING CLOTHS.

Old bath towels make excellent cleaning cloths since the surface readily takes up dirt.

FOR SALE.

FOR SALE—TWO MORE NEW CUTters. Just arrived. Price away down One second hand cutter. Cheap. 169 Hunter street east. 12d 166 8246

FOR SALE—BABY'S WHITE WICKer stroller. Cheap. Apply 489 Roger street. 3d 7 8337

FOR SALE— SEVEN HORSE SAWing outfit. Phone 992R5. 3d 31 7 14 8171

FOR SALE — WATERLOO SAUER Kraut, 3 lbs. for 25c. Boyle's Cash and Carry. 6d 27 30 2 5 7 9 4936

FOR SALE— 1 WALNUT SETTEE, also white iron bedstead, 264 Murray street. 3d 7 8232

FOR SALE—BOY'S HOCKEY BOOTS and skates, size 5, $3. Apply 623 Chamberlain street. 3d 7 8339

FOR SALE—AMERICAN COAL OIL, 5 gallons $1.25., Boyle's Cash & Carry. 3d-7, 9, 12-5080

FOR SALE—A1 PARLOUR HEATER, with oven, walnut settee. 228 London. 3d 8 8261

FOR SALE—COON COAT. APPLY 161 Hunter St., Phone 2282. 3d-8-8346

FOR SALE—MAN'S BROWN TWEED Suit, size 38, in good condition. Apply 74 Morrow. 3d 8 8356

FOR SALE — ONE LARGE DINING room table, dresser and stand. 475 Bolivar street. 3d 8 8354

FOR SALE—SOLID OAK DINING set, cabinet table, mahogany rocker, wicker rocker, folding couch with cretonne cover, 3 drop electric light fixture, several kitchen utensils. Only used a few months. Apply 317 Elias Ave. 6d 8 8066

FOR SALE—SPECIAL BARGAIN—1 drop head cabinet sewing machine, $18 Fumed oak buffet, $20. China cabinet, $18. —M. T. Butcher, 350 Water street, opposite the market. 3d 7 8333

FOR SALE— FUR COAT GOOD CONdition. Apply J. Hurley, Fradette, avenue. 3d 7 8320

FOR SALE —1 ALADDIN TABLE Lamp, $5.00 and 1 Aladdin Wall Lamp, $4.00. Mrs. J. Montgomery, Benson avenue, end house north. 3d 8 8353

FOR SALE — AT HICKEY'S SHOE store, 169 Hunter street:—Women's Rubbers, 75 cents; Women's Goloshes, $4.00; Misses' Goloshes, $2.75. 3d 8 8360

FOR SALE —PIANO, HEINTZman & Co., in perfect condition. Guaranteed. This instrument will be offered at a bargain price; on view at Lawson's, 144 Hunter St. 3d 7 5079

FOR SALE — ADAM HALL STEEL Range, hot water front. In good condition. Phone 1060J. 3d 7 8341

FOR SALE—YUKON TRIPLE HEATer and Quebec Heater. Apply 693 Harvey street, north. 3d 6 8314

FOR SALE— 96 VOLT, WET B BATtery with charger. 'Phone 1499F. 3d 6 8303

FOR SALE—BABY'S SLEIGH WITH wheels also Carriage Swing and Shoo Fly. All in good condition 134 Stanley avenue. 3d 6 8291

FOR SALE—NO. 1 DRY BODY HARD wood, 1-2 cord cut 12 inches, $7.00; Mixed slabs, $3.75 per load, cut 12 inches. 'Phone 393 night or day.— J. F. Gray. 6d 8 8271

FOR SALE — WALNUT DINING room suite. Price reasonable. Apply 280 Hunter street west, Thursday evening between 6 and 8. 3d 6 8285

FOR SALE — BEECH MAPLE AND oak, $10 per cord, delivered, birch wood, $8.50 per cord delivered to any part of the city. 'Phone 2087F 6d 158 8214

FOR SALE— TWO COON COATS, as good as new, will sell at a right price. Quick sale. Apply 161 Hunter street, west. 6d 159 8225

FOR SALE — PIANO. ALMOST new, Gerhard Heintzman. Apply Henry Carroll, Omemee, Ont. 'Phone 45 ring 3. 10d 163 8194

FOR SALE—GOOD BODY HARDwood, 13 Dollars a cord, one dollar extra for cutting. Apply M. Delong. Phone 1244W. 26d 176 8157

FOR SALE—76 ACRES OF SWAMP tamrack and cedar. Apply 184 Brock street. 3d 189 8078

FOR SALE—SIDEBOARD $5, HALL rack, $5; Chest of Drawers, $3; Child's cutter, high chair, cot, iron beds, dressers $9 up, extension tables, chairs, kitchen furniture, oil stove, oven, carpet, oil cloth rugs, blinds, dishes, and other articles. Apply 59 Aylmer street near Perry street. 3d 6 8296

FEED CUTTERS FOR SALE

One Blower and Two No. 7, 12-inch size, Straw Cutters. Slightly used, but good as new.

THE PETER HAMILTON CO., LIMITED.

3d—8—5072

HILL, WEDDELL & HILLS

General Insurance Agency

ESTABLISHED 1889

Phone 14 124 Hunter Street West

FOR SALE.

FOR SALE — BROWN BURBERRY coat. Almost new. Too small for owner. Apply 627 George street. 3d 8 8348

BABY CARRIAGES, ETC.

FOR SALE — CREAM, FINE REED baby carriage, reversible gear, artillery wheels. Like new. 'Phone 795W. 3d 8 8249

WORK WANTED

WANTED—WASHING AND IRONING 'Phone 1382J. 3d 6 8316

WORK WANTED—WASHING AND ironing done at 532 Chamberlain St. 3d 8 8087

WORK WANTED — BY WOMAN and daughter, general housework. Place where can be allowed to go home at nights. Apply 623 Concession. 3d 6 8300

WANTED — RAGS, BONES, OLD stoves, copper, brass, zinc, rubber, auto tires, wood ashes. Will send a man and clean your cellar or ash house free of charge. Address Stevens, 264 Mark street, or 'phone 2082. 26d 2066

WANTED

WANTED — GENTLEMAN ROOMER. Furnished bedroom, central. 'Phone 2265W. Call between 6 and 7. 3d 6 8293

WANTED — LIVE POULTRY AND Rabbits wanted. Highest cash prices paid for any quantity delivered at our store. A. Atkins, No. 189 Charlotte street, 'Phone 771. 26d 180 5016

WANTED—TO BUY A BARN OR good solid frame work of barn. State size and price. B. Stevens, R.R. 5, Peterboro. 6d-11-8347

WANTED—MANGLES OR TURNIPS. Apply C. H. Rogers, 'Phone 151. 3d 7 1w 8321

WANTED TO RENT— 5 OR 6 ROOMed house. Central must be moderate rental. Apply Box 8292, Examiner 3d 6 8292

WANTED — POULTRY OF ALL kinds. We are frequently told ours is the best market in Toronto, for good chickens. Prices mailed. Wallers, Spadina, Toronto. 42d 41 8043

WANTED — LIVE FOWL 'PHONE for information. 'Phone 970W. S. Lanine, 207 Charlotte street. 26d 28 8264

NOTICE

CHIMNEYS and FURNACES CLEANED. Phone 1851w. 26d- 160-7850

NOTICE—HENRY BROS., CARPENters and builders. Estimates given on new and repair work. Hardwood flooring a specialty. 'Phones 1024 or 2009W. 148 Murray street.

FOR RENT

FOR RENT—HEATED OFFICE ON George street. Apply 437 George street. dtf

TO RENT — APARTMENT, POSSESsion 1st of February. Apply 600 Stewart street. 'Phone 1134J. 3d 7 8066

TO RENT — 3 OR 4 UNFURNISHED rooms. 'Phone 2315 3d 7 8334

TO RENT—APARTMENT OVER 380 Water street. Apply 363 Maitland avenue. 'Phone 440J. 3d 5 7 9 8308

TO RENT — 6 ROOMED BRICK house on Sophia street, pantry and cellar, lights and water, warm house, also garage, $15 per month. Apply 67 Sophia street. 3d 7 8277

TO RENT — $11.00 PER MONTH small 5-roomed house. Handy C.G.E. Apply 293 Dalhousie street 'Phone 273J. 6d 9 8319

TO RENT — BRICK HOUSE, ALL modern. Newly painted and decorated. Garage and stable. South. Central. $30 Immediate possession. Apply 344 King street. 3d 7 9 10 8355

TO RENT—FURNISHED BEDROOM and den, (fireplace) in private home. Home privileges. Excellent opportunity for young lady. Apply Box 8310, Examiner. 3d 6 8310

TO RENT — TWO ROOMS FOR light housekeeping. Ground floor. Very central. 'Phone 1084W 6d 10 8325

TO RENT—ROOM APPLY 379 PARK street. 'Phone 525W. 3d 6 8307

FOR RENT — 4-ROMED HEATED modern apartment. Central. 'Phone 343J. 6d 160 8249

TO RENT—BRICK HOUSE, 6 ROOMS partly modern. Real warm. 329 Sherbrooke street. 3d 6 8288

TO RENT — PARTLY FURNISHED flat. Apply 380 Queen street, City. 3d 6 8302

TO RENT — GARAGE, CENTRAL. 'Phone 1279W 3d 6 8313

TO RENT — 8-ROOMED BRICK house on Sophia street, lights and water and well heated, also garage, $15 per month. Apply 51 Sophia St. 3d 6 8277

FOR RENT — APARTMENT "D" Nova Scotia Apartments. Possession 1st January. Apply 437 George street. dtf

FOR RENT — OFFICES, BANK OF Toronto Building. Heated 3885. dtf.

FOR RENT

MODERN HEATED APARTMENT IN Bank of Commerce Building. Immediate possession. Apply 437 George street. dtf

HELP WANTED—Female

EXPERIENCED STENOGRAPHER In reply state experience previous employment and remuneration expected; also girl with some mechanical ability to run a multigraph machine. Apply Box 8283, Examiner Office. 3d 8 8352

WANTED — GIRL APPLY MONTgomery House. 3d 6 8194

WANTED — GIRL 17 OR 18, FOR general housework. Apply 206 Wescott street. 3d 8 8259

WANTED— COOK GENERAL, FAMily of two in Toronto. No children State age, references. Box 5070, Examiner. 3d-6 5070

WANTED—YOUNG GIRL TO ASSIST with light housework. Small family Apply 768 Water street. 'Phone 1871F. 3d 6 8298

WANTED— A RESPECTABLE WOman to take charge of home and family. Apply Chas. W. Lawrence, Fraserville, P.O. 3d 6 8039

WANTED — EXPERIENCED COOK general for small family. Apply 491 Hunter street west. 'Phone 1321 3d 7 8335

WANTED—COOK GENERAL WITH references, also girl of fifteen to act as nurse girl. Box 8304, Examiner. 3d 6 8304

HELP WANTED—Male

CANVASSER WANTED FOR PIANO and phonographs this district. Box 8351, Examiner Office. 3d 8 8351

EXCEPTIONAL OPPORTUNITY — Men wanted in Durham and Northumberland Counties to sell Watkins 150 quality Products. Permanent money making business. World's largest factory to consumer organization. Established 55 years. Write the J. R. Watkins Company, Hamilton, Ontario, Department VD, for full particulars. 2d-7, 9, 12, 14, 16, 19, 21, 23, 26

MEN WITHOUT PREVIOUS SALES experience make good with us. You can too. We will help you make good Excellent opportunity, exclusive territory. Write at once to The J. R. Watkins Company, Dept. SK, Hamilton, Ontario.

MAKE MONEY AT HOME—$1 TO $2 an hour for your spare time writing show cards for us. No canvassing. We instruct and supply you with work. West-Angus Show Card Service, 29 Colborne Building, Toronto. dtf

PIANO CANVASSER. MUST BE business getter. Give particulars. Box 8350, Examiner. 3d 8 8350

$300.00 A MONTH TO DISTRIBUTE everyday household necessity in rural and small town districts. No money needed. Million dollar firm behind it. Write for particulars, state territory desired. H. E. JOHNSON, 246 Craig St. W. Montreal. 1d-6-8334

HOUSES, REAL ESTATE

FOR SALE — NEW HOUSE ON Monaghan Road, centre hall plan; oak floors throughout. Moderate price. Terms to suit purchaser. Apply 437 George street. dtf

TEAMING AND CARTING

WANTED — MOTOR CARTING, ALL kinds, long or short hauling. Beatty Bros. 'Phone 2169-421r2.

BOARDERS WANTED

BOARDERS WANTED — 2 MEN boarders. Central to city and reasonable. 'Phone 374J. 3d 7 8312

BOARDERS WANTED— FOR WELL furnished bed room. Good board. All conveniences. Very central. 'Phone 505 3d 7 8340

LIVE STOCK FOR SALE

FOR SALE—ONE WORK HORSE, cutter, and buggy. Cheap. Also two sows. Apply after 5 o'clock evenings Adams, R.R. No. 6, Downer's Corners. 3d 6 8296

FOR SALE—1 BLACK PERCHERON Mare, 5 years old, weighing 1900 lbs, sound and right, also a good bacon type brood sow, due to farrow February 10th.—F. G. Carpenter, R.R. No. 7. 5d 8 8280

LOST

LOST — SATURDAY OFF TRUCK, Tire chain. Finder please leave at Magee's Garage, Hunter street. 3d 6 8291

LOST— SMALL BROWN PURSE containing money. Finder please leave at Examiner. 3d 7 8342

LOST— TAN AND BLACK COLLIE pup with white chest. About five months old. Answers to Teddy. Finder please 'phone Examiner. 3d 7 8338

LOST — NEW YEAR'S DAY, PAIR Shell-rimmed glasses in case. Finder please leave at Examiner. 3d 6 8316

LOST — EXPENSIVE PEARL EARring, Pearl chain drop and large pearl. Reward if left at the Examiner. 3d 6 8309

LOST—TWO HOUNDS, BLACK AND white in vicinity of Lakefield. Finder please notify White's Cycles and Sports, Peterboro. 3d 6 8054

FOUND

FOUND — CHECK. OWNER MAY have same by proving property and paying for this ad. Apply Examiner. 3d 7 8336

FOUND—RIM AND GLASS OFF CAR light. Apply 471 Bolivar or Hall's garage. 3d-5-8345

CHURCH UNION MEETING HERE

Case For Union Was Presented by Rev. Robert Laidlaw, D.D.—The Great West.

There were about two hundred people present last evening at the meeting held in St. Andrew's Presbyterian church, in the interests of church union when the case for union was presented by Rev. Robert Laidlaw, D.D., of High Park Presbyterian church, Toronto. The pastor, Rev. James Gordon, introduced the speaker, and opened the meeting with a short prayer, which was followed by the singing of Joseph Scriven's hymn, "What a Friend we have in Jesus."

Dr. Laidlaw gave an impassioned, eloquent address, presenting the case for Union from a very evident sincere and strong belief in its efficacy as an instrument in the hand of God for the advancement of His work on earth. Instead of reviewing the hackneyed arguments usually advanced, he stressed other aspects of the question, laying particular emphasis on the will of th Almighty, as manifested in this movement.

Dr. Laidlaw reviewed in turn his own reasons for going forward into Union. "First, because I am a Presbyterian," he said, going on to give a definition of Presbyterianism from the Encyclopedia Brittanica, showing it to be a half way medium between episcopacy, in which control of church matters is almost entirely withdrawn from the peop', and congregationalism, in which the reverse is the case. To trust spiritual matters and decisions to the judgment of its church courts has always been the guiding influence of the Presbyterian Church, he declared. To leave decisions to the people "is an argument which, carried to its logical conclusion, subverts the very genius of our Presbyterian Church, takes away the stability of our governmental system and throws it back to the Congregational system of popular vote. A vote not to enter union is a vote of censure of the Presbyterian polity and against its leadership."

The second reason: "Because I believe the basis of union agreed upon by the united churches to be in substance agreement with the best in the history of the church of my fathers. We are not asked to give up anything that is vital to our Presbyterian heritage." The speaker alluded to the unanimous judgment of both sections of the Pan-Presbyterian Council in saying that the principles of the Presbyterian Church are sufficiently preserved in the constitution of the United Church to justify its alliance an membership in the Presbyterian Council of the world.

The action of the Church of Scotland in extending felicitations to the United Church, was an earnest that the Mother Church of Presbyterianism, says that it is the obligation of Presbyterians not to stand aloof from the other churches. "The very genius of Presbyterianism is not aloofness."

Satisfying Statement of Truth

Another reason was: "That there is provided in the United Church of Canada a more satisfying statement of Christian truth. Its theology is not emasculated, and it is not a creedless church. The speaker read two of the articles of the basis of union, setting forth in simple, clear language a firm, strong belief in the divinity, the virgin birth and the sacrificial life of Christ, and asserting "our obedience, adoration and love of our Prophet, Priest and King," also the belief in the Holy Spirit as the Law Giver and the Sanctifier, "the spirit of truth, power, holiness, comfort and love." He said: "The argument is refuted there that the United Church will lean to Unitarianism."

"The time is past," said Dr. Laidlaw, "when we must look back to the seventeenth century for a message of truth. Our God is a living God and His Spirit to-day is a living, vitalizing Spirit. The church should not have a static theology nor a moribund outlook, but should be the instrument for a living message and a living leadership."

More Effective Ministry.

"The United Church ensures conditions for a more effective ministry," declared the speaker. "It is not Christianity, but pure p anism and unthinkable in this new world to send men running after each other to try and prevent the minister of another church from teaching something which may not agree with our special ideas. The world is weary for the message of Christ. Young, redblooded men, eager to give their lives to His cause, will no longer tolerate these denominational differences, nonsense, which has no vital concern with th Christian faith."

Speaking of the argument against the new system of ordination of ministers, Dr. Laidlaw said: "Any of us who know what is going on in Canada at the present time in ordination ceremonies, outside of the big metropolitan centres, realize just how unimpressive some of these occasions are." Alluding to instances coming under his observation, where two or three men would constitute the entire attendance at such ceremonies, he said: "Do you think there is anything impressive in that? Do you think it is comparable to being ordained in the presence of the whole synod?"

"We are not building for the present, but for the future. In twenty years, the population of Canada will be west of the Great Lakes. There is no possibility of dealing with the new Canada in the west and with those prolific peoples from the Old Land, who are populating it, by a dis-united Protestantism."

With regard to foreign missions, and the ninety five per cent. of missionaries who are favorable to Union Dr. Laidlaw said: "We are not sending these men and women out to interpret Presbyterianism to the heathen, but to interpret Jesus Christ. Should we who sit here in luxury be deaf to the prayers of those on the firing line?"

The speaker said that the arguments advanced by non-Unionists that the new settlement committee would possess arbitrary powers which would work to the discomfort of pastoral charges in calling ministers, was utterly baseless in fact. He quoted articles from the basis of union to show that the pastoral charge would have a second choice, if their first choice was not available that the settlement committee would be instructed to adhere to the wishes of the pastoral charge at all times, and asserted further that the Presbytery, as at present constituted, have the power to veto on calls which they use when they so desire.

He spoke in strong terms of the widespread spaces of Western Canada which lack religious instruction or supervision, and of the money now spent in needless rivalry with other churches which might be better expended in providing ministers of the Gospel for these isolated divisions in the West. "There are districts out there where young men and women have never ye attended a Christian service. Here you have a surfeit of services. There are so many of them that you can go when you like and stay at home when you like. Are you going to deny your brothers and sisters a little of that which you enjoy to the full? To God you must give an answer of your faith."

Co-operative Marketing.

Has Proved Very Successful To Manitoba Farmers.

BRANDON, Jan. 7. —(Canadian Press). —Development of co-operative marketing along satisfactory lines, and with a profit to the producers was reported to day to the annual convention of the United Farmers of Manitoba. The report from the marketing committee declared that the wheat pool and cattle pool had "got away to a good start" that the co-operative shipping of poultry, cream and butter had been continued successfully and that an egg pool had been organized.

EARTHQUAKE FEARED.

Heavy Tremor Felt This Morning in Boston.

BOSTON, Jan. 7.—(Canadian Press.)—Heavy tremor, believed to be an earthquake, felt shortly after eight this morning throughout the eastern portion of the state. Houses were shaken and dishes were jarred from shelves. In Marble Head scores of persons sought safety in cellars

MANX CATS RESEMBLE DOGS

The origin of Manx cats is now attributed to the arrival of these cats on the Isle of Man from ships belonging to the Spanish Armada that were wrecked there. They were probably brought from Japan to Eastern Asia. They are a distinct species with short forelegs and elevated hindquarters, and differ from other cats somewhat in call, ways and character. They vary in color. People who have owned them for long periods say they are not good mousers or hunters. In character they are rather similar to a dog, being highly companionable and having some of the qualities of a guardian.

DECORATING CLUB.

Two Interesting Talks at Meeting This Week.

The Interior Decorating Club of the Women's Art Association met at the home of Mrs. E. W. Borbridge, Weller street, on Monday afternoon of this week. Two very interesting talks were given at this meeting: one by Miss Maude Rush, on "Lighting and Lamps," the other on "Color Harmony and Color Schemes," by Miss Mayme Montgomery.

The next meeting of the club will be held at the home of Miss Maude Rush, McDonnell street, on January 19th at a quarter to four o'clock, when a paper will be given by Miss Anderson, on "Pictures and the Hanging of Pictures," followed by a general discussion on topics which have already been taken up by the club; Period Furniture, Rugs, Windows, Walls, Lamps, Color Schemes, etc.

NOTICE TO CREDITORS

IN THE MATTER of the Estate of Lewis James Squair, late of the City of Peterborough, in the County of Peterborough, Miller, Deceased.

NOTICE is hereby given pursuant to Section 56 Chapter 121, R.S.O. that all persons having claims or demands against the estate of the said Lewis James Squair, deceased, who died on or about the Twenty-fourth day of September 1924, are required to send by post prepaid or deliver to the undersigned Solicitor, on or before the 15th day of January, 1925, their christian and surnames and addresses with full particulars in writing of their claims and statements of their accounts, and the nature of the security, if any, held by them duly verified by statutory declaration.

AND TAKE NOTICE that after the said 15th day of January, 1925, the said executors will proceed to distribute the assets of the said deceased among the parties entitled thereto having regard only to the claims of which they shall then have notice, and said Executors will not be liable for said assets or any part thereof to any person or persons whose claim shall not have been received by them or by their Solicitors at the time of such distribution.

Dated this 15th day of December, A.D. 1924.

G. W. HATTON,
397 1-3 George street,
Peterborough, Ontario.
Solicitor for the Executors.

4d 17 21 31 7 4771

NOTICE OF DIVORCE

Notice is hereby given that Mary Alina Marguerite (Bouchier) Peat formerly of the City of Peterborough in the Province of Ontario, now of the City of Ottawa, in the County of Carleton, in the Province of Ontario, Married woman, will apply to the Parliament of Canada at the next session thereof, for a Bill of Divorce from her husband, Frederick Lamont Peat, of the City of Toronto, in the County of York, in the said Province of Ontario, painter, on the ground of adultery and desertion.

Dated at Ottawa, in the Province of Ontario, the fifth day of December, 1924.

Smith & Johnston,
48 Sparks street, Ottawa,
Solicitors for applicant.

5d-10-17-24-31-7-4683

Telephone 790 When You Want Your

Piano or Organ Tuned

Player Pianos a Specialty
All Work Guaranteed
W. H. CUNNINGHAM
560 Weller Street

PETERBOROUGH FUEL & TRANSFER, LIMITED

KELLY BROS., Proprietors,
134 Aylmer Street.

COAL

Delaware and Hudson Anthracite, in all sizes.

WOOD

Dry Hardwood — Dry Mixed Wood, Cut to Order.

'Phone for Prices. Satisfaction Guaranteed.

'Phones - - 270 and 362

RAILWAY TIME TABLES.

CANADIAN NATIONAL RAILWAY.

All Trains Daily Except Sunday.

(Corrected to date.)

No. 91—7.10 a.m. for Lindsay and Toronto.

No. 86—8.10 a.m. for Port Hope and Toronto, Montreal, Halifax and Portland, Me.

No. 93—8.20 a.m. for Lindsay, Blackwater, Junction, Orillia, Midland, North Bay and Toronto.

No. 98—8.25 a.m. for Hastings, Campbellford, Belleville and points on the main line east.

No. 371—8.30 a.m. for Lakefield.

No. 92—12.02 p.m. for Lindsay, Port Hope, Ottawa, Toronto, Buffalo, New York and Philadelphia making connections with the International Limited for London Detroit and Chicago.

No. 100—12.15 p.m. for Hastings, Campbellford, Belleville and Ottawa.

No. 375—4.25 p.m for Lakefield.

No. 95—5.54 p.m., for Lindsay, Orillia, Midland, North Bay and Toronto.

No. 94—9.10 p.m., for Port Hope, Montreal and Boston, Halifax and Portland. Carries sleeper for Montreal.

CANADIAN PACIFIC RAILWAY.

(Corrected to date.)

GOING EAST—

12.05 p.m.—Norwood, Havelock, Bonarlaw, Tweed, Perth, Smith's Falls, Kingston, Ottawa, Montreal and intermediate points daily. On Sunday this train proceed east only as far as Havelock.

5.20 p.m.—Indian River, Norwood, Havelock, Tweed. Daily except Sunday.

12.03 a.m.—Havelock, Tweed, Kingston, Perth, Smith's Falls, Montreal, St. John, Boston and New York. Daily except Saturday.

1.50 a.m.—Havelock, Tweed, Kingston, Perth, Smith's Falls, Ottawa.

GOING WEST—

5.10 a.m.—Myrtle, Toronto, Guelph, Goderich Hamilton, Galt, Woodstock, St. Thomas, London, Chatham, Detroit, Chicago and New York. Daily.

6.01 a.m.— Toronto, (Yonge street), Hamilton, Owen Sound, Teeswater and intermediate points. Daily except Sunday.

7.25 a.m.—Toronto, Hamilton, Brantford, Buffalo, Rochester, Boston, New York, Galt, Woodstock, London, Chatham, Detroit and intermediate points between Peterboro and Toronto. Daily except Sunday.

9.35 a.m.—Bethany, Lindsay, Orillia, Port McNicol and intermediate points. Daily except Sunday.

2.35 p.m.—Toronto, Hamilton, Brantford, Buffalo, New York, Galt, Woodstock, London, Windsor, Detroit, Chicago and intermediate points between Peterboro and Toronto. Daily.

6.55 p.m.—Lindsay, Toronto and intermediate points. Daily except Sunday.

APARTMENT

TO LET—Two rooms, with conveniences. Central. Low rent.

A. LOW & CO.
385 Bethune Street.
'Phone 607 N. and Hol. 1037.

CHINA PAINTING

Mrs. Langley McCarthy Teaches Biscoffs' New and Beautiful Work in CHINA PAINTING

ADVERTISE IN THE EXAMINER.

DAVIS-THOMPSON COMPANY, LTD.

Insurance and General Agency

433 GEORGE ST. PHONE 40

THE GUMPS—THEY DON'T ANSWER

4% INTEREST, compounded Half-Yearly, Paid on Deposits

One Dollar opens an account. Special facilities afforded Depositors for the convenient transaction of their business, and accounts are subject to cheque withdrawal.

For Sums of $100 and upwards this Company's Debentures are issued in terms of one to five years.

Bearing INTEREST Half-Yearly at - - - 5%

TORONTO SAVINGS AND LOAN CO.
435-437 George Street
Peterborough

SHORT COURSE ATTRACTS MANY

Large Attendance at Opening of Agricultural Course at Centreville.

GOOD BEGINNING.

BAILIEBORO, Jan. 6.—The agricultural short course that is being conducted for the benefit of the farm young folks of this community commenced in the town hall, Centreville, on Monday.

The first morning of the course twenty-eight girls and thirty-five boys were present, while it is expected that there will be many more avail themselves of the opportunity of taking the course before it has advanced further.

F. C. Patterson, agricultural representative for East Durham, is managing and arranging the classes, while Mr. Fraser Ross, agricultural representative from Fort William, is taking charge of the young men's class, and Mrs. McMillian is taking charge of the young ladies' classes.

On account of there being such a large number taking the course, the young folks naturally are looking ahead to having a real good time, along with their studies and it is generally considered by both teachers and scholars that the course is going to be a real success.

Among those who are attending the classes are: Lottie, Effie and Ethel Perrin, Ida Pue, Bernice and Florence Barnard, Geraldine White, Jean Dawson, Margaret Greer, Mary Lackie, Charlotte Barnard, Marion Dawson, May Thorne, Edith Deyell, Jean Russell, Edith Thorne, Bessie Wood, Viola Carl, Lottie Earle, Jean Eagleson, Margaret Brown, Kathleen Barnard, Vera Bradshaw, Kathleen Bateman, Gertrude Benson, Ruby Bonner, Margorie Anderson, Emma Tate, Evelyn Donaldson and Reg. and Leonard Atcheson, Ralph and Billy Benson, Fred Perrin, Jas. Johnston, Walter Kinsmen, Charles Barnard, Jno. and Jas. Gainer, W. W. Waterman, Harold Bebee, Herb Dawson, Wess. Bradshaw, Harold Dawson, Walter Thorne, Fred Barnard, Cleve Byers, Arnold Brown, Howard Fair, Herb Dean, Mackintosh Bradshaw, Wilfrid Johnston, Dawson Rutherford, Aylmer and Gerald Dawson, Carl Lang, L. Bothwell, Harry Campbell, James Wood, Edwin Eagleson, Geo. Morrison, Roy Smith, Frank Lackie.

The course will continue throughout the month of January. The teachers have suggested that a literary society be formed, so that the young people might have some enjoyable times together along with their lectures and studies. It has also been decided that the boys will have a chance to visit the abattors in both Peterborough and Toronto during the course.

Judging classes of horses, cattle, sheep, swine, etc., will also be one of the principal factors of this course, along with demonstrations of killing, dressing and the cutting up of the carcasses of hogs and sheep, and every line of agriculture will be dealt with throughout the course.

Personal Notes.

Miss May Dawson, who has been spending her holidays at her home, has returned to Toronto to resume her duties as teacher on the public school staff there.

Miss Kathleen Isbister has returned to Peterboro where she is attending the Peterboro Business College there, after spending the Christmas vacation at her home in Centreville.

Stewart McGill has returned to Belleville to resume his studies there after holidaying at his home at Centreville.

Miss Edna Dawson spent the holidays as the guest of her mother, Mrs. C. F. Dawson, and has now returned to Toronto.

Mrs. A. H. McConnachie spent New Years, the guest of her sister in Hamilton.

Messrs Harry Dawson, John Greer, and Henry Barnard, were visitors to Toronto over the week-end.

Mr. Frank Buckham and family are moving into the residence owned by Miss Thorne, and will reside there until Mr. Buckham's house is rebuilt. Mr. Buckham recently had the misfortune to have his beautiful big red brick residence burned to the ground

Miss Mary Whittington has returned to Guelph, where she is a student of the college there, after having spent the Yule-tide season at her home in South Monaghan.

Misses May Wood, Loretta Barnard and Ethel Falls, have returned to Peterboro to resume their studies at the Normal school there, after having spent the holidays the guests of their parents.

Miss Edith McGill has accepted the duties as teacher of a public school near Bethany.

Quite a number of ex-Normalites and their friends from this district attended the Normal re-union which was held in Peterboro last week. Omong those who were present were Misses Esther and Jessie Deyell, Evelyn Wood, Messrs. Roy Rutherford, Ronald Deyell, Wilford Johnston, Stewart McGill, Clifford Hall.

Miss Esther Deyell has returned to Kinmount where she is principal of the public school staff there, after having spent the Christmas holidays as the guest of her parents.

Mr. John Heaslip and family have recently moved into their home in the village, formerly owned by David Jewison.

Highway Open.

Although there has been considerable snow, and there is excellent sleighing on all of the roads, still the cars contmue to run, and on the Provincial highway the road is splendid for cars to travel on.

Many of the farmers are taking the advantage of the splendid sleighing and are hauling their grain and logs out. Others are busily engaged getting their wood out of the woods, and hauling it home.

Mrs. William Fell of Peterboro, spent Sunday, as the guest of her daughter, Mrs. Roy Greer.

The closed in shed erected by the members of the Anglican church is now complete, and it is needless to say that it is a splendid looking structure. It is certainly quite a difference to have a warm barn to tie a horse in, than the old open shed formerly stood in its place.

MASON'S DEDICATE NEW SHRINE TEMPLE

More than 500 Shriners visited New York to attend the dedication of the new $2,000,000 Mecca Temple. Delegations came from practically every Shrine in North America. More than 50 Potentates or past Potentates were present. The photo shows the visiting noble parading up Fifth Avenue, to the new temple.

NEWS OF MARMORA.

Students Resume Studies — Sleigh Drive to Springbrook.

MARMORA, Jan 5. —On Thursday evening there is a meeting of St. Paul's Choir previous to weekly practice when the enlargement of the choir is to be discussed.

On Sunday morning next, the Ven Ogilvie George Dobbs, M.A., Archdeacon of Kingston, will pay his deferred visit to St. Paul's and preach on the subject of missions.

The vestry meeting for the combined parish will be held on Monday, January 12th and promises to be of more than ordinary interest.

Miss Alma Osborne has been on the sick list.

Mrs. Reynolds who has spent the past two months with her daughter Mrs. Fred Wells, left on New Year's day to pass some time with her daughter in Havelock.

Miss Sauve and Miss Campbell teachers of the Marmora Continuation School, returned on Saturday to resume their duties.

Miss Taft of Kingston and Miss Topper of Chesterville, returned on Saturday to resume their duties in the Public School.

There was an exodus of teachers and students on Saturday.

Miss Mary Oliver left for Belleville, where she is teaching; Miss Hilda Phillips and Miss Margaret Lynch to Peterboro Normal; Miss Elsie Williams returned to Prince Edward County to resume her duties as teacher.

On Monday, Miss Margaret Clare left for Toronto, where she is attending University; Miss Reta Kennedy and Miss Grace Warren to Toronto Normal. Also Miss Muriel Litt to Stratford Collegiate.

On Friday evening a number of young people went on a sleigh riding party to Mr. A. P. Williams of Springbrook. Among those who went were Margaret and Florence Clare, Nellie Williams, Elsie Williams and Hazel Williams, Hilda and Jean Thomson and Muriel Litt, Wilson Grant and Jack Grant, Clayton Neal, Jack Brady, Jack Nobes, Math en Auger, Kenneth Simmons, Leo Forestell John Bell, John Danford and George Williams. The evening passed rapidly and pleasantly as many enjoyable games were played. Then lunch was served and the party prepared for home. Mr. and Mrs. Williams deserved the many thanks that they received for giving the young people such an enjoyable time.

Another party on Thursday night was at Mr. Bonters. As they live in the country the young people arrived there in sleighs, cutters and cars. New and interesting games were played by everybody and the time passed all too quickly. After a dainty lunch was served the young people returned home.

The re-opening of the Continuation School was delayed because of some re-adjusting of the furnace.

Pavilion Destroyed

Marble Cliff Pavilion at Crowe Lake, was entirely destroyed by fire on Monday evening. The cause of fire is at present unknown. Much sympathy is extended Mr. T. E. Neal, its enterprising proprietor in the heavy loss thus sustained.

W. Bro. Allan McGarvey, Past Master of L.T.B. 177 presided at the installation of officers at the White Hall on Monday evening. Subsequent to installation ceremonies an enjoyable lunch was served.

Consequent upon Monday's election Marmora and Lake Township Council will now be composed of the following Reeve Richard E. Bonter (acclamation), Councillors: T. Nobes, L. E. Neal, Irwin McCoy, W. D. Nickle.

Hastings proved too good for Marmora at hockey on Monday evening and defeated the homesters by the score of 9-3.

CAMPBELLFORD CURLING

CAMPBELLFORD, Jan. 7.—The following games were played last evening:

C. S. Gillespie	H. Denike
W. Sarginson	J. Poulton
R. H. Cole	Dr. Langmore
J. C. Anderson	D. W. Douglas
Skip..... 8	Skip.....10
T. S. Baker	C. A. Wilson
J. A. Jeff	G. O. Sullivan
R. Dunk	C. W. Palliser
M. Mulhearn	H. Lowery
Skip.....11	Skip.....12
G. Stephens	C. Duncalf
P. Denyes	R. Bell
G. A. Thompson	L. B. Glover
J. Gay	T. S. Tait
Skip..... 9	Skip..... 8

CALIFORNIA SAVES FROM RUIN LANDMARKS OF THE PADRES

OAKLAND, Cal., Jan. 7.—(Associated Press).—Mission San Jose, a picturesque California landmark 30 miles south of here, is to undergo its first renovation since it was erected by the Spanish padres in 1791. The mission contains historic records and an ancient graveyard with monuments bearing the names of some of the men who opened the gates to western civilization.

After the complete restoration of Carmel Mission, in Monterey County, in which the famous padre, Junipera Serra, is buried, San Juan Bautista Mission, in San Benito County, was rehabilitated. The San Jose Mission is next on the program.

There are 21 old Spanish missions in California, separated from one another by about 35 miles, a day's journey in the old times. The preservation committee is headed by Secretary of Commerce Herbert Hoover and Joseph R. Knowland, Oakland publisher.

OUR GORGEOUS MOVIE PALACES

A distinguished Englishman visiting this country was surprised at the gorgeousness of our movie houses and their size. He says London has nothing to compare with them. The English investments are small and insignificant, English investors, he said, would not consider for a moment the investing of so much money in a venture of this character.

MOTHER!

Watch Child's Tongue

"California Fig Syrup" is Children's Harmless Laxative

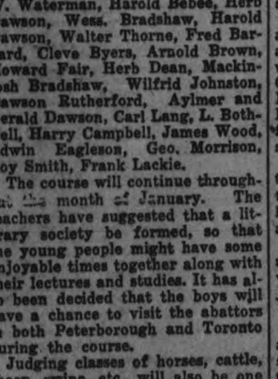

When your child is constipated, bilious, has colic, feverish-breath, coated tongue, or diarrhoea, a teaspoonful of genuine "California Fig Syrup" sweetens the stomach and promptly cleans the bowels of poisons, gases, bile, souring food and waste. Never cramps or overacts. Children love its delicious taste.

Ask your druggist for genuine "California Fig Syrup" which has full direction, for babies and children of all ages, plainly printed on bottle. Mother! You must say "California" or you may get an imitation fig syrup.

LESSARD URGES MILITIA GRANTS

Compares Canada's Expenditures With That of Other Dominions—Navy League Address.

MONTREAL, Jan. 7.—That is is a foolish argument for people to say that since Canada has nearly half a million veterans of the Great War, there is no necessitiy for the country to spend any money in training Canadian youth, was the convicition of Major-General F. L. Lessard, C.B.E., in an address here Tuesday. It was foolish, for the fact that there veterans are getting older every day, that the war is now ten years old and in a few years these men who served their country in the Great War will have passed the age limit for further service; and Canada, if she needed this agument, would have neither veterans nor militia.

General Lessard deplored the indifference of Canadians to the vital need of protecting the trade routes and intimated that much of that indifference was due to the farmers of the prairie provinces, who considered ships a sectional maritime problem and none of their business. It was advanced by some that ata time of crisis, the Canadian trade routes would be protected by the United States, but General Lessard was unable to imagine any self-respecting Canadian relying on a foreign power for his protection. Even should such be the case. Canada would eventually have "to pay the piper." At the last analysis it would cost a great deal more to have the United States do so than to look after our own protection.

General Lessard furnished the following figures of comparative expenditures on naval defence for the United Kingdom and the Dominions:

	Per capita.
Great Britain	$6.72
Australia	2.04
New Zealand	1.14
Canada	.17

Defence, Pensions and debt in 1922-1923 per capita was:

Great Britain	$56.00
Australia	27.50
New Zealand	26.25
Canada	14.67

The speaker recalls that the British navy had been considerably decreased from its pre-war strength, and quoted the warning of Sir Frederick Field, Commander of the Special Service Squadron that had toured the globe, to the effect that with Britain's now limited naval force, it would be imposssible in time of war for the Royal Navy to undertake the defence of all the empire trade routes.

"Surely," continued General Lessard, "we cannot reproach England for not having played the game by us; she has assumed all the responsibilities she can bear. But look at her debt, and what she has undertaken to pay in the even of the countries who owe her money not coming forward with their quota."

General Lessard declared that the Department of National Defence now only gave $10,000,000 for the air, naval and milita forces, as compared with $12,000,000 given to the Militia Department alone in pre-war days. The dollar now was worth only one-third of its pre-war value, hence the decline of Canada's defence expenditures was very considerable.

The address was given to the Navy League, and was listened to by a large gathering.

AN INACTIVE LIVER IS THE CAUSE OF CONSTIPATION

When your liver gets sluggish and inactive your whole health suffers.

Your bowels become constipated; you have sick and bilious headaches; your tongue coated and furry; your breath bad; specks float before your eyes, and often you feel as if you were going to faint, especially if in a crowded place where there is little or no ventilation.

When in this condition there is only thing to do, and that is to take

MILBURN'S LAXA-LIVER PILLS

They will stimulate the sluggish liver so that it will regulate the flow of bile to act properly on the bowels, and thus clear away all the poisonous matter that is responsible for all your liver troubles.

For sale at all druggists and dealers; put up only by The T. Milburn Co., Limited, Toronto, Ont.

ORNAMENTS.

Bronze ornaments should never be washed in soap and water; they should be dusted carefully instead and wiped over with a soft cloth moistened with paraffin oil. Then polish with chamois.

CANCER CURE?

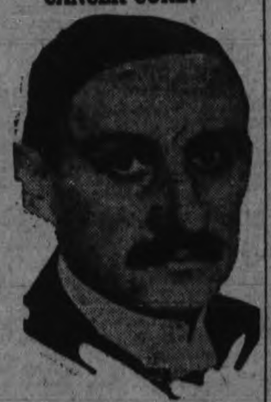

Professor Ferdinand Blumental, eminent Berlin medical research worker, announces a new cancer cure. He has arrived at it through special study of the bacteriosis of the germ, he says.

When Stomach "Rebels"

Instantly! End Indigestion, Gas, Heartburn, Acidity

Correct your digestion and quiet your rebellious stomach, by eating a few tablets of Pape's Diapepsin—anytime! Nothing else known relieves the distress of Indigestion, Gases, Heartburn, Flatulence, Bloating or Acidity so promptly—besides, the relief is pleasant and harmless.

Millions know the magic of "Pape's Diapepsin" and always keep it handy to reinforce the digestion, should they eat too much or eat something which does not agree with them. 60 cent packages guaranteed by druggists everywhere.

OBITUARY.

PATRICK DOHERTY.

The funeral of the late Patrick Doherty of Lot 20, Concession 10, Otonabee, whose death occurred on Saturday, January 3, was held on Monday morning from the Church of the Sacred Heart, to St. Peter's Cemetery. The funeral Mass for the late Mr. Doherty, who was an old and well-known resident of the township, was very impressive and was attended by a large number of the friends and relatives of the deceased. The Mass was sung by the pastor, Rev. J. J. O'Brien, with Rev. Gerard Maher as deacon and Rev. J. Finn as sub-deacon. The children's Gregorian choir chanted the funeral music, and His Lordship Bishop O'Brien, who was present, spoke at some length on the virtues and Christian life of the dead man.

The Bishop referred particularly to the good life of the late Mr. Doherty, to his devotion to the church and fidelity in his religious duties, and to his zeal in the cause of education, evidenced by his constant support of and active interest in St. Joseph's School in Otonabee.

Pallbearers were six nephews of the deceased—James Fitzgerald, Thomas Fitzgerald, James Doherty, Thomas Heffernan, Vincent Doherty and James Fitzgerald.

GEORGE R McQUIGGE

HAVELOCK, Jan. 7.—The death occurred on Monday, January 5th, at his home in Belmont Township, of George R. McQuigge, in his 53rd year. The deceased had been ill only a few days, and his death was a shock to his many friends. He had been a resident of Belmont all his life, where he was well known and highly respected. Survivors are his sorrwing wife and three brothers, Thomas of Belmont, Stephen of Madoc and John of Campbellfod.

The funeral will leave the family residence, Lot 6, Concession 1, Belmont, at 1.30 p.m. on Thursday, January 8th, and proceed to the Methodist Church, Marmora, where service will be held at 2 o'clock. Interment will take place in Marmora Cemetery.

USE THIMBLE.

To run a rod through a thin net or muslin curtain put a thimble over the end of the rod or wrap paper about the end and it will pass through the hem readily.

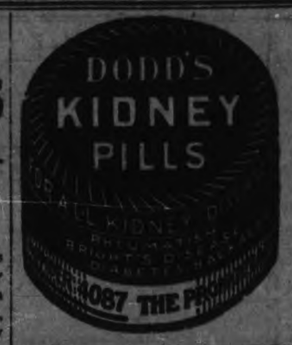

FABLES ON HEALTH

Blisters, caused by the shoe rubbing the foot, develop into a real painful ulcer if they are not properly treated, Mr. Mann of Anytown learned.

If pricked, some disinfectant should be applied immediately. The best way to let the water out is to pass a bit of vaseline thread through the blister.

When the blister is on the sole of the foot where the skin is thick, take a fine thread and grease it well with borated or pure vaseline..

Thread a coarse needle and pass it through the blister from one end to the other. Cut the thread on each side and cover the spot with a bit of vaseline. Next day draw the thread out. The blister will be gone.

Blisters on the hand may be pricked with a needle and then covered with a layer of collodion one ounce, castor oil eight grains, soft turpentine eight grains. Two or three coats are required.

Ashe: "He's a regular miser; he locks up everything." "I've noticed he even bolts his food."

THRIFTY PARIS PLANS NEW ENTERTAINMENT FOR VISITORS IN 1925

PARIS, Jan. 7.—A city going up within a city. Such is the sight confronting visitors to Paris when they look over the great buildings going up between the Champs Elysees and the Esplanade des Invalides to provide shelter for the International Exhibition of Decorative Arts, from April to October, 1925.

Situated on both banks of the Seine the exhibition grounds will cover an area of 70 acres. It has been found necessary to extend the private stalls across the beautiful bridge of Alexandre III, which serves as a connecting link over the Seine, and the most modern bridge in Paris with houses built upon it will resemble an ancient structure of the day of the Romans or the middle ages.

Modernism will be the essential condition upon which articles will be admitted. All copies or genuine antiques will be banished.. A special pavilion has been set aside for the exhibits of electrical dynamos and motors.

The industries invited to participate in the exhibition have been divided in five groups; architecture, furniture, decoration, arts of the theatre, street and gardens, and tuition.

Architecture has been subdivided into the following exhibits; arts and industry in wood; art and industry in metal; art and industry in ceramics, and art and industry in glass.

Furniture and household necessities will be shown in wood, leather, metal, glass, textile and paper. Under this head will be also exhibited books, toys, musical instruments and scientific apparatus.

Decoration exhibits will comprise garments, dresses and accessories, perfumery, flowers and jewelry.

Everything pertaining to the theatre, street and gardens and tuition will be shown under the last two groups.

All the great perfumery houses in Paris have combined and will occupy the same pavilion.

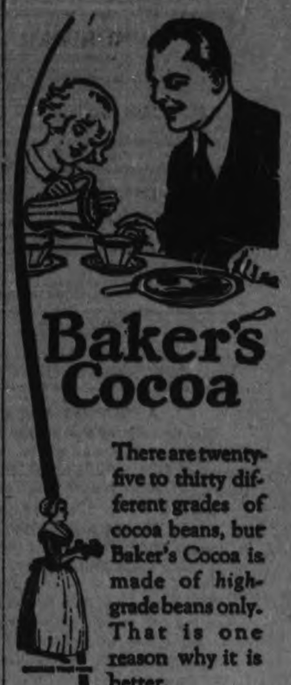

Baker's Cocoa

There are twenty-five to thirty different grades of cocoa beans, but Baker's Cocoa is made of high-grade beans only. That is one reason why it is better.

MADE IN CANADA BY

Walter Baker & Co. Limited

ESTABLISHED 1780

Montreal, Canada Dorchester, Mass.

BOOKLET OF CHOICE RECIPES SENT FREE.

Unfailing Aid To Good Digestion

Good digestion!

How wonderful it is! To eat much or little, just as fancy dictates—whatever you want, whenever you want it—these are the priceless gifts bestowed by good digestion. No need to worry after a hearty meal.

Whether you make the sale, whether your pet deal goes through, whether *today* is your lucky day frequently depends on good digestion.

Post's Bran Flakes with Other Parts of Wheat is a faithful aid to good digestion for bran is Nature's own laxative—gentle but efficient. Other nourishing parts of wheat are retained adding their own good food value. A delicious flavor in every tasty, thin, crisp, toasted flake makes Post's Bran Flakes particularly appetizing when served with milk or cream.

Let Post's Bran Flakes sweep your system clear of harmful body poisons. Get that live, up-and-at-'em feeling tingling through your body. This good food, if taken regularly, is a sure and effective guide to good digestion because it is laxative—Nature's way.

Laxative—nourishing—tasteful—that's Post's Bran Flakes. Ready to eat right from the package. Get a wax-wrapped package today from your grocer. Help Nature help you!

Send us your name and address and we will mail you a generous sample of Post's Bran Flakes.

Post Health Products

Made in Canada

CANADIAN POSTUM CEREAL CO., LIMITED
Dept. 45 Front Street East, TORONTO

Post's Bran Flakes

WITH OTHER PARTS OF WHEAT

Now you'll like bran

The Evening Examiner

PHONES—Editorial 1661, Business Office, 1660. Private Branch Exchange to all Departments.

The Examiner is a member of the Audit Bureau of Circulation.

The Daily Examiner, published every lawful evening, by The Peterborough Examiner, Limited. Office, 419 George street. $6.00 per year, delivered in city; out-of-town subscribers, by mail, $4.50 a year.

The Weekly Examiner, published every Thursday. Subscription price $1.50 a year.

U. S. REPRESENTATIVES

Special U. S. Representatives—W. H. Stockwell, 629 People's Gas Building, Chicago, Ill.

New York—Chas. F. Miller, 225 Fifth Avenue.

Advertising Rates on application.

E. M. GLOVER, Managing Director.

WEDNESDAY, JANUARY 7, 1925.

A VICTORY FOR CANADA.

The decision of the United States Supreme Court affirming the judgment of the lower court granting a perpetual injunction against the diversion of more than 4,167 cubic second feet of water by the city of Chicago for use in her drainage canal, is a distinct victory for Canada and for the Great Lake ports on both sides of the line.

Canada's contentions have been upheld by the Supreme Court.

The argument that the treaty obligations with this country in regard to the diversion of water should be carried out is fully sustained.

Chicago has for years been taking more than 10,000 cubic second feet of water from Lake Michigan, with the result that the Great Lake ports found their harbours affected by low water.

The carrying out of the judgment will cause an immediate improvement in these conditions, and while it will not add at once to actual power development, it will add to the potential power resources at Niagara Falls, and is therefore of great importance to the people of Ontario.

But will the judgment be obeyed?

Unfortunately, there is an appeal to the Secretary of War possible, and the Chicago authorities are not likely to let the grass grow under their feet while they are considering the desirability of developing this last hope to the utmost.

FOR THE SIXTH TERM.

Congratulations are in order to Mr. A. J. Meyers, son of Ald. J. W. Meyers of Peterborough, who for the sixth successive year has been elected Mayor of the thriving community of Campbellford.

Mayor Meyers will soon be in the class once held exclusively by Tommy Church of Toronto and Mederic Martin of Montreal.

It is unusual for a chief magistrate to hold office for more than two terms, and when the citizens continue to choose the same Mayor year after year it is conclusive proof that he possesses the necessary qualities for the office and that he has served his community faithfully and well.

Certainly that can be said of Mayor Meyers, during whose regime Campbellford has thrived and grown, while better streets and sidewalks and other conveniences supply pidence that progress has ever been a watchword with the many times elected chief magistrate.

This time Mayor Meyers has been returned to office by a vote that leaves no doubt as to the approval by the majority of the electors of his actions, and no doubt he will regard the result as an incentive to still greater efforts on the part of his fellow-citizens in the sixth year of its reign.

Campbellford evidently possesses the faculty of knowing a good thing when she sees it.

SHORTER SPEECHES.

With an editorial in the London Times in which the Thundered argues for shorter, better and fewer speeches, the Examiner hastens to express its entire agreement.

The article was written for English consumption, but if it applies to England, how much more closely does it apply to Canada!

Compared to the average Canadian after-dinner speech or public address the English effort in the same line is almost invariably shorter, generally more lucid and often more amusing.

In this country we suffer from an over supply of fluent talkers and a scarcity of good orators.

The average banquet here is almost invariably robbed of much of its enjoyment because of the fatal error made by most committees of endeavouring to cram the toast list with as many speakers as possible.

And the speakers in turn offend by extending their efforts to inexcusable lengths, with the result that the audience is yawning long before the final toast has been honoured.

The Times' programme, "shorter speeches, better speeches, fewer speeches," could most profitably be adopted here, and possibly would be if the suggestion from the same source were to become popular—that is, that the speeches should come first and the dinner afterward.

This re-arrangement might have the effect of causing the pangs of hunger to interfere with the flight of oratory.

FIRE TRAPS.

The heavy loss of life in two fires in Montreal adds a tragic emphasis to what the Examiner said recently about the existence in every community of fire traps that are a menace to the safety of every one who enter their doors.

In one of the Montreal fires, in which six people met death, the building was an old, flimsy structure, housing a man, his wife, five children and a lodger, and with a wooden staircase occupying the centre of the front room.

Although it must have been clear that if this stairway was cut off by smoke or flame there would be no other egress for the inmates than by dropping from the upper windows, the building was allowed to be used as a dwelling.

There must be ramshackle houses of this kind in every centre, where an outbreak of fire would give the occupants little chance for escape.

There are flats in every city, too, with the only exit a stairway that would in theevent of a fire be quickly cut off, leaving the dwellers in the upper floors face to face with death either from the flames or smoke or from a drop from a lofty window.

The trouble is that such conditions are allowed to drift along with nothing said about them until a terrible tragedy brings them into prominence.

The double Montreal horror shows how such a policy is merely flirting with death.

HIGHWAY UPKEEP.

For nearly a year the Provincial Government has been casting about for a plan by which those who use the highways will bear the greater burden of the cost of maintenance, says the Hamilton Spectator. A tax on gasoline it is known is being seriously considered, and it is expected that the Government will have a definite recommendation ready for submission at the next session of the Legislature. The Chambers of Commerce of Brantford and Galt, it is reported today, have decided to apply some pressure, and it will be surprising if their protest against enforced payment of the cost of construction and maintenance of highways by municipalities is not generally endorsed. It has never seemed right that workingmen, unable either to purchase or maintain automobiles, should be looked to for revenue for the construction and maintenance of highways which they seldom use. The toilers who are property owners pay their municipal taxes, 100 per cent. of the cost of local improvements and, through their taxes, contribute to the Suburban Areas Commission. It will be argued, of course, that improved highways bring trade and that trade brings employment and prosperity and that the highways are thus rendering a very real service to the working class. The complaint, however, is not against this class paying anything, but paying too great a proportion. Motor car owners have demanded improved highways and they are the ones who will have to pay the shot in the future. A nominal tax on gasoline has all the earmarks of the logical solution of the problem. There is reason to believe that this is the suggestion favored by the Provincial Cabinet.

THE COST OF LIVING.

An important commission has just held its first sittings in England. It is known as the Royal Commission on Food Prices and its object is to determine who is getting the greatest share of the profit which is indicated in the price paid to the producer of staples, or the importer, and the price which the retailer is charged.

Prices are 79 per cent. higher in Britain than they were in 1914 and yet at the same time manufacturers are complaining that they cannot compete with the continental nations in the world markets in spite of their best efforts to reduce costs which they maintain have involved serious sacrifices on their part.

It is perfectly obvious that certain sections of the community have gained at the expense of other sections and that the economic burden of the dislocation of the war is most unevenly distributed in all countries. The London Times quotes the case of the British railwaymen who are making a demand for a general increase in wages at a cost to the country of about $150,000,000, which is neither justified by the profits made in the industry nor by comparison with the wages paid in what are allied trades. These advances must come out of the pockets of the users of the various roads and in so doing they will upset the budgets of thousands or more wage earners who will see in the advance given to the railwaymen an excuse and a sound reason for preferring demands of their own.

The demand of the railwaymen for more wages is in many cases influenced by the instances of lavish expenditure and extravagance in living which the railwaymen see around them. It is so in Canada. Montreal has seen several examples recently of thousands of dollars being poured out for a single night's entertainment, involving the expenditure of a sum which would keep a thousand needy families in comfort for a month.

It is the inequalities that disturb—the difference between the price to the consumer and that paid to the agriculturist, the difference beween the scraping and paring of the family where the bread winner is working half time or is out of a job and the spending of thousands for a night of hectic excitement. The only remedy for these inequalities is a realization that the exigencies of the critical times through which we are passing demand a more simple and more frugal standard of living. There can be no permanent recovery of trade while we continue to think of our standards of living in terms of 1913.—Montreal Star.

EDITORIAL NOTES AND COMMENT.

In the Oshawa mayoralty contest Mr. Schell seems to have taken the Trick.

Former prisoner at Guelph Reformatory is charged with looting the prison. Sounds like an inside job.

West Ferris elected a Councillor on Monday who is only three feet high. He was not short in the voting, however, for he headed the polls.

And this from the Staid Globe: "Australia is buying Canadian onions. Scent across the sea as it were."

Toronto is to see an eclipse of the sun, and no doubt the Telegram will point out it has already seen a total eclipse of the Star on New Year's Day.

It is apparent that if Montrealers and their visitors had formulated any new year's resolutions the latter were all drowned on New Year's Eve.

Judging by the number of runs, those English and Australian cricketers are making sure there is no "ca canny" policy in their union.

Wise and Otherwise.

A million dollars worth of matches is a nice gift for a man who tries to smoke a pipe.

Your luck may not be bad, but in Georgia, a policeman has been shot in the neck, again.

Chicago medium got a spirit message for a rich man. Must have come a long distance, the charges being $3000.

The Turk's Sunday comes on Friday, so by the time we are having Sunday he knows who was killed on his.

There are only 15 million phone numbers in the United States, so we can't understand how they get the wrong one so often.

About 10 millions are spent yearly to keep us dry and as much spent daily to keep us wet.

Talk about hard luck; in Akron, O., a man lost his false teeth the day before Christmas.

Alabama farmer went to jail for bringing home the bacon. Got into a market and stole a whole side of it.

Twelve people were killed in Mexico. Being in a hurry, we didn't read to see what the election was about.

Man got arrested in Chicago for teaching how to make booze, so must hold his graduation exercises at the jail.

The sidewalks jumped up and hit a few folks during the holidays because they thought bootleggers were honest.

So many people are sounding alarms about one thing or another we never know which way to jump.

The fastest race on record was the Christmas run on the bank.

Haste doesn't make half as much waste as waste makes haste.

Sometimes a man thinks he has no kick coming, especially when it comes his time to kick in.

Due to Christmas airguns, women are continuing their window shopping, buying new windows.

What is worse than getting two ties just exactly alike for Christmas?

It is estimated the average man could learn to beat a drum with the energy he uses scratching his head.

Better make a resolution to keep your resolutions.

That's why pipes are better than cigarets. They go out so often you don't get much smoke.

The telephone girl gave us a wrong number for Christmas.

Many a man keeps his nose to the grindstone so he can turn it up at the bill collectors.

RADIO PROGRAMMES

WEDNESDAY, JANUARY 7.

WEAF, NEW YORK—492.

6.0-12.00 p.m. — Waldorf-Astoria dinner music; U. S. Army Band; talk; Brooklyn Society Orchestra; Mrs. F. Southard, reader; William Smith, ukelele; John Derwin, banjo; Palm Beach Orchestra.

WHN, NEW YORK—360.

7.07-7.30 p.m.—Richman's Entertainers; Elkins's Orchestra.
7.30-9.0 0p.m.—Talks; vocal and instrumental solos; trio.
9.30 p.m.—Rose Danceland Orchestra.
12.00 p.m.-12.30 a.m.—Strand Orchestra.

WOR, NEWARK—405.

8.00 p.m.—Ingraham's Orchestra.
8.30 p.m.—"Behind the Scenes of a Newspaper."
9.00 p.m.—Concert.
10.15 p.m.—Gurewich Saxaphone Sextet.

WDAR, PHILADELPHIA—395.

8.00 p.m.—"Current Events," by Dr. G. E. Raiguel; travel talk; artist recital; Green Hills Farms Orchestra.
10.00 p.m.—Arcadia Orchestra.

WBZ, SPRINGFIELD, MASS.—337

7.20 p.m.—"At the Theatres," A. L. S. Wood.
7.70 p.m.—French lessons, Professor Andre Morize.
9.15 p.m.—Instrumental trio.
10.05 p.m.—Boyle's Beuscher Saxaphone Quartet.

WEEI, BOSTON—303.

8.00 p.m.—Music.
8.30 p.m.—Madrigal Quartet.
9.00 p.m.—Music.
11.00 p.m.—Organ recital.

WCAP, WASHINGTON—469.

7.30-10.00 p.m.—To be announced.
10.00-11.00 p.m.—Dance program.

KDKA, PITTSBUGH—326.

7.15 p.m.—Market reports.
7.20 p.m.—Children's period.
8.30 p.m.—Christine Clemson, contralto; Harvey Gaul, composer, piano; orchestra.

WJAX, CLEVELAND—390.

7.00-8.00 p.m.—Dinner concert.

WWJ, DETROIT—516.

7.00 p.m.—Detroit New Orchestra.

WHAS, LOUISVILLE—400.

8.30-10.00 p.m.—Tropical Hawaiian quartet; story; news.

KYW, CHICAGO—370.

9.00 p.m-2.30 a.m.—Music; talks; theatrical review; Midnight review; news every half hour.

WLS, CHICAGO—345.

7.00 p.m.—Market summary; farm news.

CATTLE, GRAIN AND PRODUCE

Peterboro—Toronto—Montreal
Winnipeg

RETAIL.

Fruit.

Bananas, 40-60c doz.; oranges, 25-27c doz.; tangerines, 50c doz.; grapefruit, 2 to 6 for 25c; lemons, 30-40c doz.; apples, Baxters, 25c peck; Tolman Sweets, 50-70c peck; Snows, 25-80c peck; Spies, 60-90c peck; Peewaukees, 50c peck; McIntosh, 80c peck; Kings, 80c pk.; Wagners and Greenings, 60c peck; cooking apples, 30-40c pk.; Starks, Baldwins and Greenings, $5 bbl.; grapes, Red Roger 70c, Niagara 70c; Malaga grapes, 25-35c lb.; English hothouse grapes, $1.25 lb.; Casaba melons, 50-60c each; pears, 5c each; figs, 10c lb.; layer figs, 35-40c lb.; dates, 9-15c lb.; pomegranates, 2 for 25c; pineapples, 35-50c each; cranberries, 2 lbs. 30c; cocoanuts, 10-15-20c each.

Vegetables.

Potatoes, 15-18c peck, 75-85c bag; beets, 40c peck; carrots, 20-30c; parsnips, 25-35c; turnips, 15-25c; green onions, 5c bunch; Spanish onions, 3 lbs. 25c; white onions, 4 lbs. 25c; cooking onions, 3 lbs. 10c; cabbage, 5-15c head; leaf lettuce, 5c bunch; head lettuce and Iceberg, 13-20c; celery, 25c bunch; celery hearts, 2 bundles, 25c; parsley, 5c; tomatoes, 40c lb.; peppers, 60c doz.; squash, 15-25c each; cauliflower, 25-50c; pumpkins, 20-25c each; sweet potatoes, 2 lbs. 25c; spinach, 20c lb., 70c peck; eggplant, 30-40c each; hothousecucumbers, 35-50c each; mushrooms, $1.25 lb.

Nuts.

Mixed, 25c lb.; peanuts in shell, 18-35c lb.; shelled walnuts, 49c lb.; broken walnuts, 45c lb.; whole halves, 70c; California budded, 55c lb.; shelled almonds, 50c lb.; large Valencia, 80c; shelled Jordan almonds $1.30 lb.; Torrgonia almonds 2 lbs. 35c; Brazil nuts, 2 lbs. 45c; pecans, 85c lb.; chestnuts, Canadian 60c, Italian 40c lb.

Dairy Products.

Butter—Creamery, 37-40c per lb.; dairy, 33-40c; baking, 25c; lard, 20-25c lb.; shortening, 17-22c lb.

Eggs—Fresh extras, 75c dozen; fresh firsts, 60c; No. 2's, 55c; storage firsts, 45-47c dozen.

Cheese—28-40c lb.

Honey.

Sections—Clover, 25-30c; amber, 20-25c.

5-lb. pail honey—Clover 79c-85c; amber, 63-69c; buckwheat, 59-60c.

Fish.

Salmon trout, 25c lb.; white fish, 22-25c; kippers, 25c; kipperines, 30c lb.; haddies, 20c; fillets, 22-25c; oysters, 75c pint; oyster in shell, 40c doz.; shrimps, 40c pt.; codfish, 15-25c lb.

Meats.

Beef, 7-30c lb.; veal, 12-30c lb.; lamb, 14-35c lb.; mutton, 10-25c lb.; pork, 15-30c lb.; bacon, 25-45c lb.; sausage, 18-20c lb.; chicken, 20-30c lb.

Flour.

Flour, half barrel, $5.00; pastry flour, 24-lb. bag, $1.00-$1.15.

WHOLESALE.

Grain.

Fall wheat, $1.35-$1.40 bush.; oats, 55-60c; rye, $1.00; barley, 80-85c; peas, $1.50; alsike, $1.50-$8; buckwheat, 70-80c; sweet clover, No. 1, $3.50-$4.00; alfalfa, $8 bush.

Hay, Bran, Etc.

Hay, baled, $15-$16; straw, baled, $8; bran, $36 ton; shorts, $38 ton.

Hogs.

Live hogs, thick, smooth, $10.25 per cwt.; select graded, $11.25; dressed, head on $16; head off $17.

Hides and Wool.

Hides — Cow, 9c lb.; horse, $2.50-$3.00 each; calf skins, 15c lb.; lamb skins, $1.00-$2.00 each; shearlings, 25 35c each.

Wool, 25-28c lb.

TORONTO LIVESTOCK

TORONTO Jan. 6.—Too much stuff coming in, the market opened too-day dull and heavy with about 1,900 cattle offering, including about 600 stale.

Prices on medium and common qualities are 15c to 25c lower than a week ago, and looking like a slow cleaning up of this class of cattle. For anything of good choice quality butcher and export the market is good and steady at yesterday's prices. There was nothing extra in export offerings to-day, top at $8.25

The H. P. Kennedy Company bought and shipped out over the week end Geo. Rountree's 170 choice heavy export steers, at $8.50, making a total of shipment of 270 steers and a few loads of bulls.

Calves are dull and easier.

Sheep and lambs strong.

Hogs unsettled, packers bidding $10.75 off cars.

Prices in the various sections are as follows:

Export cattle, choice, and heavy steers, $7 to $8.25; bulls, $4.50 to $5.50; cows, $4.50 to $5.

Choice butchers, $6.50 to $7.25; medium $5.50 to $6.25; common, $3.50 to $4; baby beeves, $8.50 to $10

Choice fat cows, $3.50 to $5.

Stockers and feders, choice shortkeep feeders 1,000 to 2,000 lbs., $5.50 to $6; stores, 900 to 1,000 lbs. $5 to $5.75; choice stockers 830 to 950 lbs $4.25 to $4.75; light western stock, $3.50 to $3.75; choice western, $4.50 to $5.

Calves easier.

Sheep and lambs strong.

Hogs, $10.75 to $11, off cars.

Bulls—1, 1,760 lbs., $5.

Lambs— Choice $14-$15; heavy, $12-$12.50; culls, $9-$10.

Sheep—Yearling, $3-$3; light, $7-$8; medium, $6-$7; heavy $4-$5.

Calves—Choice, $11-$12; medium $9-$10; light $6-$7; heavy, $6-$7; grassers, $3-$3.50.

Rogers & Maybee bought five loads export cattle; Steers, $7 to $8.25 bulls, $4.50 to $5.50.

H. P. Kennedy Co bought two loads export bulls, $4.50 to $6; shipping to seaboard 270 steers, bought at $8 to $8.50.

Current Quotations.

Choice export steers	$8.25	$8.90
Good export steers	7.25	8.00
Good to choice short keeps export feeders	6.50	7.25
Baby beeves, 630 to 850 lbs.	7.50	9.50
Choice handyweight butchers' cattle	7.00	7.50
Good handyweight butchers	6.25	6.75
Medium to fair butchers	5.50	6.00
Common light butchers	4.25	5.25
Choice 950-1100 lb. feeders	5.25	5.75
Fair to good feeders	4.50	5.00
Choice fat cows	4.75	5.50
Good butcher cows	4.25	4.50
Medium cows	3.50	4.00
Common cows	2.75	3.25
Canners and cutters	2.00	2.50
Good choice butcher bulls	4.25	4.50
Good choice export bulls	4.50	5.25
Bologna bulls	3.00	3.50
Choice milkers and springers	75.00	90.00
Medium milkers and springers	45.00	60.00
Common, each	30.00	40.00
Choice spring lambs	14.50	15.00
Heavy spring lambs	12.50	13.00
Common spring lambs	10.00	11.00
Choice yearling sheep	9.00	10.00
Good to choice sheep	7.00	8.00
Heavy sheep and bucks	5.00	6.00
Culls	3.00	3.50
Good to choice calves	13.00	14.00
Common calves	7.00	8.00
Medium calves	10.00	10.50
Grass calves	3.75	...
Hogs, f.o.b. thick, smooth	10.00	...
do fed and watered	10.60	...
do weighed off cars	11.00	...

STERLING RATES.

MONTREAL, Jan. 6.—(Canadian Press).—Sterling exchange were quoted here to-day as follows:

Sterling rates, $4.77¼.

Sterling cables, $4.77 5-8.

MONTREAL GRAIN AND PRODUCE.

MONTREAL, Jan. 6.—(Canadian Press).—There was some further enquiry from foreign buyers for grain here to-day, and some business was worked in Canadian Western barley for January-February shipment, but the market on the whole was quiet. The trade in cash grain in the domestic market was also quiet, but prices were steady. Ontario No. 2 white oats were quoted at 66 cents, No. 3 grade at 64 cents, and No. 4 grade at 62 cents per bushel, ex-store.

The tendency of the spring wheat flour market was firm, but prices showed no change. The market for winter wheat flour displayed further strength and prices were advanced 15 to 20 cents per barrel, which was attributed to the advanced figures asked by Ontario millers for supplies.

The feature of the baled hay situation was the stronger feeling that developed for No. 2 timothy, and prices were marked up 50 cents per ton higher.

Crop beans were quoted at $2.70 and $2.80 per bushel.

ELLA'S MARBLE CAKE

Two eggs, 1½ cups sugar, 2 cups flour, 1 cup sweet milk, 3 teaspoons baking powder, 6 tablespoons melted butter, 1 teaspoon vanilla 4 tablespoons cocoa.

Beat eggs until very light with a Dover beater. Beat in sugar. Sift in part of the flour. Dissolve baking powder in milk and add to batter. Add remaining flour and beat until smooth. Stir in melted butter and vanilla. Divide batter equally and stir the cocoa into one part. Put a layer of plain batter into a buttered and floured loaf cake pan. Add a layer of cocoa batter, distributing it unevenly and cover with remaining plain batter. Bake in a moderate oven for 40 minutes.

READY

Germany is prohibited by the Allies against building up any airplane or dirigible forces that could be used for war.

Can it be done? Returned travelers from Germany assert that thousands of autos over there have been equipped with powerful new motors that could be lifted out and attached to airplanes in a few minutes. Any German military comeback in the next decade would probably be by air. France, sensing this, builds battle planes by thousands.

COD LIVER OIL IN SUGAR COATED TABLETS FOR PUNY KIDS

Forget the nasty tasting, stomach upsetting cod liver oil and give the thin, puny, undeveloped children McCoy's Cod Liver Oil Compound Tablets if you want to give them a good appetite and put pounds of good, healthy flesh on their bones.

Doctors know all about them and so does Warne Drug Co., McDermid & Jury, James Lynch and all good pharmacists all over America, for they are in great demand, because they are not laggards but show results in a few days.

They are not expensive either—60 tablets—60 cents and children take them like candy.

A very sickly child, age 9, gained 12 pounds in seven months and is strong and healthy.

One skinny woman gained 9 pounds in 24 days.

McCOY'S
Cod Liver Oil
Compound Tablets
ORIGINAL — GENUINE
60 Tablets 60 Cents

Demand BROMO QUININE

A Safe and Proven Remedy

for Colds, Grip and Influenza.

The First and Original Cold and Grip Tablet

Look for this Signature E. W. Grove on the Box. 30c.

Made in Canada.

POLISH RAILROADS ARE OVERMANNED

WARSAW, Jan. 7.—(Associated Press).—Polish railroads are expensive to operate because of the large number of employees. This averages 13 for each kilometer of track, as against seven men in France and five in the United States. It is declared by experts that Poland could dispense with 50,000 railroad employees and thus save $30,000,000 a year.

PUT CREAM IN NOSE AND STOP CATARRH

Tells How To Open Clogged Nostrils and End Head-Colds.

You feel fine in a few moments. Your cold in head or catarrh will be gone. Your clogged nostrils will open. The air passages of your head will clear and you can breathe freely. No more dullness headache; no hawking, snuffling, mucous discharges or dryness; no struggling for breath at night.

Tell your druggist you want a small bottle of Ely's Cream Balm. Apply a little of this fragrant, antiseptic cream in your nostrils, let it penetrate through every air passage of the head; soothe and heal the swollen, inflamed mucous membrane, and relief comes instantly.

It is just what every cold and catarrh sufferer needs. Don't stay stuffed-up and miserable.

COATS FOR SPRING

Coats for spring and summer are most interesting. Some of them are of figured materials with linings of plain silk, and they have fascinating scarfs and revers that may be manipulated in several different ways.

CAVAN VOTE LARGE.

J. McCamus Had Majority of More Than 400.

CAVAN, January 6. — There was a big vote polled in Cavan on Monday. J. McCamus was elected Reeve by a majority of over 400.

The run for deputy reeve was close Mr. S. Fallis being elected with a majority of 29. There were many of the women out to vote.

Mr. Eber Syer returned to Toronto University on Monday afternoon after spending his Christmas vacation with his parents, Mr. and Mrs. E. Syer.

Mr. Osborne Staples has returned to his work in Toronto, on the public school staff.

There is an epidemic of measles among the children, while the mumps are still lingering around.

Miss E. Preston has returned from her vacation, spent at her home, at Lakefield.

Mrs. Milligan was a visitor to Peterboro on Monday.

Mr. S. S. Staples shipped a car of hogs on Monday, from Cavan. The price paid was ten twenty. At Fraserville the price was ten and a quarter.

Mr. Dewart is paying a dollar and a half for wheat at Cavan this week.

Sunday, January 11th, will be field day for evangelistic and social service work in this district. The Rev. Dr. Harper, Toronto, will address the congregation in Millbrook Methodist church in the morning; Fairmount in the afternoon and Cavan in the evening.

Cavan Centre Sunday school opened on Sunday, with 33 present.

Rev. R. T. Richards' sermon on "New Paths" last Sunday evening was full of good thoughts and suggestions for the road we must travel in 1925.

CROSS-WORD PUZZLE

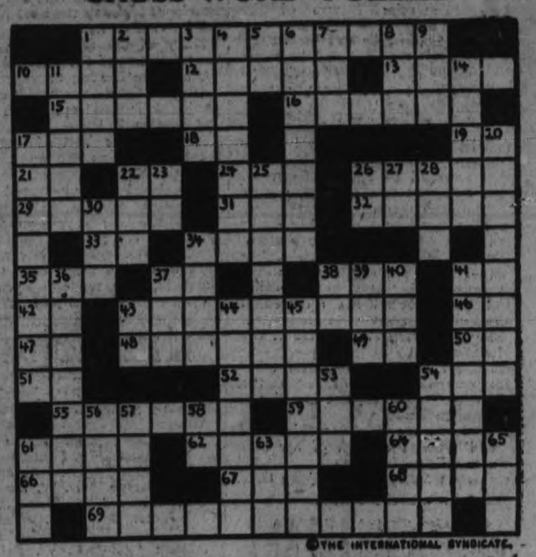

©THE INTERNATIONAL SYNDICATE.

SUGGESTIONS FOR SOLVING CROSS-WORD PUZZLES

Start out by filling in the words of which you feel reasonably sure. These will give you a clue to other words crossing them, and they in turn to still others. A letter belongs in each white space, words starting at the numbered squares and running either horizontally or vertically or both.

HORIZONTAL

1—A day we celebrate
10—Large bodies of water
12—An ant
13—To require
15—An accident
16—Construction of sentences
17—To be somewhat ill
18—Musical note
19—Denotes period (abbr.)
21—An elevation (abbr.)
22—Negative
24—Disposed of
26—Move at an easy pace
29—A willow
31—An individual
32—Hard, dense parts of body
33—A point of the compass (abbr.)
34—Produced
35—Prefix meaning not
37—In this manner
38—Affirmative
41—Practitioner (abbr.)
42—Popular designation of famous American
43—Broken
46—A letter
47—And (Latin)
48—To delay
49—Large craft (abbr.)
50—Football term (abbr.)
51—To perform
52—House pets
54—Possessed
55—An ornament
56—A narrow strip
61—Volcanic discharge
62—Much larger
64—Therefore
66—Units
67—A literary collection
68—Over again
69—The spirit of New Year

VERTICAL

1—A fastener
2—Suffix to form feminine nouns
3—A period of time
4—A ruler
5—I exist
6—Lived
7—Place for animals
8—An insect
9—Affirms
11—Discharges
14—To lift up
17—Mounted up to
20—Cattle with horns removed
22—Fresh
23—Else
25—Lack of activity
26—Preposition
27—Personal pronoun
28—A wager
30—Place of entertainment
34—A craft
36—A bird
37—A pronoun
38—A letter
39—Affirmative
40—Heads of newspapers (abbr.)
41—To misplace
45—A northwestern State (abbr.)
44—Pertaining to sense of touch
45—To beg
53—Term of respect
54—Protuberances
56—Above
57—An instance
58—An ejaculation
60—A vegetable
61—Portion of land
63—A wild animal
65—To be in debt

The solution will appear in to-morrow's paper.

SPEAK ON RADIO.

Local Engineers Will Hold a Meeting on Thursday Evening.

At the next general meeting of the Peterborough branch of the Engineering Institute of Canada, which will be held in the Chamber of Commerce on Thursday, Jan. 8, at 8.15 p.m., a paper will be given on one of the most important branches of the radio art.

The speaker for the evening will be F. K. D'Alton, Esq., B.A. Sc., Ass. A.I.E.E., who has consented to give a paper on "Radio for Emergency Communication."

Radio in all its branches has made such phenomenal progress and has become so popularized and so generally accepted as a medium for pleasure and recreation, that the layman, or even the engineer not directly in touch with this branch of the art, has very little conception of the developments which have taken place within the past few years.

Mr. D'Alton, who is Assistant Laboratory Engineer for the Hydro-electric Power Commission of Ontario, is a graduate of S. P. S. and of the Student Engineers' Course at the local plant of the Canadian General Electric Company. He is in charge of radio work in connection with power service for the commission, and is well known both for his work in this connection and also on account of his contributions to the technical press.

The paper will be illustrated by lantern slides and should prove of great interest.

The meeting will be under the chairmanship of A. B. Gates, Esq., B. Sc., A.M.E.I.C., and the local branch, following their usual custom, extend a cordial invitation to anyone interested in the subject.

LARGEST UNIVERSITY IN WORLD.

Columbia's new rival for the distinction of being the largest university in the world is the University of California. The statistics of California show its registration to be 43,2000, which far outdistances Columbia's enrollment of 32,420.

JUNIOR GAME CAMPBELLFORD

Belleville Defeated Campbellford Team by a Score of 8 to 5—Good Hockey.

CAMPBELLFORD, Jan. 7—Belleville defeated the local youngsters in a Junior O. H. A. game played here last night by a score of 8 to 5, scoring their last three goals in the last five minutes of play. Campbellford were leading 4 to 1 at the end of the first period, and 5 to 4 at the second rest. Half-way through the last period, Belleville tied it up, and then went on and won.

It was a great game between two clever young teams, with Charlie Lemyre at centre for Campbellford the outstanding player on the ice. He broke up the Belleville rushes before they got nicely started, and bored in on the Belleville net for shot after shot. He was all over the ice, using a poke check that would do credit to a neighbor. He apparently skated himself out, and was not so effective near the end of the game. The local kids had much the better of the first two neriods, and should have scored more goals, but Jeffery, in the Belleville net, was turning the shots aside in great style, and was aided materially by bad shooting on the part of the locals. They either blazed them around his head, or right on his pads. Wood, Ayrhart and Blue worked on the forward line, and all played a useful game. Johnston and Copperthwaite were good defensively but neither had much success in their trips to enemy territory, while Saunders did his share in goal. The shots that beat him were from close in, giving him no chance to save.

The Quinte Town boys are a big, husky bunch, and possess two speed merchants in Hibbard and Townsend. Hibbard accounted for 6 of their 8 goals, while Townsend was the most persistent back checker on the ice.

The win puts Belleville away to a flying start with two victories, both at the expense of Archie Wood's kids. However, the youngsters are not entirely out of the running, and with a few more games will improve, and the fans are with them, win or lose, for the arena was nearly full. Something new for the first game.

Ross Burt of Trenton refereed to the satisfaction of all, handing out penalties for every infraction of the rules. Campbellford drew 8 penalties and Belleville 13. Seeney made five trips to the bench for a total of 12 minutes.

Play went up and down at the start of the game with neither team having an advantage, till the "Home Brews" got the old rubber around the Belleville net, and kept it there for some minutes, the Red Sweaters not getting past the blue line, while Lemyre Wood and Ayrhart were firing shot after shot at Jeffery. Charlie finally slipping one in at the side.

Johnny Hibbard evened it up, with Wood and Johnston keeping the penalty timer company.

Blue went on for Ayrhart and carried the rubber down to the defence and passed to Wood who sizzled it home.

Blue and Johnston got the prettiest goal of the night going from end to end together. Johnston carrying the puck and giving Blue a perfect pass right at the goal mouth. Lemyre got the next alone, beating the whole Belleville team.

Down three goals the Quintee Boys cut out a fast pace and held the upper hard for awhile Hibbard and Rourke reducing the lead to one. Blue camped in front of the Red Shirts cage and took a pass from Lemyre from behind the net and beat Jeffrey. But Hibbard came back with a nice rush that carried him in on top of Saunders for Belleville's fourth. Although outscored 3 to 1 in the period, the locals had a shade the better of the play, but poor shooting spoiled their chances to increase the lead.

The third period was full of excitement. The Belleville kids trying everything they knew to get goods. Halfway through the period they got the right method combination. They broke three abreast and passed the puck, Red Townsend got the equalizer, and just when everybody was getting prepared for overtime Johnny Hibbard loomed up again on the firing end of three combination plays for three goals and the old hockey game.

Belleville 8.		Campbellford 5.
Jeffery	1. defence	Saunders
Buskard	l. defence	Johnston
Rourke	r. defence	Copperthwaite
Hibbard	centre	Lemyre
Townsend	right wing	Ayrhart
Senney	left wing	Wood
Conning	subs.	Blue
Latchford	subs.	McArthur

Referee, Ross Burt, Trenton.

HANDMADE.

Handmade roses in shaded colors make effective trimmings for frocks of crepe de chine or georgette crepe.

Card of Thanks

I cordially extend my thanks to the electors of Otonabee for their support.

ALEX HUSTON

1d 6 5084

Card of Thanks

To the Ratepayers of the Township of Otonabee

Ladies and Gentlemen,—I wish to convey to you my deepest appreciation and thanks for the greatly increased vote accorded me in my re-election as Reeve.

I shall endeavor to give the County and Township service worthy of such support.

Wishing you all a most happy and prosperous New Year, I remain,

Yours faithfully,

Morley E. Smithson

1d-6 5088

OMEMEE CORRESPONDENCE

OMEMEE, Jan. 6. — Mrs. W. Thorn of Millbrook spent the holiday season with her parents, Mr. and Mrs. R. J. Patterson.

Mr. William MacDonald of Oshawa visited at the home of Mr. and Mrs. Thomas Newman over the holiday.

Mr. Jeff, Widdis was a business visitor to Lindsay on Wednesday.

Miss Lillian Hart of Madoc was the guest of her friend, Miss Irene Clemett, a few days last week.

Mr. Stewart McCague of Colborne spent New Year's Day in the village.

Miss Edith Stinson, of Peterboro', visited her sister, Mrs. J. Bushnell, ove the holiday.

Mr. Brick of Lindsay visited his sister, Mrs. William Irwin, on New Year's Day.

Mr. William Tully has returned to the village after spending a week with Peterboro' friends.

Mr. Morley Black of Millbrook is holidaying with his parents Rev. and Mrs. Black, at the manse.

Miss Daisy Adams, nurse-in-training at the Nichols' Hospital, Peterboro', visited her parents, Mr. and Mrs. R. J. Adams, on Tuesday evening.

Mr. W. Kerr of Lindsay spent Thursday in town, renewing old acquaintances.

Miss Aggie Clemett of Toronto is enjoying a few holidays at the home of her uncle, Mr. Fred Clemett.

Mrs. R. Touchburn of Bridgenorth was the guest of her mother, Mrs. Charles Bent, over the holiday.

Messrs. Campbell MacKey and Orville Finley left on Saturday to resume their positions in Detroit, after a short holiday at their homes here.

Mr. Hillier Williamson left on Saturday to resume his position on the public school staff, in Toronto.

Mrs. Mallory is visiting her daughter in Toronto.

Mrs. Paul has returned home after an extended visit with her brother in Buffalo.

Mrs. J. Cunningham of Lindsay spent Monday at her home, in town.

Miss Marjorie Connell is resuming her studies in the Normal School, Peterboro'.

Mrs. Amy Mulligan and Miss Ella MaCrea of Lindsay were the guests of the Misses Cornwall on Friday.

Mr. F. Baker has returned to Toronto, where he has a permanent position on the public school staff.

Miss Joy Corneil and Messrs. Bob Corneil, Austin Grandy and Ernest Anderson left on Mondoy for Kingston, to resume their studies in Queens University.

Mr. W. Stocker, the fish and game inspector, paid a visit to town last week.

Miss Ida Nugent returned to Toronto on Monday, after a two-weeks' holiday with her parents, Mr. and Mrs. H. Nugent.

Misses Myrtle and Mabel Weir have returned to their respective schools at Judhaven and Warkworth.

Miss Shaw, of Peterboro', is the guest of Mr. and Mrs. Scott Rutherford.

Mrs. Brether of Lindsay was the guest of her sister, Mrs. Armstrong Windrim, on Saturday.

Mr. and Mrs. A. Laidley spent New Year's Day with relatives in Peterboro'.

Mrs. Lowery Brooks and Mrs. Ira Rehill were business visitors to Peterboro' on Friday.

Mr. Harold Bradley of Lansdown spent the week-end with his parents, Mr. and Mrs. Harry Bradley.

Miss Jennie Smythe has returned to her school at Deloro, after spending the vacation in her home town.

Mrs. J. Shields and niece, Miss W. Bradburn were visitors to Peterboro' on Tuesday.

Mr. and Mrs. R. Clemett and babe were the guests of the former's brother, Mr. J. Clemett, of Lindsay over the New Year's holiday.

Mr. and Mrs. B. Courtney of Lindsay visited friends in town on Monday.

Provincial detective Storey of Lindsay was in town Monday on business.

Mr. W. MacGregor of Bobcaygeon, visited at the home of Mr. and Mrs. D Weir last week.

Mrs. C. L. Morcombe and children have returned home, after a pleasant holiday with her parents, Mr. and Mrs. Baldsdon of Whitby.

Messrs. W. Irwin, F. Evans, L. A. Southworth, A. McConnell, H. Rea, and P. McConnell were Saturday visitors to Peterboro'.

Mr. W. Lamb of Peterboro' on old Omemee boy, was in Omemee on Friday. Mr. Lamb conversed over the telephone to his son, Gordon, who resides at Los Angeles, a few hours previous, and had no trouble in hearing his son's voice distinctly.

Rev. J. A. and Mrs. Black, Miss Aileen and Mr. Mowat Black spent New Year's Day with Peterboro' relatives.

Mr. Johnson Feir has returned to the village, after spending the holiday at his home in Millbrook.

School re-opened on Monday and with the exception of the High School, where Miss Barclay of Lindsay has been engaged as principal, the same staff as in the beginning of the term are engaged.

Mr. G. Chambers of Peterboro' visited his sister, Mrs. Stanley Pogue, last week.

Mr. Lowery Brooks has leased the north half of Mrs. B. McQuade's house on Sturgeon Street and intends moving into it as soon as the repairs are completed. Much damage having been done by the recent fire.

Mrs. Metcalf and baby of Toronto are visiting at the home of Mr. and Mrs. R. Lees.

Miss Hogg of Bailieboro' visited her sister, Mrs. Wilbur Moncrief, last week.

Miss Marion Rea is attending the Lindsay Collegiate Institute since the Christmas vacation, having graduated from the Omemee High School.

Md. Lewis Race of Lindsay visited his brother, Mr. Percy Race, on New Year's Day.

FURNACE.

Heating your home by electricity will be only a matter of time, a Westinghouse official predicts.

It is also a matter of cost.

Cheap electricity will be available later. Coal will be burned at the mines and converted into electrical power that will be sent out over high tension wires to all parts of the country. The saving in money now spent on hauling coal by railroad will be tremendous, not to mention the convenience of electricity as fuel.

AN ITALIAN BEAUTY

Marie Pasquali has been selected by a committee of well-known Italian artists as possessing the most charming features, truly representing the daughters of Sunny Italy.

Safe, Speedy Relief for PAIN

T-R-C's Templetons Rheumatic Capsules

RHEUMATISM

Neuritis — Lumbago — Sciatica

NEURALGIA — HEADACHE

MAIL 10¢ FOR GENEROUS SAMPLE

Templetons, 133 King West, Toronto

For sale by McDermid and Jury, E. L. Payne, McDermid Drug Co., Bond's, Warne Drug Co.

CAMPBELLFORD AND DISTRICT

CAMPBELLFORD, Jan. 7.—The number of votes polled on Monday in the different wards in Campbellford are as follows: Ward 1, 364; Ward 2, 268; Ward 3, 325; Ward 4, 257; making a total of 1214. The estimated total number of votes on the list is about 1492, which shows that about four-fifths of possible votes were polled.

Births, Deaths, Marriages.

During the year 1924 there were registered at the clerk's office, at Campbellford, 93 births, 38 deaths and 22 marriages.

Property Changes.

Mr. T. L. Diamond has been making some sales this week. Mr. Ernest Campbell of Sidney Township has purchased Mr. Gilbert Windsor's farm in Sidney, and will take possession on the first of March. Mr. Gordon Barrie, grocer, on Front Street, has purchased the Princess Theatre, and will turn it into a store and move his grocery business into it. He takes possession on the 16th of January, 1925.

Mr. Diamond has purchased the furnishings of the Princess, including the screen, piano, chairs and machine, which he will sell later.

Mrs. Alfred Tripp, Grand Road, fell the first of last week and broke her arm just above the wrist. She suffered great pain for a few days, but it has eased up now. She will be unable to use her hand for five or six weeks.

Mrs. George Miller, Grand Road, fell at her home the other day and hurt herself. At present she is very ill. Mrs. Simpson, of Hastings, is at Mrs. Miller's caring for her. Mrs. Miller was well-known as Mrs. Feltwell before her second marriage.

The young ladies of Bemersyde Chapter I.O.D.E. are practising for a musical play, "All Aboard," to be given soon.

The John B. Rodgers, professional producers, will have charge. Miss Marion Smith, Miss Hazel Atkinson and Mr. Archie Wood, who took part in the play, "The Girl in Red," will have the important parts. Misses Helen Wood, Helen McAuley, and Messrs. D. Hutton, Grant Morrison, Alex. McDonald, Harry Gay and Harry Anderson will also have special parts.

Special Meeting

The Ladies' Aid of the Methodist Church had a special meeting at the home of the president, Mrs. J. A. Irwin, Front street, on Monday night. About twenty ladies were present. The principal thing for discussion was the arrangement for an old fashioned tea meeting which will be held in the Sunday School room of the church on Thursday, January 15th., 1925. Mrs. J. A. Irwin and Mrs. C. H. Davidson are the head convenors for all the wards. The convenors for the different wards are as follows: Ward 1—Mrs. Stone and Wood. Ward 2—Mrs. Payne and Mrs. F. Smith. Ward 3— Mrs. W. J. Abernethy and Mrs. P. Sherwin. Ward 4—Mrs. Williams and Mrs. Ashton. There were also canvassers appointed for the different streets.

The students at the different Universities and schools and all the teachers who spent their holidays at their homes in Campbellford have returned to their several places of duty.

All the town teachers who were away returned on Saturday to be ready for work on Monday.

The Young People's League of the Methodist church was held on Monday night, and the W.M.S. on Tuesday afternoon at the home of Mrs. Geo. Oliver, Grand Road. At the League meeting Rev. W. Elliott, gave a splendid black board talk on the "Christian Race".

There was a good attendance and at the close of the meeting the young folks enjoyed a peanut contest which was carried on in sides. Mr. Russel Abernethy and Miss Myrtle Ford chose sides. It is expected that the contest will begin next week.

Miss Verna Sanders, 1st Vice-President, had charge of the programme.

At the Tuesday's meeting there were thirty-four ladies present. Mrs. W. N. Stephens read the devotional topic, "The Unreadiness of the Prayer of Faith," and the Scripture reading, Psalm 120, was read by Mrs. Chappell. A questionaire on the yearly blue book was in charge of the President, and about twenty ladies took part in this by answering the questions.

Mrs. Hammond gave a short extract from the study book, telling of the great changes in China, since they are learning of the Christian religion.

The next meeting will be at the home of Mrs. George Hammond, Rear Street.

STRUCK BY AUTO.

Otonabee Young Lady Was Thrown Against Side of Her Sleigh.

Miss Marie Johnson, of Otonabee, was slightly injured this morning, when the seligh she was driving was struck by an automobile.

The accident occurred at the intersection of Prince and George, the car turning the sleigh around, and throwing Miss Johnson against the side. She was able to drive to a friend's home.

PROPAGANDA IN PUBLIC SCHOOL

New Scheme Adopted by the Communists in France—Use Blotting Pad.

PARIS, Jan. 7.—(United Press).—Communist propaganda for boys and girls in the primary and secondary schools of France has reached such a point that several senators are urging the Minister of Education to take steps to stop it. The methods are ingenious. One of the most popular is known as the "propaganda of the blotting pad."

Young students in the schools here are accustomed to carry with them a kind of little folder containing half a dozen sheets of blotting pape: covered with a leather or cloth binder. A woman teacher told Senator Hughes Le Roux of the Department of Seine-et-Oise, that through curiosity she picked up one of these folders and found printed on the blotting paper the following: "Only the children of wealthy parents get the benefit of advanced education. Poor children are looked upon by the bourgers as lower than dogs. Their masters do not want them to get above mediocrity and poverty."

The teacher looked over scores of similar folders and found an entire collection of Communist teachings inscribed on the blotters.

Inquiry led to the discovery that these were not purchased in the ordinary stories where school supplies are on sale. They were introduced into the school by the children of Communist parents. The latter utilize their children to spread the Bolshevist doctrine among their comrades.

The children are expected to take the publicity documents into their own homes.

DEBTS REDUCED BY GOVERNMENT

Speaker Declares Canada is Enjoying a Period of Development.

TORONTO, Jan. 7. — (Canadian Press.)—Defence of policies of Mackenzie King Government was made here last evening, before members of University of Toronto Liberal Club by Hon. Charles Stewart, Minister of interior. The argument of the speaker was that the Ottawa Government had reduced both administrative expenditure of country and its national debt and that trade returns showed that period of development not known for many years was now being enjoyed. Tariff policy was declared to be one adapted in interests of country as whole and not in interests of any one class.

Evidence of the government's achievements was declared by Mr. Stewart to lie in the fact that current expenditures had been reduced by 50,000,000 per year and by further fact that $35,000,000 had been pruned from the National debt.

"Cascarets" 10c if Constipated, Dizzy, Bilious

Feel fine! Let "Cascarets" clean your bowels and stimulate your liver. No griping or overacting. Millions of men, women, and children take this harmless laxative - cathartic. It doesn't sicken you like pills, oils, calomel and salts. Tastes nice—acts wonderful. 10c, 25c and 50c boxes—any drugstore.

BERLIN FLOCKS TO SEE LATEST IN GERMAN RADIO

BERLIN, Jan. 7.—(Associated Press).—Berlin is having a radio exposition, and on Sundays the visiting crowd has reached 40,000. Votaries to the new form of entertainment are accruing in large numbers.

Some 250 firms exhibit sets and accessories, and not a few advertise that with their instruments one can hear the musical programs broadcast in the United States. Privately the salesman will whisper, however, that one must arise early to hear the western hemisphere, since the evening programs of New York are given between 2 and 6 a.m., Berlin time.

Distress After Eating

Such as gassiness, bloating, belching, sour risings, heartburn and heaviness, due to indigestion, are but the stomach cravings for

STUART'S Dyspepsia Tablets

They sweeten the stomach, take up the sour accumulations, stimulate proper secretions, give the stomach an alkaline effect that settles it to then aid digestion. You then learn you may eat pie, cheese, pickles, milk, fried eggs, bacon, onions, sausage and buckwheats and these tablets always save you from distress.

AT ALL DRUGGISTS

COURTEOUS PIRATES COMPENSATE FAMILY OF MAN THEY SLEW

FOOCHOW, China, Jan. 7.—With consideration for their victims worthy of Robin Hood, pirates recently took possession of the Chinese steamer Ningshin, ran her into a harbor near Amoy and proceeded to loot her most systematically, according to a report brought here by William Overholt and family, American missionaries, passengers and witnesses of the occurrence. The quartermaster bravely refused to turn over the keys to the pirate chief and was killed, but the pirates made up a purse of $300 and entrusted it to another of the ship's officers to be given to the family of the murdered man.

The pirates boarded the ship in Shanghai in guise of passengers. When nearing Amoy they overpowered the officers and crew, acting with precision and with practically no violence. They politely warned the Chinese-speaking passengers not to get excited, informing them that their object was primarily the seizing of 90,000 pounds of silver bars consigned to the American Oriental bank at Foochow. Nevertheless, it was explained somewhat apologetically, the pirates needed some clothing and would be obliged to accept some from the passengers. Only the passengers in the private cabins were robbed, the less fortunate ones in the matter of comforts being unmolested. Toward the foreign travelers the pirates were extremely polite. From them they took nothing, evidently under orders from their chief.

Under compulsion the crew piloted the Ningshin into a harbor where, in a concealed location, appeared a fort suggestive of medieval days. Boats put out from shore in great number to take off the treasure. Many of the wild looking boatmen attempted to board, but the pirate chief stood them off at the point of revolver while his followers brought the loot to the ship's side. He explained to the passengers: "If these fellows get on board I can't control them, and they certainly will rob you of everything you have."

As soon as the silver was unloaded into the small boats the captain of the ship was ordered to put to sea, and as the boats dropped astern the pirates fired a salute with their small arms, the chief bowing low and swinging his hat in a wide theatrical gesture.

Calomel To-Night

Hot Water Before Breakfast

No more headaches, indigestion, foul breath, constipation, kidney pains, if you will but follow a doctors advice by taking two Tanol Calomel Tablets tonight and a good drink of hot water in the morning to wash from the system all the previous days' poisons and wastes before more food is taken in. Tanol Calomel is harmless, acts on every organ of the body, stomach, kidneys, liver and bowels, no salt or seidlitz are necessary, does not nauseate like ordinary calomel. Get a few of these tablets from your druggist and you will be surprised how much better they will make you feel. These inexpensive tablets can be obtained at F. C. Weber, Charlotte street.

Copyright 1924 by Hoyle, Jr.

ARTICLE No. 13

There is no auction player in the world who always wins or who always loses and yet some players, deservedly or otherwise, get that reputation. It is very useful to have a reputation for good luck. It not only gives your partner confidence in you but also worries your opponents. Card players as a class are superstitious, even though they will not admit it and when a player has the reputation of "always" winning, he generally does. He has a happy air of success that imparts itself to his partner and opponents alike. "I love to play with you, partner. You always make me feel that we are going to win." Such remarks to a winning player are often heard and show the influence that his reputation exerts. On the other hand, take the player who "always" loses. He takes his place at the table with a sad and mournful expression as if Fate had already marked him out as the loser of the rubber. He generally starts out with a remark like this: "Well, partner, I haven't been able to hold a face card in weeks so watch your step." He takes a queer sort of pride in his bad luck and seems to enjoy talking about it. Needless to say such a player has a bad influence on his partner and an encouraging one on his opponents. He probably doesn't always lose but he certainly deserves always to do so. He is his own most formidable opponent and by his dismal complaints and talk about hard luck, discourages his partner as well as himself. There is a lot of psychology in auction and the winning player is generally the one who comes to the card table not only with the will to win but with the sure belief that he is going to win. Tell your friends of your good luck but keep your bad luck to yourself. Don't get the reputation of being a "Jonah." All the world loves a winner but the loser must always weep alone. Practice Coue's auto-suggestion and keep repeating to yourself, "I am getting luckier and luckier day by day." You will be surprised at the results both in your luck and also in your popularity at the card table.

The following hand is an interesting one:

Problem No. 6

	Hearts — 9, 3 Clubs — K, 5, 3 Diamonds — None Spades — 7, 2	
Hearts — Q, 10 Clubs — J, 9, 7 Diamonds — None Spades — 10, 4	Y A B Z	Hearts — K, J, 2 Clubs — 10 Diamonds — None Spades — 9, 5, 3
	Hearts — None Clubs — 8, 2 Diamonds — 10, 2 Spades — K, Q, 8	

If diamonds are trumps and Z is in the lead, how can Y-Z win six of the seven tricks against any defense? Solution next week.

Y	
A B	
Z	

Hearts — 8
Clubs — 10, 5
Diamonds — A, K, Q, 7
Spades — A, Q, 10, 6, 4, 2

No score, rubber game. Z dealt and bid one spade, A two hearts, Y pass, B pass, Z two spades, A pass, Y pass and B three hearts. What should Z now do with the foregoing hand? Z should bid three spades. The only other possible bid is four diamonds and that is a bad bid because partner may leave it in. At a void score, there is a much better chance for game in spades than in diamonds so the three spade bid is preferable.

Y	
A B	
Z	

Hearts — Q, 8, 4, 2
Clubs — 10, 7, 3
Diamonds — J, 7, 2
Spades — J, 8, 4

No score, rubber game. If Y's partner had first bid spades and re-bid them and on the third round of bidding, bid four diamonds, what should Y now bid if A passed four diamonds? Y should bid four spades. His partner has shown a good spade hand by his re-bid and only a fair diamond hand. Y's hand has practically the same strength in both suits and therefore the same chance to make four in either suit. As four spades score game, it is the preferable bid. This hand was the one held by Z's partner in the preceding example. In the actual play, Z bid four diamonds and Y passed. The hand was submitted to the writer for criticism and from the analysis it is evident that both players made bad bids. Y's error, however, was inexcusable. When your partner has bid two suits and you have better support for one, always take him back to that suit. If you have equal support as in the second hand take him back to the major suit. Play for game all the time.

DANCING FROCK.

A smart dancing frock of white satin has an edging of salmon pink on the skirt and a chou of it at the waistline. Coral bracelets and a necklace of the same stones are a part of the costume.

LESSENS WORK

A square board, with castors on each corner, is excellent to have for holding your pail when scrubbing or the garbage pail when you wish to keep it under the table. It is easily moved and saves unnecessary lifting.

New Arabian Nights

AMAZED at wares described in modern newspapers and magazines, ancient readers would believe them fantastic Arabian Nights . . . tales of cylinders that bottle the lightning's flash, of tiny ticking gold that measures the turning-over of all the earth, of bits of metal that pull concerts out of thin air and sing them to you in your living-room.

Yet you accept these Arabian Nights Entertainments as naturally as the products they represent. The printed page has kept you in daily touch with all the audacities of progress.

If you are wise, you keep on reading the advertisements in these pages. You read them every day. Only through them can you soonest learn of new comforts and conveniences men have thought out for you.

You read them to keep alert to ways of making your life more pleasant.

You read them to compare.

To choose.

To save.

Easier than rubbing the lamp—to turn these pages and have the goods of the world before you

$100.000.00 Sacrifice Sale Off To a Glorious Start

We follow up To-Morrow with Another Day of Tremendous Selling. Every Department in the store participating. There'll be no let up until we have sold Thousands and Thousands of Dollars Worth more of this splendid stock of High-Class merchandise. No Reserve. Goods must be sold. Cost not considered. Invest your money in goods for yourself, for your family, for your home at these Sacrifice Prices you SAVE REAL MONEY AND LOTS OF IT.

We're accomplishing what we are after. Turning goods into cash. Still more sales people have been engaged to give you prompt service.

Richard Hall & Son Limited

Come again To-Morrow. We're going to continue this sale with increased vigor every day until the required amount of merchandise is turned into money.

SENDS BADGE TO THE MUSEUM HERE

Former Resident Recalls Interesting Link With the Past.

An interesting link with the almost forgotten past is a badge recently received by the Examiner, the writer who sends it saying: "If you have an historical society or museum, it might be of interest to them."

Mr. John George Ogle O'Olier sends the badge. He writes that he was born on Oak Hill, overlooking the Otonabee River, and went to the Union School on the other side of the hill, to Mr. B. C. Dixon. Mr. D'Olier, whose grandfather was the first rector of St. John's Anglican Church here, is now a resident of Rochester, New York, where he occupies the position of Vice-President of the Lewis H. Morgan Chapter of the New York State Archaeological Association.

The badge, of heavy cream silk, bears a facsimile of the well-known features of Sir John A. MacDonald, wearing the speckled cravat and high stock always associated with the Father of the National Policy. It was worn by Mr. D'Olier at "a dinner given to John A. MacDonald, about 1870, in the drill shed situated on an abandoned graveyard on George street."

POLES ACCEPT INVITATION TO HONOR HEROES OF WAR

WARSAW, Jan. 7.—(Associated Press).—Poland recently achieved a monument to "The Unknown Soldier" in such a mysterious manner that neither the press nor the public knows whence it came. One morning at dawn a motor lorry appeared in Saxonian Square and unloaded at the base of the Poniatowski statue a great sandstone block bearing the inscription "To the Unknown Soldier."

The public immediately began laying wreaths of flowers before the inscribed stone and it has become an accepted monument in spite of the ignorance as to the origin of the gift.

SPAIN ENTERS MARKET FOR IMPORTED MOTOR CARS

BERLIN, Jan. 7.—(Associated Press).—German automobile manufacturers today are interested in Spain, where the import duties on cars are very low. They hope to regain some of their business with Spain, interrupted by the war, but realize they will have to meet American competition.

American cars are popular in Spain, with French cars second. Reduced duties on the imported article is having a bad effect on the nationalized automobile factories of Spain, which are said here to be going out of business.

NEWS OF NORWOOD.

Many Holiday Visitors to the Town and District.

NORWOOD, Jan. 6.—The annual week of prayer will be observed in the four Protestant churches of the village during this week. This evening the service was held in the Anglican Church, with Mr. N. Fenton in charge. To-morrow evening in the Baptist Church, Rev. Rogers in charge; Thursday evening in the Methodist Church, Rev. T. M. Wesley in charge, and on Friday evening in the Presbyterian Church, with Rev. J. McLennan in charge.

The W.M.S., the Y.W.A. and the Mission Band of St. Andrew's Presbyterian Church will hold a 'jubilee' celebration in the Sunday School room this afternoon.

The Sacrament of our Lord's Supper will be observed on Sunday morning next in St. Andrew's Presbyterian Church.

Personals.

Mrs. A. D. Weir, of Madoc, arrived in the village on Satruday on a visit to her son and daughter, Mr. John Weir and Mrs. N. F. Sutton.

Mr. and Mrs. Charlie Miller, who have been guests of the latter's parents, returned to their home in Spragg, Ont., on Monday.

Mr. J. E. Thompson was in Peterboro on Saturday.

Miss L. Scott returned to Toronto on Sunday, after spending the Christmas vacation with her sister, Mrs. E. C. Squire.

Mr. and Mrs. Harry Clements, of Inkerman, were recent guests of friends in this district.

Mrs. John Weir was at Ivanhoe on Saturday.

Misses Cora and Jennie Clysdale returned to Toronto the first of the week, after spending the past two weeks at their home in the village.

Miss Margaret Bailey, of Hastings, was a recent guest of Mrs. H. Hartel.

Mrs. E. Beecum and children, who have been visiting her mother, Mrs. T. J. Rahal, returned home to Inkerman on Saturday.

Mrs. A. Rahal and Mr. Charlie Rahal left on Friday for Cleveland, where they purpose remaining for an indefinite time.

Rev. Cairns Conning returned to Kingston on Monday to resume his duties at Queen's University.

Mr. W. Rogers, Jr., left on Monday for Flint, Mich.

Mr. Alex. Weir returned on Sunday from a visit with friends in Wallaceburg.

Mr. Gerald Gardner returned to Toronto on Monday.

Mrs. McIlveyne, of Toronto, was a recent guest of her brother, Mr. Albert Darling.

Mr. John Logan, who has spent the past two weeks at his home in the village, returned to Niagara Falls on Monday.

Miss Pauline Weir returned to Toronto on Sunday, after spending the holidays with her parents, Mr. and Mrs. Jno. Weir.

Mrs. W. A. F. Campbell returned home to Port Hope on Monday after spending the past two weeks with her mother, Mrs. J. B. Pearce.

Miss Bessie Pearce returned home to Belleville on Saturday.

Mr. and Mrs. Everett Finlay and daughter, Yvonne, returned home to Ogdensburg, N. Y., on Sunday, after visiting the former's parents, Mr. and Mrs. J. A. Finlay.

ONLY THE MOTHER KNOWS ABOUT THE COUGHS AND COLDS OF THE CHILDREN

It is hard to keep them from taking cold; they will run out of doors not properly clad, or have on too much clothing; play too hard and get overheated and cool off too suddenly; get their feet wet; kick off the bed clothes at night, and do a dozen things the mother can't prevent.

The prompt use of

DR. WOOD'S NORWAY PINE SYRUP

will check the cough or cold before any serious lung trouble can possibly develop.

Mrs. Everett E. Keetch, R.R. No. 2, Fredericton, NB, writes:—"My little boy, age nine years, had a dreadful cold which left him with a bad cough I tried Dr. Wood's Norway Pine Syrup, and after using three bottles he was completely relieved. I would advise all mothers to use this remedy for their children as it is an excellent medicine."

For sale at all druggists and dealers.

Solving Of Puzzles Adds To Efficiency Of Typists

CHICAGO, Jan. 7.—(Associated Press).—Cross-word puzzles "are a blessing in disguise to those employers who feared their distracting influence when they first appeared," according to Albert M. Johnson, president of the National Life Insurance Company of the United States, who said that so far as his organization was concerned the puzzles wer e responsible for increasing the efficiency of his stenographers 25 per cent.

Rather than being a distraction to the office girl, the mental labor in solving them has made her faster and more accurate in her work, Mr. Johnson found.

"Noticing a marked improvement in the speed with which our several hundred stenographers were handling the correspondence to 100,000 policyholders, I inquired the reason and found that we had the cross-word puzzles to thank," Mr. Johnson said. "I discovered our stenographers were cross-word enthusiasts and that their idle hours spent over the dictionary had improved their spelling and recognition of words to a startling extent.

"All our executives reported that the stenographers were taking dictation far more rapidly; that they were recognising and handling correctly words that they used to stumble over. We have encouraged our employees to play the game as it widens their minds and improves their speech, as well as increasing their office efficiency."

GOOD LOOKS DICTATE WOOLLEN STOCKINGS FOR FRENCH WOMEN

PARIS, Jan. 7.—(Associated Press).—The fear of a red nose is alleged to have caused silk stockings practically to disappear from Paris streets during the past week. Bitter cold weather was responsible. It was not a question of style, but one of comfort, which brought out neat gaiters over well cut shoes and heavy woollen stockings to replace the flimsy silk creations as ankle protectors.

The following paragraph, printed in one of the leading styles periodicals at the beginning of the cold wave over the signature of one of the most renowned doctors of Paris, is said by the trade to have been responsible for the unprecedented run on gaiters and woollen stockings. It read: "It is really wise to dress warmly, for it keeps the circulation right and helps save one from a red nose and that pinched, blue look about the mouth which is so very unbecoming."

THREE TEETH BROKEN IN FRIENDLY HOCKEY

Delman Thurston of Dunsford Accidently Hit on the Mouth.

DUNSFORD, Jan. 7.—On Friday night last a game of hockey was played between two home chosen teams. In the first period Delmar Thurston was knocked out. He and Walter J. Thurston met with a great crash, the latter's stick striking him in the mouth and breaking off three of his front teeth and cracking another. Though having a very sore mouth he still was determined to play.

Mr. Walter Brein having had an operation about three weeks ago which did not prove successful had to return to the Lindsay Hospital on New Year's Day and undergo another operation. He now is progressing as well as can be expected. His friends wish him a speedy recovery.

Miss Annie Wire, of Kirkfield, is visiting Mrs. W. M. Thurston for a few days.

Miss Garnet Thurston has returned to Toronto to resume her position once more.

Mrs. Ned Gordon is spending a few holidays in Detroit with her daughter, Mrs. Hayes.

Miss Richardson, of Perth, has returned back to her school at Dunsford again.

Mr. and Mrs. Morrow and Adelle have returned home after visiting friends in Peterboro.

Mr. Harold Thurston left for Detroit to take up a position.

Miss Carrie White and Miss Knox of Fenelon Falls have been spending the week-end at the former's sister, Mrs. W. J. Thurston.

Mr. and Mrs. Carmichael of Lindsay spent a few days with the latter's parents, Mr. and Mrs. Fred Meyers.

Mrs. Sloan of Lindsay is attending to Mrs. William White, who some time ago had the bad fortune to break her ankle in two places.

Mr. Le Roy English, of Toronto, spent a week with his mother, Mrs. Will Johns.

Mr. Nelson Beaty of Lindsay is spending a few days with Mr. Delmar Thurston.

Mr. and Mrs. Albert Ford of Omemee, and son are paying Mr. and Mrs. Thomas Wilson a visit.

Mr. Harold Humphrey of Rochester has returned home, taking with him his sister, Miss Vera Humphry.

Master Rossie Morrow of Lindsay has been spendinng his holidays with friends in Dunsford.

Mr. William Graham, Dunsford harness maker, spent the week-end at his home in Lindsay.

Mr. Wes. Thurston of Detroit spent his holidays with his parents, Mr. and Mrs. Henry Thurston.

Mr. Amos Mulligan of Queen's University, Kingston, returned back Tuesday morning to start the New Year in hard sutdy again. He was visiting his grand-parents, Mr. and Mrs. Henry Thurstson.

Culing is the order of the day in Dunsford, a number of new names being added to the list of curlers nearly every day.

OUCH! BACKACHE! RUB LUMBAGO AWAY

When your back is sore and lame or lumbago, sciatic or rheumatism has you stiffened up, don't suffer! Get a 35 cent bottle of old, honest St. Jacob's Oil at any drug store, pour a little in your hand and rub it right on your aching back, and the soreness and lameness is gone.

In use for 65 years, this soothing, penetrating oil takes the pain right out, and ends the misery. It is absolutely harmless and doesn't burn the skin.

MENDS LEAKS

Adhesive tape will make leaky overshoes water tight. It will also mend umbrellas and raincoats.

WHEN GREEK MEETS GREEK

Here is shown Professor Eugene Duployen de Gyn, master of Applied Psychology of the Psychological Institue, Bucharest, as he produces a state of catalepsy in a deady Australian snake. Considering the fact that a snake has hypnotic eyes of his own, the feat is a remarkable one. The professors claims that by means of hypnotism he can cure many mental disorders.

Voice Of The People

To Editor of Examiner.

Sir,—The Rev. R. Pogue, minister of St. Paul's, outlines the principle of a merger without loss of identity. That is a partnership and is known as a "federation" in business. Had it been understood that federation, and not organic union, was the object of union, who would have been found to oppose it? Organic union is likened to a pudding. You take the flour, the raisins, the baking, powder the suet, etc., etc., and blend them altogether, and then you call it plum duff or plum pudding if you like. But if you wish to find the identity of the component parts afterwards you would be like the boarder looking for oysters in the soup. I use these homely illustrations because we can understand them. Organic union means the complete loss of the identity of the individual. That is what the words mean.

ONE INTERESTED.

In reply to your editorial, "Where Do They Come From," I would like to be permitted to question a few of the statements made therein.

You say "Nature's system is to keep us so that she can strike us down to make room for uncoming generations as fast as the medical profession makes progress in curbing diseases like Typhoid, new ailments attack us."

In reference to the above I would like to call your attention to the fact that although this is the theory taught by medical association it is not believed by many of the doctors themselves, and many writers like Bernard McFadden, Editor of Physical Culture, and Henry Lindlahr, M.D. of Chicago, who have given the matter much thought take an entirely different and a more common sense view of the matter. They believe that all acute diseases are an effort of nature to clear the body of impurities and encumbrances that have accumulated there through unnatural methods of living such as the eating of manufactured denatured and cooked foods in which in many cases have been poisoned by mineral preservatives, coaltar dyes, and hundreds of other products that nature never intended for human consumption. These sicknesses are in many cases nature's methods of compelling us to fast and give our digestive organs a rest so that she can eliminate poisonous substances from the system and to some measure purify the blood stream. The frantic efforts made by the medical profession with drugs, serums or the knife to suppress symptoms of these troubles are the direct cause of many of the so-called new diseases. Their boast that they eradicated Typhoid in the late war amounts to little when the facts are known. A great deal of the freedom from this disease was due to greater care and sanitary measures carried out by the sanitary engineers, but the main reason is because the disease was called by another name, Typho-Typhoid, A & B two disesaes that were never heard of before the war.. In other words they gave the old disease a new name in order to bolster up their serum theories.

Thousands of returned men are still suffering from the effects of this serum treatment. Many thousand died by reason of this treatment in the late war or after the return home.

Nature's efforts are always beneficial never destructive and many people who have been given up as incurable by the medical profession have been cured by the aid of Chiropractors, Osteopath, or even by living a little closer to nature and avoiding foods whose nutritive qualities have been destroyed by manufacturing or so called preserving process.

READER.

SCHOOL ATTENDANCE.

	On roll.	Daily Attend.	Per Cent.
Collegiate	580	559	96
Queen Alexandra	372	354	94
Queen Mary	468	436	93
King George	345	323	93
Prince of Wales	610	573	94
King Edward	475	432	91
Central	525	484	92
South Central	52	50	96
South Central	52	50	96

NEWS OF OMEMEE.

Capacity Houses Greeted Performance by the Young People.

Omemee Jan. 6.—A capacity house greeted the Young People of the A.Y.P.A. in their annual amateur production of New Year's Night. This year the choice of the committee in charge was a comedy in three acts entitled, "It Pays to Advertise." The play was a heavy one but with such talented young people as Mrs. Smithson Nurse, Messrs. Horace Hill and Jack Beret, who were the outstanding stars of the production, the play was carried out to a finish amid tumultuous applase.

Rodney Martin (Horace Hill), the son of a wealthy soap manufacturer (Will. Skuce), is thrown on his own resources to make a living, through a quarrel with his father. The pretty stenographer (Mrs. S. Nurse), employed by Martin, Sr., who is in league with her employer to see to it that Martin Jr., makes good, proves a real asset to the young man, who decides to enter the soap business in opposition to his father, and by unique advertising of the "13 Soap, Unlucky for Dirt," which scheme is launched and carried out by an old college friend, Ambrose Teale (Jack Bent) manages, when on the verge of ruin, to get an order from a wealthy Chicago firm for one-half a millioin cakes of the unlucky 13 soap! This having been accomplished by the wonderful advertising campaign in which his father is no believer.

Martin, Sr., is finally convinced that his son is not a "dud," but has inherited a considerable amount of his father's business ability and soon becomes an enthusiast believing that "It Pays to Advertise."

Other characters in the play were Co. tesse de Beauview (Alta Moncrief) who wore stunning costumes and finally proved to be a French fake and a swindler; also Johnson (Harry Burgess), Marie (Ethel Stephenson), Wm. Smith (Charle Davis), Donald McChesney (S. Nurse), Miss Burke (Edna Morton), Ellery Clark (Lewis Adams) George Bronson (Noblt Clemett).

A chorus of ten young ladies, in pretty costumes of rainbow tints and carrying dainty - colored swagger sticks rendered several catchy choruses between the acts, adding much to the general enjoyment of the evening. The chorus girls were I Morton, M. Rowan, I. Clemett, I. Pogue, L. Jamieson, V. Thorn L. Weir G. Pogue M. Thorn. M. Pogue. Mrs. Harry Griffin was the efficient pianist for the evening.

The play was under the supervision of Mrs. Fred Bent, assisted by Mrs. T. C. Stephenson.

COST OF VARNISH.

Straw suit cases and shopping bags will wear longer if you give them a coat of varnish occasionally.

NEWCOMERS GUESTS AT HOLIDAY DINNER

Church of England Social Service Workers Welcome Old Country Folk.

TORONTO, Jan. 6.—A delightful New Year's dinner and party was given by the workers of the Welcome and Welfare Department of the Council for Social Service of the Church of England in Canada for a number of newcomers whom the office of the Council had been brought into contact with during the past year. Toc H., Simcoe street, not only loaned its large dining-room and chef for the purpose, but its members entered enthusiastically into the entertainment of the pleased men, women and children who were the guests. The guests were received by Mrs. M. C. Payne and Miss Evelyn Jay, welcome and welfare workers of the Council, and Miss Kingstone, Social Service Secretary of the Toronto Diocesan W. A., and by Mrs. Frost, Mrs. Nealon, Mrs. Mounce and Mrs. Williams, all of whom are parochial Social Service Secretaries of the W. A. Mrs. H. D. Warren, Miss Connell, head of the Church of England Deaconess House, and Robert Verity, were welcome visitors.

Brief words of welcome and encouragement were given by Canon Vernon, General Secretary of the Council for Social Service; Rev. J. E. Gibson, Immigration Chaplain of the Diocese of Toronto, and Mrs. Payne. Miss Howard kindly presided at the piano.

Loosen Up That Cold With Musterole

Have Musterole handy when a cold starts. It has all of the advantages of grandmother's mustard plaster WITHOUT the blister. You just apply it with the fingers. First you feel a warm tingle as the healing ointment penetrates the pores, then comes a soothing, cooling sensation and quick relief.

Made of pure oil of mustard and other simple ingredients, Musterole is recommended by many nurses and doctors. Try Musterole for bronchitis, sore throat, stiff neck, pleurisy, rheumatism, lumbago, croup, asthma, neuralgia, congestion, pains and aches of the back or joints, sore muscles, sprains, bruises, chilblains, frosted feet, colds of the chest. It may prevent pneumonia and "flu." 40c and 75c, at all druggists. The Musterole Co. of Canada, Ltd., Montreal.

MUSTEROLE
WILL NOT BLISTER

Better than a mustard plaster

Never neglect lame muscles

Try this never-failing treatment

Going around half-crippled by lame muscles is needless — when it's so easy to get limbered up with this world-famous liniment.

Pat on gently a little Sloan's. It needs no rubbing. The liniment itself does the whole job. In it are stimulating ingredients that start the blood circulating swiftly through the stiff, painful muscles, and this increased supply of fresh, pure blood washes out fatigue poisons and *rebuilds broken-down tissue*. Marvellously—your lameness is gone.

Millions know and use Sloan's. All druggists have it—35 cents.

Sloan's Liniment *kills pain!*

RED BLOOD MAKES ALL OUR STRENGTH

WHAT gives every man his strength? Red blood. What makes the vibrant beauty of woman? Red blood.

Red blood is the driving force of life. If we lack strength we should think first of our blood. We should create more red blood. Then, through the new vitality that comes with rich, red blood, we quickly regain lost strength and vital nerve power.

Weak men and women can find an easy, safe way to create red blood. Then, as the blood is nourished, they will find strength quickly returning.

Wincarnis gives to the blood the very elements from which red blood is created. For fifty years this blood builder has restored exhausted, nervous, pale, thin sufferers.

If your body vitality is at a low ebb go to your druggist today and begin the safe Wincarnis treatment. A sixteen ounce bottle, which is a fourteen day Wincarnis treatment, is sold by all leading druggists for $1.50.

Wincarnis is so effective that only three tablespoonsful a day need be taken. Try Wincarnis at once and realize the new strength just a few days will bring.

WINCARNIS

Coleman & Company Ltd. 67 Portland St., Toronto

COAL

COAL PHONE 360 OR 293 COAL

COONEY & JOPLING

189 Simcoe St.

Best Quality Double Screened

Prompt Delivery

Stove, Anthracite	$16.00
Nut	$16.00
Egg	$15.00
Cannel	$16.00
Hillman Smokeless	$13.75
Pocohontas	$13.00
Domestic Coke	$12.50
Youghogheny Bituminous	$8.10
1-4 Lump	$8.00

Satisfaction Guaranteed.

6d-157 4953

Would make Canada their Home

Many Thousands of Prospective Immigrants in Old World Lands Looking Toward Canada. War Checked the Tide of Newcomers. Carefully Selected Agriculturists to be Brought in from Britain.

Back in 1839 the Toronto Almanac and Royal Calendar of Upper Canada, had "a word of advice to emigrants of all classes from one who has seen a good deal of the country." Most of it might serve well as a text for newcomers to Canada in our own day, in spite of its ponderous sentences and florid style. Here is an extract:—

"It must always be taken for granted that whoever leaves England, no matter where he goes, must experience some change for the worse; for if he is no otherwise affected than in his feelings, he must suffer a temporary laceration that will jaundice every first view he may take of the new country to which he goes; and it is not pretended that even Canada is so heavenly a land as to do away at once with all such views and feelings, although the writer of this account has but little hesitation in stating that it speedily takes fast hold of the newcomer—and that, if a fair comparison is made between the advantages and disadvantages possessed by the various Colonies of Great Britain in different parts of the world, and that those things are coolly and candidly weighed, the decision must be in favor of Canada, which is undoubtedly, one of the most fertile and magnificent regions of the Globe; peopled by the subjects of Great Britain—in the full possession of British Laws and immunities; and with a Constitution nearly an exact model with that of England, and which is likely to be still further perfected—but without the vexatious operation of the tithe, with scarcely any taxes, and with many other privileges it would be tedious to name on this occasion."

That little touch about temporary laceration of feeling giving one a jaundjced first view, is as true of the present as in 1839. Who has not known an emotion that might thus be described, though his immigration might not take him outside of his own country. Homesickness is one of the greatest enemies of the immigrant; not to take it into account is to unfairly judge the newcomer. When he has become immune he is in a fair way to do his share in the development of his adopted country. The potential value of one contented and hard working immigrant is incalculable. If he does not himself attain to distinction, one or more of his children may be numbered among the greatest of the nation. Should they do no more than he has done, till the soil and reap the harvests, or fill with honesty and capability positions in industrial establishments, then they will add inestimably to the aggregate of the country's progress and wealth.

Times and customs change. Hundreds of thousands of immigrants have arrived in Canada with no one to care whether their first impressions were good or bad. Of necessity, our forefathers had to shift for themselves when they set foot on Canadian soil, and the idea persits in some minds that the immigrants of today are the better for receiving a succession of hard knocks at the outset. Fortunately governments, provincial and federal, as well as the public in Canada, have for the past decade or more been moving toward the ideal of a cheery welcome and a fair deal for immigrants of the right type. Any individual who can look back to an unexpectedly warm greeting and the extension of the simple courtesies, in a city strange to him in all but name, will understand.

Canada is for them the "the land of hope and glory."

Canada Their Objective

Canada is now on the eve of a more pretentious character than has been attempted for a considerable period. The question of encouraging immigration at this time is a debatable one. There is no doubt, however, that it should be strictly supervised and controlled. But the argument on it may be left to debate by the politicians, the labor bodies and the editors. What is the fact is that arrangements between the Imperial government and that of the Dominion for bringing into Canada many British agricultural families, have been completed. Instead of spreading the first part of this scheme over three years, it is to be done in two. So promising is the outlook held to be that plans for the establishment of new immigration offices in Britain, schemes for closer co-operation and a more intensive canvass of desirable prospective settlers, are under way. Northern Europe is also expected to furnish many additional settlers for Canada, and it is promised that the regulations to bar all but the farming classes will be enforced.

In all some 6,000 families are to be brought to Canada under the arrangement with Britain. The families are to be selected by Canadian officials. The British government is to advance each family $1,600 to be repaid in twenty-five years. Canada is to see to it that these newcomers are properly established in homes on farm lands that are suitable, and to keep a paternal eye upon them until they have taken their places in the communities in which they settle.

Under this plan no particular part of Canada is to benefit more than another, unless the preference of the settlers brings that about. It is intended that these families shall be settled in all parts from the Atlantic to the Pacific coast. Some have already expressed their preferences, and none will be able to plead ignorance of the situation so far as thorough explanation and information is available before they start for Canada.

The plan becomes operative in March next, so that the settlers will be coming in at a time of the year when an active season will be before them. This will be preferable to any scheme which would involve their facing winter conditions in many parts of the country to which few if any of them are accustomed.

If Canada threw down the barriers there would be a tremendous influx of Europeans, Scandinavians particularly. The quota law of the United States has kept from that country hundreds of thousands of people who have every attribute for attaining success in the new world. Barred from the republic these people are looking Canada-ward, with those who had originally and definitely selected this country as their future home. Incidentally the authoritative assertion has been made that in spite of the United States quota law and the efforts to enforce it, 850,000 people have evaded it and secured entry. That is an almost incredible number. It is impossible that these could all have been smuggled in via Canada or Mexico. If they were then official Canada, Mexico, and the United States are easy for the law-evader. There have been lots of rumors regarding the extent of the border traffic in live freight, some asserting that it is the best paying line for any smuggler.

Interesting in the revival of immigration plans and developments is the situation in the Irish Free State. Conditions there for some years have militated against Canada canvassing among the southern agricultural communities for prospective settlers. By an odd coincidence a change of attitude comes at a time when there is some discussion as to the decline in the percentage of people of Irish origin in Canada. Figures say that in 1871 such persons numbered 24.28 per cent., English 20.26 and Scottish 15.78. By 1921 a remarkable reversal was recorded. The English percentage had risen to 28.96, while the Scottish had fallen to 13.36 and the Irish to 12.60. Several volumes might be compiled in the attempt to get at and analyse the causes of such changes. The conclusions might be interesting enough without being of any significance whatever. The matter of racial origin is important to some degree, but does not rank with that of national unity. Those who would make their home in Canada should be of the material that readily adapts itself to the laws and customs of a democracy that cheerfully owns allegiance to a Throne.

Population and Settlement

There have been some curious fluctuations in immigration since the first settlers from France made their homes in Canada, to the present day. The bulk of the country's French-speaking population can trace their ancestry back to those who came from France two hundred to two hundred and fifty years ago, and in some cases a little more. French-speaking immigrants to Canada have been few since the days when the country became British. English-speaking and European immigrants have come in waves at varying periods of marked prosperity. Times of depression have witnessed the ebbing of the tide. It is the firm conviction of those who study economics that the almost feverish anxiety of thousands in the old world to become citizens of the Dominion, is another indication of returning prosperity.

Some idea of what immigration means to a country like the Dominion, may be found in comparisons of recent and past census figures. A census was taken of all that was known as Canada just before the Conquest and a population of 82,000 was shown. In 1759 the British took a census. One of the two large folio volumes in which this census was recorded, was destroyed in a fire in Quebec. The second one was happily saved, and contains a recapitulation of the census figures. These show that the population was 54,275 exclusive of Quebec and Montreal. Adding the latter, and making allowance for hunters, trappers and voyageurs in the woods and on the lakes at the taking of the census, the whole population was estimated at 80,000.

The population grew slowly, but there was a great influx into parts of Upper Canada (Ontario), what we now know as the Maritime provinces, and the Eastern Townships of Quebec, as a result of the American Revolutionary war. Canada gained immensely in numbers, material wealth, and in all that makes for greatness in a nation when the United Empire Loyalists crossed the border to make new homes.

When the war of 1812 began British North America was proud of a population of half a million people. That was less than the total enlistments in the American armies during the war. The census is taken in Canada every ten years, and forms the bases of any necessary changes in Parliamentary representation, as well as furnishing the country with much useful and interesting information. The last census, that of 1921, showed a population of 8,788,483 compared with 7,206,643 in 1911 and 4,342,810 in 1881.

Before and After War

In almost every decade from Confederation in 1867 on, the census figures were swollen by immigration. The world war, of course, gave the movement a serious check in addition to turning into other channels the wealth that should have been devoted to developing Canada. As an example, immigrants from the British Isles and Ireland in 1918 totalled only 3,000 compared with 150,000 in 1913, the year before the war. In 1918 there were about 3,000 newcomers from Continental Europe, as against 138,000 in 1914. The war was spreading then and beginning to effect conditions in many countries not actually involved in the conflict. The pre-war period immigration figures have never been approached since the fighting ceased. There isn't any doubt that they would be surpassed if Canada was willing to adopt a policy of welcome to all. But the policy of selection is not likely to be abandoned by Canada now or in the future. Plans such as those being carried out by the Imperial and Canadian governments, have superseded the old happy-go-lucky system of other days. The Dutch and Swiss governments are also parties to plans for the settlement of selected immigrants on Canadian lands. They do not confine their choice to agriculturists only; townsfolk have a chance also under certain conditions. No precaution that will help to make the settlements a success is forgotten.

All of these arrangements and plans had their prototypes in the centuries that have passed. The Selkirk settlement on the Red River is a famous case in point. It need not be dwelt upon here. Success attended it after a series of trials and tribulations that add an heroic chapter to the history of the Dominion. Selkirk's settlers in Prince Edward Island receive less attention because their records were not written amid such spectacular scenes and incidents. They scored an earlier partial success at any rate for their patron, who, however, failed to create sufficient interest to make success for his plans for settlement on a big Upper Canada estate.

In late years there have been many settlement schemes and attempts at such, to give Canadians of this generation opportunity for criticism and comment. Some of these have fallen through, others have builded firm foundations upon the trials of their early experiences. In most cases these settlements were based upon the assumption that people of distinct nationalities should be located together. Argument for or against this plan has no place here. The results in their bearing upon Canada's development and attainments as a nation must decide.

LEICESTER SQUARE HAS ITS TRAGEDIES

Place Where Broken Men Congregate Was Famous in War Song.

By MILTON BRONNER.

LONDON, Jan. 7.—Not far from Leicester Square, famous in song and story, there is a little clear space back of one of the art galleries. It is adorned by a statue of Henry Irving and if it were in Paris would probably be called Place Irving.

And every day the stone eyes of the great tragedian look down upon tragedies as poignant as any in which he once enthralled the English-speaking world. For this particular spot in London is the place of the broken men—broken in pocket, in body, in spirit, in clothes and shoes.

All day long and until late in the evening they display the wares in which they have invested their last pitiful pence.

More often than not what they have is some cheap trash made in Germany and sold over here for a song—a wobbling policeman who nods his head, a dude who waggles his cane, a paper bird which flaps its wings.

People in a hurry to cross over from the Haymarket to Charing Cross pass by. Only occasionally do the poor men make a sale and even then the profit is a bare penny. But it's all that stands between them and actual starvation.

* * *

The humor of Georges Clemenceau is inexhaustible. Age can not wither it nor time stale it.

His sayings are as sharp, as sardonic, as devastating as they were 40 years ago. The Tiger's body may be old, but his claws are young and terrible.

The other day somebody asked him what he thought of the present government of France. And promptly the old man put down on paper the mathematical formula:

O x O x O x O x O equals O

* * *

Speaking of heiresses, the English have a very smooth custom. If a man marries a girl and some of the wife's relatives leave her a huge "chunk of kale," it is not unusual for the happy hubby thereupon to hyphenate his name.

There are two in the present British cabinet. The British minister of Labor once upon a time was Sir Arthur Steel.

He married a woman who inherited a huge fortune from her father. So now they are Steel-Maitland, the latter being the wife's maiden name.

Sir Philip Lloyd-Graeme, president of the Board of Trade in the cabinet, already enjoyed a hyphen. But he is to have an entirely new one and be henceforth Sir Philip Cunliffe-Lister, because his wife recently inherited about five million dollars.

BRAZIL WANTS OUR BOOKS.

A recent report of one of our consular agents in Brazil says that there is a great opening in that country for American books. A round of the book stores of Rio de Janeiro shows that all the books in the English language on sale were of London origin and were not exactly of the character wanted generally. There is a strong demand for books of a scientific nature.

A REVIEW OF THE YEAR 1924

Looking back over it, the year 1924 was a pretty good year as years go. No major wars occurred and only the usual number of threats.

* * *

The outstanding events of the year were the hanging of the Hochelaga Bank bandits, the Loeb-Leopold trial and the cross word puzzle craze.

* * *

The Loeb-Leopold case was the best thing of its kind during the twelve-month, the vote on the O.T.A. being the only other outrage to attract any great attention.

* * *

The year will go down into history however, as the year in which the Washington baseball club won a pennant and then a world's series. Probably ten years from now nobody will believe it. It is still regarded as unofficial.

* * *

1924 brought across the Prince of Wales, Epinard, Grand Duke Cyril's wife, the ZR-3, radio pictures and the discovery that there are worms in ice. It was one of the few years in the history of the republic when a president was chosen by acclamation.

* * *

Early in the year China broke out in a new series of wars, the factions that lost in 1922 playing the sides that lost in 1923. Tong wars broke out and church wars broke out in various pulpits through out the country on the Union issue.

* * *

Sir Thomas Lipton made his annual challenge for the American yacht cup, Cozy-Dolan was suspended from organized baseball, Lenin died and Trotzky might as well have.

Ma Ferguson was elected governor of Texas and Bill White was defeated for something out west where kleagles are kleagles and editors are their opponents. Benny Leonard went into vaudeville, Charlie Chaplin took a child-bride, Prof. Baker of Harvard was farmed out to Yale for further seasoning, Ethel Barrymore took off 60 pound Ibanez declared war on Spain at $1 a word, and "Mister A" was identified as a rajah who had everything he needed except a conservator.

* * *

Ramsay Macdonald and his labor Government were given the bum's rush just as they had invested heavily in silk knee breeches, brushed up on the Book of Etiquette and prepared to enter the smartest society without tripping.

* * *

In Egypt somebody killed a sirdar and Britain grabbed Egypt by the throat and made it say "Uncle" while the League of Nations refused to act on the ground it was matter for Eddie Gerard to handle.

* * *

Mexico vhanged presidents without a casualty.

* * *

Congressman Hill found out it was all right to make home-made wine, Magnus Johnson went through the year without milking a cow for the movies, Messrs. Duke and Eastman gave away a few million dollars for higher education, "Red" Grange made three dozen touchdowns in four times at bat, 56 U. S. destroyers went on the rocks, "Goose" Goslin made a name for himself as the biggest figure in Washington, D.C., and Tommy Gorman as one of the greatest controversialists in Ottawa.

A MODERN JAZZ OPERA

A JAZZ OPERA FOR MR. OTTO KAHN.

(Otto Kahn, noted banker, urges that Irving Berlin or some other composer of jazz numbers compose a jazz opera with a story of modern life of which the heroine is a modern type of girl—a flapper, a stenographer or shop girl.—News item.)

CHARACTERS.

Carmen, a Flapper.
Her Bobbed-Hair Grandmother and flask.
A Stenographer with visible ears.
A Cross-word Puzzle out of Work.
A Shop Girl (in seven horizontal letters).
Two Adenoids.
Done Jose, a Subway Guard.
A Low Comedian.
Two Low Friends of His.
Six Southern Mammies in Search of a Composer.
87 Jazz Musicians.

SCENE I.

A quiet spot in the subway immediately in the rear of 400 hurried businessmen with sharp elbows.

(As the curtain rises 3,687 people still munching buttered toast rush down the subway steps and see a sign marked "Exit Only." They rush back and come down the right way. They see a frail young woman waiting for a train. They knock her down, sit on her and calmly begin reading a newspaper which enters quietly from the left in the hands of a subscriber from Troy. The girl seems very happy. She has travelled in the subway ever since she was able to stand. As a train pulls in Carmen, the flapper, comes down the subway stairs preceded by the Notre Dame eleven. She manages to enter the train with only minor injuries, but upon getting inside discovers that in the rush she has lost her hat, skirt, waist, chemise, corset-cover, petticoat and stockings. Done Jose, the Subway Guard, finds everything but the first eleven articles and returns them to her. It is a case of love at first sight. Here the jazz orchestra begin playing a tune of no importance and the action begins.).

Carmen: Ah, thou hast a fair countenace, making allowance for wear and tear.

Guard. I love you Pennsylvania sta-shun. Lettemoffpleaze.

Carmen: Silly! why shouldn't thou love me

Guard: You remind me of my mother.

Carmen: Tell me of your mother.

THE GAURD.
(Singing)

Mam-my, Mam-my, the sun shines east, the sun shines west
But my ma lives where the sun shines best.
Mam-my, Mam-my, way up north in Ala-bam-my.

Etc.

(Carmen is overcome with emotion. She seems very dejected. It's his voice or something).

Guard: Why so depressed, fair creature?

CARMEN
(Singing)

I'm a poor broken blossom and nobody's child
Haunting and taunting and just kind o' wild
Oh, Limehouse blues, I've the, real Limehouse blues
Learned from the chinkees, those sad China blues.

(She is interrupted bya a plumber who enters the train, pulls her out of her seat onto the floor and takes the seat himself. She lies on the floor in a stupor while the train passes eight stations. The guard sings.)

GUARD

(In rich contralto, by Puccini out of Bizet)

Low smiling in the Orient sky
Morn in her beauty breaking
Cans't thou my love inactive lie
My sweet, are thou not waking?

(The 86 jazz musicians set up a horse laugh through trombones and trick saxaphones. The guard now loses interest in the Flapper and turns to the Stenographer who is being slowly crushed to death between fourteen filing clerks).

Guard: I love you.

Stenographer: If you love me get these fourteen men off my neck. I've never met them.

(At this point everybody gets off the train except the Two Adenoids).

Note: The second and third acts take place three weeks earlier at a convention of Southern Mammies held jointly in Carolina, Virginia and Alabama. They are not worth to go. Parker broke down the side printing.

WHEN ENGLAND OPENED NEW PARLIAMENT

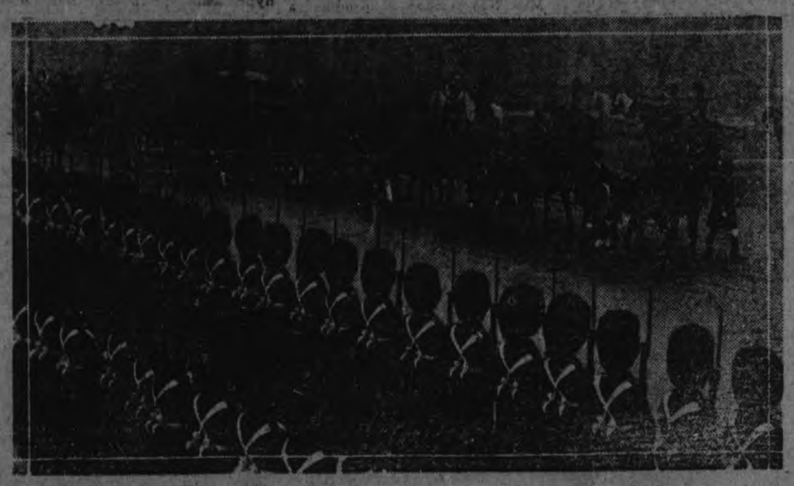

When an American Congress opens—it just opens. But when the new British Parliament opens there is great pomp and show, for the king goes in person to read his opening address to the House of Lords. This shows the kings' gilded coach arriving at Westminster at the recent opening of Parliament.

BIG FIRE AT OWEN SOUND.

Buildings Valued at $75,000 Destroyed Last Night.

OWEN SOUND, Jan. 7.—(Canadian Press). — When the nail and wire departments of the Northern Bolt and Screw and Wire Company, Limited, Owen Sound, were destroyed by fire last night, the loss, variously estimated at from $50,000 to $75,000, was sustained by the company. It is understood the loss is covered by insurance.

SHOW

Nearly all basic problems are "old as the hills."

A German scientist finds in an Egyptian tomb a divorce decree that was granted 2,000 years ago. It is the oldest known.

In those days they also had high cost of living, spendthrift governments and heavy taxes.

Life is a theatrical performance whose plot never changes. One generation of actors succeeds another, in an endless chain. The play itself goes on, repeating over and over. Existence would become very monotonous if we lived several centuries.

LEARN HOME NURSING FROM LOCAL SOCIETY

One Dollar For Course—Twelve Different Lessons in Course.

The Canadian Red Cross Society is once again advancing the organization in Peterborough of the Home Nursing Classes which were so popular last year. A great deal of benefit accrued to those taking advantage last winter of the classes, which are a part of the peace-time programme of the Red Cross Society, for "the improvement of health, the prevention of disease and the mitigation of suffering throughout the world."

Twelve lessons are comprised in the course, with an outline for the series as follows: (1) Introduction, Health in the Home; (2) The Bedroom in Health and Sickness; (3) The Signs of Sickness; (4) The Care of the Patient; (5) Feeding the Sick; (6) Treatments; (7) Communicable Diseases; (8) Emergencies and Slight Ailments; (9) Maternity Nursing; (10) Infant Care; (11) The Feeding of Infants and Children; (12) Review. For the entire course, including the manual, the fee is one dollar.

This year a room in the basement of the Public Library has been secured and will be fitted up for the lectures and practical demonstrations. All meetings, except those in connection with the Y.W.C.A. class, will be held there. Miss M. McNaughton of Toronto will be the local instructress, and may be reached at any time at the Y.W.C.A. boarding home. Miss R. E. Hamilton of Toronto is at present in the city organizing for the course.

To give instruction in home nursing and care to the young women and the mothers of Canada is the aim of the Red Cross in inaugurating these classes. Anyone interested is asked to get in touch with Miss M. McNaughton at the Y.W.C.A.

SOAK IN WATER

When vegetables have lost their crispness by being kept for any length of time, soak them in ice water to restore it.

MID-WINTER STYLES IN FASHION WORLD

By HEDDA HOYT

NEW YORK, N.Y., Jan. 7.—(United Press).—The newest thing in neckwear is the "neckerchief," which is a large square of silk, printed or plain with borders of contrasting color, which is folded cornerwise and worn as a bib about the neck tying in knotted ends at one side. Batik effects in neckwear are not as popular as plain colors and for this reason many women are buying large-sized men's handkerchiefs rather than batik squares. One sees many smart women in fur wraps with neckerchiefs of brilliant yellow, rust or orchid worn about the throat.

Street coats have never been as colorful as they are this season. Red is especially popular, being made in the long-straight-fitting coats of wrap-about shape. It is astonishing how many turkey red wraps one saw during the holiday season. Most of them are fur-trimmed on collar cuff and hem-borders with cream-colored furs such as fitch, caracul or badger. Some of the less conspicuous ones are trimmed in beaver or nutria. Black coats trimmed at the neck and hem-bordered with red fox are many. Greens and royal blue are also popular coat shades. Recently one sees hats matching the shade of the coat and one of the prettiest instances of this was a coat of royal blue velvet which was worn with a hat of royal blue velvet trimmed with bunches of flat silver grapes on the crown.

Raincoats of rubberized silk are also colorful this season. It is not unusual to see a middle-aged matron wearing one of brilliant green, red or rose and in most cases the umbrella matches the raincoat in shade. Navy blue and deep purple are those most standard in color.

One of the loveliest styles on Fifth Avenue is the short fur jacquette which is made in ensemble effect by having a frock of self-shade trimmed at the hem with a border of the fur used in the jacquette. A particularly effective type is the gray fur jacquette combined with a gray suede cloth frock which is banded at the hem in gray squirrel. Gray squirrel, by the way, is becoming more popular than it was earlier in the season. One usually wears a corsage of orchids pinned on the fur and a small orchid colored felt hat. Red velvet hats are also popular with gray furs. Several smart women lately have appeared wearing short, boxed-shaped jacquettes of beaver with brown frocks. Beaver is untrimmed by other fur this season.

The ensemble suit this year has many followers. Several of the better class shops are designing the three-piece ensemble—that is, there will be a cloth dress matched by a three-quarter or five-eights length coat of the same material, which is to be worn for street wear, and an additional dress of dressier type which may be worn with the same coat for afternoon affairs.

One lovely brown duvetyne jacquette has a simple, straight-lined frock of self-material which makes it appropriate for shopping or street wear. And for more dressy wear there is a frock of gold embroidered chiffon which has a wide hem border of brown fox which matches the fur on the jacquette. Since the fur border is the only portion of the dressy frock showing beneath the coat, it makes an outfit for various occasions.

Printed taffetas will be most popular for the bathing suit at Palm Beach this season. Black taffeta suits, printed in yellow or rose flowers, are being made with long bodices and short flaring little skirts. Sometimes there is a scarf attachment at the neck for warding off sunburn.

Another popular Palm Beach style is the colored leather jacquette. Most of thees are of suede in soft shades of green or rose and they are worn with pleated fannel skirts.

The newer sports coats are bordered at the hem with fur and are minus fur trimming on collar and sleeves. Long white coats with white fox hem borders and tailored colors are especially popular for beach wear.

3 MONTHS IN JAIL.

Former Cashier Thos. J. Fisher Found Guilty of Theft.

HAMILTON, Jan. 7.—(Canadian Press). — Thos. J. Fisher, former cashier in the city accountant's department, pleaded guilty before Judge Gauld in the County Court yesterday afternoon to stealing $660 from the city. He was sentenced to three months' imprisonment at the Ontario Jail Farm. Fisher was arrested last October when the civic scandal began to gain momentum.

"SPOTTERS" ARE SEDUCING BOYS SAYS J. O'BRIEN

Defending Akey on B.O.T.A. Charge in City Police Court.

EXCEPTION TAKEN.

Prosecution Asks Court to Find Alibi a Concoction of Perjury.

J. A. O'Brien won the approval of sixty rail birds in City Police Court yesterday evening by leading a scathing attack on three Provincial officers, who said they bought liquor from James Akey, but whether he won his client's case remains to be seen when Magistrate O. A. Langley delivers judgment next Tuesday.

Akey was charged with selling liquor to one of the Provincial officers, contrary to the provisions of the Ontario Temperance Act. In his defence he set up an apparently airtight alibi, covering all his movements from the day before the alleged sale until the morning of the second day after. Witnesses told of being with the accused in Toronto at the very hour he was said to have sold the liquor here, and Akey produced a letter which he swore he wrote and mailed in Toronto that day.

In his denunciation of the Provincial specials, Mr. O'Brien rose to oratorical heights in expressing his righteous indignation that men of their character should be turned loose on unsuspecting Peterboro, travelling in a car with a foreign license, and "seducing the young men of the city to secure their own aggrandizement."

He branded them everything in the vocabulary of vituperation from "sneaks" to "wretched spotters," "seducers of the youth of the country" to plain "lawbreakers" and associates of the devil. Then he held up Akey and a witness who is a confessed dope addict to the public gaze as sterling examples of incorruptible young Canadian manhood, whose evidence was unimpeachable.

Laughter and incipient applause in the spectators' benches were hushed by Sergeant John Deannard.

Says Attack Unfair.

Declaring that attack of defence counsel upon the Provincial officers was unwarranted and foreign to the merits of the case under trial, J. F. Strickland presented the prosecution in concise form. "These men," he said, "are part of the established form of administration of justice, and in the discharge of their duty they should be treated with respect by the defence as well as by the prosecution. The fact that they are not popular has nothing to do with the merits of the case before the court. I have advanced the case, as they have, on its merits, and I must take exception to the remarks made by the counsel for the defence."

Defending one of the Provincial officers who seemed to have been singled out by Mr. O'Brien for a specially bitter outpouring of his wrath, Mr. Strickland pointed to this man's honesty in presenting his testimony, even to differing on a point from the evidence given by his associates.

"There is no cooked up story here," Mr. Strickland declared, and then after a pause of a split second, added—"in the prosecution."

Attacks Alibi.

The witness to whom Mr. O'Brien referred as being seduced to secure a conviction for the Provincial officers, Mr. Strickland said, is no misguided youth, but has been ruined by his own habits as a confirmed drug addict, and is incapable of belief.

This witness confirms in every essential detail the stories told by the officers as to the movements of the cars, and even as to two mysterious girls who were said to have been in Akey's car. The girls got out at Smith Street, and are unknown to the prosecution. "The innocent bystander can often be materially hurt by even being called in these cases," Mr. Strickland said "and personally, if I knew the girls, I would not call them."

Magistrate Langley pointed out that Mr. Strickland's chivalry may withhold evidence as to the identity of the second man in the car.

Referring back to the allegedly seduced witness, Mr. Strickland declared that it has never been the policy of the Crown to browbeat witnesses. This witness may have been frightened by threats from other sources, more potent than the Crown could produce. "He had made a slip in introducing these men to his friends, and I ask you to find that he has come here to testify in a last desperate effort to square himself and has deliberately perjured himself."

Mr. Strickland submitted that all evidence as to the alibi, with the exception of that given by a Bewdley man, is perjured. "It is a concoction from beginning to end."

Magistrate Langley said he had a somewhat definite opinion on the case at the moment, but he would take the evidence under consideration and give his finding on Tuesday next at 10 o'clock.

Akey was allowed out without bail.

Card of Thanks

I wish to thank all my friends who supported me at the polls on Monday and re-elected me as Councillor. I will endeavor to do my best to render careful and honest service in the best interests of the Town of Campbellford.

Sincerely and Gratefully Yours,

R. H. COLE

1d—6—5092

WEEK OF PRAYER IN PETERBORO

The second of the series of Union services in observance of the week of prayer, was held last night in St. John's church. The attendance was very good, and the worshipful atmosphere of the splendid old building contributed in no small measure to the impressiveness of the service.

The service was conducted by Dr. Blagrave. The first lesson, the 60th chapter of Isaiah, was read by Dr. Rose, and the second lesson, in the 8th chapter of Romans, by Mr. McKinnon. The form of evening prayer was used, slightly modified for the ocasion, and proved beautifully impressive in such a service. Mr. F. G. Mann presided at the organ, the choir rendering as an anthem "It came upon the midnight clear," during the reception of the offering.

The sermon was preached by Rev. G. J. Bousfield, of St. Luke's. He dwelt upon the festival of the day, Epiphany, bringing out the significance of the manifestation of God in Jesus Christ, to the Gentiles, and emphasing the adequacy of the Redeemer to meet the deepest needs of the soul. His text was taken from the story of the stilling of the tempest—"What maner of man is this, that even the winds and the waves obey Him?"

To-night each of the churches has its own service, beginning at eight o'clock. To-morrow night the service will again be union, being held in the Murray street Baptist chuch. All are invited to join in these services.

DESPATCH FROM ROME SAYS CALM PREVAILS

Mussolini Emerges From Recent Crisis Stronger Than Ever.

By Thomas B. Morgan, United Press Correspondent.

ROME, Jan. 7. — His star once more in the ascendency, Benito Mussolini emerges from the recent crisis stronger than ever before.

A period of peace from now until next Monday when the Chamber convenes, looms in the wake of the sizzling battle which ended when the cabinet was re-cast.

Mussolini's followers, pleased because the all-Fascisti cabinet permits untrammeled party interpretation of all issues, with no need of catering to the whims of other groups.

To bring this about, when the opposition parties threatened a political upheaval, Mussolini closed 95 clubs, suppressed 25 organization hostile of Fascism, disbanded 125 branches of the War Veterans' Party, arrested 111 Communists, closed 150 public buildings and meeting places and had his militia raid 655 private dwellings. Aside from incidents at Florence, Arezzo, Pisa and Bologna, the government announces calm prevails throughout the country.

MONTREAL MAN RISKS LIFE FOR OTHER MAN

Taxicab Driver Descends Into Manhole and Rescues Napoleon Lalonde.

MONTREAL, January 7. — At the risk of his life, Louis Zimmerman, a taxi driver, aged 24 years, yesetrday rescued Napoleon Lalonde from a manhole where he had been overcome by gas. Lalonde had gone down to repair a break in the conduit. Before lapsing into unconsciousness from gas, he managed to call for help. A crowd collected and Zimmerman seeing the commotion left his cab and started to descend the ladder into the hole. A citizen steped in front of him and warned him of his danger.

"Oh, that's all bunk!" said the chauffeur, and pushing the man aside, he scrambled down, then called for a rope, which he tied about Lalonde's waste, then with the victim over his shoulder Zimmerman, successfully made the ascent.

Lalonde is recovering at the hospital and Zimmerman was only slightly affected by the gas.

POLICE DRAW BAYONETS.

Put Down Riot of 400 Extremist Fascisti at Venice.

LONDON, Jan. 7 (United Press) —Police with bayonets put down a riot of 400 extremist Fascisti at Venice, according to a dispatch published in The Daily Express today.

The Daily Express and The Daily Herald, London newspapers, have reported disturbances throughout Italy The directors of Rome despatches do not mention any such disorders.

FABLES ON HEALTH

With January and February slush and damp weather coming, a good remedy for catarrh will come in handy, thought Mr. and Mrs. Mann of Anytown.

Here are some remedies which were recommended to them by the doctor:

Pour a small amount of mixture of a teaspoonful of boracic acid powder, dissolved with a teaspoonful of salt, in half a pint of boiling water, in the palm of the hand and snuff it up the nostrils three times a day.

Another good remedy:

One-fourth teaspoonful of soda, dissolved in one cup of warm water. Use with a spray, or nose cup, or snuff up into the nostrils.

Still another:

Sodium benzoate, five grains; carbolic acid, one drop; glycerin, one dram; water, one ounce. Mix. Use by spraying or snuffing two or three times daily.

STUFFED PRUNES.

Uncooked prunes, pitted and stuffed with nut meats, make good dessert for a meal that has been light.

Electorial Card of Thanks

I wish to thank sincerely all who voted in my favor in my recent successful campaign as a Councillor for the Township of Otonabee, and to wish my friends and colleagues a Happy and Successful Year.

William Devlin

1d—6—5094

SCHOOL ASSOCIATION.

Mayor Turner Addressed Boys and Girls on Modern Educational Advantages.

The regular monthly meeting of the King George Home and School Association took the form last evening of an open meeting, when a very pleasant programme followed a brief business session. There were about one hundred and twenty five people in attendance. The president, Mr. James Ellis, took the chair.

His Worship exhorted his young hearers on the pleasure to be derived from work, the viedory of economy and the influence exerted by kindness.

A very enjoyable musical program which followed consisted of vocal solos by Mrs. A. A. Perrin, Miss Grace Davis, Miss Beulah Payton, Mr. James Ellis and Mr. R. Hendry, readings by Mr. Jack Primeau, and Miss Jean King, and instrumental quartettes by Messrs. D. Anderson, J. W. Parkin, W. Taggart and S. Parkin.

Refreshments were served by Mrs. J. W. Ebbs and her committee.

Cadet T. W. Darcey has returned to the Royal Military College, Kingston, after spending the holidays with his parents, Mr. and Mrs. H. W. Darcey, Downey street.

COMMITTED SUICIDE.

Mother Gave Children Poison Then Took Her Own Life.

BLUE FIELD, W. Va, Jan. 7,—(Canadian Press).—After giving her three small children sandwiches containing poison, Mrs. Mattin Lambert, 45, swallowed a quantity of poison at her home yesterday, dying in a short time. The three children were rushed to the hospital where they yielded to treatment and may recover. The woman left a note saying she was tired of living in people's way and was taking her children with her.

NEW SCARE EFFECT.

Just from Paris. The scarf shown can be worn over the right shoulder, caught in a buckle at at the right side, or allowed to drape over the left shoulder.

POPULAR COAT

This type of coat has become very popular for mid-winter, combining a very decided elegance and ornateness with utility and warmth. The material is black velvet with silver brocade and black monkey fur. The hat trimmed with monkey fur completes the costume very pleasingly.

ART STUDY CLUB.

A meeting of the Art Study Club, in connection with the Women's Art Association, was held last evening at the home of Mrs. W. R. Widdess, Stewart street, when a very interesting paper on "Landscape Painting Development" was given by Mrs. James MacKintosh.

Mrs. MacKintosh traced the course of landscape painting from the earliest times, when meagre landscape outline was used only as a background for the figures which constituted the main interest in pictures. In those early days, the outline of a tree did duty as a forest a round line represented a mountain top and three or four zigzag lines symbolized a river or ocean.

In the tenth century, a favorite representation of the Garden of Eden was a blue tree with red apples, surrounded by snakes, with a man and woman at the side. The colorings were unnatural, and there was no attention paid to such things as light, shadow, perspective or sky.

In the twelfth century, under Giotto, landscapes were painted which were truer to nature but were still hampered by the importance of the figures. This was true of all the painters of the time even of the work of Raphael and Leonardo da Vinci, who, with their fellow artists, subordinated the landscape in every instance to the figures.

What was termed the Classicist school of Landscape painting was formed later by Claude Lorrain and Poussin, who inaugurated the Claude Poussin tradition. Under them, landscapes became more than a background for the central figures, although these still gave the works of art their titles. Their new art influenced that of their contemporaries in the Dutch school; Ruysdael and Both, and in the English school Wilson and Turner.

In the first quarter of the nineteenth century, a revolt against the classic type of portrayal led directly to what was called the Romantic type. Delacroix was notable among those who advanced this new departure, which was extremely antagonistic to the previous idea. Whereas the classicists painted an ideal tree, perfect in every twig and branch, or a sky serene and lovely, the romanticists depicted a twisted, torn and ragged tree or a sky overcast and dismal. The classic type also insisted on an outline drawing, while the romanticists slurred outlines, in favor of color in patches, and the delineation of wind, light and shadow. Both schools distorted nature in order to make it chime with their subject, neither painting it as it really was.

Then came the Fontainebleau-Barbizon painters, who saw that both schools preceding them were false in sentiment. The French followers of this new style went to the Louvre and studied the works of the Dutch men, Hobbema and Ruysdael, just as Constable and Gainsborough did in England, and then they took the Forest of Fontainebleau as their model.

Corot and Rosseau were both of this school. There was nothing harsh or elemental in their work. They did not portray nature in her stormy moods, but rather in her softer and milder manifestations. They thought that nature in art did not require the classic idea, which distorted it, nor the romantic idea, which exaggerated, neither did it need the copyist who imitated, but rather the lover who interpreted.

The impressionists who probably represent the latest manifestation of individual interpretation in art, had their strongest exponents in Monet and Sisley. They were strong for the use of color and light and they revived the methods and materials of their art which is in itself an achievement.

Mrs. MacKintosh concluded her paper with a reference to the foremost position occupied by French painters and to the influence exerted by their art on artists of other lands.

The next meeting of the club will be held on Tuesday, January 20th, at the home of Mrs. J. B. Mann, when a paper on Corot will be given by Mrs. R. A. Brown.

VOICE OF THE PEOPLE

Editor, The Examiner:

In the issue of The Examiner of January 5, Rev. Robt. Pogue publishes a long statement with the apparent object in view of showing that the three negotiating churches, the Presbyterian, the Methodist and the Congregational will be able to maintain their identity after Church Union is consummated and The United Church of Canada has been formed.

In this connection, Rev. Mr. Pogue quotes the following words from The Act incorporating The United Church in Canada: "Whereas the Presbyterian Church of Canada, the Methodist Church and the Congregational Churches of Canada, having the right to unite with one another without loss of identity."

According to The Act incorporating the three negotiating churches, these churches do enter Church Union without loss of their identity, but their identity is lost the moment after they have entered Union.

This is made very clear on page 3 of the Church Union Bill, paragraph 4 (a and b), which reads as follows.

"(a) The union of the said churches, the Presbyterian Church in Canada, the Methodist Church and the Congregational churches, shall become effective upon the day upon which this Act comes into force, and the said churches as so united are hereby constituted a body corporate and politic under the name of 'The United Church of Canada,' hereinafter called 'The United Church.'

"(b) The several corporations referred to in sub-sections (e), (f) and (g of section three hereof are hereby MERGED in The United Church and the congregations referred to in sub-section (a) of said section three are hereby admitted to and declared to be congregations of the United Church."

Note from the foregoing that the moment Church Union is consummated, the three churches mentioned are "merged" into the new church and are admitted to be and are declared to be congregations of the United Church. Could anything show more plainly that their separate entities then cease.

We would like to ask Mr. Pogue questions which have already been asked Unionist speakers, without being answered.

(1) After Rev. Mr. Pogue enters the United Church will he be recognized as a minister of the Presbyterian Church in Canada or as a minister of the United Church of Canada?

(2) When members are accepted in the new church, will they be accepted as members of the Presbyterian Church or of the United Church of Canada?

(3) When Rev. Mr. Pogue baptises an infant in connection with the United Church, will it be baptised as a ceremony of the Presbyterian Church or of the United Church of Canada?

(4) When Rev. Mr. Pogue, in his office as a minister of the United Church marries a couple, will he sign the register as a Presbyterian minister or as a minister of the United Church of Canada?

(5) Will church property be held in the name of the Presbyterian Church or of the United Church?

In under such circumstances as the foregoing the identity of the Presbyterian Church in Canada is not to be recognized, what is the use of Unionists claiming that the Presbyterian Church will maintain its identity?

Denominational Differences.

One of the chief claims that have been made by the Unionists is that the present denominational distinctions reflect upon Christians and should all be abollshed. They had hoped to abolish several of them by the United Church. How, then, do the advocates of Church Union explain their present desire to lead people to the belief that the three negotiating churches will continue their identity after Church Union with their expressed desire that there should be no more denominational differences.

The efforts of ministers, like Rev. Mr. Pogue, to prove that the identity of the denominations concerned will be continued cannot be taken very seriously in face of the fact that Mr. Greshom W. Mason and Mr. MacGregor Young, the lawyers who drafted the Church Union Bill, in returning the Bill to Mr. N. W. Rowell, K.C., in September, 1922, in their covering letter wrote as follows: "In our view the basis of Union and the Bill as approved by the Union Committee provides for the Union of the negotiating churches, and upon the passing of the Act these churches would cease to exist."

It was because Parliament recognized that the Presbyterian Church in Canada will pass out of legal existence on June 10, 1925, that it incorporated in the Church Union Bill the following clause:

"Nothing in this Act contained shall prevent non-concurring congregations from considering themselves the Presbyterian Church, the Methodist Church or the Congregational Church, as the case may be under the respective names so used."

This means that when the Presbyterian Church in Canada passes out of existence, through being merged in the United Church of Canada on June 10 next, the continuing Presbyterian Church will commence to function under the name of the Presbyterian Church of Canada or the Canadian Presbyterian Church or some similar distinctively Presbyterian name.

For churches that are merged in the United Church of Canada to continue to use the name Presbyterian after June 10 next, would be presumptous and out of place.

—Peterboro Branch Presbyterian Church Association.

Better Than Mustard Plasters for Pain

And no liability of blistering

PARKE'S RUBY RUB

Warms and stimulates the sore parts and relieves pain. Use it for neuralgia, lumbago, sore throat and aches and pains in the chest and back.

Bond's Drug Store

Cor. George and Hunter Streets

UNCLAIMED MAIL AT POST OFFICE

Andress, Albert D., 512 Gilmour.
Armstrong, Fred, R.R. 8.
Bray, Walter.
Barrie, John.
Brown, William C., 448 George St.
Barton, H., 561 Patterson.
Beamsolent, A.
Bennely, Jas., R.R. 3.
Collins, E. G.
Carson, Mrs., Brownton.
Crough, Timothy G. H. c/o Philin O. Dwyer.
Davidson, Jean, 62 Wylde St.
Davis, Mr. and Mrs. J. W, c/o Collegiate Inst.
Dewey, Paul, 515 Albert.
Dygan, Mrs. J., Roger St.
Elton Knitting Mills, Ltd.
Elliott, Mrs. Cecil.
Greenbank, Gertrude.
Gray, M. A., Hunter St.
Graham, M. R.
Gidley Boat Co.
Glass, Mrs. George.
Graham, Mr., 317 Stewart.
Hillier, Mrs. S. F., 317 Rubidge
Johnston, Mrs. Wm., 651 Aylmer.
Long, Gordon.
Lowe, A. F.
Lewis, Mrs. F.
McGreen, Lilljan, R.R. 2.
McRae, F., 179 London.
McNeely, Marguerite.
McGibbon, A. A. and M. M. J.
Maitland, James.
Moloney, Patrick Joseph, 585 Homewood.
Morrison, Miss E., Box 327.
Margolis, M.
Menzies, Haldimond.
Meharry, Amy.
National Collection Association.
Nesbitt, Alex., Otonabee Township.
O'Brien, Mrs. L. J., 55 Edwin Ave
Patterson, Percy, Nova Scotia Apts.
Potter, Wilbert.
Parker, Miss, 150 George.
Pogue, H. S.
Patterson, Alex., Sherbrooke St.
Plumpton, Mrs. John, R.R. 4.
Perrin, Cora.
Rose, J. H., 8 Benson Ave.
Robinson, Mrs. Silas, R.R. 8.
Redden, Grace.
Rose, Mrs. George.
Stone, John, R.R. 10.
Spencely, Jos., 27 Park.
Smith, Miss E. M., R.R. 11.
Semple, Miss A., c/o R. Stanley.
Scott, Jos. L., R.R. 1.
Sloan, Donald.
Stock, Sydney W. B., Sc.
Tobin, M., 141 Sherbrooke.
Tovell, Gordon W.
Vrooman, M.
Whatman, Irene, R.R. 9.
Wood, Ida.
Worrall, Mrs. G., 182 Rubidge.

LIGHT ON BIBLE TERM

Question of "Virtue" Raised in Proverbs Explained By Professor.

"Who can find a virtuous woman?" —Prov. 31, 10.

For centuries the human race has been wondering about this passage in the Bible. Does it mean that the ancient scribes were pessimists? Or does it indicate a sad reflection upon the gentler sex?

"Neither," asserts Prof. J. M. P. Smith of the Divinity School at the University of Chicago, who explained to the Society of Biblical Literature and Exegesis meeting on the Midway the difficulties in the way of translation of the Old Testament.

In illustration of some of the difficulties, Prof. Smith said that our word "virtue" in these days had lost much of the earlier significance which it brought over from the Latin word, "virtus," and has been narrowed down, particularly in its connection with the sexes to the matter of conjugal fidelity.

"Certainly the writer in Proverbs did not mean to say that it was a very hard thing to find a morally straight woman among his contemporaries," Prof. Smith declared. "The word woman here evidently means 'wife.' Apparently the normal thing was that every woman should be a wife.

"The word rendered 'virtuous' is not so easily disposed of. It is quite clear that here it cannot have its original meaning, 'strength.' It is equally certain that a 'militant wife' was not wanted. We are sure that the scribe was not seeking a 'rich wife,' although some of his successors might conceivably entertain such a wish.

"The content of the term rendered 'virtuous' must here be determined in the light of the description of the wife given by the sage in the following verse: 'She enjoys the confidence of her husband in the fullest measure; she is a good business manager and a hard worker; she gets up early and works late; she is generous, charitable and kind; she dresses well and looks after her husband's interests carefully; she is a good and beloved mother and an appreciated wife, and at least as the text now stands she is a devout worshipper of Yahweh — the accurate translation of the word known as Jehovah.'

"It is hard to find any one word that is adequate for the characterization of such a paragon virtue. Indeed she is supposed to be the incarnation of almost all the virtues with which women were supposed to be endowed in ancient times."

BOX COATS.

Box coats of matelasse or of quilted material are very attractive with white silk skirts, finely pleated.

LADY OF THREADNEEDLE

By STEUART M. EMERY.

The "Old Lady of Threadneedle Street" is packing her bag. She has been in her present home for the last 230 years, the most conservative little old lady in all history. But now she must move away for a while and things will seem strange indeed in the heart of London's financial district. Imagine the Bank of England doing business outside of Threadneedle Street! As soon think of the royal family housed elsewhere than in Buckingham Palace.

The needs of modern business, however, must be met, and upon the site now occupied by the Bank of England's huge one-story building a taller, more up-to-date structure is to be erected. While this modernizing process is going on the "Old Lady of Threadneedle Street" will have temporary quarters in Finsbury Circus. The "Old Lady" has a heavy purse to be moved, for at the last estimate there was no less than six billion dollars in gold and securities in the vaults.

The scene will most certainly not seem the same in Threadneedle Street with the "old lady" and htr host of customers gone away for a time. It is not often that the color of romance attaches itself to so sound and solid a thing as a financial institution. One is prone in these enterprising days to desire stability rather than atmosphere in one's bank. But the Bank of England—known as the world's safest financial house—has both. Written into its history are numberless vivid incidents of days when storm and stress raged about its walls.

Gordon Riot of 1780.

Picture the London of an older period —that of 1780—when Lord George Gordon was stirring his mob of fanatics to the worst religious riots the city of London ever saw. The town was in a turmoil. From all over the city rioters flocked to the standard of Gordon. A crowd of 40,000 was sweeping the streets, and through days and nights of terror it was thought that they would destroy the entire city in their fury. Houses were plundered and set afire; mad with triumph, the mob swung to the iron-barred gates of the prisons and burst its way through. Highwaymen, cutpurses—the worst criminals in England—freed by the general jail delivery, joined Gordon's forces. Newgate, Bridewell poured out their unsavory hosts. And then the cry went up: "Take the Bank of England!"

With the flames of thirty-six different fires that it had set blazing in its rear the mob came storming down the narrow streets, howling for the gold that the vaults of Threadneedle Street held in millions. It was a tense hour within the walls of the Bank of England, where clerks had left their ledgers to cast their leaden inkstands into bullets. Volunteer citizens manned the roof, prepared to fire on the charging rioters, and a company of horse and foot reinforced them.

The mob came on, cheering and shouting, confident that by sheer force of numbers it could smash its way into the bank, but when it saw the steel of British troops drawn in a cordon around the building it halted for a moment. There came the crash of powder and ball, the mob fired back, lost its courage and disappeared in broken fragments up the by-streets. It was virtually the end of the riot, for within a short space of time thereafter the military regained control of the city. The Bank of England had learned its lesson, however, and from that day on it stood ready to repel any assault. That one wild night began the custom of marching a company of the guards into the bank each evening to stay there until morning came.

One Day of Panic.

"Safe as the Bank of England" is a saying that is historic, but before it came into being there were many times when the institution seemed almost on the verge of tottering. There was a frenzied day when Charles Stuart the Pretender, sweeping down from Scotland at the head of his army, reached Derby, only 120 miles from London. The city was in a panic of fear. Everywhere the shutters of shops were being put up as honest merchants prepared to flee the city. They did not, it seemed, have any idea of fleeing without funds, for a huge and frightened crowd came rushing to the tellers' windows of the Bank of England.

A way had to be devised of checking the run or the Bank might go down. So into the throng of depositors the Bank of England sent dozens of its employees armed with drafts on the institution. They fought their way to the windows and presented their drafts, which were paid—in sixpences. For hours they blocked the lines, and as each man was paid he hurried around to the back of the Bank and returned the money he had drawn out. Next morning came the news that the Pretender was in retreat, and slowly London settled back into a period of calm.

As early as 1698, in the fourth year of its career, the Bank of England had to suspend payment. Under the profligate King James the coinage of the realm had been debased. Counterfeit coins were found everywhere, and a new recoining of silver had become a national necessity. It was decided upon and the old currency was recalled, but the Bank of England found that for a time it must cease operations. There followed an easier period, but the shadow of danger was always looming near in those early, struggling days. The Pretender threatened a raid from France, and it was discovered that a group of goldsmiths, jealous of the popularity of the new institution, had collected its notes and were prepared to descend with them on a single day and wipe the Bank out of existence. It was then that friends of the Bank came to its aid. Promises of assistance, currency and securities were poured onto its vaults and the storm was ridden out.

That particular raid was planned by a complete circle of the Bank's enemies. But in later years the Bank of England was to meet one of the most daring and ingenious systems of attack ever contrived against a financial institution—that of a single individual. The famous forger, Charles Price, was responsible for it, and the part that he played was rehearsed to perfection. He made his own ink and paper and reproductions of Bank of England notes that he turned out were almost flawless.

In the newspapers of the day he would advertise for a servant to attend an invalid gentleman. When the applicant arrived he would find an apparently bent and broken old man, muffled to the eyes in an overcoat and wearing a black patch over one eye. The old gentleman would engage the applicant and from a carriage in the street would send him into various lottery offices to buy tickets.

The lottery offices cashed the Bank of England bills and returned the difference. Then the trouble started. Thousands of pounds worth of false bills were being returned to the Bank without a clue to those who were passing them, for Price, better known as "Old Patch," was far too tricky to employ the same servant for any length of time. It was a matter of five or six years before he was captured. The penalty for counterfeiting and forgery in those days was death, but Price cheated the law by committing suicide.

An Old Time Swindle.

It was their own oversight that led to the capture of three American forgers many years later in another raid on the Bank, which, it is related, netted the perpetrators £77,000 sterling. The swindlers, operating in 1872, went to London with $40,000, which they were prepared to spend in introducing themselves to various banks. So cleverly did they forge and alter bills they purchased on leading houses that it seemed for a time as if they would be able to continue their operations indefinitely. Finally, into the hands of a clerk came a bill on which, after the words "payable three months after sight," the date had been omitted. The clerk returned it to the original house, which declared it to be a forgery. That was the end of the forgers' career. The trio were captured and received sentences of imprisonment for life. Of the £77,000 lost by the Bank of England, £73,000 were recovered.

The earliest history of the Bank of England has romance of its own. For years the original scheme for a national bank, drawn up by William Paterson, had lain dormant, and it was not until 1694 that the Bank of England was incorporated by an act of William and Mary. Paterson himself had had a strange and varied career as farmhand, peddler on the land and adventurer in the West Indies. His friends declared that he had been a preacher, his enemies charged him with buccaneering. At all events, in 1691 he presented his plan for a national bank, and, although his own life was a series of disappointments, he lived to see his dream in operation.

At the head of a group of Scotch colonists, Paterson endeavored to settle the Isthmus of Darien. The Spaniards attacked the little colony; sickness came and death, and Paterson brought home the wreck of his band. Meantime, the Bank of England had been created. The Government was in need of £2,000,000 and had raised one million by a lottery. The second million was raised by Paterson's plan for England's first national bank, incorporating the subscribers to the loan as "The Governor and Company of the Bank of England." Forty merchants took up the loan in a matter of hours and the world's most famous financial institution came into being.

Stirring times, indeed, in the early days of the Bank of England! The South Sea Bubble arrived and London went mad with the fever of speculation. The crash came, but the Bank stood firm—a solid landmark that restored public confidence. Fully as wild a period of speculation came in 1811, when exporting was the craze. One prominent merchant even was exporting skates to tropical Jamaica. Bank ruptcies were startling the city in hundreds and money was hardly to be had at any rate of interest. So grave did the situation become that the Bank of England took to issuing silver tokens. £4,500,000 worth being issued before calmer times came.

There are many odd incidents to be found in the history of the Bank of England. There is the story of the bank manager who brought £108,000 to London in a handbag. Joint-stock banks had been formed and the Bank of England was bitterly opposed to them, even going so far as to demand cash for their paper. So one joint-stock bank was forced to send to Manchester for ready currency. The manager of the Manchester branch arrived safely in London with a fortune in his grip and then promptly left the grip in the cab that he took from the station to his hotel. A cool half-million dollars left in a cab is probably the record for absent-mindedness.

Under the Bank act of 1844, the Bank of England was limited to the circulation of a certain amount of notes and no more, but there came desperate times when, to save the situation, the limit was taken off. Those are memorable days in the "Old Lady's" career. When the 1850's came, a wave of fraud made its appearance. Also in the United States and Canada no less than 5,000 firms crashed for a total loss of $291,800,000. The London financial houses had been dealing heavily with the overseas institutions—many of them were involved to the extent of their resources. And bank frauds and embezzlements were coming out almost weekly. Under the double disasters of frauds and failures, financial London was tottering.

Conditions reached such a pitch that on one day the reserve of the Bank of England was a scant £580,751, while the sum due to other bankers was £5,458,000. The bank's bullion had been drained by the tremendous demands upon it. It was at this crisis that the Prime Minister of England stepped in. He guaranteed that he would put through Parliament a bill permitting the Bank of England to issue notes above its limit and the situation was saved.

How much money does the Bank of England keep in its vaults on an average? A London weekly, it is told, once sent an excited crowd storming through the bank's corridors and almost suspended its business through a guessing contest concerning the bank's deposits. A pound a week for life was offered to the reader who could guess nearest to the amount that would be in the bank on a certain day. No less than 718,218 guesses were turned in. The entire nation waited with eager curiosity for the result, and on the day appointed throngs of contestants poured into the bank demanding of officials, tellers and doormen the amount of deposits the bank had.

It happened to be £867,823, and an ordnance survey officer of Southampton bore off the prize with a guess of £867,525. Almost twenty contestants were within $100 of the right amount. The enterprising newspaper added to its circulation, the country had its curiosity satisfied and the "Old Lady of Threadneedle Street," the world's greatest conservative, was not too pleased at having her doors stormed by excited throngs in a popular guessing contest.

And now the "Old Lady" is moving away from Threadneedle Street for a while. When she comes back she will take up her residence in newer quarters, but the old romance that has colored her past will live as freshly as ever.

Always save sour milk since it is most delicious in griddle cakes or biscuits.

LATEST-FARM-NEWS → *Interesting Items For Everybody* ← FARM-PROBLEMS

CAN'T FLY

This chicken can't fly over even a low fence. It's wingless. It's called a Kiwi, after the New Zealand wingless bird, and is being developed in flocks in Kiwi Club of America. W. L. Frank, of Sherman, Tex., secretary of the club, owns this specimen.

CANADA COMES TO THE FRONT

Record of 1924 Shows Advance in All the Fundamentals.

MAY LEAD WORLD.

HERE IS CANADA'S RECORD FOR 1924.

Dominion Finance.

Canada did not increase her national debt in 1924. On the contrary, by careful financing she had $35,993,594 to apply to the reduct ion of her national debt at the close of the fiscal year.

Trade.

Canada more than balanced her trade returns. In the calendar year 1923, the trade balance in her favour was $124,788,608. For the last twelve months available, ending October, 1924, her trade advantage has jumped to $270,522,760.

Bank Deposits.

On December 31, 1923, the Canadian people had on deposit in banks (chartered and savings) $1,274,326,346. This has increased to $1,274,427,867 by September 30, 1924. Savings deposits in the Ontario and Manitoba Provincial Savings Office systems have increased by over $10,000,000 during 1924.

Insurance.

Life insurance in force in Dominion companies, which is a barometer of thrift, has gone up from $2,934,843,848 at the end of 1921 to $3,433,489,876 at the end of 1923. Fire insurance in Dominion companies, which is an index to property values, has likewise increased from $6,020,513,832 at the end of 1921, to $6,713,750,805 at the end of 1923.

Agriculture.

The year's crop, though less than the phenomenal one of 1923, is above the average for the preceding five years (1918-22). A rise in agricultural prices has equalized conditions for the farmer as they have not been in several years past, thus promoting national harmony. The numbers of farm live stock show an increase over last year. The dairying output is mounting rapidly.

Fisheries.

The 1924 catch has been more profitable than that of 1923 by over a million dollars.

Mines.

Production in 1923 was 16 per cent. above that of 1922. In the first half of 1924 the value of metals produced went up to $47,000,000, compared with $39,000,000 in the same months of 1923. The mining industry as a whole will be well above the level of 1923 in 1924

Railways.

The net operating revenues of Canadian railways showed an increase of over $2,250,000 in 1924, compared with the preceding year. The Canadian National lines in Canada have increased their net operating revenues in 1924 by over a million and a half.

Building.

The housing scarcity which was so serious as a result of the cessation of building during the war has now been fairly met, and the nation is free to turn its capital into more immediately productive channels.

Employment.

Canada began the year 1924 on a considerably lower level than the United States but has ended the year considerably above the latter. In January, 1924, our index number was 88.7 In November it was 93.0.

A Foreign Opinion.

"Fundamentally and basically Canada is in a much more favourable situation than the United States, whose trade channels are choked with two-thirds of the world's gold supply, and where minor business flurries during the past year or two have but served to retard progress toward the ultimate goal of general business activity and broad prosperity."—Roger W. Babson, Babson Statistical Service, Boston.

A Great Financier's Judgment.

"The name of Canada stands high throughout the world. Its credit is excellent. Its resources and natural advantages are very great. It is producing a fine, sturdy, upstanding race of men and women. To be a Canadian is an excellent trade-mark everywhere. The greatness of Canada's future is beyond question."—Otto H. Kahn, at the Empire Club, Toronto.

Dollar is Ahead.

Canada is not spending more than she earns. Her dollar is the only currency in the world quoted at a premium over the United States dollar since the war.

SILK PANELS

Panels of oRman striped silk are used very effectively on black satin or crepe gowns.

PEPLUMS.

Peplums of double or triple folds of material give the effect of a tiered skirt to some of the new straight-line frocks.

U.F.Y.P.O. CLUBS NON-POLITICAL

Correspondent Says Objects Are to Train Good Citizens and Leaders.

GROUNDLESS FEAR.

INDIAN RIVER, Jan. 7.—In a recent issue of The Examiner I read a report entitled, "Otonabee Young People Met at Keene Tuesday."

The report goes on to tell how the Keene club had definitely decided to drop out of the debating league, because the other debating societies wanted Keene to change the name of the organization and bring it under the rules of the U.F.Y.P.O., and, further, that the members made it distinctly understood that the Keene organization is absolutely non-political and have no intention of linking up with any politica party.

Now, right here, I would like to say that the U.F.Y.P.O. clubs are not linked up with any political party. We are absolutely non-political. The object of each club as set faith in our constitution is:

To train the young people of the rural districts to make good citizens and good leaders through sane and honest teaching along the following lines: (1) Educational; (2) Moral; (3) Physical; (4) Economic; (5) Political.

Our slogan is: Organization, education and co-operation.

But last of all and most important is our pledge: "I promise to be loyal to the organization, and to follow its laws. I will strive to become a good citizen and uphold all that is good and noble in the life of the nation. I promise to be trustworthy, to give honest service, pursue knowledge, glorify God, hold on to health and be happy." This is followed by a salute to the flag; colors red, white and blue. Red for progress, white for purity, blue for reform of ideals and life. But remember, the pledge doesn't pledge us to support any political party.

There is absolutely nothing in the U.F.Y.P.O. constitution compelling its members to vote for any political party.

When the Indian River U.F.Y.P.O. club was organized it was made very clear to us by the organizer that as members of an U.F.Y.P.O. club we would be absolutely free to vote for whichever political party we wished.

I am sorry that the Keene club was forced out of the debating league because it was not an U.F.Y.P.O. club, but I regret very much if the Keene club refused to become an U.F.Y.P.O. club through the groundless fear of becoming entangled in politics.

Thanking you, Mr. Editor, and hope I haven't taken up too much space. I remain, sincerely yours, Cecil Bolton, County President, U.F.Y.P.O.

Entertainment at Douro

The pupils and young people of S. S. No. 3, Douro, under the careful training of Miss Eva Hill, held their annual entertainment before Christmas holidays.

The programme, which deemed to be lengthy, consisted of a play, "Daddy," produced by the young people, as well as recitations, drills and dialogues by the pupils and outside musical talent.

The chair was occupied by Mr. J. Walsh, Secretary.

Chairman's address.
Chorus—The school.
Recitation—Lauretta Harrington.
Song—Lillian McMahon and B. McMurray.
Recitation—Tom McMahon.
Black-face jokers—P. McNaughton and J. Coughlin.
Selections on auto-harp and mouth-organ—P. McNaughton.
Act I.—"Daddy."
Recitation—Pat McMurray.
Recitation—Cephas Bolton.
Recitation—Ina McNaughton.
Christmas drill—By 10 pupils.
Recitation—Lottie Scott.
Act II.—"Daddy."
Recitation—Viola Luson.
Recitation—Lillian McMahon.
Recitation——Brigid McMurray.
Duet—V. Luson and S. McMurray.
Recitation—Leo McMahon.
Act III.—"Daddy."
Dance—Stella McMurray.
Recitation—Ted Disatelle.
Dialogue—"A Farm for Sale."
Black-face jokers—P. McNaughton and J. Coughlin.
God Save the King.
Santa Claus arrives and strips the tree of its numerous presents.

"One day as a boy and I were talking he asked me if I like school. I said I like school because I wanted to learn my lessons so that I can make good money and live happily."

Eddy Hele was awarded a prize of 25 cents in a recent competition for the above entry because of its pithiness. It was the shortest essay entered in any competition.

FARM IMPLEMENTS FOR THE CHINESE

The Canton Christian College has been instrumental in introducing small farming implements into China from this country, and by their use the capacity of the small farmer is greatly increased. It is now possible to support a family o ffive upon a two-acre truck patch.

Auntie—You don't mean to say you understand French, Grace?"

Grace—Oh, yes, I do. When father and mother speak French at tea I know I have to take some medicine.

A Dairy Barn That Can Grow.

LINCOLN, Neb., Jan. 7.—Increasing interest among farmers to improve their dairy stock has brought so many requests from agricultural universities and experiment stations for plans and suggestions on dairy barn construction that the University of Nebraska has produced a series of such plans for general information.

For the farmer with a small stock, who wants to build up his dairying business, no better plan could be found than the one given here. It is so arranged that additions could be made to it as the herd grows.

Important factors which enter into the selection of a type of barn are: climate, topography, location relative to other buildings, size, cost, available building materials, and local regulations covering the production and disposal of dairy products.

Building Site.

A building site should be selected which is well drained so that the barnyard and the yards adjacent may be kept reasonably free from mud and filth. The site should permit the placing of the barn so as to admit an abundance of sunlight and allow free movement of air. If a windbreak can be had to the north, that is desirable.

All things considered, it is most desirable to have the long axis of the barn run north and south as this permits the most sunlight to enter the barn and also simplifies the ventilation problem in summer, as the prevailing winds are then from a southerly direction.

The production of good milk and other dairy productions requires strict sanitation. This means dry yards and barns supplied with an abundance of light. The interior of the barn should be such as to make cleaning easy. There should be no cracks or other places where dust may lodge. All corners should be rounded.

Means should be provided for removing manure quickly and easily. Gutters for collecting the manure and litter carriers or trucks for hauling it will permit this.

To do her best the cow must be comfortable. This fact should be borne in mind when planning and building the barn. The stalls should be of ample size and the stanchions should be designed and arranged to permit the cow to lie down comfortably.

Steep approaches at the doors or anywhere else in or about the barn should be avoided. The temperature of the barn in winter should not fluctuate widely, and proper attention should be given to ventilation details.

Foundation.

A concrete foundation is usually the cheapest and best and can easily be laid by unskilled labor. It should extend into the ground far enough to provide a good bearing. It should extend far enough above the ground and floor level to prevent moisture coming in contact with the sills and other framework. The plan of extending the foundation up to the bottom of the windows is a good one.

The barn walls may be built from lumber, brick, hollow tile or concrete. Regardless of the material used, the walls should be built so that they will be dry and keep the barn warm. They should be smooth in order to be easily cleaned.

On the small barns the shed or gable roof is generally used.

Use of Concrete.

Concrete makes the most satisfactory floor for the barn as it is easily laid, is reasonable in cost, and is easily cleaned. Unless kept well bedded it will feel cold due to the fact that it is a good conductor of heat and cold.

Smooth and slippery floors are not desirable, especially in the stalls and passageways. Concrete floors are generally finished with a wooden float or a brush to avoid their being too smooth.

The gutters are made with vertical sides, as shown. The width should be not less than 16 inches in order to permit easy cleaning with an ordinary shovel.

For Cleanliness.

The gutter should slope toward one end of the barn so that it may be washed out, and a drain should be placed at the low end to carry off the liquid. This drain must be of ample size to reduce the possibilities of clogging and its opening should be covered with a grating and bell trap to prevent chaff and other coarse material from entering.

Litter alleys should be of ample width and have a slope of about one inch in five feet from wall to gutter.

The various types of commercial stanchions are pretty well standardized and any of them should be satisfactory. It is cheaper to buy these than make them.

There should be some available space in a small barn which may be converted into a box stall at calving time. These should be not less than 10 feet by 10 feet in size.

Calf pens may be built at one end of the barn or in an addition at one side of the barn or in a separate building. About 30 square feet of floor space should be allowed for each animal.

Mangers.

Concrete mangers are preferred, as they are easily constructed, more sanitary, more easily cleaned. The manger may be easily washed out if given a slight fall in one direction and a drain installed at the low end.

Ordinarily, four square feet of window area is allowed for each stall, or one square foot of window area to 20 square feet of floor space. The window should be placed so that the sill is at least four feet above the floor line. It is desirable to have them arranged so that they can be opened to assist in ventilation, especially in summer.

The doors and alleys through which the cows must pass should be of such width that the cows need not squeeze through and yet not so wide as to encourage two cows to try and pass through at the same time, causing them to crowd and possibly becoming injured. From 3 feet 6 inches to 4 feet will be found desirable.

For ventilating small barns the tilting window is probably the most practicable. This avoids the necessity of constructing flues and openings.

Water Essential.

An abundant supply of fresh, pure water should always be ready. The cows may be watered from a tank in the yard or barn, or, where a water supply system is available, the water may be run into the concrete manger.

Where the cows drink from a tank care should be taken that they do not drink ice cold water. Hence a tank heater is a desirable part of the equipment. Care must be taken in winter that the pipes leading into the barn do not freeze.

The plans for a small barn, as given here, contain no storage space for hay or grain. It is not intended that this should be a permanent arrangement. It is merely temporary and will serve until the income from the cows justifies an enlargement of the plans.

The arrangement of the floor plans is such that they can readily be incorporated into larger units.

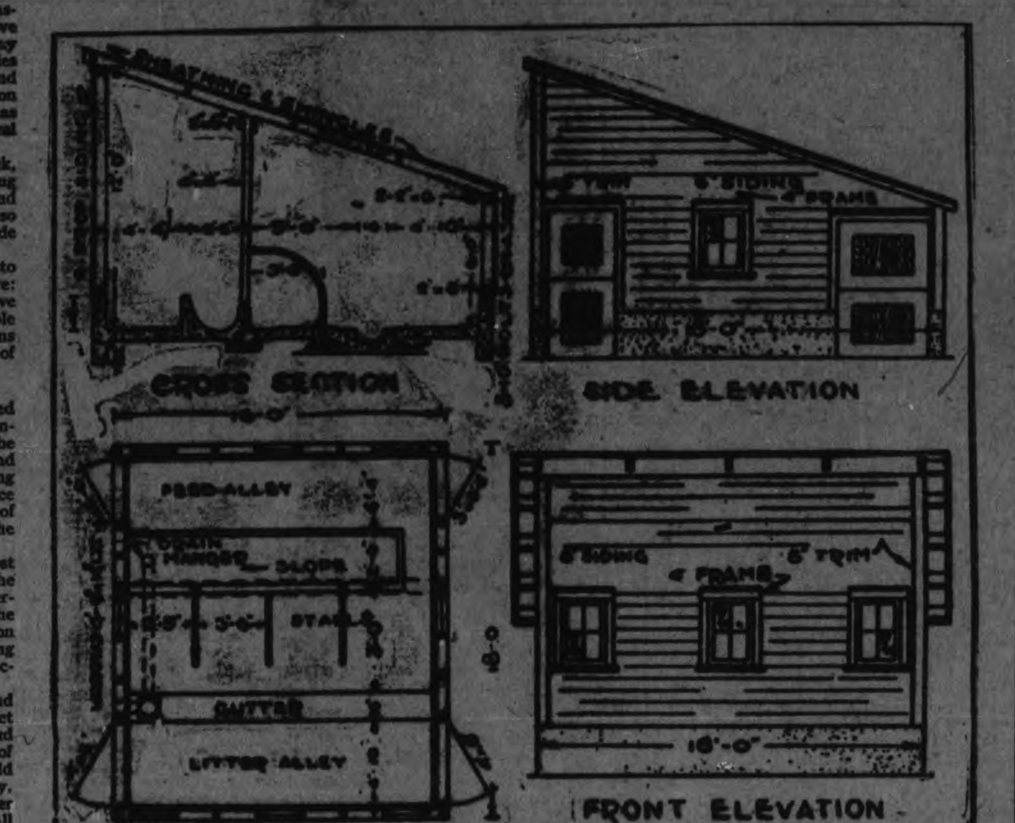

A SMALL DAIRY BARN FOR THREE COWS, WHICH CAN EASILY BE ENLARGED AS THE STOCK GROWS.

RETAILED CROSS-SECTION OF FLOOR, SHOWING DIMENSIONS OF ALLEYS, GUTTER, MANGER AND FOUNDATION.

Useful Data in Planning Barns

STALL DIMENSIONS

Width: Minimum 3'-0"; average 3'-6"; large 4'-0".
Length: For small cows (Jerseys) .... 4'-6" to 4'- 9'
For average sized cows (Guernseys-Ayrshires) .... 4'-8" to 5'-0"
For large sized cows (Holsteins-Shorthorns) .... 5'-0" to 5'-6"
Height of ceiling, 8'.
Width of manger, 24" to 40".
Width of feed alley, cows facing out, 3'-0" to 5'-0".
Width of feed alley, cows facing in, 6'-0" to 8'-0".
Width of litter alley, cows facing out, 6'-0" to 10'-0".
Width of litter alley, cows facing in, 3'-6" to 5'-0".

DOORS

Width: 3'-6" to 4'-0".
Height: 6'-6" to 7'-0'.
These are minimum where cows must pass through.

LIGHT AREA REQUIRED

4 sq. ft. of glass area per stall, or,
4 sq. ft. of glass area per 1000 lbs. live weight, or
1 sq. ft. of glass area for 20 sq. ft. of floor area.

AIR SPACE REQUIRED

500 cu. ft. per 1000 lbs. live weight.

FEED STORAGE SPACE REQUIRED

Hay:
2 tons per cow per season.
1 ton loose hay occupies about 512 cu. ft.
1 ton baled hay occupies about 80 cu. ft.
Grain and millfeed:
1500 to 1800 pounds.
1 bushel occupies 1 cu. ft.
1 bushel ear corn occupies 2¼ cu. ft.
Silage:
4 tons.
Straw:
2 tons per animal per season.
1 ton occupies 600 to 800 cu. ft.

WATER

Provide a minimum of 15 gallons per day per animal; may require as much as 40 gallons at times and under certain conditions. Where running water is available, more will be required than where not.

OPEN SHEDS

Provide 40 to 60 sq. ft. of floor space per animal.

CANADA HAS HIGHER AVERAGE YIELD OF WHEAT TO THE ACRE

Leads in Last 23 Years' Average With 17.8 Bushels to the Acre—United States is Second on List With Three Bushels Less.

GREAT VARIATION FROM YEAR TO YEAR.

As the value of the wheat crop on the prairie is normally about fifty per cent. of the total value of the entire annual agricultural production of the prairie provinces, it is interesting to learn how the yields of this important crop in Canada compare with those in other countries. Briefly stated Canada has a much higher average yield per acre than any other wheat exporting country. Some countries which import wheat have a higher average yield per acre than Canada, but there are only a few of these, such as the United Kingdom, Germany and Denmark, which have a yield considerably higher, while the total quantity produced by these countries is relatively very small. Moreover ,the expense of producing wheat in these countries is extremely high. Even such an important wheat producing country as France has an average yield of only two bushels per acre higher than Canada, while both Italy and Rumania have lower yields per acre.

The average yield per acre of wheat, over a period of 23 years, for the following chief exporting countries of the world is as follows: Canada 17.8 bushels, United States 14.1, India 11.3, Argentine 10.6, and Australia 10.4. In Russia the average yield over a period of 15 years was 9.4 bushels per acre. It will be seen, therefore, that Canada enjoys some considerable advantage over other exporting countries. This advantage is due in part to a natural adaptation of wheat to the soil and climate of this country, and also to improved methods of cultivation as well as to better varieties of wheat which have been introduced by scientific agriculture.

Lowest in 1919.

Nevertheless, in spite of this very favorable showing in average yield per acre, Canada is unfortunate in having the greatest variation from year to year of any large exporting country in the world. This large variation exists not only between individual years but also between averages of two successive year periods and of five successive year periods. The lowest yield per acre ever secured in Canada as a whole was 10.1 bushels in 1919, while the highest yield was 26.0 bushels in 1915. The five year period, from 1917 to 1921, had an average yield of only 12.8 bushels per acre, while the five year period, from 1901 to 1905, had an average yield of 21.2 bushels per acre. Australia, while having less variation in per cent, than Canada in bushels per acre, has a larger variation in per cent. of the average yield. For example, in Australia in 1903 the average yield was only 2.5 bushels per acre, while in 1921, the highest yield on record, it was 16.0 bushels per acre.

The outstanding facts, then, in the Canadian production of wheat are that the average yield per acre is much better than in any other exporting country in the world but that, unfortunately, the variation from year to year is also greater than in any other country. The reason for this great variation in yield is due predominately to variation in rainfall. When the season is dry the yield is small. It is self-evident, therefore, that experimental work is urgently required to try to improve this condition. It is the object of Experimental Farms to experiment in order to discover methods of farming which will reduce the injurious effects of dry years. The high average yield per acre which Canada now enjoys in comparison with that of other countries, is due in quite a large part to the results of scientific agriculture. There remains yet the difficult task of reducing the losses suffered in dry years.

LOSSES IN SWINE.

Tuberculosis leads all causes for loss in swine. Of about 54,000,000 hogs federally inspected last year, nearly 233,000 were condemned. Nearly half were put aside for tuberculosis.

RABBIT GUARDS.

Guard your trees against the rabbit, the pest of winter. Poultry netting, corn stalks, building paper, veneer paper have been found efficient guards against the ravages of Mr. Bunny.

POULTRY RATIONS.

Plenty of grit and green food are essential for winter feeding, although the same ration as at any other time will give best results for egg production in winter. Skill in feeding is important.

STIRRING TIMES, THESE

"Anybody new in your neighborhood " one farmer asked another when they met on the road.

"The whole durn township is purty well stirred up right now," was the answer.

"What about?"

"Spring plowin's commenced."

MEETING AND PARTING.

They met by chance,
They never met before,
They met that once,
And she was smitten sore.

They never met again—
Don't want to, I avow—
They only met that once,
'Twas a freight train and a cow.

BRITAIN DEALS IN U. S. GRAIN

America Has Vision of Supplying World Through Huge Combine.

FARMER GAINS?

By ROY J. GIBBONS.

CHICAOG, Jan. 7.—The American farmer may soon feed the world on a co-operative basis.

This is the vision at headquarters of the American Farm Bureau Federation here.

The plan hangs fire on pending negotiations between representatives of two great wholesale co-operative buying societies of Great Britain and the Co-operative Grain Marketing Company of this city.

The British societies have some six million members and, with their families, represent 18 million consumers. Their net sales to members in 1923 amounted to more than $405,000,000.

Representatives from this vast purchasing population have proposed taking eleven thousand tons of American grain a week through the Co-operative Grain Marketing Company, which is affiliated with the American Farm Bureau Federation.

Only a Starter.

This tonnage would be equivalent to 370,000 bushels, or one good-sized cargo vessel capacity.

The trade commission which came to Chicago to negotiate the deal for Great Britain was composed of W. T. Charter of Cambridge, A. M. Hobley of Liverpool and Joseph Bradshaw of Manchester. All are directors in the Co-operative Wholesale Society and Scottish Wholesale Society.

President Gray Silver of the Grain Marketing Company, which is owned and controlled on a co-operative basis by American farmers, says the negotiations will eventually result in permanent trade relations between the organized consumers of England and the organized grain producers of the United States.

Better for Farmer.

Silver believes that proper co-operation will double the farmer's share of the consumer's 10 cents paid for the average loaf of bread.

At present the American grain farmer is getting but two cents out of this dime.

"A world economy organized largely on a co-operative basis so far as foodstuffs are concerned, may seem an improbable vision," says Silver. "But how many people realize that the farmers' Grain Marketing Company is already marketing more than one-half of the entire commercial grain crop of the United States?

Waste Eliminated.

"The rapidly increasing population of the world begins to crowd the production of foodstuffs, and consumers cannot much longer stand the burdens of waste and overcharges of the old system of distribution.

"Sound economic practice makes it certain that the world's food producers and the world's consumers must do business directly with one another."

Parasites Are Imported To Eradicate Crop Pest

WASHINGTON, Jan. 7.—The United States has gone to the native countries of some of our most troublesome crop pests ot find means of their eradication.

The alfalfa weevil is being checked in its ravages by an imported parasite.

The gipsy moth, which has done great damage in New England, is being put under control by a parsite imported from Europe.

Scientists in Japan have been searching for parasites to stop the advance of the Japanese beetle, now a bad pest in New Jersey, Pennsylvania and Delaware.

And the corn-borer, native of Europe, is finding its equal in a parasite that is being introduced in the Corn Belt, also shipped from Europe.

Co-Op Head

Copyright, Harris & Ewing

Gray Silver, above, is president of the largest grain co-operative organization in the world, the Grain Marketing Company of America.

Attractions Help Farmer Through His Hard Labor

Farm life is very interesting if everyone takes a hand in the work. But if all the work is left to one person farm life is tiresome. Everyone loves to know the reason for work on the farm.

Of course farm life is never so good that it cannot be improved. The very best of things need improvements. Life on the farm can always be improved by adding attractions to the buildings and their surroundings. The first thing that can be made appealing to the eye is the farmer's meal. If the farmer gets up from the table after eating a clean hearty meal he is always more inclined to work.

The house should be clean, bright and warm with everything [illegible] necessary to work with. The [illegible] thing to turn your thoughts to is the barn. It should have a foundation and the well should not be near the barn as the filth of the barnyard would run into the well and cause typhoid fever. The barn should have stanchions for the cows and calves. The floors should be perfectly clean and the barn should be aired regularly. You should have individual mangers so as to prevent the animal from stealing food from another. If you have not everything that makes farm life easy you are wasting time and feed.

After all the farm work is finished in the evenings you should have [illegible] so as to take the [illegible] of the next day's work off the farmer's mind. Then retire for the night and you never dread [illegible] on the farm, because you have [illegible] ns.— Loretta Mor[illegible].

Ireland May [illegible] Scrubs After Snakes

DUBLIN, Ireland, Jan. 7.—Scrub bulls in Ireland may follow her snakes [illegible] ay, if a bill being considered by the D[illegible] de. becomes law.

The measure requires that only licensed bulls be used for breeding purposes in Ireland.

The bill also provides that licenses be granted only to bulls free of disease infection, which are not calculated to beget defective or inferior progeny. A fee of five shillings will be charged for the licenses.

The act may also be applied to rams and boars, through the authority of the minister of lands and agriculture.

PRIZE CHICKENS!

Two prize chickens and a Georgia peach! The [illegible] horns which took first place at Georgia's winter poultry [illegible] Miss Frances Aderhold completes this winning combination.

Watch This Score Board

IRWIN'S MEN'S WEAR

337 GEORGE STREET

	1st Period	2nd Period	3rd Period
VISITORS - -	0	0	0
PETERBORO -	1	2	3

PETES ADD THE HAMILTON ROWING CLUB TO THEIR LIST OF VICTIMS WINNING SECOND GAME OF GROUP

Crowd of 1,500 Fans Saw Seventh Consecutive Victory Attached to the Pennons of the Blue and White—Petes Were Inside Often and Missed Chances.

QUINN, IN HAMILTON GOAL, WAS GREAT.

Peterboro Dominated the Struggle At All Stages, But Were Given Strenuous Opposition—The Final Score Was 3-0.

ARE LEADING SENIOR GROUP.

Running their string of consecutive victories up to seven and getting a firmer grip upon the leadership of group No. 1, the Peterboro Hockey Club marked its local senior, O.H.A. debut very effectively by defeating Hamilton Rowing Club at Brock street rink last night by 3 goals to nil, getting a counter in each of three periods.

One thousand five hundred fans saw a clean and interesting game that considering the ice conditions was remarkably fast.

Save in the lack of the final punch round the nets the Petes played brilliant hockey at all stages and the score does not do justice to the manner in which they dominated throughout.

They were inside often enough to have run their tally into double figures.

Hamilton's defence pair were easily tricked and the blue shirts swept through or around them enough times to have fattened their scoring averages materially.

That they got but three goals was due to two factors, inaccurate shooting caused to some extent by the soft ice and a wonderful performance by Karl Quinn, the ex-Queen's net-minder whose work in the nets was of stellar variety.

Quinn beat them time after time and must be given credit for a sensational exhibition but there were occasions when they didn't even have to fool Quinn and they missed the open nets.

If the blue shirts develop an attack that will take advantage of the open legs they make for themselves the other teams in Group No. 1 will have to do some tall hustling to keep up with the parade.

Petes Had Edge

Everything else the Petes had last night, speed, stick-handling, aggressiveness, a lot of snappy combination and air tight goal minding behind steady and clever defensive tactics by both rear guard and front line.

They had the edge on the Scullers throughout despite the sensational Quinn and splendid performances by Garvie and Brown and the determined efforts of the visitors did not prevent it from being the easiest victory of the season for the S.P.A. champions.

By that it is not intended to infer that the Rowing Club were weaklings.

They were far from that. Quinn, Garvie and Brown would be welcomed on any man's team and the other boys were hard workers and gave all they had.

But they lacked the Pete's ability to work in close and their defence was far from being as steady as the rear guard of the homesteaders.

Under the circumstances the Scullers were a bit fortunate to have escaped so lightly.

Handicapped by Ice

The point out of course that the small surface and sticky ice were big handicaps to a team coming off an artificial ice arena.

That cannot be denied but the Petes have developed into a big ice team themselves and they revel in fast going, so that the conditions last night were not to their liking either.

The three outstanding stars of the Rowing Club team have already been named.

Quinn Was Brilliant

In order of their effectiveness the list should read Quinn, Brown and Garvie.

The goaler's work was a notable feature of the game. The Petes were in around him aplenty and they drilled them high low and hard at him from all angles only to be foiled. Half a dozen times he spread eagled across the net to kick out a low shot to the corner that looked to have him beaten cold and he had the crowd applauding him before the night was over.

Fred Brown another ex-Kingstonian was the bulwark of the forward line ... paired centre man ... of speed and he ... most to the drop- ... back checking ... was much the best of the five men used on the front line.

As for Garvie he was much better in attacking than he was as a defence man. The Petes went round him frequently, but when he got the rubber and came sailing down he revealed a nice burst of speed and clever stick-handling ability that made him dangerous.

The rest of the visiting crew hardly measured up to the big three but they had plenty of determination and never stopped trying.

Only One Weakness

As for the Petes it would be difficult to single out one player as deserving of more laurels than his team-mates. From Dwyer out the squad played nice hockey at all stages. Dwyer's clean sheet was well earned for although the rotund Joseph had not as many shots to handle as his Hamilton rival he had to extend himself after and he was always equal to the occasion. Parker and McLeod were good both ways, checking with good judgment while both rushed often and effectively and gave the Hamilton defence something to worry about everytime they went down. Upon the line all five Ranger, Bailey, Collins, Burgess and Rose played good hockey in all respects save around the nets. Whatever combination of these five happened to be out there had a big advantage over their opposition as a line, breaking faster and working together much more effectively than the Scullers' attacking division. It would be unfair to single out any one of the five.

Considering the mild weather of the last few days the ice was in good shape, although it naturally softened quickly and was a handicap to both the teams as it deteriorated. The experiment of keeping the rink closed until 8 o'clock, did much to save the surface.

A new feature was the playing of the National Anthem by the band, when Referee Rodden called the two teams together at the beginning of the game, the crowd standing with uncovered heads.

The line-up.—

Hamilton R.C.

Quinn, goal; Galbraith, right defence; Garvie, left defence; Brown, centre; Marsh, right wing; Kirk, left wing; Wright, and Goudie, subs.

Peterboro

Dwyer, goal; Parker, right defence McLeod, life defence; Collins, centre Bailey, right wing; Ranger, left wing Rose, Burgess subs.

Referee—M. J. Rodden, Toronto.

Opened on Quinn

The Petes set the pace at the opening of hostilities and it was soon seen that Quinn was in for a busy evening. Bailey got away for the first shot of the night, a bullet-like drive which was blocked neatly. Then Quinn saved on a quick shot from Collins. Garvie relieved the pressure with a rush to centre and a shot high over the Peterboro net. Bailey and McLeod worked in close, but the shot was foozled and soon after with the net open, Bailey shot wide. A Collins-Ranger play was foiled by Quinn.

The Petes were doing most of the attacking but they could not beat the Hamilton goaler until Galbraith was benched for tripping Bailey.

Burgess was sent out in Bailey's place and a few seconds after put the Petes into the scoring column. Parker rushed to lose the puck at Rowing Club's defence but Burgess trailing snapped a quick one at Quinn from outside and had the satisfaction of fooling Quinn completely for the first counter of the game. Petes, 1, Hamilton 0.

The Petes should have had several more before the period ended, losing some golden opportunities while Hamilton's attack was largely by long range shooting which Dwyer handled easily. Shortly before the session ended Galbraith drew a second penalty for chopping and was soon after followed to the side by Rose and Marsh for a mix-up behind the Hamilton nets.

Second Period

The pair were not back when the second period opened, having to complete their penalty. The pace was fast in this session despite the softening ice and the Petes gave Quinn little time to rest. A Parker to Bailey play seemed a sure goal getter but Bailey shot wide and repeated the stunt a little later. Finally after five minutes speedy work Parker stick-handled through a clump of Scullers and carried the rubber in close to slide it into the corner of the net out of Quinn's reach. Petes 2, Hamilton 0.

The next few minutes saw the fastest hockey of the night. Hamilton came to life after this set back and a Garvie-Brown rush placed them in scoring range but Dwyer pulled off a wonderful stop. Shorty Burgess recovered the rubber from the scrimmage that followed and went the length of the rink only to have Quinn make a fine save. Garvie came back with another raid but again Dwyer saved and then the Petes took command again McLeod's rush and neat pass to Rose nearly resulting in a counter. Garvie was benched for dumping Bailey, and the Scullers were hard-pressed while he was off, but Quinn saved them and the period ended with the score still 2 to 0.

Third Session

The Petes lost a great chance early in the third period when Ranger shot high from the wing and then with Quinn out of the net hit the post when he tried to bat in the rebound. Bailey also missed an opening but made up for it a few seconds after when he grabbed the puck at centre and ghosted through the scullers' defence carrying the rubber in on top of Quinn for a pretty goal. Petes 3, Hamilton 0.

That ended the scoring for the night. The Petes left a three-man defence working for the rest of the game and easily held their lead. In fact it should have been increased but the combination of Quinn and inaccurate shooting prevented any further registering.

Summary

First Period
1 Peterboro, Burgess 8.30.

Second Period.
2 Peterboro, Parker, 5 mins.

Third Period.
3 Peterboro, Bailey 2.30.

Penalties
Hamilton, Galbraith 2, Marsh, Kirk, Garvie.
Peterboro, Rose and Collins.

JUST A FEW REBOUNDS.

Three goals is the Petes' favorite score. That is the number registered against Niagara Falls, Preston, Parkdale, Sault Ste. Marie, Aura Lee and Hamilton.

You can't beat the blue shirts for consistency. Here is the season's record:

Peterboro 3; Niagara Falls 1.
" 3; Preston 2.
" 3; Parkdale 1.
" 3; Soo 2.
" 2; Aura Lee 1.
" 3. Aura Lee 2.
" 3; Hamilton 0.
Total, Peterboro 20; opponents 9.

Quinn and Brown, two of Hamilton's stars last night, are both Kingston boys.

Aura Lee and Varsity clash tonight in Toronto. The game will give a good line on the Varsity crew, who have not yet played a game in the group.

Group Standing.

	Won.	Lost.	Goals for.	Agst.
Peterboro	2	0	6	2
Parkdale	1	0	3	2
Varsity	0	0	0	0
Aura Lee	0	1	2	3
Hamilton	0	2	2	6

Next game: Aura Lee vs. Varsity to-night.

Bailey had the first shot of the game and Bert McLeod the last one.

McLeod made a big hit with the Peterboro fans who regard him as a most valuable addition to the Petes. So is Bailey, whose speed and stick-handling make him dangerous always.

"Shorty" Burgess showed the crowd more speed than ever while he also uncorked a shot that was generally on the target.

The best of feeling was shown in last night's game, and there was not a single dirty action on either side.

The Petes beat Hamilton's defence cold three or four times by three man combination attacks, and did not get a goal out of any of the combined plays.

It was the first shut-out the Petes have affected this season. They came near having another one in the game with Niagara Falls, the latter scoring in the last few seconds.

UNIVERSITY OF CALIFORNIA ADOPTS NEW FORM OF TESTS

BERKELEY, Cal., Jan. 7.—(Associated Press).—A new system of examinations has been adopted by Professor Warner Brown of the psychology department of the University of California. This department had used the essay form, requiring the student to write at length on several questions. Dr. Brown did not deem this a fair test, and so he formed a combination of tests.

One of the new methods requires the pupil to supply one word to make a sentence complete. In another he must choose among several alternatives. A third consists in giving him a number of statements, and asking him to tell of each whether it is true or false.

According to Dr. Brown, this type of test gives the student more choice of questions, because more ground is covered in less time. He says it exposes knowledge of a subject, rather than the mere ability to state things.

NEW SWEATERS.

New sweaters for sport wear come in brilliant shades of orange, green and blue and have high close collars that roll over.

GOLFING WITH JOHN D. ROCKEFELLER

Aged Millionaire is Jovial on the Links at Ormond, Fla. Doesn't Play on Sundays, But Instead Attends Church.

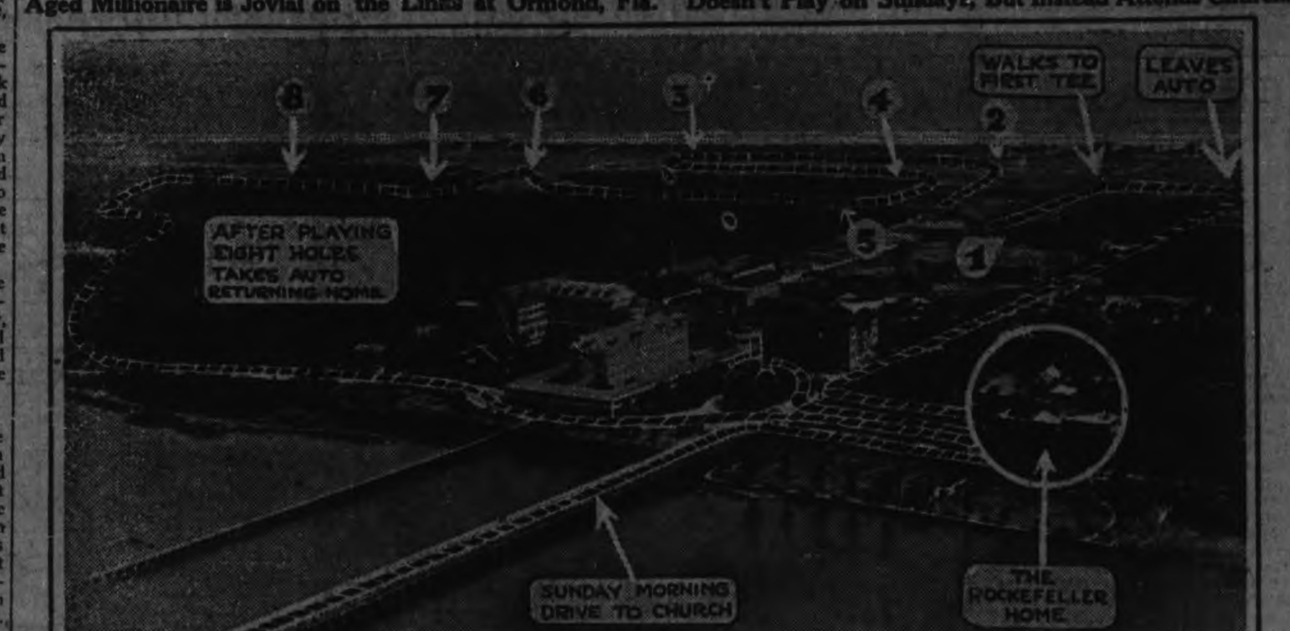

An airplane photograph of Ormond Beach, Fla., with diagram showing the golf route he follows six days a week, his home and Hotel Ormond

Rockfeller on the Links.

ORMOND BEACH, Fla., Jan. 6.—The familiar figure of John D. Rockefeller once again moves across the golf links here, a figure somewhat bent and infirm at 85 but one which moves with steady step.

Each day Rockfeller plays eight holes, traversing approximately 10,200 feet and averaging one and a half to two hours doing it.

His favorite costume for the game is a light gray cap, pongee coat, gray trousers and heavy tan shoes. If rain threatens he puts on rubbers, but discards them as play progresses. He usually wears dark sun glasses.

On the links Rockefeller is very jovial, keeping up a conversation with the caddies and other members of his foursome.

He does many of the holes in par and totals under 50 strokes for the eight holes, yet he is not intent on making scores so much as in making good shots. If a shot does not go true he usually asks his caddy to tee up another ball and if the following shot proves good expresses lively satisfaction.

The aged millionaire appears at the golf links promptly at 10.15 eachmorning. He is so punctual that others can set their watches by his arrival.

Hole No. 6 has a V-shaped stretch between the green and the hole. A point of pines and palmettoes forms the V and if the golfer is to make a straight drive he must lift the ball over this clump of trees. If he makes it he is likely to throw his cap high in the air like a joyful boy.

Par for No. 6 is five and he often does it in par, frequently driving 150 yards.

This golfing octogenarian usually is going stronger at the eighth hole than whe nhe started but he calls it a day there and is driven home..

Asked why he favored golf, Rockfeller answered, "Golf has helped me. You must learn your limitation and not overtax your strength. Golf brings you into contact with good, wholesome people who like the outdoors."

Every Sunday morning he drives to church. In the evening he attends the concerts at Hotel Ormond, immaculately clad in a dress suit. There he holds a sort of informal reception, throwing his arms about the shoulders of old acquaintances and telling bright yarns.

And Sunday is the only day he does not go chasing the golf ball over the links and capturing health and longer life with each step.

FINN RUNNER WON 2 IMPORTANT RACES

Crowd of Twelve Thousand Witnessed Spectacular Victories.

MADISON SQUARE GARDEN, New York, Jan. 7. — Pavvo Nurmi, "Phantom Finn," wrote epic indoor track and field history last night when he started his American campaign with two spectacular victories, in which he shattered three world's records and conquered decisively the pick of his American and Finnish rivals.

Nurmi opened his epoch-making performance by racing to triumph in the mile race, in which he defeated by a narrow margin his greatest rival, Joie Ray. Less than two hours later he returned to the boards to run away from his countryman, Willie Ritola, at 5,000 metres, in a race fought out exclusively between the two doughty Finns.

Nurmi shattered two of his records in the mile run and third in 5,000 meter race, and in each instance he displayed standards which Ray, former king of the mile run, had put on the record books. His time for 1,500 meters was 3.55 1-5, as compared with Ray's former record of 4.01 3-5 made last year while at the mile Nurmi's time of 4.13 3-5 clipped a full second from the old mark Ray established in 1919. Nurmi concluded his unprecedented sweep when he broke the tape in the 5,000 meter event in 14.44 3-5, which bettered by ten seconds the record Ray hung up in 1923. On his way to this mark however, Nurmi failed by three seconds to equal the three-mile record which Ritola set in 1923 at 14.15 4-5.

Loren Murchison, sprinting ... of Newark A. C., shared the major portion of the night's laurels when he sped to the new world's sprint mark at 50 meters, 220 yards and ... meters, while Alan Helfrich, Penn State flier, established a new mark for 500 meters.

Cyril Coaffee, Canadian Olympic star, running under the colors of the Illinois A. C., was third in the 50-meter dash. Phyl Granville, Hamilton, Ont., Y.M.C.A., took second place in the two-mile walk.

A crowd of close to 12,000 that packed the historic Garden to its rafters gave Nurmi an ovation such as few athletes have ever received.

KEENE AND PETERBORO RINKS IN LAKEFIELD 'SPIEL SEMI-FINALS

Ray Best Only Peterborough Skip to Sweep Through Early Stages.

KEENE HAS THREE.

All Otonabee Club's Entries in Semi-Finals For Dawson Cup.

LAKEFIELD, Jan. 7.—The Keene Curling Club's three rinks in Lakefield's fourth annual bonspiel reached the semi-finals of the Dawson Cup competition yesterday, and Jack Moore, the bellwether of the Keene flock, also qualified for the Charlton Cup semi-finals.

The success of the Otonabee entries was one of the outstanding features of this year's bonspiel, which brought together seventeen rinks of the most ardent curlers of the district.

Keene and Peterboro were each represented by three rinks, Campbellford sent two, Ed. Gregory skipped a rink from Lindsay, and Lakefield put eight rinks into the fray, which began Tuesday morning.

The visitors were cordially welcomed by the Lakefield curlers, and the draw for the three competitions was quickly completed. A coincidence was the presence of four Moore rinks. The redoubtable Jack from Keene was one of the stalwart skips, Sam. Moore of the Trent Valley Woollen Mills also had a rink, Ira Moore of Peterboro skipped another, and N. A. Moore of Lakefield was the fourth. These skips would have themselves composed a crack rink against any curling.

Ray Best of Peterboro survived to the semi-finals in both the major series. For the Charlton Cup he was pitted to play his club-mate, Jack Bacon, last year's winner of both the Charlton and Dawson trophies. In the other Charlton semi-final Jack Moore and N. A. Moore started this morning.

In the Dawson series Best and Stan. Taylor of Keene were to provide a winner to meet the better of the other two Keene survivors, Jack Moore and George Howson.

The ice was in fine condition, and the bonspiel has been the best of the four which have been conducted by the Lakefield Club.

CHARLTON CUP.
Preliminary Round.

Keene	Lakefield
McCarthy	J. R. Hill
J. Drummond	J. R. Murduff
C. Mather	Geo. Millar
G. Howson	J. W. Ridpath
Skip 14	Skip 6

First Round.

Keene	Lindsay
McCarthy	Geo. Cornell
J. Drummond	Geo. Donaldson
C. Mather	F. R. Wilford
G. Howson	Ed. Gregory
Skip 6	Skip 12

Lakefield	Peterboro
W. Watson	C. Giroux
S. J. Charlton	G. Cairns
Dr. Gibson	G. Boucher
J. C. Strickland	J. N. Bacon
Skip 10	Skip 12

Lakefield	Peterboro
H. Fitzgerald	H. Clegg
P. Spence	R. F. Downey
B. Dench	H. F. Foote
D. H. Charlton	R. P. Best
Skip 3	Skip 15

Keene	Lakefield
H. Kylie	Dr. Renwick
D. Kempt	J. H. Chant
M. P. Mather	H. R. Wager
G. S. Taylor	G. G. Connell
Skip 8	Skip 17

Keene	Lakefield
H. Renwick	
C. P. Dorris	
C. C. Nelson	
J. J. Moore	C. S. Tanner
Skip 9	Skip 8

Campbellford	Lakefield
C. H. Davidson	C. Lake
J. Gay	T. Braden
F. J. Dolman	M. Coughlin
W. S. Wiggins	E. J. Galvin
Skip 13	Skip 11

Peterboro	Lakefield
C. Williams	E. W. Bailey
L. Morley	R. J. Jory
W. Nugent	H. Payne
I. D. Moore	T. Crawford
Skip 9	Skip 9

Campbellford	Lakefield
H. Riendeau	J. McFadden
P. J. Kelly	W. G. Morrison
F. J. Smith	G. H. Spence
S. J. Moore	N. A. Moore
Skip 6	Skip 9

Second Round.

Lindsay	Peterboro
E. Gregory—6	J. Bacon—13
Peterboro	Lakefield
R. P. Best—12	G. G. Connell—10
Keene	Campbellford
J. J. Moore—13	W. Wiggins—6
Peterboro	Lakefield
Ira Moore—10	N. A. Moore—11

DAWSON CUP.
Preliminary Round.

Peterboro	Lakefield
R. P. Best—25	C. S. Tanner—3

First Round.

Peterboro	Lindsay
R. P. Best—11	Ed. Gregory—10
Lakefield	Lakefield
N. A. Moore—9	Ed. Galvin—12
Peterboro	Keene
J. Bacon—10	S. Taylor—11
Lakefield	Peterboro
D. H. Charlton—9	Ira Moore—12
Lakefield	Lakefield
T. Crawford—9	G. G. Connell—8
Keene	Lakefield
T. J. Moore—15	J. W. Ridpath—10
Keene	Campbellford
G. Howson—15	W. Wiggins—6
Lakefield	Campbellford
J. C. Strickland—5	S. J. Moore—14

Second Round.

Peterboro	Lakefield
R. P. Best—15	Ed. Galvin—3
Keene	Peterboro
S. Taylor—13	Ira Moore—3
Lakefield	Keene
T. Crawford—9	J. Moore—20
Keene	Campbellford
G. Howson—13	S. J. Moore—7

LAWLESS TROPHY.
Preliminary Round.

Lakefield	Lakefield
J. Strickland—16	J. Ridpath—4
Lakefield	Lakefield
C. S. Tanner—15	G. G. Connell—7

COAL—COKE—WOOD

Stove, Nut, Pea, Anthracite, Nut Coke, Pocahontas, Hillman Coal, Hardwood, Hard Slabs, Mixed Slabs.

H. H. DINSDALE.

'Phone 155. 191½ Charlotte St.

5 SCHOOLS IN HOCKEY GROUP

Lindsay, Port Hope and Cobourg, with P.C.I. and St. Peter's.

GAMES POSTPONED.

St. Peter's School and P.C.I. each have a team entered in the Central Ontario Intercollgiate Hockey League. The two local teams are in the same group and are also grouped with Lindsay C. I., Port Hope H. S., and Cobourg Collegiate.

The grouping of the three northern schools S. P. S., P. C. I. and Lindsay C. I., with the two lakeshore teams is causing complications and no little dismay. Grouped thus it means that much expense will be incurred in the trips to the lake, when an overnight stay in Cobourg with difficulty be averted. Also it means a five-team group, which is unwieldly, and makes too many games. As a winner must be declared before February 7 it necessitates two games a week, one a mid-week game, which is absolutely impossible for either of the local teams when this game would be played away.

Lindsay Collegiate also finds the new plan irksome, and suggests that they and the two local schools be formed into a group, as in previous years, and that Cobourg and Port Hope be bagged with Bowmanville and Oshawa. In fact, the Scugog school will have to drop out unless the present schedule and grouping is altered.

A meeting will likely be called in the immediate future to settle this difficulty definitely.

Meanwhile there is another change in this league which is likely causing consternation among some of the schools. This is Rule A of the Rules and Regulation of the league, which reads: "Players must be bona-fide pupils, in regular attendance from 9 o'clock till 4 (or 3.30), and attending recognized courses in the High or Continuation School or Collegiate Institute, and they must have been in attendance by November and must have obtained at least fifty per cent. on the total at the fall examination set by the staff of the school." It is the last clause that is meeting with disfavor in some of the schools. Some of the members of last year's team of the P. C. I. will likely be barred if this rule is adhered to. In St. Peter's, all the players are eligible under this rule, and their certificates are signed. In P. C. I. the Christmas examinations are "stickers," and some will certainly fall under the ban.

Many believe that this rule should be omitted, a player be allowed the honor of playing on his school team if the principal believes he is worthy.

The P. C. I. were scheduled to play Lindsay Collegiate at Scugogville today, but this game didn't have a chance of taking place, as the P. C. I. have not yet had a practice and the principal, Mr. Kenner, would certainly not allow a mid-week fixture.

Saturday, Lindsay C. I. were drawn against St. Peter's School at Brock Street Arena. This game is also dished, as Lindsay refuse to play until the grouping is settled.

GREASING THE TROLLEY WIRE

A number of substantial advantages have been derived from greasing the trolley wire. In the first place it prevents sparking, which is severe on the eyes of those who happen to be in the vicinity, and it also prevents much wear and tear on the wire. The idea of greasing the wire is particularly valuable when applied to electric mine haulage. One greasing of the wire serves for five or six months.

GROH TO START AT THIRD BASE

McGraw Decides Young Lindstrom Must Wait—Heinie Played Great Game in Europe.

NEW YORK, Jan. 7.—The veteran Heinie Groh will start the season next Spring at his old post, third base, according to a most positive announcement made by Manager John J. McGraw of the Giants. It will be remembered that the youthful Fred Lindstrom, when called upon to fill in at the far corner owing to a leg injury suffered by Groh toward the close of last season, aroused the Polo Grounds fans to a frenzy by his brilliant playing.

Young Lindstrom did more than his share in the gaining of those three straight victories over the Pirates which practically cinched the pennant for the Giants. Then, too, during the world series this nineteen-year-old "kid" conducted himself like an old stager both in the field and at the bat. It was natural for folks to predict that the days of Groh as a Giant regular third baseman were ended.

But McGraw says nay, nay to all such prognostications.

"You should have seen Heinie play during the recent European tour of the Giants and the White Sox," quoth John J. "If ever any fellow put up a more slashing game than Groh did over there, then I know nothing about third basing. And recall, too, how well Heinie was going last season until laid low with that trick leg of his.

"I have nothing but praise for young Lindstrom. He's a mighty handy boy to have around, but he can view a few more games from the bench without doing him any harm. He's young and has lots of time to grow into a Groh. That's what they call a 'bon mot' over on the other side, isn't it.

For once youth will not be served until age has given its all.

HOCKEY SCORES

Results of hockey games played last night were:

Senior O.H.A.
Peterboro 3, Hamilton 0.

Intermediate O.H.A.
Trenton 4, Whitby 2.
Port Hope 8, Cobourg 3.
Port Perry 5, Cannington 0.
Uxbridge 3, Lindsay 3.
Brampton 5, Osgoode Hall 1.
Burlington 2, Ham Beavers 1.
Port Colborne 2, Dunnville 1.
Grimsby 1, Niagara Falls 0.
Ayr 4, Tavistock 1.
Watford 4, St. Thomas 5. (20 mins. overtime).
Sarnia 8, Windsor 2.
Orangeville 4, Shelbourne 2. (20 mins. overtime).
Bracebridge 9, Huntsville 3.

Junior O.H.A.
St. Mary's 2, Varsity 1. (20 minutes' overtime).
Aura Lee 7, Toronto C.C. 1.
Paris 9, Brantford 3.
Galt 4, Guelph 2.
Owen Sound 6, Mount Forest 1.
Cayuga 7, Hagersville 3.
Welland 5, Dunnville 4.
Newmarket 9, Bradford 2.
Belleville 8, Campbellford 5.

Senior N.H.L.
Lucknow 7, Kincardine 3.

United States A.H.A.
Cleveland 4, Minneapolis 2.

Exhibition.
Port Arthur 2, Soo Greyhounds 1.
Boston College 7, Queen's 1.

The NUT CRACKER

BY JOE WILLIAMS

Scientists show the world is five times bigger than they thought it was ....It still isn't big enough to hold an egotistical golfer who has just holed out in one.

Whether London fight fans will fall for Firpo is a question, but if Firpo gets half a chance he'll surely fall for them, as usual.

Mr. Tex Rickard thinks he would be in favor of the huddle system.... "I can't get enough birds together at a fight these days to start a huddle," he laments.

Well, it looks as if we're finally back to normalcy ......No fewer than 4876 cartoonists used an aged gent and a new-born babe to depict the changing of the years.

Even an editor must have his little joke ....We note the life story of Cyril Walker is being published.

Mr. Mussolini of Italy seems to be caught between third and home in a run-down, as the baseball writer would put it.

Harry Greb has married an actress and we hope he doesn't get up stage about it.

The secret of Joe Bush's dismissal by the Yankees has been disclosed ......Bush is a violinist.

"The good die young" ......This seems particularly applicable to good automobile racers.

It was Ban Johnson who suggested building a home for aged ball players, but it remained for Clark Griffith to start one.

EPIC ENTERTAINMENT

Today—Thur.

—3 WOMEN
—A MAN
—AND A MOTHER

A DRAMA OF WHITE HEARTS AND WHITE LIGHTS

Another really superb production from the Master-genius of the screen

With this remarkable cast:
May McAvoy
Pauline Frederick
Marie Prevost
Mary Carr
Lew Cody
Willard Louis

ALSO
HARRY LANGDON
in Mack Sennett's comedy hit
"SMILE, PLEASE!"

KEENE CURLING NEWS.

Several Rinks Take in the Lakefield Bonspiel—Curling Results.

KEENE, January 7. — The following rinks went to the Lakefield bonspiel:

H. Kylie	J. Drummond
D. Kempt	M. McCarthy
H. Renwick	Chas. Mather
G. S. Taylor, sk	G. Howson, sk

A. Doris,
Earl Doris,
Charlie Nelson,
J. J. Moore, sk.

Curling Results.

H. McFarlane,	Geo. Rennie,
F. S. Pollard,	D. D. Brown,
C. Doris,	M. Renwick,
C. Nelson,	R. A. Nelson,
Sk.....12	Sk.....7
J. J. Moore,	R. J. McCamus
Sk.....13	Sk.....9
H. McFarlane,	C. Nelson,
F. S. Pollard,	N. Gainor,
C. Doris,	Jas. Dickson,
C. Nelson,	Robt. Nelson,
Sk.....14	Sk.....6
R. Humphries,	Max Robertson,
Ross Comrie,	J. McFarlane,
H. Drummond,	H. Roache,
D. Armstrong,	Chas. Mather,
Sk.....4	Sk.....15
James McCarthy,	H. Drummond
Fred Hall,	M. Robertson,
M. McCarthy,	H. Roache,
M. Kennealey,	Chas. Mather,
Sk.....12	Sk.....7
Wm. Bishop,	Claude Nelson,
Wm. Hope,	N. Gainor,
H. Reid,	Jas. Dickson,
J. Moore,	Robt. Nelson,
Sk.....15	Sk.....3
Wm. Drummond,	H. Manley,
D. Kempt,	H. Stewart,
A. E. Fletcher,	H. Weir,
F. A. Eason,	J. Drummond,
Sk.....5	Sk.....12
V. Ellis,	H. McFarlane,
Dr. Walsh,	F. S. Pollard,
W. A. Nelson,	E. Doris,
G. S. Taylor,	C. Nelson,
Sk.....4	Sk.....12
F. Doris,	R. Humphries,
H. Roache,	R. Comrie,
A. E. Fletcher,	H. Drummond,

F. A. Eason,	D. Armstrong,
Sk.....6	Sk.....11
Claude Nelson,	G. Rennie,
W. Bishop,	J. Taylor,
N. Gainor,	A. Doris,
R. Nelson,	S. Comrie,
Sk.....6	Sk.....9
H. McFarlane,	C. Nelson,
F. S. Polard,	N. Gainor,
C. Doris,	Jas. Dickson,
C. Nelson,	Robt. Nelson,
Sk.....14	Sk.....6
R. Humphries,	G. Rennie,
R. Comrie,	J. Taylor,
H. Drummond,	A. Doris,
D. Armstrong,	S. Comrie,
Sk.....5	Sk.....18

LOCAL JUNIORS PLAY FIRST GAME TO-NIGHT.

Meet Lindsay Juniors in O.H.A. Fixture at Lindsay Rink.

Peterboro Juniors play their first O.H.A. game this evening in Lindsay when they meet the Scugog boys The Petes boast a fast team and figure on having very little trouble in doing away with the Lindsay boys. Salmon will make his first appearance with the team tonight and from the showing he made with the seniors in the S.P.A. Series he would strengthen the line-up considerably. The Petes team to-night will likely line up as follows. Goal, J. LeBarr, Defence, Colling, Johnston and Cheu centre McDougal, right wing, Riddath, left wing, Salmon; subs. Maudsley and Milloy. With this line up the Petes should have no trouble in downing the Lindsay team.

McTIGUE FIGHTS TO-NIGHT.

Meets Mickey Walker, Champion of Welterweights.

NEW YORK, Jan. 7.—(Canadian Press).—Mike McTigue, who won light heavyweight championship of world from Senegalese, Battling Siki after the African had surprised the boxing universe by knocking the crown from the head of Georges Carpentier, will risk his honors tonight in the Newark Armory, opposing Mickey Walker the champion of welterweights.

REGENT THEATRE

Last Night—Another Crowded House.
TO-NIGHT—LAST CHANCE TO SEE
D. W. Griffith's Masterpiece:

"Orphans Of The Storm"

WITH

Lillian and Dorothy Gish

KEN. BLOOD'S ORCHESTRA IN SPECIAL MUSICAL SELECTIONS

No Advance in Prices

Coming—THURSDAY:
"The Code of the Wilderness"

FORMER PETERBORO BOY APPOINTED

W. H. Munro on the Directorate of Canadian Company Representing Vickers Limited.

W. Hamilton Munro, M.E.I.C., University of Toronto (Science), '04, has been appointed a member of the board of directors of the new company which will represent in Canada the combined interests of Vickers, Limited, London, England, and of International Combustion Engineering Corporation, New York. The company is named Vickers and Combustion Engineering, Limited, the head office is in Toronto. Sir A. Trevor Dawson, of London, is chairman, and A. J. T. Taylor, of Vancouver and Toronto, is president and managing director. Mr. Munro is also in charge of Vickers Hydro Electric Department, and will act as resident director in England for the new company.

Mr. Munro is an old Peterboro boy. For several years he was in charge of the Peterboro Radial Railway and other interests of the Peterboro Light and Power Company.

IS THE NEW SOCCER RULE A BENEFIT?

Places the Blame on the Overburdened Referee.

The following new rules adopted in the Old Country have not been adopted as yet in this country, but are regularly at the D.F.A. annual meeting. Read and study the following:—

'These new rules are a great mistake. They are throwing far too many responsibilities on referees, who had too much to attend to as it was, and the result is that refereeing is becoming less satisfactory that it used to be." Thus a leading football official's views on the new rules and their application—and he is not alone in his opinion. Many share the view that the new rules introduced at the beginning of this season are largely a mistake. Few find fault with the decision that a goal may be scored direct from a corner kick. That happens so seldom that it is scarcely worth worrying about, and the winger who can put sufficient screw on a ball to net it direct from a corner kick deserves all the goals he can get. But when it comes to the ruling that when a man is injured, play must continue until the ball goes 'dead," that is another story.

Opinion Expressed.

Though an accident may be quite a serious matter to the player involved, the game continues until the ball is out of play; and there are not lacking those who protest that the game is being brutalised by this new departure. That perhaps is stressing the thing unduly, but certainly it is not pleasant to see a man falling and lying in pain while the game goes on around him. There is something not altogether to the liking of the true sportsman in the new order of things. True, there is nothing to prevent any player from ignoring the play and rushing to the help of an injured comrade, but when the tussle is keen few players care to run such an obvious risk of letting their side down, and opponents are too intent on pressing home any advantage they may have gained to be immediately concerned about the 'crocked" one.

Offside Complications.

The complication of the offside rule, too, has proved puzzling to many, and has given rise to considerable heartburning. 'Can a player be on the field of play and yet not interfering with the play?" a goalkeeper asked me in all earnestness the other day. He instanced a concrete case of a winger who was obviously in an offside position when an attack was developed. The winger stood stock still, the goalie said, and so, according to rule, did not interfere with play. But the goalkeeper could not get the man out of his mind, and, though not interfering with actual play, the winger distracted the attention of the custodian; and a goalie in two minds is not what a team yearns for.

Question of "Interference."

Then, again, i tis upon the referee that the responsibility devolves of saying whether a player is or is not interfering with play. Some referees who favour prompt decisions whistle immediately they see a player ying offside and the ball going in his direction. They do not take the risk of waiting to see whether the player means to interfere with play; and if the player has made no endeavour to touch the ball and the whistle goes against him, he feels aggrieved, his team sympathise with him, and the spectators are hardly complimentary towards the knight of the whistle. On the other hand, if the referee does not signal offside, the other team have their grouse—and so the tootler is between the devil and the deep sea.

Where Improvement is Wanted.

It is questionable whether it is altogether wise to bamboozle referees by introducing new complications into the game. Already the duties of the man entrusted with the whistle were sufficiently varied and arduous. He had ample responsibilities without adding to them; and experience so far has not shown the new rules any advance on the old in the way of brightening up the game or securing greater continuity of play. Where clearer elucidation is needed and some new provisos necessary is in the demarcation line between 'foul" and 'no foul" when the ball is handled inadvertently, and the referee's mind might be eased by starting and ending games by gunshot signals in the manner of five-a-side tournaments.

MAY ABOLISH ARMY.

Athen Government Wants to Buy Arms From Denmark.

COPENHAGEN, Jan. 7.—(Canadian Press).—Unnamed Greek described as being in close touch with the Athens Government has inquired through the Danish Consul at Hamburg whether Denmark is willing to sell all her arms and war material. There is a bill now before the Danish House to virtually abolish army and navy.

BANDIT CHASER

This little thing-a-ma-jig looks like a tape line all rolled up. It isn't. It's stressnal, a new device to rout bandits. You can hold it in either hand or throw it away from you when you press the button. It automatically explodes 22 blank cartridges in succession. The explosions, according to the inventor, can be heard half a mile. Elsie Sulkop of Cincinnati is seen here trying it out.

Interscholastic Series Opens On Saturday Next

Lindsay Collegiate Play St. Peter's at Brock Street Rink.

The opening game of the Interscholastic Series will be played here on Saturday afternoon at 1.3o o'clock at the Brock street Rink, between the Lindsay Collegiate Institute team and the St. Peter's School. St. Peter's who had a fast team last year will have a number of last year's players, as well as a number of men off the Peterboro Junior O.H.A. team. Lindsay will come down full of confidence and fighting spirit as usual and the game should be a good one.

Bowling

LADIES' LEAGUE—Y.M.C.A.

The Larks took the first two games from the Owls in the Ladies' League at the "Y" on Monday night. They, however, dropped the third one by the close margin of three pins. Miss Distin was high for the three games.

Owls—				
Henry	109	96	143	348
Saunders. . .	120	79	70	369
Bowles	74	72	123	269
A. Deyell ..		92	114	206
M. Morrison .		59	54	113
Dummy	70			70
Dummy	70			70
	443	398	504	1345
Larks—				
Distin	151	111	117	379
G. Evans. ..	86	135	124	348
Hayes	69	102	103	274
Shevlin	124	143	91	358
W. Coon		101	66	167
Dummy	70			70
	500	595	501	1596

6 LADIES' LEAGUE—Y.M.C.A.

The Dandelions took all three gaes from all three games from the Daisies at the "Y" last night. The Daisies were handicapped by having to use a dummy in the last two games. Miss Nichol was high for the three games.

Dandelions—	1	2	3	
Nichol	163	138	130—	431
Burgess, P.	126	101	118—	345
Paxman	76	.....	.....—	76
Williams	121	83	.....—	204
Richardson	109	.....	80—	189
Ryley	.....	99	100—	199
Herridge	.....	992	92—	184
	595	513	520—	1628
Daisies—	1	2	3	
Fort	71	.....	.....—	71
Batier	91	69	89—	249
Madill	94	73	66—	233
Coulter	129	56	125—	310
Armstrong	59	77	64 —	200
Dummy	.....	70	70	140
	444	345	414—	1203

IN CHECKER FINALS

Rev. Mr. Edgar of Peterborough who has been playing in the Dominion Checker Championship in Toronto, has reached the finals. He has to play 16 games with the Dominion Champion, Mr. Irwin. At the close of the first 4 games Mr. Irwin had 1-1 and there were 3 draws.

USE COFFEE

A cupful of coffee is a substitute for brandy in a dark cake, and adds to the richness.

CHANGE IN CRICKET URGED BY CANADIAN

Rev. R. F. Dixon Suggests That It Should Be Speeded Up.

That certain modifications in the playing rules, aimed to speed up the game, would do much to add to the popularity of cricket in America is the opinion of the Rev. R. F. Dixon, head of the Wolfville (Nova Scotia) Cricket Club, honorary life President of the Annapolis Valley Cricket League and one of the outstanding figures in the sport in the Dominion. Writing a review of the sport in Canada in The Montreal Star, in which he comments upon the steady decline of cricket in the Dominion for a period of twenty years and then its sudden restoration to popularity and revival of interest within the last few years, Dr. Dixon also urges as a means of further developing the sport a linking up of cricket with baseball.

"There is a pretty general objection, I find, that cricket is too slow a game, and consumes too much time, and I am free to admit that there is something in this. Most people, it is urged, find it impossible to spend half or a whole day, and sometimes even longer, watching a match between really expert teams. The game, it is claimed, if it is ever to regain a substantial measure of its old popularity in Canada, needs quickening up. With this to a certain extent I am in full agreement. I would like to see the number of balls in and "over" increased to ten. A great deal of the preliminary dawdling, that often takes place before the game begins, might be cut out in many cases to much advantage.

"The widening and heightening of the wickets have also been advocated. Their present width and height, it is contended by some, give the batsman an undue advantage over the bowler. This I think is worthy of serious consideration, especially in the matter of the height of the wicket. How often one sees on lumpy ground ball after ball delivered "dead on," clear the wicket by apparently a hair's breadth. This is hardly fair on the bowler, especially when "overhand" bowling, as we used to call it in my youthful days, has become universal.

"The underhand bowler who delivered 'grubs' and 'twists' was not handicapped in this way. His balls shot in on the level. But the modern bowler, who delivers his ball clipping balls from the shoulder at three-quarters pitch, is, it seems to me, at a marked disadvantage as compared with the old-time bowler to whom the wickets were a relatively easy mark. Some also advocate extending the practice of 'declaring innings when a very large score has been run up with a number of men still to bat, and allowing the other side to go in.

TRINITY CHURCH CHOIR CONCERT

Visiting Artists Hold High Place in the Musical World.

In view of the fact that Mme. Fern Fillion, soprano soloist, Ferdinand Fillion, violinist, and Horace Lapp, accompanist, are giving a concert in Trinity church, assisted by the choir, on the occasion of the anniversary on Monday night, January 12th, a few words of introduction will no doubt be very acceptable to the music lovers of Peterboro, this being the first visit of the above named artists to this city.

Mme. Fillion is ranked amongst the finest soprano soloists of the present day and her numerous engagements stand out as evidence of her wonderful popularity as a singer.

The following are extracts from the "press" at Hamilton, at which city Mme. Fillion fulfilled an engagement recently.

The Hamilton "Spectator" says: "Both press and public were unanimous in praise of the programme given by Mme. Fillion last Wednesday. The singer, who is a coloratura soprano, possesses a voice remarkable for its clarity, elasticity and sweetness and a distinction of style characteristic of the best traditions of the French school. She is mistress of the art of florid singing and in a varied and difficult programme displayed sound technique and interpretative ability of a high order." The Herald commented: "Mme. Fillion has a very charming gift, having not only a coloratura organ of very real merit, but the artistry to sustain it. Purity of tone, nicety of enunciation and beauty of production all mark her singing."

In Toronto also the name of Mme. Fillion appearing on a programme is sufficient reason for packing the hall to capacity.

Her programme on Monday night which is a varied and difficult one, is assured of a good reception and by her interpretation of the various items combined with a charming personality, Mme. Fillion's ability to captivate her audience is beyond doubt.

Ferdinand Fillion, whose remarkable renditions on the violin is worthy of highest praise and along with Mme. Fillion will be heard to perfection at the concert. His programme, consisting of selections from the greatest masters of the stringed instrument and others, will command the admiration and applause of the audience.

Horace Lapp, accompanist, is well known in Toronto as one of the city's foremost pianists and any words of highest commendation would fall short of richly deserved praise.

Those in charge consider themselves very fortuntae in having secured the services of these three famous musical artists and all music lovers can be assured of listening to a programme of an exceedingly high order, and disappointment will be entirely out of the question. The artists' visit to Peterborough should prove to be an inspiration to music lovers and ever remain a very pleasant memory.

NEWS FROM TWEED.

Trent Valley League Hockey Fixture Has Been Postponed.

TWEED, January 7. — Mrs. David Clapp of this village died in Madoc on Saturday at the home of her granddaughter, Mrs. Smith. Mrs. Clapp has been a long time resident here. She was in her 69th year. The funeral was held yesterday afternoon at 2 o'clock.

A number of Masons attended the funeral of the late Mr. Campbell in Flinton on Monday.

Game Postponed.

The first hockey game of the Trent Valley League to be played here, on Friday, the 9th, between Havelock and Tweed, has been postponed until a later date, owing to the High school commencement.

Mr. Roy Murray left for Buffalo to-day after spending the holidays with his parents, Mr. and Mrs. James Murray.

Noise of Squeaky Brakes May Easily Be Remedied

When a brake squeaks it shows that it is not doing its wowrk effieiently ,as correct braking operations consists of a smooth gripping action without squeaks or chatter. Chatter is caused by an alternative gripping and releasing of the bands on the drums. This is caused partly by the design of the bands and partly by the method of fastening the linings. As the bands are open on one side they cannot conform to the shape of the drums unless they are of the right shape.

If, when the pedal is pressed, the bands start to wrap from the bottom and continue upward on both sides, the changes of chatter are not so great. But if the bands take hold first at the top, the slack on both sides must be taken up first before they will lay flat on the drums, producing chatter. If the bands are bent or kinked when the linings are attached, they will not grip the drum evenly, producing chatter and uneven wear.

Squeaks are caused by the linings becoming hard and glazed, due to the friction and the application of pressure which presses the grit into the linings. Roughing the surface of the linings with a saw blade or coarse file will usually remedy the trouble, says Automotive Digest. Probably an easier way is to apply a mixture of castor oil and powdered resin to the linings. The former acts as a softener, while the latter increases the frictional resistance.

Horse Shows Feelings Towards An Automobile

A city-owned automobile will be permanently marked with an escutcheon in which the family's heraldic arms may be placed as the result of an incident that occurred on Aylmer Street this morning.

A horse was being led behind a car, and showed a disinclination to play second fiddle to the mechanical carriage. On reaching Hunter Street, the animal became almost unmanageable and the car was stopped for consultation between the driver of the auto and the man who was holding the horse's halter.

That was the horse's opportunity. He turned away from the car, raised his near hoof and planted it solidly and forcibly on the exact centre of the front door.

There remains the imprint of the shoe in the enamel and a dint in the door itself.

The four leading players in "3 Women" at the CAPITOL Theatre to-day and Thursday.

ROYAL TO-NIGHT ONLY

The Empress of Elemental Emotions

PRISCILLA DEAN
IN
"The Siren of Seville"

Especially Written for Miss Dean by H. H. VAN LOAN

2—CLEVER COMEDIES—2

SPECIAL MUSIC by ROYAL CONCERT ORCHESTRA

COMING THURSDAY---The Supreme Thriller
"THE SHOCK"
With LON CHANEY and VIRGINIA VALLI

THEATRES

AT THE ROYAL.

"SIREN OF SEVILLE" TO LEAVE ROYAL.

"The Siren of Seville," Priscilla Dean's latest starring vehicle, terminates its run at the Royal to-night.

It is a colorful production laid in the town of the bullfights and centres about the loves of a dashing Senorita and her toreador sweetheart.

The brilliant supporting cast includes Stuart Holmes, Allan Forrest, Stuart Holmes, Claire de Lorez, Mathew Betz and Bert Woodruff.

H. H. Van Loan, author of Priscilla Dean's previous triumph, "The Virgin of Stamboul," wrote the story. Jerome Storm and Hunt Stromberg directed.

LON CHANEY IN "THE SHOCK" AT ROYAL THURSDAY.

Another of the bigger productions has been secured by the Royal for the last half of this week. Lou Chaney and Virginia Valli in "The Shock," a thrilling story of San Francisco's underworld and high society, a powerful romance and adventure story with the greatest climax yet conceived in a motion picture, the destruction of San Francisco by earthquake and fire. Chaney has long been recognized as the screen's greatest character actor, and "The Hunchback of Notre Dame" proved that he is very popular locally.

A NOBLE LOVE IN MARRIAGE DRAMA.

One of the cruelest trials for a lover is to have to aid another man to win favor with the woman he loves. Self-sacrifice is the real proof of love. If a man can forget his own happiness and help his beloved to get hers, his love is truly noble and unselfish.

This was the test that Philip Cochran had to meet in "Another Man's Wife," the new James Kirkwood-Lila Lee picture which comes to the Royal Theatre soon. He had fallen in love with "Mary Trevelyn" only to find that she was Helen Brand whose husband had sworn to kill her for her supposed unfaithfulness. His love was hopeless, but because it was real he determined to do all in his power to save the woman he loved and bring her happiness. He took her aboard a ship to get her away from the murderous designs of her husband and saved her life when the ship was wrecked. When he discovered Helen's husband was also a passenger he convinced Brand that Helen was innocent of any wrongdoing. He had the pain of seeing them safe in each other's arms, but he couldn't be entirely unhappy because he had brought happiness to the woman he loved.

"Another Man's Wife" has a splendid cast. It is headed by James Kirkwood. Lila Lee, Matt Moore and Wallace Beery.

AT THE REGENT.

MIRAGES CONFUSE PICTURE DIRECTORS

Lakes and Trees Appear on Mojave Desert.

The Mojave Desert which, is the background of the action in "The Code of the Wilderness," the David Smith production which will be shown at the Regent Theatre tomorrow, is celebrated for its mirages.

Many a director inexperienced in desert troubles has selected a location in the evening that showed nothing but a vast stetch of waste sand, growing nothing but a little cactus and some wild sage. The next morning on arrival on location ready to shoot has found a background of mountains, lakes, palms, which soon disappeared leaving the director puzzled.

Director David Smith and the company of Vitagraph players including Alice Cahoun, John Bowers, Alan Hale, Charlotte Merriman, Kitty Bradbury and Otis Harlan, witnessed several mirages during the production.

These mirages are caused by the lower strata of air becoming of a decidedly different temperature from the higher strata so that the sky and objects in the upper strata are seen by reflection from the plain. The sky appears like water and the clouds, distant mountain peaks and trees are distorted into queer shapes and forms oftentimes inverted.

INTRODUCED NEW SONG.

BERLIN, Jan. 7.—(United Press)—Anti-Semitics have introduced a new song, which is most popular when sung by the Fascisti in the cafes, entitled "Hurrah, the Synagogaes Burning."

AT THE CAPITOL.

"Three Women" is a Lubitsch Product at Capitol To-day.

"Three Women," the production to which Ernst Lubitsch, the well known director, has again so well applied his unusual talent, is to be presented at the Capitol Theatre, today and Thursday. Theatre-goers are looking forward with more than customary interest to the appearance of another Lubitsch masterpiece knowing that each production is even greater than the one before.

The story deals with an unusual situation of three women and one man—far removed from the trite plot of the everlasting triangle.

Mrs. Wilton, awake to the realization that she is growing older and will soon lose her attraction to men, decides to marry again, and chooses as her subject Lamont, a man about town, in love with her money rather than herself. When Mrs. Wilton's daughter returns from school, Lamont transfers his attentions to her and inveigles her into marrying him. Then come months of unhappiness when Lamont, having fulfilled his monetary desires, finds himself a sweetheart and neglects his wife. The climax is reached when Mrs. Wilton shoots Lamont when he refuses to release her daughter. After the trial and acquittal, Mrs. Wilton is reconciled to being just a mother and rejoices in the marriage of her daughter with her old sweetheart.

The cast of this Warner Bros. Classic of the Screen is the usual Warner combination of brilliant stars Heading the list are May McAvoy, who takes the part of the daughter; Marie Prevost the sweetheart, and Pauline Frederick, the mother, supported by Lew Cody, as the alluring villain, Pierre Gendron, Mary Carr and Willard Louis.

SOME CLOSE GAMES AT CURLING RINK TUESDAY

Campbell Defeats Waddell Crew 14 To 12 in a Thrilling Match.

Six scheduled games were played at the Curling Rink yesterday, some nice scores being made. Campbell and Waddell played a close and exciting match, the former winning by two stones, the score being 14 to 12. Turner took a good game from Fraser by 10 to 8. The game was close throughout, and both teams did some nice shooting. Payne skipped his team to a great victory over Lang, the final count being 17 to 11 for Payne's crew. S. T. Medd won from Walter Oke, Dobbin took one from Skinner by 15 to 9, and Best downed Moore 13 to 8.

The following is the personnel of the rinks:

R. Bacon	J. E. Lillico
C. Williamson	L. Northey
W. Nugent	G. Cairns
Moore	Best
Skip 8	Skip 13
Geraghty	Brewer
J. Selkirk	R. Johnston
G. H. Duncan	J. Penrose
Campbell	R. Waddell
Skip 14	Skip 12
P. Stewart	W. Fanning
A. Wood	W. Hawley
N. Routley	M. Comstock
R. Dobbin	Skinner
Skip 15	Skip 9
L. Webster	V. W. Harnie
M. McIntyre	H. Meredith
C. G. Graham	J. J. Howden
Fraser	Turner
Skip 8	Skip 10
C. McClelland	L. G. Hall
H. Baptie	R. Johnston
C. Giroux	J. J. Howden
Lang	Payne
Skip 11	Skip 17
G. Hall	F. Hawkins
J. Cullen	W. R. Fox
C. H. Pennefather	A. Dick
S. T. Medd	W. Oke
Skip 15	Skip 7

ENTERS CHURCH UNION.

Congregation of Zion Church at Kingston Favors the United Church.

KINGSTON, Ont., Jan. 7.—(Special).—The first church in Kingston to report on the Union, the Zion Presbyterian Church, is recorded in favor of the Union by a unanimous vote. Rev. E. H. Burgess is pastor of this church.

LOCALS

SOCIAL DANCING.

Studio, Conservatory of Music. Private or class lessons. 'Phone 435 or 792-J. dtf

DR. T. P. McCULLOUGH,

Eye, Ear, Nose and Throat Specialist, 166 Brock St. Phone 35-W. dtf

MISS HANNAH PARKINSON

Soprano soloist, St. Andrew's Presbyterian church, Lindsay. Concerts, terms, apply 37 Victoria Ave., North, Lindsay. 3d-7, 8, 10-8343

DON'T FORGET

When you require single outfits or bus sleighs, with good horses, to patronize Stinson's year around livery on Chambers Street. Phone 743. 6d 3 5 7 9 12 14-8255

CARD OF THANKS

W. J. Grant and family wish to thank friends and neighbours for their kindness and sympathy in their great sorrow also those who sent flowers.

SYMPHONY ORCHESTRA

Members are reminded of the rehearsal to-night, and asked to be sure and attend. Musicians, not members, cordially welcomed.

THE SONS OF SCOTLAND

Important business meeting tomorrow evening, Jan. 8th at the Sons of England Hall at 8 p.m. Election officers and other business. 1d 6 5091

TRADES COUNCIL

Regular Meeting of Trades and Labor Council, Wednesday, January 7, at 8 p.m., when books will be audited. All delegates requested to be present. 2d—6—5073

LICENSE PLATES

Master John J. O'Rourke 476 Bolivar street, has gone to Toronto, to get in touch with the local member of Provincial Legislature to have a personal interview about license plate invented by Wm. O'Rourke.

NOTICE.

Akey & Jones have opened an up-to-date livery, including hacks, buses and single outfits, also cars for hire. 'Phone day 603, night 1507. Cor. of Brock and Aymler streets. 12d—162-4935.

SONG RECITAL

Next Tuesday evening there will be a Song Recital in the Conservatory Hall, by the pupils of Mrs. Dorothy Allan Park. The program will commence at eight o'clock sharp. The public is invited to attend. Silver collection. 7-8-9

DO YOU NEED AN ACCOUNTANT?

If you want your books audited or adjusted; if not satisfied with your book-keeping system; if you want your income tax return prepared for this or other years, or want some dispute adjusted, H. K. Middleton, 'Phone 1353, office, 202 Charlotte St. dtf

MEETING.

The regular meeting of Central Home and School Association will be held on Thursday evening, Jan. 8th, in the kindergarten at 8 o'clock. Mr. Dutton will be the speaker of the evening. Silver collection. 1d-6-5085.

EUCHRE DRIVE.

The regular G.W.V.A. weekly Euchre Drives will be resumed on Wednesday, January 7th. The committee will present extra prizes if there are twenty-five tables occupied. Prizes on view at E. V. Warne's. Commence sharp at 8 p.m. Admission 25c. 3d-6-5061

HERBERT W. PIERCY

Herbert W. Piercy, the lecturer with the endless fund of humor. Tickets for his next appearance, Tuesday, January 13, at Murray Street Church, are on sale at Pringles, C. B. Routley, Peterboro' Music Co., P. S. White; only 35c.

NOTICE.

Mr. Arthur C. Hawley will reopen his private wire connections with New York, Chicago, Winnipeg, Toronto and Montreal Stock and Grain markets. Also adding a bond and unlisted department under the capable management of Mr. L. R. Howland. Any business entrusted to us will be promptly executed. 3d7 5078

POLICE INVESTIGATE.

The residence of Mr. Frank Montgomery, at 5 Lundy's Lane, was broken into and goods to the value of several hundred dollars abstracted. The County Police are investigating the case.

GET MORE SUPPLIES.

Bardsey Islanders Lived on Light Diet For Two Weeks.

LONDON, Jan. 7. — (Canadian Press).—The tempest having abated, the inhabitants of the Island of Bardsey, who were cut off from the mainland for a month by recurrent gales, have been reprovisioned after going on a short fare for two weeks. The aged fisherman, Pritchard, whom the islanders call their 'king,' aged 84, said he suffered more from lack of tobacco than food. He was reduced to smoking colts foot leaves.

ATTACKED BY DOGS

CHARLESTON, W. Va. (Canadian Press).—Attacked by three dogs at her home yesterday, Mrs. Sarah Whittaker, 70, was fatally burned when her clothing caught fire from the stove while she was fighting off the dogs. Neighbors found the woman, sitting on a bed with clothing in tatters and one of the dogs still snapping at her. She died in a few hours.

BANK LOSES $25,000.

Fire Partially Destroys Bank of Commerce in Three Rivers.

THREE RIVERS, Que., Jan. 7.—(Canadian Press). — The Canadian Bank of Commerce building here was partly destroyed this morning by fire which broke out in a tobacco store in the basement.

Several other offices were also damaged.

The bank's loss is estimated at $25,000.

FARMER FINDS GYPSUM.

Drilling For Water—Comes on Hoard of Wealth.

ST. THOMAS, Jan. 7.—(Canadian Press).—Drillers for water on the farm of John Rider, east of Otterville, in South Oxford, struck a bed of gypsum. Rider refused an offer of $30,000 for the farm. Gypsum was later found on farms adjoining.

TORONTO POPULATION.

Figures of Assessor Show Increase of 72,036 in 10 Years.

TORONTO, Jan. 7. — (Canadian Press).—According to an analysis to be presented at the last meeting of the 1924 Council this afternoon by Assessment Commissioner Forman, the population of the city last year totalled 542,187.

The increase in ten years is given as 72,036.

OFF AGAIN; ON AGAIN.

Twelve Freight Cars Leave Tracks—No One Hurt.

TORONTO, Jan. 7. — (Canadian Press).—Twelve cars of a southbound C.N.R. freight train were derailed at 4.25 o'clock this morning at Mileage 15 on the Bala subdivision. No one was injured. A broken rail was responsible for the accident.

1925 LICENSE PLATES.

Will Be Distributed Without Delay From County Offices.

TORONTO, Jan. 7. — (Canadian Press).—Registration offices outside Toronto under the Ontario Vehicles Branch are not discontinued as was suggested some weeks ago. Registrars will likely be appointed in each county, it is announced.

License plates for 1925 are ready and will be distributed without delay. They are made up with yellow figures on black background.

TO OPEN NEW HOSPITAL.

Toronto Building Will Cost About $400,000 When Finished.

TORONTO, Jan. 7. — (Canadian Press).—Within a few days Toronto will open a new $400,000 hospital solely for the treatment of nervous diseases. The site was provided by the University of Toronto and the institution will be under the control of the Provincial Government.

Original Demonstration of the McLaughlin-Buick Chassis

Ample demonstration that the McLaughlin-Buick Chassis is sealed from dust, dirt, ice and water was shown to the public last Saturday when a McLaughlin-Buick chassis was completely incrusted with a mass of ice including the motor which performed so ably inclosed in a block of ice. This proves that "Canada's Standard Car" is so constructed that it will perform efficiently under the most adverse weather conditions. That dust and dirt is one of the greatest enemies of any machine is widely known. All McLaughlin-Buick parts are sealed behind iron and steel housings. This is a guarantee of longer life to all working parts

That great interest was taken in this unique demonstration was proven by the great numbers gathered round to see the McLaughlin-Buick chassis where ever it chanced to stop.

This chassis is now on display at the Show Rooms of the local dealer Mr. A. Brown, 383 Water street, where all are invited to come and see it, whether you are a prospective purchaser or not it will be to your interests to see the many exclusive features that makes the McLaughlin-Buick "Canada's Standard Car".

We will be open from seven to nine o'clock the balance of this week for your convenience. 1d

LATE WANT ADS.

LOST—BY NORMAL STUDENT SATurday night, two ten dollar bills on Charlotte street car. 'Phone 1906W 2d 8 8368

FOR SALE—$25.00 WORTH BOY'S Meccano with electric motor, $6.00. 573 Romaine or 'phone 197TW. 2d 8 8366

FOR SALE— PAIR LADY'S BOOTS and skates, size 5. Pair boy's boots and skates, size 2. Apply 560 Albert street. 2d 8 8365

FOR SALE— BROWN SILK DRESS and white woollen jacquette, large size. Cheap. 177 Romaine street. 2d 8 8367

$50.00

Our $50.00 "Diamond Engagement Ring is excellent value.

It is mounted in 18 kt. White Gold and has a Blue White Diamond, and set in the box setting.

Ask to see this Diamond Ring.

WARNE BROS.

349 GEORGE STREET.

Diamond Hall.

Society

Mr. Clarence McKee has returned to Chicago after spending the holidays with his mother and friends in the city.

Miss Lily Smith of the staff of the Union Bank, left yesterday for her home in Beeton, Ont. called by the serious illness of her father.

Mrs. Carlton Perry, East City, is visiting friends in Toronto.

Mr. Lewis Smith has arrived home from Detroit.

Mr. F. G. Battle of Banff, Alberta, has been visiting Mr. and Mrs. W. R. Battle, Perry Street, during the Yuletide season.

Mr. and Mrs. James Wilson, of Bethune, Sask., are visiting their parents, Mr. and Mrs. John Wilson, 532 Sherbrooke Street.

Master Talbert Battle, Perry Street, has returned home after a pleasant fortnight's holiday with his cousins, Victor and Harry Austin, Port Hope.

Miss Bessie Wilson, Sherbrooke Street, has returned home after an extended visit with her brother in Bethune, Saskatchewan.

Mr. Cecil White, of Frederick Avenue left for Toronto to resume his studies at the Royal College of Dental Surgeons.

Miss Nellie Smith, of Toronto, was in the city yesterday, attending the funeral of her uncle, the late James Smith.

Mrs. M. Cantwell of New York city, has returned home after a visit with Mrs. R. M. Glover, Charlotte street.

Mr. W. F. Brown of Ottawa, is in the city, having been called home by the death of Mrs. Brown's father, Mr. James Smith.

OBITUARY.

HERMAN RATHMAN.

The death took place in Kitchener on Sunday last of Herman Rathman, brother of Mrs. Fred Briegel, Gilmour Street, City.

MRS. MARY J. NIBLOCK

The death occurred in Toronto today of Mary J. Niblock, a former resident of Peterboro. The funeral will be held on Friday afternoon at two o'clock from the residence of Mr. W. R. Turner, 715 Water street, Interment in Little Lake cemetery.

FUNERAL OF JAMES SMITH.

The funeral of the late James Smith took place yesterday from the residence of his daughter, Mrs. W. F. Brown, to Shields cemetery.

The late Mr. Smith was in his ninety-third year. A man respected by all who knew him, and was a faithful member of the Methodist church. For the last five years he had made his home with his daughter, Mrs. W. F. Brown, 191 Dublin street, where he was a loved and welcome guest.

There are left to mourn his loss, one daughter and two sons, Mrs. Brown, with whom he resided, William and Bert, of Mount Pleasant, Sidney Smith of Souris, Man., (druggist), and W. A. Smith, of Kingsville (barrister), are nephews.

The late Flight Lieut. P. L. Brown, R.A.F., formerly of the Bank of Nova Scotia, was a grandson.

His wife predeceased him in 1918.

The funeral services at the house were ably conducted by Rev. Mr. Langford, of Trinity Methodist church, and by Rev. Mr. Richards at the cemetery.

ENGLAND NEEDS 113 RUNS.

In Last Inning England Has Four Wickets to Fall Yet.

MELBOURNE Jan. 7. —(Canadian Press).—With four wickets to fall England requires 113 runs for victory over Australian second cricket test match of present series, commencing last innings of contest late yesterday invading players had scored 54 runs for loss of one wicket out of total of 372 required to win game, stubborn defensive play by Sutcliffe who was unbeaten at end of day with another century to his credit, was mainly responsible for England's favorable position, their total standing at 259 runs for six wickets.

CAN'T FORGIVE DEBTORS UNTIL ACCOUNTS PAID

French Finance Minister Lays Blame on Britain and United States.

INFORMAL TALK.

British and French Ministers Agree to Hold Allied Conference.

PARIS, Jan. 7.—A highly important talk between Finance Minister Clementel of France and Winston Churchill, British Chancellor of the Exchequer, was held this afternoon in advance of the opening of the Finance Ministers' conference.

A communique on the subject issued after the meeting threw little light on the discussion, merely declaring there had been an unofficial exchange of views on the general aspects of the inter-allied debts. It is understood, however, that Mr. Churchill opened the discussion by setting forth the well known British standpoint that Great Britain must receive from her war debtors sums equivalent to those she must pay the United States.

The French Finance Minister's reply was that the French were obliged to take exactly the same attitude—that France likewise could not forgive her debtors while obliged to pay her creditors.

Up to that point it appeared the conversation was easy in tone. It grew more difficult when Clementel began to place the responsibility for the diminution in reparation payments which France may expect from Germany, charging it to the other allied and associated powers.

France, in his view, had yielded to the demands of Great Britain and the United States in accepting a reparation settlement which reduced her share by more than half without obtaining any absolute assurance that she would be able to collect even that reduced claim.

Mr. Churchill averred in substance it is declared, that the Dawes plan was freely accepted by all the allies as a necessary measure to restore the economic situation not only in Germany but in all Europe and that France was not the only power that made a necessary concession.

M. Clementel is understood to have suggested, as an alternative measure to the payment of war debts proportionately to receipts under the Dawes plan, an agreement by which the French percentage or reparation payments fixed at the Spa conference in July, 1920, would be ceased through the elimination of pensions from the war damage claims.

Churchill was unable to accept this proposition. He proposed according to unofficial acounts of the meeting a general war debt conference. The French Finance Minister is understood to have expressed himself as being quite willing to take part in such a conference, although he regarded it as unlikely to produce any definite results in the absence of the representatives from the United States.

MRS. CHAPLIN STILL ATTENDING SCHOOL

An Heir to the Throne of the King of Mirth is in Prospect.

LOS ANGELES, Calif. Jan. 7.—(United Press). — An heir to the throne of King of Mirth is in prospect, according to a statement published this morning by the Los Angeles Times. Mrs. Charlie Chaplin known on the screen as Lita Grey, whose marriage to the fun-king a month ago in Mexico was a sensation, is quoted as saying that both she and Charley "hope it is a girl," the time will be some time this summer", Mrs. Chaplin is quoted as saying.

Elaborate preparations for the "greatest event in my life", reported to be in progress under Mrs. Chaplin's direction.

Mrs. Chaplin is also quoted as saying that the Los Angeles Board of Education continues to insist that she pursue her studies under the law requiring persons under 18 to attend school. Mrs. Chaplain is 16. "I think they are harder on me than on the average girl" she said. The Chaplins are living in the palatial home which Charlie built not long before his marriage in which there is plenty of opportunity to build a nursery one of the things it it understood is being planned.

RENEWAL OF TREATY.

Dr. Trendelenburg Head of German Delegation is in Berlin.

PARIS, Jan. 7. — (Canadian Press).—Dr. Trendelenburg, head of the German delegation negotiating for the renewal of the Franco-German trade treaty, has gone to Berlin being summoned home to explain the modus vivendi proposed by the French. He is expected back in Paris on Friday. In the meantime experts continue to work.

IMMIGRANTS BARRED.

FREEMANTLE, Western Australia, Jan. 7 (Canadian Press).—Out of a batch of eight hundred immigrants from Southern Europe, who just arrived htre, thirty have not been allowed to land because they lacked ten pounds sterling, which is required of every new arrival.

BIG CROWD AT POULTRY SHOW

Many Features on the Programme To-night—Large Entry List.

The Poultry Show at the Armories had a fairly good attendance for their opening session last evening, and a big crowd is expected tonight. Bird lovers and fanciers have an excellent opportunity of seeing, in the eleven hundred birds of different species exhibited in the big building, the latest and best in the poultry world. This year's show surpasses that of last season by about one hundred entries, and the stage is all set for a large patronage to-night. Many of the coops are ornamented with the red, blue and gold ribbons that indicate prize winners. The new variety, the "Chanticler," has a first prize ribbon attached to each entry. As if in comparison to the benefits to this breed of absence of comb and wattles in a cold northern land ,the next coop contains a lordly rooster with a badly frosted topknot.

The fowl are all in excellent condition and no casualties have yet occurred in their ranks. Special precautions were taken as to their care this year, and much disinfecting done of the water-cups that supply their drink. Several of these cups contain a purplish fluid a medicine that is absorbed with their potations. One Cornish lady with a cold that closed both of her eyes yesterday, has been imbibing enough of the healing stuff to make her quite perky today. The Pitt Game cock, however, with a beautiful, variegated coat of feathers, who slept heavily yesterday is just as drowsy today. His little grey-garbed partner guards him carefully, as he languishes with down-dropped head.

This afternoon, the waterfowl were taking a little siesta. They slumbered peacefully, lustrous - coated Cayuga ducks fronting the big coop when an African goose slept in the most uncomfortable position imaginable, head thrust back into downy back feathers, one leg doubled up beneath it. One light eye peeped from the ruffled neck fathers that surrounded the head of the white Jacobin pigeon above it. Over at the far end, above the gobbling turkeys, are the downy white Angora bunnies and a lonesome little brown Belgian hare.

Several exhibits are on view against the side walls. There are bags and pans full of poultry food, shown by the Maple Leaf Milling Company, Frank H. Dawson's attractive exhibit of egg mash, the Governmental egg-candling demonstration, with its literature, a nicelooking lot of eggs, in brown and white, and half a dozen dressed fowl with their heads askew. Gerald A. Wood has a large pen containing his laying beauties, spotless White Leghorn with a brisk, busy look that contrasts sharply with the languid demeanor of the lazy sisters of the barnyard, the brown Cornish ladies, who do not care much about increasing the egg production of the world, and rely on their reputations as a toothsome pot bird to get them by.

At a little table near the entrance, representatives of The Poultry Tribune and the Canadian Poultry Journal of Toronto sell copies of their publications.

This evening, the demonstrator of the proper method of killing fowl will be on hand and exhibit his skill. Tomorrow evening, cups and special awards will be distributed by Mayor Turner. The judges, Messrs. J. E. Bennet of Toronto and H. T. Lush of Peterboro', are getting through their work with speed.

This morning pupils of the Prince of Wales School, with their principal, G. S. Mattice, visited the Show.

PROPOSED IMPERIAL CONFERENCE FAILED

Intense Disappointment in British Circles To-day.

(By Herbert Bailey.)

LONDON, Jan. 7.—(British United Press.)—There is intense disappointment in British official circles over the collapse of the proposed imperial conference. There is a feeling in the ministry that the Dominions have not grasped the world importance of the Geneva protocol and of Austen Chamberlain's alternative policy. It is essential for reasons of the world policy as well as for the Imperial policy that the Home Government and the Dominions should have some effective system of consultation on vital questions of this nature and it is realized that some means other than the irregular Imperial conferences must be devised for the Imperial consultation.

While the official decision with regard to the proposed conference will not be announced until after Colonel Amery's return from Geneva, the ministers have come to the conclusion that in view of the unfavorable attitude of the Dominions towards the suggestions, the project must be abandoned altogether and other existing means for consultation with regard to the current issue be issued. In the meantime Hon. P. C. Larkin and the High Commissioners from the other Dominions, are watching with interest the experiment of Australia, in establishing a liaison officer to keep the foreign office in continual touch with the Australian headquarters here. The experiment raises questions within the office of the commissioners which are very delicate and difficult to solve. It is altogether likely that the situation will develop into the formation of an Imperial secretariat in London which will report direct to the Dominions.

LOVELY MULES

Lovely mules come in back and colored satins and are bound with maribou.

CHURCH UNION SUMMARY.

Big Churches Throughout Canada Vote Together For United Church.

In London, five big churches have gone Union—St. Andrew's, First King Street, Knox and St. Paul's.

In Edmonton four churches have already voted Union, Robertson, Knox, Westminster and Calvin.

In Regina all the churches have gone Union.

In Vancouver, four churches are already Union; Chalmers, South Hill, St. David's and St. Matthew's.

In Ottawa, three churches have already voted Union: Chalmers, St. Paul's and Stewarton.

Arnprior and Almonte have gone Union. These the Antis had hoped to win.

REAL ENTERTAINMENT.

Love, Pathos and Genuine Humor For Those Who Hear Herbert W. Piercy.

The effort to find something that is new in entertainment seems the most important thing these days. The shows must have startling features or they do not attract. The old time style of entertainment that was good enough for the parents and grandparents in their youth, are now passed by without a thought of how really fine they are. The next day, when we hear from those who attended a good lecture or concert, how much they enjoyed it, is too late to be sorry we did not go. We realize then that modern people are still capable of appreciating that kind of entertainment and we are willing to try it at the next opportunity.

Well, there's such a privilege ahead of Peterboro' people right now. A few months ago Herbert W. Piercy was at Murray Street Baptist Church, and told in most interest-holding style ,the story of Jean Valjean, interspersed at intervals with the richest humor talks, that kept his audience in perfect good nature for the entire evening.

He is to be here again on Tuesday, January 13th, in the same church, and his subject this time will be "The Greatest Love Story in History." Don't wait till next day and have your friends tell you how fine he was. Secure tickets now, and make a point of being there this time. You certainly will get big value for your 35c.

DEATH ACCIDENTAL.

Jury Completes Investigation of Death of Family From Gas.

BROCKVILLE, Ont., Jan. 7.—(Canadian Press).—A verdict of accidental death from gas poisoning caused by a break in the gas main outside the house, was returned by the coroner's jury which last night completed its investigation of the catastrophe which took six lives here on Saturday morning and left but one survivor in the family of Jesse W. Gray. Officials of the Utilities Commission testified that the break was found 17 feet from the Gray house, and from this the gas had seeped into the cellar.

TO OBSERVE ECLIPSE.

Savants From Ottawa Will Examine Terrestrial Magnetism.

OTTAWA, Jan. 7. — (Canadian Press).—A party of five from the Dominion Observatory will go to a point six miles south of Hamilton, Ont., to make scientific observations of the eclipse of the sun to take place on Saturday, Jan. 24th.

Terrestrial magnetism and wireless receiving conditions during the period of the eclipse are two features to be examined by the Ottawa party.

JUSTICE RULES OUR BUSINESS CONDUCT

BELLEGHEM'S FUNERAL SERVICE PHONE 85 AMBULANCE

OUR SKATE GRINDING

By improved machinery

PUTS PEP INTO YOUR SKATING

All work, guaranteed and prompt service at 15c the pair. Try us also for

AUTOMOBILE SKATES

Hockey Sticks, Pucks Gloves, etc.

DAWSON & JOHNSTON

George & McDonnel

CHURCH UNION VOTE.

Total For Union 334, Against Forty-two.

TORONTO, January 7. — The vote on church union up till noon to-day showed six congregations in British Columbia for union and two against; 22 in Alberta for, and 6 against; 151 in Saskatchewan for, and 5 against; 118 in Ontario for union and 27 against; 12 in Quebec for, and none against; 21 in Nova Scotia for and 2 against, 4 in Prince Edward Island for and 2 gainst.

Total for union 334; against 42.

LATE RESULTS ON LAKEFIELD 'SPIEL

Keene and Peterboro in the Finals for the Charlton Cup.

LAKEFIELD, Jan. 7. — Curling for various prizes is continuing today. The semi-finals for the Charlton cup stand as follows:—J. N. Bacon 16 vs R. P. Best 8; J. J. Moore 21 vs. N. A. Moore 2; J. J. Moore will play against J. N. Bacon in the finals.

In the semi-finals for the Dawson Cup; —J. J. Moore 14 vs G. Howson, 5. A game is now getting on between R P. Best and G. S. Taylor the winner to play J. J. Moore's rink in the finals for this cup.

For the Lawless consolation trophy, preliminary rounds in which were played last night, the results were: J. G. Connell 7, vs. C. S. Tanner 15 E. J. Galvin 13 vs I. D. Moore 3; E. A Gregory 10 vs D. H. Charlton 7. Games are now being played in the second round for this trophy.

DIED

RITCHIE.—In Montreal on Tuesday, January 6th, 1925 Lillian Ritchie, wife of Mr. Vernon Freeburn, and daughtetr of the late John Ritchie of Peterboro'. She leaves to mourn her loss her husband, Mr. Vernon Freeburn, of Montreal, and two brothers, Albert J. Ritchie, of Tacoma, Wash., and Ryerson Ritchie of Peterboro' Interment at Little Lake Cemetery, Peterboro'.

BLACK BORDERS.

Black borders appear on many of the new voile and colored linen handkerchief.

READ THE WANT ADS.

A. ATKINS

New & Second-Hand Store

REMOVED

TO

189 Charlotte St.

Furniture and Household Goods of All Kinds and Other Articles Bought and Sold. Phone 771

Formerly S. Cohen's.

6d—11—5090

SNAPS

Stocktaking Bargains, C. & C.

Free street car tickets to customers.

Men's Wool Sweaters, $5, for $2.92
Brushed Wool Scarfs, $1, for ..34c
Boys' Wool Sweaters, $1,. for ..69c
Bed Comforters, $5, for $3.99
Remnants Print (Navy) Ends, 35c, for 17c
Suede Shoes, $5, for only $3.29
Ladies' Brown Oxfords, $5, for $3.49
Childs' Soft Sole Boots, $1.50, $1.19
Flannelette, 500 yds., 25c, only 19c
Towelling Linen Weft, 25c, for 13c
Quilt Linings, cheap, Cot. Batting. Ginghams, 35c, for 29c, 25c for 18c
Several Girls' Winter Dresses—
Half Price
Electric Lamps, wholesale, 5 for $1
Ladies' Underskirts, $1.50, for 69c
Carpet House Slippers, only 49c
Hundreds other Reduced Bargains.

R. C. Braund

55 PARK STREET

5 Lbs. Gr. Sugar for 25c with $3.00 order in Grocery and Meat Dept.

IN MEMORIAM

In Loving Memory of Clifford Sowden who died January 7th 1920. Five years have passed since that sad day;
The one we loved was called away,
His memory is as fresh to-day
As in the hour he passed away.
Inserted by his loving Parents
506 George Street South.

LIBERAL MEETING

A General Meeting of the Liberals of Peterborough Constituency (including the new part of the riding), will be held in the Assembly Room, adjoining the office of Messrs. Gordon & O'Brien,

On THURSDAY EVENING, JAN. 8

at 8 o'clock, for the purpose of appointing Delegates to attend the annual meeting of the Ontario Liberal Association in Toronto, on Tuesday, January 13th, and for other business.

J. J. Hartley, President.

Jos. J. Duffus, Treas. and Acting Secretary. d7 5051

DRESSMAKING

Miss Martin and Miss Wardlaw

485 DONEGAL STREET

Orders taken Now for Spring Suits Dresses Etc

DR. N. D. FOOTE

Chiropodist and Foot Specialist

Special treatment for corns, bunions, ingrown nails, fallen arches, and all abnormal foot conditions.

107 BARRIE BLDG.

Office 1730W; Residence 1449J

'Phones:—

Hours:—9-12; 2-5.30

Evenings—By appointment.

FOWLER'S

FOR

BETTER EYESIGHT

If your Eyes need any assistance let's talk it over.

A. A. FOWLER

Phm.B., Eye Specialist,

Ground Floor— — —373 George Street.

Dr. Goodwin

Chiropractor

PALMER GRADUATE

106-108 Barrie Building.

Lady Attendant. 'Phone 431

Hours: 10-12 a.m., 2-4 and 7-8 p.m.

Office Closed Tuesday evenings, and Thursday afternoon and evening.

'Phone Johnny-on-the-Spot for Coal—703.

Anthracite Coal—all sizes

SOLVAY COKE

The fuel without a fault, per ton - - - - - - - $12.50

No. 1 Body Hardwood, 4 ft., $12.50

No. 1 Mixed Wood, 4 ft., $8.50

No. 1 Hardwood Slabs, 4 ft., $11.50

Cutting and Splitting Extra.

HODGSON BROS.

COR. DALHOUSIE AND BETHUNE

IT'S CONFIDENCE THAT DOES IT.

Here's a tip.—Go and hear H. W. Piercy tell The greatest Love Story ever, at Murray Street Church, Tuesday, January 13.

VEGEX The Vegetable Product, rich in Vitamines 65c & 1.25

Use Vegex as a beverage like beef tea, in soups, gravy, sandwiches, cheese, etc., as a builder of vitamines, so lacking in the present foods. Vegex, is palatable, tempting, appetizing, with a taste of beef and a hint of mushroom fragrance. Try it.

100% WHOLE WHEAT BREAD

Our popular, pleasant eating health bread, loaf.....13c

WHEATSWORTH BISCUITS

Made from whole wheat, a nutritious digestive food, pkg 23c

PORTER S. WHITE CO.

334 George Street Phones 1960-1961

Ernst Lubitch's Production
3 WOMEN
with May McAvoy
Pauline Frederick
Marie Prevost
CAPITOL

The Evening Examiner

VOL. LVI., No. 6 — PETERBOROUGH, THURSDAY, JANUARY 8, 1925 — PRICE THREE CENTS

PROBABILITIES.
Fresh westerly winds, fair and moderately cold to-night and Friday. Snow flurries.

Closing Out Business in Peterborough
TEN Per Cent on All Orders for—— **Suits, Overcoats, Etc.** During This Month
SCHOOLEY *The Merchant Tailor*
170 Hunter St. Phone 87w
Is Offering a Reduction of

MONTREAL RUGBY STAR HELD FOR MURDER BY ILLEGAL OPERATION

Art Evans, of M. A. A. A. Team Implicated With Others by Coroner's Jury.

FIVE ARRESTED.

Alexander Sweezey Alleged to Have Performed Operation on Hamilton Girl.

MONTREAL, Jan. 8.—(Canadian Press).—"Art" Evans, football star of the Montreal Amateur Athletic Association, and Alexander Sweezey, a brakeman, whose family is resident in the United States, are held here on the charge of murder by illegal operation performed on Mary Kelly, 23-year-old Hamilton girl, who died in a St. Matthew Street Apartment on Monday afternoon. Three others, T. Hicks Miller, director of Athletics of the Montreal A.A.A., Jack Corrigan, manager of the M.A.A.A. Rugby Squad of 1924 and Imilda Borugeau, telephone operator in the Medical Arts building, are held as accessories before the facts.

Arrests followed the enquiry by Coroner McMahon and a jury into the death of Miss Kelly, and warrants were immediately issued, preliminary enquette being set for today.

Mary Kelly, whose home was at Redhill, Bartonville, near Hamilton, Ontario, was found dead in the St. Matthew apartment—the regular resident of which was Imilda Bourgeau, the one woman under arrest—when Dr. Frank Scully, of the Medical Arts Building was summoned there about noon on Monday.

Dr. Scully gave evidence yesterday stating that he had been requested by the switchboard operator of the Medical Arts Building to rush to the St. Matthew Street house and when he arrived there he had been met by Sweezey who according to the doctor, informed him that Miss Kelly was unconscious on a bed in the living room. At that moment Evans appeared and gave Dr. Scully the details of the case. Upon examination it was found that the girl had been dead for twenty minutes. The men, witnesses testified, had asked for a medical certificate but this had been refused. Witness advised Evans to report the matter to the police and Evans did so.

Statement By Evans.

Sergeant O'Neill, of the city police, proceeded to the St. Matthew Street house after which he called Detective Sergeant Pusie, of the coroner's court. According to the testimony of Pusie, Evans told him the whole story. He told of how Miss Kelly, whom he had known for several months, had come to Montreal from Hamilton last Friday and how he had met her here. Evans admitted, according to Sergeant Pusie, that the intention was to have an abortion practiced on Miss Kelly and claimed that Sweezey performed the operation. Evans took Miss Kelly to the St. Matthew Street house on January 2 when she was examined by Sweezey. On Monday morning, January 5, the operation was performed, and a few minutes later Sweezey told Evans, who was in another room, that Miss Kelly was sick. Dr. Scully was at once called, but the girl died before medical help could reach her.

Pusie questioned Sweezey as to who was the regular occupant of the apartment and was told that it was rented by Imilda Borgeau, who was then in Ottawa. Pusie went to Ottawa and arrested the girl on Tuesday night.

To Protect Good Name.

The connection of Corrigan, Miller and the Bourgeau girl with the case was then explained. Corrigan, on the stand, declared that Evans had confided in him that he had got a girl into trouble. To help out Evans and protect the good name of the girl, Corrigan said, he called Miller into counsel. Witess said he had no thought of an illegal operation, but that he considered there might be some way of having Miss Kelly confined without anyone being the wiser. He received $25 from Evans which he gave to Miller, who in turn—according to Miller's testimony later—gave it to Imilda Bourgeau, to cover the initial expense of the confinement. Previous evidence by Evans showed that he had been directed by Corrigan to leave the $25 at the office of an athletic organization, while Evans had shown Detective Pusie a letter in which he was directed to the house on St. Matthew Street.

Imilda Bourgeau was called to the witness stand, but on the advice of her counsel did not testify.

Jury's Implication.

Coroner McMahon, in his summing up, pointed out that the evidence clearly implicated Sweezey and Evans. Imilda Bourgeau was not so deeply involved, Miller still less and Corrigan did not have close connection with the affair. On the other hand there appeared to be enough for the jury to consider carefully whether Corrigan and Miller should be arrested. After ten minutes deliberation, the jury named Sweezey first, then Evans. The Bourgeau girl was named as an accessory before the fact, as also were Corrigan and Miller.

WHAT NEXT?

The world's smallest dictionary is carried in a locket by Mrs. Otto Frederick of Minneapolis to work her crossword puzzles. It contains 14,592 definitions, although it is only one and one-eighth inches long, three-quarters of an inch wide and three-sixteenths of an inch thick.

ESTIMATES BEFORE CABINET COUNCIL

Federal Budget Will Be Submitted Later This Year.

OTTAWA, Jan. 8. — (Canadian Press).—The Cabinet Council met yesterday for the first time since the holidays, finding many matters of importance awaiting its consideration, varying from Senate vacancies to water levels in the Great Lakes. The Prime Minister had no announcements to make at the end of the meeting. It is understood that the report of the Royal Grain Inquiry Commission was considered, in part, and that a program of pre-sessional work was mapped out. The preparation of estimates is under way, but less progress has been made in this direction than had been made at this time last year, so that the main estimates probably will be brought down in the House of Commons this year somewhat later.

The Campbell report on coal supplies to the Tuxedo Barracks in Winnipeg remains to be considered in Council. Nothing definite has been done about filling the five vacancies in the Senate. The question of the diversion of water from the Great Lakes by the Chicago drainage canal remains in statu quo, so far as Canada is concerned. The whole matter is being threshed out in the United States courts and Congress, with Canada's attitude plainly on record as one of opposition to a continuation of the levy being made by the city of Chicago on Great Lakes waters.

SOLDIERS GET FARMS.

WINNIPEG, Man. — (United Press).—Free homesteads and farm grants taken up by soldier settlers brought more than half a million acres of new land under cultivation in the four western provinces in 1924, according to the Dominion Bureau of Statistics.

The total number of homesteads taken up in Manitoba, Saskatchewan, Alberta and British Columbia in 1924 was 3,151, compared with 2,749 the year before, an increase of about 10 per cent. Soldier settlers taking up farms in this area under the provision of the Soldier Settlement Act numbered 653 compared with 462 in 1923. More than 30,000 veterans of Canada's war-time army have been placed on farms since 1919.

POOL TO SUE FARMERS ON BROKEN CONTRACTS

Legal Action Planned By Trustees of Alberta Pool.

CALGARY, Alta., Jan. 8.—That action will be taken against pool farmers who have broken their agreement, was the statement made to the Canadian Press on Wednesday by H. M. Wood, Chairman of the Board of Trustees of the Alberta wheat pool.

The question was put to Mr. Wood if it were the intention of the pool here to adopt similar methods to those employed by the Saskatchewan pool in tetsting its powers in the courts, when a farmer after signing an agreement with the pool, shipped his wheat by some other channel.

"We will cerainly take action," said Mr. Wood, "but the difficulty is to separate rumors from actual facts."

He would not state how many farmers had broken their contracts.

MANITOBA FARM UNION REPORTS FEWER MEMBERS

Trembling on the Brink by Spring Unless New Members Are Enrolled.

TO PUSH CAMPAIGN.

Loss of Revenue Followed Decline in Membership—Egg Pool a Success.

BRANDON, Man., Jan. 8 (Canadian Press).—Officers and committees of the United Farmers of Manitoba reported yesterday to the annual convention on the work of 1924 and their hopes and prospects for 1925. Two busy sessions disposed of a great deal of business. The reports declared that in its results the year had been notable ,but it was pointed out that membership standing on December 31, at 5,326, had suffered a slight decrease, with consequent loss in revenue. The central staff had been reduced, and the regular work had been carried on with some difficulty.

The report of the auditors showed total receipts in the year of $11,438 of which $5,333 came from membership fees, and $3,000 in a grant from the United Grain Growers, Limited. The deficit of the association, which stood at $1,266 a year ago, was increased by three dollars.

Drive for Members.

The necessitiy of doing something to increase membership and receipts was emphasized by M. R. Wood, former secretary of the association, who declared that they would be "on the brink of things, pretty hard up," by the coming spring unless something was done. He suggested, and it was decided by resolution, that every local should make a determined drive for new members in the next two months by which, Mr. Wood suggested, $1,500 might be secured for the central office and financial difficulties somewhat relieved.

The presidential addresses of A. J. N. Poole and Mrs. James Elliott commented on the development of the co-operative spirit, and a report from the marketing committee told of the organizaztion of an egg pool with considerable success. There will be a general discussion of co-operative enterprises today, when C. H. Burnell,a president of the Manitoba wheat pool, will speak.

Standard Poultry Grades.

The convention requested the Dominion Government to establish standard grades for dressed poultry and appoint necessary inspectors. It was explained thata there are now no legal grades, although there are grades which are recognized by produce associtions, though not necessary by the retail trade.

John W. Ward, secretary of the Canadian Council of Agriculture, outlined the work of that organization during the year, and claimed that many of their requests to the federal government had been met partially or wholly.

TRINITY CHURCH ANNIVERSARY CONCERT WILL BE GIVEN BY MME. FERN FILLION, COLORATURA SOPRANO SOLOIST, FERDINAND FILLION, VIOLINIST, AND HORACE LAPP, ACCOMPANIST, ASSISTED BY THE CHOIR, ON MONDAY, JAN. 12TH. A REAL MUSICAL TREAT.
TICKETS 50c.
2d 8 5103

OBENCHAIN WEDS AGAIN

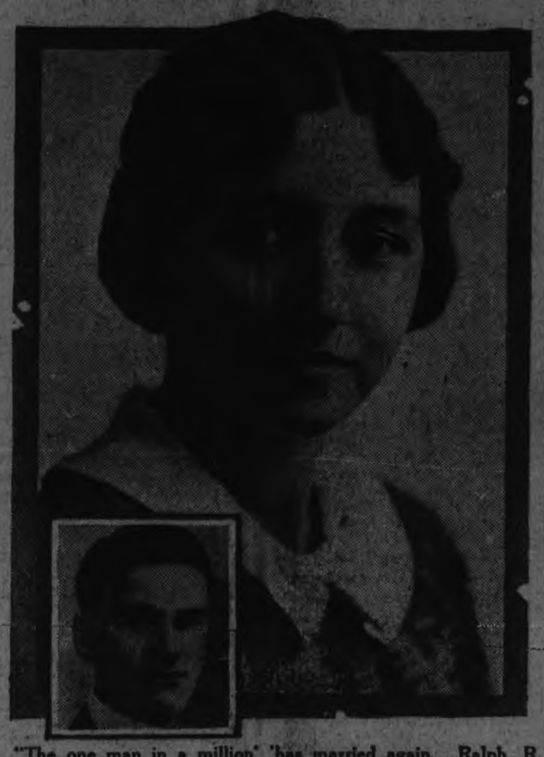

"The one man in a million" has married again. Ralph R. Obenchain, who won that "title" because of the defense of his divorced wife, Madalynne Connor Obenchain, in her three trials for the murder of J. Belton Kennedy in Los Angeles a few years ago, has married Miss Mabel Schmitz, 21, of Evanston, Ill. Obenchain is a lawyer and theater manager of Evanston.

APPROPRIATIONS FOR ENGINEERS OMITTED

Blow at St. Lawrence Project By U. S. Committee.

WASHINGTON, Jan. 8 (Canadian Press).—Uncertainty prevails here as to whether the refusal of the house appropriations committee to provide for the board of engineers, which is considering the St. Lawrence project, will cripple, or perhaps block the work of the board. The committee in reporting the deficiency appropriations bill eliminated the item providing for the cost of the board.

Efforts will be made by friends of the St. Lawrence Waterway to get a resolution through the house of representatives allowing the necessary money or to include a provision for it in the Rivers and Harbors Bill. It was reported on good authority yesterday that Secretary of Commerce Hoover will aid in the effort to have Congress provide the needed funds. Nevertheless, the supporters of the project here are anxious, fearing its opponents in Congress will make a fight on the floor of the house and senate to deprive the board of the needed money.

STIRLING MAN DIED IN STORE

W. E. Bailey Stricken in Street and Died Few Moments Later.

HURT IN DECEMBER.

STIRLING, Jan. 8.—A great shock came to the people of Stirling and vicinity yesterday, when it was known that Mr. W. E. Bailey, a well-known citizen was dead.

He had done some work in the barber shop, and had gone across the street for a few minutes, on his way back he was seen to fall, and when carried into Mr. McGuire's store only breathed once or twice, and was gone.

On December 13th, 1923, he met with a serious accident, breaking his leg below the knee. He had been a sufferer from asthma for some years, but seemed better of this, when he recovered from his accident and resumed his work as usual in the barber shop which he and his brother, George, ave conducted for years. The old malady returned and he suffered greatly at times, but kept going as well as he could. He leaves a widow and three children to mourn his loss.

JEW CALLS UPON FORD TO RETRACT CHARGES

Aaron Sapiro Threatens $1,000,000 Suit Over Articles.

WASHINGTON, Jan. 8.—Aaron Sapiro, Chicago lawyer and co-operative expert, sent a formal demand to Henry Ford, E. G. Leibold, vice-president of the Dearborn Publishing Company, which prints The Dearborn Independent, the Ford periodical; W. J. Cameron, editor of The Dearborn Independent,the Ford Motor Company and the Dearborn Publishing Company, for a retraction of statements which appeared in The Independent intended to show the existence of a conspiracy on the part of an international group of Jews to exploit American agriculture.

It was reported that if the retraction was not forthcoming Mr. Sapiro would enter suit against Mr. Ford and the others named for $1,000,000 damages.

A statement in Mr. Sapiro's behalf says in part:

"The Ford attacks have been in progress since last April, when the first of a series of articles which are alleged to charge a conspiracy on the part of certain prominent Jews appeared in The Independent. These attacks stirred wide discussion in agricultural and financial circles and brought in the names of such figures as Sapiro, Otto H. Kahn, Julius Rosenwald, Albert Lasker and Bernard M. Baruch. Mr. Sapiro now served formal notice that he intends to hold Ford and those who are alleged to have aided him responsible for the injury he says he has suffered as a result of the long crusade."

U. S. CLAIMS ADJUSTED.

Anglo-American Differences Were Quickly Smoothed Out.

PARIS, Jan. 8.—The Anglo-American differences over the payment to the United States of war damages and claims were practically settled on the first day of the conference of the allieid finance ministers, which met here yesterday in an inaugural session lasting forty minutes. Both countries made concessions from the viewpoints they had expressed in an exchange of diplomatic notes, and a private and informal conversation between Winston Spencer Churchill, British Chancellor of the Exchequer, and James A. Logan, United States representative, harmonized the respective positions, which appeared very far apart, if not irreconcilable, prior to the conference.

LEGS SEVERED BY COAL CAR, INDIGENT IS DEAD

Familiar Character Thrown Off Car by Shunter.

CHATHAM, Ont., Jan. 8.—(Canadian Press).—John Dowling, aged 51, well-known because of his practive of gathering up papers from the streets, succumbed to injuries suffered yesterday afternoon when a freight car passed over him.

Dowling, it is thought, was in the act of taking coal from a freight car standing on a siding near Wellington Street. Operators switching freight cars failed to see him. When a switching train crashed into the standing car, Dowling was knocked down by the impact, rolling to the rails. He was unable to scramble out of the way of the wheels, which severed both his legs. He was rushed to a hospital, but died shortly afterwards. An inquest will be held. So far as known, Dowling had no relatives.

HOBBS ON TRIAL FOR POSSESSING STOLEN CHEQUE

Sequel to the Rajah Case Opens in London Police Court.

NEWTON A WITNESS.

Gives Evidence Against Hobbs Because of His Accusation of Forgery.

LONDON, Jan. 8.—(Canadian Press Cable).—Yesterday's hearing of the charge against William Cooper Hobbs of being concerned in receiving or having in his possession a cheque or order for the payment of £150,000 by the Midland Bank Limited, knowing it to have been stolen, was devoted to the cross-examination of Noel Montague Newton who "discovered" Mrs. Robinson and Sir Hari Singh, heir to the Maharaja of Kashmir, together in a room in a Paris hotel. Newton is appearing as a witness for the Crown in the prosecution of Hobbs who is named in the charge with Capt. Arthur, former A.D.C. to Sir Hari Singh, and now awaiting extradition in Paris. The charge arises out of the recent action of Charles Ernest Robinson to obtain £125,000 from the Midland Bank as the result of an alleged blackmailing conspiracy, and is being heard by Sir Charles Biron in the Bow Street Police Court. The testimony of Newton was marked by accrimonious interchanges with defence counsel St. John Hutchinson and Ignatius Kelly.

When one of the defence counsel told Newton that he need not be afraid to speak the truth the witness retorted: "You cannot catch me, so leave that out."

Passport Withheld.

Replying to Roland Oliver for the prosecution, who put a series of questions designed to elucidate the part which witness played in the affair, the witness said that he never signed any cheques in the name of Robinson. He had only used that name once and that was when he applied for a passport to go to India to see Sir Hari Singh, but the passport was never issued.

Newton asserted that the real reason he came from Paris to give evidence in the Robinson-Midland Bank case was because Hobbs had been accusing him of forgery. He was not going to let Hobbs swim out on his back. The £3,000 paid to him by the bank was a side issue.

A Closed Chapter.

The interrogations of counsel for the prosecution regarding Newton's aliases produced a breezy passage. When the witness admitted that he had once use the name of Berkeley in connection with a lady living in Berkely Square he closed the incident with the emphatic assertion: "I am not giving you any further particulars because the lady does not come into this case."

Responding to further questions about his antecedents the witness admitted that he had a friend named Lemoine who worked for a continental power. Lemoine was sentenced to imprisonment in Germany, but Newton did not know whether or not the charge was one of card-sharping. Lemoine went to India for Hobbs. Arthur and Newton and extradition proceedings were taken against him when Germany wanted to bring him back. Newton asserted that the main reason why Lemoine went to India was because Capt. Arthur was going to get him a job.

GOUGH MUST HAVE KNOWN BANK'S CONDITION PROSECUTION ASSERTS

D. L. McCarthy, K.C., Opens Address to Judge Coatsworth as Evidence Closes.

"DEFENCE AMUSING."

Affairs of the Home Bank Brough to Gough's Attention in 1918—Did Nothing.

TORONTO, Jan. 7.—Evidence in the trial of R. P. Gough, vice president and director of the Home Bank which failed in August 1923, on charges of making false statements of the bank's affairs to the Federal department of Finance was concluded yesterday afternoon and D. L. McCarthy, K.C., crown prosecutor, got started on his address to Judge Coatsworth, who is presiding.

"The accused has two strong points in his favor", said Mr. McCarthy. "The first is that the persons he accuses of being rogues and rascals are dead and not in a position to give evidence and the second is that he is gifted with a remarkably convenient memory forgetting all points which are to his disadvantage and having a clear recollection of the points which are to his advantage."

Mr. McCarthy spoke for about an hour and continues to-day. W. N. Tilley, K.C. defence counsel, stated that he would have called other directors of the bank as defence witnesses if they, too, were not facing trial.

"The line of defence the accused has taken is amusing", said Mr. McCarthy starting his address," and might be original if it were not that is but a slavish following of the former defences in these trials. The accused was approached by M. J. Haney in 1916 to go on bank's board and after some hesitation and with a little fear he consented to join. He was flattered by the invitation, and took his duties seriously as his consistent attendance at board meetings shows. He relied upon persons who he thought were honest, but who, he finds out later, turn out to be rogues and rascals, and he was deceived by them and is therefore to be excused."

Gough Knew Conditions

Mr. McCarthy contended that the accused had not been long on the board until he found that the bank was in a serious condition. Mr. Haney had not rehabilitated the bank by all he could do. Gough, he continued, had made it his business to find out about the rupture between the eastern and western directors of the bank and had long talks with Hon. T. A. Crerar, at that time a director. It was inconceivable that Mr. Gough should not have heard Mr. Crerar's complaint about bank policy and management, said Mr. McCarthy. The western directors wanted W. A. Machaffie brought down from Winnipeg and given a high position in the head office.

"He was to be the new broom that would sweep clean," said Mr. McCarthy, who contended that even in 1918 the larger amount of the bank's business was in bad and doubtful debts.

"The defence is that he had no knowledge of what went on and that he was deceived. He has to paint these men in glowing colors until he finds that he was deceived by them. But I want to submit that the affairs of the bank were called very forcibly to his attention in no uncertain way especially in 1918. In view of what happened then the accused cannot complain that the affairs of the bank were hidden from him."

Used Bank Funds

Mr. McCarthy said that in 1917, Haney, Barnard and Stewart, the latter not being a director at the time, were carrying on transactions with bank funds on which they were making a profit and paying part of it

(Continued on page 5.)

CAUGHT.

Clifford S. Heller of Mount Holly, N.J., "dead" 14 years, was brought back to life when a former business associate recognized him on a busy street in Detroit. The friend recalled a shortage of $18,350 was found in the funds of the National Bank of Mount Holly, where Heller had been cashier, shortly after his sudden disappearance. Heller, though denying his identity, is to be taken back to New Jersey for trial.

MARKET INCREASES HOSPITAL BEQUEST

Clear Gain of $70,000 For Kingston General Hospital.

KINGSTON, Jan. 8.—(Canadian Press). — The Kingston General Hospital was some time ago left a large bequest under the will of the late C. S. Campbell, of Montreal, a son of the late Sir Alexander Campbell.

At the time it was estimated that the bequest was worth approximately $280,000, free of taxes, being almost all made up of American securities. But as good fortune would have it, following the election of President Coolidge in the United States, the stock market there has had a phenomenal advance, and just when this advance seemed at its height the local trustees of the bequest took advantage of it to dispose of all the American securities in the Campbell bequest, with the result that they realized over $350,000 and interest, as against the early estimate of $280,000, a clear gain of fully $70,000 for the hospital.

At the same time the funds so realized were immediately invested in Canadian bonds, which at that time had not enjoyed any appreciable advance, but which since then have made an excellent gain, and thus it is that the trustees "caught" the market coming and going.

WORST STORM IN SWEDEN SINCE 1902.

STOCKHOLM, Jan. 8.—The most violent and devastating gales since 1902 have swept over Sweden in the past few days, causing extensive damage, especially in the vicinity of Gothenburg. In Western and Southern Sweden telegraph and telephone lines were broken and vast tracts of land were flooded. Several electric power stations were put out of commission and in Skaane the Government airplane hangars at the Ljungbyher flying field were overthrown by the wind.

WANTED—CARLOAD OF GENERAL PURPOSE HORSES. APPLY MONTGOMERY HOUSE ON SATURDAY. 1d7 8373

THE LAST CHANCE
YOU WILL HAVE TO ATTEND THE POULTRY SHOW IN THE ARMOURIES WILL BE THIS EVENING. COME AND HEAR WHO GETS THE PRIZES AND SILVER CUPS AND LEARN SOMETHING ABOUT THE PROPER GRADING AND CANDLING OF EGGS, AND SEE THE BEST THE DISTRICT CAN SEND IN THE WAY OF PRIZE FOWL. THERE IS SOMETHING OF INTEREST TO JUNIORS AND SENIORS ALIKE AT THE POULTRY SHOW. 1d7 5112

BROCK ST. RINK
Good Sheet of Ice for Tonight
Band in Attendance
Skating in Brock St. Rink is under the very best of conditions for your comfort.

MEN! WATCH FRIDAY NIGHT'S PAPER FOR BRASS' SENSATIONAL ANNOUNCEMENT

REAL ESTATE BARGAINS

100-Acre Farm in Smith; good buildings. Would exchange for 50 acres close to city.

$3,500—Bargain in a Brick House; South.

Snap in a Cottage on Simcoe Street.

Good Bargain in a home on King Street.

Farms in all parts for Sale.

Good Houses to Rent.

W. H. TAYLOR
Real Estate and Insurance
163 HUNTER ST. W. 'Phone 1462

NOTICE

CHIMNEYS and FURNACES CLEANED. Phone 1881w.
26d- 160-7830

NOTICE—HENRY BROS. CARPENters and builders. Estimates given on new and repair work. Hardwood flooring a specialty. 'Phones 1024 or 2009W. 148 Murray street.

NOTICE
SEWING MACHINES REPAIRED needles and parts. Any make, charges moderate. Satisfaction guaranteed. Apply J. W. Stuart, 'Phone 247W. 3d 6 8 10 8323

SITUATIONS VACANT

$5 SELL HOUSEHOLD NECESSITies; greatest imaginable demand; have business of your own; make five dollars up daily; capital or experience unnecessary. Bradley-Garretson, Brantford, Ont.
12d 15 5050

POULTRY AND EGGS

FOR SALE—TWENTY BROWN LEGhorn hens. Apply 158 Dufferin street. 3d 8 8357

FOR SALE—POULTRY CHEAP FOR Quick sale, Plymouth Rock Pullets and Brown Leghorn pullets, laying. Apply J. Vinette, 10 Lisburn street, between 5 p.m. and 8 p.m., Auburn
3d 8 8364

BARRISTERS AND SOLICITORS.

J. W. REID—Barrister, Solicitor, etc. Successor to A. E. Dixon. 397 1-2 George street. 'Phone 620.

GORDON & O'BRIEN — Barristers, Solicitors, Notaries. Money to loan on easy terms. Special attention to Patents and Trade Marks. Phone 219. G. N. Gordon, K.C., M.P., J. A. O'Brien.

S. T. MEDD—Barrister, Solicitor, Notary. Office over the Dominion Bank, corner of George and Simcoe streets. Telephone No. 22. Private funds to loan at current rates upon easy terms.

PECK KERR & McELDERRY, Barristers, Solicitors and Notaries, Office, Water street, Peterboro. Money to loan at the lowest current rates of interest on easy terms of payment. E. A. Peck, F.D. Kerr, V. J. McElderry.

O'CONNELL & CORKERY—Barristers, Solicitors and Notaries. Money to loan at the lowest current rates of interest. Daniel O'Connell, John R. Corkery, Hunter street, two doors west of the Post Office.

DUMBLE & JOHNSTON—Barristers, Solicitors, etc. Office, over the Toronto Savings and Loan Company, George Street. D. W. Dumble, K.C., W. Johnson.

HALL & HALL—Barrister, Solicitors and Notaries Public, Hunter street, Peterborough next to St. John's Church. Money to loan at the lowest rates of interest. E. H. D. Hall, Basil D. Hall.

MOORE & WEARING.—Barristers and Solicitors, 403 Water street, opposite the Post Office. Money to loan at the lowest current rates of interest. Jos. Wearing, M.A.

R. A. HALL—Barrister, Solicitor, etc. Peterboro, Ont. Office, corner of Hunter and Water streets, over the Canadian Bank of Commerce. Trust Funds to loan on easy terms of payment.

JAMES FORDYCE STRICKLAND—Barrister, Solicitor, Notary Public, Peterboro. Phone 191. Money to loan. 375 Water street.

WILFRID F. BUYCKE, Barrister, Solicitor, Notary Public. 395 Water street. Telephone 239.

OSTEOPATHY.

DR. WILL A. SETTLE—Osteopathic Physician. Office in Crown Apartments, 124 Hunter street. Corner Water and Hunter streets. 'Phone 649. Office Hours, 9 to 11 a.m. 2 to 5 p.m. and 7 to 9 p.m.

MEDICAL.

DR. BUCHANAN, F.R.C.S., Edinburgh M.R.C.S., Eng., L.R.C.P., London, Eye, Ear, Nose and Throat Specialist. Hours 9-11, 2-4 p.m., and 7-8 p.m. 'Phone 519. Office, corner Water and Murray streets.

DR. C. C. CRAGG— Eye, Ear, Nose and Throat Specialist. Office 295 Charlotte street, formerly occupied by Dr. Neal. Hours—9-11 a.m., 2-4 p.m., 7-8.30 p.m. Telephone: House 980J. Office 2185.

DR. C. B. WAITE, M.D., C.M.
POST GRADUATE LONDON, ENG.
300 CHARLOTTE STREET
Special Attention Heart and Lungs
'Phone 244.

MONEY TO LOAN.

We have funds to loan on Real Estate Security at the lowest rates. GORDON & O'BRIEN. 'Phone 219.

WORK WANTED

WORK WANTED—WASHING AND ironing done at 532 Chamberlain St. 3d 8 5087

WANTED — RAGS, BONES, OLD stoves, copper, brass, zinc, rubber, auto tires, wood ashes. Will send a man and clean your cellar or ash house free of charge. Address Stevens, 564 Mark street, or 'phone 2083. 26d 2466

FOR SALE.

FOR SALE—TWO MORE NEW CUTters. Just arrived. Price away down One second hand cutter. Cheap. 169 Hunter street east. 12d 166 8246

FOR SALE—BABY'S WHITE WICKer stroller. Cheap. Apply 489 Roger street. 3d 7 8327

FOR SALE— BROWN SILK DRESS and white woollen jacquette, large size. Cheap, 177 Romaine street. 3d 8 8367

FOR SALE — BROWN BURBERRY coat. Almost new. Too small for owner. Apply 637 George street. 3d 8 8348

FOR SALE— 1 WALNUT SETTEE, also white iron bedstead. 264 Murray street. 3d 7 8332

FOR SALE—BOY'S HOCKEY BOOTS and skates, size 5, $3. Apply 623 Chamberlain street. 3d 7 8339

FOR SALE—A1 PARLOUR HEATER, with oven, walnut settee. 228 London. 3d 8 8361

FOR SALE— SLICED RED SALMON, 1b. 19c Whole Fish, 1b 15c. Boyle's Cash and Carry. 3d 6 8 10 8074

FOR SALE—COON COAT. APPLY 161 Hunter St., Phone 2282. 3d-8-8346

FOR SALE—MAN'S BROWN TWEED Suit, size 38, in good condition. Apply 74 Morrow. 3d 8 8356

FOR SALE — ONE LARGE DINING room table, dresser and stand. 475 Bolivar street. 3d 8 8354

FOR SALE—$25.00 WORTH BOY'S Meccano with electric motor, $6.00. 573 Romaine or 'phone 1977W. 3d 8 8366

FOR SALE—OR RENT WARM BUNgalow, East City, furnace, fireplace gas, water, lights, hardwood floors 5-rooms. Conveniences not installed Could have two large rooms and bath upstairs if desired. Apply 553 Rogers street. 3d 9 8385

FOR SALE— PAIR LADY'S BOOTS and skates, size 5, Pair boy's boots and skates, size 3, Apply 560 Albert street. 3d 8 8365

FOR SALE OR EXCHANGE FOR farm produce, One portable gasoline engine. Almost new. Good for silo filling or wood cutting machine. Apply C. H. Rogers, 'phone 151 Peterboro. 2w 8 15 8322

FOR SALE — GENERAL REPAIR and bicycle shop. A good business and fully equipped. Apply Grand Hotel after 7 o'clock. 3d 9 8344

FOR SALE — ONE DROP HEAD Singer Sewing Machine. Good as new. 'Phone 247W. 593 Homewood Ave. 3d 9 8377

FOR SALE—SOLID OAK DINING set, cabinet table, mahogany rocker, wicker rocker, folding couch with cretonne cover, 2 drop electric light fixture, several kitchen utensils. Only used a few months. Apply 317 Elias Ave. 3d 8 8086

FOR SALE—SPECIAL BARGAIN—1 drop head cabinet sewing machine, $15 Fumed oak buffet, $20, China cabinet, $18. —M. T. Butcher, 350 Water street, opposite the market. 3d 7 8333

FOR SALE— FUR COAT GOOD CONdition. Apply J. Hurley, Fradette, avenue. 3d 7 8320

FOR SALE —3 ALADDIN TABLE Lamp, $5.00 and 1 Aladdin Wall Lamp, $4.00. Mrs. J. Montgomery, Benson avenue, end house north. 3d 8 8362

FOR SALE — AT HICKEY'S SHOE store, 169 Hunter street:—Women's Rubbers, 75 cents; Women's Goloshes, $4.00; Misses' Goloshes, $2.75. 3d 8 8360

FOR SALE —PIANO, HEINTZman & Co., in perfect condition. Guaranteed. This instrument will be offered at a bargain price; on view at Lawson's, 144 Hunter St. 3d 7 8079

FOR SALE — ADAM HALL STEEL Range, hot water front. In good condition. Phone 1066J. 3d 7 8341

FOR SALE—NO. 1 DRY BODY HARD wood, 1-2 cord cut 12 inches, $7.00; Mixed slabs, $3.75 per load, cut 12 inches. 'Phone 393 night or day.— J. F. Gray. 6d 8 8371

FOR SALE — PIANO. ALMOST new. Gerhard Heintzman. Apply Henry Carroll, Omemee, Ont., 'Phone 45 ring 3. 10d 162 8194

FOR SALE—GOOD BODY HARDwood, 13 Dollars a cord, one dollar extra for cutting. Apply M. Delong. Phone 1244W. 26d 176 8157

FOR SALE—75 ACRES OF SWAMP tamrack and cedar. Apply 184 Brock street. 3d 189 8078

FEED CUTTERS FOR SALE
One Blower and Two No. 7, 12-inch size, Straw Cutters. Slightly used, but good as new.
THE PETER HAMILTON CO., LIMITED.
3d—8—5072

HELP WANTED—Male

CANVASSER WANTED FOR PIANO and phonographs this district. Box 8351, Examiner Office. 3d 9 8351

SALESMEN TO SELL MEN'S CLOTH ing. Apply Brass, 309 George street 10 a.m. Friday. 1d 7 8105

MEN WITHOUT PREVIOUS SALES experience make good with us. You can too. We will help you make good Excellent opportunity, exclusive territory Write at once to The J. R. Watkins Company, Dept. SE, Hamilton, Ontario.

MAKE MONEY AT HOME—$1 TO $3 an hour for your spare time writing show cards for us. No canvassing. We instruct and supply you with work. West-Angus Showcard Service, 29 Colborne Building, Toronto. dtf

PIANO CANVASSER. MUST BE business getter. Give particulars. Box 8350, Examiner. 3d 8 8350

HELP WANTED—Female

EXPERIENCED STENOGRAPHER In reply state, experience previous employment and remuneration expected; also girl with some mechanical ability to run a multigraph machine. Apply Box 8352, Examiner Office. 3d 8 8353

WANTED — GIRL 17 OR 18, FOR general housework. Apply 266 Wescott street. 3d 8 8359

WANTED — A YOUNG GIRL TO help with light housework and the care of two small children part time each day. Apply 365 Rubidge street. 3d 9 8386

WANTED — EXPERIENCED COOK general for small family. Apply 491 Hunter street west. 'Phone 1381 3d 7 8335

WANTED

WANTED—MANGLES OR TURNIPS. Apply C. H. Rogers, 'Phone 151 3d 7 1w 8321

WANTED— TO BUY A GOOD JERsey cow. Young. Must be right in every way. Apply to R. Bottrell, Pontypool. 3d 8 8378

WANTED — LIVE POULTRY AND Rabbits wanted. Highest cash prices paid for any quantity delivered at our store A. Atkins, No. 189 Charlotte street. 'Phone 771. 26d 180 8016

WANTED—TO BORROW $1,000.00, give first class second mortgage, as security. Apply 8387, Examiner 3d 9 8387

WANTED TO BUY
I WANT TO BUY A HOUSE. CAN only pay down $100. What have you to offer. Write Examiner Box 8382. 3d 9 8382

LOOK! WANTED FEW ACRES OF land with good buildings; handy to Peterboro. In exchange for good 7-roomed house, hardwood floors, at edge of city. Apply 393 Dalhousie street. 3d 9 8383

WANTED—TO BUY A BARN OR good solid frame work of barn. State size and price. B. Stevens, R.R. 5, Peterboro. 6d-11-8347

WANTED — POULTRY OF ALL kinds. We are frequently told ours is the best market in Toronto, for good chickens. Prices mailed. Wallers, Spadina, Toronto. 42d 41 6943

WANTED — LIVE FOWL. 'PHONE for information. 'Phone 970W. S. Lenine, 203 Charlotte street. 26d 28 8264

FOR RENT

FOR RENT—HEATED OFFICE ON George street. Apply 437 George street. dtf

TO RENT—LOWER FLAT IN DUplex house. Central. New hot water heating 579 Aylmer street. 'Phone 813W. 3d 9 8384

TO RENT — FURNISHED HOUSE Central. All modern. Apply 190 London. 3d 9 8372

TO RENT — ATTRACTIVE NEWLY furnished parlour bed sitting room (heated) private entrance, very central also large front bed room (twin beds). Suitable for two gentlemen. Board optional. 308 Rubidge street. 'Phone 1678W. 3d 9 8371

TO RENT—WEST END FIVE ROOMed house to let 23rd instant. All conveniences. Apply Box 8370, Examiner. 3d 9 8370

TO RENT — APARTMENT. POSSESsion 1st of February. Apply 600 Stewart street. 'Phone 1124J. 3d 7 8066

TO RENT — 3 OR 4 UNFURNISHED rooms. 'Phone 2315 3d 7 8334

TO RENT — 6 ROOMED BRICK house on Sophia street, pantry and cellar, lights and water, warm house, also garage. $15 per month. Apply 67 Sophia street. 3d 7 8277

TO RENT — $11.00 PER MONTH small 5-roomed house. Handy C.G.E. Apply 293 Dalhousie street 'Phone 2753. 5d 9 8319

FOR RENT — 6-ROMED HEATED modern apartment. Central. 'Phone 2483. 6d 160 8249

FOR RENT — APARTMENT "D" Nova Scotia Apartments. Possession 1st January. Apply 437 George street. dtf

FOR RENT — OFFICES. BANK OF Toronto Building. Heated 3885. dtf.

FOR RENT
MODERN HEATED APARTMENT IN Bank of Commerce Building. Immediate possession. Apply 437 George street. dtf

TOBOGGANS MADE IN PETERBOROUGH

New Line of Manufacture Added by Peterborough Canoe Co.

Four thousand toboggans have been sold this season by the Peterboro Canoe Co., who have taken up the manufacture of winter sport goods in order to give all the year round employment to their workers. Thousands of pairs of skis are also among the company's products this season.

These lines are produced in Peterboro in a variety of finishes and materials that has commended them to the buying public, carrying the name "Peterboro" into all parts of the country as the famous Peterboro canoe has carried it to all parts of the world.

This is in line with the forward policy adopted by most of the factories in Peterboro in anticipation of good business in 1925. The outlook appears optimistic, improvements and extensions being in progress or meditated by several factories.

STOLE FUR COAT.

Bold Daylight Robbery on Streets of Montreal.

MONTREAL, Jan. 8.—(Canadian Press.)—While Eugene Prieur was walking along the street with his wife yesterday afternoon three men drew up to the curb in a car and levelling revolvers, forced Mrs. Prieur to hand over her sealskin coat. They found no money in their search of Mr. Prieur. Same gang, police declare, were responsible for three other robberies yesterday.

The same car, a stolen one, was used in each instance. The gang got $39 from one pedestrian, $10 from another and $16 from another.

NURSING.

NURSE DISENGAGED. MATERNITY and general. 'Phone 1393. 3d 8 8389

BABY CARRIAGES, ETC.

FOR SALE — CREAM, FINE REED baby carriage, reversible gear, artillery wheels. Like new. 'Phone 793W. 3d 8 8349

HOUSES, REAL ESTATE

FOR SALE — NEW HOUSE ON Monaghan Road, centre hall plan; oak floors throughout. Moderate price. Terms to suit purchaser. Apply 437 George street. dtf

TEAMING AND CARTING

WANTED — MOTOR CARTING, ALL kinds, long or short hauling. Beatty Bros. 'Phone 2169-891r2.

BOARDERS WANTED

BOARDERS WANTED — 2 MEN boarders. Central to city and reasonable. 'Phone 2747. 3d 9 8312

BOARDERS WANTED— FOR WELL furnished bed room. Good board. All conveniences. Very central. 'Phone 505 3d 7 8340

LIVE STOCK FOR SALE

FOR SALE—1 BLACK PERCHERON Mare, 5 years old, weighing 1300 lbs, sound and right, also a good bacon type brood sow, due to farrow February 10th.—F. G. Carpenter, R.R. No. 7. 5d 8 8380

LOST

LOST—BY NORMAL STUDENT SATurday night, two ten dollar bills on Charlotte street car. 'Phone 1906W 3d 8 8368

LOST—SQUARE LID OFF DESIGN box. Finder leave at Examiner. 3d 9 8379

LOST—WATERMAN FOUNTAIN PEN at or near Post Office. Please leave at Examiner. Reward. 3d 9 8376

LOST— ON WEDNESDAY, $15 (TEN and five), between Hunter and Rink streets on George. Finder please leave at Examiner. 3d 9 8381

LOST— SMALL BROWN PURSE containing money. Finder please leave at Examiner. 3d 7 8342

LOST— TAN AND BLACK COLLIE pup with white chest. About five months old. Answers to Teddy. Finder please 'phone Examiner. 3d 7 8328

FOUND

FOUND — CHECK. OWNER MAY have same by proving property and paying for this ad. Apply Examiner. 3d 7 8338

FOUND—RIM AND GLASS OFF CAR light. Apply 471 Bolivar or Hall's garage. 3d-8-8345

A TUNIC DRESS.

It's no wonder printed silks are so fashionable, because they are so very adaptable to the modern styles. Here we have a tunic dress of printed pussy willow made over a slip of plain color and trimmed about the sleeves and collar with bands of the plain color. The close neckline is very popular just now as are the slightly full sleeves.

ELECTION OF OFFICERS.

The annual election of officers of All Saints' Bowling Club was held on Tuesday evening in the Parish Hall of All Saints' church.

After the usual routine of business the election of officers took place, with the following results:

President: Mr. G. B. Richardson.
Vice-President: Mr. Runnett.
Secretary: Mr. J. F. Thomas.
Treasurer: Mr. F. Detcher.
Lawn Committee: Messrs. Land, Wandby, Bodison, Bell and Wood.

The Bowling Club, which has gone in for both Lawn Bowling and Carpet Ball, was a huge success last year and from present indications will be even better this season.

LOST ANOTHER CROWN.

NEWARK, Jan. 8. — (Canadian Press). — Mickey Walker, welterweight champion of the world, would be holding another crown had he boxed Mike McTigue, world's light heavyweight champion, in New York State last night. Walker defeated the king of 175-pounders in the opinion of newspapermen at the ringside in a tame 12-round no decision contest and his margin was wide, but the boxing law of Jersey forbid a decision.

DISCUSS WAR DAMAGES.

PARIS, Jan. 8. — (Canadian Press.)—British Chancellor of the Exchequer, Winston Churchill, and James A. Logan, Jr., of the United States' delegation to Inter-Allied Financial Conference, had another talk this morning in an attempt to iron out the Anglo-American differences over the United States' claim for payment of occupational army costs and war damages from Dawes plan proceeds. Negotations to be proceeding normally.

TO IMPROVE THE NAVY.

WASHINGTON, Jan. 8.—(Canadian Press.) — The House Naval Committee was called to-day to delve into much talked of condition of the United States' navy and to receive from Secretary of the Navy Wilbur any recommendations he might consider necessary to put the battle fleet in first class fighting trim.

SCALD ALMONDS.

When blanching almonds time can be saved by putting them into a wire frying basket and plunging into hot water a few times, then lifting out by the handle.

SECOND MEETING.

The second meeting in the teachers' training course for leaders of 'teen-age girls, in connection with the Canadian Girls in Training programme, was held last night at the Young Women's Christian Association. Miss Mary Allison of Toronto, Dominion Girls' Work Secretary of the Methodist church, was in charge of the meeting, and will take charge of the four monthly meetings which will form the completion of the course. The meeting was held under the auspices of the Peterboro Girls' Work Board, and had a large and enthusiastic attendance.

Those who attended for the preliminary supper hour enjoyed an informal discussion of local problems in connection with girls' work.

Rev. N. R. McLeod of Park street Baptist church, took the half hour Bible study period on "Christ's Programme," and Mrs. Neil Porter gave a demonstrational devotional period, suitable to 'teen-age girls. This was followed by a discussion on what is required for a registered, a recognied ed or a standard C.G.I.T. group.

Miss Allison led the couse in Story Telling, and two of the class leaders gave demonstrations in telling stories.

NOTICE TO CREDITORS

In the Matter of the Estate of John Jay, late of the City of Peterborough, in the County of Peterborough, gentleman, deceased.

Notice is hereby given pursuant to Section 56, Chapter 121, R. S. O., that all persons having claims or demands against the estate of the said John Jay, deceased, who died on or about the 15th of August 1924, are required to send by post prepaid or delivered to the undersigned solicitors, on or before the 16th day of February 1925, their Christian and surnames and addresses, with full particulars in writing of their claims and statements of their accounts, and the nature of the security, if any, held by them, duly verified by statutory declaration.

And take notice that after the said 16th day of February 1925, the said administratrix will proceed to distribute the assets of the said deceased among the parties entitled thereto, having regard only to the claims of which she shall then have notice, and said administratrix will not be liable for said assets or any part thereof to any person or persons whose claim shall not have been received by her or by her solicitors at the time of such distribution.

Dated this 7th day of January 1925.
GORDON & O'BRIEN,
398 and 397 George street,
Peterborough, Ont.
Solicitors for Mary Ethel Desautel, Administratrix.
4d 8 15 22 29 8109

RAILWAY TIME TABLES.

CANADIAN NATIONAL RAILWAY.
All Trains Daily Except Sunday.
Corrected to date.)

No. 91—7.10 a.m. for Lindsay and Toronto.
No. 96—8.10 a.m. for Port Hope and Toronto, Montreal, Halifax and Portland, Me.
No. 93—8.20 a.m. for Lindsay, Blackwater Junction, Orillia, Midland, North Bay and Toronto.
No. 98—8.25 a.m. for Hastings, Campbellford, Belleville and points on the main line east.
No. 371—8.30 a.m. for Lakefield.
No. 92—13.03 p.m. for Lindsay, Port Hope, Ottawa, Toronto, Buffalo, New York and Philadelphia making connections with the International Limited for London, Detroit, and Chicago.
No. 100—12.15 p.m. for Hastings, Campbellford, Belleville and Ottawa.
No. 373—12.25 p.m for Lakefield.
No. 95—3.34 p.m., for Lindsay, Orillia, Midland, North Bay and Toronto.
No. 94—9.10 p.m., for Port Hope, Montreal and Boston, Halifax, and Portland. Carries sleeper for Montreal.

CANADIAN PACIFIC RAILWAY.
(Corrected to date.)

GOING EAST—
12.05 p.m.—Norwood, Havelock, Bonarlaw, Tweed, Perth, Smith's Falls, Kingston, Ottawa, Montreal and intermediate points daily. On Sunday this train proceed east only as far as Havelock.
8.20 p.m.—Indian River, Norwood, Havelock, Tweed. Daily except Sunday.
12.03 a.m.—Havelock, Tweed, Kingston, Perth, Smith's Falls, Montreal, St. John, Boston and New York. Daily except Saturday.
1.50 a.m.—Havelock, Tweed, Kingston, Perth, Smith's Falls, Ottawa.
GOING WEST—
5.10 a.m.—Myrtle, Toronto, Guelph, Goderich Hamilton, Galt, Woodstock, St. Thomas, London, Chatham, Detroit, Chicago and New York. Daily.
6.01 a.m.—Toronto, (Yonge street), Hamilton, Owen Sound, Teeswater and intermediate points Daily except Sunday.
7.35 a.m.—Toronto, Hamilton, Brantford, Buffalo, Rochester, Boston, New York, Galt, Woodstock, London, Chatham, Detroit and intermediate points betwees Peterboro and Toronto Daily except Sunday.
9.35 a.m.—Bethany, Lindsay, Orillia, Port McNicol and intermediate points. Daily except Sunday.
3.35 p.m.—Toronto, Hamilton, Brantford, Buffalo, New York, Galt, Woodstock, London, Windsor, Detroit, Chicago and intermediate points between Peterboro and Toronto. Daily.
6.50 p.m.—Lindsay, Toronto and Intermediate points. Daily except Sunday.

H. P. LINDSAY AGENCY CO.
All Kinds of Insurance Written.
24 FIRST CLASS COMPANIES.

H. P. Lindsay Agency Co. have been appointed agents for the LARGEST INSURANCE COMPANY in the world, the Prudential Insurance Co. of London, England; assets over $750,000,000.00.

We do all kinds of Insurance—Life, Fire, Accident, Plate Glass and Automobile.

We also do Real Estate. Houses bought, sold, rented or exchanged. Give us a call.

H. P. Lindsay, District Agent
391 WATER STREET
Office 'Phone - 341.
H. P. Lindsay, Residence 1291W.

ONTARIO BUSINESS MEN WILL VISIT QUEBEC

Arrangements have been made and plans are now maturing whereby a large delegation of Ontario's prominent manufacturers, professional and business men, accompanied by His Honor Lieutenant-Governor Cockshutt, Hon. G. Howard Ferguson and members of the Ontario Cabinet, will pay a visit to Quebec as the guests of the Lieutenant-Governor and Premier, representing the Province of Quebec. The object of the visit is to further good relationship and better business conditions between the Provinces.

The Canadian National Railways are co-operating to the extent that they will operate a special sleeping car train to leave Toronto on Wednesday, Jan. 28, at 7.00 p.m., arriving in Quebec in time for breakfast on Jan. 29. This train will consist of standard sleeping and compartment cars and reservations may now be made through any agent of the company. 31-2-5-8

WHY BUILD TO BURN?
USE
GYPROC
The Fireproof Wallboard
BUILDERS' SUPPLIES and COAL
Thos. A. Rehill Co.
210 Wolfe St. (near C.P.R. Station)
'Phones—Office 245, Night 1543W.

GOING TO BUILD?
SEE OUR MODEL of 1924 Ideal Bungalow Home, built to scale. It shows exact appearance of finished House. 'Phone 1261W for appointment.
A. B. CUNNINGHAM
331 Reid St. Builder & Contractor.

COAL—COKE—WOOD
Stove, Nut, Pea, Anthracite, Nut Coke, Pocahontas, Hillman Coal, Hardwood, Hard Slabs, Mixed Slabs.
H. H. DINSDALE.
'Phone 153. 191½ Charlotte St.

Telephone 790 When You Want Your
Piano or Organ Tuned
Player Pianos a Specialty
All Work Guaranteed
W. H. CUNNINGHAM
560 Weller Street

READ THE WANT ADS.

DAVIS-THOMPSON COMPANY, LTD.
Insurance and General Agency
433 GEORGE ST. PHONE 40

FOR SALE or EXCHANG

$3700.00—Six-roomed brick, 3-piece bath, furnace. Take car or lot as part. Balance terms to suit you.

$5,000.00—Six-roomed brick, 3-piece bath. Take lot as part.

$7200.00—Very fine central house, 3-piece bath, hot water heat. To be sold to close an estate.

Brick house to rent 1-2 acre lot, stable, several good houses to rent.

Fifty acres of first class land all workable South exposure. Just the place for early garden stuff, strawberries, etc Good bank barn, brick house, poultry house, two acres poultry run, drive shed. 10 acres fall wheat sown. No better 50 acres of land in the country. Take house in city in exchange.

H. J. McCANNAN.
143 Simcoe street. 'Phones 685-773
Nugent Phone 1003M.

FOR RENT

150 Acres of Good Farm Land, 100 acres working land, balance pasture and wood; well fenced and watered. Brick house and bank barn. 4 miles from City. Possession March 1st, 1926.

FOR SALE

$3,500.00 will buy a good frame House, containing 6 rooms, situated in the West end, with extra lot 60x108 with stable. Good terms.

$4,300.00 will buy a fine Brick House and bank barn. 6 acres of choice land all in fruit, situated 1-2 a mile from City. At this price owner will include all stock, machinery including car, or will sell without stock, etc. Easy terms and immediate possession.

$5,250.00 will buy a first class brick house, all improvements, consisting of 3-piece bath, furnace and hardwood floors, large lot with garage, also a number of fruit trees. As owner is leaving City, they will sell this property at a reduced price and on easy terms.

For inspection and particulars, Apply
J. T. O'CONNELL & CO.
136 HUNTER STREET,
'Phone Office 370; Residence 1359
Mr. A. Mills, Agent, 'Phone 1466W.

FOR SALE.

$5000—7 roomed Brick house, fully modern, hardwood floors; attic finished; $100 cash, balance on easy terms.

$4200—7-roomed Brick House, one acre of ground; electric lights; close in on provincial highway.

Good Red Brick Duplex House, all modern, drawing good revenue; would exchange for a smaller house; central.

Four acres of land, close in; good buildings; $3200, $500 cash; balance on easy terms; a real buy.

$3600—7-roomed Brick House; all modern except furnace; extra lot, an ideal location. See this.

Several good farms for sale or exchange on city property.

J. CHAMBERS & CO.
PHONE 1719J.
Residence phone, 1504W.
G. Adams, Agent, phone 2325W.

6-Room New Bungalow, all modern, oak floors, central $4,200
6-Room Brick, all modern, west side, garage. Easy terms, $4,200
6-Room Cottage, central, stable, garage, good lot $2,500
6-Room New House, south. Take lot and easy terms $2,300
5-Room New Bungalow, south. Easy terms. Bargain for quick sale, $1,500
34 Acres, brick house, good barn, close to city. Take house.
100 Acres and some good Houses to rent. See our listings.

P. E. Rutherford Agency
282 George Street — 'Phone 142J

APARTMENT

TO LET—Two rooms, with conveniences. Central. Low rent.

A. LOW & CO.
385 Bethune Street,
'Phone 697 N. and Hel. 1627.

CHINA PAINTING
Mrs. Langley McCarthy Teaches Biscoffs' New and Beautiful Work in CHINA PAINTING

THE GUMPS—THE PUMPING STATION

Toronto Savings & Loan Co.

Notice of Annual Meeting

The Annual General Meeting of the Shareholders of this Company for the election of Directors, reception of Annual Report, and other purposes, will take place at the Company's Offices, George Street, Peterborough, on Friday, the 23rd day of January, 1925, at 2 o'clock p.m.

W. G. MORROW,
Managing Director.

Peterborough, January 8th, 1925.

ENGLISH CLOTHIERS LIMITED

Announce Their First Annual Mid-Winter Sale

A MASTER MERCHANDISING EVENT

Involving Our Entire High-Grade Stocks of English Merchandise

Commences Friday, Jan. 9th at 8.30 a.m.

AN 8.30 SPECIAL

Only an Introduction To Hundreds of other Good Bargains During Our Mid-Winter Sale

An 8.30 Special - For Men

200 pairs of Men's Leather Slippers. Regular values to $1.50. Mid-winter Sale **88c**

An 8.30 Special - For Women

278 pairs of Women's Boudoir Redroom Slippers. Regular to $1.25. Mid-winter Sale **68c**

THIS SALE IS POSITIVELY UP TO ENGLISH CLOTHIERS LTD. STANDARD OF QUALITY AND STYLE. Prices here are in some cases actually LESS THAN WHOLESALE, come and take the full advantage of the Savings.

MID-WINTER SALE OF O'COATS

AN OVERCOAT SPECIAL

By all means be here Friday morning, if you would secure one of these. All new this season. Sizes 36 to 40. Nine only. Regular $19.75

$11.95

Men's English Overcoats
Imported This Season

A group of individual styled Coats. Many at less than wholesale prices. Come early for best choice. About thirty-five all told in this group. They represent some of the smartest Coats of the season.

$16.45

Your Choice of Our Strictly New Suit Stock

MANUFACTURED TO OUR ORDER THIS SEASON.

THE GREATEST EVENT SCHEDULED THIS MONTH IN PFTFRBORO

REGULAR $25.00 VALUES

WONDER VALUE **$14.75** MID-WINTER SALE PRICE

REGULAR $30.00 VALUES

MID-WINTER SALE PRICE **$19.45** SEE THEM

Another Mid-Winter Sale of Overcoats

January and no overcoat is a hardship no man will experience who sees this hand-tailored, super value English Coat at—

$23.50

Regular values to $37.50

This Coat Value Is Supreme

$27.75

Regular to $45.00.

A limited quantity only of these high-grade English Overcoats. Soft, woolly material, woven alike on both sides. Won't crease. Warmth without weight.

Men's Hosiery BARGAINS

At These Prices Anticipate Your Season's Needs.

Regular 30c. Values, 2 Pairs 35c.
Regular 40c. Values, 29c a Pair.
Regular 50c. Values, 39c. a Pair.
Regular 75c Values, including All Wool Cashmeres, Botanys, in plain or ribbed qualities, 59c. a pair.

Men's Underwear Merino and Fleece

Two-Piece Combinations,
Reg. $2.50 Per Suit
74c. per Garment. $1.48 Suit
MID-WINTER SALE PRICE
HEAVY WOOL. TWO-PIECE AND COMBINATIONS
Reg. Up To $3.50 Per Suit
$1.15 Per Garment. $2.29 Suit.

MEN!!

100 SUITS

REGULARLY PRICED FROM $32.50 TO $37.50, ELECTED BY A BIG MAJORITY TO BE REMARKABLE VALUES AT THEIR FORMER PRICES.

And the best part of it is, our Mid-winter Sale Price is—

$25.00

Never Had Better Assortments

Almost a Special Dept. For These Suits

Fine tailoring points in these Suits, hand-felled collars hand-tailored fronts, hand button-holes, best quality canvas, snug collar fit, perfect hang of sleeves and well balanced drape of back denote style and quality in every detail.

NO CHARGE FOR ALTERATIONS. A DEPOSIT WILL HOLD FOR LATER DELIVERY.

EXTRA SPECIAL VALUES

MEN'S GARTERS AND SUSPENDERS. Reg. 75c. a pair. Extra Special. **37c Pair**

Men's Wool Lined Mocha and Kid Gloves, reg. $1.75 a pair. Mid-winter Sale Price **$1.00 Pair**

MEN'S WORK TROUSERS 100 pairs regular $3.85 values. Sizes 30 to 42. Extra Special **$2.69**

ENGLISH NECKWEAR

BEAUTIFUL ITALIAN, SWISS AND ENGLISH SILKS, MADE EXPRESSLY FOR MESSRS. HICKEY'S, PETERBORO, (NOW ASSIGNED.) REG. $1.50 VALUES.

88c OR 3 FOR $2.50

Special Sweaters For Boys Reg. $2.50 values. Ages 6 to 12 years. **1.48**

BOYS' SUSPENDERS Reg. 35c and 50c. Extra special **27c**

Boys' Fleece Underwear Special Mid-winter Sale. Reg. 75c. value. **49c**

OUR COMPLETE STOCK OF BOYS' CLOTHING AND FURNISHINGS GREATLY REDUCED DURING OUR MID-WINTER SALE

BOYS' WINTER SUITS

A Whole Rack TWO BLOOMERS Aged 8 to 16 Years
Grouped At *Reg. Values to $12.00*

$6.45 and $8.45

Serges, Homespuns and Fancy Tweeds, in two pair of bloomers and belted models. New merchandise.

BOYS' WINTER OVERCOATS

We haven't many Boys' Overcoats left. What is here have been unmercifully reduced less than half price because the range is badly broken. Come in early and you will not be disappointed. Prices from Ages 3 to 16 Years.

$3.45 and $8.45

100 Pairs Boys' REG. $2.00 Bloomers, Extra Special, $1.29 A PAIR

MEN'S ENGLISH LINEN COLLARS

REGULAR VALUE 35c EACH

Extra Special During Our Mid-Winter Sale

15c Each 7 for $1.00

Newest Styles *500 Dozen Collars*

100 PAIRS OF WOMEN'S LACED KID BOOTS

Regular Values To $10.00 a Pair

Queen Quality Brand *Sizes 2½ to 7*

Rush Sale **35c** A Pair *Help Yourself*

SUCH MID-WINTER VALUES COULD ONLY BE FOUND AT

English Clothiers Ltd.

TELEPHONE 944 | THE OLD OAK HALL STAND, PETERBORO | 409-411 GEORGE STREET

W. H. DICKIN, Managing Director

The Evening Examiner

PHONES—Editorial 1661. Business Office, 1660. Private Branch Exchange to all Departments.

The Examiner is a member of the Audit Bureau of Circulation.

The Daily Examiner, published every lawful evening, by The Peterborough Examiner, Limited. Office, 415 George street. $6.00 per year, delivered in city; out-of-town subscribers, by mail, $4.50 a year.

The Weekly Examiner, published every Thursday. Subscription price $1.50 a year.

U. S. REPRESENTATIVES

Special U. S. Representatives—W. H. Stockwell, 629 People's Gas Building, Chicago, Ill.

New York—Chas. P. Miller, 225 Fifth Avenue.

Advertising Rates on application.

R. M. GLOVER, Managing Director.

THURSDAY, JANUARY 8, 1925.

THE CHANGING PRESS.

Only a few years ago there was hardly a paper in Canada that didn't first find out what "the party" wanted before it had an opinion. Today the newspapers, with a few rare exceptions, wholly ignore partisan interests. The press is getting to see that the serious business of Canada is the development of the country, and this is particularly noticeable in the editorial columns of the country dailies. Canada has everything to gain from this common sense newspaper attitude.

We recall recent editorials in the papers of St. Thomas, Kitchener, Peterborough, Kingston, Brantford and Woodstock that have made us proud of the Ontario press—utterances that were forceful and Canadian to the limit. These editors know that our homeland isn't getting a square deal—it can't be made greater and stronger by shipping out our own people. —Sault Ste. Marie Star.

WHERE THE READER CAN HELP.

The London Advertiser calls attention to a problem of the newspaper field that should be of general interest, and that is the fact that both daily and weekly journals have to continually notify subscribers that their subscription is due.

It should be remembered that papers, such as the Examiner, are under a system of inspection through an independent audit of their circulation.

And, of course, upon its circulation depends the paper's power to secure revenue, for advertising is naturally based upon circulation.

The point that the general public should remember is that this independent audit gives no credit for circulation that is not paid in advance.

Subscriptions in arrears are a dead loss to the newspaper from a circulation viewpoint.

It is of the greatest importance, therefore, that this matter of paying up subscriptions should be attended to in justice to the paper, which suffers not only the loss of the subscription charges but also loses credit for that much circulation.

Citizens who pay promptly are helping to make a better newspaper in their community and are encouraging the whole organization that supplies them with news to do better work.

HOW PORT HOPE DID IT.

Port Hope is one municipality that seeks to have solved the problem of getting the electors interested in civic affairs.

The town down by the lake had the hottest municipal election in years on Monday, and one of the largest votes on record was polled.

The organization of a wide-awake Ratepayers' Association, on non-political lines and with the object of promoting the betterment of civic affairs, was the agency that aroused Port Hope out of its apathy and precipitated much excitement into the annual campaign.

In fact, it did more than that, for the association was successful in having its entire slate of candidates elected, its nominee for Mayor and for the six positions on the Council Board, making a clean sweep.

Peterborough organized a similar association some years ago, but apparently it has ceased to function, possibly because such a body in a city of this size has not the same chance to get results as in a smaller field.

The Examiner's suggestion some time ago that instead of one association for the whole city there should be a ratepayers' association in each ward, might have had better success, inasmuch as it would have been easier to keep up the interest with five bodies working than to maintain a city-wide organization.

Port Hope's experience shows that there is a place for an association of this kind.

WHEN DOES OLD AGE BEGIN?

A man reaches the prime of life at 27 years. But even then his hearing is on the down-grade, as that sense is more acute at seven or eight years. Such is the belief of Professor Karl Pearson, distinguished scientist.

A few years ago Dr. Eugene Lymann Fiske expressed his opinion that our bodies begin wearing out at the age of 12.

So authorities disagree.

But the average man undoubtedly reaches the pinnacle of his physical powers before he is 30. Thereafter he slowly deteriorates. His health may be good. But the endurance of youth is on the wane.

Old age really begins in the cradle. That is, our care and environment in infancy determine, to considerable extent, the number of years of strength and health that will be available to us before we begin to go downhill physically.

Yet, despite all we can do, the summer of life is brief. In his early thirties a man begins to realize instinctively that he cannot stand exposure and strain as he could in his teens and twenties.

Of men between ages 21 and 31 who were called up under the Selective Service Act in the United States, 38 in every 100 were rejected on account of physical defects. Old age—deterioration, which is the forerunner of physical dissolution—had sunk its talons into them.

However, man is in the late autumn or winter of physical condition before he reaches the summertime of mental development.

It is a rare man whose brain has any pronounced degree of wisdom and good judgment before he is 35 or 40, at the earliest.

In this way nature compensates us. As our physical powers weaken, our intellectual powers strengthen. But only up to a certain point. Ultimately comes senility, when mental faculties lose their powers and brilliance.

Light-heartedly man squanders the best part of life. Old age begins to overtake him usually before he really "gets down to business." Small wonder, so few reach the top of the hill of success. For, youth, while it may work hard, rarely exerts itself to the limits of its powers.

The years that are wasted are the most important of all.

THE OVERHEAD COST.

The Citizens' Research Institute, continuing its investigations into public expenditures in its latest bulletin received by the Examiner, gives some interesting statistics on the question of the amount paid by municipalities, Provinces and the Dominion on salaries and wages to employees.

The difficulty that exists in accurately arriving at the expenditure for wages is lamented by the institute, which points out that this is a matter of fundamental importance, and the information if kept over a term of years would be a valuable index of public expenditure and would largely explain increases or decreases.

In some cities payments for the services of persons may exceed fifty per cent. of the total expenditure on regular civic services.

In others it may fall as low as forty per cent., or even thirty per cent., but in practically all cases salaries and wages constitute the largest, or one of the largest, objects of public expenditure.

The recent report of the Senate Special Committee on the Civil Service of Canada gives the number of Dominion Civil Service employees (1923-24) as 42,238, with a corresponding payroll of $48,206,257.

These figures, which do not include rural postmasters, work out at an average annual wage of $1,141—certainly not a large amount.

The average expenditure for the Provinces is probably somewhere about one-fourth of the total current expenditure of the Dominion.

Perhaps, therefore, $12,000,000 would not be an unreasonable estimate of the amount spent by the Provinces on salaries and wages.

If the average salary is taken at $1,200, this would provide for 10,000 Provincial employees.

The tax revenue of the municipalities is at least $175,000,000 per annum.

The amount of municipal taxation which goes to salaries and wages probably varies between 25 per cent. and 50 per cent.

If the average be placed at 33 1-3 per cent., $58,000,000 would represent the amount spent on salaries and wages from municipal taxation.

If the total revenue and expenditure for ordinary services were included and not simply tax revenue and exenditure, the total spent on salaries and wages would undoubtedly exceed the estimate of $58,000,000 by several millions.

If the average municipal salary be $1,400, the minimum number of municipal employees would be 41,500, so that, without including publicly-owned utilities, at least 93,000 people in Canada, representing an annual payroll of $118,000,000, look to the public for employment.

There is little doubt that there are under-estimates rather than over-estimates, and if civic, Provincial and national utilities were included, the totals of employees would be vastly increased.

CANADIAN NAVAL DEFENSE.

Alan W. Neill, member for Comox-Alberni, has given notice that he will move at the coming session of Parliament a resolution "that Canada should prepare to bear some part of the naval defense of our sea coasts and of our ocean-borne lines of commerce."

Mr. Neill is an independent in politics. When the present House of Commons first assembled, early in 1922, he had been tentatively classified with the Progressives. His first speech removed him from that category. It appeared that he had a keen sense of humor, and the House found in due time that his viewpoint on various important matters was entirely his own, and did not coincide with that of the Prairie Progressives. Mr. Neill is a native of Scotland, was educated at Edinburgh and married a wife from Dundee. Resident in Canada for 33 years, he has also lived in New Zealand and visited South Africa. He is a merchant and farmer.

The naval resolution, one may be sure, will not be called any earlier in the session than the Government can help. When it does come up, it will probably be talked out, with a view to avoiding formal division. Nevertheless, the debate itself will be of interest. Mr. Neill, even if he collect only as much material as he did on oleomargarine, will come well prepared. Furthermore, there are several Western Progressives of old country birth who entertain certain views on naval defense differing sharply from those of their colleagues. Like Neill, they have first-hand knowledge of the Empire's problem. Then there is the Conservative party, which some years before the war proposed to add three dreadnaughts to the British fleet by what Senator Dandurand called a "paltry" contribution of $35,000,000.

The debate is bound to be upon premises somewhat altered from those of the pre-war argument. For example, nobody is now likely to quote Goldwin Smith, who in his book, "Canada and the Canadian Question," wrote: "Canada will never contribute to Imperial armaments at her own expense. . . . The most likely antagonist of England is France, and in a war between France and England the hearts of the French-Canadians, if not their arms, would be on the wrong side. . . . That England can derive no military strength from a dependency 3,000 miles away will surely be admitted by all." The Great War refuted these statements as to the sending of troops, but when it broke out, Canada, in spite of long and heated arguments of previous years in Parliament, had made no contribution toward defense of her coasts and commerce. The cruisers Niobe and Rainbow, given by the Admiralty for training purposes, had been dismantled. The Dominion became dependent upon the United States for defense of her Atlantic coast and upon the Japanese for protection of the Pacific coast. Her troopships were escorted across the Atlantic by British warships. Meantime, the Australian navy, begun at the same time as Canada had been furnished with a nucleus, was covering itself with glory in the Southern Pacific.

In 1922, the King Government put through estimates providing for the irreducible minimum in the way of a Canadian navy. Three trawlers formed a big part of it. Last summer, when Vice-Admiral Sir Frederick Field, commanding a touring naval squadron, ventured his personal opinion that Canada ought to equip and maintain four cruisers, the Government was very wroth. It is sensitive on the subject, and does not want to hear it discussed. The King Government, nevertheless, is a stickler for status. It insists on signing its own treaties; seeks a higher status for its representative at London, and is considering the matter of an ambassador at Washington. As Stratford Beacon-Herald expressed it at the time of the Field incident, Canada "claims equality with the other dominions and the mother country, but apparently does not like to be reminded of the responsibility naturally and properly associated with such status. It is 'three cheers' for anyone who tells us we are a free and independent people, but it is 'mind your own business' to anyone who seeks to remind us of our responsibility."

But if and when any of these increasing diplomatic ramifications involve Canada in trouble, she will no doubt, as ever, promptly step behind John Bull and his "sure shield"—the navy, including that of other dominions.—London Free Press.

Wise and Otherwise.

Texas man claims an oil stock swindler got his fortune. How quaint and old-fashioned.

Man went crazy downtown in Philadelphia, not, however, because he saw where he was.

Now we know why bathing girls left the magazine covers. They have better jobs on the 1925 calendars.

Dancing half the night is good training for a girl, enabling her to walk the floor with her baby later.

New way to kill scarlet fever germs is found. Better than painting one red, white and blue so they will cheer themselves to death.

The great advantage in making love in a fliver, we hear, is you can start the thing so quickly.

Have a good time when you are young so that when you are old you will be sorry you did instead of sorry you didn't.

Everything is a habit, and success depends upon the ease with which you change your habits.

Anticipation is almost all of realization.

"Every normal man should have a hobby," says a doctor. Every normal man has. It is raising a family.

Dog bit a debutante in Nashville, Tenn. She wouldn't run. Maybe she thought it couldn't eat without a knife and fork.

And that's what might help, more hum and less "ho hum."

RADIO PROGRAMMES

THURSDAY, JANUARY 8.

WEAF, NEW YORK—492.

7.40 p.m.—Garden City Cathedral of Incarnation Choir.
8.30 p.m.—Travelogue.
9.30 p.m.—Lolita Gainsborg, piano; Maria Gainsborg, soprano.
10.05 p.m.—Musical program.
11.00-12.0c p.m.—Lopez Orchestra.

WHN, NEW YORK—360.

6.30-7.10 p.m.—Alasc Orchestra.
10.00-11.00 p.m.—Vocal and instrumental solos.
11.00 p.m.—Smith's Orchestra.
11.30 p.m.—Music.
12.00 p.m.-12.30 a.m.—Lewis's Orchestra.

WFI, PHILADELPHIA—395.

8.30 p.m.—Ninth annual banquet Camden Real Estate Board, direct from Bellevue-Stratford Hotel; speakers, Theodore Roosevelt, Charles G. Edwards, Rev. Dr. Robert Norwood and Harry C. Spillman; Adelphi Melody Four.

WGY, SCHENECTADY—380.

6.30 p.m.—Dinner music.
8.30 p.m.—Organ recital.

WJAR, PROVIDENCE—360.

1.05 p.m.—Studio recital.

WNAC, BOSTON—278.

7.35 p.m.—Orchestra.
8.0 0p.m.—Musical program.

WRC, WASHINGTON—469.

8.30 p.m.—Recital by Marcel Dupre.
10.00 p.m.—Lee House Trio.
10.30 p.m.—Waldorf-Astoria Orchestra.

WGR, BUFFALO—319.

8.30-9.00 p.m.— Central Railway Club banquet.
9.00-11.0 0p.m.—Music.
11.00 p.m.—Supper music.

KDKA, PITTSBURGH—326.

8.00 p.m.—Farm program.
11.00 p.m.—Thompson quartet.

WJAX, CLEVELAND—390.

8.00-10.00 p.m. — Harmonic Male Quartet; vocal and instrumental solos.

WHAS, LOUISVILLE—400.

8.30-10.00 p.m.—Concert; welfare talk; Sunday school lesson; news.

WSB, ATLANTA—429.

9.00-10.00 p.m.—Musical program.

WLS, CHICAGO—345

7.00 p.m.—Market summary; farm news.
7.30 p.m.—Organ; songs; playlet.
8.15 p.m.—Operetta.

KYW, CHICAGO—1535.

11.00-12.30 a.m.—Studio recital.

HUNGER

Starvation still menaces many parts of the world.

The world wheat crop in 1924 was 440 million bushels less than it was the year before, Department of Agriculture estimates. That means only 88 bushels of wheat for every 100 in 1923.

Nearly half of the loss was in Canada. Higher price partly compensates the grower. But to the consumer the loss is definite. It brings hunger to a world which, still weakened by the great war, needs an excess of nourishment to regain its strength. Hunger, too, is a breeder of war.

When You Catch Cold Rub on Musterole

Musterole is easy to apply and it gets in its good work right away. Often it prevents a cold from turning into "flu" or pneumonia. Just apply Musterole with the fingers. It does all the good work of grandmother's mustard plaster without the blister.

Musterole is a clean white ointment made of oil of mustard and other home simples. It is recommended by many doctors and nurses. Try Musterole for sore throat, cold on the chest, rheumatism, lumbago, pleurisy, stiff neck, bronchitis, asthma, neuralgia, congestion, pains and aches of the back and joints, sprains, sore muscles, bruises, chilblains, frosted feet—colds of all sorts. Seldom fails to deliver results. 40c and 75c, at all druggists.

The Musterole Co. of Canada, Ltd., Montreal.

MUSTEROLE
WILL NOT BLISTER

Better than a mustard plaster

CATTLE, GRAIN AND PRODUCE

Peterboro—Toronto—Montreal
Winnipeg

RETAIL.

Fruit.

Bananas, 40-60c doz.; oranges, 25-27c doz.; tangerines, 50c doz.; grapefruit, 2 to 6 for 25c; lemons, 30-40c doz.; apples, Baxters, 25c peck; Tolman Sweets, 50-70c peck; Snows, 25-80c peck; Spies, 60-90c peck; Peewaukees, 50c peck; McIntosh, 80c peck; Kings, 50c pk.; Wagners and Greenings, 60c peck; cooking apples, 30-40c pk.; Starks, Baldwins and Greenings, $5 bbl.; grapes, Red Roger 70c, Niagara 70c; Malaga grapes, 25-35c lb.; English hothouse grapes, $1.25 lb.; Casaba melons, 50-60c each; pears, 5c each; figs, 10c lb.; layer figs, 35-40c lb.; dates, 9-15c lb.; pomegranates, 2 for 25c; pineapples, 35-50c each; cranberries, 2 lbs. 39c; cocoanuts, 10-15-20c each.

Vegetables.

Potatoes, 15-18c peck, 75-85c bag; beets, 40c peck; carrots, 30-30c; parsnips, 25-35c; turnips, 15-25c; green onions, 5c bunch; Spanish onions, 3 lbs. 25c; white onions, 4 lbs. 25c; cooking onions, 3 lbs. 10c; cabbage, 5-15c head; leaf lettuce, 5c bunch; head lettuce and Iceberg, 13-20c; celery, 25c bunch; celery hearts, 2 bundles, 25c; parsley, 5c; tomatoes, 40c lb.; peppers, 60c doz.; squash, 15-25c each; cauliflower, 25-50c; pumpkins, 20-25c each; sweet potatoes, 2 lbs. 25c; spinach, 20c lb., 70c peck; eggplant, 30-40c each; hothousecucumbers, 35-50c each; mushrooms, $1.25 lb.

Nuts.

Mixed, 25c lb.; peanuts in shell, 18-35c lb.; shelled walnuts, 49c lb.; broken walnuts, 45c lb.; whole halves, 70c; California budded, 55c lb.; shelled almonds, 50c lb.; large Valencia, 80c; shelled Jordan almonds $1.30 lb.; Torrgonia almonds 2 lbs. 35c; Brazil nuts, 2 lbs. 45c; pecans, 85c lb.; chestnuts, Canadian 60c, Italian 40c lb.

Dairy Products.

Butter—Creamery, 37-40c per lb.; dairy, 33-40c; baking, 25c; lard, 20-25c lb.; shortening, 17-22c lb.

Eggs—Fresh extras, 75c dozen; fresh firsts, 60c; No. 2's, 55c; storage firsts, 45-47c dozen.

Cheese—23-40c lb.

Honey.

Sections—Clover, 25-30c; amber, 20-25c.

5-lb. pail honey—Clover 79c-85c; amber, 63-69c; buckwheat, 59-60c.

Fish.

Salmon trout, 25c lb.; white fish, 22-25c; kippers, 25c; kipperines, 30c lb.; haddies, 20c; fillets, 22-25c; oysters, 75c pint; oyster in shell, 40c doz.; shrimps, 40c pt.; codfish, 15-25c lb.

Meats.

Beef, 7-30c lb.; veal, 12-30c lb.; lamb, 14-35c lb.; mutton, 10-25c lb.; pork, 15-30c lb.; bacon, 25-45c lb.; sausage, 18-20c lb.; chicken, 20-30c lb.

Flour.

Flour, half barrel, $5.00; pastry flour, 24-lb. bag, $1.00-$1.15.

WHOLESALE.

Grain.

Fall wheat, $1.35-$1.40 bush.; oats, 55-60c; rye, $1.00; barley, 80-95c; peas, $1.50; alsike, $1.50-$8; buckwheat, 70-80c; sweet clover, No. 1, $3.50-$4.00; alfalfa, $8 bush.

Hay, Bran, Etc.

Hay, baled, $15-$16; straw, baled, $8; bran, $36 ton; shorts, $38 ton.

Hogs.

Live hogs, thick, smooth, $10.25 per cwt.; select graded, $11.25; dressed, head on $16; head off $17.

Hides and Wool.

Hides — Cow, 9c lb.; horse, $2.50-$3.00 each; calf skins, 15c lb.; lamb skins, $1.00-$2.00 each; shearlings, 25 35c each.

Wool, 25-28c lb.

TORONTO LIVESTOCK

TORONTO, Jan. 8.—Sales of cattle at the Union Stock Yards on Tuesday totalled 1,727, and receipts were 1,708. The carry over on Tuesday night was around 800. Receipts this morning were 80 cars, 874 cattle, 207 calves, 3,045 hogs and 311 sheep and lambs. A couple of steers were bought at $8.25, and a number of heifers cost $6.50 to $8.00 a cwt. These prices were easily steady with Monday as the cattle are being carried till next week. Two blocky bulls, 1,800 each, were bought by H. P. Kennedy at $5.50 a cwt.

Several bulls were taken for Antwerp at $4.00 to $5.00 a cwt. For a bunch of mixed butchers near 1,200 lbs. each one packer paid $7.25 a cwt. The market was just a little overloaded as usual with medium cattle. For the Old Country, short keep steers 1,000 lbs. each up, were bought at $6.75 to $7 a cwt. Good handyweight butchers sold steadily at about $6.75 and good medium at $6 to $6.25 a cwt.

Calves remained steady today, with anything choice up to 13 cents, and good calves sold from 11 to 12 cents. Mediums are just a little easy from 8½ cents up. Common calves are around 7 cents. One Buffalo buyer was operating in medium and good calves today

The lambs market is about steady, with the actual demand concentrated on the light kind. These are selling at 15 cents, but heavy lambs are draggy.

There was a good sized run of hogs today, and the quality was above the average. Packers are trying for a lower level, but this is not easy to accomplish, but some sales may have to be made at $9.75 a cwt. f.o.b. today.

Current Quotations.

Choice export steers	$8.25	$8.90
Good export steers	7.25	8.00
Good to choice short keeps export feeders	6.50	7.25
Baby beeves, 630 to 850 lbs.	7.50	9.50
Choice handyweight butchers' cattle	7.00	7.50
Good handyweight butchers	6.25	6.75
Medium to fair butchers	5.50	6.00
Common light butchers	4.25	6.25
Choice 650-1000 lb. feeded	5.25	5.75
Fair to good feeders	4.50	5.00
Choice fat cows	4.75	5.50
Good butcher cows	4.25	4.50
Medium cows	3.50	4.00
Common cows	2.75	3.25
Canners and cutters	2.00	2.50
Good butcher bulls	4.25	4.50
Good choice export bulls	4.50	5.25
Bologna bulls	3.00	3.50
Choice milkers and springers	75.00	90.00
Medium milkers and springers	45.00	60.00
Common, each	30.00	40.00
Choice spring lambs	14.50	15.00
Heavy spring lambs	12.50	13.00
Common spring lambs	10.00	11.00
Choice yearling sheep	9.00	10.00
Good to choice sheep	7.00	8.00
Heavy sheep and bucks	5.00	6.00
Culls	3.00	3.50
Good to choice calves	12.00	13.00
Common calves	7.00	8.00
Medium calves	10.00	10.50
Grass calves	3.75	...
Hogs, f.o.b. thick, smooth	10.00	...
do fed and watered	10.60	...
do weighed off cars	11.00	...

WINNIPEG LIVESTOCK.

WINNIPEG, Jan. 7.—(Canadian Press).—Arrivals, 920 cattle and calves, 5,950 hogs, 163 sheep and lambs.

Under the influence of a large volume of offerings, trading on the cattle market this morning developed a weaker tendency. Prices were around 25 cents below yesterday's close.

The hog market was unsettled, with thick smooths selling at $9.40.

Firm prices prevailed on the sheep and lamb market, lambs going from $12.50 to $13.00, while sheep were quoted at $8.

CHICAGO GRAIN.

CHICAGO, Jan. 7. — (Canadian Press).—Active general buying carried wheat prices upward to-day until the May delivery commanded 1.80 per bushel, but then selling to realize profits forced a re-action. The closing for wheat was unsettled at 1-8 cent net lower to 1 7-8 higher, May 1.79 5-8 to 1.79 3-4 and July 1.55, with corn 1 1-8 to 1 5-8 up, oats showing 7-8 to 1¼ gain and provisions at a rise varying from 17 cents to 30 cents.

Although wheat trading began with business well divided and of only moderate volume, several strong commission houses soon took an aggressive stand on the bull side of the market and were successful in attracting so many followers that prices went soaring. Meanwhile gossip was current that a prominent exporter would issue a statement outlining notably British views regarding world supply and demand conditions. Besides the world's available stock of wheat and flour had decreased 3,632,000 bushels this week. Talk was also heard that wheat shipments from Omaha to the Pacific Coast were being made. Export demand, however, failed to respond much to new advances in price.

Before the day's top level for future deliveries had been reached in the wheat markt, cash wheat, both at Kansas City and Minneapolis, was commanding the highest prices yet this season, and the Chicago May delivery was about 6¼ cents over yesterday's bottom figures. Despite the subsequent sharp re-action, a fresh upturn was in progress as the day approached an end. Reports of further purchasing of flour for Russia appeared to be chiefly responsible.

STERLING RATES.

MONTREAL, Jan. 7.—(Canadian Press).—Sterling exchange rates were quoted here to-day as follows:

Sterling demand, $4.78 1-8.

Sterling cables, $4.78 1-2.

MONTREAL GRAIN AND PRODUCE.

MONTREAL, Jan. 7.—(Canadian Press).—The export trade in Canadian grain here to-day was quiet owing to prices bid by foreign buyers being out of line with local views. Little business was transacted in the domestic market but prices were unchanged. Ontario oats were quoted at 66 cents for No. 2 wheat, 64 cents for No. 3 grade, and 62 cents for No. 4 grade, per bushel, ex-store.

The market for cheese was quiet and prices unchanged, with current receipts of No. 1 goods quoted at 18½ to 19 cents per pound, and No. 2 grade at 17½ to 18 cents per pound.

The trade in crop beans continues quiet but prices were still quoted at $2.70 and $2.80 per bushel.

EGG MARKETS.

OTTAWA, Jan. 7.—Owing to the change to warmer weather, an increase in production is almost certain, and producers and country shippers are advised to market their eggs promptly as a sharp decline may occur at any time. Ontario country shippers are paying, extras 60, firsts 44 to 50, seconds 39, and have made sales, extras 63, firsts 52 to 55, seconds 41 f.o.b. Canada has declared an embargo against live poultry of any kind entering Canada from the States of New York, New Jersey and Pennsylvania.

Toronto very firm, jobbing fresh specials 76, extras 73 to 74, storage extras 52 to 54, firsts 49 to 50.

Montreal receipts fresh, light. British Columbia jobbing extras 65, firsts 60.

Winnipeg jobbing extras 70, firsts 65, seconds 42.

CLEANING SILVER.

Silver is much brighter if wiped directly from clean hot, slightly soapy water. If you use clear water for rinsing they will not be so bright.

Any SKIN TROUBLES In Your Home?

Then Zam-Buk is your surest means of securing once more perfectly sound tissue and a blemish-free skin. Zam-Buk owes its signal triumph over skin disease to its unique herbal composition. This rare antiseptic balm expels all harmful germs that have secured lodgment beneath the cuticle, banishes sores and eruptions, and grows healthy new skin in a way done by no mere pore-clogging ointment or fatty salve.

ECZEMA ON HANDS.—Mr. J. E. Cusick, of 849, Wilson St., Hamilton (Ont.), says:—"Every winter eczema appeared on the back of my hands. The intense itching and pain was most severe, and the disease got so bad, I was unable to work. Even a sample box of Zam-Buk proved its worth, and I at once bought a supply. I never could have believed if I had not experienced it, how quickly Zam-Buk completely healed my hands."

BURNS & SCALDS.—Mr. E. Webster, of 519, Seigneurs St., Montreal, says:—"As I was lifting a pan of boiling water off the stove, my son Eddie ran towards me, and knocked the pan upwards, severely scalding his neck. We tried several so-called remedies, but they all failed to give him relief. We then applied Zam-Buk and this acted like a charm. It drew away the pain and soon healed Eddie's terrible scald."

POISONED HAND.—Mrs. Geo. Boorman, of 936, Selkirk Avenue, Winnipeg, says:—"I cut my left hand while using a pair of scissors. The deep ugly wound bled so profusely, and so long, I was afraid an artery had been severed. Inflammation set in, and my thumb turned black with poison. Zam-Buk soothed the acute pain directly, drew out all inflammation and discoloration, and soon healed the wound."

50c. Box. All dealers.

Treat Them All With Zam-Buk

STOLE 100 CENTS.

Loot Light in Woodstock's First Burglary in More Than Year.

WOODSTOCK, Jan. 8.—After having gone for more than a year without a burglary, Woodstock was last night visited by a robber, who broke into the bicycye store of W. H. Jenkins on Main Street. The robber entered by climbing on the roof of the store and dropping through a skylight, a distance of fifteen feet on top of a pile of bicycle and bicycle parts. All he got for his pains was a sum of one dollar in coppers, which he took from the till. The police have been unable to secure any trace of the culprit.

Getting Too Fat? Try This—Reduce

People who don't grow too fat are the fortunate exception. But if you find the fat accumulating or already cumbersome, you will be wise to follow this suggestion, which is endorsed by thousands of people who know. Ask your druggist for Marmola Prescription Tablets and follow directions. One dollar is the price the world over. Get them from your own druggist or send price direct to Marmola Co., General Motors Bldg., Detroit, Mich. By doing this you will be able to reduce steadily and easily and pleasantly, without starvation diet, or tiresome exercise. Start taking them today and get slender.

DEER NEAR WOODSTOCK.

Seen Running in Swamp in West Zora Township.

WOODSTOCK, Jan. 8.—D. M. Ross, M.L.A. for North Oxford, reports that a female deer, a remarkably fine specimen of its kind is running loose in the swamp on the 7th Line of West Zorra near his home. The animal has attracted the attention of the farmers all over the neighborhod as it is very tame. Some speculation has occurred as to how the deer came to be so far south at this season of the year.

THE BURLEIGH VOTE.

N. Lean's Majority 21 Votes —Apsley Gave Brown Majority.

APSLEY, Jan. 7.—The election on Monday for reeve resulted in a victory for Norman Lean, who defeated former Reeve Duncan Brown by 21 votes. Lean received a majority of 26 at the Burleigh polling station and 1 at Clanricade while Brown had a majority of 6 at the Town Hall, Apsley.

Keen interest was taken in the contest, the poll being a heavy one.

Miss Windram, who a year ago taught school at Clydesdale has been appointed to the Apsley School and commenced duties on Monday.

NEWS FROM KEENE.

KEENE, Jan. 8.—Messrs. G. Burley and E. Dinsdale spent Sunday visiting friends at Warsaw.

Mrs. L. Burley is on the sick list.

Miss McCann is visiting friends at Hastings.

Mrs. A. McLauchlin is spending a few days at the home of her mother, Mrs. Downs of Tyrone.

Master Willie Wedlock has greatly improved this last few days.

Mrs. John McFarlane of Peterborough visited Keene friends on Monday.

Mr. and Mrs. Re. Turner were in the villiage on Monday,

Mr. Wm. Wedlock, Sr., was in the village on Monday.

A THOUGHT.

Blessed are they which do hunger and thirst after righteousness: for they shall be filled.—Matt. 5:12.

For right is right since God is God, and right the day must win. To doubt would be disloyalty, to falter would be sin.—F. W. Faber.

Why YOU Should Purchase a Canadian Government Annuity

Because in old age it will free you from the dread of poverty or of becoming a burden upon others;

Because it will bring you comfort and independence in your later years;

BECAUSE IT WILL GIVE YOU A LARGER RETURN FOR THE AMOUNT INVESTED THAN ANY OTHER LIFE INVESTMENT OF EQUAL SECURITY.

For example, if a man of 20 will pay to the Dominion Government the sum of $5.31 a month until he is 60, the Government will agree to pay to him from 60 as long as he lives $50 a month—a return equal to over 23⅓% on the total amount paid.

If he dies before 60, every dollar that he paid in, with 4% compound interest, would be returnable to his heirs. If he should die between 59 and 60, the amount so returnable in a cash sum would be $6,230.00.

Such an Annuity may be of any amount from $50 to $5,000 a year, the cost being relatively the same. It is non-forfeitable, cannot be seized for debt, and is free from Dominion Income Tax. For full particulars fill out this Coupon and address it as directed.

Mail This Coupon—No Postage Needed

5A Department of Labour, Annuities Branch, Ottawa, Ont. A. 54

Please send me the "Handbook of Information" and full particulars as to cost of a Canadian Government Annuity. My age last birthday was ..... years.

Full Name .....
(State whether Mr., Mrs., or Miss)

Post Office Address .....

STEWART TESTIFIES IN R. P. GOUGH CASE

Former Vice-President Must Have Known of Workings of the Bank.

TORONTO, Jan. 8.—D. L. McCarthy, K.C., special prosecutor, in commencing argument for the Crown yesterday afternoon at the trial of Richard P. Gough, maintained that had the former vice-president of the Home Bank taken proper action in 1918, following the charges made during the presidency of H. J. Daly, it would have been averted. Instead of this, the accused had chosen to take a share in speculative ventures financed with the bank's money and to have taken the leading part in an attempt to get W. A. MacHaffie, the man who had made the charges, out of the way by payment to him of $15,000 out of the treasury of the bank; when the only logical course to have taken had Gough believed the charges to be false, would have been an immediate step for MacHaffie's dismissal under the pain of criminal prosecution.

The evidence for the defence came to an abrupt termination yesterday afternoon, after a brief cross-examination by the Crown of Major A. E. Nash, who followed J. F. M. Stewart Toronto director, called to the witness box in behalf of the former vice-president.

NEW LAMP BURN 94% AIR

Beats Electric or Gas

A new oil lamp that gives an amazingly brilliant, soft, white light, even bettert than gas or electricity, has been tested by the U.S. Government, and 35 leading universities, and found to be superior to 10 ordinary oil lamps. It burns without odor, smoke or noise—no pumping up; is simple, clean, safe. Burns 94% air and 6% common kerosene (coal oil).

The inventor, F. S. Johnson, 246 Craig Street W., Montreal, is offering to send a lamp on 10 days' FREE trial, or even to give one FREE to the first user in each locality who will help him introduce it. Write him to-day for full particulars. Also ask him to explain how you can get the agency, and without experience or money make $250 to $500 per month.

MENU FOR FAMILY

Breakfast —Winter pears, cereal, thin cream, creamed codfish, crisp toast, honey, milk coffee.

Luncheon—Bacon and tomatoes, raised corn bread, canned peaches, Ella's marble cake, milk, tea.

Dinner — Broiled porter house steak, mashed potatoes, baked onions, apple and celery salad, whole wheat rolls, jelly, nut and date pudding milk, coffee.

While some families never seem to tire of the same cereal morning after morning other housekeepers find that if the breakfast "porridge" is varied it receives a warmer welcome. Serve oats in some form twice a week and use the wheat cereals, rice and corn products to gain variety. Cooked cereals are preferable for the winter months although the ready-to-serve cereals are well suited to a hearty breakfast of meat and potatoes in some form.

Bacon and Tomatoes

Eight or ten slices of bacon, 1 onion, 2 tablespoons flour, 2 cups canned tomatoes, 1-2 teaspoon pepper.

Broil bacon in a hot frying pan. Reserve two tablespoons of the fat. Stir flour in the fat. Add tomatoes and minced onion, stirring constantly, and cook until thick and smooth. Season with pepper. Arrange bacon on a hot platter and pour over sauce. Serve very hot.

DRINK WATER IF KIDNEYS BOTHER

Take a Tablespoonful of Salts if Back Pains or Bladder is Irritated.

Flush your kidneys by drinking a quart of water each day, also take salts occasionally, says a noted authority, who tells us that too much rich food forms acids which almost paralyze the kidneys in their efforts to expel it from the blood. They become sluggish and weaken; then you may suffer with a dull misery in the kidney region, sharp pains in the back or sick headache, dizziness, your stomach sours, tongue is coated, and when the weather is bad you have rheumatic twinges. The urine gets cloudy, full of sediment, the channels often get sore and irritated, obliging you to seek relief two or three times during the night.

To help neutralize these irritating acids; to help cleanse the kidneys and flush off the body's urinous waste, get four ounces of Jad Salts from any pharmacy here. Take a tablespoonful in a glass of water before breakfast for a few days, and your kidneys may then act fine. This famous salts is made from the acid of grapes and lemon juice, combined with lithia, and has been used for years to help flush and stimulate sluggish kidneys; also to neutralize the acids in the system so they no longer irritate, thus often relieving bladder weakness.

Jad Salts Salts is inexpensive; can not injure and makes a delightful effervescent lithia-water drink. By all means have your physician examine your kidneys at least twice a year.

SPANISH DICTATOR MAKES STATEMENT

Troops From New Lines— A Fete for the King This Month.

PARIS, Jan. 8.—(United Press).—General Primo Rivera has completed the establishment of new lines in the Eastern zone of Morocco, the head Spanish dictator announced in a telegram sent yesterday afternoon from his headquarters at Tetuan to the United Press. "Our troops are now placed on a definite line," the telegram said. "From time to time they are fighting skirmishes, guarding the lines of communication, which are normal between Tetuan and Tangiers, Ceuta Rio Martin and Ben Karrich.

"At the moment the problem is to prevent smuggling into our zone. Rebels are receiving munitions from Tangiers. However, Spain will courageously continue her work with confidence in King Alfonso and the Government, and will demonstrate her popular affection for her King in a fete on January 23rd.

"No nation except Spain can today guarantee tranquility and prosperity in Morocco because Spain has no other troubles, and this one is being settled rapidly."

(Signed) Primo Rivera.

When Webb Miller, United Press staff correspondent, visited the Spanish headquarters at Tetuan recently, a staff officer informed him that General Rivera was considering erecting a high wire fence around the Tangiers zone, charged with electricity, to prevent incursions.

CHIEF MAKES ARREST.

Campbellford Man Gets Three Months for Breaking Into a Store.

CAMPBELLFORD, Jan. 8. — Alfred Cook, laborer, aged thirty, was found in J. A. Irwin's store on Front Street by Chief John Brown. The Chief saw a man going through the passage-way beside Irwin's store at half-past 4 on Wednesday morning, and followed him. He at first thought he might be a baker, as he found the back door of the store open. When he put his light on the man he saw that something was wrong. He asked him what he was doing there. The man admitted that he was there to get some meat for his family. He also admitted to the Chief that before Christmas he had taken a lot of goods from the same store as the Cook family live across from the store, up over A. L. Riendeau's office.

Cook had put his arm through a broken pane of glass and unbolted the door.

The chief went to his home and found that he had taken a hundred pound bag of brown sugar, a large pail of candies, a fifty poung bag of flour, a case of raisins holding forty-eight packages, a whole case of corn, a pail of syrup and a seventeen pound ham.

Chief Brown has recovered most of the goods but some had been used. Cook was brought before the Police Magistrate and convicted on two charges breaking into the store and stealing goods.

He was sentenced to three months in Cobourg jail with hard labor on each charge the term to run concurrently.

Cook has lived in this vicinity most of his life. He has a wife and three children, the oldest one being only four.

AT THE REGENT, CAMPBELLFORD

Thursday, Friday and Saturday.

"Between Friends," featuring Lou Tellegen and Alice Calhoun. Larry Semon Comedy and the first episode Ruth Roland in "Ruth of the Range."

1d—7—5107

CAMPBELLFORD, Jan. 8.—The following games were played last night:

C. S. Gillespie	J. Poulton
J. Sanders	W. Sarginson
J. Gay	W. Meikejohn
C. W. Palliser	H. Denike
Skip . . . 6	Skip 9
Dr. Bussy	L. Diamond
G. O. Sullivan	M. Gurry
W. Wiggins	G. Haig
E. Tait	J. P. Archer
Skip 12	Skip 14

ECCENTRICITY OF ONE GENIUS.

Leonardo da Vinci was a very accomplished person, as most every one knows, but was versatile to the last degree, but his communications were very difficult to read, or rather to translate, which seems to be the word better suited for his case. He wrote from right to left after the fashion of the Semitic group and the letters were reversed as well. His writing is what is known as mirrored, such as would be observed when examining a normal script through the reflection of a mirror. He had his own system of abbrevation and used no punctuation whatever.

The scene of this little incident was laid in a mining town "out west." It was one of those little groups of shacks that spring up so rapidly, almost overnight, when any new deposits of gold are discovered.

Two prospectors had met to have a drink and a chat when the day's work was done.

"I hear that Black Jake went to Casey's saloon last night and shot four men," remarked one man to the other.

"What for?" asked the second man.

"What for?" said the first. "Is this town gettin' that civilized that fellow's got to give a reason for every little thing he does?"

HAND-PAINTED

Betty Johnson, 17-year-old art freshman at the University of Omaha, has started something. She's appearing in hand-painted goloshes. And now all the rest of the co-eds are doing it, too.

THOMASBURGS NEWS.

Those Who Took Part in Play Entertained at Oyster Supper.

THOMASBURG, Jan. 7. — Those who took part in the play and several others, gathered at the home of Rev. A. Poulter on Monday evening and enjoyed an oyster supper.

Mrs. W. R. Harrison is home from Mr. H. Vance's where she has been for the past two weeks.

Mr. T. Weeks, a local teacher, is confined to his bed with la grippe.

Mr. and Mrs. W. Vance and children, and Mr. and Mrs. H. Morton and children were the guests of Mr. W. A. Holberts on Thursday.

Miss Ruby and Audrey Holbert visited at their uncle's, Mr. Edward Blakely, of Chapman, on Saturday.

Mrs. D. Elliott is on the sick list.

Miss Hilda Vance visited in Tweed on Thursday.

Mr. D. Way attended the tea meeting in Plainfield on Thursday evening.

Quite a number attended the dance in the I.O.O.F. hall on Wednesday evening.

Mrs. J. Vance of Tweed visited at her son's Mr. H. Vance's. on Monday.

Miss Maude Kerr was married to Mr. F. Yates of Toronto on Thursday by Rev. A. Poulter. The happy couple left for Toronto where they will reside.

Miss Laura and Helen Francis were visitors at the home of Mr. Edward Kerr's an Saturday evening.

Miss Mary Porter and Mrs. Theo Jones and Earl have the mumps.

Miss Laura and Helen Francis spent Friday evening at Mr. H. Mulvey's.

Mrs. H. Brood is in the hospital in Kingston where she underwent an operation for appendicitis. She is doing nicely.

JEWELLED COMBS.

Diamond-studded combs are popular for evening. The short-haired girl wears a bandeau of pearls or diamonds to get the regal effect.

A BLOUSE.

A blouse of turquoise-blue flannel, collared and cuffed in white, and trimmed with white stitching, is combined attractively with a white satin skirt.

This Lassie Has Her Colds "Rubbed Away"

The mother of this attractive little girl, Mrs. E. E. Emmans, of 215 Seventh Ave., N.E., Portage La Prairie, Man., is one of the many Canadian mothers who are enthusiastic about the vaporizing salve, Vicks Vapo Rub, for treating children's colds. Mrs. Emmans writes: "My little girl had croup at night pretty badly and Vicks did her a lot of good. I have also used it with very satisfactory results for head and chest colds."

Vicks is just "rubbed in" for sore throat, tonsilitis, bronchitis, croup or deep chest colds. When so applied, Vicks has a double direct action; internally medicated vapors are inhaled while, at the same time, externally, it is absorbed through and stimulates the skin

GOUGH MUST HAVE KNOWN

(Continued from page 1.)

into the bank. This was Haney's scheme of rehabilitation. It was because of these transactions which were not regarded as good banking practice that the trained banker Machaffie could not get along with Haney after coming down to the head office in 1918. Mr. McCarthy declared that actual knowledge of the bank's affairs was imparted to Gough by Machaffie through his letters. "Machaffie complained of the practices in the bank to the vice-president, the accused, Machaffie was assistant to the president, and right under the gun, and, if there was no truth in the charges he made then the obvious and only thing that could have been done was to have fired him. But instead of being fired after he had made his charges Machaffie was given leave of absence. If the accused had heeded the Machaffie warning, he would have ascertained the true condition of the bank, and the trouble that followed would have been avoided. Four or five millions was tied up then in loans upon which no interest was paid and no revenue received. The liquid assets of the bank were only ten millions and the liabilities to the public were eighteen millions. This all would have been exposed by the inspection which Machaffie so much requested.

Took No Action

"What account of his stewardship could the accused render to the shareholders? What steps did he take to inform himself of the true condition of the bank? He took the assurance of the president and Mason the general manager that the accounts were inspected and were all right. There is not a particle of evidence that he ever took any individual action to find out anything as a result of the warning by Machaffie.

"One would have thought that Machaffie having made such serious charges, (and he even quoted the criminal penalty for what he charged), would have been faced with the letter and made to prove his charges or withdraw them. Every charge in the letter was subsequently proved true. As vice-president the accused could have asked for an inspection of the Toronto office and got it. He could have insisted to the board upon an inspection. Nothing was ever done during the six years the accused was a director and when it was done it was too late."

Mr. McCarthy declared that Gough was fully aware that unpaid interest was being added to accounts and included in the bank's profits. Machaffie, continued crown counsel, had even offered the proposition of having an independent bank man make an inspection. It was also significant that when Machaffie did leave the bank's service that he was given $15,000.

"One would have thought that if his charges were false that he would have been dismissed instead of being presented with $15,000. The only conclusion is that the accused made himself familiar with the accusations and decided that the only thing to do was to get rid of Machaffie."

Crown counsel said that even after that, Machaffie had made charges including the warning that important matters were being concealed from the board. "That should have been sufficient to make the accused seek information independently," said Mr. McCarthy instead, he continued, the accused had joined syndicates which used bank funds with security to finance big business deals. "Either the accused disbelieved what Machaffie had said or he had proved him wrong or he satisfied himself that Machaffie had stated the true condition of the bank but was persuaded by others that the practices complained about were good banking and asked why he shouldn't join in."

Card of Thanks

Ladies and Gentlemen,

I wish to thank the electors of Otonabee for the support given me at the polls on Monday.

Your truly,

Percy Davidson

1d 7 5101

Card of Thanks

To Otonabee Ratepayers and Ladies and gentlemen who supported and worked for me in the municipal election, I take this opportunity of thanking you for the confidence you placed in me at the polls, Monday, by electing me a Councillor for this year. Wishing you a very Happy and Prosperous New Year. I am

Yours to Serve,

Henry R. Reid.

1d 7 5099

Clearing Sale Winter Goods

4 only Goat Robes at 11.00.
A few lined Horse Blankets at $2.50 to $3.50.
4 unlined to clear at $1.00 each.
2 Feed Cutters, cheap.
A few pairs of new Military Blankets.
A few Woollen Horse Blankets.
Several Second Hand Cream Separators.
1 second-hand Stove.
Also 1 new Pipeless Furnace at a reduced rate, to clear stock.

R. C. HEARD

379 WATER STREET.
'Phones: Shop, 1329. House 494W.

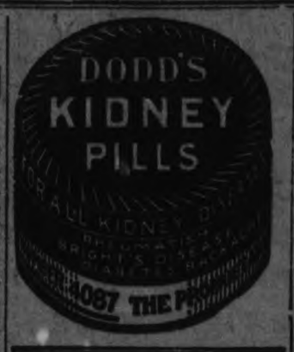

THE MEAT PRICES.

Meat Director Suggests People Eat Less in Order to Lower Prices.

LONDON, Jan. 8. — (Canadian Press).—When Sir, Philip Proctor, who was meat director of the War Time Ministry of Food, appeared as a witness yesterday before the Royal Commission investigating the prices of food in Great Britain, he was asked to "get down to brass tacks" and say in what way the meat prices could be reduced. But the only suggestion he could offer was for the people to eat less meat until the demand fell below the supply. Poorer people, he said, largely refused to buy cheaper classes of meat. Tons of coarser varieties went to the soap boilers.

BITTEN BY DOG.

Leslie Hall, of Janetville, Was Victim of Attack.

JANETVILLE, Jan. 8.—Yesterday evening, while sleighing, Leslie Hall, seven-year, old son of Mr. Hall of this village was bitten on the ear by a dog, and received a somewhat ugly wound. Prompt medical aid seemed to have had effect, and the little fellow seems to be doing as well as can be expected.

Personal

Mr. R. J. Burn and bride have returned from their wedding tour, and have settled in their new home.

POLICE FIND $100,000 HID IN NEW YORK HOUSE

Gold, Jewelry, Bank Books, Deeds and Bonds Hidden Away.

NEW YORK, Jan. 8.—(Canadian Press). — Gold, jewellery, bank-books, deeds and bonds, with a total value of more than $100,000, were found last night by the police in a dilapidated house at No. 125 Madison Street, where Mary Zunino, aged fifty, fought three policemen early yesterday morning in an attempt to prevent the removal of the body of her father, John B. Zunino, eighty-five, who had died hours before. In one of the rooms the police found a can containing $65 in gold coins. Hidden nearby was a large quantity of valuable jewellery. The deeds of three large Hoboken tenements, three bank-books, Liberty bonds and other securities also were discovered.

Miss Zunino was taken to the county jail for a mental examination.

NEW ARMORED PLANES.

Accommodations for Crew of Twelve—Can Carry Food to Last a Month.

LONDON, Jan. 8. — (Canadian Press).—Some formidable aerial auxiliaries to the British navy are promised as a result of experiments, now nearing completion, which are being conducted by the air ministry and naval experts.

The most remarkable of the new types, according to critics, is the huge armored "flying boat," which will be able to dispense with the assistance of airplane depot ships, and which will act as a single fighting unit. Sleeping and living accommodation for a crew of twelve, with food supplies for a month, are among the features of this monster, which is to be fitted with two marine engines, enabling it to progress under its own power when forced to descend to and alight on the surface of water. All vulnerable parts are thoroughly armored, and the design permits nests of machine guns on the wings as well as in the hull, fore and aft.

Fragrant and Pure

"SALADA" TEA

2603

is kept deliciously fresh in air-tight aluminum foil packets. Never sold in bulk. Try it.

VANCOUVER SHIPMENTS

CALGARY, Alta., Jan. 8.—According to estimates made by local grain men, approximately twenty million bushels of wheat will be shipped via Vancouver before the close of the grain shipping season next July. Up to the end of December, 9,476,000 bushels had been actually shipped and at the present time 2,100,000 bushels have been booktd for January loading.

FOOD

Talk about over-production of food in our country apparently has been a case of barking up the wrong tree.

Department of Agriculture reports that, while food production has increased 13 per cent in 12 years, there has been a decrease of 5 per cent in the amount produced for every man, woman and child. Crops are not increasing as rapidly as population.

SOME GOOD ADVICE FREE!

If you have a cold, an obstinate cough, congestion of the lungs or bronchitis, a bottle of

MONCUR'S DOUBLE STRENGTH LUNG SYRUP

Will relieve you more quickly than anything else you can procure.

ASK ANYONE THAT HAS USED IT.

35 cts., 65 cts. and $1.25

"Keep a Bottle in the House"

MONCUR'S DRUG STORE

407 GEORGE STREET

Lowest Prices in the City on Patent Medicine

Radiola

Sets Now Ready

Latest Standard Sets

The new Radiolas are ready—the last word in radio that virtually revolutionizes everything that has gone before.

Improved

Here are achievements you have been waiting for—sets so selective you tune any station in or out; so sensitive you span half the continent; non-radiating so you interfere with no one; melodious and accurate in reproduction of voice and music.

Popular Price

Best of all, these improvements are obtainable at a popular price. Hear them at your dealers or write for illustrated booklet describing the new Radiolas.

CANADIAN WESTINGHOUSE COMPANY, LIMITED
HAMILTON - ONTARIO

Sales Offices In:

Toronto Montreal Winnipeg Ottawa London Fort William
Halifax Moncton Calgary Edmonton Vancouver

Westinghouse

DUFFUS MOTOR SALES

"SERVICE DE LUXE"

Peterborough, Norwood and Millbrook

Going Strong, The Big $100.000.00 SACRIFICE SALE

THE SECOND DAY OF BIG EVENT ANOTHER OUTSTANDING SUCCESS. Now for a day of Strenuous Selling To-Morrow—Friday. We have proved that big business can be secured if prices are sufficiently attractive. That's the strong point of the campaign—value, value, value. Values that are so apparent that there's no hesitancy in wading right in and buying up to the limit of each customers needs.

Store Hours 9 a.m. to 5.30 p.m. and Quick Service every minute of the day.

Richard Hall & Son Limited

Come again Tomorrow and fill every need of yourself —your family—your home.

IN MILLBROOK AND DISTRICT

Mr. and Mrs. Martin Brock Celebrate Wedding Anniversary at Zion.

MILLBROOK, Jan. 7—A very pleasant event took place on Saturday evening at the home of Mr. and Mrs. Martin, at Zion, when a sleigh load drove out from Millbrook and surprised them, the occasion being the twenty-fifth anniversary of their wedding-day.

Hearty congratulations were extended to the "bride and groom" of a quarter of a century, and a delightful evening spent with games music, reminiscences of former years being a feature that created merriment, an element of sadness occasionally finding entry as must inevitably be the case when the "years that are gone are reviewed."

Midway in the evening's enjoyment an address was read by Mrs. C. W. Richards, and Mr. and Mrs. Brock were presented with a handsome pyrex pie-plate and casserole each set in chased silver, and a dainty jardinere, Mrs. Henry Hubbeard and Miss. Maud Fee handing the gifts to the recipients. The entire gathering took Mr. and Mrs. Brock completely by surprise, and following the presentation, Mr. Brock, on behalf of his wife and himself, made a brief and appropriate reply.

The "bride's cake" occupied the place of honor in the centre of the supper table which was laden with good things, and round which the guests gathered for further enjoyment of the happy occasion.

Miss. Amy Brock, the daughter of the home, made a capable and most hospitable hostess.

The guests included, Mr. and Mrs. A. J. Brown, Rev. F. W. and Mrs. Howard, Mr. and Mrs. George Brown, Mr. and Mrs. W. Mullen, Mrs. C. W. Richards, Miss Maud Fee, Miss. Jennie Brock, Mr. and Mrs. Cecil Hubbeard, and Mrs Henry Hubbeard.

Greetings were received from Mr. and Mrs. H. S. Strong, Mr. and Mrs. J. W. Brock, Miss. Alberta Brock and Mrs. G. W. McKim, Peterboro', Messrs. C. W. Richards W. H. Coombe and H. Hubbeard, Millbrook N. F. Coombe, Calirornia who were unable to accept the invitation to be present.

Hearty good wishes for "many happy returns of the day" were extended before the guests left for home.

St. Thomas' Church.

The anniversary services of St. Thomas church were attended by good congregations morning and evening on Sunday, January 4th, Rev. Provost Seager, of Trinity College, Toronto, preaching at both services.

Mrs. McKee Bingham of Peterboro was the soloist for the day, her selections, which were listened to with much pleasure by the congregation, included, at night, 'Nazareth,' and "Ring out Wild Bells." Mrs. McKee Bingham also assisted with anthems rendered by the choir. Mrs. (Canon) Allen presided at the organ the voluntaries played adding much to the attractiveness of the musical part of the services.

The Christmas decorations of ever green and holly with vases of dainty narcissus on the altar, had been left in place until after the anniversary occasion. The present church was opened on December 16th, 1885, the difficulty of securing a clergyman from some outside point who had that date clear last month, making it necessary to postpone the special services until the first Sunday in the New Year. The first Anglican church in the village was a red brick edifice which, growing considerably out of repair, and becoming unsuited to the needs of a growing congregation, was replaced by the present white brick building, occupying the same site.

Provost Seager chose the somewhat unusual text from 2 Chronicles 3:14, "And he made the vail of blue, and purple, and crimson, and fine linen, and wrought cherubins thereon," stating that he intended his sermon to deal wholly with the missionary work of the Anglican church though some might question whether it was an appropriate subject for an anniversary service. Missions are unpopular because we unfortunately associate the matter of allotments, financial appeals, and deficits with their study, unconsciously becoming entangled with the machinery and forgetting the thing itself. "Think, instead, of the thing the machinery is producing, fixing attention upon the pattern God is weaving, like a veil in the temple of God with the glory of Heaven wrought into it—"cherubine wrought thereon."

"As a whole the Anglican communion is much larger than the Church of England, either here, or in the Old Land. It has fifteen hundred years of clear history behind it, and is a great Christian fellowship, rooted and spreading in twelve nations—like seed shoots in great areas, bearing harvest in years to come. We may speak of it as a vail of many colors taking in men of every tribe, race and nation, from Liverpool to Shanghai, and from the Herschel Islands in the Arctic Circlie, to the southermost point of the continent. One hundred and ninety-three languages are spoken throughout this communion, and six different Prayer Books are in use, constituting a new family in liturgy. Truly, the sun that bids us rest, is waking our brethren 'neath the wetsern skv."

In the warp and woof of this constitutional life the Anglican communion has woven colors varied, and beautiful, striking a happy balance between liberty and authority. "When this is done, the problem of civilization has been solved—the millennium has come." It is the the freest ecclesiastical communion on the face of the earth today, and yet it does succeed in holding together, because of its principles of liberty, men of the widest viewpoint as to doctrine, authority, etc. Fellowship may be strained sometimes, "but better strain than death—better torpidity than mechanical supidity." In over a century there has never been anything like a seccession except the Reformed Anglican Church in the United States fifty years ago.

"We believe that the unity of Christ's church is not a question of doctrine at all, except as expressed in the Apostles' Creed, the only creed required from all people. Fellowship and brotherhood finds expression at the Lord's Table, in the inflowing life of Christ. We believe in diversity and liberty, as in the term 'Holy Catholic Church'."

On its practical side, the Anglican communion has a beauty of worship which makes a simple, straight appeal to the actual needs of men, such as sorrow, pain, loss, temptation, tragedy. It possesses a power of detachment from waves of emotion that rise at times and sweep democracy off its feet. It preserves a balanced witness to the beauty and sovereignty of Jesus. The machinery has grown worn and rusty at times, occasionally seeming almost to have stopped as in the eighteenth century. Nevertheless, look at the thing produced. Growth began with the colonial expression of the British Empire, and is extending to the uttermost parts of the earth. The Weaver is working still. Think of the raw material yet to be brought in and wrought into the "curtain of blue, and purple, and crimson, and fine linen."

In spite of imperfections in workmen and material, the Weaver is producing a wonderful pattern. The missionary society of the Church of England in Canada is a going concern developing with amazing rapidity, and its propogation means something worth while in a man's life, and a woman's life. The congregation of Millbrook is one small, vital link in the golden chain encircling the earth. The kingdom of God is not some dim, far-off, divine event, but rather the culmination of St. Paul's marvelous conception, "the fulness of Him that filleth all in all" is being fulfilled.

ONCE AMONG NOBILITY—NOW A STOREKEEPER

Lady Decies Finds Tuppeny Tips for Tea More Useful Than Medals for Bravery.

BROKE AND ALONE

Once Presided Over Castle—Now Glad of Shelter of Old House.

By MILTON BRONNER.

DANE HILL, England, Jan. 7.—Gertrude, Dowager Baroness Decies—and thus connected by marriage with one of the oldest families of the British nobility and with the purse-proud, millionaire Gould family of America—serves hot tea to thirsty motorists and is thankful for a tuppenny tip.

She told me so herself. And judging by her looks, the appearance of the house, and everything connected with it, there was no faking about it.

The woman, who once presided over a castle, is now very glad to have shelter in an old house—and once didn't even have that. When her husband, the fourth Baron Decies, died, as their little son was also dead, the title and estates passed to her husband's brother, the present and fifth Baron Decies.

The latter a year later married Helen Vivien Gould, daughter of George Jay Gould of New York.

She is Forgotten.

Decies and his American bride are in high society. Their sister-in-law is buried in this isolated little place in the Sussex hills, nine miles from the nearest railway.

The Decieses regale themselves with opera in the season. Their sistr-in-law, when she has time, listens to the music of an old phonograph.

Lady Decies' one helper says her rich relatives have done nothing for her. But she is mistaken.

They once sent Lady Decies a picture of the pretty Gould girl who became the fifth baroness!

As I entered the poor little parlor I saw the photograph on the centre table in a silver frame set with brilliants. That parlor itself told the whole story of the tenant of the house.

Carpet — old and faded. Wall paper—stained. Chairs — sagging. But here and there were the relics of the owner's former prosperity. A rich gilt-framed mirror, a tabouret inlaid with mother of pearl, costly miniatures of Cecil Rhodes and other famous men and women she had known years ago. And medals, lots of them, that she had won when she exhibited her prize Pekinese dogs in the days of her affluence.

LADY DECIES IN HER LITTLE STORE WAITING ON THE CHILDREN OF THE NEIGHBORHOOD.

"There's no use grousing," said Lady Decies, a sad smile wrestling with the wrinkles of care in her face. "I am broke and alone and have to do just the best I can. Everything has gone wrong since I lost my husband. I had a small fortune, but lost it helping a friend. I know a great deal about dogs, so I started a London shop for the sale of Pekinese. That failed. I opened a hat shop and that failed.

"Then came the war and I went to France as a nurse and was wounded in the shoulder by shrapnel. When I recovered I went with the London Scottish into Russia and was with them in their retreat. That got me some aches, some wounds and some war medals, but no pension. And you can't live off of your medals. I started a hotel and that failed.

Slept in Field.

"Then I was really down and out. I lived for six months in a hut in the corner of a field and had to sleep with a raincoat on when the rain poured through the roof. Then I came here and took this place. We sell hot tea to motorists and cyclists, candy to the neighborhood children, and take care of valuable dogs of London people who want them out in the country for a bit. They know I know all about dogs and love them.

"Things go quite well in summer, but in winter when there are not many people travelling the roads it's hard. I would like a job if possible this winter. I could be companion chaperon to some young girl whose people want her to travel a little."

Here Lady Decies — who often makes the tea, butters the toast, washes the dishes, and waits on table—was called away to see what a cyclist wanted. He wanted tea, and lots of it.

"And plenty 'ot water," he added peremptorily.

When he finished, he complimented her:

"You're an energetic sort o' body. Hope you get along all right. Here's tuppence tip and good luck to you."

"I need it," said Lady Decies fervently as she pocketed the pennies.

CHRISTMAS ENTERTAINMENT.

A large crowd of people gathered in the school of No. 4, Dummer, for the annual entertainment. Mr. Garfield Crowe very ably occupied the chair, while Mrs. E. R. Hamblin presided at the organ.

Following is the programme of the evening:

Chairman's address—Mr. Garfield Crowe.
Chorus by school—"Welcome Song."
Recitation—Clinton Crowe.
Monologue—Beatrice Little.
Song—Walter Payne.
Recitation—Emily Parsons.
Dialogue—"Uncle Joe's Will."
Recitation—Eileen Hamblin.
Chorus by school—"Smile, Smile, Smile."
Recitation—Alice Darling.
Dialogue—"Country or City."
Recitation—Billy Hamilton.

HANDSHAKE

France's purchases from Germany have more than doubled in a year. French exports to Germany correspondingly increased almost fourfold.

This is the report from Paris. Unfortunately the gains are measured in terms of francs, whose value has fluctuated so much that they are very unreliable for measuring volume of trade. However, despite all this, trade between these two enemy countries is undoubtedly gaining. Which helps bury the ax.

HERE'S THE WAY TO HEAL RUPTURE

A Marvelous Self-Home-Treatment That Anyone Can Use on Any Rupture, Large or Small.

COSTS NOTHING TO TRY

Ruptured people all over the country are amazed at the almost miraculous results of a simple Method for rupture that is being sent free to all who write for it. This remarkable Rupture System is one of the greatest blessings ever offered to ruptured men, women and children. It is being pronounced the most successful Method ever discovered, and makes the further use of trusses, appliances or supports unnecessary.

No matter how bad the rupture, how long you have had it, or how hard to hold; no matter how many kinds of trusses you have worn, let nothing prevent your from getting this FREE TEST TREATMENT. Whether you think you are past help or have a rupture as large as your fists, this marvelous System will so control it and keep it up inside as to surprise you with its magic influence. It will so help to restore the parts where the rupture comes through that soon you will be as free to work at any occupation as though you had never been ruptured.

Thousands of persons who formerly suffered the tortures of old fashioned steel and spring trusses are now rejoicing in their freedom from the danger and discomfort of rupture.

You can have a free trial of this wonderful strengthening preparation by merely sending your name and address to W. A. COLLINGS, Inc., 650 Collings Building, Watertown, N.Y. Send no money. The test is free.

Write now—today. It may save the wearing of a truss the rest of your life.

HYPNOTISM USED IN OPERATIONS.

DORPAT, Lithuania, Jan. 8.—Prof. A. Wannach has recently performed a number of surgical operations at the Dorpat University Hospital which have attracted much attention because hypnosis was substituted for narcotic. The patients are alleged to have suffered no pain.

NEWS FROM MADOC.

MADOC, Jan. 7.—The Township of Madoc elections were:

The reeve, Chas. Thompson by acclamation.

Councillors elected: N. Blackburn, Robt. Woods, R. Pigden, Jas. Hunter.

The restults at each poll were as below:

	Harts	McCoys	Eldwards	O'Hara	Total
Blackburn	31	58	109	39	237
Pidgen	31	42	72	69	214
Hunter	10	45	90	23	168
Woods	52	24	26	50	152
Post	14	22	90	20	146
Fox	18	63	39	28	148

Mr. Merchison Wright motored from Oshawa to spend Christmas home at Kellar's Bridge.

Miss Alice Harris of children's home, Belleville, spent Christmas home.

Mrs. Donnelly of Toronto, nee Maggie Jane Hunter, is home on a visit.

Mr. Archie White spent Christmas at Oshawa.

Mrs. Lloyd Daves of Windsor is home visiting her parents.

The annual Christmas tree of United Church, Eldorda was held in the Orange Hall and was enjoyed by all. The evening was taken up by choruses, recitations, monologues, dialogues and between the pieces the Rev. J. M. White entertained with songs and selections on the guitar, also some jokes. Credit must be given to the children and their teacher, Miss H. Tummilty for the way they all went through their parts. The chairman, Rev. J. M. White, had charge of the programme. The proceeds of the evening amounted to $31.45.

The prospectors for lead, north of Bannockburn, are finding some lead, and there are still a few men on the job.

SILK SCARFS.

The newest silk scarfs are worn very long, reaching to the knees or the hem of the skirt.

NEWS FROM WARSAW.

Several Social Events in the Village and District.

WARSAW, Jan. 7.—On Sunday, Mr. Thos. Cooper received word that his niece, Miss Adolphus Chatten, who has been in the West for about seven years had died. The body will arrive in Peterboro' on the noon train on Friday, Jan. 9th and then brought to Warsaw for burial in the family plot.

The Dummer elections brought out a large number of voters. The township had been pretty well canvassed.

The Misses Crowe have returned to Warsaw.

Mr. and Mrs. Gavin Dunford, Detroit, are spending a few weeks with relatives near Warsaw.

Miss Alice Payne of Eastman's School of Music, University of Rochester, spent the Christmas holiday with her parents, Mr. and Mrs. David Payne.

Miss Calvert, Peterboro, was in Warsaw during the holidays.

Miss Jean Tedford spent a few holidays in Warsaw last week.

Miss Ella Dewart returned to Stamford on Saturday.

Mr. Currie returned to Warsaw on Saturday.

Miss Helen Bowen is spending a few days with her aunt, Mrs. McCracken. She is very much better for her rest at home.

The schools in and near Warsaw re-opened on Monday with the same teachers.

The new gravel on Cuff's Hill, which contains a large number of good-sized round stones is causing a good deal of inconvenience, especially to motorists.

Douro S.S. No. 5 held its annual meeting on Wednesday forenoon. Mr. John Andrew Crowe's term was expired and his son, Fred Crowe, was elected in his stead. The trustees now are: Messrs. John Sullivan, Wm. John McManus and Fred Crowe. They meet on Wednesday, January 7th to appoint secretary-treasurer and caretaker.

The Warsaw annual school meeting was not well attended. The retiring trustee was re-elected. The trustees are: Messrs. Clarence Watts, David Rose, James Robinson.

The annual New Year's entertainment of the Presbyterian Sunday School was held in the town hall. The children provided practically all the programme. Rev. W. H. Atkinson was chairman. The school sang an opening chorus, there were recitations by Orval Watts, Teddie Rose, Kathleen Dunford, Aleta McQuaig; a solo by Jean Munro; recitation by Eileen Miles, Wm. Miles, and Mary Tedford; a duet by Misses Lillie and Ollie Russel; recitations by Kenyon Choate, Della Tucker, Given McQuaig; dialogue by Cotessloe young people; song, Harold Choate; recitation, Ellen Moore; hymn by primary class; recitations by Ruth McQuaig, Clarence Tedford, Willie Moore; duet, Misses Lillie Moore and Olga Miller; recitations by Dorothy Hawthorne and John Miles; chorus by school; dialogue, "Double-Crossed"; solo, Henry Batten; recitation, Evelyn Hawthorne; solo, Vera Taylor; instrumental Jean Tedford.

Giving diplomas and seals, distribution of boxes of candy, diplomas for one year's regular attendance were earned by: Orval Watts, Eileen Miles, Kenneth McQuade, Maunda McQuade; second years seals went to, Aleta McQuade, Trevor Watts, Clarence Tedford, Della Tucker; third year seals were earned by, Kathleen Dunford, Ruth McQuade, John Miles, Teddy Rose, Willie Mills; fourth year seals went to, John Rose; fifth year seals went to Gwendolyn McQuade and Mary Rose; sixth year to Jean Munro; sevent hyear to Mrs. Wm. Laporte.

Mrs. Laporte gave members in her class New Testaments for diligence in their New Testament study.

The distribution of seals and diplomas took place in the Methodist Sunday School last Sunday morning. They are given for forty-five Sundays attendance. Russell Greystock did not miss any Sundays, and the superintendent, Mr. Robert Somers, was at a Sunday School every Sunday, in Warsaw fifty-one Sundays, and at Fraserville once.

Diplomas for one year's regular attendance were awarded to: Cressa Payne, Mabel McCauley, Sidney McCauley, Harry McCauley, Cora Crowe, Edna McCauley, Everet Moore, Mrs. Robert Moore, Uriah Payne, Gordon Payne, James Greystock, Mrs. James Greystock, Mr. Somers; seals for second year went to Alev Bowen, Lyall Miller; seals for third year went to Valetta Drain, Cora Drain, Ivan Drain, Verna Miller, Harold Payne, Gerald Payne; seals for fifth year, Allan Moore, Eisie Moore, Lena Miller; seals for sixth year to Jean Bowen, Roy Moore, Hiram Anderson Russell Greystock, Mrs. Everett Moore.

NEWS FROM DOURO.

Young People's Club Has Taken a New Lease of Life—Personals.

DOURO, Jan. 8.—Another social evening was held in the Town Hall on Friday evening. The winners at progressive euchre were: Married lady's prize, Mrs. Thomas Burns; single lady's, Miss Stella McMurray; married man's, Mr. MacLeahy; single man's, Clement O'Brien. The four winners at the last social evening played off for a five-dollar gold piece, which was won by Mr. Martin Coughlin. A five-dollar gold piece, offered for the most popular young lady, was won by Miss Rita McMurray. The valuable gentlemen's companion, for the most popular young man, was won by Mr. Frank Moher. A few concert selections and an hour's dancing completed an enjoyable evening.

Many small house parties made the festive season gay for the young people, and despite the bitter cold, they were well attended.

The Young People's Club has taken on a new lease of life, having been again re-organized. A meeting is to be held on Friday evening in the school house at S. S. No. 7.

School Meeting.

The annual school meeting of S. S. No. 7 was held on Wednesday evening last. Mr. Fred. Walsh, whose term as trustee had expired, was re-elected for another term.

The annual meeting of S. S. No. 4 was held last week. Mr. David Condon was elected trustee in place of Mr. John D. Kennedy, whose term had expired.

The annual meeting in S. S. No. 5 was also held last week, with a good attendance. Mr. Fred. Crowe was elected trustee in place of his father, Mr. J. A. Crowe, whose term had expired.

In S. S. No. 7 the annual meeting was held on Wednesday. No change of trustees took place.

S. S. No. 9 had a good attendance at their annual meeting. Mr. Cornelius Heffernan was re-elected trustee.

In S. S. No. 12 the annual meeting was held on Wednesday and resulted in the re-election of Mr. C. Bolton as trustee.

Mr. W. J. McManus is recovering from a bad attack of influenza.

Personals.

Miss Clara Barry, who teaches in Lambton County, spent the vacation with her parents, Mr. and Mrs. William Barry.

Miss Rita Condon, nurse-in-training at St. Joseph's Hospital, Peterborough, spent the vacation with her parents, Mr. and Mrs. Maurice Condon.

Miss Adeline Carveth of Peterborough spent the vacation with friends here.

Master John McGuire, who has been attending college at Kitchener, spent the vacation with his uncle, Rev. M. J. McGuire.

Master Sarsefield McGuire spent his vacation with friends in Asphodel.

Mr. and Mrs. Robert Dwyer and daughter of Hale's Bridge spent New Year's with Mr. and Mrs. John O'Brien.

Rev. J. J. Garvey of Lakefield spent a couple of days last week with his parents here.

Miss Mary T. Cavanagh of Peterborough is visiting her mother, Mrs. Mary Cavanagh.

Mr. Michael Ryan of Asphodel is visiting friends here.

Mr. John and Miss Agnes Sweeney visited Ennismore friends recently.

FACE TERRIBLE FROM PIMPLES

And Blackheads. Irritation Intense. Cuticura Heals.

"I suffered terribly with blackheads and pimples. The pimples were large, festered and scaled over. They burned causing intense irritation. After washing my face the scales would fall off causing eruptions. I had to dispense with all pleasures because my face was terrible.

"I tried numerous remedies but all failed. I began using Cuticura Soap and Ointment and after using one box of Ointment and one cake of Cuticura Soap I was completely healed." (Signed) Miss Felicia E. Smith, 2271 E. 46th St., Cleveland, Ohio.

Cuticura Soap, Ointment and Talcum are ideal for daily toilet uses.

Sample Each Free by Mail. Address Canadian Depot: "Cuticura, P. O. Box 2616, Montreal." Price, Soap 25c. Ointment 25 and 50c. Talcum 25c. Try our new Shaving Stick.

Don't Count Your Dinner Before It Is DIGESTED

Beecham's Pills not only prevent bad results, but enable you to get full benefits from the "best food you ever ate."

Food is certain to cause distress until you improve digestive action and sweeten the stomach. You can do this quickly and surely by taking Beecham's Pills. Their natural action stimulates the flow of gastric juice, increases activity of liver and bowels and improves digestion. Take Beecham's Pills with confidence, for 80 years' experience prove they are *good for the stomach.*

Sold Everywhere in Canada

BEECHAM'S PILLS

For Colds BAYER ASPIRIN

SAY "BAYER ASPIRIN" —*Genuine*

Unless you see the "Bayer Cross" on tablets you are not getting the genuine Bayer product proved safe by millions and prescribed by physicians 24 years for

Colds Headache Neuralgia Lumbago
Pain Toothache Neuritis Rheumatism

Safe — Accept only "Bayer" package which contains proven directions. Handy "Bayer" boxes of 12 tablets Also bottles of 24 and 100—Druggists.

Aspirin is the trade mark (registered in Canada) of Bayer Manufacture of Monoaceticacidester of Salicylicacid (Acetyl Salicylic Acid, "A. S. A."). While it is well known that Aspirin means Bayer manufacture, to assist the public against imitations, the Tablets of Bayer Company will be stamped with their general trade mark, the "Bayer Cross."

COAL

COAL PHONE 360 OR 293 COAL

COONEY & JOPLING

189 Simcoe St.

Best Quality Double Screened

Prompt Delivery

Stove, Anthracite	$16.00
Nut	$16.00
Egg	$15.00
Cannel	$16.00
Hillman Smokeless	$13.75
Pocohontas	$13.00
Domestic Coke	$12.50
Youghogheny Bituminous	$8.10
1-4 Lump	$8.00

Satisfaction Guaranteed.
6d-157 4953

READ THE WANT ADS.

MYSTERIOUS MALADY KILLED WILD BEASTS IN OLDEN DAYS

One Hundred Thousand Years Ago Mammoth Tigers and Horses Roamed About.

WERE NOT SLAIN.

Some of These Creatures Lived Into Post-Glacial Times, Says Professor Stauffer.

MINNEAPOLIC, Jan. 8 (Associated Press).—Mammoths and mastodons, numbering thousands, which once roamed the western plains of America, penetrating to Alaska and as far east as New York, died under the blight of some mysterious power of nature, something that the science of man has has not yet been able to discover, according to Prof. Clinton R. Stauffer, geologist at the University of Minnesota. Not only the elephants of North America, but the horse and the fierce saber-toothed tiger, his early contemporaries, died and vanished in a way that has not been explained.

Three natural assumptions, that they died because of climatic changes; that their proper food vanished, or that man slew them must all be abandoned, Dr. Stauffer declares.

"At least some of these creatures lived into post-glacial times when the climate was much what it is now, and all could stand temperatures even colder than those of the modern age," says Dr. Stauffer. In the stomach of a mammoth found frozen in Siberia, where he had died, was a meal of vegetation such as still grows. He was the same type of animal that lived in North America. Primitive man lived when these creatures did, but with his small numbers and crude weapons, he stood as much in danger of them as they did of him. He did not slaughter them as his successors did the bison.

"The only modern parallel for such a disappearance in North America is that of the passenger pigeons. Man slaughtered these by the million, but it has never been established that this carnage alone caused their final extinction."

Dr. Stauffer inclines to the belief that a pestilence caused the disappearance of the mammoth, tiger and horse, although he sees no reason why all should have succumbed to the same disease, nor does he think they all passed at the same time. But they did all live at the same time, and all vanished, possibly 100,000 years ago. The horse alone repopulated part of North America after escaping from Spanish invaders in the sixteenth century. He then proceeded to flourish greatly.

Since last summer when the discovery of several Jeffersonian elephants in Minnesota was reported by geologists, the number has increased to 30. Formerly only about half that number had been known in Minnesota.

American elephants were visitors from far away Egypt in the first instance, Dr. Stauffer says. From Egypt they spread to France and throughout Europe and Asia, finally crossing Behring Straits to Alaska. Thence they wandered over North America. North American types included the mastodon and two mammoths, elephas jeffersoniensis and elephas boreus. Still another type was found in South America, to which it had wandered from the Northern continent, Dr. Stauffer asserts.

LIVING COSTS OF AMERICAN FARMERS

Total Cost For Average American Family to Live for One Year is $1,600.

WASHINGTON Jan. 8 (United Press).—Living costs the average American farmer with a family $1,600 a year.

A survey by the U. S. Department of Labor of typical farm families, the man, his wife and two or three children, in Iowa, Ohio and Alabama, arrived at this approximate figure, according to statistics just made public.

The average cost of living for Iowa farmers who owned the land on which they lived, arrived at by a survey of 212 families, was $1,875.90, of which the farm furnished $756. The average of 239 tenant families was $1,506, of which the farm furnished $645. Families with hired men spent $1,431, of which $589 came from the land.

In Ohio, 283 land-owning farm families averaged $1,586, the farm furnishing $663 of this. Tenant families averaged $1,444, families with hired men $1,243.

In Alabama, where 147 land-owning families were studied, it was found an average of $1,695 was consumed, $819 being furnished by the farm. Alabama's tenant families lived on only $1,094, and the "croppers" (people working the land for a percentage of the products) took only $819, of which $476 came from the farm.

In the case of the $1,875-a-year Iowa land-owning farmer, the farm was credited with $415 in food, $304 in rent and $37 in operating expenses. The $1,119 he actually spent was divided as follows: Food, $235; clothing, $283; furniture, $38; operating expense, $225; health, $86; advancement, including school, organizations, vacations, churches, sports, $152; personal, $28; insurance on life and health, including savings, $70.

The costs in the other groups were similar except that a larger percentage was spent on food by the farmers who spent less per year.

Another series of surveys covering seven states taken during the last four years, gives somewhat similar figures over all classes of land-owners and tenants studied together.

Delaware county, Ohio, where 383 families were studied, showed an average annual expenditure of $1,540 41.5 per cent. of this coming from the land.

Mason county, Kentucky, where 360 families were studied, had an average of $1,618, the farm furnishing 40.7 per cent. Other selected Kentucky families averaged $1,801.

In New York, an average of 402 farm families in Livingston county was $2,012, with 36.2 per cent. coming from the farm.

Selected localities in Iowa averaged $1,669, the farm furnishing 41.5 per cent.

Selected localities in Tennessee averaged $1,122, of which the farm gave 41.1 per cent.

Selected localities in Texas, covering 322 families, gave an average of $1,452, of which the farm furnished only 33 per cent.

Can You Sleep All Night?

Or Must You Get Up Frequently By Reason of Bladder Trouble?

If so, I would like to send you a sample of my Home Treatment so you can give it a trial. I want you to know how quickly it relieves the irritation in the bladder and stops the getting up nights to urinate every hour or two which is very wearing and a source of endless annoyance. If you are looking for quick relief, fill out the coupon below, mail to F. L. McWETHY, 698 Main street, MARSHALL, MICH., and a free trial will be sent you by mail.

COUPON

This coupon is good for a trial treatment of McWETHY'S HOME TREATMENT. Fill out your name and address on dotted lines, mail to F. L. McWETHY, 698 Main Street, MARSHALL, MICH., and the remedy treatment will at once be sent you by mail.

Name .....

Street or R.F.D. .....

City .....

HAD BOILS ALL OVER HIM

There is only one way to get rid of boils and that is by going right to the seat of the trouble—the blood—as the bad blood must be made pure before the boils will disappear.

BURDOCK BLOOD BITTERS.

cleanses the system and removes all the foul matter from the blood in a way that few medicines will do.

Mrs. Chas. Rankin, Bulyea, Sask., writes:—"A few years ago my husband had a terrible time with boils. On one arm he had 16 between his elbow and wrist; five on the back of his neck, and several more on different parts of his body. He tried everything he could think of, but got no relief until he took Burdock Blood Bitters, and to his surprise it completely relieved him of his boils in a very short time."

B.B.B. has been on the market for the past 46 years; be sure you get it when you ask for it; put up only by The T. Milburn Co., Limited, Toronto, Ont.

REPORTS TO BOARD OF EDUCATION

Accounts.

Moved by E. B. Fowler, seconded by Dr. Craig, that the payment of the following accounts be confirmed: Bell Telephone Co., $30.59; salaries, instructors and janitors, vocational classes, $1,801; Fred Drake, vocational classes $11; Artcraft Studio, $46.35; W. Scott Co., Ltd., $428.93.

Monies Received.

City Treasurer, Municipal Grant $16,000.00
Fees, Text Books and Supplies 461.68
Nicholls Scholarship Interest. 100.00

$16,561.68

Finance Committee.

The Finance Committee reported and recommended by its chairman, E. B. Fowler, the payment of the following accounts: Hydro-Electric Power Commission, $2.66; J. W. Fitzgerald, $54; Kingan Hardware Company, $4; Grant & Thorpe, 40c; Peterboro' Lumber Co., $31.23; E. Wand, $53.79; Archibald & Richmond, $89.59; Peterboro' Hardware Co., $15.58; Higgins Hardware Co., $24.02; Geo. M. Hendry Co., $14; Fannings' Steam Laundry, $7.59; Peterboro' Milk Products, Ltd., $1.45; Typewriter Service and Supply Co., $3.50; Card & Paper Works, Ltd., $7.90; Lewis E. Myers & Co., $36; The J. C. Turnbull Co., Ltd., $9.97; West Disinfecting Co., $13; Gregg Publishing Co., $12; R. J. Soden, $18.70; The Dental Co. of Canada, $31.90; Peterboro' Milk Products, $1; Peterboro' Review Co., Ltd., $7.35; Grant & Thorpe, $3.30.

GOOD EYES ARE RARE

The Eyesight Conservation Council of America has issued an announcement showing an alarming state of affairs as far as our eyesight is concerned. The object of the council is to arouse general interest so that people will be impelled to give the care to their eyes some proper attention. Nine out of ten persons over twenty-one years of age have imperfect sight; above forty it is almost impossible to find a man or woman with perfect sight. A survey of 100,000 employees of factories and commercial houses in a large city showed that 53 per cent. had uncorrected faulty vision and 13 per cent. had the defects corrected, making a total of 63 per cent. defective eyes.

Striped or plaid voile makes very attractive night gowns either in cotton or the silk weaves.

A RIFLE CANE.

In a cane which formerly belonged to Fred Allendt, New York gangster, Sheriff Earle Brown of Minneapolis, found a rifle which could be discharged by a hidden spring. Brown recalled that when Allendt was being taken to New York, he asked to use the cane, but the sheriff refused.

DUTCH ENCOURAGED THE ROTOR BOAT

Flettner Made His Experiments in Amsterdam—Germans Rallied at Last.

My only objection to Flettner's substitute for sails in his Rotor Boat is æsthetic; his revolving towers look dreadfully ugly and top-heavy on a ship On the experimental ship "Buckau," which may ultimately become a classic like the "Comet," two of those wind-trapping towers stand up as formidable as factory smoke-stalks. They fit in with none of our ideas of beauty in sailing craft, and I find it difficult to believe that ocean liners would care to introduce such a feature even as an auxiliary. It is on land, mainly, I fancy that the Flettner invention will be most useful, as a super-windmill. With a Flettner tower, which can't possibly cost much, and a small oil-engine to revolve it, we can have power and electricity in any part of the country at a very much cheaper rate than any existing appliance gives us.

On reading an address given the other day by Fletter in Berlin, it appears he began by experimenting with ordinary sails, only to discover that any constructional improvement in sails, from a technical point of view, came to a standstill more than a thousand years ago, and that any improvement which has taken place since then related chiefly to the methods of handling them. He was forced to the decision that from the aerodynamic point of view the old-fashioned sail could not be made more effective than it is, for the shape of sails, and the spaces between the different canvases had been selected by experience in such a manner that they were completely in accordance with the scientific laws relating to air currents.

Einstein, in The Berliner Tageblatt, declares that Flettner has, in his Rotor Boat, done the same thing as Columbus with the egg. The "Buckau" can sail as close up to the wind as a modern small yacht, a thing which hitherto has not been in the remotest degree possible in a sailing ship of her kind. She goes within about two points (23 degrees) of the wind. The power required to actuate the two rotating towers is about 20 h.p., while anything up to 1,000 h.p. can be taken out of the wind by the rotors.

It must be rather startling to the old shell-back seaman to find what this involves. All the difficulties which are associated with sails for the utilisation of wind power for navigation are removed. No longer will the seaman have to keep an anxious lookout to see what sort of weather conditions are to be expected, or compelled to reduce canvas when a storm is coming. "It will be possible," says Flettner, "to arrange that even in the case of the largest ships one man will be all that is necessary to serve the rotors, thus dispensing with the need for perhaps a hundred men in the largest sailing vessels."

Flettner is now regarded in Germany as quite as much a scientific wizard as Edison or Marconi. Yet the Germans gave him small encouragement to start with. In spite of the use they made of an amazing new principle of his in aeroplane rudders, they had no interest in his other aerodynamic theories, and he went to Amsterdam. There he applied his aerial experience in steering-gear to craft in water. From the Dutch he got a sympathetic understanding and financial help he was refused in his own country. But even while he was director o the Amsterdam Institute of Aero- and Hydro-Dynamics, he kept up experimenting in a technical laboratory at Gottingen. It was here the rotor-tower principle took shape, and the Germans, finding how portentous it was, rallied round Flettner with all the sympathy and cash he wanted.

GOOD DUSTER.

Sprinkle a little furniture oil on a square of silkoline and you have a dustless, lintless duster.

RECEIPTS AND EXPENDITURES OF THE BOARD OF EDUCATION

Year Ending Dec. 31, 1924.

PETERBOROUGH BOARD OF EDUCATION.

RECEIPTS.

Balance Brought Forward	$ 15,729.60	
Municipal Assessment, Collegiate Institute	53,200.00	
Municipal Assessment, Public Schools	142,100.00	
Government Grants, Collegiate Institute	1,724.32	
Government Grant, Vocational Classes	2,561.26	
Government Grants, Public Schools	4,651.52	
Government Grants, Manual Training and Household Science	1,216.50	
Government Grant, re Normal School	1,050.00	
Fees, Collegiate Institute	2,569.00	
Fees, Text Books and Supplies	4,758.59	
Fees, Departmental Examinations	367.48	
Nicholls Scholarship, Interest	100.00	
Old Material Sold	36.73	
Fees Forfeited re Vocational Classes	309.66	
Interest on Bank Balances	465.95	
		$230,840.61

EXPENDITURE.

Salaries, Teachers, Officers and Janitors, Collegiate Institute	$ 49,768.00	
Salaries, Teachers, Officers and Janitors, Public Schools	135,298.73	
Printing and Stationery	2,107.27	
Text Books and Supplies	4,864.32	
Fuel Account	9,423.57	
Expense Account	12,342.95	
Repairs and Furniture Account	8,467.46	
Insurance	2,745.23	
Nicholls Scholarship Prizes	100.00	
Balance	5,723.08	
		$230,840.61

PETERBOROUGH PUBLIC SCHOOLS.

RECEIPTS.

Balance Brought Forward	$ 13,736.00	
Municipal Assessment	142,100.00	
Government Grants (General)	4,410.72	
Government Grants, Manual Training and Household Science	1,216.50	
Government Grant, Auxiliary Classes	240.80	
Government Grant, re Normal School	1,050.00	
Fees, Text Books and Supplies	4,758.59	
Old Material Sold	36.73	
Interest on Bank Balances	465.95	
		$168,015.29

EXPENDITURE.

Salaries, Teachers, Officers and Janitors	$135,298.73	
Printing and Stationery	1,037.44	
Text Books and Supplies	4,864.32	
Fuel Account	6,473.31	
Expense Account	5,134.44	
Repairs and Furniture Account	7,268.84	
Insurance	2,342.63	
Balance	5,375.58	
		$168,015.29

PETERBOROUGH COLLEGIATE INSTITUTE.

RECEIPTS.

Balance Brought Forward	$ 1,993.60	
Municipal Assessment	53,200.00	
Government Grants (General)	1,476.82	
Government Grants, Vocational Classes	2,561.26	
Government Grant (Cadet Uniforms)	247.50	
Fees from Pupils	2,569.00	
Fees, Departmental Examinations	367.48	
Interest, Nicholls Scholarship Debentures	100.00	
Fees Forfeited, re Vocational Classes	309.66	
		$ 62,825.32

EXPENDITURE.

Salaries, Teachers, Officers and Janitors	$ 49,768.00	
Printing and Stationery	1,049.83	
Fuel Account	2,950.26	
Expense Account	7,208.51	
Repairs and Furniture Account	1,198.62	
Insurance Account	202.60	
Nicholls Scholarship Prizes	100.00	
Balance	347.50	
		$ 62,825.32

BALANCE SHEET OF THE PETERBOROUGH BOARD OF EDUCATION.
Year Ending December 31st, 1924.

To Public School Account	$ 5,375.58		
To Collegiate Institute Account	347.50		
By Bank of Montreal		$ 5,723.08	
To Central School Property Account	62,405.56		
To South Central School Property Account	26,766.43		
To King Edward School Property Account	46,263.26		
To Queen Alexandra School Property Account	34,924.81		
To King George School Property Account	51,739.85		
To Queen Mary School Property Account	58,335.12		
To Collegiate Institute Property Account	83,991.89		
To Prince of Wales School Property Account	257,284.11		
By Real Estate		621,709.03	
	$627,432.11	$627,432.11	

SENT TO AUDITORS.

Moved by E. B. Fowler, seconded by J. J. Craig, "That the Financial Statement for the year ending 31st December, 1924, as submitted at this meeting, received and referred to the City Auditors."

AMERICANS HAVE LOVE OF ART, AND SHOW IT AT THE CAPITOL

(By ROBERT H. HORAN.)

WASHINGTON, Jan. 8, (United Press).—America is developing a national viewpoint in art, distinct from that of the old world, and too little understood by critics, who charge the interest in art displayed by Americans is only another expression of "Yankee curiosity."

This is the conclusion of artists restoring priceless art objects and of guides employed at the Capitol building who show thousands of Americans its corridors. It is true, they admit, that the American viewpoint is not unalloyed with a considerable interest in the monetary value of art objects, but this is overshadowed by a deep appreciation of simply beauty.

Americans hold no reverence for "art with a high hat." Modernistic art that passes into the fourth and fifth dimension finds little response other than "Yankee curiosity" in the typical American, they state. To an American, art must be sincere and in keeping with Emerson's epigram that "Beauty is its own excuse for being."

"There is an honesty in the American viewpoint, earnest and rugged as the pioneer spirit which founded America," William Whipple, famous throughout the world for his restorative art work, describes the appreciation of thousands who have watched him at his work.

This is further attested to by the guides who point out that the famous painting of "Westward Ho!" in the House wing of the Capitol, is one of the most genuinely admired of all the paintings in the Capitol building.

No nationals could show greater reverence for the highest form of art, as displayed in the decorations on the corridor walls and rooms in the Senate wing, than Americans who visit the Capitol, Whipple believes.

The art work throughout the Capitol is principally that of Constantino Brumidi, an Italian exile, who, working under inspiration of a country dedicated to liberty, painted some of the most wonderful mural and decorative art in the world. It is, comparable to only that of the Vatican, critics declare.

It is here, artists and guides say, that Americans display their love of art. Typically American in subject matter and painted after the Raphael and Rennaisance conception, the decorations bring forth the highest appreciation of art known, according to artists—meditative silence.

No two panels or ceilings are alike, yet blend into a composite whole that masters from all parts of th worlde have studied to gain a similar effect in their work.

It is said that Brumidi studied ornithology and horticulture constantly for twenty-five years to gain the knowledge necessary to have painted into his murals practically every species of the birds and flowers native to America. The work is so minute in detail and so wondrous in its harmony of color that it is marvelled at, not only for its beauty, but its masterful technique. And, it is this appreciation which Capitol artists base their insistance on that Americans have a very highly developed sense of what art really is.

"Americans may not know the technical terms of art, nor readily identify the period of paintings, but, believe me, they do, in the mass, agree with most of the famous artists, who visit the building," one guide recently declared. "I have been here for fifteen years and I never take a group into the Rotunda but what somebody perceives the difference in the fresco of the Dome, painted by two different artists," he said.

The fresco was started by Brumidi, but he did not live to complete it. An artist of lesser genius than Brumidi took up the work later, but failed to catch the inspiration of Brumidi. As a consequence, there is a slight difference in the worthiness of the work, artists declare, yet it is not believed that the work of Brumidi's successor was not a great work of art.

The detection of this is pointed to by observers as one of the keennesses of Americans in matters of art.

It is hardly conceivable, all agree, that one who has viewed the masterful work of Brumidi would not be intensely "curious" about the man and the human background from which so great an art sprung. Into such a curiosity may enter the question of what the Government paid Brumidi for what is now priceless labor. It is only incidental. However, it is answered by guides in a brief word—"liberty."

Brumidi, a young genius at 27, was chosen nearly a century ago by an art commission to carry on the work of decorating the Vatican at Rome. For years he labored faithfully and became known as one of the greatest masters of the old world. At forty, persecuted for his tireless zeal in behalf of liberty, he threw away his brush and career and was driven out of the country, an exile. Brumidi sought refuge in Mexico, but

GOOD NEWS FOR

BRONCHITIS SUFFERERS!

Deep-Seated Chest Troubles Yield to PEPS.

BRONCHITIS lays hold of the chest in a slow insidious way. Do not, therefore, neglect to take prompt measures to counteract the first symptoms of this ravaging ailment—the first difficulty in breathing, the occasional made-up feeling in the throat with its accumulations of phlegm. Be warned by that irritating cough and those frequently-returning colds.

Get a box of Peps, the well-known breathing remedy. After removing the silver wrapping place a Peps tablet on the tongue and *breathe in* the healing fumes as the tablet dissolves.

Peps are simply invaluable for allaying that teasing, tickling cough; for softening and loosening the phlegm, and soothing the irritated and semi-inflamed bronchial tubes. Every day as you breathe in the powerful germicidal fumes which are emitted from these Peps, a healing influence is extended deep into the lungs where liquid cough mixtures cannot penetrate.

The regular use of Peps at bedtime will ensure healthy slumber undisturbed by bouts of coughing. By day, the treatment should be continued on the assurance that the throat, bronchi and lungs are all being healed and strengthed by this medicine.

Peps are guaranteed to be absolutely free from opium, laudanum, chloral, morphia and any harmful ingredients of the old-fashioned cough medicines.

Dr. GORDON STABLER, M.B., C.M., writes:—"Fear every little cold. Keep Peps handy and you will ride triumphantly clear of bronchitis. Peps are invaluable for soothing and healing semi-inflamed bronchial tubes. Peps tablets are more of an inhalation, and go directly to the seat of injury."

Whilst PEPS are an expensive remedy to produce the demand has become so great that it has now been found possible to have the price reduced from 60c. to 35c. Get a box to-day! All druggists.

PEPS The Great Breatheable Remedy

ASIA FOR ASIATICS IS DEMAND OF CHINESE MOVEMENT LEADER

Dr. Sun Yat-Sen, Leader of South China Movements, Told United Press Representatives in Bold Tongue That He Denounced Oppressive Attitude of the White Nations Against the Colored Peoples.

By MOTO TAKATA.

OSAKA, Japan, Jan. 8.—Before attending to the Re-organization conference in China, Dr. Sun Yatsen, leader of the South China movements, visited Japan to ascertain what is Japan's public opinion regarding China and to voice the necessity of greater unity of Asiatic nations.

He stayed in Kobe for a week. Before leaving Japan, he was interviewed by a representative of United Press, and in the most frank and bold tongue, he denounced oppressive attitude of the white nations against the colored peoples and urged for the establishment of Asia for Ariatics. He said:

"During the last 20 years, there has been strong movement among all Asiatic nations to get free from the yoke of oppression by the white nations. The common idea of independence among these colored nations bound them together. The white nations regard this movement as a revolt against the world's civilization. A certain American author published a book on this subject and warned the white nations against this Asiatic movement. The campaign against the movement was carried on and is expected to be continued in a more vigorous way. We must repulse it with united power of all Asiatic nations. This is the time to realize closer unity among colored nations and establish Asia for Asiatics.

"But even among Asiatic nations, we have many who hold a wrong idea and it has been extremely difficult to attain our cherished aim. For instance, Japan herself, as represented by the past governments, did harm and injustice towards China and Chinese people. The friendship between Japan and China has been repeatedly urged by many influential people, both in Japan and China, but we had no real friendship. Japan, with many other Western countries, was following the bad example the Britishers had set. Even now some Japanese are under the influence of the oppressive policy of the Western countries, particularly of British Government. The Japanese Ambassador in London, judging from his recent public speech, seems to think that Japan committed a great mistake in not supporting General Wu, the pet of Britain.

"It is the Britishers in China who are always creating trouble there. Americans and other foreigners are not entirely undeserving of censure, but the Britishers are the worst lot. The British Foreign Office is pulling the wires fastened by British residents in China. If the Britishers continue their haughty attitude, they will have to reap a harvest of their own sowing. The oppressed Chinese are contemplating a universal boycott of Britishers, not in a limited region like Shanghai and Hongkong, but throughout the country.

"There is no denying that when the Chinese once organize against them, the large British trade, banking and shipping interests in China will suffer terrible consequences. I do not hate every British subject, but in general, have intense hatred for the doings of Britishers in the Far East. Individually speaking, I have many intimate British and American friends. But when I think of the poor 400,000,000 Chinese constantly oppressed by them, the fact that I have many friends among Britishers should not blind me to British injustice to my countrymen.

"China is today suffering from the curse of foreign control and oppression. If Japan in particular wishes to gain the real friendship of her neighbor she should not follow blindly the policy of the British Government and render her sincere aid to put China on her feet.

"I hope I can repeat this in near future in America and Europe. I am going to visit America and Europe as soon as my task is over at the reconstruction conference in Peking. I will make them understand why we cry for Asia for Asiatics."

GOLD-BEATING AN ANCIENT ART

The spectacle of a gilder at work is one that scarcely ever fails to collect a crowd. Who has not lingered in front of a shop window watching and admiring the manner in which the golden letters are formed on the glass?

Yet for as much as it is to be seen on the windows and decorations of our shop fronts, very few people know anything of the characteristics or the history of "gold leaf," the yellow material the gilder so skilfully uses.

The average person has perhaps observed that it is very thin, that although on the flat surface of a window it is as dense as a sheet of metal, when held up to the light objects can be easily seen through it suffused in a pale-greenish hue, but we doubt if his knowledge extends any further than this.

Nevertheless, "gold leaf" is one of the oldest and most remarkable of man's productions. Incredibly thin — three hundred thousand "gold leaves" would make a pile only one inch high—it is so fragile that a portion rubbed between the fingers disappears, being utterly destroyed by the friction. Peculiar though such an assertion may seem, it is both visible and invisible. Easily seen if looked at with the surface facing the vision, it is quite invisible if held so that the edge of the sheet is towards the eyes, for the human sight is not nearly fine enough to note the minute thickness of "gold leaf." For all its delicacy, however, it is practically indestructible by time, as the paintings and decorations on tombs and temples thousands of years old serve to show.

The extremely knowing individual who insists that "'gold leaf' is half brass" is contributing to a popular fallacy. Gold is the only metal known that can be beaten so inconceivably thin that the minute quantity of the metal required renders is a reasonably cheap commodity. Some one has estimated that an ounce of gold in the form of "gold leaf" would cover an area of 146½ square feet. It would be even cheaper were it not for the fact that "gold-beating" is a highly-skilled and therefore well-paid profession, for, in common with piano-tuning and plastering, "gold-beating" can only be carried out by hand. The machine that will supplant the human muscles in these three trades has yet to be invented.

The "gold-beater" is one of the few craftsmen who exercise their art in much the same way to-day as did the ancient Egyptians many centuries ago.

In the process pure gold is melted with a very small quantity of silver or copper in a crucible, and poured into an iron mould six inches long, one inch wide, and an eighth of an inch deep. This slab of gold (23 carats pure) is squeezed between jeweller's rollers until it is only one-thousandth of an inch thick. The metal ribbon is then cut into pieces an inch square, containing six grains of gold each. These are made into a pack of 200 pieces, interleaved with little sheets of parchment, and pounded with an 18-lb. hammer until the golden squares have flattened out from 1 inch to 3⅜ inches square. The 200 sheets of beaten gold are made into 800 by dividing each sheet into four quarters and formed into another pack, being interleaved this time with "gold-beater's skin."

This second pack is now beaten with a 12-lb. hammer until the squares of gold are 4¾ inches on each side. This operation generally takes about two hours, the beater distributing his blows evenly over the surface, and working from the center to the outside.

Now very thin, the films of metal are again divided into four, giving 3,200 films from the original 200 pieces of rolled ribbon. A final pack is made of 1,000 films, interleaved with "gold, beater's skin" as before, and beaten with an 8-lb. hammer until they have spread from 4¾ to 5 inches square. This last beating usually occupies about 12 hours but a lot depends on the steadiness of the eye and hand of the beater, and also to a certain extent on the weather.

The fragile membranes are now laid on calfskin cushions, and cut with a device resembling a toy sledge made of Japanese cane, and equipped with Malacca reed runners. These runners act as the cutting edges. Great care must be taken during this operation, as even the breath blown gently across "gold leaf" tears it to shreds.

For commercial purposes the "leaf" is sold in tiny books containing 25 pages of tissue paper, on which the delicate films of gold rest.

"Gold-beater's skin" is a wonderful substance in itself, and well worthy of mention. Obtained by skinning the large intestine of an ox, it has a rough and a smooth side, and is very fine. Two skins are placed together with the rough sides facing each other, stretched on a frame, and joined to make a single "gold-beater's skin." It is then varnished with a special varnish which gives it a golden yellow color, and after being cut to a suitable size is ready for use.

The toughness of "gold-beater's skin" is extraordinary. No other material has been found that will resist the pounding of the heavy hammers to such an extent.

According to a legend, it was an accident that led to its discovery. A workman four or five thousand years ago was beating a piece of gold with a round stone in the crude method of the age, when he inadvertently let his goat-skin apron over it. To his astonishment he discovered that the gold beat out much finer when covered by the skin. This led the "gold-beaters" to experiment with various substances, until finally "gold-beater's skin" was evolved.

Beauty

A Gleamy Mass of Hair

35c "Danderine" does Wonders for Any Girl's Hair

Girls! Try this! When combing and dressing your hair, just moisten your hair brush with a little "Danderine" and brush it through the hair. The effect is startling! You can do your hair up immediately and it will appear twice as thick and heavy—a mass of gleamy hair, sparkling with life and possessing that incomparable softness, freshness and luxuriance.

While beautifying the hair "Danderine" is also toning and stimulating each single hair to grow thick, long and strong. Hair stops falling out and dandruff disappears Get a bottle of delightful, refreshing "Danderine" at any drug or toilet counter and just see how healthy and youthful your hair becomes.

Turnbull's Stage a Sale of One Hundred

Men's Suits

That are High in Quality Ridiculously Low in Price

A Big January Sale of Men's High-grade Suits, presenting a wonderful opportunity to a hundred men in Peterborough and district to secure quality Clothes at a figure that is sensationally low. Suits that will sell in the spring at almost twice the price they are offered in this great Clearance Sale. No man who can do with another Suit of Clothes can afford to pass up this great money-saving offer.

These Suits should not be classed with lines usually made fo r sale purposes, but are real high-grade merchandise, cut and modelled by expert tailors, revealing the very best of workmanship and finish. Made from all wool Irish Cheviot, in Navy Blue, Oxford Grey Worsteds, and Dark Brown Tweeds, good quality linings and findings. Conservative business men's styles, Suits that are suitable for all the year round wear, that will give excellent service and keep their attractive appearance to the last.

Sizes are 34 to 44 in the Lot

Materials are Navy, Irish Cheviots, Oxford Grey Worsteds and Dark Brown Tweeds.

Regular $25.00 Values for

$14.95

Two Hundred Men's Shirts

A Shirt sale of exceptional merit. Full size, roomy Shirts, made from excellent quality materials, cleared from a leading manufacturer at a figure less than cost of production, being part of the season's over-plus. Every garment perfect in every way. Selected patterns, durable materials, fast colors. Many have collar extra. Former $2.25 to $2.75 values.

Materials

Imported Cloths, such as Anderson's, Zephyrs, Scotch Madras, fine Oxfords and corded materials. Patterns are all hand selected.

— FOR —

$1.49

Sizes

An expertly cut Shirt, full and roomy. Best of workmanship, and sizes 14 to 17 in the lot. There is a Shirt to fit almost any size.

Extra Salespeople No Waiting

THE J. C. TURNBULL CO. LTD.

Sale held in Men's Section, Main Floor Just inside Simcoe Street Entrance

CAMPBELLFORD AND DISTRICT

Mr. A. Winters Resigns as Head of Sunday School —Personal Mention.

CAMPBELLFORD, Jan. 8.—A meeting of the Board of Management of the Methodist Sunday School was held in the school room on Tuesday night. There were twenty-two present. The resignation of Mr. A. Winters, as superintendent, was read and on motion of Thos. H. Rowe and Dr. H. O. Richardson was accepted. A paper had been drawn up and signed by all the executive asking Mr. Kingston to be the superintendent. At first he thought he could not act but just a short time before the meeting he consented if it was the wish of the executive. Mr. Kingston was unable to be present. Moved and seconded by S. J. Abernethy and W. H. Ashton and carried unanimously by a standing vote that Mr. Elliott cast a ballot in favor of Mr. Kingston as superintendent, which was done.

After a few minutes discussion it was moved and seconded by S. J. Abernethy and T. H. Rowe that the meeting adjourn to meet again next Tuesday, Jan. 13th, 1925, at eight o'clock, when other matters will be taken up and plans made for an entertainment which had been decided upon at a former meeting.

Mrs. Rowe Funeral.

The funeral of the late Mrs. Daniel Rowe was held on Tuesday afternoon. The service was held at Zion Church. Rev. C. D. Daniel had the service assisted by Rev. Mr. Hinton of Hastings, a former pastor of Seymour circuit. The funeral was largely attended.

The pall-bearers were: Messrs. Chas. Lawrence, Kent Lawrence, Gilbert Wright, David Aikens, Wm. Rylott and Robt. J. McAlpine.

Mr. Daniel Rowe, a son from Huntsville, and Mr. R. Rowe, an uncle of Mr. Daniel and T. H. Rowe, of Campbellford, also of Huntsville attended the funeral. Mr. Richard was formerly a resident of Seymour.

Mrs. W. A. Davey and daughter Marguerite, of Bancroft, are visiting at the home of her son, Mr. George Davey, Grand Road.

Mr. Lisle Davey has returned from Bancroft to attend school.

Rev. Mr. Hinton, Hastings, was in Campbellford on Tuesday to assist in the funeral service of the late Mrs. D. Rowe at Heeley Falls. Mrs. Rowe was one of Mr. Hinton's old parishioners when he was on the Seymour circuit.

Rev. J. E. Glover of Cambray, formerly of town, is in Campbellford for a couple of days.

Mr. and Mrs. W. J. McPhee of Winnipeg, Man., spent the week-end with Mrs. McPhee's brother, Mr. W. I. Stillman and Mrs. Stillman, Rear street.

Mr. and Mrs. Andrew McGee and little daughter of Norwood, spent Monday with Mr. McGee's sister, Mrs. David Dickey, Inkerman street.

Miss Nelly Davidson left for Toronto via Brighton, on Sunday to begin her work on the public staff. Her sister Irene left on Monday for Toronto where she is attending Normal school.

Miss Marguerite McDonald of Heeley Falls left on Monday for Belleville, where she will attend Ontario Business College.

Mr. Ralph Stanbury, Sebastapool street, left for Toronto on Monday, where he will resume his studies at the University.

Miss L. M. Hawley, Canrobert street, left on Monday afternoon to make an extended visit with her brothers at Toronto and Detroit.

Mr. Wilbert Kingston, has been appointed as a delegate from the Young People's League of the Methodist church, for the Winter School to be held at Cobourg soon.

May Bell, daughter of Mr. and Mrs. Jas. Bell, Queen Street, has been quite ill for the last two weeks but is able to sit up now part of the time.

Miss M. E. Frame, Rear street, spent Christmas and New Year's week at the home of her mother, Mrs. Frame, Forrest, Ont.

Mr. Chester Bullard of Knowlton, Que., who has been spending the Christmas holidays with his daughter, Mrs. Robert W. Scott, Palliser street, returned to his home on Wednesday.

RED ROSE COFFEE "is good coffee"

SEYMOUR ELECTION RESULTS

The municipal election results for Seymour are as follows. Latest reports:

	West'k.	Stanwood	Menie	Connolley	Trent River	Meyersburg	Petherick.	English Line.	Total
FOR REEVE—									
Grills	62	40	85	63	27	23	70	138	508
Nelson	117	16	66	33	45	13	32	29	351
Majority for Grills—157									
DEPUTY REEVE—									
Milne	49	11	90	11	22	04	30	19	236
Peake	33	41	57	38	26	08	53	127	383
Wynn	93	04	04	38	17	30	11	20	217
R. Peake, Deputy Reeve.									
FOR COUNCILLORS—									
Allan	76	56	94	31	24	08	88	92	469
Innes	136	23	37	65	20	42	28	71	422
Linn	25	25	117	20	15	05	58	87	352
Ingram	36	01	69	18	01	09	54	94	282
Locke	116	07	13	66	29	19	07	46	303
Wood	63	08	20	65	56	07	07	18	244

W. T. Allan, Robt. Innes, Robt. Linn, Councillors.

BEIGE VELVET

This striking coat is of beige velvet with a painted border in all tones of brown and gold and wide bands of ostrich fringe the same color as the body of the coat, and lined with crepe de chine of self color. The lines and treatment are essentially youthful.

HER NERVES SO BAD SHE COULD NOT SLEEP

Mrs. Grace Kitchen, St. George, Ont., writes: "After having a severe attack of pneumonia I was left in a weak and run down condition. My nerves were so bad I could not sleep nights, and in the day time I had terrible fainting spells, caused by my heart being weak. Finally I got so bad I had to take to my bed for weeks at a time, but one day I read about

MILBURN'S HEART AND NERVE PILLS

so decided to try them.

After taking one box I felt a slight improvement. I have now taken five boxes, and have gained 35 pounds in weight. I am now more than able to do all my own housework as well as considerable outside work. I cannot recommend Milburn's H. & N. Pills too highly for those suffering as I did."

RAISED CORN BREAD.

One-fourth compressed yeast cake, ½ cup water, ½ cup milk, 1 tablespoon sugar, 1 teaspoon salt, 2 teaspoons lard, 1½ cups cornmeal, 1½ cups white flour.

Scald milk and water. When luke warm add yeast cake dissolved in one-fourth cup lukewarm water. Add sugar, salt and lard. Mix flour and cornmeal and stir in enough to make a stiff dough. Knead in the rest. Cover and let rise in a warm place over night. In the morning knead again and make into loaves. Cover and let rise to double its bulk. Bake 45 minutes in a hot oven.

JAPAN

Japanese begin to develop a deposit of a billion tons of iron ore in the northern part of their island empire.

A deposit of this size would make Japan independant of other countries for her iron and steel, which has both an economic and military significance.

FARM IMPLEMENTS FOR THE CHINESE.

The Canton Christian College has been intrumental in introducing small farming implements into China from this country, and by their use the capacity of the small farmer is greatly increased. It is now possible to support a family of five upon a two-acre truck patch.

INSTALLATION OF MASONIC OFFICERS

Dr. J. R. Fraser Officiated at Lakefield Lodge Meeting.

LAKEFIELD, Jan. 8.—At the regular meeting of the Clementi Lodge No. 313, A.F. & A.M. held on St John the Evangelist's Night, Dr. J. R. Turner installed the officers for the ensunig year as follows:

W.M.—E. Milburn.
I.P.M.—Dr. J. C. Smith.
S.W.—Alex. Graham.
J.W.—Wallace Anderson.
Chaplain—S. R. Leggott.
Secretary—A. E. Kennedy.
Treasurer—W. H. Casement.
S.D.—W. G. Morrison.
J.D.—J. R. Hull.
S.S.—D. H. Webster.
J.S.—Robert Duff.
Organist—G. G. Connell.
T.G.—A. H. Clark.
Tyler—J. W. Ridpath.

Dance Stewards.

The stewards of the Yuletide Dance of the Lakefield Fire Brigade which was held on Tuesday evening last were: Messrs. W. L. Webster, T. A. Simpson, S. A. Grylls, F. C. Webster, J. C. Ridpath, B. Summers, S. Sherin, L. Sabatino.

A.Y.P.A. Party.

The committee in charge of the A.Y.P.A. Christmas party was: Misses A. Watson, L. Smith, V. Payne and F. Wannamaker and Messrs. C. C. Stenner and Clifton Wannamaker.

Park Improved.

One of the outstanding features of this year's work in the village has been the improvement wrought in the village park. In a few weeks by voluntary labor a great deal was done and by next summer it is expected that it will be not only a valuable asset to the village but a picture spot as well. The park committee are: Rev. W. Cox, Messrs. T. Watson, R. Duff and D. Simmons.

Personals.

Mr. Trude Waldor, who was visiting in the village during the holidays has returned to Detroit.

Mr. M. A. Mackenzie of Toronto spent New Year's with Mr. and Mrs. E. M. Grier.

Mr. George Morin of Detroit spent a few days last week with his parents, Capt. and Mrs. F. Morin.

Mrs. E. H. Northey is visiting friends in Toronto.

Miss Dorothy Gibson of Brantford is the guest of Rev. and Mrs. A. W. Mackenzie.

Misses Nina and Alice Sherin who were guests of Mrs. Wesley Sherin for the holidays, returned to Toronto on Saturday.

Mr. Hanlan Payne of Warsaw was in the village last week at his home.

Miss Elsie Sherin returned on Saturday to Ottawa after the vacation spent with her mother in the village.

Mr. Leo J. Garvey, principal of the Continuation School of Bath, returned last week after spending the holidays with his parents, Mr. and Mrs. D. Garvey of Smith.

Miss Kate Simpson returned to Toronto on Saturday after spending the holidays with her mother, Mrs. T. A. Simpson.

Mr. Leslie A. Bryan of Warsaw was the guest of Mr. and Mrs. F. G. Kendall last week.

Miss Helen Brooks of Young's Point was the guest of Miss Mamie Brown last week.

Mr. A. Sabatino of Chicago spent a few days in the village last week visiting his brothers and sisters.

Mr. and Mrs. L. C. Pattrick of Belleville were guests of Mr. and Mrs. T. B. Marling last week.

Miss Mary Winrow of Toronto was the guest of Miss Jean Ridpath last week.

Mr. Fred Garvey, who spent the holidays at his home, left this week for Toronto.

Mrs. Anderson and Miss Audrey of Trenton are guests of Capt. and Mrs. F. Morin.

Mrs. W. H. Bickell of Port Perry is the guest of Mr. and Mrs. E. Bickell.

Mr. and Mrs. George Walton of Detroit are staying in the village for a few weeks.

Mr. W. C. Harvey is in Toronto for a couple of weeks on business.

Mr. and Mrs. R. H. Leighton returned to Lindsay last week after spending the holidays with Dr. and Mrs. J. C. Smith.

Miss Mary Ogilive returned to Toronto last week after ten days visit at her home in the village.

Messrs. John Lang and B. Blewett of Guelph were guests of Rev. and Mrs. A. W. Mackenzie at "The Grove" for the holidays.

Miss Lucy Stiles of Toronto was the guest of Mr. and Mrs. Chas. Robinson, Smith for the holidays.

Miss Frances Dench of Fowler's Corners is the guest of the Mr. and Mrs. B. Q. Dench at "North Douro Lodge."

Mr. and Mrs. Burton W. Hull of Niagara Falls are visiting friends in the village.

RUSSIANS TO MAKE COMBS.

ABERDEEN, Scotland, Jan. 8.—Russia is going into the comb-making business. An Aberdeen engineering firm has just shipped the Soviet a number of its latest and most improved types of machinery for the manufacture of combs. It constitutes equipment for a factory to be established under the Soviet government.

BREAK A CHEST COLD WITH HEAT OF RED PEPPERS

Ease your tight, aching chest. Stop the pain. Break up the congestion. Feel a bad cold loosen up in just a short time.

"Red Pepper Rub" is the old remedy that brings quickest relief. It cannot hurt you and it certainly seems to end the tightness and drive the congestion and soreness right out.

Nothing has such concentrated, penetrating heat as red peppers, and when heat penetrates right down into colds, congestion, aching muscles and sore, stiff joints relief comes at once.

The moment you apply Red Pepper Rub you feel the tingling heat. In three minutes the congested spot is warmed through and through. When you are suffering from a cold, rheumatism, backache, stiff neck or sore muscles, just get a jar of Rowles Red Pepper Rub, made from red peppers, at any drug store. You will have the quickest relief known. Always say "Rowles."

HEINIE

Germany's trade expansion in the coming generation will be eastward. She will develop Russia. Such is the belief of many American business "scouts" who are watching European conditions firsthand.

If so, our exporters will have a freer hand in South America and the orient.

A business partnership between Russia and Germany might lead to a military alliance. It would be a mighty consolidation

Twillbloom in the new wigwam shade makes this straight line coat for the larger woman. A narrow band of sable dyed squirrel edges the cuffs and standing collar. A wide band of smocking is a new idea which trims without taking from the simplicity of the model.

GREEK WAR DAMAGES CUT.

Commission Reduces Claim on Allies From $142,000,000 to $51,200,000.

ATHENS, Jan. 8.— The Greek commission for estimating the damage caused in Greece by the Allies during the war completed its report, based on information gathered during a tour of investigation in Epirus and Macedonia. It fixes the Greek damages in war material used by the Allies at 256,000 gold francs ($51,200,000).

The claim was originally estimated at 710,000,000 gold francs $142,000,000), but the commission reduced it as documentary proof was not forth coming for the balance.

Greece, it is expected, will make het necessary overtures to the Allies for the amount of the claim to be set off against the Greek war debt.

BRITAIN'S DOLE LIST GROWS

Unemployed Increase 10 Per Cent. at Christmas, Totalling 1,272,600

LONDON, Jan. 8. — Unemployment increased 10 per cent. in Great Britain during Christmas week and there are nearly as many people on the dole lists now as there were a year ago.

The Ministry of Labor announced to-night that 1,272,600 persons were recorded on the registers of the employment exchanges on Dec. 29. This total represents a gain of 103,373 over the preceding week and is only 13,023 less than the corresponding week of 1923.

The best way to begin a California winter

Santa Fe

Fred Harvey "all the way"

Excellent schools for the children.

Week-end motor trips for the family, on thousands of miles of paved highways.

Pullmans via Grand Canyon National Park—open all the year.

Pullman reservations and details

F. T. Hendry, Gen. Agent
G. G. Robertson, Trav. Pass. Agent
Santa Fe Railway
404 Free Press Bldg., Detroit, Mich.
Phone: Main 6847

Voice Of The People

Editor of the Examiner:

Sir,—Rev. A. H. McConnachie, of Centreville, preaching in St. Paul's Presbyterian Church, on Sunday evening, January 4th, admitted that the Westminster Confession of Faith was a wonderful document, drafted at the time it was, but went on to state that conditions had so changed since this great statement of faith was prepared that it no longer fittingly expresses the faith of the church today. It was in his opinion unthinkable that Presbyterians would continue to be bound by certain of the theological views set forth in the Declaration of Faith. As Rev. Mr. McConnachie is not the only Presbyterian who is speaking in this way, it is desirable that the attention of the Presbyterians should be called to what is involved in such a statement.

Presumably when Rev. Mr. McConnachie was ordained as a minister of the Presbyterian church, he was asked the questions at the time of his ordination or induction that according to the Blue Book of the Presbyterian Church, should be asked of every minister. Question two reads as follows:

"Do you believe the Westminster Confession of Faith, as adopted by this Church in the basis of union to be founded on and agreeable to the Word of God, and in your teachings will you faithfully adhere thereto?"

At Rev. Mr. McConnachie's ordination or induction he was supposed also to sign a statement to the following effect:

"I hereby declare that I believe the Westminster Confession of Faith, as adopted by this Church in the basis of union to be founded on and agreeable to the Word of God; that I own the purity of worship at present authorized by this church; and that I engage to adhere faithfully to the doctrine of the said confession to maintain and defend the said government, to conform to the said worship, to submit to the discipline of this Church and to follow no divisive course from the present order established therein."

Will Rev. Mr. McConnachie kindly answer the following questions?

First: Was he asked at the time of his ordination or induction if he accepted the Westminster Confession of Faith as being founded on the Word of God and if, in his teachings, he would adhere faithfully thereto? If so, and he then stated his acceptance of it and announced his intention to adhere to it, how can he harmonize his promise with his sermon Sunday night?

Second: If Rev. Mr. McConnachie no longer believes that the Westminster Confession of Faith is in harmony with the Word of God, and if he no longer intends to adhere to it, should he not, in all honor, resign as a minister of the Presbyterian Church, stating his reasons therefor and leave it for the members of the church to decide whether or not his action in so doing was justified?

We are being told that ministers of the Presbyterian Church accept the Westminster Confession of Faith with "mental reservations." Writing on this point recently, in a Toronto paper, Chief Justice Jas. Craig of Toronto said, "Any witness who entctred a civil court and confessed to taking the oath with a mental reservation would be arrested for perjury and sent to jail." It is hardly to be supposed, therefore, that Rev. Mr. McConnachie accepted the Westminster Confession of Faith with such a mental reservation.

In what has been said I am not discussing whether or not the Westminster Canfession of Faith should or should not be changed. That is another matter on which there is room for an honest difference of opinion.

The point at issue is can ministers who have publicly declared their belief in the Westminster Confession of Faith and promised to adhere to it in their teachings honourable stand up in a Presbyterian pulpit and attack the same Westminister Confession of Faith?

It is said that many Presbyterian ministers are seeking to enter the new United Church so that they will not have to declare themselves definitely as to what they believe, in the manner that is expected of them in the Presbyterian Church. Sermons such as that delivered by Rev. Mr. McConnachie indicate that this is the case. It is hoped that Mr. McConnachie will answer the foregoing questions clearly and simply. It should not be difficult to do so.

Presbyterian.

MENU FOR FAMILY

Breakfast — Tangerines, crushed oats cooked with chopped figs, creamed eggs on toast, graham muffins, jelly, milk, coffee.

Luncheon— Casserole of vegetables, jellied tomato salad, steamed pudding, rye bread, milk, tea.

Dinner—Lamb stew, baked squash grapefruit and cabbage salad, nutted prune pudding, bran rolls, currant jelly, milk, coffee.

When a little bit of this vegetable and a little less of another is left after a meal one usually thinks of a salad, but in the winter time a hot dish at noon tastes so much better than a cold one that this casserole of vegetables has a strong appeal. If care is taken when cooking the vegetables in butter that the butter does not turn brown and sizzle a child of four years can partake of the dish.

Children under ten years of age should not be allowed to eat the pulp of the grapefruit with the cabbage but may have the juice sprinkled over the finely shredded cabbage.

There are no other dishes mentioned on the day's menu that all members of a family who go to the table can not eat.

Casserole of Vegetables

One cup cooked canned peas, 1 cup cooked diced beets, 1 cup diced cooked carrots, 1-2 cup diced celery 1 tablespoon minced onion, 1 small head cauliflower, 4 tablespoons butter, 3 tablespoons flour, salt and peper, 2 tablespoons grated cheese.

Melt butter in a frying pan. Add diced vegetables and shake over a low fire. Simmer, covered, for five minutes. Sift flour over vegetables and mix well, stirring with a fork. Put the cauliflower, which has stood for an hour in cold salted water in the centre of a buttered casserole. Surround with vegetables and add enough boiling water to barely cover. Season with salt and pepper and cook in a hot oven for 40 minutes. Remove cover of casserole, sprinkle with grated cheese and return to the oven long enough to melt the cheese.

Nutted Prune Pudding

Twenty-four medium-sized prunes 2 cups cold water, 3-4 cup sugar, 1-2 teaspoon cinnamon, 1-4 teaspoon cloves, juice, 1 orange, 1-2 cup hickory meats, 2 eggs (whites), 4 tablespoons cornstarch, few grains salt.

Wash prunes well through several waters. Cover with cold water and let stand two hours. Cook in the same water until tender but not broken or mushy. Remove stones from prunes and measure juice. Add enough boiling water to make 2 cups Put stoned prunes, sugar, spices and juice in sauce pan and simmer ten minutes. Add enough cold water to the cornstarch to make a smooth paste that will pour easily. Stir into the prune mixture and cook, five minutes, stirring constantly. Beat whites of eggs until stiff and dry. Add nuts and salt to thickened prunes and fold in whites of eggs. Turn into a mold and put in a cold place to chill and become firm. Serve with or without whipped cream.

The yolks of eggs can be used in a salad dressing.

Grapefruit and Cabbage Salad

Arrange sections of grapefruit on a bed of finely shredded cabbage. Sprinkle with salt and pour over oil about 1 tablespoonful for each serving. Let stand on ice for half an hour and sprinkle with paprika before serving.

The cabbage should be crisped in cold water and the sections of grapefruit free from membrane and skin.

After shredding the cabbage put it in a bowl of salted water. Let stand one hour. Rinse in cold clear water and drain well. This treatment improves cabbage immensely and is worth the effort.

TATTOO.

It's doubtful if any individual in history ever got Uncle Sam's goat in a petty way quite as much as the young feiolw who has enlisted and deserted 41 times in army, navy or marine corps.

Officers are so riled at his elusiveness that every recruiting station has a standing order to examine all applicants in hope of finding a tattooed cat on the left forearm. This is the champion deserter's "trademark." Telegraph news will tell you when he's caught—if.

The new minister was invited out for his tea. He was a bachelor, and when he helped himself to the cake for the third time he looked across the table at his hostess's little girl.

"I don't often have such a good tea as this," he said in his most appreciative tone.

"We don't either," said the little girl, smiling. "I'm awful glad you came."

FINANCIAL NEWS AND VIEWS

Market Quotations Supplied By Hawley and Howland, 'Phone 1662.

News in wheat at Chicago was not specially bullish to-day, but there was no disposition to press the selling side. Cash wheat sold on a firm basis relative to futures, and oats were steady to a half high.

Cash wheat continues strong in most domestic markets and there were reports of a good business to the Pacific Coast from Omaha. Commission-house buying of corn was sufficient volume to absorb offerings in the pit, while leading shorts were supposed to have covered. Primary receipts of oats were about double those of a week ago. The shipping demand was only fair.

Foreign advices of the U.S. Department of Agriculture estimate the world's production of wheat in 1924 at 3,300,000,000 bushels, against 3,470,000,000 in 1923.

Industrials were not particularly active.

December ingot steel output in United States reached 3,551,825 tons, against 3,107,221 in November and 2,963,266 in December a year ago. The production for 1924 was 36,645,444 tons, against 43,465,065 in 1923.

NEW YORK STOCKS.

	High	Low	Close
Atchison Rly.	118⅝	118⅛	118⅜
Amer. Asphalt	60¼	59	60⅜
Cosden Oil	29¾	28	28¾
Crucible Steel	75	74¼	75¼
Gulf States Steel	87¼	87	87¼
Coca-Cola	84	83¼	84
Pan-Amer. A	64¾	64¼	64¾
General Elec.	309½	306	307
U. S. Rubber	43¼	43⅛	43
Sears-Roebuck	161¾	160¾	161
South. Pacific	107	105⅞	106⅝
Studebaker	46⅝	44⅞	46¾
Westinghouse	76⅞	77¼	78⅜
Amer. Wool	62¾	62½	62⅝
U. S. Steel	122¾	121	122⅝
Union Pacific	151⅞	150¼	151⅜

GOLD

	High	Low
Argonaut	37	35½
Con. West Dome	19¼	19
Bidgood	6¼	6¼
Dome	13.25	14.60
Goldale	20½	20
Hattie	2¾	2¼
Hollinger Cons	15.10	15.05
Hunton	6	5¾
Keora	11	11
Kirkland Lake	38¼	38
Tough Oakes	41½	40
W. Hargraves	440	435

Silver

Beaver	27½	27
Castle Trethewey	78½	78½
Crown Reserve	52½	52
Keeley	217	210
Lorrain Cons.	18¾	18¾
McKinley	18	17½
Mining Corp.	305	300

CHICAGO WHEAT

	High	Low	Close
May	178	177	177¼
July	154	153	153
Sept.	146¾	145¾	146¾

CHICAGO OATS

May	62¾	61	61⅜
July	61¾	61¾	61⅜

DOGS BIG AND LITTLE IN WORLD

Pekingese, Alsatian and Papillon the Favorites.

AMERICAN DEMAND.

Sixty-nine different breeds or varieties of dogs appear on the registers of the Kennel Club, London, which implies that they are sufficiently strongly represented to receive distinct recognition. As if this wide choice were not enough for all practical purposes, most big dog shows provide classes for any other foreign varieties not so classified. Many of the most popular and costly breeds have made their first bow to the British public in this modest way.

For some years Pekingese were exhibited in these foreign classes without attracting much attention, although a few had been in England since 1861, being owned by the family of the Duke of Richmond. Of the five or six brought home after the occupation of the Summer Palace in Pekin by the allied forces, one went to Queen Victoria at Windsor, and a little beauty it was. To-day it would have been worth no end of money, but very little was known about its identity then.

The Alsatian wolf dogs that are all the craze just now came in single spies, so to speak, before the war; now they are in battalions. They are to be met everywhere. Since peace was signed British breeders have spent thousands of pounds on the Continent in buying up the best specimens procurable, with the result that the finest in Europe are to be found within British shores. The Americans will be going there for them directly instead of going to Germany.

At the other end of the scale one of the tiniest breeds known is being pushed energetically. This is the Papillon or "Butterfly" dog, so called because his upright ears are supposed to resemble the partially-opened wings of a butterfly. They are dainty mites, pretty in marking and charming in their ways. Several enterprising ladies have paid visits to Belgium in search of breeding stock, so that within a few years they may be among the common sights.

It must be confessed, however, that these little exotics are luxuries for the rich, or a source of livelihood for those who meet the demands of the wealthy. Ordinary people will go on being content with the many excellent companions to be had at a more moderate cost, and which are no anxiety to their owners so long as a little reasonable care is bestowed upon them.

The various firms which specialise in the manufacture of dog biscuits have abolished all troubles in connection with feeding by providing dog and puppy biscuit, hound and terrier meals, etc., that satisfy all nee s at a modest outlay. Of course it is necetrary to use a little discretion. One would not give big biscuits to little dogs or pups. Special kinds are made to meet their requirements, and there are enough to give variety. Dogs dislike monotony, and appreciate a change of diet as much as human beings. It is not a bad idea tn let them have one sort in the morning and another at night, varying them with hound or terrier meal. All can be mixed with gravy and bits of meat, without being softened too much. I believe in making a dog gnaw his food. It keeps him occupied prevents him bolting to, and is good for his teeth and jaws. Bread and milk or bread and gravy are not to be recommended. They are far too soft.

FABLES ON HEALTH

BLOOD CIRCULATION.

The operation of the blood was the next lesson Mr. Mann was to learn in connection with bodily functionings.

When proper respiration has supplied oxygen to the blood circulating through the lungs and for the carrying off of carbon dioxide, it is necessary that the blood transport these gases to or from the lungs. As much as 18 cubic feet of oxygen must be carried by the blood each 24 hours.

Hemoglobin, a special substance, has been developed by nature and it is this that contains the red corpuscles. It can combine chemically with oxygen. Hemoglobin is not dissolved in the liquid of the blood, but is packed in the red corpuscles. These are very minute, being several million to a small drop of blood.

When the blood has flowed back to the heart from which it has started, considerable of the oxygen has been removed. The heart sends the blood into the lungs and there it is minutely divided.

FRIENDLY ENEMIES.

(By Cynthia Grey.)

A man's idea of a good meal is steak, fried onions, and pie. His wife's idea of the same meal is chicken patty, fruit salad, and a cream-puff.

From the standpoint of food alone, isn't it wonderful how many happy marriages there are!

A man's notion of a pleasant evening is to lie on the davenport smoking while his wife reads a mystery story aloud to him.

Her's is to be off to the best mystery play in town in her new cranberry-coloured hat that makes her look just like Norma Talmadge.

The most terrible thing that can happen to a girl is to go with her best beau to a beauty show when she's left her vanity case in her

LACE TRIMMING.

Since lace has staged such a comeback for gowns it is not surprising that it has found its way into millinery and the lace picture hat as well as the lace trimmed satin hat are very smart.,

METALLIC BRAIDS.

There is a tendency to use upholstery fabrics and design for fall coats and gowns, and metallic braids and galoons such as are found in house furnishing departments.

SATIN TURBANS.

Black satin turbans closely wound and draped very low over each side are much liked in Paris.

BROCADE FOX FUR

This very attractive evening ensemble costume is a combination of gold brocade and fox fur. The gown and wrap are of the same material and the coat is lined with emerald green velvet, which harmonizes most beautifully with the dull rose, blue and green shades that appear in the brocade.

FIGHTING BIRDS OFTEN DANGEROUS

Queer Stories of Feathered Ferocity Are Told.

To be actually attacked by a bird must be a very rare occurrence indeed, yet it occasionally happens.

Last autumn there came from Scotland a story telling of a thrilling duel between a resident of Ballater and an eagle. The man was walking on the hills, when he was attracted by the peculiar manner in which an eagle —not an uncommon sight in the district —alighted and rose every few yards, and by a metallic sound given forth when it touched the ground. On cautiously approaching the bird the man saw a rabbit trap hanging from one of its feet. It had obviously been entrapped. With the object of getting a hold of it by flinging his jacket over it and releasing it of the encumbrance, he followed it for some distance; but at length the eagle made a great effort, rose in the air, and swooped down on its would-be benefactor. The latter promptly fell flat among the heather, and saw the enraged bird just miss him, with the talons of one foot set for a catch, and the rabbit trap dangling from the other. On regaining his feet the man saw his assailant circling for a second attack, with the feathers bristling along its neck. Getting hold of a branch, he waited his opportunity, and when about four feet away he struck the eagle a blow which sent it dead to the ground. The eagle was a male bird in good plumage, and its wing stretch was six feet six inches from tip to tip.

A visitor recently went to examine an owl's nest in a cleft of a tree. All the time he spent upon this the owl was screeching on the top of the tree. After finishing the inspection the visitor turned his back on the tree and walked away quietly and without concern. The owl ceased its calling and all seemed well. But the cause of the silence soon appeared. The owl swooped down from the top of the tree, and with no small thud struck the back of the visitor's neck, drawing a little blood with one of its claws.

A man who was idly strolling through the policies of Hamilton Palace some years ago noticed on the ground a few yards from the path, under a beech tree, three young owls. They stood in a row, very callow and fluffy, and with an expression of great wisdom, making no attempt to escape, but snapping viciously at the hand which was stretched out to lift one of them. The parent bird—there appeared to be only one—was meanwhile making much noise in the branches overhead. The passer-by was just stooping down, and in the act of putting his cap over one of the young birds, when he received a stunning blow on the back of the neck from the parent. Before it could recover from the force of the swoop and fly back to the tree it sprawled for a moment on the ground with outstretched wings. The skin on the back of the visitor's head was broken, and his head was bleeding slightly. The young bird was afterwards secured without interference.

Oyster catchers when with their young are sometimes very pugnacious. Fishermen have frequently known the parent birds fly time after time straight at their heads, uttering piercing cries and only swerving at the last moment to pass close over—sometimes so close that their wings touched the angler's head. On one occasion an oyster catcher was entangled in a fisherman's line—not in the cast, but in the cord—and after much splashing was "landed." When it came to the net it was a bedraggled creature, exhausted with the "playing" which had been required to capture it. It was liberated, of course, but it continued to scream at the invader of its seclusion, though it kept a safe distance away.

WILL POSTPONE MEETING.

GENEVA, Jan. 8. — (Canadian Press).—Great Britain has asked for the postponement of one week of the resumed sitting of the International Opium Conference, which was to have opened January 12, owing to the injury received by the British delegate, Lord Salisbury.

ALLIED CONFERENCE.

Programme Drawn Up In Half Hour Session To-day.

PARIS, Jan. 8 (Canadian Press)—The conference of allied finance ministers, called for the purpose of settling a number of important points connected with German reparations payments, convened its second session late this afternoon to consider its program. The session lasted exactly half an hour.

SMITH ELECTIONS.

Elections for the Township of Smith this year resulted in the return by acclamation to the office of reeve of Albert Middleton. The deputy reeve, William Brown, having dropped out, George Simpson was elected to the office by acclamation. The following councillors comprise the remainder of the township council's personnel for the year: Messrs. Gordon Fitzgerald, Coons, Allan Mann.

WEEKLY EUCHRE DRIVE.

The regular weekly euchre drive of the G. W. V. A. was held last evening, when some thirty tables were occupied. The prizes were won by Messrs. A. W. Blade, F. Derrick and J. McEntee.

The ladies' prizes were won by Mesdames M. Smith, Hartman and Perrie.

The committee desire to express their thanks to those who attended and helped to make the evening an enjoyable one.

At a meeting held in the G. W. V. A. hall last evening a special concert party was organized which will be conducted under the auspices of the G. W. V. A. Considerable local talent was present and the following officers were appointed:

Manager: Mr. Stephenson.
Secretary: Mr. Tom Stazicker.
Committee: Miss Bates and Messrs Willis and W. Everett.

Rehearsals will take place immediately and as soon as all arrangements are completed a series of concerts will be rendered, full particulars of which will be announced later.

LOSS.

Thirty-six cents on the dollar. That's what the American War Department has realized from the sale of surplus army supplies during 1924, which originally cost Uncle Sam 128 million dollars. About half of this stuff, however, was second and materials and broken-up ammunition, so junk prices had to be expected. Considering how the government was an easy mark during the war, a return of 36 cents on the dollar means that the War Department has real salesmen.

Fussy Passenger—What can I do porter? Ihave lost my luggage.

Harassed Railway Servant—Well, if you have lost your luggage you can do without a porter.

Mr. Newlywed: This lettuce tastes awful. Did you wash it?

Mrs. Newlywed: "Of course I did, and used perfumed soap, too.

Copyright 1924 by Hoyle, Jr.

ARTICLE No. 14

There are certainly wide differences of opinion as to the so-called "conventions" of auction. Some players advocate conventions and rules to fit every case, which would convert the game from an amusement into a study, from a pastime to a lesson. Every one who wanted to play a better game would have to learn and observe these numberless conventions and rules. There would always be a right and wrong way of playing and bidding every hand and the burden of too many conventions would be heavy on the game. They are becoming too complex and unless the tendency is stopped, they will spoil the finest card game ever invented. Certain conventions are undoubtedly necessary for they convey information to partner that makes a full understanding possible. Such conventions as recognized leads, for example, give absolute information to partner and enable him to play the hand and obtain much better results than if there were no conventional leads. Conventions of this type are a necessary and component part of the game for it is impossible to have any intelligent play by partners without having some conventional way of communicating to your partner so far as you can what cards you hold and what you want him to do. The more meaning there is to every lead or every play, the greater pleasure there is to those players who understand and appreciate it. The writer thoroughly believes in necessary conventions, both of bidding and play, but is unalterably opposed to the modern tendency to graft on the game new and illogical bids.

The following hand shows the value of an understanding, between partners, of the conventional leads:

	Hearts — J, 10 Clubs — K Diamonds — K, 10, 6, 2 Spades — A, J, 8, 6, 5, 3	
Hearts — A, Q, 9, 5, 3, 2 Clubs — Q, 8, 3, 2 Diamonds — None Spades — 9, 7, 2	Y A B Z	Hearts — K, 7, 6 Clubs — A, J, 10, 9, 6, 4 Diamonds — 9, 7, 4 Spades — 10
	Hearts — 8, 4 Clubs — 7, 3 Diamonds — A, Q, J, 8, 5, 3 Spades — K, Q, 4	

No score, rubber game. Z dealt and bid one diamond, A one heart, Y one spade and B two hearts. Z two spades, A passed, Y passed and B bid three clubs. Z three spades, A four clubs, Y four spades and B five clubs. Z passed, A passed, Y five spades, B doubled and all passed. B opened the king of hearts. His partner A, a very fine player, knew that if B held four or more hearts, he would open his fourth best card and therefore, must hold three hearts or less. A played the ace and then the queen of hearts. He now led the deuce of clubs which indicated to his partner exactly four clubs. B won the trick with the ace of clubs and instead of leading another club and letting Y trump, led the diamond, hoping that A either had the king or could trump it. A did trump and therefore, defeated the hand two tricks. If A and B had not used the conventional leads, they never could have obtained this result. It is a good example of the value of sticking to necessary conventions of play.

Answer to Problem No. 6

	Hearts — 9, 5 Clubs — K, 5, 3 Diamonds — None Spades — 7, 3	
Hearts — Q, 10 Clubs — J, 9, 7 Diamonds — None Spades — 10, 4	Y A B Z	Hearts — K, J, 2 Clubs — 10 Diamonds — None Spades — 9, 5, 3
	Hearts — None Clubs — 8, 2 Diamonds — 10, 2 Spades — K, Q, 8	

If diamonds are trumps and Z is in the lead, how can Y-Z win six of the seven tricks against any defense? Z should lead the deuce of clubs and let B win the trick with the ten. B can now lead either hearts or spades. (a) If B leads the deuce of hearts, Z should trump it and lead his remaining trump. A cannot discard a spade for if he does, Z can lead his king of spades, throw Y in the lead with the king of clubs and lead the spades through B's nine and so score all the tricks. If A discards a club, both of Y's clubs are good. Therefore, A must discard a heart, Y should discard a club and B a heart. Z should now lead the eight of clubs which Y wins with the king. B must now discard either the king of hearts and make Y's nine good or discard a spade and make Z's spades good. In either case Y-Z win the balance of the tricks. (b) If B leads a spade at trick two instead of a heart, Z wins the trick with the king and leads the ten of diamonds, on which all three players must discard hearts. Z then leads the deuce of diamonds and the same question arises as when B led the heart and Z trumped it. In either case, therefore, Y-Z win the balance of the tricks.

New Arabian Nights

AMAZED at wares described in modern newspapers and magazines, ancient readers would believe them fantastic Arabian Nights . . . tales of cylinders that bottle the lightning's flash, of tiny ticking gold that measures the turning-over of all the earth, of bits of metal that pull concerts out of thin air and sing them to you in your living-room.

Yet you accept these Arabian Nights Entertainments as naturally as the products they represent. The printed page has kept you in daily touch with all the audacities of progress.

If you are wise, you keep on reading the advertisements in these pages. You read them every day. Only through them can you soonest learn of new comforts and conveniences men have thought out for you.

You read them to keep alert to ways of making your life more pleasant.

You read them to compare.

To choose.

To save.

Easier than rubbing the lamp—to turn these pages and have the goods of the world before you

AUTO SENSE By WILLIAMSON

Junior Petes 5, Lindsay 1 - Two Peterboro Rinks Win Lakefield Cups - Aura Lee, 3 Varsity 1

YOUNG PETES WIN OPENING GAME IN O. H. A. SERIES FROM LINDSAY

Referee Cummings Hands Out Seventeen Penalties —Petes Get Ten.

SCORE WAS 5 TO 1.

Harold McDougal Scores Three of His Team's Goals on Beautiful Lone Rushes.

Getting the jump on the Red and Yellow, by scoring three goals in the first period, the Peterboro Juniors rang on and kept their lead and the Lindsay Juniors were beaten by the score of 5 to 1 in their own ice box last night.

It was the first O.H.A. game of the season, and the Lindsay fans were tickled to death with the Petes 1925 team, saying that with this bunch of kids they should go a long way in the O. H. A. race for the championship honors.

The pace set in the first period was fairly fast but was composed mostly of individual rushes by the Petes' forwards, the Scugog boys being checked to death and held in their own end of the rink for the greater part of the stanza. After this period the ice was like glue, both teams being bothered considerably, and the pace was rather slow, caused by numerous kicks and off sides.

The Greybirds have a hard working team, but lack of combination and doggedly checking by the Petes kept them down to the one lone tally which Morin scored in the second period, when Collins was in the penalty box.

McDougal Stars.

"Shrimp" McDougal, the flyweight centre man on the Peterboro team, and the much-sought-after boy by teams from far and near, who was responsible for several junior victories last season, again played the role of the hero, netting three of his teams' five goals. None of these goals were aided in any way by Lady Luck, but were well earned, and came after the wizard stick handler had set the whole Lindsay team on their heads. Even the goalie was dazed by the zig-zag course taken by the local star as he dashed down the ice and right in on top of the nets.

Peterboro had the majority of the play and also the penalties, they being credited with ten of the seventeen penalties handed out by Referee Cummings, who certainly made sure that the game was not going to get out of his control. Out of the seventeen penalties issued by him there might have been ten players who deserved the fence but he sure did hand them out to both teams for little or nothing.

The bell which he carried was never at rest and if there was one face-off during the game for off-sides and kicking there were fifty. This was the main factor in the pace being slowed up.

The Petes were never headed, leading by 3 to nil at the end of the first, 5 to 1 at the end of the second and 5 to 1 at the close.

When it came to shooting, Lindsay were helpless, LeBarr in the Peterboro nets having very few hot shots to handle, but any that the homesters did manage to get at him were dashed to the sides cleverly. He had plenty to do, but most of the shots were easy ones.

The locals were given several exciting moments in the second and third periods when the Scugog boys held them in their own corner of the rink for the majority of both periods and gave LeBarr plenty to do. The Petes showed that they were far from being in shape, and lagged and fell over themselves considerably, while the whole Lindsay team except the goal-tender did likewise.

Combination Scarce.

Any signs of combination on the part of either team were few and far between. The Petes forwards checked well and were always aggressive, but failure to pass the puck spoiled their chances to register on several occasions. McDougal, who has been mentioned before, was the big man of the night, while Salmon did not make the showing that was expected of him. He was always dangerous on the attack, but the small ice surface played havoc with him and he did not get going at all. He used his weight to good advantage in breaking up Lindsay rushes, but used it too effectively several times and was chased to the penalty box on three occasions. Ridpath and Milloy gave a good account of themselves and uncorked plenty of speed, while on the defence, Collins and Cheu worked well together, both defensively and offensively, and Johnston, who was subbed on the defence, ably filled his position. Jack LeBarr, as the small score indicates, turned in a good performance in the nets, turning aside a flock of shots.

Morin at centre ice and Cook on the defence were the big men for the losers, both showing a nice trial of speed and stick-handling ability. H. Tripp, at right wing, also rushed and checked nicely. The rest of the boys worked hard but failed to show any signs of combination, and were never very effective on the attack.

First Period.

Three minutes after the period opened, Salmon took hold of a loose puck in front of the Lindsay nets after a face-off and slipped it into the corner of the goal for the first counter. The goalie made a nice save on a swift shot by Cheu. McDougal took the puck at his own end of the rink, outskated the Lindsay forwards, slipped through the defence and when close in, slipped the puck neatly past the goalie. Collins got away at a fast clip, sailing down the boards at a speed that left the Lindsay forwards far behind him. When he came to the defence he let fly a bullet-like shot and it nestled in the corner of the net. The rest of the period was featured by rink-end rushes, with both goalies, having plenty to do. When the stanza ended, four penalties had been handed out, and the score stood Peterboro' 3; Lindsay 0.

Second Period.

Lindsay forced the play for the first few minutes, but with nine minutes to go McDougal started off on another of his rampages down the ice, and slipping another beauty past Tripp in the nets. Six minutes later Morin registered Lindsay's lone tally when he batted in a rebound. With thirty seconds to go, McDougal took the puck once more and after eluding the entire team with his wizardly stick-handling he landed the puck behind Tripp for the Pete's fifth and last counter.

Third Period.

The third stanza was jammed full of penalties and face-offs, with neither team showing any spectacular playing. For the greater part of this stanza the Scugog boys, with their whole team up on the attack, held the Petes in their own end and several times had them cornered up in behind the blue line. Lindsay had a dozen wonderful opportunities to hang up a tally, but they were so far spent that they fell over the puck when they attempted to shoot and the Peterboro goalie handled all their shots with ease. There was no scoring in this period and the final count when the period ended was, Peterboro 5, Lindsay 1.

Line-ups.

Lindsay— Goal, Tripp; defence, Reeves and Cook; centre, Morin; r. wing, H. Tripp; l. wing, Piercy. Subs, Mills and Wileman.

Peterboro—Goal, J. Le Barr; defence, Collins and Cheu; centre, McDougal; r. wing, Ridpath; l. wing, Salmon. Subs, Johnston and Milloy.

SUMMARY.

First Period.

1 Peterboro, Salmon, 3 mins.
2 Peterboro, McDougal, 6 mins, 30 secs.
3 Peterboro, Collins, 12 mins., 30 secs.

Second Period.

4 Peterboro, McDougal, 11 mins.
5 Lindsay, Morin, 17 mins.
6 Peterboro, McDougal, 19 mins., 30 secs.

Third Period.

No score.

Penalties.

Peterboro—Salmon 3, Collins 3, Cheu 2, Ridpath 1, McDougal 1. Total, 10.

Lindsay—Piercy 2, Mills 2, Wileman 1, Cook 1, H. Tripp 1. Total 7.

Grand total—17.

Referee—Cummings, of Toronto.

HOCKEY SCORES

Hockey games played last night resulted as follows:

N. H. L.

Montreal 6, Hamilton 2.
Ottawa 2, Canadiens 0.

Senior O.H.A.

Aura Lee 3, Varsity 1.
Galt 3, Kitchener 2.
Stratford 7, Preston 3.
Niagara Falls 3, London 1.

Intermediate O.H.A.

Oshawa 4, Bowmanville 3.
Kitchener 3, Guelph 2.

Junior O.H.A.

Peterboro 5, Lindsay 1.
Port Dover 9, Simcoe 0.
Kitchener 5, Preston 3.
Clinton 4, Mitchell 1.
Tavistock 5, St. Mary's 2.
Meaford 2, Collingwood 1.
Gravenhurst won from Huntsville by default.
Picton 6, Trenton 3.

U. S. A. H.A.

Minneapolis 1, Cleveland 0.
Boston 5, Maples 3.
St. Paul 1, Eveleth 0.

Northern League.

Hanover 5, Walkerton 2.
Ripley 4, Wingham 3.

Western Canada.

Saskatoon 4, Regina 1.
Victoria 5, Calgary 1.

Exhibition.

Gravenhurst 14, Huntsville 4.

BROKE THREE RECORDS.

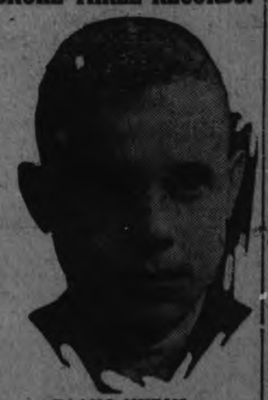

PAAVO NURMI

Regarded as one of the greatest runners of all time the phenomenal Finn established three new world's indoor records Tuesday night at Madison Square Garden which was packed to capacity by a frenzied crowd of 8,000 enthusiasts of track athletics.

Finland's Olympic hero defeated Willie Ritola, his fellow countryman, by forty yards in the 5,000-metre race which he finished in 14 minutes 44 3-5 seconds, clipping exactly ten seconds from the world indoor figures set by Joie Ray on March 7, 1923, in New York.

Nurmi, running the great little Joie Ray of the Illinois A.C. into the ground, covered the mile in 4 minutes 13 3-5 seconds, clipping one full second off the mark of 4:15 3-5 made by Ray almost six years ago in Chicago. On his way to the mile victory and record, Nurmi established an indoor record for 1,500 meters. He passed this point 3 minutes, 56 1-5 seconds, displacing the mark of 4 minutes 1 3-5 seconds made by Ray a year ago.

Though defeated, Ray also came home under the world's indoor record for the mile, for the wonderful little Kankakee flier was clocked as he threw himself over the finish line about three yards back of the great Nurmi in 4 minutes 14 seconds.

HEAVY PROGRAM FOR FLEET FINN

Murmi to Compete Again Next Wednesday and in Chicago Next Night.

BUSY TWO MONTHS.

NEW YORK, January 8. — Not content with reaching heights of fame and brilliancy such as no other star in track history has ever reached, Paavo Nurmi, the erstwhile paper hanger of Helsingfors, who raced to world's record glory Tuesday night in his American debut, has mapped out a campaign which will carry his flying feet through a good portion of the east and middle west during the next few months.

The "phantom Finn" will make his next appearance on Wednesday when he competes in a special race at the Municipal A. A. games on the Madison Square Garden track which he trod Tuesday night in conquering his foremost rivals Joie Ray and Willie Ritola, and smashing three world's marks in two races.

With only a train ride intervening, Nurmi will shift his course to Chicago the following night, January 16, when he has agreed to race at the Illinois Athletic Club meet and again match strides with Ray.

Nurmi will complete this month's programme by running on successive night at the Millrose A.A. carnival here, January 27 and 28.

OTTAWA'S WIN FROM CANADIENS

MONTREAL, Jan. 8.—(Canadian Press).—Ottawa upset all calculations here last night when they defeated the world champion Canadiens 2 to 0 in a scheduled N.H.L. fixture played before a jammed arena of 6,500 fans. It was a listless game, with the Canadiens playing away below form, and showing every indication of being stale. Ottawa scored once in the first period and then resorted to a defensive game. Near the end of the second session the Canadiens were short of Coutue on the defence, and the Senators opened up again and notched their second and final goal through Dennenay.

BRITISH GOLFERS SPEND FORTUNES ON THE LINKS

LONDON, Jan. 8.—Britain's one million golfers spend $250,000,000 annually on the ancient Scottish game, it has been estimated.

Golfers spend $40,000,000 annually in fees and club dues and $30,000,000 more for golf balls and other supplies.

Caddies, railway and motor car travelling, special golfing clothes, instructional fees and prizes cost the enormous sum of $180,000,000 annually, it is figured.

PETERBORO RINKS DEFEAT MOORE OF KEENE IN TWO FINAL GAMES

Ray Best Wins Dawson Cup and Jack Bacon Retains Charlton Trophy.

BONSPIEL ENDS.

Jack Strickland Defeated Ed. Gregory, of Lindsay, in Lawless Cup Final.

Lakefield, January 8. — The major trophies of the Lakefield bonspiel returned yesterday to the Peterboro Club, Jack Bacon retaining possession of the Charlton Cup and Ray Best winning the Dawson Cup, Jack Moore of Keene being the unsuccessful finalist in both competitions.

Jack Strickland of Lakefield won the Lawless trophy, defeating Ed. Gregory of Lindsay by 13 to 12.

Bacon handed Moore a rather decisive trimming by 13 shots to 6, but the Keene skip crowded Best's crack rink to a final score of 13 to 12.

The Otonabee contenders curled splendidly throughout the bonspiel, and although their double defeat in the final round of the two primary competitions was a disappointment to themselves and their fellow clubmen, they were by no means disgraced. They met two first string Peterboro skips assisted by the veterans Harry Foote and George Boucher as vices, and with capable curlers in the two pairs of front men, Clegg and Downey, for Best, and Cyril Giroux and George Cairns, with Bacon. They had the satisfaction of taking home two second prizes, but one first first with either trophy would have been preferable to Moore and his helpers. However, the younger players leading for Moore gained a lot of valuable experience in their two days' struggle, in addition to a large measure of confidence that will help them in other contests this winter.

With the Charlton Cup Bacon and his rink received four auto rugs and the second prizes to Moore were four tams. Ray Best was presented with four Thermos bottles and the Dawson trophy, and Moore's second prizes were flash lights.

Jack Strickland won the Lawless Cup for the Lakefield Club and was awarded four hams, while Gregory of Lindsay took home four sides of bacon.

Charlton Cup Final.

Keene.		Peterboro.	
H. Renwick,		C. Giroux,	
C. P. Dorris,		G. Cairns,	
C. C. Nelson,		G. Boucher,	
J. J. Moore,		J. N. Bacon,	
Sk.	6	Sk.	13

Dawson Cup, Semi-Final.

Keene.		Keene.	
J. J. Moore,		G. Howson,	
Sk.	14	Sk.	5
Peterboro.		Keene.	
R. P. Best,		G. S. Taylor,	
Sk.	14	Sk.	5

Final.

Keene.		Peterboro.	
H. Renwick,		H. Clegg,	
C. P. Dorris,		R. F. Downey,	
C. C. Nelson,		H. H. Foote,	
J. J. Moore,		R. P. Best,	
Sk.	12	Sk.	13

Lawless Trophy—Second Round.

Lakefield.		Lakefield.	
C. S. Tanner,		E. J. Galvin,	
Sk.	14	Sk.	7
Lindsay.		Lakefield.	
Ed. Gregory,		N. A. Moore,	
Sk.	12	Sk.	5
Lakefield.		Keene.	
T. Crawford,		G. S. Taylor,	
Sk.	6	Sk.	13

Finals.

Lakefield.		Lindsay.	
C. S. Tanner,		Ed. Gregory,	
Sk.	8	Sk.	9
Lakefield.		Keene.	
J. C. Strickland,		G. S. Taylor,	
Sk.	13	Sk.	5

Final.

Gregory.		Strickland.	
Sk.	12	Sk.	13

ENGLAND DEFEATED.

Lost Cricket Match With Australia By 81 Runs.

MELBOURNE, Jan. 8.—(Canadian Press).—Australia won the second Test match against the English touring cricket team by 81 runs. The match concluded here yesterday. The Commonwealth scored 600 in their first innings and 250 in their second. England scored 479 in their first innings and 290 in their second.

NEAT GARTERS.

Rhinestone buckles, embedded in lace or ribbon, trim the most ornate type of garters.

SENIOR GROUP I STANDING.

The standing of the teams in the O.H.A. senior group number one is:

	W	L	F	A
Peterboro	2	0	6	2
Parkdale	1	0	3	2
Aura Lee	1	1	5	4
Varsity	0	1	1	3
Hamilton R.C.	0	2	2	6

SENATORS DECLARE DIVIDEND OF 40 P.C.

Washington Club Has Spent $124,000 For New Talent.

WASHINGTON, January 8. — In strengthening the team for its world's championship achievement, and for the supreme effort to repeat this year the Washington American League Club parted with $124,00 in hard cash last year for new talent.

The treasurer's report to the annual meeting of the stockholder's Tuesday, at which a 40 per cent. dividend was declared, showed that $15,000 of the total outlay was recovered in the sale of players.

Of the total outlay, $50,000 went for the purchase of Earl McNeeley, the outfielder who made the "hundred thousand dollor" two base hit that won the final game and the world series from the Giants.

The figures show that the Senators paid Seattle $10,000 for its veteran hurler, Vean Gregg, and Brooklyn $8,000 for Dutch Ruether.

DISTRICT CURLING.

Hastings Schedule and Results of Lakefield Games.

LAKEFIELD, Jan. 8. — The following is the result of the scheduled games up to date:

Dec. 30th—
Millar 10, Galvin 3.
C. S. Tanner 3, Strickland 9.
Moore 10, Charlton 9.
Galvin 10, E. A. Tanner 8.

Dec. 31st—
Ridpath 10, Rev. Jull 9.
Crawford 5, Millar 9.
Dench 4, Lake 12.
Galvin 12, Moore 4.

Jan. 1st—
Charlton 4, C. S. Tanner 9.
Strickland 11, Gibson 3.
E. A. Tanner 10, Ridpath 2.
Rev. Jull 3, Dench 17.

Jan. 2nd—
Lake 7, Crawford 9.
Millar 7, Moore 9.
C. S. Tanner 8, Gibson 5.
Galvin 8, Charlton 11.

Hastings Games.

HASTINGS, Jan. 8.—At the recent meeting of the Hastings Curling Club, seven rinks were arranged and are as follows:

A. U. Bailey (skip), C. E. Jones, K. Kennery, Robt. Johnston.
H. T. Lambert (skip), J. M. Baker, M. Pearson, W. Knight.
G. B. Stevenson (skip), W. A. Spellman, C. P. Doughty, G. Kerr.
L. E. Kelly (skip), Jas. Masterson, S. Hatherly, W. Bird.
W. R. Learmouth (skip), T. A. Coughlan, J. F. Jones, Dr. W. E. Wilson.
W. Wellman (skip), J. F. McCarthy, L. Rivard, Fred. Jones.
L. F. Huycke (skip), W. M. Fowlds, H. B. Wilson, J. Condon.

The schedule was drawn:
Jan. 8—Lambert vs. Wellman; Learmouth vs. Kelley.
Jan. 12—Stevenson vs. Huycke; Bailey vs. Wellman.
Jan. 13—Learmouth vs. Lambert; Kelly vs. Huycke.
Jan. 14—Stevenson vs. Wellman; Bailey vs. Lambert.
Jan. 16—Kelley vs. Lambert; Learmouth vs. Huycke.
Jan. 19—Bailey vs. Stevenson; Wellman vs. Kelly.
Jan. 20—Lambert vs. Stevenson; Bailey vs. Learmouth.
Jan. 21—Wellman vs. Huycke.

SHIPPING NOTES

ST. JOHN, N.B., Jan. 7.—Arrived, Brant County, Rotterdam; Cents, Halifax; Canadian Victor, Cardiff and Swansea.

HALFAX, N.S., Jan. 7.—Arrived, Devonian, Liverpool. Sailed, Devonian, Boston; Andalusia, Cuba.

Robert, aged four, was on the porch, intently watching a horse, which was left standing at the curb. The horse raised its head and nickered. Robert ran in great fright, to his mother, exclaiming, "That horse laughed at me!"

REACHES OBJECTIVE.

Former Wall Street Page Now Full-Fledged Member.

NEW YORK, Jan. 8. — (United Press).—Four years ago, when Reeves Taylor started his Wall Street career as page, his friends admitted he was a "bright kid," but when he told them his ambition was to become a partner in a stock exchange firm, they laughed up their sleeves and said he must have been reading Oliver Optic. At 23 the youth has realized his goal, for he has just been made a member of Tefft, Halsey and Company, one of the most influential brokerage houses in the financial district. He will represent that firm on the curb exchange.

NEWS TRENT RIVER.

TRENT RIVER, January 7. — The Results of school examinations for S. S. No. 10, Seymour, figures are per centage:

Senior IV: Margaret Wilkinson 72, Laura Wight 67 Elgan Ruttan 59.

Senior III: George Armstrong 71; Doreen McMullen, 55; Jack Garneau (missed most of exams.)

Junior III: Agnes Wight 78; Bud Inkster 71; Marion Glenn, 67, Beatrice Glenn, 61; Clark Vance 44.

Senior II: Charlie Wight 84; Bessie Inkster, 75; Madeline Ruttan, 75 Frank Garneau 74; Milton Hawley 72 Kathleen Carnrite 69; Marguerite Revoire 66. May Thompson 44.

Junior II: Lila Vance 52.

Junior I: Malcolm Brown 71.

Senior Pr. to 1: Alice Garneau 90; Leatha Davidson 77; Margaret Brown 71; Jim Inkster 69.

Lila Engisch, teacher

Mr. Wight, Sr., and granddaughter, Miss Annie left for Toronto, where Mr. Wight has been summoned on business matters. They will be away a few days.

Mr. and Mrs. Thomas Wight, Jr., also left for Toronto. Mr. Wight's hand is not improving. He is suffering severe pain and is seeking further advice from medical authorities in the city.

Mr. and Mrs. Herbert Rose, and Miss Ethel, returned from Toronto where they spent the holidays. They will spend the winter in "Ye Olde Mill."

Mrs. George Brooks of Hastings is visiting for a few weeks at the home of her parents, Mr. and Mrs. Fred Scott.

A TONG WAR DEATH.

Member of Dental Clinic Found With Knife in His Neck.

NEW YORK, Jan. 8 (United Press).—Death resulting from bloody tong war hatred that had already caused the murder of two members of his family within a month, last night claimed Dr. Wah S. Chan, graduate of the Vanderbilt Dental Clinic, Columbia University. Chan was found in his office with a Chinese seaman's stilleto through his neck. Chin Hing and Chin Song, cousins of the victim, were recently slain in similar fashion.

The police believe that Chin Jack Lem, another member of the family, was largely responsible for the tong war. He is alleged to have led the exodus of on Leongs to Cleveland after reported discovery of a shortage in tong accounts. It is believed these On Leongs became Hip Sings while in Cleveland.

SEARCH FOR LUMBERMAN.

Charles Burns Has Been Missing From Camp For Past Few Days.

PARRY SOUND, Jan. 8.—(Canadian Press).—Constable Purvis, of the Provincial Police force, has left for Naiscoot, thirty-two miles north of here, to conduct a search for Charles S. Burns, who has been missing from camp for some days.

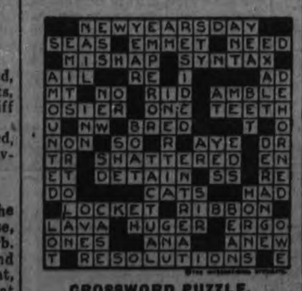

CROSSWORD PUZZLE.
SOLUTION OF YESTERDAY'S

The NUT CRACKER BY JOE WILLIAMS

Mr. Coolidge is pictured wearing skis on the White House grass.... This shows what will happen to a man who eats pies for breakfast.

A Los Angeles surgeon insists Dempsey's new nose will stand a heavy blow ....And we find ourselves wondering exactly what he means.

Walter Hagen will use a silver putter next season ....But even a silver putter can look like 30 cents when the shore ones run off the line.

A propos of the controversy as to who wrote the funniest story of the year, we wish to say we enjoyed Mr. Camp's All-America team best.

It should not be hard for the Browns to quit talking about golf ....We understand the kind of game they played is nothing to speak of, anway.

Ty Cobb led the American League nine straight years in batting and almost as many straight years in spiking.

Mickey Walker says Benny Leonard is a rotten actor .....It is evident Mickey never saw Benny in one of those ten-round go alongs on the tank circuit.

Bat Siki was jailed in Memphis for starting a fight....The Battler hasn't been over here long enough to know fighters in this country aren't supposed to fight.

A tennis item reveals that Mr. Anple of Mercersburg is a seeded player ....Now will the bright-looking young lad in the second row, end seat, please stand up and give teacher a nice little wise crack on that one!

Babe Ruth nearly fell off the grandstand in Los Angeles.... The name of the pitcher who shoved him is not given.

HAMS OUTPLAYED BY MONTREALERS

Broadbent Scores Five of His Team's Six Goals—Canadiens Defeated.

HAMILTON, Jan. 8.—(Canadian Press).—Punch Broadbent went on a goal-getting expedition against Hamilton in an N.H.L. fixture here last night, and the Montreal team, of which he is a member, defeated Hamilton six goals to two. Broadbent was an important factor in the victory with his five counters, but it remained for Reg. Noble, Alf. Skinner and Clint Benedict to star for the invaders defensively. This trio took care of what little team play the Hams showed in championship style.

LAKEFIELD HOCKEY.

District League Opens Friday Night With Warsaw the Visitors.

LAKEFIELD, Jan. 8.—The district Hockey League opens this week with a game between Warsaw (last year's champions) and Kennedy's Colts on Friday night. This will be a good game, as rumor says that the Warsaw team is still intact and the Colts, which last year measured up well, have been strengthened considerably this year. Other games in the League are:

Jan. 18—Colts vs. Firemen.
Jan. 23—Firemen vs. Warsaw.

SO MUCH DEPENDS ON THE LIGHTING

WHAT is more comfortable than good light—and what other comfort so cheap in cost?

A 75-watt Edison Mazda Lamp gives two and one-half times as much light as a 40-watt Edison Mazda Lamp, yet the difference in current cost averages only a third of a cent an hour.

Use light freely—and use it rightly. A living room without a floor or table lamp cannot possess the charm of one containing either or both. Put white or frosted Edison Mazda Lamps in portable floor or table lamps, and clear Edison Mazda Lamps in fixtures that do not permit the eye to see the lamp.

Near you is an Edison Mazda Lamp store, recognizable by the yellow and blue cartons. There you can obtain real information about good lighting.

75-watt gas-filled Edison Mazda Lamp for use in semi-indirect fittings, and fixtures that do not permit the eye to see the lamp.

EDISON MAZDA LAMPS

Edison Lamp Works of Canadian General Electric Co. Limited

CORNER SERVICE STATION
CORNER CHARLOTTE AND AYLMER
ARE AGENTS FOR AND RECOMMEND MAZDA LAMPS

F. R. J. MacPHERSON CO. 450 GEORGE ST.
Sell and recommend Mazda Lamps

MILLER, POWELL & WATSON
CARRY A COMPLETE LINE OF MAZDA LAMPS 438 GEORGE ST.

FISHER'S BATTERY SERVICE 186 Charlotte Street
AGENCY FOR MAZDA AUTO LAMPS

Visitors to Toronto
ARE CORDIALLY INVITED TO MAKE THE
Queen's Hotel
(Opposite new Union Station)
THEIR HEADQUARTERS
Special Winter Rates Now Obtainable
The Queen's high standard of cuisine and service maintained in every particular. American and European plans. Wire your reservations at our expense.
HENRY WINNETT
President

British Consols Cigarettes
The finest of Virginia and North Carolina Tobaccos blended for Canadians
Everywhere!

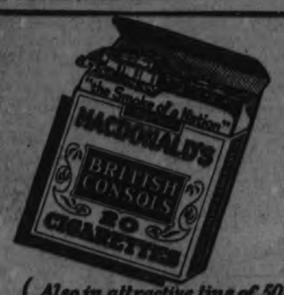

20 for 25¢
12 for 15¢
(Also in attractive tins of 50 and 100)

Capitol Entertainment

LAST DAY

A DRAMA of white hearts and white lights - by the man who made "THE MARRIAGE CIRCLE".

WITH

May McAvoy
Marie Prevost
Pauline Frederick
with
Lew Cody

Fri.-Sat. Virginia Valli, Percy Marmont in "K-The Unknown"

Bowling

The Examiner Inter-Shop Bowling League got away to a good start in their second half last night, and some nice scores were rolled. R. Taylor rolled the high three with 624 and also had the high single of 251.

Jobbers				
Anderson	145	103	227	475
Dorrington	181	208	135	524
Whyte	188	128	128	444
Baker	129	149	174	452
	643	588	664	1895
Linos				
Wythe	182	138	194	514
McCauley	153	238	123	514
Lacheur	116	131	150	397
Johnson	169	138	156	463
	620	645	623	1888
Newsies				
Wallwork	88	128	105	321
Stanley	181	111	190	482
Pearse	116	165	133	414
Dunkley	184	161	230	575
	569	565	658	1792
Casters				
Logan	135	148	151	434
Barringer	243	166	160	569
Taylor	197	176	251	624
Dummy	125	125	125	375
	700	615	687	2002
Comps				
Thexton	187	137	98	422
Mann	108	112	151	371
Dummy	125	125	125	375
Scates	149	203	105	457
	569	577	479	1625
Proofers				
Clarke	135	168	127	430
Dummy	125	125	125	375
Taylor	197	165	123	485
Sharpe	171	190	160	521
	628	648	535	1811
Directors				
Clark	111	158	133	402
Killingbeck	162	148	200	510
Holyman	179	153	194	526
Glover	125	161	190	476
	577	620	717	1914
Monos				
Hay	156	222	189	567
Swanston	220	125	129	474
Zeihr	170	139	141	450
Chounard	125	156	144	425
	671	642	603	1916

KNIGHTS OF COLUMBUS

McDonald won three straight from Phelan at the Water Street Alleys last night, and thereby cinched the championship of the first half of the schedule. Jack McDonald had high single, with 209 and also high three with 517

Sheehy	156	188	80	424
Phelan	150	115	84	349
Dummy	100	100	100	300
Dummy	100	100	100	300
	506	503	364	1373
Rose	156	150	91	397
D. MacDonald	188	180	105	473
J. McDonald	155	153	209	517
C. McDonald	158	146	168	472
	657	629	573	1859

BRINTON CARPET

Dominions, 3; Windsor, 0.

Dominions				
E. Helliwell	258	171	94	523
A. Bishop	129	134	145	408
A. Biston	129	134	145	408
D. Leethen	168	221	254	643
	790	646	670	2106
Windsors—				
F. Dovnell	112	118	129	359
F. Cripps	241	151	134	526
W. Curtes	172	183	212	500
G. Anderson	159	129	212	500
	684	581	621	1886

CHURCH BOWLING LEAGUE AT Y.M.C.A.

St. Luke's captured the odd game from All Saints in the Church League at the "Y" on Tuesday night. Lewis was high for the three games with 549, having two nice singles of 195 and 197.

All Saints'—				
Jay	112	168	127	407
Foy	155	148	147	450
Lewis	197	157	196	549
Beauclerc	104	..	67	171
Rye	172	118	..	290
Gimblett	136	130	266	
	740	727	666	2133
St. Luke's—				
Proffit	91	119	158	368
Wise	158	146	143	447
Curtis, S.	113	155	181	448
Curtis, J.	148	183	148	479
Patterson	100	197	95	392
	609	800	725	2184

George Street took two from the Royals on the Y.M.C.A. Alleys last night. McNeely had the high single and also the high three.

Royals—				
McNeely	218	198	206	622
Johnston	115	49	101	265
Telford	145	110	116	371
Milburn	138	171	177	486
Pulkinghorn	..	76	123	199
Webber	116	..	..	116
	732	604	723	2059
George Street—				
H. Outram	136	143	152	431
Elliott	136	189	135	460
G. Robertson	98	169	198	465
Nor. Routley	165	167	166	498
Dummy	120	120	120	360
	655	788	771	2214

LADIES' LEAGUE AT Y.M.C.A.

The Orioles took the odd game from the Swallows in the Ladies' League at the "Y" last night. All three games were close, with the Orioles ahead in the total pinnage by 44.

Orioles—				
Miss A. Davidson	78	101	..	179
Miss Crowe	93	..	116	209
Miss M. Moore	104	99	88	291
Miss Hall	151	88	82	321
Miss Booth	102	103	167	372
Miss Easson	87	108	195	
	523	478	561	1567
Swallows—				
Mrs. Douglas	80	—	97	147
Miss Collins	123	137	93	353
Miss Taylor	140	160	68	368
Miss G. Kirn	119	122	117	358
Miss L. Johnston	80	79	159	
Miss B. Smith	68	..	68	
Dummy	70	..	..	70
	502	567	454	1523

MERCANTILE LADIES' LEAGUE AT Y.M.C.A.

In the Mercantile Ladies' League at the "Y" on Saturday, the Oaks dropped all three games to the Maples, a couple of them by close scores.

Oaks—				
Miss Eagleson	56	110	70	236
Miss Wallace	31	70	98	199
Miss Morrison	35	56	56	147
Miss Hill	81	85	98	264
	203	321	322	846
Maples—				
Miss E. Sloan	81	153	61	295
Miss Pogue	60	97	58	215
Miss Buchanan	43	109	93	245
Miss A. Wallace	83	87	141	311
	267	446	353	1066

The Elms took all three games from the Poplars in the Mercantile Ladies' League at the "Y" on Saturday, taking the first one by seven pins, but the others by a comfortable margin. Miss Shaughnessy was high for the three games.

Elms—				
MissShaughnessy	185	133	129	447
Miss Radey	79	155	93	327
Miss A. Sloan	45	65	77	187
Miss G. Kirn	111	109	130	350
	420	462	429	1311
Poplars—				
Miss Smith	108	75	57	240
Miss Gollop	130	79	130	348
Miss Hanna	98	107	96	301
Miss M. Kirn	68	121	44	233
	413	382	327	1122

REGENT THEATRE

"Always a Good Show"

A Stirring Western Story

"A man can't take too many chances, ma'am, if he wants to live".

with

ALICE CALHOUN and JOHN BOWERS

also

Fox Imperial Comedy—"Stolen Sweeties"

and

DAN MASON —in— LOST CONTROL

NO ADVANCE IN PRICES

LOCAL CURLING NEWS.

Two Games Played Yesterday at Charlotte Street Rink.

Peterboro' players were too much interested in the bonspiel at Lakefield yesterday to bother with their league games, and as a result, only two of the six scheduled games were played. T. O. Donaldson's rink had little trouble in doing away with Hall's quartette, handing them an 11 to 4 trimming, while Menzie and his rink fell down to defeat at the hands of Cruthers' rink by 15 shots to 8.

The following is the personnel of the rinks.

J. F. Strickland	Dr. Amys
R. Carman	F. Turner
N. Routley	N. O. Seaton
T. O. Donaldson	Hall
Skip.....11	Skip.....4
H. R. Sills	J. Harkness
J. MacDonald	Dr. J. Green
J. Penrose	L. G. Dobbin
Cruthers	Menzies
Skip.....15	Skip.....8

MAY RELEASE WOMAN.

Mrs. Lovick Thompson is Serving Life Sentence at Kingston.

KINGSTON, Ont., Jan. 8.—(Canadian Press.)— An effort is being made to have Mrs. Lovick Thompson, of the Township of Kennebec, who is serving a life sentence in the penitentiary here, released on parole. Mrs. Thompson was arrested on March 11th, 1919, on the charge of murdering her infant child. The body of the child was found about five hundred yards east of the railway station at Sharbot Lake, by section men. A handkerchief was found over the child's mouth, showing that death was due to suffocation. When the body was located by the railway men, the provincial police were notified. Inspector Boyd worked on the case, and placed Mrs. Thompson under arrest. It is expected that some action will be taken on the petition to give the woman her liberty. Mrs. Thompson was tried at the assizes in 1919, found guilty and sentenced to be hanged, and a short time before she was due to go to the scaffold, word was received from Ottawa to the effect that her sentence had been commuted to life imprisonment.

CLAIMS WAR LOSSES.

Paris Conference Meets in Unfavorable Atmosphere.

LONDON, Jan. 8. — (Canadian Press.)— Dissatisfaction with America's claims for war losses crops out again in to-day's newspaper comment on Paris financial conference although several of editorial writers remain silent on the subject. Westminster Gazette, regretting that conference meets in unfavorable atmosphere, says: "Attitude of United States so easily lends itself to distortion as buckstering that it is difficult to expect very favorable consideration for it." Admitting that if a long period for paying the United States' claims is conceded, it is hardly worth while troubling overly much about them. The paper nevertheless contends that the United States does not seem to have legal claim, inasmuch as she did not ratify the Versailles Treaty.

Winner Is Grand-daughter Of Peterborough Teacher

Edith Ashcroft, 14-year-old winner of a slogan competition whose success was reviewed in the "Page About People" in Tuesday's Examiner, is the grand-daughter of a former master of English in Peterboro Collegiate Institute.

Miss Ashcroft won $1,000 when her entry in the slogan contest was chosen from 110,000 entries. She is the daughter of Dr. R. G. Ashcroft and Dr. Edna Earle Ashcroft, of Kingston.

Dr. Edna Earle is a daughter of Barton Earle, who was English master here for three years.

BASKETBALL GAMES AT Y.W.C.A.

Four interesting games will be played on Friday evening, commencing at 7 p.m., between the following tetams:

De Laval and Normals.
Otonabee Mills and Quakers.
Y.W.C.A. and Westclox.
Hello Girls and Tigers.

Some very close games are anticipated and all interested in the ladies' game will be assured of a good evening's sport.

REDUCE RACE TRACKS.

QUEBEC, Jan. 8. — (Canadian Press).—It is reported here that a merger is under way which will reduce the number of race tracks in the Province to four, three in Montreal and one in this city. The three Montreal tracks would be Blue Bonnets, Dorval and Mount Royal, all mile tracks. Half-mile tracks are to be eliminated.

FIND OLD RECORD IN A CITY HOUSE

Peterboro Names in Old Hotel Register Hidden Behind Baseboard.

In remodelling a house recently the owner found behind a baseboard an old page from the register of the Oriental Hotel, bearing the date 1882. The 43-year-old sheet was neatly folded and why and how it got in its curious hiding place, is a mystery.

At the top of the sheet is printed "The Oriental, J. E. McIntyre, proprietor. J. R. Stratton, printer, Examiner Office, Peterborough.

Some Names.

Among those who are registered on the sheet are some still resident in Peterboro'. On Tuesday, August 1, for instance, Geo. W. Hatton, now County Crown Attorney is registered for tea.

J. B. McWilliams, head of the Orange Order in Peterboro' and predecessor of Arthur Stevenson as Crown Timber Agent, registered for dinner on both August 1 and August 2, 1882. Mr. McWilliams was the father of Rowland McWilliams, ex-Mayor of Peterboro'.

Here also are registered Percy Strickland of Lakefield, A. Wilson of Campbellford, and T. P. Keeler of Campbellford, all of whom will be remembered by those of their generation.

CONCERT ST. GEORGE'S.

Pupils of the Sunday School Gave a Good Programme Last Evening.

A very enjoyable concert took place in St. George's Church hall last evening, when pupils of the Sunday School were responsible for an entertainment which was much appreciated by a large and attentive audience. Rev. Mr. and Mrs. Hughes, who were responsible for the training of the juniors taking part and for the direction of the programme, deserve much credit for a very interesting evening. Ven Archdeacon Davidson of Toronto, was present and presented the Sunday school prizes for the year, also giving a brief, appropriate address to the pupils, reviewing the work of the church and the call being made for greater effort in the future. Prizes were awarded to twelve members of the primary department; seven boys and five girls, and to twenty-nine members of the main department; fifteen boys and fourteen girls. Awards to the main department took the form of Bibles and prayer-books.

The programme, which was in two sections, included the following numbers,—pianoforte solos by the Misses Polly Parkes, Marjorie McCormack, and Velma Duffin, Harold Sowden and Jack Cuffe. Recitations—by the Misses Hilda Curtis, Nellie Shaw, Beatrice Curtis, Marjorie Sim, Marjorie McCormack and Polly Parkes, and Reggie Stevenson, a violin duett by Miss Elsie Parkes and Mr. Alec Robertson and a violin solos by Mr. Robertson, several choruses, entitled "What Game is Best for Playing," "You Dirty Boy," in which the principal parts were taken by Miss Elsie Parkes and George Howden, a pianoforte duett by Tootsie Allen and Charles Allen, a vocal duett, "The Village Chorister," by Clarence Hopkins and George Howden, an action song, "The Sweeping Brush Brigade", in which those who took part were the Misses Polly Parkes, Eva Scott, Phyllis Simmons, Gertie Adams and Isabel Simmons, a humorous song "An Awful Little Scrub", by George Howden, a dialogue, "Killed by Kindness", coached by Miss Blake and acted by the Misses Polly Parkes, Eva Scott, Mary Simons, Gertie Adams and Isabel Simmons and a final chorus, "Good Night."

Accompanists for the entertainment were Miss Margaret Andrews, Miss K. Robertson and Mr. R. J. Devey. The financial returns of the evening occasioned much gratification to the Sunday school treasurer.

Rev. Mr. Hughes mentioned with regret the absence of the Sunday School Superintendent, Mr. A. Bread man, who is ill in St. Joseph's Hospital, but is expected home shortly.

VANITY CASES.

Jeweled vanity cases come in black moire or satin with clasps and ornaments of brilliants.

AWARDS WILL BE DONATED TO-NIGHT

Grand Wind-up to the Peterborough Poultry Show—Children Interested.

This year's Poultry Show ends this evening, with a grand wind-up when silver cups and special awards will be presented to the prize-winners. The attendance this year has been rather disappointing, and the directors are hoping that this evening's total will be larger than that of the two previous nights. The farming community, to whose interest it would seem to be to learn something relative to the proper grading and candling of eggs, and the better grades of fowl, have not been patronizing the show to any extent. The children who come in from the schools seem to take the most interest in the demonstration which the government expert is making of egg candling and grading. Pupils from the King George School were interested visitors to the show this morning.

Better quality in all exhibits and good, clean competition in all classes have been features of this year's show, which was pronounced by J. E. Bennett of Toronto, the outside judge, as being a splendid exhibit in every way, surpassing in his opinion all the minor Toronto poultry shows rolled into one. He was particularly enthusiastic about the wonderful showing of water-fowl.

This evening will see the awarding of silver cups and special awards to the victorious winners; Mayor Turner officiating. Local exhibitors have captured most of the awards, although Port Hope and Cobourg men each take a silver cup; the Association cup for the best male bird shown going to Dr. Hayden of Cobourg, with a buff Orpington, and the Schneider Brothers' Cup for the most points in Anconas going to F. G. Bouskill, of Port Hope.

H. S. Van Allen of Stirling, with nearly a hundred and eighty entries, received a large number of firsts. L. Hutchinson of Warkworth was strong in the water-fowl showing; F. G. Bouskill of Port Hope was preeminent in Anconas, and Dr. Hayden of Cobourg in Orpingtons; W. J. Abernethy of Campbellford shone with his Columbian and Black Wyandottes, and Mr. Patterson of Agincourt had a splendid exhibit of brown Leghorns, Bantams and water-fowl. In the small pheasant showing, both exhibitors, Messrs. Geo. Crowe and F. Meeks received first awards. Pigeons were plentiful this year, and of varied types, from the proud fantails with puffy chests to the meek homers. First prizes in fantails and in collection of pigeons were won by W. J. Outram, 198 Edinburgh Street; F. Meeks secured second and third awards for fantails; Chief Newhall's homers, a large group, received awards of first, second, third and fourth; W. J. Nesbitt with Jacobins got second prize, and W. Hagerman, Victoria Street, the first award.

All entries in the dressed fowl competition were made by A. R. McNab, R.R. No. 3, Peterboro; first, second and third prizes going to him.

Prizes for eggs, exhibited in dozens, were as follows:

First in brown to E. L. Bell, R.R. No. 7, Peterboro; second, F. G. Carpenter, R.R. No. 7, Peterboro; third, G. A. Bendelow, R.R. No. 1, Ida.

First and second in white, A. R. Hillman, 116 Hilliard Street; third, A. Long 458 Driscoll Terrace.

The fowl-killing expert will also be on hand for a final demonstration this evening.

TALK OF SEPARATION.

LONDON, Jan. 8. — (Canadian Press).—There is talk in Canada of the Dominion separating from the British Empire, according to the London Morning Post. The Post says: "Canada is a strong and independent nation in proportion, and only in proportion as she is associated with the others nations of the Empire, we do not believe that the policy of the Canadian Government tends toward separation, but its tenor undoubtedly has aroused some uneasiness in this country."

TEN ROUND BOUT TO-NIGHT.

GRAND RAPIDS, Mich., Jan. 8. —(Canadian Press.)—Tommy Gibbons, St. Paul heavyweight, and Jack Burke, Pittsburgh heavyweight, each declared himself in fine shape for their 10 round boxing contest here to-night. Both expect to weigh in at approximately 180 pounds.

BANDITS ROB BANKS; BURN TOWN

Bank bandits, after looting two Valley View, (Tex.) banks of $10,000, started a fire which destroyed two blocks of business buildings, causing a loss of 250,000. The bandits blew open two safes, started the fire by use of a slow fuse, and escaped before the blaze was discovered. The picture shows the havoc wrought by the bandits and the fire.

THEATRES

AT THE REGENT.

STIRRING PICTURE OF RANCH LIFE

"The Code of the Wilderness" Offers Strong Appeal.

A stirring picture of life on a ranch in the great West "The Code of the Wilderness," from the novel by Charles Alden Seltzer will be seen at the Regent Theatre in this city today. John Bowers and Alice Cahoun have the leading roles, and Alan Hale, Otis Harlan, Charlotte Merriam, Kitty Bradbury and Joe Rickson complete the cast. This is the first production in which John Bowers, one of the most popular of leading men in Western parts, has appeared for Vitagraph. The picture as directed by David Smith, who gave to the screen that epic of the West, "Pioneer Trails."

Ruth Harkness, an orphan living in New York, inherits a ranch in New Mexico. Accompanied by her aunt, Martha, and Jephon, her uncle and Willard Masten, her finance, she takes possession. In charge of the property is the ranch boss Rex Randerson, to whom Masten takes an immediate dislike. Animosity between the men is accentuated by Randerson's affection for Ruth. Masten hires a two-gun man to pick a quarrel with Rex, and Rex kills him. Masten tells Ruth that Rex started the fight and shot the man down in cold blood. Ruth, shocked by the occurrence, withdraws her friendship from the range boss.

Near the ranch lives Catherson, a squatter, and his daughter, Hagar. Rex, an old-friend, is a frequent visitor at the cabin. Masten makes love to Hagar and betrays her. Rex thrashes Masten when he suspects the truth. Masten intimates to Ruth that Rex has ruined Hagar. Catherson also believes Rex is guilty and goes to avenge his daughter's honor. Ruth rides to save Rex and arrives just as Catherson finds the ranch boss. Catherson pursues Masten into the desert and when Masten offers his life forgives him and takes him back to Hagar, whom he marries. Rex and Ruth are united.

David Smitih shot the exterior locations on a huge ranch in southern California. Other episodes were shot in the Mojave Desert and included scenes taken at floodwater following a cloudburst. The part of Ruth Harkness, in which Alice Cahoun will be seen, is said to be one of the finest this beautiful young screen star has ever played. It is full of dramatic moments or real emotional power and lightened with touches of comedy throughout. John Bowers is an admirable choice for the role of the ranch boss, Rex Randerson. He is one of the most real Western types now on the screen and an actor of unquestioned ability. Alan Hale, who plays Masten, the heavy, Charlotte Merriam, as Hagar, Otis Harlan, as Uncle Jephon all have roles particularly suited to their abilities. The interiors include scenes in an old-fashioned ranch house and the details of settings are accurately carried out.

AT THE CAPITOL.

"Three Women," the feature picture at the Capitol Theatre for Wednesday and Thursday of this week, is an Ernst Lubitsch production. Regular movie 'fans' soon learn to recognize the differences in methods used by different producers. Lubitsch seems to lean to the society drama, with backgrounds of New York life among the rich idlers of the gay city, and plots that involve two or three of these rich idlers in circumstances which arise from their own weaknesses.

Lew Cody is the villain of the piece. Just why the three women, or rather two, as the third is rather a negligible factor in the story, should become so infatuated with this sleek, unlikable gentleman is not very apparent, but they both fall for him very hard, and he proceeds on a philandering progress that finishes him at least with a bullet through his heart, which seems a perfectly proper finale to his career.

Pauline Frederick gives a splendid portrayal of the mother, the woman who loves Lamont, and then is ousted in his affections by her own daughter. She has some stage-like mannerisms, and her make-up for the screen appears to be based on stage methods, instead of those in use for the silver sheet, but she gives a fine characterization of Mabel Wilton, the widow with three millions who regards her young daughter as an incubus and repents later when Jeanne goes her own way and winds up as the wife of Lamont.

May McAvoy is a fresh and whole some Jeanne, with a curious resemblance to her picture mother, and does some extravagant acting in her tragic moments. When Lamont dies she returns to her young college lover, the ingenuous youth, Fred, and lives happily ever after. Her mother, who has shot Lamont, in an effort to secure her daughter's freedom and her own love letters, is acquitted by a susceptible jury and is left with her memories.

It is an entertaining picture, staged in luxurious surroundings and depicting the play of human passions, which are always interesting to the looker-on. Despite its tragic undercurrents, it is light and artificial and not calculated to arouse the watchers to any serious desire to emulate the ways of the idle rich. Lubitsch seems to have an intriguing way of pointing a moral in indefinite fashion. He winds it about with so much sugar coating that it is hardly perceptible, but it is there just the same.

Boiled down to its essentials, this story might resolve itself into a sermon on the inevitable consequences to a mother of neglecting her child in her own selfish desires, to a young girl of trusting a smooth-tongued fortune-hunter, and to a philandering gentleman of unfaithfulness. But it would have to be boiled down to the last bit to reach these conclusions, and the effort is hardly worth the trouble. Taken on its face value, it is a light, entertaining picture with an excellent cast.

The comedy is one of those productions that appeal to the majority of audiences. It concerns the efforts of an unfortunate photographer whose slogan is "Smile, Please!" in arranging his various clients in engaging fashion for the camera. His efforts are complicated by a mischievous little boy, a dog and a short circuit that sends incandescent flames shooting about the head of one of his unfortunate patrons through some hilarious moments.

AT THE GRAND.

"THE WORLD OF PASSION."

On Thursday, Friday and Saturday of next week, January 15th, 16th and 17th, the big motion picture, "The World of Passion," an Oswald Stoll production, comes to the Grand Opera House, with three evening performances and a Saturday matinee.

"The World of Passion" is a stupendous spectacle, portraying a colossal empire of the East in the days of old. Produced at a cost of over a million dollars, it is said to be the greatest thing ever seen in film presentations, even rivalling "The Birth of a Nation" in interest and grandeur. Prices for this city will be on a popular scale.

There will be special music and an interesting prologue to the picture will be presented by Mrs. W. McKee Bingham, assisted by Misses May Perry, Martha Kirn, Jessie Hodgson and Helen Ross.

AT THE ROYAL.

"THE SHOCK," WITH LON CHANEY AND VIRGINIA VALLI, ROYAL TO-NIGHT.

Lon Chaney, who made such a name for himself in "The Hunchback of Notre Dame," is at the Royal to-night in "The Shock," a thriller based on the San Francisco earthquake and fire. These scenes have been pronounced by those who passed through the catastrophe as astounding in their realism. The buckling of the streets and pavements have been carefully produced.

With equal realism is shown the crumbling of the buildings, the gas main explosion and the start of the fire. The destruction of the city is shown in a way that brings home with startling realism the tremendous devastation through which San Francisco passed.

The story concerns a gangster who is enmeshed in the toils of a desperate woman, queen of 'Frisco's Barbara Coast, and his regeneration through the influence of a sweet pure girl. Chaney is now recognized as the greatest portrayer of character roles and as the crippled gangster, his work compares favorably with his Hunchback and other roles. Virginia Valli is the country girl.

ROYAL

2.30 and 8 o'clock

The Thriller Supreme!

Lon Chaney and Virginia Valli

IN

"THE SHOCK"

Thrills You Never Had Before!

SEE The Destruction of San Francisco by Earthquake and Fire.!
Frisco's Famous Barbary Coast!
The Underworld!

Comedy Creation 'SCARED STIFF' | William Duncan in 'Fast Express'

EXTRA FOR THE KIDDIES!

"ROBINSON CRUSOE"

ROYAL ORCHESTRA

Music that sends you home whistling

"ANOTHER MAN'S WIFE" LESSON FOR HUSBANDS.

If you want to keep your wife, don't neglect her. Above all else, don't entrust her entertainment to your friend.

Tired business men, worn with the toil and turmoil of the money-getting grind, are prone to unleash their wives and send them scampering forth to find amusement as best they may. They forget the propinquity is a powerful influence toward intimacy. And so they lose them—sometimes only in spirit, but all too frequently in person also.

The danger of neglecting a wife is strikingly illustrated in "Another Man's Wife," playing at the Royal Theatre next Monday.

John Brand (James Kirkwood) is fighting for his financial existence and, immersed in business cares, entrusts his wife, Helen (Lila Lee), to the social supervision of their friend, Andre Laughlin (Donald MacDonald), who believes the best way to honor the tenth commandment is to break it. Andre, enamored of Helen's beauty and charm, imparts to her a plan to arouse the waning interest of her husband.

Helen agrees, but when she gets aboard the S.S. Alexandria for a trip to Mazatlan, Mexico, she finds that Andre expects her to travel as his wife. Then the storm breaks. Realizing she has been hoodwinked and trapped, Helen turns upon him with a fury of invective and reproach that drives him back to the dock and the ship pulls out without him.

The note she has left for John, telling him of her flight with Andre, sends the husband on their trail. Inflamed by jealous fury, he starts to drink heavily and voyages south from San Francisco with the intention of killing them both when he finds them.

Brand confides his murderous plan to Philip Cochran (Matt Moore), a naturalist, he meets on shipboard, and the latter asks him if he has a right to take the life of his wife. But Brand angrily shakes off the remonstrance. Like so many husbands, he reasons that, having given her plenty of money, fine raiment and a luxurious home, he has done all that is required of him to keep her faithful and to magnetize her devotion.

Before the photodrama ends, however, Brand realizes the fallacy of this belief and, through the agony of his soul, is given a new conception of his domestic duty. And so, in his re-union with Helen, he places a new seal of affection upon his pledge to be her comrade and her chum as well as her husband.

"Another Man's Wife" conveys a tremendous moral lesson to neglectful husbands.

TRADES COUNCIL MEET.

Financial Report Presented —Election Next Meeting.

The regular semi-monthly meeting of the Trades and Labor Council was held last evening in the Labor Hall on George Street, with a good attendance. The president, T. J. McMurray, took the chair. Reports were presented by the secretary of the Trustee Board, H. Gainey, and by the financial secretary, F. C. Wallwork. Although the Council is in good shape financially, the funds have been depleted somewhat by extensive decorations and renovations undertaken at the Labor Hall.

An enquiry from the Governmental authorities for information for their annual year-book was referred to the recording secretary, B. Halpin.

President McMurray brought up the question of the building of a Labor Hall in Peterboro, some of the members being of the opinion that it was too large a project for the Council to consider at the present time.

Election of officers will take place at the next meeting, on January 21.

NEW HANDBAGS.

The newest handbags are of plain leather with stripes of black, and they have cigarette cases of the same combination as one of the fittings.

LOCALS

SOCIAL DANCING.

Studio, Conservatory of Music. Private or class lessons. 'Phone [illegible] or 782-J. dtf

DR. T. P. McCULLOUGH,

Eye, Ear, Nose and Throat Specialist, 165 Brock St. Phone 35?V. dtf

HORSES WANTED.

Wanted, carload of General Purpose Horses. Apply Montgomery House, Saturday. 1d-7-8374

NOTICE.

George Williamson and Harry Tinney will be at Montgomery Hotel on Saturday, January 10th, buying horses for Toronto market. 2d--5102

REG. H. TURNER
"Investments Supreme"
Government, Provincial and Municipal Bonds.
374 Hunter St. W. - 'Phone 501

HAND SAWS AND BUCK SAWS FILED AND SET 20c EACH.

Cross cut saws 50c each. Lawn mowers ground. Cutlery grinding. Umbrellas repaired and re-covered. Wm. Taylor, the Sheffield Cutler, 40 years practical experience, 219 Hunter street west. Phone 109J. tts

AUCTION SALE

Friday, 1.30 p.m., at Hancock's Auction Room: Refrigerator (good one), cook stoves, gas stove, Quebec heater, parlor suite, water-power washer, laundry stove, Dominion upright piano, and small wares. 1d-7-5113

NOTICE.

The parties who have not yet put in their claims against Harry Deyell, north half of lot 16, in the 4th concession of Emily, please do so at once by communicating with Gordon & O'Brien, George street, Peterborough.

3d-6-8-10-5068.

RADIO.

Radio sets built to specification, altered or repaired, by certificated graduate. Workmanship guaranteed. Lowest rates. Enquiries invited. Roy White, 265 Park street. 'Phone 1995W.

6d-30-3-6-8-10-13—8199.

WOODMEN, NOTICE.

Members are requestion to attend the regular meeting on Monday evening, Jan. 12. Business of great importance.

On Friday evening, Jan. 9, there will be a Euchre Party and Cup Shower for members and friends. Each one expected to bring a cup. No charge. 2d-8-5108

CHURCH ANNIVERSARY CONCERT.

In the "write-up" re Trinity Church anniversary concert, we wish to rectify a mistake which occurred in last night's Examiner. The concert is the church anniversary concert and not the choir concert.

PRAYER MEETING.

The regular weekly cottage prayer meeting of Truth Mission will be held to-morrow evening at the home of Mr. and Mrs. Charles Woodcock, 547 Waterford Street.

NOTICE.

Akey & Jones have opened an up-to-date livery, including hacks, 'buses and single outfits, also cars for hire. 'Phone. day 603, night 1507. Cor. of Brock and Aymler streets.

12d—462-4935.

SONG RECITAL

Next Tuesday evening there will be a Song Recital in the Conservatory Hall, by the pupils of Mrs. Dorothy Allan Park. The program will commence at eight o'clock sharp. The public is invited to attend. Silver collection. 7-8-9

DO YOU NEED AN ACCOUNTANT?

If you want your books audited or adjusted; if not satisfied with your book-keeping system; if you want your income tax return prepared for this or other years, or want some dispute adjusted. H. K. Middleton, 'Phone 1353, office, 202 Charlotte St. dtf

NOTICE.

Mr. Arthur C. Hawley will re-open his private wire connections with New York, Chicago, Winnipeg, Toronto and Montreal Stock and Grain markets. Also adding a bond and unlisted department under the capable management of Mr. L. R. Howland. Any business entrusted to us will be promptly executed.

3d7 5078

A.O.F. NOTICE

A special meeting of Sunbeam Circle No. 17, will be held on Friday evening, Jan. 9th., 1925, in the S.O.E. Hall, Hunter street, for the purpose of installing the officers. Will the members please be on hand at 7 o'clock sharp. The members of Queen Alexandra Circle No. 136 will also meet on Friday evening, January 9th, 1925 at 8 o'clock sharp for installation of officers. E. Martin.

3d 2 6 8 5007

FOR HEAVY COLDS

For stubborn coughs and colds, bronchitis and all throat and lung troubles take Parke's Cough Balsam. It contains a healing balsam that produces prompt and beneficial results. 50c bottle. At Bond's Drug Store, corner George and Hunter streets.

CARD OF THANKS

Mr. and Mrs. W. F. Brown, of 191 Dublin Street, wish to offer their sincere thanks to friends and neighbors for kind expressions of sympathy; to the nurses of Nicholas Hospital; to doctor in attendance for his untiring efforts, and thoughful attention; to Mr. and Mrs. Frank Williams for their tender letter of condolence; to Mr. and Mrs. F. H. Gardiner for their extreme kindness; also messages of sympathy from Ottawa, in our recent sad bereavement.

MISS HANNAH PARKINSON

Soprano soloist, St. Andrew's Presbyterian church, Lindsay. Concerts, terms, apply 37 Victoria Ave., North, Lindsay. 3d-7, 8, 10-8343

GEORGE STREET METHODIST CHOIR.

Practice to-night at 8 o'clock sharp. Every member requested to be present promptly on time.

BANK CLEARINGS.

Week ending, January 8th, $1,083,-749.

One week ago, $714,065.

Same week last year, $744,872.

A CARD PARTY

A very successful card party, under the auspices of St. Anthony's Sewing Circle, was held in the basement of the Sacred Heart Church last evening. Eighteen tables of cards were played, prizes going to the following: Ladies, 1, Mrs. Jno. Denny; 2, Mrs. A. G Thomas; 3, Miss Sullivan. Gentleme.n, 1, R. Martin; 2, Geo. Morency; 3, J. Fenton.

INTERSCHOLASTIC GAME AT ARENA ON SATURDAY

P.C.I. and St. Peter's Clash in Opening Game—Lindsay Fixture Off.

The Interscholastic game between the Lindsay Collegiate and St. Peter's High Shool, scheduled here for Saturday afternoon has been called off on account of the expense it would cost to bring the Lindsay team here. Instead of playing home and home games, the Peterboro Collegiate team and the St. Peter's High School are to play off, and the winner will meet Lindsay. On Saturday afternoon, at 1.30 o'clock the P.C.I. and St. Peter's will clash in the opening game of the series at Brock Street Rink. In former years these two teams have always put up a good scrap and the same may be expected of them on Saturday.

DALY WRECKED BANK CROWN COUNSEL SAY

Prosecutor Completes Case and Asks Conviction of R. P. Gough.

TORONTO, Jan. 8.—(Canadian Press).—The Crown case in the trial of R. P. Gough, former vice-president and director of the Home Bank of Canada, which failed in 1923 on charges of making false statements of the bank's affairs, was finished at noon to-day when D. L. McCarthy, Crown prosecutor, concluded his address to Judge Coatsworth. Mr. McCarthy asked His Honor to find that Gough knew all along during his time on the board the true condition of the bank. He tried to demolish the contention of the defence that Gough was deceived by Daly and Mason.

Mr. McCarthy contended that the ambition of H. J. Daly to get control of the bank had wrecked both himself and the Home Bank.

NURSES HOLD MEETING.

Officers Elected for the Year With Miss Mary Deyell as President.

A meeting of the Peterborough Chapter of the Graduate Nurses' Association took place in the Y.W. C.A., when a president was elected and committees appointed to complete the personnel of the executive for the coming year. The officials are as follows: President, Miss Mary Deyell; 1st Vice-President, Miss Clancy; 2nd Vice-President, Miss K. McAuley; Secretary, Miss M. A. Ferguson; Treasurer, Miss Mildred Drope. Convenor of Social Committee, Miss Ada Thornton. Programme Committee, Mrs. E. M. Leeson, Miss Alice Price, Miss L. Simons. Representative to the Local Council of Women, Mrs. E. M. Leeson, Miss M. Deyell, Miss M. Drope.

LATE WANT ADS.

WANTED — BOARDER. COMFORTable well appointed home. Full privileges. 'Phone 1587F. 3d 9 8388

LOST — THURSDAY MORNING A steel 8 square wrecking bar, about 2 feet, 6 inches long, between C.P.R. freight sheds and Post Office. Finder leave at police Sta-

Diamond Engagement Rings

There is no Engagement Ring like the Diamond

You can procure an Engagement Ring at $25.00, $35.00, $50.00 and up.

WARNE BROS.
349 GEORGE STREET.
Diamond Hall.

Society

Mr. Harold Corkery has returned to Detroit, after spending the holidays with his parents and friends in the city.

Miss Clara Corkery has returned to Silver Creek, N.Y., after spending Christmas holidays with her parents, Mr. and Mrs. Stephen Corkery.

Ray Moffat, of Smith Street East, has returned to Detroit.

Explosion Injures Score.

Gas Tank Exploded — Shattered Windows in Neighboring Houses.

CINCINNATI, Jan. 8.—(Canadian Press).—Fifteen or twenty persons are reported to have been injured in a gas explosion at the east end of the gas plant of the Union Gas and Electric Company to-day. It is reported that the gas in one of the tanks exploded. Windows in the vicinity were shattered by the force of the explosion.

END POLICE PROBE.

Prosecution Will Close Its Case in Montreal To-morrow.

MONTREAL, Jan. 8.—(Canadian Press).—At the opening of to-day's session of the local police probe, Arthur Brossard, K.C., one of the counsel for the prosecution, informed Mr. Justice Coderre that the prosecution will conclude its case to-morrow.

TRADE CONFERENCE.

British Government Trade Commissioners in Canada to Meet in Montreal.

MONTREAL, Jan. 8.—(Canadian Press).—The conference of the British Government Trade Commissioners in Canada will be held in Montreal on January 21.

JACK REDDICK WON.

WINNIPEG, Man., Jan. 8.—(Canadian Press).—Jack Reddick, Canadian light heavyweight champion, defeated Johnny Papke, of Cleveland, in a ten-round contest here last night.

VISIT
W. LAWSON'S
PIANO SHOW ROOM
144 Hunter Street.

SEPTUAGENARIAN JAILED.

Indecent Assault Puts 72 Year Old Man Behind Bars.

ST. THOMAS, Jan. 8.—(Canadian Press).—Hiram Rushton, widower, aged 72, was to-day found guilty of indecent assault, his victims being girls of public school age. He was sentenced to six months in jail, and to pay all the costs of the prosecution.

LEAGUE EXPENSES.

Takes a Lot of Money to Run the League of Nations.

NEW YORK, Jan. 8.— (Canadian Press.) — Expenses of the League of Nations for the present year will total $4,371,963, according to figures compiled by Secretary-General of the League.

Fifty-five nations are contributing to this year's expenses of the League, with Great Britain as the largest contributor to the amount of $411,478, France will be second with $364,719. Other large contributors will be China with $233,-794, India with $280,553, Italy and Japan $285,229 each, Argentina and Canada $163,656 each, Spain $187,-035 and Czecho-Slovakia $154,304.

Over-Taxation Problem.

Royal Bank President Points to Difficulties Facing Canada.

MONTREAL, Jan. 8.—(Canadian Press).—At the annual general meeting of the Royal Bank of Canada to-day Sir Herbert Holt, the president, declared that there was a very serious problem facing the people of Canada and that was the problem of over-taxation. He expressed the opinion that the world may in the course of 1925 return to a gold standard. Establishment of a central budget bureau was also mooted by the president.

CAN ELEVATE GUNS.

To Do So Might Stimulate Naval Competition.

WASHINGTON, Jan. 8.—(Canadian Press). — Secretary of State Hughes, in a letter read to-day to the House Naval Committee, took the position that the elevation of the guns on United States capital ships would not violate the arms treaty, although it might have the unfortunate effect of tending to promote naval competition.

The letter also stated that while Great Britain had taken the view that the alterations proposed would be a violation of the treaty, Japan took the opposite position.

CHARGE JEWEL ROBBERY.

Three Men Arrested For Theft of Jewels on Christmas Night.

MONTREAL, Jan. 8.—(Canadian Press).—Charged with participating in a $30,000 jewel robbery in New York on Christmas night at the home of Thomas J. Regan, three men were arrested here by local detectives, who found them occupying rooms up town. They are Jack and Samuel Davis and Jack Macey. Macey, a butler, had, shortly before the robbery, left the employ of Mr. Regan.

FISSURE IN EARTH AFTER EARTH TREMORS.

EAST BRIDGEWATER, Mass., Jan. 8.—(Canadian Press)—A fissure in the earth, two inches wide and forty feet in length, was discovered here after earth tremors which affected Eastern Massachusetts and Southern New Hampshire yesterday. The fissure is on the top of a hill.

FIRE DESTROYS PLANTS.

Fishing Establishments and a Residence Burned at St. John's.

ST. JOHN'S, Nfld., Jan. 8.—(Canadian Press).—A fire which raged from midnight until six this morning destroyed two large fishing plants and a residence on the south side of St. John's Harbor. There was $25,000 insurance on one of the plants. The other plant and the residence were uninsured.

OBITUARY.

BRIDGET COLLINS.

One of the oldest residents of this city passed away on Wednesday in the person of Mrs. Bridget Collins, of 9 Park Street South, in her 97th year. Mrs. Collins celebrated her 97th birthday on New Year's Day. She was born in Ireland, but has resided in Canada for the past 79 years, and in the Township of Ennismore until 23 years ago.

There are left to mourn her loss, three daughters and five sons, namely, Mrs. E. Butler of Toronto, Mrs. John O'Brien and Miss Elizabeth of this city, Peter and James of this city, Michael, Thomas and Maurice in the United States; also 45 grandchildren and 14 great-grandchildren.

The funeral will be held Friday morning at nine o'clock from the Sacred Heart Church, and will proceed to St. Martin's Cemetery, Ennismore, for burial.

FUNERAL YESTERDAY.

The funeral of the late Mrs. J. D. Collins took place yesterday afternoon from the family residence, 194 McDonnel Street, to the Little Lake Cemetery. Owing to illness, Rev. Robert Pogue was unable to be present, the service at the house and graveside being conducted by Rev. M. G. Mackinnon of Knox Church, while Dr. Blagrave of St. John's Church read the lesson.

Her husband and all the children were present with the exception of Robert, of Vancouver, who was unable to get home.

The pall-bearers were: Messrs. E. H. D. Hall, Harry Rush, W. W. Johnson, Robert Fair, R. B. Rogers and Mark Burnham.

KATHLEEN DULMAGE

Kathlen Elizabeth Dulmage, dearly beloved wife of E. H. Dulmage, passed away every suddenly at her home this morning. The late Mrs. Dulmage had been in usual good health and her death comes as a great shock to the community in which she made a great number of friends. Born in Trenton 49 years ago and has resided in Ontario the greater part of her life. Besides her sorrowing husband there are left to mourn her loss, one daughter, Mable at home. Three sisters, Mrs. Charles Jeffrey, Belleville; Mrs. Robert Fisher, Trenton; and Mrs. Charles Ross, Brighton. Two brothers, Thomas La Pointe, Peterboro and Joseph La Pointe, Toronto.

Funeral announcement later.

FACE VEILS.

Small face veils are being revived, many of combination of square mesh and colored dots.

Week-End Specials

Salmon Fish, sliced, lb. 22c
5 lbs. Sugar (with $3 order) for 25c
Fresh Soda Biscuits, bulk, lb..... 13c
10 bars Soap, P. & G. or Gold 57c
Tiger Catsup, large bott'es, each 19c
Salada Tea, lb. pkgs. B. 69c
Apples, all kinds, peck 25c, 30c, 60c
Can Peas, 17; corn, 14; Tomatoes 17c
30c Pineapple Jam, bulk, lb 24c
Home made Mince Meat, lb., ... 20c
Good No. 1 Eggs, dozen 44c
Pure Jam: Rasp. or Straw; large jar 65c
Shredded Wheat, 4 pkgs 45c
Prunes, Fig and Dates, 3 lbs ... 25c
Icing Sugar, 2 lbs 19c
Rolled Oats, fresh, 6 lbs 27c

Mendell Braund
Park and Albert, Phone 348.
571 Chamberlain St., Phone 1765.
Lock and Lansdowne Sts., Phone 1980
Free Delivery to all parts of City.

BRASS MAKES BIG PURCHASE

Bankrupt Clothing Stock Bought at 50c. on the Dollar Brought to Peterborough For Disposal — El Volto, Mystery Man, Here Saturday.

Everybody in Peterboro' has noticed the stir Brass has made in the city with his Clean-up Sale of the Hickey Furnishing Stock. He has just brought in another Bankrupt Stock of Men's Wearing Apparel, bought at 50 cents on the dollar. The Hickey Store, being too small to contain this extra stock, the firm has secured another place, 309 George Street, just a few doors below Charlotte, the only vacant store that was available immediately. The goods are being got ready, and a big announcement of wonderful values in Men's Clothing will be made in to-morrow's Examiner. At the same time, a clean sweep of the balance of the Hickey stock will go on at 345 George Street. Brass is famed in Toronto for the exceptional values his sales present, and he is living fully up to reputation here, if not actually out-doing his Toronto record.

As an added attraction for the buyers, El Votto, the great mystery man, will appear in the 309 George Street store, on Saturday from 10 to 12 a.m., 2 to 4 and 8 to 9.30 p.m., in a series of his mystifying acts. Don't fail to see him; he's a worthwhile artist of note.

FIGURED CORDUROY.

Figured corduroy makes very serviceable negligees that wrap around and are tied in place.

A. ATKINS
New & Second-Hand Store
REMOVED
TO
189 Charlotte St.
Furniture and Household Goods of All Kinds and Other Articles Bought and Sold. Phone 771
Formerly S. Cohen's.
6d—11—5090

Grady's
GRANITEWARE SALE.
A Few Odds and Ends of Graniteware that we are clearing at about Half the Regular Price.
Double Boilers, reg. $1.25, for 75c
Double Boilers, regular $1.15, for 60c
Preserving Kettles, 10 quart, regular 75c, for 45c
Milk Pans, 4 quarts, regular 40c, for 20c
Pie Plates, regular 15c, for 10c
Skimmers, regular 15c, for 5c
Ladies, regular 15c, for 5c
W. J. GRADY
Corner Lock and Lansdowne Sts.
'Phone 537 — Prompt Delivery

NET DEBT HIGHER.

$2,207,830 Increase Over Last Year in First Three Quarters of This Year.

OTTAWA, Jan. 8. — (Canadian Press).—The three-quarter margin of the present fiscal year finds the net debt of Canada $2,207,830 higher than last year. On Dec. 31 the net debt stood at $2,417,745,900.

FOWLER'S
FOR
BETTER EYESIGHT
If your Eyes need any assistance let's talk it over.
A. A. FOWLER
Phm.B., Eye Specialist,
Ground Floor. - - -373 George Street.

SNAPS
Stocktaking Bargains, C. A. C.
Free street car tickets to customers.
Men's Wool Sweaters, $3, for $2.92
Brushed Wool Scarfs, $1, for ..34c
Boys' Wool Sweaters, $1, for ..69c
Bed Comforters, $5, for $3.99
Remnants Print (Navy) Ends, 35c, for 17c
Suede Shoes, $5, for only $3.29
Ladies' Brown Oxfords, $5, for $3.49
Childs' Soft Sole Boots, $1.50, $1.19
Flannelette, 500 yds., 25c, only 19c
Towelling Linen Weft, 25c, for 13c
Quilt Linings, cheap, Cot. Batting.
Ginghams, 35c, for 29c, 25c for 18c
Several Girls' Winter Dresses— Half Price
Electric Lamps, wholesale, 5 for $1
Ladies' Underskirts, $1.50, for 69c
Carpet House Slippers, only 49c
Hundreds other Reduced Bargains.
R. C. Braund
55 PARK STREET
5 Lbs. Gr. Sugar for 25c with $3.00 order in Grocery and Meat Dept.

LIBERAL MEETING

A General Meeting of the Liberals of Peterborough Constituency (including the new part of the riding), will be held in the Assembly Room, adjoining the office of Messrs. Gordon & O'Brien,

On THURSDAY EVENING, JAN. 8

at 8 o'clock, for the purpose of appointing Delegates to attend the annual meeting of the Ontario Liberal Association in Toronto, on Tuesday, January 13th, and for other business.

J. J. Hartley, President.
Jos. J. Duffus, Treas. and Acting Secretary. d7 5051

DR. N. D. FOOTE
Chiropodist and Foot Specialist
Special treatment for corns, bunions, ingrown nails, fallen arches, and all abnormal foot conditions.
107 BARRIE BLDG.,
Office 1730W's Residence 1448J
'Phones—
Hours—9-12; 2-5.30
Evenings—By appointment.

Dr. Goodwin
Chiropractor
PALMER GRADUATE
106-108 Barrie Building.
Lady Attendant. Phone 431
Hours: 10-12 a.m., 2-4 and 7-8 p.m.
Office Closed Tuesday evenings, and Thursday afternoon and evening.

IT PAYS TO ADVERTISE.

WE DELIVER $3.00 ORDERS.
8 lbs. SUGAR 59c

Salada Tea, lb. 69c
Japan Green Tea, lb. 55c
3 lbs. Japan Fanning ... $1.00
Hayhoe's Flowerdale, lb. .. 80c
Sea Herrings, lb. 10c
Halibut, sliced, lb. 30c
Red Salmon, sliced, lb. ... 19c
Fillet of Haddie, lb. 23c

Storage EGGS, dozen, 40c

2 lbs. Broken Biscuits 23c
2 lbs. Ginger Snaps 25c
Bluebird Macaroons, lb. .. 25c
3 pkgs. Corn Starch 25c
3 lbs. Sauer Kraut 25c
6 Heinz Dill Pickles 25c
Heinz India Relish, pint .. 35c
Heinz Sweet Pickles, pint . 35c

6 lbs. ROLLED OATS, 27c

6 Fairy Soap 35c
4 pkgs. Gold Dust 25c
10 lbs. Amber Honey ... $1.19
4 Electric Bulbs 90c
5 gals. Coal Oil $1.25
3 doz. Bottle Caps 10c
Raw Sugar, lb. 10c
2 lbs. Cooking Dates 25c

60 Hunter Street East | Boyle's CASH & CARRY GROCERY. | 168 Charlotte Street
2065w' Phones 1344

DAIRY BUTTER Choice Quality 35c

3 lbs. Dates 25c
3 lbs. Prunes 25c
3 lbs. Cooking Figs 25c
2 lbs. Seedless Raisins 25c
2 lbs. Seeded Raisins 25c
Choice Table Raisins 19c

All lines of Tea are advancing. We are still selling at the old Prices.
Black Tea, Special, lb 59c
Green Tea, Special, lb 49c
Salada Tea, lb. 73c
Special Blend Coffee, lb 60c

No. 1 STORAGE EGGS 44c Dozen

4 lbs. Broken Rice 25c
2 lbs. Green Peas 25c
3 lbs. White Beans 25c
Lima Beans, lb. 10c
2 lbs. Tapioca 25c
3 lbs. Rolled Wheat 25c
10 lbs. Rolled Oats 47c
Homemade Mince Meat, guaranteed, lb. 20c
Pork and Beans, plain, tin 10c
Libby's Pork and Beans, 2 for 25c
Honey, Amber, 5 lbs. 63c
Honey, Amber, 10 lbs. $1.15
New Cheese, lb. 25c
Stilton Cheese, lb. 35c

ORANGES - DOZEN 29c

PHONE 730w ALLEN'S Cor. George and Sherbrook
ORDERS DELIVERED

READY-TO-WEAR DEPARTMENT
January, 5th to 17th
CLEARANCE SALE
DRESSES
WILL BE FEATURED ON THE 9TH INST.
Flannel, Crepella Cloth, Wool Crepe, Tricotine, Poiret Twill, Satin, Crepe de Chene, Georgette, Velvet. All good materials and good colorings.
Regularly selling at from $8.00 to $16.00. Now, $4.00
Regularly selling at from $18.00 to $30.00. Now, $7.50
Regularly selling at from $22.00 to $50.00. Now, $13.50
ALL DRESSES NOT INCLUDED IN THE ABOVE GROUPING WILL BE OFFERED AT HALF-PRICE
To describe minutely the various garments would be an impossibility, and the favor of a call is respectfully solicited.
Barrie's

Our 1925 Opener

If we are going to beat our 1924 record we must start early and keep at it. Here's the opening shot in a big year's progressive campaign. This is a list of specials for this week-end only.

MAPLE SYRUP
Large Bottle
85c

PRODUCE
Butter, choice dairy, lb., 39c
Butter, cooking, lb. ... 34c
Butter, Campbell Creamery, lb. 42c
Butter, dairy, in crocks, 5 and 8 and 12 lbs., lb., 38c
Lard, Rose Brand, lb. .25c
Lard, Rose Brand, in 3 and 5-lb. pails, lb. 24c
Shortening, Domestic, lb., 19c
Shortening, Domestic, in 3 and 5-lb. pails, lb. .. 18c
Cheese, Cream and Kraft, lb. 40c
Cheese, Roquefort, lb. .65c
Cheese, Swiss, 2 portions 25c
Bacon, our Perfect Brand, 35c and 45c
Honey, light amber, 5-lb. pail 67c

EGGS
Strictly Fresh No. 2 Size
49c
Dozen

SUNDRIES
Wagstaff's Puddings, No. 2 size. 5 only, to clear, 50c
Cocoanut Walnut Rolls, to clear, lb. 30c
Almond Nuts .... 2 lbs. 35c
Valencia Raisins . 2 lbs. 25c
Figs, Locum, excellent eating ..... 2 lbs. 25c
Corn Starch ... 3 pkgs. 25c
Cocoa ..... 3 lbs. 25c
Cocoanut, fine and shredded, lb. 25c
Matches, Pine Tree, 3 pkgs. 25c
Mushrooms, French, tin, 50c

SOAPS AND CLEANSERS
Guest Size Ivory Soap, 12 cakes 49c
Pearl Naptha Soap, 5 bars 25c
Sunlight, Surprise, P. & G., Gold, Comfort, Somme, Sunny Monday, 10 bars 59c
Life Buoy Soap . . 3 bars 25c
Castile Soap . . . 8 cakes 25c
Star Ammonia . 3 pkgs. 21c
Gold Dust ..... 3 pkgs. 21c
Dutch Cleanser, pkg. . . 10c
Lux, pkg. 10c
Princess Soap Flakes, pkg., 21c

BANQUET SARDINES
3 Styles
Oil, Mustard and Tomato
3 Tins 20c

CEREALS
Roman Meal, pkg. 31c
Sugar Crisp Corn Flakes, 3 pkgs. 25c
Quaker Corn Flakes, 3 pkgs. 29c
Shredded Wheat, 4 pkgs. 45c
Kellogg's Corn Flakes, 3 pkgs. 33c
Kellogg's Bran Flakes, 3 pkgs. 33c
Post Bran ..... 2 pkgs. 33c
Puffed Rice ... 2 pkgs. 33c
Puffed Wheat . . 3 pkgs. 33c
Post Toasties . . 3 pkgs. 33c
Rolled Oats .... 10 lbs. 43c
Wheatlets, Corn Meal, Oat Meal, Graham Flour, Whole Wheat Flour, Cracked Wheat—any of these ..... 3 lbs. 20c
Quick Quaker Oats, pkg., 27c
Robin Hood Oats, pkg. . 25c
Kellogg's Krumble Bran, pkg. 21c
Tilson's Bran, pkg. 21c

PORTER S. WHITE CO.
334 GEORGE STREET - PHONES 1960-1961

Ernst Lubitsch's Production
3 WOMEN
with May McAvoy
Pauline Frederick
Marie Prevost
CAPITOL

The Evening Examiner

PROBABILITIES.
Fair and moderately cold to-day. Saturday: Northeast winds, with light snowfalls.

VOL. LVI., No. 7 PETERBOROUGH, FRIDAY, JANUARY 9, 1925 PRICE THREE CENTS

And Now the Semi-Annual Lonely Sale of Men's Clothing
FURNISHINGS AND SHOES STARTS SATURDAY THE CRESSMAN MEN'S SHOP

TILLEY PLEADS GOUGH DEFENCE AS TRIAL ENDS

Counsel Argues That Concurring in Statements is Different From Making Them.

WAS ASSURED

Gough Was Informed in 1918 That Affairs of Bank Were Sound.

TORONTO, Jan. 9.—(Canadian Press).—The trial of R. P. Gough, vice-president of the Home Bank on charges of making fasle returns of the affairs of the bank will be completed today. D. L. McCarthy, crown prosecutor, finished his address to Judge Coatsworth at noon Thursday. W. N. Tilley, K.C., defence counsel spoke all yesterday afternoon, and resumed this morning. Mr. McCarthy will reply. The trial of S. Casey Wood, another director, will probably be started Monday.

Mr. Tilley reviewing the banking legislation of Canada back thirty or forty years telling of the changes made until the latest legislation was framed. He contended that the law did not contain any penalty for submitting a false statement to shareholders, but it did contain a penalty for "making" a false statement. Bank statements he said were made by those qualified to make them, and not by directors who did not have the information to make them.

"The crown takes the attitude that we, as directors, make these statements complained of," said Mr. Tilley. "I submit that we do not make them. Making statements and concurring in them are two entirely separate things. By legislation previous to 1913, concurring was deemed to be making, but by the present legislation concurring in is not deemed to be making."

Must Be Willful.

Mr. Tilley contended that there was no such thing in law as "negligently paying a dividend which should not be paid." He declared that bad dividends must be paid "willfully" if there was to be action under the criminal law. "No mere director has the right to go into a bank and explore the accounts and books. I am not saying that he cannot ask for reports."

Mr. Tilley also stated that the last thing a bank director was entitled to do was to interfere with a bank director was entitled to do was to interfere with a bank auditor who was responsible to the shareholders. In this case the crown contended that Gough had been warned that the auditor was not a chartered accountant, and therefore not efficient. Mr. Tilley contended that Mr. Gough would have been making a breach of his duty if, as a director, he had interfered. He could only have acted as a shareholder. "It was his duty to leave him alone," said Mr. Tilley.

Depended On Daly.

Mr. Tilley said that no one would expect Mr. Gough to remember what went on at board meetings of seven and eight years ago and particularly what conversation went on. Daly was looked upon as the check against everything irregular.

"He was a stickler for form and I submit that the directors were entitled to rely upon Daly and Mason. Because of the circumstances which were discovered later the crown now puts us in the awkward position of making charges against these men who are dead."

Mr. Tilley said there were three great land marks in the Home Bank history—October 1918; December 1919, and February or March 1922. "From 1922 my client was entitled to rely upon everything Mr. Daly said in regard to the bank and

(Continued on Page 5.)

IN ORDER TO PROVIDE WORK FOR OUR EMPLOYEES DURING THE WINTER MONTHS WE HAVE DECIDED TO REDUCE OUR STOCK OF HAND-MADE GOODS AND ARE SELLING THEM AT A REDUCTION OF 25 PER CENT. NOW IS YOUR CHANCE TO SECURE A PAIR OF OUR RELIABLE SHOES AT AN EXCEPTIONALLY LOW PRICE. J. W. CAREY, 448 GEORGE ST.
4d 9 10 16 17-5115

Brock St. Rink
TO-NIGHT
Band In Attendance
FINE SHEET OF ICE.

HIS ANNUAL DUCKING

LIQUOR SMUGGLING CASE IN MONTREAL

Captain of Barge Seized With Wet Cargo Relates Dealings.

MONTREAL, Jan. 9.— The manner in which harbor officials, customs preventative officers, rich Americans and super cargoes are alleged to have managed to get thousands of cases of liquor that had not paid duty transferred from a steamer barge and how, just when everything was going smoothly, a hitch occurred and the barge was seized by the officers of the Quebec liquor commission, only in turn to be seized from them by the federal customs officers, was partially unfolded in the trial of half a dozen people at Quebec court of sessions, which began Thursday. There were four of th accused people missing and they are alleged to be the principals in the case.

At the outset various objections were made against the crown proceeding, but eventually at the request of Peter Bercovitch, K.C., who appeared for Captain J. F. Symonds, harbor master of Montreal, it was decided to hear the case against him, defense counsel declaring that it would be shown he had nothing to do with the matter.

Had 3,000 Cases.

The crown produced as its chief witness Capt. Jos. Tremblay, the captain of the steam barge that was seized with 3,000 cases of liquor, and he told the court, after getting its protection, that on October 29 his barge had been tied up next the Gaspesia and on board the latter, met Captain Perrault, deputy harbor master, (one of the accused), George Hearn, also accused, and Neil Perrault had introduced the two men and left saying he "had nothing to do with the matter."

The three had then bargained regarding the taking off by the barge of 2,500 cases of liquor from a vessel coming from Sydney. Tremblay agreed to $2 a case, but next day wanted double, but Neil said he could buy a ship for $10,000. Eventually they agreed to pay $5,000 and witness told Perrault to give Captain Symonds a note for $5,000. The next day Neil Symonds and Perrault came to the barge and Neil gave Symonds $5,000, according to witness, to hold in his safe as a guarantee for Tremblay if he returned with the ship before November 20, otherwise it was to be returned to Neil. Neil told witness to transfer 1,000 of the cases to the yacht Sioux which would be waiting at a place where no cars could go and he was to store the balance in Montreal.

One Box Leaked.

Campbell and Stewart went on

(Continued on page 4.)

NEW "IMMORTAL"

Georges Lecomte, journalist, author, playwright, historian and critic, has been elected to The French Academy as an "immortal." M. Lecomte, who is president of the Authors' Society, is noted for his political biography of Clemenceau, the war premier.

"NONSENSE," SAYS KING.

Premier Ridicules English Paper's Suggestion of Separation Sentiments.

OTTAWA, Jan. 9.—(By the Canadian Press). — "It is impossible to talk greater nonsense," declared Premier W. L. Mackenzie King last night referring to a statement in the London Morning Post that separation of Canada from the Empire was being discussed in Canada.

NEILL'S SEMI-ANNUAL SALE.
FOR THIS EVENT WE ARE TAKING BROKEN LINES OF REGULAR STOCK AND PUTTING THEM ON OUR BARGAIN TABLES, AT LESS THAN FACTORY COST, IN MANY CASES. INCLUDED IN THESE ARE HIGH CUT BOOTS, OXFORDS, STRAP-SLIPPERS, HOCKEY BOOTS AND HOUSE SLIPPERS. ALSO SEVERAL LINES OF HIGH-CLASS BAGGAGE TO CLEAR AT VERY ATTRACTIVE PRICES. SALE STARTS JANUARY 16TH. R. NEILL LTD. 1d8 5122

MARK STREET RINK
Meet all your friends at
MARK STREET RINK
To-Night.
Melody Concert Band.
Best Ice in the City.

STUDENTS SPOOFED COURT IN GLASGOW

Protested in Fun Dancer's Act Because Magistrate Banned Picture.

LONDON, Jan. 9. — (Canadian Press).—Christianis Duckett, a native of Montreal, described as a Canadian Indian, a capable little dancer who learned the art of dancing in London and Paris, became the involuntary centre yesterday of amusing passages between some Indian students attending Glasgow University and Glasgow magistrates.

The students, having in mind the magistrate's reputation for prudery, and with a desire to get a "rise" out of them, waited on the latter and protested against Miss Duckett's dancing at the Little Theatre, where she has been assisting in the customary New Year's carnival. The students protested that her dances were a "misrepresentation of Indian dancing and a misrepresentation of the character of Indian womanhood."

The magistrates, however, declined to make a personal inspection of Miss Duckett's terpsichorean art, but a notice is now posted outside of the theatre stating that her dances are not Indian, but Eastern.

The students, it is said, had no real objection to Miss Duckett's performances, but made their protest out of a spirit of fun, because the magistrates recently banned the exhibition of a painting representing a slave market, claiming that the picture was immodest.

Less squeamish ciritics of the painting in question declared that the picture was no more fleshy than the spectacle which Glasgow itself presented on its streets any wet day.

THREE MEN HURT.

Chapter of Painful Accidents in Lindsay Vicinity.

LINDSAY, January 9. — John Grant, who lives a mile south of Manilla, while drawing logs out of the bush on Tuesday, met with a bad accident. The sleigh upset, crushing him against a tree. Three ribs were fractured and the lining of a lung punctured.

Byron Davis, of Franklin, while butchering beef on Tuesday, also met with an accident. He was in the act of cutting an animal's throat when he gashed his left hand so badly that Dr. Hamilton of Bethany found it necessary to put in five stitches.

James Howlett, of Franklin, who has been working in the Haliburton lumber camps, met with an accident recently, a chip striking him in the right eye, and injuring it so badly that he had to have it removed at the Ross Memorial Hospital, Lindsay.

DR. W. A. RIDDELL GETS CANADIAN POST AT GENEVA

Permanent Representative of Dominion Government to the League of Nations.

PREMIER'S LETTER

Will Advise Canadian Delegates and May Substitute for Them if Necessary.

GENEVA, Jan. 9.—In connection with the employment of Dr. Walter A. Riddell, as permanent Canadian representative to the league of nations, the league yesterday made public the text of a letter to Sir Eric Drummond, the league's general secretary general, from Premier MacKenzie King of Canada, dated at Ottawa, December 18.

The letter states that, with the object of removing certain disadvantages attending the work of the Canadian delegates to the meetings of the assembly, the international labor bureau and other league conferences promotetd by those bodies, and owing to Canada's distance from the headquarters of the league and with the object of providing more efficient means for the assistance of such delegates, the Canadian government has decided to create the position of permanent Dominion of Canada advisory officer for league purposes.

It is further explained that the holder of this position will reside in Geneva so as to establish and maintain as close relations as possible with the secretariat of the league and the international labor office. This permanent representative will keep the government of Canada informed regarding matters arising from time to time "which may be of concern to them," and generally to act in such manner in an advisory capacity to the government and the Canadian delegates, substituting for them if the occasion requires. The premier concludes his letter by crediting Dr. Riddell as the duly appointed agent of the Canadian government.

PROBLEM FOR LINDSAY.

Council to Discuss Purchase of Power Distribution Plant.

LINDSAY, January 9th. — Lindsay town council, which was elected to office early in December, will hold its inaugural meeting on Monday, January 12th. One of the big problems to come before the council is the proposal to purchase the local power distributing plant from the Hydro-Electric Commission.

It is understood that the Hydro is anxious to scrap its distributing plants in the Trent area, and sell power outright to the municipalities. The feeling among some of the citizens is that the municipality should make haste slowly.

The shortage of power in the Central Ontario area is acute at present, and it is claimed there will be no improvement in the situation until the St. Lawrence or some other power scheme is developed.

GERMANY'S BEST SELLER.

STUTTGART, Jan. 9.—The best selling novel in Germany in recent years is Zwei Menschen, by Richard Voss. Already 500,000 copies have been sold.

SEIPEL'S SUCCESSOR

Austria now has one of the youngest chancellors in Europe. Dr. Rudolph Ramek, who was recently chosen to succeed Dr. Seipel, is 42 years old. He is a lawyer from Salzburg and a former secretary of the interior.

DRUMMING TRADE

Hance Logan Heads Canadian Delegation Visiting Barbadoes.

BRIDGETOWN, Barbadoes, Jan. 9.—Hance Logan, head of the Canadian delegation, which is here to promote closer trade relations between the West Indies and Canada, yesterday advised the chambers of commerce and agriculture, on the benefits of direct trading, instead of via America. Mr. Logan presented an invitation from the Canadian prime minister for the West Indies delegates to attend a conference at Ottawa in the spring to revise the 1920 reciprocity agreement.

TWO COMMITTED IN MAIL HOLDUP

Evidence Against Montreal Men by Companion Who Was Given Immunity.

SHARED IN LOOT

MONTREAL, Jan. 9. — George Rifkin, arrested in New York about a month ago, was committed for trial by Judge Cusson Thursday afternoon on the charge of being one of the gang that held up a mail wagon and stole $35, worth of registered packages and bonds here on August 5 last. Norman Sylvestre, also charged with being an accomplice in the robbery, was also sent for trial, both to have their voluntary statements on January 15.

Evidence for the crown was supplied by George Bark, who under the promise of immunity agreed to turn King's evidence against his arrested companions. These included Nathan Goldberg, Dan and Benjamin McLaughlin, Lester Benson, Thomas Sandford and Harry McIver.

In his evidence against Rifkin and Sylvestre, Bark stated Rifkin was not engaged personally in the hold-up on August 5, but he received his share of the loott, amounting to $1,800, witness declared.

Bark also recognized Sylvestre as the man who drove a car sometime previous to the actual hold-up on the night of the robbery, according to witness, the same car was driven by Nathan Goldberg.

BIGGEST LOCOMOTIVE IS ORDERED BY FORD

Electric Engine Will Weigh 340 Tons—117 Feet Long.

PITTSBURGH, Pa., Jan. 9.—The most powerful electric locomotive in the world is being built for Henry Ford for use on the Detroit, Toledo and Ironton Railroad.

The giant will weigh 340 tons, will be 117 feet long and 15 feet high. It will have sixteen 250-horse power motors connected to sixteen pairs of driving wheels.

Built more for hauling power than speed, the locomotive will be capable of pulling a train of 150 or more loaded box cars. Its running speed will be 17 miles an hour with a maimum of 35 miles.

The electrical equipment is being built by the Westinghouse Company at East Pittsburgh.

ALARM CLOCKS
WE HAVE BEEN FORTUNATE TO SECURE ONE HUNDRED WESTCLOX ALARM CLOCKS, WHICH WILL BE SOLD, ON SATURDAY ONLY FOR $1.29 WHILE THEY LAST. FULLY GUARANTEED. C. S. McCLELLAND & SON, 391 WATER STREET.
2d95117

LOVE AND HUMOR.
HERBERT W. PIERCY WILL TELL THE "GREATEST LOVE STORY IN HISTORY," INTERSPERSED WITH HIS MATCHLESS HUMOR, AT THE MURRAY STREET BAPTIST CHURCH, ON TUESDAY EVENING, JAN. 13TH. DON'T MISS IT. TICKETS 25c, A ROUTLEY'S, P. S. WHITE'S, PET. MUSIC, PRINGLE.
1d8 5121

BAND TONIGHT
at Cognawaga Rink
Good Ice Warm Rooms

$600,000,000 TOTAL ESTIMATE OF WAR CLAIMS OF UNITED STATES

One Billion Gold Marks as Cost of U. S. Army of Occupation.

PARLEY'S PROGRESS

Private Conversations Between American and British Delegations in Paris.

PARIS, Jan. 9. — (Canadian Press).—The fixing of a lump sum and the joining together of the costs of the United States army of occupation and the claim of the United States for war damages were the subject of two conversations between Winston Churchill, British Chancellor of the Exchequer, and James A. Logan, Jr., the United States observer, yesterday.

The United States delegation expresses optimism and is declared to be ready to present at a plenary session of the inter-allied conference Monday morning a solution satisfactory to all parties. M. Clementel, the French Finance Minister, also informed the correspondents last evening that he was convinced the British and United States delegations would reach a compromise. In the belief that private conversations would be more effective in reaching solutions than plenary sessions of the conference, the delegates had only a half-hour meeting yesterday, and the only official decision arrived at was to dispense with full meetings and devote the entire time to unofficial exchanges of views until Monday.

"Did you ever see any work done in plenary sessions?" M. Theunis, the veteran of inter-allied conferences, asked the correspondents at the conclusion of yesterday's session. Two plenary sessions have been held thus far, and the avowed purpose for which the conference was convened, namely, the distribution of the Ruhr proceeds and the Dawes plan annuities, has not yet even been broached.

Deliberations Secret.

M. Clementel requested all the delegations to keep their private deliberations absolutely secret until final agreements were reached. He also asked that the experts' report be considered as a confidential document until acted upon.

The United States claims which are classed among the questions on which no agreement has been reached, are divided in the experts' report into two sections—(a) Representing the costs of the United States army of occupation for which the amount is fixed at one billion gold marks; (b) War damages, which bears the notation that the amount will be definitely fixed by a commission later. The report carries the following explanation:

"The Americans have declared themselves ready, should the (b) claims be accepted, to lengthen the schedule of payments on the (a) payments in such a manner that (a) and (b) should not total up for each annuity heavier charges than would originally have been levied for (a) alone."

Thus the entire question between the British and United States representatives is fixing the amount of the (b) claims. It is understood that the British have been informed that the United States war damage claims, listed as (b), would not exceed $350,000,000, thus bringing the total amount of reparations for the United States up to approximately $600,000,000.

Belgian Priority.

Another item on the agenda presented by the experts is the question of "the future status of Belgium after her priority is paid in full." The report considers the reduction of the Belgian percentage under the Spa agreement, from eight per cent. to a lower figure,

(Continued on page 4.)

WIFE GRAVELY ILL

Count Michael Karolyi, former President of Hungary and leader of the Hungarian Republicans has been in Paris advocating his cause. He arrived in New York today where his wife is seriously ill with typhoid fever.

OTTAWA URGES FEDERAL WORK

Municipal and Labor Delegation Request Premier to Provide Employment.

3,000 MEN IDLE.

OTTAWA, Jan. 9.—(By Canadian Press).—While assuring a delegation from the city council, the allied trades and labor council and the unemployed of Ottawa, that the Federal Government was anxious to cooperate in solving the unemployment problem in the capital, Premier Mackenzie King made it clear yesterday that no money grants would be made from the Dominion Treasury.

"We have found it necessary to be quite rigid on that point," said the Prime Minister in commenting on the grant system which had been adopted in past year. The Government did not accept any obligations for unemployment resulting from the war, the Premier also told the delegation. All the responsibility of prosecuting the war had been borne by the Federal Government the result being that the Government was saddled with a two million dollar debt. None of this had fallen on the Provinces. On the other hand, under the constitution the primary responsibility for meeting unemployment rested with the provinces.

As far as the specific request of the delegation, that a retaining wall be constructed along the Rideau Canal within the city limits, that work on a new printing bureau building be undertaken, that buildings on Wellington street, the property of the government, should be torn down, and that the improvement commission should spend the maximum amount possible on work in the capital, Mr. King explained that parliament must sanction expenditures for such work. A suggestion from Mayor Balharrie that Governor General's warrants might be used to raise the money was met by the Premier's saying that this method must be used with extreme caution. However, he assured the delegation that he and the government were anxious to help, and that consideration would be given to the suggestion made.

The delegation was introduced by E. R. E. Chevrier, member for Ottawa, and the chief spokesman was Mayor Balharrie. Others who spoke were Controllers C. J. Tulley and Frank Plant, while J. Ryan represented the Ottawa unemployed. He stated that there were now 3,000 unemployed in Ottawa, that most of them were heads of families and that the distress was acute. The Mayor stated that the city of Ottawa was now supplying relief to 750 families, and that there were 1,201 registrations at the local employment bureau.

Hawaii Is The World's Champion Importer

WASHINGTON, Jan. 9. — (United Press).—Hawaii has a fair claim to the title of "world's champion trader," according to reports to the Department of Commerce. The fair isle in the Pacific last year imported $350 worth of goods for every person in the territory. Hawaiian exports, however, exceeded the imports by $100 per inhabitant, reaching a total of $26,000,000.

85%
Do you know that 85% of all we learn is through the eyes? Then do you realize how essential it is that these invaluable organs should be properly cared for? If your eyes feel tired, ache or sting, they are strained. See W. H. Lacey, Optometrist, 410 George Street. 'Phone 1160.

TRINITY CHURCH ANNIVERSARY CONCERT
WILL BE GIVEN BY MME. FERN FILLION, COLORATURA SOPRANO SOLOIST, FERDINAND FILLION, VIOLINIST, AND HORACE LAPP, ACCOMPANIST, ASSISTED BY THE CHOIR, ON MONDAY, JAN. 12TH. A REAL MUSICAL TREAT.
TICKETS 50c.
2d 8 5103

Do Not Fail To See EL VOLTO The Mystery Man at BRASS' 309 George Street SATURDAY

BOARDERS WANTED

BOARDERS WANTED — COMFORTable room and good board for 2 men. Room together. English family. 'Phone 2279W. 3d 10 8401

WANTED— MEN BOARDERS. REAsonable. Very central to city 274J. 3d 10 8399

WANTED — BOARDER. COMFORTable well appointed home. Full privileges. 'Phone 1387F. 3d 9 8388

NOTICE

NOTICE—HENRY BROS. CARPENters and builders. Estimates given on new and repair work. Hardwood flooring a specialty. 'Phones 1024 or 2069W. 148 Murray street.

NOTICE
MIRRORS, RE-SILVERED LIKE new, 34 Stewart street. 6d 11 8394

SITUATIONS VACANT

$5 SELL HOUSEHOLD NECESSITies; greatest imaginable demand; have business of your own; make five dollars up daily; capital or experience unnecessary. Bradley-Garretson, Brantford, Ont. 12d 15 5050

POULTRY AND EGGS

FOR SALE—TWENTY BROWN LEGhorn hens. Apply 158 Dufferin street. 3d 8 8357

FOR SALE—POULTRY CHEAP FOR Quick sale, Plymouth Rock Pullets and Brown Leghorn pullets, laying. Apply J. Vinette, 10 Lisburn street, between 5 p.m. and 8 p.m., Auburn 3d 8 8364

BARRISTERS AND SOLICITORS

J. W. REID—Barrister, Solicitor, etc. Successor to A. E. Dixon, 397 1-2 George street. 'Phone 630.

GORDON & O'BRIEN — Barristers, Solicitors, Notaries. Money to loan on easy terms. Special attention to Patents and Trade Marks. Phone 319. G. N. Gordon, K.C., M.P., J. A. O'Brien.

S. T. MEDD—Barrister, Solicitor, Notary, Office over the Dominion Bank, corner of George and Simcoe streets. Telephone No. 22. Private funds to loan at current rates upon easy terms.

PECK KERR & McELDERRY, Barristers, Solicitors and Notaries. Office, Water street, Peterboro. Money to loan at the lowest current rates of interest on easy terms of payment. E. A. Peck, F.D. Kerr, V. J. McElderry.

O'CONNELL & COKERY—Barristers, Solicitors and Notaries. Money to loan at the lowest current rates of interest. Daniel O'Connell, John R. Corkery, Hunter street, two doors west of the Post Office.

DUMBLE & JOHNSTON—Barristers, Solicitors, etc. Office, over the Toronto Savings and Loan Company, George Street. D. W. Dumble, K.C., W. Johnson.

HALL & HALL—Barrister, Solicitors and Notaries Public, Hunter street, Peterborough next to St. John's Church. Money to loan at the lowest rates of interest. E. H. D. Hall. Basil D. Hall.

MOORE, & WEARING — Barristers and Solicitors, 403 Water street, opposite the Post Office. Money to loan at the lowest current rates of interest. Jos. Wearing, M.A.

R. H. HALL—Barrister, Solicitor, etc. Peterboro, Ont. Office, corner of Hunter and Water streets, over the Canadian Bank of Commerce. Trust Funds to loan on easy terms of payment.

JAMES FORDYCE STRICKLAND—Barrister, Solicitor, Notary Public. Peterboro. Phone 191. Money to loan. 375 Water street.

WILFRID F. HUYCKE, Barrister, Solicitor, Notary Public. 395 Water street. Telephone 239.

OSTEOPATHY.

DR. WILL A. SETTLE—Osteopathic Physician Office in Crown Apartments, 124 Hunter street. Corner Water and Hunter streets. 'Phone 649. Office Hours, 9 to 11 a.m. 2 to 5 p.m. and 7 to 9 p.m.

MEDICAL.

DR. BUCHANAN, F.R.C.S., Edinburgh M.R.C.S., Eng., L.R.C.P., London, Eye, Ear, Nose and Throat Specialist. Hours 9-11, 2-4 p.m., and 7-8 p.m. 'Phone 519. Office, corner Water and Murray streets.

DR. C. C. CRAGG— Eye, Ear Nose and Throat Specialist. Office 295 Charlotte street, formerly occupied by Dr. Neal. Hours—9-11 a.m., 2-4 p.m., 7-8.30 p.m. Telephone: House 980J. Office 2185.

DR. C. B. WAITE, M.D., C.M.

POST GRADUATE LONDON, ENG.

300 CHARLOTTE STREET
Special Attention Heart and Lungs 'Phone 244.

MONEY TO LOAN.

We have funds to loan on Real Estate Security at the lowest rates. GORDON & O'BRIEN. 'Phone 319.

NURSING.

NURSE DISENGAGED. MATERNITY and general. 'Phone 1293. 3d 9 8360

WORK WANTED

WORK WANTED—WASHING AND ironing done at 532 Chamberlain St. 3d 8 8087

WANTED — RAGS, BONES, OLD stoves, copper, brass, zinc, rubber, auto tires, wood ashes. Will send a man and clean your cellar or ash house free of charge. Address Stevens, 364 Mark street, or 'phone 2083. 26d 2066

FOR SALE.

FOR SALE—TWO MORE NEW CUTters. Just arrived. Price away down One second hand cutter. Cheap. 169 Hunter street east. 12d 166 8246

FOR SALE— BROWN SILK DRESS and white woollen jacquette, large size. Cheap, 177 Romaine street. 3d 8 8367

FOR SALE — BROWN BURBERRY coat. Almost new. Too small for owner. Apply 637 George street. 3d 8 8348

FOR SALE—A1 PARLOUR HEATER, with oven, walnut settee. 238 London. 3d 8 8361

FOR SALE—COON COAT. APPLY 161 Hunter St., Phone 2283. 3d-8-8346

FOR SALE, SOLID WALNUT DINING room suite, in good condition. Apply 554 Aylmer street. 3d 10 8393

FOR SALE — WATERLOO SAUER Kraut, 3 lbs. for 25c. Boyle's Cash and Carry. 6d 27 30 2 5 7 9 4930

FOR SALE—AMERICAN COAL OIL 5 gallons $1.25.. Boyle's Cash & Carry. 3d-7, 9, 12-5060

FOR SALE — QUEBEC HEATER. Good as new. Apply 594 Downie street. 3d 10 8390

FOR SALE—MAN'S BROWN TWEED Suit, size 36, in good condition. Apply 74 Morrow. 3d 8 8356

FOR SALE — ONE LARGE DINING room table, dresser and stand. 475 Bolivar street. 3d 8 8354

FOR SALE—$25.00 WORTH BOY'S Meccano with electric motor, $6.00. 573 Romaine or 'phone 1977W. 3d 8 8366

FOR SALE—OR RENT WARM BUNgalow, East City, furnace, fireplace gas, water, lights, hardwood floors 5-rooms. Conveniences not installed Could have two large rooms and bath upstairs if desired. Apply 553 Rogers street. 3d 9 8385

FOR SALE— PAIR LADY'S BOOTS and skates, size 5, Pair boy's boots and skates, size 3, Apply 560 Albert street. 3d 8 8365

FOR SALE — GENERAL REPAIR and bicycle shop. A good business and fully equipped. Apply Grand Hotel after 7 o'clock. 3d 9 8344

FOR SALE — ONE DROP HEAD Singer Sewing Machine. Good as new. 'Phone 247W. 593 Homewood Ave. 3d 9 8377

FOR SALE—SOLID OAK DINING set, cabinet table, mahogany rocker, wicker rocker, folding couch with cretonne cover, 3 drop electric light fixture, several kitchen utensils. Only used a few months. Apply 317 Elias Ave. 3d 8 8086

FOR SALE —1 ALADDIN TABLE Lamp, $5.00 and 1 Aladdin Wall Lamp, $4.00. Mrs. J. Montgomery, Benson avenue, end house north. 3d 8 8362

FOR SALE — AT HICKEY'S SHOE store, 169 Hunter street:—Women's Rubbers, 75 cents; Women's Goloshes, $4.00; Misses' Goloshes, $2.75. 3d 8 8360

FOR SALE — HOME COMFORT, steel range, 22 yards reversible carpet, black beaver cloth coat, 3-4 length; short sealette coat. Both size 38 and new fur collar. Suitable for gentleman's coat. Apply 256 McDonnel street. 3d 10 8392

FOR SALE—NO. 1 DRY BODY HARD wood, 1-2 cord cut 12 inches, $7.00; Mixed slabs, $5.75 per load, cut 12 inches. 'Phone 393 night or day. J. F. Gray. 6d 8 8271

FOR SALE — PIANO. ALMOST new, Gerhard Heintzman. Apply Henry Carroll, Omemee, Ont., 'Phone 45 ring 3. 10d 162 8194

FOR SALE—GOOD BODY HARDwood, 13 Dollars a cord, one dollar extra for cutting. Apply M. Delong. Phone 1244W. 26d 176 8157

FOR SALE—75 ACRES OF SWAMP tamrack and cedar. Apply 184 Brock street. 3d 189 8078

FEED CUTTERS FOR SALE

One Blower and Two No. 7, 12-inch size, Straw Cutters. Slightly used, but good as new.
THE PETER HAMILTON CO., LIMITED.
3d—8—5072

HELP WANTED—Male

CANVASSER WANTED FOR PIANO and phonographs this district. Box 8351, Examiner Office. 3d 8 8351

MEN WITHOUT PREVIOUS SALES experience make good with us. You can too. We will help you make good Excellent opportunity, exclusive territory. Write at once to The J. R. Watkins Company, Dept. SK. Hamilton, Ontario.

MAKE MONEY AT HOME—$1 TO $3 an hour for your spare time writing show cards for us. No canvassing. We instruct and supply you with work. West-Angus Showcard Service, 29 Colborne Building, Toronto. dtf

PIANO CANVASSER. MUST BE business getter. Give particulars. Box 8350, Examiner. 3d 8 8350

EXCEPTIONAL OPPORTUNITY — Men wanted in Durham and Northumberland Counties to sell Watkins 150 quality Products. Permanent money making business. World's largest factory to consumer organization. Established 55 years. Write the J. R. Watkins Company, Hamilton, Ontario, Department VD, for full particulars. 3d-7, 9, 12, 14, 16, 19, 21, 23, 26

HELP WANTED—Female

WANTED— GIRL 17 OR 18 FOR general housework. Apply 206 Wescott street. 1d 8 8359

EXPERIENCED STENOGRAPHER in reply state, experience previous employment and remuneration expected; also girl with some mechanical ability to run a multigraph machine. Apply Box 8352, Examiner Office. 3d 8 8352

WANTED

WANTED — STROLLER IN GOOD condition. 'Phone 793W. 3d 10 8400

WANTED— TO BUY A GOOD JERsey cow. Young. Must be right in every way. Apply to R. Bottrell, Pontypool. 2d 8 8378

WANTED — LIVE POULTRY AND Rabbits wanted. Highest cash prices paid for any quantity delivered at our store A. Atkins, No. 189 Charlotte street. 'Phone 771. 26d 180 8016

WANTED—TO BORROW $1,000.00, give first class second mortgage, as security. Apply 8387, Examiner 3d 9 8387

WANTED TO BUY.
I WANT TO BUY A HOUSE. CAN only pay down $100. What have you to offer. Write Examiner Box 8382. 3d 9 8382

LOOK! WANTED FEW ACRES OF land with good buildings; handy to Peterboro. In exchange for good 7-roomed house, hardwood floors, at edge of city. Apply 293 Dalhousie street. 3d 9 8383

WANTED—TO BUY A BARN OR good solid frame work of barn. State size and price B. Stevens, R.R. 5, Peterboro. 6d-11-8347

WANTED — POULTRY OF ALL kinds. We are frequently told ours is the best market in Toronto, for good chickens. Prices mailed. Walkers, Spadina, Toronto. 42d 41 6943

WANTED — LIVE FOWL 'PHONE for information. 'Phone 970W, S. Lenine, 203 Charlotte street. 26d 38 8264

FOR RENT

FOR RENT—HEATED OFFICE ON George street. Apply 437 George street. dtf

TO RENT—LOWER FLAT IN DUplex house. Central. New hot water heating 579 Aylmer street. 'Phone 818W. 3d 9 8384

TO RENT—APARTMENT OVER 380 Water street. Apply 303 Maitland avenue. 'Phone 440J. 2d 5 7 9 8308

TO RENT — BRICK HOUSE, ALL modern. Newly painted and decorated. Garage and stable. South. Central. $20 Immediate possession. Apply 344 King street. 3d 7 9 10 8355

TO RENT — FURNISHED HOUSE Central. All modern. Apply 190 London. 3d 9 8372

TO RENT— 2 FURNISHED ROOMS in modern house on bath room floor with use of kitchen. Immediate possession. Apply 168 Stewart street. 3d 10 8398

TO RENT — DESIRABLE SMALL apartment. Central. All conveniences to couple without children. $25.00 monthly. Immediate possession. 'Phone 1863W. 1d 8 8397

TO RENT — ATTRACTIVE NEWLY furnished parlour bed sitting room (heated) private entrance, very central also large front bed room, (twin beds). Suitable for two gentle men. Board optional. 208 Rubidge street. 'Phone 1678W. 3d 9 8371

TO RENT—WEST END FIVE ROOMed house to let 23rd instant. All conveniences. Apply Box 8370, Examiner. 3d 9 8370

TO RENT — $11.00 PER MONTH small 5-roomed house. Handy C.G.E. Apply 233 Dalhousie street 'Phone 2733. 5d 9 8319

FOR RENT — APARTMENT "D" Nova Scotia Apartments. Possession 1st January. Apply 437 George street. dtf

FOR RENT — OFFICES. BANK OF Toronto Building. Heated 2885. dtf.

FOR RENT
MODERN HEATED APARTMENT IN Bank of Commerce Building. Immediate possession. Apply 437 George street. dtf

SCHOOL ASSOCIATION.

Central Home and School Discuss Relief Work.

The regular monthly meeting of the Central Home and School Association was held last evening in the kindergarten of the school, the president, Mrs. E. H. Howson, in the chair. Two new members were received into the society.

After reading of reports by the secretary and treasurer, raising of funds for relief work were decided upon, following a discussion as to the formation of a class in Home Nursing, to be taught by Miss M. McNaughton of Toronto, a trained nurse engaged by the Red Cross Society to carry on this work.

The flag this month was won again by Miss Armstrong's room.

At the conclusion of the business meeting, a very enjoyable programme was given, including vocal solos by Mr. A. Everitt, instrumental selections by Miss Bentley, and a very interesting and instructive address on "Bread," was given by Mr. James Dutton, who traced the methods of making and baking bread down through the ages. The meeting closed with the singing of the National Anthem.

TO PUBLISH EVIDENCE

CHICAGO, January 9. Baseball Commissioner K. M. Landis has announced that he will make public on Saturday evidence that caused him to banish from baseball Jimmy O'Connell and Cozy Dolan of the New York Giants prior to the last world's series.

BABY CARRIAGES, ETC.

FOR SALE — CREAM, FINE REED baby carriage, reversible gear, artillery wheels. Like new. 'Phone 793W. 3d 8 8349

FOR SALE — WICKER BABY carriage with set of runners and wheels, also canary singer. Apply 20 Aylmer street. 3d 10 8391

HOUSES, REAL ESTATE

FOR SALE — NEW HOUSE ON Monaghan Road, centre hall plan; oak floors throughout. Moderate price. Terms to suit purchaser. Apply 437 George street. dtf

TEAMING AND CARTING

WANTED — MOTOR CARTING, ALL kinds, long or short hauling. Beatty Bros. 'Phone 2169-991r3.

LIVE STOCK FOR SALE

SEVERAL COWS FOR SALE GRADE Holstein. Your choice of herd given. Also 6 Barred Rock Cockerels from trap nested stock, $2.50 each. Apply Geo. Barrie, Birdsall's. 3d 10 8126

FOR SALE—1 BLACK PERCHERON Mare, 5 years old, weighing 1300 lbs. sound and right, also a good bacon type brood sow, due to farrow February 10th.—F. G. Carpenter, R.R. No. 7. 5d 8 8380

LOST

LOST—BY NORMAL STUDENT SATurday night, two ten dollar bills on Charlotte street car. 'Phone 1906W 3d 8 8368

LOST— FRIDAY MORNING NEW black purse between Jackson Ave. and R. C. Braund's. Reward if left at Examiner. 2d 9 8119

LOST—ON THURSDAY NIGHT AT Poultry Show, right hand driving glove, with wrist buckle. Finder leave at Fire Hall or with Mr. Nixon at Armouries. 3d 10 8124

LOST—SQUARE LID OFF DESIGN box. Finder leave at Examiner. 3d 9 8379

LOST—WATERMAN FOUNTAIN PEN at or near Post Office. Please leave at Examiner. Reward. 3d 9 8376

LOST— ON WEDNESDAY, $15 (TEN and five), between Hunter and Rink streets on George. Finder please leave at Examiner. 3d 9 8381

LOST—LADIES' PARKER DUOFOLD Fountain Pen, without top, between Hunter street bridge and 593 George via Water street. Finder please leave at Examiner and receive reward. 2d 9 8295

LOST — THURSDAY MORNING A steel 8 square wrecking bar, about 2 feet, 6 inches long, between C.P.R. freight sheds and Post Office. Finder leave at police Station or 'phone 720W. 3d 10

FOUND

FOUND—RIM AND GLASS OFF CAR light. Apply 471 Bolivar or Hall's garage. 3d-8-8345

COAL—COKE—WOOD

Stove, Nut, Pea, Anthracite, Nut Coke, Pocahontas, Hillman Coal, Hardwood, Hard Slabs, Mixed Slabs.

H. H. DINSDALE.
'Phone 188. 191½ Charlotte St.

POULTRY SHOW WAS CLOSED BY MAYOR TURNER

Trophies Presented to the Winners—Special Award for the Mayor—Demonstration on Killing.

The annual exhibition of the Peterboro Poultry Association closed last evening at the Armories, with the awarding of cups and special awards to the prize-winning exhibitors. An interested visitor to the show last night was Mr. G. N. Gordon, K.C., M.P.

Mayor J. J. Turner, in happy fashion, presented the prizes with cordial congratulations and good wishes. He remarked on the large number of entries as demonstrating the increasing popularity of the show with exhibitors, but regretted that the attendance had not been more general. He made the offer of a cup or some piece of silverware for competition in some particular class at next year's exhibit, an announcement which was greeted with cries of "We'll be after you," from his hearers. The Mayor did not go away empty-handed from the show. He was the pleased recipient of two dozen fine-looking eggs which had been winners of the first and second prizes in the white class. Mrs. R. H. Hillman was the donor of the Mayor's special award.

Mr. James Ellis, president of the association, also thanked the patrons of the show the directors and the officers, for their co-operation and support.

The silver cups, which made an imposing display, along with the special awards, on a small table fronting the Mayor, were awarded as follows:

Challenge cup, donated by the Western Canada Flour Mills Company, Limited, Toronto, for the best breeding pen in the show, won by A. R. Robson, Peterboro.

Silver cup, donated by the Peterboro Poultry Association, for the best male bird in the show, won by Dr. Hayden, Cobourg.

Silver cup, donated by the Peterboro Poultry Association, for the best female bird in the show, won by Morgan Brown, Peterboro.

Silver medal, donated by J. Abraham, Peterboro, for the best cockerel shown by a local exhibitor, won by William Fisher, George Street, Peterboro.

Bronze medal, donated by the Canadian Poultry Review, Toronto, for the best pullet in the show, won by A. Wilson, R.R. No. 1, Port Hope.

Ham, donated by the New Centre Meat Market, for the largest entry in any one standard variety outside Peterboro County, won by F. G. Bouskill, Port Hope.

Silver cup, donated by the Peterboro Poultry Association, for the most points in Barred Plymouth Rocks, won by E. H. White, Peterboro.

Silver cup, donated by W. H. Taylor, for the most points in White Plymouth Rocks, won by W. J. Nesbitt, Peterboro.

Rocking chair, donated by A. Comstock, for the most points in Golden Wyandottes, won by H. T. Lush, Peterboro.

Silver cup, donated by A. Brault, Peterboro, for the most points in White Wyandottes, won by Bruce Law, Peterboro.

Silver cup, donated by A. Brault, for the best White Wyandotte cockeral, won by Bruce Law, Peterboro.

Silver cup, donated by G. N. Gordon, M.P., for the most points in Buff Wyandottes, won by H. T. Lush, Peterboro.

Silver cup, donated by W. H. Bradburn, M.P.P., for the most points in Partridge Wyandottes, won by V. J. Tully, Peterboro.

Silver cup, donated by G. N. Gordon, M.P., for the most points in Columbian Wyandottes, won by Morgan Brown, Peterboro.

Silver cup, donated by G. N. Gordon, M.P., for the most points in single comb Dark Brown Leghorns, won by A. H. Clegg, Peterboro.

Silver cup, donated by V. J. Tully, Peterboro, for the most points in single comb White Leghorns, won by Arthur Long, Peterboro.

Silver cup, donated by Schneider Brothers, Peterboro, for the most points in Anconas, won by F. G. Bouskill, Port Hope.

Silver cup, donated by E. V. Warne, Peterboro, for the most points in Blue Andalusians, won by S. E. Moncrief, Peterboro.

Silver cup, donated by H. Baptie, Springville, for the most points in Black Hamburgs, won by N. Rusaw, Peterboro.

Box of cigars, donated by J. Juby, Peterboro, for the best single comb dark brown Leghorn cockerel, won by A. H. Clegg, Peterboro.

An interesting portion of last evening's programme at the show was the demonstration in the proper killing and bleeding of fowl, made by Mr. Francis, the Government expert. The demonstration aroused much interest in the patrons watching the skilful exhibit of proper methods, and much loud remonstrance from the feathered friends of the victims.

A compliment to the officials of the Peterboro Poultry Association was paid them by Caretaker R. Muir, of the Armories, last evening, when he declared they were the "cleanest bunch" that uses the big building. The poultrymen, he said, leave the building in fine condition after their occupation.

A service very much appreciated by patrons and officials alike was that rendered by Mrs. R. Bugg, who provided light refreshments and hot drinks at all times.

SISTER MARY'S KITCHEN

LOSE WEIGHT.

Four tablespoons apple sauce, 1 cup clam bouillon, 1 baked potato, ½ cup creamed dried beef, 4 ounces hamburg steak (broiled), 1 cup string beans 1 cup cabbage salad, 1 baked Bermuda onion, 2 teaspoons fresh horse-radish, 2 tablespoons fresh pineapple ice, 2 tablespoons canned cherries, 2 crisp pieces whole wheat toast, 1 gluten roll, 1 pint skimmed milk.

Total calories, 1194. Protein, 315; fat, 223; carbohydrate, 656. Iron, .0222 gram.

If fresh apples are not available use dried ones. Four tablespoons apple sauce, be it of fresh or dried fruit, has approximately two calorise of protein, five of fat and 93 of carbohydrate with .0005 gram of iron. The sauce should be slightly sweetened.

The clam bouillon, baked potato creamed dried beef and canned cherries are planned for luncheon. No bread is provided as potato is served. Baked potato and creamed dried beef is a palatable combination. The cream sauce for the beef should be made for an entire family why not add more butter to the sauce for the members who are normal and save making two dishes of the same food?

The extra butter supplies the necessary richness for those who want it. Add after the "diet" portion is served.

GAIN WEIGHT.

Four tablespoons apple sauce, 4 tablespoons fish hash, 2 rice griddle cakes, 4 tablespoons maple sirup, 1 cup clam bouillon with 1 poached egg, 1 large baked potato, ½ cup creamed dried beef, 1 cup cream of celery soup, 4 ounces broiled hamburg steak, 4 tablespoons mashed potato, 1 cup string beans in cream sauce, 1 cup cabbage salad with sour cream dressing, 1 stuffed baked onion, 2 teaspoons fresh horse-radish, 2 tablespoons fresh pineapple ice folded into two tablespoons whipped cream, 1 cherry puff pudding with 2 teaspoons sugar and 4 tablespoons cream, 1 piece sunshine cake, 2 whole slices crisp whole wheat toast, 2 tablespoons croutons, 2 2-inch squares corn cake, 4 tablespoons butter, 2 pieces rye bread, 1 pint whole milk.

Total calories, 4006. Protein, 498; fat, 1724; carbohydrate, 1784. Iron, .023 gram.

Stuffed Baked Onions.

Four Bermuda onions, ½ cup chopped English walnuts, ½ cup boiled rice, 4 tablespoons melted butter, ¼ teaspoon salt, 1 tablespoon minced parsley, 4 tablespoons canned tomato juice, ¼ teaspoon pepper, ½ cup buttered bread crumbs.

Peel onions and cook in boiling salted water for half an hour. Drain and cut a thin slice from one end of each onion. Remove several sections from the centre of each onion. These should be saved for a soup or served in cream sauce the next day.

Combine nuts, rice butter, salt and pepper, minced parsley and tomato juice. Mix well and fill onions with mixture. Put in a buttered baking dish, surround with about an inch of boiling water and bake forty-five minutes.

Cover with crumbs for the last 10 minutes of baking. Brown crumbs and serve.

Total calories, 1751. Protein, 184; fat, 776; carbohydrate, 791. Iron, .0039 gram.

(Copyright, 3924, NEA Service, Inc.)

COAL WHEN YOU WANT IT

NUT, STOVE, EGG

Robt. Hicks Co. Ltd.
266 CHARLOTTE ST.
47—Phones—48

IT PAYS TO ADVERTISE

SEALED TENDERS addressed to the undersigned, and endorsed "Tender for Repairs to East Pier, Cobourg, Ont.," will be received until 12 o'clock noon, Thursday, January 23, 1925, for repairs to 113.5 lineal feet of the East Pier, Cobourg, Northumberland District, Ont.

Plans and forms of contract can be seen and specification and forms of tender obtained at this Department, at the office of the District Engineer, Equity Building, Toronto, Ont., and at the Post Office, Cobourg, Ont.

Tenders will not be considered unless made on printed forms supplied by the Department and in accordance with conditions contained therein.

Each tender must be accompanied by an accepted cheque on a chartered bank payable to the order of the Minister of Public Works, equal to 10 per cent of the amount of the tender. Bonds of the Dominion of Canada or bonds of the Canadian National Railway Company will also be accepted as security, or bonds and a cheque if required to make up an odd amount.

NOTE.—Blue prints can be obtained at this Department by depositing an accepted cheque for the sum of $10.00, payable to the order of the Minister of Public Works, which will be returned if the intending bidder submit a regular bid.

By order,
S. E. O'BRIEN,
Secretary.
Department of Public Works.
Ottawa, January 7, 1925.
3d-9, 16, 23-5110

THE BANKRUPTCY ACT

In the Estate of Sanitary Ice Supply Co., Bankrupt.

Notice is hereby given that Sanitary Ice Supply Ltd., of Peterborough Ontario, was adjudged Bankrupt and a receiving order made on the 30th day of December, 1924, and that the Registrar in Bankruptcy has appointed us to be custodian of the Estate of the debtor, until the creditors at their first meeting shall elect a trustee to administer the Estate of the Debtor.

Notice is further given that the first meeting of creditors in the above Estate will be held at the office of Geo. J. Sherry Esq. Official Receiver Brock street, Peterborough, Ontario, on Friday, the 16th day of January, 1925, at 2.30 o'clock in the afternoon. To entitle you to vote thereat proof of your claim must be lodged with us before the meeting is held.

Proxies to be used at the meeting must be lodged with us prior thereto.

And further take notice that if you have any claim against the Debtor for which you are entitled to rank, proof of such claim must be filed within thirty days from the date this notice for, from and after the expiration of the time fixed by subsection 2 of section 57 of the said Act, the Trustee will distribute the proceeds of the Debtor's Estate among the parties entitled thereto, having regard only to the claims of which he has then notice.

Dated at Toronto this 5th day of January, 1925.

THE CANADIAN CREDIT MEN'S ASSOCIATION LTD.,
56 Front street W. Toronto Ont.
Custodian
1d-8-5120

NOTICE TO CREDITORS

In the matter of the Estate of Frederick Alexander Preston, late of the City of Peterborough, in the County of Peterborough, Machinist, deceased.

NOTICE is hereby given pursuant to Section 56, Chapter 121, R.S.O. that all persons having claims or demands against the estate of the said Frederick Alexander Preston, deceased, who died on or about the 26th of October 1924 are required to send by post prepaid or deliver to the undersigned administratrix, on or before the 16th day of February 1925 their Christian and surnames and addresses with full particulars in writing of their claims and statements of their accounts, and the nature of the security, if any, held by them, duly verified by statutory declaration.

And take notice that after the said 16th day of February 1925, the said administratrix will proceed to distribute the assets of the said deceased among the parties entitled thereto having regard only to the claims of which she shall then have notice, and the said administratrix will not be liable for said assets or any part thereof to any person or persons whose claim shall not have been received by her at the time of such distribution.

Dated this 31st day of December, 1924
ESTELLE WHIPPLE PRESTON,
364 Charlotte St., Peterborough, Ont.
Administratrix of the Estate of Frederick Alexander Preston, deceased.
4d 2 9 16 23 4096

Telephone 790 When You Want Your
Piano or Organ Tuned
Player Pianos a Specialty
All Work Guaranteed
W. H. CUNNINGHAM
560 Weller Street

FOR RENT

150 Acres of Good Farm Land, 100 acres working land, balance pasture and wood; well fenced and watered. Brick house and bank barn, 4 miles from City. Possession March 1st., 1925.

FOR SALE

$2,500.00 will buy a good frame House, containing 6 rooms, situated in the West end, with extra lot 60x102 with stable. Good terms.

$4,200.00 will buy a fine Brick House and bank barn, 6 acres of choice land all in fruit, situated 1-2 a mile from City. At this price owner will include all stock, machinery including car, or will sell without stock, etc. Easy terms and immediate possession.

$3,250.00 will buy a first class brick house, all improvements, consisting of 3-piece bath, furnace and hardwood floors, large lot with garage, also a number of fruit trees. As owner is leaving City, they will sell this property at a reduced price and on easy terms.

For inspection and particulars, Apply

J. T. O'CONNELL & CO.

136 HUNTER STREET.
'Phone Office 276; Residence 1239
Mr. A. Mills, Agent, 'Phone 1499W.

RAILWAY TIME TABLES.

CANADIAN NATIONAL RAILWAY.
All Trains Daily Except Sunday.
Corrected to date.)

No. 91—7.10 a.m., for Lindsay and Toronto.
No. 96—8.10 a.m., for Port Hope and Toronto, Montreal, Halifax and Portland, Me.
No. 93—8.20 a.m., for Lindsay, Blackwater, Junction, Orillia, Midland, North Bay and Toronto.
No. 95—8.25 a.m., for Hastings, Campbellford, Belleville and points on the main line east.
No. 271—8.30 a.m. for Lakefield.
No. 92—12.02 p.m. for Lindsay, Port Hope, Ottawa, Toronto, Buffalo, New York and Philadelphia making connections with the International Limited for London, Detroit, and Chicago.
No. 100—12.15 p.m., for Hastings, Campbellford, Belleville and Ottawa.
No. 273—12.35 p.m. for Lakefield.
No. 94—5.04 p.m., for Lindsay, Orillia, Midland, North Bay and Toronto.
No. 94—9.10 p.m., for Port Hope, Montreal and Boston, Halifax, and Portland, Carries sleeper for Montreal.

CANADIAN PACIFIC RAILWAY.
(Corrected to date.)

GOING EAST—
12.05 p.m.—Norwood, Havelock, Bonarlaw, Tweed, Perth, Smith's Falls, Kingston, Ottawa, Montreal and intermediate points daily. On Sunday this train proceed east only as far as Havelock.
8.20 p.m.—Indian River, Norwood, Havelock, Tweed. Daily except Sunday.
12.02 a.m.—Havelock, Tweed, Kingston, Perth, Smith's Falls, Montreal, St. John, Boston and New York. Daily except Saturday.
3.50 a.m.—Havelock, Tweed, Kingston, Perth, Smith's Falls, Ottawa.

GOING WEST—
6.10 a.m.—Myrtle, Toronto, Guelph, Goderich Hamilton, Galt, Woodstock, St. Thomas, London, Chatham, Detroit, Chicago and New York. Daily.
6 01 a.m.—Toronto, (Yonge street), Hamilton, Owen Sound, Teeswater and intermediate points. Daily except Sunday.
7.35 a.m.—Toronto, Hamilton, Brantford, Buffalo, Rochester, Boston, New York, Galt, Woodstock, London, Chatham, Detroit and intermediate points between Peterboro and Toronto. Daily except Sunday.
9.35 a.m.—Bethany, Lindsay, Orillia, Port McNicol and intermediate points. Daily except Sunday.
2.25 p.m.—Toronto, Hamilton, Brantford, Buffalo, New York, Galt, Woodstock, London, Windsor, Detroit, Chicago and intermediate points between Peterboro and Toronto. Daily.
6.50 p.m.—Lindsay, Toronto and intermediate points, Daily except Sunday.

APARTMENT

TO LET—Two rooms, with conveniences. Central. Low rent.

A. LOW & CO.
385 Bethune Street.
'Phone 697 N. and Hol. 1037.

CHINA PAINTING
Mrs. Langley McCarthy Teaches Biscoffs' New and Beautiful Work in
CHINA PAINTING

READ THE WANT ADS.

DAVIS-THOMPSON COMPANY, LTD.

Insurance and General Agency
433 GEORGE ST. PHONE 40

HILL, WEDDELL & HILLS

General Insurance Agency
ESTABLISHED 1883
Phone 14 124 Hunter Street West

THE GUMPS—SAY IT WITH SALVE

Toronto Savings & Loan Co.

Notice of Annual Meeting

The Annual General Meeting of the Shareholders of this Company for the election of Directors, reception of Annual Report, and other purposes, will take place at the Company's Offices, George Street, Peterborough, on Friday, the 23rd day of January, 1925, at 2 o'clock p.m.

W. G. MORROW,
Managing Director.
Peterborough, January 8th, 1925.

ENGLISH CLOTHIERS, LIMITED

PUT THE WIN IN WINTER WITH THESE MID-WINTER SALE PRICES

OVERCOATS - - REDUCED - - SUITS

Regular $19.75 for $11.95 | *Regular $27.50 for $16.95* | *Regular $37.50 for $23.50* | *Regular $45.00 for $27.75*

ENGLISH CLOTHIERS Limited
409-411 GEORGE ST. - W. H. DICKIN, Managing Director

Regular $25.00 for $14.75 | *Regular $30.00 for $19.45* | *MEN--100 SUITS Regular to $37.50 for $25*

IN MILLBROOK AND DISTRICT

Millbrook Lodge Elect Officers—Curling for the Allen Cup.

MILLBROOK, Jan. 8.—The officers of Millbrook Lodge I.O.O.F., No. 308, were installed by Bro. P. I. Bentley, P.G., on Tuesday evening, the list for 1925 being:—Noble Grand, Bro. E. Armstrong; Vice-Grand, Bro. R. I. Fallis; Rec. Secy., Bro. J. A. Vance, P.G.; Fin. Secy., Bro. P. I. Bentley, P.G.; Treasurer, Bro. D. Hampton, P.G.; Warden, Bro. V. R. Hunter, P.G.; Conductor, Bro. J. Yake; Chaplin, Bro. Cecil Sutton; R.S.N.G., Bro. D. Sheppard; L.S.N.G., Bro. B. Armstrong; R.S.V.G., Bro. L. J. Stuart; L.S.V.G., Bro. C. C. Garside; R.S. Supporter, Bro. W. Wragg; L.S. Supporter, Bro. Basil Richards; I.G., Bro. F. N. Alcorn; O.G., Bro. F. Wells.

Curling for the Allen Cup began on Tuesday evening, the rink skipped by H. B. Allen winning by 1 point from John Allen's rink, an extra end having to be played, the former still winning out by 1 point.

A. A. Smith played against J. E. Allen and came out ahead by 1 point.

If the ice does not get too soft, play will continue every night until Friday this week.

The January meeting of the Ladies' Aid of the Methodist Church was held on Tuesday afternoon at the home of Mrs. G. W. Sayles. Mrs. A. J. Brown, first vice-president, took the chair for the opening devotional period, Mrs. J. McKnight reading the Scripture lesson, and Mrs. W. Mullen leading in prayer.

The treasurer, Miss M. Duncan, reported a total of $255.53 taken in at the bazaar last month, and $230.00 at the fowl dinner in October. The Aid aims to raise $600.00 this year. On motion, it was decided to begin now and prepare for another bazaar to be held next fall, the same conveners of committees to act for a second year.

Some financial assistance will be given the trustee board to meet current obligations during the present month.

The president, Miss Needham, took charge of the business period, others present being:—Mrs. C. Garside, Mrs. J. McKnight, Mrs. W. G. Rowland, Mrs. G. E. Burnham, Mrs. Sayles, Mrs. A. J. Brown, Mrs. R. H. and Mrs. Ross Edmunds, Mrs. W. H. and Mrs. J. L. Byam, Mrs. Elmer, Mrs. P. Stinson, Mrs. G. Locke, Mrs. F. W. Smith, Mrs. T. H. Aiken, Mrs. Lambert, Misses M. Duncan, M. Needham, E. Krieger.

Mrs. Sayles, assisted by a committee, served refreshments during the social hour at the close.

The February meeting will be held at the home of Mrs. E. S. Burnham, the committee in charge being:—Mrs. Hugh Kennedy, Mrs. H. Skitch, Mrs. B. Raper, Mrs. J. Todd, Mrs. F. Smith and Miss Burnham.

A solo, "Somebody Knows," by Mrs. Sayles at the meeting on Tuesday, was much enjoyed.

The many friends of Miss Mary Thompson will regret to learn that her brother, Mr. Charles Thompson, passed away on Saturday evening following an operation in a Toronto hospital.

The funeral took place to Little Lake cemetery, Peterborough, on Monday, Rev. Canon Allen going in to conduct the burial service. Mr. and Miss Thompson, during their residence in Millbrook, made many warm friends, the former being for some years in Dr. H. A. Turner's drug store, and afterwards in charge of "central" at Dr. A. Russell's home in Bailieboro.

The immediate surviving relatives are one daughter, Miss Marian Thompson, a graduate of McGill University, Montreal, and two sisters, Mrs. Young, of Quebec city, and Miss Mary Thompson, of Toronto.

The late Harry Griffin, word of whose death was received here on Tuesday, was boen in Worcestershire, England, fifty-two or three years ago. Coming to Canada over thirty years ago, deceased lived practically ever since in Cavan and Millbrook, first with Mr. T. A. Kelly, later going to Mr. Keegan Brown's, and then coming to the village. For some years he was with W. H. Byam & Son, and then with Burnham Bros., afterwards for some time with Miss F. Aiken.

Leaving Springville, where he had been living with Mr. H. Baptie, deceased went to Lindsay last November, and was at Dr. Whyte's until his death occurred last Monday, following an attack of spinal meningitis. Interment took place on Tuesday in the Lindsay cemetery.

Mr. R. Stone came from the same part of England as the late Mr. Griffin and is personally acquainted with his relatives living there. The Griffin family originally lived at Banbury, and deceased, who was generous almost to a fault, used to share boxes of the famous "Banbury cakes," sent him among other Christmas gifts from the Old Land, with friends here. Educated at Eton and Oxford, he was apparently among the sons of well-to-do families sent to try his fortunes on this side the Atlantic, succeeding but indifferently well.

His genial, generous nature won him many friends, and to these he would refuse no favor that lay in his power to confer. Indeed, this trait was his undoing. A legacy received from England several years ago, which might have meant comfortable circumstances in his later years, lasted but a comparatively short time, requests for loans being cheerfully complied with, money thus put out bringing in no return whatever, either of interest or principal.

One nephew lived near his uncle while the latter was at Springville, and this was the only relative in this country to attend his funeral. Other brothers live in India and various parts of the British Empire, but none in Canada.

Miss Trembeth, of Port Britain, is visiting Dr. E. Gillott.

Mrs. I. E. Needham and Miss May Needham were guests of Mr. G. and Miss Morrow, of Peterborough, during the holiday season.

The January meeting of the Ministerial Association will be held in the Trustee Board room of the Methodist Church on Monday, January 12, at 9.30 a.m.

Mr. and Mrs. John Hatherly were visitors to Peterborough on Wednesday.

G. E. Burnham was in Peterborough on Tuesday attending the funeral of the late J. E. Firth.

Mr. C. C. Keele, of Toronto, a former manager of the local branch of the Bank of Toronto, was in town on Friday attending the funeral of the late Mr. Charles Needler.

Mrs. J. Edgar Burnham, of Peterborough, is the guest of Mrs. E. S. Burnham this week.

EXCURSION TO TIMBUCKTOO

LONDON (United Press).—A tourist agency is advertising a 12-day trip to Timbucktoo, which for 200 years has been considered the most inaccessible spot on the globe. The trip will be made in "dessert" cars. Timbucktoo is in the French Sudan, Africa.

COBOURG AND THE DISTRICT

Canon F. J. Sawyers Accepts Invitation to Toronto Church—Appointed C.N.R. Agent.

COBOURG, Jan. 7 (Special).—To the regret of his parishioners and citizens of the town generally, Canon F. J. Sawyers has accepted the invitation extended to him by the vestry of St. Matthew's Anglican Church, First Avenue, Toronto, to become rector of that parish. Canon Sawyers succeeds the late Canon Brooke who died recently. St. Matthew's is a large parish, free from debt, with a very large Sunday school, progressive and virile in all activities of church and parish work, Canon Srwyers has been called to a wide field of service, which, however, we feel assured that he is well qualified to fill. While regretting his removal from Cobourg, and also that of Mrs. Sawyers, who has not only been actively associated with parish activities but in social life here, we congratulate them upon the larger call and the wider outlook. Many friends will join in wishing Canon and Mrs. Sawyers much happiness and success in their new home, St. Matthew's Rectory, Toronto.

Service Postponed.

A memorial service for the late Rev. C. S. Hamilton was to have been held in the Baptist Church on Sunday morning, but owing to the indisposition of the pastor of the church, it was postponed until Jan. 18.

Sold Iowa Property.

Mr. B. Jayne, Baltimore, is home after spending the last three months at Colmer, Iowa, looking after the property of his aunt, Miss Hepzibah Jayne. While there Mr. Jayne sold the homestead of 110 acres for $13,000, and also sold 10 acres of timber land for $700.

Appointed Agent.

Mr. Harris, of Trenton, has been appointed C.N.R. station agent here to succeed Mr. E. J. Wormington who was a few weeks ago notified of his transfer to the position of station agent at Port Hope. It is not known just when the change will become effective.

Counties Council, Jan. 27.

The regular statutory meeting of the Counties Council for Northumberland and Durham will convene at Cobourg on Tuesday, Jan. 27, at 2 p.m. While there will be a number of new faces at the Council Board, probably about half of the 1924 members have been re-elected.

Hockey League for Colborne.

At a meeting held last week it was decided to have a town hockey league again this season. It is composed of the following teams: The High School, the Centrals, the Belmonts and the Sheiks. Two games are being played a week and are illiciting much interest.

Preached Here Sunday.

Mr. John Curtis, of McMaster University, son of Mr. and Mrs. N. J. Curtis, Penella, supplied Rev. J. N. Norton's work at the Baptist Church on Sunday very acceptably, and preached good sermons morning and evening.

The Late Miss Eleanor Shepard.

Dr. and Mrs. A. A. Shepard, Sault Ste. Marie, have the very deep sympathy of many friends here, because of the death on Wednesday, Dec. 31, of their only daughter, Eleanor R. Miss Shepard was a granddaughter of the late Rev. A. H. Reynor, M.A., LL.D., and had been quite a frequent visitor to Cobourg. She was in her nineteenth year.

Winter School.

The Fourth Annual Bay of Quinte Conference Winter School opens here on Monday, Jan. 12, and continues to Jan. 19, for the study of the Bible, missions, young people's work, and training in Christian leadership. An excellent programme has been provided and outstanding leaders and speakers will assist.

Many Applications.

One hundred and fourteen teachers made application for two vacant positions in Belleville Public Schools

Miss Gardner, who has been in charge of the senior room in Smithfield school for the past two years has resigned.

Cooney—Carey.

The marriage took place in New York City on Monday, Dec. 29, of Mabel Elizabeth Carey, daughter of the late Andrew Carey of Hamilton Township, to Mr. John Edward Cooney, son of the late James Cooney, and of Mrs. Cooney, Vernonville. Mr. and Mrs. Cooney left to spend their honeymoon in the United States and at eastern points, before taking up residence in Cramahe Township, one and a half miles north of Colborne. The bride is a niece of Mr. P. J. Carey, Toronto, formerly of Cobourg.

NEWS OF NORWOOD.

Three Societies Celebrate Diamond Jubilee—Personal Mention.

NORWOOD, Jan. 9—The W.M.S., the Y.W.A., and the Mission Band of St. Andrew's Presbyterian Church celebrated the diamond jubilee of the Women's Missionary Society of the Presbyterian Church of Canada on Tuesday afternoon last in the basement of the church. It being the regular meeting day of the W.M.S., the first of the afternoon was devoted to their programme for the same. Mrs. Peer, one of the hon. presidents, occupied the chair, and the newly appointed secretary, Mrs. W. Beckett, performed her duties for the first time. After this part of the programme was completed, the reports of the three societies were given, each one showing the good work being done by them. Vocal numbers were rendered by Mrs. N. C. Porter and Mrs. Jno. Weir. A very interesting report of the work of the W.M.S. since its foundation sixty years ago was given by Mrs. J. W. Rork. Miss Edith Tedford, of the Y.W.A., who had been sent as a delegate by the Peterboro Presbyterial to the Summer School held at Whitby in July, gave a full and interesting account of her stay at the conference.

The meeting was closed with prayer, lead by Mrs. Peer, after which refreshments were served and a social time spent.

The Ladies' Aid of the Methodist Church held their regular monthly meeting at the home of Mrs. B. W. Squire on Wednesday afternoon.

The January meeting of the Norwood branch of the Women's Christian Temperance Union was held in the Institute rooms Thursday afternoon.

A number of the friends of Mr. and Mrs. Mark Lonsborough assembled in the Town Hall on Wednesday evening and tendered them a miscellaneous shower. Dancing and cards were indulged in until about 2.30 a.m., when the party broke up after all enjoying a good time.

Messrs. Ollie and John Baskin were in Toronto on Tuesday on business.

Mr. Horner, of Lindsay, was a visitor in town on Friday last.

Miss Lillian Brunnacombe, who has spent the past year in Toronto, is again engaged on the Register staff.

The Misses Gray were recent guests of friends in Belleville.

Mr. and Mrs. Griffin of Brampton were recent guests of their son, Mr. W. Griffin, the local postmaster.

Mrs. Harold Lobb and daughter, of Winnipeg, are guests of the former's mother, Mrs. Wm. Metcalfe.

Mrs. Kenyon and Miss Zita Kenyon, of Kingston, were recent guests of Mrs. R. Fennell.

Mr. C. W. Waters, of Toronto, was in the village on Wednesday.

Mr. and Mrs. W. D. Robson attended the funeral of the late Mr. George McQuigge, which took place on Thursday from his late residence in Belmont. The deceased's widow is a cousin of Mr. Robson's.

Miss Berry, who represents the Mothers' Allowance Board, was in this district during the week.

A representative of the Soldiers' Pension Board was in the village on an official visit during the week.

Miss Ruth Spicer, of Trenton, is visiting her cousin, Miss Rhoda Frost.

Mr. and Mrs. Isaac Puffer received a telegram on Thursday, informing them of the serious illness of their son-in-law, Mr. Rexford Merrick. They left on the afternoon train to be with their daughter in her trouble.

Mrs. A. Frost, of Peterboro, was a guest of Mrs. J. Frost on Thursday.

COVER BUTTER.

Butter absorbs flavors and odors so it should always be kept in a covered stone or glass jar away from any strong odors.

WINTER FEED FOR EGG PRODUCTION

Green Vegetables, Table Scraps Should Be in Fowl Diet.

MILLBROOK, Jan. 9. — An experienced poultry man, who has kept fowl on a commercial basis for several years, gives some practical suggestions for winter production of eggs, provided good stock is kept, "but do not think that the best feed and quarters will give the best results if poor stock is the foundation built upon."

Even a small flock, according to this authority, of the right type, housed in clean, well-ventilated quarters, and fed systematically, may be counted upon to give good returns for the labor involved. "because poultry keeping is no longer looked upon as a side-line to be attended to by an overworked housewife at irregular intervals, or by the children, but a business to be taken seriously."

"As far as possible summer conditions must be substituted if fowl are to lay in the winter months, hence the necessity of a cotton front poultry house, facing directly south so the purifying sunshine may reach the interior walls, and have a good warming influence on the birds, and plenty of green feed supplied. Green cabbage, a vegetable which was very plentiful last summer, is much relished, mangels making a good second choice. These are a cheap vegetable and can be kept in a suitable storage place in sufficient quantities to carry through until spring.

Place some oats in a shallow box in a warm room, and keep moist until sprouted like a thick green mat. Cut in strips and throw to the hens—they will consider this a treat, occasionally.

Scraps from the table, and other meat, will take the place of the insects and grubs which the fowl get in the summer months, and, if possible, keep buttermilk before them all the time. Throw hard grains, such as wheat, oats, cracked corn, or barley, into the litter on the floor, giving exercise by scratching for their feed.

Warm water, or skim-milk, for the laying hens in cold weather, is somewhat of a problem, the suggestion of a large pail, placed in a box or larger wooden pail, and the space between firmly packed with straw, providing a solution of the difficulty. Have a running board round the box or pail, say six inches from the top, for the birds to stand upon while drinking. The packing straw must be kept dry, the better way being to have the top of the inner pail a little above the other container, and nail a closely fitting strip of tin, or other metal, just under its rim, cloning off a trifle, so the water is drained away from the pails altogether.

UNPLEASANT ODORS.

The unpleasant odor from cooking cabbage or cauliflower will be avoided if you drop two English walnuts in the kettle while they are cooking. The nuts must be in the shells.

January Sale of

Sundries and Specialties

In many lines of Drug Sundries and Specialties we are able to offer you remarkable bargains, because we have purchased at a saving, and are now passing this saving on to you. Also there are other lines that we wish to reduce before stock-taking, therefore we are marking them at prices that we know will move them quickly.

FRENCH IVORY

35c Nail Files and Button Hooks	23c
60c Nail Files and Button Hooks	34c
$1.00 Nail Buffers	69c
60c Vanity Mirrors	34c
$1.00 Vanity Cases	69c
75c Pomade Jars	44c
$2.00 Picture Frames	$1.24
$4.00 Picture Frames	$2.19
$1.50 Picture Frames	99c
$1.00 Card Case	54c
$1.50 Puff Boxes	79c
$2.25 Puff Boxes and Hair Receivers	$1.19
$3.75 Puff Boxes and Hair Receivers	$1.99
$4.00 Puff Boxes and Hair Receivers	$2.19
$3.00 Brush and Comb Trays	$1.59
$3.00 Jewel Boxes	$1.59
$5.00 Mirrors	$2.59
$3.00 Mirrors	$1.59
$3.00 Hair Brushes	$1.59
$6.50 Hair Brushes	$3.39
$7.50 Hair Brushes	$3.89
$2.00 Glove Stretchers	$1.19
$8.00 Glove Box	$4.19
$7.00 Handkerchief Box	$3.59

AMBER INLAID IVORY

$16.00 Large Mirror	$8.29
$3.00 Large Comb	$1.59

SHAVING NEEDS

$1.00 Gillette Blades	75c
50c Gillette Blades	40c
Gillette Brownie Razors	49c
Gillette, Original Type	79c
Gilette, Gold-Plated	98c
Auto Strap, Gold-Plated	$1.00
James Stroppers, for Gillettes	$2.00
$1.25 Shaving Brushes	79c
$1.00 Razor Strops	64c
60c Shaving Mirrors	38c

HOT WATER BOTTLES
Every Bottle Guaranteed Two Years

$2.50 Hot Water Bottles	$1.49
$2.75 Hot Water Bottles	$1.74
$3.50 Hot Water Bottles	$1.99
$1.50 Hot Water Bottles	99c
35c Baby's Rubber Pants	25c, 2 for 49c

GENUINE THERMOS BOTTLES

$1.50 Pint Bottle	99c
$2.50 Pint Bottle	$1.75
$1.00 Vaccum Bottles	59c

SOAPS

25c Bars, Castile	16c; 2 for 29c
10c Cakes, Castile	3 for 23c
5c Cakes, Castile	5 for 19c
10c Palmolive Soap	4 for 29c

EVANGELINE HAIR NETS

15c Double Mesh	4 for 24c
10c Single Mesh	5 for 24c

TOOTH BRUSHES

50c Brushes	33c
35c Brushes	23c
25c Brushes	18c

INCENSE BURNERS

30c Buddha Burners	19c
35c Buddha or Pagoda Burners	24c

STATIONERY

15c Writing Tablets	9c
15c Envelopes	9c
25c Writing Tablets	14c
60c Writing Portfolios (50 sheets, and 24 Envelopes	39c
$1.00 Family Package, 100 Sheets and 100 Envelopes	79c

KOTEX

$1.00 Package	85c

RUSSIAN MINERAL OIL

$1.00 Bottles	2 for $1.00

Cleopatra Chocolates, One lb. Boxes, 49c

George Street Opp. Grafton's Phone 2160

GILES
THE DRUGGIST

"We Deliver Anything Anywhere Anytime"

McNabb's

January Sale Values

Comparison Proves Them Absolutely Unequalled

COMPARE! The More You Compare—The Greater Your Satisfaction

WOMEN'S AND MISSES' HIGH-CLASS
Winter Coats

Warm and Rich With Fur — *Greatly Reduced in Price*

The season's most successful models, in the smart shades of the winter. Made of finest all-wool fabrics, handsomely adorned with fur, and with that high quality of workmanship that distinguishes the finer Coat.

$23.75 Regular $29.75 to $35.00 | $29.75 Regular $39.75 to $45.00 | $35.00 Regular $49.50 | $49.50 Regular $75.00 to $85.00

EXCLUSIVE MODELS
PLAIN DRESSY COATS $19.95
Regular Values $35.00 to $49.50

Only one of a kind. A remarkable opportunity to secure an exclusive Coat at a genuine savings. Flamingo, cordalines and marvella. Fully lined with silk and Canton crepe. Handsome models of individuality and beauty.

WOMEN'S AND MISSES'
Silk and Cloth Dresses

at prices that represent extraordinary values for Dresses of the regular "McNabb" standard.

$12.95 Regular Values Up to $24.95 | $15.00 Regular Values Up to $35.00 | $19.95 Regular Values Up to $49.50

At these amazingly low prices there are smart Silk and Cloth Frocks for every daytime occasion.

SATURDAY 9 a.m.
TWENTY-FIVE ODD
Silk and Cloth
Dresses
Sizes 16 to 38. Some are slightly soiled. Rush-Out price .....
$5.00

DANCING, EVENING AND PARTY
FROCKS
AWAY BELOW REGULAR PRICES

Regular $25.00. Reduced to $19.75
Regular $29.75 to $35.00. Reduced to $25.00
Regular $39.75. Reduced to $29.75
Regular $45.00 to $49.50. Reduced to $35.00
Regular $59.50 to $65.00. Reduced to $45.00

SPECIAL TEN ONLY
Plain Coats
Sizes 16 to 40. Regular values, $25.00 to $35.00 .....
$10.00
All this season's styles.

The J. A. McNABB Co., LTD.
Eastern Ontario Chain of Ladies' and Misses' Ready-To-Wear Stores
PETERBORO — BELLEVILLE — KINGSTON — BROCKVILLE

The Evening Examiner

PHONES—Editorial 1601. Business Office, 1600. Private Branch Exchange to all Departments.

The Examiner is a member of the Audit Bureau of Circulation.

The Daily Examiner, published every lawful evening, by The Peterborough Examiner, Limited. Office, 19 George street. $6.00 per year, delivered in city; out-of-town subscribers, by mail, $4.00 a year.

The Weekly Examiner, published every Thursday. Subscription price $1.50 a year.

U. S. REPRESENTATIVES

Special U. S. Representatives—W. H. Stockwell, 629 People's Gas Building, Chicago, Ill.

New York—Chas. P. Miller, 225 Fifth Avenue.

Advertising Rates on application.

H. M. GLOVER, Managing Director.

FRIDAY, JANUARY 9, 1925.

POINTING OUT THE OASIS.

Has Hon. G. S. Henry, Minister of Public Works in the Ontario Government, pointed out the way by which the thirsty are to travel across Ontario's desert to the yearned-for oasis?

Mr. Henry declares that the solution of the liquor question hinges upon the repeal of the Doherty and Sandy Acts, which restrict the importation of liquor into Ontario.

"Just let the people send to Montreal for their liquid refreshment," is in effect what the Minister says, "and there will be no more complaints about the Ontario Temperance Act."

Temperance people who may object that such a policy would be a violation of Mr. Ferguson's pledge before the plebiscite, are given their answer before they raise the objection.

The Government will not ask the Federal administration to repeal the Doherty Act. Oh, no!

That is the function of the Legislature, declares the Minister of Public Works.

It was not the Government that asked for the passing of the Act in the first place, but the Legislature, and it is the function of the Legislature to ask for its appeal.

So there is a new policy and a defence for it as promulgated by a Minister of the Provincial Government.

The whole thing may be only Mr. Henry's own idea of a way out of the difficulty, but if that be the case the Premier should have something to say about Ministers who broadcast such important statements upon a contentious subject.

EDUCATION—NOT LEGISLATION.

One temperance worker who has got down to the hard pan of common sense is W. R. Wood, Secretary of the Manitoba Temperance Alliance, judging by his address to the United Farm Women of Manitoba at their annual convention.

Mr. Wood declared emphatically that the remedy for the evils of the liquor traffic was not to be found in legislation, but rather was a matter of basic temperance education.

In other words, the Manitoba Secretary has the same opinion of the problem as has been frequently expressed by the Examiner, that better results can be obtained by a persistent and intelligent campaign of education showing the folly and danger of the abuse of liquor than can be secured from legislation no matter how many police clubs may be swung in enforcing the law.

Manitoba is attempting to line up an army of local teachers and leaders of all kinds who believe in temperance to carry on a continuous propaganda against over-indulgence.

Such a campaign should get somewhere, and it should be imitated in other Provinces.

Here in Ontario the difficulty has been that as soon as the Ontario Temperance Act was passed the temperance forces demobilized their armies and stopped fighting. . . .

They made the mistake of thinking that education was no longer necessary because the law was going to stop the drink habit.

No legislation can do that.

Legislation may make it more difficult, more expensive and more dangerous to drink, it may drive the traffic into underground channels, but it doesn't eliminate the habit.

Paradoxical as it may seem, it may even make it easier and more alluring for young people to drink than it was in the days of the open bar.

The campaign of education should, therefore, be pressed with more vigor than ever, and the Manitoba Secretary has sounded a challenge to the temperance forces of this Province when he lays down the principle that "the remedy lies not in legislation, but in basic temperance education."

LAST YEAR'S ACCIDENTS.

With the thirty-first of December, 1924, industry in the Province of Ontario saw the completion of the first ten years of operation of the Workmen's Compensation Act in this Province.

During this ten-year period 442,002 accidents to workmen were reported to the board and of these 3,983 were fatal.

In the ten years $45,937,221.06 was awarded in compensation to injured workmen and their widows and children and in providing medical attention, hospital and skilled nursing services and artificial limbs and appliances.

This means that, roughly speaking, the average accident reported to the Workmen's Compensation Board has cost over $100.

In 1924 there was a decrease in the number of accidents from 1923. In 1924 there were 58,675 accidents, of which 402 were fatal, as compared with 61,109, of which 379 were fatal, in 1923.

The total benefits awarded during 1924 were $6,122,809.26, or about $50,000 less than awarded during 1923.

Industry in Ontario may feel that this toll of accidents is a heavy one, and and yet, on the other hand, an enormous amount of good has resulted from the passing of the Compensation Act over ten years ago.

The great advantage of the present system as compared with the old law are the speedy disposition of claims, the immense saving of expense to all parties concerned, the great widening of the workers' protection and the immunity of the employer from individual liability.

Although the Ontario Act is now the most liberal in the world, especially in cases of severe accidents, the rates of assessment paid by employers are very much less than under other systems in adjoining States.

Accident prevention is a common problem for both employer and employee.

The purchasing public is interested in the fact that over $45,000,000 has had to be provided by industry in the last ten years to pay for accidents, and it is a fact that nothing but good can come from a reduction in the accidents and a consequent lowering of compensation costs.

TWO FINE NUMBERS.

Simultaneously the Examiner has received copies of the centenary number of the Halifax Morning Chronicle and of the special year-end edition of the Halifax Herald and Evening Mail, two editions that reflect the greatest credit upon the vision and enterprise of their publishers.

If it were possible to place these splendid papers in the hands of every Canadian it is safe to say that the rest of the Dominion would have a much greater fund of Nova Scotian history, a wider appreciation of the splendid Nova Scotian resources and a more sympathetic understanding of Maritime problems.

The centenary number of the Chronicle, which, in association with the Nova Scotian, has been published continuously since Dec. 29th, 1924, is rich in its reminiscences of one hundred years of Nova Scotian history; outstanding are quotations from famous editorials by Joseph Howe.

The Herald's year-end edition contains a vast quantity of striking information in regard to business and industrial conditions.

The two special issues throw a new light upon Nova Scotia and its problems.

THE PUBLIC SERVICE.

Following up the article in yesterday's Examiner in regard to the extent in which the salaries and wages of municipal, Provincial and Federal employees contribute toward the cost of government, one conclusion seems to be justified, and that is that there is a tendency to increase far beyond the needs the number of positions which carry small salaries.

The average salary of all the Federal employees is under $1,200 a year, but the aggregate amount in view of the fact that there are nearly 43,000 employees is huge.

It is difficult to avoid the thought that in some cases better results might be obtained for less money if the personnel were cut down and the salaries raised.

The public services appear to be over-staffed in the lower ranks.

There are minor positions that could be abolished without loss of efficiency, and at the same time it is well known that many important administrative and technical positions carry inadequate salaries.

A re-adjustment of the personnel, eliminating those officials whose positions are merely sinecures and making it possible by larger salaries to retain the services of well qualified men for important technical positions would seem to be good business for Canada.

The same condition applies more or less to municipal public services.

There is a tendency to have too many departments involving the employment of an unnecessary number of officials.

OUR SCHOOL SYSTEM.

There are few subjects on which the average man holds more pronounced although more variable views than education. While in hundreds of cases these opinions are shallow and ill-digested, yet their holders make up in enthusiasm what they lack in soundness. This condition is probably a healthy one in that it shows that men and women who are apathetic and indifferent in politics and often in religion are nevertheless intensely interested in the education of their own and of others' children.

The Rt. Hon. H. A. L. Fisher, who was President of the Board of Education in the Lloyd George Government and is an educator of world-wide fame, has returned to England after a tour of Canada and the United States and has given his views on the standards and methods of education on this side of the water compared with those of Britain. Much of the friendly criticism which he directs against the system of the United States is applicable to Canada, which has modelled and continues to model her methods on those prevailing in the United States, rather than those of Britain.

Mr. Fisher deplores the very small equipment of culture and knowledge which most of the students bring up from the High Schools to the Universities. Seventy years ago Cardinal Newman in an essay, which is a classic, deplored what he conceived to be the fundamental error of education in England at that time—the distraction and enfeeblement of the mind by the profusion of subjects taught. There have been many changes in methods both in Britain and in the Dominions since Newman wrote, but the prevailing tendency seems always to have been in the opposite direction to that indicated by the great educator's warning. Both parental pressure and public opinion have compelled school authorities—often against their will an d their better judgment—to admit new subjects to the curriculum to meet new ideas and changed conditions.

The modern High School has a bewildering array of subjects that dazzle those who were brought up under the "grand old fortifying classical curriculum," but it is not so certain if their finished products are the intellectual equals of the older regime.

There is a persisting demand among parents that more subjects should be taught in the schools which will be of direct and money earning value when the time comes for the pupil to earn his or her livelihood. It is an exceedingly difficult thing to foretell the future career of any individual pupil, and utilitarian subjects that may fit a boy to become an excellent plumber will be of little value to the embryo physician, while they may not be utilized by the plumber-to-be himself, since the chances of life may throw him into the hurly-burly of life as minister, poet or bricklayer.

There are still old-fashioned people who hold that if a boy or girl can learn to think clearly, to take pains and to express himself logically that the utility of the subjects taught is of secondary importance. While there must be a complex of causes that make pupils come to the universities under-developed in intellectual culture, it is well not to overlook the fact that no school, however good it may be, can supply the shortcomings of a home to which no gleam of culture ever penetrates or in which the moral atmosphere is one of laxity and indifference.—Montreal Star.

EDITORIAL NOTES AND COMMENT.

3,600,000 cars will be sold during 1925, according to automobile manufacturers. Mr. Pedestrian, watch your step!

There is something in a name after all. Sweet City, Alta., had such a surplus from 1923 that no taxes had to be levied in 1924.

Apparently many Peterborough children celebrated the Christmas holidays by contracting the mumps—and are prolonging their holidays indefinitely.

The theft of examination papers from the Collegiate Institute should be cleared up in justice to all parties.

It is charged that Red agitators are working among Toronto's unemployed. It is not to be wondered at, because men who are without work and money are ripe to fall into the hands of the glib Communist propagandists.

Wise and Otherwise.

Despondent Atlanta (Ga.) man swallowed a glass of kerosene, so the antidote was to keep away from fire.

Virginia legislator weighs 425 pounds, perhaps in answer to the call for bigger men in State politics.

They think a Richmond (Va.) man who shot his wife is crazy. If she could cook and didn't spend too much, he is.

Grasshoppers are increasing yearly in Texas, so what Texas needs is more streams for fishing purposes.

American investments abroad amount to ten billions now. Why, that would be enough money for a man in love.

Here and there you read of plans for more happiness in the world, yet we only use a small part of what's already here.

Chicago woman shot herself because hubby wanted her to play bridge. We extend our sympathy.

St. Louis news is good. Man threw a plate at a waiter. While a little rash, this will keep one awake.

Our stand on the farm question is that culture should not be placed ahead of agriculture.

It is not against the law to think your neighbors are awful, but it is an awful waste of time.

The coal situation, according to an official report, is very good now, but we don't know who for.

RADIO PROGRAMMES

FRIDAY, JANUARY 9.

WEAF, NEW YORK—492.

7.00 p.m.—Musical program.
7.15 p.m.—Mischa Goodman, violin.
8.00 p.m.—Songs and humor.
8.30 p.m.— United States Navy Band.
11.00-12.00 p.m.—Palm Beach Orchestra.

WHN, NEW YORK—360.

7.00-7.30 p.m.—Richman's Entertainers; Elkins Orchestra.
9.35 p.m.—Gregory's Orchestra.
10.00 p.m.—Fashion talk.
10.10 p.m.—Miller and Flynn, songs.
10.30 p.m.—Roseland Orchestra.
11.00 p.m.—Vanity Club Revue.
11.30 p.m.—Wooding's Orchestra.
12.00 p.m.-12.30 a.m.—Symphonic Clowns.

WOO, PHILADELPHIA—510.

7.30 p.m.—Sport results; Adelphia Orchestra.
8.30 p.m.—Studio program.
10.03 p.m.—Organ recital.
10.30 p.m.—Sylvania Orchestra.

WGY, SCHENECTADY—380.

7.40 p.m.—Health talk; orchestra.
8.40 p.m.—Instrumental solos, orchestra.
10.00 p.m.— Bluebird Orchestra; readings.

WEIL, BOSTON—302.

8.00 p.m.—Sarah King, contralto.
8.30 p.m.—Gilchrist Quartet.
10.00 p.m.—Sinfonians Orchestra.

WGR, BUFFALO—319.

7.30 p.m.—News.
9.00 p.m.—Music.
10.00 p.m.—Concert.
11.00 p.m.—Supper music.

KDKA, PITTSBURGH—326.

7.30 p.m.—Children's period.
8.30 p.m.—"Toy Symphony" by Haydn, given by the McDowell Junior Club.

WHAS, LOUISVILLE—400.

8.30-10.00 p.m.—Concert; news.

WSB, ATLANTA—429.

9.00-10.00 p.m.—Music.

KYW, CHICAGO—535.

8.00-8.30 p.m.—Dinner concert.
9.00 p.m.—Talks.
12.00 p.m.-3.30 a.m.—Midnight review; news every half hour.

Few Claimants For Australian Fortune

LONDON, Jan. 9.—The famous fortune of William Webber, Australian gold digger, has been claimed in part by Mrs. Mary Wheeler, 76-year-old resident of a tiny village in Wiltshire.

The Webber estate is valued at $500,000,000, of which more than half is said to be in possession of the British government, and the remainder in the United States and Holland. Mrs. Wheeler claims $40,000,000 on an alleged direct relationship.

Other claims have been lodged by William Montague Blayley and Vivian Perrien, employees of a hotel in Windsor, Ont.

BANK OF HEALTH

Do you realize that you must make deposits in the bank of health everyday? The safest way to keep your health-assets intact, is to keep your body well-nourished.

Scott's Emulsion

is the food-tonic, rich in vitamins that helps thousands realize dividends on their deposits in the bank of health.

A little of Scott's Emulsion helps you keep your deposit of strength intact.

Scott & Bowne, Toronto, Ont. 24-11

CATTLE, GRAIN AND PRODUCE

Peterboro—Toronto—Montreal Winnipeg

RETAIL.

Fruit.

Bananas, 40-60c doz.; oranges, 25-27c doz.; tangerines, 50c doz.; grapefruit, 2 to 6 for 25c; lemons, 30-40c doz.; apples, Baxters, 25c peck; Tolman Sweets, 50-70c peck; Snows, 25-30c peck; Spies, 60-90c peck; Peewaukees, 60c peck; McIntosh, 80c peck; Kings, 50c pk.; Wagners and Greenings, 60c peck; cooking apples, 30-40c pk.; Starks, Baldwins and Greenings, $5 bbl.; grapes, Red Roger 70c, Niagara 70c; Malaga grapes, 25-35c lb.; English hothouse grapes, $1.25 lb.; Casaba melons, 50-60c each; pears, 5c each; figs, 10c lb.; layer figs, 35-40c lb.; dates, 9-15c lb.; pomegranates, 2 for 25c; pineapples, 35-50c each; cranberries, 2 lbs. 39c; cocoanuts, 10-15-20c each.

Vegetables.

Potatoes, 15-18c peck, 75-85c bag; beets, 40c peck; carrots, 20-30c; parsnips, 25-35c; turnips, 15-25c; green onions, 5c bunch; Spanish onions, 3 lbs. 25c; white onions, 4 lbs. 25c; cooking onions, 3 lbs. 10c; cabbage, 5-15c head; leaf lettuce, 5c bunch; head lettuce and Iceberg, 13-20c; celery, 25c bunch; celery hearts, 2 bundles, 25c; parsley, 5c; tomatoes, 40c lb.; peppers, 60c doz.; squash, 15-25c each; cauliflower, 25-50c; pumpkins, 20-25c each; sweet potatoes, 2 lbs. 25c; spinach, 20c lb., 70c peck; eggplant, 30-40c each; hothousecucumbers, 35-50c each; mushrooms, $1.25 lb.

Nuts.

Mixed, 25c lb.; peanuts in shell, 15-35c lb.; shelled walnuts, 60c lb.; broken walnuts, 45c lb.; whole halves, 70c; California budded, 55c lb.; shelled almonds, 50c lb.; large Valencia, 80c; shelled Jordan almonds $1.30 lb.; Torrgonia almonds 2 lbs. 35c; Brazil nuts, 2 lbs. 45c; pecans, 85c lb.; chestnuts, Canadian 60c, Italian 40c lb.

Dairy Products.

Butter—Creamery, 37-40c per lb.; dairy, 33-40c; baking, 25c; lard, 20-25c lb.; shortening, 17-22c lb.

Eggs—Fresh extras, 75c dozen; fresh firsts, 60c; No. 2's, 55c; storage firsts, 45-47c dozen.

Cheese—23-40c lb.

Honey.

Sections—Clover, 25-30c; amber, 20-25c.

5-lb. pail honey—Clover 79c-85c; amber, 63-69c; buckwheat, 59-60c.

Fish.

Salmon trout, 25c lb.; white fish, 22-25c; kippers, 25c; kipperines, 30c lb.; haddies, 20c; fillets, 22-25c; oysters, 75c pint; oyster in shell, 40c doz.; shrimps, 40c pt.; codfish, 15-25c lb.

Meats.

Beef, 7-30c lb.; veal, 12-30c lb.; lamb, 14-35c lb.; mutton, 10-25c lb.; pork, 15-30c lb.; bacon, 25-45c lb.; sausage, 18-20c lb.; chicken, 20-30c lb.

Flour.

Flour, half barrel, $5.00; pastry flour, 24-lb. bag, $1.00-$1.15.

WHOLESALE.

Grain.

Fall wheat, $1.35-$1.40 bush.; oats, 55-60c; rye, $1.00; barley, 80-85c; peas, $1.50; alsike, $1.50-$8; buckwheat, 70-80c; sweet clover, No. 1, $3.50-$4.00; alfalfa, $8 bush.

Hay, Bran, Etc.

Hay, baled, $15-$16; straw, baled, $8; bran, $36 ton; shorts, $38 ton.

Hogs.

Live hogs, thick, smooth, $10.25 per cwt.; select graded, $11.25; dressed, head on $16; head off $17.

Hides and Wool.

Hides — Cow, 9c lb.; horse, $2.50-$3.00 each; calf skins, 15c lb.; lamb skins, $1.00-$2.00 each; shearlings, 25-35c each.

Wool, 25-28c lb.

TORONTO LIVESTOCK.

TORONTO, Jan. 8.— Business was small at the Union Stock Yards today, the total offering of about 200 cattle cleaning up at steady prices. The market continues good for choice butcher and export cattle. Total export business this week amounts to about 1,800 cattle, including billed through cattle. Prospects are good for an active export market next week.

The small offering of calves was cleaned out at steady prices.

Lambs steady, with a shade easier feeling.

Hogs settled steady on basis of $10 f.o.b. and $11 off cars.

Prices in various sections are as follows:

Eport cattle, choice and heavy steers, $7 to $8.25; bulls, $4.50 to $5.50; cows, $4.50 to $5.

Choice butchers, $6.50 to $7.25; medium, $5.50 to $6.25; common, $2.50 to $3.85; baby beeves, $8.50 to $10.

Choice fat cows, $3.50 to $5.

Stockers and feeders, choice short-keep feeders, 1,000 to 2,000 lbs. $5.50 to $6; stores, 900 to 1,000 lbs. $5 to $5.75; choice stockers, 830 to 950 lbs., $4.25 to $4.75; light western stock, $3.50 to $3.75; choice western, $4.50 to $5.

Calves steady.

Sheep and lambs steady.

Hogs $11 off cars.

Current Quotations.

Choice export steers	$8.25 $8.90
Good export steers	7.25 8.00
Good to choice short keeps export feeders	6.50 7.25
Baby beeves, 630 to 850 lbs.	7.50 9.50
Choice handyweight butchers' cattle	7.00 7.50
Good handyweight butchers	6.25 6.75
Medium to fair butchers	5.50 6.00
Common light butchers	4.25 5.25
Choice 650-1000 lb. feeders	5.25 5.75
Fair to good feeders	4.50 5.00
Choice fat cows	4.75 5.50
Good butcher cows	4.25 4.50
Medium cows	3.50 4.00
Common cows	2.75 3.25
Canners and cutters	2.00 2.50
Good butcher bulls	4.25 4.50
Good choice export bulls	4.50 5.25
Bologna bulls	3.00 3.50
Choice milkers and springers	75.00 90.00
Medium milkers and springers	45.00 60.00
Common, each	30.00 40.00
Choice spring lambs	14.50 15.00
Heavy spring lambs	12.50 13.00
Common spring lambs	10.00 11.00
Choice yearling sheep	9.00 10.00
Good to choice sheep	7.00 8.00
Heavy sheep and bucks	5.00 6.00
Culls	3.00 3.50
Good to choice calves	12.00 13.00
Common calves	7.00 8.00
Medium calves	10.00 10.50
Grass calves	3.75 ...
Hogs, f.o.b. thick, smooth	10.00 ...
do fed and watered	10.00 ...
do weighed off cars	11.00 ...

MONTREAL GRAIN AND PRODUCE.

MONTREAL, Jan. 8.—There was some inquiry from foreign buyers for Canadian grain here to-day, but as most of the prices bid were out of line, the volume of business accomplished was small. The local trade in coarse grain was also slow, but the tone of the market was steady. Ontario oats were quoted at 66 cents for No. 2 white, 64 cents for No. 3 grade, and 62 cents for No. 4 grade.

A moderate business was transacted in all grades of eggs and the undertone was firm. The demand for butter was again of a very limited character but the trend was firm. The trade in cheese was quiet, but prices were firm, with current receipts for No. 1 fodder made goods quoted 18½ to 19 cents per pound, and No. 2 grade at 17½ to 18 cents per pound.

Crop beans were quoted at $2.70 to $2.80 per bushel.

STERLING RATES.

MONTREAL, Jan. 8.—(Canadian Press). — Sterling exchange rates were quoted here to-day as follows:

Sterling demand, $4.79½.

Sterling cables, $4.79½.

CHICAGO GRAIN.

CHICAGO, Jan. 8. — (Canadian Press).—Material set-backs in the price of wheat here resulted to-day from an unlooked-for decline of values at Liverpool and from slowness of export demand for United States wheat. Argentine competition appeared to be increasing. Chicago closing quotations on wheat were weak, 1 3-4 to 2 1-8 cents net lower, May 1.77 5-8 to 1.77 3-4, and July 1.53 1-8 to 1.53¾. Corn finished 3-8 to 3-4 cent off, oats unchanged to half a cent down, and provisions varying from 10 cents decline to 7 cents advance.

WINNIPEG LIVESTOCK.

WINNIPEG, Jan. 8. — (Canadian Press).—Arrivals, 950 cattle and calves, 7,100 hogs, and 150 sheep and lambs.

A moderately active trade was transacted on the cattle market this morning, with prices holding fairly well in line with yesterday's close. With heavy receipts on the hog market prices reflected an easier tendency, thick smooths ranging from $9.25 to $9.50.

Sheep and lambs inactive.

EGG MARKETS.

OTTAWA, Jan. 8. — (Canadian Press).—The market for fresh remains steady and unchanged. There is a tendency at many points for storage eggs to advance. Reports point to low stocks with the probability of importations of United States storage.

Toronto firm, fresh specials 76, extras 73 to 76, storage higher, extras 55 to 56, firsts 52 to 53, seconds 46 to 47. Poultry of good quality scarce and firm, dealers quoting 28 delivered for milk-fed chickens.

Montreal, fresh extras jobbing 70, firsts 65, storage extras 52, firsts 46, seconds 42.

Ottawa storage stocks low, prices higher. Fresh extras, jobbing 60, storage extras 53 to 55, firsts 48 to 50, seconds 38 to 40.

Manitoba and Saskatchewan markets unchanged. Some imported stock arriving costing 48 to 50 f.o.b. shipping point. Storage stocks low.

WINNIPEG GRAIN.

WINNIPEG, Jan. 8.—(Canadian Press).—Influenced by lower Liverpool cables, the wheat market to-day suffered another mild recession with the May future at 186 7-8, closing 1¼ cents below yesterday's close. July was 1 1-8 cents down at 164¾.

On the early break there was fair buying and as offerings became light, following the opening rush, prices re-acted slightly. As the demand was satisfied, the market quietened down and prices again sagged. While export sales of wheat were comparatively small, there was considerable activity in the flour market, the Russian Government buying heavily, while Scandinavia was reported to have purchased 20,000 barrels overnight.

While trade volume was not large, the undertone continued firm. Foreigners declined to follow the advances in futures in America yesterday, and export sales of wheat at the seaboard were estimated at only 200,000 bushels.

A THOUGHT.

Blessed are they which are persecuted for righteousness' sake, for theirs is the kingdom of heaven.—Matt. 5:10.

The proof of a thing's being right is that it has the power over the heart; that it excites us, wins us or helps us.—Ruskin.

IT PAYS TO ADVERTISE.

$600,000,000 TOTAL ESTIMATE

(Continued from page 1.)

but this is left to the decision of her friends.

Belgium contends that there still remains the sum of about one hundred million francs due her on account of her priority, although some delegations aver that the entire amount provided for in the Spa agreement has been turned over to her.

"Our negotiations with the British are progressing along a normal course," Mr. Logan said last evening. "The British and our experts are now engaged in drawing up tentative solutions, the details of which are still in suspense. There is no reason to fear a deadlock; on the contrary, we hope to be able to reach an agreement before Monday."

The British delegation maintained complete silence on the subject.

Inter-Allied Debts.

M. Clementel went on to say that should Belgium lose anything by the agreement arising out of this conference some arrangement would be made whereby she would be reimbursed by a heavier share in later annuities. Concerning inter-allied debts—a question which is dying hard—M. Clementel asserted that Mr. Churchill's conversations were dominated and directed by the Balfour theory, and had not changed since Mr. Churchill's debt speech in the House of Commons.

The Balfour theory, in the form of a circular note, was set forth in 1922, when the Earl of Balfour was acting Foreign Minister. It outlined Great Britain's position as desiring an adjustment of the inter-allied debts by an all-round cancellation and suggested a surrender on her part of her share of reparations to be paid by Germany.

M. Clementel added that any accord reached by the conference would be subject to ratifications by the respective Parliaments before final signature.

"There is no question of a special debt conference," the French Finance Minister concluded.

May Work Sunday.

A Communique issued after the formal session records the delegates' conviction that private talks are better than public meetings for settling differences, and suggests Sunday work in an effort to reach prompt and definite solutions.

M. Clementel said he hoped to reach an agreement by Tuesday. It is recommended by M. Clementel in the Communique that "on all questions on which no agreement is reached in the preparatory sessions, the delegates of the interested powers try to reach a compromise in private talks."

"Two days, Friday and Saturday," the communique continues, "will be devoted to these conversations, the results of which, after study by the experts, will be the subject of a new report, to be submitted to a plenary conference at the beginning of next week. In all questions interesting powers not represented on the commission, these powers will have an opportunity to be heard by this commission and to present their observations."

M. Clementel insisted upon the necessity of obtaining unanimous accord in the shortest possible time, and with this in view the delegates' work will continue even on Sunday.

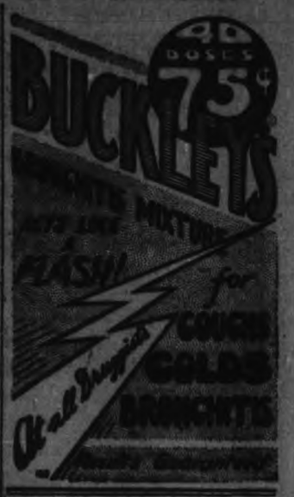

LIQUOR SMUGGLING CASE IN MONTREAL

(Continued from page 1.)

the barge which went down to Gaspe and waited news of the steamer and finally went to Metane, where they met a two-masted schooner and the transfer of the 3,000 odd cases was accomplished with the two boats lashed together in mid-stream. "They were apparently butter boxes," said Capt. Tremblay, "but I noticed one of them leaked. Each case contained five gallons and afterwards the schooner left for St. Pierre Miquelon while the barge proceeded up stream. The barge met the yacht about three days and it was decided to go off Nicolet for the transfer, but in the meantime the barge was sent into St. Sulphice to unload some cases. When they had unloaded three hundred cases Quebec liquor police arrived and seized the ship and cargo and a little later the customs officers sought to seize it. Witness was given $500 by the liquor commission police to take the barge and cargo to Montreal and had done so, and then with a friend had got from Capt. Symonds the $5,000, returned his receipt for same and in a subsequent interview with the American Stewart had declared: "They had lost the money and had been sold by Perrault." That was the last he had seen of the Americans.

CROSS-WORD PUZZLE

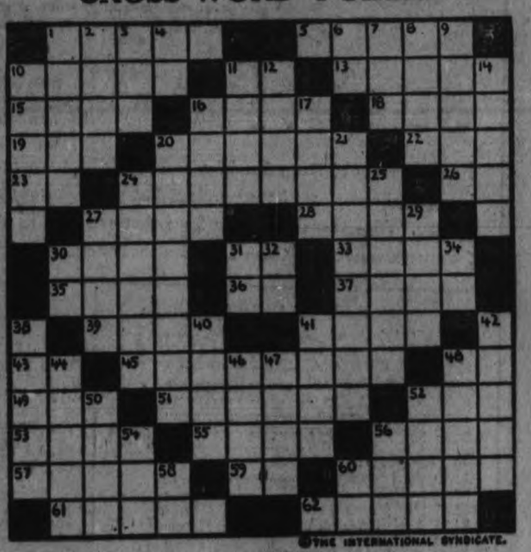

©THE INTERNATIONAL SYNDICATE.

SUGGESTIONS FOR SOLVING CROSS-WORD PUZZLES

Start out by filling in the words of which you feel reasonably sure. These will give you a clue to other words crossing them, and they in turn to still others. A letter belongs in each white space, words starting at the numbered squares and running either horizontally or vertically or both.

HORIZONTAL

1—A small pool
5—A prank
10—Musical instrument
11—Part of an epistle (abbr.)
13—Not ever
15—A torn place
16—Money
18—To dry by rubbing
19—A unit
20—Metal ring
22—Part of body
23—Personal pronoun
24—A sack stuffed with hair
26—An ejaculation
27—Sound of escaping steam
29—To engrave
30—Color
31—Exclamation
33—A metal
35—Singly
36—Pronoun
37—A man
39—Lairs
41—To yawn
43—A preposition
45—One who is sent
48—An adverb
49—A purpose
51—To set apart
52—An animal
53—To catch
55—Part of verb "to be"
56—Speed
57—A large bird
58—Musical term
60—Built upon
61—A station
62—To prevent

VERTICAL

1—A portion
2—A narrow road
3—An insect
4—An adverb
6—Indefinite article
7—A seat in church
8—Wicked
9—To drive back
10—A crustacean
11—Saucy
12—To disparage
14—Royal
15—Household animals
17—To fly
20—Made secure
21—To ventilate
24—Chooses up
25—To rub heavily
27—Female deer
29—An opening
30—A preposition
31—A degree (abbr.)
32—Pronoun
34—Point of compass
38—Abhor
40—Killed
41—An entrance
42—Requested
44—Kindled
46—Always
47—Blood
48—To charge
50—Female horse
52—Freedom from pain
54—Short, quick sound
56—A rodent
58—Negative
60—Exist

The solution will appear in to-morrow's paper.

BAKE YOUR OWN BREAD
ROYAL YEAST CAKES
STANDARD OF QUALITY FOR OVER 50 YEARS.
HOME-BAKED BREAD IS BEST OF ALL

COLLEGIATE EXAMINATION RESULTS

Upper School	
William Yelland (10 papers)	83%
Kathleen Benson..(10 papers)	81
Kathleen McKinnon (11 papers)	75
Ross Lord .....(9 papers)	75
Frances Turners ..(10 papers)	72
Clarence Fussee ..(7 papers)	72
Geo. Cunningham (9 papers)	70
Ethel Cooper ....(9 papers)	68
Sadie Young ....(9 papers)	65
Harry Ebbs .....(9 papers)	65
Aileen Morgan ..(10 papers)	64
Isobel Connolly...(9 papers)	63
Benjamin Dalton (9 papers)	63
Bertha Sanders ..(10 papers)	60
Musa Cox .....(9 papers)	60
Sheila Thomson ..(11 papers)	59
Mary Wagar .....(5 papers)	59
Ida McBride ....(11 papers)	57
Jean Bryce .....(9 papers)	55
Dorothy Hall ....(9 papers)	53
Kenneth Goheen..(8 papers)	52
Helen Storey .. (9 papers)	50
George Munro ....(7 papers)	50
Donald Jordan ....(5 papers)	50
Louise White ....(8 papers)	47
Edward Outram ..(9 papers)	46
Fred Allen .....(8 papers)	44
Donald Lavis.... (5 papers)	41
Douglas Widdess (7 papers)	34
Senior Middle School—Form IV A	
Helen Stuart	86%
Margaret Clark	82
Evelyn Rose	78
Edith Cottrell	77
Florence Walton	77
Muriel Benson	74
Ethel Taylor	73
Dorothy Meir	73
Ruth Abramson	72
Vera Wagar	72
Phyllis Gardiner	67
Margaret Denne	66
Winnifred Pammett	65
Helen Throop	65
Agnes Brown	65
Annie Lawrence	65
Anna Franks	65
Emma Lou Chenhall	64
Jean McIntyre	63
Verna Strong	62
Jean Gilman	61
Edith Killaly	60
Annie Heideman	60
Alida Stinson	58
Isabel Nelson	57
Bessie Profit	57
Gladys White	50
Lily Beatty	50
Dorothy Wiman	48
Anne Amys	48
Fred Trebilcock	46
Irene Breckenridge	29
Mabel Dulmage	21
Senior Middle School—Form IV B	
Harry McFadden	80%
Russell Rosborough	75
James Wilson	70
Adam Sands	68
William Rome	66
Morgan Lewis	64
Jack Amys	63
Melville Fusee	62
Clarence Jackson	62
Reginald Walton	62
Clarence Watt	62
Lawrence Killaly	51
Winston Merrell	49
Harold Baker	45
Alvah Rooke	44
Alden Bookhout	40
Warde McDonald	38
Stanley Hunter	37
George Huffman	35
Chester Crawford	33
Walter Rye .....(4 papers)	31
Boyd Craw .....(3 papers)	31
Howard Cole	30
Junior Middle School—Form III A	
Jacob Low	89%
Margaret Hamilton	72
Dorothy Hooey	72
Myrtle Green	72
Frances Ackerman	69
Isabel Fry	66
Mildred Morphet	66
Isabel Thompson	64
Viola Stalker	64
Myrtle Stephens	63
Eleanor Wilgar	63
Eleanor Sharpe	62
Ruby Theobald	62
Gertrude Comstock	61
Geraldine Lasher	60
Mildred Trethewey	59
Mary Sedgewick	58
Freda Allison	58
Eveiyn Armstrong	58
Marjorie Northey	57
Arleigh McKone	54
Mary Sanderson	53
Eva Manley	52
May Wilson	51
Dorothy Couper	50
Isabelle Couper	45
Clara Morris	43
Doris Donley	41
Junior Middle School—Form III B	
Alex Rogow	85%
George Rishor	84
Gordon Richardson	77
Delbert Gardiner	76
Stuart Hagerman	76
Howard Pammett	69
Milton Mesley	66
Robert Sturgeon	66
Douglas Foster	64
Harry Westbrook	64
Alex Mervin	62
Gordon Pogue	60
William Trehilcock	60
Harold Lang	59
Alex Morrison	59
Aruthur Robinson	56
Ronald Taylor	56
Winter Ecobichon	55
Carl Wood	55
John Hutchison	55
George Noftall	54
Robert Mackey	53
Jack Hall	53
Mark Swanger	52
Vernon Beavis	52
Jack Roberts	52
Bernard Ashmore	52
Robert Allin	50
Max Pomeroy	50
Dick Martyn	49
Harold Coulthard..(3 papers)	48
Charles Levine	47
Ernest McGee	46
Smyrl Cohen	42
Donald Lord.	40

In The Morning Her Tongue Was Coated Had Bad Taste In Mouth

Miss Pearle L. Zinck, Barss Corner, N.S., writes:—"I was awfully troubled with my liver, and used to get such dizzy spells I would have to sit down while I was doing my work.

In the morning, when I used to get up, my tongue was coated and I had a bad taste in my mouth and often times, throughout the day, I was troubled with pains in my stomach.

I suffered in this way until a friend of mine who had used your MILBURN'S LAXA-LIVER PILLS. told me of having taken them, so I decided to try them, and I can truthfully say that they certainly did me a lot of good.

I cannot recommend them too highly to all those who suffer as I did."

You can procure Milburn's Laxa-Liver Pills at all druggists or dealers; put up, for the past 30 years by the Milburn Co., Limited, Toronto, Ont.

TILLEY PLEADS GOUGH DEFENCE

(Continued from page 1.)

to accept it as gospel. The same applied to Mr. Mason. He was long enough in the saddle to have acquired complete knowledge concerning the bank." The episode of 1918 arose out of the charge made by Machaffie. Mr. Tilley said that Gough had consulted Z. A. Lash, Senator MacDonnell and M.J. Haney about the bank, and had been informed that the bank was all right, and had therefore every reason to proceed with his duties as a director in confidence.

Mr. Tilley said that the Machaffie correspondence was out of place. Mr. Machaffie had talked of the possibilities of getting another bank to take over the Home Bank and expected to find a home in the larger institution. Gough had been approached by Machaffie which was in itself to prove that Gough had an open mind and wanted to do the best possible for the bank. Gough was without prejudice in considering Machaffie for the position of general manager. However, advice was taken from others and as the bank appealed to a particular clientele it was thought better to have a Roman Catholic as general manager.

Neuralgia

Immediate positive relief

Acute pain that you can hardly bear—that's the time to use Sloan's. You don't have to rub it in. Just the liniment itself does the work by sending fresh new blood to the painful spot. All druggists, 35 cents. It will not stain.

Sloan's Liniment *—kills pain!*

SKATES

SLEIGHS, HOCKEY STICKS, ETC.
WIRE ELECTRIC LIGHT SHADES

We will grind once this winter, free of charge any pair of skates ordered from us before Jan. 1st, 1925.

Simpson, Copping & Co.
The Best Skate Grinding in the City.
460 GEORGE STREET. OPEN EVENINGS.

CAMPBELLFORD AND DISTRICT

CAMPBELLFORD, Jan. 9.—The January meeting of the Daughters of the Empire was held on Wednesday afternoon in the Public Library, about twenty ladies were present. There was considerable discussion re the monument for the war memorial. All the members are anxious to carry on and endeavor to have the memorial under way this coming summer. There was also a discussion in regard to the monthly meetings. It was decided to have some programme each time, and endeavor to have something extra to have the meetings more interesting. A reading "Buying Made-in-Canada Goods" by Mrs. E. H. Greig, was very interesting and a discussion followed. A letter from Miss M. Robertson was read by the secretary. Miss Robertson expressed her appreciation and thanks to the Chapter for the plant sent her mother, the late Mrs. David Robertson, during her illness. Mrs. Robertson was a charter member of the Chapter, and for several years held the office as one of the honorary regents of the Campbellford Chapter of the I.O.D.E. She will be missed in the society, as she was always present when able to come, and took a great interest in everything pertaining to the work of the Chapter. Much sympathy for Miss Robertson was expressed in the loss of her mother, as the two of them were alone in their home, and so much together at all times. The February meeting will be the annual meeting and election of officers, and after the business is finished there will be a social cup of tea. The Chapter has done good work and are laying aside money every year to go on the memorial.

Officers Installed.

Installation of officers in the I.O.O.F. Lodge, 248, Tuesday night, was a big night for the local lodge of the Independent Order of Oddfellows. At this regular meeting the installation of officers took place for the next term. After the business was over all the members and visitors retired to the dining room, where a sumptuous banquet was given. Bro. Percy Sherwin, retiring noble grand, acted as toast master. Among the toasts was one to the Independent Order of Oddfellows. This was proposed by District Deputy R. A. Dunk, and was ably responded to by J. E. Anderson of Lindsay, Grand Master of the Province of Ontario.

Funeral of Clifford Brown.

The funeral of the late Clifford Brown, who was accidentally shot last Saturday morning, was held on Wednesday afternoon, and was a very large one. The Orange Lodges of Peterick's and Stanwood attended and the funeral was under the Orange Order. The service was held at one o'clock at Stanwood Methodist Church. Rev. C. D. Daniel preached the funeral sermon and two former pastors, Rev. M. L. Hinton of Hastings and Rev. J. E. Glover of Cambray assisted, each one giving a short address. The pall-bearers, three from Stanwood Lodge and three from Petherick's Lodge, were: Harry Barnum, Everett Fairman, Allan Simpson, Caman and Kenneth McAlpine and Garnet Hay. Many beautiful floral wreaths were sent by relatives and friends. Those attending the funeral from outside places were Messrs. Perry and Stanley Brown of Frankford, Arthur Brown of Wooler and Mrs. Jas. Wiley and son, Russel, of Stockdale. The interment took place at Mount Pleasant Cemetery at Campbellford.

Social Evening.

A very pleasant social evening was spent at the home of Mrs. C. W. Turner, Queen Street, when her Sunday School Class of young men and women were entertained on Wednesday night. Games, contests, music and singing were the order of the evening. A special feature of the evening was a true story of the picture of Christ at Gethsamene, beautifully told by Mr. Lowry of Toronto, who is in Campbellford for a few days this week. All listened with wrapt attention and enjoyed every word of it.

Personals.

Colonel Watt of the Hydro attended the Oddfellow's banquet on Tuesday night.

Mr. M. Fraser of Frankford attended the banquet given by the Oddfellows on Tuesday night.

Mr. Lowry of Toronto is in Campbellford on business this week, and is staying at the home of Mrs. C. W. Turner.

FABLES ON HEALTH

Mrs. Mann of Anytown, after she had determined to dissipate the wrinkles which had begun to spread around her eyes, learned there were many rmedies for their removal.

A Berlin treatment if patiently followed, is said to be a permanent cure.

The treatment begins with steaming the face. Narrow strips of court plaster are then applied to the wrinkled portion, after the wrinkle has been stretched out smoothly with thumb and forefinger.

The treatment must be followed for a long time before results are seen, and even then it must be done twice a day.

Another wrinkle cream is made from spermaceti and white wax, each one-half ounce; melt and add to them two ounces of oil and sweet almonds and one ounce each of lanolin and cocoanut oil.

Stir this in an ounce of orange flower water and 10 drops of tincture of benzoin.

SMART PUMPS.

Pumps with merely one broad strap or just plain opera pumps are the most stylish models in footwear for street.

NEW HATS.

Many new hats are made entirely of ribbon, usually in very narrow widths.

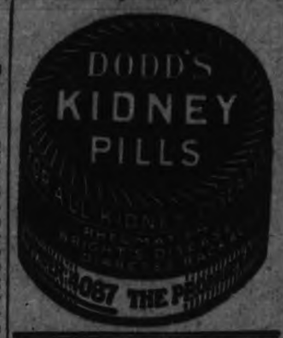

MODERN FLAPPER STURDY OAK, NOT A CLINGING VINE

She Has Danced in Where Mid-Victoria Feared to Tread.

CHIVALRY VANISHED

BY CYNTHIA GREY

"A young bird first trying its wings."

That's the pathetic definition of a flapper that the Century dictionary gives us. And it sounds like anything but a description of the assured young girl we slangily call the flapper.

A great many people have condemned the flapper and it's hard to see just why they have. Her virtues are so many and her faults so few.

For one thing, she's such a good pal. A girl who doesn't swim and dance and play tennis and hike these days is an exception, and a very unpopular exception, too.

The flapper is much more of a comrade than a "best girl" to her boy friend, and that's a fine, wholesome attitude, isn't it?

And then there's the modern girl's honesty. She takes her jam openly from the cupboard of life where she used to sneak it.

The flapper knows what she wants and how to get it. She's not the clinging vine any longer, but the sturdy oak. She has danced in where Mid-Victoria feared to tread. She is opening tea-shops and millinery shops. She is going to college and studying law.

Mid-Victoria longed to do these things, too, but she was afraid that if she did nobody would marry her. So she sat at home and waited for someone to come along and propose marriage to her—the only career then open to women.

There's a novel by Amanda M. Douglas that was published in this free country in the year 1899. The heroine of it is forced to earn her own living, poor thing, and this is what she says about it:

"'It is vulgar and commonplace, and yet I don't see why it should be considered so derogatory.'"

That was the attitude of women toward working outside the home only 35 years ago. But now our books say: "We women want something we can call our own, just as men do. More."

And that's precisely the attitude of the flapper, and the reason for her being what she is—greedy, but up and coming. She sees that her brother has a latchkey of his own and money of is own and that they do him no harm. So she acquires both herself—and assurance along with them.

However, she surely needs that assurance and the right to think clearly for herself in this after-the-war world of jazz and confusion.

It was much easier and simpler to be a lady a few years ago when serenaders sang "To you, beautiful lady, I raise by eyes," than now when we dance to the music of "Red Hot Mama." For chivalry has vanished along with high silk hats and formal dinners and duty calls.

The flapper is only the by-product of her day and age. And this is a time of new standards. All the old guide-posts are gone.

We have freedom, but too much of it, perhaps. Prohibition is here, but so is the midnight supper club. Sunday has become a gala day. Why should we think it unreasonable for the young woman of today to be free and easy, too?

And before you condemn her for not wearing corsets you want to remember that the splendid women of the Greek Golden Age didn't wear them either, and that the wanton women of the French court did!

And if you disapprove (as you should) of her rouged cheek-bones and her painted lips, you ought to give her the benefit of a doubt. Perhaps she's much better than she's painted.

SULPHUR CLEARS SKIN RIGHT UP

Apply Sulphur as Told When Your Skin Breaks Out.

Any breaking out of the skin, even fiery, itching eczema, can be overcome by applying a little Mentho-Sulphur, declares a noted skin specialist. Because of its germ destroying properties this sulphur preparation begins at once to soothe irritated skin and heal eruptions such as rash, pimples and ring worm.

It seldom fails to remove torment and disfigurement, and you do not have to wait for relief from embarrassment. Improvement quickly shows. Sufferers from skin trouble should obtain a small jar of Rowles Mentho-Sulphur from any good druggist and use it like cold cream.

EUROPEAN DIPLOMATS MOVING TOWARD ANOTHER DISARMAMENT

Next Conference Will Likely Be Held in Washington.

MUST SOON COME

Several Important Questions Should Be Settled.

By A. L. BRADFORD.

PARIS, Jan. 9.—(United Press).—Important moves on the checker board of international politics are paving the way for the convocation of another disarmament conference at Washington and a settlement of probably the most thorny outstanding conversation in informed diplomatic circles in Paris.

The bits of actual information that slowly have been trickling out from authoritative quarters since the conference at the Quai d'Orsay here between Premier Herriot and Foreign Minister Chamberlain, have left the distinct impression that one of the most important subjects discussed at this parley was France's security and that this question was put on the way to settlement in a manner that virtually will interest the United States.

The theory is held by diplomats of great powers that Great Britain has proposed an interesting solution of the problem of French security. This solution is supposed to be that Great Britain is ready to offer a pact to France that will guarantee this country's security.

Further, the supposition is that such a proposed solution of France's security was discussed in the Herriot-Chamberlain conference, that the British have proposed another conference to draw up a security pact, not only between France and Great Britain, but which also would include Belgium. It is said that France agreed in principle to this idea, with the reservation that the security of Poland and Roumania also must be guaranteed in some manner. France has alliances with Poland and Roumania, the latter country representing the Little Entente.

The French Foreign Office will not confirm this theory, but there is no denial. French diplomats in a position to know content themselves with smilingly stating that such an understanding seems to be very logical and that the subject of France's security undoubtedly was discussed between Herriot and Chamberlain.

The reason for the working out of such a security pact between France, Great Britain and Belgium, of course, would be that England has no intention of ratifying the Geneva protocol, under which France was ready to rely upon as a guarantee of her security in a disarmament move in Europe.

The most important thing from the standpoint of the American Government in these manoeuvres is that with the Geneva protocol out of the way and France's security settled, the United States would be free to call a disarmament meeting in Washington, with France participating, for it would be difficult for the latter power to be represented in a disarmament conference with the problem of her security unsolved.

Great Britain thus would be acting as a harmonizer in the interest of a second Washington Conference, for England, under the Baldwin favorable to disarmament negotiations at the American capital than Cabinet, is understood to be more through the Geneva instrument.

PARSONS' PARLORS ALL MONTE CARLOS IN LOVE GAMBLING

It's Blind Chance, Says "Cynthia Grey" in Advising Mothers Not to Interfere in Love Affairs.

ONE EXCEPTION

BY CYNTHIA GREY.

One of the most cruel things that parents do is to interfere in their children's love affairs.

For they're thwarting Nature.... that divine thing that doesn't care a fig about the money or social position of two people who want to marry each other. Nature is no snob.

"I wish you wouldn't see so much of Rosamund," a mother will say to her full-grown son, for instance. "Her people are odd, and she's sure to be like them."

What Mother means is that Rosamund's family have always been booky and had never had the money-making instinct. So she suggests that Son would do better to go a-courting where there was less culture and more money.

And the chances are that Son will let himself be drawn away from the one girl on earth that was meant for him. For Mother's criticism of Rosamund and her family sinks in.

One of the happiest marriage in history was that of Tom Moore, the poet, and his wife. Tom didn't let his family even know that he was in love with a humble actress, Bessy Dyke, until the wedding was safely over.

He felt sure they would try to stop it. And, of course, he was right, for they never became friends with the timid little wife who made Tom so happy.

Then there was Tom Coutts, founder of the great bank on the Strand in London. He secretly married his pretty cook, who proved to be an excellent wife honored by England's nobility.

I cannot imagine that the mothers of either of these men would have exactly smiled upon these marriages that turned out so very well, if they had known about them in time to have stopped them, can you?

Rather, I think they would have left no pebble unturned to have saved their sons from what they thought would be disaster for them. And the world would have been the poorer by two happy marriages.

Very often, no one but a lover can see why a girl is attractive and desirable.

One man may think that a certain girl is very lovely. His chum's private comment upon her may be: "Well, she'd never win a prize in my beauty show!"

So there you are. Tastes differ.

And that is why no one should try to pick out a man's wife for him—or a girl's husband for her. Parents, particularly, ought not to be guilty of this piece of folly.

For most of us have obeyed our parents from babyhood, and the habit is still strong when we are grown. A friend's advice may not matter at all. But it takes a brave person to tell his mother that he is going to be the captain of his soul and the master of his fate, in spite of her! Even if he is making a mistake!

A man may marry a fluffy-brained gaiety girl who will develop into a sober wife. And he may marry a sober girl who will be changed into a wife too gay for married life. Its' all blind chance.

The parson's parlor has seen fully as much gambling as the gilt Casino at Monte Carlo—and for higher stakes.

So if you are tempted to interfere in your child's love affairs—don't!

But when I say love affair, I do not mean the infatuation of a half-grown flapper for the prep-school hero. That is a problem of child hood and should be dealt with as such.

What I do mean is the real attraction of one grown human being for another—almost a holy thing.

MENU FOR FAMILY

Tested by Sister Mary.

Breakfast—Stewed prunes, cereal, thin cream, fish hash, graham muffins, marmalade, milk, coffee.

Luncheon—Baked cheese custard celery-apple-nut salad, whole wheat bread, peach islands, plain sponge cake, milk, tea.

Dinner—Tomato bouillon broiled porterhouse steak martinique potatoes buttered brussels sprouts pineapple salad whole wheat rolls, steamed date pudding, milk, coffee.

There are no foods suggested on this menu that are not perfectly digestible for children under school age who may appear at the family table.

Beefsteak broiled rare is an excellent food for growing bodies. Not too much, of course, and it must be finely cut or scraped before serving to 4-years-olds.

The sprouts are a valuable vegetable and should be eaten even if much tact is needed to accomplish the deed.

Pineapple with a few crumbs of cheese and bits of nuts, but without salad dresing, make the salad for juniors under school age.

A little of the pudding will not do a bit of harm, and satisfies a child's desire for sweets.

Baked Cheese Custard.

One egg, 2 cups milk, ½ pound cheese, 2 cups coarse stale breadcrumbs, ½ teaspoon salt, few grains pepper.

Sprinkle a well-buttered baking dish with breadcrumbs. Cover with a thick layer of grated cheese; sprinkle with salt and pepper. Continue layer for layer until all is used. The last layer should be breadcrumbs. Beat egg well, and beat in milk. Season with salt and pepper and pour slowly over the bread and cheese in the baking dish. The best way to do this is to use a tablespoon and moisten the entire mixture evenly. Cover and bake 20 minutes in a moderate oven. Remove cover and brown.

Toast left from breakfast can be used in place of breadcrumbs when convenient.

Peach Islands.

One pint canned peaches, 4 tablespoons sugar, 1 tablespoon granulated gelatin, ¼ cup cold water, 1 orange 1 cup whipping cream ½ teaspoon vanilla, few grains salt.

Drain peaches from sirup in can. Add enough water to sirup to make one cup. Add sugar to sirup and bring to the boiling point. Add gelatin softened in cold water and the juice of the orange. Take out four tablespoonfuls of this sirup and keep hot over hot water. Beat remaining gelatin mixture when it begins to thicken with a dover beater until frothy. Whip cream and beat into gelatin froth. Pour into serving dish. Dot with halves of peaches. Pour somen of the reserved sirup over each half of peach and put in a cold place to chill. The sirup poured over the peaches makes a thin gelatin coating.

The vanilla and salt are added to the whipped cream before combining with the sirup.

VANITY CASE.

An interesting vanity case is a circular box of highly polished black wood with a clasp of brilliants and a long black silk tassel.

Surprise Someone To-night

Every day is Surprise Day for some favored daughter of Eve and a box of Moir's is a surprise you'll be proud to carry to your wife, your sweetheart or your family.

The contents are the finest chocolates possible to produce—purest sugar, mellow honey, rich chocolate, full-meated nuts and luscious fruit juices moulded into the most wonderful bon-bons and chocolates you can imagine.

CHOCOLATES by Moirs Limited HALIFAX
Sold in your Neighbourhood

114

MILLBROOK PRICES

Wheat at $1.45—Chickens Plentiful at 15c a Pound.

MILLBROOK, Jan. 9.—Deliveries of grain at the local elevator have not been heavy during the holiday season, but are normal for this time of year.

Wheat is $1.45 a bushel, barley $1.85, rye $1.20 and peas $1.50; hay is $15.00 a ton; green oak, $7.00 a cord.

Local prices at present include potatoes at 75 cents a bag, eggs, of which more are now offering, at 40 cents a dozen, dairy butter buying at 33 cents a pound and selling at 35. Creamery butter is 40 cents. Chickens are almost a drug on the market, 15 cents per pound being all that is offered, and selling at the same price.

CHAPPED HANDS.

Chapped hands and face are common to hundreds of women in any wintry portion of the country and frequently become quite annoying, as well as painful.

Mrs. Mann of Anytown was in the habit of mixing up a simple remedy made as follows:

Salicylate of soda, one dram; one-half ounce balsam of peru; one and a half ounces of glycerine and six ounces of rose water. Mix well and apply night and morning.

Many people claim to find relief from the simple use of camphorated ice.

A glycerine lotion can be made from one and a half ounces of glycerine, four drams of borax and a half pint of water.

OBITUARY.

WILLIAM JOHN HANBIDGE.

(Contributed.)

Quietly and without intense conscious distress, Wm. John Hanbidge was called into the presence of God, on Friday, January 2nd, 1925.

He was the son of the late William Hanbidge of Otonbee, where until recent years, Mr. Hanbidge followed farming.

On retiring from farming he took up his residence at 709 Aylmer street, Peterboro, and for some years had been employed by the "Peterboro Cereal Co.," where he was esteemed a very reliable employee.

In December of the year 1880 he was married to Mary McCamus, who has been a faithful and efficient wife, and who still survives him.

Their family consisted of three sons, William, of North Monaghan; Robert Clayton, of Cavan, and J. Wason, who with his wife, resides in the home.

Mr. and Mrs. Hanbidge lived to see their children's children—four grandsons and one grand-daughter.

Of his immediate family there still survives him one brother, Robert of Otonabee, two sisters, Mrs. S. Deyell, of this city, and Mrs. Armstrong of Ravenna.

Mr. Hanbidge was converted to God in early life, in the Bible Christion church, and up to the close of his 79th year has been a member of the Methodist church, and with a marked degree of religious fidelity held fast his profession of faith.

The words of the Psalmist in the first verse of the 131st Psalm might be appropriately adapted to the description of his character: "His heart was not haughty nor his eyes lofty, neither did he exercise himself in things too high for him."

And so he has left to his bereaved wife and children many precious memories, and a hope of his soul's eternal well-being.

Your teeth are only as healthy as your gums

4 out of 5

Dental statistics prove that four out of every five over 40—as well as thousands younger—pay Pyorrhea's toll. Do you want to elude this dread disease?

The gums are the keys to health. You must keep them firm, strong and healthy if you would elude Pyorrhea and its attendant ills—loosened teeth, neuritis, indigestion, anaemia and similar diseases.

Forhan's For the Gums counteracts the effects of harmful bacteria; hardens soft, tender gums, keeps them sound, firm and pink. Furthermore, it cleans and whitens the teeth and keeps the mouth fresh, clean and wholesome.

If you don't care to discontinue your favorite dentifrice, at least brush your gums and teeth once a day with Forhan's.

It is a preparation of proved efficacy in the treatment of Pyorrhea. It is the one that many thousands have found beneficial for years. For your own sake, make sure that you get it. Ask for, and insist upon, Forhan's For the Gums. At all druggists, 35c and 60c in tubes.

Just as a ship needs the closest attention under the water-line so do your teeth under the gum-line

Formula of R. J. Forhan, D. D. S.
Forhan's, Limited, Montreal

Forhan's FOR THE GUMS
More than a tooth paste—it checks Pyorrhea

CHURCH UNION LOST HASTINGS BY HUGE VOTE

Nearly Complete Poll — 113 Against Union, Only 8 in Favor.

OTHER REPORTS.

Hamilton Churches Divide, Two For and Two Against Union.

HASTINGS, Jan. 9. — Church Union was defeated by an overwhelming majority by the vote taken at St. Andrew's Presbyterian Church in Hastings the result of the vote being,—

Number of votes polled 121 out of a possible 142.

Against Union, 113.

For Union, 8.

Voting commenced on Monday, December 22, 1924 and was continued for fifteen days, Sundays excluded the poll closing on Wednesday, January 7th 1925.

One hour each day was the time set aside for the purpose of casting votes taking in afternoon and evening alternately. In the afternoon from 4.30 to 5.30 and in the evening 7.30 until 8.30.

Mr. J. A. Brown acted as poll clerk and the scrutineers were Messrs. Alex. Wilson, W. R. Learmouth, Thomas Hill, Joseph Rickens, William Whitred and C. P. Doughty.

Toronto Churches

Of thirteen Toronto churches announcing last night the result of the ballot, eight voted to join Church Union and five rejected Union, the vote was,—

	For	Against
Avenue Road	273	158
Knox	20	788
Deer Park	728	422
Cooke's	58	430
Eglington	410	309
Dufferin	26	342
Rhodes Avenue	339	158
Cowan Avenue	31	201
Greenwood	228	76
Royce Avenue	39	397
St. Enoch's	115	73
Kew Beach	589	299
North Broadview	340	207

Hamilton Churches

Central and St. Paul's Presbyterian churches which are two of the oldest in the city, have defeated Union, while at Giles and Westmount Presbyterian Churches sustained union. Central Church voted 381 for and 398 against, St. Paul's 159 for and 411 against; St. Giles 557 for and 368 against, and Westmount 124 for and 37 against.

$75,000 DAMAGES.

Machine Shop of American Radiator Company Destroyed.

TORONTO, Jan. 9. — (Canadian Press).—Fire which broke out in the plant of the American Radiator Co., until recently known as the Dominion Radiator Company, Dufferin street, last night, caused a heavy loss and firemen had a hard battle to keep the flames from spreading to other parts of the building and to other factories adjacent. The blaze centred chiefly in the machine shop, on the second floor of the eastern section of the plant and immediately over the moulding shop and then spread to the stockroom. It is estimated that the loss to the building and contents will be in the neighborhood of $75,000 covered by insurance. The cause of the fire is not known.

RECEIVED BIG ORDER.

Collingwood Shipbuilding Company to Build Three Freighters.

COLLINGWOOD, Jan. 9.—(Canadian Press). — Collingwood Shipbuilding Company have just signed a contract with George Hall Corporation of Montreal for the construction of three canal size freighters.

MURDER ENQUIRY OPENS.

Evidence Shows that Two Men Visited Scene of Crime.

HULL, Jan. 9. — (Canadian Press).—Evidence that there were two men at Joseph ("Hermit Joe") Bouchard's camp at St. Pierre De Wakefield on the day before Christmas, the last time the old man was seen alive, was adduced at the opening of the inquest at the scene of the crime yesterday.

Jams Carey, of Poltimore, testified that he had visited Bouchard on December 24th to get a suit of clothes he had left there when he "quit his job with the hermit farmer." He had seen Euclid Courville, of Perkins Mills, also a former employee of Bouchard's, and Courville was drunk, Carey said.

Questioned regarding certain sums of money which he is said to have spent in Poltimore on Christmas Eve, Carey said that it was money he had saved up from work he did during fall and early winter.

THREE IN THE FIELD.

COBOURG, Jan. 9.—Reeve Wood, of Millbrook; Reeve McCamus, of Cavan, and Reeve Elliott, of Bowmanville, are likely aspirants for the Wardenship of the United Counties of Northumberland and Durham. The January session of the Council will open on Tuesday, Jan. 27th next.

ONTO PARIS!

Myata, the Cambodgian Dancing Girl, Will Show Art to Artists.

Mlle. Nayata Nyoka, famous Cambodgian dancer, well known to American audiences, will lead the combined Cambodgian and Javaneses dancing ensemble which will be a feature of the 1925 Exhibition of Decorative Art in Paris.

WOMEN INVENTORS TO OUTDO MALES

A Number of Patents Were Taken Out in England in 1924.

LONDON, Jan. 9. — (United Press).—British women not only outnumber men but are trying to outdo them as well. They have entered the field of invention in force and patents taken out by women in the United Kingdom during 1924 include a transparent umbrella, through which the user can see and thus avoid collisions with other pedestrians or with lamp posts; a device by which the steam escaping from tea kettles can be used to cook various articles; interchangeable scissor blades, so that a pair of scissors may be used for anything, from opening tin cans to cutting out buttonholes; a clothes' line that operates like an umbrella, for use where the clothes' drying area is small; a folding bath-house, a tent which a bather forms the pole while the sides spread out as they descend to the ground; a separate device is being planned to make the tent sound-proof; a musical apparatus that will enable any pianist to play half a dozen jazz instruments as he pounds the piano keys.

OBITUARY.

KATHLEEN DULMAGE.

The funeral of the late Kathleen Elizabeth Dulmage, wife of R. H. Dulmage, 314 Townsend street, will take place from the family residence on Saturday morning at 9 o'clock and will proceed to the Sacred Heart Church and thence to the Little Lake cemetery where interment will take place.

MARGARET BRADY.

The death occurred on Thursday evening at the family residence, 154 Rubidge street, of Margaret Brady, in her 52nd year.

She has resided in the city for the past twelve years, coming here from Marmora. Her husband predeceased her in 1917.

There are left to mourn her loss, one son, Isaac of this city, and one daughter, Mrs. Wm. Constable, also of this city.

The funeral will take place from the family residence, 154 Rubidge street, on Saturday afternoon, at 2 o'clock. Rev. J. D. Patterson, of All Saints' church, of which Mrs. Brady was a member, will officiate.

HICCOUGHS REMEDY.

All One Needs to do is Swallow a Genuine Pearl.

ARKANSAS CITY, Kansas, Jan. 9—(United Press).—A new remedy for hiccoughs a malady which has worked scientists and those afflicted in spite of prohibition was discovered here to-day.

It is simple but costly, all one needs to do is swallow a genuine pearl. That at least stopped the hiccoughing of Louis Cochis, aged confectioner, who had grown weak from a hiccoughing attack. Mrs. Harris Davis, a Roumanian woman, suggested the remedy and supplied the pearl.

DEVOTED TEACHERS HELPING ESKIMOS

Far North Race Learning How to Care for Themselves.

ANCHORAGE, Alaska, Jan. 9—While public schools, universities and colleges in the United States are forging ahead into the winter term's work, a widely scattered little band of pioneering educators in isolated sections of Alaska is laying the groundwork for the home education of Eskimos.

Scarcity of manual training material has resulted in the introduction of the teaching of hair cutting, ivory carving, and iron work such as the making of dog chains, skates from old sled shoes, and knives from old files.

Under a plan worked out by J. H. Wagner, chief of the Alaska bureau of the United States Bureau of Education, with headquarters at Seattle and approved by Dr. J. Tigert, commissioner of education, industrial schools are to be established at Kanakanak, Bristol Bay, White Mountain, Seward Peninsula, and Eklunta, 28 miles north of here. Courses to be taught include:

Animal husbandry—Study of reindeer problems, with special attention devoted to methods of slaughter and preparation of meat for cold storage and market.

Fishing—Operation of a small cannery, curing, smoking, salting and drying of fish.

Ivory industry—Making buttons, beads, and curios such as butter knives and napkin rings.

Tannery—Curing of skins and manufacture of leather.

Boat building—Construction of boats and operation of gasoline engines.

Tailoring—Particular attention to fur garments.

Commercial—Training of typists, stenographers and managers and clerks for native co-operative stores.

Carpentry, nursing and sanitation, household management and home making and music and folk dancing, with special attention to tribal dancing.

DO YOU COUGH, COUGH ALL NIGHT LONG?

Terribly distressing and wearing on the system is the cough that comes on at night and you cough; cough all night long and can't get to sleep.

DR. WOOD'S NORWAY PINE SYRUP WILL GIVE YOU RELIEF

Mrs. John Lyman, Enterprise, Ont., writes: "After having had whooping cough I contracted bronchitis, and for days and nights I coughed continually, and could get no rest or sleep, but after taking one bottle of Dr. Wood's Norway Pine Syrup I found great relief, and after having taken several bottles I was relieved of my trouble."

This valuable cold and cough remedy has been on the market for the past 35 years; you don't experiment when you buy it; put up only by The T. Milburn Co., Limited, Toronto, Ont.

ENGLISH WOMAN LAWYER VISITS UNITED STATES

Helena Normanton, Champion of Maiden Names for Her Sex, in New York.

HUSBAND AGREES

Tells of Fight to be Admitted to the Bar—To Give Lectures.

NEW YORK, Jan. 9.—Mrs. Helena Normanton, the first married woman to be admitted to the English Bar in her own name and wear the wig and crown in Court, arrived this week on the White Star liner Adriatic from Liverpool to spend three months lecturing upon English law and collecting information on American law. Mrs. Normanton is a barrister-at-law of the Middle Temple and practices on the North Eastern Circuit which includes the woolen and cotton manufacturing districts in Yorkshire.

Mrs. Normanton is a woman above the average height, rather portly and has a ruddy countenance with kindly expression. In speaking of her fight to be admitted to the bar in her own name instead of her husband, Gavin B. Clarke, she said that it started in 1918 when she applied to the Middle Temple and was refused. A petition to the Lord Chancellor received the same kind of reply. Undaunted, Mrs. Normanton tried again in 1921 when she broke the records in the examinations for that year and was finally called to the bar in 1922.

When she was invited to come to the United States last fall, Mrs. Normanton went to book her ticket and asked for a passport in her own name. She was told it could not be done, as the Foreign Office would not issue a passport to a married woman in her maiden name.

"I went to the passport office myself," she continued "and the clerks confirmed what the tourist agents had told me. Then I went to the chief of the legal department of the Foreign Office, who said that as I had won recognition from the benchers of the Middle Temple to be a barrister at law in my maiden name I was entitled to a passport. I received it in due course and had no difficulty in getting the document vissed at the United States Consulate."

Says "Mrs." Is More Dignified.

"Do you prefer to be addressed as 'Mrs.' or 'Miss'?" she was asked.

"I like the prefix of 'Mrs.' because it is more dignified. If people do not wish to address me as 'Mrs.' they can call me Helana Normanton, which I like very much. I think it is quite a good name for professional purposes, too. I have never given up by maiden name, and shall always use it with the 'Mrs.' before it."

Mrs. Normanton said that a woman who had made her name professionally or commercially was justified in using it. She added that Mr. Clarke, her husband, supported her claim to use her own name.

"Indeed," she said, "when I had the difficulty in getting a passport at the Foreign Office he would have legally become Mr. Normanton temporarily to help me out, but it was not necessary."

Mrs. Normanton, who is referred to in the English law courts as "our learned sister" instead of "learned brother," as the barristers are usually addressed, said that she had been treated with great courtesy by the Judges when she had to plead a case.

Praises English Judges.

"The Judges in the courts are a fine type of men," she continued, "and do not make any discrimination in their dealing with cases that come before them. The poor man gets justice, and when he wins a verdict against a rich corporation the latter has to pay and cannot swing the case from one court to another until the unfortunate plaintiff is ruined or dead.

"During the past fifty years the continuous law reports have done a great deal of good in doing away with the injustice and cruelty which existed in the early Victorian days. This will be realized 200 years from now when the people get the perspective and they will appreciate what has been done for their benefit during the past half century."

Mrs. Normanton has always taken a great interest in matters affecting the rights of women and their position before the law, and is an authority on the question of married women's property rights.

She is the Standing Counsel to the Women's Unionist Organization, a position held by no other woman in the world in relation to a political party. Mrs. Normanton takes a great interest in politics and has made speeches in England on the same platform with Lloyd George, Ramsay MacDonald, Winston Churchill and other leaders.

Dutch Aviator Proposes Another Daring Air Trip

AMSTERDAM, Jan. 9.—An ambitious project of a world flight embracing all five continents is planned for early in 1926 by Lieutenant G. A. Koppen, chief instructor at the Soesterberg military aidrome. He proposes to use a big seaplane embodying all the latest improvements and fly from Amsterdam across Europe and via the West Indies to North America and back home.

An influential committee consisting of leading aeronautical and engineering experts, meteorologists and bankers has been formed to support the scheme.

PRISON SHELTERS PRICELESS RELICS

Old Stockholm Prison Now Turned Into a Museum.

STOCKHOLM, Jan 9.—Once a jail for living villains, now a shrine for dead heroes, such is the change that has come to Oesternmalm prison, one of the oldest prisons in Stockholm, recently abandoned for purposes of criminal confinement and now being turned into a historical museum and depository for the royal archives.

Priceless documents now are filed on shelves in the former cells; relics of the stone age of Sweden are set up in the courtyard where prisoners once were given their exercise, and fine specimens of church furniture and decoration, together with historical treasures from all ages and from nearly every country in Europe, ar eon display in the larger halls.

The most interesting part of the collection in the Oestermalm building is an exhibit of skeletons of some of the 1,800 Swedes who fell in defense of Visby against the raider Valdemar Atterdag nearly 600 years ago. Many of the skulls and bones are still enclosed in chain mail, which is remarkably well preserved, and archeologists are showing keen interest in these skeletons in armor.

LEO KORETZ DEAD.

Great American Oil Swindler Died From Acute Diabetes.

JOLIET, Ills., Jan. 9.—(Canadian Press).—Leo Koretz, who juggled his friends out of $1,500,000 in the Bayana Oil bubble, died in prison, last night, of acute diabetes. While sufferer from diabetes for years, the disease made rapid progress while Koretz was a fugitive from justice.

Shaded chiffon makes the loveliest of evening negligees, using the darkest colors at the hemline.

KOLCHAK SHOT WITHOUT TRIAL

Anti-Bolshevist Admiral and Gen. Pepeliayev Hurriedly Executed.

BODIES IN RIVER

MOSCOW, Jan. 9.—Vivid details regarding the execution of Admiral Kolchak and General Pepeliayev who commanded the anti-Bolshevist forces in Siberia and who were put to death by a firing squad at Irkutsk on February 7, 1920, are given in the memoirs of Sergius Tschoudnovsky, chairman of the investigation commission which sentenced the two leaders.

Tschoudnovsky relates that the execution of the officers became imperative because General Kappell's forces were approaching Irkutsk, where Kolchak and Pepeliayev were imprisoned, with the intention of rescuing the captives. The Siberian Revolutionary Committee accordingly decided that the prisoners should be shot immediately.

They were executed forthwith without trial, the memoirs state, and when the question arose as to what disposition should be made of their bodies one of the Red army officers replied:

"Treat them in the same way they treated workers and peasants at the time of their punitive expeditions. Throw them into the river."

Tschoudnovsky says that the members of the commission then repaired to the River Angara, cut the ice and thrust the bodies into a hole. The bodies were never recovered.

The Soviet Chairman describes how late at night he went to the prison to inform the condemned officers of their fate. He says he found Kolchak standing at the door of his cell dressed in a fur overcoat, apparently preparing to escape from the jail to resume command of the White Army. The writer says he read Kolchak the revolutionary commission's death sentence, and that the Admiral replied firmly:

"Why do you want to shoot me without trial? I demand to be heard in my own defence."

"Since when have you become a convert to shooting only by order of a court?" responded Tschoudnovsky.

The Soviet official then informed Pepeliayev of his fate. The latter did not take the matter quite as calmly as did Kolchak.

"Why do you want to shoot me?" he asked, agitatedly. "I've made my peace with the Soviets. I have offered my services to them in any capacity. I have addressed a petition for a reprieve to the Central Executive Committee. I beg you not to carry out this death sentence until the reply of the committee is received."

"The sentence must be carried out immediately," Tschoudnovsky answered.

From this moment until he was executed, the Soviet official says Pepeliayev continued to sob convulsively, pleading to be allowed to live.

When taken to the place where the death sentences were to be carried out, Tschmoudnovsky says, Kolchak asked to be permitted to see his wife, Princess Timirey, adding, apologetically:

"She's not really my wife; she's a good woman in charge of a laundry department for soldiers."

Tschoudnovsky says that although the gravity of the situation was great the soldiers laughed heartily at Kolchak's "joke."

The Soviet official states that he refused the condemned leader's request to see the Princess and orders were given to the firing squad to shoot. The two anti-Bolshevist leaders fell dead with the volley and their bodies were then thrown into a hole in the river's ice.

NEWS OF HASTINGS

HASTINGS, Jan. 9.—Mr. M. A. Spellman is spending a few days in Oshawa.

Mrs. J. Airshaw of Peterboro, spent a day here recently.

Mr. N. Wellman was in Norwood on Wednesday.

Miss Louise LaTellier of Peterboro, has been a recent guest of her friend Miss Dorothy McGrath, who has returned to Montreal, to resume her studies at Villa Maria Convent.

Mr. S. Scott of Peterboro, is the guest of his brother Mr. John Scott on the Norwood Road.

This week is being observed as the week of prayer in the Presbyterian Church here.

The Friendly Food

OXO Cubes are cook's first aid. They give zest and goodness to warmed-over meat-dishes—make stews and sauces more nourishing and tasty—and help you to economize on meat by making left-overs appetising.

In tins of 4—1/6, and " " 10—3/-.

OXO CUBES

RIO PLANNING TO BUILD BETTER ROADS FOR CARS

Three-Quarters of the Cars in Rio de Janeiro Are Operated for Hire.

RIO DE JANEIRO, Jan. 9—Since an enterprising American concern started four years ago to sell automobiles to Rio de Janeiro chaffeurs on the instalment plan, the city has become overcrowded with taxicabs. Of the 8,000 machines in the city, nearly 6,000 operate for hire, and the owner-chauffeurs have constantly to work overtime to meet their payments.

Relief, however, for the hard working drivers is expected from another direction. At the present time the roads are so bad it is impossible to drive more than four or five miles outside the city with any comfort; hence long distance trips are unknown. A new and good road is being built to Petropolis, a summer resort 30 miles away, and by the end of 1925 there doubtless will be a fine highway running from this city to Sao Paulo, 250 miles to the west. These improved roads, it is believed, will make automobile riding so popular that thousands of new machines will have to be imported.

Savings—JANUARY SALE—Savings

FREE PANTS

You receive a PAIR OF PANTS FREE

With Your Order for

SUIT TO MEASURE at

$24

COAT, VEST, TWO PAIRS OF PANTS For the Price of Suit Alone

All our standard lines of choice imported all-wool Tweeds and Worsteds to select from in all shades and weights. Included also in this attractive offer of suit to measure at $24, with EXTRA PANTS FREE is our regular line of famous

BLUE SERGE

And Fox's Celebrated Blue Serge

As the number of orders, with FREE PANTS, is limited, and this offer can be kept open for only a few days, we advise you to leave your order at once. SALE STARTS TO-MORROW, SATURDAY, MORNING AT 8.30 O'CLOCK.

We Will Also Give a PAIR OF PANTS FREE With OVERCOAT To Order at $24

Remember the Address

THE REGENT TAILORS

Branches All Over Canada

326 George Street Arcade

SOUNDS OF ANIMALS IS STILL A PUZZLE TO SCIENCE

Many Appear to Have No Biological Meaning, While Others Serve in Mating and for Protection—Song as Psychic Quality in Birds.

Man lives in an atmosphere of sound, much of it of his own making, a large proportion of it almost wholly incomprehensible to him. There is never in the universe a moment when the leaves are not trembling on their branches and the waves whispering on the shores. Nor is there an hour when some bird is not singing on its branch, an insect stirring, a fish swimming, a four-footed creature giving voice to its feelings.

Full of mystery and beauty are the sounds that come to man from the animal kingdom. The average human stops and listens, wonders and enjoys, then passes on his way. The scientist lingers and studies, eyes and ears alert, waiting for the cricket's chirp, travelling to the jungle that he may hear the howler monkey's chatter, frequenting the woods that he may learn the call of a bird, and even using a submarine listening tube that he may eavesdrop on the fishes.

Patient research has raised the lid a crack so that a faint inkling may be had of the meaning of the sounds that emanate from the animal kingdom. But to what extent the men of learning and letters have been able to interpret the language of animals and the noises they make and to fathom them it would be difficult to say, for it must be known that they are not wholly agreed among themselves. Have they a biological significance, and if so, how far-reaching is it? A question on which some admit their ignorance, and one which they are endeavoring to solve.

A discussion on the significance of animal sounds was held recently at the Natural History Museum, under the auspices of the New York Academy of Sciences, four of the leading scientists of the city taking part. Dr. F. E. Lutz, associated with the museum, spoke on the sounds made by insects. Many of the striking characteristics of animals and plants are of no use to their possesor, or to any other creature, in his belief.

"Whatever may be true of vertebrates, the significance of insect sounds is still an open subject and, while it is altogether probable that some of these sounds do have a biological significance, many of them have none, being merely incidental to structures that have arisen for some totatlly different purpose, or for no purpose at all.

"A large portion of the sounds made by vertebrate animals are vocal. Insects have no lungs, strictly speaking, and most of the sounds they make may, for want of a better term, be called mechanical." He explained that they produced such mechanical sounds in two ways—by striking two parts of the body together and by friction.

Sound Caused by Wings.

Honey bees and certain flies when captured seem to utter an exceedingly shrill warning note. For a long time it was supposed to be vocal, produced by the passage of air through a tube which runs throughout the body and which opens to the outside as a series of small holes sometimes provided with membraneous flaps. The source of the sound was not established until it was found that only when the insect's wings were pulled out of its body did it cease. It is now known that the shrill note is caused by the rapid beating of the wings against the body.

"It seems to me that this shrill sound about which so much has been written has no significance," said Dr. Lutz; "it is merely an incident to the extra-vigorous working of the wing-muscles under the excitement of being captured." There is a hypothesis that the bee warns its captor that stinging is about to start (a sportsmanlike trait!) and that the fly fools him into thinking that he is about to be stung. The enemies of these insects, the spiders, the toads and the frogs, pay no heed to the warning, if indeed they hear it at all. In fact, the toads and the frogs, making quick work of their prey, swallow them at one gulp. It is feeling rather than hearing that tells them whether they have devoured a bee.

Among the grasshoppers the males of a cetrain group hover over the females, serenading them by rattling their hued wings. Dr. Lutz who has spent hours in the hot sun watching the lady in the case, humorously remarked: "If human lovers received as little response to their serenades as do grasshoppers, most of them would either give up music or remain bachelors." Is she deaf? It has recently been proved that insects pay little attention to the sounds audible to human ears. Therefore, in Dr. Lutz's opinion, the ardent whispering of the grasshopper as he flutters back and forth may have no other significance than that of an incidental hitting together of his wings as he hovers to get the scent of the female hidden in the grass. He has, however, noticed that the wooer nervously twitches his long hind legs up and down as he descends to earth and approaches the object of his desire. This produces the second form of sound previously referred to caused by friction.

The most familiar of these to man is the chirping of the cricket. The male rubs a file-like rib of one front wing over a rough spot on the other front wing. If it is his mating call, Dr. Lutz has found, Mademoiselle pays little attention. "She may wave her antennae in his direction, but so will she when he is not chirping, and so will she at a stick or a stone." As for Monsieur, his adult life lasts but a month or [illegible], during all of which time he keeps up his merry chirp, spending little in mating.

Not even the silent depths of the sea are without sound, according to Dr. C. M. Breder, Jr., who is associated with the New York City Aquarium. In spite of the difficulty of studying fishes, on account of the medium in which they live, it has been established that they hear. "We also know," said Mr. Breder, "that many fishes are capable of producing sounds by various means, and it seems more than mere coincidence that fishes with definite voices generally have well-developed ears." He named as an example the Sciaenidae, of which family only the male is capable of producing a definite sound, done by vibrating a specialized air-bladed. This takes place, so far as is known, only in the spawning season.

"In so far as water is an excellent transmitter of sound," continued the speaker, "it is difficult to imagine that such noises as the fishes make are not of some direct influence, as, for instance, in the gathering together in schools and scattered individuals for the purpose of procreation. It must be admitted that we have no experimental evidence of this."

He advanced the supposition that the volume of sounds produced by the feeding of a great number of fishes might be sufficient to attract others, serving as well as a warning to those fed upon. And even the motion of swimming might, in the case of a large school, be compared in a way to the sound of a cataract, caused by the cumulative bursting of myriad bubbles. In the case of such fishes as use their eyes as primary sense organs — as most schooling fishes do—it might tend, when they are swimming at night or are making their way through muddy water, to hold the school together and to amalgamate it into a larger group. In the lower New York Bay Dr. Breder has seen two shoals of menhaden connect directly through the sewage-fouled water in a manner which suggested some such recognition.

Uses of the Frog's Voice.

Dr. Breder turned his attention to the amphibia, of which practically all are voiceless, with the exception of the frogs. Here again opinion differs, some believing that the familiar voice of the frog serves a definite purpose in bringing the sexes together, while others hold that the call is simply a product of exuberance. Dr. Breder in Central America had occasion to observe the romance of two frogs of the species known as Hyla rosenbergi. The male, who had descended from his arboreal home to a small pool at night, became aware of the presence of a female and tried to lure her with what to a frog may be sweet tones. She advanced. When they came within the range of each other's vision he ceased his music. Near by other males were calling. She moved off. In apparent concern the slighted one started to follow, then, thinking better of it, returned to his nest and began his calling da capo. She changed her course and, doubling on her track, entered his domicile from the rear.

Among the reptilia the crocodiles bellow loudly during the mating season. Lizards frequently seem voiceless but respond to sounds. Turtles seem not to hear in either water or air, and some snakes appear to be nearly deaf—even the rattler may not hear another's rattle, though he may be conscious of his own.

Of the sounds made by birds, Dr. Ludlor Griscom of the Natural History Museum said that they varied "from those of a most rudimentary kind of every conceivable state of complexity and variety. Most birds have a syrinx, and most birds apparently are endowed with an ability to hear which is particularly keen." He divided them into two categories —the call notes and the song.

Theories of Birds' Calls.

The call note is a language registering different emotions or conditions. It gives the cry of alarm, danger, anger, sociability, recognition and announces the discovery of food. It can be interpreted by humans and can be understood by birds of another species and even by mammals.

"For song," said Dr. Griscom, "no good definition exists, in spite of the fact that every one knows what is meant by it." By means of imitation and training the normal performance of a song bird can be surpassed. A mocking bird has been heard to imitate thirty-two species in ten minutes, and the jay and the house sparrow, which are normally songless, have learned to sing like canaries.

"With most birds," he continued "song is definitely associated with the breeding season, but some sing after the post-nuptial moult, others sing during the fall migration, and others sing practically throughout the year. Such cases are, however, rare outside the Oscines." It is among the Oscines that the finest songsters are found, though many of them are practically songless.

Dr. Griscom turned to the biological advantage and purpose of song. "It is generally established," Dr. Griscom said, "that every pair of birds has a territory during the breeding period, and that the males occupy it first. Song is an advertisement for the later arriving females, a notice to other males that this territory is occupied. Along with these is the stimulation to the female." (Which theme is carried out in detail in Howard's "Territory in Bird Life.")

"Another theory, the direct opposite to the last, has recently been well formulated by Professor Boker. He concludes that song has no breeding significance, but it is a product of the high psychical development of the birds, and that they do not sing when they do not feel well physically, or when special demands on their vitality use up their emotion in other directions, as for instance the cold of Winter. The relation between song and the breeding season is a concidence, due to the fact that this season is the period when physical vitality and psychic excitement reach their greatest intensity. While Bokers' studies and experiments are entirely accurate, they are based chiefly on a single species of birds—the chaffinch."

"No species of mammal is known to be voiceless," said Dr. H. C. Raven of the Natural History Museum.

Mammals have another method of making themselves heard. To all appearances they are able to communicate by so-called mechanical sounds. They pass a message along to their fellows by stamping their feet, by slapping their tails to the ground, snapping, grinding or grating their teeth, and are even able to make themselves heard by shaking and vibrating their skins.

The voices of the smaller mammals are little known to men because of their faintness, but certain studies have revealed that meadow mice understand each other's squeaks and respond to them.

VOICE OF THE PEOPLE

243 Rubidge Street,
Peterboro', Jan. 7, 1925.

Peterboro' "Examiner."

Dear Sir:—Permit me the use of your valuable columns to bring before our newly-elected City Council, a matter that concerns both them and the public generally, and that is the sale in Peterboro' of undrawn poultry.

Whether it be by farmers or merchants, we must admit that it is far from being sanitary, to allow the sale of fowl, chicken, geese, duck, or turkey, with the intestines left therein, and as we have not yet advanced to that stage wherein death certificates are issued for poultry, it causes one to wonder how long it might have been since any particular bird "last saw the light of day," and incidentally, has the odor of these intestines been absorbed into the flesh of the bird, which, for all we know, may have been hanging up in some farmer's barn for a week or two.

Who ever heard of a butcher hanging up a pig for sale with the entrails left therein?

Well, why do we permit it in poultry? Then there is the loss sustained by the housewife; she has to pay just as much for these intestines as she does for the edible parts, consequently many mothers are compelled to pass up poultry owing to the costs thus incurred.

How is it that in smaller centres on the lakefront only dressed poultry is allowed to be offered for sale, and then it is usually five cents a pound cheaper than it is here?

I am sure that the public would much prefer to see what they are buying in the way of poultry, and this would only be possible if our city fathers passed a by-law making it an offence to offer for sale dead poultry without it first having been drawn, and head removed.

I am equally certain also that the majority of women would prefer having birds already dressed for the oven, than to continue with present method of buying, cleaning, etc. Yours truly,

W. H. HOWARD.

Knox College, Toronto,
January 7, 1925.

Editor, Peterboro' "Examiner."

Dear Sir: It has been drawn to my attention by one of your subscribers that in the January 3rd issue of your paper there appeared an account of an anti-union meeting held in All Saints' Church, Peterboro', on Friday evening, January 2, in which it was reported that:

"A student missionary from the Hall's Bridge circuit told of the peculiar circumstances there, the church and all having been lost. The majority of the members and adherents, he said, are opposed to Union, but do not know how to register their votes. The matter will be taken up by Rev. Mr. McConnell who said that unless a vote is taken the church automatically goes into Union."

Now the obvious impression created is (1) that the student in charge made this report. I wish to say I am the student in charge of the Hall's Bridge circuit and I was not in attendance at the anti-union meeting referred to in Peterboro' on the evening of Friday, Jan. 2. Who made it, no one has told me, but Dexchanged pulpits on Dec. 28 and Jan. 4 with another student, who spent his vacation in Peterboro'. He may have made the statement. If so, by speaking for the circuit, he exceeded his rights. I did not make the statement. Personally, I have not taken a public stand either for or against Union. I did not make that report, misleading as it is.

(2) Another false impression gathered from the newspaper report is that the majority of members and adherents on the entire field of three preaching points are opposed to Union and are being forced into it against their will. There are three points on the field, Lakehurst, Buckhorn (Hall's Bridge) and Rockcroft All three places have not been coerced by the Home Mission Convenor or by myself. Lakehurst, the strongest point in this field, is getting a vote. A Congregational meeting is being held to arrange for it. Lakehurst is, I believe, opposed to Union strongly. At Buckhorn and Rockcroft they have the opportunity to vote if they so wish. Nothing has been done by the Home Mission Convenor, Rev. P. L. Jull of Lakefield, or myself, to prevent a vote being taken. We have left it to the congregations themselves in these two places. So far I have not seen or heard of any strong desire expressed on the part of either Buckhorn or Rockcroft to have a vote, probably due to the fact that in these two congregations there are people of all denominations,—practically union places—happy and harmonious. Not a single member or adherent from either Buckhorn or Rockcroft has ever mentioned to the Home Mission Convenor the matter of a vote, or of any concern re Church Union. If they desire a vote, they have not expressed such desire very strongly or they would get a vote.

Trusting that you will give this letter a prominent place as it affects the field, the Home Mission Convenor and myself. I remain, very truly yours,

M. E. R. BOUDREAU, B.A.,
Student-in-charge of Hall's Bridge Circuit. In residence, Knox College, Toronto.

COLORED JERSEY.

Rose-colored jersey is used to make a smart two-piece costume consisting of a pleated skirt and straight blouse. It has a jersey scarf.

KNOW HIM?

It's H.R.H., the Prince of Wales, sporting a towering shako, gorgeously braided uniform, and sword, as he gets ready to unveil a memorial at Wellington, England, in memory of the World War dead.

BRAZIL IMPORTS FRUIT FROM U.S. AT HIGH PRICE

Since Import Duty Has Dropped Quantity Has Increased 5,000,000 Pounds.

By U. G. KEENER.

RIO DE JANEIRO, (United Press).—The fresh and dried fruits trade in Rio de Janeiro has taken on the characteristics of a serious problem, despite heavy importation of North American and Argentine fruits, favored during the past two years by special exemption from import taxes, and the fact that Rio de Janeiro is the capital of one of the world's richest countries in the production of fresh and dried fruits.

With a view of assuring a supply of fresh fruits adequate to the needs of the population and at lower prices, the Brazilian Government two years ago exempted fruits from the United States and Argentina from import duty, which measure resulted in rapid increase of importations from these countries. The importation of fruits during the year following the adoption of the measure where more than 5,000,000 pounds greater than for the year preceding the adoption of the measure.

As a result of vastly increased importations of apples, pears and prunes from the United States, principally from the Pacific coast, and grapes and peaches from Argentina, prices for these fruits were lowered considerably last year and the Brazilian enjoyed for a while fine apples from Oregon and Washington, juicy prunes from California and luxurious grapes from Argentina. Before then he could only afford his native oranges, bananas and pineapples.

Something has happened this year, however, that has caused the prices of imported fruits to go back to the old level. It has been charged that the importers of North America and Argentine fruits have secretly combined with retailers to keep fruit prices up

With the ever-increasing exportation of native fruits, especially bananas and oranges for Argentine, the prices for these have also augmented considerably in the Brazilian capital city recently, and although there is no scarcity of tropical and semi-tropical fruits in this country the Brazilian is eating fresh fruits in ever-decreasing proportions.

FABLES ON HEALTH

Mr. Mann of Anytown removed his shoe, and gently touched the large toe on his left foot.

"Ingrowing nail?" queried the wife.

Flesh near where the nail touched the toe showed the slightest red tint. It was evident that as yet the pain was not severe.

"I have just read that powdered alum is good for ingrown nails," consoled the wife. "The instructions read to apply a formation of soap and water for 24 hours beforehand, and then pour the alum into the space between the nail and its bed.

"This should be tamped with cotton to keep the alum in place, and the application should be repeated daily.

"Sharp or rough edges of the nail should be removed. Sometimes the edges of the nail can be raised and held away from the flesh by a small flat piece of lint.

"Of course, if there is much soreness, the shoe should have the leather cut away from over the toe," she added.

EDMONTON, Alta.— Preparations are now under way for the winter fishing operations on the big alkes of northern Alberta. A total of 650 commercial fishing permits have been issued.

STRAIGHT TALK ON ANAEMIA

Growing Son and Daughter Suffer Blighting Life.

AN EDUCATION

A liberal education is a fine thing; it helps us to understand the meanings of words and thus to clarify our thinking processes. Where this fails us, frequent reference to a good dictionary often plucks the heart out of a mystery. And we doubtless very often hear references to this or that person being anaemic without understanding what the term implies. Sometimes the anaemia has lasted months; sometimes it is blighting the life of a growing son or daughter. Here and there an older sufferer is under its black cloud. But more than that. So unnatural is the seclusion from sunlight and air of numbers of our fellow-citizens; so unwholesome are their conditions of living and sustenance; and so deep is their ignorance of everyday matters of health, that many, very many, sufferers from anaemia become but stunted human growths, denied of the bloom and flower which should crown all. And anaemia is derived from two Greek words which signify "absence of blood." Generally the term applies to cases where the quality of the human blood has undergone an alteration—for the worse.

The Little Red Cells.

Anaemia is, in fact, not a disease but a symptom. Certain forms have a significance which point to the presence of actual poisons in the blood-stream; other, and more prevalent cases, indicate serious deficiency in the nutriment supplied to the blood by the digestive apparatus—its own fault or that of its owner. Any cause which goes to starve the little red cells in the human blood is going to lower the health of the whole body. There is a great variety of causes from which they suffer. If we once understand how each little red cell picks up or entangles a bubble of oxygen gas as the blood passes through the lungs, we shall then realize how it is that the tissues of the whole body are kept warm and preserved from waste. That is the main work of the "red corpuscles." The white corpuscles have other duties, chiefly those of attacking disease-germs; but they do not enter so largely into our story—it is of the red corpuscles that the anæmic sufferer is generally short.

Sunshine Barring Environments.

Now, sunshine is the greatest enemy of disease and debility known to man. If we could ensure regular exercise in sunshine in the least possible amount of clothing, we should all be infinitely healthier than we are. We are learning the importance of sending the children out into the sunlight instead of locking them up for hours in the schoolroom. Unfortunately, we have not yet contrived a way of scrapping those accursed factories, offices and cells, far from the sun's access, where so many of our fellow-creatures work long hours in order to live. And worse—these same fellow-creatures have often been planted in such environment from equally dark abodes, and always at an age when they are growing and developing and making an enormous toll upon the building-up process performed by the blood. Small wonder is it, therefore, that this is—like its predecessors—an anæmic generation! that the cases which receive medical treatment number only a fraction of the sufferers from "bloodlessness."

In Early Womanhood.

The young girl suffers even more than the young man from one particular form known as chlorosis. Here we have too often the spectacle of an indoor life setting up habits which simply invite anæmia—lack of exercise (and wrong food), inducing and establishing constipation. Chlorosis comes, too, at a time when the change into womanhood is setting in; and Nature's courses are impeded and restrained. The greenish pallor, the palpitation and shortness of breath, puffiness sometimes at the ankles; the pale gums and lining of the eyes—all point to this "green sickness," which means blood impoverishment. Often the teeth are neglected and decaying, and the mouth dirty. This condition must be fought. And the medicines will be simple—plain digestible food (such as rough porridge, eggs, milk, butter, mutton), Epsom salts in a regular course, and iron.

Iron.

A word as to the taking of iron. It is a potent blood builder, and is contained in many foods; for instance, there is much in the yolk of an egg. But it is hard to assimilate, though needed in extra quantities in anæmia. Blaud's pills are a useful form, but they must satisfy these conditions: One dropped into warm water must soften and break down in a few minutes. The inside of one when cut must be dark green. Otherwise the pills are old and inferior—and certainly useless. They should be taken in increasing doses—three daily in the first week, after the several meals. Four daily the second week; and so on until some weeks have elapsed. Constipation may accompany the taking of iron, and must be regularly corrected. Constipation is a notable accessory of anæmia.

Dangers to Pass.

The younger people suffer, as we have said, from the general forms of bloodlessness. And these include the danger of heart and other damage through clots tending to form in the deteriorating blood-current. Particularly may trouble tending to form in the deteriorating in the legs thus be expected, and rest for several days should be ordered where continued leg-ache is experienced. Most anæmia troubles yield to rational methods and slight medicinal courses—they pass away as the stream of blood becomes renewed and re-invigorated. But as a spark may provoke a conflagration, so the anæmic sufferer with a predisposition towards some form of disease may "light up" with that disease—epilepsy, rheumatic fever, tuberculosis, for a few examples.

What Anæmia May Mask.

Long-continued debility or ill-health—chronic colds and sallow faces—the lips a whitey pink inside; these symptoms are an indication of anæmia. But attention must not be concentrated alone upon the machinery which manufactures the blood. In the adult, anæmia is often the sympton of serious organic disease—consumption, cancer, cirrhosis of the liver, and the so-called "pernicious anæmia." The seat of the trouble must be closely sought for. In complex cases of ill-health, where nothing apparently is wrong organically, a neglected and obstructed pharynx or unhealthy tonsils may be to blame. And a mouth containing foul stumps or unhealthy gums is the source of so much chronic debility—small wonder, with the germs of rot and decay unceasingly pouring into the system with the saliva.

BEAUTY PARLOUR SUGGESTIONS

How to Make Your Own Powder and Lotion.

Complexion Sachets.

Those who find ordinary toilet soap unsuitable for the face should try these sachets.

One-half lb. fine oatmeal, ½ lb. bran, 3 oz. powdered castile soap, and 2 oz. of powdered orris-root.

Mix well together, and put a tablespoonful into little muslin bags; tie with a piece of thread firmly.

Place one of these in the water, allow to soak for a few minutes, then use the bag as you would a sponge.

Home Made Complexion Powder.

Roses (strongly scented), violets, malmaison carnations or other flowers can be used for this, and, while a novelty, is also economical.

Gather the flowers when perfectly dry, and, after detaching the petals, put them into a wide-mouthed glazed jar with rice starch and orris-root to thoroughly cover them (in the proportion of 3 parts of rice starch, and renew the flowers every day for a week.

This is best done by emptying the contents of the jar into a coarse wire sieve and shaking well to remove the powder from the petals so that none be lost.

At the end of the week the powder will be fragrant with the perfume of whatever is your choice of flowers, and is now ready for tinting and putting into pots.

For the girl who can use a pure white powder no tinting is required. Show ho likes a pale pink powder can have this by adding a very little red coloring in powder form, obtainable from any chemist. Equal quantities of ochre, gamboge, and red give a pretty natural tint, which a rachael shade requires the gamboge in larger proportion. Remember that powder in bulk always looks darker than when applied to the skin. Pound the powder with the colorings in a mortar till perfectly blended.

Lettuce Cream.

This is a soothing cream for the face when tanned by wind or sun.

Scald a large lettuce, allow it to stand for a few minutes, and then pound to a paste in a mortar, and strain the liquid through a piece of coarse muslin. Heat 4 oz. of sweet almond oil and 1 oz. of spermaceti. Add the lettuce juice drop by drop, beating all the time. Perfume according to taste, and when the cream begins to get thick pour into jars.

Milk of Almonds.

This delightful lotion is useful for whitening the skin.

Take 3 dozen bitter almonds, blanch and pound in a mortar. Add ½ teaspoonful of castor sugar and ½ pint rosewater. Beat well and bottle.

Lotion for Wrinkles.

Boil 3 oz. pearl barley in a pint of water until the gluten is thoroughly extracted, then strain, and add gradually a teaspoonful of simple tincture of benzoin. Bottle and apple once daily.

To Prevent Wrinkles.

Don't dissipate your energies over trifles, or rush about in continual fever of excitement here, there, and everywhere.

Don't map out a daily programme for yourself and fret if it can't be overtaken.

Don't always have something on hand. Take an afte noon rest or nap regularly and you will keep wrinkles at bay.

Don't take yourself too seriously Relax limbs, muscles, and expression daily.

Don't sleep with your hand under the cheek, as it tends to wrinkle the skin, and don't let the jaw drop just as you fall asleep, as the habit is inclined to leave lines at the side of the mouth.

Don't lose your temper, because the loss of self-control depletes your nerves more or less, and scores another line deep on your face.

"TIGER WITH A MAN'S BRAIN"

How a Man-Eating Brute Was Killed in Burma.

Nine months' terror from the cunningest, most ferocious, man-eating tiger in the history of Burma has, says the Rangoon correspondent of The Daily Express, been ended by the Divisional Forest Officer of Magwe, who resorted to the desperate expedient of using the body of a woman, the tiger's twentieth victim, as bait. Entire villages had been deserted by their panic-stricken inhabitants, and a Government reward has been offered in vain.

The end came dramatically within a few hours after the "tiger with a man's brain," as it was called, had killed the woman in a forest village. When the body was discovered in the jungle the next morning the forest officer decided to let it remain where it was, and then and there built a platform in a tree close by. He took up his death watch alone on the platform when night fell, and, rifle in hand, in complete darkness, began his vigil.

Before daylight, the tiger, as he had foreseen, stealthily returned and grabbed the head of the body. The forest officer suddenly lit a torch and took aim by its light. The beast dropped dead at the first shot without moving an inch and with the woman's head still in its mouth. All doubts about the identity of the tiger were set at rest when a postmortem examination disclosed human fingers in the stomach.

The forest officer has set aside part of his reward money to provide a fitting burial for the woman, whose body was the means of ridding dozens of villages of a dreaded scourge.

CARE OF THE FACE

Wrinkles in the face are nearly always an unwelcome surprise.

There are several methods of delaying their appearance, and in some instances dissipating them after they have appeared, as Mrs. Mann of Anytown learned.

A person's general health must be given attention and the face should have a local stimulation.

Washing the face in cold water, and then rubbing briskly with a towel or the palm of the hand will do good service.

An excellent cream to rub into the face every night may be made of cocoa butter, one ounce; white wax, one-half ounce; spermaceti, one ounce; sulphate of aluminum, one dram; rose water, one ounce; oil of sweet almonds, one ounce.

PASTEL SHADES

A tendency toward pastel shades is noticed in lining, tunics and wraps for spring.

GETTING SKINNIER EVERY DAY

Hollows in Cheeks and Neck Growing Deeper Every Week.

Something Must Be Done and Done Right Now—Quick.

Ten of thousands of thin, rundown men—yes, and women too—are getting discouraged—are giving up all hope of ever being able to take on flesh and look healthy and strong.

All such people can stop worrying and start to smile and enjoy life right now for McCoy's Cod Liver Oil Compound Tablets which any druggist will tell you all about, is putting flesh on hosts of skinny folks every day.

One woman, tired, weak and discouraged, put on 15 pounds in five weeks and now feels fine.

We all know that Cod Liver Oil is full of vitalizing, flesh producing vitamines, but many people can't take it because of its horrible smell and fishy taste and because it often upsets the stomach.

McCoy's Cod Liver Oil Compound Tablets are as easy to take as candy and if any thin person don't gain at least 5 pounds in 30 days your druggist will give you your money back—and only 60 cents for 60 tablets. Ask Warne Drug Co., McDermid & Jury, Jas. Lynch, or any live pharmacist anywhere.

But be sure to get McCoy's, the original and genuine, and bear in mind that for thin, sickly kids they are wonderful—a very sickly child—age 9, gained 12 pounds in 7 months.

COOKING CHICKEN

Only young and tender poultry should be roasted or broiled. The mature chicken is best boiled, stewed or fricasseed. Slower methods of cookery bring out the flavor and make the meat more tender.

WHEN WINTER COMES
CUSTOM MADE BOOTS
Are the Best for Quality and Comfort. See our Samples, and LEAVE YOUR ORDER NOW. We Guarantee a FIT. We keep in Stock Men's Handmade Work Boots.
Goodyear Welt Repairing Plant.
Goloshes and All Kinds of Rubber Footwear Repaired
TERMS—CASH.
W. & A. Ingram
430 GEORGE.
(Next Door to Jordan, Florist)

New Arabian Nights

AMAZED at wares described in modern newspapers and magazines, ancient readers would believe them fantastic Arabian Nights . . . tales of cylinders that bottle the lightning's flash, of tiny ticking gold that measures the turning-over of all the earth, of bits of metal that pull concerts out of thin air and sing them to you in your living-room.

Yet you accept these Arabian Nights Entertainments as naturally as the products they represent. The printed page has kept you in daily touch with all the audacities of progress.

If you are wise, you keep on reading the advertisements in these pages. You read them every day. Only through them can you soonest learn of new comforts and conveniences men have thought out for you.

You read them to keep alert to ways of making your life more pleasant.

You read them to compare.

To choose.

To save.

Easier than rubbing the lamp—to turn these pages and have the goods of the world before you

BUDGET OF LIVE NEWS FROM THE OLD LAND FOR EXAMINER READERS

LORD BALFOUR AS THOUGHT "MEDIUM"

Tests Made With Professor Murray and Sir Oliver Lodge

HIS VIEWS

Wholly Unknown Method of Traversing Space Quite Unaccountable

The Earl of Balfour's experience as chief agent in a thought-transference experiment with Professor Gilbert Murray was described at a meeting of the Society for Psychical Research at the Steinway Hall, London.

"The experiments were held in the house of Mr. Gerald Balfour" (Lord Balfour's brother), said the president, J. G. Biddington, "and only two of the seven persons present had previously taken part in such tests.

"The circle of seven people were in the drawing room while Professor Murray was in the dining room, the two rooms being separated by another large one. When the subject had been chosen it was whispered to the company.

UNSUCCESSFUL.

"When it was time for Professor Murray to come into the room Lord Balfour's sister, Mrs. Sidgwick, summoned him. The first three tests were unsuccessful, and Professor Murray was anxious to stop. Then Lord Balfour was persuaded to act as medium.

"I am thinking of Robert Walpole talking Latin to George I.," he said, and Professor Murray was brought in.

"Something eighteenth century," was Professor Murray's immediate comment, and, seeing that Lord Balfour nodded assent: "I do not think I can get it exactly. Dr. Johnson meeting George III. in the king's library, but I am sure he is talking Latin, which I know he did not do. I do not think I shall get it right. Wait, I have nearly got it — eighteenth century, somebody talking Latin to the king."

WOMAN'S PAPER.

The society's meeting was held to hear Mrs. Henry Sidgwick's paper on "A report on further experiments in thought transference carried out by Professor Gilbert Murray."

Mrs. Sidgwick drew conclusions that these experiments in telepathy were not the result of hyper-nesthesia—the extension of the sense of feeling. In the discussion that followed Lord Balfour and Sir Oliver Lodge agreed with her.

Lord Balfour said that Professor Murray's experiments seemed to prove conclusively that there was a wholly unknown, unexpected, unconjectured method of traversing the space between two self-conscious organisms upon which neither theory of sound nor electricity nor any other theory at the moment could throw any light.

Sir Oliver Lodge said it was remotely possible that the vocal chords of the agents taking part in the experiments might disturb not only the air, but the ether, and that thus some kind of transmission akin to wireless telephony might be effected in a physical manner.

ARTIFICIAL SILK IS NAMED "RAYON"

Idea is to Eliminate the Word Silk in Describing Fibre

The Silk Association of Great Britain has decided to adopt the word "Rayon" as descriptive of the synthetic fibre hitherto known as artificial silk.

All producers and merchants have been advised therefore to adopt the use of the word.

It is stated in an official communication sent out by the association that it would be incorrect to use the word "Rayon" in connection with silk, the object being that, by eliminating the word "silk" the use of the one word "Rayon" as a descriptive term for all classes of artificial silk shall prevent the occurrence of cases of misdescription.

"Goods made from artificial silk should likewise be described as made from 'Rayon,' as, for instance, in the place of 'Artificial silk stockings,' the words 'Rayon stockings' should be used."

Santa Claus Falls Dead While Playing With Bath Children

John Maslen, aged seventy-eight, who was parading the streets of Bath for a firm of toy dealers dressed as Father Christmas, fell dead while romping with a group of school children.

He has been "Father Christmas" for the past three years. This year he left hospital in order not to disappoint the thousands of children, to whom he was a familiar figure.

His body, still in its festive disguise, was taken to the mortuary.

BIG WINDFALL FOR CHAUFFEUR IN WILL

Manufacturer Omits Brothers—Handsome Legacies to Bankers

Harry Evans, for fifteen years chauffeur to T. R. Clay, a member of a Liverpool firm of manufacturers, who died in October, has received a windfall of £10,000 and a motor car under Mr. Clay's will.

The will also provides for £10,000 each to Mr. Pullein, manager, and Mr. Owen, under-manager, of Lloyds Bank, Shrewsbury, and £15,000 each to Williams Neston, Liverpool, executor, and Dr. Woolward, Baschurch.

Mr. Clay's two brothers do not receive a penny.

HISTORIC SALE.

The Marquis of Granby, the Duke of Rutland's heir, has decided to sell his grouse moors at Longshaw, Derbyshire, which have been in the Manners family for generations. Haddon Hall is not to be sold.

Thought "Medium"

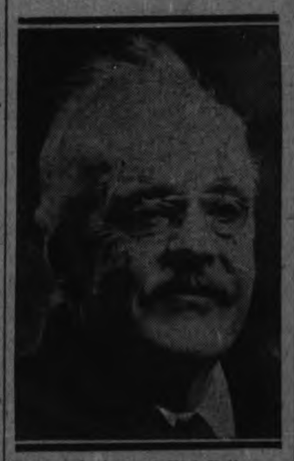

Tests and views of Earl Balfour on subject of Mental telepathy have aroused much interest in England.

MISSING WILL IN LINING OF COAT

Wife Made Discovery After Washing the Dog

HOLE IN POCKET

Deceased Was Receiver of Stolen Goods—£2,000 Estate

The discovery of a lost will in the lining of an old coat led to an action before Justice Horridge in the Probate Court, concerning the £2,000 estate of William Howes, a general dealer, of The Triangle, Clapham Park, who died on February 2 last.

Mrs. Howes, the widow and defendant, asked the court to pronounce for this lost will, dated October 2, 1923, under which Howes left her his estate, with the exception of three legacies of £100 each.

Mrs. Alice Elizabeth Skelton, the man's housekeeper, propounded a will dated January 15, 1917, under which she took the whole of the estate, with the exception of a legacy of £100.

Mr. Tyndale, for the widow, said Howes passed under the names of William Bridger and Smith.

Mr. Justice Horridge: Was he a receiver of stolen goods?—Yes.

Mrs. Skelton alleged that the will set up by the widow, was forged.

Twenty years ago Mrs. Howes obtained a justices' order against her husband, but in 1920 there were attempts at a reconciliation between husband and wife.

One of Howes' sons had been convicted of bigamy, and Howes said he was going to leave his wife his property.

A will, made in the kitchen of the house in Cherry Orchard street, Croydon, where his wife lived, left all his estate to Mrs. Howes, with the exception of £100 to Mrs. Skelton, £100 to his son, William A. Howes, and £100 to his son's wife.

For some time after her husband's death Mrs. Howes could not find the will. On June 28 last, however, she put on a dust coat to bath her dog. She was using a poisonous substance in the bath. The dog upset it all over her coat.

Mrs. Howes took the coat off and proceeded to wring it out with the assistance of another woman. As she did so she found that some paper had got down into the seam.

She pulled it out and saw it was an envelope. It contained the last will, which she took to a solicitor, where it was dried and pressed.

The Judge (holding the will): Then this will is saturated with poison?

Mr. Tyndale: Yes.

The Judge: Then I had better not handle it.

Mr. Tyndale handed up a photograph of the will, and Mr. Justice Horridge put the original will on one side and looked at the photograph.

QUEBEC ASKS FOR HASTINGS TROPHY

Escutcheon Taken in War of 1759 is Wanted Back

The Province of Quebec, Canada, covets a trophy which the Hastings Corporation, in spite of insistent demands, has refused to give up.

This is an escutcheon taken from the gates of Quebec when the town was captured in 1759.

General Murray, the first British Governor of Quebec, brought back the trophy and presented it to the Corporation of Hastings, of which he was one of the jurats.

COAT OF PAINT.

A Canadian officer stationed in the town during the war saw the escutcheon hanging over the door of the council chamber and demanded it back. Since then many representations have been made through various prominent men for its return.

Colonel G. L. Courthope, member for the neighboring Division of Rye, is now asking, in the name of Canada's leading men, including the Prime Minister of Quebec, for the return of the trophy, which, since it has been in the care of the corporation, has suffered from a coat of very gaudy paint.

The question as to whether the jealously guarded trophy should be given back will be discussed at the next meeting of the Town Council.

ROMANTIC CAREER OF DEAD DIRECTOR

Henry J. Thomas, who started life as an office-boy and afterwards became a director of over forty companies and a leading figure in London and Cardiff financial circles has died at Cardiff, aged fifty-four.

Mr. Thomas, besides his interests in the Stepney Spare Motor Wheel, Limited, and Siemens Bros. and Co., Limited, was a director of twelve Stoll enterprises, and played an important part in forming the Coliseum Syndicate, Limited.

LOST REMBRANDTS BRING FORTUNE

Etchings Forgotten in Bank Sold for Over £13,000

$5,000 PRINT

Dealers Bid High Figures For Work of Dutch Master

When a young Worcestershire squire decided to look through some old family papers stored—and half-forgotten—in a local bank, he little dreamed that they would bring him a handsome fortune.

Among the papers were more than 300 Rembrandt etchings — the very existence of which was unsuspected by the art world—and at Christie's, the famous London sale rooms, half of them were sold for £13,237.

Collected through a period of 50 years by Edward Rudge, a J.P. for Middlesex and Worcestershire, and ancester of the present seller, J. E. Rudge, the etchings had, in many cases, passed from the memory of connoisseurs, though they can be traced to famous collections of the past.

HUNDRED GUILDER PIECE.

A few weeks ago Mr. Rudge brought his find to Christie's and asked for it to be catalogued. The present sale is the result. Some of the etchings bear the mark of old collectors such as John Barnard, who died in 1784, Sir Edward Astley, who died in 1804, the Earl of Aylesford, the Earls of Bute and the Duke of Buckingham.

A crowd of connoisseurs and dealers assembled at Christie's for the dispersal. The highest price — 1,100 guineas—was paid for "Christ healing the Sick" known as "The Hundred Guilder Piece," because of this price having been affixed to it by Rembrandt himself.

A similar sum was given for "Christ before Pilate," bought by Mr. Mensing, and for "The Three Crosses," also bought by Messrs. Colnaghi. Eight hundred and fifty guineas was paid for another copy of this etching, and 520 guineas for "Rembrandt Leaning on a Stone Sill."

Quaint titles were attached to some of the pieces, such as "Rembrandt with a Large Nose." "Rembrandt with an Air of Grimace," and "Rembrandt with an Open Mouth."

ROMANCE OF MAN WHO STRUCK OIL

Glasgow Man Returns from Argentine With Much Wealth

Eighteen years ago Andrew MacRae lived in a two-roomed cottage in Parliamentary-road, Glasgow.

Today three luxurious suites are being got ready for Mr. MacRae at one of London's biggest hotels.

He is returning from the Argentine, a millionaire, and the story of his quest of fortune is a romantic one.

In his first year in the Argentine he was with a party in the Comodoro Rivadavia district, drilling for water. Suddenly and unexpectedly oil was struck.

The Argentine Government immediately placed a reserve on 12,500 acres, but MacRae dropped his drilling tools and went exploring the country.

With £200, saved in Glasgow, he bought options on many square miles of land. Luck was with him; he struck oil easily and quickly.

Now, a millionaire, only 38 and still a bachelor, he is returning home with his sister.

Before travelling north for Christmas they will spend a few days at the Savoy Hotel, where three luxurious suites—one for Mr. MacRae, one for Miss MacRae, and one for their servants and secretaries—are being prepared.

Dust from Carpet In Tubercular's Room Kills Guinea Pigs

The dust of a carpet in a room occupied by a tuberculosis patient was collected, and to this 48 guinea pigs were exposed. Forty-seven of them died of tuberculosis.

This remarkable statement was one of many made by Sir Robert Jones (Director of Orthopaedic Surgery, St. Thomas's Hospital) in a paper on "The Problem of the Cripple Child" which he read before members of the Royal Institute of Public Health.

"A child crawling on such a carpet," added Sir Robert, "and placing its fingers into its mouth runs the risk of similar infection. It is pathetic to find that a kiss from a fond parent afflicted with tuberculosis has often sealed the fate of a child."

Milk accounted for 70 per cent. of the tubercular infection of bones and joints. This should not surprise us when we realized that about one in every ten specimens of milk supplied to our towns contained living bacilli of the disease.

"A veterinary surgeon," proceeded Sir Robert, "tells me that in a certain district of Wales tuberculosis is rife in dairy cattle; a low average would be 30 per cent., and in some cases the percentage is 100. The tuberculin test is not compulsory anywhere."

BIG WHISKY DEAL.

Buchanan-Dewar Limited, the big Glasgow distillery company, is acquiring the business of Peter Dawson, Limited, of Glasgow. The deal is reported to include stocks of whisky amounting to about £2,000,000.

From a quarter that is usually well informed The Daily Mail learns that this deal will not involve a fresh issue of capital by the absorbing company.

COPY OF PICKWICK ORIGINAL FOR £700

A copy of "Pickwick Papers," in the original parts, was sold at Sotheby's for £700. "Oliver Twist," in the ten original parts, brought £88.

An original copy of Ainsworth's "Jack Sheppard," in the original wrappers, fetched £52, and Surtee's "Handley Cross," in the 17 original parts, with all the wrappers, sold for £15.

They came from the library of the late E. H. Cox, of Stourbridge. A few months ago £1,400 was paid in the same rooms for "a superb copy of "Pickwick." "

GERMAN NAVAL OFFICER'S CAT

The work of raising the German fleet sunk at Scapa Flow is progressing favorably, as shown by pictures printed from time to time in this paper. This picture shows a diver with a German officer's cat o'nine tails, which he has just brought up from one of the sunken warships.

Woman Cigarette Fiend Falls Dead From Heart Disease

Mary Ann Parfett, the young wife of a Belvedere pedlar, fell dead while dancing in her sister's home in Larcom street, Walworth, and the Camberwell coroner returned a verdict that her death was due to heart disease accelerated by heavy cigarette smoking.

The husband said that she had been an inveterate cigarette smoker since she was fourteen years old.

The coroner: How many might she smoke a day?—Seven or eight packets.

Perhaps forty cigarettes a day?—Yes. I told her it did her no good. She complained of pains in the chest.

The coroner: I don't wonder. She smoked more than a British sailor at sea.

FORTY-FIVE YEARS AT ROYAL PALACE

William Sands, Inspector of Furniture at Buckingham Palace, has died in his quarters there after a short illness, aged 70. He was due to retire next year. Mr. Sands has been employed at the Court for 45 years. He was in charge of the pictures, antiques, and furniture of the palace, and this position brought him constantly into personal touch with the King and Queen. When the Court was away he had charge of the building.

The palace has its own carpentry and cabinet-making shops for repairing work, and these were also under his supervision.

FAMOUS FORCE IN DUBLIN DISBANDED

The Police Force Amalgamation Bill, which abolishes the famous Dublin Metropolitan Police, was introduced in the Dail.

This force will in future be merged in the Civic Guards, who replaced the old R.I.C.

The D.M.P. were, except for a brief period after the 1916 rebellion, an unarmed force, and were always very popular with the citizens. For a number of years they held the championships of the United Kingdom in the tug-of-war competitions, and, physically, had the reputation of being the biggest police force in the world.

LAVENDER CLASSED AS PERISHABLE

At Windsor Police Court a man charged with selling packets of lavender without a pedlar's certificate raised the defence that lavender came under the heading of perishable goods, and therefore did not require a license.

He cited a case which came before Mr. Justice Swift where a man was charged with selling a pot plant without a license. It was contended that the pot was not perishable, and the defence urged that the man sold the plant and ghve the pot.

The Clerk said it had been held by Mr. Justice Coleridge that lavender was a vegetable.

The Bench dismissed the case, and the defendant entered a protest for being kept in custody since Friday.

KINGSTON WOMAN PASSES 103RD MARK

Mrs. Fanny Hayes, of Kingston (Surrey), celebrates her 103rd birthday.

She takes a great interest in horse-racing—fostered during the 95 years she lived at Doncaster—and enjoys a visit to the theatre or a music-hall, but the greatest treat of her life came a short time ago, when, in the sidecar of a friend's motor-cycle combination, she visited Richmond Park. This was her first ride in a motor.

"I have been to heaven and come back again," she exclaimed on returning to Chatham-road, where she lives with her daughter.

OWNER OF HILL 60.

The wedding took place at Glasgow of Miss Margaret Loudon, daughter of Mr. and Mrs. James Peat Loudon, of Blackwood Hall, Kirkmuirhill, Lanarkshire, and Baron Pierre de Vinck, son of Baron Gaston de Vinck, of Chateau de la Hooge, near Ypres.

The baron's estate includes the famous Hill 60, the scene of some of the fiercest fighting during the war. It was blown up by the British in April 1915.

GRAY'S ELEGY IS SOLD FOR £1,550

A first edition of Gray's Elegy, which was sold for 15s. and later realized £1,550, was referred to at Portmadoc County Court.

About a year ago Robert Owen, a quarry clerk, of Croesor, Merionethshire, unaware of its value, sold the book to a firm of booksellers for 15s. They in turn, it is understood, sold it for £470 to Sotheby's London, where later, it realized £1,550.

Owen entered a claim against the booksellers, but the latter declared their agent was unaware at the time of the purchase that it was a first edition.

Mr. William George, of Messrs. Lloyd George and George, said the matter was now settled by the payment of a sum acceptable to their client, Owen.

VETERAN OF FIVE WARS IN DISTRESS

Born in Quebec Barracks, Canadian Soldier Had Long Service

SELLS HIS MEDALS

Warns Workers in Old Country Not to Come to Canada

Veteran of five wars, a Canadian, 61 years of age, George Henry Coulter, worked his passage over to England as a deck hand on a Cunarder, in the hope of finding what he has been unable to find in Canada—work!

So far he has been unsuccessful and the only way to stave off actual hunger, he concluded, was to pawn his medals, says a reporter in the London Daily Herald.

"I am wanting, first and foremost, work—any sort of work," he said. "As the Canadian authorities won't assist their own, perhaps some humane Britisher will.

"I took the step I did in order to escape the Canadian winter, and to warn workers in this country against being persuaded to go to Canada, where there are still thousands of unemployed.

"In three years I have not had 12 months' work. I have walked 4,000 miles in Canada, and, last winter, without an overcoat. I had to go into police headquarters, with others, as a protection against the cold, as there are no workhouses. The cells are without comfort and unclean, and no food is provided. What condition, mentally and physically, is a man in for seeking work with such experiences?

"I had to offer my medals for sale over there once, as you'll see by this Canadian paper, because I was starving; but another ex-soldier, though he had a large family, gave me hospitality for awhile, and so put off the evil day."

Twenty-seven years of Mr. Coulter's life have been spent in military service. He has no pension. He was born in barracks at Quebec, his father having been a soldier.

Mr. Coulter has the Egyptian and Sudan medals, 1882-84-85 and 88, with bars for Tel-el-Kebir, El Teb Tanai, Suakim, Tofrek, and the Khedive's Star. He has the China medal for the Boxer Rising in 1900, the Relief of the Legations of Peking, and medals for the world war, having served with the Canadians in France, Flanders and Italy from 1914 to 1918, and with the Australians, on special duty from 1919 to 1921, when he was travelling between Australia and Holland.

Reward for Gold Salvaged from Liner Laurentic to Be Paid

Admiral Sir Sydney R. Fremantle, the naval commander-in-chief at Portsmouth, has expressed the Admiralty's appreciation to the officers and crew of the salvage ship Racer, who recovered £5,000,000 worth of gold bars and silver specie from the liner Laurentic, torpedoed off the west coast of Ireland in 1917.

One-eighth of the total value of the gold recovered from the Laurentic this year, estimated at £200,000, is to be distributed among the members of the expedition. In addition they received 2s. 6d. commission for every £100 of treasure recovered.

Admiral Fremantle stated that the medal of the Order of the British Empire, Civil Division, had been conferred upon various petty officers and men.

DOCTOR CONVICTED GETS SIX MONTHS

Neglected Duty as Medical Man Caused Patient's Death

Dr. Percy Bateman, of New Cross-road, S.E., was found guilty of manslaughter at the Old Bailey and Mr. Justice Shearman sentenced him to six months' imprisonment in the second division.

The accusation against Dr. Bateman was that by neglect of his duty as a medical man he accelerated the death of Mrs. Mary Ann Harding, aged thirty-three, the wife of the Deptford laborer, whom he attended during her confinement.

The jury considered their verdict for an hour and a quarter.

Mr. Justice Shearman, in passing sentence, said: I hope no one will think I treat charges of this kind with levity in giving a short sentence, but I appreciate what a crushing blow such a conviction is to a professional man."

Dr. Bateman is thirty-nine years old.

PORTMADOC SAYS ADVERTISING PAYS

Portmadoc Improvement Association have unanimously decided to pay increased quotas to North Wales Advertising Board and Cambrian Resorts Association, which propose spending £1,500 next year on an intensive Press advertising campaign.

J. R. Owen, chairman, said that despite Wembley and the weather, scores of thousands more visitors came through Press advertising to North Wales and the Cambrian coast last season than the previous year.

TEST FOR CEMENT.

Piccadilly, from Park lane to the Constitutional Club, near Brick street, is to re repaved.

A portion of the road will have a foundation of French cement and the remainder a foundation of a new English cement. The English product is being used as an experiment. It is said to have quick-hardening properties which compare favorably with foreign cement.

TENNIS BY NIGHT IN LONDON SUBURB

Tennis will be possible up to 10 o'clock at night in the open-air if an experiment to be carried out at Edmonton (England) is successful.

The Edmonton Urban District Council recently constructed a score of hard tennis courts near their recreation ground, and as these have attracted people from all parts of North London, the Council's engineer has decided to illuminate them by electric light from five till ten o'clock every evening.

GERMAN NAVAL OFFICER'S CAT

The work of raising the German fleet sunk at Scapa Flow is progressing favorably, as shown by pictures printed from time to time in this paper. This picture shows a diver with a German officer's cat o'nine tails, which he has just brought up from one of the sunken warships.

Woman's Pet Goat Is Subject of Debate In British Commons

The troubles of a woman and her pet goat which were mentioned in the last Parliament five months ago were brought to the notice of the Government in the House of Commons by Lord Apsley (C., Southampton), who asked the Minister of Agriculture, Mr. E. Wood, to take into consideration the matter of the goat belonging to Dr. Edith Leonard, of Southampton, which, with its kid, is not allowed to enter this country from Madeira owing to quarantine regulations.

Mr. Wood in reply said: The question of Dr. Leonard's goat was fully and sympathetically considered by my predecessor. I regret that the arrival on the scene of the kid could not be held to justify departure from the established principles of administration, and I am accordingly bound, as was my predecessor, to prefer the claims of protection against disease to those of Dr. Leonard's natural affection for her goat.

BIRMINGHAM MAN FELL INTO FURNACE

While charging a cupola in the foundry of the Midland Railway Carriage and Wagon Works, Birmingham, a man named W. Langley fell through the charge hole into the furnace.

Other workmen tried to rescue their comrade, but he was dead before it was possible to extricate him.

Four of the would-be rescuers were also seriously affected by the fumes.

SEVENTY YEARS OF WEDDED BLISS

The 70th anniversary of their wedding day was celebrated at Malvern by Mr. and Mrs. Henry Drew.

Mr. Drew is 93 and his wife three years younger. They have lived in their present home, which faces the Malvern Hills, for 54 years. They have had 11 children, of whom seven survive; there are 18 grandchildren and 16 great-grandchildren.

From the time he was 10 until he was 77 Mr. Drew worked for his living; he was a plasterer.

FABRITIUS WORK BOUGHT FOR NATION

A Fabritius portrait of a young man, dated 1654—the year the Master, with his family and his pupil, Matthias Spoors, perished in the Delft powder magazine explosion—was purchased for 6,300 guineas at Christie's for the National Gallery.

Fabritius was a pupil of Rembrandt, but the place of his birth is unknown.

The picture was the property of T. A. Brewerton, of Swinton, Manchester, and was left to him by his mother.

There are only four or five examples of Karel Fabritius's work known, for at the time of his death the artist was only 30.

SOME ODD NAMES OF ENGLISH PLACES

Some luscious place names are disclosed by the Index to the British Census of 1921, just issued by the Stationery Office, says the "Daily Chronicle." Fivehead with Swell, for example, is in Somerset; Dent de Lion, Each End, Monday Boys, Paramour Street, Wheelbarrow Town, Bachelor's Bump, Muddler's Green, Shover's Green, Poverty Bottom, and Waddles Wish are all in Kent.

There is a Roques Alley in Ely, a Hungary Bently in Derby, a Wrangle in Somerset, a Staylittle in Cardigan, and a Short Standing in Gloucester. But honors, probably still rest with the Land of Green Ginger, Hull.

ACTRESS BRIDE SETS NEW FASHION

Miss Nancy Atkin, the actress daughter of Lord Justice Atkin, set a new fashion in wedding rings when she was married in the chapel of Gray's Inn to John Eve, the son of Sir Herbert and Lady Trustram Eve. Her wedding ring was a circle of diamonds in place of the usual gold or platinum band.

Gray's Inn Chapel was one of the ninety chapels disqualified in 1754, and a special license had to be secured from the Faculty Office of the Archbishop of Canterbury before the wedding could take place. The bride is not yet twenty-one years of age. She will continue her stage career.

COP MUST PAY GIRL DAMAGES

A tailoress, Dora Isaacs, who claimed £100 damages against a Birmingham policeman, named Ernest Keech, for arresting her on a false charge, was by Judge Amphlett awarded seven guineas and costs.

Isaacs was in custody one night and remanded for a month. The Stipendiary dismissed the case.

The girl's case was that of mistaken identity. A doctor's evidence favored her.

Over £3,000, all in half-crowns, was raised by the "Silver Ballot" for the completion of the Stoke Newington War Memorial. After payment of all expenses £1,200 has been left over for division among five local institutions.

Only Unhappy Women Smoke, Is Doctor's View

A woman becomes a smoker only when she is unhappy, in the opinion of Dr. R. H. Hofstaetter, a famous Viennese doctor.

"Smoking," he writes also in a new book on "The "Smoking Woman," "tends to make women look masculine. They lose all their feminine charm.

"Most women regard it as something smart. It affords them an opportunity to execute a surprisingly large number of playful and graceful movements.

STRIKING CHANGE IN BRITISH FACES

Sir Arthur Keith Says Modern Conditions Affect Body

LESS USE OF JAW

Failing Eyesight and Troubles of Stomach are Common

Vividly contrasting pictures of life in London today and on the savage site of the vast metropolis 10,000 years ago were drawn by Sir Arthur Keith, conservator of the Museum of the Royal College of Surgeons, when he delivered a British Optical Association foundation lecture at King's College, London. Pointing out that the fossil bones dug up recently at Trafalgar square were those of the great ox or aurochs, the stag and the mammoth, which were living in the Thames Valley towards the close of the Ice Age, 10,000 years ago, he said:

"We know that men were living at the same time as these animals over the future site of London, for flint implements lie in the same bed of gravel.

FAILING EYESIGHT.

Modern civilisation has placed our bodies under conditions which are altogether new to them. It is said—I think with truth—that our digestive systems show signs of breaking down under our dietary—appendicitis is rife, troubles of the great bowel and stomach are very common; our teeth are swept with disease. Our nervous system, in many instances, breaks down.

In a considerable proportion of our population changes are taking place in the bony framework of the face, involving a change in the size and shapes of the orbits — the cavity in which the eyes are lodged. The facial changes are attributed to a diminished use of the jaws.

What is happening to our eyes which are now overtaxed by near work? The answer returned by ophthalmic surgeons is that civilization is threatening our eyesight. They agree that all children are born with eyes fashioned for "distant" sight, just as are the young of wild animals.

When, however, we take a thousand British children and trace them from infancy to adult years we find by the end of the fourth year some ten or more of them will have lost the power of seeing objects clearly which are at a distance; by the age of 20 about 150 of the 1,000 will have become short-sighted or myopic.

We obtain approximately the same numbers whether we take children from the city or from the country, from rich homes or from poor.

HOUSEKEEPER IS GIVEN BIG FORTUNE

Bulk of £79,000 Estate of Birmingham Brewer

Frederick A. Badman, of Acocks Green, Birmingham, a director of Catterall and Swarbricks Brewery Company, Limited, chairman of Winter Gardens and Pavilion Company, of Blackpool, Limited, founder of United Tobacco Association, Limited, left £79,170.

He started life as a journeyman builder, afterwards purchasing a small tobacconist's shop.

He left £500 and his shares in Park House, Limited, to his housekeeper, Harriet Alice Horberry.

He directed that the share of any beneficiary disputing his will shall go to the Children's Hospital, Birmingham.

Legacy of £230,000 To German Provided He Becomes British

Dr. Max Waechter, of Berlin, will come into a fortune of £230,000 under the will of his uncle, Sir Max Waechter, the London merchant and philanthropist, if he leaves Germany and becomes a naturalized British subject.

If Dr. Waechter and all his children fail to comply with these conditions the money will become a trust fund for the benefit of certain British charities in which Sir Max Waechter was interested.

Sir Max Waechter, who himself became a naturalized British subject in 1895, left £613,000. In his will he leaves £15,000 to charities, and all his other property to his wife during her widowhood. After her death or remarriage it will be divided between his son, Colonel Sir Henry Waechter, and —subject to the conditions referred to —his nephew in Germany. Duties will reduce these shares to about £230,000 each.

Dr. Max Waechter's renunciation of German citizenship must take place within ten years of the death or remarriage of Lady Waechter, and he must "establish himself in the British Empire."

CONTROLS WORLD'S BIGGEST STATION

Handles 295,000 Crowd at Liverpool Street Every Day

HALF CENTURY

Many and Varied Reminiscences of Official Now Retiring

"In over half-a-century's association with this railway, I think the development which has impressed me most of all has been the remarkable growth of London's suburban traffic."

George Keary, Divisional Superintendent of the L. and N. E. Railway, who is retiring at the end of this month, said this when recalling some of his experiences in a conversation with a reporter.

Mr. Keary entered the service of the Great Eastern Railway Company at Ongar in 1873 as a clerk.

In 1905 he was apointed chief station-master at Liverpool street, and in 1911 promoted to the position he is now relinquishing.

"Fifty years ago," he said, "a comparatively small number of London's workers lived any distance away from their places of employment, but gradually, as the old residential districts gave way to shops and offices, and builders began to realise the possibilities of the suburbs, more and more trains had to be put on the local services.

"During the last few years, however, the increase in the suburban traffic has been phenomenal.

"Nowadays," he went on, "we are handling about 295,000 people every day at Liverpool street and Fenchurch street stations, and as evidence that we have not yet reached what might be termed the crest of the wave that figure is a few thousands more than in the previous year.

"There is every sign that it will go on increasing.

"In my early days there was only a thirty minute service on the suburban lines, but now it is five minutes and in some cases even much less.

"The suburban service of the East End of London is the greatest in the world.

"Railway officials have come from all parts of the world to study its working."

Mr. Keary said that the travelling public were most considerate, and did their utmost to help the officials.

"It is one of the sights of London," he said, "to see the thousands of city workers going home at five o'clock. It is just as if the flood gates had been opened and a great tide of humanity poured into Liverpool street station.

"Yet there is little confusion, and the manner in which the people sort themselves out and are rushed to their homes is nothing short of a miracle."

Thirteen hundred trains run into Liverpool street station every day, and in the course of a year it is estimated that something like 76 million people pass through the station — a record which makes it easily the greatest station in the world.

Apart from the clerks in the huge offices which, with their corridors long enough for cycle races, remind one of the new County Hall, nearly 900 of the company's staff are required to manage the station.

And even this battalion is overworked by the public on such days as the Saturday before August Bank Holiday—the biggest railway day of the year. On that day in 1920, just over £20,000 was taken in fares!

During his time at Liverpool street Mr. Keary came frequently into contact with King Edward and with King George.

One of his happiest memories is of the wedding of King George and Queen Mary.

"I was not station master then," he told me, "but I had the honor of giving the signal which started the train taking them away on their honeymoon!"

CLYDE LANDLORDS TO LOSE £300,000

Notices Issued Declared Invalid—Sheriff Gives Decision

It was stated that the decision by Sheriff Menzies at the Dumbarton Sheriff Court, that all the notices to quit issued by the house agents to the tenants in Clydebank who refused to pay any increased rent were invalid, will probably mean that the whole of the arrears of rent in Clydebank, amounting to about £300,000, will be wiped out.

An agent said that this was due to the fact that they could not get a form of notice which would pass the sheriff. They had done their very best to do so, and it would cost about £50,000 to amend the notices already served.

J. J. Cormack, another agent, said the decision was one of the hardest blows the landlords and agents had yet sustained.

Further evictions of the tenants who were on rent strike were expected, but they were not attempted.

Death Ten Years After Accident in The Hunting Field

A verdict of accidental death was returned by Mr. Ingleby Oddie in the case of Esther Camilla Monro, who died from injuries received in the hunting field ten years ago, when her horse fell, and her spine was injured, and she was partially paralyzed.

Mrs. Monro was aged 29, and was the wife of Charles Carmichael Arthur Monro, an assistant in the Zoological Department of the Natural History Museum, residing in George street, Hanover Square, W.

Dr. H. B. Weir, pathologist, stated that death was due to the accident when the deceased fell with her horse.

LADY MOUNTBATTEN PAYS FOR SPEEDING

Lady Louis Mountbatten was fined £2 at the New Forest Police Court for driving a motor car at a dangerous speed near Lyndhurst, Hampshire.

Lady Louis is the daughter of Colonel Wilfrid Ashley, M.P., the Transport Minister, and the grandchild of the late Sir Ernest Cassel, the famous millionaire. She is one of the richest heiresses in England.

CHURCH DID NOT APPROVE OF VICE

Says Recorder Geoffrion Is All Wrong in Position He Takes With Respect to Licensing of Houses.

MONTREAL, Jan. 8.—The fathers of the Church, quoted by Recorder Geoffrion, prominent Montreal magistrate, at the police inquiry as having spoken in favor of the toleration of prostitution, never counselled any such toleration, according to the evidence given this morning in Mr. Justice Coderre's court by Rev. Father Adelard Dugre, S.J., professor of theology at the College of the Immaculate Conception.

Recorder Geoffrion got his quotations from a work by Recorder Dupuis, and the latter got them from a book by Parent-Duchatelet, but an examination of the original writings of the fathers quoted shows that there was tion of prostitution in these passages, Father Dugre declared, and he cited St. Augustine, St. Thomas Aquinas, Lactance, and other fathers of the church, including several whom the recorder had not mentioned, to show that so far from the Fathers of the Church being in favor of toleration of prostitution, none of the fathers had said anything in that sense, and the whole trend of Church teaching was opposed to such toleration.

Tolerating Evil.

A quotation from St. Thomas Aquinas had been used by Recorder Geoffrion, to the effect that God tolerated certain evils lest something worse come in their place, and therefore human sovereigns should act similarly.

This quotation, the witness pointed our, was taken from a treatise on the question, "Should Infidel Rites Be Tolerated?" and argued that since God allowed infidels to exist in the world, Christian sovereigns should not tyr to suppress them, but should tolerate the practice of their infidel rites, even though these were not in accordance with good Christian ethics.

In Bad Faith

This thesis had probably first been taken by the philosophers of the 18th century to argue in favor of prostitution, but it was obvious that those who had so used it had done so in very bad faith.

Coming to a general consideration of the situation in Montreal, the witness declared that he could not approve of a trial of regulation of vice in the city. Firstly, it had been proved ineffective, as shown by the testimony of French sociologists, who found that it encouraged still greater evils, and did not reduce existing ones, giving rise of hideous orgies of indescribe vice, the degradation of minor children and the solicitation of respectable women, besides all the horrors of the international white slave trade.

Lower Birth Rate.

It also resulted in lower birth rate, neglect of legitimate marriage, the ruin of the family. The only real remedy for the vice evil, Father Dugre said, was the disciplining of the passions by individuals of both sexes.

He did not believe that complete suppression of vice could ever be achieved. But intimate collaboration between public authority and the private institutions, such as in the case of Catholics the Good Shepherd religious order.

Without being authorized to speak for them, he knew that they desired that the girls be left in their hands long enough to acquire a lasting impression. When they come in at first the patients are out of their senses. A year or two, at least, was necessary to bring them back to a sane point of view.

Back to the World.

They also desired the co-operation of some institution which would facilitate the passage of these girls from the convent back into the world.

On the question of separation of law from morality, the witness explained that while the platonic school required the law to make all men happy and all women virtuous, and the liberal school of Kank and Fichte, Spencer, Mill and Bentham, required the law to limit its efforts to restricting abuses, and preserving the laberty of every individual; the Catholic school took the middle course, that the immediate object of the law was to promote the material prosperity of its subjects, but its ultimate object was to promote the attainment by each individual of his proper end. Morality and law could hot be separated.

WIFE ON THE BENCH SENTENCES HUSBAND

When He Pleads For Mercy She Agrees to Give Him One More Chance.

PHILADELPHIA, Jan. 9. — A woman in Domestic Relations Court to-day sat in judgment on her husband and achieved what she said had been her ambition for thirty years. Pleas for mercy, however, saved the defendant from a prison sentence.

The woman told Judge MacNeille that her husband beat her and their seven children "every time he comes home drunk" and that she was tired of it. "Then, I'll let you sentence him,' said the Court. Assuming the Judge's chair on the bench and addressing her husband, the plaintiff said.

"Now, Joe, I am your judge. I've waited thirty years for this chance and now that I'm under the protection of this court, I don't fear you. You know you have treated me and the children badly and now I'm going to repay you. You should go to jail for life, but I think a year will be all right."

"Anna, Anna," pleaded the husband. "Don't send me to jail. I will take a pledge not to drink again. Give me a chance and I will show you my better self. Please, Anna, if not for my sake, do it for the children's sake."

"I will give you a chance," replied the wife, "but promise not to abuse me or the children."

The husband promised, took the pledge and was ordered by the Court to pay his wife $14 a week of his $22 weekly salary. He was placed on probation for a year.

The names of the pair were withheld by Judge MacNeille to save the children from embarrassment.

'Ghosts' Said To Be Appearing To Boy and Girl Cause Great Excitement In California Town

SANTA CLARA, Cal., January 9.—Students of psychic phenomena were evidencing interest to-day in an unusual case which has affected a boy and a girl in a family within the shadow of the Mission Santa Clara. They have been reported under the spell of an occult influence which sends them into nightly trances.

John Santos, aged 18, and his sister, Adeline, aged 16, last night, were reported to have been taken to the mission, where it is said they will remain until morning.

The parents have refuse l to permit them to be seen since the interest in their situation has extended beyond the community.

Neighbors, however, verified the report that for seven nights Adeline and John have asserted that they have been visited by apparitions.

The boy says he is under the spell of an old gray-whiskered figure, and the girl's visitant, according to her, is the ghost of an old familiar friend who asks that prayers be said for him.

The believers in their stories give the Poltergeist theiry of spirit operations as an explanation. This recognizes that the spiritistic influence operates through the medium of a child according to the recognized authorities.

Dr. Joseph Catton, San Francisco, psychiartrist, was called here last night by friends of the family, but was not admitted to the Santos home. He said:

"This community is a hotbed of religious enthusiasm and the condition of the Santos children was due probably to religious frenzy. Such cases are contagious and this explains why brother and sister swooned at the same time. Part of this hysteria was caught by the attending throng, which worked itself into a frenzy."

A FEW THOUGHTS ON THE PRESENT STATUS OF HUMANITY.

F. M. Dela Fosse

It is a common enough thing to hear people say that the world is better, morally, socially, intellectually, even physically, than it was seventy or eighty years ago and they point with pride to the efforts at reform that are being made by our religious leaders and at the victories achieved in many quarters by the advocates of social betterment. When such statements are made and we see our newspapers filled with details of gruesome murders, sensational divorce cases and rumors of war preparations in Europe and elsewhere we are tempted to ask ourselves how far they are warranted.

A few years ago the civilized world was thrilled with an account of the accomplishment by two Englishmen of the first successful flight across the Atlantic. They achieved their object but only by the merest chance. Enveloped by fog they kept on flying and discovered just in the nick of time that their machine had turned completely over and that it was carrying them head downwards within a few feet of the water. Is it possible that in spite of all the efforts of good men and women the airship of humanity is going the same way and, enveloped in the foggy pride of small successes, they have allowed it to turn upside down and are headed for the very destruction from which they are struggling to escape?

A man need not be styled a pessimist if he finds an analogy between the present condition of affairs and events that preceded former cataclysms in world history. Our knowledge of civilization only dates back some three or four thousand years, yet we know that man existed on the earth many thousands of centuries prior to those of which we have any records. Empires have waxed and waned and passed out of existence and all that remain of their glories are some scattered writings, and ruins of what was once beautiful architecture or sculpture. What reason have we to assume that we are better in any specific way than were the builders of those vanished empires? Physically, we may be larger than were our forbears but what advantage accrues to us thereby if bone and muscle have been developed at the expense of spiritual stature? Are we any further advanced intellectually? Science answers "yes", but although it has introduced many things that are of priceless value to mankind it has also been responsible for many that can be utilized for his detriment and destruction. Are we better in a social sense than were the generations that have passed before us? We have acquired more veneer, more magnificent ideas of living, and certainly more comfort, but magnificent surroundings and increased luxury have made us more indolent, more Sybaritic in our lives, whilst the veneer has helped to cloak, more or less successfully, the still breathing skeletons of virtues which were once well nourished and well cared for.

Optimists tell us that Science and Theology are walking hand in hand, whereas the truth is that Science is outstripping Theology by leaps and bounds. How could it be otherwise when the one is going straight ahead, whilst the other is breaking up into fragments that not only war against each other but turn on and rend every new cult that attempts to add its weight of doctrine to the disputations that are rife in the various churches?

Yet Christianity has existed in the world for two thousand years, and its teachings have become household words in countless scores of homes. It has done more than any other form of religion to alleviate suffering, to show mercy to the afflicted, to accord her rightful place to woman and to point out the path to right living and right thinking. It is such a good guide that if we followed its precepts in their entirety we would all be travelling rapidly along the road to Paradise. All the good that we at present enjoy we owe to its teachings and it is beyond measure pitiful that man's superabundant greed and vanity should keep him in the danger zone of unrest and darkness when he has the power to emerge into the pleasant pastures of peace and prosperity.

Sometimes, when I ponder over these things a feeling akin to dread steals over my soul. I see portents in the sky; they are written in blood-red streamers by aeroplanes battling in the "central blue"; I hear them in the ghastly crash and thunder of shells as, hurled through miles of space, they batter down the proudest monuments of national industry and civic pride. And I wonder if the analogy conjured in my mind will hold true and if we shall again become wanderers in waste lands and, like the Troglodytes of old, seek for shelter in crevices of rocks and in caves. But a brighter vision always comes to efface this picture of terror and despair. I see men, sickened of carnage, spontaneously throwing aside the sword and the buckler, roused to a consciousness of the plight to which the demon of greed has brought them. Such a thing would be no miracle, it would merely be the outcome of the application of common sense in our words and actions, inspired by the cogent arguments of love and fear. For we are living in a terrifying uncertainty which only Providence in its own good time can dispel. Two clear-cut analogies confront us. Shall we allow ourselves to be engulfed in a common ruin as has been the fate of so many vast social structures of the past or shall we rise superior to our weakness and be enabled to start on a course that will eventually bring us to a consummation of the glorious prophecy of Isaiah, "They shall not hurt nor destroy in all my holy mountain; for the earth shall be full of the knowledge of the Lord, as the waters cover the sea"—

In a few short years we shall be given the answer and unless we are awakened to a full sense of the tremendous issue involved, it needs no possession of the prophetic instinct to know what that answer will be.

Drinks Rum With His United States Onions

LONDON (By mail to United Press)—Peter Hey, 8r, night watchman at the Arlington Worsted Mills, Lawrence, Mass., stepped off a Cunard liner at Liverpool, shook hands with the folks and asked whether good Jamaica rum is still obtainable in these parts.

Thirty-four years ago after having been a policeman in a country town in England for fifteen years, Peter Hey decided to try his luck in America. He has never regretted it.

"This is my sixth trip back to England," he said. "I like being a night watchman. Ican save a bit of money at it and so I salt it away until I have enough for a long trip, and then I take a few months off and enjoy myself.

"The reason I'm asking about that Jamaica rum is that it goes fine with onions," he continued. "I still have three American onions in my suit case. I had a lot more when I started, but I ate most of them during the trip. Onions and walking keep a man young. A night-watchman has a fine chance at both. In fact a night-watchman, during a good onion year, is what the Americans call 'sitting' on top o' the world.

A SHORT COAT

Coats for spring are to be shorter, evidently, judging from this charming advance model. It is of white cashmere with a painted border in a conventional design, as well as bands of soft white fox. It is lined with scarlet crepe de chine.

POWDER BLUE.

Much powder blue, especially if crepe or organdie is seen at the smart restaurants It is combined very effectively, too, with black or white.

PETERBORO AT THE MOTOR BOAT SHOW

Considerable Interest Taken in the Peterboro Lift Lock.

NEW YORK, Jan. 9.—The best exhibit of the Trent Waterway ever secured by the Trent Waterway Development Association is now being shown at the Grand Central Palace, New York, in the National Motor Boat Show. A greater attendance than ever is expected by the show management.

The exhibit, with the exception of that of the Peterborough Canoe Co., is the only Canadian exhibit here.

The exhibit is in charge of Mr. Alex. Kay, of the Trent Canal office representing the Department of Railways and Canals, which forwarded the major portion of the exhibit.

The live fish, small-mouth black bass, lake trout, rainbow trout and sturgeon, forwarded by the Dept. of Game and Fisheries, Provincial Government, in their new home, the glass tanks supplied by the New York Aquarium are evidently aware that they must look their best for the American's benefit, being as shiny and full of life sufficient to tempt the spectators to hook a few.

The maskinonge that were secured early in December by the Department evidently felt that they would rather die than demonstrate that they could live in American water.

The working model of the Hydraulic Lift Lock, Peterborough, is operating twelve hours a day, and is a real novelty to even engineers, some even questioning whether such a lift lock is in operation, until shown the enlarged photograph of the lift lock itself.

Many visitors have already signified their intention of cruising the Trent Waterway next summer, and others will come by motor and train secure their fishing licenses and try their luck at securing as large specimens as those shown at the exhibit.

The National Motor Show is being held during this week in the Armouries, and a large sign informs them that touring information for Ontario is supplied at the Grand Central Palace.

The Canadian National and Canadian Pacific Railways are distributing literature of this district at the exhibit.

Mr. G. K. Fraser, President and Mr. Leon Fraser, Secretary, are representing the Trent Waterway Development Association.

ROUTLY - BRAUND

Boots, Shoes, Rubbers

174-176 CHARLOTTE ST.

WONDERFUL BARGAINS

We are bound to reduce our stock before stock-taking takes place. Therefore, we are putting the knife into a number of lines which will be of great interest to the public.

Women's Spats, all lines, good high tops. All reduced to $1.69

Women's Brown 1-Strap Shoe, low heel $1.85

Women's Black Dongola Oxford, low heel $2.49

Women's Brown Calf Shoe, 1 strap, Cuban heel ...$3.75

Women's Black 1-Strap Shoe, low heel $3.50

Women's Black Tie Shoe, Cuban heel $2.98

Women's Black and Brown High Top Boots. Wonderful bargain $2.98

Children's Boots, about 20 different lines, reduced to $1.75

Men's Work Boots at the low price of $2.95

Mitts for the boys 25c

Leather Mitts for the men .35c

Leather Mitts and Gloves, for work 50c

We have not room to tell you all the bargains we have to offer, but they are genuine.

ROUTLY-BRAUND

SMART MODEL.

A glorified Alpine crown added to a very tiny rolled brim is one of the smartest in millinery now.

OPPORTUNITY DAY

Your Big Chance

Fashion Craft January Clearance

SATURDAY SPECIALS

MEN'S SUITS

Fox's Blue Serge at $19.50

Fancy Tweeds and Worsteds, regular $35.00 to $40.00, at $29.50

Fashion Craft Hand-Tailored Suits, regular $45.00 to $47.50, at $34.50

Guaranteed Blue Serges Included in This Sale

OVERCOAT Special Saturday Only

Sizes 34 to 40 **$24.75** *Colors - Fawns, Greys and Browns*

BLUE O'COATS - Models Are English

Guard and Ulster — Sizes 36 to 42

Regular $37.50 to $40.00 **$29.50**

DRESS AND TUXEDO SUITS *Sizes 35 to 40*

Your Choice *Regular $50.00 to $60.00* **$44.50**

Forsyth Guaranteed SHIRTS

Reg. $2.75 and $3.00, at $1.95

Reg. $3.75 and $4.00, at $2.95

Reg. $5.00 and $5.50, at $3.95

Flannelette PYJAMAS

Regular $3.00, at $2.45

Regular $3.75, at 2.95

Regular $5.00, at $3.95

FANCY CASHMERE HOSE, REGULAR $1.50, AT 95c

MEN'S CAPS, YOUR CHOICE OF ANY, HALF PRICE.

MEN'S FELT HATS, REGULAR $6.00. YOUR CHOICE $3.95

KNITTED TIES, REGULAR $1.00. SATURDAY ONLY ...2 FOR $1.00

CUT SILK AND SILK AND WOOL TIES, REG. $1.50 FOR $1.15. REG. $1.00 FOR 75c

20% Off Winter Underwear - 20% Off Sweaters and Pullovers - Flannelette Nightshirts REG. $2.00 $1.55

WOOL GLOVES, REGULAR $1.50, AT 95c

Jack Primeau - 140 Hunter St.

Peterboro's Finest Exclusive Men's Shop

SPRING AND FALL O'COATS. YOUR CHOICE OF ANY $29.50

THE GREAT $100,000.00 SACRIFICE SALE

Proves a Tremendously Successful Merchandising Event

Thousands of Dollars Worth of our High-Class Dry Goods and Ladies' Garments

Have Already Been Turned Into Cash

No Sale in Peterboro has met with as genuinely enthusiastic response

TOMORROW—SATURDAY Will be One of the Big Days of the Big Sale

RUGS FURNITURE HOUSE FURNISHINGS DRESSES COATS & SUITS UNDERWEAR DRESS GOODS LINENS COTTONS

EVERY DEPARTMENT IN WHOLE STORE OFFERS PILES OF GOODS AT SACRIFCE PRICES

Madeira Linens at Sacrifice Sale Prices

13-INCH SERVIETTES. Regular price, 79c, for 59c

OVAL TRAYS, size 12 x 18 inches. Regular $1.95, for ... $1.59

44-INCH ROUND TABLE CLOTHS. Regular $7.90 value, for $4.95

BUFFET RUNNERS, size 18 x 45 inches. Regular $4.95, for $3.45

Linen and Damask Table Cloths

Sizes 63 x 63. Regular $5.50, for $3.95

Size 72 x 72. Regular $6.90, for $4.75

LUNCH CLOTHS

Size 52 x 52. Regular $3.90, for $2.95

Size 45 x 45. Regular $2.95, for $1.98

Blue and pink dice pattern. Size 45 x 55. Sacrifice Sale price, each $1.29

REPEAT SHIPMENT

Bleached Cotton Pillow Slips, each - - 25c

HEMSTITCHED—NO STAMPING

ON SALE SATURDAY MORNING, 9 O'CLOCK

Made of good quality "Prue" brand white cotton, in full 42-inch size. 25 dozen go on Sale Saturday morning. While they last the price will be 25c.

(Main Floor and Rummage Dept.)

GOOD QUALITY "SPECIAL"

Toilet Paper, 10 Rolls for - - - - 29c

DELIVERED

FULL SIZE 4-OUNCE ROLLS ON SALE SATURDAY MORNING, 9 TO 11 O'CLOCK

Owing to the very low Sacrifice Sale price we are forced to limit the quantity of this item.

NOT MORE THAN 10 ROLLS TO A CUSTOMER AND NO 'PHONE ORDERS.

(3rd Floor)

Unbleached Cotton Work Aprons - - 29c

BOUND WITH TURKEY RED COTTON

ON SALE SATURDAY MORNING, 9 O'CLOCK

These are made of particularly good quality unbleached cotton in full large sizes, and a big bargain at the Sale price.

NOT MORE THAN 2 TO A CUSTOMER AND NO 'PHONE ORDERS.

(3rd Floor)

SPECIAL HEAVY QUALITY

Linen Huck Towels 35c each, 3 for - - $1.00

SIZE 18 x 35

ON SALE 9 TO 10 O'CLOCK—ONE HOUR ONLY

Only enough of these for an hour's brisk selling. They are exceptional value. Come promptly at nine.

NOT MORE THAN 3 TO A CUSTOMER AND NO 'PHONE ORDERS.

(Main Floor)

SMASH GO PRICES ON EXCLUSIVE STYLE DRESSES OUR ENTIRE STOCK OF

SILK and CLOTH DRESSES

ARE BEING SOLD AT COST OF MANUFACTURE AND LESS

This Sacrifice Sale of Dresses is being promptly taken advantage of by women of Peterborough and district. It's one grand opportunity to secure a smart new style Dress at A VERY DECIDED CUT IN REGULAR SELLING PRICE.

We're fast turning our stock of Dresses into cash.

SECURE YOURS WHILE SELECTION IS AT ITS BEST.

Values like these Fast Turning our Dresses Into Cash

Women's & Misses' Broadcloth Flannel Dresses

Made of fine quality all-wool broadcloth-finished flannel, in assortment of smart new styles and colors. All sizes. Regular $12.50 to $13.90 values. Sacrifice Sale price $7.90

Women's Silk, Velvet and Canton Dresses

To be cleared regardless of regular values. All good styles. Colors are black, navy, Copen., smoke, copper and sand. 20 Dresses all marked at a Sacrifice Sale price $9.75

Women's & Misses' Tricotine and Gabardine Dresses

Sixteen years up to women's size 38. Dresses eminently suitable for street or business wear. All exclusive styles. Regular $19.50, $23.90, up to $29.00 values. Sacrifice Sale price $13.90

HOUSE DRESSES Slip-over styles. Made of fast color percales. Trimmed in contrasting colors. All sizes. Sacrifice Sale price, 79c

Add a Pretty New Evening Dress

TO YOUR WARDROBE WHILE THEY ARE GOING AT SACRIFICE SALE PRICES

Come in and select your Dress. You'll be pleased with the big reduction—in no case less than ONE-THIRD OFF THE REGULAR SELLING PRICE.

Crowds of women are taking advantage of this startling Sale to buy a new evening, afternoon or street dress.

Come in the morning if at all convenient.

Women's & Children's Winter Underwear at Sacrifice Sale Prices

Women's Wool Bloomers

COLORED AND WHITE

Watson's and Peerless brands, pure wool. Regular $2.95 value. Sacrifice Sale price, pair $1.95

Harvey's Silk and Wool Combinations

REGULAR $2.95

Sizes 36 and 38. Ankle and knee lengths, short and long sleeves. Sacrifice Sale, per suit .. $2.19

Harvey's Silk and Wool Mixed Combinations

REGULAR $5.90 VALUES

SIZES 42 AND 44

Knee and ankle length, short and long sleeves. Sacrifice Sale, per suit .. $4.35

Women's Wool Combinations

Assorted styles. Ankle and knee lengths, short and long sleeves. Regular $2.75 and $2.95 values. All sizes. Sacrifice Sale price, per suit $1.95

EVERY ONE OF OUR SMART NEW

WINTER COATS

TO BE CLEARED AT SACRIFICE SALE PRICES—NO RESERVE

WOMEN'S AND MISSES'

WINTER COATS

REGULAR $29.00 VALUE

Shadow velours, fur fabrics, novelty tweeds and plain velours. A good selection; 1924-25 winter models. Sacrificed for a brisk Sale at $17.90

WOMEN'S AND MISSES'

WINTER COATS

REGULAR $39.00

Cut velour, silk marvella and English Bolivia make up these beautiful Coats. Colors of navy, brown, sand and beaver. Self and fur trimmed. Unusual value at Sacrifice Sale price of $23.90

WOMEN'S AND MISSES'

WINTER COATS

REGULAR $59.00

Silk marvella, in colors of black and taupe. Sable fur trimming. Lined and interlined. Sacrifice Sale price $33.50

Housefurnishings Sacrifice Prices

Some Choice Bedroom Pieces From the Famous Gibbard Furniture Shops

WORKERS ONLY IN THE SOLID WOODS

These choice pieces are in solid walnut, in Colonial and Chippendale designs. Every piece has a special price attached to it for this $100,000.00 Sacrifice Sale.

RUGS

ONE ONLY

English Tapestry Rug (Seamless)

Size 12 feet by 9 feet. Regular value, $35.00. Sacrifice Sale price.. $22.50

5 ONLY

Scotch Axminster Rugs (Seamless)

Size 9 feet by 10 feet 6 inches. Regular $82.00. Sacrifice Sale price.. $56.00

Do You Need a New Piano Lamp

Piano Lamps, Bridge Lamps, Chair Lamps, Chesterfield Lamps or Table Lamps. There's a wonderful assortment to choose from here. Every one has received a tremendous cut in price for this great Sacrifice Sale.

New Spring Drapery Chintz 59c

ARE IN THE SACRIFICE SALE AT THE LOW PRICE OF

A splendid range of very choice designs and colorings and excellent qualities.

TWENTY

Axminster Rugs

SIZE 27 x 54 INCHES

Regular value, $5.85. Sacrifice Sale price .../ $3.69

Ostermoor Mattress

One only, in three-quarter bed size. Regular value, $30.00. Sacrifice Sale price..... $21.00

Simmons' Box Springs

One only, in three-quarter bed size. Regular $30.00. Sacrifice Sale price..... $21.00

Three Only Table Lamps

with parchment shades. Large size, with 2 light sockets. Regular value, $21.85. Sacrifice Sale price $15.60

Dress Goods and Silks at Sacrifice Prices

Imported Pure Wool Dress Goods

98c REGULARLY SOLD UP TO $3.50 YARD

ON SALE SHARP 9 O'CLOCK SATURDAY MORNING

English, Scotch and French Tweeds, Cheviots, Serges, Plaid and Check Skirtings. No reserve. Every yard will be sold at, yard 98c

54-Inch All-Wool Homespun

REGULARLY SOLD AT $2.50

An extra fine quality. Colors of peach, glow, jade, shutter green, grey and delf. Sacrifice Sale price, yard..... $1.39

Black Cheviot Dress Goods

REGULAR $2.50 YARD

Soft, all-wool fabric. Perfect fast dye. Black only. 42 inches wide. Sacrifice Sale price, per yard..... $1.19

27-Inch Corduroy Velvet

REGULAR $1.50 YARD

Colors of black, navy and green. Sacrifice Sale price, yard..... 69c

English Shirting Flannel

REGULAR 79c YARD, AND

Grey Military Flannel

REGULAR 59c YARD

SACRIFICE SALE PRICE

49c

Richard Hall & Son Limited

Heavy English Flannelette

REGULAR 85c QUALITY

32 inches wide. Light and dark blue and pink. Extra heavy. Sacrifice Sale price, per yard 49c

See the Special Announcement for Men on the Sport Page of This Issue

The CRESSMAN Company Limited
"The Store of Smiling Service"

Sheet Music, 2 for 5c
Hundreds of popular songs in Piano Sheet Music to clear at this price Saturday. Come in and hear them played.
MUSIC DEPT., STREET LEVEL

Important Savings in Every Department

Are Featured in January Clearance Prices Throughout The Cressman Stores on Saturday

A FINAL CLEARANCE OF THESE $1.95 AND $1.75 CROWN BRAND

Novelty Gauntlet Gloves

SATURDAY ONLY

$1.45 Pair

Fabric Suede Gloves in two of the season's smartest styles, with strap wrists and embroidered petal cuffs that flare. Excellent color selection and a complete range of sizes.

CRESSMAN'S STREET LEVEL

ODD LINES OF GRIFFIN'S CHAMOIS SUEDE

Duplex and Gauntlet Gloves, 95c Pair

Mostly Duplex (double texture). The popular Glove for cold weather. Colors are grey, buck, beaver, champagne and mode. Former values up to $1.69. All one price Saturday.

Also Griffin's Duplex Chamo Suede Gloves, silk lined, at $1.38.

SELLING SATURDAY.

CRESSMAN'S STREET LEVEL

Standard Shirtings and Steel Clad Galateas at 37c Yard

Dark grounds and a good selection of striped patterns. 28 inches wide. The ideal work shirt material. Saturday only.

Brightening the Winter Wardrobe with *A New Hat!*

TWO GROUPS AT CLEARANCE PRICES

$3.50 and $5.75

Charming models with roll brims and many droop shapes are included in these two lots. Colors are sands, browns, greys, blacks and a very few navy. Mostly flowered trimmed, but there are just a few embroidered.

Chic droop shapes in Faille silk, in colors of poudre blue, green and wood brown, are very bright and fresh for winter wear. Priced at $6.50.

And just a few charming French copies at $10.00.

CRESSMAN'S MILLINERY DEPT. SECOND FLOOR

LADIES' WATSON-MADE

Vests, Bloomers and Drawers, 98c Garment

A clearing of these Ladies' Cold Weather Undergarments at a price for Saturday only. The Vests are the long and no sleeve styles. Snug-fit Bloomers with elastic at waist and knee. The Drawers are knee and ankle length. All are cream color. Good sizes.

SATURDAY ONLY, STREET LEVEL

Yard-Wide Turkey Red Chintz 35c Yard

For comforter covering, etc. Guaranteed fast colors. Floral and bird designs.

And Now a Clearing of Cloth Dresses at $14.85

A special January clearance of Ladies' and Misses' Fine All-Wool Poiret and Tricotine Dresses in navy and black, in styles that are mostly of the straight-line type. Trimmings of military braid, embroidery and contrasting duvetyne and Canton crepe. Sizes 16 to 38.

All these Dresses are from regular stock and represent unusual values for January clearance.

CRESSMAN'S SECOND FLOOR

Ladies' and Misses' Coats

AT THE REMARKABLE CLEARING PRICE OF

$14.50

All-wool velour, Bolivia and Llama cloths, some showing fur collars and cuffs. Styles include the season's favorite loose English type and plain beltless back. Trimmings of self stitching and buttons. Sizes 16 to 42.

CRESSMAN'S SECOND FLOOR

Coats of the Luxuious Variety $39.00

Buying it now means saving just half the price. That's a thought to ponder over—and Coats not one whit less smart in style or fabric. Some are beautifully fur trimmed and others self trimmed.

CRESSMAN'S SECOND FLOOR

AFFORDING A WARM, COMFORTABLE AND SMART APPEARANCE

Beautiful Scarfs $2.95

CLEARING FOR ONE DAY—SATURDAY

Lovely colorings and tones are featured in these Long Silk Knit Scarfs at this unusually low price. Come early for the best selection. All perfect.

CRESSMAN'S STREET LEVEL

Axminster Rugs $7.95

Axminster Rugs that formerly sold at $9.50 clearing on Saturday. Beautiful Oriental colorings in fawn, black and blue grounds, with Persian and Chinese designs. Saturday, $7.95.

THIRD FLOOR

New Rag Rugs

These good wearing Rag Rugs come 48 x 24 inches, in assorted colors. Made of good clean cloth that will stand hard wear and wash well. Regular $1.19. Saturday, $1.00 each.

CRESSMAN'S THIRD FLOOR

Better Quality Nets, $1.00 Yard

Several pieces of Curtain Materials in Nottingham and Filet weaves, from 45 to 50 inches wide. The prices range from $1.50 to $1.75 yard. We are putting all these on a table for one day's special selling at $1.00 yard. If you want something good in Curtains don't miss this special.

THIRD FLOOR.

Saturday's Mid-Day Lunch 50c

Served in the Tea Room, Third Floor

11.30 a.m. to 2 p.m.

SOUP: Vegetable, Cream of Tomato

COLD MEATS: Veal, Ham, Salmon

HOT MEATS: Dressed Tenderloin with Gravy

VEGETABLES: Mashed Potatoes, Cabbage Salad

DESERT: Steamed Raspberry Pudding, Caramel Sauce, Ice Cream

Pot of Tea or Coffee, Bread and Butter

SPECIAL SELLING OF BLANKETS SATURDAY

LARGEST 12/4 SIZE, BEST QUALITY

Flannelette Blankets $2.69 Pr.

GREY AND WHITE

Your chance to stock up with these Largest Size 12/4 Blankets for the winter months. The edges in some cases are slightly frayed, but the Blanket throughout is perfect. Saturday only.

CRESSMAN'S STREET LEVEL AND BARGAIN ANNEX

Dress Goods Remnants in Silk and Wool

Lengths set aside after taking stock. Dress Goods and Silks in all materials. EACH END IS MARKED RIDICULOUSLY LOW TO CLEAR.

Fugi Silk, 39 Inches Wide, 98c

Free from heavy threads and loading and loading and the wear is guaranteed. For slips, bloomers, blouses or dresses. Natural and white.

Clearance of Crepe de Chene, $1.98

38/40 Inches Wide and Values Up to $3.00

All the new shades in our best quality Crepe. Heavy in weight and will wash and wear perfectly. A few of the colors are poudre, jade, orange, poppy, snap-draggon, sand, grey and many others. Saturday only.

Extra Heavy Habutai, $1.19 Yard

Yard Wide and Formerly $1.75

A heavy weight fabric, in many colors. Used extensively for slips, blouses and linings. Selling Saturday only at this price.

STREET LEVEL

Clearing in the Bargain Annex

Splendid Quality

Grey Flannels, 49c Yard

Superior quality Flannels in plain, light and dark grey and military. There are only about two hundred yards in all, so come early for this lowest price offering.

FOURTH FLOOR.

ONE THOUSAND YARDS

White and Striped Flannelettes, 23c Yard

Good heavy quality All-White and Striped Flannelette, light and dark grounds, 27 inches wide.

Fine Unbleached Cottons, 16c Yard

Thirty-seven inches wide and absolutely pure. A Cotton for many purposes. Extra wide width. Selling Saturday.

LADIES' ALL-WOOL ENGLISH-MADE

Wide Ribbed Hosiery 89c Pr.

Black and Brown English-made All-Wool Winter Hose, splendid quality, in a full range of sizes. In the lot there are also a few good quality All-Black Cashmeres.

STREET LEVEL—FIRST CIRCLE

Pink, Blue and Tan Chambray, 15c Yard

A good quality Chambray for the making of rompers, dresses, ladies' house dresses, etc. It is 27 to 32 inches wide.

BARGAIN ANNEX FOURTH FLOOR

GOLOSHES

THE SENSIBLE FOOT PROTECTOR, CLEARING AT $4.00

Ladies' Goloshes, buckle and button styles, in many good sizes. Choice of cashmerette or jersey tops. Saturday only, $4.00.

Mocassin Slippers, Wool Lined, Fur Trimmed, Clearing $1.85

Ladies' Satin Quiltes Boudoir Slippers, $1.38

In colors of rose, blue and cherry.

LADIES' SHOE DEPT., SECOND FLOOR.

Plan Your Refurnishing Campaign Now!

No time like now for thinking and planning just what is to be done to brighten the home for spring.

After the long winter months drapes and sometimes floor coverings and furniture are apt to take on a dingy appearance.

Right now our stocks of Home Furnishing needs—Wall Papers, Floor Coverings and Furniture—are bright and fresh.

SEE THE FURNISHED MODEL ROOMS ON THE FOURTH AND THIRD FLOORS.

CHESTERFIELD SUITE

THREE PIECES

Special Saturday Only $149.00

Chesterfield and two large Arm Chairs. Upholstered with high-grade French tapestry and trimmed with brown mohair. Large roll spring arms and Fischman's spring cushions.

CRESSMAN'S THIRD FLOOR

Genuine Walnut Bedroom Suite $159.00

Including new style Bow Bed and large Vanity Dresser with triple wing high mirrors and 4 drawers, and also large serviceable Dresser with two large drawers and two smaller ones.

FURNISHED ROOM, THIRD FLOOR.

Chesterfield Chair on Sale Saturday at $45.00

A big comfortable chair upholstered in French tapestry and trimmed with blue mohair. Fischman's spring, arms and seat. Priced Saturday at $45.00

CRESSMAN'S THIRD FLOOR

Knit Underskirts
Splendid Value
Warm Knit Wool Underskirts in dark colors. Ideal for cold weather. Selling on Main Floor at, each..... **98c**

THE J. C. TURNBULL CO. LTD.

Brush Wool Gloves
Brush Wool Gauntlet Gloves in light grey, dark grey or camel, with stripes of contrasting hue. All sizes. Selling at, per pair..... **89c**

A Factory Clearance of Women's Coats

Sensational values are being offered in Women's Smartly Styled Winter Coats—the overplus stock secured from a leading manufacturer at a very liberal price reduction. All new stock, newest of styles, best of workmanship, excellent quality materials. Divided into three price groups and selling at almost half regular prices.

Fur Trimmed Coats, Regular $25.00 Value, for Only 13.50

Made of excellent quality velour and Bolivia cloth, in straight-line style, with side fastening. Trimmed with rich beaverine fur collars. Lined throughout with sedan cloth and interlined to hips. Choice of beaver, sand, reindeer and grey. Sizes 36 to 42. Astounding value at .....

Coats of Cut Fabrics, Regular $30.00 Value, for Only 17.50

Cut polaire and cut duvetyne; also Bolivia, cameline and frieze cloths. Some have self collars, others have collars or bandings of fur. Smart styles. Lined and interlined throughout. Choice of reindeer, taupe, cocoa, sand, grey and brown. Sizes 16 to 42. Priced at .....

Coats of Suedine Cloth, Reg. $40, for 21.50

Snappy style Coats made of rich suedine cloth in the new brick shade; also reindeer, sand and brownish tones. They are modelled on straight lines, have self collars and are smartly trimmed with small buttons. Lined with farmer's satin and interlined to waist. A very superior line of Coats at a low cost. Sizes 36 to 42 .....

French Wool Canton Crepe
A remarkable offer, coming right at a time when fine woollens have advanced considerably in price. Finest of Botany yarns in Canton crepe weave. Especially suitable for dresses or pleated skirts. Excellent range of colors, including black. 40 inches wide. Regular $1.75 value, for, yard..... **$1.29**

Vests and Bloomers
Ladies' Fine Rib Winter Weight Vests and Fleece-Lined Bloomers at one price. Vests have round neck, short or long sleeves. Bloomers have wide gusset, elastic at waist and knee and in generously cut sizes. Saturday, each..... **79c**

Third Floor

CURTAIN REMNANTS
Lengths of Curtain Nets and Madras ranging, from 2 yards up to 5 yards long. All choice patterns and excellent quality materials. Clearing at Half Regular Prices.

WINDOW SHADES
Slightly Soiled Window Shades. Standard widths at Half Price.

Gowns of White Saxony Flannelette
Women's Night Gowns made in very attractive style of heavy white Saxony flannelette. Have round neck and short sleeves. Cut on generous scale, allowing lots of skirt width. Edge of neck and sleeves neatly finished in pink or blue. Assorted sizes. Each **98c**

7 lb. Pure Wool Blankets, double bed size
100% Pure Wool Blankets, full seven pounds to the pair, closely woven from loosely twisted long stranded Shropshire yarns. Have permanent lofty nap and are full double bed size. Will give a maximum of warmth and durability. Reg. $12.50, value for **9.85**

Four-Ply Knitting Wool
Fine Botany wool that knits up firmly and soft, in four-ply. Suitable for knitting into sweaters and other fancy knitting. Good range of colors. Regular 25c ball, for..... 6 balls **$1.00**

Bath Towels Slightly Soiled
On Saturday we offer several White Bath Towels that have become slightly counter soiled, otherwise in perfect condition. Just need a wash. To clear out Saturday at ONE-THIRD OFF.

Curl Cloth Coating
All-Wool Curl Cloth Coating that is ideal for skating coats or children's wear. Several attractive colors, including white. 54 inches wide. Regular $3.00, for.... **$1.39**

Women's Cashmere Hose
Superior quality Cashmere Hose that are knit from soft Botany yarns, have extra widened top, fashioned leg, narrowed ankle, seamless. Choice of black, grey or coating. All sizes. Pair..... **$1.25**

Linen Table Cloths
Pure Linen Damask Table Cloths in large size, 2 x 2½. Will give years of service. Neat patterns. Bleached a snow white. Just a limited quantity to sell Saturday at, each..... **$4.95**

9-4 Unbleached Sheeting
Heavy - weight Unbleached Sheeting, closely woven, free from specks or dressing, suitable for sheets or spreads, 80 inches wide. Extra value at, yard..... **69c**

3 Big Values in Millinery Saturday

All of Our Better Hats, values to $15, for 5.00
Clearing out all of our better Hats at one grand clean-up price. Individual models, copies of the authentic styles in vogue this season in Paris and New York. Modes for miss or matron. Best of materials and workmanship. Regular values, $10.00 to $15.00 each. Saturday's Clearance price .....

Hats for Women, Miss or Juvenile, Reg. to $8.00
A Hat for any type, any age. Handmade and tailored models, of Lyon's velvet, plush, silk combinations, etc. Newest of shapes. All suitably trimmed with ostrich, ribbons, metallic cloth or ornaments, and a galaxy of colors to select from. A truly remarkable offering at .. **2.49**

Felt Hats Regular to $6.50
Smartly styled Sports Felt Hats in a Sale that has already met with wonderful response. Many most alluring models to select from still. Cleared from a jobber at a ridiculous figure. All ready to wear. Several wanted colors in the lot. Formerly up to $6.50, for **95c**

A GREAT SALE OF MEN'S SUITS that are of high merit

This Sale got off to a good start today. Saturday will see many more sold. A bona fide Sale of Men's Suits of regular $25.00 value. You would do well to investigate. SEE WINDOWS.

Navy Irish cheviots, dark oxford grey worsteds and dark brown tweeds in the lot. Expertly tailored, true to size, perfect fitting, conservative styles, best of workmanship and finish. Sizes 34 to 44 in the lot.

Reg. $25 value, for 14.95

Men's Regular $2.25 to $2.75 Shirts, for 1.49
Men's High-Grade Shirts in a Sale that presents a profitable opportunity to stock up. Fashioned from imported shirtings, hand selected patterns, fast colors. Soft double cuffs and many have loose soft collars. Sizes 14 to 17. Regular $2.25 to $2.75, for .....

Work Mitts
Genuine Mule Hide Mitts, fleece lined, have knit rib cuffs, warm and hard wearing. Pair..... **49c**

Men's Work Shirts
Military Flannel Work Shirts in grey or khaki. All sizes. Cut full and good length sleeves..... **$1.49**

Small Wares

¼-Inch Elastic, black or white ....3 yds for 10c
Infants' Rubber Pants, 2 pairs 49c
Rolls of Crepe Paper, 4 for 29c
Common Pins, 250 to sheet, 4 for 15c
English Sewing Needles, gold eye, assorted, 4 for 15c
Invisible Hair Pins, 100 to box 10c
Safety Pins, all sizes, rust-proof, guarded coil, 2 cards 15c
Hose Supporters, for misses or children, pair 15c
Embroidery Floss, Clarke's or Peri-Lusta ..3 for 10c
Cards of Mending Wool, 3 cards 5c
Writing Pads, National Linen Paper, note size. Regular 10c .....4 for 25c
Grey Side Combs, rounded teeth, pair 59c
Nell Brinkley Bob Hair Curlers, card 10c
Small Wood Buttons, in several shapes and colors, doz. .....7c up

ECONOMY BASEMENT

Solid Copper Nickle-Plated Tea Pots
Tea Pots in attractive shape, made of solid copper, heavily nickle-plated, ebonized handle, good pouring spout, 8-cup size. Extra value at..... **$1.69**

CUT GLASS GOBLETS
Made from fine clear glass, with slender drawn stem. Cut in the popular grape design. Regular $1.00 value. Saturday special, each..... **69c**

COVERED VEGETABLE DISHES
Fine White Porcelain Vegetable Dishes with high glazing. Have pedestal base and are very attractive. Regular $2.25, for..... **$1.49**

GALVANIZED IRON PAILS
Guaranteed rust-proof. Suitable for stock pails or general use. Flare shape, with heavy rim base. Strong bale handle. Regular 95c. Saturday, each..... **69c**

BRIEFS
Snowflake Ammonia, 3 pkgs. 25c
Princess Soap Flakes, large size, pkg. 22c
Pearline .....3 for 25c
Stove Polish ...10c and 15c
Fairy Soap .....4 for 29c
Slick Hand Cleaner ....15c or .....2 for 25c
Toilet Paper ....6 for 25c
Washing Soda ...3 lbs. 10c
Steel Wool ....3 pkgs. 25c
Stove Pipe Enamel, bottle, 25c

Palmolive Soap 4 for 25c

Gold Dust 4 for 25c

Lenox Soap, 4 for 50c

CHEMIST SHOOTS GIRL INSTRUCTOR

He Then Kills Himself in House of the University of Wisconsin.

Due To Unrequited Love.

MILWAUKEE, Jan. 9— Infuriated because his love was not returned F. X. Bernard of Hibbing, Minn., a native Corsican, to-day shot and probably fatally wounded Miss Lora Palmer, 28 years old, a University of Wisconsin instructor in Romance languages.

A moment later he turned his revolver on himself and blew out his brains.

Miss Palmer, who is a resident of La Crosse, was shot twice through the abdomen and is expected to die. Physicians have removed one bullet and iwll attempt a blood transfusion before trying to probe for the other, which pierced her stomach and intestines and lodged in her back.

"Moral; Never trifle with a man's love."

This was what a note in a coat pocket of the dead man said. There were no witnesses to the tragedy.

A maid admitted Bernard to the French House shortly after 9 a.m. and summoned Miss Palmer. A few minutes later four shots were heard and an attendant rushed into the room to find Bernard dead and the girl unconscious. The wounded girl regained consciouenss long enough to mumble; it is said,

"I helped him and he fell in love with me, but I could never make up my mind to marry him."

Miss Palmer first met Bernard at Hibbing, where she was a French instructor at the high school. Bernard was divorced and had two children. She helped Bernard to study French.

Later Miss Palmer was awarded a scholarship and went to Europe to study, returning to accept the instructorship at the university.

An angle of the tragedy came from Superior, where Bernard's divorced wife was informed of the deed.

"He was here last Sunday and asked me to return to him," said the ex-wife. "I refused and he showed me a picture of a girl he carried in his pocket."

" 'She's gone back on me. I'm through with her," she is said to recall as his words.

Bernard was a chemist for the Oliver Iron Mining Company in Hibbing. He left Saturday to visit his "sweetheart in Madison," he is reported to have informed friends.

District Attorney Philip La Follette ordered a search of the man's pockets following the shooting.

Twelve letters written by Miss Palmer were also found, and a letter written by Bernard intimating that Mrs. Cora L. Palmer of La Crosse, mother of the instructor, was opposed to the marriage he sought.

ZERO TO GIVE IDLE A FRONT TO GET JOBS

To Open Club in Church Where Men Can Bathe, Shave and Mend Clothes.

New York, Jan. 9.—Urbain J. Ledoux announced yesterday that the Rev. Charles L. Clist, a retired Congregational minister of New Brunswick, N.J., had offered himself, a Ford truck and a 125-acre farm in Ulster County to the cause of the unemployed. Ledoux said the offer had been accepted and that Mr. Clist would be placed in charge of the Camp Memorial Congregational Church, Chrystie Street near Delancey Street.

A "front factory" is to be established, in the Camp Memorial, said Mr. Zero, where the homeless unemployed after " a night on the floor of a mission" can be cleaned, barbered and refitted for the day's quest of work. Good "fronts," said Ledoux, were half the battle for jobs.

The Rev. L. Ernest Sunderland, Superintendent of the Protestant Episcopal Citiy Mission at 38 Bleeker Street, supported in some degree Ledoux's charges that many unemployed were without shelter in this city. Mr. Sunderland reported that about 200 homeless and workless men applied weekly to the mission for aid.

The offer of Mr. Clist was in a letter to Ledoux, giving the clergyman's address as Post Office Box 422, New Brunswick. He followed the letter in person and called on Ledoux at his home, one room at the rear of 26 St .Mark's Place, on Christmas Day. The minister is a union carpenter and a union printer as well as a farmer. Ledoux sent the following messsage to Mr. Clist yesterday:

"If you are ready to lose everything in order to gain all, come immediately."

Includes Equipment for Work.

Mr. Clist, who is 60 years old, told Ledoux that he had studied for the ministry at the Congregational Seminary at New Brunswick, but after ordination decided that his vocation did not give him sufficient scope to express his ideals of good-doing. He said that his farm was heavily timbered and that in addition to the Ford truck he proposed to turn over a carpet and rug weaving loom, carpenter and cabinet makers' tools, small printing press and a delivery car.

Informed that Dr. Walter R. Rollins, locally in charge of Congregationalist affairs, knew of no agreement whereby the church was to be turned into a social centre, Mr. Ledoux said that he had an agreement with Maurice Preisch, President of the New York State Congregational Conefrence, Inc. Mr. Preisch is a lumber dealer of Buffalo, N.Y.

"We plan to serve breakfast to the men," said Ledoux, "and to give them tobacco at night. The charge will be 10 cents for breakfast and smokes. We shall have newspapers there and try to make it a regular club. A tailor will be on the job to repair clothing. The homeless men have no place to go for entertainment at night. The only place that welcomes them is the 'speak easy.' It is going to be a tussel between the 'speak-easies' and Camp Memorial as to which gets the men at night. We think we are going to win. The name of the place, incidentally, will be 'The City of Comrades.'

"A dozen safety razors will be available every morning for those who care to shave themselves.

"The barber will look after the others. Shoes will be mended also. We plan to list jobs for the men and to send them out to them looking presentable. Every night I shall offer a prize for the best story of the road. Every morning 875 unwashed men are turned loose in the city. The Doyers Street Mission sends out 350, while 175 come from the All-Night Mission at 8 Bowery, and 350 from Hadley Rescue Hall. We'll wash 'em up."

Says "Sharks" Get Pay Tickets.

Ledoux said that virtually all of his band had found transient work shovelling snow. He renewed his charge that snow shovellers were falling victims "to sharks, who buy up their time tickets at half value." Investigators who mingled with snow shovellers yesterday failed to find any evidence of an organized effort to mulct the men out of their tickets. Zero said the men sold the tickets because they had to wait four days for the city to pay them.

"Lieutenant James Gegan of the bomb squad," said Ledoux, "might well go after the wolves instead of the lambs. If he wants to be fair, why doesn's he get these men who prey on the snow shovellers by buying their time tickets at much less than their worth, instead of harassing men who are trying to earn an honest living?"

Raymond Martel, Jack Plunkett and "Chief" Weldon, the trustees who bought The Tub, Ledoux's basement restaurant, at 33 St. Mark's Place, asked the public to help provide clothing for the snow shovellers.

"Most of the unemployed," said Martel, as spokesman, "who have found work with the snow removal gangs are badly in need of clothing. They have no rubbers, their shoes are generally worn through on the bottom and their clothing is ragged. They have no money to buy new clothing, and if the people of New York will donate any old rubbers, shoes or clothing these men will be able to keep dry and escape illness."

It developed that The Tub was going through a financial crisis. Most of the men who have been eating there at 5 cents a meal are out with the snow gangs and are eating near their work. Plunkett, as chief trustee, reported the treasury down to $3 yesterday.

"Approximately 200 homeless and jobless men are applying at our doors each week for help," said Dr. Sunderland. "Of these probably 40 per cent. are young men who have come into the city in search of better opportunities than their home communities afford and who now find themselves stranded.

"Another 40 per cent. are of that older group who, through dissipation or long periods of privation, are in no shape at the present time to obtain jobs without help. They need to be completely re-clothed, to be assured of the security of a roof over their heads and food in their stomachs; and in many cases they need to be taught a new trade or vocation.

Many Fresh From Prisons.

"The third group, amounting to about 20 per cent. of the jobless applicants, are men just out of prisons or hospitals, who are referred to us by our chaplains in the city institutions. These men are coming out from periods of confinement, usually with little money and with unseasonable clothing. These, too, need to be staked to a new outfit and the security of at least a few days' living while the right job, or any job, is secured.

"At present we are able to send a small percentage to our Good-will Shops, where they are put to work repairing and restoring discarded furniture and clothing. But we are able to find work for only about 10 per cent. of those who apply, since our shops are as yet very small and most of the jobs open elsewhere cannot be accepted by the jobless men, or even applied for. Several things are responsible for this.

"The chief difficulty lies in the fact that most of these men have not the means to live until the first pay day, after they do find a job. Often, too, the jobs advertised are in distant parts of the city. Many of them have been trying to walk to these places for want of subway fare. By the time they have covered ten miles of paving, however, they have usually found that the job has been given to some one else. When they come to us, many of them have neither feet in their stockings or soles in their shoes. We try to supply as much clothing as we can and to give them the temporary help of a meal or lodging. But thus far we have been able to do this, for only about 50 per cent. of those who call upon us.

"If the Goodwill Industries in New York, which carry the endorsement of the Federation of Churches, were equipped as they are in Boston, we could send all of these men there and know that they would be taken care of while they were getting on their feet and getting something better. In Boston, where the Goodwill Industries cover an entire block, they were able to solve Mr. Ledoux's problem for him.

"It is the churches' business to help in the solution of the unemployed problem. The Goodwill idea of giving a man a chance to learn a new trade and of paying him during his period of readjustment, is the constructive way in which the churches can help. It is our hope that the New York shops may soon be equipped to do just this thing."

KASHA CLOTH

White kasha cloth makes many of the loveliest ensembles for southern wear. It is embroidered and combined with plain and printed silk crepes.

21/6/126

JOHN A. M'KONE TO LEAD BOARD OF EDUCATION

Popular Member, Returned Twice by Acclamation, is Now Chairman.

THREE INITIATED.

J. F. Strickland, E. F. Reed and W. R. Turner, Jr., Take Their Seats.

John A. McKone, who has twice been returned to the Board of Education by acclamation, was last night elected chairman of the 1925 Board. The three new members, W. R. Turner, Jr., J. F. Strickland and E. F. Reid, presented their credentials and took their seats. No appointment has been made by the Separate School Board, the secretary reported. There has been no representative of the Separate School Board on the Board of Education for some years, although his place is always reserved at the Board table and his position on various committees remains open.

A nominating committee, consisting of the old members, drew up the following slate for standing committees, and it was adopted as presented.

Finance Committee.

Mrs. W. R. Morris, chairman, W. R. Turner, Dr. J. J. Craig and the Separate school representative.

Property Committee.

Dr. J. J. Craig, chairman, Dr. H. M. Yelland, E. F. Reid, Mrs. W. R. Morris.

Supervision Committee.

E. B. Fowler, chairman, J. F. Strickland, Dr. F. C. Neal and Dr. H. M. Yelland.

Committee on Appointments.

Dr. F. C. Neal, chairman and the whole Board.

Advisory Vocational.

James Dutton, G. A. Gillespie, W. A. Richardson, F. J. Gandy, Geo. A. MacDonald, W. E. Currie, J. A. McKone, E. F. Reid, E. B. Fowler, Mrs. Morris, W. R. Turner, Jr., and the Separate school representative.

Convention.

The Urban School Trustees Association opens its convention on February 24 and Mrs. Morris was delegated to attend, as a representative of the Board. Other members may go if they desire.

Grants.

H. R. H. Kenner asked that grants of $200 for science equipment, $200 for additions to library, and $50 for art supplies. The request was granted.

Compliment Students.

E. B. Fowler suggested that the Board might write through, Mr. Kenner to the young people who conducted the recent dance, congratulating them on the efficient and orderly manner of its carrying out. His resolution was passed.

Meet Inspector.

Mrs. Morris thought that the Board should meet the High school inspector on his visits to Peterborough. The Public school inspector is expected, she said, to attend all meetings of the Board, and there should be some contact between the High school inspector and the Board.

HOPE FOR BACHELOR GIRL.

(By Cynthia Grey)

Any woman can marry any man she wants to marry.

This is said in a low, calm voice, as a simple truth.

First of all, she must flatter him.

For beauty and wit haven't a chance compared with the art of a raw compliment.

And feed him.

For all the charm in the world goes down before the vulgar appeal of onion soup and a sizzling porterhouse.

And above all, LISTEN to him.

For a man is like a radio, whose function is to make a noise. And he has just about as much use for a talkative woman as a receiving set has for one.

Hair Becomes Glowing and Abundant Unnatural Losses Stopped

It is a simple matter to keep the hair you have IF YOU DO NOT NEGLECT IT. Neglected hair is soon attacked by dandruff and dandruff soon causes baldness. The Seven Sutherland Sisters' Complete Treatment is a new and entirely different hair preparation. Its one object is to save hair—and it does it.

Dandruff and the germ of baldness simply cannot exist on the scalp treated with our complete treatment. And the best part of this Complete Treatment is, you don't have to soak your hair every night with a strong smelling solution, but just rub a little of the Hair Fertilizer into the hair roots now and then and apply some of the Hair Grower whenever needed. Of course the Shampoo is to keep the hair clean and is only used once in two weeks. An inexpensive and thoroughly effective treatment. There is nothing like Seven Sutherland Sisters' Complete Treatment. Try it $1.60

For sale by Giles, the Druggist, and Bond's Drug Store.

DELEGATES TO THE LIBERAL MEETING

Meeting Last Night, When Representative Gathering Was Appointed.

A general meeting of the Men's Liberal Association, was held last evening in the Liberal Assembly Room, for the purpose of appointing delegates to the annual meeting of the Ontario Liberal Association, to be held in Toronto, on Tuesday next, January 13th.

There was a large and enthusiastic attendance at last night's meeting, which was presided over by the president of the Association, Mr. J. J. Hartley. Brief adresses to the assemblage were made by Mr. Hartley, Mr. Joseph Wearing, and Mr. G. N. Gordon, expressing appreciation of the assistance given in all matters of interest to the Association, and the splendid spirit of co-operation which exists amongst its personnel, and pleasure at the large attendance at last night's meeting.

The following delegates to the Toronto meeting were appointed: R. R. Hall, K.C., ex-M.P., J. W. Stuart, Homewood avenue, H. T. Hickey, A. E. Tanner, Lakefield, M. Costello, James Grant, Bridgenorth, W. Geo. Morrow, Weller street, F. J. R. MacPherson, R. G. Kingan, Martin Coughlin, Warden, Douro, G. A. Gillespie, William Harrington, Ennismore, Joseph Wearing, A. W. Blade, Daniel Kennedy, W. A. Anderson, Otonabee, J. J. Duffus, W. J. Byers and H. R. Martin.

At a recent meeting of the Peterboro Ladies' Liberal Association, the following delegates were also appointed for the Toronto meeting: Mrs. Wilton Metheral, Mrs. P. J. Doris, Mrs. William Stevens, Mrs. A. C. Gray and Miss Luella Jobbitt.

The annual meeting of the Ontario Liberal Association will be held on Tuesday next in the King Edward Hotel, when Premier King and several of the Cabinet Ministers will be present and address the delegates.

On the afternoon of the Monday preceding, a reception of the delegates by Premier King wil be held in the Crystal Ballroom of the King Edward Hotel, and on Monday evening a public meeting by the Association for Premier King will be held in Masey Hall.

IMPROVED TENSION LOOM IN CANADA

Invention Tested in the States Sold for $37,500—An Automatic.

Numerous advantages are claimed for a patent improved tension loom of which the inventor is Mr. William Gledhill, who has recently returned to England from Canada and the United States. The patent, it is stated, enables a better quality fabric to be woven, with fewer breakages than usually experienced and in addition ensures increased production.

While overseas, Mr. Gledhill disposed of his patent rights in Canada and the United States for $35,000 plus a royalty of two dollars per loom, but he has retained his British rights, for the development of which the Gledhill Automatic Loom Application Co. Ltd. has been formed.

Automatic.

In the course of an interview, Mr. Gledhill stated that his patent had been subjected to various tests in cotton mills in Canada and the United States. The principal test was made at the Dominion Textile Co.'s Mount Royal Mill—one of the largest concerns in Canada. In America he was told that from the loom used an output was obtained of 102 per cent.—on the face of things an arithmetical absurdity. It was explained, however, that the result was secured by running the looms on the automatic principle during the hour that the operatives were at dinner.

Mr. Gledhill was invited to test his patent in competition with American looms, and succeeded in increasing the output by 3 per cent. Moreover, the cloth produced was strictly accurate in width and showed an increase in length from cut mark to cut mark.

The general adoption of the patent by Lancashire manufacturers would, it is claimed, result when all available machinery was running in an immense increase in the weekly output, and this, too, without additional effort by the weavers or loom fillers. Indeed, it is declared that the use of the patent would mean less work for both.

Mr. Gledhill, who is the son of a farmer, was at one time employed in a paper mill and a few years ago embarked on the manufacture of paper packing discs—formerly a German specialty—used in connection with the ginning of cotton.

FRANK FAIREN WAS GIVEN A FAREWELL

Valued Member of Staff of Trent Canal in Peterborough for 27 Years.

Severing his career with the Trent Canal Office in Peterboro after twenty-seven years' service, Frank Fairen has left the officers and staff appreciative of his good work. He was on the canal work when it was a very small concern, saw some good days and some hard days in its early period, and grew up with the enlarging concern.

At a gathering of the staff, James Garrow had the honor of presenting Mr. Fairen with a gold signet ring bearing the device of the Knights of Columbus, while the following letter was read:

Peterboro, Ont., Dec. 31, 1924.

Dear Sir,—As you are to-day severing your connection with the Department, I cannot let it pass without expressing our regret at the loss of your services.

After such a length of service with the Department in varying capacities, we feel that your experience and knowledge of the work is such that your retirement will leave a very definite gap in our organization which it will take a long time for your successor to fill.

After twenty-seven years of faithful and conscientious service you are certainly entitled to any consideration you will receive, and I trust you may be spared for many years to enjoy your leisure.

I want to assure you that our whole staff regret your retirement, and we will at all times be happy to have you drop in upon us. This, I am sure, applies to the men on the works as well as the office staff.

With kind regards and best wishes, I remain, yours truly,

A. L. KILLALY,
Superintendent.

Frank Fairen, Esq., City.

USE MIRTH FOR MEDICINE

Laugh at Yourself, Advises Channcey M. Depew, Disciple of Cheer and Dean of American Humorists, Nearing Century of Years.

BY GENE COHN

NEW, YORK, Jan. 9. — Hitch a hobby to humor and you'll have a team that hauls you a long way down the road of life!

Substitute mirth for medicine and laugh your way to longevity!

Such are the prescriptions of the Hon. Chauncey M. Depew, disciple of cheer, who approaches the age of 91 with a hearty zest for life that finds expression in daily attention to business affairs, and active participation in national politics.

At 10.30 each morning this "grand old man" of American politics and business may be found in his comfortable swivel chair, looking down upon the world from the sixteenth floor of the New York Central Building where he occupies an office marked "chairman of the board". He enjoys this panorama of life; the boat traffic on the river; the riveters swinging precariously from their steel girders at the tip of a rising skyscraper; the colorful ants running and crawling below.

CHAUNCEY M. DEPEW.

"Keep in close contact with the things that interest you, if you wish to cheat age," he warns, with solemnity in his voice and a twinkle in his eye. There is a long, telltale cleft in his upper lip that continuously betrays the humorist, no matter how serious he may seem.

Certainly his interests are unflagging at an age when most men of his years are either retired or invalided. Politicians seeking his advice, matters concerning the railroad, mail to be opened— his is a busy day.

Interest in Humor

Around his office are scores of books, selected with a great catholicity of taste; histories of all nations, "Heart Throbs," nearly everything that ever was written on humor or wit.

Hung in the waiting room, where all may see, is the carefully framed evidence of how even a "wise guy" can be a victim of smooth workers. A series of letters and bills tell the story of how Depew was separated from $500 in a certain fake biography deal.

"Learn to laugh to yourself," he moralizes. "People take themselves too seriously. It's a mistake. If the joke's on you appreciate it as much as if it were on the other fellow. It's hard, but once you learn you're a better man."

It has been related that in his long and full life the railroad magnate and former senator has never learned the taste of medicine.

"I always did figure that I'd rather have a good laugh than a dose of castor oil," he says. "I guess you could measure what I've taken with a thimble.

"Now for dyspepsia and insomnia take a good sense of humor. Here are two of men's greatest troubles and the breeders of all sorts of other difficulties. Ill humor is a frequent cause of both. Give me five minutes with a man and I'll tell you whether he will live to see 95. I can measure his longevity by his laugh.

Mix Hobby and Work

"Get a hobby! Don't make any difference what it is—anything from politics to spiritualism. Mix your hobby with your work. Run to it when your work is through. It will relax you and amuse you.

"Old age is relative. I know men of 30 who are older than I.

"My grandfather died of worry and so did my father. I was traveling the same road when humor saved me. There is no doubt about it; ability to enjoy a joke prolongs life.

"Treat your stomach well. Don't eat what you like; eat what likes you. Few people enjoy the same recreation. Mine has been public speaking."

If Depew considered his speaking a mere hobby, a large percentage of the public disagreed with him; his after-dinner talks were considered an art. As a story teller he achieved international reputation.

It has been said that he might have been president but for his unfailing sense of humor, and this makes up one of the famous anecdotes concerning him.

He spent a day with Garfield at his home when he was on a most serious campaign. He tells the story something like this:

"One time he turned to me and said, 'Chauncey, you might be president if you'd quit your everlasting funny stories,' and I turned back to him and said: 'Then I'd rather not be president.'

People Distrust Joker

"But there was considerable truth in what he said, I think. The great mass of people will not place its trust in a joker. Once he is elected they like his sense of humor, but not before the election. They think he isn't sufficiently serious."

Also Depew believes that contact with the younger generations is a most stimulating exercise, for those who would keep young-minded.

His famous advice to a young man starting out in life is: "Stick dig and save."

BURNS' LAST POEM TO MISS JESSIE LEWARS

Epistle Found in New Zealand is of Much Importance.

An unpublished poem by Robert Burns, written on his death-bed, supposed to be his last work, has been discovered in Waikomaiti, Otago, a remote settlement of New Zealand. It was found among the effects of the late Mr. Donald Grant, and news of the discovery has been received by Mr. Grant's relatives in Scotland. The poem is addressed to Miss Jessie Lewars, who attended the bard in his last illness while his wife, Jean Armour, was in a poor state of health. Burns expressed in verse his gratitude to her about five or six days before his death. Miss Lewars was a native of Dumfries, Scotland, and a neighbour of the poet's family. Her brother was a fellow exciseman with the poet. Miss Lewars, who later in life married a Mr. Thomson, was possessed of many verses written by the poet, and these she handed over for inclusion in his published works. This particular poem was withheld and found its way to New Zealand. Miss Lewars probably regarded the verses as a last tribute from her friend too precious to share with the world. They include the following:

To Miss Jessie Lewars.

How often in the dreary night,
I clasp my burning hands
Upon those throbbing, sleepless lids
O'er eyes like glowing brands,
And wonder in my weary brain
If haply, when I'm dead,
My old boon friends, for love of me,
Will give my bairnies bread.

Oh, did the poor not help the poor,
Each in their simple way,
With humble gift and kindly word,
God pity them I say.
For many a man who clasped my hand,
With pledges o'er the bowl,
When the wine halo passed away,
Proved but a niggard soul.

Oh, wilt thou gang o' nights, Jessie,
To my forsaken hearth
And be as thou hast been to me—
The truest friend on earth?
Sae sweetly in your linnet voice,
You'll sing my weans to rest,
While Jeannie leans her weary head
Upon thy loving breast.

—Robert Burns.

DIAMONDS BY AIR.

The new air service in which insurance rates may be considerably lower than in the case of earth transport is to operate between Georgetown and the diamond mines in British Guiana.

Diamonds have to be brought down rivers with many rapids by canoe, and accidents often mean the loss of the gems.

By the new service hazardous river journeys of several days will be replaced by flights of a few hours and the perils of the rapids avoided.

HIGH CROWNS.

An unusual hat modeled after the popular Tyrolean cap has a very high crown pinched in four grooves with small feathers perched on the very top.

COAL

COAL PHONE 360 OR 293 COAL

COONEY & JOPLING

189 Simcoe St.

Best Quality Double Screened

Prompt Delivery

Stove, Anthracite	$16.00
Nut	$16.00
Egg	$15.00
Cannel	$16.00
Hillman Smokeless	$13.75
Pocohontas	$13.00
Domestic Coke	$12.50
Youghogheny Bituminous	$8.10
1-4 Lump	$8.00

Satisfaction Guaranteed.

6d-157 4953

NEW YORK GLIMPSES

Thousands of Places Where Liquor Sold—How Crooks Meet Rich Women.

NEW YORK, January 9. — Poverty stalks both in Hell's Kitchen and the East Side. Crime breeds in both places. Both are bordered with waterfront romance and wharf ugliness. And there ends the parallel between New York's west side and east side tenement districts.

You may walk for blocks along Eighth, Ninth and Tenth avenues and not find a music store. I know one fellow in Hell's Kitchen who shopped for an hour before he could find a violin string. At night there is gloominess throughout the Kitchen. Tired men and tired women go to bed early there.

On the east side, especially along Avenue A, you will find music stores crowded four and five to a block and all prospering. You will find little shops selling trinkets and supplies for painting and drawing. You will hear songs and laughter. There is something quickening to the pulse about it all.

New blood from old worlds is being fused constantly into the East Side. Most of the population of Hell's Kitchen represents the third and fourth generation of residents there.

There are fully 10,000 places in New York where liquor can be bought. There are fully as many bootleggers who have no place of business but deliver orders to customers at offices and homes. This is not just a wild guess. The statement is based on observation.

You can find bootleggers in all walks of life here. Many of them are druggists, delicatessen merchants apartment house superintendents and cafe proprietors.

One man is known as the "Tiffany of Bootleggers." He handles only the very best of imported liquors and wines. He lives on Riverside Drive. Most of his patrons are millionaires. He gets $15 a quart for whiskey. Most of the whiskey sold around town and supposed to be the "real stuff" sells at $6 a quart.

It just had to come sooner or later! I saw her in a tea room in the upper Forties. It was in black and gold and extended from her throat to her waist. Yes, yes, it was a cross word puzzle panel worked in her dress.

Perhaps you have wondered how jewel thieves meet rich women, gain their good graces and find the opportunity for their crooked work. I am told that a fashionable millinery shop in the Fifties is the agency for many introductions between the underworld and the idle wives of the rich. A woman of means visits the shop to buy a hat. Upon a subsequent visit a clerk casually remarks that she knows a man "who is just crazy" about the lady. The lady's interest is intrigued. Later the milliner's clerk introduces the man and the lady. The man usually is a very handsome fellow, fastidiously attired, and well qualified to meet his victim on her own footing. The rest is easy.

A merchant on Seventh avenue is selling out his stock. "Tricked by the Weather" is the sign that proclaims his reason for the sale. Lack of winter weather has brought about very substantial losses by all New York merchants depending on the cold for trade. This is probably the worst season the local coal men ever have had.

Howard Chandler Christy, artist, now paints to radio accompaniment, or so the story goes on Broadway.

JAMES W. DEAN.

EVENING COAT

This very unusual evening coat is cut on kimona lines and carried out in orange silk embroidered in a Chinese design in tones of blue and gold. It is lined with cloth of gold. This same type of wrap is made up in figured silk or brocaded materials.

THAT MOTOR CAR OF YOURS

Heart-to-Heart Talks With Automobile Owners and Dryers on How to Get the Most Out of Their Cars at the Least Expense.

"Whom the gods slay they first make glad." Bear this in mind when thrilling with delight as the speedometer touches the 60 mark.

* * *

Rainy Day Hint.

Have you ever noticed that one day you can drive in the rain without ever getting the body of the car splashed with mud, while on another day over the same roads your car will be a sight? This is because on days when the car is mud-splashed you do not give other cars wide enough berth when you overtake them. Their hind wheels splash your car as you start to pass.

* * *

Where's Your Power?

Many drivers do not know at what speed their engines develop best power for road or hill conditions. Some engines have great torque for brilliant performance until the engine is running at a much higher speed. Some very small engines develop high torque at low car speeds, because they are geared low, and run at very high speeds, while others cannot show pulling power until the car is rolling at a much faster rate. The problem for each motorist is to find out at what car speed his engine reveals the greatest pulling power, endeavoring to maintain this speed whenever climbing steep hills.

* * *

Try This Some Time.

Your difficulty in avoiding holes in the road may be due to the fact that you don't actually know just

* * *

Your First Motor Car.

Your first car is the yardstick by which the faults or the virtues of succeeding cars are judged. Whether you realise it or not, you are always unconsciously saying, "How much smoother this engine runs," or "The old car never did that." It is a very good way to appreciate the important strides that have been made in automobile design, as well as the mistakes you make in choosing subsequent cars.

* * *

A Popular Delusion.

Just because a car travelling 25 miles an hour goes 36 feet a second, and because with four-wheel brakes it can stop within 38.6 feet, is no reason to believe that stopping under such circumstances is accomplished in approximately a second. This is a popular delusion in motordom, but it is easily cleared up. As soon as a car starts stopping its speed decreases proportionally. It may take a full second to traverse the last 10 feet of its stopping distance. To stop in a second's time a car going 25 miles per hour would have to keep going at the rate of 36 feet per second right up to the 36th foot.

* * *

Timely Touring Tip.

Don't be fooled into thinking that a detour sign doesn't mean anything because one or two other drivers ahead of you seem to ignore it. Many detours are posted with the idea of taking care of through traffic, thus allowing local motorists to use that portion of the main road where the actual work is not being done. To follow one of these local motorists, who will in all probability turn into his own private driveway before reaching the torn up portion of the road, is to run the risk of having to go all the way back to where you started and take the detour.

* * *

Broader Viewpoint.

One type of motorist is quite certain that the country has just about as many cars as it can stand, basing his conclusions on conditions as he observes them.

"Look at traffic," he says. "There is hardly a place to park one's car; and the streets are sadly congested."

"Yes," replies another type of motorist, "but have you been out driving in the country lately? Would you believe it, there are some places where cars are still a rarity. Better not talk about a saturation point until the country roads look like the city streets."

DE LUXE TRAVEL TO CALIFORNIA

Modern travel leaves little to be desired in comfort and luxury. The most recent innovation is the introduction of Lady's Maid Service on the California Limited, the Los Angeles Limited, and the San Francisco Overland Limited, operating daily between Chicago, Los Angeles and San Francisco over their various routes. It has also been announced that the California Limited has been equipped with new all-steel drawing room compartment sleeping cars with specially designed ladies' lounge. Such improved services signify the strides being made to satisfy every conceivable desire of the long distance traveller.

These famous trains are already associated by connections with the Canadian National double track system to Chicago and the trip from Toronto to Los Angeles or San Francisco is thus made one of unequalled pleasure and satisfaction throughout.

Full information and tickets may be obtained from Canadian National Ticket Offices, and personal service in arranging reservations, etc., will be rendered by any Canadian National Ticket Agent.

9—13—16

Peterboro's Outstanding Selling Event

Walk-Easy Shoe Store

January FOOTWEAR Sale

Featuring reduced prices on every pair of Ladies' and Men's Slippers, Shoes, Oxfords, Boots Rubbers

GENUINE ECONOMICS OF INTEREST TO EVERY HOME.

ALL OF OUR LADIES' FINEST FOOTWEAR. REG. PRICES FROM $5.50 TO $7.00. ..... $3.98

On account of the drastic price concessions, we are asked to withhold the manufacture's name. There are Lace Oxford, One Straps and Fancy Cut Out Straps, mostly Goodyear welt, and in wider widths. January Sale $3.98

LADIES' SAMPLE SHOES, 25 PAIR ONLY OF WOMEN'S STRAP SHOES

In Patent, Suede and Kid. Fancy cut-out straps and combinations, flat and Cuban heels. Sizes 3½ and 4 only. January Sale $2.49

SATIN SHOES

One strap, with flat or Cuban covered heel. All sizes. Reg. value $4.50. January Sale.. $2.98

ANOTHER LINE OF SATIN SHOES

With fancy cut-out strap, in all sizes. Reg. value $6.50. January Sale $4.98

HOSIERY!! HOSIERY!!

We also carry a complete line of Ladies' Hosiery, in Cashmerette, Silk, Wool, and Silk and Wool, all being greaty reduced for our January Sale.

MEN'S OXFORDS AND LACE BOOTS

Our regular lines of Men's Oxfords and Lace Boots, including English makes, in Tan, Brown and Black. Reg. value $5.50 to $7.50. January Sale Price $3.98 to $5.49

MEN'S OVERSHOES AND RUBBERS

To fit any style shoe, in plain overs, cloth overs, one and 2 buckles, 1st quality and guaranteed. January Sale Prices:

Plain Overs	$1.35
Cloth Storm Overs	$1.98
One Buckle Overs	$2.98
Two Buckle Overs	$3.49

Walk-Easy Shoe Store DON'T FORGET IT'S THE NEW STORE, NEW STOCK, AND WE CARRY NO SECONDS

OPP. TORONTO LOAN & SAVINGS, NEAR BROCK STREET. WALK EASY PRICES SELL SHOES EASY.

A FINAL CLEAN SWEEP
ENTIRE HICKEY BANKRUPT STOCK

Sale Opens 9 a.m. Sharp

Come Early Tomorrow for the most Staggering Sacrifices Peterboro Has Ever Witnessed!

EXTRA SALES PEOPLE WILL BE ON HAND!
REMEMBER! EVERYTHING MUST GO!

LOOK! WHAT $1.00 WILL BUY!

1500 Men's Shirts Reg. up to $3.50

Men's Wool Hose 3 prs.

MEN'S PYJAMAS GO AT →

$1.00

Men's Caps $1.00

Men's Grey Flannel **WORK SHIRTS**

Silk & Knitted **Ties 25c** Regular 75c

MEN'S SPATS **83c**

Work Mitts and Gloves **69c**

WATSON'S COMBINATIONS Regular $4.00 **$2.49**

RUBBER BELTS **19c** Regular 50c

HANDKERCHIEFS Reg. $1.50 Doz. Lawn Linen **79c** Doz. Large Size

Work Shirts All Colors Go at **89c**

Be Early

Golden Silk Poplin & Broadcloth SHIRTS **$1.98**

Men's Pull-Over Sweaters Regular up to $5.00 **$1.98**

White Kid Gloves **98c**

STARCHED Collars Regular 25c **5c**

MEN'S SOFT HATS Regular $3.50 **$1.50**

FLEECE-LINED SHIRTS AND DRAWERS **69c**

Men's Buckskin & Mocha LINED MITTS **$1.98**

Combination Underwear Reg. $3.00 **$1.69**

Men's Golf Sweaters Reg. up to $4.50. All Shades and Sizes. **$2.49**

$5 Silk Striped Shirts $2.98

White Full Dress Shirts Regular $3.50 **$1.98**

Lined Motor Gauntlets *ALL SIZES* **$2.69**

President **Braces 49c**

GLOVES Tan and Brown Wool Lined **$1.88**

Silk & Wool All Sizes **HOSE 79c**

Flannelette Pyjamas Reg. $4 **$1.98**

MERINO SHIRTS DRAWERS Reg. $1.25 ALL SIZES **69c**

MEN'S WINTER FUR BAND **CAPS $1.19**

MEN'S OVERALLS ALL SIZES **$1.79**

FORMERLY HICKEY'S

GET RIGHT STORE

BRASS

Hundreds of Characteristic Brass Bargains Added to make this Peterboro's Greatest Sale.

345 GEORGE STREET

BRASS Buys $25,000 STOCK MEN'S CLOTHING

at 50¢ on the Dollar. Think what that means!

SUITS, OVERCOATS and PANTS

at Mere Fractions of Their Original Prices

AN OPPORTUNITY NO MAN CAN AFFORD TO MISS

Greater Savings on Seasonable Clothing Than You Ever Dreamed Possible.

We are asking the people of Peterboro to come below Charlotte Street as this is the only store available in the city at present.

OWING TO SMALL SIZE OF OUR 345 GEORGE ST. Store we have taken extra premises at 309 George Street where this great clothing stock will be offered to men of Peterboro at positively startling prices! EXTRA SALESMEN!

EL VOLTO
"The Mystery Man"
Will Appear in Our Store
on
SATURDAY

Come to 309 George, Just Below Charlotte, Tomorrow at 9

MEN'S TROUSERS

Tweeds and worsteds. Well tailored, with five pockets. A genuine bargain. Come!

$1.85

MEN'S SUITS

VALUES UP TO $27.50
Tweeds, worsteds and navy blue serges. Some with two pairs of pants. All sizes to 42. A wonderful bargain for any man. Come early tomorrow for best choice.

$12.95

MEN'S TROUSERS

Worsteds and tweeds, in numerous attractive patterns. Well tailored. One lot goes at this price.

$2.59

ONE LOT OF MEN'S SPRING
Coats
Regular $25.00 GO AT **$9.95**

ONE LOT EXTRA FINE
TROUSERS
Values Up to $6.50 All Sizes Plenty of Blues
$3.49

OVERCOATS

VALUES UP TO $35.00
Big, warm, roomy Coats of plaid-back materials, quarter lined, the new styles, the new colors—at an amazing low price.

$17.95

ONE LOT EXTRA FINE
Men's Suits
Values Up to $47.50 Very Fine Suits—Some With 2 Pants
$27.95

HIGH-GRADE
Overcoats
Values Up to $60.00 GO AT **$29.95**

MEN'S OVERCOATS

VALUES UP TO $45.00
Just the kind young fellows want. Smart styles. Favorite fabrics, plaid-backs, all-wool

$23.85

MEN'S SUITS

VALUES UP TO $45.00
Included are tweeds, worsteds, herringbones and pencil stripes; also fine navy blue serges.

$24.50

BRASS For Sensational Bargains in Men's Clothing Come to — 309 GEORGE

Financial News and Views

Latest Comment on Grain and Industrial Markets.

Closing Quotations on Principal Active Stocks.

STERLING ADVANCES

NEW YORK, Jan. 9.—(Canadian Press). —Sterling Exchange to-day advanced another step towards par. Demand rate at the opening of the local Foreign Exchange Market moving up almost a cent to $4.78 1-4 within 8 cents of a gold par basis. The strength of the pound here was in line with an earlier rise in London, which carried the rate above $4.79. Norwegian Kronen also advanced, touching the highest point since 1923 at 15.31 cents.

Sterling later extended its gain to $4.79 in local market as buying orders for the currency steadily accumulated.

NEW TELEPHONE ISSUE

MONTREAL, Jan. 9.— (Canadian Press).— Special general meeting of shareholders of Bell Telephone Company of Canada has been called for January 22, to consider a by-law authorizing directors to (a) create and issue bonds, debentures or debenture stock of company of an aggregate principal amount of $30,000,000.

(b) Secure bonds, debentures or debenture stock of the company by one or more deeds of trust creating such mortgages, charges or encumberances upon whole or any part of property of company, present and future as may be described therein.

NEW YORK.

Buying is persistent. Philadelphia Co. and Western Union is being bought in expectation of an increase in dividend, is in new high territory and indicates still higher prices. Reading, which we stated would feature the rails, is expected to continue its movement. Buying appears to be for control. Federal Light and Traction is based on a split-up of five to one basis.

TORONTO MARKET.

The burst of activity in Spanish and Abitibi, which is spreading to the other paper stocks, is based on strong reports that the plan for a merger between these companies has been revised and that the chances are better than previous for a successful consumation. The whole market is looking better and upward movement is steadily gaining momentum.

MINES.

Considerable activity is shown in mining stocks, some making new highs with the majority holding their gain of the past few days.

Quotations supplied by Hawley and Howland. 'Phone 1862.

NEW YORK STOCKS.

	High	Low	Close
Atchison Rly.	119¼	118⅜	118⅜
Amer. Loco.	109	108¼	108¼
Amer. Asphalt	60⅜	60¼	60¼
Amer. Smelters	96⅜	96⅛	96⅛
Baldwin Loco.	136⅜	135	135⅜
Cosden Oil	29¼	28⅞	29
Crucible Steel	76¼	75½	76⅛
Gulf States Steel	90	88¼	88¼
North. Pacific	71	70⅜	71
Pan-Amer. A	66¼	65	65⅛
General Elec.	308⅛	307½	307⅝
U. S. Rubber	43¼	41¾	42⅛
South. Pacific	106¾	107¾	107⅜
Studebaker	46⅝	45	45
U. S. Steel	124⅜	122¼	124⅛
Union Pacific	152¼	151⅞	152⅛

CANADIAN STOCKS.

	High	Low	Close
Bell. Tel.	136½	136⅛	136⅛
Brazilian	55½	55¼	55½
Brompton	31⅜	31	31⅜
Canada Bread	110	120	112
Can. Pacific	152	151	152
Smelters	51¼	52¼	51¾

MINING STOCKS

Gold.

	Asked.	Bid.
Argonaut	35½	35
Baldwin	2¾	2½
Con. West Dome	20	19½
Clifton	30	27
Bidgood	6¼	6
Dome	15.35	15.40
Goldale	21	20
Hollinger Cons.	15.10	15.15
Keora	12	11¾
Kirkland Lake	41½	41
McIntyre	16.80	16.70
Newray	28	27
Tough Oakes	45	43
Teck Hughes	131	130
Vipond	140	138
W. Hargraves	440	435

Silver

Beaver	30	27
Castle Trethewey	80	79
Crown Reserve	52	51
Kezley	220	219
Mining Corp.	310	300
Indian	80	76

FUTURE FOR CORN COBS.

The Basis of Many Useful Products.

Even if we all became imitators of Mark Twain, eschewed our homely briar or clay, and began smoking corn-cobs, it would appear from statistics that we could only get through a fraction of the 20 millions of corn-cobs produced annually in the United States, and mostly wasted.

The supply is much greater than the demand in the case of corn-cob heads, but Mr. F. B. La Forge shows how the cob could be made a very useful article. The cobs and some 100 million tons of stalks, husks, and blades can easily be converted into useful products. It is possible to convert corn-cobs, stalks, husks, etc., into adhesive, cellulose, ascetic acid, and furfurel by a process which consists essentially in heating the material with water and extracting the solution by pressure.

The undissolved residue yields cellulose upon treatment with caustic soda solution. In case of cobs the cellulose has a very short fibre, but may be used to a limited extent in paper manufacture. It has a high power of absorption, and hence would be of value for blotting paper. It has a field also for book paper, where it could replace 25 to 30 per cent. of the ground wood or soda-pulp now employed.

In the powdered form, cob cellulose may be used as a filler for dynamite and plastics. The cellulose obtained from the stalks has long fibre, and with proper refining may be used in place of wood pulp for many grades of paper. The crude product, obtained by heating stalks, husks, etc., with water, may be converted into a good grade of fibre-board by simply heating with 1 per cent. caustic soda in the open.

The liquid obtained by pressing the processed cob or stalk yields a gum on evaporation which is a good adhesive, and may be used for many purposes, the most important of which seems to be for pasting fibre-container and wall-board.

WISDOMS OF WIDOWS.

(By Cynthia Grey)

The widow is the wisest of women. She combines the experience of a wife with the coyness of a sub-deb. She knows that what a man wants is sympathy always, advice, never!

She knows, too, that the way to a man's heart is through his digestive apparatus. After a good dinner she holds a match to her ewain's Corona-Corona, and leaves him to himself.

She never says "a penny for your thoughts," hoping they're of her. She knows that he probably isn't thinking at all, just smoking.

Not for her the public lipstick and the unshamed powder puff of the mere girl. For she knows that a man's love dies with his illusions—especially his illusions about a woman's complexion.

She may refer to her first sweetheart, but never to her first husband. And only when she's ready for a proposal does she infer that her heart is not half so dead as King Tut!

WOMEN IN MEDICINE.

NEW YORK, (United Press).—Five per cent. of the physicians and surgeons in the United States are women, according to the "Bulletin," weekly under-graduate publication of Barnard College, New York City.

THREE YOUNG MEN ARE CHARGED WITH THEFT

TORONTO, January 9. Canadian Press.—Charged with receiving $500 worth of bearer bonds, stolen from the safe of Hogge and Lytle, Port Perry, John Taylor was committed for trial in the police court yesterday. The evidence in the case was given by Charles Lang, who stole the bonds and is now serving a three year term in the penitentiary.

Wm. Hillis, who was also concerned in the case, faced a similar charge for which he was sent to trial. Hillis faced a further charge of attempting to break into a store at Cooksville, and was committed for trial.

SCHOOL REPORT

Westwood School Report

Names are in order of merit.

Class V—Lila Slade (honours).

Class Jr. IV— Della Drummond, (honours), Leta Slade.

Class Sr. III — Jessie Graham, (honours), Mary Brakenridge, Ernest Pearson, Wilfred Hie, absent for part of examinations, Marshall Douglas, absent for part of examinations. Jimmie Boland absent for part of examinations.

Class Sr. II—Bruce Graham, honours), Alfred Hie, Willus Douglas, Reta Dickson, Arnold Steele, Florence Steele, both absent for examinations.

Class Sr. I—Annie Beavis, (honours), Oliver Hie, (honours), Max Brakenridge (honours), Jean Cummiskey, (honours).

Class Sr. Pr. —Margaret Walsh, Jack Graham, Janet Douglas, Mary Steele.

Class Jr. Pr.—Russell Douglas, Jimmie Beavis.

M. HINTON.

STOCK STAGE CHARACTER.

British Use of the French Maid.

Mr. Galsworthy introduces a French maid in his new play, and a Morning Post critic writes entertainingly regarding this stock character of the theatre.

"The French maid," he says, "is a pillar of the British stage. A delighted anticipatory shudder goes through our British pit as soon as she glides on and utters the familiar lines in the familiar language rendered classic by tradition. She empurples the atmosphere at once. The pit, the wise old pit, knows at once that something—well—something not quite British is going to happen. . . . Wherever she is, and in whatever capacity you may be sure that the vultures of desire are gathered together, also Verdun, the Somme, the Entente, Versailles, nothing can ever wipe out the scarlet seductiveness of the French maid."

LITTLE JOY IN WORK.

Depressing Influence of Standardisation.

In such works as those at Detroit which turn out a million motor-cars a year, the workmen inevitably become machines, and it is to be supposed that they find little joy in their standardised work. An American Society —that of Automotive Engineers—has been debating the point, and heard the story of a factory inspector who spoke to an old operative, whose duty it was to feed a certain kind of plate into a machine. "What is that plate?" asked the inspector. "P.X.3," said the mechanic. "What is it used for?" "Dunno," said the old man. "How long have you been on this job?" "Twelve years."

Epidemic of Mumps in East City Was Caused By Negligence of the Early Cases to Report And Board of Health May Take Strong Action

There is undoubtedly an epidemic of mumps in Peterboro', Dr. T. W. H. Young, Medical Health Officer, said today; but it is not indicated in the reports to the Board of Health. There are many more houses hiding the fact of an occupant having the disease than there are reporting it. And all of these people who neglect or refuse to report are liable to a fine of $25 to $100.

The outbreak in East City, which has reached no serious proportions, undoubtedly occurred through the negligence, amounting to criminality, of some who hid the fact of their children having mumps. In the last few days of December there were only four cases reported. School Inspector A. Mowat reported 34 cases a few days later, and yesterday there were about 30 houses in East City placarded, some of them having two and three cases. In the Children's Shelter there were 20 cases, and the quarantine will not be lifted until January 17.

Not only did the citizens afflicted with this outbreak neglect to report to the Board of Health or the Medical Health Officer, but some of them abused the Sanitary Inspector when he was nailing up the card, after ferreting them out. Bodily violence was threatened at one house, and was only averted by the Sanitary Inspector's threat to call the police.

This fighting against the rules of the Board of Health, made for the protection of the many against the ignorant or vicious few is roundly condemned by Dr. Young, who points out that scores of children are suffering from mumps today who might never have received the contagion if the early cases had been quarantined.

It may be necessary, if this careless disregard of the rights of others continues, for the Board of Halth to take strong measures against offenders. Those who have the disease in their homes must report to Dr. Young (phone 347W) Sanitary Inspector C. Stapleton (Phone 933W) or the Secretary of the Board of Health S. R. Armstrong (phone 214), under pain of a penalty of $25 to $100.

And, as a warning to those who may seek to avoid trouble by allowing the card to be put up and then taking it down, it is pointed out that a fine of $20 may be imposed on the occupant of a house who removes a card, or fails to report within 24 hours that it has been removed. Some have sought to avoid the issue by saying the card blew down, but this is not sufficient. If the card is removed through any cause, it must be reported within 24 hours.

Outside this outbreak of mumps, the city is comparatively clear of contagious disease, there being only 2 cases of chickenpox, one of scarlet fever and one of tuberculosis.

KIWANIS HEAR AN INTERESTING TALK

E. E. Ingall, M.A., Spoke on the Testing of Intelligence in Human Beings.

The Kiwanis Club luncheon today in the Empress Hotel was greeted with one of the largest gatherings of members in many months, and from all prospects the club should have a very successful year.

E. E. Ingall, M.A., of the Normal School teaching staff, was the main speaker, and delivered a very interesting address on "Testing of Intelligence."

In the past four hundred years, said the speaker, there has been five great movements in education and within the past twenty-five years a system for studying the intelligence of human beings has been developed and is now being used at several colleges in the United States. This test can be applied to any person from the age of three upwards.

In 1905 the intelligence test was first used in France. Two men studied out a system which was later used in the United States, but since that time these tests have been improved and have been used successfully. Although they are very simple it is found that 20 per cent. of the children and grown-ups fail when tested.

The test for children of 8 years is very simple, one clause in it calling for a child to count from 20 to 1 backwards without making a mistake. If a child is eight years of age, you give him the seven-year-old test and if he can do this one and not the eight, he is mentally seven years old, although eight in time. If he completes the eigth and ninth, he is nine years old mentally although only eight by time. His mind is one year older than his body. A child of eight may be able to do the eight, nine and ten-year-old tests but his mind could not be developed enough to answer the questions in the eleven-year-old class. He can not be no more than ten years old mentally, said the speaker.

In explaining his facts more definitely, the speaker said, sometime about 1870 a man married a woman who was of a low standard. She died a number of years after their marriage and the man married a lady of high standard and great intelligence. When their descendants were traced back a number of years later it was found that the majority of the descendants of the first wife had been criminals, and men and women of low standard, while the children and descendants of the second wife were 96 per cent. highly intelligent people of high standing, only four per cent. being below the average, and there was not a criminal among them. Children who have superior intellect do not deteriorate, while children of inferior intellect will never become superior. The average intelligence of females is as high as males. Intelligence does not deteriorate after 16 years of age. There is no room, work nor place for inferior children, who are dull, said the speaker.

In the superior adult test you are to tell the meaning correctly of 75 selected words. If a person is able to answer these questions without a slip, he is considered to have a vocabulary of 13,000 word. These tests should help to improve the human race, said the speaker.

President Charles Cook occupied the chair, and kept the Sergant-at-Arms, Jack Green, busy collecting fines.

BOIL MILK.

If you have the slightest doubt about your milk supply, boil it before you use it.

NOT TO DIVULGE NAME OF STUDENT

Premier Ferguson Makes a Statement on Peterborough School Issue.

TORONTO, Jan. 9. — (Canadian Press)—Premier Ferguson stated today that the Department of Education intended to hold firm in their decision not to make public the name of the Peterboro High school student who is alleged to have stolen examination papers last June, prior to mid-summer examinations. The solicitor and board of education of Peterboro' have been pressing the government to reveal the name of the student said to be implicated, as it was felt that the affair left a cloud hanging over the head of every pupil in the school. "The result of the investigation by provincial police merely resulted in suspicion being cast on one student only," stated the Premier. "The department does not think under these circumstances, that it would be wise to make public the name of the suspect."

ANNUAL MEETING

The annual meeting of the Co-Workers' Bible Class of George street Methodist church Sunday school was held in the ladies' parlour of the church on Jan. 8th, the president, Mrs. W. J. Copp, presiding.

The splendid reports of the year's activities were given by the secretary, Mrs. J. Spencer, and the treasurer, Mrs. Hales, showing a very successful year's work, and a substantial amount in the treasury.

The following officers were elected for the ensuing year:

Hon. President—Mrs. E. Kendry.
President—Mrs. H. Strong.
1st Vice-President—Mrs. B. Frederick.
2nd Vice-President —Mrs. MacFarlane.
Rec.-Sec.—Mrs. Harrison.
Treas.—Mrs. Cunningham.
King's Bask Treas.—Mrs. Douglas.
Convenor of Finance Com.—Mrs. Frederick and Mrs. Allison.
Social Com.—Miss Brock.
Relief Com.—Mrs. Curtis.
Sick and Visiting Com.— Mrs. Hill and Sharpe.
Devotional Com.— Mrs. MacFarlane.
Flower Com.—Mrs. Wiley.
Auditors —Miss Brock and Mrs. Wood.
Teacher—Mrs. Batstone.
Asst. Teachers— Miss McCamus and Mrs. Frederick.

After the business meeting a social half hour was spent, the retiring executive serving refreshments.

OPENING LEGISLATURE

TORONTO, Jan. 9. —(Canadian Press).—It is officially announced to-day that the next session of the Ontario legislature, being the second of the sixteenth legislature, will open on Tuesday, February 10th.

WON SELLING CONTEST.

In a Dominion-wide selling contest with thirty-seven salesmen competing, Mr. L. A. Mahood, of Omemee, took first place and won a substantial cash prize. Mr. Mahood represents the Bowser Gasoline Pump and Tank Company of Toronto.

SHADED EFFECTS.

Brocaded chiffons in shaded effects are a new note in fashions.

MARITIMES SWEEP INTO CHURCH UNION

Forty-two Churches Join the United Church and Two Remain Out.

As predicted by the Unionists, the Maritime Provinces are showing almost a clean sweep for Union. Of those reporting up to noon to-day, only two churches, both small congregations, are against entering the United Church, while forty-two are going into the United Church. In Halifax the United Church has every church reporting—St. Matthew's, Fort Fassey, Park Street, United Memorial and Bethany. St. James' Church, Dartmouth, is strongly Unionist. Even Bedford, where Rev. Frank Baird, prominent anti-Unionist leader, is minister, has decided to enter the United Church. Windsor Jct. and Waverley, in Halifax Presbytery, are also Unionist. First Church, Truro, the oldest Presbyterian Church in Canada, and one of the largest, Maitland, Springside, and Middle Stewiacke, are entering the United Church.

Owen Sound is now solid for Union, with its three churches entering Union. Ottawa is now nine churches for Union and two going out. Toronto has now fourteen churches entering the Union.

British Columbia is 8 for Union out of 10 reporting; Alberta 20 out of 32; Saskatchewan, 181 out 190; Quebec, 37 out of 38 for Union. Ontario has 102 going in and 60 staying out.

In all Canada, outside of Ontario, the anti-Unionists have only twenty churches, while the United Church has 294.

WILFUL MURDER.

Coroner's Jury Finds Trapper Met His Death Through Foul Play.

HULL, Que., Jan. 9.—(Canadian Press.)— Wilful murder by some unknown person or persons was the verdict returned yesterday by coroner's jury which investigated the slaying of Joseph Bouchard, elderly trapper and farmer of Glenlivet, in Gatineau district. No arrest has yet been made but James Carey, formerly a hired man of the slain farmer, is being kept under surveillance at Poltimore, Que., and search is being instituted for Euclid Gourville, who, Carey testified, was at Bouchard's cabin on Dec. 24, the last day the murdered man was seen alive.

MODEL INMATE DEAD.

James Robinson Dropped Dead While Shovelling Snow To-day.

KINGSTON, Jan. 9.—(Canadian Press.)— Shortly after starting to work shovelling snow from front gate of Portsmouth penitentiary this morning, James Robinson, aged 60, known as Inmate E949, dropped dead of a heart attack. Robinson was sentenced at Sudbury on Oct. 30th, 1909 ,to serve 28 years. He had served 15 and was at all times a model inmate.

ALLIED CONFERENCE.

Sessions Will Close Wednesday and Delegates Leave For Home.

PARIS, Jan. 9.—(Canadian Press) Present expectations are that inter-allied conference will close next Wedesday, perhaps even on Tuesday, delegates already planning to leave Wednesday night to submit conclusions of conference to respective Parliaments for approval.

Anglo-American negotiations continue to make headway, many questions of details already having been settled.

As to question of inter-allied debts which loomed so large at beginning of week, although extraneous to conference, exchange of views have convinced delegates the question is neither ripe nor suitable for treatment at the present general conference.

ARK FOR EX-KAISER.

SARANAC LAKE, N. Y., (United Press).—Thomas O'Donnell and John Shea of Chateaugay Lake ambled into the woods recently with the cross-saw and gave the boys something to shoot at. The ambitious pair sawed, slabbed and piled six cords of sixteen-inch hardwood in one day, which is said to be a record.

TOMATO-POTATO VINE.

LONDON (United Press).—Adepts always at verse and limerick, the Scotch have at last produced even a garden plant whose two ends rhyme,—the tomato-potato vine. Early in the year at Dollar Park, Falkirk, a tomato shoot was grafted on a potato plant as an experiment. Some time ago a crop of tomatoes was harvested from the portion above ground. The other day the plant was pulled up, and hanging to its roots was a fine mess of potatoes.

Clean Children's Heads of nits and vermin by using

PARKE'S SKIDOO

It thoroughly destroys all vermin in the hair. It is clean to use, not oily or sticky, and its use cannot be detected.

25c 50c and $1 Bottles

BOND'S DRUG STORE

Corner George and Hunter Streets.

3 BEHEADED ON TRACKS.

Mangled Bodies of Youths Are Found Near Skyland, N.C.

ASHEVILLE, N. C., Jan. 8.—The mangled bodies of three young men, all apparently about 18 years old, were found along the tracks of the Southern Railway, near Skyland, seven miles south of here, on Wednesday afternoon. All had been beheaded and the only identification mark was the name of a Chicago firm in the cap of one victim.

The men are believed to have been struck by the Carolina special. C. O. Case, a Skyland merchant, reported that three young men had applied to him for work, saying that they were going south. Officials are investigating.

HOME BARBER SUPPLIES

Hair Clippers, from ..... $2.00 to $3.75
Barbers' Shears, at ..... $1.35 and $1.50

Straight and Safety Razors
Brushes — Strops — Hones

BROWN'S HARDWARE
171 SIMCOE STREET,
Just around the corner from George Street.

JANUARY SALE of Curtain and Draping Materials

Every piece of goods in our large stock is offered at GREATLY REDUCED PRICES. Buy your Spring requirements during this sale and

SAVE 1/3 on Your Purchase

COLORED SCOTCH MADRAS—Silk; large variety of designs and color combinations. Also plain shades of Blue, Rose, Mulberry, Green and Brown. 50 inches wide.

Regular Price $3.50, January Sale Price, Yard $2.75
Regular Price $2.15, January Sale Price, Yard $1.75
Regular Price $1.50, January Sale Price, Yard 95c

CRETONNES, CHINTZ AND SATEENS—English, American and Domestic makes. The Larsest Range of Designs and Colors we have yet shown. Color combinations to suit any room. Suitable for fancy work draperies, upholstering, slip covers, etc. 36 inches wide.

Regular Price $1.30, January Sale Price, Yard 89c
Regular Price 75c, January Sale Price, Yard 59c
Regular Price 65c, January Sale Price, Yard 49c
Regular Price 55c, January Sale Price, Yard 43c
Regular Price 45c, January Sale Price, Yard 33c
Regular Price 35c, January Sale Price, Yard 23c
Regular Price 30c, January Sale Price yard 19c

CASEMENT CLOTHS—Best quality. Made from Egyptian cotton, fine silky finish. Shades of Rose, Mulberry, Brown, Blue and Green. 50 inches wide. Regular Price $1.50 yd. January Sale Price 98c

POPLINS—ENGLISH MAKE—Fine quality, guaranteed sun-proof colors. In shades of Rose, Blue, Mulberry, Green and Brown. Price ..... 50 inches wide. Regular Price $1.75 a Yard. January Sale $1.48

$5.00 Double Face Velour $3.50 yd.

FRENCH VELOUR, double face, best quality, guaranteed sun-proof, rich silky finish. In shades of Blue, Rose, Mulberry, Brown, Taupe and Green. 50 inches wide. Regular Price $5.00 Yard. January Sale Price, Yard $3.50

FRENCH VELOUR, SINGLE FACE—Best quality. In shades of Rose, Blue, Brown and Mulberry. 50 inches wide. Regular Price, $3.50. January Sale Price $2.50

ARMOUR CLOTH—A heavy woven cloth suitable for Portieres, Side Drapes or Upholstering, sun-proof. In shades of Brown, Green, Blue and Rose. Neat designs in two-tone effects. 40 inches wide. Regular Price $1.10. January Sale Price.... 89c

FILET NETS—A large variety of designs in White, Ivory and Ecru. Suitable for any room. 36, 42, 45 and 50 inches wide.

Regular Price $2.50, January Sale Price, Yard $1.98
Regular Price $1.75, January Sale Price, Yard $1.48
Regular Price $1.35, January Sale Price, Yard 98c
Regular Price $1.00, January Sale Price, Yard 78c
Regular Price 80c, January Sale Price, Yard 68c

NOTTINGHAM AND BUNGALOW CURTAIN NETS—Complete range of new designs. In White, Ivory and Ecru shades. 36, 42 and 45 inches wide.

Regular Price $1.35, January Sale Price, Yard 98c
Regular Price $1.00, January Sale Price, Yard 78c
Regular Price 65c, January Sale Price, Yard 50c
Regular Price 55c, January Sale Price, Yard 39c
Regular Price 45c, January Sale Price, Yard 29c

MARQUISETTE AND VOILE CURTAINS, BY THE PAIR—75 Pairs to clear at less than cost. These are beautifully made, some have Cluny lace and insertion; others with Filet Insertion and Medallions on bottom. 2½ yards long.

Regular Price $7.50, January Sale Price, Pair $4.98
Regular Price $5.25, January Sale Price, Pair $3.98
Regular Price $4.50, January Sale Price, Pair $3.25
Regular Price $2.95, January Sale Price, Pair $2.25
Regular Price $2.00, January Sale Price, Pair $1.39

SCOTCH MADRAS—A wonderful line of these servicable and popular make. Some with double hem-stitched edges. Suitable for living room, dining room or bedroom use. 36, 42, 45, 50 and 72 inches wide.

Regular Price $2.50, January Sale Price, Yard $1.75
Regular Price $1.30, January Sale Price, Yard 89c
Regular Price $1.00, January Sale Price, Yard 79c
Regular Price 80c, January Sale Price, Yard 69c
Regular Price 45c, January Sale Price, Yard 29c

McBRIDE & FRANKS
Phone 2069 - - - 224 Charlotte St.

Capitol Entertainment

A Big Mystery Melodrama

TO-DAY - SAT.

by MARY ROBERTS RINEHART

Author of "The Bat"

the Kunknown

Starring VIRGINIA VALLI with Percy Marmont

BOBBY VERNON in "French Pastry"

SATURDAY NIGHT

A New Big Mystery Serial of Egypt

"THE FORTIETH DOOR"

with Eileen Sedgwick

THE BUSINESS BOOM IS STARTING

Good times are returning—fat pocket-books for everybody. A business boom is under way. Many conservative bankers and industrial leaders are even predicting that ahead lies prosperity such as this country never before knew except in the boom that followed the World War. May be they are expecting too much. But all signs point to a tremendous revival of trade.

The stock market for several months has been betting on a coming business boom. Recently, sales of stocks and bonds on the New York Stock Exchange exceeded all previous records with average prices of securities the highest in eight years.

Individual speculators frequently guess wrongly. But the market itself never does. It anticipates general business conditions by a period of from four to six months—rising ahead of booms, collapsing ahead of hard times.

Last summer the iron and steel industry stagnated. Its production sagged to about half of mill capacity. But now the output is rising swiftly. In October the nation's production of pig iron was 2,477,127 tons, compared with only 1,784,899 tons in July.

This rate of gain, continued, would find the steel industry running full blast and top speed by spring. Indications are that there'll be no let-up in recovery.

Railroads have been moving record-breaking amounts of freight. Since early in September, shippers have loaded more than a million cars of freight a week. When times are dull and no relief in sight, car loadings fall as low as 640,000 cars a week.

Compare that with a million a week! Business men do not buy the goods represented in freight unless they expect buyers.

In October, average wholesale prices went up one and a half per cent, announces Dun's organization. It now takes $194 in the wholesale markets to buy what cost $184 six months ago. The price of prosperity is higher prices. Few care, as long as they have the "jack."

This coming business boom brings you another opportunity to get rich—or, at least, better yourself. To the majority of the population, a period of prosperity merely means more money to spend. A minority sees it as a chance to save and get ahead. Trees are most heavily laden with nuts just before a severe winter. Be a squirrel.

SHEIK CLOTHES OF A KILLER

A craze for thick woollen shirts is spreading like wildfire among college and high school lads, the country over. Colors are gaudy—such as red and black checkerboards. The idea seems to be to imitate the Mackinaw coats of lumberjacks.

It's the healthiest sign we've observed in the nation's youth for many a moon.

It suggests there's a reaction against what might be summed up as sheikism and lounge-lizardism.

With great glee, old-timers will observe the waning of an effeminate tendency in a considerable number of youths. The lads want to look like "he-men" again.

It's too early to use the bromide that the country is saved. But sanity is returning when youth strongly demonstrates the traits of virile, sensible manhood.

Styles are pretty good weathervanes of national tendencies. Conditions were very healthy years ago when boys in their late teens wore flannel shirts, rough peg-top trousers, maybe chewed tobacco on the sly, read Nick Carter and from the east went west in summertime to work in wheat fields for winter spending money.

They belonged to a virile generation. Their ragtime was healthier than the modern decadent form of jazz blues. There wasn't as much synthetic gin in those days.

The typical Nick Carter reader was a much more promising lad than the sissy who doted on namby-pamby Rollo books.

Signs of decadence shows up periodically in all civilizations. But the pendulum always swings back to normal. It may very well be that youth's sudden craze for rough lumberjack shirts means the beginning of the end of jazz life in entirety.

The "Covered Wagon" type of fiction and movie is eclipsing the sheik type. This also reflects a change in the audiences, especially youth.

JUST LOOK!

They call Camille Calvat the "Eva Tanguay of France." She is making the biggest hit of the current theatrical season in Paris with a new song entitled, "Never Mind My Face—Just Look at My Legs."

WIDEN THE BREACH BETWEEN PARTIES

Italian Premier and Party Not Responsible For Acts of Violence.

ROME, Jan. 9. — (Canadian Press).—The publication yesterday of opposition manifesto, which widened the breach between the Fascists and their adversaries by re-asserting the decision of Aventine deputies not to participate in Parliamentary work to-day, had the aftermath in the intimation by the leading members of the opposition that they would also urge the abstention of voters from polls if the projected general elections were conducted under the auspices of the present Government.

Opposition leaders declared themselves satisfied with the impression produced upon the country by their manifesto which charged that the Government "owes its ascension to power and its permanence there to illegalism and violence" and declared that "the extreme phase of the conflict between the Fascist domination and the country has begun."

Fascist leaders declared yesterday's manifesto is the death warrant of the opposition, which they say represents the old regime definitely buried by the Fascist revolution of 1922. They maintain that soon, through the trial of those held in connection with the assassination of Deputy Matteotti and through the publication of other documents, it will be possible to prove not only to Italy but the rest of the world that Premier Mussolini and his principal lieutenants are entirely free from any responsibility in acts of violence which occurred last year.

ROYAL

TONIGHT AT 8

Lon Chaney and Virginia Valli IN "THE SHOCK"

A film epic of the 'Frisco Disaster. Story founded on fact and ends with the destruction of city by earthquake and fire.

Comedy Creation 'SCARED STIFF' | Added for the Kiddies Robinson Crusoe

COMING MONDAY— "ANOTHER MAN'S WIFE"

James Kirkwood, Lila Lee, Wallace Beery, Matt Moore, Chester Conklin, Lena Keefe.

Royal 6-Piece Orchestra AT EVERY PERFORMANCE

BRIGHTMAN BEATS BOWES 1 BY SHOT

Gillespie Won Close Game From Westbrook by Score of 12 to 11.

Six good games were played at the Curling Rink yesterday, Sedgwick's rink hanging up the high score of the evening when they defeated Foote's rink by 16 shots to 7. All six games were fairly close, and some clever curling was shown. Tom Brightman and Bowes put on the best contest of the evening when they both ran neck and neck all through, with Brightman finally winning out by one stone. Gillespie's rink and Westbrook's also played a very close game, the former winning by one stone. Kenner lost to Marshall, Widdiss defeated Downey, and Montgomery trounced Henry.

The following is the personnel of the rinks:

R. Harstone	A. Wood
H. McCannan	J. Selkirk
G. Kirkwood	T. McArthur
H. R. H. Kenner	Marshall
Skip 7	Skip 14
J. Braund	A. McIntyre
G. Robertson	D. McLaren
E. Taylor	J. Brightman
Bowes	T. Brightman
Skip 11	Skip 12
Hawkins	J. Cullen
B. Stacy	J. Macdonald
G. H. Duncan	E. McLean
Downey	Widdiss
Skip 6	Skip 14
R. Bacon	R. Turner
A. Ringer	F. Jobbitt
W. J. Oke	J. Ackford
J. Gillespie	Westbrooke
Skip 12	Skip 11
F. Weir	W. Gadfield
A. Metheral	T. Barrett
J. Richmond	J. Wiley
Foote	Sedgwick
Skip 7	Skip 16
T. Jopling	L. M. Henry
H. Huffman	B. Manning
Dr. Weldon	H. E. Stenson
Henry	Montgomery
Skip 4	Skip 14

SONS OF SCOTLAND.

The annual business meeting of the Sons of Scotland, was held in the Sons of England Hall last evening, when the following officers were elected and installed: Worthy Chief, Bro. Thomas Hendry; Past Worthy Chief, Bro. Joseph Cierson; Chieftain, Bro. W. Anderson; Chaplain, Bro. Grieve; Recording Secretary, Bro. Rae; Financial Secretary, Bro. Miller; treasurer, Bro. G. N. Gordon, K.C., Marshal, Bro. Jas. Leiper, Standard Bearer. Bro. Gilmour; Guards, Bros. Brown and Richmond; Pipe Major, Bro. Milne.

SILVER CUP FOR LADIES' LEAGUE

G. N. Gordon Provides a Trophy for the Fair Bowlers.

Mr. G. N. Gordon's patronage and support of various sporting and athletic organizations in the city has been extended in a new direction. This time the fair sex is going to benefit by the generosity of the Deputy Speaker of the House of Commons, who has made the offer of a silver cup to the winner of the Ladies' Mercantile League games at the Water Street Bowling Alleys. Bowling by ladies has become a very popular pastime in the city this season, and Mr. Gordon's kind offer will no doubt increase the interest in the five pins.

A meeting is called for half-past 9 o'clock to-morrow afternoon at the Water Street Alleys, and a representative from each of the clubs competing in the Ladies' Mercantile League is asked to be present, when arrangements will be made as to rules and schedule of games.

Tractor Demonstration By Duffus Motor Sales

Ten Tons of Bricks Drawn on Sleighs by Fordson Tractor.

The Fordson Tractor Demonstration put on yesterday afternoon by J. J. Duffus Motor Sale, proved a great success, with much interest being taken in it by both citizens and farmers.

The demonstration, which started at Curtis' brick yards, was to show the drawing capacity of a Fordson Tractor. Three large sleighs, loaded with 4000 bricks, weighing ten tons, were drawn by a tractor to a house on Princess street, a distance of two miles and a quarter, in 42 minutes. The tractor was equipped with a full crawler.

EARLY MORNING FIRE.

Toronto Family Had a Narrow Ecape This Morning.

TORONTO, Jan. 9.— (Canadian Press.)—Awakened from sleep in a chair in front of the kitchen stove, very early this morning, Alfred Everett found his one storey home in the Toronto suburb of Fairbank, crackling with flames. Fortunately he was able to quickly arouse his sleeping wife and children just in time to get them out in their night clothing to safety. The home was totally destroyed.

REGENT THEATRE

TO-DAY

"The Code of the Wilderness"

with

ALICE CALHOUN and JOHN BOWERS

A Stirring Drama of a City-bred Girl out West.

"A man can't take too many chances, ma'am, if he wants to live".

Two Comedies—

"Stolen Sweeties" and Pop Tuttle in "Lost Control"

NO ADVANCE IN PRICES

THE MAKING LOSING OUT

If you swear around a young child, the child will learn to swear. All children are imitative. All children are highly imaginative. The way their imagination is led or misled in the first five years of life determines, to large extent, their character and tendencies when they grow up.

We have in mind the tin soldier, the drum, the toy cannon, the pop-gun and other playthings that suggest war. These toys help perpetuate war as an institution.

They fire the childish imagination and teach that war—wholesale murder—is a glorious sport.

Don't give your children any toys this Christmas that suggest war. To help promote the cause of world peace give boys, in particular, constructive playthings—toy trains, building blocks.

It may be argued that it is necessary to develop the fighting instinct for national defense agression. But war toys develop aggressiveness, not defense. The child instinctively attacks with his military playthings, rather than using them to defend.

It is improbable that our generation will see another big war. Gigantic conflicts come roughly every 30 years. It takes that long for the people to replenish the race, pay off war debts and get enough saved up to finance another carnage.

All of us hope there never will be another World War nor a major conflict between two great nations.

If such a war comes, it will probably be fought by a manhood now in the cradle or unborn.

If you want the next generation to be workers for peace, without aggressive militarism, don't give children military playthings.

This nation will always be able to defend itself against aggression. As children acquire intelligence and judgment, they will be patriotic in any just cause. But surely, if this country is to show the rest of the world an ideal example, the place to begin is in taking the leadership in the peace movement.

Help world peace by not giving children warlike toys.

SISTER MARY'S KITCHEN

LOSE WEIGHT.

Twelve raw oysters with lemon juice, 3 green olives, 6 blades celery, 1 tablespoon oyster crackers, 11 stalks fresh asparagus on toast, 1 cup macedoine of fruit, 4 ounces boiled chicken, 1 fresh tomato on 1 cup shredded lettuce with ½ cucumber cut in slices and 1 tablespoon sauce vinaigrette, 2 slices fresh pineapple, 1 gluten roll, 1 pint skimmed milk.

Total calories, 1242. Protein, 277; fat, 312; carbohydrate, 653. Iron, .0232 gram.

This menu is planned for the person who chooses to drink hot water for breakfast. Or she may have one of her cups of skimmed milk with her morning paper.

The liquor in which the asparagus is cooked is to soften the toast. This makes use of mineral salts which otherwise might be lost.

Oysters, olives, celery, crackers, asparagus and macedoine of fruit are suggested for luncheon.

Sauce Vinaigrette.

Two tablespoons vinegar, ¼ teaspoon salt, dash pepper, dash mustard, ½ teaspoon minced chives, ½ teaspoon minced parsley, 1 teaspoon catsup, dash paprika.

Combine dry ingredients. Stir in parsley, chives, vinegar and catsup.

Total calories, 8. Carbohydrate, 8.

GAIN WEIGHT.

Four ounces Spanish grapes, 1 cup cooked wheat cereal with 3 large figs, 4 tablespoons creamed finnan haddie, 1 cup diced baked potato with 1 tablespoon tomato catsup, 1 tablespoon oyster crackers, 6 ripe olives, 6 blades celery, 10 stalks fresh asparagus on toast with 1 tablespoon melted butter, 1 cup fruit salad with 4 tablespoons whipped cream dressing, 1-6 caramel cream pie, 1 cup cream of tomato and veal soup, 4 ounces boiled chicken, 1 dumpling, ½ cup gravy, 4 tablespoons mashed potato, 1 corn fritter, 2 tablespoons maple syrup, 1 fresh tomato on 1 cup shredded lettuce with 12 slices cucumber and 2 tablespoons oil mayonnaise, 2 slices fresh pineapple, 2 slices whole wheat toast, 2 cheese cups with fruit salad, 1 pint whole milk, ½ cup cream, 3 tablespoons butter, 1 tablespoon sugar.

Total calories, 4321. Protein, 533; fat, 1743; carbohydrate, 2045. Iron, .0261 gram.

Left-over baked potatoes are delicious diced and browned in butter. Freshly baked potatoes take too long to prepare for breakfast.

Grapes are a friend to the thin person as they are rich in fats and carbohydrates.

The tomato and veal soup is made like any cream of tomato soup except that veal stock takes the place of milk and heavy cream is added just before serving. Rice is used for thickening.

(Copyright, 1924, NEA Service, Inc.)

IT PAYS TO ADVERTISE.

EARTHQUAKES TOKIO.

Rocked the City and Caused Many People to Leave Their Homes.

TOKIO, Jan. 9. — (Canadian Press).—Tokio was disturbed to-day by a series of earthquakes of high severity, the first of which rocked the city at 6 a.m. The last tremor this afternoon came at 3 o'clock, and caused many persons to leave their houses.

Mount Aso, a volcano located six hundred miles south of here, has been in eruption since Tuesday, and is emitting ashes, causing damage to farms at its base.

The crator of Mount Aso measures fifteen miles from north to south, and has an opening ten miles in width from east to west.

WRESTLING CHAMPION.

Brutal Exhibition Held at Kansas City Last Evening.

KANSAS CITY, Mo., Jan. 9. — (Canadian Press.)—Erstwhile university football player, Wayne Munn is the new wearer of the world's heavyweight wrestling belt. Munn, standing six feet six inches, and weighing 200 pounds, last night threw off the fearful headlocks of the veteran Ed. (Stranger) Lewis, and crushed him into submission. Lewis is to-day in hospital suffering from injuries to his back.

The climax came after two minutes of wrestling for the second fall, when Munn, twisting free from the head lock, lifted Lewis high in the air with a body and crotch-hold, and walking to the ropes, hurled Lewis outside on to the uncovered floor of the platform. Lewis' 228 pound hit the boards with a terrific thud and the title holder rolled to the concrete floor. Chaos ensued. Sandow, manager for Lewis, sprang into the ring crying foul and the crowd stormed the platform. Referee Walter Bates announced the fall was awarded to Lewis on a foul. He gave Lewis 15 minutes to return to the ring and failing the match would be awarded to Munn. In twenty minutes Lewis came back bandaged. The match was over in a few minutes. Munn clapped on the body and crotch hold and hurled Lewis to the mat. Strangler lay prone and a new champion was crowned.

Kitchen Roaches Eat The Bindings Of Books

Not every housekeeper knows that the pesky roaches commonly found snooping around kitchen, pantry and cellar have tastes similar to those of the bookworm.

In the Bureau of Chemistry of the United States Department of Agriculture scientists have been studying ways and means for making the binding of books wear longer and retain a good appearance. In the course of their investigations they found many cloth-covered books with the appearance of having been left near the open window during a rain or splashed when the maid watered the house plants, but in most cases there were no windows near, no careless servants and no house plants. Finally suspicion rested on the roach and he was shadowed.

The insect was caught while actually doing the damage, and the explanation was soon found. The manufacturers of bookbinding cloth, in order to give the fabric body and stiffness, "load" it with such fillers as starch, flour, dextrin, casein and other substances, all good foods and pleasing to the palate of the roach. The foregoing inspect wets a spot on the cover of the book, and if the solution is to his liking he set his minute pump to working and dries up the spot. He continues to feed in this manner, making blisters on the cover, until he has finished his meal.

In some libraries hundreds of books have been found damaged in this way. Just what can be done to stop the damage has not been determined, but it is plain that keeping away the roaches is one method. In the meantime the chemists are at work looking for som eway to treat roaches without making it harmful to undiscriminating babies.

RAIDS MUST CEASE.

Strong Force of Airplanes Sent Out to Break Up Bandits.

BAGDAD, Irak, Jan. 9.—(Canadian Press). — In consequence of raids recently made by Akhwan tribesmen—followers of Ibn Saoud—on Irak tribes, 70 miles southwest of Nasiriyah, strong force of airplanes yesterday, located raiders and attacked them with bombs and machine guns killing fifty men and many camels. British high commissioner has sent strong note to Ibn Saoud to effect that raids must cease and loot returned otherwise raiders will be severely punished. Reported that in one fray Ibn Saoud's men destroyed every tent belonging to small Iraqui tribe and killed every male over ten years of age. They did not however molest women who handed over their jewellery.

NO MONEY GRANTS.

Unemployed Will Not Receive Relief From Dominion Treasury.

OTTAWA, Jan. 9. — (Canadian Press). — While assuring a delegation from the City Council, Allied Trades and Labor Council and unemployed of Ottawa, that the Federal Government was anxious to co-operate in solving the unemployment problem in the capital, Premier Mackenzie King made it clear yesterday afternoon that no money grants would be made from the Dominion Treasury. "We have found it necessary to be quite rigid on that point," said the Prime Minister in commenting on the grant system, which had been adopted in past years.

"THE POOR WE HAVE ALWAYS WITH US"

Still Room at the Fire Hall for Supplies for the Needy.

While more fortunate citizens of Peterboro ride around in costly motor cars, with rugs to make their warmly-clad feet just a little more comfortable, small growing men and women walk the snowy streets with little more than rubbers over bare feet and legs. It is a situation always old, always new, but the obligation to help never grows less. "The poor we have always with us." But it isn't required of these more lucky people that they give up their luxuries. All they are asked to do is to ransack cupboard and pantry for cast-off apparel, or perhaps, go down into well-lined pockets for a little cash, wherewith to buy new shoes for their needier little brothers and sisters.

Children with ragged and torn shoes and stockings, their feet protected from the biting cold only by rubbers in some instances, come to the doors of the Big Sisters. There is a constant procession of the needy. Yesterday, a woman with sick husband and baby, herself suffering from rheumatism, came, asking clothing for the invalids and a little food for all three.

To the rooms at the Fire Hall where the Big Sisters receive donations drift many excellent articles. At present, there are plenty of men's overcoats in stock. But children's clothing is urgently needed, underwear and trousers for growing boys, shoes and stockings. Cast-off articles of the younger members of many a prosperous household would be treasure trove for some of these youngsters, but there are people who send ragged shoes, with soles torn off, and the ladies have no means of getting these renaired. They can make up cast-off clothing that is in good condition, to suit various sizes, and such things, with money to buy food in urgent cases, will be readily welcomed at the Fire Hall, where donations may be left at any time.

FABLES ON HEALTH

Mr. Mann of Anytown opened the window in his bedroom about an inch from the bottom and started shivering back to bed.

"Wait a minute," admonished the wife. "That window should be open all the way. Or better still, it should be opened half way from the bottom and then the top window lowered a few inches.

Mr. Mann stopped, cold.

"I have just read it in a story on health," continedu the wife, "and it says that most folks are afraid they will get too much air in their bedrooms, and then they wonder why they feel so drowsy when they awake in the morning."

Mr. Mann probably did not think much of what his wife had been reading. But he lowered the top window and raised the bottom, just as she suggested.

"Hope I feel better in the morning, he ventured.

"I'm sure we will," answered Mr. Mann's wife.

Mr. Henry Ford—you know who he is, don't you?—dearly loves a good story.

One that he is fond of relating concerns a countryman of his who was telling "tall yarns" to an English visitor.

The remarkable powers of invention displayed by the American impressed the Britisher considerably. Still, he was determined to make a supreme effort to equalize matters.

"Talking of shipbuilding," he said, "we've lately built a vessel on the Clyde capable of carrying a thousand passengers, yet able to float in eighteen inches of water."

The American gazed pityingly upon him.

"Say, now," he drawled, "is that all? Why, over here we've got a boat that will carry two thousand passengers and float wherever it's damp."

THEATRES

AT THE CAPITOL

"K-THE UNKNOWN" AN ADAPTATION FROM BIG RINEHART NOVEL, "K"

Harry Pollard Directed with Valli and Marmont in Cast.

"K," famous novel by Mary Roberts Rinehart, which will be told on the screen under the title "K"—The Unknown" Universal Jewel, to be shown in the Capitol Theatre, today and Saturday is true to life even in so far as a mistake commonly made by the experienced seeker for seclusion is concerned.

It is very seldom that one sought by the law escapes capture for long, and experienced detectives say that this is because the one sought makes the common mistake of trying to bury his identity in a small town, whereas, had he elected to lose himself in the biggest city he would have been far more successful.

K. LeMoyne the man around whom the story is built, made just that mistake, and his grave dignity and kindly manner made him at once an object of suspicion and mystery in the small city in which he took up his abode, a boarder in the home of beautiful Sidney Page and her aunt.

Virginia Valli plays the part of Sidney. Her acquaintance with the stranger is a pleasant episode in her heretofore uneventful life, and she soon realized that the importunities of two determined but youthful sweethearts that she marry one of them have lost their zest for her, and she feels that the companionship of the stranger presages love. Then arrives the man who is destined to bring misery into her life and into the lives of the others.

Percy Marmont, whose characterization of Mark Sabre in "If Winter Comes" has been acclaimed one of the outstanding portrayals of the screen, is cast in the part of K. LeMoyne, the mysterious stranger.

Margarita Fisher, who has a long list of successful screen appearances to her credit, portrays Carlotta Harrison, whose blind trust in a man resulted in her misery.

Others congenially cast are John Roche as Dr. Max Wilson, Maurice Ryan and Francis Feeney as the two youthful sweethearts of Sidney Page, Myrtle Vane as the aunt and William A. Carroll as the father of Dr. Max.

AT THE ROYAL.

"THE SHOCK," BASED ON THE 'FRISCO EARTHQUAKE, DECIDEDLY DIFFERENT

Lon Chaney and Virginia Valli carry the acting honors of "The Shock." The plot takes us back to 'Frisco in the days of 1906, and the story said to be based on facts is very interesting. Chaney, as usual, gives a remarkable characterization, this time a cripple.

The production is a striking example of the use of a great historical or natural event as the crux of a photodrama. The earthquake and fire, of course, form the dramatic climax of the picture and provides one of the biggest thrills ever introduced into a screen plot. The story was written by William Dudley Pelley, and concerns a deformed and crippled San Francisco gangster who is enmeshed in the toils of a desperate woman, the queen of Frisco's underworld. She sends him to a small town in the mountains to prepare a way for a blackmail plot, but he falls under the influence of a sweet, pure girl and is regenerated.

How he risks all to protect this girl's father and later to save her from the underworld queen, and how the earthquake comes just in time to aid him, forms a powerful story of human romance and adventure. The strange role of the cripple is played by Lon Chaney, recognized as one of the master character portrayers on the screen. The girl for whom he struggles is played by Virginia Valli, a Universal star of great popularity.

The earthquake and fire scenes in "The Shock" have been pronounced by those who passed through the catastrophe as astounding in their realism. The different shocks are reproduced with exceptional fidelity. The buckling of the streets and pavements has been reproduced by means of carefully constructed studio contrivances.

With equal realism is shown the crumbling of the buildings, the gas main explosions and the start of the fire. There follows the flight of the panic stricken inhabitants and the sweep of the fire over the doomed city. The destruction of the city is shown, in a way that brings home with startling realization the tremendous devastation through which San Francisco passed. It is a striking film record of the worst holocaust of modern times. It will be shown to-night and Saturday.

GREAT REALISM IN KIRKWOOD-LEE FILM.

Lovers of the sea will find a realm of real enchantment in "Another Man's Wife," which will be shown at the Royal Theatre for three days, beginning Monday. The opening scenes aboard the steamship Alexandria, the collision in the fog with a barge-towing tug and the closing scenes aboard the rum-running barge are calculated to stir the pulses that beat in rhythm with the restless sweep of the sea. And then there is the rescue by the submarine S-36 that is a "knockout" in film realisms. James Kirkwood, Lila Lee, Wallace Beery and Matt Moore have the principal roles.

AT THE REGENT.

REAL HERO IN REAL PICTURE.

John Bowers, who will be seen in the leading role in "The Code of the Wilderness" at the Regent Theatre to-day, played an unexpected hero while this picture was being made in the Mojave Desert. A feature of the picture is the rescue of Alice Calhoun, Alan Hale, Otis Harlan and Kitty Bradbury from a mud hole in midstream in the Mojave River. A location had been selected and examined by the technical staff of the director, David Smith, on the night before. A cloudburst during the night caused a rise in the river and moved tons of sand from the bank to the centre of the stream which formed into quicksands.

The buckboard was driven into the water and became involved in the treacherous bottom. The horses frightened at being unable to hold their footing lunged about until the buckboard was in danger of overturning. Summoned by the screams of the frightened passengers, Bower rode his pinto pony, Calico, into the stream and carried Miss Calhoun to safety. Other cowboys rode to the rescue of the horses and guided them to the bank without further mishap. The only one unperturbed by the incident was Otis Harlan, the famous old character actor, who sat calmly through the episode.

A NEW LIFE OF ROBERT BURNS.

Another "life" of the Scots national poet will appear next month. The volume is written by an Edinburgh citizen, Mr. James MacKenzie, J.P. He entitles his work, "A New Life and Vindication of Robert Burns from Contemporary Sources." Mr. MacKenzie is the author of "Michael Bruce, the poet of Lochleven," of which ten editions have been issued.

BOBBING AND SHINGLING.

"Bobbed" wants to know the origin of the words "bobbed" and "shingled." Well, "bobbed" is an old English word. The dictionary says it means to cut the hair of a person or an animal. A bobbed-tailed dog is a dog with a short tail. "Shingling" is another matter. There are two kinds of shingles—one, the narrow, thin piece of wood used on roofs in place of slates or tiles; the other, pebbles on the beach. Why "shingling" came to be used for cutting the hair short at the back I do not know. I get mine cut once a month or so, but I don't think they call it shingling. That term is reserved for the cropping of ladies' hair. Its origin seems to be "wrapped in mystery."

DEATH OF THOMAS BELL.

Thomas Bell, ex-Chief of Police of Lindsay and Whitby, and one time member of the police staff of Brockville, died suddenly Tuesday at his home, 281 Westmoreland Avenue, Toronto. He had been ailing for the last three months. Deceased was born in County Cavan, Ireland, about 72 years ago. Over 45 years ago he came to Canada and settled for some time in Brockville, where he joined the police force. He later became Chief of Police of Lindsay and later removed to Whitby, where he was also Chief of Police for many years. He had served for over 35 years in the police service.

Telephone Orders 138 or 139

The GRESSMAN Company Limited
MEN'S STORE

Let Us Do Your Pressing
Prompt Service

STARTING SATURDAY

THE GREAT SEMI-ANNUAL LONELY SALE

Of Men's Clothing, Furnishings and Shoes—Sat., Jan. 10, to Sat., Jan. 17

A New Year's event of unusual noteworthiness that will mean great savings to the men of Peterboro and vicinity.

The Semi-Annual Lonely Sale does not mean sale goods, but real quality merchandise from our regular high-class stocks.

18 ONLY
OVERCOATS
AT
$16.75

A big, heavy, warm Overcoat of quality for $16.75. Light and dark shades. Belted and slip-on models. Coats that sold as high as $28.00.

Be here early Saturday morning for yours. "There's one in the lot you'll like."

22 ONLY
OVERCOATS
AT
$18.50

Heavy Winter Overcoats in belted, Ulster and Ulsterette and slip-on models. Beautiful quality and equally well made. Coats that sold as high as $30.00 and $32.00. Lonely Sale price, $18.50.

Exceptional Lonely Sale Offering of

Men's Winter Overcoats

Including such celebrated makers as Society Brand, Leishman and Hart Clothes. These high-class Coats to clear at remarkable reductions—

Regular $35.00 "Hart" Overcoats. Lonely Sale price . . . $26.50
Regular $40.00 "Society Brand." Lonely Sale price $28.50
Regular $45.00 "Society Brand." Lonely Sale price $29.75
Regular $50.00 "Leishman." Lonely Sale price $33.50
Regular $55.00 "Leishman" and "Crombie." Lonely Sale, $35.00

Come in and see them. Try them on. The satisfaction will be yours —and ours.

Men's Caps LONELY SALE - - $1.95

Men's Caps in the newest shapes. All silk lined, in full and eight-piece crowns, and leather sweats. Regular $3.00.

OUR ENTIRE STOCK OF - MEN'S SUITS

Including all Society Brand, Leishman and Hart Clothes. Every conceivable kind of material, featuring the highest class tailoring and workmanship. Come and see these exceptional values.

"YOU'LL BE AGREEABLY SURPRISED"

All $25.00 Men's Suits. Lonely Sale price $16.90
All $30.00 Men's Suits. Lonely Sale price $21.75
All $35.00 Men's Suits. Lonely Sale price $24.00
All $40.00 Men's Suits. Lonely Sale price $27.75
All $45.00 Men's Suits. Lonely Sale price $32.85
All $50.00 Men's Suits. Lonely Sale price $36.90
All $55.00 Men's Suits. Lonely Sale price $40.75

"IT'S THE CUT OF THE CLOTHES THAT COUNTS."

SPECIAL SELLING OF NEW
FELT HATS $3.95

Brock Hats and Christy Hats in the newest shapes. Light greys and fawns. Selling regularly at $6.00. These are Hats you will be proud to wear.

Scotch Flannelette Night Robes $1.45

Genuine Scotch flannelette, noted for its long wear. An ideal night garment for the colder weather.

Men's Wool Gloves

Scotch Knit Wool Gloves in brown, grey and heather shades. Regular 85c. Lonely Sale, 69c.

Scotch Knit Wool Gloves with dome fastener. Regular $1.00. Lonely Sale, 79c.

Men's Heavy Cashmere Socks 85c Pair

English All-Wool Cashmere Socks in black. Extra good quality and fast color.

MEN'S ENGLISH-MADE "Church" Spats $2.95

In the most wanted shades—fawn, pearl grey, dark grey, brown and black. Strongly made and perfect fitting. The regular price is $3.50. Lonely Sale, $2.95.

MEN'S SHOES

AT REMARKABLE LONELY SALE PRICES

It will pay you to look to your footwear wants during this Lonely Sale event. Your saving will be considerable.

Men's Patent Bal., calf upper. Regular $10.00. Lonely Sale price, $6.95.

Men's Vice Kid Bal., London last, tan and black. A high Shoe of quality. Regular $10.00. Lonely Sale price, $6.95.

Gun Metal Bal., Arch Preserver Shoe. Regular $12.50. Lonely Sale price, $7.75.

Men's Tan and Black Oxfords, in the newest lasts and styles. Regular to $10.00. Lonely Sale price, $5.95.

25 Dozen Shirts $1.25

Neat fancy stripes in fancy colors. Heavy quality prints and percales. This is one of the many features of the Lonely Sale. All sizes.

5 Dozen Shirts, $1.55 2 for $3.00

In materials such as French piques, woven dimities and Bombay cords, featuring a wide range of colorings and patterns. Ordinarily selling at $3.00. Note the Lonely Sale price.

SHIRTS! Of the Better Variety

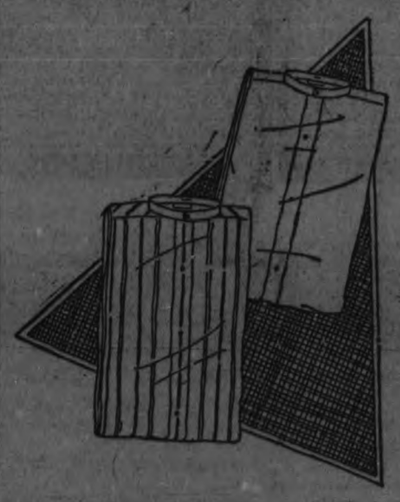

Made by Forsyth, Tooke, Arrow, in Broadcloth, French Cords, Dimities, Potter's Prints, etc.

All are reduced very noticeably for the Lonely Sale.

Regular $3.00 Shirts $2.19
Regular $3.50 Shirts $2.58
Regular $4.00 Shirts $2.95
Regular $5.00 Shirts $3.95

Attractive woven patterns and colors. Every Shirt from our every-day stock.

NO BASKETBALL TEAM FOR CITY

Not Enough Material at Y. M. C. A. to Enter Ontario League.

PLAYERS GONE

Peterborough will not be represented in the Ontario Basketball Association this year. In former years the local Y.M.C.A. always had a team entered in both the Intermediates and Junior sections. But this year Doug. Loomis is of the opinion that there is not enough material around the "Y" this season to warrant entering a team.

There is not a sport in the city that has been hit nearly as hard by the migration of the young men as has basketball. Of the crack Intermediate team which brought the championship of the province to Peterborough there are now only two of its members now resident here. They are "Spot" Stuart and "Arlie" De Graw. The rest have all sought other shores in their search for success. Not one member of the good junior team which reached the finals in the O.A.B.A. play-offs two years are now wearing out their shoes in the local sheets.

But although these players who learned the game in the local "Y," are not here to represent Peterboro, they are winning fame for themselves and the city where they are at present stationed. Tom and Russell Pogue are playing with the Y. M.C.A. College of Chicago famous quintette. Tom is captain of his team this year. "Benny" McLean and "Cy" Hopkins now living in Cleveland are playing good basketball for a fast team there. Alex. Elliott is playing for Osgoods Hall. The rest are each taking an active part in the game.

LINDSAY LIKED JUNIORS' STYLE

Petes Played More Aggressive Hockey and Showed Better Team Work.

GOOD COACHING

(From Lindsay Post)

Peterboro deserve their victory as they played more aggressive and effective hockey; especially in the opening period when then they scored three goals. The ice was rather sticky and this favored the visitors who had weight to carry them through. Time and time again the Petes broke through with a three man rush, the result being that Tripp in goal for the locals had a busy night. He did exceptionally well for a novice and had the ear marks of being a good goaler.

For the Petes, Salmon on defence the lad from Bracebridge, showed his worth. He is large, speedy and heavy. He makes a formidable defence man and is able to rush. McDougal at centre, a mere lad, is the best prospect on the Peterboro team. He played a remarkably fine game, as did Collins. Ridpath, the Lakefield junior, was also good. In fact the Petes have a team that should go a long way up the junior ladder this season.

It is understood that "Snorts" Coombs has consented to assist in coaching the juniors along. This is the right spirit. The youngsters need some advice of some experienced player and Coombs is the right man. He should be able to improve their style of play. The material is good.

The Midgets are in need of a defence player who can step into a check.

Lindsay play at Lakefield next Tuesday. They expect to trim the easterners on home ice.

McDougall, the kid centre man for the Petes, is a little wonder.

Salmon, playing left wing for the Petes was perhaps their best man, he is a sure shooter and fast and tireless.

McDougall, who played centre for the visitors, seems to have grown a bit during the year and his game has improved considerably. Both he and Collins stood out in the play.

The NUT CRACKER BY JOE WILLIAMS

The new featherweight champion is a Russian and the surprising thing is that he didn't win the title by a whisker.

Too many of these rough and tumble fighters begin to tumble soon as you rough 'em.

There may be such a thing as carrying a joke too far but the boys can't carry Firpo too far to suit us.

A fisherman tells of a codfish with a tooth brush and a woolen undershirt in it .....This explains that funny taste.

The Pennsylvania coach asserts he's against any more post-season games .....What he means is that he is against any more post-season games with California.

A British doctor says men are getting handsomer but you'd never guess it looking at Nick Altrock.

Figures show 60 per cent of the college boys today wear glasses .... But the college boy today has more to look at than the college boy of yesterday.

Speaking of flowers that bloom in the spring, it is clear this Tiger Flowers of Georgia is no bloomer.

News come from England that no standard golf ball will be adopted until 1927 .....We can't stand this suspense much longer.

John Levi, the Indian footballer, has been signed by the Yanks .... Levi is very much like Ruth in that he uses mustard on his hot dogs.

BACK SPORT FILES.

25 Years Ago

James J. Corbett appeared in public for the first time with a pompadour. "Ain't he the bee's knees," commented a giddy young thing with the Florodora Sextette.

Pop G. Geers, known to the public as the "Sphinx of the Sulky," drove Heavy Hoofs, by Gosh out of Air, a mile in three minutes flat. "It is reasonable to believe this mark will never be bettered," commented the Racing News.

Jim Jeffries quit his job in the boiler factory after a reprimand by the foreman for reading the Police Gazette. Jeffries was making $1.25 a day and getting 30 minutes for lunch. It was a hard blow.

Bert E. Collyer informed his betting clients that Glue Fee in the third at Saratoga couldn't possibly lose. It was the beginning of Mr. Collyer's long career as a humorist.

10 Years Ago

Ty Cobb was thrown out trying to steal home and the Tygers were beaten. "Cobb has finally reached the end of a remarkable career," wrote Bunts and Bingles, note baseball authority, the following morning.

Jess Willard, new heavyweight champion, went on tour with a wild west show. Willard is the ring's first superman and is almost certain to retire undefeated.

Golf seems to be getting a foothold in this country. Our next-door neighbor walked down the street in knickers yesterday and nobody laughed at him.

5 Years Ago

Jack Dempsey, who made a clown of the ham Willard, is certain to be a popular champion. Dempsey likes to fight and promises to defend his title as often as possible.

Judge Landis has been appointed dictator of baseball and the fans are assured there will never be a repetition of the scandal which involved the White Sox in 1919.

Football moguls at their annual meeting approved the forward pass in toto and agreed the game as it now stands will need no further changes.

ENGLISH CUP GAMES.

First Round of Historic Soccer Struggle Opens on Saturday.

LONDON, Jan. 9. — (Canadian Press Cable). — For the next few days league football is totally eclipsed and in its place there looms the great annual struggle of Great Britain's football year—the English Cup. Almost a hallowed institution and a venerable one, for the cup play was a yearly feature as far back as 1871.

The trophy represents to football fans all over the world what the Epson Derby means to followers of flat-racing. It is the event to which all things associated with English sport move.

Interest in the contest has never been better than this year and the first round, scheduled to be played off on Saturday has already produced the customary crop of prophets wise followers of the game who have risen up boldly and proclaimed their faith. An equal number find themselves just as ready to confound the seers, willing to pin their colors to dark-horses and take long odds. Sixty-four teams will engage in this opening tussle —twenty-four less than the number comprising the league. This luckless minority have been eliminated through the slow process of qualifying round, for the English cup is a perfect exemplification of the survival of the fittest. The draw has brought together curious bed-fellows — first division teams well on the way to league honors matted with third division clubs who will be put at the end of the season to save themselves from application for re-instatement. The corinthian amateurs who toured Canada last summer and who came out so badly out of there tilts with Canadian Amateurs pitted against such seasoned fighters as Sheffield United and Club who are running neck and neck in the same league having a titanic battle all their own. There are the tit-bits offered by the first round on Saturday. The freaks of selection that add zest to the contest. Newcastle United are the present cup-holders. Having defeated Villa last season at Wembley.

SOIL

Automatic machinery has developed to the point where you can imagine a future generation "taking life easy" while machines do the work.

Who'd supply the food? Machinery cannot grow it. Soil tillers would flock to the city escaping long hours of toil. Possibly the airplane will break up the cities and people will scatter to the country, each family growing most of its own food.

LeBrun's Re-organization Sale

Opens Saturday, January 10th, 8.30 a.m.

Men's and Boys Suits, Overcoats, Underwear, Sweaters, Hosiery, Gloves, Mitts, Shirts, Neckwear, Night Shirts, Pyjamas, Belts, Suspenders, Handkerchiefs, Hats and Caps

SEE OUR WINDOWS. NOTE OUR PRICES. H. LeBRUN & CO.

BASEBALL'S GREATEST OUTFIELDERS

Charley Jamieson of Cleveland Indians Hasn't One Weakness, Evans Says—Modeled His Style On Tris Speaker's.

By BILLY EVANS.

In baseball stars at any one particular position seem to run in cycles.

For instance those two remarkable outfielders, Ty Cobb and Tris Speaker, broke into the game about the same time.

Both Cobb and Speaker have passed the peak of their game. In the role of manager, they now seek to win new laurels as their playing ability ebbs.

With Cobb and Speaker going the other way, Charley Jamieson of the Cleveland Club stands out as the premier gardener of the American League if not the majors.

It is an interesting fact that Jamieson did not measure up to stardom until Speaker as manager of the Cleveland club began to play alongside of him.

Has Style of Speaker.

Watching Jamieson going after a fly ball one can see the style of Speaker in almost every movement. There is grace, accuracy and confidence in his play.

The career of Jamieson in the American League reads not unlike fiction. His success is a tribute to energy, ambition and courage.

Jamieson first came to the Washington Club as a left-handed pitcher. While he never showed enough stuff to merit the belief that he would make good as a pitcher, yet he looked and acted the part of a ball player, so that he hung on as a bench-warmer.

Mack Makes Shift.

Washington finally decided that as a pitcher Jamieson would never make the grade. Connie Mack, then floundering around in last place, in need of ball players, was willing to take a chance.

Mack soon reached the same decision as Washington relative to Jamieson's pitching ability. However, Mack saw that Jamieson had ability as an outfielder and that he looked fairly good at the bat against right-handed pitching.

Used as a substitute outfielder, Jamieson went along with varying success as a member of the Athletics. Then came a trade that brought him to Cleveland.

Playing alongside Speaker, Jamieson immediately started to improve in all departments of play under the tutelage of the master outfielder.

To-day Jamieson is just about the last word as an outfielder, while at the plate he mixes them up in the most approved style. In plain words he's a real star.

Bowling

CITY TEN-PIN LEAGUE

At the Water Street Alleys last night, the Lawn Bowlers won two out of three from the King Pins. W. Thomas had high three, with 528, and T. Pratt second with 523. These two bowlers also had a close run for high singles, having 234 and 233 respectively. Tonight the C.G.E. meet the All Stars.

King Pins—			
W. Thomas	234 111 183— 528		
H. Giroux	141 124 139— 404		
T. Wilson	94 139 233		
F. Roberts	135 104 132— 371		
H. Foster	153 162 144— 459		
P. Gettas	.... 171— 171		
	757 640 769—2166		
Lawn Bowlers—			
R. Fox	108 197 133— 498		
H. Freeman	142 136 132— 410		
T. Pratt	150 233 140— 523		
J. Bacon	192 182 128— 502		
Gimblett	152 145 160— 460		
	807 893 693—2393		

BRINTON CARPET

Carltons won two from Ardebils at the Water Street Alleys last night. Kilbrick had high three with 576; high singles included Kilbrick 219 and 226, Odette 223.

Carltons—			
L. Fields	155 117 131—403		
L. Martin	181 155 165— 501		
J. Kilbrick	151 206 219— 576		
A. Thomas	125 125 125— 375		
	612 603 640—1855		
Ardebils—			
T. Martin	139 143 158— 440		
M. Rundle	141 158 149— 448		
T. Odette	203 135 130— 468		
C. Shaunessy	134 137 164—435		
	617 573 601—1791		

MERCANTILE 5-PIN LEAGUE

Schedule for Second Half.

Mon. Jan. 12—Cressmans vs. Post Office.
Tues. Jan. 13—Nashue Paper vs. C.G.E.
Thurs. Jan. 15—Westclox vs. Dentists.
Fri. Jan. 16—Bell Telephone vs. Examiner.
Mon. Jan. 19—Post Office vs. Examiner.
Tues. Jan. 20—Cressmans vs. Bell Telephone.
Thurs. Jan. 22—Nashua Paper vs. Westclox
Fri. Jan. 23—C.G.E. vs. Dentists.
Mon. Jan. 26—Examiner vs. C.G.E.
Tues. Jan. 27—Cressmans vs Westclox
Thurs. Jan. 29—Post Office vs. Dentists
Fri. Jan. 30—Bell Telephone vs. Nashua Paper.
Mon. Feb. 2—Examiner vs. Dentists.
Tues. Feb. 3—Cressmans vs. Nashau Per.
Thurs. Feb. 5—Post Office vs. C. G. E.
Fri. Feb. 8—Bell Telephone vs. Westclox.
Mon. Feb. 9—Nashua Peper vs. Dentists.
Tues., Feb. 10—Cressmans vs. Can. G. E.
Thur. Feb. 12—Examiner vs. Westclox.
Fri. Feb. 13—Post Office vs. Bell Telephone.
Mon. Feb. 16—Examiner vs. Nashua Paper.
Tues. Feb. 17—Cressmans vs. Dentists
Thurs. Feb. 19—Post Office vs. Westclox.
Fri. Feb. 20—Bell Telephone vs. C. G. E.
Mon. Feb. 23—Post Office vs. Nashua Paper.
Tues. Feb. 24—Cressmans vs. Examiner.
Thur. Feb. 26—C.G.E. vs. Westclox.
Fri. Feb. 27—Bell Telephone vs. Dentists.

IMPORTANT SOCIETY NOTE FOR THE SPORT PAGE

ALEXA STIRLING; INSET, DR. FRASER

Society note for the sport page, of particular interest to golf enthusiasts Presenting Alexa Stirling of Atlanta, Ga., famous woman golfer, holder of many championships, who announces her engagement to Dr. Wilbur Green Fraser, medical practitioner of Ottawa, Canada. Rumour has it that the engagement is another romance of golf links. Dr. Fraser is a pretty fair golfer himself, but we are inclined to think he will have his troubles winning from the fair Alexa.

HAIR WHITENS

Bernard Grant to Hang on Jan. 16 Unless Small Grants Reprieve.

BERNARD GRANT

(By Roy J. Gibbons.)

CHICAGO, Jan. 9. — Bernard Grant has another "date" with the hangman.

The boy from "back o' the yards," whose life was spared temporarily by Governor Len Small last October following a flood of appeals from all over the country, is scheduled to die on the gallows in Cook county jail the morning of Jan. 16.

Only executive clemency can save him. The state supreme court has denied his plea for a new trial.

Grant, 22, was arrested when he was but 19 for the murder of a policeman. In two years, his hair has turned entirely gray.

On his last "date" public sentiment saved him. Five thousand messages to the governor said it would be inconsistent to carry out the death penalty in Grant's case in view of the Loeb-Leopold decision.

Grant has given up all hope of another reprieve.

"I guess the jig's up this time," he says. "I'm innocent, but the courts won't believe it."

Relatives and friends, however, are preparing a new appeal to the governor.

HOCKEY SCORES

TORONTO, Jan. 9. — Hockey games played last night resulted as follows,—

Intermediate O.H.A.

Markham 9, Richmond Hill, 6.
Newmarket 2, North Toronto 1.
Markdale 4, Shelbourne 2.
Palmerston 2, Wiarton 0.
Midland 14, Meaford 1.

Junior O.H.A.

Oshawa 6, Whitby 5.
Toronto C. C. 9, Varsity 4.
St. Mary's 5, Parkdale 2.
* Cayuga 0, Watford 0.
Milverton 8, Stratford 3.
* 30 minutes overtime.

Western Canada League

A Victoria 5, Calgary 1.
A Saskatoon 4, Regina 1.
A played Wednesday.

Exhibition Games

Owen Sound 3, Aura Lee 3.
New Liskeard, 7, North Bay 2.
Soo Greyhounds 4, Port Arthur 3.
Strathroy 8, Watford 1.

TRENT VALLEY SCHEDULE.

HASTINGS, Jan. 9.—The schedule for the Trent Valley hockey is as follows:

Jan. 9—Havelock at Tweed.
Jan. 14—Marmora at Havelock.
Jan. 15—Tweed at Hastings.
Jan. 21—Tweed at Marmora.
Jan. 22—Havelock at Hastings.
Jan. 28—Marmora at Tweed.
Jan. 30—Hastings at Havelock.
Feb. 4—Marmora at Hastings.
Feb. 5—Tweed at Havelock.
Feb. 9—Hastings at Tweed.
Feb. 11—Havelock at Marmora.

DIED AT CARD GAME.

LAUREL, Del., Jan. 9.—(Canadian Press).—Michael Schlitchman stood pat. He had a heart flush and the pot was large. He bet largely, and the only man to stay was one who had drawn three cards. Schlitchman was so shocked when he saw the other man hand four of a kind that his heart failed and he fell over the table dead.

SIGNS FOR THREE YEARS.

BOSTON, Jan. 9. — (Canadian Press).—Norman Shay, long in the front rank of amateur hockey players of the United States, has signed a three-year contract with the Boston Bruins, of the National Hockey League, it was announced yesterday. He plays his first professional game against the Canadiens at Montreal next Saturday night. Shav first came into prominence with the Woodstock Juniors.

Curling

HASTINGS, Jan. 9.— Scheduled games played by the Hastings Curling Club:

Fred Jones	Dr. W. E. Wilson
Leo Rivard	J. F. Jones
J. F. McCarthy	T. A. Coughlon
W. Wellman	W. R. Learmouth
Skip 7	Skip 11
W. Bird	R. Johnson
S. Hatherly	K. Kennedy
M. J. Baker	C. E. Jones
L. E. Kelley	A. N. Bailey
Skip 11	Skip 10

CAMPBELLFORD, Jan. 9.—The following games were played last night:

Dr. Bussy	W. Sargrinson
Jas. Gay	C. S. Gillespie
W. Meiklejohn	A. G. Thompson
H. Denike	J. Gay
Skip 17	Skip 4
C. Duncalf	G. Stephens
J. P. Archer	J. Poulton
G. Haig	A. Reindeau
S. J. Moore	E. Tait
Skip 11	Skip 8
J. Sanders	T. S. Baker
P. Denyes	J. Adams
M. Mulhearn	W. Wiggins
F. Bonnycastle	J. Dolman
Skip 11	Skip 6

BELLEFEUILLE TO PLAY WITH ST. PATS

Was Refused Playing Certificate With London by the O.H.A.

TORONTO, Jan. 9.— (Canadian Press.) — After camping on the trail of Pierre Bellefeuille, of London, and formerly of Iroquois Falls, Timmins, Michigan Soo, Montreal and Three Rivers, since the tail end of the season, St. Patricks Club announced last night that he had agreed to the terms offered him on Tuesday night in London and he will report to the local club to-morrow evening, making his debut in the evening against Percy Thompson's Hams. Bellefeuille was considered one of the fastest skaters and best stick handlers in the N. O.H.A. last season and he was sought after by several of the N. H.L. clubs, but refused all professional offers until he had been refused a playing certificate this season with London, and then he finally succumbed to an excellent offer from the Irish.

When interviewed at London last night Bellefeuille said he had came to no decision in the matter of the offer to join St. Pats and would not give an answer until after the week end.

RELEASED TO BOSTON.

OTTAWA, Jan. 9. — (Canadian Press).—It was announced here last night that Lionel Hitchman, substitute defence player of the Ottawa Senators, had been released to Boston on loan for the remainder of the N.H.L. season.

HOCKEY CHALLENGE

The Ontario "Wild Cats" challenge the Kinnear "Mud Hens" to a game of hockey to be played on Brock Street Rink at any time.—H. Austin, Captain and Manager.

FIRE NEAR MARMORA.

Marble Cliff Pavilion Destroyed at Crowe Lake —Marmora News.

MARMORA, January 9. — While the hockey match was in progress on Monday evening Mr. Jess Wright, from Crowe Lake, sent word to town of a big fire at Crowe Lake. The flames could be easily seen from the town. Cars and trucks rushed to the lake. When they reached there Mr. Wright was on the scene. The fire happened to be the "Marble Cliff Pavilion." It had gained such headway that nothing could be done. The value of the building was estimated to be about $9000, and the boats $500. The insurance on the place amounted to about $5000. The cause of the fire is unknown.

On Tuesday evening 9.30 fire bells again startled the town. The rink which before had been covered with skaters soon became empty as everybody rushed to the scene. The fire was caused by an overheated chimney.

Messrs. T. E. Potts and J. H. Wiley are spending a few days in Toronto.

Mr. and Mrs. Cyrus Terry and two children of Grahamhill, Sask., are visiting relatives and old acquaintances in this locality.

After a stay of several weeks Miss Aletha McGarvey returned on Tuesday to her home in Toronto.

Mr. James Allan McGarvey left for Toronto on Tuesday afternoon.

Mr. P. McFall is lying ill at the Deloro hospital.

Miss Margaret Gaffney is on the sick list.

Mr. and Mrs. Norman Mitchell, who have been spending the Christmas holidays with her mother, Mrs. R. O. Jones, returned to Toronto on Monday.

Miss Sara Leonard returned to her school near Hastings on Monday.

Mr. Carmen Kennedy of Peterboro spent New Year's with his parents, Mr. and Mrs. A. Kennedy, returning on Monday.

Miss Jennie Smyth teacher Deloro, returned from Omemee on Saturday.

Miss H. Shea of Stirling, teacher of the Separate school, also returned on Saturday to Deloro.

Miss Marguerite Finnigan returned on Tuesday to the convent in Lindsay.

Mr. Brownlee who supplied the Anglican work at Bonarlaw last summer is renewing old acquaintances, and spending a few days in the village.

Mr. John Laycock of New York spent the week end with his parents.

Dr. Curtis has returned after a two weeks holiday.

Mr. F. S. Pearce and Mr. B. Airhart motored to Belleville on Tuesday.

Mr. Morley Stalker, who has been visiting at the home of Mr. T. Neal, returned to Toronto on Tuesday.

Miss Thelma Neal has returned to Toronto after spending Christmas holidays at her home.

Rev. and Mrs. D. R. Clare spent Tuesday with Rev. and Mrs. Herrington of Cordova.

Engineering Council Of America To Meet

NEW YORK, (United Press).—Following a meeting of the administrative board, here, the American Engineering Council has sent out a call to its member societies for a national assembly to convene in Washington, D.C., January 16-17, when the annual business sessions of the Council will be held.

Appointments as delegates to the assembly include that of Secretary Hoover of the Department of Commerce, first president of the council, and representatives of national and local societies throughout the country.

Reorganization of the Department of the Interior, a national plan of reforestation, U.S. Patent office reforms, Federal waterpower, a proposal to call a world congress of engineers, and international cooperation among engineers are among the questions to come before the assembly. Closer cooperation with the Federal Government will be urged.

ELECTION TALLY CLERK PUTS HIS EMPLOYER IN

Confessed Before the Grand Jury that the Count Was Crooked.

NEW YORK, Jan. 9.—(Canadian Press).—George Rosker, 26-year-old election tally clerk, confessed before a grand jury yesterday that he had "counted out" Dr. William I. Sirovichl, Democratic, in favor of his employer, Nathan D. Pearlman, Republican, who was returned a member of the Congress from the 14th New York District last November. Rosker said Pearlman's success was due solely to fraudulent manipulation of the ballots. Rosker's sensational story, involving several men prominent in public life, caused the grand jury to adjourn before his recital was ended so that it might inspect the ballots. According to Mr. Banton, Rosker's voluntary confession had its roots in a deep desire for revenge upon Pearlman and others named in his sworn statement because they failed to procure a Government job for him.

Renew Your Subscription

CHAMPION WASHINGTONS LIKE THEIR GOLF

Sam Rice and "Goose" Goslin, Washington Stars, Keep in Shape During Winter on Golf Links; Clarke Griffith Acting as Chaperon.

LEFT TO RIGHT—CLARKE GRIFFITH, SAM RICE, "GOOSE" GOSLIN

What do the star ball players do during the winter?

Here you see two of the world champs, Sam Rice and "Goose" Goslin, at their favorite pastime, playing golf.

Both players are living in Washington and open winter has enabled them to keep playing long after the usual closing date.

Owner Clarke Griffith, who also plays golf, usually chaperons his pair of stars and settles all disputes.

Kindly notice that Sam Rice is a left-handed putter. He hits that way in baseball.

WILSON'S "The National Smoke"

BACHELOR

Still the Most for the Money 10c.

ANDREW WILSON & CO.

IRWIN'S

MEN'S WEAR STORE

2

DOLLAR DAY

SATURDAY ONLY

Silk and Wool Crepe Ties. Regular $1.50 each ... 2 for $2.00

Pure Wool Fancy Hose. Regular $1.25 and $1.50, 2 for $2.00

Silk Neckwear. Regular $1.00 each ..... 3 for $2.00

Pure Wool Black Cashmere Hose. Regular 75c, 3 for $2.00

Silk Scarfs. Regular $3.00 ..... 1 for $2.00

Pyjamas, flannelette. Regular $2.50 and $3.00, 1 for $2.00

Broadcloth Shirts, all colors and sizes. Reg. $3, 1 for $2.00

Wool Gloves. Regular $2.50 and $3.00 ..... $2.00

Silk Lined Grey Suede Gloves. Regular $2.50 and $3.00 .... $2.00

R. A. IRWIN & CO.

Peterboro's Most Modern Equipped Men's Shop

Phone 925 337 GEORGE

ROBERT FAIR & CO., Ltd. 'PHONE 145

Extra Special January Sale Bargains for Tomorrow Saturday

$1.75 and $2.00 All-Wool English Plain Dress Flannels, January Sale Price $1.39 Yard

A1 quality. 54 inches wide. Shades are navy, black, toast brown, grey, sand, almond green, new blue, gold, etc. Come tomorrow for choice of colors.

$1.75 to $2.50 Silks on Sale for $1.15 Yard

Mostly dark shades, in Silk Poplins, Messaline Wash Satins and a few pieces Taffeta. 36-inch.

$2.00 to $2.50 Winter Coatings, $1.50 Yard

Navy and brown Chinchilli, green and tan Velour and several other pieces. 54-inch.

Regular 85c Natural Pongee Silk, 69c Yard

50 yards only. 32 inches wide. A splendid quality Silk and good value at regular price.

$1.75 Radium Lace for $1.29 Yard

34-inch. Black, navy, brown, grey and white. A special one-day January Sale price.

$2.00, $2.50 and $3.00 All-Wool Dress Goods, January Sale Price $1.25 Yard

1 table of Serges, Venetians, Gabardine, Tricotine, etc. Shades are black, browns, greens, taupe, wine, rose, etc. 40 to 54-inch.

$75.00 Beaver Trimmed Marvella Coat for $59.00

One only. Taupe shade. Size 40. Lined throughout. On Sale at 9 a.m.

Kersey Cloth Coats

$35.00, Sale Price $28.50
$55.00, Sale Price $48.50

Navy and black. Sizes 38, 40 and 42. With and without fur trimming. Fully lined.

Misses' Coats on Sale

$25.00, To Sell at $16.75
$30.00, To Sell at $21.50

Cameline, Burberry, Polo Cloth and Velour. Some fur trimmed. Lined throughout. Sizes 16 to 20.

Canton Crepe Dresses, $20.00 and $25.00, To Sell at $14.95

January Sale special for tomorrow. Shades are navy, black, green and rust. Sizes 16 to 38.

Taffeta Evening Dresses, Up to $30.00, Sale Price $10.00

This January Sale price will clear them tomorrow. Come in the morning for best selection. Sizes 16 and 18 only.

SILK CAMISOLES, IN FLESH AND WHITE, 36 TO 44. Regular $1.69. JANUARY SALE PRICE, EACH..... $1.19

3 ONLY PURE SILK PULLOVER SWEATERS, SIZES 36 AND 38. REGULAR $9.75. JANUARY SALE PRICE, EACH, $4.95

35c English Moulten Flannelette, 25c Yard

Extra heavy weave, 30-inch, snow white.

$3.00 Flannelette Blankets, 12-4 Size, for $2.59 Pair

White or grey, with pink or blue borders. Perfect quality. 50 pairs only at a January Sale price.

$3.50 Cotton-Filled Comforters, $2.75 Each

January Sale price for tomorrow. Don't miss this bargain. Large size and well filled.

49c to 75c Anderson's Dress Ginghams for 35c Yard

A very wide range of colors.

36-INCH PRINTED HOLLY BATISTE, small designs. Regular 75c. January Sale price, yard.. **29c**

ENGLISH TWEED SHIRTING FLANNEL, stripe patterns, extra good quality, 29-inch. Regular 75c. January Sale price, per yard..... **50c**

FLEECY FINISHED DARK FLANNELETTE, for men's shirts and ladies' or children's underskirts, 27-inch. Regular 40c. January Sale price, yard. **29c**

PURE LINEN SATIN DAMASK FRINGED DOYLIES-- 15c round for, each ... **8c**
20c square for, each . **10c**

HEMSTITCHED LINEN SERVIETTES, 10-inch. Regular price, 25c. January Sale price, each: **15c**

PILLOW COVERS, hemstitched and lace edge. Regular 50c. January Sale price, each..... **39c**

LADIES' LONG SLEEVE VESTS AND ANKLE LENGTH DRAWERS. Regular $1.00. Sale price..... **50c**

PILLOW CASES, embroidered and hemstitched. Regular $1.25. January Sale price, each..... **75c**

HEMSTITCHED HUCK TOWELS, that sell at 30c. January Sale price, each..... **19c**

'HOCHELAGO' BLEACHED SHEETING, 2 yards wide. Regular 89c. January Sale price, per yard..... **75c**

DAMASK TABLE CLOTHS, 2 x 2 yards, that sell at $3.98. January Sale price, each..... **$2.35**

23-INCH ALL-LINEN DISH TOWELLING, pure white. Regular 35c. January Sale price, yard. **25c**

FACTORY YARN, 100% all-wool, 2 and 3-ply, in mottled, grey, heather, sand, scarlet and black. Regular $1.25. January Sale price, lb.... **$1.00**

36-INCH PRINTED PERCALE SHIRTING, small designs. Regular 30c. January Sale price, per yard..... **20c**

27-INCH VELVETEEN, in black, navy, brown and delft blue. Regular $2.75. January Sale price, yard..... **$1.95**

KIDDIES' LONG DRAWERS, for ages 1 to 3 years. Regular 50c and 55c. January Sale price, pair..... **35c**

BABIES' "WOOLTEX" VANITY VESTS AND BANDS. Regular 75c. January Sale price, per garment..... **50c**

LADIES' COTTON COMBINATIONS, different styles. Regular $3.00. Sale price, per suit..... **$2.00**

CHILDREN'S WOOL GLOVES AND MITTS, in red, navy, rose and white. Small sizes. Regular 35c, for, pair..... **15c**

LADIES' WOOL GLOVES, in navy and red. Regular 50c. Sale price, per pair..... **25c**

BABIES' WHITE WOOL JACKETS. Regular $1.00. To clear at, each..... **50c**

WOOL SCARFS, in rose, black, white and sand. To clear at..... **25c and 35c**

LADIES' CASHMERE HOSE, in black, brown and heather, 8½ to 10. Regular $1.50. January Sale price, pair..... **75c**

Japanese Grass Chairs, Rockers and Settees

3 Chairs. Reg. each $14.00, for $10.50
1 Chair. Regular $13.75, for $10.00
1 Chair. Regular $11.25, for ..$8.75
1 Chair. Regular $11.50, for ..$8.00

2 Rockers. Reg. each $14.75, for $10.00
1 Rocker. Regular $12.00, for $9.50

1 Table. Regular $15.00, for .$11.50
1 Table. Regular $11.00, for ..$8.75
1 Fern Stand. Regular $14.50, for $16.50
1 Settee. Regular $22.50, for $16.50
1 Settee. Regular $25.00, for $18.50

Wilton and Axminster Hall Runners

3' x 7' 6". Regular $25.00 ..$18.50
3' x 10' 6". Regular $30.00 and $35.00, for $25.00

Drapery Chintz in Handsome Designs

45" wide. Regular $1.25, for ..65c
36" wide. Regular $1.00 to $1.35, for 75c

READY-TO-WEAR DEPARTMENT
January, 5th to 17th
CLEARANCE SALE

DRESSES

WILL BE FEATURED ON THE 9TH INST.

Flannel, Crepella Cloth, Wool Crepe, Tricotine, Poiret Twill, Satin, Crepe de Chene, Georgette, Velvet. All good materials and good colorings.

Regularly selling at from $8.00 to $16.00. Now, $4.00
Regularly selling at from $18.00 to $30.00. Now, $7.50
Regularly selling at from $22.00 to $50.00. Now, $13.50

ALL DRESSES NOT INCLUDED IN THE ABOVE GROUPING WILL BE OFFERED AT HALF-PRICE

To describe minutely the various garments would be an impossibility, and the favor of a call is respectfully solicited.

Barries

OBITUARY.

LILLIAN ELEANOR RITCHIE-FREEBURN

The funeral of Mrs. Vernon E. Freeburn took place yesterday afternoon, attended by old friends and relatives, to the Little Lake Cemetery. The service was conducted by the Venerable Archdeacon J. C. Davidson.

The body arrived from Montreal early yesterday morning, accompanied by Mr. Freeburn. Many beautiful floral pieces were received from friends in Montreal and Peterborough, one especially symbolic design coming from her parish, St. Bartholemew's, Montreal. Like one asleep, the body lay in a bed of roses lillies, chrysanthemums, carnations, hyacinths—her favourite flowers.

Mrs. Freeburn was born in Peterborough, the only daughter in a well known family. She is well remembered in the George Street Church and by a larger circle as a cultured pianist. Upon her marriage, twenty-three years ago, she removed to Montreal.

There are two brothers left, Albert and Ryerson, both of whom had recently visited her: the latter had been in Montreal until Christmas, but was in Cleveland on Wednesday, and was not able to reach Peterborough until two hours before the funeral took place.

CHESTER KEMP

Wires received by relatives here convey the news of the death of Chester S. Kemp at Long Beach, California, after an illness lasting little more than two weeks.

Chester Kemp was well known to many in this city. He resided in California and was stricken with pneumonia two weeks ago. Complications set in last week and for the last few days his condition was regarded as hopeless.

Mr. Kemp made his home in Edmonton and nearby points for some twenty years. During the war he served overseas with the Canadian Army Medical Corps, being awarded the Meritorius Service Medal for his work in the army laboratory at Whitley.

Besides his widow and 12-year son, Jack, he leaves to mourn him his father and mother, Mr. and Mrs. E. A. Kemp, 7511 112th Avenue; three brothers, W. C. Williaim C. of this city; Joe of Fort Vermilion, and Ad of Spirit River, and two sisters, Mrs. J. Dixon Craig of this city, and Mrs. Frank Bishop of Dauphin, Man. —Edmonton Journal.

The deceased was well-known in Peterboro' where he spent his early youth.

MONARCHISTS ACTIVE.

Movement to Restore Monarchy Started in Bavaria.

BERLIN, Jan. 9.— (United News.) — The Hohenzollerns and other Royalists recently agreed upon a plan for starting an active, nation-wide monarchist movement in Germany, according to information obtained by the United News correspondent in Nationalist quarters. The movement is to have its beginning in Bavaria. Under this plan Prince Rupprecht would become the Regent Governor, after the manner of Admiral Horthy in Hungary. Upon completion of this first step, all types of Monarchists are to unite and return in force with the aim of re-establishing the monrach on a permanent basis.

LOCALS

SOCIAL DANCING.

Studio, Conservatory of Music. Private or class lessons. 'Phone 255 or 752 J. dtf

DR. T. P. McCULLOUGH,

Eye, Ear, Nose and Throat Specialist, 166 Brock St. Phone 357. dtf

NOTICE.

George Williamson and Harry Tinney will be at Montgomery Hotel on Saturday, January 10th, buying horses for Toronto market. 2d--5102

REG. H. TURNER
"Investments Supreme"
Government, Provincial and Municipal Bonds.
374 Hunter St. W. - 'Phone 501

NOTICE.

George Williamson and Harry Tinney will be at the Montgomery Hotel on Saturday, January 10th, buying horses for Toronto market. 2d-8-5102

RECORD, 3 FOR $1.00.

Hundreds of new Columbia records to choose from. Make your own selection, 3 for $1.00. Greene Music Store, Charlotte street. 2d-9

WOMEN'S ART ASSOCIATION.

Exhibition of Ukrainian craft and wood carving in their studio at the Conservatory of Music, from 3.30 to 6 o'clock, on Saturday afternoon. 1d8 5131

NOTICE

Clearance Sale of All Millinery Trimmed Hats from.....$2.50 up
Untrimmed Hats from ..... 50c up
ENNIS & ARMSTRONG
Over Payne's Drug Store.

WOODMEN, NOTICE.

Members are requestion to attend the regular meeting on Monday evening, Jan. 12. Business of great importance.

On Friday evening, Jan. 9, there will be a Euchre Party and Cup Shower for members and friends. Each one expected to bring a cup. No charge. 2d-8-5108

NOTICE.

Akey & Jones have opened an up-to-date livery, including hacks, buses and single outfits, also cars for hire. 'Phone day 603, night 1507. Cor. of Brock and Aymler streets. 12d—162-4935.

DON'T FORGET

When you require single outfits or bus sleighs, with good horses, to patronize Stinson's year around livery on Chambers Street. Phone 743. 6d 3 5 7 9 12 14-8255

NEW MUSIC.

The latest in song and dance numbers in sheet music are here. Daily arrivals, Greene Music Store, Charlotte street. 2d-9.

WEEK OF PRAYER.

The concluding service of the Union series in which all Protestant churches in the city are joining, will be held to-night in St. Andrew's Church, beginning at 8 o'clock. All are invited to attend.

SONG RECITAL.

Next Tuesday evening there will be a Song Recital in the Conservatory Hall, by the pupils of Mrs. Dorothy Allan Park. The program will commence at eight o'clock sharp. The public is invited to attend. Silver collection. 7-8-9

ADDITIONAL DONATIONS

Additional donations to the Christmas treats sent to the Peterboro Protestant Home are acknowledged, as follows: Miss Nicholl, 3 pairs wool socks; Mrs. W. D. Scott, 2 pairs socks; Caledonian Club, Christmas tree; Mrs. F. L. Robinson, box of arrowroot biscuits; Mrs. Robert Hall, mince pies.

DO YOU NEED AN ACCOUNTANT?

If you want your books audited or adjusted; if not satisfied with your book-keeping system; if you want your income tax return prepared for this or other years, or want some dispute adjusted. H. K. Middleton. 'Phone 1353, office, 202 Charlotte St. dtf

KEEP THE DATE OPEN

Wm. McDonald of Chesley, ex-M.P.P. for North Bruce, who gives his famous illustrated travelogue on "Belgium and France—the Battlefields of the Great War—Scenes in the Motherland", in St. Paul's church on the evening of Thursday, January 15th., is said "to follow no set style, but from cold, hard facts, breaks into pathos, then into humour." The meeting will be held under the auspices of the Kings' Daughters 1d 8 5128

USE AMMONIA.

Ammonia is better than soap in the water in which you wash white marble.

Week-End Specials

Salmon Fish, sliced, lb. 22c
5 lbs. Sugar (with $3 order) for 25c
Fresh Soda Biscuits, bulk, lb..... 13c
10 bars Soap, P. & G. or Gold 37c
Tiger Catsup, large bottles, each 19c
Salada Tea, lb. pkgs. B. 69c
Apples, all kinds, peck 25c, 30c, 60c
Can Peas, 17; corn, 14; Tomatoes 17c
30c Pineapple Jam, bulk, lb 24c
Home made Mince Meat, lb., ... 29c
Good No. 1 Eggs, dozen 44c
Pure Jam: Rasp. or Straw; large jar 65c
Shredded Wheat, 4 pkgs 45c
Prunes, Fig and Dates, 3 lbs 25c
Icing Sugar, 2 lbs 19c
Rolled Oats, fresh, 6 lbs 27c

Mendell Braund

Park and Albert, Phone 348.
571 Chamberlain St., Phone 1785.
Lock and Lansdowne Sts., Phone 1980
Free Delivery to all parts of City.

Diamond Engagement Rings

There is no Engagement Ring like the Diamond

You can procure an Engagement Ring at

$25.00, $35.00, $50.00 and up.

WARNE BROS.

349 GEORGE STREET,
Diamond Hall.

GOUGH DEFENCE NEARING CLOSE

Items in Minutes of Bank Said to be False and Misleading.

TORONTO, Jan. 9.—(Can. Press) —W. N. Tilley, defending R. P. Gough, vice president of the Home Bank, continued tracing the Home Bank history in his address to Judge Coatsworth this morning. At noon he had reached the year 1922 and will probably conclude his address this afternoon. He contiued 1234 22 this afternoon. He contended that H. J. Daly and Col. Mason, president and general manager respectively, had kept certain large transactions

Mr. Tilley asked his honor to find from the directors.

that certain items in the minutes of the bank stating that confirmation had been secured for some large loans were false. These were items which Mr. Gough, in his evidence, said were never brought before the board.

Society

Mr. T. E. McCall of Bridgenorth was in the city visiting friends..

THE ALLIED CONFERENCE.

PARIS, Jan. 9. — (Canadian Press.)— Important telegrams are on the way to Washington regarding progress of negotiations between the United States and British Financial Conference delegates over the contended right of the United States to share in Dawes plan proceeds. Process of conducting the conference by conversations between various units composing it continued actively to-day.

HOT SCOTCH, HOT SCOTCH HOT SCOTCH.
Here at Last
"Hot Scotch!"
The wonderful Winter Drink
IT WARMS AND CHEERS
Manufactured by the
PETERBORO BOTTLING WORKS
'Phone 232.
Sold everywhere in Bottles

SATURDAY SPECIALS

IN BEST QUALITY

FRUITS

Oranges, Doz. 23-60c.
Grape Fruit, Each 5c.

THESE ARE EXTRA LARGE

Apples Cooking The Peck 35-50c
Apples Eating The Peck 60-80c
Grapes Fancy California and Malaga Lb. 30c.

EARLY VEGETABLES

Hothouse Tomatoes, Head Lettuce, Leaf Lettuce, Celery, Green Onions, Etc.

FRESH FISH

We have the quality you'll like, in Salmon, Halibut, White Fish, Fresh Water Herrings, Flounders (Plaice) and Smelts.

IN THE SMOKED VARIETIES we recommend our Fillets, Finnan Haddie, Kippered Herrings, Ciscoes and Snacks, as the very best obtainable.

ASTA BROS.

TWO STORES,
206 Charlotte St., and on George St., Opposite Capitol Theatre.
'Phones 953 and 2152.

ADDRESS ON RADIO TO THE ENGINEERS

The Guided Wave System of Radio Used by Hydro Commission.

"Radio for Emergency Communication," was the subject of an illustrated lecture given by F. K. D'Alton, B.A.Sc., at the regular meeting of the local branch of the Engineering Institute of Canada last night.

Mr. D'Alton, who is assistant Laboratory Engineer for the Hydro-Electric Power Commission of Ontario, is a graduate of S.P.S. and of the Student.' Engineers Course at the local plant of the Canadian General Electric Co. He is in charge of Radio work in connection with communication between stations for the Commission and it was about guided radio communication along the high tension transmission lines that he addressed, the local engineers.

Mr. A. D. Gates of the local branch was the chairman of the evening and before calling on Mr. Dalton he introduced to the members Mr. R. L. Clifford, who succeeds Mr. W. G. Ferguson, as manager of the Peterboro Radial Railway.

In starting Mr. D'Alton said that he would speak on radio from the standpoint of the engineer, rather than from that of the amateur, who jumps from one circuit to another. The guided wave system, as developed in the Hydro Laboratories, is twenty times as efficient as the broad casted wave. It has the great advantage of privacy and all atmospheric interference is eliminated. The Hydro Commission is operating twenty four of these stations on its Niagara Power System, taking the place of the telephone, which is subject to frequent interruption.

A great many difficulties were encountered in installing the system, and training the station operators in its use. The maintenance men had to be carefully supervised so that they would not make connections according to ordinary electrical practice which were not suitable for radio work, and the operators had to be carefully trained in operating and adjusting the stations.

Mr. D'Alton showed a large number of slides of apparatus developed or adapted for the purpose, and explained the technical features of their operation. Afterwards he answered a number of questions asked by the members. Mr. E. R. Shirley tendered the thanks of the branch to Mr. D'Alton for his interesting and instructive lecture.

SILK JABOT.

A jabot of plaid silk makes a very attractive trimming for a kasha cloth dress in natural color.

DR. N. D. FOOTE
Chiropodist and Foot Specialist
Special treatment for corns, bunions, ingrown nails, fallen arches, and all abnormal foot conditions.
107 BARRIE BLDG.,
Office 1720W; Residence 1440J
'Phones—
Hours—9-12; 2-5.30
Evenings—By appointment.

LATE WANT ADS.

BOARDERS WANTED — GIRL boarder, Handy to C.G.E. 38 Stewart street. 3d 10 5101

FOR SALE—AT LOWER PRICES. Dry hardwood, mixed wood, mixed slabs and heavy hardwood slabs, cut 12". Prompt delivery. Thompson's 'phone 2269, evenings 703J. 6d 13 5102

WANTED—ROOM AND BOARD AND use of piano for young lady. Apply to Box 5405, Examiner Office. 2d 9 5102

FOR SALE—COLORED AND WHITE Bundles for sale. Bon Marche Mfg Co. 3d 10 5130

TO RENT—6 ROOMED HOUSE, FURnace and three piece bath. All conveniences. Apply 314 Wescott street 3d 10 5105

FOR SALE— 4 DOOR SEDAN. NO reasonable offer refused. Apply to 100 Wescott between 5-7 p.m. 2d 9 5106

FOWLER'S FOR BETTER EYESIGHT

If your Eyes need any assistance let's talk it over.

A. A. FOWLER
Phm.B., Eye Specialist,
Ground Floor, - - - 375 George Street.

SNAPS

Stocktaking Bargains, C. & C.
Free street car tickets to customers.

Men's Wool Sweaters, $5, for $2.98
Brushed Wool Scarfs, $1, for ..39c
Boys' Wool Sweaters, $1, for ..69c
Remnants Print (Navy) Ends, 35c, for 17c
Ladies' Brown Oxfords, $5, for $3.49
Childs' Soft Sole Boots, $1.50, $1.19
Flannelette, 500 yds., 25c, only 19c
Towelling Linen Weft, 25c, for 13c
Quilt Linings, cheap, Cot. Batting.
Ginghams, 35c, for 29c, 25c for 18c
Several Girls' Winter Dresses— Half Price
Electric Lamps, wholesale, 5 for $1
Ladies' Underskirts, $1.50, for 69c
Carpet House Slippers, only 49c
Hundreds other Reduced Bargains.

R. C. Braund
55 PARK STREET
5 Lbs. Gr. Sugar for 25c with $3.00 order in Grocery and Meat Dept.

Dr. Goodwin Chiropractor
PALMER GRADUATE
166-168 Barrie Building.
Lady Attendant. 'Phone 421
Hours: 10-12 a.m., 2-5 and 7-8 p.m.
Office Closed Tuesday evenings, and Thursday afternoon and evening.

A. ATKINS
New & Second-Hand Store
REMOVED
TO
189 Charlotte St.
Furniture and Household Goods of All Kinds and Other Articles Bought and Sold. Phone 771
Formerly S. Cohen's.
6d—11—5090

BETHANY TABERNABLE
CLOSING UP OF EVANGELIST BEN WILSON'S CAMPAIGN.

SATURDAY, 7.45 p.m. — Subject: — "The Backsliding Heifer."
(Special invitation to Packing House employees, butchers and others.)

SUNDAY, 11 a.m.—Subject:—"Why some Peterboro People and Churches Should be blown up with Dynamite."
SUNDAY, 4 p.m.—Address in Y.M.C.A.
SUNDAY, 7 p.m.—Subject:—"How a Flapper danced the head off a great Preacher."

This will be the last chance to hear a former Peterborough boy, now converted and being used by God to bring in the unsaved.

Come early for a good seat. Singing led by the Church Orchestra.

"It's Confidence That Does It"

GRAPE FRUIT Large and Solid 3 for - 25 cts.

These are very full of juice, thin skinned and mild flavored
A SMALLER SIZE FRUIT ..... 5 for 25c

ORANGES
Seedless, Sweet and Juicy. Doz. .....40c, 50c and 60c

LETTUCE
Head, Iceberg, beautiful, large, white and solid. Each ..... 25c and 30c
Leaf Lettuce, bunch 5c

CELERY
Extra large roots, perfectly bleached ..... 25c and 30c

APPLES, ETC.
Wagners, a delicious eating Apple, peck 60c
Mann (cooking, peck..... 60c
Spies, No. 1, peck..... 85c
Cranberries, lb. 23c
Tomatoes (hothouse, lb. 40c
Cabbage, solid ....10c and 15c
Parsnips, peck 25c
Carrots, peck 20c
Turnips, 2 pecks 35c

PORTER S. WHITE CO.
Phones 1960-1961 334 George Street

Mary Roberts Rinehart's
K —THE UNKNOWN
—CAPITOL—

The Evening Examiner

PROBABILITIES.
Fair to-day, Sunday—Northerly winds, with a little lower temperature.

VOL. LVI., No. PETERBOROUGH, SATURDAY, JANUARY 10, 1925 PRICE THREE CENTS

200 WITNESSES HEARD IN THREE MONTHS OF MONTREAL'S ENQUIRY

Investigation of City's Police Affairs Concluded Yesterday—Commissioner to Hear Arguments on January 19—201 Exhibits Registered.

10,000 PAGES OF TYPEWRITTEN COPY

MONTREAL, Jan. 10.—After three months of almost continuous session, the enquiry into the affairs of the Montreal police, conducted by Mr. Justice Coderre, concluded the taking of evidence here Friday, and the Commissioner set January 19th as the date on which counsel would begin their arguments. Nearly 200 witnesses have been heard; their testimony covered 10,000 pages of typewritten copy and exhibits totalled 201.

The concluding testimony was given by Chief of Police Belanger, who gave evidence regarding the use of taxis during the police chiefs' convention here last summer, and also with regard to a laudatory "puff" for a brand of patent medicine to which the chief had subscribed in an advertisement. On this latter point the chief admitted that he had never taken any of the pills referred to in his life, but that he had subscribed to the "puff" on the recommendation of a friend.

Napoleon Gravel, ex-chief of the St. Lambert police recounted the difficulties he had had with Constable Arthur Belanger, nephew of the city chief, when the constable was on the St. Lambert force. This testimony was in connection with the alleged relations between Belanger and Ethel Radley, daughter of William Radley of Toronto, who, it had been stated earlier in the case, had been induced to leave her home in Toronto and come to Montreal, by Belanger. Mr. Gravel declared that while the family was staying in St. Lambert Belanger had made their home "his police station at night".

This concluded the taking of evidence.

WHEN NEW YORK WAS BURIED UNDER DRIFTS OF SNOW

Traffic in New York was almost at a standstill after 24 hours of steady snowfall. Autos stalled in almost every block, holding up all surface traffic. Photo upper left shows a dignified gentleman endeavoring to clear away the snow with his cane so that his stalled motor may carry him on his way. Upper right, firemen are helping to move a machine so that they can get at a fire plug. The lower scene was a typical one. A stranded taxi holds the center of the street, while a speding fire engine that turned out to dodge the taxi is stalled in the heavy drifts at theside of the road. The firemen were on foot.

TOURIST TRAFFIC TO ARGENTINE IS HEAVY

Prospective Visit of Prince of Wales Stimulates Interest.

LONDON, Jan. 10. — (Canadian Press).—The impending visit of the Prince of Wales to Argentina has given a fillip to the tourist traffic to South America. Shipping agents here say more people are booking passage to the South American continent than ever before. Every ship leaving Great Britain is comfortably filled with passengers, some merely tourists, others combining business and pleasure in visiting the big cities, while several are planning tours of the whole of South America.

Argentine Consul General Perez declares that the present popularity of the southern continent cannot be solely attributed to the Prince of Wales' visit but is largely due to the fact that this year marks the centenary of the treaty between Great Britain and the Argentine by which the latter was first recognized as a separate country.

WET CONSERVATIVES MAY PRESS DEMAND FOR O.T.A. MODIFICATION

Attack on Prohibition May be Feature of Second Session of Legislature.

OPENS FEBRUARY 10

Report From Committee of Agricultural Tourists May Shape New Legislation.

TORONTO, Jan. 10.—Official announcement was made Friday that the second session of the 16th Legislature of Ontario would open on Tuesday, February 10. The government will endeavor to finish the session before Easter.

The House will meet with little change in its personnel, although the faces of the oldest member, Hon. Thos. Crawford, and of the oldest House official, the late F. J. Glackmeyer, sergeant-at-arms from confederation to his death last year, will be missing. Hon. Mr. Crawford resigned on taking a government appointment and his seat, Northwest Toronto, Seat A, has been filled by the election of Wm. Edwards (Con.)

The only other new member will be Karl Homuth (Labor), South Waterloo. South Waterloo was not represented in the House last session. Mr. Homuth will sit with the other two Labor members. He represented South Waterloo in the 15th Legislature. The new sergeant-at-arms is Lieut.-Col. Ogilvie, who visited the Speaker yesterday in connection with his official duties. By the retirement of Hon. Thos. Crawford, Sam Clark (Lib.) Northumberland, becomes "father of the House." Every riding will be represented at this session.

A Light Program.

It is not expected that there will be a heavy program of government legislation. Among the most important is the proposed tax on gasolene and changes in motor car taxes which may accompany it. There is a keen demand for a tax on gasoline and many resolutions from representative public bodies have come to the government asking for it. However, there is said to be some opposition. Along the same line there will be legislation on the recommendations of the advisory committee on roads which has been working during the year. The main suggestion, it is understood, is increasing the assistance to township roads and cutting down the heavy expense and reducing the number of designated county-provincial roads. It is honed to arrange a more equitable distribution of money assistance, so back concessions will get some share.

There will be considerable legislation from the department of agriculture, though none of it will be drastic Legislation will probably follow any reports made by the agricultural committee which toured the entire province during the recess studying rural conditions. The department of mines will have an amendment to the iron ore bounty act. The act passed last year left the bounty, half payable by the province and half payable by the federal government. So far the federal government has not decided to pay the half. It is proposed although the proposal may not take legislative shape, that the province pay the entire bounty. There will be little legislation concerning education, unless it is decided within the next few weeks to make big changes. The department of forests and lands will not offer much new in a legislative way. The assessment act will be consolidated, in accordance with recommendations of the revision commission.

Opposition Rumors.

The Opposition leaders have announced that they intend to put up a real fight this year in opposing legislation of which they do not approve. W. E. N. Sinclair, Liberal leader, has announced that he will demand greater investigation of the Settell charges against the Hydro. He also demands the publication in full of the Settell letter, in which the charges were contained. The Liberal leader has also stated that he wants to investigate transactions between the Home Bank and the Provincial Treasury before the Drury government came into power. Both these demands will probably be the cause of sharp debates.

Last year, in demanding that the Farmers be recognized as the official opposion, Manning Doherty, the leader, said he would renew the demand at the opening of every session of this legislature. It is under-

(Continued on page 4.)

BALLOT FIXERS CONFESSION OF SPOILED VOTES

Engaged as Tally Clerk, He Mutilated Ballots With Lead Point on Ring.

SWUNG ELECTION

Declares He Conducted School to Teach Trick of Fixing Ballots.

NEW YORK, Jan. 10.—A "magic ring" which when properly manipulated is said by its inventor to have elected or defeated congressional or lesser candidates, was shown and explained to a New York grand jury Friday.

Its youthful owner, George Rosken, rather proudly asserted that the magic band not only brought about the election of Nathan D. Perlman Republican to congress and illegally defeated his Democratic opponent Dr. Wm. T. Siovitch, but that one like it was the prize which went with every diploma issued by him to graduates of his "school for ballot fixers."

The ring, he said, held a cleverly concealed bit of lead with which any person, with adequate instruction and practice, could mark ballots under the very eyes of poll watchers without fear of detection.

Although ordinarily conducted in his lower east side home, his 'school' was no local affair, the dapper young election clerk explained, but an institution with national aspirations which claimed as alumni dexterous "ballot fixers" in New York, Philadelphia, Boston, Jersey City and Hoboken. When business was flourishing—as it was in 1921 and again in 1923 —Rosken said he engaged larger class rooms in skyscraper buildings in the Times Square district.

Spoiled Ballots

Rosken, who Thursday presented to District Attorney Banton a sworn confession that he had marked and mutilated ballots in last November's election, in which he was a tally clerk although an employe of the Perlman campaign forces, related his story to newspapermen in the grand jurors' ante-room. A few minutes later he appeared before the jurors to continue his testimony concerning the manner in which he says he insured Dr. Sirovich's defeat, and was excused an hour later to be recalled next Monday when the investigation will be resumed.

Although only 26 years old, Rosken said he had been conducting his school for ten years and that it had netted him fees from pupils and office seekers between $35,000 and $50,000.

Rosken was said to have freely admitted that he was actuated to tell of the alleged fraud through the failure of the official who he alleged had conspired with him, to make good promises to ham and others that they would receive government appointments and other rewards tor thier services at the polls. Rosken was reported to have told District Attorney Banton before he entered the Grand Jury room, that a berth,

(Continued on Page 3.)

WHAT GERMANS READ.

BERLIN, Jan. 10. — Booksellers report that the German reading public selects primarily fiction, with books on travel a close second. Detective and adventure stories are popular and there is a brisk demand for volumes on sports and hygiene. War books are a drug on the market.

A.O.F. COURT STANLEY.
ALL MEMBERS ARE URGENTLY REQUESTED TO ATTEND THE INSTALLLATION OF OFFICERS TO BE HELD FRIDAY, JANUARY 16TH, IN THE SONS OF ENGLAND HALL, HUNTER STREET. BUSINESS OF IMPORTANCE; REFRESHMENTS. S. WHITTAKER, C.R., ALFRED DAY, SECRETARY. 2d10 5142

THIS IS QUEER.

A copper bar, the size of an ordinary lead pencil, which can be bent double with one finger as easily as soft wax but which requires all a man's strenght to straighten again, nas been produced by the General Electric Company at Schenectady, N.Y. A girl is shown here bending it.

SUIT FOR $5,000

Civil Action Follows Freeing of Odessa Man in Criminal Court.

KINGSTON, Jan. 10—Urban Snyder of Oddessa, who was recently acquitted at Napance on the charge of shooting Percy Clarke, aged 16, of the same place, with intent to do grievous bodily harm, is being sued on behalf of young Clarke for five thousand dollars.

USE OF SUGAR SHOWS PROSPERITY OF NATION

COLUMBUS, O., Jan. 10.—(United Press). — Sugar is the world's yardstick of prosperity, according to R. F. Taber, an Ohio State University economist.

"Sugar, as much as any one product, tells how prosperous the leading nations of the world are," says Taber.

"With sugar as the yardstick, the United States leads the world in prosperity and Russia is near the bottom of the list."

Taber explains that although a certain amount of sugar will be used as a necessity, all sweets over a certain point are regarded as luxury. "Assuming, therefore, that the craving for sugar is proportional to the craving for other luxuries and human indulgences, we get a fairly accurate idea of a nation's prosperity from its per capita consumption of sugar."

Recent statistics show that the average person in the United States eats 101 pounds of sugar every year Englanod stands next with a per capita consumption of 93. Germany records 53 pounds per person every year, Italy 14, and Russia 9.

WAR DEAD FOUND AT AMIENS

Bones of Two Men are Discovered in Debris of French Battle Plane.

AMIENS, France, Jan 10. — A French battle plane that must have fallen some time during the latter part of the war was found yesterday by a squad of artillerymen in the forest of St. Pierre-Vaast, near here.

In the debris of the plane there were two skeletons, which the military authorities are attempting to identity.

MR. KNOX RETIRES.

Members of Trent Canal Staff Made a Presentation.

Notice was made yesterday of the retirement from the local Trent Canal staff of Mr. Frank Fairen. Another member of the staff who retired at the end of the year was Mr. Joseph Knox, after thirteen years' service. The retirement of Mr. Knox was brought about by ill-health.

Members of the Trent Canal staff honored Mr. Knox with an address and presentation in appreciation of his faithful services.

HELPS APPEARANCE

Double frills and jabots are worn on some of the newest overblouses to counteract the too plain appearance of the more masculine type of shirtwaist.

THREE OF FOUR SUSPECTS IN HIJACKING MURDER RELEASED BY SEATTLE COURT

Confession of Beatman Involves Fourth in Slaying of Skipper and Son.

WANTED IN CANADA.

SEATTLE, Jan. 10.—(Canadian Press).—The release of three of the four suspects held here, and the presentation of the confession of Paul Strumpkin in the hijacking murders of the gas boat Beryl G., of Pender Island, B.C., on September 15, featured the opening of extradition proceedings in the case in the Superior Court Friday.

The men released from custody were Clarence Chestwood, Harold Morris and Ray J. Kramer, who, with Charles Morris, have been held in jail since their arrest as fugitives from British Columbia, where they were accused of complicity in the murder of Captain W. D. Gillis and his son William, on the liquor runner, Beryl G. Charles Morris is held after the release of the other three.

Proceedings for his extradition began with the introduction of the confession of Strumpkins, a Victoria boatman. The confession gives the details of the murder of Captain Gillis and his son, on the Beryl G., and the hijacking of the liquor cargo, and Morris is named as being a member of the hijacking gang. Strumpkins accused Morris of having worn a white naval cap trimmed in gold braid, presumably to give the impression that he was an official.

At the opening of the proceedings, C. Rose, representing the Canadian Government, announced withdrawal of the charge against Cheatwood, Morris and Kramer, and asked the court to dismiss the charge.

WOMAN SET FREE.

Was Charged With Having Abandoned Infant.

OTTAWA, Ont., Jan. 10.—Deferring sentence on Mrs. Jean Bedard, arraigned before him on a charge of abandoning a child under the age of two years, whereby its life was endangered, Magistrate Cummings, in Eastview police court yesterday, allowed the woman her freedom providing that she returned to her home in Pembroke at once.

Evidence brought out by the Crown showed that the baby died of an inherited disease, but as it could not be proved that there was criminal negligence on the part of the mother, the court allowed her to go.

19 FAMILIES HOMELESS

Edmonton Apartment Destroyed With $60,000 Fire.

EDMONTON, Alta., Jan. 10.—Fire early Thursday destroyed the Syndicate Block, a three-storey apartment, causing a loss estimated at $60,000. Nineteen families were forced out in the street in night attire.

OATMEAL CRACKERS.

Home-made oatmeal crackers, crisp and wholesome, make attractive lunches, when spread with honey. A paste made of milled raisins is always an acceptable spread for bread and crackers.

COGNAWAGA RINK SPECIAL
TUESDAY, JANUARY 13TH.,
Games, Prizes, Moonlight Dance, Senior Hockey Results Announced. See Tuesday announcement.
1d 9 5157

BOTH FEET FROZEN

Montreal Doctor in Serious Condition—Lost in Laurentians.

MONTREAL, Jan. 10.—Dr. F. L. Lockhart, prominent Montreal physician, is in a critical condition at the General Hospital, as a result of having both his feet badly frozen a fortnight ago, while he was lost in the woods near the St. Maurice Fish and Game Club in the Laurentians. The doctor was discovered by a search party after being out in below zero weather. He was brought to Montreal immediately, but the seriousness of his condition was not realized until a few days ago. Dr. A.K. Harwood, Superintendent of the General Hospital, said this morning that the condition of the injured physician "does not show any improvement and is very serious."

ALLEGED ASSASSIN OF MRS. EVANS CAPTURED

Third of Mexican Gang Will Likely be Executed.

MEXICO CITY, Jan. 10. —Francisco Perez, alleged to be third of the assassins of Mrs. Rosalie Evans, has been captured by the police, according to press despatches from Huejotzingo, Puebla. Mrs. Evans, widow of a British subject, was killed last August near her Hacienda in the State of Puebla.

Perez will be taken to Puebla City for trial. The death sentence is expected, the despatches say.

Alejo Garcia and Francisco Huiz were sentenced to death in November for their part in the murder of Mrs. Evans. The crime followed a bitter fight between Mrs. Evans and the Mexican government over the efforts of the state to confiscate her hacienda under the land division laws. This fight caused such a controversy that it resulted in the Mexican government obtaining the recall of th e British charge archieves, H. Cunard Commins.

The British declared Mrs. Evans' assassination was the result of a fight but the Mexican authorities say that the murder was solely for the purpose of robbery .

CANADIANS LIKED

French Have Warm Spot in Hearts for Us, Says McGill Graduate.

MONTREAL, Jan. 10—That while the French were kind to English and United States students, they had an especially warm corner for Canadians was the opinion of Miss Alice Sharples, who has just returned from studying at the Sorbonne, before the McGill alumnae Friday. Miss Sharples had been the recipient of the French government's scholarship while at McGill University.

Life in Paris, said Miss Sharples, was all work there being no athletics or other student activities such as were known in Canadian colleges.

HOSPITAL MANAGER

New Brunswick Man Gets $5,000 Post at Kingston.

KINGSTON, Jan. 10. — Fraser Armstrong of Woodstock, N.B., has accepted the offer to take charge of the management of the Kingston General Hospital, and he will report for duty some time between March 1st and March 15th next. His salary is to be $5,000 a year.

BRITISH INSIST ON REDUCTION OF U. S. CLAIMS

Representatives of Both Countries Trying to Drive Hard Bargain in Paris.

LITTLE PROGRESS

Negotiations Have Been Reported to Respective Govts. for Further Instructions.

PARIS, Jan. 10.— Great Britain and the United States are getting together slowly, "but normally," on the United States reparation claims which are to finally come before the conference of allied finanace ministers, in session here.

At the end of Friday's informal discussions and conferences it was apparent that the representatives of both English-speaking countries were trying to drive a hard bargain. Winston Churchill, British chancellor of the exchequer, wishes to economize, and the United States estimate of war damage claims, tentatively fixed at $350,000,000, is likely to be whittled down before the Anglo-Saxons finally reach the expected accord.

United States Ambasasdor Herrick and Kellog with James A. Logan, Jr., United States' representatives which the reparation commission are standing their ground, but the negotiations, for the time being, are up to the respective governments of Britain and the United States.

The continental delegations are watching the apparent deadlock between the two principal countries with ill-suppressed chuckles.

Belgium Assents.

Belgium's assent to the reduction, of the Spa allotment of reparations from eight to five and one-half, and perhaps five per cent., if necessary, appears to have been the only forward step made yesterday. Complete accord also has not been reached on the Belgium position, as the latter contends she still has about 250,000,000 gold francs due her on her priority claims. The British aver that Belgium has already received 2,500,000,000 francs in reparations and that three per cent. of her priority, if abandoned by that country, should be subtracted from her receipts beginning immediately. Experts will go over a mass of figures and report to the delegates before Monday just exactly what Belgium has actually received.

The United States war damage claims settlement, however, remains the most important matter before the conference. Three full days have elapsed since the conference convened and the days, except for two very brief plenary sessions, have been almost entirely occupied by unofficial and private conversations between the members of the British and the United States' delegations in an effort to reach a compromise.

The net result is that late last night Ambassador Herrick and Mr. Churchill were awaiting further instructions from Washington and London. Despite assurances of both delegations that an accord will certainly be reached, the slowness in arriving at an agreement is causing a feeling of surprise among the European delegations from which a

(Continued on page 3.)

RUSH OF MERCHANDISE BLOCKED RHINE ROADS

Race Against High German Tariff, Which Becomes Effective Today.

STRASBOURG, Alsace Lorraine, France, Jan. 10.—(Canadian Press). —All roads across the Rhine, particularly those leading to Kehl, were crowded yesterday with trucks, wagons, carts and all sorts of merchandise being rushed into German territory before the Alsace-Lorraine duty-free provision of the Versailles treaty expired to-day and the high German tariff becomes effective. The movement of goods was so heavy the authorities had to organize traffic regulation forces on the country roads.

WINNIPEG "ENOCH ARDEN" SURPRISED

In His Year's Absence Wife Thought Him Dead and Married Another.

WINNIPEG, Man., Jan. 10—(Canadian Press).—First Mark Twain, then Irvin S. Cobb, now Jim Moxley, late of The Pas, Man., have been compelled to deny premature reports of their death.

But Moxley's trouble only began with his denials of his demise. Returning to Winnipeg a few days ago, after a year's absence, he states, he wended his way to his wife. Locating her, he walked up to the door, knocked, and, to his astonishment, found himself ordered off the premises by another husband his wife had acquired.

In his absence she had become, he says, Mrs. Sterne. Dazedly inquiring for particulars, he was informed that he was dead, and an item to that effect had appeared in the press.

Strenuous denial on his part followed, and he demonstrated Friday morning that not only was he alive, but strongly kicking. A warrant was sworn out for the arrest of Mary Matilda Sterns on a charge of bigamy. She was arraigned in the city police court Friday morning, and remanded.

LEFT FLEAS IN HOUSE

Some 154 Different Types, Owner Alleged in Suit.

OTTAWA, Ont., Jan. 10.—There are 154 different types of animal fleas, according to evidence given at a recent Division Court action by an entomologist of the department of agriculture.

The action, instituted by Mrs. Ellen Butcher, of this city, was against a former tenant of her's for damage which she claimed was caused to her house through the pollution of it by fleas, supposedly off a prize Persian cat and a batch of rabbitis, which the defendant kept.

Mrs. Butcher asked for $25—$15 for fumigating charges and $10 for inconvenience—but the judge dismissed the action and charged costs against the plaintiff.

BURNED TO DEATH

DELBURNE, Alta., Jan. 10.—J. Nicholson, harness maker, was burned to death here this morning, in an attempt to salvage property from his blazing store.

PREMIER'S RARE OPPORTUNITY TO UNITE DOMINION

Canada Must be Saved From Sectionalism, Declares Montreal Star Editorial.

"MAN OF THE HOUR"

Welfare of Canada Must be Placed Before Considerations of Party Politics.

MONTREAL, Jan. 10. — The Montreal Daily Star, in its first editorial today under the heading "Canada—the Hour—the Man," asks "Who will be the man of destiny to save Canada?" and after referring to historic cases in which the hour had produced the man, such as Mussolini to save Italy and Lloyd George to successfully conduct the war, goes on to say:

"The hour has struck in Canada today just as surely as it struck in Imperial Rome, in Vienna and in London and the man of destiny is awaited with straining hearts and the gravest anxiety.

"There is one man today who can avert the menace.

"That man is the man at the helm, the Right Hon. Mackenzie King, Premier of the Dominion.

"He is in power and he has the support of a large section of the country.

"Mackenzie King has an opportunity which comes to but few men and comes but once in a lifetime. He has the power to weld this Canada into a homogeneous whole and to grapple the evil thing that threatens to strangle the very life out of the Dominion and by co-operation, by energy and with the crusader's faith to win through.

"Yet he must envisage the grave problems that have brought about a condition that makes brave men tremble for our future and with a breadth of view that the bigness of the questions demand. He must tackle them fearlessly without thought of party advantage, not bartering this concession to the Maritime Provinces, nor that to the Prairie Provinces, not promising railways and public works to each sectional group of supporters because their demands are insistent and their voting strength is great, rather than because the best interests of Canada as a whole demand them.

"Canada is fast becoming a loosely knit group of petty empires, each with its own problems and each with its own rights which it guards most jealously. The welfare of Canada is not the governing factor but the manipulations of party politics.

"If Canada is to be saved this must end. Groups of the leading men of each part of the country must formulate their demands in the light of the welfare of the Dominion."

Brock St. Rink
SKATING
TO-NIGHT
Band In Attendance

ALARM CLOCKS

WE HAVE BEEN FORTUNATE TO SECURE ONE HUNDRED WESTCLOX ALARM CLOCKS, WHICH WILL BE SOLD, ON SATURDAY ONLY FOR $1.29 WHILE THEY LAST. FULLY GUARANTEED. C. S. McCLELLAND & SON, 391 WATER STREET.
7d95117

IN ORDER TO PROVIDE WORK FOR OUR EMPLOYEES DURING THE WINTER MONTHS WE HAVE DECIDED TO REDUCE OUR STOCK OF HAND-MADE GOODS AND ARE SELLING THEM AT A REDUCTION OF 25 PER CENT. NOW IS YOUR CHANCE TO SECURE A PAIR OF OUR RELIABLE SHOES AT AN EXCEPTIONALLY LOW PRICE. J. W. CAREY, 448 GEORGE ST.
4d 9 10 16 17-5115

REAL ESTATE BARGAINS

100-Acre Farm in Smith; good buildings. Would exchange for 50 acres close to city.
$3,500—Bargain in a Brick House; South.
Snap in a Cottage on Simcoe Street.
Good Bargain in a home on King Street.
Farms in all parts for Sale.
Good Houses to Rent.

W. H. TAYLOR
Real Estate and Insurance
163 HUNTER ST. W. 'Phone 1462

BOARDERS WANTED

BOARDERS WANTED — COMFORTable room and good board for 2 men. Room together. English family. 'Phone 2279W. 3d 10 8401

WANTED— MEN BOARDERS. REASonable. Very central to city 274J. 3d 10 8399

WANTED — BOARDER. COMFORTable well appointed home. Full privileges. 'Phone 1387F. 3d 9 8388

BOARDERS WANTED — GIRL boarder. Handy to C.G.E. 38 Stewart street. 3d 10 8404

NOTICE

NOTICE
SEWING MACHINES REPAIRED needles and parts. Any make, charges moderate. Satisfaction guaranteed. Apply J. W. Stuart, 'Phone 247W. 3d 6 8 10 8323

NOTICE—HENRY BROS., CARPENters and builders. Estimates given on new and repair work. Hardwood flooring a specialty. 'Phones 1024 or 2009W. 148 Murray street.

NOTICE
MIRRORS RE-SILVERED LIKE new. 34 Stewart street. 6d 113 8394

BARRISTERS AND SOLICITORS

J. W. REID—Barrister, Solicitor, etc. Successor to A. E. Dixon. 397 1-2 George street. 'Phone 620.

GORDON & O'BRIEN — Barristers, Solicitors, Notaries. Money to loan on easy terms. Special attention to Patents and Trade Marks. Phone 219. G. N. Gordon, K.C., M.P., J. A. O'Brien.

S. T. MEDD—Barrister, Solicitor, Notary, Office over the Dominion Bank, corner of George and Simcoe streets. Telephone No. 22. Private funds to loan at current rates upon easy terms.

PECK KERR & McELDERRY, Barristers, Solicitors and Notaries. Office, Water street, Peterboro. Money to loan at the lowest current rates of interest on easy terms of payment. E. A. Peck, F.D. Kerr, V. J. McElderry.

O'CONNELL & CORKERY—Barristers, Solicitors and Notaries. Money to loan at the lowest current rates of interest. Daniel O'Connell, John R. Corkery, Hunter street, two doors west of the Post Office.

DUMBLE & JOHNSTON—Barristers, Solicitors, etc. Office, over the Toronto Savings and Loan Company, George Street. D. W. Dumble, K.C., W. Johnson.

HALL & HALL—Barrister, Solicitors and Notaries Public. Hunter street, Peterborough next to St. John's Church. Money to loan at the lowest rates of interest. E. H. D. Hall. Basil D. Hall.

MOORE & WEARING — Barristers and Solicitors, 403 Water street, opposite the Post Office. Money to loan at the lowest current rates of interest. Jos. Wearing, M.A.

R. R. HALL—Barrister, Solicitor, etc. Peterboro, Ont. Office, corner of Hunter and Water streets, over the Canadian Bank of Commerce. Trust Funds to loan on easy terms of payment.

JAMES FORDYCE STRICKLAND—Barrister, Solicitor, Notary Public. Peterboro. Phone 191. Money to loan. 375 Water street.

WILFRID F. HUYCKE, Barrister, Solicitor, Notary Public. 395 Water street. Telephone 239.

OSTEOPATHY.

DR. WILL A. SETTLE—Osteopathic Physician. Office in Crown Apartments, 124 Hunter street. Corner Water and Hunter streets. 'Phone 649. Office Hours. 9 to 11 a.m. 2 to 5 p.m. and 7 to 9 p.m.

MEDICAL.

DR. BUCHANAN, F.R.C.S., Edinburgh M.R.C.S., Eng., L.R.C.P., London. Eye, Ear, Nose and Throat Specialist. Hours 9-11, 2-4 p.m., and 7-8 p.m. 'Phone 519. Office, corner Water and Murray streets.

DR. C. C. CRAGG— Eye, Ear, Nose and Throat Specialist. Office 295 Charlotte street, formerly occupied by Dr. Neal. Hours—9-11 a.m., 2-4 p.m., 7-8.30 p.m. Telephone: House 980J. Office 2185.

DR. C. B. WAITE, M.D. C.M.
POST GRADUATE LONDON, ENG.
300 CHARLOTTE STREET
Special Attention Heart and Lungs 'Phone 264.

MONEY TO LOAN.

We have funds to loan on Real Estate Security at the lowest rates GORDON & O'BRIEN. 'Phone 219.

IT PAYS TO ADVERTISE

POULTRY AND EGGS

LIVE FOWL WANTED — HIGHEST prices paid. S. Levine, 203 Charlotte street. 'Phone 970W. 26d 28 8264

NURSING.

NURSE DISENGAGED. MATERNITY and general. 'Phone 1296J. 3d 9 8369

PRACTICAL NURSE, OPEN FOR ENgagement. 'Phone 472J. 3d 11 8410

AUTOS FOR SALE

FOR SALE— 4 DOOR SEDAN. NO reasonable offer refused. Apply to 190 Stewart street between 5-7 p.m. 2d 9 8406

SITUATIONS VACANT

$5 SELL HOUSEHOLD NECESSITies; greatest imaginable demand; have business of your own; make five dollars up daily; capital or experience unnecessary. Bradley-Garretson, Brantford, Ont. 12d 15 5050

PERSONAL

MATRIMONIAL AND FRIENDSHIP Photo Magazines, 30c; no stamps. Sent privately sealed. Box 5, Isherwood, Ont. s-t-f 1980

LADIES ONLY.
OUR BOOKLET LADIES FRIEND mailed in plain envelope. Free. Casier 2423, Montreal. 6d 10 17 24 31 7 14 6w 5153

WORK WANTED

EXPERIENCED STENOGRAPHER and cashier with knowledge of insurance, desires position. Apply Box 8412, Examiner. 2d 10 8412

WANTED—GENERAL HOUSEWORK by an experienced girl. Apply to 299 King street in afternoon. 3d 11 8423

WANTED — RAGS, BONES, OLD stoves, copper, brass, zinc, rubber, auto tires, wood ashes. Will send a man and clean your cellar or ash house free of charge. Address Stevens, 364 Mark street, or 'phone 2083.

FOR SALE.

FOR SALE—TWO MORE NEW CUTters. Just arrived. Price away down One second hand cutter. Cheap. 169 Hunter street east. 12d 166 8246

FOR SALE—AT LOWER PRICES. Dry hardwood, mixed wood, mixed slabs, and heavy hardwood slabs, cut 12". Prompt delivery. Thompson's 'phone 2260, evenings 1026J. 6d 13 8403

FOR SALE, SOLID WALNUT DINING room suite, in good condition. Apply 554 Aylmer street. 3d 10 8393

FOR SALE— JUDY, SIZE 36, $3.00 568 Aylmer street. 3d 11 8420

FOR SALE—COLORED AND WHITE Bundles for sale. Bon Marche Mfg Co. 3d 10 5130

FOR SALE—LADY'S LONG BLACK fur-lined coat. 'Phone 2192J. 3d 11 8421

FOR SALE—AMERICAN COAL OIL, 5 gallons $1.25. Boyle's Cash & Carry. 3d-7, 9, 12-5080

FOR SALE— SLICED RED SALMON, lb. 19c Whole Fish, lb 15c, Boyle's Cash and Carry. 3d 6 8 10 5074

BAKERS OVENS, WRITE FOR CATalogue and list of used ovens, coal or gas. Easy terms Hubbard Oven Co., 782 King West, Toronto. 4d 10 17 24 31 5127

FOR SALE — SET OF DOUBLE light driving harness. One Percheron horse young and sound. Will take a fresh milch cow, as part pay. Phone 985-r-13. 2d 10 8411

FOR SALE — QUEBEC HEATER. Good as new. Apply 594 Downie street. 3d 10 8390

IMMORTALITY CERTAIN, THE life after death and a real world beyond is shown in Swedenborg's great work on "Heaven and Hell." Over 400 pages. Only 25 cents postpaid. H. M. Law, 486 Euclid Ave., Toronto. 4d 10 14 17 21 5136

FOR SALE—DRY WOOD, BEECH, maple and oak, $10 per cord, delivered to any part of the city. 'Phone 2097F. 6d 14 8414

FOR SALE—OR RENT WARM BUNgalow, East City, furnace, fireplace gas, water, lights, hardwood floors 5-rooms. Conveniences not installed Could have two large rooms and bath upstairs if desired. Apply 553 Rogers street. 3d 9 8385

FOR SALE — GENERAL REPAIR and bicycle shop. A good business and fully equipped. Apply Grand Hotel after 7 o'clock. 3d 9 8344

FOR SALE — ONE DROP HEAD Singer Sewing Machine. Good as new. 'Phone 247W, 593 Homewood Ave. 3d 9 8377

FOR SALE — HOME COMFORT, steel range, 3 yards reversible carpet, black beaver cloth coat, 3-4 length; short sealette coat. Both size 36 and new fur collar. Suitable for gentleman's coat. Apply 256 McDonnel street. 3d 10 8392

FOR SALE — PIANO, ALMOST new, Gerhard Heintzman. Apply Henry Carroll, Omemee, Ont., 'Phone 45 ring 3. 10d 162 8194

FOR SALE—GOOD BODY HARDwood, 13 Dollars a cord, one dollar extra for cutting. Apply M. Delong. Phone 1244W. 26d 176 8157

FOR SALE—75 ACRES OF SWAMP tamrack and cedar. Apply 184 Brock street. 3d 189 8078

TEAMING AND CARTING

WANTED — MOTOR CARTING, ALL kinds, long or short hauling. Beatty Bros. 'Phone 2169-891r2.

BUSINESS CHANCES

LOCAL REPRESENTATIVE WANTed for reliable investment firm in the sale of German Stocks-Bonds. Large profit possibilities. Howard & Co., 50 Broadway, New York. 1d 9 8407

WANTED

WANTED — STROLLER IN GOOD condition. 'Phone 792W. 3d 10 8400

WANTED — LIVE POULTRY AND Rabbits wanted. Highest cash prices paid for any quantity delivered at our store. A. Atkins, No. 189 Charlotte street. 'Phone 771. 26d 180 5016

WANTED—ROOM AND BOARD AND use of piano for young lady. Apply to Box 8402, Examiner Office. 2d 9 8402

WANTED TO BORROW, $1,500.00 AT 6% on first mortgage on city property, three times the value of mortgage. Apply Box 5151, Examiner. 3d 11 5151

WANTED—TO BORROW $1,000.00, give first class second mortgage as security. Apply 8387, Examiner 2d 9 8387

WANTED TO BUY
I WANT TO BUY A HOUSE. CAN only pay down $100. What have you to offer. Write Examiner Box 8382. 3d 9 8383

LOOK! WANTED FEW ACRES OF land with good buildings; handy to Peterboro. In exchange for good 7-roomed house, hardwood floors, at edge of city. Apply 293 Dalhousie street. 3d 9 8383

WANTED—TO BUY A BARN OR good solid frame work of barn. State size and price. B. Stevens, R.R. 5, Peterboro. 6d-11-8347

WANTED — POULTRY OF ALL kinds. We are frequently told ours is the best market in Toronto, for good chickens. Prices mailed. Wallers, Spadina, Toronto. 42d 41 6943

FOR RENT

FOR RENT—HEATED OFFICE ON George street. Apply 437 George street. dtf

TO RENT — BRICK HOUSE. ALL modern. Newly painted and decorated. Garage and stable. South. Central. $30 Immediate possession. Apply 344 King street. 3d 7 9 10 8355

TO RENT — FURNISHED HOUSE, modern. Locke street. Piano, low rent. 'Phone 504W. 3d 11 8415

TO RENT — FURNISHED HOUSE Central. All modern. Apply 190 London. 3d 9 8372

TO RENT—6 ROOMED HOUSE, FURnace and three piece bath. All conveniences. Apply 214 Wescott street 3d 10 8405

TO RENT—5-ROOMED BUNGALOW at 206 Lansdowne street. Apply 272 Thomas street. 6d 14 8422

TO RENT—APARTMENT CENTRAL, 4 rooms and bathroom in private house. Separate entrance. Hot water heating. Apply Box 5144, Examiner. 3d 11 5144

TO RENT—MODERN HOUSE, REID street, new hardwood floors. Reasonable. Call 2283J. 3d 11 8418

TO RENT — FURNISHED FRONT bedroom for gentlemen. Steam heated. Hot and cold water. Use of 'phone. Very central. 'Phone 2308. 3d 11 8417

TO RENT— 2 FURNISHED ROOMS in modern house on bath room floor with use of kitchen. Immediate possession. Apply 168 Stewart street. 3d 10 8398

TO RENT — ATTRACTIVE NEWLY furnished parlour bed sitting room (heated) private entrance, very central also large front bed room, (twin beds). Suitable for two gentlemen. Board optional. 208 Rubidge street. 'Phone 1678W. 3d 9 8371

TO RENT—WEST END FIVE ROOMed house to let 23rd instant. All conveniences. Apply Box 8370, Examiner. 3d 9 8370

TO RENT — $11.00 PER MONTH small 5-roomed house. Handy C.G.E. Apply 293 Dalhousie street 'Phone 273J. 5d 9 8319

FOR RENT — APARTMENT "D" Nova Scotia Apartments. Possession 1st January. Apply 437 George street. dtf

FOR RENT — OFFICES, BANK OF Toronto Building. Heated 3885. dtf.

FOR RENT
MODERN HEATED APARTMENT IN Bank of Commerce Building. Immediate possession. Apply 437 George street dtf

TO RENT.

Apartment (Upper), 528 Gilmour Street. All conveniences, recently decorated.
Brick Single House, 556 Charlotte Street. All conveniences.
543 Park Street. Modern conveniences. Large grounds.
Rent on these three properties reasonable to suit tenant.
Apply
VINCENT EASTWOOD,
Royal Bank of Canada
3d—10, 13, 15—5133

HELP WANTED—Female

LADIES WANTED TO DO PLAIN and light sewing at home; whole or spare time; good pay; work sent any distance; charges paid. Send stamp for particulars. National Manufacturing Co., Montreal. 6d 10 17 24 31 7 14 6w 8424

NURSES TRAINING — LAKE VIEW Hospital, 4420 Clarendon Ave., Chicago. Accredited School. H. S. required. New class Feb. 15th. Splendid profession for young women. Catalog upon request. 1d 9 8409

HELP WANTED—Male

MEN WITHOUT PREVIOUS SALES experience make good with us. You can too. We will help you make good Excellent opportunity, exclusive territory Write at once to The J. R. Watkins Company, Dept. SK, Hamilton, Ontario.

MAKE MONEY AT HOME—$1 TO $2 an hour for your spare time writing show cards for us. No canvassing. We instruct and supply you with work. West-Angus Showcard Service, 29 Colborne Building, Toronto. dtf

A SPLENDID OPENING FOR SALES organizer for quick-selling auto accessory. Apply by letter, giving references, to Hubbard Co., 783 King West Toronto. 4d 10 17 24 31 5139

MEN — AGE 18-40, WANTING RY. Station-Office positions. $115-$250 month, free transportation, experience unnecessary. Write Baker, Supt., 1131 Wainwright, St. Louis. 1d 9 8324

$300.00 A MONTH TO DISTRIBUTE everyday household necessity in rural and small town districts. No money needed. Million dollar firm behind it. Write for particulars, State territory desired. H. K. Johnson, 246 Craig street west, Montreal. 1d 9 8408

AGENTS WANTED

AGENT: SELL "WASHO" WASHES clothes in ten minutes without rubbing. Great repeater, 300% profit. Welso made $1,000. in six week. Sample Free. P. A. Lefebvre & Co., Alexandria, Ont. 1d 9 5138

WANTED—A DEPENDABLE SALES man for our Trees and Shrubs. Free Equipment, liberal pay. Applicant must be a hustler and absolutely honest. Welland Nursery Co., Welland. 1d 9 5152

BABY CARRIAGES, ETC.

FOR SALE — WICKER BABY carriage with set of runners and wheels, also canary singer. Apply 20 Aylmer street. 3d 10 8391

HOUSES, REAL ESTATE

FOR SALE — NEW HOUSE ON Monaghan Road, centre hall plan; oak floors throughout. Moderate price. Terms to suit purchaser. Apply 437 George street. dtf

LIVE STOCK FOR SALE

SEVERAL COWS FOR SALE GRADE Holstein. Your choice of herd given. Also 6 Barred Rock Cockerels from trap nested stock. $3.50 each. Apply Geo. Barrie, Birdsall's. 3d 10 5136

LOST

LOST— FRIDAY MORNING NEW black purse between Jackson Ave., and R. C. Braund's. Reward if left at Examiner. 2d 9 5119

LOST — SATURDAY MORNING, BEtween Hunter and Market Square $87 in Bills. Finder 'phone 1121W. Reward. 1d 9 8419

LOST — IN BUSINESS SECTION OF city, Saturday morning. Auto chains Finder notify Peter Hamilton Co. Reward. 1d 9 5155

LOST—ON THURSDAY NIGHT AT Poultry Show, right hand driving glove, with wrist buckle. Finder leave at Fire Hall or with Mr. Nixon at Armouries. 3d 10 5124

LOST—SQUARE LID OFF DESIGN box. Finder leave at Examiner. 3d 9 8379

LOST—WATERMAN FOUNTAIN PEN at or near Post Office. Please leave at Examiner. Reward. 3d 9 8376

LOST— ON WEDNESDAY, $15 (TEN and five), between Hunter and Rink streets on George. Finder please leave at Examiner. 3d 9 8381

LOST—LADIES' PARKER DUOFOLD Fountain Pen, without top, between Hunter street bridge and 593 George via Water street. Finder please leave at Examiner and receive reward. 2d 9 8395

LOST — THURSDAY MORNING A steel 8 square wrecking bar, about 2 feet, 6 inches long, between C.P.R. freight sheds and Post Office. Finder leave at police Station or 'phone 720W. 3d 10

COAL—COKE—WOOD

Stove, Nut, Pea, Anthracite, Nut Coke, Pocahontas, Hillman Coal, Hardwood, Hard Slabs, Mixed Slabs.

H. H. DINSDALE.
'Phone 158. 191½ Charlotte St.

GOING TO BUILD?

SEE OUR MODEL of 1924 Ideal Bungalow Home, built to scale. It shows exact appearance of finished House. 'Phone 1261W for appointment.
A. B. CUNNINGHAM
331 Reid St. Builder & Contractor.

WHEAT MARKET BULLISH HERE

Peterboro Farmers Offered as High as $1.70 a Bushel —Other Prices.

A miniature war in the wheat-buying markets of the city and a very decided advance in staple commodities of everyday living, are features of week's activities in local mercantile circle. The summer-time oyster is the only apparent bright spot in a scale of rapidly ascending prices.

Fall wheat a fortnight ago, was passing from the hands of the farmers to the grain buyers at prices of $1.35 and $1.40 a bushel. Steady advances brought it up recently to about $1.55 as a general price, with spring wheat bought at $1.50. One of the milling companies of the city has been causing a distinct flurry in grain-buying circles by offering $1.70 and $1.75 a bushel for fall wheat, and the farmers of the district are eagerly taking advantage of a temporary bonanza to realize a price for their grain that has not been duplicated here for many years. Large quantities have been flowing into the bins of one company during the week, while the other grain buyers are waiting for the situation to return to normal.

A cash and carry merchant, whose fingers are kept on the pulse of local conditions is rather pessimistic of the outlook, with regard to increasing prices of standard grocery supplies. Almost everything in the staple grocery line is registering advances at the moment, with the exception of sugar.

The long-looked-for January reduction in sugar has materialized and housewives would be well advised to lay in a stock of the saccharine commodity while the price is low. Later when bedrock prices have been realized, and sugar has reached a prophesied low level of $7 per hundredweight, refiners are expected to repeat tactics of other seasons, and jack up the quotations once more.

For the average wage-earner, the man with a more or less uncertain labor week, and a pay roll that fluctuates with disappointing tendencies downward, the man with a family of young children, has not a very hopeful outlook just at present. "Some of these men come in here with cheques of $10 and $12 for a part-time week's work, and they can buy only the barest necessities," says the merchant above referred to. "I'm afraid there is going to be trouble before the winter is over." These people who live on the fringe of things, who are always the first to suffer when the labor market is at its ebb, have to pay the same prices for the needs of life as the man with a comfortable bank account. They have not even the advantage to their table nowadays, and it was a very great advantage to many in former days, of a cheap butter-spread in the oleomargarine, which has been removed from their reach.

A more optimistic attitude is taken by Mr. J. E. Adams, wholesale grocer, who admits that prices are on the up-grade, but who points to the past as an evidence of a cycle of good times and bad that have their inevitable reaction. "An advance in prices must in time work to the advantage of all," is his contention, and he points out that better prices for wheat mean more money in the coffers of the farmer and the miller, both of whom are enabled to give an extra flip to the wheels of industry by their ability to spend more. In consequence, in time, the workman benefits. His labor is more in demand, and he can get a better wage. Also the man who will work a little harder and for longer hours, can benefit to a corresponding extent.

As described by Mr. Adams, the situation of a wholesale grocer in unfavorable times is somthing like that of the well known individual who stood between the devil and the deep blue sea. The man without work can get a little extra time and credit from his grocer, who knows that he will pay when he is able, and therefore is willing to carry him to a certain extent. The grocer also, who buys from the wholesale dealer, can pass along to the latter his plea for an extended time for payment of bills, and the wholesaler is hardly in a position to refuse. Here the procession stops. There is no way of influencing the manufacturer, whose system of drawing upon his customers works with clock-like regularity and admits of no pauses. Between the spurs of quick drafts on the one side and the check-rein of slow payments on the other, the wholesaler is in an unenviable position. However, according to Mr. Adams, although collections are unsatisfactory business generally is looking up. The Christmas trade that demands small amounts of delicate wares has settled once more into the larger staple lines.

Although packaged teas have not yet registered the expected strong advance in price, teas and coffees are both on the up-grade. Coffee dealers are described as being "at their wits' end," with the market in a state of flux.

Flour and rolled oats and cereals are in a steadily advancing market.

In wholesale fruit circles the latest item is news of a frost in California, that reduced the export crop of oranges by over twenty-five per cent., with a much larger percentage of damage in some sections. The navels and Valencias bore the brunt of the attack. Onions are a scarce commodity just now and command a higher price than usual at this time of year. The apple supply is slowly petering out and gives signs of absolute depletion before the usual low ebb in this fruit.

In the retail fruit stores, grapes by the basket in January claim the attention as a real novelty. Red Rogers at seventy-five cents a basket can still be purchased at this late date.

Rhubarb from local hot houses, is the latest item on the menu. Tomatoes from local growers command a price of forty cents a pound and are scarcer this year than last. Imported from Florida, they may be bought for twenty-five cents a pound.

Oysters, for some unexplained reason, possibly in an effort to do their bit in minimizing a high-price situation, have decreased in quotations by a nickel on the pint. The stores are offering toothsome pickles, soaked in dill brine, at six for a quarter, and penitential-sounding lentils may be had, at two pounds for twenty-five cents.

CAMPAIGN STARTED ON SILVER FOX FRAUDS

NEW YORK, Jan. 10.—(United Press).— A campaign has been launched against "silver fox frauds", according to L. E. Holland, president of the Associated Advertising Clubs of the world. It will be handled by the National Vigilance Committee of the association.

"Most of the frauds revolve around the supposition that silver fox pelts are extremely valuable," Holland said. "As a matter of fact, the bureau of statistics of the Dominion of Canada reports that the average price of these pelts has declined from $245 in 1919-1920 to $112.80 in 1922.

"The method of operation of a number of these companies involves not the sale of stock, but the sale of animals for breeding purposes. They are sold on a cooperative plan whereby the purchaser of a pair of foxes is guaranteed a 100 per cent. increase in their number.

"The operator of the farm retains the remainder of the progeny.

"These, in turn, are resold to other investors. It is a sort of endless chain proposition, in which the operator has little to lose and the purchaser bears the risk."

PLAN FOR WEEK.

Plan a week's meals at a time. A meal that is planned with reference to others has better food values and more variety at less expense than one planned with reference to only one serving.

NOTICE TO CREDITORS

In the Matter of the Estate of Elizabeth Chatten, late of the City of Peterborough, widow, deceased.

Notice is hereby given pursuant to Section 56 of the Trustees Act, R.S.O., 1914, Chap. 121, that all creditors and others having claims or demands against the estate of the said Elizabeth Chatten, who died on or about the nineteenth day of August, 1924, at the City of Peterborough are required on or before the tenth day of February 1925, to send by post, prepaid, or deliver to Ralph Coldwill Braund or Fred Henry Dearborn, the executors of the last Will and Testament of the said deceased or their Solicitor, their Christian names and surnames, addresses and descriptions, the full particulars in writing of their claims, a statement of their accounts and the nature of the security, if any, held by them.

And take notice that after such last mentioned date the said executors will proceed to distribute the assets of the said deceased among the parties entitled thereto, having regard only to the claims of which they shall then have notice, and that the said executors will not be liable for the said assets or any part thereof to any person or persons of whose claim notice shall not have been received by them at the time of such distribution.

JOSEPH WEARING, 408 Water street Peterborough, Ont., Solicitor for the said Executors.
Dated at Peterborough, this 8th day of January, 1925.
4d 10 17 24 31 5184

H. P. LINDSAY AGENCY CO.

All Kinds of Insurance Written. 24 FIRST CLASS COMPANIES

H. P. Lindsay Agency Co. have been appointed agents for the LARGEST INSURANCE COMPANY in the world, the Prudential Insurance Co. of London, England; assets over $750,000,000.00.

We do all kinds of Insurance—Life, Fire, Accident, Plate Glass and Automobile.

We also do Real Estate. Houses bought, sold, rented or exchanged.

Give us a call.

H. P. Lindsay, District Agent
391 WATER STREET
Office 'Phone . 341.
H. P. Lindsay, Residence 1291W

CANADIAN PACIFIC RAILWAY.

Alterations in Service Havelock Subdivision.

Canadian Pacific trains from Toronto now operate to Havelock instead of Tweed, the service between Tweed and Havelock being temporarily discontinued.

The following trains will stop at Ivanhoe and Bonarlaw to pick up and let off passengers.

From Toronto to Montreal, Bonarlaw 1.13 p.m., Ivanhoe 1.27 p.m.

From Montreal to Toronto, Ivanhoe 4.28 a.m., Bonarlaw 4.42 a.m.

From Ottawa to Toronto Ivanhoe 3.18 a.m., Bonarlaw 3.35 a.m.

From Toronto to Ottawa, Bonarlaw 3.02 a.m., Ivanhoe 3.18 a.m.
-d10 17

B. C. SHINGLES
I handle the best grades of British Columbia Shingles at best prices. Roofing and roofing materials our business.
FRED. H. ROWAN
607 Weller St. Phone 851

PETERBOROUGH FUEL & TRANSFER, LIMITED
KELLY BROS., Proprietors,
134 Aylmer Street.

COAL

Delaware and Hudson Anthracite, in all sizes.

WOOD

Dry Hardwood — Dry Mixed Wood, Cut to Order.
'Phone for Prices. Satisfaction Guaranteed.
'Phones - - 270 and 362

WHY BUILD TO BURN?
USE
GYPROC
The Fireproof Wallboard

BUILDERS' SUPPLIES and COAL

Thos. A. Rehill Co.
210 Wolfe St. (near C.P.R. Station)
'Phones — Office 245. Night 1543W.

Telephone 790 When You Want Your
Piano or Organ Tuned
Player Pianos a Specialty
All Work Guaranteed
W. H. CUNNINGHAM
560 Weller Street

FOR SALE or EXCHANGE

$3700.00—Six-roomed brick, 3-piece bath, furnace. Take car or lot as part. Balance terms to suit you.
$3,000.00—Six-roomed brick, 3-piece bath. Take lot as part.
$7200.00—Very fine central house, 3-piece bath, hot water heat. To be sold to close an estate.
Brick house to rent 1-2 acre lot, stable, several good houses to rent.
Fifty acres of first class land all workable Sout. exposure. Just the place for early garden stuff, strawberries, etc. Good bank barn, brick house, poultry house, two acres poultry run drive shed. 10 acres fall wheat sown. No better 50 acres of land in the country. Take house in city in exchange.

H. J. McCANNAN.
160 Simcoe street. 'Phones 463-773
Nugent Phone 1693M.

FOR RENT

100 Acres of Good Farm Land, 100 acres working land, balance pasture and wood; well fenced and watered. Brick house and bank barn. 4 miles from City. Possession March 1st., 1925.

FOR SALE

$2,000.00 will buy a good frame House, containing 6 rooms, situated in the West end, with extra lot 60x108 with stable. Good terms.
$4,200.00 will buy a fine Brick House and bank barn. 6 acres of choice land all in fruit, situated 1-2 a mile from City. At this price owner will include all stock, machinery including car, or will sell without stock, etc. Easy terms and immediate possession.
$3,250.00 will buy a first class brick house, all improvements, consisting of 3-piece bath, furnace and hardwood floors, large lot with garage, also a number of fruit trees. As owner is leaving City, they will sell this property at a reduced price and on easy terms.

For inspection and particulars, Apply

J. T. O'CONNELL & CO.
136 HUNTER STREET.
'Phone Office 276; Residence 1389
Mr. A. Mills, Agent, 'Phone 1403W.

FOR SALE.

$5000—7 roomed Brick house, fully modern, hardwood floors; attic finished; $100 cash, balance on easy terms.
$4200—7-roomed Brick House, one acre of ground; electric lights; close in on provincial highway.
Good Red Brick D... House, all modern, drawing good revenue; would exchange for a smaller house; central.
Four acres of land, close in; good buildings; $3200. $500 cash; balance on easy terms; a real buy.
$3600—7-roomed Brick House; all modern except furnace; extra lot, an ideal location. See this.
Several good farms for sale or exchange on city property.

J. CHAMBERS & CO.
PHONE 1719J.
Residence phone, 1594W.
G. Adair, Agent, phone 2325W.

6-Room New Bungalow, all modern, oak floors, central $4,200
6-Room Brick, all modern, west side, garage. Easy terms, $4,200
6-Room Cottage, central, stable, garage, good lot $2,500
6-Room New House, south. Take lot and easy terms $2,300
5-Room New Bungalow, south. Easy terms. Bargain for quick sale, $1,800
34 Acres, brick house, good barn, close to city. Take house.
100 Acres and some good Houses to rent. See our listings.

P. E. Rutherford Agency
282 George Street — 'Phone 142J

APARTMENT

TO LET—Two rooms, with conveniences. Central. Low rent.
A. LOW & CO.
585 Bethune Street.
'Phone 607 N. and Rel. 1027.

CHINA PAINTING
Mrs. Langley McCarthy Teaches Biscoffs' New and Beautiful Work in
CHINA PAINTING

IT PAYS TO ADVERTISE.

DAVIS-THOMPSON COMPANY, LTD.
Insurance and General Agency
433 GEORGE ST. PHONE 40

4% INTEREST, compounded Half-Yearly, Paid on Deposits

One Dollar opens an account. Special facilities afforded Depositors for the convenient transaction of their business, and accounts are subject to cheque withdrawal.

For Sums of $100 and upwards this Company's Debentures are issued in terms of one to five years.

Bearing INTEREST Half-Yearly at - - - **5%**

TORONTO SAVINGS AND LOAN CO.
435-437 George Street
Peterborough

THE GUMPS—THROW OUT THE LIFE LINE

Pure Tea

Every tiny leaf and bud of

"SALADA"

GREEN TEA

is sealed in air-tight aluminum. More delicious than any Japan or Gunpowder. Ask for SALADA. Try it to-day.

WHERE AND HOW TO WATCH FOR THE SUN'S ECLIPSE ON 24TH

WASHINGTON, D.C., Jan. 10.—(United Press).—It will be the first time in more than a hundred years to write the twenty-fourth of January down on your desk pads and drive autos slowly that day, for on that date, says the American Nature Association, there will occur in the skies something that you will probably never see again—a total eclipse of the sun in some places and a partial eclipse over the greater part of the United States.

If you live within a belt 100 miles wide and 5,000 miles long and flung from northern Minnesota across northern Wisconsin and Michigan, the Great Lakes to New York, Long Island, Connecticut and Rhode Island, parts of Pennsylvania, New Jersey and Massachusetts you will see the flaming sun blotted out on the morning of January 24. Those who live near this path across the country—a path that ends at sunset near the north of Scotland—will see the sun shadowed in part, the extent depending on how near they live to this belt.

On the twenty-fourth day of the new year the moon will pass between the earth and the sun, throwing its shadow on our sphere. It is the first total eclipse of the sun to be visible in this section of the country since the year 1806. No other total eclipse will take place in the same vicinity for more than a century. Though a partial eclipse is not an unusual occurrence in one locality, it is not every generation that see the moon smudging out the sun.

The eclipse will be total in Duluth Buffalo, New York City, New Haven and many other large cities in this part of the country. The partial eclipse will be very large, nearly total, in some of the largest cities in the United States, including Boston, Providence, Albany, Philadelphia, Baltimore, Washington and Chicago. Even as far south as New Orlreans, and as far west as St. Louis and Omaha, the partial eclipse will be large.

From Lake Erie Westward.

In most of the central states the sun will rise more or less eclipsed, but from Lake Erie eastward, all of the eclipse will take place after the sun has risen.

The total eclipse in New York City will take place about 9:10 a.m. and the time of the greatest eclipse for most of the cities in the east that keep Eastern Standard Time will vary but a few minutes from this time. The partial eclipse will begin about eight o'clock in the same section and the eclipse will be over about half-past ten.

When the eclipse becomes total, the brighter stars and planets appear and also the beautiful solar corona that the astronomer is so anxious to study. This is a magnificent halo of pearly light extending to a great distance from the sun and different in shape and appearance at every eclipse. It is never visible except during a total solar eclipse and can be studied only at that time, because its light is so faint that the glare of sunlight in the daytime hides it from view. It is only when the moon obligingly comes between sun and earth and shuts out the light of the sun that the corona shines in all its wonderful beauty.

All those who find themselves within the path of total eclipse should look out for the shadow bands, wavy bands of light and shade that flit over the landscape and buildings just before and after the total eclipse. Also, they should look out for the interesting phenomenon known as "Baily's Beads," which are seen as the thin, thread like solar crescent breaks up into beads of light as the total eclipse is about to begin, and which are seen again just as it ends.

Look also for the scarlet solar prominence during the total eclipse which are flames of glowing gases of hydrogen and helium rising from the hidden surface of the moon to heights of thousands of miles and visible beyond the edge of the moon in queer forms and shapes.

The brighter stars and planets appear during the total eclipse, and even a little before and after it. The three planets, Venus, Mercury and Jupiter, should be seen in a close group some distance to the southwest of the sun. But above all else do not fail to make the most of your opportunities to observe the wonderful and mysterious corona which can never be seen except when the sun is totally eclipsed and which very few people ever have the good fortune to see.

Although the event of this one day dwarfs all others by comparison in the January skies, in midwinter and evening are at the best. There are more brilliant stars in view than at any other time of the year.

SINGING SANDS AND HOT WATER FISHES

LONDON, Jan. 10.— (United Press).—Haunted ruins, singing sands, and fish that live in hot water have been discovered by British explorers in the Arabian deserts of Jafura and Jabrin.

Major R. E. Cheesman, who has just returned from an Arabian tour, claims to have been the first European traveler to tread this waterless area. With a party of assistants and camels he joined the Al Murra, an Ikhwan tribe that roams the desert.

Reporting his discoveries to the Royal Georgraphical Society, Major Cheesman said Jabrin, which has long been veiled in mystery, was found to be a depression, with date palms and ruined castles reputed to be haunted by spirits. The desert was encroaching on all sides and the oasis wells were drying up.

Major Cheesman mapped the Jafura desert, a vast tract of moving sand dunes, along its western side. He brought back with him specimens of fish caught in a hot springs at Hufuf, the temperature of which was 101 degrees Fahrenheit.

Among his other exhibits were photographs of a ruined town which he discovered on the coast at Oqair, supposed to be the site of the ancient Phoenician port of Gerra. It was near this place that he encountered the phenomenon of singing sands, on a beach where each footstep brought forth a mysterious piping whistle.

Major Cheesman's object was to obtain a collection of desert animals and birds from Central Arabia, and he found nine species and eight subspecies which are said to be new to science. During his trip he was the guest of Ibn Saud, the Wahabi Sultan of Najd.

District Manager - E. LILLICO - Phone 566J

OMEMEE TELEPHONE COMPANY'S SURPLUS

Treasurer Reports Balance of $365—S. T. Connell President.

OMEMEE, Jan. 10.—A meeting of the shareholders of the Omemee Telephone Company, was held in the U.F.O. on Thursday afternoon. The treasurer's report showed a balance of $365 on hand.

The following officers were elected for the ensuing year: President, S. F. Connell; sec.-treas., Wm. Robinson; directors, R. H. Johnston, J. Thorne, Art Pogue; auditors, C. R. Corneil, Wm. Veals.

W.M.S. Meeting.

The W.M.S. of St. Andrew's Presbyterian Church ,met at the manse on Wednesday afternoon. The president, Mrs. (Rev.) Black, occupied the chair. "Tithein" was the subject to be considered, and accordingly the scripture reading was read alternately from Genesis, 28th chapter.

Letters of appreciation and thanks were received from Mrs. Isiah Feir and Mrs. Armstrong Windrim, for flowers received during illness, which were submitted by the secretary. Encouraging reports were given by the secretary and treasurer, concerning the past year's work, and while the membership had decreased, more home helpers had been secured and the finances were in advance over last year's givings.

Other important items of business were dicussed, such as the monthly programmes, envelope system for contributions, the quilt strips for the annual quilting, etc.

Mrs. H. Lamb read an interesting selection from the study book on "The Growth of the Native Church," to be concluded at the February meeting.

Mrs. (Dr.) Carmichael then contributed a pretty solo in fine voice, to the delight of all present.

A pamphlet on "Titles," by Dr. J. Goforth of China, was given by Mrs. Mackey, and added interest to the programme.

Other hymns used were "Fight the Good Fight," and "Jesus Calls Us O'er the Tumult."

Refreshments were served at the close by the hostess, Mrs. J. A. Black.

The February meeting will be held at the home of Mrs. O. G. Williamson, when Mrs. Mackey will conduct the opening exercises and the word "Kingdom" was chosen for consideration.

Prize Winners.

Mr. L. McAughey, a well-known traveller in Omemee, who has represented the Sheet Metal Products Company for the past six and a half years, has been awarded a prize of $150 for having procured the highest percentage of sales over any other salesman in Ontario.

L. A. Mahood, Omemee, who represents the Bowser Gasoline Pump and Tank Company in this district, from Toronto East to Trenton, has received word that he was successful in winning first prize in a sales competition of his company. Mr. Mahood had the largest number of sales of any of the 37 salesmen in Canada during the year 1924, and thereby won the handsome cheque offered by the company.

Sleigh Ride.

A jolly sleighing party, composed of the Methodist choir and friends, numbering in all about forty, journeyed to the home of Mr. and Mrs. Charles Rutherford on Friday evening, where they were royally entertained.

On Sunday evening next, twelve girls will assist in a New Year's exercise during the service at the Methodist Church. Each girl representing a month of the year.

A number of young people attended the dance at the home of Mr. Penny McConnell, on Monday evening.

Mr. J. T. Beatty was a business visitor to Lindsay on Tuesday.

Miss Doris Sandy left on Wednesday to resume her studies in Victoria University, Toronto.

Mrs. J. Thornton of Peterboro iss visiting at the home of Mr. Isiah Feir.

Mr. W. G. Stephenson is spending a few days in Toronto.

Mr. and Mrs. Bert Fee and children of Sioux Lookout are the guests of the former's parents, Mr. and Mrs. Isiah Fee.

Mrs. J. Edwards is visiting her brother, Mr. J. Edwards of Montreal, who is seriously ill.

Mr. and Mrs. L. Windrim have returned home after spending a week with Toronto relatives.

Mr. Albert Clemett was a bussiness visitor to Lindsay on Thursday.

Millbrook Juniors journeyed to Omemee on Tuesday evening, and met the locals in a friendly game of hockey. Many fans witnessed the game, which resulted in a score of 13 to 2, in favor of the home team.

SAYS SOVIET EXILED 91,400.

Kerensky Paper in Berlin Reports 90,000 Had No Trial.

BERLIN, Jan. 10. — The Soviet police have exiled 90,000 Russians without trial from Russia, according to an alleged official report to the Soviet Government reproduced here in the newspaper edited by Alexander Kerensky, who was the head of the Russian Government ousted by the Bolsheviki in 1917. Besides these 1,400 others are said to have been exiled followed trials.

This total does not include criminals, but merely those exiled for anti-Soviet activities. Among the exiles, 40 per cent. are declared to be workers, despite the Bolshevik claims to be a workers' Government. Of the other exiles, 28 per cent. are classified as intellectuals, 17 per cent. as peasants, 3 per cent. as students and 2 per cent. as speculators. The remaining 10 per cent. are classed as "counter-revolutionaries."

WITH WHIPPED CREAM.

Apples, dates and oranges make a good dessert with whipped cream or a salad with mayonnaise or French dressing.

HAVELOCK AND THE DISTRICT

Both Sides of Church Union Question Discussed—Voting Under Way.

HAVELOCK, Jan. 10.—Unionists and anti-Unionists/of Knox Church met on Thursday evening at a congregational meeting to decide when and how they would ballot on the Church Union question.

The poll was opened at the conclusion of the meeting in the basement of the church, and voting commenced immediately. Voting is to be held every day excepting Sundays, from January 8th until January 24th, from 7 to 8 each evening. The poll officially closes at 8 p.m., January 24th, when the result of the vote will be announced at a congregational meeting called for 8 o'clock the same evening. Form C ballot was the one chosen for taking the vote. The members answer the question as to whether they are in favor of entering into the Union of the Presbyterian Church in Canada with the Methodist Church in Canada and the Congregational Church.

Dr. A. S. Thompson was elected chairman of the meeting,and Mr. H. McNichol acted as secretary.

The following officers were elected to conduct the election: Poll Clerk—Wm. Mathison. Scrutineers representing both parties — G. W. Chiles, D. Greenley, W. Martin, Dr. A. S. Thompson, Mrs. S. Barlow, Mrs. W. Hitchins, F. J. Squire, D. Burgess, Mrs. L. Cuthbertson, Mrs. E. Spencer, Mrs. G. W. Chiles, P. Yuill, Mrs. D. Burgess, H. F. McNichol, E. Spencer, Robt. A. Buchanan.

The list of those qualified to vote contains about a hundred and forty names.

The congregation has had an opportunity this week to hear both sides of the question discussed. On Monday evening a meeting was held by the Unionists. Rev. Mr. McIntosh, of the Presbyterian Church, Campbellford, was the speaker. Then on Wednesday night another meeting was held in the interest of those who desire the continuance of the Presbyterian Church. At this meeting the Rev. W. F. McConnell, of Toronto, was the principal speaker. An address was also given by Mr. James Dutton, of Peterboro, and Mr. William Mathison, representative elder of the congregation, and who has been a member of the Presbyterian Church for fifty-two years, was the chairman.

January Wedding.

The home of Mr. and Mrs. James Freeman was the scene of a very pretty wedding on Wednesday, the 7th inst., when their only daughter, Frances Hazel, was united in marriage to Mr. George Isles, of town. Rev. E. O. Seymour officiated. The bride, who was given away by her father, looked charming in a gown of electric blue silk velvet trimmed with gold lace. She carried a bouquet of red Ophelia roses, and wore the groom's gift, a string of pearls. She was attended by Miss Madeline Campney, who was attired in a lovely gown of golden brown silk velvet trimmed with silk ruching to match, and carrying a bouquet of pink Ophelia roses. The groom was supported by Dr. G. G. McKee.

The happy couple left on the afternoon train for a honeymoon trip to Niagara Falls, New York, and Galt. On their return they will reside in town.

Mrs. Max Post has returned after spending a few days with her sister, Mrs. E. Leason, at Peterboro.

Dr. Jolliffe, of Queen's University, Kingston, spent a few days with Mr. and Mrs. A. C. Denike.

Messrs. Frank White, Ross Covert, James Diaper, and W. Forsythe were in Peterboro on Tuesday evening attending the Peterboro-Hamilton hockey game.

BRITISH INSIST ON REDUCTION, ETC.

(Continued from page 1.)

touch of satisfaction is not altogether absent.

Europeans Amused.

Among the continental representatives one hears ill-disguised chucklings and references to the Anglo-Saxon customary advocacy of open diplomacy and a greater show of confidence between European nations. The comment from the European sources that Britain and the United States find it a difficult matter to agree when it becomes a question of dollars and sterling. It is pointed out that the only tangible progress made during the recent three days has been due to the Belgian announcement that they were ready to abandon a portion of their priority percentage under the Spa agreement.

Absolute secrecy is maintained concerning Anglo-American negotiations but it is understood that the British are insisting upon the reduction of the amount of the $350,000,000 which has been tentatively put forward by the United States' representatives as their war damage claims. Ambassador Kellog and Mr. Logan had a long conference Friday afternoon and, at its conclusion, sent a cablegram to Secretary of State Hughes outlining the respective positions. Both sides know they must get together before going into a full session of the conference Monday and that to reach an accord there must be compromises all along the line.

ASSEMBLY HALL.

"Christians gathered in the name of the Lord Jesus, will D.V., hold meetings as follows:

Sunday:
Breaking of Bread, 11 a.m.
Sunday school, 3 p.m.
Gospel Meeting, 7 p.m.
Wednesday: Prayer meeting, 8 p.m.
Friday: Children's Meeting, 7.30 p.m.

All are heartily invited.

"The Lord hath laid on Him the iniquity of us all."—Isa. 53:6.

BALLOT FIXERS CONFESSION OF SPOILED VOTES

(Continued from page 1.)

in the Narcotic Division of the Government revenue service had been promised to him. He also was reported to have declared that, because of being turned down by the man who made the promises, he "didn't care if I have to serve ten years in prison, if others whom I accuse would be convicted and received but ten days imprisonment."

How Change Was Made

"I manipulated the tally sheets so that when the clerk handling the ballots called a vote for Sirovich I recorded the vote for Perlman. Votes for Perlman I tallied for Sirovich. In this way I reduced the Sirovich majority of at least 125 to 45.

"My alterations thereupon showed a total vote of 255 for Sirovich and 265 for Perlman. An accurate and honest tally would have given Sirovich 325 or 330 votes and Perlman about 140 votes.

"If my figures do not jibe it is because here and there I would throw an odd vote to William Karlin, the Socialist candidate, who stood no chance ,anyway.

"I had a ring on my finger, specially made, which I had been using to fake votes for years. This ring had on the side towards the palm a pencil lead setting.

"I used this lead to write it about fifteen votes for Perlman on ballots where the space for recording the vote for Congressman had been left blank.

Easy to Kill Vote

"In some cases ,where a straight Democratic ticket had been cast, including a vote for Dr. Sirovich, I would add to the ballot markings a vote for one of the other Congress candidates. This, of course, would have the effect of voiding the vote for Sirovich."

Rosken here demonstrated with a pencil point concealed in the palm if his hand how he could mark a ballot and escape detection. He went on:

"I am not the only one that can do this. I have trained many others in the same trick. I have a school, around election time, for this sort of thing and I have been called in as an expert election fixed in hotly contested districts in Queens, Bronx and Kings County, as well as in other districts in Manhattan. Sometimes I would bring with me some of my aides whom I had schooled."

Dr. Sirovich said:

"If the ballots sustain the story told by this young man, Congress will be called upon to unseat my recent opponent and to seat me.

Met in Restaurant

"I didn't look for Rosken. In fact, I met him for the first time in an East Side restaurant where he accosted me and told me his story. I was on my way to a meeting of the People's Hospital Board and had him repeat his story to my colleagues. I then had him tell his story to Commissioner Delaney and Mr. De Ford."

Denial by Perlman

Congressman Perlman denied any knowledge of the alleged fraud when he arrived last night in his home at 440 East Fifth Street, from Washington.

"This man Rosken never was my office manager," he said. "He merely was employed for three or four weeks of the campaign to give out circulars, act as messenger, clean out my campaign headquarters and open it in the morning and close it at night. He was employed by my campaign manager, Louis J. Schwartz, out of sympathy for Rosken's wife and 3-year-old child.

"I recall seeing him in the polling place at Third Avenue and Ninth street on election night when I was making a tour of all the polling places in the Eighth Assembly District, in which Samuel S. Koenig, Republican County Chairman, had stationed forty private detectives under former Police Captain Dominick Reilly to prevent Tammany thugs stealing the election.

"I hadn't spoken a world to Rosken before on that day or the preceding day. Mr. Schwartz had hired him. I gathered from his actions at the polling place, where some of Reilly's detectives were stationed, that he was some sort of an official there, but if it reseew with me to bring about his appointment as a member of the Board of Inspectors or in any other capacity I would not much such a recommendation because my knowledge of his past would not justify my doing so.

"That election district reported long in advance of many of the others. Later it was found that the first report, which gave me a majority, had been changed so that Dr. Sirovich was the leader. We had lawyers in that and other districts to prevent Tammany thugs from perpetrating frauds, and it wasn't likely that these lawyers would tolerate wrong doing of any kind."

Desire to Get Even

Congressman Perlman declared that he believed the statement of Rosken was due to the bitterness of some of those who opposed him in the election, including a detective who, after he had complained to Mayor Hylan and Commissioner Enright in person, had been transferred to the Bronx over the election period. He said that this detective was particularly bitter toward him and that he had heard reports that the detective had said "he would get even with Perlman."

"Rosken's action is due to the fact that he became displeased since the election because I aided his wife by inducing a physician to treat her without charge after she had come to my home and told me of his brutal treatment of her," Congressman Perlman said. "I gave him a 'call-down' for his treatment of her and tried to get him a job in a department store through a friend, so that he could support his wife and child, but he doesn't want to work and wouldn't take a job offered him.

"Others concocted this story for him. I feel sure that that can be proved before this investigation is ended."

$10,000.00 CASH PRIZES.

This season the Family Herald and Weekly Star of Montreal are making a remarkable offer to readers. Providing the subscription is received in time each subscriber will have a free opportunity to enter the big Election Contest in which ten thousand dollars will be given. This is a simple contest requiring no special skill or tiresome work. The first prize is five thousand dollars. If that were not enough the Family Herald is also offering to each subscriber who comes in time a large calendar with a beautiful picture in colors, entitled "The Sale of Old Dobbin." There is also available a catalogue of valuable rewards to be given to those who secure new subscriptions. With such wonderful value it is no wonder the Family Herald and Weekly Star is the first choice of Canadians because as an interesting publication it has no competitor.

SILVER AND GOLD.

Keep silver or gold chains bright by covering occasionally with paste of sifted whiting and ammonia, then brush off with a soft cloth or a chamois skin.

ANGLICAN.

ST. JOHN'S CHURCH.
Rev. R. C. Blagrave, D. D., Vicar.
1st Sunday after Epiphany.
8.30 a.m., Holy Communion.
11 a.m., "Confucianism."
3 p.m., Sunday school and Bible Classes.
7.30 p.m., "Message of the Magi."
Frederick G. Mann, Organist and Choir Master.

ALL SAINTS' CHURCH.
Rev. J. Douglas Patterson, Rector.
First Sunday after Epiphany.
8.30, Holy Communion.
11 a.m., Morning Prayer and Litany.
3 p.m., Sunday School and Bible Classes.
7 p.m., Evening Prayer.
The Rector will preach at both services.
Next Sunday — Anniversary services.
Preacher: Rev. Canon Troop.

ST. GEORGE'S CHURCH.
(Rev. J. L. Hughes, Rector.)
Braidwood Avenue — South Peterborough.
11 a.m., Litany and Eucharist.
7 p.m., Evensong.
Sunday school meets at 3 p.m.

ST. LUKE'S CHURCH.
Cor. Rogers and Robinson Streets.
Rev. Geo. J. Bousfield, B.A., Rector.
Services at 8 a.m., 11 a.m., and 7 p.m.
Sunday school, 3 p.m.
Holy Baptism, by appointment.

ROMAN CATHOLIC.

ST. PETER'S CATHEDRAL
8.00 and 9.15, Low Masses.
10:30, High Mass.
7 p.m., Evening Devotions.

MISCELLANEOUS.

TRUTH MISSION.
REV. DAVID McKEE, PASTOR.
Sunday school, 9.45 a.m.
Morning service, 11 a.m.
Morning subject, "The Lord's Return, as an incentive to Christian living."
Evening service at 7 p.m.
Evening subject, "Stand Still."
You are cordially welcome to these meetings.

MURRAY STREET BAPTIST CHURCH
REV. C. W. ROSE, D.D., Pastor
11 A.M.—"Some Apostolic 'Lets'."
3 P.M.—Bible School.
7 P.M.—"Commendation and Encouragement."
Sermons by Pastor Music
Solo, Miss Lilian Eastwood
Choir Leader, Dr. S. J. Graham
Organist, Miss Muriel Bridge

PARK ST. BAPTIST CHURCH
REV. NORMAN R. McLEOD, B.A., Pastor.
11 a.m.—To Juniors—"THE PEDOMETER"
6.45 p.m.—A GREAT WORSHIP OF PRAISE
The new Hymnals are here. There is one for every one and every one will sing. The pastor's message will be brief and helpful. Meet your friends here.

GEORGE STREET METHODIST CHURCH
11 a.m.—Rev. G. I. Campbell, B.A.
7 p.m.—Rev. R. T. Richards, B.A.
Subject: "THE ARRIVAL AND THE SUMMONS"
Soloists for to-morrow
Mrs. J. H. Renwick, Miss Elma Coon.
Chas. A. Thorpe. J. F. W. Renwick,
Music under direction of John H. Renwick

TRINITY METHODIST CHURCH
REV. A. J. LANGFORD, PASTOR.
Anniversary Services
REV. R. G. PEEVER, D.D.
OF HAMILTON, WILL PREACH AT BOTH SERVICES
11 A.M.—"The Worship of God in the Sanctuary"
Anthem, "Come Unto Him" (Gounod)
Soprano Solo, "Morning Hymn" (Henschell), Mme. Fern Fillion
Violin Solo, Prize Song from Die Meistersinger (Wagner) Ferdinand Fillion
Soprano Solo, "Ave Maria," with Violin Obligato (Halm) Mme. Fillion
7 P.M.—"Good Cheer for Troubled Hearts"
Anthem, "Hymn to the Saviour" (Eduard Kremser)
Soprano Solo, "Prayer Perfect" (Allitson)
Violin Solo, "Nocturne" (Chopin), Ferdinand Fillion
Soprano Solo, "Ave Maria," Violin Obligato (Gounod) Mme. Fern Fillion
GEO H. KING, Organist and Choir Leader
HORACE LAPP, Pianist

ST. JAMES Rev. J. D. Richardson, M.A., Minister. 168 Remains. 'Phone 168
Morning Worship, 11 A.M.
"THE SOUL'S NEED OF SILENCE"
Evening Worship, 7 P.M.
HEAR REV. G. I. CAMPBELL OF OTTAWA
F. W. Chenhall, Organist and Choir Leader
THE FRIENDLY AND FAMILY CHURCH

Mark Street Methodist Church
REV. R. BAMFORTH, B.A., Pastor 376 Mark Street
A.M.—"IN HIM IS FOUND SOME GOOD THING."
P.M.—"THE GAIN OF GODLINESS."
Rev. R. Bamforth, Pastor, Will Preach
VICTOR BOORMAN, Organist and Choir Leader

PRESBYTERIAN CHURCHES
St. Paul's
Come!
Rev. Robt. Pogue, Minister
Public Worship—11 A.M. and 7 P.M.
THE OLD GOSPEL PREACHED
Good Music
E. M. Chenhall, Organist
Miss G. LeBarr, Soloist
REV. DR. COLIN YOUNG OF TORONTO will preach

ST. ANDREW'S REV. J. W. GORDON, M.A., B.D., Minister
11 a.m. and 7 p.m.
THE MINISTER
3 p.m.—SUNDAY SCHOOL
Mr. John Crane, Director of Music,
Mrs. Dorothy Allan Parli, Soloist.
EVERYBODY WELCOME

KNOX Corner Wolfe and Rubidge Streets
Rev. M. C. Mackinnon, M.A., B.D.
288 King St. Phone 2243
11 a.m.—"The Comfort of His Presence"
3 p.m.—Church School, Brotherhood
7 p.m.—"The Great Certainties of Faith"
Mr. Charles Peaker, Organist

GOSPEL HALL
MORNING SERVICE 11 O'Clock
SUNDAY SCHOOL 3 O'Clock
SUNDAY EVENING 7 O'CLOCK
The Gospel Song Service will be given. This is a most Interesting Service, you will enjoy every minute

BETHANY TABERNACLE
CLOSING UP OF EVANGELIST BEN. WILSON'S CAMPAIGN
Saturday, 7.45 p.m.—Subject, "The Backsliding Heifer." (Special invitation to Packing House employees, butchers and others.
Sunday, 11 a.m.—"Why Some Peterborough People and Churches Should Be Blown Up With Dynamite."
Sunday, 4 p.m.—Address in Y.M.C.A.
Sunday, 7 p.m.—"How a Flapper Danced the Head Off a Great Preacher."
This will be the last chance to hear a former Peterborough boy, now converted and being used by God to bring in the unsaved.
Come early for a good seat. Singing led by Church Orchestra.

The Evening Examiner

PHONES—Editorial 1601. Business Office, 1600. Private Branch Exchange to all Departments.

The Examiner is a member of the Audit Bureau of Circulation.

The Daily Examiner, published every lawful evening, by The Peterborough Examiner, Limited. Office, 419 George street. $6.00 per year, delivered in city; out-of-town subscribers, by mail, $4.00 a year.

The Weekly Examiner, published every Thursday. Subscription price $1.50 a year.

U. S. REPRESENTATIVES

Special U. S. Representatives—W. H. Stockwell, 629 People's Gas Building, Chicago, Ill.

New York—Chas. P. Miller, 225 Fifth Avenue.

Advertising Rates on application.

R. M. GLOVER, Managing Director.

SATURDAY, JANUARY 10, 1925.

THE NEW CHAIRMAN.

The unanimous election of Mr. J. A. McKone as Chairman of the Board of Education will be received with hearty approval throughout the city.

Mr. McKone, one of the oldest members of the board in point of experience, has always shown a keen interest in the duties of the position and in educational matters, and he has given his fellow citizens good service since he was first elected to the board.

He should make a fine Chairman, an official who will invest the position with the desired dignity and courtesy, and who will be impartial and fair in his rulings.

THE PRESENT EPIDEMIC.

Peterborough is suffering from an epidemic of mumps, particularly in East City, simply because a number of the families in which the first cases occurred refused or neglected to notify the health authorities.

Most epidemics of this nature can be traced to a similar cause.

Had the early cases been reported and quarantined, it is certain that the number of cases would be much smaller than it is at present—and the worst of it is that many families are still not reporting, with the result that the distressing ailment continues to make rapid progress.

The health authorities would seem to have no other alternative than to insist upon the law being complied with, and that the prescribed penalties be inflicted upon those who refuse to carry out the regulations.

The latter were drawn up to protect the public, and if they are allowed to be violated with impunity they are utterly useless for the purpose for which they were intended.

The people should be given to understand that health laws must be obeyed as faithfully and promptly as every other regulation, for it is clear that until that fact is generally appreciated we will have more than our share of infectious and contagious diseases.

A SELFISH STAND.

The fruit growers of the Niagara Peninsula, at their annual meeting, passed a resolution urging the Federal Government to protect the Canadian fruit growing industry by imposing an import tax of not less than 20 per cent. on all fruit and vegetables coming into Canada before the Canadian product is ripe.

The Dominion Government will do nothing of the kind if it considers the interest of the consumer.

The Niagara fruit growers are quite willing to let the outside fruit come in when the Canadian article is ready for market, realising that the home-grown product can stand competition with any other in the world.

Why should they seek, therefore, to deprive the people of Canada from the benefit of getting fruits and vegetables from the South at a time of year when they cannot be obtained from Canadian growers.

The fear that the appetite of the public might be satisfied by the foreign fruits before the Canadian product makes its appearance is not a convincing one.

There is plenty of market left for the home-grown article, and no reason in the world why a portion of the people should be deprived of fruits and vegetables in the early spring when their use is perhaps most beneficial, merely because the growers profess to be afraid that the early use of such products will kill the demand for the home product.

BETTER TIMES FOR FARMERS.

Hon. J. E. Martin, the Provincial Minister of Agriculture, gave the Eastern Ontario Dairymen, in convention at Kingston, the kind of speech that should be heard more often, especially when the audience is composed of agriculturalists.

It is undoubtedly characteristic of many farmers to habitually and continually look upon the dark side of things.

It doesn't matter how good conditions may be generally there is always a fly in the ointment.

The Western farmers in the House of Commons, for example, have filled many pages of Hansard with lamentations about the sad state of things in the West.

Even conditions in Russia looked bright when compared with the gloomy pictures painted by these sad-voiced Progressives, who depicted the Prairie Provinces as a land of blasted hopes and impoverished people.

So distressing were these descriptions that it would seem impossible to induce a single immigrant who had read one of the speeches to settle in the West.

The Ontario Minister of Agriculture, himself a farmer who has prospered because of intelligent and modern methods, is to be commended for taking a new line and seeking to impress upon his fellow-farmers that the threshold of better times has been reached and that their lot is much better than perhaps they have realized.

With the exception of beef cattle, all agricultural products are moving upward.

Before spring the values of all meat and dairy products will register further gains because they must follow grains.

The pendulum is commencing to swing the other way, and any one who contemplates selling his farm now is foolish.

The time will come shortly when the Ontario farm will be worth more than it ever was.

Such was the line of Mr. Martin's speech, and it should have a heartening effect.

LABOR'S OBJECTION.

Mr. Tom Moore, President of the Trades and Labor Congress of Canada, in his New Year's message refers, among other things, to the subject of immigration, says the Hamilton Spectator. The viewpoint of Canadian Labor upon this important question is pretty well understood by this time, and no reasonable exception can be taken to the attitude as outlined by Mr. Moore. He takes pains to correct the impression that the workers of Canada, organized and unorganized, are opposed to the entry of immigrants for whom work is available. Labor recognizes the need of a larger population just as much as others, he says, but it feels justified in protesting against the admission of people who by coming to this country court disaster for themselves and inflict hardship on others. Mr. Moore claims that official figures published by the British Government and "statistics from other sources" bear him out in the contention that "this is the class of immigration that Canada has been receiving," notwithstanding statements to the contrary.

The municipalities are pleading for help from the Provincial and the Dominion Governments towards meeting the burdens incidental to unemployment, but are being met with deaf ears. Is there not substance to the argument, however, that the Federal Government is responsible in a measure for existing conditions in the cities? No doubt, a sincere effort is being made to restrict immigration to the agricultural classes, until such time as the industrial situation shows improvement; but that intention is undoubtedly defeated in many cases. In an interview given to a Toronto newspaper yesterday a business man from London, England, warned the Canadian Government to be on its guard against those "who professed to be of the farm worker or domestic type, as it was found that those so professing were for the most part from the cities of England and would be seeking work in the cities here instead of going on the farm or entering domestic service." Those who live in the cities of Canada and come into contact with these new arrivals know that there is a solid basis for the objections of Labor and of the municipal authorities.

WATERED STOCK.

Recently Mr. P. T. Davies, manager of the Southern Canada Power Company, said: "Despite many authorities, investors need not feel that they are receiving ill-gotten gains when they next cash a public utility cheque." He explained that the water in the "watered" stock is usually nothing but investment dividends often many years delayed.

Mr. Davies then went on to explain a word in favor of watered stock, as follows: "To the mind of some of our best and most expressive citizens, watered stock conjures up a pictures of prosperous capital by some devious process creating large issue securities which have no excuse for existence and which, in the course of time, appear from out of a maze of finance and demand their pound of flesh, thus preventing the duped consumer from demanding any reduction in rates and generally increasing the cost of service."

There is nothing wrong with Mr. Davies' support of watered stock. We are not against it ourselves, if it is used for the purpose for which it was created.

Unfortunately—and here is where many more like Mr. Davies make an error—the issuance of this stock, particularly following large mergers, has brought into our commercial life a number of unscrupulous promoters for whom there seems to be no law governing their actions in the disposition of "watered" stock.

Where "watered" stock is divided among the bondholders or preferred shareholders, as an inducement to invest capital in new enterprises, there can be no objection. This "watered" stock represents the profit that will accrue to those who take the risk of surplus profits upon the enterprise. There is no harm in this. In fact it is fair and just.

But what has happened during the past ten years in the finlancing of many of our large mergers? The unscrupulous promoters reduced the amount of common stock that should have been divided among the shareholders, or those who subscribed funds to make the enterprise possible, and the greater portion controlling the company was divided among the promoters—generally a group knowing nothing about business efficiency, control or management.

Not satisfied with such wholesale plunder the promoters went further, and through laxity of our commercial incorporation laws, established what is known as a "voting trust." This instrument if you will, is but a scrap of paper, but in the instance to which we refer, it controlled the entire organization of a large company for a long period of years. In other words, in addition to retaining an enormous slice of common shares, in the division of the spoils of this company, the promoters presented themselves with a voting trust deed which cost nothing.

What was the result?

The physical condition of the company was starved to pay a dividend on the common stock, much against the will of some of the largest shareholders. It resulted in the resignation of the President and some of the Directors, though forcing the stock right up to $80.00 per share. At this price many of the insiders, knowing the true condition of affairs, sold out and made huge profits. The company finally approached the brink of financial embarrassment, the Canadian banks refused to supply credit, and money had to be sought to tide the company over. A New York brokerage firm obtained the money, it is stated, at a handsome commission, but demanded the "voting trust." They got it and now control this power which gives them the right, without holding a share in the company, if they so desired, to appoint Directors and operate the company.

Dividends had to be stopped on the preferred and it is very doubtful when they will be again resumed. The poor shareholders throughout the country are the sad victims. The fortunate ones were the promoters and insiders who divided millions of "watered" stock among themselves and sold out at $60 to $70 per share. (Worth now about $10.00).

There are many other similar flotations, or mergers, with the result that the country is suffering from lack of capital. Confidence of Foreign and Canadian investors must be restored.

We believe that the heads of our banking institutions have seen the grave and serious results of this deplorable way of doing business, and that they will co-operate in refusing to finance or back such projects which have for their ultimate object the transformation of unscrupulous promoters into multi-millionaires, as we are witnessing the transformation of some of the same type through the process of bootlegging.

This is the reason why we believe that it is up to the Federal Government not only to pass legislation that will put an end to bootlegging, but also put an end to overloading our commercial and industrial life with unearned "watered" stock for the benefit of unscrupulous promoters.—Quebec Daily Telegraph.

EDITORIAL NOTES AND COMMENT.

The unemployment problem has been tossed back to the Provinces by the Federal Government. In the meanwhile nothing is being done.

The Saskatchewan Legislature unanimously passed a resolution calling for reciprocity with the United States. A copy should be sent to the leaders of the farmers across the line.

Premier King does well to emphatically characterize the statement in the London Morning Post that the separation of Canada from the Empire was being discussed in Canada as "nonsense."

Wise and Otherwise.

In Maine a man has a clock 87 years old which runs perhaps because he never has tried to fix it.

In Kansas, a man played jazz music to keep his cows contented. They will be the laughing stock of the country.

All pessimists are not dead, but one is. St. Louis man asked to be buried without any clothes.

Chicago's a great town. The guns make so much noise that even those not getting shot must have a hard time sleeping.

They took eight stitches in the head of a Dallas, Tex., auto driver who forgot to use his head.

Bad Canadian news to-day. The weather is so cold you can almost boil eggs in ice water.

Reports from all sections of the country indicate practically all the turkey hash has been eaten.

In London, a hotel was dynamited. Well, that's just one time the rooms were a little higher than usual.

Dances amuse us. And some of the steps look as if they were invented by a girl seeing a mouse.

Wrong news from New York. Expert says men do all things better than women. Bet he never tried to kiss a man.

Times do change. Not long ago they had signs, "Women's Hair Cut here." Now they need them reading, "Men's Hair Cut Here."

The most efficient chaperon these days is the need of a shave.

RADIO PROGRAMMES

SATURDAY, JANUARY 10.

WHN, NEW YORK—360.

6.30-7.30 p.m.—Alamac Orchestra.
7.30 p.m.—Carlton Terrace Orchestra.
8.00 p.m.—Arthur Stone, piano.
8.20 p.m.—Gene O'Sullivan, tenor.
8.50 p.m.—Strand Orchestra.
9.00 p.m.—Alfred Dulin, piano.
9.10 p.m.—Anthony De Trinis, violin; Michael De Trinis, piano.
10.00 p.m.—Band.
10.45 p.m.—Fitzpatrick Brothers, songs.
11.00 p.m.—Clarck's Entertainers.
11.3 0p.m.—Roseland Orchestra.

WGBS, NEW YOR—316.

7.30-8.30 p.m.—Rits-Carlton Concert Orchestra.
9.00-9.30 p.m.—Bayway Band.
10.15-11.00 p.m.— Burdick and White, songs.
11.00-12.00 p.m.— Russian Eagle Orchestra.

WOR, NEWARK—405.

8.00 p.m.—Schubert String Quartet.
8.30 p.m.—Oliver Stewart, tenor; Ruth Pearcy, contralto; George Kniley, baritone; Evelyn Smith, piano; Nanna Johnson, soprano.
10.45 p.m.—Holzmann Entertainers.

WDAR, PHILADELPHIA—395.

7.30 p.m.—Arcadia Orchestra.

WBZ, SPRINGFIELD, MASS.—337

7.30 p.m.—Hotel Kimball Trio.
9.00 p.m.—Marie Dutton, entertainer.
10.05 p.m.— Gustavo LaZezzero, 'cello.

WGY, SCHENECTADY—380.

9.30 p.m.—Romans's Orchestra; songs.

WNAC, BOSTON—373.

8.00 p.m.—Music.

WRC, WASHINGTON—469.

9.30 p.m.—Dinner in honor of the French Ambassador, broadcast from the Nen Willard Hotel.
11.30 p.m.—Organ recital.

KDKA, PITTSBURGH—326.

8.30 p.m.—Band; Blue Ridge Quartet.

CKAC, MONTREAL—427.

7.30p.m.— Windsor Hotel concert.
8.30 p.m.—Concert.
10.30 p.m.—Windsor Hotel Orchestra.

WLW, CINCINNATI—423.

8.00 p.m.—Automobile Show program.

WHAS, LOUISVILLE—400.

8.30-10.00 p.m.—Slyvian Trio; news.

KYW, CHICAGO—535.

8.00 p.m.-2.00 a.m.—Concert; music; talks; stories; 'Congress Carnival'; news every half hour.

WET CONSERVATIVES

(Continued from page 1.)

stood that in giving his decision against the Farmer demand, that the Speaker gave it for the life of the legislature, and not for the session, so that if the demand is again repeated, it will probably be ruled out of order.

O.T.A. May Be Feature.

However, to a large number of the members of the House, the possibilities of attempted changes in the Ontario Temperance Act is the big feature of the session. Since the vote on the plebescite, the government has made no announcements nor has the premier expressed any opinion except that in the statement given following the vote. Meantime avowed wet members of the legislature have been telling the public that demands for modifcation of the O.T.A. will be asserted in the House. J. A. McCausland (Con.) Southwest Toronto, has been the most outspoken, although J. A. Currie and some others have also stated that they will have something to say in the legislature. There are also some Liberals, notably J. A. Pinard, who introduced a beer measure at the last session, who may also seek modification of the dry law. None, however, have announced any definite programme. There are more members in the house representing dry ridings, than there are representing ridings which voted against the O.T.A.

The extent of the demand among the members for a change in the temperance law cannot be estimated until the House opens. There are more rumors about changes in the act on the streets than there are in the Parliament buildings. However, it is bound to come up in some shape or form during the session.

CATTLE, GRAIN AND PRODUCE

Peterboro—Toronto—Montreal
Winnipeg

RETAIL.

Fruit.

Bananas, 40-50c doz., 2 lbs. 25c; oranges, 25-75c doz.; tangerines, 50c doz.; grapefruit, 3 to 6 for 25c; lemons, 30-40c doz.; apples, 50c-$1 peck; table Spies, 60c doz., $3.50 box; McIntosh Reds, 40c doz., 60c peck; cooking apples, 30-40c pk.; grapes, Red Roger, 75c bkt., Niagara 70c; Malaga grapes, 35c lb.; pears, 5c each; cooking figs, 3 lbs. 25c; layer figs, 35-40c lb.; dates, 9-15c lb.; pomegranates, 2 for 25c; pineapples, 35-50c each; cranberries, 30-35c lb.; cocoanuts, 10-15-20c each.

Vegetables.

Potatoes, 15-18c peck, 75-85c bag; beets, 40c peck; carrots, 20-30c; parsnips, 25-35c; turnips, 15-25c; green onions, 5c bunch; Spanish onions, 3 lbs. 25c; white onions, 4 lbs. 25c; cooking onions, 3 lbs. 10c; cabbage, 5-15c head; leaf lettuce, 5c bunch; head lettuce and Iceberg, 15-20c; celery, 25c bunch; celery hearts, 2 bundles, 25c; parsley, 5c; tomatoes, 04c lb.; local hothouse) imported 25c lb.; peppers 60c doz.; squash, 15-25c each; cauliflower, 25-50c; pumpkins, 20-25c each; sweet potatoes, 3 lbs. 25c; spinach, 20c lb., 70c peck; eggplant, 30-40c each; hothouse cucumbers 35-50c each; mushrooms, $1.25 lb.; rhubarb 15c bunch, 2 for 25c.

Nuts.

Mixed, 25c lb.; peanuts in shell, 15-35c lb.; shelled walnuts, 49c lb.; broken walnuts, 45c lb.; whole halves, 70c; California budded, 50c lb.; shelled almonds, 50c lb.; large Valencia, 80c; shelled Jordan almonds $1.30 lb.; Torrgonia almonds 2 lbs. 35c; Brazil nuts, 2 lbs. 45c; pecans, 85c lb.; chestnuts, Canadian 60c, Italian 40c lb.

Dairy Products.

Butter—Creamery, 37-42c per lb.; dairy, 35-40c; baking, 25c; lard, 22-28c lb.; shortening, 19-22c lb.

Eggs—Fresh extras, 75c dozen; fresh firsts, 60c; No. 2's, 49-55c; storage firsts, 44-47c dozen.

Cheese—23-40c lb.

Honey.

Sections—Clover, 25-30c; amber, 20-25c.

5-lb. pail honey—Clover 79c-85c; amber, 63-69c; buckwheat, 59-60c.

Fish.

Salmon trout, 22-25c; red salmon, 19c lb.; white fish, 22-25c; kippers, 25c; kipperines, 30c lb.; haddies, 20-25c; fillets, 22-25c; oysters, 70c pint; oysters in shell, 40c doz.; shrimps, 40c pt.; codfish, 15-25c lb.; sea herrings, 10c lb.; halibut, 30c lb.

Meats.

Beef, 7-30c lb.; veal, 12-30c lb.; lamb, 14-35c lb.; mutton, 10-25c lb.; pork, 15-30c lb.; bacon, 25-45c lb.; sausage, 18-20c lb.; chicken, 20-30c lb.

Flour.

Flour, half barrel, $5.50; pastry flour, 24-lb. bag, $1.10-$1.25; bread flour, 24-lb. bag, $1.50.

WHOLESALE.

Grain.

Fall wheat, $1.55 bush.; spring wheat, $1.50 bush.; oats, 55-60c; rye, $1.15; barley, 80-85c; peas, $1.50; alsike, $1.50-$8; buckwheat, 75-80c; sweet clover, No. 1, $3.50-$4.00; alfalfa, $8 bush.

Hay, Bran, Etc.

Hay, baled, $15-$16; straw, baled, $8; bran, $36 ton; shorts, $38 ton.

Hogs.

Live hogs, thick, smooth, $10.25 per cwt.; select graded, $11.25; dressed, head on $17; head off $18.

Hides and Wool.

Hides — Cow, 9c lb.; horse, $2.50-$3.00 each; calf skins, 15c lb.; lamb skins, $1.00-$2.00 each; shearlings, 25 35c each.

Wool, 25-28c lb.

TORONTO LIVESTOCK.

TORONTO, Jan. 9.—Cattle receipts jumped from 2,501 last week to 8,447 this week, an increase of about 6,000. Although there was a good demand for cattle, following the small receipts during the holiday weeks, the heavy run proved too much of a load for this week's markets. The weak point was in the quality of the bulk of the cattle offering, with too large a proportion of rough unfinished butcher cattle. The market opened with a good demand on Monday for the choicest butcher steers and heifers and continued firm at the recent advanced prices the whole of the week. Supplies of well finished fat cattle were, in fact, on the short side, while the medium quality half fat stuff was more than plentiful. The result was a considerable margin in prices between the best choice offerings and the poorer quality stuff.

In the export cattle section there was a moderately active demand early in the week, total export shipments to seaboard amounting to 1,800, including cattle billed through. The H. P. Kennedy Co. are shipping quite a few cattle through from their western feeding plant at Edmonton. Rogers and Maybee shipping most of their cattle from Ontario points. Mr. John Rogers reports that there will be a good market for choice fat export steers and bulls next week.

Calves held steady to firm all week, from $12 to $13, tops.

Sheep and lambs ruled quite strong from $14 to $15 for choice lambs.

Hog receipts were heavy and buyers tried hard to lower the quotations, but outside bidding was a little too strong, and prices closed firm on basis of $11 off cars.

Prices in the various sections are as follows:

Export cattle, choice and heavy steers, $7 to $8.25; bulls, $4.50 to $5.50; cows, $4.50 to $5.

Choice butchers, $6.50 to $7.25; medium, $5.50 to $6.25; common, $2.50 to $3.85; baby beeves, $8.50 to $10.

Choice fat cows, $3.50 to $5.

Stockers and feeders, choice short-keep feeders, 1,000 to 2,000 lbs., $5 to $5.75; choice stockers, 830 to 950 lbs., $4.25 to $4.75; light western stock, $3.50 to $3.75; choice western, $4.50 to $5.

Calves steady.

Sheep and lambs steady.

Hogs, $11 off cars.

CHICAGO GRAIN.

CHICAGO, Jan. 9. — (Canadian Press). — Upturns in the price of wheat to-day accompanied indications of lively foreign demand for flour. A bulge in wheat quotations at Liverpool helped to stimulate wheat buying here. Closing prices on wheat were unsettled, 5-8 to 1 7-8 cents net higher, May 1.79 3-8 to 1.79⅝, and July 1.53 7-8 to 1.54, with corn ¼ to ⅜ cent up, oats showing ¼ to 5-8 cent gain, and provisions unchanged to 27 cents lower.

Persistent assertions that buying of flour for Russia was in progress on a large scale and that Japan was also figuring on making liberal purchases of flour, gave the wheat market a tendency to climb throughout the day. At the same time, the effect of the Liverpool wheat advance was heightened owing to the notable strength in sterling exchange and because the Liverpool advance came in the face of enlarged shipments of wheat from Australia and Argentina. Signs of improved domestic milling business were likewise apparent.

STERLING RATES.

MONTREAL, Jan. 9.—(Canadian Press).—Sterling exchange rates were quoted here to-day as follows:
Sterling demand, $4.80.
Sterling cables, $4.80 3-8.

MONTREAL GRAIN.

MONTREAL, Jan. 9.—(Canadian Press).—Little improvement was noted in the foreign demand for Canadian grain here to-day. The domestic and country demand for coarse grain was also slow, but the tone of the market was firm. Ontario No. 2 wheat grades being quoted at 66 cents, No. 3 64 cents and No. 4 grade at 62 cents.

The feature of the flour market was the stronger feeling that developed for spring wheat grades and prices were advanced 10 cents per barrel, which is the first change announced this year. The market for winter wheat flour was unchanged.

An easier feeling developed in the market for fresh extras and prices were reduced 5 cents a dozen. Wholesale jobbing was brisk. The potato trade responded to a steady demand and prices were well maintained with sales of car lots of No. 1 Green Mountain at $1 per 90-lb. bag.

Butter receipts dropped. Local business was good but no transactions for export were reported. Prices were reduced ¼ cent a pound on eastern township grass. Cheese receipts amounted to 234 boxes and recorded a rise of 12 cents per cwt. on Liverpool cables, with Canadian white quoted at 101s 6d.

Crop beans were quoted at $2.70 to $2.80 per bushel.

A THOUGHT.

Give none occasion to the adversary to speak reproachfully.—I Tim. 5:14.

And do as adversaries do in law; Strive mightily, but eat and drink as friends.—Shakespeare.

Their Education was provided by Their Fathers' will

CHILDREN are apt to grumble about school sometimes, finding classes irksome. They need a firm, parental hand—but the time comes when they are very glad of their education.

"How can I make sure that they will continue their schooling after I am gone?" he asked his wife when they told him he had better put his affairs in order for the last time.

She, poor woman, stricken with the verdict the doctors had pronounced, could offer no suggestions. But he found a way. He made a will, leaving the proceeds of one of his Mutual Life policies to be set aside for the purpose, and naming a trustee to help the mother administer this fund.

You, too, are anxious to insure the education of your children, whatever may happen. Let our agent explain the benefits of the Mutual Life's Educational Endowment Policy, specially designed for safeguarding this important purpose. Write this office for "The Mutual Book".

The MUTUAL LIFE OF CANADA: Waterloo, Ontario

Mr. Geo. Gibbons, District Manager
Mr. A. C. Gray, District Representative
201 BARRIE BLDG., GEORGE ST.
PETERBORO, ONT.

SCHOONER SAFE.

HOUSTON, Texas, Jan. 10.—The four-masted schooner Deering, reported yesterday to have been lost with all hands in a storm off the Mexican coast on December 27, arrived safely at Tampico, Jan. 6, according to word received in shipping circles here last night.

WOULD UNITE FARMERS

SASKATOON, Sask., Jan. 10.—The executive of the Farmers' Union of Canada, has appointed a committee to conduct negotiations with other farmer organizations in the prairie provinces, with a view to amalgamation.

Travellers Cheques Letters of Credit

Financial convenience wherever you travel

BANK OF TORONTO Letters of Credit and Travellers' Cheques enable you to draw money as required at stopping places on all lines of travel. Identification provided for. Moderate rates.

For use in all foreign lands—Travellers' Cheques and Letters of Credit issued in *Pounds*.

For use in Canada, United States and Mexico—Domestic Letters of Credit issued in *Dollars*.

For use in Canada—Domestic Travellers' Cheques issued in *Dollars*.

THE BANK OF TORONTO
Incorporated 1855

PETERBORO BRANCH
E. J. H. Vanston, Manager

Wills
Bonds
Stocks
Deeds
Policies
Family Records
Small Jewellery

USUALLY when fire breaks out it is too late to avert the loss of valuable papers locked up in a drawer in office or home.

The cost of protection is generally far less than the expense of replacing one document—provided it *can* be replaced.

Don't put off renting a Safety Deposit Box until it is too late.

The Royal Bank of Canada

Peterborough Branch — V. Eastwood, Manager

Safe, Speedy Relief from PAIN

Gentlemen:
For years I have been subject to severe attacks of sciatica, rheumatism and neuralgia. Until about three years ago I had found no treatment that was successful. Then I heard of Templeton's Rheumatic Capsules, they proved to be the medicine I needed. On one occasion I was in bed unable to turn because of the pain, three doses had me completely better and able to work.
I am pleased to give this unsolicited testimonial to the merits of Templeton's Rheumatic Capsules.
ED. S. HERRIDEN,
33 Dunburn Ave., Toronto.

T.R.C.'s give quickest and surest relief from Pain, by acting directly on the poisons that cause the pain. They contain no dangerous or habit forming drugs. Send 10c. for generous trial. Templetons Limited, Toronto.

RHEUMATISM
Neuritis — Lumbago — Sciatica
NEURALGIA — HEADACHE
T-R-C's TEMPLETON'S RHEUMATIC CAPSULES
T23

For sale by McDermid and Jury, Boyd's, Warne Drug Co. E. L. Payne, McDermid Drug Co.

The name "Red Rose" has been a guarantee of quality for 30 years

RED ROSE TEA "is good tea"

The ORANGE PEKOE is extra good. Try it!

CHAIRMEN OF COMMITTEES OF THE CITY COUNCIL

Chairmen of the eight committees of the City Council must be appointed at the inaugural meeting on Monday morning, when the personnel of the committees will be decided, and there is the usual lobby-talk on the subject.

In this annual selection of chairmen there is a recurring conflict between materialism and sentimentality, and very often practical hard-headedness and unpractical soft-heartedness flourish together. "Because Alderman So-an-So has been on the Council twenty years," says one, "he should have his choice of chairmanships."

"Nothing doing," retorts materialism. "Alderman second choice is the better, because he knows the work."

One is reminded of the story told by Professor Irving Babbitt of the French butcher who, having need of legal aid, finally after looking over a number of lawyers, selected the fattest one. The butcher HAD a standard; but unfortunately it was a wrong one.

Every form of government must in the last analysis be tested by the type of leadership which it produces and accepts, and the Municipal Government of Peterboro will on Monday set up heads of departments whose work will tell for or against the whole council. And yet it has before now happened that, as Carlyle put it "The race is to the swift, and the high office shall fall to him who is ablest, if not to do it, at least to get elected to do it."

Business men in the city who have prospered enough and are well enough known to be termed prominent have been interviewed by The Examiner on this subject of chairmanships, and even as to the personnel of the committees; and from their ideas the selection that follows has been compiled. These business men are agreed that personal ambitions of Aldermen should be sunk in the sea of the common weal of the city "The man who is best fitted for the job should get it," is the consensus of opinion

Suggested Chairmen.

Alderman Walter Stocker is the choice of the majority for the chairmanship of the Board of Works, and the reasons differ widely. The experience gained as chairman in 1923, on which Mr. Stocker was returned at the 1924 election, is cited as a recommendation by some. Then the exceptionally heavy year's work for the Board in 1925, with the sewage disposal plant in the foreground, will necessitate the appointment of a man with plenty of time to spend in the city's work, especially if this year's council feels with last year's, that the work should be done by day labor. Alderman Stocker, who introduces himself at Kiwanis luncheons as "A gentleman of leisure" has the time and the energy and the interest, it is claimed.

Fire, Water and Light.

The next most important committee is the Fire, Water and Light, of which Alderman Stocker was chairman last year. This committee deals with the placing of street lights, water hydrants and similar services, and has immediate control of the Fire Department.

Alderman Robert N. Jones has been put forward as especially fitted for the chair, because of his previous experience and his well-known habit of looking twice at every dollar of the public funds before it is spent—and then sometimes trying to get fifty cents of it back into the public treasury. Alderman Jones was without a chairmanship last year, but did efficient work as a member of four committees.

Manufacturers' Committee.

That Alderman J. W. Meyers is the logical man to head the Manufacturers' Committee seems to be the general opinion. He has held the position now two years, and during his last year succeeded in opening important issues. Being himself a manufacturer, some point out, he is the proper type of man to approach others who are meditating locating in the city. The dean of the council in years as Alderman Crowe is in service, Mr. Meyers brings the wisdom of long experience to the business deliberations of the committee and council.

Finance Committee.

In the Finance Committee, again, most of those spoken to appear unfavorable toward a change. Alderman Phelan has become accustomed to the rountine; he is used to finance; his busines place is close to the city treasurer's office, and he is in complete touch with the business of the city. Mr. Phelan's proximity to the city buildings is emphasized by those who have had experience with finance chairmen whose business took them all over the city. Often it happens that a cheque must be issued in a hurry; the Mayor is accessible in a few minutes, and Alderman Phelan is just across the street. And no one has so far question his financial ability.

Property Committee.

The Property Committee has important functions bearing on the administration of city land and buildings, the superintendence of the market, and the direction of the city's health business. Alderman Fife filled the position ably during 1924, and it has been suggested that Alderman Joseph Crowe be appointed his successor. With a busy year as chairman of the Legal and Reception Committee behind him, in which he upheld the dignity of the city, Mr. Crowe should, it is thought, be well fitted for a term on the Property Committee.

Legal Committee.

With the duties of the Legal Committee are bracketed those of reception and legislation, giving wide scope and opportunity for diversity. The legal problems that occur in a year are legion in number and there are no two alike, making an opening for a man with keen insight and good judgment. Such, many believe, is Alderman Malcolm McIntyre.

The reception of prominent visitors with the amenities that must be shown as evidence of the city's hospitality is a duty that can be excellently performed by Mr. McIntyre.

Railways Committee.

Alderman J. O. Fife has been prominently named as chairman of the Railways and Parks Committee. The railways section has not been to the fore for some years, but with the prospect of a re-opening of negotiations with the C. P. R. for a new station this year, it takes on a new weight. The business of managing the city parks calls for the services of a man with Mr. Fife's organizing ability. Many suggestions have been made and will be before the committee this year, including a wading pool in King Edward Park; sodding and clearing the space between Hunter street bridge and Riverside Park; new lighting in Victoria and Central Parks, and the erection of a toboggan slide. These are matters of vital interest to the public, and citizens to whom appeal has been made for opinions declare Alderman Fife's public spiritedness is just what is wanted in consideration of them.

Unemployment Committee.

The Unemployment Committee, which it was considered in the rosy dawn of last year might be discarded, may play its part this year. With it goes the supervision of fuel.

Alderman E. Mel. Turner, who carried on the work of the Parks Committee so well last year, in spite of his many personal business activities, has been named as a likely man for the Unemployment Relief Committee in 1925. It is a responsible position that does not make great demands for time.

The Committees.

This disposition of the chairmanships, gives the leadership of a committee to every Alderman except the two newcomers, Messrs. J. M. Greene and Roland Denne. They, it is understood, are satisfied this year to get their knees under the desks and learn the ropes. Mr. Denne, at any rate, pooh-poohs the idea of forming two extra committees, as had been suggested, so that all might be taken in.

The committees themselves call for judicial choice, having an eye to even distribution of the work and the good of the city. Only one man was found courageous enough to attempt an analysis of the committee work and of the candidates, and the following is his suggestion of an efficient appointment of the work:

Board of Works—Alderman Stocker, chairman; and the whole council.

Fire, Water and Light—Alderman Jones, chairman; Alderman Crowe, Greene, McIntyre and Phelan.

Manufacturers'—Alderman Meyers, chairman; Aldermen Denne, Jones Phelan and Turner.

Finance—Alderman Phelan, chairman; Aldermen Jones, Meyers, Crowe, McIntyre, Fife, Turner and Stocker (all the chairmen of committees).

Property—Alderman Crowe, chairman; Aldermen Denne, Greene, Jones and Stocker.

Legal—Alderman McIntyre, chairman; Aldermen Denne, Meyers, Fife and Phelan.

Railways—Alderman Fife, chairman; Aldermen Crowe, Green, McIntyre and Stocker.

Unemployment Relief— Alderman Turner, chairman; Aldermen Fife, Greene and Meyers.

Summarized, this partition gives Alderman Crowe a place on 5 committees; Denne 4, Fife 5, Greene 4, Jones 5, Meyers 5, McIntyre 5, Phelan 5, Stocker 4, and Turner 5.

Mayor J. J. Turner, of course, is ex-officio a member of all committees and has voting power at all.

No member of the council has been asked whether he would be willing to accept the office for which these citizens consider him fitted, nor has The Examiner received any expression of opinion from any alderman as to what chairmanship he seeks.

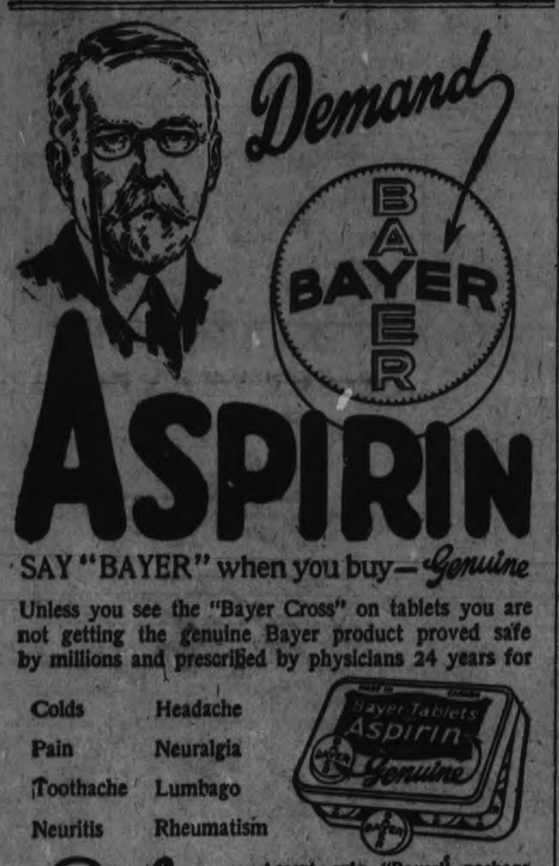

SAY "BAYER" when you buy—Genuine

Unless you see the "Bayer Cross" on tablets you are not getting the genuine Bayer product proved safe by millions and prescribed by physicians 24 years for

Colds Headache
Pain Neuralgia
Toothache Lumbago
Neuritis Rheumatism

Safe — Accept only "Bayer" package which contains proven directions.

Handy "Bayer" boxes of 12 tablets. Also bottles of 24 and 100—Druggists.

Aspirin is the trade mark (registered in Canada) of Bayer Manufacture of Monoaceticacidester of Salicylicacid (Acetyl Salicylic Acid, "A. S. A."). While it is well known that Aspirin means Bayer manufacture, to assist the public against imitations, the Tablets of Bayer Company will be stamped with their general trade mark, the "Bayer Cross."

Phone 630

Stock's Bread Limited

There are Reasons For The Quality of

Stock's Bread

Number One: Made from choicest Hard Wheat Flour

Bread is your best Food--Eat More Of It!

WEAK DIGESTION DUE TO POOR BLOOD

Perfect Digestion Will Come if the Blood is Made Rich and Red.

Perfect Digestion Will Come if the Blood is Made Rich and Red.

There is no tonic for the stomach that is not a tonic for every other part of the body. But the stomach depends, as does every other organ, on the blood for its energy.

There can be no perfect digestion unless you have rich, red blood. This is scientifically true. The way, then, to tone up the stomach is to enrich the blood.

Most stomach remedies try to digest your food for you. How much better it is to tone up the stomach so that it will do its own work, as nature intended. There is no pleasure in eating predigested food. Tone up your stomach, then your appetite and digestion will soon be normal.

If your digestion is weak and your blood thin, you need Dr. Williams' Pink Pills to restore the strength to your blood; in addition use care in the selection of your diet and your stomach trouble will soon pass away. Mrs. Charles La Rose, Fruitland, Ont., suffered severely, and tells what Dr Williams Pink Pills did for her. She says:—"I was a terrible sufferer from stomach trouble. The doctor called it nervous indigestion. Everything I ate distressed me, and I became so weak and rundown I could hardly walk. I had a pain around my heart most of the time, and I slept very poorly. I was afraid I would not get well, as the doctor's medicine was not helping me. In this serious condition Dr. Williams' Pink Pills were recommended and I decided to try them, and I can truthfully say that they made me feel like a new person. I will always give this medicine a word of praise when I get a chance for I think there is nothing to be compared with it for dyspeptics, or any one weak, nervous or rundown."

You can get these Pills from any medicine dealer or by mail at 50 cents a box from The Dr. Williams' Medicine Co., Brockville, Ont.

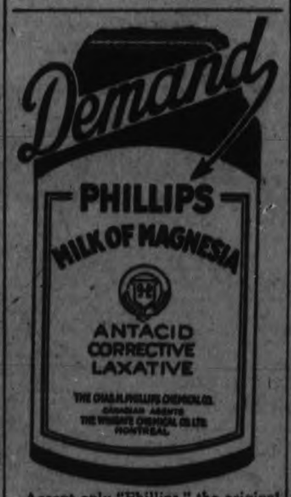

Accept only "Phillips," the original Milk of Magnesia prescribed by physicians for 50 years. Protect your doctor and yourself by avoiding imitations of the genuine "Phillips."

For sale at all drug stores.

SAYS YOU CAN RUN CAR ON CRUDE OIL

Swedish Inventor Has Perfected an Engine Attachment for this Purpose.

STOCKHOLM, Jan. 10.—A solution of the problem of how to drive an automobile on crude oil, and at one-third of the cost of gasoline, is claimed by a Swedish inventor, Nils Anderson, who has perfected an engine attachment for this purpose after several years of experimenting. Anderson's device can readily be installed on any ordinary motor and makes it possible to use crude oil, kerosene, wood alcohol or gasoline.

The crux of the problem, says the inventor, was the fact that crude oil cannot be completely vaporised, and without special treatment the residue would clog the engine. He solves this by exposing the oil to intense heat, which shatters such ingredients as cannot be turned into gas. They remain in the form of a combustible fluid and are consumed during the explosion in the cylinder. When using crude oil the motor must, however, be started with gasoline from a separate small container, while the oil is carried in the regular gasoline tank of the car.

The crude oil attachment consists of a super-heater, a special carburetor and exhaust pipe, together with the necessary connecting rode for manipulation.

Among the advantages claimed are a smaller quantity of oil consumed per mile, less lubrication, no overheating of the engine, and a reduction of about 70 per cent. from the cost of running a car on gasoline.

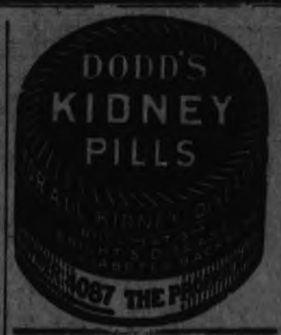

HOLIDAY SCHEDULE FOR THE YEAR 1925

Easter Falls on April 12—Dominion Day is on Wednesday.

Here, for convenience in arranging week-end trips and parties and for reference during the year, is a list of the holidays and special days in 1925, with the day and date on which each falls:

Valentine Day	Saturday, Feb. 14
St. Patrick's Day	Tues., Mar. 17
Good Friday	April 10
Easter Sunday	April 12
Shakespeare's Day	Thurs., April 23
Victoria Day	Sunday, May 24
King's Birthday	Wed., June 3
Dominion Day	Wed., July 1
"The Twelfth"	Sunday, July 12
Civic Holiday	Monday, Aug. 10
Labor Day	Monday, Sept. 7
Hallowe'en	Saturday, Oct. 31
Armistice Day	Wed., Nov. 11
Christmas Day	Friday, Dec. 25

Calomel To-Night

Hot Water Before Breakfast

No more headaches, indigestion, foul breath, constipation, kidney pains, if you will but follow a doctors advice by taking two Tanol Calomel Tablets tonight and a good drink of hot water in the morning to wash from the system all the previous days' poisons and wastes before more food is taken in. Tanol Calomel is harmless, acts on every organ of the body, stomach, kidneys, liver and bowels, no salt or seidlitz are necessary, does not nauseate like ordinary calomel. Get a few of these tablets from your druggist and you will be surprised how much better they will make you feel. These inexpensive tablets can be obtained at F. C. Weber, Charlotte street.

LIBERAL MEETING.

To Be Held in Massey Hall on Monday Evening at 8 O'clock.

The annual meeting of the Ontario Liberal Association will be held on Monday next in Massey Hall at eight o'clock, when the Premier will address the delegates. The convention opens Tuesday morning at 9.30 o'clock in the King Edward Hotel, and at four o'clock on Tuesday afternoon a public reception will be held in the Chrystal Ball-room of the King Edward Hotel.

1925 Will Be Bad Year For Superstitious Folk

People with a superstitious complex had best watch out in 1925, for there are no fewer than three Fridays falling on the thirteenth of the month. Last year had only one, and 1926 will have one, but old man hoodoo has something good in store for 1925.

Two of the unlucky days are crowded in the first quarter, in February and March, while the third falls in November.

Financial News and Views

Latest Comment on Grain and Industrial Markets.

Closing Quotations on Principal Active Stocks.

CHICAGO.

Wheat was the feature of to-day's trading, rising under the impetus of a statement by export interests that demands exceed supplies, and it is reported that the market is scoring for a good advance.

The statement that sent the price up 3 cents from the low declared that export interests had found import requirements of the various nations will exceed the possible supplies, even if the farmers of all countries market all their wheat during the next 6 months, which is hardly likely.

This report discloses the strong underlying condition and shows that the United States is close to a domestic basis without a great deal more export business. Some corroboration of this is afforded by the persistent strength of domestic cash markets. It seems probable that foreign buying will be resumed.

WINNIPEG.

Winnipeg wheat ranged from 186 to 189 during the flurry in the Chicago pit, and it is confidently predicted by some authoritiese that next week will see the price touch $2.00.

INDUSTRIALS.

NewYork industrials were active with several making new highs in the last few days. Activity at rising prices went ahead spiritedly in Southern Pacific and other standard investment issues, while Sears Roebuck to-day reached its best price since 1920 at 108 1-4, maintained at the close.

Oil stocks show every indication of coming into their own after being stagnant all summer. A rise in price, decreasing stocks, and the approach of spring are contributing causes to the few points increase.

Quotations supplied by Hawley and Howland, 'Phone 1882.

NEW YORK STOCKS.

	High	Low	Close
Amer. Asphalt	61¾	60¾	61½
Cosden Oil	29¼	29¼	29¼
Crucible Steel	76¼	76	76¼
Gulf States Steel	89¼	89¼	89¼
Coca-Cola	86¼	86¼	86¼
Pan-Amer. A	59⅞	59⅞	59⅞
Prod. & Ref.	55⅞	55⅝	55⅞
General Elec.	305	305¾	305
N. S. Rubber	42¼	42	42⅝
Sears-Roebuck	163¼	166½	167¼
South. Pacific	108¼	107¾	107¾
Studebaker	45½	44⅞	45⅜
Westinghouse	78	78	78
U. S. Steel	124¼	123	124½
Union Pacific	153	152	152⅞

CANADIAN STOCKS.

	High	Low	Close
Abitibi	66¼	65¼	65¾
Bell Tel.	136	135	135
Canada Bread	112	105	112
Dom. Can.	58¾	58⅜	58¾
Mutual Oil	14	13¾	13¾
Imperial Oil	123¾	122⅜	122¾
Smelters	52¾	52¼	52¾

MINING STOCKS

Gold.

	High	Low
Argonaut	36	35
Baldwin	6¼	6
Dome	15.50	15.15
Hollinger Cons.	15.15	15.00
Kirkland Lake	41¼	41
Lake Shore	490	480
Tough Oakes	43	42¼
Teck Hughes	131	130
Vipond	137	137
W. Hargraves	425	425

Silver

Beaver	31	30¼
Keeley	219	217
Lorrain Cons.	18¼	18
Mining Corp.	310	305

CHICAGO WHEAT.

	High	Low	Close
May	181	178	180¾
July	154½	153½	153⅞
Sept.	147⅜	146¼	147

CHICAGO OATS.

May	62¾	61¾	62
July	130⅜	129¾	130

WINNIPEG WHEAT.

May	189	189	—
July	189	186	—

Visitor to Peterborough Received Embarrassing Reminder of His Philandering at Summer Cottage

An interesting Christmas presentation has just leaked out which is causing a laugh among those concerned.

During the summer months some important visitors reached the city and were entertained by friends at one of the numerous summer cottages near Peterboro.

While rambling around one day one of the visitors bought or had presented to him a gosling, which was duly Christened "Gladys."

In due time the visitors left for home, having spent a very enjoyable vacation, leaving "Gladys" behind.

At Christmas one of the friends conceived the idea of making a presentation to his friend, and obtained a very large goose, which was crated and forwarded by express, with a picture of "Gladys" as she was and "Gladys" as she now is—attached.

The goose also had a fancy tag attached, reading "Gladys — Merry Xmas."

The package was addressed to a prominent office building where the friend's office was located, and during his absence arrived, and was delivered.

Next morning the season's greetings to the elevator man and a merry enquiry if any Christmas boxes had arrived, brought the answer: "I'll say there has."

Imagine the embarrassment when "Gladys" was seen parked in a large crate in a mahogany finished office with a staff of clerks — and further imagine the office boy's feelings when "Gladys" was put on leash and he was instructed to exercise the lady up and down the corridor.

Finally the present was taken home and placed in the cellar, making a hissing sound as it went down the steps at the old dog, which rushed out and hasn't been seen since. What to do with "Gladys" was a problem, as the residences are rather congested where the recipient lived, and besides, geese are not kept in fashionable neighborhoods.

A few days elapsed feeding and looking after the bird, and finally a telephone call was sent to the family butcher to come up and slaughter the bird. But city butchers buy their meat dressed ready for sale, and the family butcher declined.

After telephoning thirteen butchers, one of the old-fashioned kind was found to do the job, but when he arrived the family refused to have the work done as they had become attached to "Gladys," and could not have her executed. So "Gladys" lives. How long, cannot be stated, but until such time as old age overtakes her or the Board of Health get wise and order her removal, "Gladys" will be the pet of the family.

Kill the Lice

To kill the lice, take the affected chicken by the legs and sprinkle the powder in the open feathers.

Pratts Lice Killer

It is harmless, non-irritating, economical, powerful, non-poisonous. Your dealer has it; ask for it.

Write for Pratt's Poultry Book—Free

Pratt Food Co. of Canada
308 Carlaw Ave., Toronto, Can.

Dreams

To be attacked in dreams by a wild animal, or a dog, is always a bad omen.

Dreams where dogs are the attackers are quite frequent and should warn the dreamer that she must be cautious for she is about to suffer mental anguish through the unkind gossiping of others.

Interpretations.

Good fortune may be looked for if you see yourself taking part in a show.

You will experience trouble with relatives if you drop and break a vase.

Her Headaches Were So Bad She Couldn't Do Anything

Once the head starts to ache and pain you may rest assured that the cause comes from the stomach, liver or bowels, and the cause must be removed before permanent relief may be had.

There is no better remedy for headaches of every description than BURDOCK BLOOD BITTERS.

as it removes the cause of the headaches in a way that no other remedy will do.

Mrs. Wm. Helpard, Lower Stewiacke, N. S., writes: "I suffered for a long time with my head. It would ache and ache until it made me so sick I could not do anything, but after taking four bottles of B.B.B. I feel that I cannot recommend it too highly to all those suffering from headaches of any kind."

B.B.B. has been on the market for the past 46 years and is recognized by all who have used it to be without an equal as a remedy for headaches; put up only by The T. Milburn Co., Limited, Toronto, Ont.

PASTEL SHADES

Organdie and taffeta, particularly in the pastel shades, are combined very effectively this season. Pleated sections and aprons ar eof the organdie and the under tunic is of taffeta.

PEASANT EMBROIDERY

Peasant embroidery is used effectively on the sleeves of some of the new crepe de chine dresses.

The Old Favorite

Is Just As Popular As Ever

And Just as Effective in Relieving Coughs, Colds, Croup and Bronchitis

For over a quarter of a century Dr. Chase's Syrup of Linseed and Turpentine has been the favorite treatment for coughs and colds.

It is growing in favor, for the simple reason that it can be depended upon as a positive relief for Croup, Bronchitis, Whooping Cough, Influenza.

Family Size 75c

Bronchitis

Mrs. Lena Hall, Loiselleville, Ont., writes:—

"My daughter suffered for four years with recurrent attacks of bronchitis. She was treated by several doctors, but none of them seemed to do her much good. I started giving her Dr. Chase's Linseed and Turpentine, and noticed that her cough was somewhat better, so decided to keep on using this and nothing else. The results were most satisfactory, as my daughter never has to miss school, and is steadily gaining in weight. I consider I owe a debt of thanks to Dr. Chase's Linseed and Turpentine, and I would never be without it in the house."

Severe Colds

Mr. Fred Adams, New Ross, N.S., writes:—

"I have tried many medicines for coughs and colds but never found anything to compare with Dr. Chase's Syrup of Linseed and Turpentine. We have had the greatest satisfaction with this medicine, for it never fails to relieve a cough and loosen it up."

Mrs. Frank Dolman, Flat Lands, N.B. writes:—

"I have used Dr. Chase's Syrup of Linseed and Turpentine with the best results for croup and colds in my family. I am sure no home is safe without it."

DR. CHASE'S Syrup of LINSEED AND TURPENTINE

35c. a bottle. Family size, three times as much, 75c. All dealers or Edmanson, Bates & Co., Ltd., Toronto.

26
28
10
76

The First Saturday Night of the $100.000 Sacrifice Sale

Two and a Half Hours of Extraordinary Value Giving, 7 to 9.30

Sale of Women's and Children's Winter Underwear

Every garment in stock marked at a Sacrifice Clearance price. An opportunity to replenish your stock of Underwear at a very considerable saving.

WOMEN'S SILK MIX VESTS Sleeveless and Short Sleeves Sacrifice Sale Price **98c**	WOMEN'S VELVET KNIT BLOOMERS Double Elastic Cuffs **98c**	WOOL AND SILK MIX VESTS Assorted Styles Regular $1.95 Values **$1.39**	FINE QUALITY WOOL VESTS $2.95 to $3.25 Values Assorted Styles **$2.19**	FINE QUALITY WOOL VESTS Assorted Styles $3.50 to $3.95 Values **$2.59**	HARVEY'S HEAVY LISLE BLOOMERS $1.65 to $1.95 Values **$1.29**
HARVEY'S WOOL BLOOMERS Cream and Colors Regular $2.95 Values **$1.95**	HARVEY'S FINE WOOL BLOOMERS Regular $3.95 Values **$2.95**	FINE QUALITY WOOL COMBINATIONS Regular $2.95 to $3.25 **$1.95**	FINE QUALITY WOOL COMBINATIONS Regular $4.50 Values **$2.98**	HARVEY'S FINE WOOL COMBINATIONS Regular $5.75 to $5.90 **$4.35**	CHILDREN'S WINTER WEIGHT UNDERWEAR Every Garment in Stock 25% OFF Regular Selling Prices

SATURDAY NIGHT SALE
PRESSED GLASS
Wine Sets
Decanter, 6 Glasses and Tray
Extra Special, Per Set
98c

Three Saturday Night Sacrifice Sale Specials from Home Furnishing Dept.

A Sale of Attractive Pattern Chintz - - **19c**
Striped and Figured Designs
Saturday Night, 7.30 to 9.30

Simmon's Guar. Sanitary Mattress **$5.90**
Full Double Bed Size
Extra Special Tonight, 7.30 to 9.30

Mahogany Finish Smoker's Stands - **98c**
High Pedestal Stands with Glass Ash Trays
Extra Special Tonight, 7 O'clock

25c Pillow Slips Hemmed. 42 inch. Made of good "Prue Brand" Cotton **25c**

SATURDAY NIGHT SALE
BROWN BETTY
Tea Pots
First Quality English Ware
3-Cup Size
25c each
Not more than one to a customer and no 'phone orders.

ON SALE TO-NIGHT 7 O'CLOCK.
PRESSED GLASS BERRY BOWLS
8 inch size. Assorted, plain and conventional designs.
ON SALE TO-NIGHT, EACH 25c

CRYSTAL GLASS HANDLED FLOWER BASKETS
Special Tonight
29c Each

REPEAT SALE FOR ONE HOUR TONIGHT, 7.30 TO 8.30
FULL 4-OUNCE SIZE SPECIAL TISSUE
Toilet Paper, 10 Rolls 29c
Not more than 10 to a customer and no 'phone orders.

ELECTRIC LAMP SHADES
Frosted
On Sale Tonight
15c Each

Saturday Night Sale
Aluminum Ware
79c
Covered Potato Pots, Covered Handled Sauce Pans, 3-Piece Sauce Pan Sets and Frying Pans. On Sale to-night, 79c

54 in. Broadcloth Flannel
Range of 12 best shades. Beautifully fine qualities. Sacrifice Sale price, per yard ......
$1.79

"Kayser" Silk Stockings
(Perfects)
Assorted styles. All sizes in the lot. Black and best colors. Regular $2.00 and $2.25 values. On Sale tonight, pair ....
$1.29

Cashmerette Stockings 49c pr.
All Sizes for Women   Assorted Plain Colors and Heather Mixtures

Richard Hall & Son
Limited

Heavy Sports Rib Silk Stockings
Cashmere feet and cashmere tops. Black, grey, putty and brown. Regular $2.75 value. On Sale tonight, pair ....
$1.79

All-Wool Serges
Sacrifice Sale Price
59c yard
Black, navy, wine and brown. 38-inch widths. Good quality, imported Serge.

SCHOOL TRUSTEES OF EMILY ARE RE-ELECTED

Annual Meeting of Section 13—Farmers Cutting Wood.

EAST EMILY, Jan. 10.—The annual meeting was held in the school at S.S. No. 13, Emily on Wednesday night.

There was a large number present, the business of the past year was discussed and the same trustees hold their position for the coming year.

They are Messrs. Stanley Armstrong, Wilbert Clark and Albert Ruth. Mr. Milton Sherin is secretary. The new caretaker is Mr. Lockhart Wright.

Men Are Busy.

The men throughout this neighborhood are all very busy getting out their wood and drawing it up ready for sawing.

Miss Gladys Lowes spent a few days visiting friends in Peterboro during the past week.

Mr. E. Preston from Manitoba spent a few days last week visiting at the home of his cousin, Mrs. Melville Moncrief.

Mr. and Mrs. Lorne Wilson and children of Peterboro visited at the home of the latter's parents, Mr. and Mrs. T. McQuade, during last week.

Miss M. Ruth of Toronto visited at the home of her brother, Mr. A. Ruth, last week.

Mrs. J. Jones and Mrs. L. Jones have returned home to Midland after spending the past ten days with their parents, Mr. and Mrs. G. Switzer.

Mr. and Mrs. Fred Lewers and little daughter of Frazerville spent New Year's Day with Mr. and Mrs. Harry Deyell.

Miss Eva Fee has gone back to resume her duties as school teacher at Uxbridge after spending the Christmas vacation with her mother Mrs. Francis Fee.

Mr. J. Sherin was a visitor to Peterboro on Tuesday.

Mr. and Mrs. W. Clark made a business trip to Peterboro on Saturday.

Mr. and Mrs. Ruth were visitors at the home of Mr. and Mrs. Wm. Purdy, Lakefield, on Monday.

Mr. Orville Finley has returned to Detroit after spending the holiday week under the parental roof in East Emily.

Mr. Robt. Lewers of Frazerville visited his daughter, Mrs. Harry Deyell, last week.

Miss Pearl Reid has returned to resume her duties as teacher at S.S. No. 13, Emily, after spending the Christmas vacation with her parents at Islington.

Mrs. Alvin Drain has returned home to Clarina after spending the past week with her parents, Mr. and Mrs. G. Switzer.

Miss Ethel Wright, teacher for S.S. No. 8, Emily, has returned to resume her duties after spending the Christmas vacation under the parental roof at Woodville.

Mr. Eugene Switzer made a business trip to Peterboro on Monday.

Lodge No. 294 held their regular monthly meeting in the lodge room on Monday.

The many friends of Mr. and Mrs Wm. Fee are sorry to learn they are quarantined with scarlet fever, their two little daughters both having it.

Mr. Wilbert Fee has installed a radio.

VAGRANT KING OFFERED HOME.

BAGDAD, Jan. 10.—The suggestion that former King Hussein of the Hedjaz might find a home in Iraq, where his son Feisul is king, may be the solution of the homeless ex-monarch's problem.

The Bagdad Times learns on good authority that this question has been discussed by the council of ministers. The decision arrived at was that there would be no objection to Hussein's taking up residence in Basrah provided he came to Iraq as a private individual, not as a monarch.

It is considered probable that Hussein will agree to these terms.

Correct Your Disordered Stomach

Instantly! End Indigestion, Gas, Heartburn, Acidity

The moment your stomach rebels, chew up and swallow a few Pape's Diapepsin tablets.

For Indigestion, Dyspepsia, Gastritis, Flatulence, Heartburn or any distress in stomach, nothing else gives comfort as this pleasant, harmless corrective, digestive and antacid.

Millions of the best of families always keep a large 60 cent package at hand—they know its magic and druggists guarantee it.

ATTACK BY WAHABIS

Sultan of Nejd Broke Promise in Assault on Jeddah.

JERUSALEM, Jan. 10.—(Canadian Press).—The Moslem Council has received a telegram from Jeddah saying that Ibn Saud, Sultan of Nejd, and leader of the Wahabi tribesmen, yesterday broke his promise and attacked Jeddah. The despatch adds that he was repulsed, leaving dead and wounded on the field.

for Strength and Health

Thousands Have Used This RED BLOOD Food

If you are weak, sickly, nervous and run-down, what you need is not merely stimulating medicines and drugs, but something that will put more iron into your blood to make it rich and red, so that it can carry strength and health to every nerve and muscle of your body. Thousands of men and women have banished every trace of that weak, tired-out feeling and increased their strength, energy and endurance often in just two weeks' time by simply taking organic iron—Nuxated Iron. For Nuxated Iron is a wonderful new combination of organic iron, like the iron in your own blood. It is entirely different from ordinary iron medicines—does not injure the teeth or disturb the stomach. Furthermore, it is so highly concentrated that one dose is equal to eating one-half quart of spinach or a quart of green vegetables. Take Nuxated Iron for just two weeks and you'll be astonished how much stronger and better you feel. Money back if not delighted. At all good druggists.

NUXATED IRON
For Red Blood, Strength and Endurance

LADIES' AID HOSTESS.

Mrs. Richard Entertained the Ladies of Cavan Church.

CAVAN, Jan. 9.—The Ladies' Aid of Cavan Church were entertained by Mrs. Richards on Thursday afternoon. There were sixteen ladies present.

Mrs. J. Swain contributed a reading which was much appreciated. It was very appropriate for the New Year season, telling of how one woman abandoned the making of resolutions and mourning over the sins of commission and omission of the past year, and started in to make use of the opportunities for service at the beginning of the New Year.

After the meeting was closed Mrs. Richards served lunch, and a pleasant social time was enjoyed around the tea tables.

Born—To Mr. and Mrs. Melville Carr Wednesday, January the 8th, a son.

Personal Notes.

There was a house party held at the home of Mr. W. Lunn on Tuesday evening. A pleasant evening was spent.

Mr. L. McNeil has installed a radio.

Mr. J. Hickson and son, Arnold were visitors to Cavan on Wednesday. Mr. Hickson called on Mr. T. A. Kelly.

Mr. L. McNeil attended the poultry show in Peterboro on Wednesday.

The Women's Institute will meet at Mrs. D. J. Hunter's next Thursday afternoon.

Mr. F. Lowes Peterboro, was buying cattle through Cavan this week.

COFFEE HOUSES COME BACK

VIENNA, (United Press). — Banks may come and banks may go, but the Vienna coffee houses must go on forever. Austria as a nation is still sailing a stormy financial sea, and far from port, but the cafe her capital city has almost come into its own again as a quiet rendezvous where families and friends assemble after their day's work. The famous coffee houses are returning to normalcy.

BIBLES FROM PASTOR TO SCHOOL OFFICERS

Handsome Gifts From Rev. J. D. Paterson to Assistants.

Thursday and Friday nights of this week saw an event long looked forward to by the scholars of All Saints' Sunday School when the annual supper and prize giving took place.

After all the scholars and teachers had partaken of the good things the chairman, Mr. W. H. Buller called on Mr. J. H. Price, secretary of the school to give a short report of the progress made during the past year. This was followed by a lengthy and varied programme of musical numbers, dialogues and sketches. In an interval of the programme the Rector, Rev. J. D. Paterson presented each of the teachers and officers of the school with a reference bible. After the program there were distributed to the scholars sixty-nine prizes for Sunday School attendance and fifty buttons for church attendance. As each prizewinner is allowed to miss no more than one Sunday to qualify this is a remarkable record.

TAXIS GET START IN DUBLIN.

DUBLIN, Jan. 10. — Dublin has been the last city of Europe to adopt the taxi for general street use. When the automobiles first arrived, a tire company offered to have a number of the Dublin jarveys trained in their use, but the opposition of the Jaunting Car Drivers' Association proved effective, and the offer was declined. Taxis for hire, of course have existed but could only be got by telephoning the garage. There was also a minimum fare, whatever the distance, of $1.25.

The Dublin commissioner of police now announces the provision of stands at various points of the city for 25 taxicabs.

KEEP IN COOL PLACE

Store lemons in a cool dry place ... in dark ... it will keep longer.

MARMORA GUILD MEETS.

Mrs. J. Bedore, President of St. Paul's Church Society.

MARMORA, January 9th. — St. Paul's Ladies' Guild met at the Rectory on Thursday afternoon for important business.

The officers re-elected for this year are Mrs. J. Bedore, president; Mrs. W. Gray, Vice-President; Mrs. M. E. Grant, Secretary-Treasurer.

The past year has been a prosperous one for the Guild and a repetition is hoped for this ensuing year.

Mr. Freeman Hill motored from Deloro to Shannonville on Wednesday. Friends received word of the journey being accomplished in the record time of nine hours.

Mrs. H. M. Jones has been indisposed for the past few days.

Mrs. C. N. Jones and children returned to Port Hope on Tuesday.

Mrs. Fred Nobes has made good recovery from her illness.

SKELETON IDENTIFIED

ST. JOHN, N.B., Jan. 9.—A skelton, discovered yesterday near Pamdenee, was identified today as that of Henry Everett, who disappeared from the home of Donaldson Hunt, his son-in-law, at Pamdenee, on July 3, 1923.

HARMLESS LAXATIVE
All Children Love Its Pleasant Taste

Mother!

Hurry! Give Constipated Child "California Fig Syrup"

Even fretful, feverish, bilious ... constipated child loves the pleasant taste of "California Fig Syrup." This gentle, harmless laxative never fails to sweeten the stomach and open the bowels ... prevent a sick child to-morrow. It ... or overact. Contains ... drugs.

Ask your druggist for genuine "California Fig Syrup" which has directions for babies and children of all ages printed on the bottle. Mother! You must say "California" or you may get an imitation fig syrup.

TONIGHT IN THE MAIN STORE 6.30 TO 9.30 O'CLOCK

NEW YARD WIDE

Curtain Scrims 12½c Yd.

Manufacturer's clearaway lot of Ecru Curtain Scrims, yard wide, with neat striped patterns. A decidedly low price for Bargain Annex buyers tonight. No telephone orders.

BARGAIN ANNEX FOURTH FLOOR

A BIG VALUE FOR TONIGHT—DOUBLE BED SIZE ALL-WHITE

Flannelette Blankets $1.99 Pair

A just-arrived mill clearaway shipment of the All-White Best Quality Blankets. Double bed size and all perfects. This especially low price for three hours only tonight.

STREET LEVEL AND BARGAIN ANNEX

LADIES' EXTRA QUALITY

Silk and Wool Hose

MILL SUBSTANDARDS

79c Pair

JUST ARRIVED THIS MORNING AND SELLING TONIGHT

"Puritan Maid" superior quality Silk and Wool Hose in every way. Perfect fitting with narrowed ankles. Choice of the season's most popular colors. Come early.

CRESSMAN'S STREET LEVEL—FIRST CIRCLE

Two Excellent Flannelette Bargains

FOR TONIGHT'S BUYERS THREE HOURS ONLY, 6.30 TO 9.30

27-Inch Striped Flannelette, 19c Yard

34-35 Inch All White Flannelette, 25c Yard

All first quality, Canadian-made goods. Stripes in light and dark patterns and the white, with a soft combed finish, especially adapted for ladies' and children's wear.

CRESSMAN'S STREET LEVEL AND BARGAIN ANNEX

TO REMIND THE MEN

THAT TODAY BEGINS ANOTHER SUCCESSFUL

SEMI-ANNUAL LONELY SALE

OF MEN'S CLOTHING, FURNISHING'S AND SHOES

Read again last night's advertisement in the local paper. And tonight see the special window displays, and remember there are many more lines in the Men's Shop.

"EVERY PRICE TICKET SPEAKS VOLUMES."

Men's Winter Overcoats

Including such celebrated makers as Society Brand, Leishman and Hart Clothes. These high-class Coats to clear at remarkable reductions—

Regular $35.00 "Hart" Overcoats. Lonely Sale . . $26.50

Regular $40.00 "Society Brand." Lonely Sale, $28.50

Regular $45.00 "Society Brand." Lonely Sale, $29.75

Regular $50.00 "Leishman." Lonely Sale price . . . $33.50

Regular $55.00 "Leishman" and "Crombie." Lonely Sale price $35.00

Every Suit in Stock Reduced for This Event

TALBOT SHOES

The Latest Lasts and the Finest Stock, Black or Tan, $6.95

Overcoats at $16.75

A big, heavy, warm Overcoat of quality for $16.75. Light and dark shades. Belted and slip-on models. Coats that sold as high as $28.00.

Come here early for yours. "There's one in the lot you'll like."

Shirts

By the Best Makers

Made by Forsyth, Tooke and Arrow, in Broadcloth, French Cords, Dimities, Potter's Prints, etc. All are reduced very noticeably for the Lonely Sale.

Regular $3.00 Shirts $2.19
Regular $3.50 Shirts $2.58
Regular $4.00 Shirts $2.95
Regular $5.00 Shirts $3.95

Attractive woven patterns and colors. Every Shirt from our every-day stock.

Good quality Shirts, of percale and heavy print $1.25

French Pique Shirts, $3.00 values . . . . . $1.55 or . . . . . 2 for $3.00

The CRESSMAN Company Limited

"The Store of Smiling Service"

ENGLAND HAS HUGE HORSE MEAT TRADE

Humane Society Responsible For Building Up of New Business.

LONDON, Jan. 10. (United Press.—A huge and profitable export trade in horse meat for human consumption has developed here since the war.

At present an average of more than 1,000,000 pounds of horse meat is being shipped from London to France and Belgium every month. Smaller quantities are sent to Holland and other European countries.

The demand exceeds the supply. Every worn out, but undiseased horse in England is eyed enviously, so to speak, by the continental butchers, and as a result, the French price, which has averaged about one franc per pound, is increasing.

The English Society for the prevention of Cruelty to Animals, is responsible indirectly, for building up this new and important business. Before the war and several years thereafter, broken down English horses were usually sold alive to French and other European buyers. They were shipped across the Channel and either slaughtered at once and sold as steak or worked for a while longer in France, before being butchered.

The S.P.C.A. protested on two counts. First, that if the horse was unable to work longer in England, he should not be worked anywhere else. Second, that the French slaughter-houses for horses did not use sufficiently humane methods. For these reasons the Society forced a great decrease in the export of broken-down live horses. There was nothing left for the dealers to do except slaughter them in England and export the carcases. This business has become much larger than the live horse trade ever was. Several special slaughter houses for horses have been built in London. They are supervised by representatives of the S. P. C. A., and the meat is inspected by government officials to ensure a strict compliance with the French standard.

No cold storage process is used with horse meat. The flesh deteriorates very rapidly. So the least possible time must intervene between slaughtering a horse in London, and eating him in Paris. Each night about ten o'clock agencies in Paris telegraph London the estimated quantity of horse meat Paris can consume the next day. Between 11 at night and three in the morning the London abattoirs slaughter enough horses to yield the amount of meat Paris is estimated to require. By daylight that meat is on its way to France, by late afternoon it is in the Paris butcher shops, and for dinner it is on the table.

Modern warships

LONDON, Jan. 10.— (Canadian Press.)—Design of battleships Nelson and Rodney, now being built by Great Britain, is so revolutionary, according to the Daily Express, that it marks the end of the dreadnought era, just as dreadnoughts marked the end of a previous type. The new ships will be both floating fortresses and airdromes and will have a radius of action covering thousands of miles. Nine 16-inch guns will be mounted on each in three turrets, all fowarrd.

CAMPBELLFORD AND DISTRICT

Oddfellows Install Officers—Social Events in Town.

CAMPBELLFORD, Jan. 10—The Baptist Women's Mission Circle met at the home of Mrs. Richard Weston, Rear Street. Reports for the year's work were given and the following officers were elected: President, Mrs. David Mason; vice president, Mrs. Richard Weston; secretary, Mrs. Herb Shore; treasurer, Mrs. Marriott; collectors, Mrs. Fred Weston and Mrs. Charles Keir; agent for Link and Visitor, Mrs. John Carter; Mission Band Superintendent, Mrs. E. D. Ford; reporter, Mrs. F. Weston; pianist, Miss Jessie Weston. At the close of the business meeting refreshments were served and a social hour spent. The society hope to do better work this year than any year in the past.

Officers Elected

At the meeting of the local lodge of Oddfellows on Tuesday night, the following officers were installed: J.P.G., P. R. Sherwin; N.G., J. D. McEachern; Vice Grand, F. Menzies; R. S., H. Anderson; F. S., J. E. Dooher; treasurer, R. J. Bullen; War, D. A. Montgomery; Con., J. Poulton, Jr.; Chap., R. Phillips; R. S. V. G., T. J Craighead; L.S.V.G., J. Poulton; R.S.S., C. Holmes; L.S.S., L. J. Stover; R.S.V.G., F. Osborne; L.S.V.G., J. F. McGregor; I. G. L. Reynolds; O. G., G. Stephens.

Mrs. Bernard Davey of Wilton, is visiting at the home of her parents, Mr. and Mrs. John Costley, Sebastopool street.

Mrs. W. G. Frazer, who has been visiting her daughter, Mrs. A. Berry, at Windsor, has returned home.

Mr. and Mrs. Robert Walton, of Newcastle, spent last week at Mr. and Mrs. John Abar's, parents of Mrs. Walton. Miss Pearl Abar of Toronto, also visited her parents, Mr. and Mrs. John Abar, Tice street.

St. Andrew's church is having a congregational meeting on Monday night, January 12th, to decide whether it shall enter the United church of Canada. The church expects every member to be present.

The weekly rehearsal of the Northumberland Regiment Band, will be resumed next Monday night, in their new rooms over the Herald office.

Mrs. F. W. Wood and Miss Helen Wood, Front street, spent this week in Toronto.

Miss Viola Payton, of Peterborough, spent Friday with Mrs. Vandewater, at Mr. and Mrs. T. L. Diamond, Front street.

Mrs. James Valleau, of Grafton, spent this week with her father, Mr. John Diamond, Mill street.

Mr. Ray Merrill, of Toronto, is the guest of Mr. and Mrs. Robt. Greenley, Victoria street.

Mr. and Mrs. Chas. Forde, of Swift Current, Sask., who have been visiting Mr. Forde's brother, Mr. James Forde, and Mrs. Forde, Garry street, left on Friday morning for Rochester, where they will spend a few day before they return to their home. They intend to go to the coast during the winter.

Mrs. Reynolds of Tilsonburg, who has been visiting her daughter, Mrs. Geo. Thring, Garry street, for the past few weeks, returned home on Tuesday.

Mr. J. M. McHardy, district manager of the Bell Telephone, Peterborough, and Mr. Alf. Smith, district plant superintendent, were in Campbellford on Friday.

Mr. Robert Bell, Queen street, has been quite ill with the cold this week and was confined to his bed for several days.

Mr. J. I. Adams, Past County Master for Northumberland County attended the Past Master's Night L.O.L. at Diamond Hall, L.O.L. No. 80, Peterboro.

Mrs. Thos. Church and daughter Betty, who have been visiting Mrs. Church's parents, Mr. and Mrs. J. L. Hoover, Queen street, left on Saturday morning for their home in Orillia.

Miss Jennie Johnston, Queen street, who has been visiting her brother, Mr. Thos. Johnston and Mrs. Johnston of Peterboro, returned home on Monday night.

Mrs. Peer of Norwood, is visiting Mrs. Wm. Keir, George street.

Dizzy? Headachy? You're Bilious! Take a Laxative!

Breath Bad? Stomach Upset? Bowels are Inactive!

Cascarets 10¢

THEY WORK WHILE YOU SLEEP

For Constipation, Headache, Biliousness

Lakefield Rink TONIGHT

The Band will play at the Rink on Saturday Night

TARIFF UNCHANGED.

Fordney McCumber Bill in Force for Next Four Years.

WASHINGTON, Jan. 10.—(Canadian Press).—Fordney McCumber tariff will remain unchanged for next four years, or during the period of administration of President Coolidge. There will be no tariff tinkering, no change in schedules and no attempts to alter in any way schedules contained in the present law.

This was indicated yesterday when the ways and means committee turned down the proposal of Representative Garner for a slight change which would permit transfer of cattle across the Texas-Mexico border.

NEWS FROM KEENE.

Keene and Westwood Churches Enter the United Church.

KEENE, Jan. 10.—The congregations of Keene and Westwood, of which the Rev. John Archibald is the minister, have voted to go into the Union Church, as follows:

Keene—For 114, against 74.

Westwood—For 45, against 42.

The three rinks of curlers who went to the Lakefield Bonspiel returned home and all reported an excellent time while there. The three skips were as follows: J. J. Moore, G. S. Taylor and G. Howson. J. J. Moore and his rink went to the finals in two competitions, but was unlucky to lose out in both of them. G. S. Taylor and G. Howson both got to the semi-finals in two different competitions. There are sixty members of the Curling Club of Keene, which is quite a large number for so small a place.

There are four games played each night, and occasional games in the afternoon. The evening games attract large galleries, and, judging by the enthusiasm, there will be double the number of members next year. The electric lights, which are excellent, also make it far nicer than previous years to curl.

Mr. Foster, organizer and colonization agent, was in the village and district finding homes for a number of boys and girls from the ages of 14 to 18 which they are bringing out from England.

Henry Muskrat is improving after his recent accident, which necessitated the amputation of his left hand.

FRENCH FLANNEL

French blue flannel is shown in any number of attractive frocks with black or white monogrammed scarfs.

Bank Promotions

TORONTO, Jan. 10.—(Canadian Press).—Following the death of D. A. Cameron, formerly assistant general manager of the Canadian Bank of Commerce, a number of promotions have been made by the board of directors.

R. A. Rumsey, C. W. Rowley and F. M. Gibson become assistant general managers. Rumsey formerly occupied the position of general supervisor at the head office. Rowley was superintendent of Manitoba and Saskatchewan branches, with headquarters at Winnipeg, and Mr. Gibson was manager in charge of the branch at Havana, Cuba, and previously at Kingston, Ont.

The position of manager of the Toronto branch has been filled by the appointment of J. A. C. Kemp, formerly chief inspector. H. S. Morris, superintendent of Pacific Coast branches, has retired on a pension and his place has been filled by the appointment of M. D. Hamilton. G. G. Laird, formerly manager of the Hamilton branch, has been appointed chief inspector to fill the vacancy created by the appointment of Mr. Kempt to the managership of the Toronto branch, and A. E. Taylor, formerly assistant general supervisor, becomes manager at the Hamilton branch, to succeed Mr. Laird.

YE OLDE FIRME

Established 1850 —72 Years—

HEINTZMAN & CO.

Miniature Upright Grand

The piano for to-day and for all time. Made to suit the average-size room of the average home of to-day.

It is a rare combination of excellent tone volume and unusual decorative quality. Its tone possesses all the richness and melody of a large piano.

Children acquire an early fondness for music through hearing its soft, full tones, which respond even to the lightest touch.

Instruments of Finest Quality Since 1850.

HEINTZMAN & Co Limited

George and Hunter Streets

SHORT HOURS AND HIGH PAY FOR UNION LABOR

In 1924 Hourly Union Wage Was 8.3 Per Cent. Higher Than in 1923.

WASHINGTON, Jan. 10.—(United Press.)—"Union labor is being paid more now than ever before and is working shorter hours."

These are the findings of the U.S. bureau of labor statistics, which has just completed the compilation of the union scale of wages and hours of labor of 894,343 members of organized trades in 66 of the principal cities of the United States, as of last May.

Collectively, the hourly union wage rate of 1924 was 8.3 per cent. higher than 1923; 99.8 per cent. higher than in 1917; 128 per cent. higher than in 1913; and 141 per cent. higher than in 1907.

Hours of labor this year were 4-10 of one per cent. less than last year; 4.6 per cent. less than in 1917; 6.1 per cent. less than in 1913; and 8.5 per cent. less than in 1907.

Stone masons, at $1.37 1-2 an hour; bricklayers at $1.398 an hour; slate and tile roofers, at $1.357; and photo engravers doing night work at $1.259, were the highest paid trades although lathers doing piece-work were listed as earning $8.23 an hour when weather permits. Lathers working by the hour had an average scale hourly of $1.282.

The average rate per hour for all trades was $1.031. The average in May 1923, was $.952.

All printing trades showed increases, ranging from .3 to 7.9 per cent.

CAMPBELLFORD CURLING

CAMPBELLFORD, Jan. 10.—The following games were played last evening:

Jas. Gay	R. Southworth
C. S. Gillespie	W. Wiggins
R. Dunk	L. B. Glover
F. J. Smith	P. J. Kelly
Skip 10	Skip 6
J. Poulton	C. Wilson
Dr. Longmore	Dr. Bussey
M. Mulhearn	H. Denike
J. Gay	E. Tait
Skip 10	Skip 8
F. Burger	J. Hay
C. Davidson	C. Duncalf
W. Sarginson	V. Farrell
A. L. Reindeau	C. W. Smith
Skip 8	Skip 10

CURLING AT MILLBROOK.

MILLBROOK, Jan. 10.—Curling for the Allen Cup on Wednesday evening resulted as follows:

C. Thorndyke	V. Lambert
R. Hutchison	D. Sheppard
L. C. Russell	C. Nattrass
W. T. Wood	John Steele
Skip 11	Skip 14
D. Robinson	Gordon Reynolds
E. C. Richards	G. Raper
A. McCorry	Ross Edmunds
G. W. Sayles	J. N. McGill
Skip 23	Skip 6

KEENE CURLING.

W. Bishop	O. O'Toole
R. Humphries	V. McCarthy
H. Drummond	W. T. Fletcher
D. Armstrong	Wm. Chapman
Skip 6	Skip 10

PUZZLER STOPS THE PAPER.

Demands Cross-Words that Won't Keep Him up All Night.

SIOUX FALLS, S. D., January 10.—The cross-word puzzle craze has cost a local daily newspaper one of its oldest subscribers.

A victim of the puzzle fad, he wrote from his home near Garretson, S.D., and declared:

"I have taken your paper for twenty-four years, and hitherto have found no fault with it. When you began running cross word puzzles, they weer very good and possi to work, but lately they have been harder and harder, and now are almost impossible to solve. Having written you about the matter and received no satisfaction, I am compelled to abandon your good newspaper, and take another which prints puzzles which can be worked without staying up all night. Inasmuch as I can take only one newspaper and no other cross word puzzles than those I get in the newspapers are available, I am compelled to find a paper which is satisfactory in this department."

HOME BANK TRIAL.

Only New Evidence Will Be Heard at Wood and Russell Trials.

TORONTO, Jan. 10 — (Canadian Press).—Only new evidence will be heard at the trials of S. Casey Wood, K.C., and F. J. B. Russell, Home Bank directors. This suggestion was put forward yesterday afternoon by Judge Coatsworth at conclusion of argument in trial of Richard P. Gough, former vice president of the Home Bank, in which his honor stated he would deliver judgment on January 20th next. Hon. N. W. Rowell, K.C., who will act for defence in the trial of S. [illegible] happened to be in court at the time the suggestion was put forth, addressing the bench said that he was quite willing to co-operate in this regard.

NEW SWISS CONSUL

Begins Residence in Montreal—To Promote Friendly Relations.

MONTREAL, Jan. 10.—Walter Thurnheer, formerly counsellor of the Swiss legation at Washington, has arrived in Montreal to take up his new appointment as consul-general for Switzerland in Canada, in succession to Carl Huebscher, resigned. Mr. Thurnheer has had considerable diplomatic experience in Paris, Berlin, and in the United States.

"I am going to do my utmost to promotet the present friendly relations between Canada and Switzerland. The people of my country have always had the most cordial feelings for Great Britain and all sections of the British Empire," Mr. Thurnheer said yesterday.

CHURCH UNION VOTE.

Three Toronto Churches Vote for Union and Two Reject It.

TORONTO, Jan. 10 (Canadian Press).—Of five Toronto churches reporting their vote last night on the question of Union, three voted to join the United Church and two rejected Union. The vote was

	For.	Against.
Bloor Street	1055	311
St. Andrew's	19	733
Westminster	470	271
St. Paul's	406	496
St. James' Square ...	240	85

St. John's Church, Hamilton, 298 for, 368 against; St. Andrew's Church, Hamilton, 441 for, 480 against, St. Paul's, Port Arthur, 520 for, 193 against; St. Matthew's, Halifax, 216 for, 64 against; Fort Massey, Halifax, 181 for, 89 against; Park Street, Halifax, 180 for, 101 against.

Children Cry for

Fletcher's CASTORIA

MOTHER:—Fletcher's Castoria is a pleasant, harmless Substitute for Castor Oil, Paregoric, Teething Drops and Soothing Syrups, especially prepared for Infants in arms and Children of all ages. It contains no narcotics.

To avoid imitations, always look for the signature of Chas. H. Fletcher. Proven directions on each package. Physicians everywhere recommend it.

25 Stations in U.S. from Ottawa

Mr. O. Schoenher, 144 Creighton Street Ottawa, Canada, writes: "Yours are the best tubes I have used. With one Myers Tube I have heard in one night, about 25 stations in the United States. The farthest one was San Francisco." Such results are achieved with Myers Tubes because the leads are not bunched as in the bulbous or incandescent types. They function in any position as detectors, amplifiers or oscillators.

Three types for dry and storage batteries. Complete ready to mount. At your dealer's or sent postpaid for $4

Dept. S 240 Craig Street, Montreal

Write for descriptive circular

COAL

COAL PHONE 360 OR 293 COAL

COONEY & JOPLING

189 Simcoe St.

Best Quality Double Screened

Prompt Delivery

Stove, Anthracite	$16.00
Nut	$16.00
Egg	$15.00
Cannel	$16.00
Hillman Smokeless	$13.75
Pocohontas	$13.00
Domestic Coke	$12.50
Youghogheny Bituminous	$8.10
1-4 Lump	$8.00

Satisfaction Guaranteed.

6d-157 4953

BAKER'S Caracas Sweet Chocolate

Is a fine eating Chocolate

Slip a cake in your pocket if starting on a long walk.

Keep it in your desk for emergency lunches, or in your automobile.

MADE IN CANADA BY

Walter Baker & Co. Limited

ESTABLISHED 1780

Montreal, Canada Dorchester, Mass.

BOOKLET OF CHOICE RECIPES SENT FREE

A PLEASANT SHOWER.

Fell on Mrs. W. Mantell, Nee Clara Allan, This Week.

On Thursday evening of this week a very pleasant evening was spent at the home of Mrs. Wm. Mantell (nee Clara Allen), on Monaghan Road, when the girls of the Excel Sunday School Class of St. James' Methodist Church, of which she was a member, gave her a miscellaneous shower, including a large number of pretty and useful gifts. The evening was spent in the enjoyment of music and light refreshments.

COLOR IT NEW WITH "DIAMOND DYES"

Beautiful home dyeing and tinting is guaranteed with Diamond Dyes. Just dip in cold water to tint soft, delicate shades, or boil to dye rich, permanent colors. Each 15-cent package contains directions so simple any woman can dye or tint lingerie, silks, ribbons, skirts, waists, dresses, coats, stockings, sweaters, draperies coverings, hangings, everything new.

Buy "Diamond Dyes" — no other kind and tell your druggist whether the material you wish to color is wool or silk, or whether it is linen, cotton, or mixed goods.

DEBATE DEADLOCKED.

Peterborough County U.F.Y.P.O. Clubs Consider Tax-ation Question.

The latest debate in the series being held this winter under the auspices of the Peterboro' County U.F.Y.P.O. was held at Indian River on Thursday evening of this week, when the Indian River and Peterboro clubs met to debate the resolution, "That a tax on land values for municipal purposes would be preferable to our present system of taxation."

The affirmative was taken by Jim and Earl Petrie of the Peterboro Club, the Indian River Club members, Cecil Bolton and David Forsythe, taking the negative. A tie decision was reported by the judges, Mrs. George Barr of Indian River, E. N. McDonald, exM.P.P., of Dummer, and Fred Crowe of Douro.

LARGE MELONS BEST.

Large Honey Dew and Cassaba melons are usually better than the smaller ones. The test for ripeness is the same as that of smaller varieties.

When the hammer misses the nail and hits your finger,
—when the saw jumps off the board and makes a jagged rip in your hand,
—or when the keen chisel slips and cuts you—
Then is the time when you should use

Absorbine J

to give ready relief to the bruise or to cleanse the wound, kill any germs, prevent infection and to promote rapid healing.

Absorbine Jr. is both a liniment and an antiseptic, with a pleasant aromatic pungency. It contains no grease and will not stain.

Keep a bottle on hand for emergency—you will find it invaluable.

$1.25 a bottle at most druggists or sent postpaid by

W. F. YOUNG Inc. 161 Lyman Building, Montreal

Community of Mount St. Joseph Mourns the Loss Of Sisetr Mary Of the Incarnation Cokeley

The Community of Mount St. Joseph mourns to-day the death of one of its oldest and most beloved members—Sister Mary of the Incarnation.

In 1877 Catherine Cokeley, heark ening to the call to consecrate her life to God, left her home in Boston, Mass., to enter the religious life in St. Joseph's Convent, Toronto.

When thirteen years later, volunteers were asked for the new diocesan community of Peterboro, Sister Incarnation responded, filling the office of Superior at Cobourg, Fort William Indian Mission, and later at St. Joseph's Convent, Fort William. It was there in 1909 that a stroke of paralysis incapacitated her for further active duty. Retiring to the Moth er-House at Mount St. Joseph, she devoted her remaining strength to the making of beautiful needle-work for the altar, and her appreciation of every moment of time was a constant source of edification.

Sister Incarnation was especially beloved for her devotion to the sick and the poor and since unable to perform these active works of charity her cheerfulness and spirit of prayer endeared her to all in her declining years.

The funeral Mass will be celebrated at Mount St. Joseph at eight o'clock Monday morning. May her soul rest in peace.

LANDIS MAKES RECORD PUBLIC

Talk Between Commissioner and Dolan Published To-day.

DOLAN'S CLAIM.

CHICAGO, January 10. — The stenographic record of the interview between Baseball Commissioner L. M. Landis and "Cozy" Dolan, former coach of the New York Giants, which led to the expulsion of Dolan and Jimmy O'Connell from organized baseball, was made public to-day.

Confronted with O'Connell and his story, before the Commissioner, Dolan said he could not remember having any such conversation with O'Connell as the latter related.

Throughout the questioning by the Commissioner the record shows that Dolan insisted he could recall no conversation with O'Connell about O'Connell's story of his attempt to bribe "Heine" Sand, the Philadelphia short stop to throw the game to the Giants in the critical days of the pennant race last fall.

The interrogation took place on September 30th, after O'Connell had told Landis that Dolan had suggested that he approached Heinie Sand, Philadelphia shortstop, and offered him $500 if he would not bear down too hard on the Giants.

Dolan has since insisted that the statement to Commissioner Landis, in which he repeated he could not remember the alleged incriminatory conversation with O'Connell was not a confession or admission of guilt which would cause the Commissioner to drive him from baseball.

TO FORM MINISTRY.

Chancellor Marx Abandons Attempt to Form a Cabinet.

BERLIN, Jan. 10. — (United Press).—Finance Minister Lutzer was scheduled to begin this afternoon a series for a Cabinet combination which will probably include Foreign Minister Stresemann. Chancellor Marx has definitely failed to form a Ministry and has abandoned the attempt, it is officially announced.

AUSTRALIAN CRICKET.

Touring M.C.C. Team Meets Picked Ballarat Team.

BALLARAT, Australia, Jan. 10.—(Canadian Press).—In the cricket match which was begun here yesterday between the tourning M.C.C. team of 15 players, Ballarat scored 185 in the first innings, of which H. Austin, former Cambridge University player secured 44, and Staernack 46. The M.C.C. team replied with 154 runs for four wickets, Bryan obtaining 83.

U. S. SKI RUNNERS TO COMPETE AT CANTON

Preparing For Play In South Dakota at National Tournament.

CANTON, S. D., January 10. — Amateur skiing enthusiasts from all sections of the United States will come to this little city on Feb. 11 and 12 for the 1925 national touurnament of the National Ski Association of America.

Many former association champions and Olympic contestants will appear in competition on a new slide built this summer and declared by ski sport experts to be one of the finest in the world. Erected on a long hill overlooking the Sioux river the slide has a length of 50 running feet, and a perpendicular drop from the top of the tower to the foot of the hill of 275 feet.

The host club at this years tournament is the Sioux Valley Ski Club of Canton, counting on its membership roll some of its leading skiers of the nation. Among them is Lars Haugen, who won the national skiing championship at the annual tournament at Brattleboro, Vt., last year.

If snow conditions permit this year's tournament will have a new event, a cross country ski run over a course from ten to twelve miles long, over hills and streams, and through fences, timber land and prairie.

Fifty member clubs of the national association will send competitors and a number of colleges in Vermont, New Hampshire, Maine, Michigan, Wisconsin and Minnesota, which have made skiing a college sport plan to enter men in the competition. A ski battalion of the Federal troops quartered at Fort Snelling, Minn., also will be represented. The host club hopes to surpass the record of 239 competitors at the national tournament at Minneapolis in 1922.

ITALIAN RUMORS WERE UNFOUNDED

Government Says Mussolini Was Not Assassinated—Opposition Blamed.

(By Thomas B. Morgan — United Press Staff Correspondent).

ROME, Jan. 10.—Government organs to-day blame the Opposition for reports, wholly unfounded, circulated abroad that Premier Mussolini had been assassinated. An attempt to sabotage Italy's financial standing is charged.

The Messagero says: "We doubtless are confronted with mysterious international forces of opposition to our Government, who have designs to dismantle Italian finance and politics."

"The manner in which the news was diffused simultaneously in the foreign capital shows there are men abroad concentrating on attacking the Italian nation.

"We do not know how far the Aventine (Opposition) party's men are associated with this mysterious, unbearable foreign manoeuvre and precise betrayal of Italy, but there is proof that the Opposition's campaign of defamation has become a foreign offensive against Italy."

It is now understood that the general elections will not be held in the immediate future. Premier Mussolini is reported to have told Deputy Torre that five or six months will be required to manufacture official voting envelopes for 1,000,000 voters. Even if the Government wished to hasten the elections, Mussolini said they could not be held before August. If no immediate necessity arises they may be postponed until 1926.

A CURE FOR CANCER.

Cut the Nerve Leading to Cancerous Growth, Says Professor.

LENINGRAD, Jan. 10.—(Canadian Press) Dr. Molotkoff, Professor in the Neurological Academy here, announces the employment of a new method of treating cancer which he claims will effect cures. The treatment consists in cutting the nerve leading directly to the cancerous growth.

Attempted Assassination.

Gregory Zinoviev Was Fired at With Revolver.

LONDON, Jan. 10. — (United Press).—The Central News Berlin correspondent quotes Moscow despatches to the effect that Gregory Zinoviev, secretary of the Communist International, was fired at with a revolver by an unknown assailant at Leningrad.

Zinoview's attacker was arrested There are no further details.

INCORPORATE HOCKEY.

National Hockey League to Have Headuarters in Montreal.

OTTAWA, Jan. 10.— (Canadian Press.)—Incorporation of the National Hockey League with the head office in Montreal, and a capital stock of eight shares of no par value, is announced in this week's Canada Gazette.

ROMANS ENJOY HOLIDAY.

Fascist Struggle Fails to Capture Thoughts of Citizens.

ROME, January 10. — The bitter political struggle between the Fascist government and its foes has been unable to prevail as the week end attraction against the spring like weather which the capital is now enjoying, and many Romans have gone to Alban Hills, planning however to return for the re-opening of the Chamber of Deputies on Monday.

Members of the Aventine opposition continue active. One hundred of them are already here and a few more are expected on Monday morning bringing their representation in the chamber to full strength.

FORTY-EIGHT BANKRUPT.

Nineteen Bankruptcies Are Reported From Ontario in the Gazette.

OTTAWA, Jan. 10.— (Canadian Press.)— Of the 48 bankruptcies advertised in this week's Canada Gazette, 23 are in Quebec, 19 in Ontario, 3 in Manitoba, 2 in Alberta and one in British Columbia.

DAIRY PRODUCTS ON DOWN GRADE

City Market Has Butter at 35 and Eggs at 55.

SLIGHT DECREASE.

There was a large attendance at the farmers' market this morning, both upstairs and down. The sunny, fine morning brought out vendors and patrons in plentiful numbers. Many loads of wood and several loads of hay blocked the middle section, and the auctioneer had a big crowd.

In the basket section, prices for dairy products were slightly on the down-grade. Butter might be purchased anywhere from 35 to 40 cents a pound, and eggs were 38 and 60 cents a dozen generally, with pure white eggs at 55 cents. Lard in big cakes was 25 cents a pound.

Fowl was plentiful. Geese, ducks and chickens were priced alike at 25 cents a pound, with a lone turkey starting out at 38 cents, and decreasing later to 35 cents a pound. Birds that took prizes at the poultry show competition for dressed fowl brought their prize ribbons to market with them, and were offered at 35 cents a pound.

Clear honey in glass sealers in the basket section was 15 cents a pound. Downstairs, the crystallized variety was selling at 12½ cents a pound for the dark and 14½ cents for the light.

Live geese were priced at $3 apiece, and had made the morning journey all the way from Millbrook. Pekin ducks were $1 each.

In the open section, potatoes were fairly scarce, and were offered all the way from 85 cents to a dollar a bag. White opions were $1.85, carrots 75 cents, and turnips 50 cents a bag.

Apples were a popular commodity. The supplies are dwindling down week by week. Russets this morning were $5 a barrel, Wagners and Cranberry Pippins were 45 cents a peck, and good cooking apples 40 cents a peck, or $2 a bag.

The carts overflowed with meat carcasses this morning. Beef was priced at 7 and 10 and 12 cents for front and hindquarters, and pork was 16 and 18 cents. Beef hearts were a quarter apiece.

Wood was very plentiful. Hardwood was priced generally at $12 a load, cut, and also in cordwood lengths. A green load was $10.

Hay was $15 a load.

MOTHERS LIKE TO TREAT COLDS WITH VAPORS

Direct Treatment with Vaporizing Salve Immediately Reaches Inflamed Air Passages.

It Is no longer necessary constantly to dose the children in treating croup, bronchitis, sore throat or deep chest colds. Many Canadian mothers now use the 'outside' remedy, Vicks VapoRub, for the cold troubles of all the family, because it is just rubbed over throat and chest—there is nothing to take. When so applied Vicks gives off medicated vapors which are inhaled directly into the inflamed air passages, loosening the phlegm and making the breathing easier.

At the same time Vicks is absorbed and stimulates the skin like a liniment or plaster and thus aids the vapors inhaled to break up the congestion.

At all drug stores 50c a jar. For free test size package, write Vick Chemical Co., 344 St. Paul St. W., Montreal, P.Q.

LEAGUE CELEBRATED ITS FIFTH BIRTHDAY TO-DAY

Huge Palace Where Members Meet is Worth Five Million Dollars.

(By Henry Wood, United Press Staff Correspondent)

GENEVA, Jan. 10.—The League of Nations celebrated its fifth birthday to-day.

Born in 1920, in a small, dingy room in the French Foreign Office, the League now occupies a magnificent Palace, with adjacent grounds and buildings under construction worth $5,000,000.

Like the United States the League started with thirteen members. Now it has fifty-five. Although repeatedly written down a failure after incidents such as the Corfu affair, the League of Nations is thriving, this despite the non-membership of the United States, Russia and Germany the League's fifth birthday party was encouraged by the presence at Geneva of Congressman Porter and Surgeon General Blue for the Opium Conference and by the fact that Consul Tuck to-day asked complete plans of the league's proposed arms traffic conference to be forwarded to the State Department at Washington.

FROZEN TO DEATH.

Men and Cattle Perish in Unprecedented Cold of the Hills.

TIFLIS, Jan. 10. — (Canadian Press).—One hundred persons and thousands of cattle have been frozen to death during the unprecedented cold weather now prevailing through out the Caucasus. In several cases Shephard's and farmers who went to the fields to tend their sheep or cattle, were found frozen with their flocks. The caucasus has not experienced such bitter cold for a century.

COLLEGIATE WON FROM ST. PETER'S

Afternoon Game at Brock Street Provided Good Sport.

SCORE 3 TO 1.

At Brock Street Rink this afternoon the Peterboro Collegiate Institute team defeated the St. Peter's High School team by the score of 3 goals to 1. The Collegiate had the best of the game throughout, taking the lead in the first period, when they chased in two goals and held the Irish scoreless.

St. Peter's showed up better in the second stanza than they did in the first, but failed to even up the score. Gillespie, in the nets for the P.C.I., turned in a good game, and was only fooled once on a fast shot by Ted Le Barr from the boards. His defence, Woods and Outram, gave him good support, breaking up a number of dangerous rushes and using their weight to good advantage.

Jack LeBarr was far off colour in the first period but in the last ten minutes of the second period he tightened up and showed some snappy goal minding. He was peppered with shots from all angles in this period but cleared nicely.

Had his defence players given him any kind of support in the first period it is most likely that the score would have been different. Woods, Doughty and Alin were the best for the P.C.I., while Masterson, Holland and Ted LeBarr did most of the rushing and effective checking for the losers. Rishea, at centre ice for St. Peter's, also showed a burst of speed.

Line-ups:

St. Peter's—Goal, J. LeBarr; defence, Holland and T. LeBarr; centre, Rishea; r. wing, Jones; left wing, Carrol. Subs, Wolff and Masterson.

P.C.I.— Goal, Gillespie; defence, Woods and Outram; centre, Pogue; r. wing, Allin; l. wing, Baird. Subs, Doughty and Henry.

Referee, Pete Milloy.

LOST ON THE MOOR.

Manchester Man Has Wandered for a Week—Search Parties Out.

LONDON, Jan. 10.— (Canadian Press.)—James Evans, a citizen of Mancester, has been lost for a week in Kinderscout Moorland and the incident has awakened interest and sympathy throughout the country. Search parties have been endeavoring all week ot find him and a great corp of volunteer searchers have been organized to take the field tomorrow, piloted by game keepers and members of Ramblers Clubs of Manchester, Sheffield and other big centres. The great Moors of Derbyshire and Yorkshire, extending for miles, are the wonder of those who know England only from acquaintance with its crowded cities.

FARMER LIT COAL OIL.

Driving in Cutter and Attempt to Light His Cigar.

PERTH, Ont., Jan. 10 (Canadian Press)—Attempting to light his cigar when returning from town in a cutter, Ribert Richardson, 52, a prominent farmer, accidentally set fire to a can of coal oil and was enveloped in flames. He is now in hospital in a critical condition.

SOUTH AFRICAN FIRM.

Will Not Add to Her Obligations, Says Premier Hertzog.

PRETORIA, Jan. 10.—(Canadian Press).—So far as South Africa is concerned said Premier Hertzog in an interview yesterday, she is not prepared to add to her obligations under the league of nations covenant.

The veteran actor, Mr. E. J. Odell, who recently celebrated his ninetieth birthday, was wont to guard jealously two secrets from his fellow members of the Savage Club.

One was his place of his residence; the other was what the initials "E. J." stood for.

Once two members determined to solve the first-named problem, and when Odell left the club in the early hours of the morning, they chartered a second hansom cab and instructed the driver to follow the one in which was Odell.

But the latter, having "tumbled" to their plan, led them a chase all day all over London, returning to his starting point, the Savage Club, in the evening.

Regarding the second problem, the story goes that once a young member, greatly daring, asked him point blank what the initials "E. J." stood for.

Odell regarded him fixedly for several seconds, then he solemnly croaked out, "Enry Jorge."

H.P. sauce ensures full enjoyment of the meal.

COMPETITION.

Still Time to Get Your Entries in Examiner Office.

The first Limerick competition does not close until midnight tonight. If your entry is not in yet, add a line to this verse, write your names and address, and hand your entry in at the Examiner office when uptown to-night. Twelve prizes.

Bill Watson was clever, folks said;
On skates he would knock 'em all dead.
He was light on his feet,
But it sure was a treat

Rheumatism Yields To Internal Bathing

The old Greek physicians always claimed that warm water was a cure for nearly every human ailment. But they had no means of accurately syphoning it throughout the length of the colon or lower bowel. In fact no physician had for many hundreds of years until Dr Chas. A. Tyrrell, himself a martyr to constipation and rheumatism, invented his famous J.B.L. Cascade.

Rheumatism is a disease caused by impurities in the blood stream absorbed from the colon, which when clogged or constipated is a regular poison factory.

A constipated colon cannot be cleansed by drugs, but it is astonishing how readily the J.B.L. Cascade removes the waste matter and makes it clean and pure. Once you remove the cause of poisoned blood you soon remove the chief result—rheumatism. Many thousands of Canadians have relieved themselves of rheumatism by this natural, sensible drugless method.

Dr. Tyrell fully describes the J. B. L. Cascade and how it relieves rheumatism and many diseases in a booklet, "The What, the Why, the Way of the Internal Bath." Write to-day to Tyrrell's Hygienic Institute, 181 College street, Toronto, for a copy entirely free. The J.B.L. Cascade is now being shown and explained at Warne Drug Company, Peterboro.

SCIENTISTS FIND NEW USE FOR GAS

Helium Gas Will Soon Be Put to Work Underground and Under Sea.

WASHINGTON, Jan. 10. — (United Press).—Helium gas which heretofore has been used exclusively "up in the air" to inflate airships, may soon be put to work underground and down deep in the seas.

Out of experiments now being conducted by scientists in various universities throughout the country, Navy Department experts believe, the non-inflammable gas may in the future also be employed to lessen the burdens of deap-sea divers and tunnel workers.

Some scientists, according to Capt. E. S. Land, technical expert, already believe helium, mixed with oxygen, can be substituted for nitrogen in deep-sea diving and tunnel construction and prevent underground and underwater workers from contracting "the bends."

"The bends" is a frequently fatal disease which overcomes divers and "sand-hogs" after laboring below the surface under great pressure.

"In deep-sea diving, when a man goes down a great depth," said Land, "the nitrogen gets into his blood and gives him 'the bends.' You have got to compress him and recompress him as he comes up and goes down. By the use of helium in place of nitrogen in the air, some scientists claim 'the bends' are eliminated. So helium may have a practical application for deep-sea diving. It is very promising also in tunnels like the Hudson River and places of that kind where men are working under enormous pressure."

Land described helium as an "inert" gas. That means, he explained, that it is colorless, tasteless, odorless and will not burn. It is not combustible in anyway and will not explode, no matter how it is mixed. It has no effect on the human system and is as safe to breathe as nitrogen.

A Sure Relief for Women's Disorders—10 Days Treatment Free

Orange Lily is a certain relief for all disorders of women. It is applied locally and is absorbed into the suffering tissue. The dead waste matter in the congested region is expelled, giving immediate mental and physical relief; the blood vessels and nerves are toned and strengthened; and the circulation is rendered to normal. As this treatment is based on strictly scientific principles, and acts on the actual location of the disease, it cannot help but do good in all forms of female troubles, including delayed and painful menstruation, leucorhea, falling of the womb, etc. Price $2.00 per box, which is sufficient for one month's treatment. A Free Trial Treatment, enough for ten days, worth 75c, will be sent Free to any suffernig woman who will send me her address. Enclose 3 stamps and address, MRS. LYDIA W. LADD, Windsor, Ont. Sold by leading druggists everywhere.

MOTOR MARKERS COLOR SCHEME

Ontario Combination Brilliant Enough—Louisiana Has Seven Variations.

ROBIN'S EGG BLUE.

The yellow and black automobile markers of 1924 seemed brilliant enough to Ontario citizens, and the reversal of the color scheme this year leaves it still bright enough to suit most people. But in some of the United States so dull a combination would be rejected with scorn, or reserved, as in Louisiana, for so prosaic vehicles as school busses. In Louisiana there are seven variations, as follows: For 22 h.p. cars and under, maroon with white; for 23 h.p. cars and over, gray with red; trucks, yellow with black; dealers, cream with green; school busses, black and yellow; motorcycles, gray with red; animal drawn vehicles, maroon with white.

The Louisiana school cars are the only ones in the United States that will have the same coloured license plates as Ontario this year.

Some states are particular about the very exact shade they use, such as North Carolina, Chinese blue with white; South Caroline, shamrock green with white; South Dakota, siennese drab with black; Minnesota dealers, robin's egg blue with black; and Florida starts a private league of nations by blending green and orange.

There are scores of different combinations used, the common effort being to choose the colors that will contrast most and show up best at a distance.

COSTLY CARS WERE FEATURE AT SHOW

Plenty of Freak Models at Berlin Auto Show.

BERLIN, January 10. — The German automobile exposition, which has just been held in Berlin, failed to show any car sell g at a reasonable price nor did it reveal any striking improvement in standard design of body or engine. On the contrary, emphasis was laid on a car selling for $10,000, and the only novelties were of the freak variety.

The lowest priced car sold for $900 and the higher ones for $5000 and $10,000. There seems to be a good local market for the best the industry has to offer, for the agent of the producing company said that they were too busy with the home demand to think about export. They were building for staunchness and durability, he declared.

The Germans are coming to see that they must standarize production to keep down costs. Until recently there has been almost no quantity production of parts; now certain firms arrange together to have certain parts made wholesale from mutually accepted specifications.

Among the freaks is a tapered car with one headlight and the motor in the rear, and a heavy car equipped with berths, kitchenette, shower bath and furniture.

The Germans have reached no satisfactory solution of the body question. The collapsible top is not popular because there is so much rain in Germany, and the tops leak; the closed car is criticized on the ground that it is too hot in summer and the removable top is put down as clumsy.

Philadelphia and Ben Franklin—these names are almost as synonymous as Marconi and Radio. Radio owes much to Franklin's electrical experiments and to Philadelphia is due a debt for stations WDAR, WFI, WIP and WOO. Tune in on any of these with a MARCONIPHONE. After hearing them you'll know that the Quaker City is not so very quiet after all.

MARCONIPHONE

Write for booklet RR

Local Dealer

Grant & Thorpe

418 George St.

Phone 798 Peterborough

THE MARCONI WIRELESS TEL. CO. OF CAN. LIMITED TORONTO

FRENCH NOVELTY.

A novelty recently introduced by a smart Paris house is a cravat collar of cloth of gold tied like a stock worn with an all-white outfit.

The world's specific for all kidney and bladder troubles

At all druggists—50c a box

The Food For Everybody

Safe Milk

It is the ideal food for children since it not only contains the most easily digested fats and a valuable protein, but it also furnishes splendid growth-producing vitamines and bone-building minerals. However, we must recognize that it is indispensable in the well-balanced diet for adults as well.

A QUART OF MILK DAILY

Children usually like milk, but the problem of the mother is to see that they use enough. A number of methods may be used to encourage them to drink more of it, and a quart of milk daily is one of the first requirements.

We want to see this city have the healthiest, best nourished children on the continent and we are trying to do our part, not the least of which is providing milk of a safe, superlative quality.

PETERBORO MILK PRODUCTS LTD

Phone 1900. PETERBORO ONT.

LATEST-FARM-NEWS → Interesting Items For Everybody. ←FARM-PROBLEMS

WHAT HIRED MAN THINKS OF BOSS AND OF HIS JOB

Takes a Good Look at His Prospective Employer Before Hiring.

BY W. PRITCHARD.

People Think Farm Hand is a Kind of Pest Like the Mosquito.

I have noticed several articles in various papers about that species of man known as the farm-hand. From reading these I am led to conclude that the unmarried farm-hand is a sort of pest, about as annoying as a mosquito, as undependable as a balky horse, and that he is sure not to be there in an emergency.

I am one of these unmarried men, working by the month and with an agreement to work the season for my present employer. I want to say a little about the business, for there are things to be said on both sides of the case, and much of that which is written is not written by hired men.

There are all kinds of men engaged in farming, from the "bull-pup" kind of fellow and the pinch-penny gentleman up to the real thoroughbred man. I believe that the farmers who do not deserve a good hired man have been howling the most, for I have noticed that a square-dealing farmer has usually very little trouble with his hired-help question. I believe I know why this is so. Every man that I have worked for has given me a square deal and I attribute this to several things. One is that I choose my employer.

A look at many would-be employers has often been enough to decide me against them. But when I see a man who makes me feel that he can respect me both in business and in the hours of recreation, it is reasonably safe to hire with him. Then, is the man financially sound? It isn't going to make a man very much put out to be looked up at his local bank, if he knows he is O.K. If he is not O.K. . . . well, that is a different matter.

Respect for an employer keeps a hired man from getting too familiar, something that should not happen for the best of harmony between the two parties. The proverb about "familiarity breeding contempt" is just as much the truth now as it ever was. If the employer is a man who can be respected, the hired man has a very big incentive to conduct himself so that he, too, will be respected.

There are a number of us hired men who think that to tell tales of past exploits is a sure way to get the employer to believe we are the last word when it comes to a top-nitch worker. Actions always count for the most, and if the hired man wants to be known as a worker he must produce the goods; and if he wants to be treated like a gentleman he has to prove that he deserves such treatment.

A good motto for hired men is as follows: "Try to do more than the employer has a right to expect." This does not mean that a man should work himself to death, for in this present day there are certain rather well-established rules about the working day which all employers must adhere to if they want to keep their good men. But it does mean that when an emergency comes up, where initiative and skill are required, the hired man will be there to carry his share of the load. It does mean that the man is willing to do chores on Sundays and sometimes on special holidays. It means that he is willing to get out of bed when a sudden storm puts some new-born litters of pigs in danger.

Running Things for the Boss.

And now I believe I can give a reason why so many of us get fired. It is the idea, which many of us hired men get, that we should run the business. That is exactly why many a hired man has had a falling out with the boss. We need not complain if we are fired for this reason, for a farmer has a right to be his own boss. Therefore, it is certainly right that he discharges a man who tries to run his affairs. No matter how the employer wants a job done, whether is is the right way to do it or not, it is up to the hired man to do it the way the employer wants it done.

Because a single hired man is usually boarded in his employer's home is no reason why so many of us should try to instruct the boss's young children. I am sorry to say that many of us have a rather questionable line of talk and some colored cuss words. Some of us seem to think it a duty to tell the small boys of the place about things they should not yet know, or should learn from their parents. It is policy, if nothing else, to let the employer's children alone. Be friendly, of course; be square with them, and there is very little chance of being bothered by the children of the employer.

Farm Training a Big Asset.

I may now add that to be a farm-hand is not the simple task that so many think it. In order to be a hired man of the first quality it is almost necessary that the hired man be raised on a farm, for farming is a complicated business, which can not be mastered in a month or a year. The best farm-hands are usually young fellows, trained on the farm all their lives, working ifor the reason that we must have capital in order to operate a farm.

There are so many things that we must know how to do. We must know how to operate all kinds of modern machinery, and to do a good job with it; we must know about the feeding and the care of all kinds of livestock; we must know how to build and repair fences; we must know how to drive two, three, four, six, or eight horses so that they do a good day's work, and we must be able to judge when a horse has done enough.

If the employers would stop to think about the things that they ask their hired help to do, they would understand why so many of the hired men fail to deliver the goods. And when they find the class that "try to do more than they have a right to expect," employers can count themselves lucky.

FREEHOLD

We till a corner of this earth to-day,
And call it ours, because we do not see
That it belongs to those who led the way,
And to the men and women yet to be.

For every acre of these fertile lands
Lies monumental to the buried past;
A heritage from half-forgotten hands,
We hold for those who follow us at last.

For just as long as sun and wind and rain
And all the changing, changeless earth shall live,
Men, sowing seed in doubt and fear and pain,
Shall harvest as the passing seasons give;

Shall reap but that their weary hands have sown;
Shall till, as we have tilled, the stubborn sod;
Upon the soil he may not call his own
The farmer labours ever on with God.

—MARY I. GATES

R.R. No. 1, Kingston, Ont.

BOY MAY BUILD HOUSE OF SNOW

Simple Instructions For Making Strong, Beautiful Winter Play Places.

WITH FEW BOARDS.

The outdoor boy likes to build with snow, because he is healthy enough not to mind the cold and because perhaps no other material can so easily or effectively be used to get results. Take the snow fort, for instance. It may be ten or even 20 feet long and half as many feet wide, yet two active fellows can complete the structure in a short day. That is, if they know how.

There are two ways to do almost everything. One is the long way and the other the short and easy way; the second method, if it will result in good work, should always be used, whether in building snow houses or splitting wood.

The only article necessary to make the blocks for building snow houses is the mold. It consists of but four boards, and can be made in 15 or 20 minutes, yet it will save very, very much time later on and give results impossible otherwise.

This mold should be eight inches deep, ten inches wide and one foot long. Four ten-inch boards, one inch thick and eight inches wide, are needed. These are nailed together and two wooden cleats nailed to the ends for hand grips. This mold will make a block eight inches high, eight inches wide and ten inches long.

It will be a good plan to make a large number of blocks the first chance you have, for only certain days are good for making them. An ideal day is bright and clear, just a trifle above freezing, so that the snow will pack well. Once a quantity of blocks have been made, then they can be used as blocks.

A smooth spot of ground is cleared of snow. Upon this the mold is placed and the interior filled with snow. Tamp down, fill again and retamp. When the box is full, scrape off the top, place a small block of wood on top and while one boy holds the block down, the other fellow lifts the mold from it and sets it in place for another block. The blocks can be stacked as fast as made.

There are many things the resourceful lad can build with these blocks. A favorite building is, of course, a fort from which he and his comrade can challenge another group of boys, and often withstand their attack.

A good type to build is about ten feet long and eight wide. It is slightly higher than the boys building it. A good place will be upon the crest of a rise of ground, possibly overlooking a river or lake. Then the approaching enemy will not only have to fight against the hail of snowballs flung at the fort.

A low door is placed in one end, while the top of the walls is crowned with single blocks of snow spaced several inches apart. It is easier to dodge sidewise than up and down. If the openings come at the level of the face, the barricaded fighters can take aim and hurl a ball, then dodge to safety in an instant. Besides, these blocks will make the fort much more fort-like and attractive.

Another style is a round snow-block house quite similar to the permanent living quarters of the Eskimo. Here, too, there is a door in one side, while through the top is a small opening for smoke from a fire to escape. The blocks will have to be shaved off somewhat, especially when nearing the top, in order to shape it properly. Instead of using blocks to the very venter of the top, loose snow, when wet, can be used to fill in this space.

Then there are many other types of buildings which can be copied rather faithfully with snow blocks. One enterprising boy living out in the country once built a miniature farmstead group, including a barn, silo, water-tank and residence. Of course, the warm rays of early spring sun tumbled his efforts in ruins, but the practise was mighty good training and that same boy, now grown to manhood, makes a very good living by drawing plans of homes and other buildings for other people.

The application of water to any of the snow buildings you make will be advisable. The water soaks into the porous blocks, binds them all together and when again frozen the whole building is a solid unit. Nor will ice melt so quickly as will snow.

SELF-PROTECTION.

When we saw pole wood with a buzz-saw and gasoline engine, we lay aside all coats that are frayed about the sleeves and gloves that have broken places in them, and put on the best we have. We do this because nine out of ten accidents which come while doing such work are due to ragged sleeves or worn-out gloves catching on the wood and drawing men onto the saw.—V.

TREATING SEED BY ELECTRICITY

Popular Belief in Benefit is Denied by Experimenters.

POOR RESULTS.

The popular imported belief that seed treated with electricity would far outyield untreated seed and greatly reduce the hazards of disease has been thrown into the discard by C. E. Leighty and J. W. Taylor after extensive experiments recently completed and checked.

A process patented and brought into use in England in 1917, and called the Wolfryn Process, consisted in subjecting the seeds of crops, the small grains especially, to an electric current passing through a conducting solution in which the seed is immersed. This process gained much attention in England and was later extensively advertised in Canada, the United States and Australia.

Experiments in treating seeds by an electric current had been developed in Australia several years before the facts about the Wolfryn process were given out.

In reporting the results of electrification of seeds in England, Charles A. Mercier, in a book on the subject and in popular articles, says: "In the case of cereals, substantial increase in the crop has followed the electro-chemical treatment in much more than 80 per cent. of the cases in which it has been fairly tried," and that "the quantity or bulk of the grain is increased . . . , the quality of the grain is improved . . . , and the straw is increased in length, in weight, and in stoutness." According to these reports, the treatment increased the yield 20 to 30 per cent. and reduced the losses from bunt, rust, and wireworms, but Leighty and Taylor feel that no really critical experimental results have been reported as the basis of these claims, and that ingenious but unconvincing explanations have been offered to account for failures.

The Arlington Experiments.

In the fall of 1920, experiments on winter wheat were started at the Government Experiment Farm at Arlington, near Washington, D.C. A uniform lot of Purplestraw, a variety of soft red winter wheat, was divided into four lots, three of these to be used as checks. The method used for the electrochemical treatment was practically the same as that used in the experiments in England. The method in 1921 was similar in principle to that of the preceding year. In 1920, germination tests were made on duplicate samples of 100 kernels each of the treated seed as sown. The four methods of handling were: Dry-seed, water-soaked seed, electrically-treated seed, and seed treated with salt solution. After three days, 88 per cent. of the water-soaked kernels had germinated; 84 per cent. of the electrically-treated; and 74 per cent of those treated in a salt solution. The percentages were respectively 89, 87, and 78.5 after nine days.

Poor Results.

The results showed that in seven out of eight cases the dry-seed check plat outyielded the plat next to it sown with electrochemically-treated seed. The one exception in 1922 showed a gain of two-fifths of a bushel per acre for the treatment over the dry-seed check. The mean difference of the eight untreated-seed plats and the eight adjoining electrically-treated seed plats grown in the two years, is 1.7 bushels per acre in favor of the untreated seed. The average of all plats grown for the two years shows that the electrochemically-treated seed yielded per acre 1.1 bushels less in grain and 55 pounds more of straw than the dry-seed. The electrochemically-treated seed proved slightly superior to that of the water-soaked seed and that treated in salt solution. It averaged one-half a bushel more grain per acre and 253 pounds more of straw than the latter. The average weight of the grain of the electrochemically-treated seed was 1.1 pounds less than all of the grain from dry seed.

The conclusions of Leighty and Taylor are that "Data obtained from replicated plats of winter wheat harvested at the Arlington Experimental Farm showed no benefit or profit resulting from treating the seed electrochemically by the so-called Wolfryn process. Grain yields from all plats sown with electrochemically-treated seed averaged 1.1 bushels per acre less than yields from all plats sown with untreated seed. No effect of the treatment on plant growth or disease infection could be observed."

Speed of Father Time Directed By Feelings

By WALT MASON.

When our lives are filled with pleasure, we observe that time is fleet, and we wish that he would measure shorter strides, with laggard feet. We would have the glad days linger, have the minutes seem like hours; but time halts no foot or finger, toiling on through sun and showers. He is like some locoed sprinter hustling for a golden prize; spring and summer, fall and winter, each he brings, and each one dies. When our lives are bright and joyous, full of laughter and of song, time seems anxious to annoy us, by the way he hikes along. When we've pain that naught can deaden, when we heave the bitter sob, then the steps of time are leaden, he is loafing on his job. Says the optimist, "The morrow will be gay, so help me John"; but we cross a sea of sorrow ere we see the smiling dawn. When we're crossing time's a laggard, he's begrudging every step; he is tired and spent and haggard, and he has no sign of pep. When we are in jail for arson, or for sampling too much fizz, vainly does the village parson say that time like lightning is Time is going, like a turtle; time is going, like a hare; it depends, believe me, Myrtle, on our gladness or despair.

Some folks have taken so much patent medicine that nobody will ever know what ailed them to begin with.

Monotony On The Farm Is Only a Vague Dream When Antics of Calves, Mules, Pigs and Horses Are Counted With Uncertainties of Cow's Tail

Some writers still refer to the monotony of the farm. Probably it is a habit. There is monotony anywhere if one is not busy and interested.

On the farm there are many happenings that keep things from becoming dry and uninteresting. The cattle may get into the growing corn at any hour of the day or night, your neighbor's pigs may devour your cabbages or the bees may swarm and refuse to settle, despite conglomerate din of cow bells and tin pans manipulated by every member of the family old enough to bear arms.

Again, when you attempt to bridle the dun mule you note the haughty look in his eye as he imperiously holds his head out of reach and muttering something detrimental to the dignity and standing of the mule family, you climb upon the manger and adjust the gear. The brown mare resents having the belly band buckled, and placing the crupper under the gray mule's tail requires nerve, skill and dexterity. All this helps to break the monotony.

Monotony on the farm- When a cow swats you in the face with her tail, stamps on your favorite corn or kicks the pail, splashing milk on your clothes, you may decide that you were mistaken.

If still unconvinced, feed the calves and keep sweet when a sturdy youngster after plunging his nose into the milk until nearly strangled, suddenly elevates his head and with a long drawn snort suddenly hunts you in the stomach. Verily, you will not dream of monotony!

It is in the city that the days are about the same. You catch the same car every morning and you log taxis, milk trucks and baby buggies. You pay bills the first of the month if you can. If you can not, you avoide the collector if you can, and the sheriff if you can't. At times this procedure almost breaks the monotony.

On the farm one kind of employment succeeds another and from early spring when the wild geese are beginning to honk, on through summer, autumn and winter there are gradual and pleasing changes.

COLOR IS IMPORTANT FACTOR IN MAKING DRESSES BECOMING

Line and Material Are Secondary Since Old Style May Be Attractive if of Right Shade—What Colors Do to the Figure.

Not very long ago I was asked what made a dress becoming to the wearer, says Isabel De Nyse Conover. I did not answer the question then, but I have since, and I have decided on three things: color, line and material. I put color first.

If I were asked in what proportion they contributed to becomingness, I would make color 90 per cent. You know a dress may be old style but becoming because of the color. However, the idea can't be reversed successfully. If the lines of the dress were graceful, the style straight from the rue de la Paix, and the color wrong, the dress would not flatter the wearer. A shoddy material of pretty and becoming color is not unpleasant to the eye. Color may make the eyes seem brighter, reflect a warm glow in the face, bring out the lights in the hair. It may make a person seem more slender.

In fact, color will work hard to help you to be better-looking if you pick out a friendly one. Each one has certain characteristics on which you may depend. I have tabulated some of them for my own use, and will pass them along to you.

White makes an object seem large. You know that a white house looks larger than one that is painted a dark drab color. This is also true of clothes. If you are stout, cross white off your list, except as a trimming and as an accessory.

Black apparently lessens bulk. It is slenderizing.

Just so with dark shades and light tints. Dark objects seem smaller than light ones. Pastel shades, such as delicate pink, blue, and lavender, make a person seem stouter, while dark shades give the impression of less weight.

We unconsciously associate colors with nature. Azure-blue is cool and restful because it brings to mind the vast expanse of the sky.

Bluish lavender and violet tints seem cool and soothing. They are the shades that lurk in the shadows.

Green is another cool shade, for it symbolizes foliage.

On the other hand, red, orange shades, and yellows are identical with the rays of the sun, and give the feeling of warmth.

White in summer seems cool, for it brings to mind such things as snowfields and fleecy clouds.

Mixed colors, such as brown, beige and gray, may take on either the quality of the cool or the warm shades. Brown may be reddish in tint and warm, or have more green in it and be cool. The same is true of beige. A bluish purple is cool, while a reddish purple is warm. Most grays are cool, but you will find now and then gray tinted with a little yellow that gives a warm glow.

Colors seem to advance or recede from the eye. The warm range of colors—red, orange and yellow—appear to advance, while the greens and blues seem to recede from the eye. That is why reds, orange and yellow are used so often for sports clothes. They make gay spots out of doors. A clear yellow can be seen the farthest of any color.

England Favors Canada.

Britain Makes a Blow at Foreign Meat Trusts, Says Report.

A blow to foreign meat trusts is suggested by an announcement that the British Dominions will be given the first chance of supplying Great Britain's needs in meat. "The Dominions will be allowed to import meat into this country under license to the full extent of the difference between our consumption and our home-grown products. Only so far as our Dominions fail to supply the deficiency will foreign meats be allowed to enter this country."

The only safe and sure way to destroy an enemy is to make him your friend.

BETTER PACKING.

Baldwin Would Help Dominions to Improve Farm Products.

Agriculturists in Great Britain are greatly perturbed over the proposal of the Baldwin Government to grant $1,000,000 to the British Dominions for the purpose of improving facilities for marketing their farm products in the Motherland.

At a large meeting of the farmers at Worcester, President Rylands of the Farmers' Union was asked whether the proposed grant would not be harmful to British agriculture, and he replied that it would be monstrously unfair if the State, being unwilling to help the British farmers, was going to help the people in the overseas Dominions to beat down prices in Britain.

Seventh Annual Auction Sale

Under the auspices of the Peterboro County Shorthorn Breeders' Association

— AT —

KING'S HOTEL STABLES,
Peterboro, Ontario

Inspected Shorthorns

Wednesday, January 21st, 1925

SALE COMMENCES AT 1 P.M. SHARP

Catalogue Mailed by Secretary

Geo. Jackson & Son, Port Perry, Auctioneers

M. Smithson, Peterboro, President — F. C. McRae, Norwood, Secretary

ZZZ AND $$$ FROM WOOD SAW

Try Sawing Your Own — Make Dead Trees Pay Dividends.

CONSERVE FOREST.

By PETE GELLERT.

When January comes we are reminded of two things—blizzards and the old wood-saw. The two invariably go hand-in-hand, just like Santa Claus and Christmas.

Perhaps it is just a memory chord striking a note of joy and sorrow experienced way back in boyhood days. Just a week ago we heard the Holiday Bells. But once more, the old rip-saw's scream and snort told us that dad was out at work and was expecting us to pull on the boots and join him.

Folks "sawed their own" then as now. Only they could cut and saw what came nearest to the ax while now they must use a good deal of forethought and be careful which tree they cut. Many of them do, while a good many do not. On the whole, however, most of us realize that timber must be regarded as a crop, just like oats, wheat, corn and potatoes.

The boys in Europe could never help admiring the way in which the French and Germans took care of their trees and forests. It was a common sight to see old folks and young walking along the road, with a bundle of twigs and small branches on their backs And in winter one could see farmers coming from the woods with their two-wheeled carts loaded down with the same kind of fuel. It has a lesson for any Canadian to see these people spend half a day gathering what we burn up in bon fires or allow to rot, thus stealing from the timber supply which really belongs to a future generation.

Conservation in Canada has been preached for quite a few years. But preaching and practise don't always work like twin cylinders. Coming right down to facts, the first question any farmer will ask, when approached on the subject of forest conservation and economical home use of the wood on the farm, is: "What will it save for me?" One answer is: "It will save waste of time."

Recently farmers were asked this question:

"What is the greatest waste on the Canadian farm?"

It was hard to find any one who was willing to give a definite answer. But if we consider it right and figure that many essentials are secondary and that there are only a few primary ones to success, there is no doubt but that the greatest waste on the farm is waste of time.

There are some farms where folks work all day long the year around. But on the majority of farms the winter-time is a period of lighter work and less hurry; November to March are usually considered the slack months on the farm. And no one wants to sit and listen to the radio both day and evening.

If you have a hired man, don't overwork him, but keep him busy. And if you have boys, teach them that the art of wood-craft is likely to become much more profitable than the pastime of trapping, or, rather, trying to trap, skunks.

Perhaps you have only five acres of timber; maybe you have 40. In either case you have enough of a timber crop to spend a number of days in winter going through the woods, cutting dead lower branches, cutting out gnarly, crooked trees, pruning those trees which are getting too bottom-heavy, and weeding out those which prevent the development of better ones.

If you haven't tried it before, try it this year. And you will be surprised to find that probably there are enough dead and waste branches and trees to supply your home with good wood for the winter, if not a good deal more. This may mean a saving of from $50 to $100.

"How so?" some one who has a large tract of woods may ask. In this way: By leaving the good, ripe timber, which you would otherwise have used, for sale to a local market or perhaps a sawmill. If you have ripe timber to cut, you have or can get reasonably a cord-wood saw and use this and your time as well as that of the boys, sawing the wood for your customers.

Some people complain that it is hard to find a local market. A farmer has solved this handicap by having his brother-in-law in a small town farther south take orders; then he ships his year's crop of wood down in carload lots.

Where one man runs a farm alone he might join with his neighbors in cutting, hauling out and marketing these trees. Without going to the trouble of forming an association according to law, you can still unite your efforts, so that all timber on the various farms may be taken care of and turned into cash. Each farmer should keep accurate account of his logs, so that the proceeds can be divided equitably.

Let no tree be cut without good reason, and permit a tree to stand and grow wherever there is room for one. Have every tree that is cut, worked up into sled or wagon length at once, and pile the wood so that it can not freez down nor be snowed under. Have it of a length that will cut into sticks for use with the least sawing.

When drawing and delivering, put all dry, dewayed and soft wood into a pile by itself for use during warm weather. The hard wood is invaluable, for it does away with frequent feeding of the fire and much littering of the floor. Let these two assortments be kept separate when sawing. Give the housewife the feeling that for cold weather or special baking days, she has a store of wood that is dependable and as clean as coal. Saw the wood to one standard length, not too long nor too short. Any crooked or dirty wood discard for the time being. Have all the fuel piled neatly under cover where the air can circulate through it.

BRILLIANT COLORS.

Very attractive scarfs are of brilliant colors with hand-painted designs. The newest bands for watches are also hand-painted.

BACHELOR

Is there anything which excites our sympathy much more than the bachelor on the farm?

If he can't get a wife we are sorry for him.

If he won't get a wife we are still sorry for him, because he does not know what he is missing. In any case, it is a pretty safe bet that he is sorry for himself.

Imagine when everything goes dead wrong on the farm, having no one to blame for it but yourself, the situation must be intolerable.

We recently remarked to a married farmer friend that he had a mighty useful helpmate in his wife. "You bet, she's useful," said he. "I wish I had a couple more like her."

This might be termed too much of a good thing, but we admired his whole-hearted enthusiasm.

When bachelors hear such sentiments expressed, they should take heart, which when you think it over, is rather an apt expression.

Then, too, married men live longer—yes, we know that old come-back, that "it only seems longer," but there is no truth in it.

FARM ALARM IS SAVER OF LIFE

Old Story of Everything Lost May Be Easily Avoided.

MANY USES.

The Stevens farmhouse was a ruin. Fire had destroyed not only the house but the greater share of its contents.

"If I had only had some quick way of getting the men from the field we could have saved it—put it out with a few buckets of water from the tank," lamented Mrs. Stevens.

It was the old story too often being repeated. Mrs. Stevens was alone in the house with her two small children, one two and one a mere baby. All of a sudden she realized that smoke was pouring through the house from somewhere. The men had reached the far field. She begged the frightened two-year-old to let go her skirts as she hurried for water. She called frantically, but her voice did not carry half so far away as the men were. Finally an across-the-road neighbor heard her. Her men, too, were in the field. She called with the same effect. She had to make the trip almost to where the men were working before she could get their attention. Meanwhile the flames had enveloped the Stevens' home and were beyond control.

"If we had had a farm alarm," said the now homeless Mrs. Stevens, "this could have been avoided."

A Valuable Horse Injured.

At another farm home the mother of the family was the only one at home when she heard a commotion at the barn. On hurrying to the scene she found a valuable horse down, unable to get up. She loosened the halter strap; she tried to quiet the startled animal even at the risk of getting too near the horse's feet, but she could do nothing.

"If I had had some kind of a call-bell or whistle I could have had a neighbor or the hired man in from the hay-field," she said, "but when I was able to get some one the horse was lamed and made almost useless."

It is a grievous oversight for the farmer not to provide some kind of a bell or whistle or siren to use in case of a fire or accident.

Neighborhood Alarms.

In one farm locality the entire neighborhood is provided with farm alarms. Some have bells, others whistles and one farmer has a horn. They have a set of signals, one toot or whistle meaning for some one to come; but if the sound goes on continuously it means for all men to come to the house, and often the near neighbors will try to find out if their assistance is needed.

"We have saved two of our homes from the flames by our farm alarm system," said one of the farmers in this neighborhood, "and we rescued a child from drowning by getting to the spot in time, and on another occasion we were in time getting to a roadside auto accident to save two of the people who were pinned under the car. Enough evidence to show the merit of a quick-call service on the farm."

True, the farms to-day are provided with telephones; but these do little good when it is a season when every man is in the field, for it is not often that just womenfolk can handle such situations.

Provide your farm with a farm alarm. Teach your family a code of signals that will allow you to understand the call and make the children understand that there are to be no false calls because of their carelessness in pulling the bell-rope or blowing the whistle when it is not necessary.

RIGHT.

At a lecture the speaker orated fervently: "He drove straight to his goal. He looked neither to the right nor to the left, but pressed forward, moved by a definite purpose. Neither friend nor foe could delay him or turn him from his course. All who crossed his path did so at their own peril. What would you call such a man?"

"A truck driver," shouted a voice from the audience.

Pass Along.

A street preacher in a Scottish town called a passing policeman and complained of being annoyed by a certain portion of his audience. He asked to have the objectionable persons removed.

"Well, ye see," said the officer thoughtfully, "it would be deefficult for me tae spot them; but I'll tell ye what I'd dae if I were you."

"What?" asked the preacher eagerly.

"Just gang roun' wi' th' hat!"

The only race that doesn't want curly hair is the race which has always had it.

CO-OPERATIVES ARE NECESSARY FOR MARKETING

Former Hastings Boy Writes as Secretary of Wheat Pool.

SIMPLE SECRET.

R. O. German Says Member Must Accept Personal Responsibilities.

R. O. Gorman is a brother of A. V. Gorman, of Hastings. His article is reprinted from the U.F.A. organ.

The other day I received a letter from a man in Minnesota, U.S.A., wherein he asked me to let him have the "Secret" behind the success of the Alberta Wheat Pool. He appeared to be under the impression that there was some newly discovered formula, the application of which had enabled the Alberta Pool farmer to receive a greater return for the product of his labor.

Realizing that he anticipated receiving in reply a rose-colored dissertation on a mysterious system of high finance, I was rather loath to be under the necessity of sending him an unromantic account of the structure and operation of the Wheat Pool, and the events leading up to its inception, of describing:

How the farmer, after being victimized for years as a result of selling his wheat through a haphazard catch-as-catch-can system, had realized his helplessness as an individual and had begun to study ways and means of winning back the thing which he had lost through his own individualistic tendencies and irresponsible attitude in the marketing of his wheat;

Fifteen Years' Preparation.

How this preliminary work was fostered and carried on for fifteen years through an institution known as the United Farmers of Alberta, with branches or "Locals" in every part of the Province. How these Locals were composed of farmers who, though fighting against heavy economic odds, were yet grimly determined to continue the night school studies, instituted by their Locals, firmly believing that knowledge of their problem and its solution would bring power to win back their lost estate;

Proving Virtue of Co-operation.

How each year brought with it increased understanding of co-operative principles and closer fellowship among the farming class. Enterprises entered into by the farmers on a small scale began to prove the virtue of the co-operative system, so that when in August, 1923, the great psychologic moment arrived for putting over the big Province-wide Wheat Pool Drive, that moment found Alberta equipped with the necessary mass intelligence and organized machinery to do the job. Twenty-six thousand farmers expressed their willingness to pool their wheat for a period of five years and signed an agreement to that effect, and six weeks later the largest co-operative marketing scheme in the world was in actual operation.

At the eleventh hour the farmers had undertaken the stupendous task of placing on the markets of the world in a scientific way thirty-five million bushels of wheat—and succeeded beyond their most sanguine hopes. Alberta's achievement has been heralded to every corner of the civilized world and the eyes of every country are focused on our efforts. Head office has received letters of congratulation and inquiry from Czecko-Slovakia, from Tunis in Northern Africa, and Natal in South Africa, from Denmark and from England, and from practically every state in the United States.

Secret of Pooling Success.

The "Secret" of our success is that little germ of understanding in the heart of the Pool member, which makes him willing and eager to accept the responsibilities incident to his membership and, if need be, to undergo temporary inconvenience that in the end a greater reward may be his. The Spirit of Co-operation has invaded the prairies and is each day causing the farmer to be less willing to yield to the pressure of immediate necessity and sacrifice his birthright for a mess of pottage.

New Fields to Conquer.

Encouraged by the success of his efforts in marketing his wheat, the Alberta farmer is seeking new fields to conquer, and, in his effort to mobilize his selling strength in marketing livestock, poultry and eggs and dairy products, may success attend him. It is a job big enough to require the help of every true citizen, and it is also a job that must be done if Alberta is to take her rightful place in the agricultural world.

The necessity for putting over these other Pools is painfully manifest. If the citizens of the Province lend to the movement their whole-hearted support as they did in organizing the Wheat Pool, and the members themselves show the same sympathetic co-operation and forbearance in carrying on the work as the Wheat Pool members have shown toward their association, It Can and Will Be Done.

Pinfeathers

Start the trapnests and keep tabs on the workers. Get rid of the drones.

No egg-laying strain will ever be perfected without the use of the trapnest.

Start a book account with the hens. Begin now and know what the hens are doing.

Properly-grown May-hatched pullets should be laying well this month.

Soft roosters are in demand during January and sell well even way up to middle of summer.

Chicks hatched in January may be grown to salable roasting fowls by May or June.

The capon market opens this month and continues until May; February and March lead.

NURMI AVOIDS ROLE OF HERO

Great Finnish Runner Declines to Face Slow Motion Camera.

RESUMES TRAINING.

NEW YORK, January 9. — Having enjoyed a complete rest since he turned in his record-breaking races at Madison Square Garden on Tuesday night, Paavo Nurmi, the great Finnish runner, planned to resume his trainings with a light work out to-day in preparation for his next American appearance which will be on January 15th, in the Garden, when he will compete in the games of the Mayor's Committee on Municipal Athletic activities.

As was the case previous to his first race in the Garden, Nurmi still desires to do his training as privately as possible and is as reluctant as ever in disclosing the exact time at which he will take his indoor work out.

The past few days have witnessed the setting of some more records by Nurmi for it is doubtful whether any amateur athlete has ever been the recipient of so much attention from the public as has been showered upon the Finn since his recent Garden performances. Yesterday was an extremely trying day for the great runner, whose retiring nature in private life seems to shink from the adulation that is being heaped upon him.

Although he has tried to keep himself in strict seclusion there was a steady stream of callers at his temporary home in the Bronx, which began as early as 8 o'clock in the morning.

Among those who tried to see the runner were representatives of motion picture concerns, who are anxious to have Nurmi give a special demonstration of his style of running before a slow-motion camera, special story writers and representatives of many syndicates who are seeking Nurmi's services as a writer.

Nurmi to be Busy.

Those who were unable to locate Nurmi's address called at the local A.A.U. headquarters, where the officials said they never had seen such a deluge of callers seeking information about a single athlete. One of the visitors to the A.A.U. offices was a sculptor, who wanted to know if Nurmi would pose for him.

To all entreaties for his services in one capacity or another Nurmi turned a deaf ear, and all callers were referred to Hugo Quist, official of the Finnish-American A.C., who also is conducting Nurmi's athletic tour in this country. Through Mr. Quist Nurmi let it be known that while here he intended to concentrate his entire attention on his running, and would not have time for any other activities.

"In Finland," said Nurmi, through Mr. Quist, acting as interpreter, "I have written for the newspapers and periodicals on athletics, but I never do any writing when I am in training."

WARSAW LOST TO LAKEFIELD

Lakefield District Hockey League Opened With Strenuous Struggle.

SCORE WAS 3-2

LAKEFIELD, Jan. 10.— The Lakefield District Hockey League got away to a good start last night when Kennedy's Colts beat Warsaw 3-2 in a fast and furious encounter. The game had been under way ten minutes when Harold Darling scored the first goal for Warsaw. Sabatino evened the count shortly after. In the second period Blewett for the home team and Munroe of the visitors bulged the net. In the third period the play ranged from one end to the other for thirteen minutes before Blewett rattled the twine behind Wasson for the winning score. The game was fast throughout and was remarkably clean. Walter Jackson of Peterboro handled the bell to the entire satisfaction of players and spectators.

The teams:

Warsaw—Goal, Wasson; right defence, Morgan; left defence, Harold Darling; centre, Richard Darling; right wing, Bowen; left wing, Bell; subs, J. H. Darling and Munroe.

Colts—Goal, Graham; right defence, Blewett; left defence, Sabatino; centre, "Mike" Wannamaker; right wing, W. Trude; left wing, Northey; subs, S. Trude and Hill.

Penalties—1st period, Northey 2, H. Darling 1; second period, Blewett 3, Wannamaker 1, Sabatino 1, H. Darling 1; third period, Blewett 1, H. Darling 1.

Referee—W. Jackson.

Babe Ruth shoudn't complain about being walked so much ...... Look how long walking has kept Dan O'Leary.

SKI EXPERT.

Beatrice Loughran, Set for the Part, Plays It Well.

BEATRICE LOUGHRAN

The thrill of skiing has a distinct appeal to the women devotees of the great winter sport. Here we have Beatrice Loughran ready to perform, but she consented to pose for the camera before doing her stuff.

GREATEST ATHLETIC ARENA PROJECTED

Name of Madison Square Garden Will Be Preserved in New York.

NEW YORK, Jan. 10.—The name of Madison Square Garden, historic arena and famous as the scene of many spectacular sporting events over the past two generations, will be perpetuated in a $5,500,000 memorial building, a complete amusement and exhibition plant which will be the largest covered amphitheatre in the world.

Work on the new structure, located on the west side of Eight Avenue from Forty-Ninth to Fiftieth Streets already has begun and it will be opened to the public on October 15 of this year, probably with the annual horse show, according to the announcement to-day by George L. (Tex Rickard) noted promoter and president of the Madison Square Garden Corporation, sponsoring the undertaking.

The new building is designed to replace the old Madison Square Garden, located on the block bounded by Madison and Fourth Avenues, Twenty Sixth and Twenty Seventh streets which is to be raised next spring and replaced by an office sky scraper.

The new building, measuring 200 feet wide and 500 feet long, will be divided into two levels, making it possible for separate activities to be conducted at the same time. Seating accommodations, arranged some what after the tiers in the old garden, will be provided for 23,000 spectators, which will excel by 9,000 the capacity of the Olympia Arena in London, at present the largest covered amphitheatre. Modern ice hockey equipment will be a feature of the new building and garden officials, who have organized a franchise in the Canadian National Hockey League, plan a revival of the ice sport here next season.

BRUINS DECLINE AID.

Refuse Loan of Hitchman From Ottawa Senators.

BOSTON, Jan. 10. — President Charles F. Adams, of the Boston Professional Hockey Club, announced Friday that he had refused the offer of the Ottawa Hockey Club to loan his club Lionel Hitchman, substitute defense player, for the remainder of the season.

"I do not wish to depreciate Ottawa's sportsmanship, but we would rather lose with our own men than win with borrowed players."

The Boston team is at the foot of the National Hockey League standing with eleven defeats and one victory.

TWO GAMES IN THE CHURCH LEAGUE

Nearly Every School in the City Represented in the League.

The Church Hockey League will launch forth on Monday, January 12, with two games slated for that date, each on the Collegiate rink, when in the Junior, All Saints' hook up with George Street's hustlers, and in the Juvenile, when St. James' and Trinity clash.

The League consists of teams from nearly every Sunday School in the city, and it will give boys a chance to play in organized hockey. The team winning this League will certainly have to be good.

The Schedule.

Juvenile.

St. James' vs. Trinity at Collegiate Rink, Monday, Jan. 12, 7 to 8.
St. Andrew's vs. Mark Street at Mark Street.
George Street vs. St. Paul's at Collegiate, Thursday, Jan. 15, 7 to 8.
Mark Street vs. Trinity, at Collegiate, Monday, Jan. 19, 7 to 8.
George Street vs. St. James', at St. James', Monday, Jan. 19, 6 to 7.
St. Paul's vs. St. Andrew's, at Collegiate, Thursday, Jan. 22, 7 to 8.
St. Andrew's vs. George Street, at Collegiate, Monday, Jan. 26, 7 to 8.
Trinity vs. St. Paul's, at Collegiate, Thursday, Jan. 29, 7 to 8.
St. James' vs. Mark Street, at Mark Street.
St. Paul's vs. St. James', at St. James', Monday, Jan. 26, 6 to 7.
Mark Street vs. George Street, at Collegiate, Monday, Feb. 2, 7 to 8.
St. Andrew's vs. Trinity, at Collegiate, Thursday, Feb. 5, 7 to 8.
Mark Street vs. St. Paul's, at Collegiate, Monday, Feb. 9, 7 to 8.
St. James' vs. St. Andrew's, at Collegiate, Monday, Feb. 9, 8 to 9.
Trinity vs. George Street, at Collegiate, Thursday, Feb. 12, 7 to 8.

Junior.

All Saints' vs. George Street, at Collegiate, Monday, Jan. 12, 8 to 9.
Knox vs. Park Street, at St. James Monday, Jan. 19, 7 to 8.
St. James' vs. All Saints', at St. James, Thursday, Jan. 15, 6.30 to 7.30.
Park Street vs. George Street, at Collegiate, Thursday, Jan. 15, 8 to 9.
All Saints' vs. Knox, at Collegiate, Monday, Jan. 19, 8 to 9.
Park Street vs. St. James', at St. James, Thursday, Jan. 22, 6.30 to 7.30.
George Street vs. Knox, at Collegiate, Thursday, Jan. 22, 8 to 9.
All Saints' vs. Park Street, at St. James, Monday, Jan. 26, 7 to 8.
Knox vs. St. James', at St. James', Thursday, Jan. 29, 6.30 to 7.30.
St. James' vs. George Street, at Collegiate, Monday, Jan. 26, 8 to 9.
George Street vs. All Saints', at St. James', Monday, Feb. 2, 6.30 to 7.30.
Park Street vs. Knox, at Collegiate, Thursday, Jan. 29, 8 to 9.
All Saints' vs. St. James', at St. James', Thursday, Feb. 5, 6.30 to 7.30.
George Street vs. Park Street, at St. James', Monday, Feb. 9, 6.30 to 7.30.
Knox vs. All Saints', at St. James' Thursday, Feb. 12, 6.30 to 7.30.
St. James' vs. Park Street, at St. James, Monday, Feb. 16, 6.30 to 7.30.
Knox vs. George Street, at Collegiate, Monday, Feb. 2, 8 to 9.
Park Street vs. All Saints', at St. James', Thursday, Feb. 19, 6.30 to 7.30.
St. James' vs. Knox, at Collegiate, Thursday, Feb. 5, 8 to 9.
George Street vs. St. James', at St. James', Monday, Feb. 23, 6.30 to 7.30.

STUDENTS PLAY TO-DAY.

P.C.I. and St. Peter's School Arrange Ehibition Game.

The St. Peter's School hockey team and P.C.I. are playing an exhibition game at the Brock Street Arena this afternoon. Lindsay C.I. were slated to play the S.P.S. boys this game, but they notified the locals that they would be unable to play so P.C.I. consented to step in and fill the breach.

P.C.I. have dropped out of the Intercollegiate League and this will leave S.P.S. and the Scugog Collegians to decided which shall move up in the next rounds St. Peter's with Jack LeBarr between the posts and in front of him five men who played for the maroon and orange last season should go a long way. Lindsay is an unknown quality but they generally manage to drop a good squad over the boards up there.

P.C.I. will likely give S.P.S. some practice games on the Collegiate next week in order to prepare them for their game with Lindsay.

An ordinary suit weighs about 6¼ lbs. By using the thinnest materials or flannels it can be brought down to 4 lbs. At the best, however, a man must carry about 8 lbs—for an ordinary pair of shoes will weigh about 2 lbs., and at least another 2 lbs. would be added by all the other articles of dress.

The elephant reaches full maturity at the age of forty.

HOCKEY SCORES

Hockey games played last night resulted as follows:

Senior O.H.A.

Kitchener 6, Stratford 2.
London 2, Galt 2.
(30 minutes overtime).
Niagara Falls 6, Preston 4.

Intermediate O.H.A.

Hagersville 3, Caledonia 2.
Brockville 7, Belleville 3.
Port Perry 3, Lindsay 1.
West Toronto 4, Osgoode Hall 3.
(Ten minutes overtime).
Burlington 2, Oakville 0.
Grimsby 4, Dunville 2.
Niagara Falls 4, Welland 2.
Brantford 10, Paris 2.
Tavistock 4, Ingersoll 1.
Windsor Mon 8, St. Thomas 4.
Goderich 7, Exeter 2.
Listowel 9, Wiarton 2.
Orillia 7, Huntsville 1.
Port Dover 9, Simcoe 0.
Uxbridge 7, Cannington 3.
Whitby 5, Port Hope 3.
Glencoe 4, Windsor H.C. 1.
New Hamburg 6, Kitchener 0.

Junior O.H.A.

Bowmanville 5, Port Hope 2.
Upper Canada 5, St. Andrews 3.
Woodstock 12, Tillsonburg 2.
Brampton 3, Georgetown 2.
Barrie 10, Richmond Hill 7.
Newmarket 2, Aurora 0.
Mitchell 6, Seaforth 0.

Manitoba A. A. A.

Falcon Tigers 4, Brandon 0.
(Played Thursday).
Selkirk 4, Fort William 3.
(Overtime, played Thursday).

United States A.H.A.

Fort Pitts 3, Boston 1.
Pittsburgh 4, Minneapolis 0.
St. Paul 2, Duluth 1.

Northern H. L. (Senior.)

Paisley 14, Mildmay 2.
Hanover 8, Chesley 5.
(Ten minutse overtitme).

Western Canada League.

Edmonton 12, Regina 5.

Exhibition.

Soo Greyhounds 4, Port Arthur 3.
Paris 3, London Jr. 2.

BENEDICTS AND BACHELORS DRAW

Examiner Hockey Talent Gave a Splendid Exhibition.

In a game that had all the earmarks of a hockey match the Bachelors and Benedicts of the Examiner played a tie game, the final score being 6-6.

The game had all the resemblances of a hockey match, but it is hard to say whether it was or not. The game was a hard-checking, closely-fought affair, and stiff body-checking, cross-checking and everything that goes to make up a hockey match was shown.

The Benedicts turned out a great defence pair in Swanston and McCauley, and the only rival of this pair is Kid Fairbanks, who invented the weighing machine. The single men tore in on this defence for a while at the start of the game, but after a couple of good stiff body-checks, they contented themselves with shooting from outside the defence. Harry Dugan played centre for the Benedicts and couldn't have been any more helpless had he been in a straight-jacket. His favorite tactic was sitting in front of the Bachelor's goal and when the puck came along he either threw it in the net with his hand or kicked it in with his skate.

The Benedict had no one in particular in goal, each one of them taking a crack at it. Their regular goal-minder refused to turn out because some of the single fellows insulted him when they coaxed him to come out to play in between the nets. That left three men on the wings, Taylor, Clarke and Johnson, and they turned in a fair game. Yes they did!

For the Bachelors, Scates in goal had nothing but a goal-minder's outfit. He resembled a sieve. Up on the defence Chouinard and Franks were about as useful as a fur coat to a man in California. Zeihr and McLean on the wings and Collins in centre were good for about the first five minutes. After they received a couple of jolts from the Benedicts' defence they were done.

Shortly after the game opened Swanston put Franks to the boards and it took the sorrell-topped youngster a couple of minutes to come around. A few minutes later McCauley shot Collins into the boards, and these two players were about finished. It just took a couple of jolts like these to keep the Bachelors shooting from outside the defence.

The Benedicts were aided in their scoring by Hensley, who was goal-umpire behind the Benedicts' net. On one occasion McLean swooped around behind the Benedicts' net and shoved the puck in under from the back. Hensley awards the Bachelors a goal when questioned by the umpire. This about evened it up, for Dugan the Benedicts' centre man, kicked a couple of goals in on the Bachelors.

The teams lined up as follows:

Benedicts—Goal, Taylor; defence, McCauley and Swanston; right wing, Clarke; left wing, Johnston; centre, Dugan; sub, Baker, Dorrington.

Bachelors—Goal, Scates; defence, Chouinard and Franks; right wing, Zeihr; left wing, McLean, centre, Collins, sub, H. Clarke.

Referee—Gordon Webb.

AL MAMAUX SOLD.

NEW YORK, Jan. 9.—Al. Mamaux, former Pittsburgh and Brooklyn National League pitcher and a member of the New York Americans during the 1924 season, has been sold outright to the Minneapolis club of the American Association.

HAVELOCK WON HOCKEY MATCH

Marmora Put Up a Good Game—The Score Was 3 to 2.

HAVELOCK, Jan. 10. —A fast and splendid game of hockey was played here at 8.30 p.m. on Thursday between Havelock and Marmora, in which Havelock came out victors by the score of 3 to 2. The first period was all excitement until one of the visiting team slipped one past Jack Davidson, who had been playing a great game, and Glen Wright had all his shots saved by the Marmora goalie, who had horse-shoes around his neck, but try how he would he could not get one past him, and the first peroid ended with 1-0 in favor of Marmora. The second period was still faster, with Havelock on the aggressive all through and they were awarded a couple of goals through good play. Douglas Brennan making one of his fast rushes and placing the puck safely into the net, but Marmora were a husky and stubborn bunch and were not to be denied, and they got another through Wallace. Havelock came strong again and scored after a nice bit of combination, Barney Quinn doing the trick. This ended the second period. The third and last period was the fastest, as both teams were level, 2-2, and Havelock were out to win, but the brilliant goalkeeping of Marmora's net guardian saved the team from a larger score. Havelock went out to win and were soon awarded another goal, after Barney Quinn and Jim Hooper had taken the puck up the ice on a splendid combined play. Quinn shot the puck across from the right and Hooper placed it safe into the net. This was the last and winning goal and Havelock deserved their win. Wright is a very cool player and his brains are working the same time as his stick and he almost every time knows just when and where to put the puck. Doug Brennan played a great game, as also did his brother, C. Brennan. Jack Davidson, was great in goal and saved several sure gaols. Mr. Thos. Beatty, of Tweed, handled the game very satisfactory. Mr. J. Diaper, an old athletic sport, is to be congratulated and great praise is awarded him for his kindness toward the team, in which he spent the whole of the day whitening up the rink boards on the inside of the rink and it made it quite different for not only the players, but also for the spectators, as everyone could watch the puck from start to finish. It must be said that Glen Wright is a player that everyone admires, as he is one of the cleanest players that ever stepped on the ice.

The NUT CRACKER

BY JOE WILLIAMS

The White Sox will open the season this year with the Tygers, but nobody knows where they will end it.

Notwithstanding at his skill, we wouldn't bet that One-Eyed Connolly succeeds in crashing the pearly gates.

Bo McMillan says he got $2000 for the first professional football game he played ....It would be interesting to know how this compares with amateur salaries.

Dr. Copeland writes it's a lot of bunk about an apple a day keeping the doctor away ......This seems to make him an apple knocker.

Harry Wills says in training for a fight he goes days at a time without eating ....We know several fighters who do the same thing even when not training for a fight.

Two horse-shoe pitchers have been added to the Follies, thus implying that Mr. Ziegfeld intends to glorify the great American barnyard golfer.

The Prince of Wales' head has been done in solid ivory ....It will be perfectly pardonable now if someone happens to take him for a left-handed pitcher.

The designers are doing wonders with indoor golf courses but they have yet to evolve a passable subsitute for worm casts on the greens.

The Four Horsemen of Notre Dame have galloped down the field for the last time and nobody in Princeton, West Point or Stanford is crying about it.

By your own Fireside

PRICES
Large Size (60 cts.) $1.75
Small Size (25 cts.) $1.00

A draught of real beer, or porter foaming and lively in the glass. It is just the thing to revive you after a hard day's work. You can make good beer and porter in your own home with Rite-Good. Made from the finest quality malt and hops.

Buy it at all grocers and druggists or direct from distributor or manufacturer.

RITE-GOOD
MALT EXTRACT AND HOPS

DISTRIBUTOR
E. B. Nettelfield & Co.
35 Colborne St., Toronto

MANUFACTURER
St. Lawrence Preserving Co., (Reg'd.)
Quebec, P.Q.

READY FOR DEMPSEY.

Estelle Taylor Granted Divorce For Cruel Treatment.

PHILADELPHIA, Jan. 10. — A decree of divorce was granted by Common Pleas court Friday to Ida Estelle Taylor Peacock, moving picture actress, whose reported engagement to Jack Dempsey, heavyweight champion, has several times been denied. The grounds for the divorce were cruel and barbarous treatment. The suit was started on September 29 last.

King George spends forty thousand dollars at Christmas time.

FOR MIDSUMMER

For midsummer the medium hat is getting a bit of notice. There is a tendency to broaden the sides of the hats and to shorten the front and back. Bows and trimmings of the tailored sort are used in the back instead of the front.

When Remitting Send a
DOMINION EXPRESS MONEY ORDER
CPR STATIONS
DOMINION EXPRESS AGENCIES

Radiola

Sets Now Ready

Latest Standard Sets

The new Radiolas are ready—the last word in radio that virtually revolutionizes everything that has gone before.

Improved

Here are achievements you have been waiting for—sets so selective you tune any station in or out; so sensitive you span half the continent; non-radiating so you interfere with no one; melodious and accurate in reproduction of voice and music.

Popular Price

Best of all, these improvements are obtainable at a popular price. Hear them at your dealers or write for illustrated booklet describing the new Radiolas.

CANADIAN WESTINGHOUSE COMPANY, LIMITED
HAMILTON - ONTARIO

Sales Offices In:
Toronto Montreal Winnipeg Ottawa London Fort William
Halifax Moncton Calgary Edmonton Vancouver

Westinghouse

DUFFUS MOTOR SALES
"SERVICE DE LUXE"
Peterborough, Norwood and Millbrook

And now a bigger package for the same money—15¢

BRIER

NEW SIZE 1/11 lb.

(ALSO IN ½ LB. TINS 80¢)

The Tobacco with a heart

MON.
TUE.

LATIN LOVE!
LATIN HATRED!
LATIN REVENGE!

ALL vividly shown in this flaming romance of love and jealousy . . . told in the colorful settings of the Argentine . . . a picturesque and thrilling story, alive with brilliant moments of tingling drama.

"Argentine Love"
with BEBE DANIELS
RICARDO CORTEZ
By VICENTE BLASCO IBANEZ
Author of:
THE FOUR HORSEMEN
BLOOD AND SAND
ENEMIES OF WOMEN

BEN TURPIN
in Mack Sennett's comedy
"Three Foolish Weeks"

Last time today:
Mary Roberts Rinehart's mystery drama
"K-THE UNKNOWN"
with Virgia Valli and Percy Marmont

Capitol Entertainment

BEBE DANIELS AND RICARDO CORTEZ IN "ARGENTINE LOVE" AT CAPITOL NEXT MONDAY AND TUESDAY

WADDELL LOST TO DOBBIN BY 1 SHOT

Four of Six Scheduled Games For Yesterday Run Off.

Four of the six scheduled curling games for Friday, were run off, resulting in some close arguments with Fraser carrying off the high score. W. F. Thompson skipped his rink to victory over Moore by doubling the score. Waddell lost a close game to Dobbin by one shot, the score being 12 to 11. Fraser won easily from Skinner by 1 to 7 and Lang's rink dropped one to Turner by 13 to 6.

The following is the personnel of the rinks:

E. W. Turner,	F. Hills,
C. Williamson,	B. F. Ackerman,
W. Nugent,	W. H. Taylor,
Mr. Moore,	W. F. Thompson,
Sk. 6	Sk. 12
P. Stewart,	Mr. Fleming,
E. B. Shirley,	G. Gillespie,
H. Clegg,	A. Moore,
Mr. Dobbin,	Mr. Waddell,
Sk. 12	Sk. 11
J. Jopling,	W. Fanning,
A. Ringer,	W. Hawley,
C. Graham,	M. Comstock,
Mr. Fraser,	Mr. Skinner,
Sk. 16	Sk. 7
G. McClelland,	R. Hutchison,
C. Giroux,	C. J. Seymour,
Mr. ang,	Mr. Turner,
Sk. 6	Sk. 13

HIP GIRDLES.

Hip girdles of Italian silk, worn below the waist to give the merest suggestion of support about the hips are very popular with those women who like a trim line and yet rebel at the idea of a corset.

EVERY MONTH MANY WOMEN

Take ZUTOO Tablets and are free of the Griping Pain and Sick Headaches.

Read what Mrs. Wright says: "I received your sample of Zutoo Tablets, and took them for severe pain (monthly) and headache. At the end of 30 minutes, I was entirely free of pain and experienced no more throughout the period. I suffer a great deal at these times and feel grateful that I have a remedy which affords quick relief. Every woman in the land should know about Zutoo Tablets and what they will do."

Mrs. ALLEN WRIGHT, Fulford, Que

TAKE ZUTOO

Bowling

CITY TEN PIN LEAGUE.

Last night at the Water street alleys C.G.E. won two out of three from the All Stars, who bowled with a dummy. Brooks had high three with 550 and also high single of 222. Fielder had second high three with 532, with a single of 200.

C.G.E.—				
Foster	143	191	170	504
Metheral	157	159	139	449
Patterson	150	158	151	459
Langley	134	152	149	435
Feilder	154	200	178	532
	738	860	787	2379

All Stars—				
Dawson	195	144	176	515
Brooks	222	169	159	550
Byers	102	120	122	344
Dummy	125	125	125	375
Curvin	166	182	153	501
	830	740	715	2285

The various leagues at the Water street Alleys will commence on the second half of the schedules next week.

In the Mercantile League the games are—

Monday: Cressman's vs. Post Office.

Tuesday: Nashua Paper vs. C.G.E.

Thursday: Westclox vs. Dentists.

Friday: Bell Telephone vs Examiner.

City Ten Pin League.

Tuesday: C.G.E. vs. Bowlers.

Thursday: DeLaval vs. All Stars.

Friday: C.P.C. vs. King Pins.

Ladies' Mercantile.

Wednesday: C.P.C. vs. Quaker Oats.

Thursday: Westclox vs Examiner.

Friday: Richard Hall's vs. Law Ladies.

Quaker Oats Ten Pins: Monday and Thursday.

Brinton Carpet League: Tuesday and Thursday.

Examiner League: Wednesday.

Insurance Ladies: Monday and Fridy.

Y.M.C.A. LEAGUE AT Y.M.C.A.

George Street captured the odd game from their old opponents, the Teachers, in the "Y" League last week. However, all three games were close and not much separated the two teams on the total pinnage. Outram was high for the three games with 590, with two nice singles of 210 and 203, while Robertson, with two singles of 210 and 203, had a nice score for the three games with 580. The scores for the three games were:

George Street—	
Routley, Nels.	388
Outram	590
Robertson	580
Routley, Norm.	478
Dummy	360
	2396

Teachers—	
Richardson	482
Graham	454
Smith	555
Henry	521
Touchburn	456
	2468

The Dormitory captured the odd game from the Universals in the 'Y' League last week, for while the Dormitory were handicapped by having to use two dummies. The Universals had an off night.

Universals—				
Ashmore	94	130	152—	376
Robertson	142	143	115—	400
Ward	151	172	..—	323
Taylor	116	129	127—	372
Yelland	203	120	59—	382
Dummy	..	..	120—	120
	706	694	573—	1973

Dormitory—				
Bradbury	126	146	86—	358
Whyte	136	168	195—	499
Devey	184	156	143—	483
Dummy	120	120	120—	360
Dummy	120	120	120—	360
	686	710	664—	2060

Barries took all three games from the Royals in the "Y" League. The Royals were handicapped by having to use two dummies, and at that rolled some high scores.

Barries—				
Curvin	185	180	185—	550
Dedman	192	102	144—	438
Nichols	152	173	138—	463
Layfield	174	148	180—	502
McIlmoyle	140	120	143—	403
	843	723	790—	2356

Royals—				
McNeely	162	182	180—	524
Milburn	127	117	174—	418
Johnson	126	149	151—	426
Dummy	120	120	120—	360
Dummy	120	120	120—	360
	655	688	745—	2088

Barries dropped two games to the Universals in the "Y" League on Monday night, losing the second one by one pin. However, all three games were close, for Barries were up in the total pinneage by 50 pins.

Barries—				
Dedman	134	180	148—	462
Nichols	164	85	159—	408
Layfield	151	125	82—	358
McIlmoyle	143	108	124—	375
Dummy	120	120	120—	360
	712	618	633—	1963

Universals—				
Ashmore	157	111	123—	391
Dundas	125	81	57—	263
Taylor	65	131	142—	338
Robertson	150	176	126—	452
Dummy	120	120	120—	360
	617	619	668—	1904

LADIES' LEAGUE AT Y.M.C.A.

In the Ladies' League at the 'Y' Wednesday night, the Buttercups took the odd game from the Marigolds. All three games were close, however, for the Buttercups were only up one pin in the total.

Marigolds—				
Miss Stenton	134	105	166—	405
Miss Crookshank	97	70	136—	303
Miss Elliott	48	72	55—	175
Miss Stinson	137	95	134—	366
Miss Bennett	62	78	128—	268
	478	420	619—	1517

Buttercups—				
Miss Eagleson	126	125	..—	251
Miss V. Burgess	100	..	102—	202
Miss Doughty	106	76	..—	182
Miss Ross	101	107	78—	286
Miss Buckham	71	..	147—	218
Miss Lancaster	..	45	..—	45
Miss Pammett	..	101	101—	202
Miss C. Adams	..	..	132—	132
	504	454	560—	1518

PETES TO PLAY BELLEVILLE TEAM

Seniors to Meet Quinte Crew in Exhibition Game Next Thursday.

The Belleville Ontario says:

Belleville fans, since the winter opened have followed the fortunes of the good senior team in Peterborough with as much appreciation as the Lift Lock fans themselves, and an opportunity will be given this city of seeing this great team in action.

The management of the local team has made arrangements with the Peterborough outfit to come here for an exhibition game on Thursday night of next week where they will show how they won seven straight games against such good teams as the Soo, Niagara Falls, Preston, Parkdale, Aura Lee and Hamilton Rowing Club. It will also show what chances Belleville has when stacked up against a senior team.

These arrangements were made as Peterborough has no game next week and felt that by playing here they could keep their attack together better. Belleville also has no game next week after Monday, so it will give the locals a chance to keep in better condition for this hard group.

A big expense is involved in bringing this team here as the team has to stay over night but they are relying on the patronage of this city. The Petes have guaranteed to use their regular team as follows: Goal, Dwyer; defence, Parker and McLeod; centre, Collins; right wing, Bailey; left wing, Ranger; subs, Rose and Burgess, throughout the game, so it will be no pink-tea affair. It would boost this team's stock should they slip over a win and that is just what the Lift Lock crew will try to prevent.

It will be one of the best games played in this city and the locals are to be congratulated in bringing such a high-class aggregation of puck chasers here to do battle and the appreciation of the fans will be seen in their attendance next Thursday evening.

The Peterborough intermediates will practise at Brock street rink on Tuesday and Thursday nights of next week between 7 and 8 o'clock, and Manager Grover Halpin requests all players to be out at these work-outs.

The Senior team's next game is in Toronto, on Tuesday night, with Parkdale, and the battle should be one of the most interesting of the season.

AGED INDIAN BADLY FROZEN.

ST. JOHN'S, N. B., Jan. 10.—(Canadian Press).—While preparing to remove the body of John Pictou, an Indian, aged 90, from the place where it had been found in the woods near Hampstead, men from an undertaking establishment were greatly startled to find that he was still alive, although he had been in the open for more than 36 hours, with the mercury ten degrees below zero. Examination disclosed that the man was badly frozen. First aid measures were taken, but Pictou remained unconscious and was brought to the General Public Hospital here, where it is said that his condition is unchanged. It is expected that he will lose one hand and several toes.

CORNS

Lift Off—No Pain!

Doesn't hurt one bit! Drop a little "Freezone" on an aching corn, instantly that corn stops hurting, then shortly you lift it right off with fingers.

Your druggist sells a tiny bottle of "Freezone" for a few cents, sufficient to remove every hard corn soft corn or corn between the toes, and foot calluses, without soreness or irritation.

Easy to Take—Quick to Relieve CATARRH of the BLADDER Safe, Successful. SANTAL MIDY. Each Capsule bears name MIDY. Beware of counterfeits

THEATRES

AT THE CAPITOL.

"ARGENTINE LOVE" COMING TO RIALTO

An Allan Dwan Production of Blasco Ibanez Story.

"Argentine Love," an Allan Dwan production for Paramount of the original screen story by Vicente Blasco Ibanez, author of "The Four Horsemen," "Blood and Sand," etc., at the Capitol Theatre next Monday and Tuesday. Bebe Daniels and Ricardo Cortez are featured in the cast which also includes James Rennie, Aurelio Coccia, Julia Hurley and others.

The story is a colorful romance of the Argentine —of two fellows, one a wealthy Spaniard, the other an American engineer, both in love with the same girl. Cortez, of course, is the fighting Spanish lover, James Rennie the engineer and Miss Daniels the altogether chaming Senorita Consuela Garcia, "Argentine Love" is one of the finest love dramas by the most popular continental author of today—and, remmbering his past performances, youll say that this picture runs true to form.

It has everything—drama, love, interest, comedy, heart-appeal and a little novelty all its very own thrown in for good measure.

This one is sure to please!

CORINNE GRIFFITH AND MILTON SILLS COMING TO CAPITOL

Corrine Griffitih and Milton Sills will be seen at the Capitol Theatre next Wednesday and Thursday in Single Wives.

One of Mary Roberts Rinehart's most interesting stories, "K," is being screened at the Capitol for this week end, under the title of "K, the Unknown," starring Virginia Valli, with Percy Marmont. Marmont will be remembered as the hero, Mark Sabre, of "When Winter Comes." His depiction of K. LeMoyne, the Dr. Edwardes of the story, is very good, although not as well done as the delineation of Sabre in the former picture, Virginia Valli makes an excellent heroine, Sidney Page, the nurse who falls in love with the handsome Dr. Max Wilson, and then discovering his fickleness, turns to the more trustworthy "K."

Margarita Fisher, as Carlotta Harrison, the villainess of the piece, is probably the outstanding figure. She gets everybody into trouble, herself included, then saves the situation by confessing that she has caused the accusation of carelessness against Dr Edwardes, which resulted in the deaths of several of his patients, and caused him to be arrested. The love lorn Joe, the chubby youth, whose love for Sidney causes him to shoot Dr. Max, steps out of the picture in much the same way as Carlotta and Max eventually do, leaving a question mark as to their ultimate fortunes. The finale is a satisfactory one for the main actors, K and Sidney, who disappear to the sound of wedding bells.

Anyone who remembers the odd, tick-a-tack music in "Way Down East," that invariably accompanied the progress of the village gossip, will recall it with pleasure in this picture, where it appears again in the orchestral accompaniment to the appearances of a trio of sharp-tongued ladies.

Bobby Vernon in the comedy, "French Pastry," got some good laughs from his audience last night.

AT THE GRAND.

"THE WORLD OF PASSION."

"The World of Passion," the long-heralded production, comes to the Grand Opera House on Thursday, Friday and Saturday of next week, January 15th, 16th and 17th, with a matinee performance on Saturday and prices of a popular type. Evening prices are 50, 35 and 25 cents, with a matinee at 25 and 15 cents. When shown elsewhere, in Canada, this picture commanded a top price of $1.50.

The conception of "The World of Passion" is so vast as to enthrall the imagiantion. It is a story as big as the world itself. During the course of the picture such sights are seen as the ancient city of Jerusalem 2,000 years ago, in the days when that famous city was the centre of the world's civilization. We see old Italy in the days of the Old Masters, in the days when Love was art and every man was an artist. We see the tremendous crusade encampment outside of Antioch in the land of Syria where Christian armies assembled for the purpose of saving the Holy City from the Turks. We see the Spanish Inquisition at the close of the Middle Ages, in the days when Europe and Asia were the whole world.

The story, taken from an old Italian masterpiece of the Eleventh Century, is one of the greatest pieces of dramatic ingenuity in the pages of the world's literature. The story concerns itself with real men and women, not the painted saints and clay idols so common in modern fiction and motion pictures, but real men and women as seen in the pages of history—creatures always prone to the weaknesses of the flesh, sometimes strong with the strength of generosity, sometimes weak with ghastly passions.

Special music by the orchestra to conform to the grand and elemental nature of the piece will be rendered.

A very special and unique item in the programme will be the prologue, simulating in song and dance and dramatic art, the story of the picture as it unrolls itself on the screen. The prologue will be an integral part of the big picture, and one of the most interesting portions of its screening. It is in the capable hands of Mrs. W. McKee Bingham, who will take part, assisted by the Misses May Perry, Martha Kirn, Jessie Hodgson and Helen Ross.

Maurice Elvey Presents

The WORLD of PASSION

The Greatest Motion Picture since Birth of a Nation

GRAND OPERA HOUSE

Next Thursday-Friday-Saturday

A Glorious Display

Absolutely without equal or parallel in the field of motion pictures together with Prologue by following cast

MRS. McKEE BINGHAM MISS MAY PERRY, MISS JESSIE HODGSON, MISS MARTHA KIRN, MISS HELEN ROSS.

PRICES 50c, 35c, and 25c PLUS TAX

Seats Reserved. On sale Monday.

AT THE ROYAL.

"ANOTHER MAN'S WIFE" BRINGS UP QUESTION OF "UNWRITTEN LAW"

Is there justice in the "unwritten law"? Is it right that a man should be permitted to wreak his vengeance on the invader of his home? For decades these questions have been answered both ways. Some maintain that death is a fit punishment for the man who steals another man's wife and that the husband is justified in taking the law into his own hands and revenging the wrong done him. It is his affair, they say, and not the affair of the public. Besides, jealousy is one of the elemental human emotions. It is a strong man who can curb his wrath and hatred—if he loves his wife.

Others declare that no man has a right to take another man's life —no matter what injury has been done him; that the doctrine of "an eye for an eye" belongs to the age of savagery and that in the present day men should be able to use their brains to bridle their impulses. The more radical declare that marriage is only real when two people love each other and that when love is dead they should cease living together. "If your wife wants to go, it is better for both of you that she does go. Why try to bring her back?" they say. "It will do no good to harm your rival."

In spite of this cold reasoning, the fact remains that human nature is hard to change. It is because jealousy is such a powerful force that the unwritten law has not grown obsolete. There is no denying that it has caused much trouble. Men trusting to it for protection have been too quick to seek revenge on mere suspicion or circumstantial evidence The gravest mistakes have been made in this way.

An example of the great misunderstandings that arise through the haste of a man to seek revenge is shown in "Another Man's Wife," the new James Kirkwood-Lila Lee picture which comes to the Royal Theatre for a three-day run next Monday.

BENNY LEONARD AT ROYAL MONDAY

Another of the popular "Flying Fists" series starring Benny Leonard, the world's lightweight champion is scheduled for the Royal on Monday also Larry Semon in a "Pair of Kings."

"SQUIBS" COMING TO ROYAL THURSDAY, FRIDAY AND SATURDAY

Betty Balfour, Britain's Queen of Happiness, better known locally as "Squibs," has been booked for the Royal for the last half of next week. This production has not been shown in Toronto yet, the Royal getting a first run.

Hughie Wright, who will be remembered as the father in all the "Squibs" series, is in the cast. Her new production, "Mary Finds the Gold," gives her plenty of opportunities for her particular brand of comedy.

PLASH CAPER
PIANO PS NEVER
RENT PELF WIPE
ACE FERULE LEG
WE MATTRESS LA
N HISS ETCH L
TINT AN IRON
ONCE ME MALE
L DENS GAPE A
OF DELEGATE AS
AIM DEVOTE ELK
TRAP WERE RATE
HERON RE BASED
DEPOT DETER

SOLUTION OF YESTERDAY'S CROSSWORD PUZZLE.

CHALLENGE ACCEPTED

We, the T. Kinnear Hockey Team, notice a challenge in The Examiner for a game of hockey from the "Ontario Wild Cats." We presume by the name of the captains that it is the "Otonabee Mills' Bobbin Dodgers" who have issued the challenge. We accept the same, the game to be played on Brock Street Rink on January 13th, from 6 p.m. to 7 p.m.

W. Hunt, captain. F. W. Burnham, manager. F. B. Campbell, trainer.

LEFT-OVER EGGS.

If you have boiled or poached eggs left over from breakfast they may be utilized for sandwich fillings with soup or salads or served with spinach.

THE BEAUTY OF SIMPLICITY is well exemplified in many of the monuments we have produced and erected. We shall be pleased to show you photographs of them or of any other style of memorial you may prefer. If you will call we feel we can convince you of our ability to meet your desires both as to design and expense.

A post card will bring our representative, Mr. G. W. Stinson.

Allan Bros.

Lindsay Monumental Works, 11 Cambridge St. N., Lindsay.

Next Fire Hall. 'Phone 2543.

$8,000.00 GIVEN FREE.

The above amount has been given away by us in CASH PRIZES. $500.00 more will be given away as follows,-

1st Prize, $100.	5th Prize, $40.
2nd Prize, $75.	6th Prize, $30.
3rd Prize, $60.	7th Prize, $25.
4th Prize, $50.	8th Prize, $20.

5 Prizes of $10. Each in Cash
10 Prizes of $5. Each in Cash

Solve the Puzzle AND WIN A CASH PRIZE

There are 7 faces to be found above, concealed about the Wrecked Automobile. Can you find them? If so mark each one with an X, cut out the picture, and write on a separate piece of paper these words, "I have found all the faces and marked them" and mail same to us with your name and address. In case of ties, hand writing and neatness will be considered factors. If correct we will advise you by return mail of a simple condition to fulfill. Don't send any money. You can be a prize winner without spending one cent of your money. Send your reply direct to

GOOD HOPE MANUFACTURING COMPANY
375 CRAIG STREET WEST,
MONTREAL, CANADA

OUR SKATE GRINDING

By improved machinery

PUTS PEP INTO YOUR SKATING

All work, guaranteed and prompt service at 15c the pair. Try us also for

AUTOMOBILE SKATES

Hockey Sticks, Pucks Gloves, etc.

DAWSON & JOHNSTON
George & McDonnel

ROYAL Mon., Tues., Wednesday

"Another Man's Wife"

Benny Leonard in The Sur-Prize Fight	Larry Semon in "A Pair of Kings"

ROYAL 6-PIECE ORCHESTRA

24
15
16
57

He'll Smooth the Wrinkles Out of Your Face

JUST COME AND HEAR HIM

HERBERT W. PIERCY

Canada's Greatest Interpreter of Literature, Will Tell the GREATEST LOVE STORY OF HISTORY on the Evening of

Tuesday, January 13th in the Murray St. Baptist Church

His humor is inimitable, his character impersonation wonderful. He has been here before. He will fill the house this time. Be early for a good seat.

He has entertained in Canada's largest churches, many of which would not hold the audience.

TICKETS, 35c—POPULAR PRICE

Get Them at Routley's, Peterboro Music, Pringle's, P. S. White's

LOCALS

SOCIAL DANCING.

Studio, Conservatory of Music. Private or class lessons. 'Phone 355 or 782-J. dtf

DR. T. F. McCULLOUGH,

Eye, Ear, Nose and Throat Specialist, 166 Brock St. Phone 36 W. dtf

REG. H. TURNER

"Investments Supreme"

Government, Provincial and Municipal Bonds.

374 Hunter St. W. - 'Phone 501

RECORD, 3 FOR $1.00.

Hundreds of new Columbia records to choose from. Make your own selection, 3 for $1.00. Greene Music Store, Charlotte street. 2d-9

MISS HANNAH PARKINSON

Soprano soloist, St. Andrew's Presbyterian church, Lindsay. Concerts, terms, apply 37 Victoria Ave., North, Lindsay. 3d-7, 8, 10-8343

NOTICE.

Akey & Jones have opened an up-to-date livery, including hacks, buses and single outfits, also cars for hire. 'Phone. day 603, night 1507. Cor. of Brock and Aymler streets. 12d—162-4935.

NEW MUSIC.

The latest in song and dance numbers in sheet music are here. Daily arrivals, Greene Music Store, Charlotte street. 2d-9.

ILLUSTRATED TRAVELOGUE

Wm. McDonald, who gives his well known illustrated travelogue at St. Paul's Presbyterian church, next Thursday evening, under the auspices of the King's Daughters' Society, takes his audience with him to England and Scotland, to Paris and Belgium, and shows them the most interesting places in the countries he describes so well. 1d9 5159

HAND SAWS AND BUCK SAWS FILED AND SET 20c EACH.

Cross cut saws 50c each. Lawn mowers ground. Cutlery grinding. Umbrellas repaired and re-covered. Wm. Taylor, the Sheffield Cutler, 40 years practical experience, 219 Hunter street west. Phone 109J. tts

DO YOU NEED AN ACCOUNTANT?

If you want your books audited or adjusted; if not satisfied with your book-keeping system; if you want your income tax return prepared for this or other years, or want some disnute adjusted. H. K. Middleton, 'Phone 1353, office, 202 Charlotte St. dtf

NOTICE.

The parties who have not yet put in their claims against Harry Deyell, north half of lot 16, in the 4th concession of Emily, please do so at once by communicating with Gordon & O'Brien, George street, Peterborough. 3d-6-8-10-5068.

COAL or COKE

Always ready to serve with Highest Quality Fuel. That's our business. TRY US!

W. SCOTT CO.

'Phone 264W - East City

FOWLER'S FOR BETTER EYESIGHT

If your Eyes need any assistance let's talk it over.

A. A. FOWLER

Phm.B., Eye Specialist, Ground Floor. - - - 373 George Street.

NOTICE

The regular monthly business meeting of the Ladies' Auxiliary to the G.W.V.A. will be held on Monday, January 12th, at 8 o'clock. 1d—9—5148

ST. GEORGE'S CHURCH.

Third Sunday after Trinity. Services at 8 a.m., 11 a.m. and 7 p.m. Sunday School at 3 p.m.

PARKE'S RUBY RUB.

Certainly gets to the sore parts. It acts like the old-fashioned mustard plasters, but it will not blister. Use it for pains and soreness in the throat, chest and back. Get it at Bond's Drug Store, Corner George and Hunter Streets.

DAUGHTERS OF ENGLAND.

A social evening will be held in the S. O. E. Hall, Hunter Street, on Tuesday night, 13th inst., at 8.15. The draw for the dresser scarf, camisole and table centre will take place. Musical programme. Light refreshments. Silver collection. 1d-9-5145

CARD OF THANKS.

Mr. Andrew Kent and family wish to thank their friends and neighbors for their kindness and sympathy in their great sorrow, also those who sent the many beautiful floral tributes.

ORGAN AND VOCAL RECITAL

On Monday, January 26, in Knox Church, an Organ and Vocal Recital will be given by Dorothy Allan Park, Soprano, and Charles Peaker, Organist. The musical public is requested to reserve this date. 1d—9—5149

ORANGEMEN'S NOTICE.

District L.O.I., No. 1, will meet at Downer's Corners Tuesday evening, 8 p.m., sharp. Important business and election of officers. L.O.L. No. 2440 meeting cancelled for this date. 1d9 8425

RADIO.

Radio sets built to specification, altered or repaired, by certificated graduate. Workmanship guaranteed. Lowest rates. Enquiries invited. Roy White, 265 Park street. 'Phone 1995W. 6d-30-3-6-8-10-13—8199.

LECTURE ON WEMBLEY.

Mrs. Charles Thorborn, government commissioner of immigration at Wembley, will give a lecture on Wembley, in the Library Hall, on Thursday, January 15th, at 3.30 p.m. This lecture will be under the auspices of the Local Council of Women. A silver collection will be taken up to defray expenses. 1d9 5158

TRADESMEN'S BOOKS.

Tradesmen requiring their accounts written up or audited and balance sheets prepared, should consult A. H. White, 265 Park Street, who has had 8 years' experience with chartered accountants. Terms moderate and satisfaction guaranteed. Inquiries invited. 'Phone 1995-W. 1d-9-8413

HAD BAD SPELLS WITH HER HEART

Mrs. C. Martin, R.R. No. 2, Orillia, Ont., writes: "I have been troubled with my heart for a long time and very often had bad spells with it. I would take fainting spells, and my husband had to have somebody to stay with me all the time. He got me everything he could think of to see if they would do me any good, but nothing seemed to help me. One day a friend was in to see me and advised me to try

MILBURN'S HEART AND NERVE PILLS.

My husband went and got me two boxes, and after the first one was finished I felt like a different woman. I cannot recommend them enough to all those who suffer with anything wrong with their heart or nerves."

Milburn's H. & N. Pills have been on the market for the past 30 years and are put up only by The T. Milburn Co., Limited, Toronto, Ont.

"All druggists handle them."

AFTERNOON FROCK.

A very elegant afternoon frock is made of black chiffon with a very full skirt, the fullness being godets of black chantilly lace.

ERNEST SEITZ

"Canada's Greatest Pianist"

(So Termed by Hector Charlesworth, Musical Critic of "The Saturday Night")

WILL BE HEARD IN CONCERT PROGRAMME

Monday Eve., Jan. 19th

CONSERVATORY HALL

ADMISSION $1.00

4d-10,13,15,17-5156

PLAN TO SAVE ELKS FROM DIEING HUNGER

Tragedy of Jackson Hole in Wyoming—Thousands Strayed to Death.

ROCK SPRINGS, Wyo., Jan. 10. —(United Press)—Never again shall the "Tragedy of Jackson Hole" devastate the herds of Wyoming elk, wiping them out in thousands by starvation.

That is the decree of the Isaac Walton League of America, 80,000 strong, which has announced its purpose of creating one of the largest game reserves in the country by buying every ranch in the Jackson Hole country.

These ranches which now cover the lower altitudes were once the winter feeding ground of the elk. When storms of winter drove them down from the mountains they found a haven in the lush meadows, luxuriant in wild grasses.

But now when they descend from the snow blanketed hills they find their old feeding grounds bare, sheep and cattle having grazed over every inch of the Hole country. Thousands of them perishing annually, forecast the antlered herd will follow the ghostly trail of the bison to oblivion.

Purchase of the entire territory is necessary to halt their extinction, the Isaac Walton League holds, and it has issued a call to all its members to subscribe to a fund with which to convert the privately owned land into a game reserve. It is estimated that at least $100,000 will be required to carry out the plan.

After the purchase, the League plans to importune the Department of the Interior to set aside all grazing rights held by ranchers and to restrict the ranges to a fall feeding ground for elk. Closing of the district to homestead entry will also be requested, as Jackson Hole, in the opinion of sportsmen, is a natural feeding ground for elk and not a profitable ranching country.

OLD COUNTRY SOCCER SCORES

LONDON, Jan. 10. — (Canadian Press). — First round of English Football Association Cup Competition was played to-day. Results were

Leicester 3, Stoke 0.
Hull 1, Wolverhampton 1.
Aston Villa, 7, Port Vale 2.
Swansea 3, Plymouth 1.
Wednesday 2, Manchester U. 0.
Derby 0, Bradford City 1.
Bradford 1, Middlesboro 0.
Swindon 1, Fulham 2.
West Ham-Arsenal, (postponed.)
Preston 4, Manchester City 1.
West Bromwich 4, Luton 0.
Birmingham 2, Chelsea 0.
Notts Forest 1, Orient 0.
Doncaster 1, Norwich 2.
Sheffield United 5, Corinthians 0.
Liverpool 3, Leeds 0.
Accrington 2, Portsmouth 5.
Coventry 0, Notts County 2.
Crystal Palace 2, South Shields 1.
Millwall 0, Barnesley 0.
Bury 0, Sunderland 3.
Watford 1, Brighton 1.
Bolton 3, Huddersfield, 0.
Blackburn 1, Oldham 0.
Cardiff 0, Darlington 0.
Southampton 5, Exeter 0.
(Abandoned.)
Newcastle 4, Hartlepool 1.
Tottenham Hotspur 3, Northampton 0.
Everton 2, Burnley 1.
Blackpool 0, Barrow 0.
Bristol Rovers 0, Bristol City 1.
Queen's Park Rangers 1, Stockport 3.

Scottish League—First Division.

Celtic 3, Aberdeen 1.
Cowdenbeath 3, Third Lanark 4.
Falkirk 0, Hibernians 0.
Hamilton A. 1, St. Mirren 3.
Hearts 2, Raith Rovers 2.
Kilmarnock 4, Dundee 1.
Morton 1, Rangers 1.
Partick Thistle 2, Airdrieonians 1.
Queen's Park 4, Ayr United 1.
St. Johnstone 2, Motherwell 1.

Second Division.

Alloa 2, St. Bernards 0.
East Fife 1, Dunfermline A. 1.
Clydebank 3, Stenhousemuir 0.
Albion Rovers 1, Clyde 1.
Dundee United 0, Bo'ness 0.
Armadale 1, Arthurlie 0.
Johnstone 3, East Stirlingshire 0.
Forfar A. 2, Arbroath 0.
Broxburn United 3, Bathgate 0.
King's Park 3, Dumbarton 1.

English League—Third Division—Southern Section.

Aberdare A. 1, Newport C. 3.
Bournemouth 0, Reading 0.
Brentford 2, South-End 2.

Northern Section.

Walsall 2, Tranmere 0.
Chesterfield 1, Crewe A. 0.
Grimsby Town 1, Ashington 3.
Wrexham 1, Nelson 1.
New Brighton 1, Southport 1.
Rochdale 3, Durham 0.

OPPOSES NAVAL ISSUE.

President Coolidge Not Anxious to Elevate Guns on Ships.

WASHINGTON, January 10. — President Coolidge yesterday sounded what Washington generally regards as death knell for the move to bring about the elevation of guns on capital ships of the United States navy.

The views of the president on the proposal to raise guns, to increase their range were presented with unmistakable definiteness at the White House. He holds that the elevation of the guns would be a return to the old International competition in armaments and an abandonment of the new principle of limitation of armament.

BELTS FAVORED.

There is a steady upward climb on the part of the fashionable belts and there are those authorities who say that it will have reached normalcy by winter.

Diamond Engagement Rings

There is no Engagement Ring like the Diamond

You can procure an Engagement Ring at $25.00, $35.00, $50.00 and up.

WARNE BROS.

349 GEORGE STREET, Diamond Hall.

WEDDING BELLS.

REVELL—ROSE.

On Friday, 19th December, 1924, at "Coldblow," the beautiful home of the Misses Calcutt, 73 Robinson Street, a wedding of widespread interest took place. The guests, about seventy in number, were received by the Misses Calcutt, who made charming hostesses. The bride was Lilian Charlotte A. Revell, youngest daughter of the late Robert Revell, Esq., barriser-at-law, and the bridegroom, Robert Stanley Rose, third son of the late James Rose, Esq., of Montreal. The marriage ceremony which took place at half-past three o'clock, was performed by Rev. M. C. Mackinnon of Knox Presbyterian Church, and took place in the drawing room, which was beautifully decorated with Christmas greens, bells, and white ribbons. The Wedding March was played by Mr. John Crane, who ably presided at the piano. Four ribbon bearers, Mrs. Gordon Logan, Mrs. Clinton Jamieson, Miss May Denne and Miss Lily Rush, carried wide white ribbons which formed an aisle for the bride, who was brought in and given away by Mr. John B. Rose of Montreal. The bride wore a gown of cream-colored charmeuse; the sleeves and trimmings were of exquisite old lace, and the sleeves and bodice were beaded with real pearls, an heirloom in the family; cream-colored silk gloves and stockings, and silver brocaded slippers. A lovely bandeau of pearls and brilliants held the bridal veil, which fell in graceful folds below the hem of the skirt, a pearl necklace, and a large bouquet of Ophelia roses and lilies-of-the-valley and ferns tied with cream-colored ribbon; from which wide streamers fell completed a lovely bridal costume. The bride's only attendant was a beautiful little boy, Master Eric G. Revell Porter, son of Mr. and Mrs. Milton Porter, he wore a black velvet suit, white collar, cuffs and tie, white stockings and pretty black slippers. Master Eric made an adorable little page, and during the afternoon he won the hearts of all the guests by his merry ways. After the wedding ceremony, as the bridal couple passed down the room, Miss Margaret Calcutt and Mrs. Fairweather rang a large bell which hung from the centre arch, and a gay chime pealed forth and a shower of rose leaves fell on the bride and bridegroom. Refreshments were served in the dining and sitting rooms, the table in the dining room was centered with a lovely lace clotoh, and the wedding cake, four tiers high, was on an historic wedding cake board which has belonged to the bride's family for five generations. Silver candlesticks and rose-colored candles, white and rose-colored carnations, roses and smilax made the table beautiful. Toasts to the health and happiness of the bridal couple were proposed by the Rev. M. C. Mackinnon and the Rev. G. J. Bousfield and responded to by the bridegroom, and the guests all joined in singing "For They Are Jolly Good Fellows." The chimes of St. John's Church were heartily rung in honor of the wedding, and telegrams bringing good wishes were received from absent friends. The wedding gifts are many and beautiful and came from many parts of the world. Mr. and Mrs. Rose will reside at 333 Roger Street, Ashburnham.

(Woodstock and Chatham, Ontario papers, please copy).

KEEP LITTLE ONES WELL IN WINTER

Winter is a dangerous season for the little ones. The days are so changeable—one bright, the next cold and stormy, that the mother is afraid to take the children out for the fresh air and exercise they need so much. In consequence they are often cooped up in overheated, badly ventilated rooms and are soon seized with colds or grippe. What is needed to keep the little ones well is Baby's Own Tablets. They will regulate the stomach and bowels and drive out colds, and by their use the baby will be able to get over the winter season in perfect safety. The Tablets are sold by medicine dealers or by mail at 25 cents a box from The Dr. Williams' Medicine Co., Brockville, Ont.

Society

Miss Mathilde Masson, who has been spending some time in Detroit and Toronto, returns home this evening.

Miss Winnifred Wiltshire, R.N., has returned to New York, after spending two weeks' vacation with her sister, Mrs. A. V. Shadgett.

Mrs. F. C. Neal received word today of the death of her mother, Mrs. John Reycraft, at her home in Highgate, Ont.

Dom Udine, of Toronto, who had charge last year of tuition of classes in the Separate schools of the city, in Gregorian chant, was a visitor to he ciy his week.

POINTED POCKETS.

Pointed pockets are very attractive on sport costumes and frequently a smart long tassel hangs from the narrow end.

PAINT HOOKS.

Paint the hooks in your bathroom and kitchen white and they will not rust and stain fabrics.

TRINITY CHURCH ANNIVERSARY CONCERT

Come and hear Mme. Fern Fillion, Coloratura Soprano Vocalist; Ferdinand Fillion, Violinist, and Horace Lapp, Pianist, Toronto's foremost musical artists, Monday, January 12th. For goodness sake, don't miss it.

WE HAVE PROVED ON ALL OCCASIONS OUR WORTHINESS TO SERVE

BELLEGHEM'S FUNERAL SERVICE PHONE 87 AMBULANCE

DR. GOODWIN

Chiropractor

PALMER GRADUATE

106-108 Barrie Building.

Lady Attendant 'Phone 431

Hours: 10-12 a.m., 2-4 and 7-8 p.m.

Office Closed Tuesday evenings, and Thursday afternoon and evening.

WE'RE GLAD BECAUSE WE SERVE MANKIND—THE VERY BEST COAL THAT IS MINED!

COAL QUALITY

McCARTHY & JOHNSTON'S COAL QUARTETTE

WE are glad to be of real service to the people of this town. We feel pleased because they have rewarded our conscientious efforts to serve them. We will continue to merit their confidence. Remember our phone number.

McCarthy & Johnston

111 Hunter Street, East.

Phone 96.

OBITUARY.

MARGARET CROSSLEY

Died at her late residence, 74 Horticultural Ave., Toronto, Margaret Ellen Crossley, daughter of the late Thomas and Ellen Dickson. The funeral will take place from Comstock's Undertaking Parlours on Monday, January 12th., at 2 o'clock and proceed to the Little Lake Cemetery.

DIED.

REYCRAFT. — On Friday January 9th, at her late residence in Highgate, Ontario, Elizabeth McLaren, widow of the late John Reycraft, and mother of Mrs. F. C. Neal, Peterborough, in her 86th year.

HOT SCOTCH. HOT SCOTCH HOT SCOTCH.

Here at Last

"Hot Scotch!"

The wonderful Winter Drink IT WARMS AND CHEERS

Manufactured by the PETERBORO BOTTLING WORKS

'Phone 232.

Sold everywhere in Bottles

'Phone Johnny-on-the-Spot for Coal—703.

SOLVAY COKE

Is the fuel that gives a good clear heat at a saving of 25%. Our Solvay Coke is as dependable in its warming qualities as we are in the promise of deliveries.

$12.50 a Ton.

HODGSON BROS.

COR. DALHOUSIE AND BETHUNE

A. ATKINS

New & Second-Hand Store

REMOVED

TO

189 Charlotte St.

Furniture and Household Goods of All Kinds and Other Articles Bought and Sold. Phone 771

Formerly S. Cohen's.

6d—11—5090

DR. N. D. FOOTE

Chiropodist and Foot Specialist

Special treatment for corns, bunions, ingrown nails, fallen arches, and all abnormal foot conditions.

107 BARRIE BLDG.

Office 1730W; Residence 1449J

'Phones:—

Hours—9-12; 2-5.30

Evenings—By appointment.

VISIT

W. LAWSON'S

PIANO SHOW ROOM

144 Hunter Street.

Y. W. C. A. GYMNASIUM CAMPAIGN FOR NEW MEMBERS -- JOIN NOW!

SPECIAL RATES--Jrs. $1.50., Srs. $2

Song Recital - Tuesday Evening

CONSERVATORY HALL

BY THE PUPILS OF MRS. DOROTHY ALLAN PARK

Kindly Assisted by Miss Edwina Palmer, Violinist; Miss Agnes Logan, Pianist.

The Public is cordially invited.

The Recital will Commence at 8.00 Sharp. Silver Collection

The following singers will take part: Mrs. Leila Spriggs, Misses Frances Robertson, Nettie Nelson, Alice Price, Geraldine Collins, Helen Lytle, Leah Black, Bertha Hill, Ethelwyn Dix, Violet Davidson, Helen Lamb, Ida McBride, Gladys Mulholland, Geraldine Weatherhead; Messrs. R. A. Brown, Maurice Park, Douglas Carlisle, Kenneth Jarvis, Shannon McPherson.

1d—9—5135

SUNDAY

Y.M.C.A. Meeting

At 4.15—5 p.m.

BEN WILSON, Speaker

All Young Men Welcome

Are We Busy?

JUST LISTEN

WE SELL

Five Roses Flour

ENOUGH SAID

FRANK H. DAWSON

Local Distributor

380 WATER STREET

DR. H. ROBERTS

D.C., Sp.C., Ph.T.D.

CHIROPRACTIC SPECIALIST

IRIDOLOGY NATURAL DIETETICS URINALYSIS

Office Hours: 10-12 a.m., 2-5 and 7-8 p.m., and by appointment

'Phones: Office, 2254; Residence 602. Lady attendant.

BANK OF TORONTO CHAMBERS PETERBOROUGH.

Hairdressing!

The Social Season

is upon us again, and if you do not observe thorough and careful attention you will soon notice that both your Hair and Skin show the effects of late hours.

OUR BEAUTY SHOP will help you to look your best and preserve your good looks.

The MERRIAM Hygienic Beauty Parlors

313 George Street, Peterboro.

'Phone appointments 1182.

This parlour is quite warm and on the ground floor.

A Healthy Body

If you are healthy you have every chance to be successful. A clear mind and a healthy body are assets you should prize. Your best health insurance is Chiropractic. Let your Chiropractor give you a Spinal Analysis, so that you may know if your Spine is normal and if the nerve energy flows uninterruptedly from the brain through the Spinal Nerves to all the tissues of your body.

A normal Spine and good health go together. If there is a mechanical defect anywhere along your Spine, your vitality will be weakened. Do not let yourself become a wreck before taking Spinal Adjustments. View your body from a mechanical standpoint and give it at least as much consideration as you would give to your automobile.

The correction of slight defects will prevent breakdowns.

DR. M. C. GOODWIN

Chiropractor

Palmer Graduate Lady Attendant

106-8 Barrie Building 'Phone 431

Hours: 10 to 12 a.m., 2 to 4 and 7 to 8 p.m.

Office Closed Tuesday and Thursday Evenings

"It's Confidence That Does It"

Feed For Results

Poultrymen will find our Laying Mash Scratch Feed and Balanced Grain Feeds are correct for results. On other Grains, Whole or Crushed, we handle first quality at prices that Save You Money.

SCRATCH FEED, per 100 lbs. $3.10
WHEAT, good quality, 100 lbs. $2.90
OATS, recleaned Western, 3 bushels $2.55
OATS, Crushed, recleaned Western, 100 lbs. $2.65
GRIT, per 100 lb. $1.25
10 lbs. 25c
WHOLE CORN, recleaned 100 lb. $2.85
CRACKED CORN, 100 lbs. $2.95
OYSTER SHELL, that is all shell, 100 lbs. $1.55
10 lbs. 25c
NATIONAL LAYING MASH, per 100 lbs. $3.50
25 lbs. $1.00
7 lbs. 40c

National Laying Mash is guaranteed to increase your egg supply or money refunded.

Stock Feeders, get our price in all other lines of Feed. —Feed Department.

PORTER S. WHITE CO.

Phones 1960-1961 334 George Street

BEBE DANIELS in
"ARGENTINE LOVE"
—CAPITOL—

The Evening Examiner

PROBABILITIES.
Easterly winds, with light snowfalls; Tuesday, moderately cold.

VOL. LVI., No. 9 PETERBOROUGH, MONDAY, JANUARY 12, 1925 PRICE THREE CENTS

HUGHES QUITS U. S. GOVERNMENT; SUCCEEDED BY FRANK B. KELLOGG

Coolidge Accepts Resignation of Secretary of State —Effective March 4.

TO PRIVATE LIFE

Kellogg is U. S. Ambassador to Britain—Big Surprise to Official Washington.

WASHINGTON January 12. — Charles Evans Hughes has resigned as Secretary of State, effective on March 4, and he will be succeeded by Frank B. Kellogg of Minnesota, now Ambassador to Great Britain.

Secretary Hughes' letter of resignation, dated Saturday, and made public at the White House, gives as the only reason for retiring that he has been almost continuously in the public service for twenty years, and desires to return to private life.

President Coolidge's acceptance of Mr. Hughes' resignation, also given to the press, expresses the President's regret and a feeling of personal loss over the severance of their relationship.

The announcement of the prospective change in the office of Secretary of State created a sensation among that portion of political Washington that heard of it. There had been persistent rumours that Mr. Hughes intended to leave the Cabinet and these were repeatedly denied in official quarters where statements were made on several occasions that the the only cabinet officer who had indicated to President Coolidge that he wished to retire when the new Presidential term would begin on March 4th, was James J. Davis, the Secretary of Labor.

Naming Kellogg a Complete Surprise.

The surprise expressed was even greater with reference to President Coolidge's selection of Ambassador Kellogg to be Mr. Hughes' successor. It was known that Mr. Kellogg desired to retire from his diplomatic post, but while there had been casual speculation that he might receive a Cabinet appointment there has been no suggestion that the president might have him in mind for the Secretaryship of State.

No explanation of the change affecting Secretary Hughes and Ambassador Kellogg was obtainable at the White House other than what was obtainable in the text of the formal announcement and the letters exchanged between the President and Mr. Hughes.

HAS RESIGNED

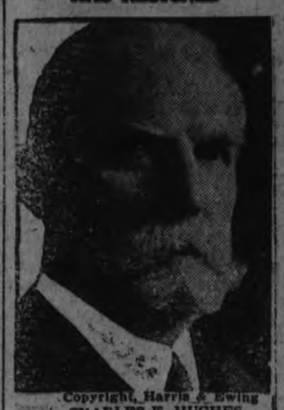

Copyright, Harris & Ewing
CHARLES E. HUGHES

United Secretary of State Retires to private life and will resume practice of law. His successor is Frank B. Kellogg, present U.S. Ambassador at the Court of St. James.

WARM FAREWELL TO JUSSERANDS

French Ambassador and His Wife Leave Washington After 22 Years.

MEDAL PRESENTED

WASHINGTON, Jan. 12.—A notable company attended Saturday night a farewell dinner given at the Hotel Willard in honor of Jules Jean Jusserand, Ambassador of France, and Mme. Jusserand, who are on the eve of taking their departure from the United States after a residence in the capital covering twenty-two years.

On this occasion Washington formally said "good-bye" to the Jusserands, who have been prominent figures in the social and official life of the city since the early days of the presidency of Theodore Roosevelt. More than a thousand attended.

One of the features of the dinner was the presentation of a gold medal, designed by Herbert Adams, to Ambassador and Mme. Jusserand, by Major Gen. Lejeune, bearing the inscription: "A token of affection and esteem from the people of the City of Washington."

"When you return to France," said General Lejeune, "may this medal serve to keep us sometimes in your thoughts, and may it influence you to respond to the many wireless messages of good wishes and good will which our heart will transmit to you across the sea."

In accepting the gift in behalf of himself and Mme. Jusserand, the Ambassador said that the value of the medal was greatly enhanced by the reason of the fact that it had been presented by the same hand which on Sept. 8, 1918, wrote the General Order No. 52, directing the Second Division to begin the attack against the German arms.

"Which was done in half the time that had been alloted the marines for doing it," exclaimed the Ambasador amid applause.

Just before the dinner came to an end, Ambassador and Mme. Jusserand received a testimonial, engraved and illuminated on parchment, signed by hundreds of officials and private citizens.

Nation's Leaders Pay Tribute.

Five members of the President's Cabinet, four Associate Justices of the Supreme Court, fifteen Senators, twenty-five members of the House, and other conspicuous figures in official society were present.

President Coolidge sent a letter, in which the Executive felicitated those who had joined in paying a tribute to the Ambassador, who was described as "a delightful friend and an honorable and upright man."

A warm letter in appreciation of the services of the Ambasador was received from Secretary Hughes.

TO RISK SMALLPOX

Two Anti - Vaccinationists Accept Doctor's Challenge.

DOVER, N.J., Jan. 12.—The controversy between Assistant Surgeon General B. J. Lloyd of the United States Public Health Service and anti-vaccinationists in this part of New Jersey came to a climax when it was announced that Dr. Edward W. Collins, a chiropractor, and Dr. Anton Koepke of Lake Hopatcong, a neuropractor, had accepted the challenge of Dr. Lloyd to be one of nine men who would submit themselves to smallpox contagion without first being vaccinated.

Dr. Lloyd made his challenge at a meeting of the New Jersey Sanitary Association at Atlantic City about a month ago. He said he would be willing to live nine days in a pesthouse after being vaccinated provided nine anti-vaccinationists would submit themselves to the same test. Drs. Collins and Koepke are both members of the Anti-Compulsory Vaccination Association. They have agreed, it was said, to live nine days in a pesthouse and to occupy for three nights a bed that has been occupied by a smallpox patient. The Anti-Vaccination Association of New York will, it was said, supply the other seven men for the test.

Where the test will be conducted and when is uncertain. There have been no cases of smallpox at the pesthouse in Morristown for six weeks and there are no cases now in Morris County.

A.O.F. COURT STANLEY.
ALL MEMBERS ARE URGENTLY REQUESTED TO ATTEND THE INSTALLLATION OF OFFICERS TO BE HELD FRIDAY, JANUARY 16TH, IN THE SONS OF ENGLAND HALL, HUNTER STREET. BUSINESS OF IMPORTANCE; REFRESHMENTS. S. WHITTAKER, C.R., ALFRED DAY, SECRETARY. 1d10 5142

MARK STREET RINK
BAND. TONIGHT. BEST ICE IN CITY
Admission, Children 15c, Adults 20c.
MELODY CONCERT BAND
Ld—10—5162

ONE BABE IN TEN IMPAIRED.

Doctor Tells of Examining 500 Cases in New York City.

ATLANTIC CITY, N.J., Jan. 12.—About 10 percent. of 500 children born in New York recently were found to be suffering from intracranial hemorrhage, and three out of ten remained mentally and physically impaired, making them liable to criminal and similar tendencies.

This was the declaration made last night in an address delivered by Dr. William Sharp of New York, to the Atlantic County Medical Society in its regular meeting at the Chalfonte Hotel. Statistics he has compiled showed that 81 per cent. of new-born children who were found to be suffering from intercranial hemorrhage were first-born children and that a large percentage of them had encountered difficulties at birth.

MANY PERISH IN COLD IN RUSSIAN MOUNTAINS

Hundred Persons and Thousands of Cattle Frozen, in Caucasus.

TIFLIS, Georgia, Jan. 12.—(Associated Press). — One hundred persons and thousands of cattle have been frozen to death during the unprecedentedly cold weath now prevailing throughout the Caucasus.

In several cases shepherds and farmers who went to the fields to tend their sheep or cattle were found frozen with their flocks.

Driven from their mountain shelters by the fierce cold and lack of food, great droves of antelopes and wild boars have invaded the plains and valleys, only to perish in their tracks.

In the Alexandropol district of Armenia, where Americans of the Near East Relief are caring for thousands of orphans, the thermometer registers 32 degrees below zero.

The Caucasus has not experienced such bitter cold for a century, and it is feared the effect on the crops will bring a famine next year.

SUDDEN ATTACK UPON SHANGHAI

2,000 Troops Under Sun Chuan Fang Seize Arsenal and Outskirts.

POLITICAL MOVE

SHANGHIA, Jan. 12.—Two thousand troops under the command of General Sun Chuan-Fang, an adherent of Wu Pei-Fu in the siege of Shanghai last fall, made a surprise attack Sunday morning on the Siccawei district, in the outskirts of Shanghai, attempting to capture the arsenal at Lung Wha and drive out General Chang Yung-Min, whose forces were subjected to a heavy fire. A battle was in progress near the Tung Wein, Japanese college, and the grounds of the Siccawei Catholic Mission. Many bullets were falling in their vicinity.

Corps of Foreigners.

The voluntary corps of foreigners from the foreign and French settlements has been ordered out and has erected barbed wire barricades in the approaches to the foreign quarters.

Fighting was continuing at noon, but the foreign settlements had little apprehension of danger.

The attack was aimed particularly to prevent the return to power of Lu Yung-Hsiang, former Tuchin of Chekiang Province, who was reported proceeding from Nanking toward Shanghai with Fengtien Manchurian troops.

Surprise Attack.

The soldiers of Sun made a surprise attack yesterday morning. By night there were in complete control of the region surrounding the foreign settlements. Fighting in the Lung Wha district had subsided, leaving Sun in indisputed possession of Lung Wha and the arsenal there. Chang Yung-Min, the defence commissioner, approached Peking, has taken refuge with his subordinate commanders in the foreign settlements, Chang's troops made an unsuccessful resistance.

Foreign defence units were guarding the barricaded approaches to the settlements last night.

THE WEATHER

Sunday was again a cold day. In the morning the temperature was down to 6 degrees below zero. The highest during the day was 9 above. This morning showed 5 below during the night, and 3 below at daybreak. An old proverb says: "As the day lengthens the cold strengthens." Our day is now 14 minutes longer than it was a few weeks ago. It has gained 12 minutes in the evening, and 2 minutes in the morning. The evenings are now noticeably longer, but little change will be noticed in the mornings for a few weeks yet.—W.P.

WIDOW CHAINED BY DEATH DEBT TO MATE'S BODY

Wedded Only Three Weeks And Parted by Brief Illness on Journey.

MONEY SOON GONE

Sought to Pawn Corpse to Prevent Its Transfer to Medical School.

CHICAGO, January 11. — Death ended the honeymoon but not the marriage of Ada Davis. Before Harry, her husband of a little more than three weeks, had taken her from San Francisco to share the triumph of his appointment to the sales managership of a New York bond house, Ada had been a stenographer who had no more interest in the future than she had in the dictionary. She ate three times a day, danced now and then in a place out at Neptune beach, had a lot of good clothes and was fairly content. She knew that if she did not get a husband this year at least she could get a fur coat.

Then she met Harry, a personable youth, who laughed with her at the comedy of his situation—a successful salesman, who had lost his earnings on advice of other successful salesmen. A business man journeying east to take a position of trust, with barely the jingle of two coins in company in his pockets.

Ada and Harry Wed.

Ada and Harry were married. Their honeymoon was a golden journey, even if the breakfasts were thin and the luncheons had to be skipped. Then Harry stepped out of an active role in the romance by dying, and Ada discovered that her contract extended quite a bit farther than "till death do us part." It was this way:

Between trains in Chicago Harry ate something that made him violently ill. The nearest hospital was St. Luke's. Ada took him there. She sat by his bedside for three weeks. What money he had brought with him went the first week. The silk stocking sinking fund that was to have been insurance against the interference of matrimony with a fur coat went the week afterwards.

The bride took what was remaining of their transcontinental passage to a railroad office and translated mileage into meals. Her beaded bag was worth 75c to a pawnbroker, and another buyer whose business was chronically bad, appraised her trousseau at $10. She tried to hold on to a $12 pair of shoes, but he declared it as all or nothing.

Harry spoke to her for the last time at dawn on New Year's day, as the cabaret crowds were filing noisily through the streets in front of the hospital. She put his dead hand back under the coverlet and went downstairs.

The undertaker was very kind to her and told her he would make a special price on the funeral. But he was insistent on payment. And there was just one reason why Ada could not meet him half-way. She didn't have any money.

"I suppose he will have to go to the potter's field until I can make enough money to move him," she said hopelessly. But I hate to think of him lying out there neglected like that....."

"He won't go there," said the undertaker. "He isn't a resident of the county and the county won't bury him. Under the law the body will be sold to a medical school—the price is $10."

Goes to Do Washing.

Ada, whose white hands had been her pride when she was typing letters ages ago in San Francisco, went out into Wabash avenue and got a job washing dishes in a lunch room. She figured with what money she could raise on her wedding ring she could earn enough to pay the undertaker in six weeks. She asked him to hold the body for a few days until she had heard from mythical relatives on the Pacific coast. In the meantime she washes dishes. Her ten-hour days were usually fourteen hours long and the lye that would take lamb chop grease off a plate would take the skin off one's hand. On Saturday the undertaker notified her that the morgue space was scarce, and the medical schools clamoring.

In her dire necessity Ada found her way to Staff-Captain J. A. Flynn of the Salvation Army, and sought to pawn with the army the body of her husband. And that is how Ada was finally divorced from her tragic attachment, Captain Flynn made arrangements with the county agent to give Harry a decent burial. To-day Ada is really alone for the first time since her marriage. She hopes that when her hands get well she may be able to earn enough money to get a ticket back to San Francisco.

CHICAGO CRIME DATA SHOW HEAVY INCREASE

Figures for 1924 Are Quoted Against the Police.

CHICAGO, Jan. 12.—Crime statistics made public Saturday following the charge by the Chicago Crime Commission that "the morale of the Police Department has broken down," developed these facts:

Chicago citizens in 1924 lost by robbery, thefts, etc., $2,931,956, not including automobiles stolen.

Burglary and robbery insurance rates in Chicago compared with other cities in the ratio of approximately 2 to 1, Chicago paying the 2.

In last December there were 99 murders, 211 burglaries and 234 robberies.

The figures were furnished by the Crime Commission after Chief of Police Morgan A. Collins had said the broken morale charge was inspired by personal animosity toward him by two officials of the commission.

The data did not enumerate the other crimes of violence, such as shootings, where there were no fatalities; assaults on women and mistreatment of children, of which there have been numerous accounts.

The official figures of the Police Department listing the crime loss, exclusive of automobiles, as more than $400,000 in excess of 1923, was explained to be exclusive also of many property losses which occurred but were not listed under "criminal complaints."

The stolen automobiles, according to official reports to the Chief in 1924 were 5,313, compared with 2,843 in 1923.

The month of December ranked second in the year for total plunder taken, with a loss of $344,534 in merchandise and $76,643 in cash. The total loot of thieves and plunders in December, 1923, was shown to be less than half that of last month, or $205,805.

OTTAWA BLAZE COST $150,000

Holbrook Tailor Shop And Chambers Destroyed on Sunday Morning.

IN ZERO WEATHER

OTTAWA, Jan. 12. — (Canadian Press). — Fire of unknown origin, breaking out in the rear of the G. F. Holbrook tailor shop, Sparks Street, at four o'clock Sunday morning, completely destroyed the Holbrook store and building overhead, entailing a total loss of $150,000. The Holbrook Chambers were completely gutted, only the brick walls remaining, while smoke and water caused heavy damage to the Royal Bank Chambers, and to the Bank of Toronto building, which adjoin the burned property.

The blaze is believed to have broken out in a dumb waiter in the Holbrook store, and is thought to have been caused by a smoldering cigarette butt. When discovered the fire had gained great headway. Firemen fought the flames in zero weather, and it was due to their hard work that the Dominion Methodist Church, immediately at the rear of the Holbrook Chambers, were saved. The conflagration was not under control till 9.15 a.m., and was still smouldering last night.

SUPREME COURT OF WOMEN

Texas Governor Appoints Three Portias on Special Tribunal.

AUSTIN, Tex., Jan. 12.—The first State Supreme Court in the United States composed of women was sworn in last Thursday as a special bench to try a case involving title to Woodmen of the World property in El Paso.

The regular members of the Court disqualified themselves because they are members of the lodge or affiliated lodges, and Governor Pat Neff, in honoring "Ma" Ferguson, the first woman Governor of the State, who takes office Jan. 20, appointed three women to hear the case.

They are: Mrs. Hortense Ward (below) prominent lawyer and suffragist of Houston, Chief Justice, Miss Ruth Brazzill of Galveston (above) and Miss Hattie L. Heneberg of Dallas, Associate Justice.

PRICES HIGHER AS YEAR TURNS

Increase of 3.2 Points in Index Number for December.

DECLINES OFFSET

OTTAWA, Jan. 12. — (Canadian Press).—An increase of 3.2 points in the index number of wholesale prices for December as compared with November, is noted by the Dominion Bureau of Statistics. A compilation of the wholesale prices of 236 commodities reveals an index number for December of 160.9 compared with 157.7 in November. Quotations on 62 commodities were higher, on 24 lower and on 150 unchanged.

The group classed as "consumers' goods," including food, beverages, tobacco household goods, etc., rose during the month from 150.7 to 152.9, decreases in sugar, foreign fruits and cheese being more than offset by increases in flour, bread, tea, coffee, bacon and eggs.

The index number for producers' goods, that is, articles used in manufacture, rose from 153.9 to 156.8. A very slight decrease is noted in the prices of builders' and construction materials and materials for chemical industries, but there was an increase in furs, leather goods, materials for textile, metal working, meat packing and milling industries.

Raw or partly manufactured goods rose from 155.9 to 159.7. Grain prices continued their upward climb and the index number for grain, flour, bread, tea, coffee and rubber rose during the month about five points. The same increase occurred in the prices of animals and animal products. Fibres and textiles rose 2.7, and there was a slight increase in metals. Silver declined from 70 1-3c to 69 4-5c per ounce owing to the falling off in demand from foreign countries.

Card Party
- At -
St. Alphonsus Lyceum
TONIGHT
GOOD PRIZES

RAYMOND BELL DIED IN SMITH

Took Wrong Medicine, Report Says, and Died Suddenly.

WAS NERVOUS.

The death occurred suddenly yesterday morning, about ten o'clock, of Raymond Bell, a resident of the 4th Line of Smith Township. The deceased, who was in his 23rd year, had been suffering from nervous trouble for some years, a condition which at times affected his mind to a considerable extent. He was a bright young man and a general favorite in the neighborhood.

Yesterday, it is said, he took the wrong medicine, and died from the effects later.

He is survived by his father, Robt. Bell. His mother pre-deceased him some years ago. A cousin and his wife, Mr. and Mrs. Arthur Bell, who come from Bobcaygeon about six weeks ago to reside with the family, also survive.

Make Investigation.

The funeral will be held from Belleghem's Undertaking Parlours on Tuesday afternoon, at two o'clock. County Coroner Dr. T. W. H. Young, and County Crown Attorney G. W. Hatton, K.C., after a consultation regarding the circumstances surrounding the death, decided this morning to allow the funeral to proceed. Investigation is taking place, and if necessary the body will be dis-interred later for an inquest.

PREMIER IN TORONTO

Will Address Liberal Association of Ontario Tonight.

OTTAWA, Ont., Jan. 12.—Premier the Right Hon. W. L. Mackenzie King left last night for Toronto, where he will address a meeting tonight under the auspices of the Provincial Liberal Association. The Prime Minister will be absent from the capital about one week, visiting his constituency of North York and Quebec Citiy after he leaves Toronto.

K. OF C. NOTICE.
CLUB NIGHT, JAN. 13TH, 1925. ALL MEMBERS ARE URGENTLY REQUESTED TO BE PRESENT AS A SPECIAL PROGRAMME HAS BEEN ARRANGED. 1d10 5120

QUADRUPLETS—ONE YEAR OLD

QUADRUPLETS—ONE YEAR OLD.

Left to right—Edith Day, Edna Louise, Lyda and John Douglas, the children of Mr. and Mrs. Mahoney, of St. John, N.B., who were born on Christmas Day, 1923. As the picture shows, they are all in the best of health, and show every indication of reaching maturity—a record rarely achieved.

UNITED STATES BECOMES PARTY TO DAWES PLAN

An "Interested Actor" in the Solution of the Reparations Problem.

REACH AGREEMENT

Result of Anglo-American Conference Will Be Made Known on Tuesday.

PARIS, Jan. 12. — (Canadian Press). — General satisfaction that the United States, through the agreement reached at the conference of Allied Ministers, has become "one of the contracting parties to the Dawes plan and the general reparations question," was expressed by all the European delegations in the informal conversations among the representatives of the Powers Sunday. The European statesmen convened here hold that from mere unofficial observers the United States had become an "interested actor" in the solution of the reparation problem.

The experts' committee spent the entire day unfavelling the mass of figures bearing on the Ruhr occupation, the Belgian priority payments and the total German deliveries in kind. The committee must prepare resolutions which will be presented for ratification by the plenary session of the conference Tuesday.

Kellogg Congratulated.

The delegation enjoyed the usual Sunday holiday, although Ambassador Kellogg was busy receiving congratulations on his appointment as Secretary of State, and Winston Churchill, the British Chancellor of the Exchequer, had the day well filled with various functions.

Despite the screen of secrecy behind which the delegates are working, details of the terms of the agreement are gradually leaking out from sources worthy of credence.

From British sources it was learned yesterday that by the Anglo-American agreement the army cost payments will spread out over a period of twenty years, dating from the Wadsworth agreement of May, 1923.

This seems to be considered a success for the British. The payment of the United States reparation claim will extend over the whole period of the Dawes annuities in the form of a fixed percentage — the figure not being disclosed pending the receipt of Washington's approval.

SPURNED HIS BROTHER

Czarist Chief of Wrangel's Ships Won't Meet Red Successor.

PARIS, Jan. 12.—When the Bolshevist Admiral Berens, chief of the Russian naval mission, arrived recently at the Tunisian port of Bizerta to examine the ships belonging to General Wrangel's former fleet, it was the occasion of a dramatic family scene, the Royalist commander of the fleet, who at the request of the French vacated his post, being his own brother.

After years of separation they met under tragic circumstances for the surrender of the old ships. The "White" Admiral refused all intercourse with his brother, whom he considers a traitor to Russia, and kept aloof while the mission stayed at Bizerta.

It is reported here that the Bolsheviki showed bitter disappointment at the fact that not a single ship was found sea-worthy. High hopes had been raised by the French decision to hand over the old Wrangel naval units. It was thought they would be an appreciable addition to the Soviet naval power in the Black Sea. But the half dozen big ships and sixty small auxiliary vessels are only fit for the scrapheap, naval experts say.

GEN. BARAJAS SURRENDERS.

Mexican Rebel and Followers Yield to the Government.

MEXICO CITY, Jan. 12.—The rebel General Felix Barajas has submitted to the Government, with a group of officers and men, according to reports received by President Calles' staff.

Barajas was the chief lieutenant of General Enrique Estrada, who revolted against former President Obregon in Jalisco, supporting the movement under Adolfo de la Huerta.

85%
Do you know that 85% of all we learn is through the eyes? Then do you realize how essential it is that these invaluable organs should be properly cared for? If your eyes feel tired, ache or sting, they are strained. See W. H. Lacey, Optometrist, 410 George Street. 'Phone 1160.

Brock St. R'nk
SKATING
TO-NIGHT
Band In Attendance

POULTRY AND EGGS

LIVE FOUL WANTED — HIGHEST prices paid. S. Levine, 203 Charlotte street 'Phone 970W. 26d 28 8264

AUTOS FOR SALE

FOR SALE— FORD TOURING $125. Apply 48 Edison avenue. 3d 12 8444

BOARDERS WANTED

BOARDERS WANTED — COMFORTable room and good board for 2 men, Room together. English family. 'Phone 2279W. 3d 10 8401

BOARDERS WANTED — CENTRAL. All conveniences. Warm room. $5.50 for ladies and $7.50 for men. Apply 124 Dublin street. 3d 12 8429

WANTED — MEN BOARDERS IN private family. All conveniences. Use of 'phone or suitable for light housekeeping. Apply 632 Union St. 3d 12 8426

WANTED— MEN BOARDERS. REASonable. Very central to city 274J. 3d 10 8399

BOARDERS WANTED — GIRL boarder. Handy to C.G.E. 38 Stewart street. 3d 10 8404

NOTICE

NOTICE—HENRY BROS., CARPENters and builders. Estimates given on new and repair work. Hardwood flooring a specialty. 'Phones 1024 or 3009W. 148 Murray street.

NOTICE

MIRRORS, RE-SILVERED LIKE new. 34 Stewart street. 6d 113 8394

BARRISTERS AND SOLICITORS

J. W. REID—Barrister, Solicitor, etc. Successor to A. E. Dixon. 397 1-2 George street. 'Phone 630.

GORDON & O'BRIEN — Barristers, Solicitors, Notaries. Money to loan on easy terms. Special attention to Patents and Trade Marks. Phone 219. G. N. Gordon, K.C., M.P., J. A. O'Brien.

S. T. MEDD—Barrister, Solicitor, Notary. Office over the Dominion Bank, corner of George and Simcoe streets. Telephone No. 22. Private funds to loan at current rates upon easy terms.

PECK KERR & McELDERRY, Barristers, Solicitors and Notaries. Office, Water street, Peterboro. Money to loan at the lowest current rates of interest on easy terms of payment. E. A. Peck, P.D. Kerr, V. J. McElderry.

O'CONNELL & CORKERY—Barristers, Solicitors and Notaries. Money to loan at the lowest current rates of interest. Daniel O'Connell, John R. Corkery, Hunter street, two doors west of the Post Office.

DUMBLE & JOHNSTON—Barristers, Solicitors, etc. Office, over the Toronto Savings and Loan Company, George Street. D. W. Dumble, K.C., W. Johnson.

HALL & HALL—Barrister, Solicitors and Notaries Public, Hunter street, Peterborough, next to St. John's Church. Money to loan at the lowest rates of interest. E. H. D. Hall, Basil D. Hall.

MOORE & WEARING — Barristers and Solicitors, 403 Water street, opposite the Post Office. Money to loan at the lowest current rates of interest. Jos. Wearing, M.A.

R. H. HALL—Barrister, Solicitor, etc. Peterboro, Ont. Office, corner of Hunter and Water streets, over the Canadian Bank of Commerce. Trust Funds to loan on easy terms of payment.

JAMES FORDYCE STRICKLAND—Barrister, Solicitor, Notary Public. Peterboro. Phone 191. Money to loan. 375 Water street.

WILFRID F. HUYCKE, Barrister, Solicitor, Notary Public. 395 Water street. Telephone 239.

OSTEOPATHY.

DR. WILL A. SETTLE—Osteopathic Physician Office in Crown Apartments, 124 Hunter street. Corner Water and Hunter streets. 'Phone 649. Office Hours, 9 to 11 a.m. 2 to 5 p.m. and 7 to 9 p.m.

MEDICAL.

DR. BUCHANAN, F.R.C.S., Edinburgh M.R.C.S., Eng., L.R.C.P., London, Eye, Ear, Nose and Throat Specialist. Hours 9-11, 2-4 p.m., and 7-8 p.m. 'Phone 519. Office, corner Water and Murray streets.

DR. C. C. CRAGG— Eye, Ear Nose and Throat Specialist. Office 395 Charlotte street, formerly occupied by Dr. Neal. Hours—9-11 a.m., 2-4 p.m., 7-8.30 p.m. Telephone: House 980J. Office 2185.

DR. C. B. WAITE, M.D. C.M.

POST GRADUATE LONDON, ENG.

300 CHARLOTTE STREET

Special Attention Heart and Lungs 'Phone 244.

MONEY TO LOAN.

We have funds to loan on Real Estate Security at the lowest rates GORDON & O'BRIEN. 'Phone 219.

BABY CARRIAGES, ETC.

FOR SALE — WICKER BABY carriage with set of runners and wheels, also canary singer. Apply 20 Aylmer street. 3d 10 8391

HOUSES, REAL ESTATE

4-ROOM COTTAGE, WEST SIDE. New plumbing. Newly painted and decorated, $1,500. Two hundred or less down and the balance like rent. Apply 344 King St. 3d 12 14 16 8445

FOR SALE — NEW HOUSE ON Monaghan Road, centre hall plan; oak floors throughout. Moderate price. Terms to suit purchaser. Apply 437 George street. dtf

TEAMING AND CARTING

WANTED — MOTOR CARTING, ALL kinds, long or short hauling. Beatty Bros. 'Phone 2169-891r3.

NURSING.

PRACTICAL NURSE, OPEN FOR ENgagement. 'Phone 472J. 3d 11 8410

SITUATIONS VACANT

$5 SELL HOUSEHOLD NECESSITies; greatest imaginable demand; have business of your own; make five dollars up daily; capital or experience unnecessary. Bradley-Garretson, Brantford, Ont. 12d 15 8050

WORK WANTED

EXPERIENCED STENOGRAPHER and cashier with knowledge of insurance, desires position. Apply Box 8412, Examiner. 3d 10 8412

WANTED—ALL KINDS PLAIN SEWing and knitting. 'Phone 2311. 3d 12 8442

WANTED—GENERAL HOUSEWORK by an experienced girl. Apply to 299 King street in afternoon. 3d 11 8425

WANTED — RAGS, BONES, OLD stoves, copper, brass, zinc, rubber, auto tires, wood ashes. Will send a man and clean your cellar or ash house free of charge. Address Stevens, 364 Mark street, or 'phone 2093. 26d 2060

FOR SALE.

FOR SALE—TWO MORE NEW CUTters. Just arrived. Price away down One second hand cutter. Cheap. 169 Hunter street east. 12d 166 8246

FOR SALE—AT LOWER PRICES. Dry hardwood, mixed wood, mixed slabs, and heavy hardwood slabs, cut 12". Prompt delivery. Thompson's 'phone 2260, evenings 1026J. 6d 13 8403

FOR SALE— JUDY, SIZE 36. $3.00 568 Aylmer street. 3d 11 8420

FOR SALE—NO. 1 HARDWOOD 1-2 cord $6.50; mixed slabs $3.75 load. All wood dry and cut 12 in. 512 Park street.— J. F. Gray. 'Phone 393. 6d 15 8443

FOR SALE—LADY'S LONG BLACK fur-lined coat. 'Phone 2192J. 3d 11 8421

FOR SALE — MAN'S COON COAT in good condition. Good lining. Real cheap. Left with Wm. Lech & Sons Ltd., 413 George street. 2d 11 8435

FOR SALE—AMERICAN COAL OIL, 5 gallons $1.25.. Boyle's Cash & Carry. 3d-7, 9, 12-5080

FOR SALE — SET OF DOUBLE light driving harness. One Percheron horse young and sound. Will take a fresh milch cow, as part pay. Phone 935-r-13. 2d 10 8411

FOR SALE — QUEBEC HEATER. Good as new. Apply 524 Downie street. 3d 10 8390

FOR SALE—DRY WOOD. BEECH, maple and oak, $10 per cord, delivered to any part of the city. 'Phone 2097F. 6d 14 8414

FOR SALE— SOLID OAK DINING set 60" buffet, square table and 6 leather upholstered chairs, only used a few months. Price right. Apply 317 Elias Ave., or 'phone 1047J 5d 14 8434

FOR SALE— HEATER $7, CHILD'S cutter, $2, high chair $2, cot $5, iron beds, dressers, chest of drawers, sideboards, extension tables, chairs, kitchen furniture, arch curtains, blinds, dishes, carpet and other articles. Apply 59 Aylmer St., near Perry. 3d 12 8438

FOR SALE — HOME COMFORT, steel range, 72 yards reversible carpet, black beaver cloth coat, 3-4 length; short sealette coat. Both size 38 and new fur collar. Suitable for gentleman's coat. Apply 256 McDonnel street. 3d 10 8392

FOR SALE — PIANO. ALMOST new, Gerhard Heintzman. Apply Henry Carroll, Omemee, Ont., 'Phone 45 ring 3., 10d 162 8194

FOR SALE—GOOD BODY HARDwood, 13 Dollars a cord, one dollar extra for cutting. Apply M. Delong. Phone 1244W. 26d 176 8157

FOR SALE—75 ACRES OF SWAMP tamrack and cedar. Apply 184 Brock street. 3d 189 8078

EIGHT DEAD OF GAS.

Broadway Butterfly of 20 Years Ago Among the Number.

NEW YORK, Jan. 12.—(Canadian Press).—Eight persons were found dead or fatally poisoned from illuminating gas here yesterday. Three others who were overcome were revived, and will probably recover. Only one of the eleven is believed to have turned on the gas with the intention of ending her life.

Marion Dunbar, Broadway butterfly of twenty years ago, was among the victims. She was found in her room, the gas flowing from a jet on the wall.

BOYS CLUB MET.

H. Burnham Addressed St. John's Boys on Reading for Education.

At the weekly meeting of the Joint Boys' Clubs of St. John's Church, held last Friday evening in the Parish Hall, Mr. H. Burnham gave an interesting talk on the educational value of reading. Mr. Burnham is an old friend of the boys, and one who never fails to hold their interest.

Anyone interested in boys' work will always be made welcome. Meetings are held every Friday in the Parisrh Hall at 7.30 p.m.

LEFT WOMEN TO DIE.

Negro Men Leaped Through Windows—3 Women and 5 Children Burned.

CALDWELL, N.J., Jan. 12.—(Canadian Press).—Three women and five children, all negroes, were burned to death when fire destroyed their two-family house in the woods near here early to-day. The men of the families escaped by leaping through the windows.

WANTED

WANTED — STROLLER IN GOOD condition. 'Phone 793W. 3d 10 8400

WANTED—TO BORROW $1,000.00 ON $5,000.00 Property for term of 3 years, 3 annual payments. Apply Box 8440, Examiner. 3d 12 8440

WANTED — LIVE POULTRY AND Rabbits wanted. Highest cash prices paid for any quantity delivered at our store. A. Atkins, No. 169 Charlotte street. 'Phone 771. 26d 180 8016

WANTED — CAR IN GOOD CONDITION in exchange for two lots near Monaghan Road, south end, 39 x 128 each. Box No. 8431, Examiner. 3d 12 8431

WANTED TO BORROW, $1,500.00 AT 6% on first mortgage on city property, three times the value of mortgage. Apply Box 8151, Examiner. 3d 11 8151

WANTED—TO BUY A BARN OR good solid frame work of barn. State size and price B. Stevens, R.R. 5, Peterboro. 6d-11-8347

WANTED — POULTRY OF ALL kinds. We are frequently told ours is the best market in Toronto, for good chickens. Prices mailed. Wallers, Spadina, Toronto. 42d 41 6948

FOR RENT

FOR RENT—HEATED OFFICE ON George street. Apply 437 George street. dtf

TO RENT — FURNISHED HOUSE, modern, Locke street, Piano, low rent. 'Phone 504W. 3d 11 8415

TO RENT—6 ROOMED HOUSE, FURnace and three piece bath. All conveniences. Apply 214 Wescott street 3d 10 8405

TO RENT—5-ROOMED BUNGALOW at 20C Lansdowne street. Apply 272 Thomas street. 6d 14 8422

TO RENT—APARTMENT CENTRAL, 4 rooms and bathroom in private house. Separate entrance. Hot water heating. Apply Box 5144, Examiner. 3d 11 5144

TO RENT—MODERN HOUSE, REID street, new hardwood floors. Reasonable. Call 2389J. 3d 11 8418

TO RENT — FURNISHED FRONT bedroom for gentlemen. Steam heated. Hot and cold water. Use of 'phone. Very central. 'Phone 2308. 3d 11 8417

TO RENT— 2 FURNISHED ROOMS in modern house on bath room floor with use of kitchen. Immediate possession. Apply 168 Stewart street. 3d 10 8396

FOR RENT — APARTMENT "D" Nova Scotia Apartments. Possession 1st January. Apply 437 George street. dtf

FOR RENT — OFFICES, BANK OF Toronto Building. Heated $865. dtf.

FOR RENT

MODERN HEATED APARTMENT IN Bank of Commerce Building. Immediate possession. Apply 437 George street, dtf

TEACHERS WANTED

WANTED— TEACHER FOR MAY'S School, North Monaghan, must hold second class certificate. Duties to commence Feb. 1st. Apply by letter to Ernest Adamson, Secretary, R.R. 5, Peterboro. 3d 12 8161

HELP WANTED—Female

WANTED — RESPECTABLE WOman to take charge of home and family. Apply Chas. W. Lawrence, Fraserville, P.O. 3d 12 8432

HELP WANTED—Male

EXCEPTIONAL OPPORTUNITY — Men wanted in Durham and Northumberland Counties to sell Watkins 150 quality Products. Permanent money making business. World's largest factory to consumer organization. Established 55 years. Write the J. R. Watkins Company, Hamilton, Ontario, Department VD, for full particulars. 9d-7, 9, 12, 14, 16, 19, 21, 23, 26

FIREMEN AND BRAKEMEN, BEginners $150, later $250 monthly; no strike (which position?) Write Railway, Box 8297 Examiner. 4d 5 12 19 26 8297

MEN WITHOUT PREVIOUS SALES experience make good with us. You can too. We will help you make good. Excellent opportunity, exclusive territory. Write at once to The J. R. Watkins Company, Dept. SK, Hamilton, Ontario.

MAKE MONEY AT HOME—$1 TO $2 an hour for your spare time writing show cards for us. No canvassing. We instruct and supply you with work. West-Angus Showcard Service, 29 Colborne Building, Toronto. dtf

LIVE STOCK FOR SALE

SEVERAL COWS FOR SALE GRADE Holstein. Your choice of herd given. Also 6 Barred Rock Cockerels from trap nested stock, $2.50 each. Apply Geo. Barrie, Birdsall's. 3d 10 5126

LOST

LOST — BROWN LEATHER SHOPping bag. Finder please leave at Examiner Office. 3d 12 8430

LOST—ON THURSDAY NIGHT AT Poultry Show, right hand driving glove, with wrist buckle. Finder leave at Fire Hall or with Mr. Nixon at Armouries. 3d 10 5124

LOST —ON SATURDAY NIGHT BEtween the Capitol and Dublin street string of pearls. Finder please return to 621 George street. 2d 11 8441

LOST — THURSDAY MORNING, A steel 8 square wrecking bar, about 2 feet, 6 inches long, between C.P.R. freight sheds and Post Office. Finder leave at police Station or 'phone 720W. 3d 10

COAL—COKE—WOOD

Stove, Nut, Pea, Anthracite, Nut Coke, Pocahontas, Hillman Coal, Hardwood, Hard Slabs, Mixed Slabs.

H. H. DINSDALE.

'Phone 158, 191½ Charlotte St.

WHERE 33 BURNED TO DEATH IN OKLAHOMA

The ruins of the schoolhouse in Hobart, Okla., where 33 men, women and children met death in a fire that destroyed the building during a Christmas eve celebration.

TO RELIEVE DISTRESS.

King's Daughters Hold Entertainment to Supply Funds For Winter.

As there is a great deal of distress in the city this winter, the King's Daughters and the Citizens' Committee desire that everyone who can should hear the travelogue by Mr. Wm. McDonald, ex-M.P.P., in St. Paul's Church next Thursday evening, Jan. 15. The travelogue will repay anyone for the money spent, and a good turnout will ensure a great measure of relief to those in need. For those who can dispose of tickets, they may be had at Kent's Drug Store, Dr. Allen's Office, or from any of the members of the King's Daughters. Adults 35 cents, children 25 cents.

VOTING ON UNION IN KNOX CHURCH

Complete Vote Foreshadowed in First Week of Balloting.

One week has passed, of the alloted period for voting Knox Presbyterian Church out of or into the United Church of Canada.

Last night at the conclusion of the service, a few marked their ballots.

On the membership roll are 522 communicants, and of this number no fewer than about 340 have voted on this eventful question, with the likelihood that, with the exception of several out of town and others on the sick list, the full membership will mark their ballots.

The dates still open for polling this week are as follow.

Wednesday, 7.30 to 9 p.m.

Saturday, 3 to 5 p.m

Sunday, one-half hour or longer at the conclusion of morning and evening services.

Monday, 19th January, 7.30 to 8.30 p.m., followed immediately by counting and announcement of the result of the balloting.

Those who have not done so, are asked to avail themselves of the opportunity, and ballot on any of the above dates.

CHINESE USE WAR MONKEYS

Trained to Lead a Previous Attack on the Enemy.

By ALBERT E. A. RIDGWAY.

Reports of the progress of the warfare between the rival generals in China mention that several hundreds of monkeys have been sent to Shanhaikwan.

The use of monkeys in warfare by the Chinese dates back to the time when the Mongolians captured Peking. The monkeys used are the "Wah-Wahs," called after the peculiar call they make when angry. They are tailless, always walk upright, and when fully grown are about 4 ft. in height.

The monkeys are captured when quite young and are kept in a small but situated on a lonely plain. The training of the animals is a long and arduous task.

The animal is let out of the hut at the end of a thin cord about 10 ft. long and made to go forward and take out of the ground a little flag staff with a yellow flag on it. This flag staff forms the centre of three flag staffs, the two outer flags being blue.

When the monkey brings back the yellow flag he is rewarded with food, but if he attempts to touch the blue flags the cord is drawn tight and he is chastised. After years of training, the monkey is capable of going distances up to two miles and bringing back his coloured flag.

Other monkeys are taught to take blue flags, others red, until an army commander is in possession of several hundred monkeys distinguished by the colour painted on their back.

Every Chinese division is distinguished by coloured pennants carried by bannermen, soldiers noted for their bravery. When a commander wishes to make an attack and desires to strike terror into the enemy, he selects about twenty monkeys of the enemy's colour. The animals are starved for several days and kept where they can see the enemy.

The night of the attack the monkeys are covered all over with luminous paint and let loose. They immediately make their way over into the enemy's lines, where their appearance and the savage way in which they bite and scratch in their efforts to capture the flags strike terror in the heart of the enemy. When the commander hears the loud "Wah-Wah" of his beasts he launches his attack.

TOURED PACKING PLANT.

Fraserville Young Men Get Practical Lesson in Short Course.

The young men who are taking part in the Governmental short course at Fraserville had a pleasant time at the local plant of the Canadian Packing Company last week. Mr. F. Paterson of Port Hope, the district representative, accompanied thirty-six members of the class to Peterboro, and they made a tour of the packing company's plant. The visitors were warmly welcomed by Mr. Gordon Matthews and taken through the factory by Mr. Jim Matthews, Mr. Carl McLean and Mr. D. McKinnon, who explained the different processes, the various grades and classifcations. Before the young men left, each was presented by Mr. Gordon Matthews with a half-pound of breakfast bacon.

WORST LONDON FOG.

Some Deaths Result From Street Accidents in Murk.

LONDON, Jan. 12. — (Canadian Press). — The worst fog in many years smothered London and its suburbs yesterday, causing a number of street accidents and some deaths.

Traffic was scanty and difficult. Early in the day it stopped almost entirely. There were many collisions between motor cars, and several fires were reported through sparks engendered by the sudden application of brakes. An airplane bringing passengers from Paris had a sensational landing at Croydon Airdrome. The plane made the trip from France under a cloudless sky, but upon nearing London found the land invisible. The pilot picked up bearings by the tops of radio masts which rose above the fog zone. He descended and landed safely, but the passengers found themselves immediately lost as visibility was limited to five yards.

NOTICE TO CREDITORS

In the matter of the Estate of William Luster Stouffer, late of the city of Akron, in the State of Ohio, one of the United States of America, Automobile dealer, deceased.

Notice is hereby given pursuant to Section 56, Chapter 121, R.S.O. that all persons having claims or demands against the estate of the said William Luster Stouffer deceased, who died on or about the 8th day of May 1924, at the said City of Akron are required to send by post prepaid or deliver to the undersigned administrator, on or before the second day of February 1925, their Christian and surnames and addresses, with full particulars in writing of their claims and statements of their accounts, and the nature of the security, if any, held by them, duly verified by Statutory Declaration.

And take notice that after the said 2nd day of February 1925, the said administrator will proceed to distribute the assets of the said deceased among the parties entitled thereto, having regard only to the claims of which he shall then have notice, and the said administrator will not be liable for said assets or any part there of to any person or persons whose claim shall not have been received by him at the time of such distribution.

Dated this 3rd day of January A.D. 1925.

JOSEPH O'BRIEN,
395-397 George street,
Peterborough, Ontario.
Administrator of the estate of William Luster Stouffer, deceased.
4d 5 12 19 26 5048

Telephone 780 When You Want Your

Piano or Organ Tuned

Player Pianos a Specialty
All Work Guaranteed
W. H. CUNNINGHAM
560 Weller Street

NEW CHINA WAR SEES SHANGHAI TAKEN BY YUAN

British Warship Rushed to Scene—Both Factions Are Looting.

BRILLIANT COUP.

Deposed Governor Returns to Native City as Victor Over Insurgents.

SHANGHAI, Jan. 12. — (United Press)—A British warship was rushed here from Wei Pei Wei to-day, and strong contingents of police and volunteers were posted along the boundaries of the foreign settlements for protection against the possible inroads of panicky Chinese following Chi Hsieh Yuan's seizure of the native city yesterday.

Almost without firing a shot, troops of the former Chi Li commander surrounded the native barracks here, rounded up three divisions of Hu Pep forces and effected a bloodless coup d'etat.

Meanwhile others of Chi's troops were defeating An Fu regulars in fighting about five miles from Shanghai.

Immediately the coup became known, Americans and other foreigners took steps to guard the French and international settlements. They were none too soon, for within a few hours Chinese refugees were streaming into the native city and trying to make their way to the foreign settlements. Defeated Hu Pep troops started looting the native quarter, terrorizing the Chinese inhabitants. Stray shots spat into the French settlement, several of them lodging in the bodies of Chinese. No foreigners were wounded.

The British authorities sent for the warship Carlisle, which is en route.

Orgy of Looting.

Both victor and vanquished in yesterday's coup by which Chi Hsich-Yuan, the deposed military governor of Liangsu Province, regained control of Shanghai, united this morning in an orgy of looting.

Foreigners Hard Pressed.

Soldiery of both Gen. Chi, whose attack was a defiance directed at the Provincial Government in Peking and of the defending forces led by the Peking appointee, Chang Yuung Min, ran wild through Nantao, the native city which adjoins the French settlement here. The native merchants and householders in that region to-day were frantically removing their possessions into the protected foreign quarters, in defence of which a volunteer corps, comprising most of the foreigners in Shanghai, had been called out.

The volunteer corps, aided by Chinese merchants and members of the Chinese fire fighting brigade, was this afternoon making futile efforts to cope with the soldiery.

PETERBOROUGH FUEL & TRANSFER, LIMITED

KELLY BROS., Proprietors,
134 Aylmer Street.

COAL

Delaware and Hudson Anthracite, in all sizes.

WOOD

Dry Hardwood — Dry Mixed Wood, Cut to Order.

'Phone for Prices. Satisfaction Guaranteed.

'Phones - - 270 and 362

READ THE WANT ADS.

FOR RENT

170 Acres of Good Farm Land, 100 acres working land, balance pasture and wood; well fenced and watered. Brick house and bank barn. 1 miles from City. Possession March 1st., 1925.

FOR SALE

$3,500.00 will buy a good frame House, containing 6 rooms, situated in the West end, with extra lot 60x108 with stable. Good terms.

$4,300.00 will buy a fine Brick House and bank barn. 6 acres of choice land all in fruit, situated 1-2 a mile from City. At this price owner will include all stock, machinery including car, or will sell without stock, etc. Easy terms and immediate possession.

$3,250.00 will buy a first class brick house, all improvements, consisting of 3-piece bath, furnace and hardwood floors, large lot with garage, also a number of fruit trees. As owner is leaving City, they will sell this property at a reduced price and on easy terms.

For inspection and particulars, Apply

J. T. O'CONNELL & CO.

136 HUNTER STREET,

'Phone Office 376; Residence 1339
Mr. A. Mills, Agent, 'Phone 1426W.

RAILWAY TIME TABLES.

CANADIAN NATIONAL RAILWAY.

All Trains Daily Except Sunday.

Corrected to date.)

No. 91—7.10 a.m., for Lindsay and Toronto.
No. 95—8.10 a.m., for Port Hope and Toronto, Montreal, Halifax and Portland, Me.
No. 93—8.20 a.m., for Lindsay, Blackwater, Junction, Orillia, Midland, North Bay and Toronto.
No. 98—9.55 a.m., for Hastings, Campbellford, Belleville and points on the main line east.
No. 371—8.30 a.m. for Lakefield.
No. 92—12.02 p.m. for Lindsay, Port Hope, Ottawa, Toronto, Buffalo, New York and Philadelphia making connections with the International Limited for London, Detroit, and Chicago.
No. 100—12.15 p.m., for Hastings, Campbellford, Belleville and Ottawa.
No. 373—12.25 p.m. for Lakefield.
No. 95—5.34 p.m., for Lindsay, Orillia, Midland, North Bay and Toronto.
No. 94—8.10 p.m., for Port Hope, Montreal and Boston, Halifax, and Portland, Carries sleeper for Montreal.

CANADIAN PACIFIC RAILWAY.

(Corrected to date.)

GOING EAST—
12.05 p.m.—Norwood, Havelock, Bonarlaw, Tweed, Perth, Smith's Falls, Kingston, Ottawa, Montreal and intermediate points daily. On Sunday this train proceed east only as far as Havelock.
8.20 p.m.—Indian River, Norwood, Havelock, Tweed. Daily except Sunday.
12.03 a.m.—Havelock, Tweed, Kingston, Perth, Smith's Falls, Montreal, St. John, Boston and New York. Daily except Saturday.
1.50 a.m.—Havelock, Tweed, Kingston, Perth, Smith's Falls, Ottawa.

GOING WEST—
8.10 a.m.—Myrtle, Toronto, Guelph, Goderich Hamilton, Galt, Woodstock, St. Thomas, London, Chatham, Detroit, Chicago and New York. Daily.
6 01 a.m.— Toronto, (Yonge street), Hamilton, Owen Sound, Teeswater and intermediate points. Daily except Sunday.
7.35 a.m.—Toronto, Hamilton, Brantford, Buffalo, Rochester, Boston, New York, Galt, Woodstock, London, Chatham, Detroit and intermediate points between Peterboro and Toronto. Daily except Sunday.
9.35 a.m.—Bethany, Lindsay, Orillia, Port McNicol and intermediate points. Daily except Sunday.
2.35 p.m.—Toronto, Hamilton, Brantford, Buffalo, New York, Galt, Woodstock, London, Windsor, Detroit, Chicago and intermediate points between Peterboro and Toronto. Daily.
6.50 p.m.—Lindsay, Toronto and intermediate points. Daily except Sunday.

APARTMENT

TO LET—Two rooms, with conveniences. Central. Low rent.

A. LOW & CO.
285 Bethune Street,
'Phone 607 N. and Hol. 1037.

CHINA PAINTING

Mrs. Langley McCarthy Teaches Biscoffs' New and Beautiful Work in CHINA PAINTING

IT PAYS TO ADVERTISE.

DAVIS-THOMPSON COMPANY, LTD.

Insurance and General Agency

433 GEORGE ST. PHONE 40

HILL, WEDDELL & HILLS

General Insurance Agency
ESTABLISHED 1883

Phone 14 124 Hunter Street West

4% INTEREST, compounded Half-Yearly, Paid on Deposits

One Dollar opens an account. Special facilities afforded Depositors for the convenient transaction of their business, and accounts are subject to cheque withdrawal.

For Sums of $100 and upwards this Company's Debentures are issued in terms of one to five years.

Bearing INTEREST Half-Yearly at - - - 5%

TORONTO SAVINGS AND LOAN CO.

435-437 George Street
Peterborough

THE GUMPS—OH, THAT MAN!

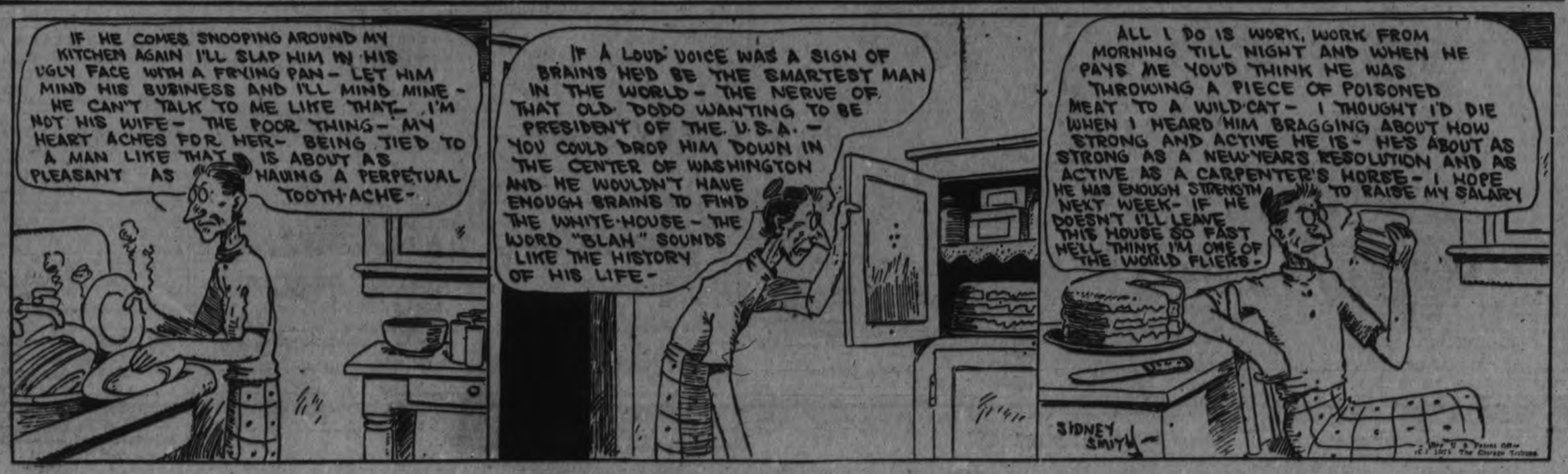

ANTI-UNIONISTS HAD MEETING AT CAMPBELLFORD

Church Session Granted Use of Edifice—Rev. W. McConnell Spoke.

HORSE RAN AWAY.

Mrs. Harry L. Turner Died on Friday—Was a Missionary.

CAMPBELLFORD, Jan. 12.—Rev. W. F. McConnell, general organizer of the Presbyterian Association was in town on Friday and gave quite a lengthy address in St. Andrew's Church against Church Union He was here in the interests of those in the church who are against Union. The Session of the church granted to them the use of the church, but took no further responsibility. Quite a number of people went to hear Mr. McConnell speak and hear his views and his side of the question.

Mrs. H. C. Turner died

Mrs. C. W. Turner, Queen street, received word on Saturday, that her son's wife, Mrs. Harry L. Turner of 99 Cobourg street, Elmwood, Winnipeg, had died on Friday and will be buried on Monday. Many in Campbellford and vicinity will know her as Miss Zella Gummer of Norham. Mrs. Turner was in the Argentine in South America, with her husband both being missionaries there for about five years. Her health failed and a little over two years ago they had to return to Canada, on that account. Most of the time since has been spent in Winnipeg. Though having several illnesses, she seemed better than usual this Christmas season and it was a shock to her friends here to hear of her death. Besides her husband she leaves three children, two daughters and one son, about the ages of thirteen, eleven, and nine. A loving mother will be missed.

A Runaway on Sunday

On Sunday just as the churches were dismissed a young man, who lives at Mrs. Hugh Driscoll's near Hastings, was driving up Sebastapool street and when he was near the saw mill, the cutter slewed to one side, frightening the horse. The young man was thrown out and though he tried to keep the lines the horse got away and ran up street, then swerved at Mr. Parks house and came back, turning at the corner and narrowly escaping verandahs, trees and other obstacles, till it got down Palliser street, as far as H. E. Cassan's where it left the cutter broken. It then ran up Inkerman street, and on over near the Methodist church where it was caught. The young man was not hurt which was very fortunate as the horse came back almost to where he was gathering himself up from the fall.

Fell On Ice.

Mrs. George Hammond, Rear street, had a bad fall on the ice, near the corner of George and Tice street, on Sunday night as she and Mr. Hammond were on their way home from church. Her feet slipped and she fell on her face, giving it quite a bad cut and some nasty bruises. Fortunately her glasses, which she was wearing, were not broken, or she might have had more serious trouble. She was able to get home and had her cut and bruises attended to.

Opening Dance.

The Twelve O'Clock Club are having their opening dance for this season on Friday night, January 16th, 1925, in the Assembly Hall of the High school. As this is the first dance, they will not close at twelve o'clock. The officers of the club are planning to make this dance a successful and an enjoyable one.

Telephone Line Cut.

The telephone linemen and the manager were busy Sunday morning repairing one of the lines used as long distance between Hastings and Campbellford. A tree had been cut down and fell across the telephone line, completely breaking it down. As the weather was quite severe it was not a very pleasant job.

The Women's Christian Temperance Union will be held on Tuesday afternoon, at the home of Mrs. Jos. Hore, Grand Road.

The ladies of the Methodist church are making great preparations for the old fashioned tea meeting to be held on Thursday night of this week. After the supper a special programme will be given.

Mrs. E. Watering, of town, is visiting at Niagara Falls, Ont., at the home of Mrs. T. H. Small and other friends.

Mr. and Mrs. Gordon Bertrand and little daughter, Florence, Queen street, who spent two weeks at the home of Mr. Bertrand's parents, Mr. and Mrs. Frank Bertrand in Brighton township, returned to their home the last of the week.

AT THE REGENT.

Monday, Tuesday and Wednesday, Gloria Swanson in "Man-handled," and Harold Lloyd Comedy.

1d-10-5163

GOOD FLAVOR

Syrup of burnt sugar makes a very good flavor to custards and ices. It is made by melting a cup of sugar in a hot skillet, stirring it as it melts. When dark brown, add a half cup of water, stirring constantly. Cook until smooth.

COAT DRESSES.

A black satin coat dress with very simple but elegant lines has leaves of gray crepe de chine appliqued all over its surface.

A FASHION HINT FOR MEN

These are the very latest 1925 neckties, beginning with a Paisley affair of brilliant red on a background of yellow, that is not for the ultra-conservative. Next is Alfred Lunt, the actor's favorite, a combination of checks and cirles in blue and gray. Further continuing from left to right we come upon the black and white shepherd's check that has been in favor since the first tie made its appearance and work up to the most expensive of the lot, of heavy white silk with bias stripes of seductive tones of blue. Any these would enable you to start the New Year right sartorially.

HOME BANK TRIAL.

Prosecutor to Ask for Adjournment Until Spring Assizes.

TORONTO, Jan. 12. — (Canadian Press).—When the case against Michael J. Haney, former president of the Home Bank, and the accused directors, who are charged with conspiracy to defraud, is called before Mr. Justice Lennox at at the opening of the jury sitting of the winter Assize Court at the City Hall this afternoon, D. L. McCarthy, K.C., special prosecutor for the Crown, will formally move for an adjournment of the hearing until the Spring Assizes.

R. S. Robertson, K.C., counsel for Charles A. Barnard, K.C., Montreal director of the bank, who was recently convicted and sentenced by Judge Coatsworth on charges laid under the Bank Act, and against which an appeal is pending, on Saturday served notice of motion on Mr. McCarthy, returnable before Mr. Justice Lennox this afternoon, formally asking that further particulars be furnished in connection with the conspiracy charges. Mr. McCarthy will request the court to fix a convenient date for the hearing of argument on the question of further particulars.

THE WINTER FURS

Muff Has a Small Chance of Becoming Popular Again.

One of the questions which are just now agitating the world of fashion is whether the winter fur outfit should include a muff. It is many seasons since muffs were seen, and although there have been several attempts to revive its one-time popularity, it has entirely disappeared from the fashionable woman's wardrobe. Discussion of the question of a revival has ensued recently following the showing of one or two sample muffs at the London Fashions Exhibition. But it must be admitted that these new muffs were received very frigidly—in fact, no one seemed to want to give them the glad hand.

However, the reappearance of the muff is being discussed, and some authorities profess themselves as satisfied that the fashion will return. One in not inclined to treat these prophets seriously for the reason that modern woman insists on simplification, and how can one get simplification by carrying a muff? On the contrary, a muff distinctly complicates matters, even when a muff chain or cord holds the muff when the hands are otherwise engaged than in fondling its lining. So long as coats with fur collars and cuffs remain popular, it is unlikely that muffs will be wanted, and there is no sign of change at present.

Open Air Girl.

It is so much simpler to have one garment which combines the virtues of protection for most parts of the body, and this the fashionable coats do. Then, of course, the vogue of the fur coat is partly responsible for the muff being in disgrace, while fur gloves and fur-trimmed gloves are now so generally worn that further protection is unnecessary. Add to this the fact that the modern girl is an open-air and sports-loving girl, who does not feel cold as did her grandmother, and one sees at once that the muff has small chance of again becoming popular, in this generation at least.

In regard to fur coats, there is a strong tendency towards browns in various shades, and in this connection one notes that there are several new kinds of fur. Combinations of two or more furs are also favoured. A feature of the new season's models is the number of coats that are fur-lined. In fact, more attention is often paid nowadays to the inside of the coat than to the outside.

ROBBERS BREAK SAFE.

Crowbars Take Doors Off and Thieves Get $500.

TORONTO, Jan. 12.—(Canadian Press). — Robbers broke into the office of Vogans, Limited, cake bakers, early on Sunday morning, and after breaking open the door of the safe, got away with between $500 and $700 in cash, the receipts of the drivers from Saturday's sales. They used crowbars to break the door off the safe.

LEAVES MONTREAL BANK.

E. M. Ackman Received Presentation From Associates on Staff.

Mr. E. M. Ackman who has been with the Bank of Montreal, Peterboro, for the last two years, has resigned from the Bank's service, having accepted a responsible position with the Canadian Packing Company, Limited, Peterboro. On the occasion of his departure the Manager and Staff of the Bank presented Mr. Ackman with a handsome silver cigarette case as a token of their esteem.

$4,000 FIRE ON SUNDAY MORNING

Two Cars and Garage of Sheriff F. J. A. Hall Destroyed.

PARTLY INSURED.

Fire early on Sunday morning did damage estimated at $4000, to the garage and two cars, owned by Sheriff F. J. A. Hall, of 437 Downie street.

The fire which was first noticed at 2 a.m., had a good start, and when the firemen arrived at the scene the garage and cars were a mass of flames, and the fire was making good headway, fanned by a stiff breeze and aided by oil and gasoline in the garage.

Fire Chief Gimblett told the Examiner this morning that the fire was caused by oily rags under the seat in the sedan. Both cars were badly burned, while the garage was badly scorched on the inside. The loss will be mostly covered by insurance.

21 SHIPS LOST.

United States Lost 7; Britain 2 and the Rest of the World 12.

Twenty-one ships were posted as lost in the loss book of the Liverpool Underwriters' Association during the month of October, 1924, according to advices received by the Bankers' Trust Company of New York from its British information service. Of this number, 2 were British, 3 were American sailing vessels, and 4 American steamships, and for the rest of the world there were 2 sailing ships and 10 steamships. The combined tonnage was 43,368.

OLDEST FIRE CHIEF.

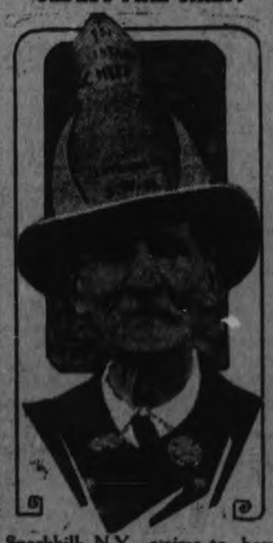

Sparkhill, N.Y., claims to have the oldest active fire chief in the country. He is Stephen Hairo, 84, who has been a volunteer fireman for 69 years, and chief for the past quarter of a century.

MARBLE CAESAR FOUND IN RIVER

Experts Declare It Work of a Sculptor of First Century.

WAS IT BALLAST?

NEW YORK, Jan. 12.—(Canadian Press).—The marble head of Augustus Caesar, which was lodged under ten feet of hard clay below the Hudson River until it was drawn up by the War Department suction dredger, will be publicly exhibited. The head, in the opinion of many critics, is the work of a master artist of the first century.

Many sculptors and men familiar with classic art have studied the head or photographs of it, and have given the opinion that it is a fine portrait of the first Roman Emperor by a contempory master. master. The head is of carrara marble and weighs 30 pounds. According to engineers and river experts consulted, it might have taken a hundred or two hundred years for the marble to sink by gravity through the ten feet of clay. The theory considered most plausible is that it was carried as ballast a great many years ago by some sailing ship from the Mediterranean.

BUSY WEEK AHEAD OF OMEMEE FOLK

Annual Meeting, Birthday Party and Entertainment Are Promised.

NORWOOD, Jan. 12.— St. Andrew's Y.W.C. purpose celebrating their fifth anniversary on Friday evening, January 30th, by holding a birthday party in the basement of the church.

The annual congregational meeting of the Presbyterian church will be held on Monday evening, Jan. 19th, in the Sunday school room.

Mrs. S. Hendren was called to Orillia on Saturday on account of the serious illness of her mother, Mrs. Hammond.

Mr. Gerald Robson of Peterborough, was a guest of friends in the village on Sunday.

Mr. R. Cross was in Peterborough on Saturday.

Mr. Howard Killingbeck, who has been working in Rochester, N.Y., arrived home on Friday evening to take his family over there. They left on Saturday morning to make their future home in that city.

Miss Vera Baptie of Peterborough, was in the village on Sunday attending the funeral of her grandfather, the late Mr. S. Clarke.

Young Women Met.

The Young Woman's Auxiliary of St. Andrew's church, Norwood, held their regular monthly meeting on Thursday evening last, at the home of Mrs. W. G. Barrie. Three sleigh loads attended. After the meeting the hostess served dainty refreshments and all enjoyed a social time. During the evening four life membership certificates were presented to Mrs. Harold McClure, Miss Edith Tedford, Miss Lila Burgess and Miss Rhoda Frost. An invitation was extended by Miss Lila Burgess to hold the next meeting at her home. This invitation was gladly accepted by the members.

Miscellaneous Shower.

On Friday evening the young people of the neighborhood tendered a miscellaneous shower to Mr. and Mrs. Malcolm Sloan (nee Ada Small) at their home in Asphodel.

An entertainment will be given on Friday evening in the town hall in aid of the Armenian Orphans' Home at Georgetown. A splendid programme is being prepared.

KAISER REGAINS YOUTH.

Monkey Gland Operation Makes Him Younger Than Crown Prince, Reported.

LONDON, Jan. 12. — (United Press).—Former Emperor Wilhelm of Germany has undergone a "Monkey Gland" operation, and now looks "younger than the Crown Prince", according to the Sunday Express.

The Express Paris Correspondent quotes, a Mrs. Pettivel, "an American woman, who spent the holidays in Doorn," as saying that the ex-Emperor is as sprightly as a youth, with a beard and moustache, no longer grey.

ALMA RUBENS ASKS DIVORCE.

Screen Actress Accused Husband of Beating Her Frequently.

LOS ANGELES, Cal., Jan. 12.—Alma Rubens, motion picture actress, has filed suit for divorce from Daniel Carson Goodman, physician, author, film director and now head of Cosmopolitan productions.

Miss Rubens charged cruelty in her complaint, asserting that, a few days after their marriage, her husband started a course of beating her that continued at frequent intervals during the five months they lived together.

Dr. Goodman is her second husband, the actress having divorced William Smith, an actor, known as Franklyn Farnum, in 1918, on similar charges, after on month of married life.

Mr. and Mrs. Goodman were married Aug. 12, 1923, and went to the Adirondacks for a honeymoon. They separated on Jan. 3, 1924, according to the complaint.

IT PAYS TO ADVERTISE.

Leopard Mauls Trainer When She Grew Careless

BAY CITY., Mich., Jan. 12.—(Canadian Press). — When she turned her back for an instant while engaged in the work of training a big leopard in the arena here on Saturday, Mrs. Dolly Hill, known as Dolores Valiceda, was terribly mangled by the brute when it sprang on her back, pulled her down and sank its teeth in her neck. An assistant with an iron bar beat the leopard over the head until it released its hold. Her windpipe was punctured by the animal's claws, and her scalp almost torn off.

PERTH CHURCH ENTERS UNION

Knox Church, Once Anti-Union, Goes With Majority.

Knox Church, Perth, which a few weeks ago was strongly anti-union in sentiment has decided to go into the United Church. Rev. Mr. Miers, the minister was formerly opposed to Union, but recently announced his decision to enter the United Church. His Church is going with him.

Other strong church reporting for Union are: Knox Church, Lethbridge; Burlington, in Hamilton; and Alhambre, Toronto. The total now is 325 for Union and 103 against.

Since Saturday 46 churches have reported for Union. Among these are Erskine and Highland Park Churches in Edmonton. This makes 5 Edmonton churches now in the United Church and no "anti" churches. Erskine has had an anti-Union minister.

1d 10 5166

A DESCENDENT OF ROBERT BURNS DEAD

His Mother was Anne Burns, Daughter of Poet's Eldest Son.

We cull from the columns of the London "Daily Chronicle" that another link with the national has been broken by the death of Mr. George William Pyrke, Tufnell Park. He was a lineal descendant of the poet, and had substantiated his claim to be a great-grandson of Burns. He was a coppersmith by trade, but ceased work several years ago, and at the time of his death was an old age pensioner. His mother was Anne Burns, the only daughter of Robert Burns, jun., the poet's eldest son, who is known to have been married in London. Anne Burns is entered in the registry of St. James's, Clerkenwell, where she was born in 1819. "My grandfather was Burn's eldest son," Mr. Pyrke used to declare, "and my mother was an only daughter. Her brother had no children. My mother, whom I remember well, was the very image of Burns himself, with his flash-ng dark eyes and his jet-black hair. She used to sing nearly all her grandfather's songs." The poet's great-grandson was a little man and very proud of his ancestor. He used to attend the Burns celebration every year at the Albert Hall until he got too old. He leaves two sons, who can claim to be great-great-grandsons of the poet, and a widow, Mrs. Pyrke treasures a copy of an ivory miniature of Burns's "Bonnie Jean." She also claims that an old pewter salt-cellar in the possession of the family was originally the property of the poet.

SEEK MOST NOTED GERMAN

Newspapers Debate the Merits of Dr. Eckener and Flettner.

BERLIN, Jan. 12.—The German newspapers are engaging in a warm controversy over the question of whether Dr. Hugo Eckener, who flew the dirigible ZR-3, now the Los Angeles, across the Atlantic, or Anton Flettner, the inventor of the "sailless ship," is entitled to rank as the most celebrated German of 1924.

Eckener seems to have more supporters, however, than the man who built the motor-ship. Flettner's vessel is regarded as being more or less in the trial stage, while Eckner's achievement in landing the ZR-3 safely in the United States and there by, as is contended, improving German-American relations, was a definite accomplishment.

Professor Miethe, who is said to have succeeded in converting base metal into gold, also is being mentioned as a candidate for the honor of the most celebrated German of last year, Dr. Hjalmar Schacht, President of the Reichsbank, who stabilized German currency, is half humorously alluded to as the man who really has been much more of a miracle worker than Miethe, and business men, because of this fact, doubtless would elect him as Germany's pre-eminent citizen.

WHITE SWEATERS.

White sweaters that button closely about the neck, or have a turnover or round collar bound with a color are very popular with school

NEW MUFFS.

Muffs made of a combination of ermine and seal sewed together to form a conventional pattern are being imported from Paris.

SMART SCARF.

The scarf that is pulled low over one shoulder and tied carelessly on the other is a distinct addition to the frock.

MUSSOLINI VISITS MILAN

The latest photo of Mussolini, Facisti chief and premier of Italy, that has just arrived in this country, does not show him very worried. It also shows that many of his countrymen are his enthusiastic supporters. The picture was taken on his arrival by motor in Milan.

CHIEF EVENTS OF THE WEEK

By Charles P. Stewart

WASHINGTON, Jan. 10.— Every few months some high French official starts talking out payment of France's debts to America.

Americans look pleased. Then it develops that the official was talking "unofficially," so it didn't mean any thing. This happens every time.

* * * *

Four Billions

Nobody expects France to hand over four billions immediately. She can't. America expects to get her money only at France's convenience but would like France to say she intends to pay, if ever it is convenient.

Just before Christmas Secretary of the Treasury Mellon felt so sure France was about to do this that he called the World War Foreign Debt Commission together to listen in.

However, there was nothing to listen to. Ambassador Jusserand had just been talking "unofficially" again.

In fact, it began to look to Secretary Mellon as if France never meant to say anything at all. At this hint, Ambassador Herrick asked Premier Herriot point-blank —did France really intend to pay, ever. "Certainly," replied Herriot. But no promise, in writing, followed. Seemingly Herriot merely spoke "unofficially."

* * * *

Not a Chance

The general impression in Washington is about like this:

France doesn't want to pay what she owes. She considers that she saved civilization and, in return ought not to be required to pay. But she dislikes being placed in the position of repudiating her debts. It would ruin her credit and humiliate her, too. She wants America to insist on cancelling her claims.

* * * *

Prohibition

Representative LaGuardia of New York says prohibition can't be enforced for less than three or four times as much as Congress plans to provide.

For the prohibition unit's, the coast guard's and the Justice Department's dry activities, the House Appropriations Committee is figuring on a total allowance a little in excess of 30 1-2 millions. If LaGuardia is right the total ought to be at least 9 1-2 millions, or 122 millions to be on the safe side.

LaGuardia estimates that a million dollars' worth of liquor is smuggled into the country daily, not counting moonshine and homebrew. Being in favor of enforcement, so long as prohibition is the law, he objects to this.

* * * *

The Eclipse

Offshore rum runners will have a grand good chance to land their cargoes between 7 and 10 a.m. Jan. 24. At that time, by official order, the coast guard will be snapshooting the eclipse. It will be dark, too.

* * * *

Sugar

Senator Robinson of Arkansas has introduced a resolution for an investigation of the tariff commission.

He says sugar is ridiculously expensive, because American producers take advantage of the high duty competing foreign sugar has to pay to get into the country. Why, his resolution especially wants to know, doesn't the tariff commission cut this duty down?

Robinson knows perfectly well that the commission only recommends reductions; that the president does or doesn't make the suggested cuts, as he considers best; that the commission already has recommended a sugar tariff reduction and that President Coolidge has been holding the recommendation up for about six months.

The Robinson resolution is a jab at the president.

UNITED COUNTIES' NEW COUNCILLORS

Eleven New Faces Around the Board at Northumberland and Durham.

COBOURG, Jan 12.— There will at least be eleven new county councillors for Northermuberland and Durham when first session of council opens here on Jan. 27. Some of these men have also had municipal experience. Reeve Robert Snetsinger of Colborne, is a former county councillor and ex-Warden. Another former member of the Counties Council is Thomas Blake, who is now reeve of Darlington Township The honor of electing a warden for 1925 goes to Durham County this year. Among those who are mentioned as aspirants for the position are Reeve M. F. Elliott of Bowmanville, Reeve W. T. Wood of Millbrook, and Reeve James McCamus of Cavan. All are well known men and the contest for the wardenship for which there may be other aspirants again promises to be a lively one.

RUNAWAY HORSES TAKE OWN LIVES

Newtonville Team Bolt From Station and Crash Into C.P.R. Train.

COBOURG, Jan. 12. — Stanley Rowe, a Newtonville farmer, met with a serious loss when his horses bolted from the C. N. R. depot and headed towards the C.P.R. tracks. A C.P.R. train was passing but the horses did not stop and bolted into the rear coach. One horse was instantly killed and the other was so badly injured that it had to be shot.

LOVELY GOWN.

A lovely gown of gold lace is made over an underslip of orchid velvet and banded with ribbon and chiffon in begonia shades.

TAILORED FROCK.

The tailored frock of kasha or cashmere is quite apt to have a high collar and a pleated skirt.

If this Signature

E. W. Grove

is NOT on the Box, it is NOT

BROMO QUININE

"There is no other BROMO QUININE"

Proven Safe for more than a Quarter of a Century as an effective remedy for COLDS, GRIP and INFLUENZA, and as a Preventive. Price 30 Cents.

The First and Original Cold and Grip Tablet

Made in Canada.

MYSTERY GIRL FINDS HERSELF

Memory Lost Two Months Ago Restored by Jiggling Bird.

RADIO APPEAL.

CHICAGO, January 12. — Radio and newspaper publicity yesterday morning brought knowledge of her name and home to "Charlotte," the mystery girl, in the county hospital, who has been unable to remember anything about herself since she was found in a faint, two months ago, in the Union station here.

She was identified as Charlotte McGuire, 20 years old, of St. Louis, by Mrs. George Griffiths, an aunt, and Miss Genevieve Sullivan, cousin. She left with them for St. Louis at once.

Mrs. Griffith said that the girl disappeared from St. Louis on November 19th, after she had left the home of her parents, Mr. and Mrs. Francis McGuire, to attend a class at Washington University.

Last Friday night, in desperation the girl tearfully agreed to broadcast an appeal by radio to try to find her lost self.

By her fireside in St. Louis Mrs. Griffiths ws trying to "tune in" on outside stations, when suddenly she heard the low voice of a girl who said she believed her name to be "Charlotte," and who said she was broadcasting an appeal to relatives and friends in an effort to determine her identity. Startled by the voice she believed that she recognized, Mrs. Griffiths next morning read the accounts in the newspaper of the broad casting of the mystery girl's message.

This morning Mrs. Griffiths and Miss Sullivan arrived from St. Louis and went at once to the hospital.

They approached the girl from behind a screen about her bed. The girl could not see her visitors yet, but above the top of the screen a bird on Mrs. Griffith's hat jiggled saucily. The girl suddenly espied a bird, and with sparkling eyes turned to a nurse: "That bird," she said, "I know it—it's on Aunt Annie's hat."

HITCHMAN SOLD

Senators' Defence Substitute Bought By Boston.

OTTAWA, Jan. 12.—The outright sale of Lionel Hitchman to Boston, was announced by officials of the Ottawa Hockey Club Saturday night. It had previously been intimated that Hitchman, substitute defence man of the Senators, would go to the Bruins on loan for the rest of the season. However, Boston did not agree to this arrangement, but offered to buy the player outright. He reported to Manager Art Ross in Montreal on Saturday.

OBITUARY.

S. CLARKE.

NORWOOD, January 12 — The funeral of the late Mr. S. Clarke, whose death occurred on Friday evening at the home of his daughter, Mrs. Thos. Watson, Spring Street, took place on Sunday afternoon from the above address. Rev. J. McLennan, pastor of the Baptist Church, of which the deceased was a member, conducted the services at the house and at the grave. Interment was made in the Norwood Cemetery.

THOMAS J. O'NEIL.

HASTINGS, Jan. 12.—The death occurred here on Sunday of Thomas J. O'Neil. The deceased was taken ill about a month ago, and no hope was held for his recovery.

He was born in Asphodel Township, near Birdsall, in 1862. He leaves to mourn his loss, his widow, one son and one daughter, namely, Joseph and Jean, all of Marmora.

The funeral will be held on Tuesday morning, and interment will take place in the Roman Catholic Cemetery.

Clearing Sale Winter Goods

4 only Coat Robes at 11.00.
A few lined Horse Blankets at $2.50 to $3.50.
4 unlined to clear at $1.00 each.
2 Feed Cutters, cheap.
A few pairs of New Military Blankets.
A few Woollen Horse Blankets.
Several Second Hand Cream Separators.
1 second-hand Stove.
Also 1 new Pipeless Furnace at a reduced rate, to clear stock.

R. C. HEARD

379 WATER STREET.
'Phones: Shop, 1329. House 1494W.

Hereford Sale

The 7th annual Stock Sale, 30 head, 21 males, 9 females of the Victoria County Hereford Breeders' Association will be held at Fanning's Sale Barns, Lindsay, Ont., on Wednesday, January 21st 1925, commencing at one o'clock.

Offering inspected by Mr. H. D. Smith, Sec. Canadian Hereford Breeders' Association.

Auctioneers:—
J. H. Wilson, Port Hope,
W. F. Marquis, Uxbridge,
A. A. Macdonald, President, R.R. 1 Kirkfield, Ont.

For catalogue, apply to,
Geo. W. Taylor, Secretary, Bobcaygeon, Ont.

2d 5 12 8278

The Evening Examiner

PHONES—Editorial 1401, Business Office, 1600. Private Branch Exchange to all Departments.

The Examiner is a member of the Audit Bureau of Circulation.

The Daily Examiner, published every lawful evening, by The Peterborough Examiner, Limited. Office, 419 George street. $6.00 per year, delivered in city; out-of-town subscribers, by mail, $4.50 a year.

The Weekly Examiner, published every Thursday. Subscription price $1.50 a year.

U. S. REPRESENTATIVES

Special U. S. Representatives—W. H. Stockwell, 629 People's Gas Building, Chicago, Ill.

New York—Chas. P. Miller, 225 Fifth Avenue.

Advertising Rates on application.

R. M. GLOVER, Managing Director.

MONDAY, JANUARY 12, 1925.

WHY WE HAVE EPIDEMICS.

If a man were to hit a neighbor's child, inflicting injuries sufficient to keep the youngster in bed for a week or two, the assailant would be speedily arrested and undoubtedly given a jail sentence.

Yet the person who refuses to obey the health regulations and by his wilful neglect perhaps causes a dozen children to be confined to bed with a disagreeable ailment, usually escapes Scot-free.

The second man is undoubtedly the worse offender and he should be punished—but he very rarely is.

If he were there would be little danger of an epidemic of contagious or infectious diseases.

The reporting of the first few cases and their effective isolation would check the spread of the disease within a short time.

But because for every family that reports there are often two that neglect to do so, an epidemic gets into full stride in a few days—and the whole community suffers.

The present plague of mumps is directly due to a failure on the part of many families to live up to the law, and it would be very much in the public interest if an example could be made of the offenders.

EARLIER ELECTIONS.

The inaugural meeting of the City Council was held today, and tonight the first business session will be held.

In other words, it is well into the first month of the year before the new Council begins to function.

If the elections were to take place early in December, thus dodging the holiday rush and upheaval, and the Municipal Act amended so that the inaugural meeting could be held earlier, there is reason to believe that the results would be more satisfactory all round.

There are many citizens who would like to have the Council look into this matter during the present year, at least to the extent of consulting other centres as to their experience under the new system.

It is notable that no community that has adopted an earlier election date has shown any desire to return to the January election system, while each year has seen many additions to the list of those operating under the new plan.

Apparently the change has been found to be worth while, and Peterborough may as well fall in line if on inquiry it is confirmed that the change has had beneficial results wherever it has been tried.

No harm at least will be done in looking into the merits of the scheme.

BETTER FILMS.

Once in a while an individual or an organization has something to say or a resolution to pass about the desirability of better films and deprecating the tone of some of the pictures shown in local theatres.

But it all comes back to one thing; the films have come to stay, and there are only two alternatives, good films and bad ones.

If there are enough people who want to see the better class of motion picture, then the exhibitors will be glad to show them at all times.

Just at present it would be untruthful to say that the majority of the people of Peterborough want better films.

So long as "flapper" and "sex" pictures continue to fill the seats it would be folly to argue that this community wants anything better.

Not long ago "The Lost Tribe," one of the most interesting pictures of its kind to be shown here, was viewed by only a handful of people at each performance, while pictures with suggestive titles were playing to good business.

The experience of other communities is the same as our own.

No matter how excellent a film may be it is difficult for it to succeed unless it carries a "jazz" title.

The remedy lies not in condemning the bad picture, for it is a recognized trait of the human race that to attack a film as daring or immoral is merely to cause the public to flock to see it.

The box office offers the only test.

If better pictures are really wanted the producers can easily be convinced by the attendance that is given attractions of that type.

In other words, those who criticize the risque film must first show their genuineness by patronizing the pictures that are worth while.

THE CASE OF THE PEDDLER.

The agitation that is being carried on by a number of journals and organizations for greater protection for the permanent retailer against peddlers and transient traders whose numbers seem to be increasing, is one that should attract the attention of municipal councils.

The local Aldermen might find it good business to interest themselves in this question, for the duty of the municipality to protect its merchants is self-evident inasmuch as the tax returns are likely to be smaller unless this fly-by-night opposition is eliminated.

The objection is not to peddling in itself, for retailers may themselves adopt this method of soliciting business.

But when irresponsible outsiders are allowed to come in and under cover of a lenient regulation carry on a house-to-house business, people who contribute absolutely nothing to the upkeep of the city and whose only interest in Peterborough is to see how much they can take out of it and how little they can leave behind, the permanent merchant who pays a large share of the taxes has the right to ask that the civic government protect him from such unfair competition.

At the same time the public should be protected.

In most cases these peddlers are promising greater value than the retail merchants offer—and giving less.

One case is told of a hosiery peddler who continually mentioned a well-known brand of hosiery sold through retail stores.

"You can buy seconds under that brand at lower prices," he says, "but for first quality you must pay $1.00 a pair more than my price for the same thing."

Yet first quality hosiery, almost identical with what he sells, is regularly sold in retail stores under the brand he mentions at 50c a pair less than his price.

It should not require much thought to decide which system is the most satisfactory.

Branded goods, bought in retail stores, have a double assurance of satisfaction.

They have the manufacturers' guarantee and the retail merchants' guarantee.

Goods bought from a peddler have only his unsupported word—and he is gone tomorrow.

NO FALSE PROMISES HERE.

The Canadian Government is following a surprisingly frank and courageous course in its invitation to British immigrants, says the London Advertiser. New pamphlets circulated in England by Canadian immigration authorities, describing the "family" scheme of settlement, warn the prospective settler of what he must be prepared to face in language whose boldness must make the propagandists of the past hold up their hands in horror.

Listen, for example, to the following extract from the invitation: "Government assistance will not mean that any settler can expect more than the barest and most meagre living until he has himself built up a reserve fund of his own."

And again the prospective settler is told: "In early years a severe and rigid economy, which many regard as almost privatious, is the only sure way in which to assure success and substantial comforts in later years. In the early months of settlement the mother should be prepared to face bravely and cheerfully a position of considerable loneliness as compared with her former life in a crowded country."

One may be inclined to feel that perhaps Canada's immigration methods have turned from the evil extreme of deceptive optimism to the other extreme of unnecessary pessimism. Certain it is, however, that the type of man who accepts Canada's present form of invitation is bound to be endowed with the pluck and determination which make good citizens. Like Service's "Call of the Yukon," it gives warning to the misfits and extends its greeting only to "men stripped for the battle."

THE HEARST SWINDLE.

Joseph X. Hearst has worked the greatest individual conspiracy in the history of Western Canada, says the Manitoba Free Press. He came to Winnipeg in 1921; his antecedents were mysterious and his reputation was not high. In three years he abstracted some six or seven hundred thousand dollars from the pockets of credulous victims in Manitoba, and he has now disappeared. Thirty-five dollars to the credit of the fake company he organized and promoted are all the cash assets he has left behind him. The usual warrant for arrest has been issued.

The people of Manitoba are just beginning to realize the extent and boldness of the swindle which has been carried out in this Province, and they may presently come to the opinion that it was a swindle that could not have succeeded without the most remarkable complaisance on the part of the victims themselves. As the facts are now being revealed it can be seen that from the very beginning everything about Hearst's company was wrong: the pyramiding of the capitalization, the mysterious bank account in New York, the bloated dividends paid to the shareholders, the public peddling of stock which was paying such dividends, the manner in which the official correspondence of the company was carried on—everything which comes to light is seen to be odd, or queer, or irregular; but Hearst succeeded in getting past with it without effective criticism from the management of the company. The exposure was made in a newspaper article and came apparently with as stunning a shock to the directorate as it did to the fleeced shareholders; yet everything was wrong with the company from beginning to end, and no one on the inside seemed aware of it.

The most interesting feature of the swindle is the system by which individuals were induced to invest huge sums in Hearst's music company, and that system still remains to be explained. Hearst operated in the country areas around Winnipeg, and it seems too incredible to think that people would part with their life savings to a total stranger with a stock proposition which had danger signals sticking out all over it, on the unsupported selling talk of that stranger, however glib he might have been. Before a man would agree to exchange shares of good stock for shares in a totally unknown stock which was paying a fabulous dividend and was at the same time being hawked about, he must have been rather successfully isolated from all the contacts of common sense which would have opened his eyes to the true character of the concern; how this was done it would be interesting to know.

All the usual safeguards of business have been made ridiculous. Hearst had the whole outfit: charters, directorate, company, officers and auditors, and he made, apparently, monkeys out of them all. The directorate didn't know where he kept his money; the auditors sent for important information to New York and received their answers through Hearst's private address; shareholders received 50 per cent. dividends and piled them back into the company again and took larger blocks of stock. It reads like nonsense; but at present the company is burst, Hearst has vanished, more than half a million has been lost, and Manitoba is contemplating the wreckage of the biggest swindle and confidence game in its history.

EDITORIAL NOTES AND COMMENT.

The Council committees are struck today—and often knocked for the rest of the year.

This year's Council will have to deal with some important problems, and should have the best wishes and co-operation of the citizens as the Aldermen tackle their tasks.

Peterborough, although outside the path of totality, will see almost a complete eclipse of the sun on January 24th—if the clouds roll by.

The old song says that kind words can never die, and the cross words, says the Globe, seem to have quite a long life.

Premier Ferguson says that the statement of Hon. G. S. Henry in regard to the repeal of the Sandy and Doherty Acts is just "newspaper talk." But that doesn't alter the fact that the Minister of Public Works undoubtedly made the statement, and the majority of people would like to hear from the Premier why it was made.

London alderman proposes that the standing committees of the Council be eliminated. That is one sure way of doing away with the annual scramble for chairmanships.

ALL ON BOARD WERE REMOVED SAFELY

Two hundred and seven passengers and the crew of 80 were removed from the liner Mohawk after she caught fire in Delaware Bay, 12 hours out of New York. The boat was bound for Jackson ville, Fla.

RADIO PROGRAMMES

WEAF, NEW YORK—492

7.15 p.m.—Strand Theatre music.
8.30 p.m.—May Breen, banjo; Peter De Rose, piano.
9.00 p.m.—Gypsy String Ensemble.

WJZ, NEW YORK—455

7.00 p.m.—Hotel Commodore dinner music.
8.40 p.m.—"Learn a Word a Day."
8.45 p.m.—Piedmont Trio.
9.15 p.m.—Philosophy of Nutrition,' A. W. McCann.

WRN, NEW YORK—360

7.25 p.m.—Carlton Terrace Orchestra.
7.35 p.m.—Carlton Terrace Orchestra.
8.05 p.m.—Roseland Orchestra.
8.30 p.m.—H. K. Walters, tenor.
8.50 p.m.—Littmann's Orchestra.
9.20 p.m.—Paolo DePino, tenor.
10.00-11.00 p.m.—Shack's Orchestra

WBBR, STATEN ISLAND—273

8.00 p.m.—Carl Yark, violin.
8.10 p.m.—Pietro Marson, tenor.

WAHG, RICHMOND HILL—316

8.00-10.15 p.m. — Muriel Smith, piano; Erna Timmerman, contralto; Kenneth Pontance, saxophone; Judith Roth, Peter De Rose, songs; John Elsworth, 'cello; Mrs. J. Ainsworth, piano; Stanley Wetmore, violin; Maude Mason, piano.

WOR, NEWARK—405

8.00 p.m.—Milton Delcamp, Edgar Fairchild, Adam Carrol, piano.
8.30 p.m.—Branford Theatre music.
9.45 p.m.—"Music Reviews," Dr. Sigmund Spaeth; studio recital.

WIP, PHILADELPHIA,—510

7.00 p.m.—Bedtime story; roll-call; dancing lessons.

WDAR, PHILADELPHIA—395

8.00 p.m.—Arcadia Orchestra.
8.30 p.m.—Studio recital.

WOO, PHILADELPHIA—510

7.30 p.m.—Orchestra; police reports.
8.30 p.m.—Studio recital.

WBZ, SPRINGFIELD, MASS—337

7.00 p.m.—Market reports.
7.30 p.m.—Hotel Brunswick Orchestra.
8.00 p.m.—Aleppo Drum Corps.
8.30 p.m. —Hockey game, Boston Bruins versus Hamilton.

WHAZ, TROY—380

9.00 p.m.—Domino Orchestra; readings; address "Life of Henry Rowland," J. E. Hewes, thrift talk.

WGY, SCHENECTADY—380

7.15 p.m.—Farm Bureau talks.
7.45 p.m.—Frank McDonough, piano Clayton Shufelt, violin; J. O'Heaney, tenor; talk.

WEEI, BOSTON—383

7.40 p.m.—Sinfonians Orchestra.
8.00 p.m.—Music.
8.45 p.m.—Bostonians Orchestra.

WHAM, ROCHESTER—278

7.00-7.30 p.m.—Eastman Orchestra.

WGR, BUFFALO—319

7.30 p.m.—News.
8.45 p.m.—Emil Hoffman, songs.
9.00 p.m.—Comedy, "Step Lively."

KDKA, PITTSBURGH—326

7.15 p.m.—Market reports.
7.30 p.m.—Children's period.
8.15 p.m.—"The Allied Debts," Dr. M. K. McKay.
8.30 p.m.—Orchestra; Juliet Bartletti soprano; A. Bartletti, tenor.

WCAE, PITTSBURGH—462

8.30 p.m.—Concert.
10.30 p.m.—Orchestra; flight of the mythical dirigible.

WWJ, DETROIT—516

8.30 p.m.—Detroit News Orchestra.

WLW, CINCINNATI—423

9.00-11.00 p.m. — Orchestra; vocal and instrumental solos; monologues.

WSB, ATLANTA—429

9.00-10.00 p.m.—Music.
11.45 p.m.—Orchestra.

KYW, CHICAGO—535

7.35 p.m. — Bedtime story; news every half hour.

CANADIAN PACIFIC

Toronto—West St. John
Through Sleeper Service

In connection with the eastbound sailings of the Canadian Pacific S.S. Montrose, on January 23, and the S.S. Montcalm on January 30, a through standard sleeper will be operated by the Canadian Pacific from Toronto, direct to the ship's side at West St. John, as follows:

Leave Toronto January 22 and 29, 9.00 a.m.; arrive Mintreal 5.40 p.m.

Leave Montreal 7.00 p.m.; arrive West St. John (ship's side) 12.20 p.m. January 23 and 30.

This direct service it is confidently expected will prove a great convenience to travellers to Great Britain.

SMART FROCK.

A most attractive frock of white taffeta has large circles of apple green georgette crepe appliqued over the surface.

ATTRACTIVE MULES.

The most attractive mules are of brocaded material with small buckles or gold strappings.

CATTLE, GRAIN AND PRODUCE

Peterboro—Toronto—Montreal
Winnipeg

RETAIL.

Fruit.

Bananas, 40-60c doz., 2 lbs. 25c; oranges, 25-75c doz.; tangerines, 50c doz.; grapefruit, 2 to 6 for 25c; lemons, 30-40c doz.; apples, 50c-$1 peck; table Spies, 60c doz., $3.50 box; McIntosh Reds, 40c doz., 80c peck; cooking apples, 30-40c pk.; grapes, Red Roger, 75c bkt., Niagara 70c; Malaga grapes, 35c lb.; pears, 5c each; cooking figs, 3 lbs. 25c; layer figs, 35-40c lb.; dates, 9-15c lb.; pomegranates, 2 for 25c; pineapples, 35-50c each; cranberries, 30-35c lb.; cocoanuts, 10-15-20c each.

Vegetables.

Potatoes, 15-18c peck, 75-85c bag; beets, 40c peck; carrots, 20-30c; parsnips, 25-35c; turnips, 15-25c; green onions, 5c bunch; Spanish onions, 3 lbs. 25c; white onions, 4 lbs. 25c; cooking onions, 3 lbs. 10c; cabbage, 5-15c head; leaf lettuce, 5c bunch; head lettuce and Iceberg, 13-20c; celery, 25c bunch; celery hearts, 2 bundles, 25c; parsley, 5c; tomatoes, 04c lb.; local hothouse) imported 25c lb.; peppers 60c doz.; squash, 15-25c each; cauliflower, 25-50c; pumpkins, 20-25c each; sweet potatoes, 2 lbs. 25c; spinach, 20c lb., 70c peck; eggplant, 30-40c each; hothouse cucumbers 35-50c each; mushrooms, $1.25 lb.; rhubarb 15c bunch, 2 for 25c.

Nuts.

Mixed, 25c lb.; peanuts in shell, 18-35c lb.; shelled walnuts, 49c lb.; broken walnuts, 45c lb.; whole halves, 70c; California budded, 50c lb.; shelled almonds, 50c lb.; large Valencia, 60c; shelled Jordan almonds $1.30 lb.; Torrgonia almonds 2 lbs. 35c; Brazil nuts, 2 lbs. 45c; pecans, 85c lb.; chestnuts, Canadian 60c, Italian 40c lb.

Dairy Products.

Butter—Creamery, 37-42c per lb.; dairy, 35-40c; baking, 25c; lard, 22-28c lb.; shortening, 19-22c lb.

Eggs—Fresh extras, 75c dozen; fresh firsts, 60c; No. 2's, 49-55c; storage firsts, 44-47c dozen.

Cheese—23-40c lb.

Honey.

Sections—Clover, 25-30c; amber, 20-25c.

5-lb. pail honey—Clover 79c-85c; amber, 63-69c; buckwheat, 59-60c.

Fish.

Salmon trout, 22-25c; red salmon, 19c lb.; white fish, 22-25c; kippers, 25c; kipperines, 30c lb.; haddies, 20-25c; fillets, 22-25c; oysters, 70c pint; oysters in shell, 40c doz.; shrimps, 40c pt.; codfish, 15-25c lb.; sea herrings, 10c lb.; halibut, 30c lb.

Meats.

Beef, 7-30c lb.; veal, 12-30c lb.; lamb, 14-35c lb.; mutton, 10-25c lb.; pork, 15-30c lb.; bacon, 25-45c lb.; sausage, 18-20c lb.; chicken, 20-30c lb.

Flour.

Flour, half barrel, $5.50; pastry flour, 24-lb. bag, $1.10-$1.25; bread flour, 24-lb. bag, $1.50.

WHOLESALE.

Grain.

Fall wheat, $1.55 bush.; spring wheat, $1.50 bush.; oats, 55-60c; rye, $1.15; barley, 80-85c; peas, $1.50; alsike, $1.50-$8; buckwheat, 75-80c; sweet clover, No. 1, $3.50-$4.00; alfalfa, $8 bush.

Hay, Bran, Etc.

Hay, baled, $15-$16; straw, baled, $8; bran, $36 ton; shorts, $38 ton.

Hogs.

Live hogs, thick, smooth, $10.25 per cwt.; select graded, $11.25; dressed, head on $17; head off $18.

Hides and Wool.

Hides — Cow, 9c lb.; horse, $2.50-$3.00 each; calf skins, 15c lb.; lamb skins, $1.00-$2.00 each; shearlings, 25 35c each.

Wool, 25-28c lb.

STERLING RATES

MONTREAL, Jan. 11.—Sterling exchange rates were quoted here Saturday as follows: Demand $4.80; cables $4.80 3-8.

MONTREAL GRAIN

MONTREAL, Jan. 11.—The feature of the export trade in grain here Saturday was the increased demand for Canadian spring wheat from foreign buyers. Some sales of No. 1 Northern were made at $1.99 per bushel, No. 4 wheat at 8 cents per bushel under the Winnipeg May option, and No. 5 wheat at 15 cents per bushel under all c.i.f. bay ports.

There was a slight improvement in the demand for oats, and the undertone was firm, Ontario No. 2 white being quoted at 66 cents, No. 3 grade at 64 cents, and No. 4 grade at 62 cents per bushel, ex store.

Export trade in cheese continues inactive. The tone of the market for current receipts of fodder made goods remains very firm, with No. 1 grade quoted at 18 1-2 to 19 cents per pound, and No. 2 grade at 17 1-2 to 18 cents.

CHICAGO GRAIN

CHICAGO, Jan. 10.—Casting off tradition, the majority of wheat traders took to the buying side of the market today, despite the fact this has long been favored as a calendar date for selling. The leading purchasers contended that every surplus bushel of wheat would be absorbed this year and that prices would advance to much higher levels. Wheat closed unsettled, varying from 1-8 cent net decline to 1 1-2 cents gain, May 180 3-4 to 180 7-8, and July 154 1-8 to 154 1-4, with corn at 1-4 cent off to 1-4 cent up, oats unchanged to 3-8 cent higher, and provisions showing 2 to 10 cents advance.

Indications pointed to a good-sized decrease of the United States visible supply total on Monday next and the domestic milling demand was of sufficient volums to lift No. 2 red winter to 2.02 1-2 per bushel at St. Louis, the highest price there yet this year. No. 2 red winter is the ordinary grade for delivery on future contracts in Chicago, and premiums for that grade here scored an upturn of five cents in a bushel in some cases. Meanwhile, estimates were current that the European bread grain crop is 8,000,000 to 9,000,000 tons less than the total a year ago.

CLAW - HAMMER COMES BACK AND BARS GO UP O NTUXEDO

CHICAGO, Jan. 10—If you want to be set apart from plumbers' apprentices, clerks, bartenders and drug store cowboys, you must wear the time-honored claw-hammer suit, the International Association of Clothing Designers' convention declared to-day. Tuxedoes are passe, because everybody from the bus boy to the street cleaner wears 'em, George E. Serak, spokesman for the association, told the United Press.

"The dinner coat was a makeshift, which the war allowed to become permissible," Serak said. "When the army abolished its full dress uniform, we let down the bars a bit. But no wall the excuse for it is over, and the 'class' will be distinguished from the mass by the clothes it years on dress occasions.'

Serak also revealed that business clothes this year will be cut along the lines of the big, barrel-chested he-men. This will be offset by the color effects. Color includes pale opaque, giddy grays and all the delicate shades up to limpid lavender which Serak described as being of teh tone of elephant's breath.

"Powder blue is as dead as prohibition. London lavender is the new shade," he said.

Bagpier trousers are decreed. The width of the trouser, both at the top and bottom, will resemble that of a skirt. No corsets will be necessary for the 1925 model run-about however. Thewaist-line will be narrower and the shoulders broader.

The Prince of Wales receives the blame or credit for both that he-man cut and the cake-eater shades of the new clothes.

received a o,qnofiarlr zfi UcO Il].

The following from a Saskatchewan paper refers to Mr. H. J. Murphy, formerly of Ennismore:

"A great concourse of people, including a number of men prominent in public life, assembled at the hall in St. Gregor last Friday night, to witness the presentation of the Governor-General's Bronze Medal to a 12-year old St. Gregor boy, Sylvester Reifferscheid, son of Mr. Peter Reifferscheid and a grandson of Mr. P. Hoffmann, Bruno. This meda is given every year to the boy and the girl attaining the highest standing of all Grade VIII candidates, and was won this year by the Reifferschied boy, a pupil of St. Gregor with Mr. H. Murphy as teacher. The presentation proper was made by School Inspector O'Brien, but the occasion was made one of the most splendid celebrations ever held in St. Gregor."

UNCLAIMED MAIL AT POST OFFICE

Anderson M., 434½ George.
Buel Mrs. C. E.
Bradford Miss R.
Broux Mrs., 211 Park.
Cowan Miss M. E.
Cullen W., 265 Sherbrooke.
Clarke Elsie, 531 1-2 Park.
Crookshanks Alex.
Conners, Mrs. E. C.
Chase Mrs. J. F.
Crough Timothy G. H., care of Philip Dwyer.
Donoson W.
Darrah Mrs. Isadore, 26 Romaine.
Devar Duncan.
Downie Mr., 423 Chamberlain.
Ewens Mary.
Everett Russell.
Emerson B., R.R. 10.
Ferguson Cecil.
Freeman W. A., and Co.
Graham J. A.
Gorham Florence.
Gilchrist Mrs. F., 285 Park.
Humphrey Mrs. J., Murray St.
Hutchinson Ethel, Monaghan Rd.
Hayes Ernest, 161 Balliol St.
Harvey David.
Henry F.
Henderson H. C., King's Hotel.
Henry Mr. V., Parnell St.
King Elgin.
Levawseur Mrs., 4' Downie.
Lapana Frank.
McNauchter Mary.
McGrath Lolia.
McGooth John.
McCarthy D. J.,
McDonald, Mrs. S., 4th house in Terrace.
McGinty's Garage.
Murphy Mrs. G., 212½ Charlotte.
Moore Gordon R.
Meakins Fl...ice (Trustee.)
Meankins E. C. (in trust.)
Millett Miss.
Murdock T., Electrical engineer.
Nicholls Miss J. R.
Parliament H. O., 55 First Street.
Prentice Alice.
Robinson H.
Rae Albert E.
Spence E. L. Malone Lake Co.
Stabler A. M. 163 Simcoe.
Spellman Henry 21. J.
Thorndyke Steward.
Vinston Mrs. Harry, 319 Burnham.
Wilson Mable, 285 London Street.
Wood Mr. and Mrs. 295 Rouya Rd.
Weaver Thomas.
Wilson July.
Young Robert.
Young Ethel.

A THOUGHT.

Love the truth and peace.—Zech. 8: 19.

O while you live, tell truth, and shame the devil.—Shakespeare.

QUITE PRACTICAL.

Glass tea and coffee pots are new and very practical since one can tell at a glnce the strength of the brew.

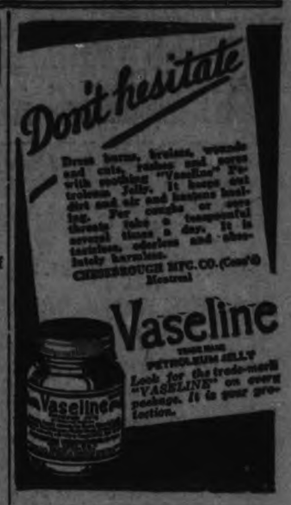

AUTOS

Auto makers have had a better year in 1924 than they expected, even though they manufactured about a tenth fewer cars than in 1923.

The 1924 production of passenger cars passed the three millions mark late in November. A car for every family in America is almost a reality And soon the sales slogan will be "Two cars for every family, instead of one."

This will seem like extravagance, especially to many who recall when it was quite a matter of course to keep more than one horse.

SPLENDID CONNECTIONS MADE FOR SASKATOON AND EDMONTON BY THE VANCOUVER EXPRESS

A greatly improved transcontinental service is provided by the Canadian Pacific Railway in the Vancouver Express, leaving Toronto every night at 9.00 p.m. (effective January 11) for Vancouver.

Direct connections are made at Regina for Saskatoon, and at Calgary for Edmonton.

Leave Toronto 9.00 p.m.; arr. Winnipeg 10.00 a.m.; arrive Regina 11.05 p.m.; arrive Saskatoon 6.05 a.m.; arrive Calgary 4.30 p.m.; arrive Edmonton 11.10 p.m. ;arrive Vancouver 7.00 p.m.

The equipment of the Vancouver Express is of the highest standard, including dining car, tourist, standard and compartment observation sleepers.

Travelling to the West on this train makes the trip a pleasure.

Let your nearest Canadian Pacific agent supply definite information concerning tickets, reservations, etc. and Victoria, Canada's national winter resort, where summer sports may be enjoyed the year round. —d

CROSS-WORD PUZZLE

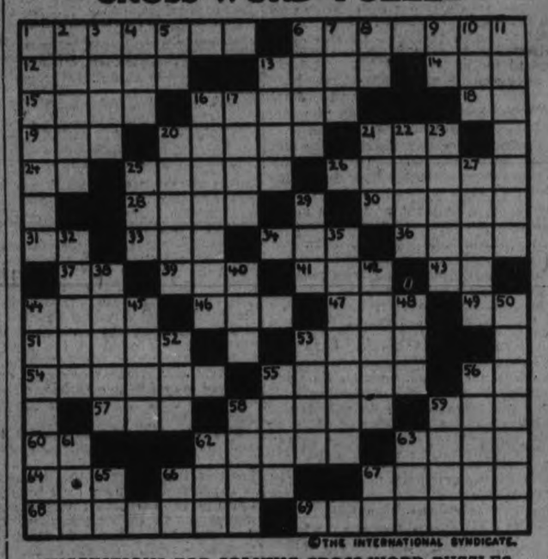

©THE INTERNATIONAL SYNDICATE.

SUGGESTIONS FOR SOLVING CROSS-WORD PUZZLES

Start out by filling in the words of which you feel reasonably sure. These will give you a clue to other words crossing them, and they in turn to still others. A letter belongs in each white space, words starting at the numbered squares and running either horizontally or vertically or both.

HORIZONTAL

1—A great American essayist
6—Pertaining to the stars
12—My lady
13—To daze
14—Part of verb "to be"
15—The kingdom of Persia
16—A metal plate
18—A company official (abbr.)
19—A male sheep
20—A tooth
21—Possesses
24—Preposition
25—Flock of birds
26—A tropical fruit
28—The highest point
30—A famous psalmist
31—Each (abbr.)
33—Prefix meaning through
34—To polish
36—Waste
37—Southern State (abbr.)
39—Streets (abbr.)
41—Bulletin (abbr.)
43—God of Midday Sun
44—Departed
46—Personal pronoun
47—Boy's name
49—A division of Canada (abbr.)
51—Man's name
52—A drug-yielding plant
54—Heated to redness
55—Smooth
56—Promissory Note (abbr.)
57—An age
58—A river and department of France
59—A kitchen utensil
60—Part of verb "to be"
62—Short pastoral poem
63—A combining form meaning one
64—Humorous term for head
66—Anything done
67—Science of correct thinking
68—A city of New York
69—The rump

VERTICAL

1—Office or state of an Emir
2—Noted French revolutionary leader (1793)
3—A well-known cheese
4—Went rapidly
5—Short meter (abbr.)
6—Agitate
7—A large cask
8—Prefix meaning in
9—Musical note
10—Ingenuity
11—Reads again
13—Remain
16—State of being poor
17—Man's name (familiar)
20—Spiritless persons
21—Possessed
22—Analysis (abbr.)
23—Flavor, relish
25—Head covering
27—First month of Jewish calendo
29—Young animal
32—Not accompanied
35—A measure of length
38—Electrical term
40—To weep
42—To release
44—A country of Europe
45—To imitate
48—Word of assent
50—A cake of meal baked on a griddle
52—Honorable (abbr.)
53—Besides
55—To coat with gold
56—Sudden overpowering fear
58—Skilled military aviators
59—A jumping-stick for hopping around
61—The lowing of a cow
62—Contraction of ever
63—A witty saying
65—Battalion (abbr.)
66—Prefix meaning from
67—Rank below captain (abbr.)

The solution will appear in to-morrow's paper.

PITTSBURG BANDITS RAID BANKER'S HOME, SEIZE WHOLE FAMILY

Force L. A. Sands to Telephone Cashier for $20,000 Under Threat to Kidnap Wife.

SON SHOT ESCAPING.

PITTSBURGH, Pa., Jan. 12.—Posing as gas company employees sent to adjust the meter, two bandits, soon after 7:30 o'clock in the morning, gained entrance to the Squirrel Hill home of Lawrence E. Sands, President of the First National Bank, overpowered the butler, lined up Mr. and Mrs. Sands, their son, John W. Sands, and two maids, and shot the banker's son after demanding $20,000 under threat of kidnapping Mrs. Sands.

The police, notified by workmen who heard the shots, rushed to the Sands home, but the robbers had fled. No valuables were taken.

According to detectives, the men hired an automobile downtown and drove to within a block of the Sands' home. Telling the driver to wait, they walked the remaining distance and knocked on the side door. James Lawson, the butler, answered the summons, and when the men told him they were gas company employees he escorted them to the cellar.

The bandits overpowered Lawson, handcuffed him and took him to the dining-room, where he was made to stand against the wall together with two maids. Mr. Sands was met on the stairs by one bandit, who bade the head of the house a polite "good morning," at the same time exposing a badge under the lapel of his coat.

"I am sorry to disturb you, Mr. Sands," the stranger continued, "but a man has been shot in the basement of your house and you will please come down at once and bring the other members of the family. Kindly make haste."

Robber Addresses His Victims.

Mr. Sands obeyed, and called Mrs. Sands, his son, Captain John W. Sands, and two negro maids. All followed the stranger to the foot of the stairs. When they reached the reception hall, the pseudo-detective turned, whipped a revolver from his hip and commanded the members of the family to halt and keep silent.

"Ladies and gentlemen, be seated," said the stranger as he moved a chair forward for Mrs. Sands. All took seats. The man continued:

"I have a matter of grave importance to discuss with you. You realize, no doubt, that we are here for money. I am not a small man, nor will I insult your dignity, Mr. Sands, by asking you to trouble yourself for a meagre amount. We are asking you for $50,000."

Then the stranger suggested that Mr. Sands have C. C. Taylor, cashier of the bank, send the money by messenger, saying: "You go to the telephone and call Mr. Taylor. Speak in a natural tone of voice and don't get agitated."

The bank president explained that it was not likely Mr. Taylor would be found at his office at such an early hour.

"Call the bank then, and say that you are ill and will not be at your office to-day," commanded the robber.

The call was made and the message delivered. Mr. Sands was complimented for his coolness. Then, after a discussion of means of getting the money, it was decided to call the bank at a more reasonable hour.

Reject Invitation to Breakfast.

The tall bandit, who had been acting as spokesman and was well-dressed in contrast to his shabbily attired companion, kept up a genial conversation till Mr. Sands interrupted, saying:

"Boys, it's getting late. I have not had breakfast. While we are waiting may I not invite you to have a bite of breakfast with me?"

"No, thanks," answered the tall man. "Ours is not a social call."

Mrs. Sands, frightened and nervous, complained of being chilly. Mr. Sands asked if one of the maids might not go to the second floor and bring her a wrap. The bandit promptly ordered his partner to accompany one of the maids after the desired garment.

"We are prepared for every emergency," said the bandit, when conversation was resumed. "If the money is not forthcoming we shall take Mrs. Sands, bind and gag her, and take her in our car to our cabin in a secluded spot, where she will be kept until an adequate ransom is paid."

It was now time to call the bank for the money. The robber explained that some difficulty might be encountered in gathering up $50,000 in cash on a moment's notice, and told Mr. Sands to telephone for $20,000 to be brought by a messenger at once.

C. C. Taylor, the cashier, answered Mr. Sands' call. He grew suspicious when Mr. Sands asked for the money and began a rapid fire of questions. Mr. Sands could not answer these, and an embarrassing moment approached.

Shooting of Son Precipitates Flight.

Captain Sands at this point sprang from his chair, darted behind the tall man and fled out of the front door. The shabbily dressed man raised his revolver and opened fire, following Captain Sands through the door. Four shots were fired in rapid succession. One of the bullets struck Captain Sands in the abdomen, inflicting a deep flesh wound, and he staggered against the house.

The robber who had done the shooting continued across the lawn. In scaling a fence his coat caught on a paling and he was thrown sprawling on the snowy pavement. On his heels followed the tall man, who knew that the shooting would spread the alarm. Both ran a short distance, boarded their car and dashed away.

After the bandits had fled, a package which they had left behind was noticed on the dining-room table. It was found to contain a coil of rope, several handkerchiefs and Turkish towels, brought along, the police believe, to be used for gagging and binding members of the family.

The bandits ordered the driver, C. D. Rodgers, to proceed toward the city, under threat of death, holding a pistol against his head all the way.

The bandits alighted from the automobile at Craft Avenue and Forbes Street, and boarded separate cabs. One ordered his driver to take him to the Pennsylvania Station, and while en route downtown changed his destination to Canonsburg. When the cab reached Oliver Avenue and Grant Street he rapped on the window and stopped the cab. Paying the driver $1 he alighted.

The second bandit, upon entering his cab, ordered that he be taken to Finleyville. He stopped the cab at Sixth Avenue and Grant Street, and paying the driver $1 dismissed him.

DO THIS AFTER SEVERE ILLNESS

How to Speedily Gain Strength and Put on Needed Weight.

Nothing like the wonderful vitalizing vitamines in Cod Liver Oil to help convalescing people to quickly get strong and well—everybody knows that.

But no body wants to take the ill-smelling, horrible tasting, stomach upsetting oil itself, so nowadays, up to date medical men are ordering a tablet of Cod Liver Oil and it surely has proved a blessing to thousands of people who have been sapped of their natural strength after a severe illness and especially after the Grippe or a stubborn cough or cold.

Ask Warne Drug Co., McDermid & Jury, Jas. Lynch, or any other regular druggist for a box of McCoy's Cod Liver Oil Compound Tablets. They cost but little, are sugar coated and as pleasant to take as candy.

Skinny men and women take them to speedily put on plenty of good healthy solid flesh and for this purpose they are so extremely good that thin men and women often take on 5 pounds or more in 30 days. As a matter of fact, your druggist will return your money if you don't take on 5 pounds in 30 days.

Great for weak, skinny, backward, run-down children, too, and gives them a hearty appetite.

Be sure and ask for McCoy's, the original and genuine Cod Liver Oil Compound Tablets—60 Tablets—60 cents.

NEW BRITISH WARSHIPS WILL HAVE NO FUNNELS

No After Guns Either and Scant Superstructure on the Latest Dreadnoughts.

LONDON, Jan. 12.—Great Britain's new armada, the foundation of which is now being laid, will be made up of craft unlike anything that naval science has ever seen or heard of before. The design of two new capital warships, the Nelson and the Rodney—writes a London naval correspondent— will put all existing warships back in the Victorian era.

These fighting ships, which are already near completion, will have an appearance as strange as anything H. G. Wells ever imagined in his visionary novels on warfare of the future.

Without a funnel showing and scarcely any superstructure they are designed to serve a double purpose. A clear deck space gives a long broad sweep for the launching of air planes, thus increasing the vessel's battle radius by hundreds of miles.

The arrangement of the big guns also will be new, being concentrated forward. They will consist of nine 16-inch guns, mounted in three turrets and three guns to a turret. No batteries at all will be placed aft.

Heavily armoured decks will be planted as a protection from attack from the air. The magazines are being grouped forward under the super-armored decks. The absence of funnels provides unobstructed space for planes. The smoke fumes from the engines will be carried off via tubes stretching alongside, which will also aid in throwing up smoke screens.

Bombing tests and aerial tactics for the new style of sea fighting have already been begun. Important tests will take places next week when the British Navy, sinks the Monarch in the Atlantic under the terms of the Washington naval agreement. The destruction of the Monarch will be carried out in the greatest secrecy.

It is declared here that the Nelson and the Rodney mark the beginning of a new British navy.

Enlarged joints

Reduces swelling relieves pain—

Treat painful, enlarged joints with Sloan's—No rubbing! The powerful stimulation that Sloan's gives to the circulation does the work. Allays inflammation, reduces swelling, relieves pain. The chief reliance of rheumatic sufferers. All druggists—35 cents.

Sloan's Liniment
—kills pain!

TRAFFIC IN PARIS IS MODERNIZED

The good old days of the proverbial wildness of Paris traffic are over. Their death kneel has been sounded by a group of police experts called the Permanent Consultative Committee on Circulation, says John A. Chapman in a Paris letter to The New York Herald-Tribune. It has adopted reforms. Whenever you hear of a robust, thriving and maybe pernicious reform the rule is cherchez l'American, and such is the case in this instance. Just because Stephane Lausanne, of The Matin, and a few other newspaper editors have been to America and have marveled in their home town journals at New York's traffic control, and just because some American men of wealth like Dr. John A. Harriss, with hobbies of blinking lights and one-way streets, went over to Paris and spread their well meaning doctrines, all the thrill of taxi riding in Paris is disappearing and the very essence of the city has undergone a change.

New Yoork makes a stiff demand on the intelligence of its motorists. They must know red from green and yellow, in order to know whether to turn to the right, roll over or swear. The French, with a genius for seizing upon and elaborating red tape which drives an unknown number of tourists to insane asylums or a cold, wet death by jumping off the next boat out of Cherbourg, have gone even further. A motor car driver in Paris must know how to count, and must also know whether it is Tuesday or Thursday, if either. Here is a translation of the newest law, or the newest one at the minute of writing

In all streets where traffic moves in one direction, parking will be allowed on the side of the street where house numbers are even when the day of the month is even, and on the odd side on odd days.

So any day now the latest fashion in chic French motor car design will be the seven-day dashboard calendar. "But what," a critic of the administration has already asked, "but what provision has been made for leap year?"

Paris has been going along all these years with its taxis travelling faster than anywhere else in the world, and with precious few accidents at that, and it has suddenly found out it is behind the times. It hasn't a burning, plaguing, maddening traffic problem like New York's and London's. For one thing, ligustic difficulties are in the way. Our best political orators get a great oral savor out of the potent words "traffic problem." The best a Fenchman can do is murmur something about "la question de la circulation." But the gay cittiy is overcoming the obstacle.

Due to the campaigning of an afternoon newspaper, L'Intransigeant, Parisians have discovered their problem. Ably aided by the newspaper the fair city of bistros and boulevards has hustled out and got itself into a respectable condition of perplexity as to what to do with all the motor cars there are running around loose. One of these foggy mornings the Parisian is going to open the shutter of his bedroom that have been so tightly closed all night, and he is going to gaze down on the street at a motor cycle policeman, and then he will know the job is complete and that Paris is at last a modern city. Gone will be the days when one can get from anywhere to anywhere else in five minutes unless the pavement is wet. Gone will be another part of gay Paree that gave the city its unique reputation. I hope to leave Paris before that sad day arrives.

To begin with, Paris traffic has been libeled by tourists. America has gathered its impression of the city's vehicular convolutions from hardware store owners who are taking their sabbaticals and people like Newt Funk of Good Gosh, Neb., who once worked a 4-day's stay in Paris by representing his fair city in a great convention which came over to study conditions at Pigall's and the child labor conditions at Harry's New York Bar.

People like Newt leave Paris before they get used to the traffic, and they leave with the wrong idea altogether. It's just like crossing the Channel. If you stick to it long enough, you'll get used to it. But only the sailors on the boats are used to the Channel, please fortune the trip is only an hour and twenty minutes, and a very few Americans stay in Paris long enough to get used to the traffic.

I've been in Paris nearly a year, and have seen only one person struck by a motor car. And he was a reckless dub who walked in front of a stalled street-car without looking around the corner. He got slightly bumped, looked foolish, dusted himself off, and all of a sudden got an idea maybe he could collect damages; so off he ran, pursuing the offending chauffeur. I take at least three taxicabs a day and have never been in one that has as much as brushed fenders on another vehicle. I've driven a car, and have found it easier than in New York. Why? Well, it's a long story.

Not long ago I talked with Patrolman McIntyre on traffic duty near the Cunard Line piers on North River in New York. He was, strangely, not in Paris to study conditions. He went over with Mrs. McIntyre because a friend of his, a young millionaire named William B. Leeds, suggested he take a vacation at the latter's expense. We stood out in one of the little isles in the Place de la Concorde and watched the cars roll by.

We fell to discussing the different essential qualities of New York and Paris street travel. Quoth Mr. McIntyre:

"I dunno. Somehow. I sort of think that maybe they've got the right idea over here. It's everybody for himself and devil take the guy back of you. If you want to jam on your four-wheel brakes and stop in half a car length, you can go ahead and do it, and the fellow in back won't bump into you. And if he does, it's his fault. But in New York, my gosh! Drivers are lost if they haven't a cop at every corner to tell them what to do. If it gets much worse they'll have to have a cop with a pile of handkerchiefs at every corner and when each driver comes by the cop'll hold out one hand and yell 'Blow hard!'"

McIntyre has sized up Paris traffic in few words. I almost said old-time Paris traffic for just as sure as night follows day, all these newfangled laws will change things. They have begun their insidious work already.

OFFICIALDOM PERTURBED OVER SCANDAL

BY HARRY B. HUNT

WASHINGTON, Jan. 10.—Official society in Washington is getting more excited every minute over the Scott divorce case.

The excitement probably will continue for quite a while after the case itself has been disposed of. A great many people have been mentioned, in connection with it, in ways that promise to keep them expaliing indefinitely.

Just as one little item—

There were 57 members of Congress, with their families, along on the Panama trip from which Congressman Scott is said by his wife to have returned bringing two barrels and a trunkful of liquor into the country.

Quite a few of these congressmen represent very dry constituencies, and if its' established that the Panama junket was a drinking party they will not benefit a bit by it politically.

They are denying it already, but the word picture painted by Mrs. Scott's lawyer of a Kansas statesman carrying a whole pitcherful of liquor about the steamship Cristobal, is pretty vivid. Denials may not prove sufficient. There may have to be a regular investigation.

An investigation into the Washington smart set's morals wouldn't be so easy. What officialdom fears is that Scott's side of the story will give the country the impression that the capital hasn't got any.

This wouldn't be fair. A great many of those in the official class live as decorously as anybody.

All the same, none but very unsophisticated Washingtonians are unaware that their town is pretty naughty. They look on it indulgently but are quite conscious that the "provinces" are extremely apt to raise a howl if they find out about it.

For one thing, probably nowhere else in the world are there so many attractive women with nothing to do as in Washington official circles..

They don't live here. They are simply "staying" in the capitol for a few years, during their husbands' official terms. Instead of haying homes to manage, they put up in hotels or apartments, where everything is done for them by servants whom they do not even have to direct.

Fascinating bachelors are numerous likewise.

Dashing, well educated, accomplished army and navy officers are on hand in plenty.

Among the swarming attaches, secretaries and sub-secretaries of the diplomatic corps married men are the exception rather than the rule. What's more, a great many of them have extremely liberal European ideas on the subject of sex relations.

"Affairs," between men and women of these types have a lot of snap and sparkle. They're staged romantically. The participants wear uniforms, decorations, broad ribbons across their dress shirt fronts, bewitching gowns, expensive jewelery.

Such "affairs" have an air of "class," in short.

And drink flows freely. Even prohibitionists, while contending the country as a whole is much dryer today than its used to be, admit that a few small groups are perhaps drinking more than they ever did.

Well, this is one of the small groups. Parties don't begin with a round of cocktails, as they did formerly. They begin with half a dozen rounds.

A certain proportion of Washington's official population, like a certain proportion of every population, has the inclination to be sporty. In some places this inclination has to be restrained but not in Washington. Here inclination and opportunity go together more than opportunity, there is a strong temptation to the sportily inclined to be sporty.

That's why the Washington "fast set" is so much so—but it hates to be caught at it..

Calomel To-Night

Hot Water Before Breakfast

No more headaches, indigestion, foul breath, constipation, kidney pains, if you will but follow a doctors advice by taking two Tanol Calomel Tablets tonight and a good drink of hot water in the morning to wash from the system all the previous days' poisons and wastes before more food is taken in. Tanol Calomel is harmless, acts on every organ of the body, stomach, kidneys, liver and bowels, no salt or seidlitz are necessary, does not nauseate like ordinary calomel. Get a few of these tablets from your druggist and you will be surprised how much better they will make you feel. These inexpensive tablets can be obtained at F. C. Weber, Charlotte street.

SPORT DRESS.

This dashing sport dress is made of bordered flannel in black and white with a convertible scarf and enormous pockets. The borders are arranged in the back and front so as to give the long lines that are so flattering to all figures except the very thin. The wide sleeves are very attractive.

VOICE OF THE PEOPLE

Editor, Examiner:

Sir,—In a recent news item from your city an admiring world was informed of the heroic work of one Audrey Clapper, assisted by two other heroes, who recently destroyed an eagle.

The noble bird, perhaps driven by the recent severe cold approached rather too near "civilization" and met his fate while resting on a tree from the hands of the most unfair of all wild beasts, commonly called man.

What, may I ask, is the state of mind which prompts some people to destroy everything they see. Here is a chance for Mr. Darrow, the famous criminal lawyer, to formulate some theory in this matter.

It will be noticed that these heroic hunters cannot meet the mighty eagle on his own ground. They must catch him resting and turn on him a weapon which he knows nothing of. It looks very cowardly to me.

Oh, but somebody will say, "they carry off babies" This is very much disputed, and I doubt whether there are many babies spotring themselves on the verandahs and back yards of Ontario this time of the year.

We like to hear the news from the east, but let it be clean news, and let it flavour of sportamanship, which is so dear to the British mind.

Yours respectfully,
Gilbert A. Sim.
9948 110 St. Edmonton, Alberta.

FIRES.

Important fire losses in the United States soar to over 37 million dollars in November. Highest in 20 months.

Ordinarily this would be considered an evil omen for future business. Fire losses traditionally mount ahead of hard times, many setting fire to their properties to get insurance.

But experts say that big November losses were two-fifths due to poor construction of buildings, which permitted flames to spread swiftly. We seem moving toward the Japanese system of houses built of paper and glue.

DON'T FUSS WITH MUSTARD PLASTERS!

Musterole Works Without the Blister—Easier, Quicker

There's no sense in mixing a mess of mustard, flour and water when you can easily relieve pain, soreness or stiffness with a little clean, white Musterole.

Musterole is made of pure oil of mustard and other helpful ingredients, combined in the form of the present white ointment. It takes the place of mustard plasters, and will not blister.

Musterole usually gives prompt relief from sore throat, bronchitis, tonsilitis, croup, stiff neck, asthma, neuralgia, headache, congestion, pleurisy, rheumatism, lumbago, pains and aches of the back or joints, sprains, sore muscles, bruises, chilblains, frosted feet, colds of the chest (it may prevent pneumonia). 40c and 75c, at all druggists.

The Musterole Co. of Canada, Ltd., Montreal.

MUSTEROLE
WILL NOT BLISTER

Better than a mustard plaster

POLICE CHASE MOTOR THIEVES

One Shot, One Injured, in Pursuit on City Streets.

HOUSEBREAKERS?

TORONTO, Jan. 12.—(Canadian Press).—When attempting to escape from a stolen automobile while being pursued by the police early on Sunday morning, David Robertson, aged 19 years, of Detroit, was shot in the right thigh.

George Brown, aged 19 years, of Toronto, fractured his right arm when he also jumped from the fast moving machine. James Robertson, aged 23 years, brother of the youth who was wounded, was driving the stolen car. Both he and Harry Madden, aged 23 years, of Hamilton, were held in the car by the police.

The arrests were made following a sensational motor chase through the city streets, ending only when the police car collided with the fugitive car.

The car was stolen from in front of a downtown theatre on Saturday night by the two Robertsons and Brown, the police say, and driven to Hamilton, where Madden was picked up. What happened in Hamilton is not known, but as the police report two entries into stores there late on Saturday night, the local authorities are hopeful of linking the men under arrest with those crimes.

BILIOUS and SICK HEADACHES ARE CAUSED BY CONSTIPATION

Once you allow your bowels to become constipated you will become troubled with bilious and sick headaches, and for relief you must help your liver to remove the poisonous bile that is circulating in the blood and upsetting the entire biliary system. For this purpose there is no other remedy to equal

MILBURN'S LAXA-LIVER PILLS.

Mrs. L. G. Nethercott, R.R. No. 1, Crinan, Ont., writes:—"I was awfully troubled with constipation, and sick and bilious headaches accompanied with severe vomiting spells which made me very miserable. I tried different remedies, without relief, but since taking Laxa-Liver Pills the headaches and constipation have disappeared, and I am very thankful for what they have done for me."

For sale at all druggists and dealers; put up only by The T. Milburn Co., Limited, Toronto, Ont.

SCARFS USED.

Scarfs are being used on negligees and even on nightgowns as well as on every type of day and evening dress.

FOR NIGHTGOWNS.

Very wide berthas of embroidered in Union with two other religious georgette crepe are seen on nightgowns of crepe de chine.

A MORAL CODE FOR SCHOOL CHILDREN

Collier's Weekly Submits Compilation of Principals from Broad Canvass.

A "Moral Code for School Children" was made public yesterday by Collier's the National Weekly. "This code is the result of thousands of suggestions from all sorts and conditions of men and women in all parts of the country," said John B. Kennedy ,associate editor. "Beginning with endorsements from leaders of the largest religious denominations for this movement, we preceeded to canvas education, industrial, civic and social leaders with the result that we believe we have obtained the best possible code for the practical purpose of teaching morality to the children of the country in the public schools.

"Chief Justice Taft says of this code, I think it is good. There is only one thing I would add, though I don't know that that is necessary because you refer to it under the head of industry. I think that hard work might be more emphasized than it is, and the obligation of making play of too great importance."

"From leaders of thought in all parts of the country to whom we submitted advance proofs of the code we have received unequivocal endorsement. Milton Bennion, Chairman of the Character Education Committee of the National Educational Association has approved the code in behalf of the teaching profession, and Chief Justices of the various States and eminent men and women in all professions have also endorsed the code."

The code is headed "In God we Trust." Under this sentence is the following: If I want to be a happy useful citizen I must have:

Courage and Hope — I must be brave—this means I must be brave enough and strong enough to control what I think, and what I say and what I do, and I must always be hopeful because hope is power for improvement.

Wisdom—I must act wisely—In school, at home, playing, working, reading or talking, I must learn how to choose the good, and how to avoid the bad.

Industry and Good Habits—I must make my character strong—My character is what I am, if not in the eyes of others, then in the eyes of my own conscience. Good thoughts in my mind will keep out bad thoughts When I am busy doing good I shall have no time to do evil. I can build my character by training myself in good habits.

Knowledge and Usefulness — I must make my mind strong— The better I know myself, my fellows and the world about me, the happier and more useful I shall be. I must always welcome useful knowledge in school, at home, everywhere.

Truth and Honesty—I must be truthful and honest— I must know what is true in order to do what is right. I must tell the truth without fear. I must be honest in all my dealings and in all my thoughts. Unless I am honest I cannot have self-respect.

Healthfulness and Cleanliness—I must make my body strong—My eyes, my teeth, my heart, my whole body must be healthful so that my mind can work properly. I must keep physically and morally clean.

Helpfulness and Unselfishness —I must use my strength to help others who need help—If I am strong I can help others, I can be kind, I can forgive those who hurt me and I can help and protect the weak, the suffering, the young and the old and dumb animals.

Charity—I must love — I must love God, who created not only this earth and also all men of all races, nations and creeds, who are my brothers. I must love my parents, my home, my neighbors, my country, and be loyal to all these.

Humility and Reverence—I must know that there are always more things to learn—What I may know is small compared to what can be known. I must respect all who have more wisdom than I , and have reverence for all that is good. And I must know how and whom to obey.

Faith and Responsibility— I must do all these things because I am accountable to God and to humanity for how I live and how I can help my fellows, and for the extent to which my fellows may trust and depend upon me.

EXCLUDE AIR.

Keep all winter vegetables except squashes in a cool dark dry place. piled up to exclude air.

COVER FOOD.

Do not allow food of strong odor to remain uncovered in the refrigerator. paper.

New Arabian Nights

AMAZED at wares described in modern newspapers and magazines, ancient readers would believe them fantastic Arabian Nights . . . tales of cylinders that bottle the lightning's flash, of tiny ticking gold that measures the turning-over of all the earth, of bits of metal that pull concerts out of thin air and sing them to you in your living-room.

Yet you accept these Arabian Nights Entertainments as naturally as the products they represent. The printed page has kept you in daily touch with all the audacities of progress.

If you are wise, you keep on reading the advertisements in these pages. You read them every day. Only through them can you soonest learn of new comforts and conveniences men have thought out for you.

You read them to keep alert to ways of making your life more pleasant.

You read them to compare.

To choose.

To save.

Easier than rubbing the lamp—to turn these pages and have the goods of the world before you

THE GREAT $100,000.00 SACRIFICE SALE

Recognized as a Genuine Value Giving Event. Customers realize that this sale is a determined effort to turn merchandise into cash by the only sure method—that of making the savings so decidedly attractive that an enthusiastic response is assured.

3.30 Tuesday Afternoon

BRUSSELS RUGS $19.90

Size 6ft. 9in. by 9ft.

Regular Value $35.00 each. On Sale only for One Hour—3.30 to 4.30 p.m. Tuesday afternoon. Designs and colorings suitable for living room, dining room and bedroom. All one Very Low Sacrifice Price for One Hour Only. Each $19.90

A DARK OAK WASH STAND $9.75

TUESDAY AT 10 A.M.

One Only Dark Oak Wash Stand. Regular value $15.90. Sacrifice Sale Price $9.75

Tuesday at 10 O'clock

One Only Dark Oak Dresser.

With Three Drawers and good-size Mirror. Regular value $18.50. Sacrifice Sale Price $10.90

Tuesday at 10 O'clock

One Only English Tapestry Rug

Size 6ft. 9in. by 9ft. Regular $19.95. English make and seamless Sacrifice Sale Price $10.95

LAUNDRY SOAP

Same stock as "London Special" (not wrapped. A well-seasoned, good quality Laundry Soap in 4-ounce bars. Sacrifice Sale Price. Tuesday morning, 9 o'clock.

20 Bars for 25c

75 PAIRS ONLY PURE WOOL BLACK CASHMERE STOCKINGS. Sizes 8 and 8½ only. On Sale in Rummage Dept. Per pair 25c

Let Us Make It Emphatic

That Every Reduction Advertised is a Genuine Mark-Down from Regular Selling Prices. That Every Department in the Store is Participating in This Sacrifice Sale Event.

That There'll Be No Let Up Until We've Converted a Good Percentage of This Stock Into Cash.

That You Can Save a Very Considerable Amount of Money by Anticipating Your Needs and Buying Liberally While This Sale is in Progress.

All Wool Sports Sweaters

Pull-Over Style, with Collar.—White, Royal Brown and Green. Tuesday morning. Sacrifice Sale Price $2.95

With these a number of Brush Wool Sweaters, in shades of Rose, Blue and Tan.

Brush Wool Hats, Tams and Scarfs

Smart Style and Cosy. On Special Sale, Tuesday morning. Per set $1.95

Set consists of either Brush-wove Tam and Scarf, or Brush-wove Hat and Scarf, assorted colors.

All-Wool Serges

Black, Navy, Wine and Brown. Good quality Imported Serge. The Sacrifice Sale Price for Tuesday Morning, 9 o'clock. Yard 59c

Richard Hall & Son Limited

CUPS AND SAUCERS BLUE WILLOW (Perfects)

Sacrifice Sale Price, Tuesday morning, 9 o'clock..... 19c

For Cup and Saucer.

SACRIFICE SALE OF EXCLUSIVE STYLE

Queen Brand Dresses

The Feature of the Sale in the Women's Wear Department this week.

These Dresses are every one New Style, High-Class Garments and absolutely Must Be Sold. Come in and select your Dress To-morrow or following days. The sooner you come, the better the selection.

PRICES ARE REDUCED TO COST OF MANUFACTURE AND LESS

Dresses Must Be Sold Regardless of Cost. It's Your Splendid Opportunity.

SOME SURPRISES IN CHOICE OF MEN TO HEAD COMMITTEES OF CITY COUNCIL THIS YEAR

Alderman Crowe and Stocker Are Without Chairmanships in 1925.

TWO ACCLAMATIONS.

Finance and Manufacturers' Committees Are Not Contested—Crowe Supplied Cigars.

The City Council was all "lit up" at its meeting this morning, when, as a committee of the whole, committees for the ensuing year were struck. The dean of the Council, Alderman Joseph Crowe, was responsible for this state of affairs. He passed around a package of cigars, and the aldermen lighted them and smoked away as they discussed chairmanships in more or less amicable fashion. A certain amount of heat was noticeable at several stages of the proceedings, and it required the good offices of the Mayor to pour oil on the troubled waters. Alderman Stocker became somewhat peeved during the course of events, and kept repeating that he "had nothing to buy or sell," also that "there are no strings on me," in such a manner as to draw from Alderman Turner a protest against reflections which he felt were aimed at other members of the Council, all of whom were present with the exception of Alderman McIntyre, who is ill.

Board of Works Chairmanship.

The chairmanship of the most important of the standing committees of the Council, that of the Board of Works, held last year by Ald. Morrison, fell to the lot this season of Alderman Fife. There was considerable discussion over this appointment. Alderman Turner, who was nominated by Ald. Jones and seconded by Ald. Greene, declined the honor, nominating Alderman Fife, whose choice was seconded by Ald. Meyers. Remarks made at this juncture by Alderman Turner, who said that some citizens were of the opinion that the Board of Works Department had not been carried on in the best possible manner during several past years, awakened the ire of Ald. Stocker. Alderman Crowe also was of the opinion that the overhead costs of the department might be reduced considerably, but pointed out that Alderman Turner, although doubtless having given deep thought to the matter, had not been very regular in attendance at other meetings during the year. He nominated Alderman Stocker as a man with the time to give to the work, and his nomination was seconded by Ald. Fife, who wished to withdraw. Consent for this was refused by his nominees, and an open vote showed six members in favor of Ald. Fife and three for Ald. Stocker.

For the Fire, Water and Light Committee, the chairmanship of which was held last year by Ald. Stocker, nominations were made of Ald. Jones, by Ald. Turner and Ald. Meyers, and of Ald. McIntyre, by Ald. Crowe and Ald. Stocker. The vote gave the chairmanship to Ald. Jones, recording five in his favor as against three for his opponent.

Alderman Meyers, nominated by Ald. Fife and Ald. Turner, went in by acclamation to the position of chairman of the Manufacturers (Franchises and Power), the position held by him last year.

Alderman Phelan, nominated by Ald. Denne and Ald. Jones, also was returned by acclamation to his last year's chairmanship of the Committee on Finance (Printing and Licenses).

The Committee on Property (Building, Market and Health), presided over last season by Ald. Fife, went this year to Ald. McIntyre, named by Ald. Jones and Ald. Meyers.

New Member Appointed.

There was considerable passing back and forth on a platter of the chairmanships of the committees which have to do respectively with Legal (Reception and Legislation) matters, and with the conduct of Railways (Parks and Boulevards). Ald. Crowe, who held the chairmanship of the first committee last year, was once again nominated by Ald. Denne and Ald. Phelan, and declined the honor in positive terms. He thought that Ald. Denne, who was nominated by Ald. Meyers and Ald. Jones, was the right man for the position, especially with regard to receiving visitors to the city. Mayor Turner reminded the dean of the Council that all the notables visited the city last year and went away apparently pleased with their reception. Ald. Crowe's characteristic remark, "Yes, but the Mayor did all the pussyfooting on those occasions," aroused a laugh. Ald. Turner was then nominated by Ald. Greene and Ald Denne, but declined. Ald. Denne was finally appointed chairman of the Legal and Reception Committee.

For Railways (Parks and Boulevards), Ald. Turner was once more returned to his last year's seat as chairman of the committee. Ald. Stocker, who took some of the credit to himself for the satisfactory conditions at present existing in this work, was considered by Ald. Turner as taking a little too much of the kudos. Ald. Stocker, being nominated by Ald. Crowe and Ald. Denne, declined with strong emphasis, saying that he was too busy to consider the position, and would not be a "rubber stamp for anyone." Ald. Green's nomination by Ald. Turner not having a seconder. Ald. Turner's nomination by Ald. Fife and Ald. Meyers was made unanimous by the meeting.

The Committee on Unemployment, Relief and Fuel, of which Ald. McIntyre was chairman last year, was left in abeyance. This committee held but one meeting last season, and will not be requisitioned this year unless necessary.

Members of Committees.

The following members of the several committees were then named:

Board of Works—Ald. Fife (chairman) and Committee of the Whole Council.

Fire, Water and Light — Ald. Jones (chairman), Ald. Crowe, Ald. Stocker, Ald. Greene, Ald. Turner, Ald. Phelan.

Manufacturers (Franchises and Power)—Ald. Meyers (chairman), Ald. Jones, Ald. Denne, Ald. Turner, Ald. McIntyre, Ald. Fife, Ald. Crowe.

Finance (Printing and Licenses)—Ald. Phelan (chairman), Ald. Fife, Ald. Jones, Ald. Meyers, Ald. Crowe, Ald. Stocker, Ald. McIntyre, Ald. Turner, Ald. Denne.

Property (Building, Market and Health)—Ald. McIntyre (chairman), Ald. Jones, Ald. Greene, Ald. Crowe, Ald. Stocker, Ald. Fife.

Legal (Reception and Legislation) — Ald. Denne (chairman), Ald. Crowe. Ald. Phelan, Ald. Meyers, Ald. Stocker, Ald. Turner, Ald. Greene.

Railways (Parks and Boulevards) — Ald. Turner (chairman), Ald. Greene, Ald. Stocker, Ald. Phelan, Ald. Fife, Ald. McIntyre, Ald. Meyers.

The Mayor is an ex-officio member of all committees.

The following shows the amount of work that must be done by Aldermen. This gives the number of meetings held last year and the number which each Alderman attended. Alderman Meyers was absent from many through illness:

City Council—23 meetings: The Mayor 23, Phelan 22, Jones 20, Turner 16, Fife 21, Meyers 15 (ill four months), Stocker 22, McIntyre 21, Crowe 23, Morrison 23, Maher 23.

Board of Works — 13 meetings: Morrison 13 the Mayor 12, Turner 8, Stocker 12, Fife 11, Meyers 10, Jones 8, McIntyre 13, Crowe 10, Maher 13, Phelan 12.

Committee of the Whole Council—7 meetings: The Mayor 7, Phelan 6, Stocker 6, Meyers 5, Turner 5, Jones 6, McIntyre 7, Morrison 6, Maher 7, Fife 7, Crowe 6.

Finance Committee—17 meetings: Phelan 16, the Mayor, 13, Turner 4, Fife 13, Stocker 14, McIntyre 11, Morrison 13, Crowe 14.

Fire, Water and Light Committee —6 meetings: Stocker 6, the Mayor 6, Crowe 5, Jones 4, Maher 4, McIntyre 6, Phelan 5, Turner 1, Fife 4.

Legal Committee — 12 meetings: Crowe 11, the Mayor 11, Phelan 11, Meyers 3, Fife 10, Maher 10, Stocker 11, Turner 3.

Manufocturers' Committee — 10 meetings: Meyers 9, the Mayor 10, Maher 9, McIntyre 7, Jones 9, Phelan 9, Turner 6.

Property Committee—5 meetings: Fift 5, the Mayor 4, McIntyre 5, Meyers 5, Maher 4, Morrison 5, Jones 2.

Railways and Parks Committee—9 meetings: Turner 9, the Mayor 8, Meyers 4, Phelan 8, Jones 4, Morrison 4, Stocker 9.

Fuel Committee—1 meeting: McIntyre 1, the Mayor 1, Morrison 1, Fife 1, Stocker 1.

Old Home Week Committee (Special)—2 meetings: The Mayor 2, Stocker 2, Phelan 2.

Lord Byng's Reception (Special) —1 meeting: The Mayor 1, Crowe 1, Phelan 1.

Purchase of Land (Special) — 1 meeting: Turner 1, the Mayor 1, Fife 1.

HEBRIDEANS IN CANADA

What the Bishop of Argyll Says in a Letter.

Bishop Martin, of Argyll and the Isles, who sailed to Canada on the Canadian Pacific Liner Marloch, and who is now completing an extensive tour of Canada, during which he has visited all the Hebridean Settlements, has given his benediction to the emigration of Hebrideans to Canada.

Apparently the Bishop was much impressed with the success, also the comfort of his people who had gone out West, and has sent the following letter to the Archbishop of Edmonton:—

"I wish to thank your Grace for all your kindness on the occasion of my visit to the Hebridean emigrants in the Edmonton Archdiocese.

"I am pleased with the arrangements which your Grace has made for the spiritual needs of the emigrants. I think that, in the circumstances, the people are well provided for.

"I am quite satisfied the emigrants have done well in coming to Alberta, and think the outlook for themselves and for their children a most hopeful one."

Bishop Martin is due to return from Canada this month.

UNION VOTE SUMMARY.

Up to To-day 534 Churches Vote in Against 109 Out.

Summary of Church Union vote:
British Columbia, 8 for, 3 against.
Alberta, 36 for, 6 against.
Saskatachewan, 218 for, 9 against.
Ontario, 182 for, 74 against.
Quebec, 39 for, 7 against.
Nova Scotia, 42 for, 8 against.
P.E.I., 9 for, 2 against.
Total—534 for, 109 against.

AMUSING FOBS.

Amusing little fobs from Paris are topped by picturesque dolls heads with very amusing French faces.

MAYOR TURNER STRIKES NOTE OF OPTIMISM IN HIS ADDRESS ON OPENING OF 1925 COUNCIL

Number of Homes Erected Last Year Shows New Trend—Business Expansion Predicted and City Improvements Forecast by Chief Magistrate.

PRESENT WILL SOON BE OUTGROWN.

Accomplishments of the Past and Plans for the Future Outlined in Address from the Throne — Curtail Paving Programme This Year.

The inaugural meeting of the new Council, attended by all the members with the exception of Ald. McIntyre, who is on the sick list, was held in the upper Council Chamber, prior to the adjournment to the lower-floor Board Room to select committees. The session was brief, and occupied mainly with the reading of the Mayor's inaugural address. The attendance was nil, the gallery being entirely unoccupied for the occasion.

The Mayor's Address.

Peterborough, Ontario, January 12th, 1925.

To Members of the City Council for 1925.

Gentlemen.—I extend congratulations to those recently elected for a period of two years. The Electors endorsed three Aldermen of last year, and two new men—the first time as members of the Council, but tried and true men in other public services. The public endorsation was strong especially in the case of Mr. Roland Denne, who headed the poll with the largest number of votes. Mr. Greene also polled a good vote, which must be very gratifying to a new man offering for election for Alderman or the first time. The Veteran of the Council, Alderman Crowe, must be a very happy man, rejoicing in the confidence of the people, who gave him a splendid vote, which is all the more striking, because it was unsolicited. I welcome the return of Alderman Meyers and Alderman Fife, and to one and all, extend congratulations.

I regret the absence of Aldermen Maher and Morrison, who were faithful and efficient in discharging their public duties, taking full share of the work, doing their utmost to solve problems to benefit the majority. We lose them for this year, but possisbly they may offer their services again, with better success.

During the last year, progress was made with the Sewerage Disposal Plant, Storm Drains and Permanent Roadways. In the Sewerage Disposal Plant, an agreement with the Provincial Board of Health was reached, the type of disposal plant adopted, and plans prepared ready for submission to the Provincial Board of Health for approval. This work will go forward this Spring, thereby settling a problem which has been before various Councils for many years.

We have other sewerage problems, which are being dealt with by the Local Board of Health, to provide sewerage disposal for portions of the city below the level of present sewers, and this will receive immediate attention, to take sewerage out of the river where it flows through city boundaries. With the extension of sewers throughout the city, more connections are being made, and the number of connections from old premises has been continuous during the year, and all outhouses will be connected shortly. The general health of the City is good, thanks to the Utilities Commission for pure water, and thanks to the local Board of Health for looking after the sanitation of the City by frequent inspections of premises, both public and private, and regular inspection of supplies sold within the City. Altogether, the health of the City is very satisfactory.

An appropriation was made towards building storm drains throughout the City, to take care of the water fall, as it is not good practice to put this surface water into the sewers, taxing them beyond their capacity at certain seasons, and adding to the cost of handling flood waters at the disposal plant. Surface drainage is necessary to take away stagnant water, breeding spots for mitos and fevers, and the start made in this work is to be commended, and it should be the policy of all Councils to continue this work year by year, and the whole city is covered with storm drains,

Considerable work was done in laying permanent roadways, as it has been found impossible to keep up macadam roads under the strain of heavy motor traffic without continuous expenditure. Permanent roadways are cheaper in the end, and having this fact in mind, the Council last year inaugurated a paving programme covering leading roads, which is the first paving done since 1915. This paving programme should be continued year by year, without adding seriously to our debenture debt. Last year, however, such a large expenditure was made, some $120,000.00, and in view of the expense of erecting the disposal plant at a cost of $200,000.00 to $250,000.00, it would be advisable to curtail the paving programme for this year. This is a matter for the Council to decide, as a better understanding can be obtained when arranging the Budget for the ear and passing the estimates.

The industrial expansion during the year was principally confined to the General Electric Company of Canada, who extended their premises by a new building, alterations to other buildings and installation of new machinery. We are glad to have this expansion at a time of business depression, and hope the policy of Company will be along the line of continuous expansion until all their vacant land is covered, and the number of employees multiplied many times.

I believe the number of homes erected last year by citizens is in excess of a number of previous years, which helped to relieve unemployment, and carry the City over a depression period. In many cases, these buildings front streets on which sidewalks and sewers have been laid, and the revenues of the City will be increased without much expense, if any.

The New Year brings new ambitions new opportunities, with promise of business growth and expansion. We have much to be thankful for during the past year, and with faith in the futur. I believe the City of Peterborough will increase and prosper. May we strive all together to legislate and govern for the benefit of the majority, planning wisely and well for the future, rather than for the present, which will be outgrown in a very short time.

Yous sincerely,

J. J. TURNER,
MAYOR.

After the reading of the address, the Council proper adjourned until their first regular meeting for this year, to be held to-night.

IRELAND FACES ANOTHER PERIOD OF CIVIL STRIFE

Trouble Again Brewing in Free State.

May Be Plebsicite After Dail Election.

DUBLIN, Jan. 12.—Another stew is brewing in Ireland. The land of perennial trouble is driving toward another political struggle, which may end in the declaration of a republic, the return of British troops, and a repetition of the sickening tale of murder, arson, pillage and chaos that culminated after 700 years in the bloody warfare of 1916-1921.

The fate of the Anglo-Irish treaty, signed in 1920, depends upon the forthcoming miniature general election, which probably will occur in February, to fill nine Dail vacancies, caused by the resignations of as many former supporters of the Cosgrave government. The United News is semi-officially informed that, if the government is severely defeated in February, a plebiscite will be held to decide whether Ireland is to abide by the treaty or to repudiate it. If this plebiscite should call for repudiation, the government is determined to resign, turning the country over to Eamonn De Valera and his followers, who would immediately institute a republic. The republicans would endeavor to govern Ulster as well as Southern Ireland, and the immediate bloodshed that such an effort would call forth might well be the knell of peace on the island for years. De Valera never has recognized the treaty, which, among other things, partitioned Ireland, leaving the six counties of the north under mixture of British and home rule. The situation would undoubtedly call for British intervention, even if it did not precipitate a civil war. Before the February election three more vacancies are likely to occur, owing to the threatened resignation of three government supporters, who disagree with the cabinet's policy.

Campaign Opened.

As in many times in the past, Southern Ireland again is experiencing a series of political disagreements. The cabinet itself is divided, as is the government party as a whole. President Cosgrave is absent in the south of France endeavoring to regain the health he lost in the service of his country. A large section of the population, although it believes in the treaty, is so disgusted with political squabbles that it refuses to vote at the elections. Hence, the government's influence is waning, while the Republicans, always active, gain correspondingly. The Republicans opened an intensive campaign Sunday, when De Valera mounted the stump to declare again that so long as England has a finger in Ireland all Irishmen were slaves and that the treaty must be scrapped and a republic proclaimed.

The Plebiscite.

If the plebiscite favored continuance of the treaty, the government would declare vacant the seats of Dail members who refused to take the oath of allegiance or to attend sessions, thus ousting Republicans; but if the plebiscite is against the treaty and the Republicans undertake the government of Ireland, the country will return to pre-treaty status—a condition of near-anarchy and license.

STRIKING COSTUME.

A very striking costume of black crepe has large patch pockets of red velvet edged with cut steel chain-mail effect.

BANDITS WOUND MAN AND WOMAN

Seize $300 From Till and Escape Over House Tops.

SHOOT AT POLICE.

NEW YORK, Jan. 12.—(Canadian Press).—Two persons, a man and a woman, are in a serious condition in hospital here to-day, after being wounded last night in a fusilade of srots exchanged between four robbers and a single policeman who sought to capture the robbers after they had held up a restaurant.

The seriously wounded are Mrs. Bertha Fuerer, part owner of the restaurant, and Mario Agliardotto, a street cleaner.

The woman was shot by the robbers when they entered and grabbed $300 from the till.

Patrolman Donker, seeing them emerge, gave chase up several flights of stairs to the roof, from which the gunmen jumped to an adjoining building and escaped. The policeman was hit twice, but his handcuffs and a packet of tickets in his pockets deflected the bullets.

JUVENILE MEETING.

Young Members of L.O.L. Take Great Interest in Degree Work.

The regular meeting of City Juvenile L.O.L., was held in Victoria Hall on Friday evening, with a large attendance of members. Great interest is being manifested in this branch of the order as shown by the manner in which the degree was conferred on six new members.

It was arranged to hold a skating party on Tuesday evening, when all members will meet at the Lodge room at 7 o'clock, when a good time is expected.

HURT WHILE SKATING.

Francis McPherson Fell on Hill—Broke His Arm.

While skating on a hill near his home, Master Francis MacPherson had the misfortune to fall and break his arm. He was rushed to St. Joseph's Hospital, where the injury was attended to by Drs. O'Brien and McNulty, and later removed to his home at 450 George Street, where he is doing nicely.

WHY WOMEN MARRY

By Cynthia Grey

There are women who marry just to show the rest of the girls that they could "put it over."

There are women who marry to show the man who didn't want to marry that somebody else did.

There are inquisitive women who marry a man to know what he is really like in everyday life.

There are a few women who marry for a home and children.

But the truth is that ninety-nine women out of a hundred marry for the simple thing called love.

TRINITY CHURCH FULL TO DOORS

Anniversary Services Drew Big Congregation—Excellent Musical Offerings.

CONCERT TO-NIGHT.

Yesterday at Trinity Methodist Church the anniversary services were held when the Rev. R. G. Peever D.D. of Hamilton preached at both services. His discourses were listened to with great interest by crowded congregations especially at the evening service when a great number were turned away, the church being packed to the limit some time before the hour of service.

Dr. Peever quickly won the hearts of his congregations by his power of personality as of old when he was the pastor of George street, and by his interpretation of the Scriptures which could not fail to hold people of all shades of thought and find its way to the hearts and minds of the listeners and leave an impression that will remain for days to come.

The singing which was led by the choir was of the usual high order one can always expect to hear from Trinity Choir under such capable leadership.

Soprano and violin solos and obligatos were rendered by Mme. Fern Fillion and Ferdinand Fillion accompanied by Horace Lapp at the piano. The artists who come from Toronto will be heard again to-night at the anniversary concert in the church assisted by the choir.

The following are the numbers rendered by them at the services yesterday: "Morning Hymn", and "Ave Maria," by Mme. Filion, violin numbers: the "Prize Song", and "Nocturne," by Ferdinand Filion.

Horace Lapp is worthy of mention for his fine renderings on the organ at the opening and closing of both services, showing himself to be master of the instrument.

EXPERTS TRY TO PLEASE EVERYONE

Inter-Allied Financial Conference Faces a Weary Task.

PARIS, Jan. 12. — (Canadian Press). — Experts attached to the inter-allied financial conference were hard at work again this morning at the weary task of finding figures and formulae to suit all those concerned in the apportionment of Germany's reparation payments under the Dawes plan.

Their greatest difficulty yesterday, one which kept them sitting until far into the night, was to devise expeditions to satisfy the smaller allies who appear to consider themselves treated in a cavalier fashion by the greater Powers.

It is anticipated that the delegates of those smaller countries will take up a lot of time with their claims at to-morrow's plenary session.

Italy appears to be the only participant with no grievance. Instead of getting too little she has been getting too much, having received some 400,000,000 gold marks from Germany—mostly in kind—over and above what she was entitled to under the Spa agreement share of ten per cent.

The arrangement of this is no great task for the experts beyond verification of the figures, and it is understood they will recommend that there be a proportionate reduction of the Italian share in the Dawes receipts.

IT PAYS TO ADVERTISE

FRANCE MAKING MISTAKE IN NOT PAYING HER DEBTS, SAYS MASON

Wars Fought by Dollars, And If National Credit is Impaired, French Will Have Poor Defence Against a Revengeful Germany.

By J. W. T. MASON.

NEW YORK, Jan. 12 (United Press). —The French government, which is giving so much of its attention to military preparations against attack in the future, is neglecting the most important defence of all, in continually postponing payment of her war debt to America and Great Britain. If the French people repudiate their financial obligation, they will have no friends from whom to borrow in the next conflict and may easily suffer overwhelming defeat from that fact alone.

Modern wars are fought with money equally with bullets. If Germany had been able to borrow during the world war and make purchases abroad in the same measure as the allies, the Germans would have won the war, or would have forced it to a draw without having to engage in the submarine campaign which carried the United States into the conflict.

The French are close calculators in money matters and have always been inclined to take chances with the future concerning national finances. But the situation now facing France is different from any condition in the past. The weaker France allows herself to get, the more probable does another war of revenge become. Germany is bidding her time and will strike when ever a good chance of victory is seen. The best condition for a Germany victory would be France's loss of international credit. If France pays her debts, her friends will support her; but if she tries to repudiate she will not only lose her friends, but will have no money with which to fight.

Matter of Private Loans.

It is a theory of French financiers that the private loans made to France by individual American investors serve as a guarantee of American financial support to France in a new war; for if France were defeated, the private loans might never be paid. It is also a theory of French strategists that Great Britain must necessarily come to France's support in another war in order to maintain the balance of power in Europe. Both of these conclusions are unsound, and if France persists in holding them, nothing can save the French people from going down in defeat that will reduce the republic to second rank as a nation.

The private loans that American bankers have made to France are in the same category as American private loans to China, Mexico and other countries that from time to time have been unable to meet their obligations. The United States government has not sought to safeguard these loans by going to the aid of the governments of the countries in times of distress. Private investors are paid for the risks of the French loans by the high interest rates they receive, and the United States will not concern itself in the matter, when the loans, in reality, carry their own insurance.

Great Britain's Part.

Similarly, Great Britain is not pledged to fight for France the next time, and there is every reason to believe the British will keep out of a new continental war if they can. The Franco-Prussian war in 1870 did not interest Great Britain. If Germany were to respect Belgian independence in the next war, as she is practically certain to do, and were to give certain advance pledges to Great Britain about keeping her troops away from the Channel, France could not expect British armed support.

But, by paying her debts to America and Great Britain, France can command international financial aid and also moral support. These two factors, known in advance to be at France's disposal, might well hold Germany back from provoking a war of revenge. Without them, France can organize her military defences and arrange her little alliances on the continent as she likes, without guaranteeing peace and security for the future.

KITTY, KITTY--N-I-C-E KITTY

What a sweet face this glorified tom-cat has when he get his dander up. A striking photo of the fighting face of a lion when he is in a royal cage.

SISTER MARY'S KITCHEN

By SISTER MARY

LOSE WEIGHT.

Three large unsweetened stewed prunes, individual mold of jellied shrimps salad, 3 ounces boiled corned beef, ¼ head boiled cabbage, 6 new onions, 2 whole pickled beets, 1 cup new string beans, 2 tablespoons lemon jelly, 2 crisp pieces gluten toast, 2 gluten puffs, 1 gluten roll, 2 halves canned peaches, 1 pint skimmed milk.

Total calories, 1070. Protein, 323. Fat, 283; carbohydrate, 464. Iron, .0209 gram.

Jellied Shrimp Salad.

One pint can tomatoes, ½ cup water, 1 teaspoon salt, 2 teaspoons sugar, 1-8 teaspoon mustard, 1-8 teaspoon pepper, 2 whole cloves, 1 medium-sized onion, 1 tablespoon granulated gelatin, 4 tablespoons cold water, 1 cup canned or freshly cooked shrimp, 1-3 cup diced celery, 2 tablespoons minced pepper (green), 1 hard boiled egg.

Put tomatoes, water, salt, sugar, mustard, pepper, cloves and onion thinly sliced in stew pan and simmer 15 minutes. Rub through a strainer. Reheat to the boiling point, adding water if necessary to make two cups. Pour over gelatin softened in cold water.

When cool add shrimps cleaning and cut in small pieces, celery, diced the same size as the shrimps and the pepper which has been parboiled before mincing to remove the thin skin. The seeds and pith of the pepper are of course discarded.

Put thin slices of the hard boiled egg in four individual molds and fill molds with jelly mixture. Let stand until firm and chilled. Turn out of molds and serve on beds of shredded leaf lettuce.

Total calories (exclusive of lettuce), 580. Protein, 341; fat, 101; carbohydrate, 138. Iron, .0015 gram.

GAIN WEIGHT.

Six large sweetened stewed prunes, 4 tablespoons creamed salmon on toast, 6 button radishes, 1 cup cream of potato soup, individual mold jellied shrimp salad with 2 tablespoons mayonnaise, 3 ounces boiled corned beef, 2 potatoes boiled with meat, ¼ head boiled cabbage, 1 cup new string beans with 1 slice bacon, 6 new onions, 2 whole pickled beets, 4 tablespoons lemon jelly with 1 banana and 4 tablespoons whipped cream, 2 halves canned peaches with 4 tablespoons tapioca cream, 2 cornmeal muffins, 4 tablespoons maple syrup, 2 bran rolls, 2 slices rye bread, 4 tablespoons butter, 1 tablespoon marmalade, 1 pint whole milk.

Total calories, 4058. Protein, 571; fat, 1623; carbohydrate, 1864. Iron, .0219 gram.

As long as the weather permits the use of cornmeal it is very much worth while for the person who would gain in weight to eat as much corn bread as possible. Corn is fattening in itself and when combined with milk, sugar and eggs it adds many calories to the diet and eventually ounces to the weight. Plenty of butter is just naturally needed with muffins so the fat calories mount up quickly and easily.

With the coming of fresh fruits, don't neglect the humble prune. Let it be your breakfast fruit once a week.

The fat is tried out of the bacon, the beans are slightly browned in it and water is added to cover for the string beans with bacon. Cover the sauce pan tightly and simmer the beans slowly for an hour or longer. Serve in the juice with bits of bacon.

IN MILLBROOK AND DISTRICT

Missionary Teacher in New Position in Alberta—Personal Mention.

MILLBROOK, Jan. 10.—Miss E. C. Hawken, for some years principal of the public school, Millbrook, and for six years missionary teacher at the Methodist Home and Training School, Kolokreeka, Alberta, is now occupying a similar position at Wahstao, Alberta, having returned last Fall to the West at the conclusion of her year's furlough.

Miss Hawken writes that there are twenty-six Ruthenian children as pupils in the school, and for these a Christmas tree, concert, and dinner was provided, with games during the evening, "Santa Claus" distributing the presents from the well-laden tree. Roasting corn at the open fire-place was the last item of enjoyment before bedtime, to the children's great delight.

Seventeen pupils were in the school over the holiday season, and though the weather was very cold, plenty of fuel piled in the furnace kept the building warm and comfortable.

A Sunday School for the resident pupils, and any who care to come in from outside, is kept open all year, and prayer meetings are held each Wednesday evening, with a preaching service on Sunday nights. Meetings are also held from home to home in a radius of several miles, so that as many as possible may be reached with the gospel story.

A mission organized among the pupils of the school, does good educational work, the children selling garden produce, fancy work, done by themselves, even raising a pig and disposing of the meat to good advantage, to raise their funds. Their industry and enthusiasm are unlimited.

Many of the pupils are brought to a definite knowledge of salvation through Christ as a result of the religious training while in the school, indeed the aim is to have all experience conversion, before leaving the institution, that mission ary work in the homes may go on through the influence of the young folk over their parents and older brothers and sisters.

Miss E. Chace, and Miss Elma Ball, are Miss Hawken's co-workers at the Wahstao Home and School.

Girls' Group Meet.

The first meeting of the Wide" Awakes" C.G.I.T. group since the New Year was held in the league room of the church on Wednesday evening, with ten members in attendance. The meetings had been discontinued for some weeks owing to the practices for the "pageant" given by the Sunday School New Year's night, in which most of the girls were taking part.

The president, Marjorie Sayles, gave an interesting report of the reunion, held in Toronto over the week-end, of the girls who attended the C.G.I.T. camp at Lake Couchiching last July. The Bible talk, given by the leader, was from Daniel III., "The three Jews who refused to worship the image," "The Harmless Furnace," and "The Convinced King."

The group will prepare a special programme for St. Valentine's Day, and also has in view a basket social on St. Patrick's Day, March 17, the one last year having proved an unqualified success.

Next meeting will be election of officers.

Annual Election.

The "Boneka" adult Bible Class of the Methodist Sunday School held its annual election of officers recently, the following being the list for 1925: President, Mrs. F. W. Smith; vice-pres., Mrs. Hilliard Lang; secretary, Mrs. J. Todd; asst. secy., Miss Mary Widdis; treasurer, Mrs. George Fallis; Convener of Social Committee, Mrs. C. C. Garside; Convener of Devotional Committee, Mrs. T. H. Aiken; Convener of Visiting Committee, Mrs. J. Turner; Convener of Missionary Committee, Mrs. Ross Edmunds; Convenor of Membership Committee, Mrs. W. West. Convener of Flower Committee, Mrs. L. Rea.

Mrs. (Rev.) F. W. Howard has been supplying the class as teacher during the illness of Mrs. Rea. The latter is now in good health and will be able to assume the duties of her position in the immediate future.

The many friends of Rev. R. J. and Mrs. Stillwell will be interested to learn that they are located this winter, during the three months the college at Monteagle, Tenn., is closed, in South Georgia, "Douglas" and "Fitzgerald" being the two appointments at which Mr. Stillwell preaches while in charge of his present parish, which is not far from the Florida border.

Mr. E. Hansman, of Port Hope, was the guest of his sister, Mrs. H. W. Johnston, this week.

Installation of officers will be the special feature of the regular meeting of "Golden Sheaf" Rebekah Lodge, No. 176, next Tuesday evening, January 13, at 8 o'clock. All members are requested to attend.

Rev. Dr. Harper will preach in the Methodist Church on Sunday at 10.30 a.m., in the interests of the Department of Social Service and Evangelism.

L. C. Russell, Ross Edmunds, Harold Nattrass, and J. Hunter motored to Peterborough and took in the senior league hockey game between Hamilton and that city.

Died.—In Millbrook, on Friday, Jan. 9th, 1925, Sarah A. Scott, relict of the late William A. Bentley, in her 68th year. The funeral will take place from the residence of her son, P. I. Bentley, Cavan Street, on Monday, Jan. 11th, leaving on the 8.35 C.N.R. train. Service at the house at 7.30 a.m. Interment at Cherry Valley, Ontario.

George B. Walsh, barrister-at-law, of Toronto, was in town on Wednesday attending the funeral of his aunt, the late Mrs. John Walsh, who passed away, in her 84th year, at the home of Mr. Laverge Fallis, Fallis Line, on Monday. Deceased had been in failing health for some time. She was a sister-in-law of the late Mr. J. Wesley Walsh, and was predeceased by her husband several years ago. Her maiden name was Sophronia Fee.

Died.—In Millbrook, on Thursday, Jan. 8, 1925, Hannah M. Grandy. The funeral will take place from the family homestead, Anne Street, on Saturday, Jan. 10, at 2.30 p.m. Interment in Ninth Line Cemetery, Cavan. Service at the house at 2 p.m.

When is a ball not a ball?—When it is snowball (no ball).

On what toe does a corn never come?—The mistle-toe.

G. A. MORROW,

President Imperial Life Assurance Company, who presided at the company's 28th annual general meeting, when a very successful year's business was reviewed.

WRITES 600 WORDS ON POSTAGE STAMP

Columbia Student Claims the World's Championship for Small Penmanship.

EXCELLS PROF. DURSO.

NEW YORK, Jan'12.—Wesley Taylor of 404 West 115th Street, a graduate student at Columbia University, laid claim to the world's small-writin championship. Mr. Taylor said that he had excelled the microscopic writing feat of Professor Nicola Durso of Lecce University, Italy, who inscribed the history of Montenegro and other lengthy matters on the back of a postal card and sent it to Queen Elena.

The Italian professor succeeded in crowding a total of 11,000 words on the postal card. Thereupon the world's small-writing championship was claimed on his behalf. It had previously been held for more than 300 years by one of Shakespeare's contemporaries.

Mr. Taylor's small-writing masterpiece was accomplished on a small part of the back of a postage stamp. On reading of the dispatch from Italy, Mr. Taylor made this statement:

"Sometimes I wonder whether there is not something in telepathy, for coincidences in the doing of things seldom oe never done before have occurred time and again, as every one knows, and may be surprising if it is not almost uncanny.

Excels Professor Durso's Feat.

"It happens that I have just completed a piece of miniature writing which appears to surpass Professor Durso's in smallness. America has every other kind of championship; it ought to have this one too. In quantity the Professor's is greater than mine but per unit of space, if the newspaper reports are correct, mine contains considerably more writing.

"I have written two of Abraham Lincoln's complete speeches, totalling six hundred words, on the back of an ordinary postage stamp.

"The newspaper account does not state the size of Professor Durso's postcard. Assuming, however, that it is 3½ by 5½ inches, the usual size of postcards, we see that he has written 11,000 words in nineteen and a quarter square inches. Now, my writing on the postage stamp measures a tiny fraction less than twenty-seven thirty-seconds of an inch, or at a rate that would mean 14,129 words in the same space in which Professor Durso has written 11,000.

"Or, to figure it another way, he has written at the rate of 575 words in a square inch and I at 734 words a square inch."

Mr. Taylor said that he did his work entirely freehand and without the use of a magnifying glass. He used a fine steel pen used in engraving.

Done With Pen and Ink.

"It is only fair to say," he continued, "that, while writing with a stylus on glass or metal, with a microscope or special pantograph, has been frequently and finely done, attempts at miniature writing done with pen and ink, on paper, are extremely rare, and have always been so, though such attempts as have been made have been felt worthy of not a little eulogy on the valuable pages of history.

"From all I have been able to learn, I judge that until the present time the championship has belonged to Peter Bales, in interesting Englishman of many activities, who died in 1610. I have been through all the literature on the subject that I could find in the Library of Congress. The late John Phin, the editor and author, had a wide acquaintance with this kind of art, but unfortunately he died in 1913, having written only a small fraction of what he knew about it.

SMART WAISTCOAT.

A smart waistcoat is made of woven braid, woven into small checks that give it a most distinct smartness.

D. B. HANNA,

Who has been elected a director of the Imperial Life Assurance Company, of Canada.

NORTH CORNER INDIANS LOVED STAMIOXTOKEN

"Red Crow" Says He Kept Every Promise Made to Them.

OGILVIE, THE SCOT

Dogs of the Yukon Had a Creditable War Record.

(B.J.M., Ayrshire Post.)

Alaska, away up in the north-west corner of North America, is a vast country in itself. It belongs partly to Great Britain and partly to the United States; and considering the latitude in which it lies and that it reaches far into the Arctic, there is plenty of it for both. Its area is over 500,000 square miles; in other words, it is as big as seventeen Scotlands. Our share of it is policed by the Canadian mounted police. Sometimes they have to take journeys into the snow wastes that are the homes of almost perpetual winter, by the length of 1,000 miles or more; and these journeys are made in sledges drawn by the huskies. The huskies are a remarkable race of Siberian dogs.

Trusted Stamixotoken.

But before I say anything more about them, I must tell you of three Scots who are never likely to be forgotten away up in these wilds. One was Sir John Macdonald, who created the Royal North-West Mounted Police. To start with, he had a bare hundred men, and these were put under the command of Colonel Macleod, who policed a territory almost as wide as Europe. The Indians—Crees, Blackfeet, Assiniboines, Bloods, and Piegans—found in him one of the staunchest and best friends they ever could have had. The American whisky-traders, who tried to corrupt them, learned to fear him as their deadliest foe. His headquarters, Fort Macleod, was their Gibraltar. They called him Stamixotoken. And this was the kind of man he was:—"Three years ago," said Red Crow, at one famous treaty meeting, "when the police first came to this country, I met and shook hands with Stamixotoken at Pelly River. Since then he made me many promises. He kept them all—not one of them was ever broken. I entirely trust Stamixotoken, and will leave everything to him." Stamixotoken—the man who never broke faith. Could Colonel Macleod have had a more honorable reputation?

Ogilvie, a True Scot.

As far back as 1898—and that would be no more than a span in the history of Europe—Dawson City, the capital of the Yukon, and situated at the confluence of the Klondike and Yukon rivers, was already, thanks to the North-West mounted men, and Commissioner William Ogilvie, another Scot, a law-abiding city. For fifteen months, and out of touch with civilization all the time, he was prospecting in the country, and it was he who selected and laid out the site for the city itself. By that time the Yukon was regarded as a Bonanza, and there poured into it as motley a group of diggers and prospecters as ever was seen. Ogilvie, according to the author of "Scots in Canada," "became the referee in innumerable disputes as to the boundaries of mining claims, and his unimpeachable integrity won for him the respect even of that crowd. Although he might easily have become a millionaire many and many times over, he held that it was his duty as a Government official to do only official work. He did not stake out for himself a single claim, and he came out of the country as poor as when he entered in." Surely men like these have earned their place in the never ending chronicle of the Scots Worthies!

Dogs Cover 70 to 120 Miles a Day.

Recently a party of the mounted police started out for a trip to the Arctic. "Dog teams" was their mode of transit, and they had five of them, and all of them drawn by the huskies. These dogs, which are said to have had their original home in Siberia, are also said to have been a cross between the domestic dog and the wolf, and there are many stories that testify to the savagery of the first crosses. However that may have been, they are a distinct breed now, and they are not beaten in intelligence and in faithfulness, as well as in hardihood, by any race of dogs whatever. More than 1,200 of them were "enlisted" during the war in the Alpine corps, and they came out of it with a splendid record both in transit and in life-saving. Their intelligence is described as "almost human," and their powers of endurance are such that, according to the climate, they can cover on the flat, anything from 70 to 120 miles a day. In a 1,000 miles' trip, such as that recent one in Alaska, they have to pass through climatic conditions that are described by a recent writer as almost baffling description, "blinding sunshine alternating with fearful blizzards; wind and cold that cut like knives of steel." To fortify them against these fearful rigors they are provided with "blankets, green veils to relieve their eyes when the sun shines brilliantly, flannel moccasins, to protect their feet from the sharp ice, and occasional rubbings down with alcohol."

Men Loved Their Dogs.

In fact no pains are considered too great to make the journey as easy for them as possible, and "drivers are expected to bring back with them every dog, dead or alive, in order to avoid any suspicion of cruelty on the way." They are fed on dried salmon, rolled oats, and meal mush, and these are provided for them at the relay camps. To the high credit of the men of the Yukon, they are said to love their dogs with a love that passeth understanding; and when they come back from a journey "their arrival is greeted with mighty shouts of welcome. No wonder," says the writer whom I have been quoting, "business is at a standstill when these little Siberian dogs trot gaily home with harness jingling, as if thousand-mile jaunts were the easiest feats imaginable."

LABOR.

In 1920, out of every $1,000 received by railroads, $554 was paid in wages and salaries. In 1923, only $443.

The average railroad employe had also been working harder than in 1920, in common with the general public.

The charts, as issued by the railroads, show that the saving has largely gone into "net income."

MUSSOLINI HAS MANY MEETINGS IN EXPECTATION

Rome Pervaded by Air of Excitement on Momentous Day.

MANIFESTO ISSUED.

Riots at Pisa Deplored—, Catholic Newspaper Plant Wrecked.

ROME, Jan. 12. — (Canadian Press). — An air of suppressed excitement and expectation pervaded Rome to-day with the re-assembling of Parliament for consideration of Premier Mussolini's electoral reform bill. The Premier this morning is presiding over the Council of Ministers, at which a definite plan of campaign of the Government for the parliamentary session starting in the afternoon will be laid down. After this meeting the Premier will have scarcely time for lunch before going to the Chamber of Deputies for the first meeting of that body.

In the evening he is to preside over the Grand Fascist Council in the hall of consistory of the Palazzo Venezia. The meeting is expected to be one of the most interesting the Council has held, as it will lay down rules to be followed in upholding and applying Fascist principles in the light of the present political struggle.

Although no disorders are expected, the Government has taken precautions and will be ready to meet any eventualities. The police and carabineers are centering their forces at strategic points and increasing guards around the offices of opposition newspapers to prevent any violence against the plants by Extremist Fascisti. Deputies of the Aventine opposition have thus far kept the country in the dark as to whether they will abandon their policy adopted after the murder of Deputy Matteotti, of abstaining from attendance in the Chamber of Deputies.

The burning of the premises of a Catholic newspaper and other alleged Fascist excesses at Pisa, Italy, have drawn a violent protest from the clergy, according to a Rome despatch to the Daily Telegraph.

A manifesto signed by Cardinal Maff has been issued, according to the despatch, deploring the violence, especially the fact of its being directed against a Catholic paper, which has always held aloof from partisan strife. The manifesto expresses the hope that the distressing disturbance will cease and that peace will return to the nation.

TOYS.

German children are no longer fond of lead soldiers, is the report from toy makers in Nuremburg. This is more important for the peace of the world than the attitude of adult Germans, for children of today will be the pacifists or cannon-fodder of the next generation.

To help the cause of peace, don't give your children any war toys this Christmas. The toy drum generates more militarism than toy soldiers.

SMART HATS.

Hats of black hatters plush with tiny brims turned up on one side are trimmed with gold galloon or brilliant studded ornaments.

Aspirin Gargle in Tonsilitis

Cut This Out and Save if Subject to Sore Throat

A harmless and effective gargle is to dissolve two Bayer Tablets of Aspirin in four tablespoonfuls of water and gargle thoroughly. Repeat in two hours if necessary.

Be sure you use only the genuine Bayer Tablets of Aspirin, marked with the Bayer Cross, which can be had in tin boxes of twelve tablets for few cents.

COAL

COAL PHONE 360 OR 293 COAL

COONEY & JOPLING

189 Simcoe St.

Best Quality Double Screened

Prompt Delivery

Stove, Anthracite	$16.00
Nut	$16.00
Egg	$15.00
Cannel	$16.00
Hillman Smokeless	$13.75
Pocohontas	$13.00
Domestic Coke	$12.50
Youghogheny Bituminous	$8.10
1-4 Lump	$8.00

Satisfaction Guaranteed.

6d-157 4953

ELECTION PROTEST HEARD COBOURG

Effort Made to Unseat Mr. George Thompson of the Town Council.

COBOURG, Jan. 10.—Since Monday when six of the seven candidates for the position of Councillor of the town of Cobourg were elected by the ratepayers, the lowest man, Dr. Adam Watson has filed a protest with Clerk A. W. Young against Mr. George Thompson, claiming the seat as next in succession. The ground for his complaint is that the town has a claim against Mr. Thompson on account of a bonus made to the shell factory when it was put in operation here during the early years of the war.

Mr. Geo. Thompson contends that as a matter of equity he does not owe the town anything, but has written a letter to the Town Council, asking that as the matter of the bonus has never been finally settled that action be taken to do so without delay. Mr. Thompson refers to the breaking out of the war and the establishment of the shell factory here in a building owned by him, and of the expense which he had in extending the building, putting in the plant and installing a heating plant; it was then that he asked for a bonus from the town. The agreement was if the shell company should pay out in wages $75,000 the bonus should be considered paid. He states that the shell factory paid out in wages while they were in operation approximately $400,000. The agreement also was that $1,000 a year should be written off the $5,000 bonus each year. This was actually done for three years but before the fourth year came around, the war was over and the matter in a way was dropped. Mr. Thompson stated there was another $1,000 actually earned which was not written off and claims that according to the actual intention the whole amount should be written off.

Robert Stevenson, for many years teamster for Hamilton Township Council, as he has operated the grader for that municipality, was found by Mr. West Minifie at his home north of Baltimore lying on a couch that had been drawn up beside the fire. He lived alone and had been seized with a stroke. Mr. Stevenson died the following morning. It is not thought that he was stricken long before he was found. His wife died many years ago, and also two children. He leaves a brother, David Stevenson, of Harwood, and several sisters. Rev. F. McCurd conducted the funeral and the interment was at Bethesda Cemetery, near Harwood.

A BAD COLD DEVELOPED INTO BRONCHITIS

Mrs. Levi Ogden, Amherst Shore, N.S., writes:—"My baby girl had a very bad cold which turned to bronchitis, and she could not sleep at night for the coughing. I gave her everything I could think of to relieve her, but nothing seemed to do her any good, and she was not getting any better. I was advised, by a friend, to try

DR. WOOD'S NORWAY PINE SYRUP

I did so, and after giving her a few doses I saw good effects so I kept on with it. I gave her two bottles, and her cough soon left her, and now she is as well as can be. I cannot praise 'Dr. Wood's' enough; it is certainly a wonderful medicine."

This preparation has been on the market for the past 35 years; manufactured only by The T. Milburn Co., Limited, Toronto, Ont.

When is an apple like a fish?—When it's a crab.

OLDEST TYPE OF LAND LIGHTHOUSES

First One Was Erected in 1751 in England—Again Being Built.

Perhaps the oldest type of land lighthouse was the large beacon used to give warning of the approach of the enemy. One such was placed on Windmill Hill, near Woodford, in Essex, and, visible from the heights of Hampstead, it served as an announcement to Londoners of the landing of marauding Danes.

Later an elaboration of the beacon was employed in dangerous districts as a guide to travellers. The best-known of this variety was erected in 1751 on Lincoln Heath, a treacherous waste twenty miles square, devoid of made roads, signposts, or inclosing hedges, by Lord de Despenser, and known as Dunston Pillar. A lofty tower 100 feet high, it acted as a signpost by day and a beacon by night, saving the lives of many lonely wayfarers.

After some 59 years, however, a good road was made across the wilds, so in 1810 a colossal stone statue of George III. was erected in its place.

Another guide of this type was placed near London, on Monken Hadley Church, near Barnet. Taking the form of an iron fire-pot or cresset, and hung on the angle turret, it showed the way to travellers through the deeply wooded districts of Enfield Chase.

A much more elaborate affair is the lantern which still stands on the tower of Great Weldon Church, in the Rockingham Forest part of Northamptonshire, which shone every night through the tangled forest brakes.

Since the war the land lighthouse has come into its own again, and it seems destined in the near future to play a great part in the world's traffic system. Aerial lighthouses are being erected, so that in time it will be possible to circle the globe in the air along an illuminated way.

Croydon's Cone, which appears as a triangular patch of light, has a flashing visibility of 32 miles. Tatsfield Hill is an automatic acetylene gas operated house of 70,000 candle-power, with a range of 35 miles; while the largest lighthouse in the world has been acquired by the French Government for erection on Mont Afrique, near Dijon, to regulate the traffic between Paris and Italy. It has a candle-power of a billion, and has a range of 100 miles in average weather, 130 miles under very clear conditions, and 250 miles from very great altitudes.

Road traffic no less has undergone vast improvements by the installation of beacons of a less ambitious type. Small lighthouses with automatic acetylene illumination have been placed on American highways to warn motorists of curves and cross-roads, while at Wrotham Heath, near Sevenoaks, is the first English representative. An illuminated signpost, it gives a vivid flash every two seconds.

It would not, then, seem unduly optimistic to forecast a system of "speed landways," with cars running at rates hitherto confined to Brookiands and, guided by land lighthouses, entirely free from all the present dangers which lurk at cross-roads, junctions, blind corners, and side-roads hidden by high hedges.

GAMBLERS.

Wall Street Journal describes Citroen, the big French auto manufacturer, plunging at the card tables of the Deauville Casino: "He played with chips rose-colored and with 100,000 francs neatly engraved on each. The rosy tint would only rise to his cheeks when stakes were well over 1,000,000 francs. Opposite him sat Zagrophos, the young Greek shipbuilder, who in less than an hour and a half won 5,000,000 francs from Citroen. The young Greek was obviously bored, and complained of the grippe."

Your mind jumps back to impoverished Europe. The contrast is ghastly, monstrous.

BRITAIN LEADS IN LIGHT AEROPLANES

Stated to be Two Years Ahead of Any Other Nation.

"I have been astounded at the result of the two-seater light aeroplane competition," said a member of the Air Council and one of the greatest aviation experts in England. "In this branch of aviation we are two years ahead of any other nation."

The competitions for two-seater light aeroplanes driven by engines no bigger than those fitted to some motor-bicycles ended at Lympne Aerodrome, near Hythe, England.

The winner of the prizes for speed, taking off, and pulling up were:—

Air Council's $10,000.—Mr. Maurice Piercey (Beardmore monoplane).

Air Council's $5,000 and Duke of Sutherland's $2,500.—Mr. C. F. Uwins (Bristol Brownie).

Captain C. B. Wilson's $500.—Mr. F. P. Raynham (Sygnet I. biplane).

Grosvenor Challenge Cup.—Mr. Bert Hinkler (Avro Avis biplane).

The Honeymoon Express, the Cranwell Light Aeroplane Club's side-by-side seater, won two prizes of $750 each for reliability, given by the Society of Motor Manufacturers and Traders, and the British Cycle and Motor-Cycle Manufacturers and Traders' Union. The high officers of the Air Ministry have been deeply impressed by the performances. Now that the dual-control two-seater aeroplane, driven by a small engine, has been shown to be practicable, the scheme for forming light aeroplane clubs will be pushed forward by the Air Ministry.

"No more efficient aeroplane than the Beardmore aeroplane (which won the chief prize) has ever left the earth," stated Lt.-Col. W. A. Bristow, the aeronautical consulting engineer, who kept the records of the competitions.

"Margin of speed is a very good standard of efficiency in an aeroplane, and this machine has a very wide margin. It can fly at about 90 miles an hour, and also under 40 miles an hour. It can rise from the ground quickly and pull up slowly.

"With a two-gallon tin of petrol a light aeroplane will take two people from London to Eastborune in an hour."

The little group of R.A.F. officers at Cranwell Aerodrome who had made the Honeymoon Express with the assistance of some mechanics had spent nearly every penny of their own money on it. The wife of the pilot, Flight-Lieut. N. Comper, had given up her dress allowance to assist in the purchase of the engine.

Describing its construction, one of the officers concerned said the machine was designed by the pilot, Flight-Lieut. N. Comper. "He made the drawings and helped the rest of us to build the machine.

"This occupied us about a year at Cranwell. We worked in our spare time and many of us have given up tave for the sake of the machine."

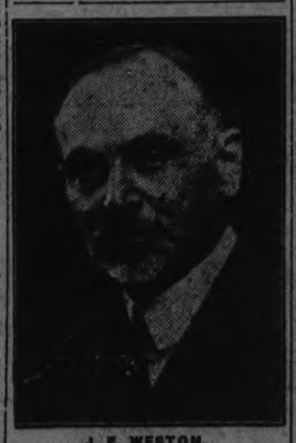

J. F. WESTON,

Managing director of the Imperial Life Assurance Company, whose 98th annual general meeting was held recently in Toronto.

PRICES.

Prices are rising again, all over the world. In England the average of wholesale prices is 12 per cent. higher than a year ago. So on, in various countries. It means higher cost of living for the world's people. But it also means increased incomes for them—and easier payment of war debts.

Low cost of living and prosperity have been divorced.

A strong hive of bees will number sixty thousand individuals. A wasp's nest averages about four thousand insects.

SEEK NEW FUEL SUPPLY TO REPLACE GASOLINE

Enormous Use of Gasoline Threatens Its Extinction in Ten to Twenty Years—Benefits of Alcohol and Other Substitutes Explained.

By D. H. KILLEFFER,
Secrteary New York Section American Chemical Society.

Within the lifetime of most of the present drivers of automobiles there will be no more gasoline. It is a serious thing to contemplate, particularly from the standpoint of the manufacturer. Estimates based on the most complete data now available place the end of our gasoline supply between ten and twenty years, with the odds in favor of ten rather than twenty. Despite all the efforts that are being made by the refiners to bring in new wells and to improve their refining methods to yield greater returns, the efficiency of the sales forces of automobile manufacturers continues to increase the quantity of gasoline consumed.

The problem is less vital to the operator of automobiles at present than it is to the manufacturer. The general public may rest calmly on the more or less obvious assurance that, so long as money is provided to pay for what it wants in a general way, means will be found to meets its requirements. The general public is not necessarily committed to the gasoline-operated automobile for its transportation. It need not worry if it should become more economical in the future to fall back on steam or on electricity to get itself and its goods from one place to another. Even horses might again come into use in such a way as to supply the necessary transportation.

The problem of the automobile manufacturer is different. It compares more closely with that faced by the brewers and distillers of a few years ago. Immense investments of capital are required of the manufacturers to produce the necessary machinery to consume gasoline and to produce transportation. The automobile manufacturer cannot afford to rest calmly on any kind of assurance of substitutes being provided, for there is good reason to believe that such substitutes may assume an entirely different form from that which he is now prepared to utilize.

To a great extent the increase in automobile traffic will continue to somewhat higher levels and there can be no possible question that mounting costs of fuel will ultimately bring about an actual decrease in the utilization of automobiles as we know them now. To prevent this and to assure the permanence of his investments the manufacturer must look to his future. It is true that the refiners of gasoline are actively at work planning their part of the future, but it is equally true that their interest ceases when they have found a market for their products.

In a very real way the problem of the future of the automobile becomes mutual as between these two groups, and it is unquestionable that the successful solution of it will come ultimately from close co-operation between them and such other groups as it may be necessary to call in. A single group of refiners and another single group of manufacturers are working together, but no general co-operation between these two interdependent groups has yet been achieved.

Future Fuel Development.

Work on the major problem has so far resulted in the development of three principles which may be taken as fundamental and upon which future developments may be based. These may be stated as follows:

The end of petroleum and of gasoline as we now know them is actually imminent, and whatever may be done to forestall it will not prevent its coming entirely.

Of the possible substitutes for gasoline for use in motors not essentially different from the present ones, none at present available can do more than delay the inevitable end for at most a few years.

That a usable substitute may be found cannot be doubted, but no more can it be doubled than the eventual substitute will come, not as a result of the sudden inspiration of a single man, but rather as the result of long and careful search by groups of men and by their careful co-operation with capital and labor. It will be necessary either to build an entirely new industry or at least to revise essentjally some of those now in existence.

When one stops to consider the manner in which the automobile industry came to be, the present situation and the reasons for some of its peculiarities become apparent. It may be presumed to have resulted from a train of circumstances which followed the discovery of a black, unpleasant oil by Colonel Drake exuding from a spring in Pennsylvania. There seems to be little relation between the two things, but it is much closer than appears on the surface. The natural conclusion on finding something unpleasant in Colonel Drake's day was that it should be used as a medicine, and so it was for a time until it was found that it burned well and there was plenty of it.

Whale oil, at that time the main dependence of many people for light, was becoming too expensive, and so this newly found "rock oil" or petroleum was seized upon as a substitute for use in lamps. Some lamps exploded with disastrous results, and it was necessary to remove the explosive constituents from the kerosene before it could be safely used. These explosive constituents were gasoline, and for many years nothing could be done with it. Finally the internal combustion engine was developed and the demand for gasoline has risen ever since.

The primary development of the automobile was designed to consume an otherwise waste product, and it is only now, when petroleum reserves are beginning to dwindle, that it has been necessary for the builders of automobiles to consider seriously the efficiency of their engines. If the industry is to continue ways must be found for increasing the life of our oil reserves, and this can only be done by increasing the efficiency of the machines using oil.

Enormous Gasoline Use.

According to estimates recently made by the United States Geological Survey, our production of crude petroleum in the present calendar year will approach 720 millions of barrels, and this has only to be compared with the 1920 production of 443 millions of barrels or the 1915 production of 281 millions of barrels to obtain a very definite idea of the handwriting which is already on the wall. It must be noted, too, that consumption in this country exceeds production and we are constant importers of petroleum. We may also consider figures on the increased production of gasoline, which took the unprecedented jump from 1,100,000,000 gallons in 1913 to 7,500,000,000 gallons in 1923, the last year for which complete figures are available.

In the light of such increasing demands for petroleum and gasoline there is reason for alarm, but there is also a hopeful aspect in the situation. While in 1913 eight gallons of crude oil were required to produce a gallon of gasoline, in 1923 only a little more than three and a quarter were needed. This change has been brought about by the widespread introduction into refineries of the so-called "cracking processes" of distillation, by means of which the gasoline produced is increased at the expense of the kerosene and other heavier constituents of petroleum.

The introduction of these methods of improved practice has taken place almost entirely within the past five years, and although this has been done rapidly the end is not yet. Not all of our refineries are operating under efficient cracking processes, nor are those processes the most efficient possible in the light of continued research for better ones. There is reason to believe that revolutionary developments may be made within the next few years.

The possibility of new wells being brought in is also somewhat hopeful, but however optimistic one may be, he must ultimately realize that few regions of the world have not already been carefully combed for possible petroleum.

The development of efficient methods of recovering "natural," or casinghead, gasoline from natural gas has done much, and probably will do more, to eke out the gasoline supply. Here there are two definite economies involved. Natural gas which might otherwise be wasted is stripped of its valuable constituents for motor fuel, resulting in a very light grade of gasoline which cannot be used alone as a fuel. This adds materially to the total amount of gasoline, and by mixing it with low-grade gasoline that approaches very near to kerosene in its properties it adds to the quality of petroleum products available for use in internal-combustion engines.

These methods of adding to the gasoline supply are of great value, but they do not strike at the real root of the problem. We hear nowadays many boasts by automobile manufacturers that their cars will do so many miles per gallon. Perhaps it is twenty or twenty-two, or at least some figure in that vicinity, for these are still figures to boast of. One never hears any mention of the actual efficiency of the car—that is, the ratio between the work which it will do and the energy contained in the fuel supplied to it.

Motor Efficiency Problems.

Low efficiency is a heritage from the first automobiles, and although every manufacturer realizes that his car's efficiency is nothing to brag about, by the same token he realizes that his competitors' products are no better. This miles per gallon method of stating efficiency was a direct result of an effort to hide the fact that even the best automobile engines have an actual efficiency in utilizing the power supplied them of only a very few per cent. Even admitting the miles per gallon method of stating performance, one has but to turn to European countries, where gasoline is several times as expensive as here, to find cars operating with the consumption of a gallon of gasoline per thirty-five to sixty miles. The idea there has been to build light cars with efficient engines, and it cannot be gainsaid that we in the United States must soon come to that if we are still to have our automobiles.

It has been estimated that the energy contained in a single gallon of present-day gasoline is sufficien to run a Ford automobile 480 miles on a level paved road! The possibilities which rest in improved engine design, in improved carburetion, and in alterations in the design of cars to minimize weight are perfectly obvious when it is realized that the ordinary Ford car would probably go not more than thirty miles under average conditions and that ordinarily twenty miles per gallon is considered good performance.

The adaptation of gasoline motors to operate at high compressions may be expected to result in real economies in operation. The most efficient of the internal combustion engines at present in use involves the Diesel principle—that is, liquid fuel is sprayed directly into compressed air in the cylinder at such a temperature that the fuel ignites. These engines are necessarily heavy and to get their full efficiency must be operated at constant slow speeds which are not possible in motor cars. It is possible, however, that electric transmission and the use of storage batteries, to take up the generated power not required by the machine and make it available for use at other times of overload, will make some adaptation of such a motor practicable. It is also possible that an entirely new motor may be devised operating under high compressions which will be practicable in the automobile.

In striving toward this ideal, a high compression engine which may be operated at good efficiencies under automobile conditions and which is lighter than the heavy Diesel engines, efforts have been directed toward use of such substance as tetraethyl lead and others to be added to the fuel before it is supplied to the engine. It is possible that the poisonous character of the fumes generated by engines using this lead compound may make necessary the finding of some other substance which will serve the purpose without them. The increase of efficiency following the use of such a compound in the fuel is generally admitted.

The use of the light nonferrous alloys, whose principal constituents are magnesium and aluminum, for the parts of automobile engines may also result in considerable fuel economies. The development of aircraft has brought about great advances in this field, but there is still much to be done before such alloys can be made practicable as substitutes for iron and steel in the engine of an automobile.

Of substitutes which may be used immediately in present-day motors there are very few which offer anything like the quantities necessary to replace gasoline entirely. Without considering the wild claims of occasional inventors of mysterious substances, five types of substitutes offer themselves.

Shale oil and the possibility of recovering quantities of it by the distillation of mountains of shale in the Far West offer promise. This oil is much like petroleum and may be considered identical with it for our present purposes. The essential difference is that petroleum exists so in nature, while shale oil is so closely combined with the rocks in which it occurs that it can only be got out by distillation. This distillation is a costly process and consequently it will be necessary to get higher prices for the product before it can be produced at a profit. The mining and distillation of shale must attract capital running into many millions before this source can be relied upon to save to us our present-day gasoline-operated automobile.

Even more important as related to the problem is alcohol (that is, ethyl alcohol). It is at present produced by fermentation of malted grain and in greater quantities by the fermentation of molasses. The price of grain is a limiting factor in production from this source and the quantity of molasses available as a by-product of the sugar industry is a more or less limiting factor from that source. The peak of alcohol production in this country from all sources was reached in 1917, with the production of 202,000,000 gallons. This was reached only under the pressure of war conditions, and even then the quantity was almost negligible when compared with the consumption of gasoline.

Alcohol has proved very efficient when mixed with gasoline as a motor fuel and it has the great advantage that, unlike gasoline, its use does not involve the production of poisonous carbon monoxide in the exhaust gases. The problem of its general use in motors involves, primarily, a source from which such immense amounts as would be required may be produced. Crops which can be produced in the tropics in large quantities to yield sugar, starch or, in a pinch, cellulose, would be possibilities.

The use of tropical lands for the production of motor fuel would have the advantage that the supply could be fully replenished from year to year, with no prospect of ultimate famine. Here, too, the investment of immense sums of capital would be involved, but already it is possible to utilize alcohol in motor fuel to replace part of the gasoline and sell the product at a profit in competition with regular gasoline. As the price of gasoline is gradually forced up through increasing scarcity, there is no question that the gradual development of alcohol production will supply larger proportions to our motor fuel.

The third possible substitute which offers itself is coal-tar benzene. This, too, is already in use as a substitute for gasoline and its price is now regulated by that of gasoline. In speaking of benzene, it is used as a generic term and includes several related compounds obtained from the distillation of coal, such as toluene and xylene. They offer little in the way of future possibilities in anything like the volume of production which must be attained if they are to be a ruling factor in the situation. At the peak of production under war stress there were produced only 165,000,000 gallons of this material.

Compressed gases, such as acetylene, ethylene, natural gas, producer gas and so on, may become considerable factors in the situation, but their use will involve radical changes in the make-up of motors and they must be got from some source which is not inexhaustible. Acetylene is made from calcium carbide, which requires coke for its production. Ethylene may be made from alcohol, but, if so, its cost will be too great to make its use economical. Natural gas is related to petroleum and may possibly give out in the same way as petroleum. Producer gas may be made from a variety of materials, but its economical production depends upon coal. The idea of the use of any of these gaseous products needs further study and there is doubt as to whether they offer practicable solutions to the problem.

In considering all of the possibilities, the solution of the greatest problem seems to lie in the development of tropical crops from which alcohol may be cheaply produced in quantity without draining any of our natural reserves.

BEAUTIFY IT WITH "DIAMOND DYES"

Perfect home dyeing and tinting is guaranteed with Diamond Dyes. Just dip in cold water to tint soft, delicate shades, or boil to dye rich, permanent colors. Each 15-cent package contains directions so simple any woman can dye or tint lingerie, silks, ribbons, skirts, waists, dresses, coats, stockings, sweaters, draperies, coverings, hangings, everything new.

Buy "Diamond Dyes"—no other kind—and tell your druggist whether the material you wish to color is wool or silk, or whether it is linen, cotton, or mixed goods.

IMITATING THE PRINCE

Jockey W. Smyth, supposed to be riding "Black Jerry," a famous steeplechaser, rolled himself into a tight ball after a spill at Hurst Park, England. He came out of the tumble without a scratch.

BRITON HITS UNTIDY RICH OF AMERICA

Describes His Impressions of Conditions in N.Y., Washington and Chicago.

LONDON, Jan. 12.—"My impressions of New York will always be of 'untidy prosperity,' of a people working feverishly, living hectically, straining nerves to the utmost tension, erecting skyscrapers of forty or fifty storeys or more in height, of which they are justly proud—but neglecting to sweep and keep clean the side streets."

These are the opinions written back to Reynolds' Newspaper in London by Cornelius T. Cramp, chairman of the British Labor Party, while on a visit to the United States and Mexico as fraternal delegates from the British Trade Union Congress to the convention of the American Federation of Labor. He continues:

"Compared with European standards, wages are very high. Bricklayers work on day rates, which are at present fixed at $12 a day, but the cost of living is very much higher than it is in Britain.

$40 a Common Rental.

"Forty dollars a month is quite a common rental for four or five rooms in a tenement house, and the housing question is apparently more acute in America than it is in England.

"New York is a maelstrom of movement. We were caught in it through our American friends, and were then whirled off on a five-hour journey to Washington

"The Capitol is in the centre of the city; streets and all life radiate from it. It is a beautiful city; the only blot on its fair face is the long line of motor cars—mostly Fords—packed in almost all the streets. Looking down on them from a height, they appeared to me like battalions of black beetles.

"A contrast with English customs was our interview with the President of the United States, Calvin Coolidge—'Silent Cal' he is laconically called by his fellow countrymen.

"We did not have to go through the rigmarole and red tape associated with a visit to high members of the British Government. President Coolidge we found to be a tall, pale, quiet man, who showed traces of his recent serious illness, and whose only emblem of authority was the American flag planted near his desk.

"He was very cordial and gave us a courteous greeting, asking about our mission. Particular interest was shown by him in our unemployment problem, and he asked what we thought should be done to solve it. What appealed to us was the lack of fussiness and pomp about all the proceedings at the executive offices in Washington; it was, indeed, a change from the red tape of England.

A Day in Chicago.

"We had a day in Chicago. I am glad we have no counterpart of Chicago in England. We were rushed round the city on an elevated electric railway, a screeching monster of steel; then to the famous stockyards, miles upon miles of them. How their scenes and smells would revolt the heart of a vegetarian!

"From the stockyards we were taken on a voyage of exploration of the streets. They were narrow, uneven streets, even more badly congested with traffic than in London.

"We saw mile after mile of slums. They call Chicago the 'Windy City,' and the chill blasts sweep along these mean streets as they do in Auld Reekie, biting to the bones the poor inhabitants, who are mostly foreigners.

"The hand of the cranky Puritan lies heavy on the land. Besides the lack of liquor, we found we could not smoke in cinemas and we were told that attempts are being made to prevent or restrict the sale of liquor."

FRENCH AMBASSADOR

Says Credit in Russia Can be Easily Re-established.

MOSCOW, Jan. 12. — (Canadian Press). — Jean Hearbette, the first French Ambassador to Soviet Russia, arrived yesterday and was met at the station by Samuel Kahn, chief of the Anglo-Roman Department, a representative of the Foreign Minister's Office.

When interviewed, the Ambassador hinted that the question of Russia's war debt was a barrier to the best relations between the two countries. M. Herbell was reminded that Russia could not pay her debts unless credits were advanced to her, and he replied: "The recognition of the debts by Soviet Russia would of itself be the means of re-establishing credits."

Small Boy, to shopman) — How much are the eggs?

Shopman—Threepence each. The cracked one is a penny.

Small Boy—Crack me a dozen, then.

MY MORMON MARRIAGE SECRETS WHEN I LIVED IN ELDERS' HOUSE

Experience Which Befell English Girl in Salt Lake City.

BY OLIVE BAXTER

Mormonism and Its Mysteries Unveiled to the Public.

With the recent arrival in England of several young men missionaries, Mormon activity in Europe has received a stimulus. A big push, it is stated, is to take place to establish more churches in the Midlands. Birmingham, according to Dr. James E. Talmage, chief Mormon missionary in Europe, has proved to be the best centre in the country from which to obtain converts to Mormonism.

In this remarkable new series, "My Mormon Marriage"—a real life romance of unusual fascination and power, the writer, Miss Olive Baxter, a former London chorus-girl, living in Brixton, unveils the mysteries of Mormonism. Olive Baxter, it may be mentioned, after being converted in England by a Mormon missionary, went to Salt Lake City, the Mormon capital. Her subsequent experiences are related with convincing vividness, the whole forming a real revelation of the much-discussed doctrines and practices of Mormonism.

Olive was in the chorus of a travelling company, and experienced the usual vicissitudes of the girl behind the footlights. While playing in England she was attracted one day to an open-air gathering, and by the strange workings of Fate, was brought into contact with the magnetic Mormon missionary, whose invitation she accepted to visit him at his lodgings. An expert in the art of love, he wooed her gently, while his lips preached the gospel of Mormonism. Olive eventually entered the Mormon fold and embarked on her long journey to Salt Lake City.

I am not going to inflict upon the reader any more about my life in England after I left the chorus and was baptised into Mormonism. This is a narrative of my experience in Salt Lake City; sufficient to say that for some weeks I resided in the house of Mrs. Scott, and got light employment by doing fancy needlework for big drapers.

It was a curious, and rather disturbing experience, to live in the same house as Elder Belt. But let me make this plain. After I was received as a Mormon, his conduct to me was propriety itself. He taught me carefully the principles of the faith, expounded the "truths" of Mormonism with glowing fervour, but beyond this he did not pass.

Picture of Ideal Life.

True. I felt that there emanated from him the warmth of a concealed fire of passion, held in check by a strong will; and there were times when I saw in his dark eyes an expression that thrilled me.

But there was a barrier between us placed there deliberately by himself. It is only right that I should do him the justice to recognise it.

He often painted pictures of life "In Zion." He would describe the happy life of the brothers and sisters in Salt Lake City and other towns in the State of Utah.

"Life in England," he would say pensively, "is difficult. One feels a stranger in a strange land. But there—it is indeed the ideal life. All of one faith. All bonded in holy love. All working for the common good of the Church!"

His enthusiasm infected me. I felt I wanted to join those saints he pictured so vividly. I had nothing to keep me in England except the difficulties of getting to "Zion," for I had hardly any money, and, if I reached there, how was I going to live? I mentioned this to the "Elder" one day. He took up the point with grave earnestness.

"Sister," he said, "you have not yet grasped the splendid organisation of the Church. It is not a matter of money or of fleeting circumstances, whether you go to 'Zion' or not. If the 'call' comes for you to leave England and join the saints, your passage will be arranged for you by our Emigrants Bureau in Edge Lane, Liverpool. When you arrive in Salt Lake City you will not be the sport of chance, but everything will be done for you until you are in a position to earn your living or"—he paused and looked curiously at me—"until you are 'sealed' as a wife to a good Mormon."

All this, as I afterwards found, was perfectly true. "System" is the keynote of Mormonism.

His phrase, "sealed to a Mormon brother," stuck in my mind. Exactly what did it mean? I was doubtful, but one evening, when as usual he was discanting on the life over the water, I asked him boldly:

"Elder Belt, what does 'sealed' mean? Does it mean married?"

Promise of Good Home.

He gazed at me steadily before replying. Then he said softly:

"To be 'sealed' is to be married. Yes, undoubtedly! To be given to some good man who will care for you and give you a good home. What more can you desire?"

I was silent. Maidenly modesty prevented me from pressing the subject. But the expression, "given to a good Mormon," irritated me.

Suddenly I received a "call" to go overseas, and after an uneventful journey I arrived in Salt Lake City, where I was soon installed in a beautifully clean and comfortable apartment house—No. 165 Union Square, opposite the Union Hotel, kept by a Mormon widow named Mrs. Haff.

She was a Danish convert, and had been thirty years in Salt Lake City. I liked her clean, smiling face, and felt at home with her at once. And when I had had a bath and a change of clothes, I was able to reflect gratefully on the wonderful Mormon organisation that had given me such a comfortable journey and found me such a nice apartment.

That evening at seven we all dined together. There were ten boarders, half of whom were men. I looked at them with shy curiosity. But what struck me most forcibly was the utter absence of the religious element. I had expected to be submerged in religion—to hear nothing but Mormonism; yet the main part of the conversation was a spirited discussion about a new revue at the Orpheum Theatre that a young man with a wealth of hair and a loose tie described as "flyblown," and a young girl in a "shirt-waist" acclaimed as a "peach," while another battle broke out, with the arrival of the rice pudding, regarding the new "Charlie Chaplin" photo-play at the Imperial Picture House.

That was my first lesson. Salt Lake City is a very human city and its powerful religious life is submerged. If you read hectic writing about the supposed open religious life of Utah's cities and towns, with stories of fearful girls held captive by fierce Mormons, depend upon it the writer has never lived in the Mormon capital or been to the State of Utah.

After dinner the boarders dispersed, and I was glad to chat with Mrs. Haff. She dispersed some very dry and pertinent wisdom.

"My dear," she said, "as a newly-arrived convert you will stay here for a day or two to rest after your journey. Then the church Revelator will send you a message to wait upon him. At that interview your qualifications will be found and will be examined and suitable employment will be found for you. Then you will be received again into the Church by the Initiation Ceremony in the Endowment House. After that you may be 'sealed.'"

Problem of Polygamy.

I look at her, startled. She gave me a quizzical look, and continued:

"Oh, I suppose, like most English converts, the word 'polygamy' strikes and sticks in your mind. Cut it out! We respect the U.S. law here, and nobody wants to go to prison."

"Then," I questioned eagerly, "all the talk about Mormonism involving polygamy is a cruel lie on the part of our enemies?"

She tightened her lips. The look of Mormon stubbornness that I grew to know so well hardened her face. It became that of the well-drilled fanatic. Finally, she said carefully:

"Sister Thompson, a soldier is taught obedience. So is a Mormon woman, and it's a mighty hard proposition. Flesh and blood does not like being stamped upon, but sometimes our faith demands it."

She rose and fetched a faded photograph. It was that of a pretty young girl with a rather simpering expression of face. By her side was an elderly man, bearded and bald.

Mrs. Haff continued:

"I was 'sealed' to my husband twenty years ago. That was a proper marriage, for we had a legal ceremony as well. It was a childless union. Don't you understand the teaching of Mormonism as laid down by Brigham Young?"

My face grew hot. My eyes fell before the pain mirrored in the eyes of Mrs. Haff.

"A Mormon is commanded to raise up tabernacles. I am not a clever talker, so I put it bluntly: he is ordered by the Church to become a father."

I began to understand that the surface and the hidden life of Utah were widely different.

Zion is not exclusively populated by Mormons, the percentage being about seventy-five Mormons to twenty-five "Gentiles"—as any who do not subscribe to Mormonism are called.

Of course, the original idea was to populate a city with an entire Mormon community, and for this reason, Brigham Young chose the Valley of the Salt Lake. But the gold rush to California, sixty or more years ago, brought a torrent of humanity flowing through what is now the State of Utah, and the early Mormons made rich harvests through the sale of the necessities of life to the prospectors.

Many of these gold-seekers, not making a fortune from gold, returned and settled in the newly-planted Salt Lake City, while others founded the Coronne, sixty miles north.

The Gentile element of Salt Lake City resented the open polygamy practised by the faithful, for at this period Brigham Young had one legal wife and thirty-one "Celestial" attachments. Eventually, the attention of Congress was drawn to this state of affairs, and, after some delay, the Utah Indian lands were surveyed, and became one of the American States.

Strangely enough, Brigham Young became the first governor of the State. Refusing to give up polygamy, a civil war threatened, the U.S. authorities assembling an Expeditionary Force ready to cross the Rockies, while the Mormons, fired with fanatical zeal, rushed to arms. In the end, diplomacy prevailed, and the young State was left very much to its own devices.

Thus, for years polygamy was openly practised, and I met many old Mormon men and women who remembered those days with affection. In 1896, Congress passed a series of laws providing heavy penalties for "Religious Bigamy" in Utah; and from this time the immoral practices of the Mormons were driven underground—they could not be eradicated, for they were an essential part of their religion.

Thus there grew up the fashion of the "Spirit" marriage, a mere cloak in most cases for the covert practice of polygamy.

Real Basis of Mormonism.

But why, it may be asked, the necessity for these "spirit" marriages, with their long train of evils that result?

I put this question to an Elder, and as near as possible I give his answer. The accuracy of it can be proved by a reference to the Book of Mormon.

"Dear sister," he said, "you have touched upon a great mystery. It was revealed in a trance to Joseph Smith, the revered founder of our faith, that the air around us is crowded with spirits of the departed—not deliberate and continued sinners, but those who never had the opportunity in life of hearing our blessed gospel of Mormonism.

"They may have yet another chance to gain eternal salvation. They await, these longing souls, another earthly body or tabernacle, that, happily being born again into the world, they may find grace."

He paused, and his eyes glowed with the fire of the fanatic. "Therefore," he cried, "it is our duty, our sacred duty, to raise up these earthly tabernacles or bodies that Zion may be built up with sons and daughters."

This, then, is the outstanding foundation (or perhaps I should write, the morass of sensuality) upon which Mormonism is built. It arose from the uncontrolled desires of Brigham Young, and sin had to be justified, and thus was coined the monstrous theory of the 'soul-wife' doctrine.

PARKE'S NASALINE

THE ANTISEPTIC VAPOR SALVE

Soothes and heals the inflamed mucous membranes, penetrates the air passages and gives quick relief from sniffling head colds.

BOND'S DRUG STORE
Corner George and Hunter Streets.

Y.W.C.A.'s WEEK'S ACTIVITIES.

The Gym. campaign at the Y.W.C.A. is already bringing in new members. This is a splendid opportunity to join any of the classes. There is a reduced price and there are still four months to enjoy gymnasium work. Members of all classes from the babies of three and four years to the married ladies, are anxious to find prospective members so if you would like to join ask any of the present members or apply at the office.

The Home Nursing class will start this Wednesday and all interested are asked to come. Mrs. E. H. Wood will have charge again this year.

The class will also have the co-operation of Miss McNaughton, the district organizer of the Red Cross.

On Wednesday evening a new club will be formed at the "Y." All newcomers to Canada especially invited. The club will take up cooking, sewing, fancy work and outdoor sports.

The activities for the week are:

Monday: 4.30, T.M.T.M. Club; 4.30 Intermediate school girls' gym; 7.00, Ukulele Class; 8.00, Business Girls' gym.

Tuesday: 10.00, Ladies' special gym; 4.00, Elocution lessons; 8.00, Business Girls' gym.

Wednesday: 4.15, Boys' gym; 4.30, Elocution; 5.30, Junior dancing; 7.30, Kumjoynus Club; 8.00, New club.

Thursday: 4.00, Elocution lessons; 7.00, Senior dancing class; 8.00, Ladies' gym.

Friday: 4.15, Senior School Girls' Gym; 5.30, C.O.S. Club; 7.00, Intermediate dancing class; 8.00 Basket ball.

Saturday: 9.30, Junior Gym; 10.30, Junior story hour; 10.45, Babies' gym 2.00, Everlight and Sunshine Clubs.

Sunday: 8.30, Sing Song.

SINGLE REVERS.

Single revers are featured on the new kasha coat dresses, a type of fastening that is very successful with the tube frock.

GOLD EMBROIDERY.

Gold embroidery is one type of trimming that has not been banned this year and is used in narrow bands of very close design.

Carnation Improves Home-Made Candy

Creamy, full-bodied fudge, crispy nut-crackle, smooth, velvet-like chocolate creams all follow the use of Carnation Milk in candy recipes. Carnation adds a smooth richness to your candy, for Carnation Milk is just pure, fresh milk, evaporated to double richness, kept safe by sterilization. Economical—it keeps indefinitely in the can, and for several days when opened. Order from your grocer several tall (16 oz.) cans or a case of 48 cans.

Carnation Milk
"From Contented Cows"

The Label is Red and White

Carnation Milk Products Company, Limited, Aylmer, Ontario.

What Shall I Fix for the Children's Party Today?

Let Mary Blake help you. Send in the coupon below and we will gladly forward—free—Mary Blake's Carnation Recipe Book. Many years experience and study in the kitchen at your disposal. Over 100 delightful and helpful recipes. Try these recipes.

FUDGE

2 squares chocolate, 2 tablespoons butter, 3 cups sugar, ½ cup water, ½ cup Carnation Milk. Melt butter and Chocolate in saucepan, add sugar, Carnation Milk and water. Cook until mixture forms soft ball in cold water. Cool without stirring beat until creamy, mold on buttered plate or waxed paper.

CARNATION CARAMELS

1 cup brown sugar, 1 cup white sugar, ½ cup corn syrup, ½ cup Carnation Milk. Mix well and boil, stirring often until the mixture makes a firm, though not brittle, ball when dropped in cold water. Pour into a pan which has been rinsed with cold water and allow to cool without stirring or disturbing. When nearly cold, mark into squares and cut when cold. If liked, nut meats or cocoanut may be laid in the pan before pouring in the candy. If chocolate flavor is liked, add one square of melted chocolate before the candy has finished cooking.

This coupon entitles you to one copy of Mary Blake's Cook Book which contains over 100 carefully tested recipes. Cut out this coupon and mail to Carnation Milk Products Company, Ltd., Aylmer, Ont.

Name.....
Street.....
City and Prov.....

A PAGE ABOUT PEOPLE

Sidelights on Men and Women in the Public Eye

THE WORLD ISN'T ROUND BUT FLAT AS A PANCAKE

And the World Fliers' Trip Says Pastor Voliva, Czar of Zion City, Proves His Contention

AMERICA'S world fliers did not fly around the earth. They flew across it, for the simple reason that the earth is not round, but flat.

The foregoing is the most recent scientific sensation propounded by Wilbur Glenn Voliva, successor of the evangelist Dowie, czar of the city of Zion, business man and fire-and-brimstone pastor.

For some years he has been declaring that the world is flat, but nobody paid him a great deal of attention. Now he is at it again.

He quotes Prof. R. A. Gregory, F.R.A.S., to substantiate his latest claim. "Circumnavigation in an easterly, or westerly, direction does not prove the earth to be globular. It has been pointed out that circumnavigation would be possible on a flat surface with the north magnetic pole as its centre," the quotation reads.

"It is absolutely wrong for teachers to tell school children that the world flyers have furnished conclusive evidence that the earth is a globe," he comments in an article which appeared in the New York World. "The Bible plainly and unmistakably teaches that the earth is a stationary plane and not a globe.

"There are many facts which agree with the teaching of the Bible, notably the fact that all standing water is level."

So much for the flatness or roundness of this our planet. It is not Mr. Voliva's only claim to fame. Voliva is a preacher whose religious views do not come within many miles of corresponding with the views of most ministers and people. It is quite natural that many should be opposed to any attempt to spread them broadcast.

But that is exactly what Voliva is doing. Some time ago he bought the most expensive plant a certain well-known firm would sell him. He is spending thousands annually to keep the plant in operation. With it he broadcasts his message of future punishment into the very homes of those who hate him most. They went to the radio inspector and requested that the man who was confidently predicting real brimstone, real fire, real torment and an actual hell be shut up.

But the inspector could not do it. Voliva's religious opinions are only one example of a great number of so-called peculiar ones, and the inspector could not afford to take sides.

He's a Fairy Godfather Barrie Now in New Role

Waved His Wand and an Unknown Little Movie Extra Became Famous Overnight

SIR JAMES BARRIE has just played the part of a fairy godfather. The Cinderella in the case is Betty Bronson, 17-year-old movie extra who has suddenly found herself thrust into the limelight, the spotlight and a variety of other lights. She is to play the title role in Barrie's "Peter Pan."

The story might as well commence at the beginning. Betty Bronson was beautiful and she knew it, which is not to be wondered at, as she was not blind. She looked at the photographs of movie stars and she looked at her own reflection in the mirror. "Little girl," she said to herself, "you're not half bad. I think you stand a good chance." Then and there she was bitten by the movie bug and there was not the slightest chance of recovery.

Sir James Barrie

A student of faces might say that Betty's beautiful eyes or her well-shaped nose or her chin or her lips or something show that the girl has a great deal of determination in her make-up. A declaration of that kind would be a safe assertion, for determination is one thing that Betty does not lack.

She played truant from school one afternoon to slip over to a Long Island movie studio and she sat and waited among the second Jackie Coogans, the old-time actors, the ten and one dozen different "types" who warmed the benches outside the casting director's office in the hope of picking up extra parts.

Her naivete and ingenuousness got her one. Her success in the first got her another. By this time, she had persuaded her mother, who was a widow, that the beautiful young daughter was slated for film fame. Mrs. Bronson auctioned and hocked the family lares and penates, left the other children with relatives, and the two headed for Hollywood.

But Hollywood proved to be a hard-boiled proposition. Its outstanding feature was people who wanted to be movie stars or even extras. Betty and her mother finally began to wonder if they were going to be able to eat regularly.

Betty heard that a certain director was looking for an actress to play the part of Peter Pan. She also heard that dozens of the queens of the celluloid strip were after the job hot-foot. And she joined the mob.

The director was kind-hearted. Betty's schoolgirl charm made quite an impression on him, as well. She was the exact opposite of the flapper, as fresh as a new-blown rose or something of that sort. He made a screen test. And when he was going over to England with screen tests of eighteen well known stars to let the author, Sir James Barrie, make his own choice, he said to himself, "Well, I might as well take the kid along," and he slipped Betty's screen-test in with the other eighteen.

Barrie looked at the tests, which included Lillian Gish and Gloria Swanson. It took him only a few minutes to settle the matter, and he picked Betty. She jumped from bottom of the ladder to the top in the time it takes to boil an egg.

AN angry man called at a newspaper office and furiously demanded to see the editor. He was told that the editor was out. "Where is he?" shouted the caller. "Out, sir," said the office-boy, "taking flowers to a man who called yesterday."

He Repairs the Injured Intellect And is Doctor of Sick Businesses

Werrett Charters Used to Play Marbles in Hagersville—Now His Books on Psychology Sell By the Hundreds of Thousands

WHEN the nineteenth century was just preparing to fade into the twentieth, professors of McMaster University, Toronto, were grappling with a veritable avalanche of questions from one of the most inquisitive students they had ever encountered. His thirst for knowledge was unquenchable. He absorbed facts in an orderly and business-like way and analyzed the problems of ancient history and present-day trigonometry with an exceedingly keen mind.

This student of the later '90's was Werrett Wallace Charters, now professor of education and director of the research bureau for retail train

Dr. W. W. Charters

ing at the University of Pittsburgh, former incumbent of the chair of education in Illinois University and at one time professor of the theory of teaching and dean of the college of education at the University of Missouri. You will find copies of his books on sale in any book store and you could see them in hundreds of thousands of Canadian and American homes.

Dr. Charters began his very active career in Hagersville, Ontario, forty-eight years ago. He has been receiving and giving out education continuously since that date.

W. W. Charters arrived in Toronto with his eyes and ears wide open and the avowed intention of becoming a teacher. His career in McMaster was brilliant and he took his accumulated honors to the College of Education where the faculty proceeded to put on the finishing touches that would make him a full-fledged pedagogue.

But his natural inquisitiveness was by this time getting the better of him. He wasn't satisfied with analyzing the subjects that were being taught to him but he began to dissect the subject of teaching itself. He took the works to pieces and put them together. He watched how all the little wheels ran and wondered what would happen if they ran backward instead.

Naturally enough, he began to lean toward practical psychology and became an expert advisor in matters of education. He began to psycho-analyze not only education but also business, and, as was inevitable, people.

Now he is a consultant educationist who advises institutions just what changes are advisable in their methods of operation. He is a doctor of ailing egos who straightens out quirks in the human mind. He has repaired sick businesses and delved into salesmanship methods. He has applied practical business methods to education and done a bit of educating in so far as business is concerned.

Large firms send him executives in their employ to be analyzed. Noted business men consult him as they would a dentist and ask him to locate the cavities in their characters and tell them how to fill them. Just here, it is interesting to note that Dr. Charters considers lack of self-confidence to be one of the greatest existing troubles with the man of affairs of to-day.

"Many people who appear to have plenty of self-confidence and are even rated as egotists by their acquaintances, actually have fear in their hearts," he says in an interview published recently in the American Magazine. "Usually these people do not realize this. They think that their troubles often come because of the faults of other people."

Accompanying this article is a table showing in brief form the method which Dr. Charters employs in psycho-analysis. He lists twenty traits of character which he considers most essential to success. By means of this table, any man is enabled to give himself his own rating and find out for himself exactly where he stands.

Story Teller

SMALL Nephew: "Tell us about the time you were frozen to death at the North Pole, Uncle Jack."

Small Niece: "No, Uncle Jack; please tell us about the time you were killed and scalped by wild Indians."

Peace-maker

PRISONER: I was only acting the part of peacemaker.

Magistrate: But you knocked the man senseless.

I did. There was no other way to get peace.

How to Judge Your Own Ability

Dr. Wallace Charters, Famous Canadian Character Expert, Gives His System of Analyzing and Weighing One's Own Character—Also of Improving It

IN an interview which was recently published in the American Magazine, Dr. Wallace Charters, who has now become a sufficiently famous Canadian to be referred to generally as an American, gave his system of estimating one's own character and improving it.

Take the twenty questions listed below and give yourself a definite rating under each one, C for average, A or B if above average, and D or E if below. Then get a friend to do the same thing for you. Compare the ratings and then cultivate the traits in which you are weakest. Here are the questions:

1. Ambition: Have you the will to improve yourself? This means real will, not merely a vague, intermittent desire.

2. Industriousness: Have you the ability to drive yourself steadily?

3. Persistence and Patience: Look back over the various plans you have made during the past year; enumerate all you can remember, and see how many of them you have actually put through.

4. Dependability: Can you be relied upon to carry out plans assigned to you by other people? How many times in the past month have you failed to get work done within the period in which it should have been done?

5. Forcefulness: Do you give people the impression that you are capable and self-controlled? Are you self-reliant?

6. Effectiveness of Speech: Can you express your ideas clearly and convincingly?

7. Self-confidence: What are the things you have done of which you have a right to be proud? If you lack self-confidence think up at least half a dozen of these things.

8. Friendliness: Are you too critical in your judgment of other people? Make a list of six people whom you dislike, and analyze impartially your reasons for disliking them.

9. Adaptability: Do you find it easy to listen to what other people are saying? Are you keen to ask questions when people bring up new subjects or business plans? If so, you may be strong in this attribute. But if you are hardly able to wait for a chance to air your opinion you need to cultivate this trait.

10. Tact: Can you work in harmony with other people? Do other people like to be with you?

11. Cheerfulness: Do you depress other people, or are you a cheerful companion? When your affairs are not going well can you keep from showing it in your manner?

12. Good Judgment: Examine yourself particularly as regards initiative and resourcefulness. How many suggestions have you made to your employer in the past six months? How many of these has he approved?

13. Sensitiveness to Criticism: How do you take the criticisms, direct or implied, from employer, friends and associates?

14. Ability to Size Up People: Do you see only good in some people and only weaknesses in others? When you discover weaknesses in people, does this keep you from seeing their strong points?

15. Memory: Are you good at remembering names, faces and personal incidents about the people you meet?

16. Neatness: Are you painstaking in regard to your personal appearance?

17. Health Habits: This is not a matter of your endowment of physical health. Ask yourself whether your habits are those that make for or against good health, and how they tell on your working ability and mental attitude day by day.

18. Discrimination: Can you discriminate between more important and less important matters? Do you clog your daily routine with unnecessary work on comparatively unimportant details?

19. Economy: Do you save time and effort by doing things in the right and easiest way without waste motion?

20. Capacity to Delegate Work: Executives often fall short in this trait because they lack persistence of a certain kind or because of vanity or selfishness.

CANADIAN MINING MAN LIFTED THE MORTGAGE

But, Following His Usual Practice, J. P. Bickles Did Not Do It in the Usual Way

J. P. BICKLE, one of Ontario's best-known mining men, and now also somewhat of a theatrical magnate, was once indirectly responsible for removing the mortgage from the Haileybury Anglican Church.

Bickle, in company with another mining man, Harry Sims, now dead, had gone to Haileybury to attend the funeral of the vice-president of the Dome Mines. After the service, the two were chatting with the rector and the talk drifted to financial matters. The rector deplored the fact that the work of his church was hampered by the burden of a comparatively heavy mortgage.

Bickle's generosity is well-known, as is the fact that he is a great believer in the toss of a coin. One of his favorite phrases is popularly supposed to be: "We'll match to see whether I'll pay you double or nothing."

Bickle looked at his friend, Sims. "Well," he said, "which of us will it be?" Both reached in their pockets for coins with the rector in the background protesting vainly.

They matched and Bickle won. Sims paid off the church mortgage.

And that is the well-known story of the way J. P. Bickle paid off the mortgage on the Haileybury Anglican Church.

Soup Thermometer

DINER: This soup isn't hot enough.

Waiter: But, sir, I assure you it is. Wait until you taste it.

"I know it's not hot enough by the length of time you have kept your thumb in it."

"DO YOU DANCE, OFFICER?" "NO, I DON'T, BUT I'LL TRY"

THERE is nothing droller than the story of Mr. Bernard Shaw, who, returning to his home in Fitzroy Square after seeing the wonderful pirouetting of an Alhambra ballet, found the square empty and presenting such a magnificent hippodrome that he could not resist trying to go round just once as the dancer had done.

It proved frightfully difficult. At his fourteenth fall he was picked up by a policeman who, keeping fast hold of his man, asked, "What are you a-doing? I bin watching you for the last five minutes." Shaw explained eloquently and enthusiastically. The constable hesitated, and then said, "Would you mind holding my helmet while I have a try? It don't look so hard." The next moment his nose was grazing the macadam. It was my coat that tripped me," he said. So they both hung up their coats on the railing and went at it again—until an inspector arrived, and asked the policeman if that was his idea of duty. "I allow it ain't," said the constable, emboldened by his new accomplishment, "but I'll lay half a sovereign you can't do it." The inspector could not resist the temptation to try (Shaw was whirling round before his eyes in the most fascinating manner) and he made progress. They were subsequently joined by an early postman and a milkman, who, unfortunately, broke his leg and had to be carried to the hospital by the other three—according to Shaw.

Milk of the First Water

"THIS milk of yours has not been particularly good lately," said Mrs. Fratchie, one morning.

The milkman looked hurt.

"I can assure you, madam," he said, "this is milk of the first water."

Beauty and the Black Shirts

NOT all the Fascisti are grim-looking men in Napoleonic attitudes and black shirts. Some of Italy's greatest beauties are numbered among their ranks. Shown above, for instance are: LEFT, Madame Galleno, Italy's Mary Pickford and the first actress to join the Fascisti; RIGHT, Countess Piccolomini; greatest of aristocratic beauties who was a pioneer in the movement.

Sure Cure for Silence R. E. Knowles' Discovery

System for Making the Almost Dumb Talk So Good It Almost Leaves One Speechless

R. E. KNOWLES, well-known writer, tells this little incident which occurred during his recent visit to Europe. From the cut of their clothes and style of speech many Canadians are mistaken for their worthy friends to the south. While in London Mr. Knowles was a regular attender at the Authors' Club. His route from his home to the club took him past St. James' park, where the various regiments of Guards do patrol duty. One morning while passing a Life Guardsman on "sentry go" Mr. Knowles turned towards the soldier and said, "How de-do." He might as well have spoken to a block of marble. The next morning he again accosted the soldier with "Good morning, sir." A barber's pole would have made as much answer.

R. E. Knowles

Mr. Knowles was rather surprised at receiving no response, and as he turned away a rather bright thought struck him. Without stopping he looked towards his soldier friend and murmured, "We won the war." This must have been too much for Tommy Atkins, and before Mr. Knowles had taken another step back came his answer, "You did like ....."

N.B. Picked a Snowball To Help Make Its Laws

Looms Up in Politics Like One of His Own Seagoing Tugs in a Fog

WILLIAM BUNTING SNOWBALL, whom the electors of Northumberland county, New Brunswick, a short time ago returned as their representative in the House of Commons, is a member of a family that has for several decades been much in the limelight in respect to both business and politics in the provinces down by the sea.

The late Hon. Jabez Bunting Snowball, father of the new parliamentarian, many years ago established large lumber mills on the banks of the Miramichi, created a fleet of sea-going tugs that were recognized far and near by the huge snowball, indicative of ownership, that adorned their funnels, and in his spare moments took an active part in municipal, provincial and federal politics.

That William Bunting Snowball has, like his sire, a pronounced penchant for both business and politics is proved by his record. Early in life he entered the employ of his father's firm. And many are the journeys he has since taken to the markets of Europe to sell the products of its mills.

By the time he had reached middle life Mr. Snowball had "very little wool on the top of his head, the place where the wool ought to grow," exemplifying the old saying that "you can't have both hair and brains." But sparsity in this respect was not without its compensating features; it improved that in which he was already fairly strong, to wit, intellectuality in appearance. In fact, Mr. Snowball might quite readily be taken for an academician, a characteristic that, in part at least, may be ascribed to the influence on his scholastic career of the courses he took at Upper Canada College and the University of Toronto, to say nothing of the training he had at Chatham's grammar school.

Religiously, Mr. Snowball exercises his activities through the Methodist Church, while his pastimes are naturally what might be expected for one living on the banks of the Miramichi—the Micmac Indian name for "happy retreat"—namely, hunting and fishing.

That the Snowball clan is likely to supplement its long past by an indefinitely long future seems to be assured from the fact that the member-elect for Northumberland has five sons and two daughters.

LOOKS AS IF THE CHURCH IS MIXED UP IN POLITICS

DAVID ROBERTSON, K.C., the well-known lawyer of Walkerton, Ont., is one of the dominion's most thorough-going opponents of church union. He is also Scotch, as anyone may guess.

In the early days of October, when interest in the ecclesiastical question was somewhat tempered by the strenuous prohibition campaign then taking place in Ontario, Mr. Robertson met two Scotch gentlemen of his acquaintance while on a short visit to Wiarton.

Always anxious to do a bit of missionary work, he asked one of them, who happened to be slightly hard of hearing, "How do you stand on church union?"

"I'm against it. I'm going to vote for government control," was the unexpected reply.

WRITTEN 100 YEARS AGO AND IT IS TOPICAL TO-DAY

IN an issue of the London Examiner of more than a hundred years ago a satiric paragraph refers to the prevailing passion for personalities in newspaper reporting by the following statements about the Duke of Wellington:

"The Duke of Wellington generally rises about eight. While he is dressing he sometimes whistles a tune. He uses warm water in shaving, and lays on a greater quantity than the average man. While shaving he chiefly breathes through his nose, with a view, as it is conceived, of keeping the suds out of his mouth. The duke drinks tea with his breakfast, which he sweetens with white sugar and corrects with cream. He eats toast and butter, beef or eggs. The eggs are generally those of the domestic fowl."

Change the subject of this sketch to Edward, Prince of Wales, and we have something very similar to the reporting of the prince's doings during his visit "across the border."

WITH DEATH IN OFFING HE STICKS TO HIS WORK

Prof. Bergonie, Leading French Cancer Specialist, Dying of the Disease He Studied—One of 140 Martyrs

ONE of France's most famous scientists is lying in his home at Bordeaux dying. He is dying the death of a martyr, a death more fiendish than any Oriental torturer could ever devise, and he is dying happily. He knows now that life for him is only a matter of a few days, perhaps, but he is hard at work finishing a report on the work that is killing him.

The man is Prof. Bergonie, one of the world's greatest students of the disease, cancer, and the curative effects of radium on it. For years he has worked with radium and given relief to hundreds of patients, but, while he worked, he got radium burns on his fingers. Cancer set in, and the last of his experiments were carried out as the disease slowly crept up on him. He lost first his fingers, then his right arm. Now the end is in sight.

Two years ago his work won for him the Carnegie Gold Medal. To-day it is bringing him death.

It is just thirty years since Roentgen announced the discovery of the X-ray, but in that time there have been no less than 140 casualties among the men who have struggled to relieve human suffering by means of radium and the X-ray. Many of them have been unknown martyrs, young laboratory assistants, journeymen radiographers, obscure heroes whose names will be recorded with those of famous victims such as the late Antoine Henri Becquerel, who discovered radio-activity in the metal uranium; Dr. Albert-Schoenberg, the distinguished German scientist, and Dr. Eugene Wilson Caldwell, American pioneer in X-ray work and the man who perfected the "stereoscopic fluoroscopic screen" during the war, by means of which it was possible not only to locate bullets and bits of steel in the human body, but also to determine their exact depth.

It was the tricky and balky X-ray devices of earlier years which gave rise to most of the trouble. Scientists never knew till they had walked unwarned into the very jaws of an ugly death the dangers they had been encountering day by day.

Constant exposure to X-rays affected the skin and ultimately produced small growths known

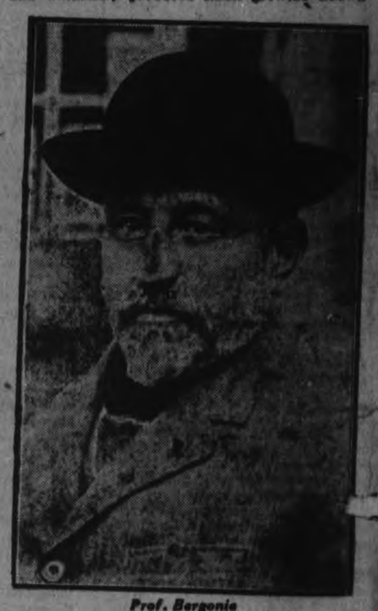

Prof. Bergonie

as "X-ray warts." They were not pretty to look at, but they were not painful. It was years later that scientists began to realize their ghastly significance when these warts began developing into cancers.

In discussing these tragedies radiologists and cancer specialists are careful to point out that radium and the X-ray are only indirectly responsible for the final appearance of cancer. Neither possesses any mysterious quality which is a specific cause of the disease.

To-day, science has made the operation of an X-ray machine or the handling of radium almost as safe as pounding a typewriter. With a new device, known as the Coolidge tube, the X-ray machine can be adjusted to the small fraction and, instead of sticking the b under the rays to test them—a practice w was largely responsible for the burns and —observations are made through special glass which shuts out the injurious rays.

Radium is kept inclosed in lead screen the safe dosage has now been definitel termined.

But science has taken its toll of the who labored to bring about these changes. roll of honor is a long one.

I'M GOOD CATH'LIC

By LAURA SHERRY

THE doctor say
That I'm goin' die next year,
Mebbe that's so.
I ain't got no fear;
But I dunno, someway it seem to me
That it can't be.
Why, there's my wife and little boy—
What they goin' do
If I'm goin' leave them now,
Jus' when things have begun to be?
Seigneur Dieu, what have I done
You treat me so?

The priest he say
That I must pray,
That they will pray for me in purgatory,
And then mebbe some day
I go to Heaven.
But there's my wife and little boy—
That's all I care.
By gar, I'm good Cath-lic
But things had jus' begun to be.
And there's my wife and little boy,
That's all I care.
Heaven is goin' to be hell
'Till they get there.

—From Poetry

Grounds of Objection

BUT, Gladys, on what grounds does your father object to me?"

"On any ground within a mile of the house."

PARKDALE GAME TUESDAY NIGHT TO TEST PETES

Blue Shirts Have Heavy Engagement at Arena Against Toronto's Favorites.

PADDLERS STRONG

Regarded as the Team to Beat in Group—Petes Have Won Seven.

What will be one of the most important of the season's O.H.A. games will be staged at the Arena on Tuesday night when Peterboro and Parkdale clash in the second encounter of the season.

The Petes have won seven straight games since they opened fire on Niagara Falls in their first S.P.A. game and they are out to make the count stand at eight with a victory over the crack local division. For a team that was supposed to succumb in their first engagement, the newcomers to senior hockey have been the prize package of the season and on their form to date should trim the paddlers although Percy Scott's sextet are still favored to bring home the bacon in their group.

Paddlers' Few Games.

Parkdale have not played since their first game with Hamilton Rowing Club when a penalty gave them the break which helped to win the game, but they have been practicing faithfully and are out to reverse the S.P.A. verdict when they claim overconfidence made them victims to the good playing of the Lift Lock stalwarts. With Collett and McAllister in goal, Harris and Lount on the defense and Watson, Romeril and Jeffreys to do the attacking, the Paddlers certainly look go 1 on paper. But it is on the hockey cushion that the games are won and the S.P.A. champions have been turning the trick with monotonous regularity.

Petes' Goalies Stands Out.

Now that Charlie Stewart has left the simon pures, the Petes have in Joe Dwyer as good a goalie as can be found in the confines of the O.H.A., while Parker and McLeod in front of him round out about the smartest defense. Bailey, Collins and Ranger may not be as smart a forward line trio as that of the Parkdale regulars, but when Rose and Burgess, the subs., are included, they should be able to hold their own with anything the paddlers can produce.

Aura Lee in Good Form.

If Parkdale have been left off the hockey horizon for a couple of weeks they can have no complaint about the manner in which they are being treated next week, as they come right back on Saturday night against Aura Lee and will have to be at their best to beat Marsden's team. In their two starts in the regular race the northenders have shown that they are quite capable of holding up their end with any aggregation and any team that is able to keep them down will know that they have ben through a battle. The ... shirts have one of the youngest ...ms in the senior series but they are all clever players and should improve with every appearance. In Moore, Shaw, Cain, Walkem, Bond, Clayton, Burke, Deniord and Morris, Marsden has a bunch of hustlers any of whom a senior team would be glad to have.

Both Out to Win.

Varsity and Hamilton will endeavor to break into the win column in their fixture in the Ambitious City on Wednesday night, and unless the students show considerable improvement over their games with Aura Lee, the Rowing Club team will mark up a victory. The Oarsmen have already combated what are considered the two best teams in the groups, and as they were able to ex...nd both Parkdale and Peterboro to ... limit to win they should be ...e ready to entertain Conny ...he's brigade.

THRILL OF SEASON.

(From Toronto Telegram)

...n Peterboro and Parkdale ... here Tuesday night followers ...or O.H.A. hockey will get the ... of the season. For these two ...s rather stick out in the senior ...s. Parkdale, with Harry Wat... and other Granite players, look ...t too good for Aura Lee and ...sity, while the Petes have been ...ng along as if nothing would ...p them.

And then the way St. Pat's are flivvering should rather bring the amateur game back where it belongs in public favor. To be sure the juniors have been drawing good crowds. These clubs either come from the colleges or have strong local followings, and anyway Toronto has always been strong for the youngsters.

But with the seniors a bit riddled by the piratical inroads of the pros' their games have hardly aroused the usual interest. The Pete-Parkdale game coming at the right time should start things going again and bring back to the amateurs the crowds their style of play entitles them to.

A GENTLEMANLY PLAYER

In commenting on the coming match between Kingston and Belleville to be played in the Limestone City on Monday next, the Standard says:

"And while on the subject of Belleville's hockey team, we want to take off our hat to Vernon Weir. A corking good shortstop, a most effective wing man and general, allround good sport, Weir is at all times a gentleman in the true sense of the word, and a credit to the game. Hockey would set its standards higher if there were more players of his calibre."

O.H.A. SCHEDULE

Many Games Listed for This Week in Three Series.

MONDAY'S GAMES

Senior Series

London at Kitchener.
Stratford at Niagara Falls.
Preston at Galt.

Intermediate

Belleville at Kingston.
Trenton at Bowmanville.
Whitby at Oshawa.
Georgetown at Brampton.
Caledonia at Cayuga.
Simcoe at Port Dover.
Brantford at Paris.
Ayr at Tavistock.
Goderich at St. Mary's.
Markham at North Toronto.
Newmarket at Richmond Hill.
Listowel at Chesley.
Palmerston at Wiarton.

Junior Series.

Circle Six at Kingston.
U.T.S. at St. Andrew's.
Dunnville at Port Colborne.
Tillsonburg at London.
Waterford at Hagersville.
Mount Forest at Owen Sound.
Aurora at Barrie.
Stayner at Collingwood.
Midland at Parry Sound.

TUESDAY'S GAMES.

Senior Series.

Peterboro at Parkdale, Arena 8.30.

Intermediate

Cannington at Lindsay.
Port Perry at Uxbridge.
Beavers at Burlington.
Niagara Falls at Dunnville.
Port Colborne at Welland.
Monarchs at Watford.
Sarnia at Windsor H.C.
New Hamburg at Guelph.
Markdale at Orangeville.
Bracebridge at Orillia.

Junior Series.

Picton at Campbellford.
Lindsay at Lakefield.
Port Hope at Whitby.
Oshawa at Cobourg.
Milton at Brampton.
Hamilton R.C. at Grimsby.
Woodstock at Ayr.
Clinton at Seaforth.
Tavistock at Stratford.
Richmond Hill at Newmarket.

WEDNESDAY'S GAMES

Senior Series

Varsity at Hamilton.
Stratford at Preston.

Intermediate

St. Thomas at Glencoe.
Collingwood at Meaford.

Junior Series

Belleville at Trenton.
St. Michael's at Upper Canada.
Galt at Kitchener.
Hagersville at Waterford.
Milverton at St. Mary's.
Coldwater at Midland.

THURSDAY'S GAMES

Intermediate Series

Cayuga at Hagersville.
Guelph at Kitchener.
Markham at Aurora.

Junior Series

Port Hope at Bowmanville.
Aura Lee at Varsity.
Parkdale at St. Mary's.
Dunnville at Welland.
Mitchell at Seaforth.

FRIDAY'S GAMES

Senior Series

Niagara Falls at Kitchener.
Galt at Stratford.
Preston at London.

Intermediate

Kingston at Brockville.
Bowmanville at Port Hope.
Cannington at Uxbridge.
Lindsay at Port Perry.
Osgoode Hall at Georgetown.
Brampton at West Toronto.
Oakville at Beavers.
Welland at Grimsby.
Niagara Falls at Port Colborne.
Port Dover at Brantford.
Paris at Simcoe.
Tavistock at Ingersoll.
Watford at St. Thomas.
St. Mary's at Goderich.
Shelburne at Markdale.
Chesley at Listowel.
Gravenhurst at Bracebridge.
Orillia at Huntsville.

Junior Series

Lakefield at Peterboro.
Oshawa at Whitby.
St. Andrew's at St. Michael's.
Georgetown at Milton.
Hamilton R.C. at Niagara Falls.
Simcoe at Paris.
Brantford at Port Dover.
London at Woodstock.
Waterford at Cayuga.
St. Mary's at Milverton.
Hanover at Mount Forest.
Barrie at Bradford.
Richmond Hill at Aurora.
Collingwood at Stayner.

SATURDAY'S GAMES

Senior Series

Parkdale at Aura Lee.

Intermediate

Glencoe at Sarnia.
Windsor H.C. at Monarchs.

Junior Series

Toronto at Varsity.
Kitchener at Guelph.

FORT PITT BEAT BOSTON

BOSTON, Mass., Jan. 11—Fort Pitt hockey team of Pittsburgh, climbed to within a half game of the Boston Athletic Association, leaders of the eastern wheel of the United States Hockey Association, by defeating B.A.A., 3 to 1, in a hard fought game here last night.

GOOD ADVICE.

The Kingston Whig carried the following yesterday:

Down at Brockville they are having trouble with the fans passing remarks to players on the ice that are anything but complimentary. There is only one course to take and that is to keep that class of fan from the rink altogether.

ADVERTISE IN THE EXAMINER.

FIVE STRAIGHT FOR SENATORS

Ottawa Played Polished Hockey in Defeating Montreal 4 to 0.

IN THIRD PLACE

OTTAWA, Jan. 12—(By Canadian Press).—Ottawa Senators took undisputed possession of third place in the National Hockey League here Saturday night when they decisively defeated the Montreal team by four to nothing. Scoring their third straight shutout, the locals ran their total of consecutive victories to five, and are now right on the heels of the league leaders in President Calders' circuit.

The winners gave a polished exhibition of hockey and after Hooley Smith had put them two goals up in the first period, they were never in danger. Montreal never stopped trying but the finished defence of the Senators thwarted their every attempt and after the visitors had worn themselves ragged against the stone wall opposition in the middle session, the Senators tacked on two more in the final twenty, to cinch the game.

Open Style of Game.

Both teams played hard, fast hockey throughout. The relentless attack of the locals did away with the customary defence game that is adopted when a safe lead is secured, and as a result the packed house that attended was treated to open hockey all the way. The heavy Montreal team tried desperately to overcome the close crecking and spirited attacking game that Ottawa elected to play but without success.

Nighbor, turning in a flawless games, was the pivot of the Ottawa team. Time after time, the long, sweeping poke check broke up Montreal rushes in mid ices and what escaped him was well looked after by the poke-checking Smith and the alert Denneny. Clancy and Boucher turned in high class exhibitions on the defence with Connell keeping his net clear for the third consecutive game.

Clancy was as brilliant as usual and afforded many thrills with his amazing speed. On several occasions he rushed with the puck, and after getting his shot away or losing the disc, would sweep back at terrific speed, to overhaul the Montreal puck carrier before he reached the Ottawa defence. Smith also revelled in this style of game, repeatedly coming back fast enough to catch the enemy attack and break up a rush or intercept a pass.

The Scoring.

Twelve minutes had elapsed with each goal threatened in turn before Hooley Smith started the scoring. He took a pass from Denneny in center ice, swung wide of the defence and crossed Benedict with a knee-high drive to the far corner of the net. Broadbent had a great chance a minute later, but Clancy caved the situation by flooring "Punch", although he got a penalty for his trouble.

In five minutes flat, Smith scored his second goal. He took Nighbor's pass going throught the defence at full speed, and raced in on Benedict. The long fellow elected a slide, but Smith outguessed him, waiting until he was down and then driving the puck over his prostrate form into the net. The clever effort earned a tremendous hand.

The second period went scoreless, but Boucher made it three to nothing four and a half minutes from the start of the final session. He came from end to end alone on a return from Dunc Munro's rush, faked a shot, sidestepped G. Munro and drove it past Benedict's guard.

In 12:45 Boucher repeated.. Dinsmore had rushed and sent away a wide shot. Boucher circled his own net and then wormed through the entire team. In the defence he was slowed down by G. Munro's body check, but retained his feet and the puck, and whistled a scorching goal across Benedict's pads from an almost impossible angle.

Lou Marsh of Toronto made a capable referee. He called back one goal scored by Nighbor on a pass from Denneny for offside, but there was no protest from the locals. He inflicted eight penalties, five to Ottawa and three to Montreal.

HOCKEY SCORES

Hockey games played on Saturday resulted as follows:

National Hockey League.

St. Patrick's 3, Hamilton 1.
Ottawa 4, Montreal 0.
Boston 3, Canadiens 2. (30 minutes' overtime).

Intermediate O. H. A.

Sarnia 4, Watford 3.

Junior O. H. A.

Guelph 1, Preston 0.

Western Canada League.

Victoria —, Saskatoon 2.
Edmonton 12, Regina 5. (Played Friday).

N.O.H.A. Junior.

New Liskeard 3, Cobalt 3. (Played Friday).
Timmins 6, Iroquois Falls 3.

United States A.H.A.

Fort Pitts 3, Boston A.A. 1.
Minneapolis 2, Pittsburgh 1. (Ten minutes' overtime).

Senior Inter Collegiate.

Varsity 7, Queen's 4.
McGill 8, Montreal 3.

Manitoba A.H.A.

Brandon 3, Fort William 1.

Alberta Junior.

Calgary 8, Edmonton 3.

PITTSBURGH'S FIRST DEFEAT

PITTSBURGH, Jan. 11.—The Pittsburgh Hockey Club suffered its first defeat in the western wheel championship race of the United States Hockey Association, when the Minneapolis team defeated the 1924 champions last night, two goals to one, in an extra period contest.

INDOOR PRACTICE WILL HELP GOLFER

Temptation to Follow Flight of Ball Does Not Exist and Pupil Profits Thereby.

LEFT TO RIGHT, GEORGIA DOMBERG, EVELYN BRONSON. Bathing suits, one-piece or otherwise, are more than ever a "Don't-go-near-the-water garment." In Cleveland they are the styl for indoor golf.

BY JOE WILLIAMS

Can you learn anything at an indoor golf school?

This reporter doubted the practical effects of such training and said so to a well known professional the other day.

The reporter argued thus:

"Sure, I am getting the ball off the mat cleanly and it is spanking kerplunk! against the canvas wall.

But how do I know I am not slicing or hooking?

"If your driving alley was somewhere near the length of a real fairway, and the eye could follow the ball until its power had been spent, then it would be possible to tell positivey whether the drive was correct or not."

The rebuttal of the pro was at once surprising and convincing.

"You unconsciously touched the main value of indoor golf, namely, the complete removal of all temptation concerning the flight of the ball.

Lifting the Bean.

"One of the reasons why it is difficult to teach outdoors is that the pupil is usually more interested in seeing where the ball goes than in learning to hit it properly.

"That difficulty does not exist at the indoor school."

"And, of course, the gentleman is correct. One of the temptations in golf is to lift the bean and watch the white pill drill through the atmosphere.

This failure to keep the head at anchor has retarded more pupils and spoiled more shots than any other common fault known to dufferdom.

It is conceivable that instructive progress may be made easier where there is no distraction connected with the ultimate fate of the ball.

Concentration ought to come easier at the indoor school, too. The competititve element is not important, even at the "trick" schools, and as a result the mechanics of the game appear less drab and uninviting to the pupil who, having no alternative, goes about the business of practice with a seriousness that can't help do him some good.

Temptation Is Removed.

If you haven't a golf swing, the indoor school is the place to develop one. Here, at least, you will get an insight into the technique of the swing and the scores of little details which go to form the foundation of the stroke.

You will learn, among other important things, the value of the straight left arm, the correct forms of pivoting with left knee and shoulder, the necessity of balance between right and left foot, and the essential part the fixed head position plays in bringing off the shot right.

And as our friend, the pro, says, you will find it easier to learn all this indors because your mind will be set on hitting the ball instead of on where the ball is going to land.

ERRORS ALMOST UNKNOWN TO GRIMM

Cubs Boast Unique Fielding Star First Sacker of Chicago Record.

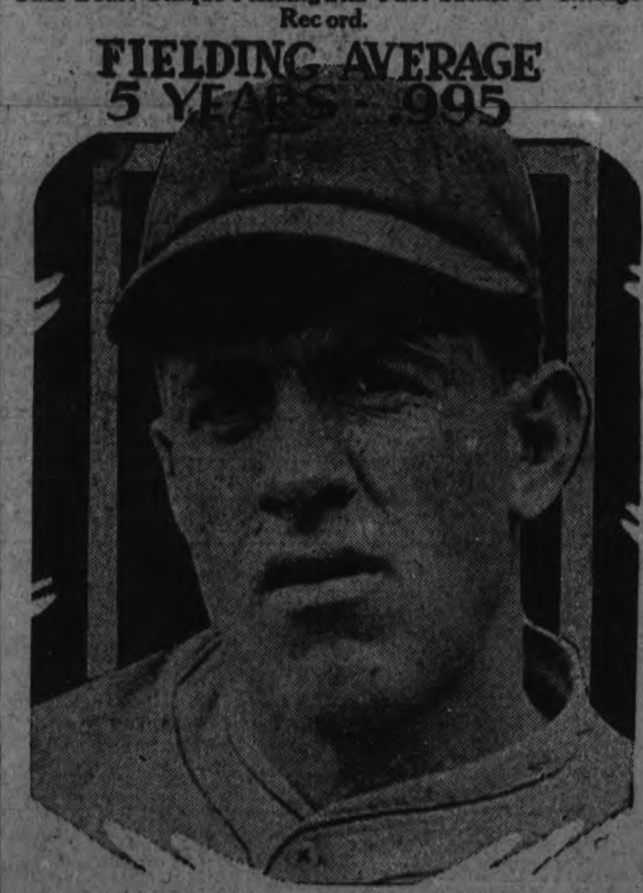

CHARLEY GRIMM

By BILLY EVANS

Speaking about consistency, Charley Grimm of the National League is a player who has a fielding record as a first baseman that is worthy of special mention.

Grimm, cavorting at the initial sack for five seasons with the Pittsburg Pirates, has turned in an average that has changed only one point.

In three seasons Grimm has had a mark of .995 and in two he has fielded .994.

There are many National League followers who believe Barney Dreyfuss is taking a long chance in experimenting with a minor leaguer for first base for his club next season. For in trading Grimm to the Chicago Cubs he parted with a fielder who ranks with the best.

Compares With Chase

While Grimm has never been mentioned in the same breath with Hal Chase, experienced basball judges who saw Hal when he was in his prime, insist that Grimm is his superior in making a play at second base in forcing a runner.

Grimm fields a ball to his right or left with a motion that permits him to make a lightning throw to second in forcing a runner.

When a grounder is brought in to his right he starts the motion by scooping it in and drawing his left hand back a bit. The left arm then is ready to fire with a sharp snap and the fellow at second base does the rest.

With a caliber of first sackers in the National League fading, Grimm is without any real competition in being recognized as the star of the flock.

Veterans Are Slipping

The brilliant Stuffy McInnis has seen his best days; Walter Holke of the Phillies is getting no better; Jacques Fournier is aging; Cincinnati will have to find a successor for Jake Daubert and the Pirates will have youngster Niehaus at the bag next spring.

Grimm did not waste much time in developing into a big leaguer.

He jumped from the semi-pro lots in St. Louis to the Cardinals in 1918 and finished the season with Little Rock.

He was bought by the Pirates for $3,500 in the summer of 1919 and made good from the start.

While he first won fame as a fielder, Grimm has developed into a most dependable batsman.

RICKARD RANKS LIST OF BOXERS

Tommy Gibbons Placed After Harry Wills in Heavyweight Division.

CHAMPIONS LEAD

NEW YORK, Jan. 12. —For the first time in the history of boxing an international ranking list of the first ten in each of the eight divisions has bene compiled. The selections have been made by Tex Rickard, internationally known promoter, for the February issue of The Ring, National boxing publication.

Recognized champions head all Rickard's selections except the light-heavyweight division in which Mike McTigue, world's titleholders, is rated only fourth. Top position is given to Gene Tunney, American 175 pound king, with Young Stribling, sensational Georgia schoolboy, second and Kid Norfolk, New York negro, third.

The sensational climb of Tiger Flowers, Atlanta negro, who is ranked next to Champion Harry Greb in the middleweight division, is an outstanding feature of the list.

British boxers cut a fair figure in Rickard's list.

Among the bantamweights, Vic Foley of Vancouver, is listed eighth and Johnny Brown, of England, tenth. In the welters, Billy Wells of England, is seventh; Ted Moore of England, takes tenth place amongst the middleweights; Jack Renault of Montreal, comes sixth in the heavyweight division.

Rickard's ranking follows:

Flyweights.

1 Pancho Villa, Manilla.
2 Frankie Genaro, New York.
3 Al Brown, Panama.
4 Jimmy Russo, Grand Rapids, Mich.

Bantamweights.

1 Eddie Martin, New York.
2 Abe Goldstein, New York.
3 Bud Taylor, Chicago.
4 Carl Tremaine, Cleveland.

Featherweights.

1 Louis Kaplan, Meriden, Conn.
2 Babe Herman, San Francisco, Calif.
3 Mike Dundee, Rock Island, Ills.
4 Danny Kramer, Philadelphia, Pa.

Lightweights.

1 Benny Leonard, New York.
2 Sid Terris, New York.
3 Sammy Mandell, Chicago.
4 Sid Barbarian, Detroit.

Welterweights.

1 Mickey Walker, Elizabeth, N.J.
2 Dave Shade, San Francisco.
3 Willie Harmon, New York.
4 Lew Tendler, Philadelphia.

Middleweights.

1 Harry Greb, Pittsburgh.
2 Tiger Flowers, Atlanta, Ga.
3 Jimmy Slattery, Buffalo, N.Y.
4 Jack Delaney, Bridgeport, Conn.

Light Heavyweights.

1 Gene Tunney, New York.
2 Young Stribling, Atlanta, Ga.
3 Kid Norfolk, New York.
4 Mike McTigue, New York.

Heavyweights.

1 Jack Dempsey, Salt Lake City.
2 Harry Wills, New York.
3 Tom Gibbons, St. Paul.
4 Charley Weinert, Newark, N.J.

NEW ZEALAND'S TEAM DEFEATS FRANCE 37-8

All-Black Rugby Squad Greeted by Crowd of 60,000.

PARIS, Jan. 12. — (Canadian Press.)— New Zealand's All-Black rugby team continued its victories on its European tour Sunday by beating France 37 to 8.

The Frenchmen outweighed, outgeneralled and outkicked, but nevertheless they held their own in speed and in gameness against the Maoris. The New Zealanders showed a wonderful brand of rugby football, amazing team work, short and snappy passes, deadly tackling and perfect dribbling.

The game was very fast, but was free from roughness. The largest crowd of French people which ever visited the Colombes Olympic Stadium was perfectly fair in its treatment of the visiting players during the match. The sixty thousand spectators gave the antipodeans a great ovation when they took the field and cheered them for every good play.

The Maori war cry made a great hit with the spectators.

ST. PATRICKS WAKE UP.

Win First Game on Home Ice By 3 to 1.

TORONTO, Jan. 12. — (Canadian Press).—After testing the loyalty of their supporters for five and a half weeks, in which time they failed to win one of their five home games since the season opened on Dec. 3, St. Patrick's rewarded the local fans with a victory on Saturday night when they defeated Hamilton by 3 goals to 1.

The winners turned in their best game of the season on the local ice, while the losers showed signs of staleness. The Hams' defence was as good as usual, but the Green brothers and Billy Burch were far from the form they showed here several weeks ago, when they defeated the Irish by 10 to 3.

HOCKEY SCHEDULE FOR CAMPBELLFORD

Deseronto Plays in Town on January 16—With Juniors.

CAMPBELLFORD, Jan. 12.—The following schedule of games for the Belleville, Deseronto and Campbellford group of the Intercollegiate Hockey League was drawn Saturday with Deseronto playing here Friday, Jan. 16, and Belleville the following Tuesday, Jan. 20.

Jan. 13—Belleville at Deseronto.
Jan. 16—Deseronto at Campbellford.
Jan. 20—Belleville at Campbellford.
Jan. 23—Campbellford at Deseronto.
Jan. 26—Deseronto at Belleville.
Jan. 30—Campbellford at Belleville.

The officers and players of the Campbellford High School team desire the support of the citizens of the town and community in these approaching games.

Picton, fresh from their victory over Trenton last week, will be the attraction at Covert's Arena Tuesday night, Jan. 13th, in a Junior O.H.A. fixture, and the local youngsters will have to come through with a win, or bid good-bye to their chances for group honors. Cowell will likely be given a chance in this game, both at left wing and defence, and Johnston will be moved up to the forward line for part of the game at least.

Near the close of the Belleville game the smoke become so thick, it was hard for players and spectators alike to follow the puck, and in all future O.H.A. games smoking will be strictly prohibited in the rink.

PETERBORO MAN LOST CHECKER CHAMPIONSHIP

Rev. W. S. Edgar Lost 5 to 1 and 7 Drawn Games.

TORONTO, January 12. — G. H. Irwin, the Toronto champion, defeated Rev. W. S. Edgar, Gilmour Memorial Church, of Peterborough, by a score of 5 to 1, with 7 games drawn, in the match here for the Canadian match championship.

The Peterborough checker player was defeated in the tournament semifinals but has made a creditable reputation in all games played.

Scottish Champion Here.

The Scottish champion, G. O'Connor, is now a resident of Montreal.

BAKED BEANS

Baked beans, to be properly prepared in the best Bostonian manner, should be baked in an earthern pot with a cover.

BOSTON BREAKS LOSING STREAK

After Eleven Consecutive Defeats Bruins Trounce N. H. L. Champions.

SCORE WAS 3-2

MONTREAL, Jan. 12.—After 11 consecutive defeats in the National Hockey League, the Boston Bruins came out of their early winter's sleep here Saturday night and grappled in real earnest with Canadiens. The result was a 3 to 2 defeat for the title holders and the breaking of the Boston jinx.

Three minutes of overtime were required before Bernie Morris, aggressive little centre player, who joined the Bruins Saturday morning here on his arrival from Calgary, sniped the winning goal after a scramble in front of the Canadien net. It was a brilliant goal, one of the smartest seen here this season.

Canadiens' supporters were aghast when they saw the Boston players with a shout of joy, skating off the ice with the victory tucked away. The 4,000 local fans were dumbfounded at the reverse. In the third period, when Boston were leading 2 to 1, and only a few minutes of the game was remaining to be played, the spectators had seen a Boston win in signht. But forty seconds before the end of the game Billy Coutu, rugged Canadien defence man, capped an evening of splendid hockey by going through alone, circling the Boston net and scoring the tying goal which sent the fray into the extra session. With that goal, the fans saw the turning point in favor of Canadiens—but their hopes were short lived, and the Stanley Cup holders were down to their second straight defeat.

Team Shaken Up.

Art Ross started a sextette against the champions that was changed over any former Boston line-up, with the exception that Charlie Stewart was in his regular place in the nets. Lionel Hitchman, former Ottawa defence man, who was offered to the Bruins on loan, but who was actually secured Saturday morning on option, teamed with Bobby Benson, former Calgary player, on the defence. "Sailor" Herberts was moved up to right wing; Bernie Morris started at centre, and Shay, a former United States amateur, was at left wing. It was an entirely new combination of Bruins, but Ross' judgment proved wise.

Canadiens were again far below their best form. They could not get going properly, either individually or collectively. Occasionally they gave flashes of their true form, but found a stubborn defence to block their efforts. For the most part their combination play was erratice; the players did not bore in on the net with their accustomed vim and, with the exception of Billy Coutu and Howie, did not show their best wares in indivual efforts.

Bruins Dangerous.

Boston did their best to make it a battle, and they showed by their efforts that they are liable from now on to upset the best laid plans of the leading clubs. Lionel Hitchman and Herberts were the bright stars of the team.

Herberts was a find on right wing. The big defence man delighted the fans with his speedy rushes and hard shooting, his share to Boston's aggregate being two of the three goals. His first was really a gift from Joliat. The league's leading scorer started a subtraction column in the game when he skated the puck across the Canadien goal line, scoring on his own team.

SYRACUSE 47, TORONTO 19.

SYRACUSE, N. Y., Jan. 11.—Toronto struck a snag here last night when Varsity basketball quintette fell before the Orange Shirts of Syracuse University to the tune of 47 to 19.

RICKARD TAKES OVER YANKEE STADIUM

By FRANK GETTY

NEW YORK, Jan. 10.—(United Press).—Tex Rickard is going to promote boxing at the Yankee Stadium this summer and the big attraction will be Jack Dempsey defending his title against Tommy Gibbons of St Paul, who stood up to the heavyweight champion for 15 rounds at Shelby a couple of years ago.

Rickard, unquestionably the leading promoter the boxing game has known, has been negotiating with Colonel Jacob Ruppert, owner of the New York American League club and stadium, and will succeed Jimmy Johnston as matchmaker at the desired location.

The Yankee Stadium is the best in Manhattan for outdoor bouts, and when the season rolls around its mammoth capacities will combine with Rickard's genius for the benefit of followers of fistianna.

Jack Dempsey and Jack Kearns, his manager, both have expressed a willingness to give Gibbons a return match. They contend that the champion was not in condition when he fought Tommy at Shelby, and that another match will demonstrate conclusively that Dempsey is master of the St. Paul wizard.

Another match which Rickard will promote during the coming outdoor season, provided he can make Dempsey and Kearns live up to pomises they finally have made him, is one between the champion and Harry Wills. This bout, which Tex is confident of being able to bring about, would be staged over in Jersey City.

Dempsey always says he is anxious to meet Wills, and then Kearns pops up with some good reason why various propositions for such a match are unsatisfactory. This time it seems as though the prospects are good for the bout being held. "Boyle's Thirty Acres" should hold its capacity crowd when Jack and Harry clamber through the ropes..

As a matter of fact, Dempsey unless his Kleig eyes, fancy new nose and writer's cramp have permanently disabled him, should have little trouble with "Mistah" Wills. The black looked foolish against Bartley Madden. Of course, Madden makes a lot of them look that way, but a good man, Jack Renault, for instance, was able to stop him. Wills couldn't. Harry won a decision from Luis Angel Firpo, but the Argentine cheese had gone decidedly moldy by that time, as evidenced by the lacing he took from Charley Weinert a short time afterwards.

The Dempsey-Gibbons bout should be a good one, with odds on the champion. The Dempsey that beat Firpo one summer's night in 1923 would annihilate Gibbons. Whether that Dempsey can be resuscitated from the morass of the movies is a question. Gibbons showed well against Kid Norfalk recently, albeit the "Kid" isn't such a tough customer for a really good big man.

On the fistic horizon at the moment there is but one other whom Dempsey has expressed a desire to meet, and this figure at present has its back to the ring and its eyes on the fair and gallant ladies in sunny France. Luis Firpo, of course, is out, as far as the forthcoming outdoor season goes. It will take a couple of years of ballyhooing and press agentry to work him back into a position of challenger for the heavyweight title.

There was some smoke, but very little fire, about Jack Renault, but it is not probable that he will meet Dempsey this year.

The Gibbons bout looks to be the best bet. Dempsey fights are more dependent on locations than opponents, anyhow, which is why the news that Rickard has succeeded in getting a line on the Yankee Stadium for 1925 is much more important than any announcement concerning possible matches.

Capitol Entertainment

NOW SHOWING

The Gleam of His Knife

---Held off his rivals in this flaming story of Latin love. . . then came the American who fought barehanded and unafraid

By VICENTE BLASCO IBANEZ

Author of "The Four Horsemen" "Blood and Sand" "Enemies of Women"

Argentine Love

with BEBE DANIELS RICARDO CORTEZ

BEN TURPIN

As Von Stroheim in Mack Sennett's Comedy

"THREE FOOLISH WEEKS"

WILL FIGHT FIRPO.

Charley Weinert Meets Downey To-morrow—Ready for England.

CINCINNATI, Jan. 12.—(Canadian Press). — Charley Weinert, heavyweight boxer, who will meet Joe Downey, of Columbus, here to-morrow night, announced he would go to England to fight Luis Angel Firpo.

LADIES' BASKETBALL.

The first basketball games since before the holiday season were played in the Y.W. gym. on Friday evening. The first game, between Buffs vs. Normals, was won by the latter team. C. Jones played a good game at the forward line.

Buffs.	Normals.
F., L. Bradley,	F., N. Fett,
F., M. Bradley,	F., C. Jones,
L. Slaughter,	L. Mackey,
A. Montgomery,	C. Nichols,
C. Bradley,	O. McMullen,
L. Tyre, F. Dooley,	S. Burns.

and M. Wallace, subs.

The second game, Y.W. vs. Otonabees, was won by the former team. M. Pulkinghorn put in a good game at the basket. I. Chambers was good at defence. The Y. players were very glad to welcome N. Francis, an old player, back again.

A. Constable for the Otonabees, makes an excellent centre player.

Y. W.	Otonabees.
F., M. Pulkinghorn,	Clara Connors,
F., N. Francis,	Gen. Foster,
F., G. Gimblett,	A. Evans,
V. Graham,	V. Perrier,
M. Turner,	F. Ferguson,
I. Chambers,	A. Constable.

The game between the Quakers and the Bell Telephone was not played Friday evening, but will be played early this week.

The last game between De Laval vs. Westclox was won by the former team. G. Kirn did most of the shooting for the winners while for the losers, J. McIlwain and M. Merriett each did her share.

De Laval.	Westclox.
F., Kirn,	M. Merriett,
F., C. Forrester,	J. McIlwain,
F., J. Sloane,	Jean McIlwain,
H. Bisks,	A. Fitzgerald,
B. Conroy,	B. Scott,
F. Giroux,	G. Northcott,
A. Archambeau.	

Four games will be played at which spectators are welcome.

There will be an executive meeting to-night at 7 o'clock, at the Y. W. All members try and attend.

GAME POSTPONED.

That owing to the Brock Street Rink not being available for the match Tuesday evening, the game aJnuary 14th from 6 to 7 p.m. between Kinnear's and Otonabee's teams, will be played Wednesday evening January 13th from 6 to 7 p.m.

ENGLISH SOCCER.

Draw For Second Round Association Cup Announced To-day.

LONDON, Jan. 12. — (Canadian Press).—The draw for the second round in the English Football Association Cup competition was made to-day and was announced to be:

Bristol City vs Liverpool.
Sunderland vs Everton.
Blackburn Rovers vs Portsmouth.
Sheffield United vs The Wednesdays.
Birmingham vs Stockport.
Notts County vs. Norwich.
West Bromwich Albions vs. Preston North End.
Tottenham Hotspurs vs Bolton.
Swansea vs Aston Villa.
Newcastle vs Leicester.
Notts Forest vs West Ham or Arsenal.
Millwall or Barnsley vs Bradford City.
Bradford vs Blackpool or Barrow.
Cardiff or Darlington vs Fulham
Southampton or Exeter vs Watford or Brighton.
Hull or Wolverhampton vs Crystal Palace.

ROBBERS GET $12,000.

Make Store Manager Drive Them to Store and Open Safe.

KANSAS CITY, Mo., Jan. 12. — (Canadian Press).—Four men early to-day seized Nathan A. Bellis, 21, manager of a drug store, while he was driving home, forced him to return to the store and open the safe from which they stole twelve thousand dollars in cash. The robbers escaped.

WILLIAM TAYLOR DEAD.

Past President of Ontario Boards of Trade and Chambers of Commerce.

OWEN SOUND, Jan. 12.—(Canadian Press).—William Taylor, a prominent citizen of Owen Sound for many years, and past president of the Ontario Associated Boards of Trade and Chamber of Commerce, died suddenly here this morning at his home, the result, it is believed, of a heart attack. He was in his 64th year.

THREE TRAINS WRECKED.

Fog Dislocates Traffic in Paris—Many People Injured.

PARIS, Jan. 12.—(United Press). —Three suburban trains were wrecked to-day in a heavy fog and a number of persons were injured. Paris was in the grip of a fog similar to that which bathed London. It was as dark as night. Street traffic was dislocated, and many motor 'buses ran into shop fronts or collided.

REGENT THEATRE

"Always a Good Show."

TODAY

ROBERT W. CHAMBER'S POPULAR NOVEL

"Between Friends"

with a great star cast of players

LOU TELLEGEN NORMAN KERRY
ALICE CALHOUN ANN Q. NILSSON

A story of intense Action. One of those productions that keeps you keyed to the highest notch throughout.

THE SPRIGHTLY GO-GETTERS IN "WHO'S HOOLIGAN" LARRY SEMON COMEDY

REGENT ORCHESTRA. NO ADVANCE IN PRICES.

CITIZENS MUST BE SHOWN THAT LAWS ARE JUST

Respect For Authority Will (Necessarily) Follow, Says Monsignor McColl.

TALKS TO ROTARY.

Splendid Musical Numbers Also Featured Programme To-day.

A most scholarly address by Monsignor McColl on respect for authority and delightful musical numbers by Madame Fern Fillion, coloratura soprano, Ferdinand Fillion, violinist and Horace Lapp, pianist featured to-day's luncheon of the Peterboro Rotary Club which proved to be one of the most enjoyable the club has experienced.

Madame Fillion sang three most enjoyable numbers, one with violin obligato by her husband, to the great enjoyment of the members, exhibiting a splendid voice. Mr. Fillion's violin numbers were sparklingly rendered and were most enthusiastically received while Mr. Lapp not only played the accompaniments most artistically, but also contributed a brilliant piano solo.

The three artists who are to be heard at Trinity church to night were warmly thanked for their numbers.

Monsignor McColls' address was one that was full of solid food for thought and his logical development of his theme was followed with the closest attention. Briefly summed up the contention of the speaker in regard to respect for authority whether civic, domestic or home authority was that it was necessary to convince the governed that the law by which they were being ruled was fair and just and was being fairly and justly administered. In the case of civil authority that government was fair that ruled by the consent of the governed but while the majority should rule it was not right that the majority should pass laws that were unfair to the minority. Once people were convinced that laws were just there would not be much difficulty in having them enforced.

Similarly in the home the parents should not be despots. While their right to rule was a divine one and the duty of the children to obey was equally clear, it was Monsignor McColl's opinion that the parent that made it plain to his family that he was merely carrying out a divine law and that it was right to obey, would not have much trouble in ruling his home.

The situation was the same in the schools. A strong personality might enforce obedience but the teacher that convinced his pupils of the necessity of conforming as good laws would get better results.

It was announced that Rotarian James Hamilton had been appointed chairman of the on-to-Hamilton committee and Rotarian W. R. Morris as head of the on-to-Cleveland committee.

The Business Relations Committee will consist of Rotarian G. A. Gillespie, Chairman and Rotarians Peter Westbye and Geo. McDonald.

TWEED COUNCIL RUNS ON ROCKS

Three Councillors Forced to Resign Because Disqualified for Office.

ELECTED THEMSELVES.

Tweed, Jan. 12 (Special).—On account of three of the members of the council electing themselves, although not qualified, they have been forced to resign, and another election will be held in the near future. Eight men were nominated for councillors, but when they met and held a consultation, five of them were persuaded to drop out by the three men, John F. Howson, of the Howson Lumber Company, Tweed; W. E. Tummon of Tweed, and C. F. Fawcett, hardware merchant, who actually elected themselves.

On Saturday last they were served with legal notices that they had elected themselves contrary to law, since they were disqualified for non-payment of taxes. The three men resigned this morning, making an election for both reeve and councillors necessary.

PETERBORO YOUTH FOUND IN HAWAII

Left Home When He Was Twelve Years Old—Son of Mr. and Mrs. Fred Murney.

At last Austin Murney of 285 Perry street, son of Mr. and Mrs. Fred Murney of the same address, has been found. He left school when he was 12 years old and went to Toronto. From there he journeyed to the West and after a considerable length of time he returned home again. In the past six years he has spent about a year of the time at home. He has wandered all over Canada and the United States, and for over a year his parents have not heard of him.

Through Mr. Fred Murney, his uncle, at Gainsville, N.Y., he has been located. He is now 18 years of age and is in the United States infantry service at Hawaii.

BOYS' AND GIRLS' BEDTIME STORY

Oliver the Unlucky—He Drank the Water and Turned to Luck.

Oliver was the youngest son of the King of a far country. As a rule the youngest son is the luckiest member of a family and is a general favorite, but in this case it was just the opposite way.

All his life poor Oliver never seemed to have had any luck, and everything he did went wrong. Although he was tall and handsome and had a very pleasant smile, he was for ever getting into trouble. Try as he would, he could not do things properly. When he was a child it was always Oliver who was scolded, often for things his brothers and sisters had done.

He had a dreadful habit of breaking everything he touched. He would push over tables as he passed, knock down ornaments, drop things and break them, and so on. "Oliver again," his family would cry scornfully. "You are a clumsy thing."

It seemed to get worse instead of better as he grew older, and he would not do things like other people, and he hated to be laughed at and scorned. On his twenty-first birthday he decided he could stand it no longer.

"Oliver, my son," said the King, "I am glad to hear you speak thus. Now the time has come for me to tell you what happened on the day you were born. For, indeed, there is a wicked spell upon you, and only by your own effort can you cast it off.

"The day you were born an old woman came to the Palace and asked for a night's lodging. I told my servants to send her away. She insisted upon seeing me, and when I refused to see her she said, 'Very well, but tell the King he will rue this day, for there will be no luck for his youngest son. Everything he does will be wrong. I cast my spell upon him. He can only be saved by drinking the water from my magic well.'

"So saying, she went her way. Oliver my son, I am sorry. I should not have been so hard-hearted. I should have taken the old woman in. Ever since I have had messengers searching for the magic well, but none have found it. Still, I hope that you will find and drink the water and cast off the spell."

So next day Oliver set forth. He walked all day, and at night found himself on a lonely hillside, very tired and weary. He lay down and slept, and dreamed that a beautiful maiden appeared before him. "Follow the little blue flowers, speedwell," she said.

In the morning he noticed a little blue flower growing beside him. He picked it and put it in his cap.

"'Speedwell,' was what she said," he murmured.

Looking round, he saw other little blue flowers stretching right over the hills, so he followed them. His way was often very rough and stony. He had to climb hills, go down into the valleys, through woods, and over streams. The sun beat down upon him by day, and at night it was bitterly cold.

For three days he journeyed thus, and then his courage almost failed, for his small supply of food was nearly finished, and his water bottle was empty.

On the third night he again dreamed of the maiden. "Speedwell, Oliver," she whispered. "It is not much further."

The next morning Oliver said to himself, "If I do not find the magic well to-day I can go no further."

By this time he had come to a dense wood. It took him several hours to get through it, but when at last he succeeded, he could hardly believe his eyes for joy. Right in front of him was a hill, and near the top he could see the entrance to a cave, and beside the cave was a well. Leading up to the well was a path bordered with little blue flowers.

Oliver hurried to the bottom of the hill and started to climb. From a distance it had not looked a difficult path, but it was. The sun was hotter than ever, and it seemed to Oliver that each step he took brought him not nearer, but further away from the well.

But at last he reached it. An ugly old woman appeared at the mouth of the cave. "Well, Oliver," she said, "you have found my magic well. Drink the water and be free," she added with a wicked look in her eyes as she handed him a glass of water.

Oliver took the glass, but before he could drink it fell, breaking into a thousand pieces. In trying to save it he slipped and rolled over and over to the bottom of the hill.

The old woman gave a shriek of unearthly laughter and disappeared into the cave.

Oliver lay still, too stunned to move. His bad luck had once more got the better of him. He lay there till evening, when he was awakened by a gentle hand touching his shoulder.

"Oliver, waken," cried a voice, and he beheld the maiden of his dreams. She was dressed all in blue, the blue of the little flowers. "I am the Speedwell Maiden," she said. "Come, the old woman sleeps. I will help you to drink the magic water."

She took his hand, and together climbed the hill. She fetched another glass of waetr for him and held it to his lips.

As he finished drinking, the old woman rushed out of the cave and flew at him. "Wretch!" she cried. "I will catch you yet."

The Speedwell Maiden hastily pulled him aside. The old woman could not stop herself, and fell headlong into the well, where she was drowned.

Then the Speedwell Maiden explained to Oliver that the old woman was really a witch, who had stolen her from her father's house.

Together they collected the witch's treasure, which was hidden in the cave. Oliver's luck had changed since he drank the water.

So Oliver found his fortune and overcame the witch.

CHALLENGE FOR RACE.

H. Austin of Otonabee Mills "Bobbin Dodgers" challenge F. W. Burnham of Kinnear's "Mud Hens" to a race five times around Brock Street Rink.—Henry Austin.

FRYING BACON.

Before frying bacon soak it in cold water for three or four minutes to prevent the grease from running and to improve the flavor.

SAVES LABOR.

A little soda in the water in which you wash greasy dishes saves much labor and unpleasantness.

UNITED STATES REPRODUCTION BURNS COTTAGE

"Auld Clay Bigging" Proportions Have Been Closely Followed.

BURNS' WORKS

Every Detail is Perfect as the Original House.

The "Christian Science Monitor," of Boston, U.S.A., says that the clubhouse of the Burns Club of Atlanta is a reproduction in granite of the cottage in which the national poet was born. The visitor is told the propositions and details of the "Auld clay biggin'" have been closely followed. The corner stone of the building was laid in 1910, and on being completed the cottage was formally dedicated with a dinner on Jan. 25, 1911, the anniversary of Burns's birth. Approaching the cottage one is first impressed by the low stone wall, and by the quaintness of the long, low building, with drooping roof lines. The cottage is divided into three rooms. First is the so-called "living" room. At one end is the large open fireplace with plenty of space for "the hanging of the crane." Beside the fireplace is an oven built in the wall, for the family baking. On the adjoining wall is a series of shelves on which are many pieces of old-blue china, representing the Burns period. In the wall is also a small four-pane window and near by is a bed built in an alcove. The guide explains that a low bed, not unlike the "trundle bed" of a few decades ago, rolled from under the built-in bed, to "use when company came." This room opens into the reception room, furnished more or less like the living room or library of this day. A bookcase with the complete works of Burns, several old chairs and a table, pictures of Burns and of Scottish scenes on the walls, with bric-a-brac typical of that day, form the furnishings. A door from this room leads one into the "stable," the room corresponding to the space in which the Burns family kept the horse, cow, and pig. Here the true-to-the-Burns-period cottage furnishings cease, for this long room is the main reception room of the Burns Club. A huge fireplace at one end of the room and many comfortable chairs give a modern inviting touch. Here the club members entertain friends several times a year, using a tiny, unobtrusive adjoining kitchen in which to prepare refreshments.

The Burns cottage, we are further told, has a picturesque setting on top of one of the "red old hills of Georgia," which Henry R. Jackson, Georgia's poet, used as the inspiration of his best poem nearly a hundred years ago. This particular hill is known as "Dogwood Hill," and in springtime when the dogwoods are in bloom, showing against the pines, a lovely landscape view is formed. The visitor is also interested in the near-by caretaker's cottage. He is a negro of the "old south" type and his place of abode in a log cabin, built with two rooms connected by a broad open hall, the humble style of architecture adopted in ante-bellum days. To the south, on an adjoining hill, is the Confederate Soldiers' Home, a large, comfortable looking, red brick building, with beautiful grounds. A drive over roads winding about these two hills gives one a glimpse of three types and peoples. But, quoting from Fitz Greene Halleck's tribute to Burns:

"All ask the cottage of his birth,
Gaze on the scenes he loved and sung,
And gather feelings not of earth
His fields and streams among."

Miss Bapsy Dasiur Cursetji Pavry, daughter of the High Priest of the Parsis at Bombay, is a Washington visitor. She is making a study of religious and educational institutions in this country, being a scholar of scriptural

STEALING.

Is it ever "necessary" to steal? Does any one ever get in such a tight corner that it is a case of steal or perish? Here is a subject for endless argument.

But if a man who was up against it and desperate would go to even a stranger and say he would turn crooked if he didn't get help, the help would be given him all right. A few might turn him down, but out of a dozen at least one would assist him.

The world is very human if properly approached.

CROOKED.

"Every one in the world has his price. Given sufficient pressure of circumstances, there isn't a single person who will not take money," declares an official of an eastern bonding company.

The answer to this is that it isn't so. Thousands of people let themselves starve to death rather than steal. Now and then one of them gets into news, his true story discovered too late.

LET CAKE STAND.

Let a cake stand in the pan in which it is to be baked a few minutes before you put it into the oven.

HEROIC TEACHER

Mrs. Glenn Hill, 26, teacher of the Hobart (Okla.) school, planned the Christmas tree celebration which ended disastrously and was one of the many who lost their lives in the blaze. She saved many of the children by passing them through a window.

THEATRES

AT THE CAPITOL.

GREAT CAST IN "ARGENTINE LOVE"

Allan Dwan Production for Paramount Due Shortly.

An Ibanez story with a perfect cast!

An Ibanez story with a perfect for motion pictures by the greatest of all Spanish novelists, Vicente Blasco Ibanez, author of "The Four Horsemen," "Blood and Sand," "Enemies of Women," etc., is a picture with a true-to-type cast if there ever was one.

Everything about the picture is Spanish, and how could one start off better than by the selection of Bebe Daniels and Ricardo Cortez for the principal roles.

Darkhaired, dark-eyed Bebe plays a lovely Spanish senorita, confronted with the old, yet ever-new problem of making a choice between two men —one, played by Cortez, a wealthy young South American who has helped her parents financially and asked her hand in return for the favor; the other a handsome American engineer. Bebe, as Consuelo Garcia, meets while at school in the States. James Rennie has this role.

Cortez within the past few months has risen to an enviable position among the screen's younger leading men. His role in "Argentine Love" is one of his own nationality. Rennie, recently seen in the Broadway stage hit, "The Best People," looks every inch the character he portrays.

Miss Daniels and Cortez are featured in "Argentine Love," which will be shown today and Tuesday at the Capitol. James Rennie heads the strong cast playing in support.

Others in prominent roles include Mario Majeroni, last seen with Gloria Swanson in "Her Love Story," Aurelio Coccia, who danced the apache dance with Miss Swanson in "The Humming Bird," Russ Whital, Alice Chapin, Julia Hurley and Mark Gonzales.

The picture was adapted for the screen by John Russell. Gerald Duffy wrote the scenario.

AT THE ROYAL.

"ANOTHER MAN'S WIFE" LESSON FOR HUSBANDS

If you want to keep your wife, don't neglect her. Above all else, don't entrust her entertainment to your friend.

Tired business men, worn with the toil and turmoil of the money-getting grind, are prone to unleash their wives and send them scampering fourth to find amusement as best they may. They forget that propinquity is a powerful influence toward intimacy. And so they lose them—sometimes only in spirit, but all too frequently in person also.

The danger of neglecting a wife is strikingly illustrated in "Another Man's Wife," now playing at the Royal Theatre.

John Brand (James Kirkwood) is fighting for his financial existence and, immersed in business cares, entrusts his wife, Helen (Lila Lee), to the social supervision of their friend, Andre Laughlin (Donald MacDonald), who believes the best way to honor the tenth commandment is to break it. Andre, enamored of Helen's beauty and charm, imparts to her a plan to arouse the waning interest of her husband.

Helen agrees, but when she gets aboard the S.S. Alexandria for a trip to Mazatlan, Mexico, she finds that Andre expects her to travel as his wife. Then the storm breaks. Realizing she has been hoodwinked and trapped, Helen turns upon him with a fury of invective and reproach that drives him back to the dock and the ship pulls out without him.

The note she has left for John, telling him of her flight with Andre sends the husband on their trail. Inflamed by jealous fury, he starts to drink heavily and voyages south from San Francisco with the intention of killing them both when he finds them.

Brand confides his murderous plan to Philip Cochran (Matt Moore), a naturalist, he meets on shipboard, and the latter asks him if he has a right to take the life of his wife. But Brand angrily shakes off the remonstrance. Like so many husbands, he reasons that, having given her plenty of money, fine raiment and a luxurious home, he has done all that is required of him to keep her faithful and to magnetize her devotion.

GRAND OPERA HOUSE

THURSDAY — FRIDAY — SATURDAY

MAURICE ELVEY PRESENTS

'The WORLD of PASSION'

The Greatest Motion Picture since "Birth of a Nation"

A Glorious Display

Absolutely without equal or parallel in the field of motion pictures together with Prologue by following cast

MRS. McKEE BINGHAM MISS MAY PERRY, MISS JESSIE HODGSON, MISS MARTHA KIRN, MISS HELEN ROSS.

Prices 50c, 35c and 25c (Plus Tax)

Seats Reserved. Now on Sale.

Before the photodrama ends, however, Brand realizes the fallacy of this belief and, through the agony of his soul, is given a new conception of his domestic duty. And so, in his reunion with Helen, he places a new seal of affection upon his pledge to be her comrade and her chum as well as her husband.

"Another Mans' Wife" conveys a tremendous moral lesson to neglectful husbands. It brings home in forceful scenes the menace to hymeneal bliss that hovers over men who encourage their wives in finding mischief for their idle hands to do. It also shows that wives are oftimes made the circumstantial victims of designing men.

Others in the cast of "Another Man's Wife", which was directed by Bruce Mitchell from the story by Elliott Clawson are Wallace Beery Kate Price, Russell Powell, Chester Conklin, Ralph Yearsley, Fred Kohler and Zena Keefe.

BENNY LEONARD AT ROYAL TO-NIGHT

Benny Leonard at Royal to-night Another of the Flying Fists series is on the program at the Royal to-night, starring the world's lightweight champion, Benny Leonard.

"SQUIBS" IS COMING BACK! AT ROYAL THURSDAY.

"Squibs," or Betty Balfor, or The Queen of Happiness, or whatever you want to call her, is coming back to gladden the hearts of Peterboro audiences. The Royal gets a first run production just out from England, "Mary finds the Gold." Betty gets lots of opportunities to display her talents as a comedienne, and also as a dramatic actress. She's here on Thursday with Andy Gump's newest comedy.

AT THE GRAND.

"THE WORLD OF PASSION."

On Thursday, Friday and Saturday of this week, with special matinee on Saturday, the big, sensational motion picture spectacle, "The World of Passion," comes to the Grand Opera House, at a scale of popular prices never equalled in Canada for this production, which has been commanding high admission charges wherever presented elsewhere.

"The World of Passion" is one of those massive, stupendous pictures which hold in their make-up everything that makes a moving picture interesting. Scenes from ancient nations in the heyday of their power, are reproduced with a lavishness of detail and expenditure that make them magnificent picturizations of the splendor of bygone days.

It is a story of men and women in a world of passion. According to the authority of historians, the empires of the East in the days of old held a world of passion. Spain, Italy, Syria, Jerusalem. These European and Oriental countries in the days gone by were the setting for life in all the force of its naked primal emotions. In these days the world was in the making.

In Spain, Woman was Pleasure; in Italy, Woman was Art; in Syria, Woman was Religion; in Jerusalem, Woman was Passion! That is why history says: "The Empires of the East in the days of old—This was the world of Passion."

One of the most interesting and entertaining portions of the big picture is a prologue ingeniously contrived by Mrs. W. McKee Bingham from the keynote to the picture given in the foregoing short paragraph. The manifestation of Woman in the various countries is portrayed in this prologue in a manner finished and artistic. Dances and costumes and acting in this prologue all combine to give the idea presented in the big picture. Woman as Pleasure, Woman as Art, Woman as Religion, Woman as Passion — these are portrayed in the most vivid style.

AT THE REGENT.

ROBERT W. CHAMBERS' STORY MAKES GREAT FILM PRODUCTION.

"Between Friends" Is Intense Photograma With Novel Twists.

"Between Friends," which will be shown at the Regent Theatre today, with Lou Tellegen, Norman Kerry, Alice Calhoun and Anna Q. Nilsson in the principal roles, comes from the pen of Robert W. Chambers, who is one of America's most admired and prolific writers of fiction and has contributed much to its literary standing in all its phases — novels, short stories and the screen.

In "Between Friends," Mr. Chambers has written a story of unusual interest in which suspense rules to the final scene. His leading character, played by Lou Tellegen, turned bitter against all women through the unfaithfulness of one, is made by Chambers to find his revenge plan too terrible to carry to a conclusion, and the means of accomplishing this furnishes a theme such as might be expected of one so versatile as Chambers.

ROYAL TO-NIGHT at 8 p.m.

"Another Man's Wife"

Benny Leonard in The Sur-Prize Fight | Larry Semon in "A Pair of Kings"

ROYAL 6-PIECE ORCHESTRA

MURRAY STREET BAPTIST CHURCH
TUESDAY EVENING
TENNYSON'S ENOCH ARDEN DRAMATICALLY RECITED by
HERBERT W. PIERCY
This programme is especially attractive to all students of literature in the Collegiates and Colleges, and a great favorite with the general public.
TICKETS 35c. - COME EARLY FOR A GOOD SEAT

LOCALS

SOCIAL DANCING.

Studio, Conservatory of Music. Private or class lessons. 'Phone 355 or 782-J. dtf

DR. T. F. McCULLOUGH,

Eye, Ear, Nose and Throat Specialist, 166 Brock St. Phone 357. dtf

REG. H. TURNER
"Investments Supreme"
Government, Provincial and Municipal Bonds.
374 Hunter St. W. - 'Phone 501

ENGRAVING.

Young men and women wishing to learn the art of gold and silver engraving, call at the Central Technical School Wednesday night at 7.30 o'clock. 1d-10-5167

NOTICE.

Akey & Jones have opened an up-to-date livery, including hacks, 'buses and single outfits, also cars for hire. 'Phone day 603, night 1507. Cor. of Brock and Aymler streets. 12d—162-4935.

DO YOU NEED AN ACCOUNTANT?

If you want your books audited or adjusted; if not satisfied with your book-keeping system; if you want your income tax return prepared for this or other years, or want some dispute adjusted. H. K. Middleton. 'Phone 1353, office. 202 Charlotte St. dtf

DON'T FORGET

When you require single outfits or bus sleighs, with good horses, to patronize Stinson's year around livery on Chambers Street. Phone 743. 6d 3 5 7 9 12 14-8255

BAND PRACTICE

Members of the L.O.A. Concert Band are requested to meet for practice this evening, in their new band room, at 8 o'clock sharp.

HOME NURSING CLASS

Will be organized at the Y.W.C.A. Wednesday evening, 7.30 p.m. All interested asked to be present. 1d-10-5168

CARD OF THANKS.

Mrs. E. H. Dulmage wishes to thank the employees of the Peterborough Cereal Company, and the C.P.R., for the material way in which they have shown their sympathy during his recent sad loss.

CARD OF THANKS.

Mr. E. H. Dulmage and relatives, wish to express their heartfelt thanks to the many friends and neighbors for the kindly acts and sympathy extended to them during their recent sad bereavement.

P.M.V. CHOIR PRACTICE.

The usual practice of Peterborough Male Voice Choir will be held tomorrow (Tuesday) evening, at 8 o'clock sharp. It is hoped and urged that every member will be on hand. The musical director, Mr. Chenhall, has decided to commence the grind which comes prior to the annual concert, and every chorister is needed at all practices.

NOTICE.

A Court will be held by His Honor the Judge of the County Court of the County of Peterboro at the Judge's Chambers in the Court-House in the City of Peterboro on Friday, the 16th day of January, 1925, at 11 o'clock a.m., to hear an appeal from a decision of the Court of Revision respecting the assessment of the said City.
S. R. ARMSTRONG,
City Clerk.
1d-10-5165

YOU MUSTN'T MISS

The Travelogue at St. Paul's Church on Thursday evening. The Public School Inspector for South Grey says: "Mr. McDonald's travelogue held the spellbound attention of a large and enthusiastic audience for over two hours. The lecture was informative and interesting, and ranged over the whole field of human emotions." 1d—10—5174

CARD OF THANKS.

Mr. and Mrs. Sanders and family wish to thank doctor in attendance, and the Sisters and nurses of St. Joseph's Hospital, for their very kind attention and nursing during Mr. Sander's recent illness; also Mr. McLeod, the Park street Baptist minister for his kindness, and all friends, who so kindly visited and enquired while he was in the hospital. Mrs. Sanders, 53 Paterson street.

ST. LUKE'S W.A.

The annual meeting of St. Luke's Woman's Auxiliary, will be held Tuesday afternoon, Jan. 13th, at three o'clock, in the parish house. 1d10 8433

CARD OF THANKS

The family wish to extend sincerest thanks to all those who so kindly paid their attention and gave floral tributes during the illness and death of the daughter of our home.
WM. J. LITTLE, Lakefield.

ANNUAL MEETING.

The annual meeting of the Peterboro Red Cross Society will be held in the Public Library, Friday afternoon, January 16th, at 3.30 p.m. 1d—10—5176.

HORACE LAPP AND TRINITY CONCERT

Since yesterday requests have been pouring in for Horace Lapp to give selections on the organ at the "Fillion" Concrt tonight at Trinity Church and he has kindly consented to do so. 1d 10 5175

Jewelry and Watch Repairing

If you have a ring broken, a claw off a diamond ring, or a piece of jewelery damaged, now is a good time to have it put in condition.

We will repair and put your jewelery in first class shape, at a very small cost.

WARNE BROS.
349 GEORGE STREET,
Diamond Hall.

AGREEMENT ACCEPTED.

Washington Adopts Tentative Arrangement Arrived at in Paris.

WASHINGTON, Jan. 12.—(Canadian Press.)—The tentative agreement arrived at in Paris between representatives of the United States and Allied finance ministers has been accepted by the Washington government.

Society

Mr. Vernon Freeburn returns to Montreal today. On his visit to Peterborough he was the guest of his brother-in-law, Mr. Ryerson Ritchie.

Alderman and Mrs. R. N. Jones were in Millbrook on Saturday, attending the funeral of the late Mrs. Bentley, Senior.

Madame and Monsieur Fillion of Toronto are guests at the Old English Tea Room, corner of Charlotte and Park Streets.

Mrs. Wm. Stevens, 306 Brock street, left on Saturday for Toronto, as a delegate to the annual meeting of the Ontario Liberal Association.

Mr. G. F. Stevens, of the Prudential staff, Cobourg, returned on the noon train after attending a business meeting in Superintendent J. Allen's office.

C.N.R. EARNINGS $3,593,136.

MONTREAL, Jan. 12 (Canadian Press).—The gross earnings of the C.N.R. for the week ending January 7th amount to $3,593,136, a decrease of $425,583 from the same week last year.

FIRE DESTROYED WHOLE BLOCK IN MONCTON, N.B.

Loss is Estimated at $150,000—Blaze Started in Pool Room.

MONCTON, N.B., Jan. 12. — Canadian Press. — Damage estimated at $150,000 was done by the fire which broke out this morning in the Petit-Codiac, N.B. The blaze is supposed to have originated in a pool room, which was totally destroyed, as was the Price restaurant with its contents; S. L. Stocklon's store and dwelling, the offices of Drs. A. A. Marshall and G. F. M. Purdy, Kodiac Hotel, with most of the furnishings; A. G. Parkin's store and dwelling; H. C. Goggin's store and dwelling, the last occupied by Mrs. Pelloch, who lost everything, including her millinery store.

L. H. GARDINER DEAD.

Prominent Manufacturer of St. Catharines Passed Away To-day.

ST. CATHARINES, Jan. 12. — (Canadian Press.) — Lauren H. Gardiner, prominent manufacturer, died at his home this morning at the age of 57 years. He was a native of Rochester, N.Y.

SMOTHERED UNDER COAL.

Man Unloading a Car Fell Into Hopper at Winnipeg.

WINNIPEG, Jan. 12.—(Canadian Press).—While engaged in unloading a car of coal here on Sunday, James C. Glover, 84, fell into a hopper and was smothered to death.

CHARGE OF BRIBERY.

Governor Davis of Kansas, Solicited and Accepted $1,250, Police Say.

TOPEKA, Kan., Jan. 12.—(Canadian Press). — Jonathan M. Davis, Governor of Kansas, and his son Russell, 18, were charged with soliciting and accepting a bribe of $1,250 in payment of pardon, in warrants sworn out here to-day by the County Attorney.

FELL FROM TRAIN.

Medicine Hat Man Instantly Killed in Fall From Freight.

CALGARY, Jan. 12.—(Canadian Press).—Emile Neimau, aged 40, proprietor of the Crystal Ice Co. at Medicine Hat, was instantly killed east of Medicine Hat on Sunday morning when he fell off a freight train.

Inter-Allied Conference.

Share of U. S. Will Decrease Percentage of Allies.

PARIS, Jan. 12. — (Canadian Press).—A quotation of two and a quarter per cent. of the receipts from Germany under the Dawes plan to the payment of the United States war damage claims is the first definitely settled point in the discussions of the inter-allied financial conference.

The share to the United States will decrease the percentages of the Allies, France ceding the greater part of one and a quarter per cent., but it is pointed out that the extension of the period over which the occupation expenses were spread under the agreement compensates largely for these concessions as it will take fifty per cent. less from the reparation payments.

ROB STATE BANK.

KANSAS CITY, Mo., Jan. 12.—(Canadian Press).— Four men held up and robbed the Community State Bank here to-day after forcing fifty customers and officials of the bank to lie on the floor.

TWO FUNERALS AT MOUNT ST. JOSEPH

Bishop O'Brien Sang Solemn Pontifical High Mass This Morning.

The funerals of Sister Mary of the Incarnation and Sister Mary Hilda were held this morning at eight o'clock from Sacred Heart Chapel, Mount St. Joseph, to St. Peter's cemetery. A solemn pontifical High Mass was sung by His Lordship, Rt. Rev. M. J. O'Brien, Bishop of Peterborough, assisted by Rev. P. J. McGuire as deacon, Rev. Paul Costello as sub-deacon, Rt. Rev. Monsignor McColl as High Priest and Rev. P. Butler as master of ceremonies.

In a brief address His Lordship paid touching tribute to the two deceased foundresses of the community. While death, the penalty of sin, is always attended by sorrow yet, to these two noble souls who estimated time as its true worth and who yearned to be with God, it was but a triumphal passage to the higher life. Being of the pioneer band of twenty valiant women who volunteered to work in the missionary diocese of Peterboro and in the wilderness of the North, they are an irreparable loss to the community. His Lordship expressed the hope that their apostolic zeal and courageous self-sacrifice would ever be a source of inspiration to these who would carry on the work they so nobly began. He also referred to the debt of gratitude the faithful of both dioceses owed the deceased for the service they rendered in those days when the need was so great.

Friends and companions during their novitiate and subsequent years of religious life, these two Sisters worked side by side in the various undertakings of the community, together they shared life's joys and sorrows and together they responded to the call to receive the reward of their labours. Thus were their lives symbolic of the unity of purpose and effort which characterizes the members of all religious communities.

Sister Mary Hilda McCormack.

Death has again robbed the community of Mount St. Joseph of one of its pioneer and dearly beloved members in the person of Sister Mary Hilda McCormack, who died at St. Joseph's Hospital at 7.30 o'clock Saturday evening.

Sister Hilda, Catherine McCormack, belonged to one of the oldest families of Belleville and entered the religious life at St. Joseph's Convent, Toronto, in 1880. In 1885 the Sisters were requested by the late Rt. Rev. Bishop Jamot to assume the arduous and responsible charge of caring for the Indian children at the Jesuit Mission of Fort William and among the many who offered their services, Sister Hilda was one of the heroic little band of six chosen to go. The little party reached Port Arthur by bota and crossed the river by ferry to their lonely mission. Great were the difficulties in the west in those early days when dog-sleds were the only means of travel in the long winter months. How eagerly they watched for the first boat in April which brought them Christmas messages from the Mother-house in far off Toronto. Yet, nothwithstanding these hardships, when, in Rt. Rev. Bishop O'Connor's time, the Peterborough Community was founded Sister Hilda generously volunteered to remain at her post.

Later, St. Joseph's Convent, was the scene of Sister Hilda's humble devotion to duty for almost twenty years. In the midst of her many occupations she found time to visit the sick and the poor and numerous are the families in town and country who can bear witness to Sister Hilda's kindly ministrations for charity in times of sickness and sorrow.

Sister Hilda laboured also with equal devotion at Mount St. Patrick in the diocese of Pembroke and at Almonte. Of late years she has resided at the Mother-house of Mount St. Joseph and during her last illness at St. Joseph's Hospital where she edified all by her patience and cheerfulness in the midst of suffering.

Of a sunny disposition and filled with the spirit of self-sacrifice, Sister Hilda was deeply loved by all her community but most especially by the sick and ailing members who recall her many cheering words and acts of kindness. Besides the community her loss is mourned by her two sisters, Mrs. O'Hara, of Chicago, and Miss McCormack, of Toronto, who was with her at her death. May her soul rest in peace.

HORTICULTURAL SOCIETY.

Anual Meeting on Friday—Lecture by R. Marshall.

At the annual meeting of the Horticultural Society to be held on Friday evening, January 16th, at 8 p.m., in the Chamber of Commerce room, Mr. R. Marshall Superintendent of Queen's Park, Provincial Government, Toronto, will give an illustrated lecture on "Color Schemes for Flower Beds and Gardens."

Mr. Marshall acted as judge in last year's annual lawn and garden competition; also at the 1924 Flower Show, and is therefore particularly qualified to give valuable information which will be practical in Peterborough.

The regular election of officers will be held, and annual reports submitted.

It is hoped by the executive that there will be a large number present to greet Mr. Marshall. All interested citizens are invited to attend.

When is soup likely to run out of a saucepan?—When it has a hole in it.

Financial News and Views

— Grain and — Latest Comment on Industrial Markets.

Closing Quotations — on Principal — Active Stocks.

CHICAGO.

Market experts are to-day advising buying wheat futures on reactions. Re-actions are predicted by almost all brokers but it is also stated that strength in the domestic position will offset any lull in export buying and higher prices are ultimately looked for.

Quotations supplied by Hawley and Houland. 'Phone 1868.

NEW YORK STOCKS.

	High	Low	Close
Amer. Loco.	113¾	111¾	113¾
Amer. Asphalt	61	59¾	61
Amer. Smelters	96⅞	96⅝	96⅞
Baldwin Loco.	135	134⅞	135
Balt. & Ohio	80	79¾	79¾
Bethlehem Steel	52¾	51¾	52⅛
Chile Copper	36⅛	35¾	36⅛
Cosden Oil	31⅝	28⅝	31⅝
Ches. & Ohio	97¾	97⅝	97¾
Crucible Steel	77¾	76	77¾
Famous Players	98⅛	98⅛	98⅛
Gulf States Steel	89¾	87½	89¾
Coca-Cola	86½	85⅝	86
Pan-Amer. A	65⅞	65⅞	65⅞
Pan-Amer. B	65⅞	65	65¾
U. S. Rubber	44¼	43⅛	43⅜
Sinclair Oil	18¾	17⅝	18¾
Sears-Roebuck	169⅞	166¾	169⅞
South. Pacific	107⅛	106⅞	107⅛
South. Rail.	81	81	81
Studebaker	46¼	45	45⅝
Westinghouse	77¾	77¾	77¾
U. S. Steel	125¼	123⅞	125¼
Stand. Oil Calif.	63¼	63¼	63¼

CANADIAN STOCKS.

	High	Low	Close
Abitibi	66¾	66¾	66¾
Atlantic Sugar	20	20	20
Bell Tel.	133	133	133
Brazilian	56¼	56	56¾
Canada Bread	104	104	104
Canada Cement	48⅛	48⅛	48⅛
Smelters	52¾	52¾	53¾

MINING STOCKS
Gold.

	High	Low
Argonaut	36½	36
Baldwin	6½	6
Bidgood	6½	6
Dome	15.45	14.90
Hollinger Cons.	15.15	15.00
Hunton	56	54
Keora	11¼	11
Kirkland Lake	42	41
Lake Shore	497	490
McIntyre	16.60	16.75
Newray	28	27½
Tough Oakes	43	41½
Teck Hughes	135	133
Vipond	139	137
W. Hargraves	435	430

Silver

Beaver	31	30
Castle Trethewey	79½	79½
Keeley	219	218
Lorrain Cons.	18¼	18
McKinley	16½	15
Mining Corp.	308	307
Nipissing	665	665

CHICAGO WHEAT.

	High	Low	Close
May	181	178	180⅛
July	154½	153½	153⅞
Sept.	147⅛	146¼	147

CHICAGO OATS.

May	62⅛	61¼	62
July	130⅛	129⅛	130

WINNIPEG WHEAT.

May	189	189	—
July	189	186	—

REDS ARRESTED IN ROME RAIDS

Mussolini Continues With New Voting System—Double Ballot to Some.

GRIP STILL STRONG.

(By Thomas B. Morgan, United Press Staff Correspondent.)

ROME, January 12. — Thirty-three Reds were arrested to-day when Fascist police raided a clandestine meeting of Communists in an old garage in a quiet corner of Rome.

The police, continuing their repressive measures, and house to house searches for the government's political opponents, also seized a red flag which had been hung out over the Corso Victor Emmanuel, inscribed "Viviz Anarchy."

The Chamber of Deputies resumed its sessions without excitement, and with little enthusiasm manifest.

Vacant benches marked the places where members of the "Aventine" position, who resolved to abstain from parliament, ordinarily would have been.

Perfectly satisfied with the arrangement, the Fascist deputies, having a majority, proposed to push through the electoral bill.

Gives Double Vote.

With its much discussed plural voting provisions, the measure which would give three votes to cardinals and royalty, for instance, and two votes to sailors, soldiers, medal winners, fathers of large families, and newspaper editors has drawn the fire of the opposition.

Even the Tribunal, supporting the government, thinks it is too drastic.

Modification is possible, although the Chamber Committee approved the text last week.

Mussolini's grip on the country remains unshaken.

Three Steamers Ordered.

Ship Building Company at Wallsend Received Big Order.

LONDON, Jan. 12 (Canadian Press).—Three Canadian lake steamers are to be built by the Swan, Hunter, Wighan, Richardson & Co., of Wallsend.

One is ordered by the International Waterways Company of Montreal, and will have a large paper carrying capacity. The second is for the Harbor Brick Co., Toronto, and the third is for James Playfair of Midland, and will be an improved package freight carrier.

FIRE DAMAGE $100,000.

Store at Shawinigan Falls Destroyed by Morning Blaze.

THREE RIVERS, Jan. 12 (Canadian Press).—A fire which caused damage of $100,000 destroyed this morning at Shawinigan Falls, the stores of Philiais Ferron, wholesale and retail grocer.

LATE WANT ADS.

MIDDLE AGED WOMAN FOR GENERAL housework. Apply 206 Wescott street. 3d 12 8449

LOST— SET TIRE CHAINS FRIDAY night or Saturday morning. Finder please return to Peter Hamilton Co., Reward. 2d 11 5179

WANTED — BOARDER. COMFORTable well appointed home. Full privileges. 'Phone 1287F. 3d 12 8447

NURSING —EXPERIENCED PRACtical nurse disengaged. 'Phone 1906F. 3d 12 8446

MALE HELP COLUMN 1 TU eCv.

WANTED — OPPORTUNITY, FIRST class man Excellent prospects. At once. Box 8448, Examiner. 3d 12 8448

UNION WITHOUT VOTE.

Stewart Hall, Otonabee, Presbyterians, Waive Formality.

The Presbyterians of Stewart Hall Otonabee, at their annual meeting on the 11th inst., decided to enter the United Church, without balloting.

OBITUARY.

MRS. CHAS. STEVENS Sr.

Mrs. Chas. Stevens Sr., of Napanee, Ontario, passed away Sunday evening, at eleven o'clock. Funeral at Grace Methodist church, Wednesday, Jan. 14, at 2.30 p.m. Interment at Riverside Cemetery, Napanee. She leaves to mourn her loss a husband, Chas. Stevens Sr., eight children: four boys and four girls George of 364 Mark street, Peterborough, Charles Stevens of Milwaukee, Wis., William O. Stevens, Princeton, Ills., Clayton Stevens, of Buffalo, N.Y., Miss Ada May Stevens and Mrs. Roy Root of Napanee, Miss Myrtle Stevens of Brantford, Ont., and Miss Marion Stevens of Toronto, Ont.,

EVENING GOWNS

Brown tulle and brown chiffon are occasionally seen in collections of evening gowns, usually decorated with gold embroidery or a gold sash.

WHITE GOWNS

White gowns for evening or for Palm Beach are frequently made very lovely by the addition of a sash or scarf of orchid or cyclamen-colored velvet.

IN MEMORIAM.

In loving memory of the late Mrs. Margaret Howden, 103 Rubidge Street, Peterboro', who passed away 4th January, 1924:
Our mother dear who passed away
From earth to dwell in heaven,
The summons came, she could not stay,
Our earthly ties are riven.
Our family group is broken now,
One vacant chair is there,
An empty place at our repast
Gives grief that we must bear.
Her smile, it always cheered our way
And made our burden light,
A shade has grown o'er the day
Since she has left our sight.
—Inserted by the Howden Family.

TOMORROW NIGHT
Conservatory Hall
SONG RECITAL
By Pupils of Mrs. Dorothy Allan Park
At 8 Sharp

BIRTH.

TAYLOR.—On Monday, Jan. 5, to Mr. and Mrs. Fred. Taylor (nee Monda Gravelle), 137 Romaine Street, a son—Phillip Joseph.

READY-TO-WEAR DEPT.
Sale Ends January 17
Coats
Blouses
Suits
Skirts
Blauses
Sweaters
Kimonas
Scarfs, Etc., Etc.
Genuine Reductions On Every Article.
Barrie's LIMITED

FOWLER'S FOR BETTER EYESIGHT
If your Eyes need any assistance let's talk it over.
A. A. FOWLER
Phm.B., Eye Specialist,
Ground Floor. - - - 375 George Street.

DR. GOODWIN
Chiropractor
PALMER GRADUATE
106-108 Barrie Building.
Lady Attendant 'Phone 431
Hours: 10-12 a.m., 2-4 and 7-8 p.m.
Office Closed Tuesday evenings, and Thursday afternoon and evening.

HOT SCOTCH. HOT SCOTCH HOT SCOTCH.
Here at Last
"Hot Scotch!"
The wonderful Winter Drink
IT WARMS AND CHEERS
Manufactured by the
PETERBORO BOTTLING WORKS
'Phone 232.
Sold everywhere in Bottles

A. ATKINS
New & Second-Hand Store
REMOVED
TO
189 Charlotte St.
Furniture and Household Goods of All Kinds and Other Articles Bought and Sold. Phone 771
Formerly S. Cohen's.
6d—11—5090

"It's Confidence That Does It"
GRAPEFRUIT
We recommend our Special brand
3 For 25c
These Grape Fruit, are large solid, thin skinned and very juicy. The flavor is mild and unusually tasty, with a suggestion of the pineapple or other sweetness of the tropics. All who are using them speak very highly of them. Be sure and include a few in your next order.
PORTER S. WHITE CO.
Phones 1960-1961 334 George Street

The E. B. MASON GROCETERIA
Thrifty people of Peterborough realize that they save big money by dealing at the Grocteria Stores, where prices are always the same and that price the lowest.

CANNED PEARS—New goods No. 2 size tin 15c
AUNT JEMIMA PANCAKE FLOUR Package 17c
SHREDDED WHEAT 2 Packages 23c
GRAPE NUTS—POST BRAN Each 15c
QUICK QUAKER OATS 25c
OXO CUBES— Small tin 10c Large tin 25c
STANDARD GRANULATED SUGAR 10 lbs. for 74c
PURE FRESH LARD 22c lb.
BREAKFAST BACON — Mild cure, sliced 30c lb.
RASPBERRY OR STRAWBERRY JAM—Highest quality of fresh fruit and sugar 16oz. jars 28c
FRESH CREAMERY BUTTER 37c lb.
CAMPBELL'S SOUP — All kinds 2 tins 25c
POT BARLEY — 6c lb.
SPLIT PEAS — 8c lb.
QUAKER PANCAKE FLOUR Containing Puffed Rice Packet 13c
MACARONI — Lion Brand, in 16oz. packets 2 for 25c
GRATING CHEESE, for Macaroni 25c lb.
MILD CHEESE—Very choice. 24c lb.
SOAPS — Sunlight, P. & G., Gold, Comfort, Surprise 10 bars 55c Each 6c

Quick Quaker Oats With China
A new Quaker—Every package contains a Piece of Choice China, of a very neat design. Start now and make up a Tea Set that you will be proud of. Package 39c

FLORIDA SHRIMPS — Every tin well filled 23c
CREAM OF BARLEY OR ROMAN MEAL Each 29c
SEEDLESS RAISINS — California 2 lbs. 23c
SANI-FLUSH No bath-room should be without a tin 27c
MAXWELL HOUSE COFFEE or CHASE AND SANBORN COFFEE Pound tins 64c
KIPPERED HERRINGS — Fancy boneless. 'Packed in Norway 15c
ROWNTREE'S COCOA — An extra fine quality of pure Cocoa, put up in York, England. Half Pound tins 23c One Pound tins 45c
QUEEN OLIVES — In quart sealers. Special this week only 30c
GOLDEN DATES 2 lbs. 21c

5 Stores The Groceteria 5 Stores
429 GEORGE STREET OLD MARKET ARCADE
CORNER RUBIDGE AND SHERBROOK STREETS.
CORNER GEORGE AND ANTRIM STREETS.
CORNER SMITH AND REID STREETS.

BEBE DANIELS in
"ARGENTINE LOVE"
—CAPITOL—

The Evening Examiner

PROBABILITIES.
South-westerly winds and north-westerly winds, snow flurries, becoming much colder. Wednesday—Fair and very cold.

VOL. LVI., No. 10 PETERBOROUGH, TUESDAY, JANUARY 13, 1925 PRICE THREE CENTS

RIVERSIDE PARK CHANGES NAME IN HONOR OF JAMES STEVENSON, PIONEER AND BUILDER OF CITY

Old Name of Popular Playground Ceased to Exist at Nine O'clock Last Night—Alderman Denne's First Motion in Council.

OLDEST RESIDENT OF THE COUNTY

Late James Stevenson Had a Unique Record—56 Years on Board of Education—Mayor Ten Times—8 Years in Parliament—Other Activities.

Riverside Park is Riverside Park no more. By a resolution sponsored by Alderman Denne, the City Council last night changed its name to "James Stevenson" Park, and the change took effect immediately.

The action was taken to commemorate a citizen who had much to do with the planning and building up of Peterborough, as it is known today. And, in taking the step, the City Council was but continuing the work of its predecessor of 1910, when on October 27, a standing vote of condolence with the family and regret in the loss of James Stevenson was passsed, on motion of Aldermen Phelen and Batten. On that occasion it was said: "At a time when the foundations of the prosperity of Peterborough were being laid, Mr. Stevenson was active in securing railway facilities and manufacturing industries, and his efforts were valuable in the development of the city. The work he did for Peterborough is appreciated, and will not be forgotten."

Brilliant Career.

Mr. Stevenson, the oldest citizen of Peterborough, died at his residence at 453 Water Street, on October 25, 1910, in his 85th year. The death of no citizen in previous years, and in few since, has appealed to so many recollections and regrets as Mr. Stevenson's. He was the oldest resident of the county and city, having been actively and intimately associated in his official and business capacity with the history, growth and development of the town and county for nearly seventy years.

Born in County Fermanagh, Ireland, in 1826, he came to Port Hope with the family of his father, the late William Stevenson, in 1840. He came to Peterborough in 1843, at the age of 16, seven years before its incorporation as a town.

Mr. Stevenson's muncipal and political career is well known and is still talked of where men discuss the leaders of yesterday. He was a member of the Board of Education for 56 years consecutively, and many times chairman, holding this position from 1873 to 1891. He was director of the Little Lake Cemetery Board from its incorporation in 1851 till his death. He was a member of the Board of Commissioners of the Town Trust at his death and for 49 years before, and was chairman from 1875 to 1899. He was Mayor of Peterborough for ten terms, the first in 1854 and the last in 1891. It was largely due to his efforts while holding this office that the Canadian General Electric Co. established its factory here. He was 17 years a member of the Council and 4 years a member of the County Council. For many years he was a member of the Board of Directors of the Horticultural Society and held the position of Justice of the Peace years without number.

In Politics.

A personal friend of the late Sir John A. MacDonald, Mr. Stevenson represented West Peterborough in the Federal Parliament two consecutive terms, from 1887 to 1896. His first election will be remembered in Peterborough's political annals as one of the fiercest fought fights, ending in his triumph over George A. (late Senator) Cox by a majority of 16. His second opponent was Richard Hall.

Mr. Stevenson was a member, office bearer and regular attendant at Charlotte Street Methodist Church, which stood at the corner of Charlotte Street and Reid Street.

It was believed by the members of the Council last night, in acting on Mr. Denne's proposal, that in honoring this citizen, the city is honoring itself. It was Alderman Denne's first motion as a member of the City Council.

AT CONFERENCE.

Colonel James a Logan, observer for the Reparation Commission, is "sitting in' 'on the finance ministers conference in Paris.

SEVENTY MILLION MOBILIZED IN WAR

Official Report Issued by the League of Nations.

GENEVA, January 13. — The League of Nations is issuing an official report giving statistics of the World War.

According to the figures, the total mobilization in the various countries was 70,000,000. Of these Russia had 15,070,000; Germany, 13,250,000; Austria-Hungary, $9,000,000; France, 7,935000; Great Britain, 5,615,000, and the United States, 4,272,000.

The killed and disappeared numbered: Germany, 2,090,000; Russia, 1,700,000; Austria-Hungary, 1,542,000; France, 1,400,000; Great Britain, 744,000; Italy, 750,000; United States, 68,000.

TOKIO'S POPULATION.

Fifth in the World—Gain of 389,819 Since the Earthquake.

TOKIO, Jan. 13.—(Canadian Press).—A census taken in October shows that Tokio is the fifth city in population in the world, and that its inhabitants now total 1,917,308, a gain of 389,819 since the exodus from the city following the earthquake last year. There are about 18,500 persons, representing 7,714 families, living on the water as canal boat dwellers in Tokio.

BOY RESCUED IN BLAZE.

LONDON, Jan. 13. — Trapped in the second story of a frame structure at 325 Clarence Street, while it was being swept by flames, Clyde Burch, 17 years old, of 144 Williams Street, was badly burned. His life was saved by firemen.

OFFICERS BLAMED.

Spanish Premier Threatens Severe Penalties for Negligence.

PARIS, Jan. 13. — (Canadian Press).—"I am every day more convinced that surprise attacks are much less due to the enemy's cleverness than to our incapacity and negligence," are the opening words of a general order just issued by Premier Primo De Rivera, High Commissioner of Morocco, according to the Madrid correspondent of the Temps. General De Rivera's order, it was stated, threatened his commanding officers with severe penalties if they allowed themselves to be surprised by the rebellious Moorish tribesmen.

The Madrid despatch adds that General De Rivera is soon to leave Morocco and that the High Commissionership was offered to General Vallejo, who refused the position. It was said that General Barrera was now being considered.

LAKEFIELD RINK.
GRAND MASQUERADE CARNIVAL AT
LAKEFIELD RINK,
FRIDAY, JANUARY 16TH.
SPLENDID PROGRAMME FOR ALL CLASSES.
JUDGING AT 9.30 P.M.
ADMISSION: ADULTS 35c; CHILDREN, 25c.
4d14 5185

ENGINEER KILLED AND WHOLE TRAIN DERAILED

Fireman Injured in Pennsylvania Railway Accident at Keating, Pa.

PITTSBURG, Jan. 13.—(Canadian Press).—The engineer was killed and the fireman serious injured when the Philadelphia to Buffalo express on the Pennsylvania Railroad was derailed at Keating, Pa., 12 miles west of Renovo, late yesterday afternoon, according to word received at the Pennsylvania officer here. No passengers were injured, according to the railway company. The engineer killed was V. J. O'Brien. The fireman, William Breen, was taken to the Renovo Hospital.

The entire train left the track, the engine and two coaches turning over, it was said at the railroad offices. Wreck trains with doctors on board were sent to the scene of the accident from Renovo and Emporium Junction. The derailment broke the railroad telegraph lines, and only meagre information of the wreck had been received here.

NEW TRIAL FOR FRENCH CAPTAIN

Sadoul Sentenced to Death By Default—Bailed During Postponement.

ASSERTS LOYALTY

ORLEANS, France, Jan. 13.—The court martial here has decided to postpone the retrial of Captain Jacques Sadoul, a French army captain who returned to Paris early in December notwithstanding the fact that he was under sentence to death on a charge of treason in 1919, having been convicted by default. It was the decision of the court that the new trial would not begin until further evidence was obtained. Meanwhile Sadoul will be permitted to have his freedom on bail.

Sadoul was condemned to death for desertion when abroad, for having had intelligence with the enemy for enticing soldiers to join the enemy and for inciting soldiers to disobedience. He was arrested after he had successfully re-entered France, unobserved by the police.

Say He Didn't Desert.

Sadoul's defence is, first, that he did not desert the army, because he never received an order to return to France after going to Russia on an official mission; second, that France was not at war with Russia, so there was no enemy with whom to communicate, and third, that the charge of inciting soldiers to disobedience comes under the recent amnesty act.

Most of yesterday's hearing by the court martial was occupied by a speech of Sadoul.: The prisoner showed no signs of uneasiness. He said he had waited since 1915 to meet the court, adding, "for if I am an excellent Communist I remain passionately French."

Serious Charge

Sadoul declared that his sentence to death was due to M. Noulens, fromer ambassador to Russia, who prevented Nicolai Lenine and Leon Trotzky from offering to collaborate with the French after the Russian revolution, when they desired to continue the war against Germany.

Sadoul said he knew this as a fact and that he was made a scapegoat to prevent the French people from learning the truth about the Russian revolution, the leaders of which were this driven to sign the peace treaty with the Germans at Brest-Litovsk.

HOCKEY RETURNS AT THE ROYAL

Reports of Parkdale-Peterborough Game— Picture Programme Highly Recommended.

You will see at the Royal to-night one of the season's best programmes. We recommend the picture "Another Man's Wife" and the balance of the programme, with the special music by the orchestra of six pieces, will give you a most enjoyable evening. Then you can hear the progress of the big hockey game in Toronto. Royal Theatre. (Adv.)

ANNUAL MEETING.
CITY DISTRICT LODGE, No. 3, MEETS IN VICTORIA HALL, ON TUESDAY, JAN. 13TH, 8 P.M. ELECTION OF OFFICERS. GEO. McCULLOCH, DIST. SECRETARY
1d11 5181

AMERICANS AND BRITISH REACH DEFINITE AGREEMENT ON CLAIMS

Both Governments Approve Terms of Payment to United States of Cost of U. S. Army of Occupation and War Damage Claims—Approximate Total 600 Millions of Dollars.

TO BE RATIFIED BY CONFERENCE.

PARIS, Jan. 13. — (Canadian Press).—The British and United States delegations at the conference of the Allied Finance Ministers have reached a final and definite accord relative to the payment to the United States of the costs of the army of occupation and war damage claims. This was officially announced last night.

The agreement is subject to ratification by a plenary session of the conference, but inasmuch as France, Italy and Belgium entered the negotiations already pledged to support the United States viewpoint and divergencies existed only between Britain and the United States, ratification is regarded as a foregone conclusion.

The United States under the terms of the agreement will receive about $25,000,000 yearly on the total of her claims, amounting to approximately $600,000,000. Thus reimbursement of the United States will occupy a period of twenty-five years.

Terms of Agreement.

The terms of the agreement provide:

First, the payment to the United States of 55,000,000 gold marks yearly by priority on the cash payments under the Dawes plan, to apply on the United States army of occupation costs. These payments are to begin Sept. 1, 1925, or after the extinguishment of Belgium's priority premiums. If the Dawes plan functions normally that part of the United States claims will be written off the reparations book in 1943 or 1944.

Second, the United States will share in the Dawes annuities at the rate of 2¼ per cent., the total payments not to exceed 45,000,000 gold marks annually, beginning retroactively September 1, 1924. These payments will be used to amortize the amount of the war damage claims as fixed by the mixed claims commission. The United States representatives have agreed that this latter amount should not exceed 350,000,000 or with interest, roughly, 1,500,000,000 gold marks. Repayments under this head would normally take over thirty years, but it is expected that the heavier payments made in the later years of the operation of the Dawes plan will cancel the claim in about twenty-five years.

Third, the United States obtains the immediate release and possession, upon ratification of the protocol of $15,000,000 now in the Federal Reserve Bank, which was deposited there by the Allies under the Wadsworth agreement.

Speedily Settled.

These are the broad outlines of the agreement reached late last night between Ambassadors Kellogg and Herrick and James A. Logan, on the one side, and Winston Churchill and Sir Otto Niemeyer, on the other, much to the surprise of the continental delegations because of the speed with which a situation that to them seemed a hopeless deadlock the past three days, has been cleared up. The status of the German sequestrated property in the United States, including German tonnage, has not been officially discussed during the negotiations, but there appears to be a tacit understanding on the part of the United States delegation that they be held as security for the United States claim or that the amount of their value shall be deducted from the capital claim should they be definitely appropriated.

Approval of both the Washington and London Governments of this agreement has been received by Ambassador Kellogg and Mr. Churchill and the drafting committee is now engaged in putting it into a comprehensive and succinct report.

HUSBAND SHOOTS WIFE, SON AND SELF IN RAGE OVER HER DIVORCE APPLICATION

Couple Dead and Son May Die—Daughter Jumped Through Window.

SON'S WIFE ESCAPED.

CLEVELAND, Ohio, Jan. 13—Angered because his wife instituted divorce proceedings, John E. Fish, 58, a railway mail clerk, returning from his run late Monday, shot and killed his wife, Clara R., 49, probably fatally wounded his son, Carl, 26, and then shot himself, dying instantly.

Carl suffered bullet wounds in his chest after he had pushed his wife, Lillian, from the range of his father's automatic pistol.

Mrs. Clara Fish, her daughter Florence May and Carl and his wife were in a bedroom when the elder Fish entered and began shooting without warning. His first aim, at Florence May, went wild and the girl dived head first through a window, receiving severe cuts about the head and arms.

LESS WINTER WHEAT PLANTED IN EUROPE

Estimates Show 13 Per Cent. Decrease From 1924 Area.

WASHINGTON, Jan. 13.—(Canadian Press).—Winter wheat acreage in foreign countries is about 13 per cent. less than the area harvested in 1924, while rye acreage shows a slight increase, on the basis of preliminary estimates by the International Institute of Agriculture at Rome, received Monday by the Department of Agriculture.

In Roumania, 5,677,000 acres were planted to wheat, compared with 6,631,000 harvested last year, while in Czecho-Slovakia, 1,246,000 acres were planted compared with 1,330,000.

The rye area in Czecho-Slovakia was estimated at 2,027,000 acres, compared with 2,008,000, and in Finland 583,000, compared with 578,000.

Russia's cereal acreage was estimated not larger than last year's, although the figures were not obtained.

CREW SAVED CAPTAIN FROM KILLING HIMSELF

Portuguese Windjammer Battled Seas 80 Days—Cargo of Bones.

NEW YORK, January 13. — Seventeen half starved men made port to-day with a story of hardships and brushes with death such as few sailormen live to tell.

They were captain and crew of the Portuguese wind-jammer Manuel Caragol, which went down with a hold full of bones last Saturday morning after 80 days of brave battles against gales that beat her from the time that she left Rio De Janeiro until the battered hulk was sighted by the Shipping Board freighter Kenowis.

Her master, Joseph Mogano, was taken off the Kenowis on a stretcher.

Suffering from the pain of three broken ribs, sustained when he rescued a seaman from being washed overboard, Mogano three times attempted to kill himself in his cabin, but members of the crew saved him each time. His last attempt was when his crew was removed from the Caragol to the Kenowis.

Instructed to burn his ship because she was a menace to navigation the master sought to make the defeated four-master his funeral pyre, but was forcibly removed.

MILLIONS ARE STARVING.

Peasantry of Korea Living on Roots and Bark.

TOKIO, Jan. 12. — (Canadian Press).—As the intensity of winter in Korea increases, more than 3,000,000 persons are reported suffering from famine according to word to-day from the Associated Press Correspondent at Seoul.

Zanra reports received at Seoul indicate more than fifty thousand extreme cases of starvation exist in that district alone. The peasantry is attempting to starve off death by living on roots and bark.

HUNGRY RABBIT HORDE EATING ALBERTA FARMS

5,000 Corralled on One Ranch—May Become Menace.

EDMONTON, Alta., Jan. 13.—"And now it's Jack rabbits." There's a plague of them in Southern Alberta and the prospects are that unless checked at once, they will become as much a menace as the grass-hoppers and caterpillars.

A report to the department of agriculture from down around Okotoks says that the farmers thereabouts are being almost eaten out of house and home. The rabbitis are thicker than gophers and as hungry as bears. They eat fast, often and much, and if they keep on unchecked that part of Alberta is likely to be worse than dried out.

According to a long distance telephone call, a big corrall on one ranch, built especially for the purpose of wire netting, caught 5,000 rabbitis over the week-end.

MIRACLE CURED WITHERING ARM

Officer of U. S. Navy Quotes Doctors Who Had Decided to Amputate.

KINGSTON REPORT

KINGSTON, Ont., Jan. 13.—Details of a remarkable cure in the case of a New London, Conn., boy which is attributed to prayers offered by the members of the congregation of St. Mary's Cathedral during the recent mission preached by Rev. John Handly of New York, were imparted to the congregations at all the masses in St. Mary's Cathedral Sunday, in a letter from Rev. Father Handly, enclosing one from the father of the boy, who is an officer in the United States navy.

During the mission here in December, Father Handly asked the prayers of the congregation for the boy. The father's letter says in part "It gives me the greatest joy in the world to tell you that the prayers have been answered. His arm has been saved by divine intervention after three doctors had given up hope. He broke his arm in a football game.

"It developed that the artery had been crushed and all circulation in the lower arm stopped. The extremities turned black, amputation was decided on. A frantic radio call was sent out to me at sea. When I arrived I was assured there as no possible hope, and then something wonderful happened. In some mysterious way the smaller blood vessels assumed the functions of the crushed artery, mortification was arrested, a slight improvement was noted. The doctors said a miracle had been performed if ever a miracle had been. Now the arm is safe."

CHICAGO LIQUOR KILLS 390 MEN IN 11 MONTHS

Poisoning More Prevalent Than Pre-War Alcoholism, Health Official Says.

CHICAGO, Jan. 13.—Moonshine took a toll of 390 deaths in Chicago in the first eleven months of 1924, Health Commissioner Herman N. Bundesen says in a brochure, entitled, "Moonshine, the Light That Blights." It reads in part:

"Hootch is sending more than one a day to a slab in the morgue. Of the victims 239 died from moonshine poisoning, and nothing else, in 1924. But the Coroner's records show that in eleven months 151 other deaths were due to accidents induced by alcoholism and murders and suicides directly due to alcohol. Total 390, with December and its Yuletide crop still to be added."

Moonshine poisoning is more prevalent than alcoholism was in pre-prohibition days, the Commissioner goes on and he exhibits figures to show it is rapidly increasing. More alcoholics are in Cook County Hospital than ever in its past history. In nine years up to 1923 there were 1,503 deaths in Chicago directly chargeable to liquor. Of this nine years' death toll one-fourth is chalked up to the year 1924 alone.

The Commissioner says the city is swamped with bootleg hootch and he links it up with crime.

"Since moonshine causes mental unbalance," he concludes, "one can readily see how it leads to crimes of the most atrocious variety. The suppression of the moonshine evil will also reduce crime."

COGNAWAGA RINK Special TO-NIGHT
Programme includes Grand March by Moonlight; Games, Prizes, Lucky Number, Etc. Senior Hockey Results Announced.
Good Ice. Band. Warm Rooms. Check Room. Price: Adults 20c, Children 15c. No Season Tickets Accepted.

WAR'S HEAVY BURDENS MUST BE PROVIDED FOR FIRST, SAYS KING IN ADDRESS TO TORONTO CROWD

Interest Charge of $135,347,000 Must be Met Before Any Other Expenditure.

TARIFF APPEAL

Premier Urges Fair Trial of His Policy—Railway Problem to be Handled.

TORONTO, Jan. 13 — (Canadian Press).—Hon. W. L. Mackenzie King, Prime Minister of Canada, last night addressed a meeting here which crowded Massey Hall to its doors. Hundreds were left outside unable to find accommodation. The Premier, who was received with great prolonged cheering by an audience which included hundreds of representatives from Ontario ridings, said in a review of the political history since he had assumed office, that he started with a majority of one and still retained it. He declared that it was, therfore, up to him to give a history of what his administration had accomplished.

He said that to compare the present administration with its predecessors was unfair, as times were different, because of the Great War and what it involved.

The present government in Canada, he pointed out, had outlived many governments in Britain. World unrest had, therefore, presented the smallest of the difficulties of the Dominion Government.

The Premier pointed out that the government was not always assured of a majority in the Commons nor even in the Senate. Speaking of the Senate, he said, "there we have certainty, but unfortunately in many things it is the certainty of hostile opposition, and that for some little time to come." He asked, therefore, if any government was ever beset with more barb-wire entanglements?

Debt Left by War.

Mr. King, reviewing political history, said that when the Borden government was in power the national debt was $335,996,000 with an annual interest charge of $12,893,000. The mortgage when the present government assumed power was $2,472,135,000 and the interest charge $135,347,000... The entire charge of government in 1911 was $122,861,250. The present interest debt must be met before Canada could consider another expenditure. ....

"The nation would be bankrupt in pocket were it unable to meet its payments on interest in public debt, and it would be bankrupt in soul did it not seek to forego meeting to the full any of its just undertakings and obligations to those who were prepared to sacrifice life and limb for the defence of their country and the cause of humanity during the great war or to their dependents." He pointed out that to look after the affairs of the war veterans and their dependennts took $53,500,000 a year and that those expenditures could never be cut except by slow degrees. Another big source of deficit was in railways and merchant marine.

Calamity Howlers.

Mr. King referred briefly to the attitude of the Opposion on his tariff policy, stating that first they had talked in ridicule, and then had said that the King government was not living up to the Liberal platform and was practising deception. The Opposition had boasted there would be no tariff reductions, and when there were had raised the calamitiy howl. Instead of business being ruined, as the Opposition said, it was being increased, and instead of the Canadian dollar being depreciated, it was getting more valuable.

Speaking for myself and I think I speak also the minds of the government, I believe it would be a mistake to let these calamity howlers get away with their efforts to raise false fears in the minds of the electorate of this country with respect to the significance of tarif changes made with a regard to the country's needs and conditions. Our country needs an object lesson in the effect of wise tariff adjustments and this, I believe, is the moment to give it. Changes and readjustments to meet situations not hitherto apparent, or which may arise are necessary at all times, but for the present, at least, we should, I think give the changes in the tariff already effected time to work themselves out, and I believe the result will be the demonstration beyond all shadow of doubt that they will have been wholly to the nation's

(Continued on Page 5.)

MOURNS BANDIT.

Nellie Dawson, 17-year-old Des Moines (Ia.) girl, is mourning for her bandit husband, William E. Wright. They had been married just two weeks when he held up a bank in New Orleans and killed a policeman. He died in Mobile, Ala., in a gun battle with detectives. Nellie now is in jail in New Orleans, but it is thought she will be sent back to her people.

BOGUS CHEQUES GIVEN FARMERS

Nathan Merson Arrested in Montreal on Charge of Fraud in Cattle Deals.

TO BE TRIED HERE

Nathan Merson who is believed to have defrauded a score of farmers in the vicinity of Peterboro in his stock-buying business, has been apprehended in Montreal, and is being brought here to stand trial for conspiracy to defraud.

Provincial Constable Norman F. Maker, who investigated the affair locally, and broadcast the description through which the man has been arrested, left last night to escort him to the Peterboro lock-up.

Merson, it is said, travelled through the country with a friend, representing himself as a stock buyer. He manoeuvred his transactions so that shipments were made on Saturdays after the banks had closed, and there was no opportunity for the farmer who sold his car load of stock to ascertain that the cheque he took in payment was worthless, having no funds to support it. Few sections of the district escaped the depredations of the conspirators last fall, and several hundred dollars' worth of stock were loaded here to order of the pair.

ZULULAND PROPOSES RANCH FOR THE PRINCE

Half Cost of Project Expected to be Paid by Natives.

CAPE TOWN, South Africa, Jan. 13.—(Canadian Press Cable, via Reuter's).—If the wishes of the residents of Zululand are carried out as intended, the Prince of Wales will have a farm in South Africa as well as in Canada. Zululand, which is a part of the Province of Natal, has reorganized a movement which was started last year to buy a farm and present it to His Royal Highness, and the movement has the hearty approval of Sir Charles Saunders, who was chief magistrate and civil commissioner of Zululand for a number of years after it was annexed to South Africa in 1897.

The scheme was talked of last year when it was expected that the Prince would visit South Africa, but the visit was postponed until 1925 on account of the South African general election being held last year and in consequence the movement to give his Royal Highness a farm was dropped for the time being.

The farm which it is proposed to buy for the Prince will cost £4,000, and half of this amount, it is expected, will be subscribed by the native Zulus.

To-Night! Hockey Returns!
SKATING. Band Concert.
Brock St. Rink
TO-NIGHT

Hockey Returns Tonight
Private Wire from Arena Toronto, to Regent Theatre
Giving You Every Play of the Game as it Takes Place
REGENT THEATRE
Special Music by Ken Blood's Regent Theatre Orchestra
Admission 25c Balcony 35c Doors Open 7.30
Feature Picture "Between Friends"
Series "Go-Getters" - Comedy, Larry Semon
AS THIS WILL BE ONE OF THE FASTEST GAMES OF THE SEASON, BE ON HAND TO CHEER THE PETES ON TO VICTORY

REAL ESTATE BARGAINS

100-Acre Farm in Smith; good buildings. Would exchange for 50 acres close to city.
$3,500—Bargain in a Brick House; South.
Snap in a Cottage on Simcoe Street.
Good Bargain in a home on King Street.
Farms in all parts for Sale.
Good Houses to Rent.

W. H. TAYLOR
Real Estate and Insurance
163 HUNTER ST. W. 'Phone 1462

POULTRY AND EGGS

LIVE FOUL WANTED — HIGHEST prices paid. S. Levine, 203 Charlotte street. 'Phone 970W. 26d 28 8264

BOARDERS WANTED

WANTED — BOARDER. COMFORTable well appointed home. Full privileges. 'Phone 1387F. 3d 12 8447

BOARDERS WANTED — CENTRAL. All conveniences. Warm room. $5.50 for ladies and $7.50 for men. Apply 134 Dublin street. 3d 12 8429

WANTED — MEN BOARDERS IN private family. All conveniences. Use of 'phone or suitable for light housekeeping. Apply 633 Union St. 3d 12 8426

NOTICE

NOTICE—HENRY BROS., CARPENters and builders. Estimates given on new and repair work. Hardwood flooring a specialty. 'Phones 1034 or 2009W. 148 Murray street.

NOTICE
MIRRORS, RE-SILVERED LIKE new. 34 Stewart street. 6d 113 8394

REED FURNITURE REPAIRED at your own home. Phone 1197. 3d13 8465

BARRISTERS AND SOLICITORS

J. W. REID—Barrister, Solicitor, etc., Successor to A. E. Dixon. 397 1-2 George street. 'Phone 630.

GORDON & O'BRIEN — Barristers, Solicitors, Notaries. Money to loan on easy terms. Special attention to Patents and Trade Marks. Phone 219. G. N. Gordon, K.C., M.P., J. A. O'Brien.

S. T. MEDD—Barrister, Solicitor, Notary, Office over the Dominion Bank, corner of George and Simcoe streets. Telephone No. 22. Private funds to loan at current rates upon easy terms.

PECK KERR & McELDERRY, Barristers, Solicitors and Notaries. Office, Water street, Peterboro. Money to loan at the lowest current rates of interest on easy terms of payment. E. A. Peck, F.D. Kerr, V. J. McElderry.

O'CONNELL & CORKERY—Barristers, Solicitors and Notaries. Money to loan at the lowest current rates of interest. Daniel O'Connell, John R. Corkery, Hunter street, two doors west of the Post Office.

DUMBLE & JOHNSTON—Barristers, Solicitors, etc. Office, over the Toronto Savings and Loan Company, George Street. D. W. Dumble, K.C., W. Johnson.

HALL & HALL—Barrister, Solicitors and Notaries Public, Hunter street, Peterborough next to St. John's Church. Money to loan at the lowest rates of interest. E. H. D. Hall, Basil D. Hall.

MOORE & WEARING — Barristers and Solicitors, 403 Water street, opposite the Post Office. Money to loan at the lowest current rates of interest. Jos. Wearing, M.A.

R. H. HALL—Barrister, Solicitor, etc. Peterboro, Ont. Office, corner of Hunter and Water streets, over the Canadian Bank of Commerce. Trust Funds to loan on easy terms of payment.

JAMES FORDYCE STRICKLAND—Barrister, Solicitor, Notary Public, Peterboro. Phone 193. Money to loan. 375 Water street.

WILFRID F. HUYCKE, Barrister, Solicitor, Notary Public. 395 Water street. Telephone 239.

OSTEOPATHY.

DR. WILL A. SETTLE—Osteopathic Physician Office in Crown Apartments, 124 Hunter street. Corner Water and Hunter streets. 'Phone 649. Office Hours. 9 to 11 a.m. 2 to 5 p.m. and 7 to 9 p.m.

MEDICAL.

DR. BUCHANAN, F.R.C.S., Edinburgh M.R.C.S., Eng., L.R.C.P., London, Eye, Ear, Nose and Throat Specialist. Hours 9-11, 2-4 p.m., and 7-8 p.m. 'Phone 510. Office, corner Water and Murray streets.

DR. C. C. CRAGG— Eye, Ear, Nose and Throat Specialist. Office 295 Charlotte street, formerly occupied by Dr. Neal. Hours—9-11 a.m., 2-4 p.m., 7-8.30 p.m. Telephone: House 980J. Office 2185.

DR. C. B. WAITE, M.D., C.M.
POST GRADUATE LONDON, ENG.
300 CHARLOTTE STREET
Special Attention Heart and Lungs
'Phone 244.

MONEY TO LOAN.

We have funds to loan on Real Estate Security at the lowest rates. GORDON & O'BRIEN. 'Phone 219.

HOUSES, REAL ESTATE

FOR SALE — NEW HOUSE ON Monaghan Road, centre hall plan; oak floors throughout. Moderate price. Terms to suit purchaser. Apply 437 George street. dtf

TEACHERS WANTED

WANTED— TEACHER FOR MAY'S School, North Monaghan, must hold second class certificate. Duties to commence Feb. 1st. Apply by letter to Ernest Adamson, Secretary, R.R. 5, Peterboro. 3d 12 5161

NURSING.

PRACTICAL NURSE, OPEN FOR ENgagement. 'Phone 4725. 3d 11 8410

NURSING —EXPERIENCED PRACtical nurse disengaged. 'Phone 1906J. 3d 13 8446

SITUATIONS VACANT

$5 SELL HOUSEHOLD NECESSITies; greatest imaginable demand; have business of your own; make five dollars up daily; capital or experience unnecessary. Bradley-Garretson, Brantford, Ont. 12d 15 5050

WORK WANTED

WANTED—ALL KINDS PLAIN SEWing and knitting. 'Phone 2311. 3d 12 8442

DRESSMAKING AND PLAIN SEWing done. 368 Aylmer street. 'Phone 1870M. 3d 13 8451

WANTED—GENERAL HOUSEWORK by an experienced girl. Apply to 299 King street in afternoon. 3d 11 8423

WANTED — RAGS, BONES, OLD stoves, copper, brass, zinc, rubber, auto tires, wood ashes. Will send a man and clean your cellar or ash house free of charge. Address Stevens, 364 Mark street, or 'phone 2083. 26d 5066

FOR SALE.

FOR SALE—TWO MORE NEW CUTters. Just arrived. Price away down One second hand cutter. Cheap. 169 Hunter street east. 12d 166 8246

FOR SALE—AT LOWER PRICES. Dry hardwood, mixed wood, mixed slabs, and heavy hardwood slabs, cut 12". Prompt delivery. Thompson's 'phone 2260, evenings 1026J. 6d 13 8402

FOR SALE — MAXWELL HOUSE Coffee. "Good to the last drop." lb 65c Boyle's Cash and Carry. 3d 13 15 17 5182

FOR SALE — GOOD COOK STOVE Crystal Penninsula. Apply 95 Princess. 3d 13 8453

FOR SALE— JUDY, SIZE 36. $3.00 568 Aylmer street. 3d 11 8420

FOR SALE—NO. 1 HARDWOOD 1-2 cord $6.50; mixed slabs $3.75 load. All wood dry and cut 12 in. 512 Park street.— J. F. Gray. 'Phone 393. 6d 15 8443

FOR SALE—LADY'S LONG BLACK fur-lined coat. 'Phone 2192Y. 3d 11 8421

FOR SALE — MAN'S COON COAT in good condition. Good lining. Real cheap. Left with Wm. Lech & Sons Ltd., 413 George street. 2d 11 8435

FOR SALE—DRY WOOD, BEECH, maple and oak, $10 per cord, delivered to any part of the city. 'Phone 2097F. 6d 14 8414

FOR SALE— SOLID OAK DINING set 60" buffet, square table and 6 leather upholstered chairs, only used a few months. Price right. Apply 317 Elias Ave., or 'phone 1047J 5d 14 8434

FOR SALE— HEATER $7, CHILD'S cutter, $2, high chair $2, cot $5, iron beds, dressers, chest of drawers, sideboards, extension tables, chairs, kitchen furniture, arch curtains, blinds, dishes, carpet and other articles. Apply 59 Aylmer St., near Perry. 3d 12 8488

FOR SALE — PIANO. ALMOST new, Gerhard Heintzman. Apply Henry Carroll, Omemee, Ont., 'Phone 45 ring 3. 10d 162 8194

FOR SALE—GOOD BODY HARDwood, $3 Dollars a cord, one dollar extra for cutting. Apply M. Delong. Phone 1244W. 26d 176 8157

FOR SALE—75 ACRES OF SWAMP tamrack and cedar. Apply 184 Brock street. 3d 189 8078

FOR SALE — CALL PURDY Lumber Co., Phone 650, for good wood value. Body hardwood $13 per cord; heavy hardwood slabs, $11.00 per cord; hemlock slabs, $8.00 per cord; cedar at $6.00 per cord; $1.00 extra for cutting 12 inches. 17d 27 5188

FOR SALE — SOLID WALNUT dining room suite, in good condition. Apply 554 Aylmer street. 1d11 8393

FOR SALE — PIANO — MASON and Risch Upright; only $95.00. You will buy this when you see it. Lawson, 144 Hunter street. 3d13 189

FOR SALE—GOOD COOK STOVE Crystal Peninsula. Apply 95 Princess. 3d13 8453

FOR SALE—GROCERY STORE in good locality; doing a good business. Box 5196 Examiner. 3d13 5196

PERSONAL

MATRIMONIAL AND FRIENDSHIP Photo Magazines, 20c; no stamps. Sent privately sealed. Box 5, Isherwood, Ont. s-t-f 1980

HELP WANTED—Female

WANTED — RESPECTABLE WOman to take charge of home and family. Apply Chas. W. Lawrence, Fraserville, P.O. 3d 12 8432

MIDDLE AGED WOMAN FOR GENeral housework. Apply 306 Wescott street. 3d 12 8449

HELP WANTED—Male

WANTED — OPPORTUNITY, FIRST class man Excellent prospects. At once. Box 8448, Examiner. 3d 12 8448

MEN WITHOUT PREVIOUS SALES experience make good with us. You can too. We will help you make good Excellent opportunity, exclusive territory. Write at once to The J. R. Watkins Company, Dept. 8K, Hamilton, Ontario.

MAKE MONEY AT HOME—$1 TO $2 an hour for your spare time writing show cards for us. No canvassing. We instruct and supply you with work. West-Angus Showcard Service, 29 Colborne Building, Toronto. dtf

WANTED

WANTED—TO BORROW $1,000.00 ON $5,000.00 Property for term of 3 years. 3 annual payments. Apply Box 8440, Examiner. 3d 12 8440

WANTED — CAR IN GOOD CONDITion in exchange for two lots near Monaghan Road, south end, 29 x 128 each. Box No. 8431, Examiner. 3d 12 8431

WANTED TO BORROW, $1,500.00 AT 6% on first mortgage on city property, three times the value of mortgage. Apply Box 5151, Examiner. 3d 11 5151

WANTED—TO BUY A BARN OR good solid frame work of barn. State size and price B. Stevens, R.R. 5, Peterboro. 6d-11-8347

WANTED — POULTRY OF ALL kinds. We are frequently told ours is the best market in Toronto, for good chickens. Prices mailed. Wallers, Spadina, Toronto. 42d 41 6943

WANTED—LIVE POULTRY AND Rabbits wanted. Highest cash price paid for any quantity. We will call. A. Atkins, No. 189 Charlotte street. Phone 771. 26d 180 5016

WANTED BY WIDOW LADY — position as housekeeper or caretaker, where she can have daughter and son; R. C. family preferred. Box 8467, Examiner. 3d13 8467

WANTED — GOOD USED EDIson disc or Brunswick Phonograph Phone 2321 between 5 and 7. 3d13 8468

FOR RENT

FOR RENT—HEATED OFFICE ON George street. Apply 437 George street. dtf

TO RENT — FURNISHED HOUSE, modern, Locke street, Piano, low rent. 'Phone 504W. 3d 11 8415

TO RENT—3 UNFURNISHED ROOMS heated, Apply 268 Aylmer street 3d 13 8454

TO RENT—WARM LARGE GARAGE in A1 condition. Apply 322 Mark 'Phone 344. 3d 13 8452

TO RENT—5-ROOMED BUNGALOW at 206 Lansdowne street. Apply 272 Thomas street. 6d 14 8423

TO RENT—APARTMENT CENTRAL, 4 rooms and bathroom in private house. Separate entrance. Hot water heating. Apply Box 5144, Examiner. 3d 11 5144

TO RENT—MODERN HOUSE, REID street, new hardwood floors. Reasonable. Call 2289J. 3d 11 8418

TO RENT — FURNISHED FRONT bedroom for gentlemen. Steam heated. Hot and cold water. Use of 'phone. Very central. 'Phone 2308. 3d 11 8417

FOR RENT — APARTMENT "D" Nova Scotia Apartments. Possession 1st January. Apply 437 George street. dtf

FOR RENT — OFFICES, BANK OF Toronto Building. Heated 3885. dtf.

FOR RENT
MODERN HEATED APARTMENT IN Bank of Commerce Building. Immediate possession. Apply 437 George street dtf

TO RENT — HOUSE ON RUbidge street. Phone 1232J. 6d16 8463

FOR RENT—4-ROOMED HEATed, modern apartment; Central Phone 343J. 6d16 8464

TO RENT.

Apartment (Upper), 528 Gilmour Street. All conveniences, recently decorated.
Brick Single House, 556 Charlotte Street. All conveniences.
543 Park Street. Modern conveniences. Large grounds.
Rent on these three properties reasonable to suit tenant.
Apply
VINCENT EASTWOOD,
Royal Bank of Canada
3d—10, 13, 15—5133

FOUND

FOUND—BROWN POMERANIUM ON Saturday. 'Phone 427J. 3d 13 8450

FOUND — BROWN POMERANian, on Saturday, Phone 427J. 3d13 8450

LOST

LOST — BROWN LEATHER SHOPping bag. Finder please leave at Examiner Office. 3d 12 8430

LOST— SET TIRE CHAINS FRIday night or Saturday morning. Finder please return to Peter Hamilton Co., Reward. 2d 11 8179

LOST —ON SATURDAY NIGHT BEtween the Capitol and Dublin street string of pearls. Finder please return to 621 George street. 2d 11 8441

LOST — WILL LADY WHO TOOK wrong pair of skates from Brock street rink return them there, and receive her own, or phone 443M. 1d11 8457

LOST — SMALL HOUND, BLACK, tan and white, with tan head. Finder please phone 2183W or apply 523 Sherbrooke. 3d13 8466

LOST—PAIR OF GLASSES WITH spring. Finder leave at Examiner or phone 1407J. 3d13 8462

COAL—COKE—WOOD
Stove, Nut, Pea, Anthracite, Nut Coke, Pocahontas, Hillman Coal, Hardwood, Hard Slabs, Mixed Slabs.
H. H. DINSDALE.
'Phone 185, 191½ Charlotte St.

TWENTY KILLED IN TRAIN CRASH

Fifty Injured in Same Accident and Forty in a Second.

FOG IS BLAMED.

(By Carl D. Groat, United Press Correspondent).

BERLIN, Jan. 13 — Twenty-two bodies were recovered today from the shattered wreckage of four coaches of an accommodation train, demolished in a collision with the Westphalia Express at Herne today. Fifty other passengers are injured in the crash, which occurred in a dense fog. Thirty-five of those hurt were in a serious condition. The express left Berlin shortly after midnight, and the engineer did not see the signals of the local train, which was stationary.

Most of the killed were miners and steel workers, travelling between Dortmund and Wanne in fourth-class coaches, in the rear of the accommodation train.

The coaches of wood were splintered by the impact and railroad officials said identification of some of the mangled victims would be impossible. The express locomotive and several cars were derailed and the train crew were injured

Thirty-Nine Injured.

BRUSSELS Jan. 13 — (United Press)—Thirty-nine passengers were injured, three probably fatally, when a passenger train crashed into a freight at Langerbrugge, between Terneusen and Ghent late yesterday. Fog obscured signals on the line.

Fog Disappears.

LONDON Jan. 13. — (United Press).—The fog which paralyzed traffic and caused minor accidents and scores of injuries in southern England since Saturday night had virtually disappeared at 1 a.m. today.

Sow Lived For 14 Weeks In Heart of Straw Pile

MINESING, Jan. 113.— (Canadian Press.)— Ernest Knupp, who loves two miles north of this place, lost a fine big Yorkshire sow on the same day that he threshed his grain, in the first weke in October. He advertised his loss, but received no tidings of his sow. On Saturday last Joseph Fralick was at the farm with his cutting box turning the stray stack into feed and the sow was found. She had been buried in the straw when the threshing was in progress, and had worked a hole about four feet long, just wide enough to enable her to turn around

She had lived for fourteen weeks in these confined quarters but was able to walk to the stable when released and is doing well.

STILL ACTIVE IN MUSIC WORLD

Old-Time Local Bandmaster Has Done Good Work in Guelph.

Older residents of Peterborough will be interested in learning that Professor Philp, bandmaster here many years ago, is still actively engaged in teaching music, although he has reached the octogenarian class.

Professor Philp was in charge of the Guelph Musical Society Band until quite recently, and a tribute paid him by J. S. Atkinson, Secretary of the Ontario Musical Association, will be appreciated by his friends here. Mr. Atkinson wrote as follows: "You have certainly been one of the bulwarks of musical life in this country, and should reap a splendid reward for it.

Prof. Philp's family are all musicians and in this connection the Guelph Mercury made the following reference:

"Professor Philp has enough sons for a band, orchestra or a baseball team.

"The bandmaster has received a communication from his sons in the States saying that it may be possible for them all to gather here in Guelph to celebrate the soldier boys' homecoming. Following are their names and locations with names of their chosen instruments:

"Arthur Philp, flute and piccolo, Chicago; Harry B. Philp, clarinet and piano, bandmaster Ford's band, Detroit; Charles Philp, baritone and trombone, Pontiac, Mich; Guy Philp, cornet, Jackson, Miss., U.S.A., Albert Philp, clarinet and saxophone, Miss.; Roger Maxwell Philp, violin and trombone, Miss.; Roy Philp, bass and alto, Ottawa; Herbert W. Philp, cornet, France; Norman L. Philp, clarinet, England.

SMART SCARFS.

With jersey or kasha frocks it is very smart to wear a scarf twice about the throat, tied with a knot that ends in the back.

Y. W. CAMPAIGN IS UNDER WAY

Recruits Sought for Gym Classes—Contest Between Reds and Blues.

WANT 150 GIRLS.

At a meeting of the Y.W.C.A. Board yesterday afternoon the gym. campaign for new members was heartily endorsed, each of the Board members volunteering to help by taking the red and blue slips and trying to get new members. The Gymnasium Committee, realizing the benefits of the gymnasium to all girls, are most anxious that everyone should have a chance to improve health or keep health by enjoying the exercises and good times, and, therefore, for the remaining four months of the gymnasium season, special prices have been arranged and the Board, committee and girls are aiming at bringing in one hundred and fifty new members this month. Four hundred gym. members are now enthusiastic about their classes and have chosen captains and lieutenants to head up the campaign and each side is sure it is going to win. Prizes will be given to the member in each class bringing in the most new members and a special prize for the one leading the list.

Two big thermometers, a red and a blue, in the hall of the Y.W.C.A. mark the progress of the two sides, and already the mercury is rising in each, indicating good results. The captains and lieutenants of each side are as follows:

Reds.—Captain, Miss Hamilton. Lieutenants: Mon. Int., Marion Hall; Sr. Beginners, Myrtle Bradly; Tuesday Ladies, Mrs. LeClaire; Senior Advanced, G. Gimblet; Boys, C. Glover; Jr. Dancing, M. Hall; Sr. Dancing, M. Pulkinghorn; Ladies, Mrs. Beal; Sr. School Girls, N. Boorman; Intermediate Dancing, M. Bradly, Sat. Juniors, Hazel Laing; Babies' Class, Leon Comstock.

Blues.—Captain, Mrs. Drummond. Lieutenants: Bertha Lobben, Annie Constable, Mrs. Drummond, M. Lawrence, John Londerville, Bertha Lobben, M. Lawrence, Miss C. Large, Helen Jones, G. Allen, Ruby Jackson, Joy Walker.

The local Y.W.C.A. Gym. classes are graded for babies, juniors, boys, intermediates and senior school girls, business girls, beginners and seniors, and two ladies' classes, as well as special dancing classes for juniors, intermediates and seniors. Miss Littlefield, the capable and much-appreciated gym. teacher, arranges an interesting programme of work and play for all classes, including reed, wand, dumbbell and club exercises, Swedish work, folk dances, light apparatus work, games, etc.

All prospective members are asked to join this month and help the campaign along as well as enjoy the full season.

HECTIC SCENES MARK RED RAID

Signora Piccioni Dropped Bouquet and Champagne at Revolver's Point.

FLAG SEIZED.

ROME, Jan. 13. — (Canadian Press).—The police yesterday surprised and arrested 33 Communists who, after a number of incendiary speeches, were christening and decorating a Red flag with the Soviet emblem of the hammer and sickle. The Communists had gathered in an old garage in the outskirts of Rome, placing sentinels around the building to prevent being surprised.

The meeting reached its climax when the wife of one of the Communists, Maria Piccioni, with a champagne bottle in one hand and a bouquet of flowers in the other, was about to christen the flag, which bore the inscription: "Although struck by lightning the future is ours."

At this moment a police official, followed by a squad of detectives carrying revolvers in hand, jumped into the garage, shouting: "Hands up in the name of the law. You are all under arrest."

Signora Piccioni dropped the bouquet and the bottle of wine, which was shattered on the floor. The policemen then seized the flag and handcuffed all persons present. The prisoners were loaded in motor trucks which conveyed them first to the central police station and then to the Regina Coeli Prison. Of those taken into custody eleven were women.

Monday morning the police seized a flag which had been planted on a pole in the Corso Vittoria Emmanuele. The flag bore the inscription, "Viva Anarchy."

WOMEN'S AUXILIARY OFFICERS ELECTED

Mrs. G. Wesley Leads St. John's Women For 1925.

At the annual meeting of the Evening Branch of the Women's Auxiliary, St. John's Church, held last evening in the Parish House, the following officers were elected:

Hon. President—Mrs. Blagrave.
President—Mrs. G. Wesley.
Vice-Pres.—Mrs. A. G. Metheral.
Secretary—Mrs. C. Perry.
Treasurer—Miss F. Corcoras.
Dorcas Secy.—Mrs. W. M. Lang.
Asst. Dorcas—Mrs. H. Spargo.
E.C.D. Fund—Miss A. Foote.
Living Message Secy. — Mrs. G. Coleman.
United Thankoffering — Miss Clementi.
Literature Secy.—Mrs. Stanton.

After a few words of appreciation from the president, Mrs. G. Wesley, the officers read their reports of the past year's work, after which refreshments were served.

TEAMING AND CARTING

WANTED — MOTOR CARTING, ALL kinds, long or short hauling. Beatty Bros. 'Phone 2183—891r2.

AUTOS FOR SALE

FOR SALE— FORD TOURING $125. Apply 48 Edison avenue. 3d 12 8444

COAL
WHEN YOU WANT IT
NUT, STOVE, EGG
Robt. Hicks Co. Ltd.
266 CHARLOTTE ST.
47—Phones—48

GOING TO BUILD?

SEE OUR MODEL of 1924 Ideal Bungalow Home, built to scale. It shows exact appearance of finished House. 'Phone 1261W for appointment.
A. B. CUNNINGHAM
331 Reid St. Builder & Contractor.

H. P. LINDSAY AGENCY CO.

All Kinds of Insurance Written.
24 FIRST CLASS COMPANIES.

H. P. Lindsay Agency Co. have been appointed agents for the LARGEST INSURANCE COMPANY in the world, the Prudential Insurance Co. of London, England; assets over $750,000,000.00.

We do all kinds of Insurance—Life, Fire, Accident, Plate Glass and Automobile.

We also do Real Estate. Houses bought, sold, rented or exchanged. Give us a call.

H. P. Lindsay, District Agent
391 WATER STREET
Office 'Phone - 361.
H. P. Lindsay, Residence 1291W.

RAILWAY TIME TABLES.

CANADIAN NATIONAL RAILWAY.
All Trains Daily Except Sunday.
Corrected to date.)

No. 91—7.10 a.m., for Lindsay and Toronto.
No. 86—8.10 a.m., for Port Hope and Toronto, Montreal, Halifax and Portland, Me.
No. 92—8.20 a.m., for Lindsay, Blackwater Junction, Orillia, Midland, North Bay and Toronto.
No. 98—8.25 a.m., for Hastings, Campbellford, Belleville and points on the main line east.
No. 371—8.30 a.m. for Lakefield.
No. 93—12.03 p.m. for Lindsay, Port Hope, Ottawa, Toronto, Buffalo, New York and Philadelphia making connections with the International Limited for London, Detroit, and Chicago.
No. 100—12.15 p.m., for Hastings, Campbellford, Belleville and Ottawa.
No. 373—12.25 p.m. for Lakefield.
No. 95—5.34 p.m., for Lindsay, Orillia, Midland, North Bay and Toronto.
No. 94—9.10 p.m., for Port Hope, Montreal and Boston, Halifax, and Portland, Carries sleeper for Montreal.

CANADIAN PACIFIC RAILWAY.
(Corrected to date.)

GOING EAST—
12.05 p.m.—Norwood, Havelock, Bonarlaw, Tweed, Perth, Smith's Falls, Kingston, Ottawa, Montreal and Intermediate points daily. On Sunday this train proceed east only as far as Havelock.
8.20 p.m.—Indian River, Norwood, Havelock, Tweed. Daily except Sunday.
12.03 a.m.—Havelock, Tweed, Kingston, Perth, Smith's Falls, Montreal, St. John, Boston and New York. Daily except Saturday.
1.50 a.m.—Havelock, Tweed, Kingston, Perth, Smith's Falls, Ottawa.

GOING WEST—
5.10 a.m.—Myrtle, Toronto, Guelph, Goderich Hamilton, Galt, Woodstock, St. Thomas, London, Chatham, Detroit, Chicago and New York. Daily.
6 01 a.m.— Toronto, (Yonge street), Hamilton, Owen Sound, Teeswater and intermediate points. Daily except Sunday.
7.35 a.m.—Toronto, Hamilton, Brantford, Buffalo, Rochester, Boston, New York, Galt, Woodstock, London, Chatham, Detroit and intermediate points between Peterboro and Toronto. Daily except Sunday.
9.35 a.m.—Bethany, Lindsay, Orillia, Port McNicol and intermediate points. Daily except Sunday.
3.35 p.m.—Toronto, Hamilton, Brantford, Buffalo, New York, Galt, Woodstock, London, Windsor, Detroit, Chicago and Intermediate points between Peterboro and Toronto. Daily.
6.50 p.m.—Lindsay, Toronto and intermediate points. Daily except Sunday.

WHY BUILD TO BURN?

USE

GYPROC

The Fireproof Wallboard

BUILDERS' SUPPLIES and COAL

Thos. A. Rehill Co.
210 Wolfe St. (near C.P.R. Station)
'Phones — Office 245, Night 1543W.

FOR SALE or EXCHANGE

$1,500.00 — Quick Sale. 5-roomed bungalow almost new.
$2,000.00—5-roomed house with stable easy terms.
$6,000.00—For two houses. One brick three piece bath, A1 shape. Other is frame four rooms. Large lot. Room to build another house.
$5,000.00 — Nice new bungalow. All modern hardwood floor. Take good building lot.
$3,500.00—Five roomed brick, toilet and sink. All this. Its cheap.
Several good houses to rent.
Client moving to Toronto wishes to exchange his modern house, hardwood floors on house in Toronto.

H. J. McCANNAN.
140 Simcoe street. 'Phones 462-772
Nugent Phone 1003M.

Telephone 790 When You Want Your
Piano or Organ Tuned
Player Pianos a Specialty
All Work Guaranteed
W. H. CUNNINGHAM
560 Weller Street

FOR SALE

7-roomed Frame Cottage, all improvements, new furnace, and newly decorated, large lot with garage, situated convenient to the West Clock Factory. Price $2700.00

New Brick House, situated in the South End, all improvements, large lot; owner would exchange for a larger house; central location. Price $4000.00

Brick House situated in the North End, 7 rooms, all improvements, large lot, easy terms. Price $5700.00

Brick House, centrally located, 7 rooms; all improvements; large lot with garage; terms arranged. Price $4700.00

For inspection and particulars, Apply
J. T. O'CONNELL & CO.
136 HUNTER STREET
'Phone Office 376; Residence 1359
Mr. A. Mills, Agent. 'Phone 1495W.

FOR SALE.

$5000—7 roomed Brick house, fully modern, hardwood floors; attic finished; $100 cash, balance on easy terms.

$4200—7-roomed Brick House, one acre of ground; electric lights; close in on provincial highway

Good Red Brick Duplex House, all modern, drawing good revenue; would exchange for a smaller house; central.

Four acres of land, close in; good buildings; $3200. $500 cash; balance on easy terms; a real buy.

$3600—7-roomed Brick House; all modern except furnace; extra lot, an ideal location. See this.

Several good farms for exchange on city property.

J. CHAMBERS & CO.
PHONE 1719J.
Residence phone, 1594W.
G. Adar s. Agent, phone 2325W.

6-Room New Bungalow, all modern, oak floors, central $4,200
6-Room Brick, all modern, west side, garage. Easy terms, $4,200
6-Room Cottage, central, stable, garage, good lot $2,500
6-Room New House, south. Take lot and easy terms $2,300
5-Room New Bungalow, south. Easy terms. Bargain for quick sale, $1,500
34 Acres, brick house, good barn, close to city. Take house.
100 Acres and some good Houses to rent. See our listings.

P. E. Rutherford Agency
282 George Street — 'Phone 142J

APARTMENT

TO LET—Two rooms, with conveniences. Central. Low rent.

A. LOW & CO.
385 Bethune Street.
'Phone 697 N. and Hol. 1927.

CHINA PAINTING
Mrs. Langley McCarthy Teaches Biscoffs' New and Beautiful Work in CHINA PAINTING

DAVIS-THOMPSON COMPANY, LTD.
Insurance and General Agency
433 GEORGE ST. PHONE 40

THE GUMPS—FULL SPEED AHEAD

4% INTEREST, compounded Half-Yearly, Paid on Deposits

One Dollar opens an account. Special facilities afforded Depositors for the convenient transaction of their business, and accounts are subject to cheque withdrawal.

For Sums of $100 and upwards this Company's Debentures are issued in terms of one to five years.

Bearing INTEREST Half-Yearly at - - - **5%**

TORONTO SAVINGS AND LOAN CO.
435-437 George Street
Peterborough

CAUSE OF PERNICIOUS ANAEMIA LOCATED BY BROCKVILLE DOCTOR

Dr. C. Cornell Produces Strong Evidence of Effect of Bacillus Welchii.

NOT POSITIVE.

Has Not Reached Certainty as to the Germ—Cure is a Different Problem.

BROCKVILLE, Jan. 13.— Conclusions of possibly far-reaching significance to the world of medicine which have been arrived at by Dr. Beamont S. Cornell, a young physician of this town, as a sequel to prolonged research both in Brockville and in Toronto into the cause of pernicious anaemia may have a profound bearing upon future investigations of the same type and may lead to the cause of this wasting, incurable disease being definitely established.

Dr. Cornell's researches have resulted in peculiarly suggestive information being gained in this connection and support the contention that the disease is caused by a germ known as bacillus welchii. By means of this germ he has been able to produce chronic infection in rabbits with the accompanying symtoms—anaemia, wasting, diarrhoea and convulsions—and moreover, the anaemia so produced, is of a type bearing several resemblances to that seen in the pernicious variety.

It was with reluctance that Dr. Cornell, the results of whose investigations are being made known in the forthcoming issue of the Canadian Medical Association Journal and in later issues of the Journal of Infectious Diseases, consented to impart information concerning his researches and the conclusions which he had been able to reach. It was only upon the plea that such information was of general interest and of benefit to the public at large that he finally yielded and drew back the curtain which has shrouded his investigations.

For some time past it has been known that Dr. Cornell has been prosecuting studies in relation to pernicious anaemia, the origin of which has been a mystery. Such theories as existed in this connection possessed the common fault that they bore no demonstrated relation to the disease itself, and very little stock was placed in any theory based upon a conception of infection by a germ, for the simple reason that no germ had ever been shown capable of producing the disease.

Laboratory in Shack.

Commencing work in the spring of 1923 in an improvised laboratory established in a shack on the Kingston Road just outside of the town limits, Dr. Cornell went to Toronto in the autumn of the same year and continued his investigations duing the session of 1923-24 as a fellow in medical research at the University of Toronto of which he is a graduate. The facilities of the University laboratories were placed at his disposal, and he received the whole-hearted co-operation of Professors Banting, Henderson, Fitzgerald and Defries, the two last named being the directors of the Connaught Laboratories. He began with a careful bacteriological examination of the intestinal contents of patients, interest centering upon one particular germ, bacillus welchii, which was found to be present in unusually large numbers. The presence of this germ had been established by Herter in 1906 and that investigator had suggested that it might be the cause of the disease. But no person was willing to believe this without further proof. Dr. Cornell demonstrated that if large numbers of this germ were implanted in the intestines of dogs, the animals showed a transient but remarkably suggestive blood change resembling that seen in patients with the disease.

So much having been shown, he then undertook direct tissue innoculation with the germ. For this purpose rabbits were employed and after inoculation they displayed a chronic anaemia lasting for as long as six months, and of interest because the red blood cells assumed the extremely irregular sizes peculiar to pernicious anaemia. No other germ had previously been found to produce this remarkable variety in the size of the red blood cell which is so distinctly characteristic of pernicious anaemia. It is peculiar that this germ was the chief malefactor in causing gas gangrene, an acute infection, during the war and if Dr. Cornell's work proves unassailable in it's main contentions, the scientific world is presented with an absolutely new phenomenon, that of one germ producing two apparently distinct diseases, the one acute, the other chronic.

Not Yet Positive.

Dr. Cornell emphasized the fact that his researches are merely preliminary. "I am not even certain that this germ is the cause of pernicious anaemia," he said, "but there is a great deal of evidence that it is So far as a cure is concerned, that is an entirely different matter upon which I have not been working. My own impression is that even if this proves to be the correct cause, it will be a long time before a definite cure can be discovered. I believe that these experiments offer more light than has hitherto been thrown upon the subject, but it is quite possible that further work along the same line may so extend our information that the present work will eventually appear as a near stepping-stone to a final solution of the problem."

Although he acknowledged financial assistance from two or three private sources, notably Henry Leeds, of Atlanta City, Dr. Cornell mentioned that the work had been done at great personal sacrifice. "Until funds are readily available for promising scientific problems," he said, "it will be impossible to induce our brightest young men to undertake the financial sacrifice involved in their pursuit."

Dr. Cornell has practised here since 1920 and comes from the neighboring village of Athens where members of his family have enjoyed a long connection with the medical profession and where he attended the high school. From the University of Toronto he went overseas with the Royal Army Medical Corps.

RESULT OF MEETING OF TOWN COUNCIL

Campbellford Council last night appointed W. Mulhearn assesor; D. J. Lynch as Town Solicitor; J. A. Irwin as High School Trustee; H. Townsend as member of the Public Library Board; John Gay as member of the Board of Health.

Committees and chairmen for 1925 were selected.

Mayor Meyers presented his inspiring inaugural address.

ST. ANDREWS VOTES ON UNION QUESTION

Campbellford Church Starts Ballot—161 Vote First Night.

CAMPBELLFORD, Jan. 13. — There were about one hundred and seventy-five present at St. Andrew's Church at the Congregational meeting on Monday night. The object of the meeting was to begin the voting for and against union and in the end decide whether St. Andrew's will remain in the union or not. After the Devotional opening by Rev. C. F. McIntosh he said that if the congregation wished to appoint someone else to preside he would step aside. But on motion Mr. McIntosh was asked to remain in the cha

Mr. J. A. Anderson was appointed Secretary.

A committee of the session brought in eight recommendations to govern the balotting, which were adopted by the meeting. The warmest and finest possible spirit prevailed throughout the entire meeting.

The voting on Monday night lasted from about eighty -thirty till ten o'clock and during that time one hundred and sixty-one members had voted. The poll is to close on Monday, January 26, at four o'clock p.m.

Hours of Voting

The hours of voting each day are —From eight to nine p.m. on Tuesdays, Fridays and Saturdays and from three to four p.m. on Mondays, Thursdays and Saturdays. The meeting adjourned for the period of voting and will meet again on Monday January 26th at nine o'clock p.m. to receive the result of the ballotting.

There are six hundred and seventen members who are entitled to vote on this question.

The regular procedure of election is followed and the regular ballot box is used with J. D. Cumming presiding. The following officers were appointed:

Returning Officer — J. D. Cumming.

Deputy Returning Officer—D. W. Douglas.

Scrutineers—Against Union: Jas. Allan, H. Anderson and W. W. Clarke. For Union: W. J. Armstrong, Dr. H. B. Longmore and Neil Thompson.

Programme During Vote.

During the voting a programme was given. The following took part: Solos by Miss Emma Meiklejohn, Miss Hazel Atkinson and W. Henson, Wm. Pearson accompanying on the piano, and two readings by Miss L. Hay. Mr. McIntosh presided during the programme.

One very fine feature of the evening was, the meeting very cordially accorded Mr. C. L. Owen, the oldest elder, the privilege of casting the first vote. He did so with an evidence of keen emotion. He thanked the meeting for the honor and expressed his hope that the best spirit of unity might prevail after the read appreciated very much the very fair way in which the minister had conducted the matter during the sult of the voting. He also admired trying months that the Union question has been to the front and in the months of all, either for or against.

OYSTERS.

Artificial crops of oysters will be next, it's predicted. Oysters already are a carefully cultivated national crop, and have been for a thousand years. What science has in mind is to breed oysters on a big scale, just as farmers regulate the number of young chickens hatched. The purpose is to change oyster culture from a gamble to a fairly sure thing.

New underwater "farms" are being laid out and planted with oyster eggs from New York hatcheries, the same as lakes and streams are stocked with minnows.

SKILL.

Christopher Hull, an Englishman, claims a world's record by laying 809 bricks in an hour. Five hundred a day is considered fair speed. The electric brick-laying machine puts even Hull in the shade. It lays 1,200 bricks an hour, doing the work of 20 masons.

This electric machine comes after 8000 years in which bricks were laid by hand. A machine now displaces human skill and, it is claimed, even does a better job.

Human effort eventually may be confined chiefly to manufacturing machinery and operating it, even in agriculture.

CAMPBELLFORD COUNCIL HELD FIRST MEETING

Members Sworn in and Committees Selected Under Mayor Meyers.

APPOINTMENTS MADE.

D. J. Lynch is Town Solicitor; John Gay on Board of Health.

CAMPBELLFORD, Jan. 13.— Campbellford town council met yesterday morning in its inaugural session, with Mayor Meyers presiding and selected its chairmen of committees. The meeting was held in the Public Library. The whole council was present: Mayor Meyers, Reeve Davidson, Deputy-Reeve Palliser, Councillors Abernethy, Cole, Moore, Kingston, Wiggins and Southworth. Each member took the oath of office. The Mayor in a few well chosen words addressed the council. He welcomed the new members and said each one of the new ones had been members of the council before since he had been mayor. He hoped that in all deliberations, all personal and petty feeling would not be considered and that everything that was done during the year would be done for the best interests of the town. The mayor then asked Rev. W. Elliott to open the council with a prayer.

It was moved and seconded by Reeve Davidson and Councillor Abernethy that the council continue the regular business at this sitting and the communications were read. A statement was sent from the United Counties of Northumberland and Durham giving the cost of the work on the bride. This statement was to be read to the different councils in the Unitde Counties.

No Delegates.

A letter from the Ontario Municipal Association to the Council asking that every council send delegates to the convention, but on motion of Councillor Southworth and Reeve Davidson, no action was taken. Another letter from the same association was read, stating that the work of revision of the statutes was now on, and asking that this municipality be a member of this association, the fees for towns being twenty-five dollars. Moved and seconded by Councillors Wiggins and Abernethy that no action be taken.

A letter stated that this is the 25th anniversary of the Dominion Municipal Union, and asked the Council to become a member, the fee being three dollars. On motion of Deputy Reeve Palliser and Councillor Cole, it was decided to join the Union for this year.

By-Laws Presented.

Several by-laws were then presented:

The first one by Deputy Reeve Palliser, appointing an assessor for 1925. There was just one application, and M. Mulhearn was appointed assessor, and his name was inserted in the by-law, on motion of Councillors Abernethy and Cole.

Moved and seconded by Deputy Reeve Palliser and Councillor Abernethy, that the salary be three hundred dollars. Carried.

High School Trustee.

Reeve Davidson presented a by-law to appoint a High School trustee for Campbellford for 1925 and 1926. J. A. Irwin was nominated by Reeve Davidson and Councillor Abernethy, and J. M. Arnold by Councillors Moore and Cole.

J. A. Irwin received the appointment, receiving 5 votes and Arnold 3, J. A. Irwin's name was inserted in the by-law and it was passed, signed and sealed.

Auditors Appointed.

Councillor Southworth presented a by-law appointing auditors, and he and Councillor Cole moved that the applications be opened and read. Five applications were received: F. J. Smith, J. D. McEachern, H. Coxwell, Miss N. Hoover and Mrs. C. W. Truner. There was some discussion re bringing in an official auditor, but most of the members were in favor of having local auditors. Moved by Councillor Cole and Reeve Davidson, that H. Coxwell and F. J. Smith be auditors. An amendment by Councillors Southworth and Abernethy that the same auditors as last year (Mrs. Turner and Miss Hoover) be appointed. A second amendment by Councillor Kingston and Deputy Reeve Palliser that H. Coxwell and J. D. MrEachern be auditors. The second amendment brought two votes. The first amendment brought six votes and was carried. Moved and seconded by Councillors Cole and Southworth that the salary be the same as last year, $75 each. Carried. This by-law, No. 822, was passed, signed and sealed.

Library Board.

A bylaw was presented by Councillor Abernethy appointing a member to the Public Library Board for 1925-26-27.

Moved and seconded by Councillor Abernethy and Reeve Davidson that H. Townsend be appointed again as a member.—Carried.

Another bylaw was presented by Councillor Cole that a member for the Local Board of Health be appointed.

On motion of Councillor Cole and Deputy Reeve Palliser, John Gay was appointed. These were passed, signed and sealed.

Councillor Kingston presented Bylaw No. 825 authorizng the treasurer to borrow certain sums of money to meet the current expenditures. Twenty-five thousand dollars are now required.

Moved by Councillor Kingston and Reeve Davidson that the Mayor and Treasurer sign promissory notes on the Standard Bank for this sum with interest at the rate of 6 per cent.—Passed, signed and sealed.

As it was the right of the mayor to appoint the chairmen of the several committees, he said he appointed them taking into consideration and keeping in mind their past experience and ability. The following were the chairmen:

Finance: Councillor Kingston.
Police: Reeve Davidson.
Roads and Bridges: Councillor Cole.
Charity: Deputy-Reeve Palliser.
Enquiry: Councillor Moore.

Councillor Kingston said he preferred being appointed by the council, and he was appointed by the council on motion of Deputy-Reeve Paliser and Councillor Wiggins. Each chairman chose his committee.

The Finance Committee is: Councillors Kingston (chairman), Deputy Reeve Pallister and Councillor Wiggins.

Reeve Davidson asked the same privilege of being appointed by the council, and it was moved and seconded by Councillors Kingston and Abernethy, and carried, that Reeve Davidson be chairman of police. — Carried.

Police Committee — Reeve Davidson and Councillor Southwaite.

Councillor Cole (chairman of Roads and Bridges) chose Councillors Abernethy and Moore.

Deputy-Reeve Palliser (chairman of Charity), chose Councillors Wiggins and Southworth.

Councillor Moore (chairman of Enquiry), chose Councillor Kingston.

Solicitor Leaving.

A letter was read from the Town Solicitor, stating that he was leaving town, but that Mr. McCall would be in his office and could attend to any matters pertaining to the town. Moved and seconded by Councillors Southworth and Moore, that this matter be left over till next meeting. An amendment was moved by Deputy-Reeve Palliser and Reeve Davidson, that the town appoint a solicitor at this meeting. The votes went four and four, and the Mayor cast a vote for the amendment. Deputy-Reeve Palliser and others thought it better to appoint an old citizen of the town. Moved and seconded by Reeve Davidson and Deputy-Reeve Palliser, that D. J. Lynch be appointed Town Solicitor and that the necessary by-laws be prepared and dealt with at the next meeting.—Carried.

Moved by Reeve Davidson and seconded by Deputy-Reeve Palliser, that R. T. Cowell be re-appointed Band Master at the same salary.—Carried unanimously.

On motion of Reeve Davidson and Councillor Southworth, the Council adjourned.

Born—In Campbellford, on Monday, January 12th, 1925, to Mr. and Mrs. Hylton White, Queen Street, a daughter.

WEDDING BELLS.

DAVIS—HUESTIS.

Shelbourne Street Methodist Church on Saturday afternoon was the scene of the marriage of Mary, daughter of Mr. and Mrs. A. E. Huestis, and Roderick Mackenzie Davis of Peterboro, nephew of Mr. and Mrs. R. C. Davison of Toronto. Rev. W. C. Bishop conducted the ceremony. The church was tastefully decorated with palms, ferns and poinsettias. Mr. Arnold Davison sang "All Joy Be Thine", during the signing of the register. Mr. G. D. Atkinson presided at the organ. The bride, who was given away by her father, was lovely in her gown of white satin with overdress and bertha of carrickmacross lace, the fullness caught at the side with orange blossoms. Her long court train was of satin lined, with shell pink chiffon, and the tulle veil fell from a coronet of lace and orange blossoms. She carried Easter lillies. The bridesmaids, Misses Isabel Fisher and Helen Barker, were gowned alike in ombre georgette shading from peach to cocoa brown. The bridesmaid work cocoa tulle hats to match and carried armfuls of poinsettias. The groom was supported by Mr. Paul M. Winchester, and the ushers were Mr. R. Douglas Huestis of London; Mr. Gordon Reed, Mr. E. S. Russell, Mr. Archie Huestis and Mr. W. Ross Kerr. After the ceremony, a reception was held at Ryan's Art Galleries, Jarvis Street, Mrs. A. E. Huestis and Mrs. A. P. Reed receiving with the bride and groom. Mrs. Huestis wore taupe cut velvet trimmed with ostrich, and a moleskin hat. Mrs. Reed wore black cut velvet trimmed with squirrel fur and black hat. Mr. and Mrs. Davis left later for a short honeymoon, the bride travelling in a Paris frock of coral kasha trimmed with small black buttons, seal coat and black felt hat trimmed with a coral mount. On their return they will make their home at 412 Water Street, Peterboro. Among the out-of-town guests were Mrs. Horton Fellows, sister of the bride, of Roanoke, Virginia, and Mr. and Mrs. Douglas Huestis of London, Ontario.—Toronto Globe.

ARCHDEACON DOBBS MARMORA MINISTER ON MISSION WORK

Christians Should Be Zealous in Reflecting the Love of Christ.

MISSION RESULTS

MARMORA, Jan. 12.—Venerable Archdeacon Ogilvie G. Dobbs, M.A., of Kingston and Chaplain of H.M. Penitentiary 1913-1924 was the preacher at the morninng service at St. Paul's on Sunday. Using primarily as his text, "Owe No Man Anything, but to Love Another," Rom. 13, 8., the Archdeacon said that the first thought he would present would be of the standard and measure of Christian love. When St. Paul bids us to walk honestly, it may of course be taken in regards to our everyday life. It, however, contains a deeper thought. The Christion should walk as approaching ever the presence of God.

We should pay our just debts. Beyond that, the Christian is given a grander thought. We are always paying the debt of love to others. Our love must measure up to that as shall best approach the love of God in Christ Jesus. Jesus so manifested thata love as to be seen willing to go to the Cross that the love of God might be known the world over. If the love of Jesus is understood, it means that we feel it within.

That is the thought which possesses the Church today. It is not for her members to say "Lord, I have done enough, it is better for me to remain here." We should heed what He is calling us to do. The individual may shut up his christianity within his own life. Then he is doing amiss. It is up to him to let everybody know something about Christ.

Archdeacon Dobbs, continuing dwelt on the work of General Missions of the Church of England in Canada. Whilst assitance is given to clergymen's widows, and to aged and infirm clergymen and grants are made to struggling mission parishes, it must not be overlooked that Anglicans have come together as a Church from the Atlantic to the Pacific and are united together for the interests of the Church in general. Immigrants from the Old Land are scattered throughout the North West. They are at a strain for years to build up their own homes, so that church building there without assistance from without, is tediously delayed. The Bishop of Saskatchewan recently came across some folk who had not been able to attend the services of that Church they had been accustomed to, for a period of ten years. Shall we neglect such people or leave them to another church better fitted just there. er kindly disposed towards ministering to them?

The preached mentioned how for the past few years help previously given to Indian Missions in this country by the Old Land had been withheld. He next mentioned in connection with Eskimo Missions, how the Eskimos were a people some were inclined to think should be left alone. In an interesting way, Archdeacon Dobbs described a trip made by Bishop Stringer and his wife to Herschel Island last year. When the Bishop arrived at the island, he found that the Eskimos there, regarded before as a nation of thieves, were now absolutely trustworthy. Speaking on the missionary work among Japanese and Chinese settlers, Archdeacon Dobbs said there were 17,000 Japanese in Canada, 16,000 of whom resided in British Columbia. As an instance of the impression Christianity can leave upon Japanese converts, it was stated that when a missionary, the Rev. Mr. Kennedy has a set-back in health and was enforced to undergo several operations, his Japanese converts raised fourteen hundred dollars towards his expenses. Chinese converts, too, tried to live up to the truths of the Gospel in that they form bands to visit hospitals and held services over their sick. The Archdeacon concluded his sermon by brief references to outstanding features of the great work of Foreign Missions, dwelling with those in China and Japan in particular. If China and Japan combined, as there is the opinion that they may, it would be serious for the white races. If the spirit of Christianity permeates ideas of union between those countries, things would be different. Gen. Fong's message to Christians in England, through Bishop White of Honan, was of great significance, Apart from the Gospel of Jesus Christ, China cannot be saved."

The Church has heard the call from the foreign field. She has been invited and could do nothing else but responnd when the door was opened.

The choir, though not at full strength, very creditably rendered Pearce assisting with the solo parts. In the afternoon, the Archdeacon conferred with the churchwardens, and in the evening preached at Deloro Hall. He took favorable opportunity whilst in Marmora to congratulate the parish workers on the excellent results of their work.

CHINCHILLA FUR

Chincilla fur and the celever imitations of it are the favorite fur for Thinking that some children had sent eevning wraps and evening gowns.

A tea your grocer recommends is usually good tea

RED ROSE TEA "is good tea"

And most grocers recommend it.

This Little Brandon Lassie Is Never "Dosed" for Colds

The Browns Now Use the "External" Treatment for Croup and Cold Troubles.

Mrs. John Brown, of 426 24th St., Brandon, Man., is the mother of this fine little girl and one of the many Canadian mothers who now use the vaporizing salve, Vicks VapoRub, in treating the colds of all the family. After using Vicks for some time Mrs. Brown writes:

"I have eight small children—aged from one to twelve years—and can certainly say that Vicks is the only cold remedy I have in the house all winter. If the cold is in the childs' head I just put a little up each nostril and it gives relief in a short time. If it is in the chest I rub Vicks well in at night and by morning the cold has almost disappeared. I also use Vicks for chilblains and for burns—in fact, I use it too for severe headaches and find relief in a very short time. I always recommend Vicks to my friends especially those who have children."

Vicks is the eternal direct treatment for cold troubles—absorbed like a liniment and inhaled as a vapor. It is the ideal treatment for children's colds, just as good, too, for adults.

Eat it with hot milk

Of course you like a hot meal these cold Winter mornings, but you want something better than porridge. Take two Shredded Wheat Biscuits, heat them in the oven to restore their crispness, pour hot milk over them, adding a little salt. Nothing so nourishing and satisfying—puts you on your feet for the day's work. Shredded Wheat is ready-cooked, ready-to-eat—saves a lot of kitchen worry and bother.

The Canadian Shredded Wheat Company, Ltd.
Niagara Falls, Ontario

13
24
3.7

Shredded Wheat

"It's All in the Shreds"

Fashionable Frocks at $12.95

Wednesday Feature Value in McNabb's January Clearance Sale

Everything about them suggests their original higher prices. Weighty Cantons and Flat Crepes, All Wool Charmeen and Poiret Twill. Cleverly envolved styles—dozens of them, for street, afternoon and business wear. Indeed the ridiculously low prices would not pay for designing and making alone—to say nothing of materials and trimmings. Navy, Black, Brown and leading shades — all one price for quick clarance Wednesday.

Coats! Coats!! Half Price and Less

Flannel Dresses

You never saw smarter styles, or prettier shades in Flannel Frocks. Styles exclusive to "McNabb".

$6.95 to $25.00

Evening Dresses

Adorable Models. Magnificent assortment. Sizes for Misses and Women Greatly reduced in price during our January Sale.

Three Groups Introducing Many Smartly Styled Coats

Half price and less for our entire stock of high class Plain Coats, in newest styles fabrics and shades. Some are half silk lined, others are fully lined with Silk and Canton Crepe.

Coats	Coats	Coats
Reg. up to $29.50	Reg. up to $35.00	Reg. up to $49.50
$10.00	$12.95	$19.95

Misses' Sizes 16 to 20; Women's Sizes 36 to 42.

The J. A. McNABB Co., LTD.

Eastern Ontario Chain of Ladies' and Misses' Ready-To-Wear Stores

PETERBORO — BELLEVILLE — KINGSTON — BROCKVILLE

The Evening Examiner

PHONES—Editorial 1461. Business Office, 1460. Private Branch Exchange to all Departments.

The Examiner is a member of the Audit Bureau of Circulation.

The Daily Examiner, published every lawful evening, by The Peterborough Examiner, Limited, Office, 419 George street. $6.00 per year, delivered in city; out-of-town subscribers, by mail, $4.50 a year.

The Weekly Examiner, published every Thursday. Subscription price $1.50 a year.

U. S. REPRESENTATIVES

Special U. S. Representatives—W. H. Stockwell, 629 People's Gas Building, Chicago, Ill.

New York—Chas. P. Miller, 225 Fifth Avenue.

Advertising Rates on application.

E. M. GLOVER, Managing Director.

TUESDAY, JANUARY 13, 1925.

STREET PAVING.

The point brought up by Mayor Turner in his inaugural address yesterday in regard to the street paving programme for the year is one that should have the earnest consideration of the Aldermen.

The Examiner has frequently expressed its belief that in view of the wear and tear caused by the steadily growing motor traffic the only policy that gives real economy is the construction of permanent roadways, as against a continual patching of the old surface, and has no reason to change that view.

Yet the city will be faced with the construction of a sewage disposal plant this year, and in view of that fact and of the expenditure of $120,000 on paving operations last year, it may be regarded by the Council as desirable for 1925 to adopt a less ambitious programme of building permanent roads.

That is a question that will require some earnest thought, and the members of the Council should not be too hasty in arriving at a conclusion in regard to its paving policy this year.

There is a limit to which expenditure, even for desirable purposes, can be carried, and it may be necessary to call a halt for this year.

APATHETIC ELECTORS.

Much is being said in the newspapers about the question of why the electors do not vote, especially in municipal elections, but it has remained for two Chicago professors to make a real study of the problem.

The results will be interesting to Examiner readers.

The two investigators went about their task very conscientiously and thoroughly.

They not only obtained the views of 300 experts in electoral processes, but they examined no fewer than 6,000 non-voters selected from widely scattered groups throughout Chicago.

The result of the probe confirmed the general impression that sheer indifference was the principal cause for the non-use of the franchise, for many other reasons were given by slacker voters, including the legitimate ones of illness and absence, yet 2,240 admitted that they had not voted simply because they were utterly indifferent as which candidates were chosen.

Six hundred and seventy-seven people told the investigators that they had intended to vote, but failed for some reason or other, so that they were not much better than the others as far as practical results were concerned.

The conditions in Chicago apparently are analagous to those in Peterborough.

The investigation leaves the problem just as far away from solution than ever.

It confirms the extent of the apathy that exists, but leaves little idea of how the conditions are to be overcome.

The Examiner can sill see no remedy but that suggested by this paper a few days ago, the education of the school children in civics, at least to an extent that will give the coming generation a better idea of responsibility than at present exists.

GET DOWN TO BUSINESS.

Both the Dominion Parliament and the Ontario Legislature are to be convened shortly, and to citizens who realize the many important problems that should engage the attention of both bodies, it is disconcerting to read that one of the principal matters to occupy the Federal House will be the reform of the Senate, while the Queen's Park legislators are to devote much of their time to the Ontario Temperance Act.

Surely there are other problems of much more vital importance that might be taken up by the two bodies.

In the Federal arena there are plenty of questions that are clamoring for attention, much more vehemently than the curbing of the powers of the Senate, however desirable that change may seem to some people.

Canada's financial position, the necessity of a more effective immigration policy, the present condition of Canadian industry—these are things that demand thoughtful and sincere attention.

Senate reformation can wait; but it would be dangerous to dilly-dally much longer with these other problems, the solution of which is vital to the progress and prosperity of Canada.

Similarly, in the Provincial arena there will be little gained in the public interest if time that could be devoted to useful and necessary legislation is instead wasted upon arguments over the Ontario Temperance Act.

That question was settled by the votes of the people a few months ago, and while the pressure of candidates representing wet ridings who have to save their faces before their constituencies will no doubt be strong, yet the Government should recognize that there is other business of much greater importance than a rehash of a matter upon which the voters of the Province have already made their decision.

Let us hope that both Federal and Provincial administrations recognize the necessity of getting down to business upon the problems that are demanding attention.

BRITAIN AND THE WAR DEBTS.

The British Cabinet has spent considerable time debating the question of the repayment of the war debts owed by the Allied nations, both to Britain and the United States, says the Brantford Expositor. As a result, among other things, the British Government is ready to renew the offer made by Balfour in 1922, Bonar Law in 1923, and Churchill in 1924, to cancel the inter-Allied war debts either by scaling down British assets to the exact level of British obligations, or a formal cancellation all around. Britain makes this historic offer at the cost of some £1,000,000,00 worth of debts owing to her. Failing the acceptance of this offer, Britain remains free to take whatever action is necessary to protect her interests in the repayment of the war debts owing to her.

The inter-Allied war debts will be regarded as private debts, as individual concerns between debtor and creditor. If the United States gives better terms to France than it gave to Britain, then it will be considered hat an act of injustice was done to Britain, which was the earliest debtor to pay its debts. British public policy will take no notice of that injustice, and will freely admit that the United States has the right to deal as it pleases in regard to the terms granted is debtors. The five-year moratorium granted by Britain to France can be justified only on the ground that France cannot afford to pay. The moratorium was tantamount to a British loan of further cash to France. If France proposes to use that cash to pay America before paying back Britain, then Britain will intervene and refuse to accept a transaction neither reasonable nor honorable. Therefore, if France funds her debt to America she will be expected to pay her debt to Britain up to at least an equal extent.

The British Government is prepared to recognize the principle that payment should depend proportionately upon the ability to pay. If, therefore, Finance Minister Clementel asks a kind of Dawes treatment for the French debt, then London, of course, will be prepared to grant her former ally what she advocated for her former enemy, but that can only be done if America shares the sacrifice. Obviously, the British treasury could not submit British assets to the Dawes treatment and retain British obligations intact. The conclusion is irresistible that the British position is unassailable. It takes a view that cannot be objectionable to the United States, and yet is just to France.

INDUSTRIAL INSANITY.

Word comes from New Brunswick that a large lumbering enterprise of that Province contemplates building a paper mill on the United States side of the border, says the Ottawa Journal. This follows upon the erection at Tonawanda, in New York State, of a pulp mill to be fed by Canadian timber.

When pulpwood—spruce or poplar— is cut in Canada, the owner gets a price.

If the pulpwood be made into paper in the United States, the original price of the pulpwood is all that Canada gets.

If the pulpwood be made into paper in Canada, Canadians get the price of the pulpwood just the same, Canadian paper mill operatives get wages, and they spend the wages in Canada, benefiting all Canadian business.

Which of these two propositions looks sensible?

* * * *

It may be argued that if Americans buy the Canadian pulpwood, American money comes into Canada which otherwise would not come in.

But—if the paper mill stands in Canada, the paper it makes is mostly sold in the United States. And that brings in more American money than would be brought in by the raw pulpwood.

Nine-tenths of all paper made in Canadian mills is sold in the United States.

* * * *

How long is Canada going to allow pulpwood to be exported to the United States, at not only a great immediate industrial loss to this country but at great danger in the near future? For our pulpwood is giving out under the present drain upon it; and the paper manufacturing industry of Canada, which is almost the greatest industry we have, is in danger of early destruction.

FARMING A SUCCESS.

Seeing that agriculture is the basis of prosperity in this Dominion, the reports which have been presented at the Eastern Ontario Dairymen's Association convention will be read with much gratification. Mr. George A. Putnam, Director of Dairying in Ontario, spoke of the "satisfactory returns" which producers had enjoyed in the past year. There was an increase in cheese production, "while her standing in the cheese and butter educational scoring competitions has been the best in history, leading all other sections of the Dominion in cheese and securing second place in butter for the season." This Province also secured first, second and third place in the cheese section of the London, Eng., dairy show, held last October, and obtained full score for flavor on an exhibit of butter. The other day the Provincial Minister of Agriculture predicted excellent prospects for the industry during the coming year. Altogether, therefore, there is good reason to be satisfied with the position, and every incentive to increased effort.

Such is the fortunate situation of dairy farming in Ontario, and, taking the country as a whole, it can be said that agriculture is in a generally flourishing position. The higher prices obtained for the products of the soil have brought greater prosperity to the farmers, in a year when the yield has fallen short of expectations. It is to be hoped that a knowledge of these conditions will reach intending emigrants in the Old Country, of a class capable of taking advantage of the opportunities. The story of the printer from London, Eng., now paying a visit with his family to the Old Country, who took a farm in Saskatchewan eight years ago, upon which he has built a "comfortable home," now entirely free of debt, and has made provision for old age, after raising a family of five, is worth considering. "We are still living on our original homestead," he writes. "We have never regretted coming to Canada. We had no capital when we came; everything we own was made here." This is the kind of information needed to counteract the unfavorable propaganda which has been spread in the English press regarding the experiences of farm settlers in this country. The Regina Leader, which gives publicity to the facts, declares there are thousands of inexperienced men who have been equally as fortunate. If that is so, the prospects for the experienced settler would seem to be exceptionally rosy.—Hamilton Spectator.

EDITORIAL NOTES AND COMMENT.

Ald. Stocker's status seems to be that of the man in the erstwhile popular song, "All Dressed Up and No Place to Go."

The cross-road puzzle is more dangerous than the cross-word competition to the pedestrian, and about as difficut to solve.

It seems strange to find the dean of the Council, Ald. Joseph Crowe, without a committee. But the veteran Alderman apparentl yis quite content to serve in the ranks for the year.

Premier Ferguson is still silent in regard to the suggested repeal of the Doherty Act. Meanwhile the Henry plan is causing a lot of discussion that the Premier could end with a word or two.

An Ontario weather prophet declares there will be snow in May. But perhaps he means at White River.

Crossword puzzles are popular with the travelling public, probably because they are easier to solve than the railway time tables.

RADIO PROGRAMMES

TUESDAY, JANUARY 13.

WEAF, NEW YORK—492.
7.00 p.m.—University Eight Orchestra.
7.45 p.m.—Grace Reeves, soprano.
8.10 p.m.—Ashley Pettis, piano.
8.30 p.m.—Songs and humor.
9.00 p.m.—Operetta "Pirates of Penzance."
10.00-11.00 p.m.—Orchestra.

WHN, NEW YORK—360.
9.30 p.m.—Fred Gehlert, tenor.
9.40 p.m.—Irving Levine, harmonica.
9.50 p.m.—Fain and Cross, songs.
10.00 p.m.—Vaudeville entertainers.
10.20 p.m.—Rockwell Terrave Revue
11.00 p.m.—Club Rose Revue.
11.30 p.m.—Wooding's Orchestra.
12.00 p.m.-12.30 a.m.—Parody Club Revue.

WFI, PHILADELPHIA—310.
7.00 p.m.—Bedtime story; songs.
8.00 p.m.—Ernest Williams, trumpet.

WBZ, SPRINGFIELD, MASS.—337.
8.25 p.m.—Charles O'Neill, piano.
9.20 p.m.—Professional Women's Club entertainment; Lopez Male Quartet; Lucille Brown, soprano.

WGY, SCHENECTADY—380.
8.00 p.m.—Bon Ton Orchestra; reading.
11.20 p.m.—Organ recital.

KDKA, PITTSBURGH—326.
8.30 p.m.—Rusin Chorus.
11.00 p.m.—Concert.

CKAC, MONTREAL—427.
7.30 p.m.—Windsor Hotel Ensemble.
8.30 p.m.—Concert.
10.30 p.m.—Windsor Hotel Dance Orchestra

WSAI, CINCINNATI—360.
8.00 p.m.—Hotel Gibson Orchestra.
8.30 p.m.—Chime concert; stories.
9.00 p.m.—Hotel Gibson Orchestra.
10.00 p.m.—Music.

WHAS, LOUISVILLE—400.
8.30-10.00 p.m.—Rosson's Entertainers; story; news

WSB, ATLANTA—429.
9.00-10.00 pm —Orchestra concert.

KYW, CHICAGO—535.
9.45-10.30 p.m.—Music.
11.00 p.m.-12.00 a.m.—Studio recital; news every half hour.

WLS, CHICAGO—345.
7.00 p.m.—Farm news; market reports.
7.30 p.m.-1.00 a.m.—Organ; lullaby time; orchestras; quartet; farm talks; readings; "The Taming of the Shrew" vocal and instrumental solos.

Wise and Otherwise.

The price of eggs may come down again, indicating those keeping eggs in cold storage have cold feet.

Every now and then some European country says she wants peace, but seldom tries to prove it.

Government experts are advising us to set mouse traps for sparrows, and no doubt the mice are willing.

The geese are flying south to dodge the goose pimples.

The newest Paris gowns are low in the back and high in the front, but a wise woman can just wear her old dress backwards.

Detroit woman says she shot a man because she loved him. Better throw a few dishes at your wife.

Financial writer says lower taxes are not in sight, agreeing with us that all taxes are out of sight.

California astronomers are puzzled over a new comet, which may merely be a movie actor all lit up.

The German people have faced so many crises it must keep their whiskers worn down to the skin.

The rum ring which causes the most investigating is that left by a glass of home-made wine on mother's tablecloth.

The wild rumor that packers, who use everything about hogs except the squeal, will make whistles of the squeal, is without foundation.

Our idea of a catastrophe is a football hero with arms so sore he can't hug a woman.

Once mushrooms were the most dangerous things in cellars. That was back before prohibition.

A failure is merely a man who thought the worst things in life were the best things.

A THOUGHT.

..He that passeth by, and meddleth with strife belonging not to him, is like one that taketh a dog by the ears.

Ah, how happy would many lives be if individuals troubled themselves as little about other people's affairs as their own—Lichtenberg.

MOTOR SALES BUILDING.

Being Erected at Lakefield—Leased By J. C. Strickland.

LAKEFIELD, Jan. 13.—Mr. W. J. Webster has a gang of men working at the foundation of the motor sales building being erected by Mr. W. W. Leonard which will be leased to Mr. J. C. Strickland. The foundation will be of cement blocks.

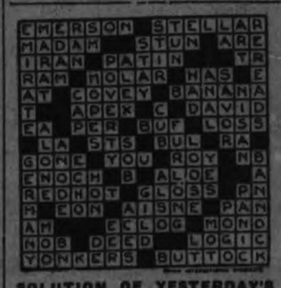

SOLUTION OF YESTERDAY'S CROSSWORD PUZZLE.

CATTLE, GRAIN AND PRODUCE

Peterboro—Toronto—Montreal Winnipeg

RETAIL.

Fruit.

Bananas, 40-60c doz., 2 lbs. 25c; oranges, 25-75c doz.; tangerines, 50c doz.; grapefruit, 2 to 6 for 25c; lemons, 30-40c doz.; apples, 50c-$1 peck; table Spies, 60c doz., $3.50 box; McIntosh Reds, 40c doz., 80c peck; cooking apples, 30-40c pk.; grapes, Red Roger, 75c bkt., Niagara 70c; Malaga grapes, 35c lb.; pears, 5c each; cooking figs, 3 lbs. 25c; layer figs, 35-40c lb.; dates, 2-15c lb.; pomegranates, 2 for 25c; pineapples, 35-50c each; cranberries, 30-35c lb.; cocoanuts, 10-15-20c each.

Vegetables.

Potatoes, 15-18c peck, 75-85c bag; beets, 40c peck; carrots, 30-35c; parsnips, 25-35c; turnips, 15-25c; green onions, 5c bunch; Spanish onions, 3 lbs. 25c; white onions, 4 lbs. 25c; cooking onions, 3 lbs. 10c; cabbage, 5-15c head; leaf lettuce, 5c bunch; head lettuce and Iceberg, 13-20c; celery, 25c bunch; celery hearts, 2 bundles, 25c; parsley, 5c; tomatoes, 40c lb.; local hothouse) imported 25c lb.; peppers 60c doz.; squash, 15-25c each; cauliflower, 25-50c; pumpkins, 20-25c each; sweet potatoes, 2 lbs. 25c; spinach, 20c lb., 70c peck; eggplant, 30-40c each; hothouse cucumbers 35-50c each; mushrooms, $1.25 lb.; rhubarb 15c bunch, 2 for 25c.

Nuts.

Mixed, 25c lb.; peanuts in shell, 18-35c lb.; shelled walnuts, 49c lb.; broken walnuts, 45c lb.; whole halves, 70c; California budded, 50c lb.; shelled almonds, 50c lb.; large Valencia, 80c; shelled Jordan almonds $1.30 lb.; Torrgonia almonds 2 lbs. 35c; Brazil nuts, 2 lbs. 45c; pecans, 85c lb.; chestnuts, Canadian 60c, Italian 40c lb.

Dairy Products.

Butter—Creamery, 37-42c per lb.; dairy, 35-40c; baking, 25c; lard, 22-28c lb.; shortening, 19-22c lb.

Eggs—Fresh extras, 75c dozen; fresh firsts, 60c; No. 2's, 49-55c; storage firsts, 44-47c dozen.

Cheese—23-40c lb.

Honey.

Sections—Clover, 25-30c; amber, 20-25c.

5-lb. pail honey—Clover 79c-85c; amber, 63-69c; buckwheat, 59-60c.

Fish.

Salmon trout, 22-25c; red salmon, 19c lb.; white fish, 22-25c; kippers, 25c; kipperines, 30c lb.; haddies, 20-25c; fillets, 22-25c; oysters, 70c pint; oysters in shell, 40c doz.; shrimps, 40c pt.; codfish, 15-25c lb.; sea herrings, 10c lb.; halibut, 30c lb.

Meats.

Beef, 7-30c lb.; veal, 12-30c lb.; lamb, 14-35c lb.; mutton, 10-25c lb.; pork, 15-30c lb.; bacon, 25-45c lb.; sausage, 18-20c lb.; chicken, 20-30c lb.

Flour.

Flour, half barrel, $5.50; pastry flour, 24-lb. bag, $1.10-$1.25; bread flour, 24-lb. bag, $1.50.

WHOLESALE.

Grain.

Fall wheat, $1.55 bush.; spring wheat, $1.50 bush.; oats, 55-60c; rye, $1.15; barley, 80-85c; peas, $1.50; alsike, $1.50-$8; buckwheat, 75-80c; sweet clover, No. 1, $3.50-$4.00; alfalfa, $8 bush.

Hay, Bran, Etc.

Hay, baled, $15-$16; straw, baled, $8; bran, $36 ton; shorts, $38 ton.

Hogs.

Live hogs, thick, smooth, $10.25 per cwt.; select graded, $11.25; dressed, head on $17; head off $18.

Hides and Wool.

Hides — Cow, 9c lb.; horse, $2.50-$3.00 each; calf skins, 15c lb.; lamb skins, $1.00-$2.00 each; shearlings, 25 35c each.

Wool, 25-28c lb.

TORONTO LIVESTOCK.

TORONTO, Jan. 12.—Exporters were taking bulls to-day in good supply at $3.75 to $5.50 and handyweight heifers at $6.50. One bunch of good handyweight steers sold at $7 and other choice butchers up to $7.50 a cwt. Fair quality light killers were $6.25 to $6.50 a cwt. A number of baby beeves sold from $7.25 to $9.25 a cwt. About 250 north-west stockers and feeders were on sale. One load of 42 of these averaging 700 lbs. sold at $4.25 a cwt., and two loads weighing around 925 pounds each brought $5.75 a cwt.

Rogers & Maybee had bought less than 300 export cattle up till noon. The top of $8.75 a cwt. was paid only for two choice steers. Several loads of average good quality steers were being held at $8.50 a cwt., but it was thought that at $8.25 they would sell as well as last week. Most of the cows sold early were choice exports and these brought $5 to $6 a cwt. Except for good to choice butchers the market was rather slow up to noon, and it looked as though there may be a holdover from to-day's market.

The supply of good to choice calves was limited to-day and prices were no easier. Top calves brought 12 3-4 cents a pound and a load for Buffalo was taken at 12 cents. Good calves were 11 cents and medium 9 cents.

Lambs were not bought too readily this morning, but there was no weakness. Packers have to protect the storage supply taken at fairly high figures, and this is a supporting market factor. A few Southdown lambs brought 15½ cents and for a shipment from the north-west 16 cents was demanded or they would be shipped to Buffalo. The market is overloaded with undesirable lambs.

Hogs on sale to-day numbered about 2,500 and none seemed to anticipate any lower market. Sales were made at last week's closing price of $10 a cwt. f.o.b. and the market undertone is steady, although the packers' buyers are predicting easier prices later in the week.

Current Quotations.

Choice export steers	$ 8.25	$8.90
Hogs, f.o.b. thick smooth	10.00	...
Good to choice short keeps		
export feeders	6.50	7.25
do. off cars	11.00	....
Good export steers	7.25	8.00
do. fed and watered	10.60	....
Choice handyweight butchers cattle	7.00	7.50
Good handyweight butchers	6.25	6.75
Medium to fair butchers	5.50	6.00
Common light butchers	4.25	6.25
Choice to good 650 to 1,100-lb. feeders	5.25	5.75
Fair to good light feeders	4.50	5.00
Choice fat cows	4.75	5.50
Good butcher cows	4.25	4.50
Medium cows	3.50	4.00
Common cows	2.75	3.25
Canners and cutters	2.00	2.50
Good butchers' bulls	4.25	4.50
Good to choice export bulls	4.50	5.25
Bologna bulls	3.00	3.50
Choice milchers and springers, each	75.00	90.00
Medium, each	45.00	60.00
Common, each	30.00	40.00
Choice spring lambs	14.50	15.00
Heavy spring lambs	12.50	13.00
Common spring lambs	10.00	11.00
Choice yearling sheep	9.00	10.00
Good to choice sheep	7.00	8.00
Heavy sheep and bucks	5.00	6.00
Culls	3.00	3.50
Good to choice calves	12.00	13.00
Common calves	7.00	8.00
Medium calves	10.00	10.50
Grass calves	3.75	....

MONTREAL GRAIN AND PRODUCE

MONTREAL, Jan. 12.—The export trade in Canadian grain here today was extremely dull. A stronger market for oats, and prices were advanced one cent per bushel; Ontario No. 2 white oats were advanced one cent per bushel; Ontario No. 2 white being quoted at 66 cents; No. 3 grade at 64 cents, and No. 4 grade at 62 cents per bushel, ex-store.

An advance of 20 cents per barrel was announced for spring wheat grades of flour, which makes a net rise for the year so far of 30 cents per barrel. While the undertone of winter wheat grades was firm, no change in prices was announced.

The feature of the local egg situation was the stronger feeling that developed for storage grades, and prices were marked up two cents per dozen. Fresh goods were unchanged. The demand for butter was limited and prices were unchanged. There was no change in the condition of the chees market, the feeling being firm with current receipts of fodder-made goods quoted at 18 1-2 to 19 cents per pound. and No. 2 grade at 17 1-2 to 18 cents per pound.

Crop beans were steady at $2.70 to $2.80 per bushel.

EGG PRICES

OTTAWA, Jan. 12.—Very little change has taken place in the general situation with regard to eggs during the past week. Ontario country shippers are paying: Extra 60c, first 44c to 50c, and making sales of Extras 65c, First 55c, F.o.b. Chicago prices have advanced slightly and the prospects are that higher prices will rule for all grades.

Toronto jobbing: Fresh Specials 76c, Extras 73c to 75c. Storage Extras, 55c to 56c; Firsts 52 to 53c; Seconds 46c to 47c.

Montreal: Fresh Extras, jobbing, 70c; First 65c; Seconds 55c.

CHICAGO GRAIN

CHICAGO, Jan. 12.— Accelerated by an unexpected big decrease of the United States visible supply of wheat and by a lively demand from domestic millers, the wheat market today climbed to the highest prices yet this season May delivery touching 1.85. Closing quotations on wheat were strong ata 7-8 to 4 1-4 cents net advance; May 184 3-4 to 185 and July 156 1-8 to 156 1-4.

Corn finished 7-8 to 1 5-8 cents up, oats varying from 1-8 cent off to 1-4 cent gain, and provisions 7 to 27 cents higher.

STERLING PRICES

MONTREAL, Jan. 12.—Sterling exchange rates were quoted today as follows: Sterling demand $4.79 7-8; sterling cables $4.80 1-4.

BEEN IN PRISON 28 TIMES IN 26 YEARS

LONDON, Jan. 13.—(United Press).—If ever a Victor Hugo wants a character to out Valjean, the hero of "Les Miserables," let Elsie Andrews be paged.

Life, to Elsie, means just police courts and prisons. She scarcely walks out of one before she steps into the other. Only 26 years old, she has a record of 38 convictions for violation of the law. Jail is so nice and quiet that Elsie is nervous when she's outside. Every little sound along the street—the fall of a leaf or the flutter of a bird—sounds to her like the tread of a policeman. And yet—

The other day when a big London bobby arrested her for loitering, Elsie thought the law was going a bit too far. She broke a plateglass window before reaching the police station and another plateglass window when she got there. After that, she contented herself with biting a policeman.

The judge sentenced her to six months' hard labor, and detailed the strongest man in the Aldershot police to take her to the Winchester jail.

All the world loves a lover. Anyway, you never see a good one without a date.

"I was Greatly Distressed With Pains in the Back"

Mr. Alfred McNeil, Chapel Rock, Alta., writes:

"During the winter of 1920-21, I was greatly distressed with pains in my back and felt tired and depressed most of the time. Particularly during the night I was troubled with frequent urination, some nights having to rise almost every hour. I tried several different treatments without success, until finally I began using Dr. Chase's Kidney-Liver Pills, and they relieved my condition before I had finished the first box. I am feeling better this summer than I have for years, and although in my 67th year, can work all day without any undue fatigue."

Dr. Chase's Kidney-Liver Pills

35 cts. a box at 35 pills, Edmanson, Bates & Co., Ltd., Toronto

MANY PUPILS TAKING AGRICULTURAL COURSE

About Ninety Have Already Enrolled to Take the Short Course at Centreville.

BAILIEBORO, Jan. 13.—The agricultural short course that is being conducted in the town hall at Centreville, is being largely attended. During the first week the number of names on the roll in the young men's class have increased to about forty-five members, while each day there are always several visitors as quite a number of the older men of the community visit the class whenever they have the opportunity, and take in the lectures and demonstrations.

The names enrolled in the young ladies class have also increased to about forty members, and they also have several visitors daily. The sewing class will only last for the remainder of this week, when the girls will have a complete change and take the remaining two weeks in household science. Mrs. Ailsworth, of Toronto has had complete charge of the girls sewing class, and the girls claim that they have derived much benifit from even the one week's course.

During the past week the young men have had a special course in sheep and hogs. Several market lambs have been killed and the boys have had the privelege of judging a class of sheep, seeing them butchered, and dressed. Mr. F. C. Patterson the district representative and Mr. Fraser Ross who is conducting the class, took the class of young men to Peterboro on Thursday to show them through the Canadian Packing Company's plant, and while there they had to grade a number of hogs. This weeks course is principally based on judging live stock. The boys will visit several of the herds of live stock on the near by farms and will judge classes of both cattle and horses. They also intend to visit the stock yards, and abattoirs, city dairy, etc., in Toronto during the latter part of this week.

Car Traffic Stopped

The snow which fell on Wednesday night last made the highway between Port Hope and Peterboro almost impossible for cars to travel on. On Thursday many motorists found it necessary to be drawn through snow banks and even on Friday and Saturday very few attempted to go through.

The sleighing is excellent on all roads now, and there is an abundance of heavy loads travelling to and fro on both highway and side roads.

There is considerable traffic on the lower end of Rice Lake between Woodduck Landing and Gores Landing, but with the exception of an occasional motor car there is very little traffic at the head of the lake as yet.

Personals

Mrs. Wm. Fell has returned to her home in Peterboro after spending a week the guest of her daughter Mrs. Roy Greer.

Miss. Kathleen Isbister of Peterboro spent the week end at her home in Centreville.

Miss. Loretta Barnard of Peterboro spent the week end, the guest of her parents.

Mr. Hy. Dawson has returned from Toronto, where he has been visiting his son Mr. Jno. Dawson.

SOUTH AFRICA RESUMES GOLD

Restoring Gold Standard on July 1st Next Government Decides.

EXPERTS' ADVICE

PRETORIA, Union of South Africa, Jan. 13.—(Canadian Press).—As an outcome of recommendations made by Dr. G. Vissering, president of the Netherlands Bank of Amsterdam, and Professor E. W. Kemmerer of Princeton University, the Government has decided to resume gold payments. Dr. Vissering and Prof. Kemmerer were invited by the South African Government last October to visit this country and make an inquiry into the desirability of the South African Union introducing a gold standard independently of Great Britain.

The commissioners recommended a resumption of gold payments on July 1 next, and with a view to assisting in the restoration of the gold standard and its maintenance when restored, they have recommended that the South African Reserve Bank henceforth should operate in the open market more actively than hitherto.

Accordingly, the Government has decided that it will not introduce legislation postponing resumption of gold payments beyond June 30, and specie payments will be resumed July 1, or at such earlier date as may be necessary under the existing legislation.

BAD BLOOD IS THE CAUSE OF PIMPLES AND BOILS

What you need when the blood gets out of order is a good tonic to tone and build up the system and put the blood into proper shape.

For this purpose there is nothing to equal

BURDOCK BLOOD BITTERS

Mr. L. A. Deibert, Allan, Sask., writes: "For several years I was troubled with boils and pimples. I tried many treatments, but could get no results. I then took Burdock Blood Bitters and became free of my trouble. It is the only medicine I ever took that did me any good."

B.B.B. has been on the market for the past 46 years; put up only by The T. Milburn Co., Limited, Toronto, Ont.

VIENNA HAS DIVORCE FEVER

VIENNA, (United Press).—Vienna is having a very bad attack of divorce fever. By many persons this is attributed to a marriage fever which swept the country in the days immediately following the return of the Austrian soldiers from the World War. Other persons claim that the housing situation is responsible. During 1924 an average of almost three hundred divorces per month were granted in the local courts.

Genuine BAYER

ASPIRIN

Insist on BAYER TABLETS OF ASPIRIN

Unless you see the "Bayer Cross" on tablets you are not getting the genuine Bayer product proved safe by millions and prescribed by physicians 24 years for

Colds Headache Neuralgia Lumbago
Pain Toothache Neuritis Rheumatism

Safe — Accept only "Bayer" package which contains proven directions.

Handy "Bayer" boxes of 12 tablets
Also bottles of 24 and 100—Druggists.

Aspirin is the trade mark (registered in Canada) of Bayer Manufacture of Monoaceticacidester of Salicylicacid (Acetyl Salicylic Acid, "A. S. A."). While it is well known that Aspirin means Bayer manufacture, to assist the public against imitations, the Tablets of Bayer Company will be stamped with their general trade mark, the "Bayer Cross."

Fresh At All Times

"SALADA"

TEA

is kept pure and delicious in air-tight aluminum foil packages. Never sold in bulk. Try it.

CARNIVAL AT BETHANY RINK SATURDAY NIGHT

Many Different Styles of Costumes—Personal Mention.

BETHANY, Jan. 12.— Messrs. Thorndyke and Bigelow staged a carnival Saturday evening on the rink. The ice was in good condition and well lighted. Many and varied were the costumes in evidence. Indian Chief in real buckskin and bow and arrow; armoured knight, with enough armour to withstand a machine gun; old Uncle Sam with his high hat, and stars and stripes; two neat girls dressed as young men with Charlie Chaplin mustache, that would captivate the heart of any young girl. Butterfly, a very gorgeous specimen which would be welcomed in the collection of any person interested in the insect world; clowns in their fun-making dress. The comic costume which won first prize would be the envy of any buff orpington cock of the feathered world. Many other costumes were also there.

The potato race was a new feature and well contested, having seven entries. The participants starting from one end of the rink, skating to the opposite end, pick up a potato off the ice and bring it back and hand it to a person and repeat until they had delivered five of the spuds.

Prizes were awarded for the following races and events as follows:

Ladies' race, four times around rink—1 Helen McKimmon; 2 Winnie Dawe.

Men's race, seven laps—1 W. Fallis; 2 Rex Dawe; 3 L. Driver.

Boys' race, under 15—1 F. Hamilton; 2 L. Steer.

Potato race—1 K. Thorndyke; 2 F. Hamilton.

Couple race, lady and gent—W. Fallis and Helen McKimmon, first; K. Sisson and K. McCartney, second.

Best dressed gent—Mr. W. Rowan, dressed as Uncle Sam, Mr. F. Hannah, second, dressed as an Armoured Knight.

Best dressed lady—Mrs. W. Rowan, a butterfly.

Best comic costume— Kenneth Thorndyke, "Rooster."

Personals.

Mr. Offa Staples was a visitor in Peterboro on Wednesday.

Mr. Keith Thorndyke was a Lindsay visitor on Friday.

Mr. Harry Lee and Mr. Newall who have been spending the past few days with the former's parents returned to Toronto on Friday.

Mr. and Mrs. Thos. Jackson spent Sunday in Peterboro visiting their daughter Violet, who is convalescing in Nicholls Hospital, after undergoing an operation for appendicitis. Her condition is favorable.

Mr. Robt. Patton was a business visitor in Peterboro on Wednesday.

Mr. W. Jackson of Toronto is spending a few days at the home of her brother, Mr. W. Bradley.

Dr. J. J. and Mrs. Hamilton entertained the characters of the play, "Irish Rose" and other friends on Friday evening. An enjoyable evening was spent in card playing and other games, after which the hostess served a dainty lunch.

Mr. W. H. Rowan and son are having their saw mill overhauled for the usual sawing of logs in the spring.

Mr. R. Palmer is spending a few days in Toronto.

The Union School, S.S. 15 and 16 held their annual meeting last week and the following were elected trustees: Mr. Donald Lowes, R. L. Crerar and Mr. W. G. Rowan. Mr. W. H. Fallis being the retiring trustee after six years on the board.

Beauty

A Gleamy Mass of Hair

35c "Danderine" does Wonders for Any Girl's Hair

Girls! Try this! When combing and dressing your hair, just moisten your hair brush with a little "Danderine" and brush it through the hair. The effect is startling! You can do your hair up immediately and it will appear twice as thick and heavy—a mass of gleamy hair, sparkling with life and possessing that incomparable softness, freshness and luxuriance.

While beautifying the hair "Danderine" is also toning and stimulating each single hair to grow thick, long and strong. Hair stops falling out and dandruff disappears Get a bottle of delightful, refreshing "Danderine" at any drug or toilet counter and just see how healthy and youthful your hair becomes.

YOUNG'S POINT NEWS.

YOUNG'S POINT, Jan. 13.—Father Carroll of Trout Creek was visiting his parents, Mr. and Mrs. James Carroll, for a few days.

Rev. Mr. Gardener was in Norwood on Tuesday.

Miss Mary O'Toole was in Lakefield on Friday.

Mr. Peter Bullock, Jr., was in Lakefield on Friday.

Mrs. Clayton Dunford of Douro was visiting her parents, Mr. and Mrs. Harry Hockaday, last week.

Mr. and Mrs. Ernie Harvey were in Lakefield on Friday.

Mr. "Mickey" McManus of Lakefield was in the village on Friday.

Miss Mildred Charleton left for her school in Trout Creek on Saturday.

The many friends of Mr. Ed. Young will be pleased to hear that he is able to be up and around again after his recent illness.

Mr. A. Smith left on Sunday for his school in the Indian village.

The Misses Ethel and Bessie Wilson were in Lakefield on Saturday.

Miss Edna Freeburn is visiting friends in Lakefield.

Mr. and Mrs. A. Spence returned from Peterboro on Friday.

Miss Marie Charleton has secured a position as teacher in Hastings district.

Messrs. Fred Wannamaker and Percy Stenner of Lakefield were in the village on Sunday.

Mr. and Mrs. A. Wilson are at present visiting friends in Toronto.

LAKEFIELD PERSONALS.

LAKEFIELD, Jan. 13.—Mr. Jory of Durand, Mich. is the guest of his sister, Mr. Isaac Watson.

Mrs. D. Sloan of Peterboro, was the guest of relatives in the village on Friday.

Mr. Peter Preston of Peterboro was in the village last week visiting friends.

Mrs. Arthur Jory of Ottawa is the guest of her parents, Mr. and Mrs. Levi Payne.

Mrs. Burrows and family was in Peterboro this week visiting friends.

Mr. W. C. Harvey has returned home from Toronto where he spent a couple of weeks.

Mrs. Wilson left on Thursday for her home in Janetville after a visit to Mr. and Mrs. A. B. Burrows.

DEAD LETTERS.

Nearly 22 million letters go to the dead letter office each year, postal heads announce.

American carelessness in addressing mail is costly to themselves and to Uncle Sam.

Address your packages accurately, plainly, fully. Be sure to give a return address. If you use a tag or pasted label, better ink the address on the wrapper also. Careful addressing is a real essential to their safe and sure delivery.

EVANGELISM IS EMPHASIZED BY REV. DR. HARPER

Fundamental to Success of Church He Declares in Sermon at Millbrook Church.

SAVED ENGLAND

Praised Leadership of Rev. Dr. Moore in Conducting Prohibition Campaign.

MILLBROOK, Jan. 13.—Rev. Dr. Harper, secretary of Social Service and Evangelism, Toronto, preached in the Methodist church on Sunday morning, the congregation being of a fair size in spite of the severe cold.

Basing his remarks upon Matthew 25: 33 to 46, Dr. Harper gave an interesting and inspiring account of the work with which he is connected, stating that of three great departments of the church—missionary, educational, moral reform and evangelism—the latter is less known than the other two, yet its work stands at the foundation of all the activities of the church, and is fundamental to its success. John Wesley saved England from a bloody revolution by a campaign of evangelism from Lands' End to north of the Tweed, and the church has been true to his policy of personal salvation through Christ ever since. Methods may change, but the underlying principle is the same. Some of the means employed today are summer schools in all conferences, winter schools in a number of them, Bible study groups when as many as two hundred men, in some churches, under able leadership, meet together to concentrate upon the life of Christ, going out to translat into actual practice what they have learned, to the benefit of church and community. "Overpowered by the information and insight gained during the study hour, I have seen men sit for an hour, silent, mastered by the influence of the Holy Spirit."

Prohibition Leader.

Some reference was made to the excellent service the department had rendered during th recent plebiscite campaign, and specially to the capable leadership of Rev. Dr. Moore, who is at its head, but who, under strong pressure, took charge of the temperance work for the entire province on the stipulation that he would not have to look after finance. However, with not one dollar in the treasury, with no literature, or other advertising matter, ready for broadcasting, and with no organization effected, he had "sweat blood, lived under tremendous pressure night and day for weeks, and really given up ten years of his life", until, thanks to the strong common sense of the methods employed, and the splendid support of rural Ontario, victory was assured. In a recent address in Toronto, Rev. Father Minnehan said: "I take off my hat to Rev. T. Albert Moore, the best organizer we have in this country today."

Child welfare work is another phase of activity the department carries on successfully, and its importance can hardly be overestimated since we are probably on the eve of one of the greatest developments in immigration Canada has ever seen. Laying the foundation solidly in the young life that truth, sincerity, righteousness, and honor are the principles most worth cultivating, is a vital necessity, else we shall be destroyed at the very core of our national existence. Miss Beatty, a daughter of the late Governor Beatty, of Parry Sound, has charge of this work in Toronto, going to the juvenile court, and working in a variety of ways to save the boys and girls "to themselves, to the church, and to the great, loving heart of God."

Care Of Girls.

The splendid service rendered by the Home in Nova Scotia, which the Methodist and Presbyterian churches jointly support, where between seventy and eighty girls, who have been committed from the Magistrate's court, are saved from the street, and the red light district, and placed under loving influences, was detailed. The "Bethany Home" in Montreal, which rescues fallen women, "who have found the wrong path," was also referred to, the speaker strongly condemning the double standard of morals "which permits one young life to be thrown upon the shores of life's sea, broken and disgraced, while society welcomes and even honors the one responsible for the wrecked hopes, the whitened hairs and bowed heads of parents, spent in grief and shame."

A solo, "Heavenly Father, We Praise Thee", by Miss Ethel Richardson was much enjoyed. The appeal for a special offering for the work of evangelism and moral reform met with a generous response.

Personal Mention.

Miss Blanche Clarry, who has been spending some months with her parents, Mr. and Mrs. L. S. Clarry, returned to her duties as a trained nurse in New York, last week. Misses Mabel and Gertrude Clarry, who were also home for a short time following the death of their nephew, the late Trevor Clarry, have resumed their work in New York.

Mr. and Mrs. R. Jones, of Peterboro, were in town over the week-end, and attended the funeral of the late Mrs. W. A. Bentley, on Monday morning.

Miss Dixon, who is spending the winter with Mrs. C. M. Westmacott, was in Toronto last week returning here on Saturday.

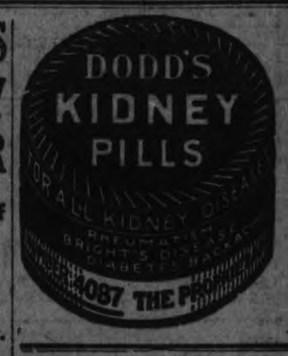

MOST OLD FOLKS REQUIRE A HEART AND NERVE TONIC

After middle age little sicknesses and ailments seem harder to shake off than formerly as the heart action becomes weak and uncertain and the nerves are not as steady as they were in the younger days.

Now is the time when all aged people who wish to maintain their health and vigor and retain their energy unimpaired should use

MILBURN'S HEART AND NERVE PILLS.

Mrs. M. O'Connor, Whitestone, Ont., writes:—"I have been troubled, most of my life, with shortness of breath, palpitation of the heart, and fainting spells. I was advised, by a friend, to try Milburn's H. & N. Pills, which I did, and at once found relief, and I have never had a really bad spell since. I am 80 years of age and I always keep them in the house, and feel that with their help I will see many years yet. I always recommend them to anyone who is suffering from heart trouble."

For sale at all druggists and dealers.

FARM HOUSE BURNED.

Overheated Chimney Caused Loss of North Marmora Residence.

MARMORA, Jan. 12.—Yet another fire is to be recorded. The farm residence of Mr. John Lough, North Marmora was entirely destroyed on Sunday evening about 8 p.m. The outbreak is attributed to an overheated chimney.

A meeting of Liberal-Conservatives will be held in the G.W.V.A. rooms on Wednesday evening at which election of officers will take place and auditors' report to be presented.

Mr. and Mrs. John Simmons of Campbellford, were week-end visitors to town. Mr. W. Jones, Sr. returned with them.

It is understood that services at Holy Trinity church will be suspended for the next few months.

Free Methodist services were held in the White Hall on Sunday evening.

Mr. and Mrs. John Bell, Sr., returned from Niagara Falls, Ont., on Saturday evening.

Mr. M. W. Train of Cobourg is spending a few days with Mr. Will Foster at Deloro.

Mr. Cecil Leaf of Millbrook arrived in town on Saturday for a few days' visit.

Mr. Fred Matthews of Deloro is confined to the house through lumbago.

Mr. Forrest Dennis spent the week-end at his home in Deloro.

Friday evening Master Jim Thomson entertained a number of his young friends at his home. In reality it was a skating party because the boys skated in the yard till nine and then went into the house. Here they enjoyed themselves greatly by playing many new games. After a hearty lunch they all left about ten-thirty for home.

Mrs. Milliken of Deloro, who has been visiting her daughter in New York, returned home on Friday.

Mr. Lester of Renfrew has returned to town and taken charge of the freight sheds in the village.

Miss Alma Osborne was in Peterboro on Friday.

Mrs. McFarlane is on the sick list.

Miss Rayburn of Tweed returned home this week.

Mr. Morrison of the Dominion Bank staff left town on Monday and Mr. Simmons has taken his place.

Mr. and Mrs. Lee and family spent Sunday at Mr. Joe Shaw's, Eldorado.

BEAR.

Russia claims she is disarming. Says her army and navy have been reduced by 48,000 recently, which brings their membership down to not much over 550,000.

The 1925 outlook is fairly peaceful along the Russian frontier. The Reds have found that propaganda is more effective than bullets.

GIFTS.

Philanthropists gave 130 million dollars to education and health in 1924.

These gifts eventually will make the average person more prosperous, according to the elder John D. Rockefeller's theory. He believes that poverty is the result of ignorance and disease, and that, with these two causes removed, poverty will vanish. It is a plausible idea, though a lot of near-poverty is due to excessive prosperity of others. There is just so much to go roun ," no more.

METHODIST SOCIETY 100TH ANNIVERSARY

Cobourg Firemen Elect Officers for 1925—Wedding Bells.

COBOURG, Jan. 12.—The 100th anniversary of the formation of a Methodist Society in Port Hope and the 50th anniversary of the erection of the present church there is being celebrated by the Port Hope Methodists this month with interesting services.

County Hockey League.

A County Hockey League has been organized here with three teams, Eddystone, the Gully and Baltimore. A schedule has been drawn up and games are to be played at the covered rink here.

Firemen Elect Officers.

At the annual meeting of the Cobourg Fire Brigade the following officers were elected:

Chief—T. J. Turpin.
Asst. Chief—James Campbell.
Secretary—A. W. Middleton.
Treasurer—Geo. D. Wood.
1st Branchman—George Wood.
2nd Branchman—Ed. Thompson.
Hydrant Man—George Mitchell.

Chief of Police John C. Ruse has been a member of the Cobourg Fire Brigade now for 47 years, and was chief for a number of years. He is the oldest member of the brigade.

To Vote On Church Union.

A poll will be opened for the members of St. Paul's Presbyterian church, Port Hope, to vote upon the vital matter of church union and will remain open for a period of two weeks in order that ample time may be had to record the vote. Provision has been made also for the consideration of the question in all of its phases. Rev. F. W. Anderson is pastor of the Port Hope church.

Cement Bags Stolen.

Petty thefts in the lakefront district include now a new kind of spoil. Recently thieves broke into the warehouse of J. V. Hill, hardware merchant at Oshawa and made off with a thousand or more cement bags, which it is stated formed practically the available contents of the building. It is reported that empty bags have been stolen also from other dealers.

Moore—Richards.

Miss Marcia M. M. Richards, daughter of Mr. and Mrs. Stuart Richards of St. Anne de Bellvue, Quebec, formerly of Cobourg was married in Toronto recently to Mr. Russell H. Moore. Rev. W. McKay officiated. The happy couple left to spend their honeymoon at Eastern points and at New York.

Hie—Baxter.

The marriage took place at the Methodist parsonage here on Wednesday afternoon of Miss Marion Elizabeth Baxter of Cobourg, to Mr. Lewis Hie of Baltimore. Rev. R. F. Stillman officiated. Mr. and Mrs. Hie will reside at Baltimore.

Jones—McInroy.

Miss Hazel McInroy, daughter of Mr. and Mrs. Jas. McInroy of Marmora, was married at the Manse, Oshawa, Jan. 3, Rev. F. J. Maxwell officiating, to Mr. Richard Pearson Jones, son of Mr. W. P. Jones, Toronto. Mr. and Mrs. Jones will reside in Oshawa.

WEEKLY PRAYER SERVICE AT PETHERICK'S CORNERS

L. O. L. No. 2322 Met on Tuesday — Preparing For New Play—Personals.

PETHERICK'S CORNERS, Jan. 12.—The weekly prayer service was held as usual in Zion church on Thursday evening, a large crowd being present. The meeting was in charge of Miss Ethel Forde and was of a devotional character.

The most interesting features of the evening were: A song by "Whites"; a paper entitled "New Year's Greetings," was given by Mr. Fred Barnum; a devotional talk by Rev. Chas. Daniels.

The meeting this week will be of a missionary character and will be held on Wednesday evening instead of Thursday on account of other events which are advertised for that evening.

The monthly meeting of the Women's Institute was held on Thursday afternoon at the home of Mrs. Herbert Spencer, with a large crowd in attendance. During the afternoon Mr. E. Ayrhart of Campbellford demonstrated the advantages of aluminum ware.

L.O.L. Met.

The L.O.L. No. 2322 met on Tuesday evening with a large number out to see the new officers perform their duties.

The young people are rehearsing the play, "When Your Wife's Away" which they intend putting on the stage in Hastings in the near future.

A series of educational lectures are being given in the Union School at Rylestone every Friday evening.

Personals.

Mr. J. D. Thomson left on Monday for Toronto to resume his duties at the Normal School.

Miss Gladys Simpson is visiting at Burnbrae this week.

Rev. M. L. Hinston of Hastings and Rev. J. E. Glover of Cambrai were in this vicinity on Wednesday.

Miss Gladys Spencer spent the week-end with her parents at Rylstone.

Quite a number attended the funeral of Clifford Brown on Wednesday, the L.O.L. No. 2322 of Petherick's Corners being in attendance.

Miss Alma Simpson of Campbellford spent Sunday in this community.

Mr. Roy Barnum spent the week-end under the parental roof.

TRAVELLED THE WORLD BUT

'Never Found Anything to Equal Zam-Buk'

Mr. Henry C. Davis, a widely-travelled railway engineer, now of South 17th St., Kansas City, U.S.A., writes that he has found nothing in any quarter of the globe that compares with Zam-Buk for healing. He says:—"As a first-aid I have used Zam-Buk in innumerable instances for cuts, wounds, bruises and similar injuries sustained in my engineering work.

A REAL ANTISEPTIC HEALER.

"I also tried Zam-Buk for a rather common trouble in this country—skin poisoning by poison ivy. Disfiguring sores appeared on the hands, and other parts of the body after being in contact with the poisonous plant. Zam-Buk speedily cooled the affected surfaces, drew the poison right out, and healed my skin perfectly.

"Another time, whilst travelling, I suffered from a virulent outbreak of eczema, contracted through careless use of a public towel. I had medical advice and tried in addition, many special remedies without finding the hoped-for relief. Zam-Buk treatment took away all the pain and burning irritation, and quickly purified and healed the deep troublesome sores. It made my skin quite well."

ZAM-BUK 18—

unequalled for cuts, chapped hands, chilblains, cold-sores, burns, scalds, etc., to check bleeding, inflammation and pain, and bring swift clean healing. Also for eczema, poisoned sores, ulcers, piles, bad legs. Of pure herbal origin, Zam-Buk is infinitely superior to artificial ointments composed of pore-clogging fats and crude drugs. Dealers everywhere sell Zam-Buk, 50c. box, 3 for $1.25.

ZAM-BUK FREE & POST-PAID.—The Proprietors of this wonderful herbal healer offer every reader a GENEROUS SAMPLE BOX. Send request to-day to Zam-Buk Mfg. Co., Dupont St., Toronto.

FOR SKIN DISEASES & INJURIES

WARS HEAVIEST

(Continued from page 1.)

advantage and in the interests of all classes in this country.

Tax-Free Bonds.

The Premier said that although it was appalling it was nevertheless true that the whole capital cost of the war to Canada, $1,670,406,242, was still unpaid, and that not a cent had been raised in taxation to pay it during the years 1914 to 1920. Moreover it was all borrowed at higher rates of interest than money could be borrowed at today. Much of the interest today on this amount was on bonds given out by a previous government which were made tax free.

Despite this, Canada with her natural resources was able to offer to the world more than any other country in the world. Regarding immigration, the Premier said that 300,000 persons had been brought to Canadian shores within the last three years. The talk of exodus to the United States, he said, was exaggerated and it was unpatriotic. He said many thousands were included in this movement who never should have been included as Canadian citizens. Moreover, there were other thousands who went to the United States for a temporary period who were included as permanent migrants to the United States. The figures showed, he continued, that thousands were coming back every month. The Premier said that once more Canada might expect the flood of immigration which came after the advent of the Laurier government in 1896.

Assisted Passages.

He referred to the system of assisted passages to Old Country people in connection with the overseas committee. "Under this scheme it is intended that 3,000 British farmers shall be brought out here in the next three years," said the Premier. A vigorous policy was being pursued regarding settlers from Norway, Sweden, Denmark and Holland.

Regarding the tariff, the Premier said, "never forget that the customs tariff is a tax. If levied on the instruments of production, it constitutes a burden to be borne by industry, a burden which will make its presence felt at every stage of the manufacturing and distributing processes and a burden to be carried ultimately by the consumers."

Railway Problem.

Mr. King said that the tariff was not the only question in Canada today, and that transportation was if anything more in need of solution. "No one can have followed the representations made before the Railway Commission and before the Government with respect to freight rates without coming to the conclusion that the time is due for a consideration of the problems in a comprehensive manner." Inasmuch as it was before the courts at the present time, the Premier said he was precluded from expressing his views. "However," he added significantly, "I should not be surprised to see the ensuing session one in which the problems of transportation would be most prominently to the fore."

Mr. King then reviewed the transportation question, particularly in railway history since his Government came into power. He said that his government, despite any personal opinions, felt that the return to the private interests of the railways was not desirable nor feasible. The government had neither committed itself or the railways to public ownership but had promised to give public ownership a fair trial. The government had secured the right man to manage the railways, and had taken them out of political control. He pointed out that under the chance given by the government that since 1920 the operating deficit had dropped from $36,842,970 to $6,018,199 in 1923. The Grand Trunk earnings in 1923 had turned the deficit into an operating profit of $11,656,422. Total deficits after paying interest and fixed charges had also gone from $74,378,318 in 1920 to $52,779,350 in 1923.

PRICES.

Wholesale prices are moving up. In November, according to Dun's organization, there was an advance of more than two cents on the dollar.

A higher cost of living is the price of a full wallet. For most people, the value of the dollar (its buying power) shrinks as fast as their income gains.

CLOTHING ROTS IN WAREHOUSES

Relief Materials Sent to Victims of Japanese Earthquake Are Wasted.

OFFICIALS BLUNDER

TOKIO, Jan. 13.—(Canadian Press).—Vast quantities of clothing and other materials sent to this country from the American Continent for relief purposes following the earthquake disaster have been allowed to rot in the warehouses at Shibaura and the situation has brought about a municipal scandal such as this city has seldom witnessed.

Blundering of officials during the confusion following the earthquake and fire is held responsible for the waste, although a thorough investigation is to be made. Plans are being made to dispose of the goods by auction to the highest bidder, and a belated effort will be made to have the stuff distributed in a manner which conforms as much as possible with the desires of those who sent it originally.

The goods completely fill three large warehouses which have been kept tightly closed for many months. Due to the lack of ventilation and the dampness of the old buildings, much of the foodstuffs, clothing and other material has become so mouldy that it is unfit for human use.

Beside the destruction wrought by time and the weather, huge colonies of rats and cats have grown up in the buildings. The bedlam which prevails in the warehouses at night is enough to frighten the bravest heart, according to Nichi Nichi, and as a result it has been impossible to secure the services of night watchmen.

THE RIGHT MAN.

(By Cynthia Grey)

He'll be the one person in the world who can make you unhappy.

Dozens of men can take you out to dinner and theater and make you happy, but only the man you love can cut you to the heart.

You'll want to ask him to supper to show off your home-making instinct.

You'll want to pick out his TIES and tell him the kind of collars he ought to wear—

And read "Poems of Passion" aloud to him.

You'll wonder how he used to look when he was a BABY.

And more than that, you'll NOT be bored when he tells you how he sneaked into the circus tent without paying or skipped school when he was a boy!

CROSSINGS.

The safety campaign appears to be reducing fatal accidents at railroad grade crossings. Deaths are fewer than a year ago, and the safety campaigners claim credit. Less pleasing is the report that injuries resulting from crossing smashes show a slight increase in latest reports.

However, the number of autos in use has increased by about a fifth since a year ago. So crossing crashes, for every 1,000 cars average materially fewer.

Paste it on your windshield: More than 8,500 Americans killed crossing railroad tracks in 1924.

LACE GOWNS.

Black lace gowns are seen with brilliant touches of color at the belt, either an overgrown flower or a large rosette of brilliant silk.

OXO

The Great Beef Economy

—Because OXO is *good food*—tastily seasoned. OXO Cubes are economical for they are full of the easily digested, body-building nutriment of the best lean beef.

—Because they are not only good in themselves, but they make other foods yield more nourishment. They add variety to your cooking and enable you to convert left-overs into tasty dishes.

—Because they are so convenient—ready in a moment.

Tins of
4 Cubes - 15c.
10 " - 30c.

OXO CUBES

OXO Rice Soup

A little Stock made from any kind of Bones.
Two or three kinds of vegetables.
Chopped Parsley. About a teacup of whole Rice.
Salt and Pepper. 3 OXO Cubes.

Strain the Stock, add the rice, and boil it for about 20 minutes. Dissolve the OXO Cubes in a little hot water and add with the chopped parsley; simmer for a few minutes, and serve.

Send four OXO Cube wrappers to Oxo Limited, 222 Lemoine Street, Montreal, for Tommy Tomkins Painting Book for your children.

MACDONALD'S Fine Cut

a perfect blend for those who "roll their own"

with the free
ZIG-ZAG
CIGARETTE PAPERS
attached

15¢

(ALSO IN ½ LB TIN 80¢)

$100,000 SACRIFICE SALE

A Vigorous Drive To Convert Merchandise Into Cash. Values That Challenge Attention of every buyer

Compare these striking prices with regular values. You'll certainly get vivid proof of the largeness of this wonderful Merchandising Event. COST LOST SIGHT OF. GOODS MUST BE SOLD.

GIRLS' WOOL TOQUES
Assorted colors. Sacrifice Sale price for Wednesday 25c

INFANTS' KNITTED WOOL AND CASHMERE JACKETS
Counter soiled. Wednesday 25c

MEN'S ALL-LINEN HANDKERCHIEFS
Sacrifice Sale price for Wednesday 25c

GIRLS' WOOL MITTS
Assorted sizes. Navy only. Sacrifice Sale price Wednesday, pair ...25c

LINEN HUCK TOWELS
Size 17 x 32. Sacrifice Sale price for Wednesday ....3 for $1.00

WHITE CROCHET BED SPREADS
Size 72 x 84. Sacrifice Sale price for Wednesday $2.45

EMBROIDERY EDGINGS
Particularly good quality. Assorted patterns. Sacrifice Sale price Wednesday, yard 5c

We Have Cut Our Own Profits To Give You Incomparable Values in Ready-To-Wear Garments

The Sale of Silk and Cloth Dresses
A BIG FEATURE OF THE SACRIFICE SALE

We're selling Dresses at prices that are causing a sensation in the Dress trade. Our whole stock of high-class, exclusive style Dresses is being sacrificed to turn the garments into money in the shortest possible time.

IT'S ONE GRAND OPPORTUNITY TO BUY A SMART NEW DRESS AT A THIRD OFF TO HALF THE REGULAR SELLING PRICES.

Women's Percale House Dresses, Regular Up to $1.25, Sacrifice Sale 79c Each
Dresses of serviceable quality percale. Plain colors, with trimmings of contrast bindings, applique and embroidery. Small, medium and large sizes.

Three Only Women's Padded Silk Robes, Regular $12.00, Sacrifice Sale $7.90 Each
Three only—two in rose shade, one in cardinal. Fastened with silk cords to match. Two patch pockets.

4 Only Women's Silk Crepe and Habutai Silk Kimonas, Regular Value $13.90, Sacrifice Sale $8.90 Each
Made in dainty styles from fine quality silk crepe and habutai silk. Trimmed with narrow frills of self and embroidery designs. Sizes 38, 40 and 42. Colors of rose, saxe, sky and corn. Four only.

3 Only Girls' Chinchilla Reefers, Regular $11.75, Sacrifice Sale $7.90
One in navy blue, with black farmers' satin lining. Size 12 years.
One in grey, with black farmers' satin lining. Size 8 years.
One in grey, with red flannel lining. Size 4 years.
All to clear at $7.90 each.

Startling - COMFORTER - Values

COMMENCING WEDNESDAY. EIDERDOWN, WOOL-FILLED AND COTTON-FILLED COMFORTERS. LESS IN PRICE THAN THE COST TO MAKE THEM.

Eighteen Cotton - Filled Comforters, Regular at $5.90, $6.85, $7.50 and $8.90 Each
Sale Price, $4.85
Every one is covered with attractive chintz. Some have chintz on both sides, others have single and double panel borders. Sizes 60 by 72, 66 by 72 and 72 by 72 inches. Big assortment.

Four Only Eiderdown and Wool-Filled Comforters, Regular Values $14.85, $15.90 and $16.50, Sacrifice Sale Price $9.95
Covered in good wearing sateen and silkoline. Some have silk panel borders. Sizes 60 by 72 inches and 66 by 72 inches.

ONE ONLY BLUE SILK EIDERDOWN COMFORTER
McLintock English make. Regular $50.00. Size 66 x 72 inches. Sacrifice Sale price..... $29.00

ONE ONLY ROSE SILK EIDERDOWN
Torfieao quality. Regular $29.50. Size 66 by 72 inches. Sacrifice Sale, $24.60

Forty Cotton-Filled Comforters, Regular $3.39 to $3.98, Sacrifice Sale Price $2.86 Each
Some have blue or rose panel borders, others figured chintz on both sides. Good, warm, serviceable Comforters every one. Sizes 60 by 72 inches and 66 by 72 inches.

Two Only Walnut Finished Rockers
With cain seat and back. Strong, good looking Chairs. Sacrifice Sale price, each..... $5.90

Mahogany Chiffonere, Regular $42.40, Sacrifice Sale $29.85
It has the new Colonial mirror and four large drawers. Satin brown mahogany finish.

Tapestry Furniture Covering on Sale for Less Than Half-Price for 2 Hours Wednesday, 3 P.M. to 5 O'clock
Regular $4.50 Quality, for Only Two Hours at $1.98 Yard
It is full 50 inches wide, with dark blue ground. Extra fine heavy quality and splendid color combinations.

RUGS
of All Sizes and Qualities Away Less in Price
than you have been asked to pay for them in years—many of them less than the cost to manufacture. It's a golden opportunity for those who need new Rugs.
Come and inspect their extreme value.

500 Yards White Cotton
Really good 23c quality Cotton. Perfect weave and full 35-inch width. We secured exactly 500 yards of this Cotton and are pricing it special for a Sacrifice Sale-leader for Wednesday only. Buy what you can use while the quantity lasts at, per yard **17c**

250 PAIRS HIGH-GRADE
Wool, Silk and Wool and Silk Stockings 98c
Odd lines of Hose worth up to $2.00 pair. Not a full range of sizes or colors in any one line, but practically all sizes and colors in the lot. There's fine Plain English Cashmeres, attractive Sprts Rib Wools, beautiful quality Silks and heavy soft All-Wool Overstockings. All at one extra special Sacrifice Sale price, pair... **98c**

Heavy 39c Quality English Wrapperettes
Assorted patterns and all best Wraperette colorings. Ten pieces to clear at a special Sacrifice Sale price, per yard..... **25c**

Extra Large Heavy English Bath Towels
Measuring 25 x 50-inch. Heavy, deep pile, absorbent Bath Towels, fawn with red stripe. Excellent dollar value. Sacrifice Sale price, each..... **87c**

Linen Damask Table Cloths
$6.90 and $7.50 values. Twenty-five of these to clear at a Sacrifice Sale price. Assorted damask patterns, fine quality, satin finish, size 72 x 72-inch. Secure one or more of these splendid Cloths at, each **$4.95**

Clearance Odd Lines Boudoir Caps
Silk, satin and lace. Regular values up to $1.65. Sacrifice Sale price, each, **98c**

Cluny Lace Trimmed Dresser Scarfs
Size 18 x 46. Regular values up to $1.75. 40 of these to clear at Sacrifice Sale price, each..... **98c**

Hair Wavers, Saturday 19c Each
Strong steel wavers with wide deep groves, wooden handles. Special at the Notion Counter Wednesday.
(Main Floor)

Clearance of Odd Lines Chamoisette Gauntlet Gloves
Self-embroidered and with fancy cuffs. Assortment of very smart style Gloves. Worth up to $1.95 pair. All at one special Sacrifice Sale price, per pair..... **98c**

Silk Bound Heavy All-Wool Bed Covers
Size 60 x 80. Soft shades of rose, blue and pink. Sold at $9.00 each. Sacrifice Sale price, **$6.90**

Cortex Oriental Pattern Bed or Couch Covers
Size 64 x 78. Regular $6.90 value. Sacrifice Sale price, each..... **$4.95**

ON SALE WEDNESDAY AFTERNOON 2 O'CLOCK WHILE THEY LAST
200 ONLY TIPLESS ELECTRIC LIGHT LAMPS
40 and 60 watt, guaranteed quality, genuine Belgium manufacture. Special Bargain Sale price.. **19c**
No 'phone orders. Limit of 3 to a customer.

An Opportunity to Buy Good English
Sheetings & Pillow Cottons
At Sacrifice Sale Prices
To reduce our stock of these high-grade Sheetings and Pillow Cottons we're offering cut prices that mean savings of real interest.

"Royal Antler" Brand Bleached Sheetings
70-inch width. Regular 95c value. Sacrifice Sale price, per yard..... **69c**

"Royal Antler" Brand Bleached Sheetings
80-inch width. Regular $1.15 value. Sacrifice Sale price, yard..... **89c**

"Royal Antler" Circular Pillow Cotton
42-inch width. Regular $1.10 values. Sacrifice Sale price, yard..... **89c**

"Horrockses" English Circular Pillow Cotton
45-inch width. Regular $1.25 values. Sacrifice Sale price, yard..... **95c**

REPEAT HOUR SALE LAUNDRY SOAPS
WEDNESDAY MORNING, 9 TO 10 O'CLOCK
For one hour only. "Sunlight" and "P. & G. Naptha" .... **6 BARS 27c**
Not more than 6 bars to a customer and no 'phone orders.

Wool "O V" Brand Blankets
ON SALE AT MILL PRICE
Beautiful quality Blankets, whipped ends, lofty finish and in every way splendid quality and high-class. Regular $10.90 Blankets. Sacrifice Sale price, per pair **$7.95**

54 inch All-Wool Imported Serge
In navy and black. About 25 yards of each color. Priced for a Sacrifice Sale special at, per yard..... **98c**

Ottoman Cords and Wool Crepe Dress Goods
40-inch width. Selling at a reduction of a third under regular price. A big range of best shades. Sacrifice Sale, yard, **$1.49**

Hundreds of Yards Of Imported Dress Goods
are being cleared at a Sacrifice Sale price. To make a quick clearance of these fine quality wool fabrics we cut them to half and less, and there's a big assortment of cloths to select from, and the cut price for a big sale is, per yard **98c**

Pure Linen Irish Table Damask
54-INCH
Regular $3.90 quality. One only piece of this high-grade Linen Tabling in a pretty damask pattern. Full 70-inch width. If you appreciate really good linens you'll take advantage of this Sacrifice Sale cut price, per yard... **$2.85**

A Chance for Men to Buy Heavy Fleeced and Elastic Rib Wool Underwear
at Sacrifice Sale price. Shirts only. Sizes 38 to 44. To be cleared at, per garment..... **59c**

Women's Winter Weight Cashmerette Stockings
Plain and rib knit, in assortment of best dark shades. Regular 79c values. Sacrifice Sale price on hundreds of pairs of these desirable Stockings, pair..... **49c**

CLOVER LEAF CUPS AND SAUCERS
Fine English Semi-Porcelain. Dainty open style. 250 Only to Sell at Sacrifice Sale Price of Per Cup and Saucer **19c**

Pressed Glass Wine Sets
Decanter, 6 Glasses and Tray. The whole set priced for a Sacrifice Sale at..... **98c**

A Case of Assorted Pressed Glass Berry Bowls
8-inch size, clear crystal glass, at about half-price for a Wednesday Sacrifice Sale at, each..... **25c**

51-Piece Decorated China Dinner Sets
Assorted decorations. Good quality china. Four only to clear at Sacrifice Sale price, set.... **$15.90**

Richard Hall & Son Limited

Another Remarkable Value Buyers' Purchase Sale Wednesday

Featured in the **Bargain Annex** *Fourth Floor*

You will remember the exceptional values offered all through the fall season during these Buyers' Purchase Sale events. Right at the beginning of the New Year our buyers were sent out in all directions, and one and all had most successful trips. Shipments are literally pouring in, and the value offerings resulting from this are most extraordinary.

Flannelette Blankets
TWO HUNDRED PAIRS BEST QUALITY

Very largest 12-4 size, in white or grey, with colored stripe borders. Buyers' Purchase Sale - - - - - - - - -

$2.69

Flannelette Blankets
REGULAR DOUBLE BED SIZE, IN WHITE ONLY. Buyers' Purchase Sale - - - - - - - - - - - - - - - -

Street Level and Bargain Annex.

$1.99

ONE CASE LOT LADIES' HARVEY KNIT

Lisle Finish Undervests at 39c
BARGAIN ANNEX BUYERS' PURCHASE SALE

These are the ever popular "No Sleeve" Vests so many ladies wear the year round. Choice of three styles, in plain and lace trimmed, in sizes 36 and 40. Garments you would expect to buy at 50c.

CRESSMAN'S FOURTH FLOOR.

SHORT LENGTH REMNANTS

Colored Curtain Marquisettes at 15c Yard
Mill remnants of Colored Curtain Marquisettes in a host of lovely patterns, and the Bargain Annex price on Wednesday is only half the regular. Widths up to 36 inches.

CRESSMAN'S FOURTH FLOOR

NEARLY ONE THOUSAND YARDS

Plain Color Chambrays 15c Yd.
27 TO 32 INCHES WIDE
BARGAIN ANNEX BUYERS' PURCHASE SALE

Away below actual mill price for nearly every piece of this good quality Chambray. Over half the quantity is 32 inches wide, and you will be pleased with the colors. Come early.

CRESSMAN'S FOURTH FLOOR

ABOUT SEVEN HUNDRED YARDS ALL NEW

Drapery Chintz 19c Yd.
BARGAIN ANNEX BUYERS' PURCHASE SALE

Good qualities, all new colorings and patterns. Floral and conventional designs. Widths 33/34 inches. A sure crowd-bringer.

CRESSMAN'S FOURTH FLOOR

Ladies' Silk and Wool Hose 69c Pair
MAKER'S SUBSTANDARDS

Superior quality Silk and Wool Hose in every way are these "Puritan Maid." Perfect fitting and shaped ankles. A host of the most popular colors. Come early for a complete choice of sizes.

CRESSMAN'S FOURTH FLOOR

OVER SIX HUNDRED PAIRS "PENMAN"-MADE

Ladies Hose 39c Pair
BARGAIN ANNEX BUYERS' PURCHASE SALE

A mill clearaway purchase of all first quality Stockings. Every pair guaranteed perfect. Positively no "seconds." Qualities are Cashmerettes and winter weight Maccos. Colors are brown, black and lark, and about half the lot have ribbed tops.

CRESSMAN'S FOURTH FLOOR

MILL CLEARAWAY SHIPMENT "INTERLAKE TISSUE"

Toilet Paper EXTRA SIZE ROLLS 10 for 69c
Especially large rolls of fine grade Toilet Paper that usually sell at 2 for 25c. Each roll contains 700 sheets of soft absorbent tissue.

At this low price we cannot accept telephone orders and must limit each buyer to 20 rolls.

CRESSMAN'S FOURTH FLOOR

Short Time Sales!

9 A.M. TO 10 A.M.—ONE HOUR ONLY
SIX HUNDRED YARDS

Striped Flannelettes 15c Yd.
You will hardly think such a low price possible, but here it is, for sixty minutes' rush selling on Wednesday morning in the Bargain Annex. Splendid quality and a choice of light or dark stripes, 27 inches wide.

No telephone orders.

CRESSMAN'S FOURTH FLOOR.

9 A.M. TO 11 A.M.—TWO HOURS ONLY
ONE THOUSAND YARDS YARD-WIDE

Ecru Curtain Scrims 10c Yd.
A lot we cleared from the manufacturer at a decidedly low price, and on Wednesday morning for two hours are passing it along to you. Yard wide, in ecru.

No 'phone orders.

AFTER 11 A.M., 12½c

CRESSMAN'S FOURTH FLOOR.

Remember the Semi-Annual Lonely Sale of Men's Clothing, Furnishings and Shoes—Now Going on in the Men's Shop

The CRESSMAN Company Limited
"The Store of Smiling Service"

CITY TOBOGGAN SLIDE ASSURED BY ORDERS GIVEN TO ENGINEER FOR IMMEDIATE CONSTRUCTION

Start From Hunter Street Bridge and Run Through Park Gate—Mayor's Project Carried After Debate on Possibility of Street Slides.

TRY TO SUSPEND ROADS COMMISSION

Alderman McIntyre Made Fruitless Attempt to Reduce Number of Committees—Believes They Clutter Up the Council and Impede Business.

Peterborough City Council's first regular meeting passed very tranquilly last night, and while there was more talking on the sidelines than is usual in a decorous assembly, business was expeditiously handled under the steadying hand of Mayor J. J. Turner. To take off the rough spots, he said, if any remained after the day's activity in appointing chairmen of committees, the Mayor entertained the members of the Council at an informal supper in Hooper's parlours after the session.

The high spots in last night's meeting were Alderman McIntyre's proposal that the number of committees be reduced from seven to five; Alderman Crowe's expressed desire to see the last of the bothersome Suburban Areas Commission; and the decision of the Council acceding to the importunities of the Mayor, to proceed immediately with the construction of a toboggan slide.

The chiefest of these, sinceit was one of the few that survived the debate and was given concrete form, was the proposal to construct a toboggan slide. The question arose on a request from the Home and School Council that the City Fathers take steps to protect the children who coast on city streets in danger from automobiles and trains. It was first suggested that certain streets be set aside as protected areas on set days; then that the matter be referred to a committee for a report and finally, after giving the Aldermen their heads the Mayor presented his cool request for authorization for the City Engineer to commence construction forthwith of a toboggan slide to cost about $500 and he won the day. The slide will be constructed at Hunter street bridge, running from the bridge side walk through the gate of Riverside —now the James Stevenson—Park.

It is proposed to make it removable, so that it will not present an eyesore to detract from the summer beauty of Hunter street bridge. The motion giving effect to the Mayor's proposal was moved by Aldermen Denne and Greene, and an amendment by Aldermen Rife and Meyers that further consideration be given at some future date was defeated.

Reduce Committees

Alderman McIntyre expressed the opinion that too many committees you seem to have got them tonight."

Suburban Commission

Alderman Crowe's opinion of the Suburban Areas Commission is that it should be assigned a place in the museum along with the corkscrew, the hairpin and the horse. It was called to his attention last night by the presentation of three applications for the position of city representative on the Commission, from Robert Morrison, T. E. Sargent and W. T. Holloway. Action on these was deferred a month to allow further applications, which it is believed are pending, to be received, it being understood that the city's interests are still represented by ex-Alderman Morrison.

Alderman Crowe, declaring that taxation is ruining the country and quoting from a bank report to justify his statement, asked that the Government be memorialized in an effort to eradicate the Suburban Commission with its tendency to spend money.

At the very least, he said, it should be stopped functioning for four or five years. A resolution will be framed in proper form by the City Solicitor, and if adopted by the Peterborough Council copies will be forwarded to other municipalities for their endorsation and a united effort may be made to influence the Government to suspend the operations of the Commission.

Alderman Crowe was ably seconded by Alderman Stocker, whose attacks on the Suburban Commission have been not merely merciless but positively malignant. He said last night that "the Commission is all right if managed by sober men."

Park Lease Debt

Though Riverside Park may be dead as the name of one of Peterborough's play places, it is a lively ghost indeed to the Peterborough Baseball Association, which still owes $750 from the amount of the lease for 1924. The offer of the City Council to accept $500 in full payment up to December 31 was not accepted by the Association, and City Solicitor Joseph Wearing was given authority to sue if necessary for the full amount of $750. The motion was by Aldermen Crowe and McIntyre, and was passed despite fresh developments reported unofficially by Alderman Phelan.

Board of Health

On the retirement of George H. Duncan and James Lynch from the Board of Health, where they have served twelve years, Alderman McIntyre, Dr. J. M. O'Brien and Claude H. Rogers were appointed for 1925. Alderman Turner moved a sincere vote of thanks to the retiring members expressing appreciation of their faithful and efficient service.

Other Appointments

William Stevens was re-appointed to the Public Library Board taking his seat for a further three years.

Alderman N. E. Phelan was re-appointed as a member of the committee to administer the funds for charitable purposes under the will of the late Elmira Foley. Sheriff F. J. A. Hall last year succeeded his illustrious father as the second member of the committee.

Return to Give Thanks

One of the little incidents that makes life on the City Council worth living was the receipt of a note of acknowledgement and thanks from the Sisters in charge of St. Vincent's Orphanage, expressing appreciation of the grant of $25 towards a Christmas treat for the children under their care. Not many benefactions of the Council are acknowledged, and one Alderman was prompted to remark "Where are the other nine?"

Civic Church Service

Invitations were received from Rev. W. Harold Young of George Street Methodist Church and Rev. Dr. R. C. Blagrave of St. Johns' Anglican Church, to the City Council to attend divine service with their congregations. Rev. Mr. Young having invited the Council last year after an earlier invitation had been accepted, it was decided to attend George Street Church next Sunday. A letter of thanks will be sent to Dr. Blagrave.

Census of Beekeepers

When City Assessor W. J. Henry makes his rounds this year he will make a special count of the beekeepers in the city, for statistical purposes by special request.

Honor Mr. Elcome

A communication from Miss Elcome, commenting on the changing of the name "Harvey street" to "Elcome Crescent", offered to pay the costs of the revision, amounting to $25. The Council will inform her that the city is glad to perform the service as a tribute to her esteemed father and no re-payment is desired.

Sewer Construction

A by-law was passed, authorizing the construction of a sewer on Antrim street, the rate being changed from 5 1-2 per cent to 5 per cent.

Motion Falls Flat

With so many people sounding alarms about one thing and another that it does not know which way to jump, council received in apathy Alderman Crowe's annual kick at the motion authorizing the Mayor to sanction the payment of expenses of deputations. The bills should come before the Finance Committee, Alderman Crowe said when the motion came up just before adjournment last night. He found no seconder.

WHAT THE CITY COUNCIL DID

Decided to build a toboggan slide.
Changed the name "Riverside Park" to "James Stevenson Park".
Appointed Alderman M. McIntyre, Dr. J. M. O'Brien and C. H. Rogers to the City Board of Health.
Appointed William Stevens to the Public Library Board.
Decided to go to Church on Sunday in a body.
Moved a vote of thanks to G. H. Duncan and James Lynch, retiring from the Board of Health.
Enjoyed the hospitality of Mayor Turner at supper.

MAGNESIA BEST FOR YOUR INDIGESTION

Warns Against Doping Stomach With Artificial Digestents

Most people who suffer, either occasionally or chronically from gas, sourness and indigestion, have now discontinued disagreeable diets, patent foods and the use of harmful drugs, stomach tonics, medicines and artificial digestents, and instead, following the advice so often given in these columns, take a teaspoonful or two tablets of Bisurated Magnesia in a little water after meals with the result that their stomach no longer troubles them, they are able to eat as they please and they enjoy much better health. Those who use Bisurated Magnesia never dread the approach of meal time because they know this wonderful anti-acid and food corrective, which can be obtained from any good drug store, will instantly neutralize the stomach acidity, sweeten the stomach, prevent food fermentation, and without the slightest pain or discomfort. Try this plan yourself, but be certain to get pure Bisurated Magnesia especially prepared for stomach use.

A debutante told us she had a fever blister but we could stay home and play bridge.

Voice Of The People

Indian River, Jan. 7th.

Editor of the Examiner:

Dear Sir,—The County Clerk replies to my former letters by quoting some more minutes. It was shown in the last letter that how the minutes quoted were not correct.

He now comes out with a fresh bunch of minutes of the Sub-Area Commission as a "body corporate" and the trotting out of these minutes, he is evidently trying to befuddle and confuse the public, as to the powers possessed by the Commission.

He and the Commission evidently hold the view that if they hold a sitting behind closed doors in 1922, assume a certain piece of road, and the Dept. also behind closed doors approve of such assumption, it at once creates the commission a sort of super-man or demi-god who can go ahead in 1923-24 and spend tens of thousands of dollars of the people's money how it likes and where it likes, regardless of the wish of the people who have to use the road and have to pay for it.

While this view is contrary to all sense of justice and unthinkable in a British country, it is the view publicly advanced and acted upon by the county council and its clerk, as well as by the Commission.

In this connection he further tries to confuse the public by his reference to Sub-area roads and county-provincial roads.

Now common sense teaches us, and the Dept. insists on the fact, that there must be only one leading road going to any one place, no matter what it is called, and if money is spent on two roads a lot of it must be wasted, so that the only term to be thought of is Leading Road.

A further illustration of the power taken to itself by the Commission is in connection with the County road superintendent's salary.

In 1922 the County Council entered into a contract with the road superintendent that he would give his full time to the work of looking after the county roads for the sum of $2100 per annum.

Some time after the commission decided to give him another $1000 of the people's money on work and time on roads that were already contracted for, and this still continued.

Was this within their power

While it is true that the commission have jurisdiction over certain county roads, it is also true that the county council have jurisdiction over the commission, and they in turn are answerable to the people.

Most people have the idea that a leading road should be built where the people who have to use it 12 months in the year wish to have it, and that it is the duty of the County Council to see that this is done.

That is the view held by the Department of Highways is evidenced by the fact that last spring, when the ratepayers and the township councils of Otonabee and Asphodel protested to the Department against the commission spending so much money in Otonabee where it was not wanted, the Dept. did not take action with the commission, but with the County Council, asking them to have a survey of the various roads before making any change in the location of the leading road to Norwood from the place designated by the Department.

When the council at a meeting held on April 2nd turned down this request and later permitted the commission to go on spending several thousand dollars more on the north road, the Dept. then decided that as their policy is not to interfere with local roads, that it was none of their business how much money the Peterboro County Council spent on the north road, but so far as the Dept. were concerned, while they were prepared and ready to pay 60 per cent of the cost of all work done on south road, there would be no more money for the north road until such time as council had a survey made of both roads as requested, and demonstrate to the satisfaction of the Dept. that the north road was the better place on which to build the leading highway.

What will be the effect of this decision?

Probably one of the first effects will be that the great bulk of the nearly $18,000 spent on less than two miles of the north road will have to be scrapped, as one can hardly conceive that a reputable engineer can be found anywhere in the whole wide world who would recommend, as the Sub-Area Commission have been doing, trying to build a leading highway on a road 6 miles long on which there are 25 hills, running from a 6% to a 12¾ per cent grade, while another road can be got only 4¾ miles in length, without a single hill from one end to the other, having a 6 per cent grade, the first cost of which per mile would be less than the other, while the cost of maintenance for all time would be very much less, owing to the vast beds of gravel close at hand.

Yours truly,
SAMUEL ARMSTRONG.

THE SCHEDULE.

Many parents keep a daily schedule to be followed by their children and thus prepare them for greater regularity of life in later years.

The Mann family wasn't particularly attentive to such matters and this is typical of a great many families.

A program laid out by certain school organizations is as follows:

7 a. m.—Rise bathe, drink glass of water, clean the teeth. Setting-up exercises, if desired.

7.30—Breakfast. Wash hands. Do chores about house. Proceed to school at 8. 30 to 9. During morning recess drink at least one glass of water and get outdoor excercise if weather permits.

1 p. m.—Noon meal. Drink more water and wash hands and face. Follow this by rest. Don't be too eager to play right after eating.

2 to 2:30—Begin afternoon play. For older children this hour is extended to 3.30 or 4, as school closes later. Take mid-afternoon lunch of water.

5.30 to 6.30—Evening meal. Clean teeth right after eating. Play home games or study and get to bed early. Either bathe or carefully wash face and hands.

Reduce Your Fat Without Dieting

Years ago, the formula for fat reduction was "diet"—"exercise." Today it is "Take Marmola Prescription Tablets." Friends tell friends—these friends tell others. They eat substantial food, live as they like and still reduce steadily and easily without going through long sieges of tiresome exercise and starvation diet. Marmola Prescription Tablets are sold by all druggists the world over at one dollar for a box, or if you prefer you can order direct from the Marmola Co., General Motors Bldg., Detroit, Mich.

EASY TO DARKEN YOUR GRAY HAIR

You Can Bring Back Color and Lustre With Sage Tea and Sulphur.

When you darken your hair with Sage Tea and Sulphur, no one can tell, because it's done so naturally, so evenly. Preparing this mixture, though, at home is mussy and troublesome. At little cost you can buy at any drug store the ready-to-use preparation, improved by the addition of other ingredients called "Wyeths' Sage and Sulphur Compound." You just dampen a sponge or soft brush with it and draw this through your hair, taking one small strand at a time. By morning all gray hair disappears, and, after another application or two, your hair becomes beautifully darkened, glossy and luxuriant.

Gray, faded hair, though no disgrace, is a sign of old age, and as we all desire a youthful and attractive appearance, get busy at once with Wyeth's Sage and Sulphur Compound and look years younger.

TOOTH BRUSHES Secure bristles, ivoroid handles with hole for hanging up. Regular 25c, for 15c

BATH SOAP Ensign Bath Soap, large tablets, in white or moss rose. Regular 12½c, 2 for 15c

BRASS COMMON PINS Solid Brass Pins, 300 to sheet, extra sharp points. Regular 10c, 2 for 15c

Needle Folders Containing 5 packages Sewing Needles and one of Darners. Regular 25c value, for 15c

THE J. C. TURNBULL CO. LTD.

ENGLISH DOMES English Domes, rounded edge, rustless, all sizes, black or white, 3 doz. 10c

¾-INCH ELASTIC Good snappy Elastic, new stock, black or white, 3 yards 10c

MENDING WOOL Cards of Mending Wool, black and colors, 3 cards 5c

RUSTLESS SAFETY PINS Guaranteed rustless, guarded coil, all sizes, 2 doz. 15c

Art Needlework

Stamped Pillow Cases

Pillow Cases of exceptionally good quality pillow cotton, in 42-inch width. Have hemstitched scalloped border and stamped in assorted designs. Splendid value Wednesday at, each **89c**

Buffet Sets

Three-Piece Buffet Sets made of white repp. Large oblong mat and two squares. Stamped in cross-stitch design. Extra value at..... **49c**

Stamped Runners

Made from heavy white longcloth, with hemstitched hem all round. Stamped in neat design. Size 18 x 45..... **39c**

Penman's Black Cashmere Hose

Wool Cashmere Hose in black only, a "Penman" product. Fashioned leg, seamless, reinforced heel and toe, widened top. Sizes 8½ to 10. Pair..... **79c**

Home Furnishings (Third Floor)

Curtain Scrims

A splendid wearing quality Curtain Scrim is offered for Wednesday at a low price. Choice of white or cream, with drawn-work edge on both sides, 36 inches wide. Yard..... **15c**

Drapery Chintz

Excellent quality Drapery Chintz for light draperies and comforter coverings. Attractive in its rich colorings many desirable patterns to select from. 36 inches wide, yard **35c**

Ruffle Curtains

For dainty bedroom, diningroom or kitchen curtains you cannot do better than purchase these Ruffle Curtains. Well made, excellent quality Marquisette, and including tie backs, have a pleasing appearance when hanging. Wednesday special, per pair..... **$1.69**

Fur Trimmed Coats, Flannel Dresses

Greatly Underpriced

High Grade Flannel Dresses, Reg. $9 and $10 Value

Models straight and simple of line, for street, sports, business and daytime wear. Made of highest grade flannel, showing new ways of applying pipings, braids, buttons and tucks as trimmings. The color range includes navy, brown, Copen., cocoa, sand and lipstick. Good range of sizes. Regular $9.00 and $10.00values, for **$6.75**

Fur Trimmed Coats Regular $25.00 Value for

Smartly styled Winter Coats of duvetyne or Bolivia cloth. Fashioned in straight line, with side fastening. Have collars of beaverine fur. Lined throughout and interlined. Choice of sand, reindeer or beaver. Sizes 36 to 42. Regular $25.00 value. January Sale price.. **13.50**

Regular $40.00 Coats for

Coats of suedine cloth, modelled on straight lines, self collars, lined with Farmers satin and interlined to waist. Colors are brown, brick and reindeer. Button trimmed. Sizes 36 to 42. Regular $40.00 value, for..... **21.50**

Great Underpricings in Dress Materials

Jersey Cloth

Novelty Check Jersey Cloth of pure Botany wool, firmly knit, non-sagging. Have small pin check. Good range of colors. Excellent for dresses or skirts. 58 inches wide. Regular $3.50 value, for..... **$1.79**

Curl Cloth Coating

The ideal fabric for making into jacquettes, skating suits or children's coats. Choice of seal brown, grey, sand, cream, black and grey, castor and silver. 54 inches wide. Regular $3.00, for, yard. **$1.39**

Wool Eiderdown

Ideal for bathrobes, kimonas and children's coats. All-Wool Eiderdown, best quality, in choice of pink, tan, red or white. 54 inches wide. Yard. **$2.49**

Wool Canton Crepe

All-Wool French Crepe, woven from finest Botany yarns in Canton crepe weave. A very popular material this season for dresses and is freely predicted as a general favorite for spring. Our present price is extremely low. In several brown tones; also sand, grey and rose. 40 inches wide. Per yard..... **$1.29**

Dress Goods at 98c

Here is value unequalled anywhere. All 54 and 56-inch materials, all pure wool and excellent for dresses, coats or children's wear. Several popular weaves, including Tweeds, Homespuns, Eponge, Novelty Checks, etc. Values to $3.00 yard, for.. **98c**

Tartan Dress Goods

Genuine Scotch Tartan on excellent quality material, 75 per cent. wool, firmly woven. Attractive for children's wear and very durable. Several popular tartans. All dark effects. 40 inches in width. Wonderful value at, yard..... **49c**

Cut Coatings

All-Wool Coating with heavy brush nap and featuring the popular cut check effect. Attractive, serviceable and warm. 56 inches wide. Choice of fairway green, Indian red, taupe, navy, camel and black. Regular $3.50 value, for, per yard..... **$1.98**

Briefs

Scrub Brushes ..15c, 19c, 39c
Bannister Brushes, 39c to $1.69
Hand Dust Mops 95c
Twisswire Brush Sets, set, $1.20
Floor Brooms ..$1.59 to $2.98
Dust Pans, each 15c, 35c
Sanitary Dust Pans $1.19
Adams' Furniture Polish, 25c, 48c
Wonder Polish ..15c, 39c, 69c
Steel Wool .....3 pkgs. 25c
Princess Soap Flakes, pkg., 22c
Lenox Soap .....5 for 25c
Pearline .....3 for 25c
Gold Dust .....4 for 25c
Fairy Soap .....4 for 29c
Sani-Flush 35c
Starch .....2 lbs. 25c
Washing Soda .....3 lbs. 10c
Rickett's Blue .....3 for 20c
Slick Hand Cleaner ..2 for 25c
Shine Stove Polish 15c
Johnston Floor Wax, lb. ..75c
Brasso, tin 15c, 25c
Stove Pipe Enamel, bottle .25c

ECONOMY BASEMENT

Coffee and Tea Pots

Coffee and Tea Pots made from heavily coated blue and white granite. Large and small size. These utensils are slightly imperfect and selling Wednesday at, each..... **50c**

Dust Mop 79c

Made from fine cotton warp, triangular shape, oiled ready for use, with 5-ft. handle. Regular value, 95c each. Wednesday special.... **79c**

China Tea Plates

A table of odd China Tea Plates made from Royal Grafton and Melba bone china. There are several patterns, all neatly finished with gold traced edges. Regular value, 50c. Wednesday special, each..... **25c**

China Salad Bowls

Salad Bowls made from white china, decorated with a rose design. The edges are scalloped and traced with gold. Regular value, 95c each. Wednesday special, each..... **69c**

Voice Of The People

ENTER UNITED CHURCH.

Knox College, Toronto.

Editor, Peterboro Examiner.

Dear Sir,—Would you please publish this letter in order that those to whom it may concern, may know that my final decision in face of the Church Union issue is to go into the United Church of Canada as a member after June 10th next, and later, after graduation, to enter its ministry.—Very truly yours,

M. E. R. Boudreau.

Editor, The Examiner:

Sir,—My attention has been called to a report of a speech delivered by Rev. M. C. McKinnon on Sunday evening last and reported in your issue of the 5th inst. The headline, stating that Rev. Mr. McKinnon denied the truth of statements made by anti-union speakers, rather startled me, and I wondered if it was warranted by the said speech. I find, on studying the article, that, according to your report, Mr. McKinnon denied the truth of the statements made by myself, for I was the only speaker at that meeting. The report appearing in The Examiner was a very fair and unbiassed report, and therefore Mr. McKinnon must have had some other source of information which he used as a basis for his attack.

I do not like the designation "anti-unionist." I have always been a Presbyterian, and I am not aware of any change taking place that has transformed me into anything else. In the first place, it was very unbecoming of Mr. McKinnon to desecrate his pulpit by attempting to make it appear as if I, another Presbyterian minister of the same standing as himself, had stated anything at a public meeting that was untrue. I want to deny the allegation in the strongest possible terms, and challenge Mr. McKinnon, who was not present, and, therefore, knows nothing of what I said except by report, or anyone else to substantiate the charge that I made any statement that was, in any sense, untrue.

I much regret that church union should have caused Mr. McKinnon to make such an attack upon me because I have enjoyed the hospitality of his home in his former charge at Mountain and, therefore, it amazes me that a friend should make such an unwarranted attack upon a brother minister.

The subject of church union, however, is not a personal matter, and we must deal with it not as it formerly was, as an academic question when the people voted on it in 1911 and 1915. It is now a matter of stern reality, and church union is being consummated on the terms of a specific Act of Parliament, and on no other terms. Mr. Mackinnon refers to the fact that the the United Free Church of Scotland and the Moderator of the Church of Scotland have approved of it. They might well do so, because it does not concern them. It concerns the members of the Presbyterian Church in Canada and they alone. The churches in Scotland have heard only one side of the case, and that, too, by such men as Dr. Clarence Mackinnon and Dr. C. W. Gordon; but they have not heard of the strength of the opposition, or of the methods that were used at Ottawa to push church union through or of the public ridicule to which the Westminster Confession of Faith has been held up by the leaders of the union movement. The fact that the United Free Church Record of September carried an article stating that the only opponents of church union in Canada were the "Anglicans and the 'wets'," reveals how little they really know in Scotland about the so-called union movement in Canada.

Mr. Mackinnon makes much of the fact that the Pan Presbyterian Council has approved of the union. I have a letter in my possession from the president of the Alliance of the Reformed Churches Throughout the World, holding the Presbyterian system, and he states that the action of both the Eastern and Western sections of the Executive Committee of the Council heard only one side of the question, and the action they have taken is "purely advisory," and the Pan Presbyterian Council itself will not meet until it meets in Cardiff in June of this year. The fact that the United Church of Canada seeks admission to the Pan Presbyterian Council is sufficient proof that the Presbyterians voting into union have ceased to be Presbyterians because they are asking admission to a Presbyterian body, whereas those Presbyterians who remain so do not need to make a similar appeal for they are already within the fold.

Mr. Mackinnon denies that there is coercion. My statement on Friday night was that certain ministers in a B.C. Presbytery had been given only two days more by the convenor of the Union Committee to decide to enter the United Church. I still adhere to that statement. The fact that Mr. Mackinnon was not one of these does not alter the fact; but I notice that what many ministers consider the pressure of the Union Committee in their policy to poll every minister in every Presbytery, Mr. Mackinnon's name is one of those which appeared in the public press as stating that he intended to enter the union. In other words, Mr. Mackinnon allowed his name to be used as propaganda to lead his people into union. He did not need to do this except for this pressure by the Union Committee, because Section 4, Sub-section B of the Bill states: "That any minister of the negotiating churches may, within six months after the coming into force of this Act, notify the clerk or secretary of the General Council, in writing, of his intention not to become a minister of the United Church, and, in such an event, he shall not be deemed to have become a minister of the United Church." Furthermore, if there is no coercion in the Bill—thanks to the amendments secured by the Presbyterian Church Association—there is much worse.

Mr. Mackinnon asks, 'What about Regina?' In the city of Regina there are five churches. The total vote polled for union was 1,086, and against union 463. By having a majority in each congregation, the Christian brethern that voted for union are now in possession of all the property in which these two groups of Presbyterians shared and paid for together, and the minority have been driven out of their church homes and are meeting next Sunday in a building apart from these churches as a Presbyterian Church. Not only so, but this minority loses its right to any share in the general property or the general trust funds of the Presbyterian Church. Mr. Mackinnon asks what of Regina? He is welcome to any joy or glory he can get out of such an iniquitous and high-handed piece of coercive legislation.

I repeat again, without fear of contradiction, that we are holding the strategic points in the West. We have secured amendments in British Columbia protecting minorities in every congregation in British Columbia. We expect to have amendments made in the other Western Provinces which, when the vote is declared, will have the same effect. The vote in Saskatchewan is not being taken on the same terms as it is being taken in Ontario, for there it may be decided by a show of hands at a congregational meeting, and at this season of the year, when the temperature is often 30 below zero, as I have experienced it recently myself in Prince Albert, it is a most unjust way of deciding the transfer of the property which the Presbyterian Church as a whole has built up.

I repeat again that the General Council "has all kinds of autocratic powers." Section 17 A. and B. shows that the United Church may function by resolution of the General Council, and its powers, as defined in that section, are most certainly autocratic. I repeat again that Section 22 states that the courts of the Church, save as to non-concurring congregations, shall continue to have and enjoy all their respective powers and privileges, but only until the first meeting of the General Council. The first meeting of the General Council, Section 21 B, will be on the 10th day of June, 1925.

Mr. Mackinnon contends that the Barrier Act does not require a question to be submitted to the people. No one ever said it did; but it does say, "that no prepared law shall become a permanent enactment until same has been submitted to Presbytery for consideration." The Church Union Bill has never been submitted to Presbyteries and, as it is being voted on now, it has never even passed the General Assembly, because the amendments make it an almost entirely different Bill. The Barrier Act does not require it to go to the people; but in the early stages of the Union movement the Moderator of the General Assembly and others stated that it must go to the people. Dr. Patrick, in 1906, said "from first to last the question must be a peoples' question," and Sir Robt. Falconer, in the same year, said, "from the commencement he had put it in the forefront that it would be utter madness to go forward to a union that did not carry the whole church with it. It was absurd to think that the Assembly could force its will on the people." Dr. Herridge, in 1915, said, "I believe the matter must go on. The question must go to the people, and if the vote is not more decisive than the last vote I would oppose taking further action."

Mr. Mackinnon and his friends, the unionists, are now trying to perpetrate that utter madness upon a long-suffering people who comprise the Presbyterian Church.

Another section of the Bill worth noting is Section 28B, in the light of the fact that the United Church acts by resolution of its General Council: "That nothing in this Act contained shall be deemed to limit the independent and exclusive right and power of the United Church to legislate in all matters concerning its doctrine, worship, discipline and government, including therein the right and power from time to time to frame, adopt, alter, change, add to or modify its laws, subordinate standards and formulas, and to determine and declare the same or any of them, but subject to the conditions and safeguards in that behalf contained in the Basis of Union."

With regard to the ordination of elders, I stated, and I repeat it again, that according to Section 3, Sub-section 19 (2), dealing with the Presbytery: "The elders, deacons, leaders and non-ministerial representatives of pastoral charges within the bounds equal in number to the number of ministers and chosen in accordance with the regulations to be made by the General Council." We do not know yet what regulations will be made for appointing elders, but we do know that the Methodist Church does not approve of ordained laymen.

Mr. Mackinnon asks who are the men who are "damning" the Westminster Confession of Faith? I did no use such an expression. In answer to his question, however, Sir Robert Falconer and Dr. Leslie Pidgeon held the standards of our Church up to ridicule before the Private Bills Committee in Ottawa, one stating that he did not believe it, and the other stating that he took his vows with "mental reservations." But when the latter was asked had he ever read the Westminster Confession of Faith, he had to admit that he never had at that time. Moreover, the Union pamphlet, headed "The Gospel of Anti-Unionism," quotes the doctrine of election from the Westminster Confession of Faith and ridicules it. Therefore we charge the unionists with departing from their fidelity to the Westminster Confession of Faith and Larger and Shorter Catecisms, which are not being carried into the Union but are being substituted by the "Basis of Union," to which no minister is asked to subscribe.

If, as Mr. Mackinnon says, the Unionists acknowledge the creeds of the ancient church, why have they persistently ridiculed these very creeds, and that, too, before mixed audiences of people who did not understand the interpretation of our Presbyterian doctrines. For the information of Mr. Mackinnon and all other Unionists, I would say that the Presbyterian Church will continue to exist in Canada, adhering loyally to the standards of Presbyterianism that have been accepted and loyally adhered to by the Presbyterians, both people and ministers, in every other part of the world.

(Signed) WM. F. McCONNELL.

Editor, The Examiner.—The votes held to date on the question of Church Union have cleared the air considerably. Hitherto it has been claimed that the minority opposed to Church Union was so small that the Unionist leaders were justified in pushing ahead to consummate Church Union. Today it is realized that they were badly mistaken and that further action should have been deferred indefinitely.

Enough congregations already have voted out of Church Union to insure that there will be a strong Presbyterian Church in all the leading centres, as well as in country districts all across the continent from Nova Scotia to British Columbia. As voting has only commenced, it seems evident that when the final returns are in such a large number of congregations will have voted not to enter Union as to insure practically the complete failure of the objectives of the early leaders of the Church Union movement.

In the report of the Union committee, submitted to the General Assembly in 1905, it was stated that, "It was universally recognized that a union of the Churches to be real and lasting must carry the consent of the entire membership." (Assembly Minutes, page 280). This report was adopted unanimously by the Assembly. This official record shows that it never was intended to proceed with Church Union in the face of such opposition as the votes held to date show exists. The present leaders of the Church Union movement, who have tried to force the issue through regardless of the opposition, are responsible for the situation which exists.

Vote Analyzed.

Take the situation in the City of Toronto. Up to a few days ago 17 Presbyterian Churches had voted to enter Church Union and 10 not to enter Union. The total vote cast in favor of Church Union was 8,530 and against Church Union 7,628, or a Unionist majority of 902. Had the congregations been divided according to the vote, it would mean that 14 had voted to enter Union and 13 against.

Take the situation in Canada as a whole. Up to a recent date the total vote in favor of Church Union was 31,000 and the opposition to Church Union about 19,500. This was in spite of the fact that many of the Ontario and Quebec congregations, in which provinces the opposition is largely centered, had not voted. Yet we were told that there wasn't much opposition to Church Union.

What, then, is the situation today? It means that those who have favored Church Union and who expected to see the Methodist, Presbyterian and Congregational Churches enter Church Union almost unanimously, and who were prepared to make sacrifices to reach that end, now realize that their expectations will not be accomplished. The mistake is going to prove a costly one. The great Methodist Church, with all its traditions and sentiments will disappear. Those Presbyterians who vote to enter Union will constitute only a small part of the new United Church, in which their influence will be only in proportion to their numbers. Instead of there being less denominations than hitherto, there will be as many if not more, as there will be a strong continuing Presbyterian Church in addition to the new United Church. Already some Congregational Churches have voted out so that there will still be a Congregational Church.

Today Presbyterians who are being asked to vote on this question, no longer have any expectation of achieving the early objectives of this movement. They are being asked to separate themselves from the Presbyterian Church, which is going to continue in Canada, in order that they may unite with a new denomination in which they will constitute but a small part of the membership.

From now on, it is to be expected that more and more Presbyterians will vote to stay with the continuing Presbyterian Church, because they see that it is going to be a strong and representative one. Among those who do so will be many who have favored Church Union, but who see that the objectives of the early leaders of the movement are not possible of accomplishment. They realize alo that the strong vote being cast against Church Union will have an important influence in the legislatures of Ontario and Quebec, where the Church Union Bill has not yet been passed, and in which provinces not a cent of Church property can be transferred until the necessary legislation is on the statue books.

Peterborough Branch
Presbyterian Church Association.
January 12, 1925.

McDERMID & JURY,
THE McDERMID DRUG CO.
E. L. PAYNE.

Defeated Candidate Fiddles For Dance at Apsley

To Honor His Victorious Rival For Reeveship

APSLEY, Jan. 13.—Norman Lean, the newly elected Reeve of Burleigh and Anstruther, celebrated his victory by giving a dance in St. George's Institute on Friday evening, which was attended by about 100 people. Dancing was kept up until the early hours of the morning, music being provided by John Coones, former Reeve Duncan Brown and Mrs. George Kilborn. During the supper interval Mr. Spence, in a congratulatory speech to the new Reeve and Councillors, spoke of the good work done for the township by their predecessors, and trusted this would be continued under the new regime. In closing his remarks he called for three cheers for victor and vanquished, which were heartily given after the singing of "For they are jolly good fellows."

Re-organize A.Y.P.A.

A meeting was held in St. George's Institute on Saturday evening, when the A.Y.P.A. was re-organized, and the following officers elected:

President—Harry Tanner.
Vice-President—George Kilborn.
Secretary—Miss Myrtle Windsor.
Treasurer—Miss Phyllis Spence.
Committee—Mrs. G. Kilborn, Geo. Tanner, Herbert Lean, Roy Spence.

After the business meeting, Mr. Spence gave an address on "The Children's Protection Act."

Offers Big Reward.

Reeve Norman Lean offers a reward of $25 for the recovery of a hound lost in Burleigh Township on November 20. The following is the description: Color black, white ring round neck, white stripe on face, tan spot over each eye. Address, Norman Lean, Apsley.

EVENING GOWN.

For the evening gown the neckline in front may be almost any shape, but in the back it is nearly always a deep oval or a V-shape.

CHILDREN CRY FOR

Fletcher's CASTORIA

MOTHER:— Fletcher's Castoria is especially prepared to relieve Infants in arms and Children all ages of Constipation, Flatulency, Wind Colic and Diarrhea; allaying Feverishness arising therefrom, and, by regulating the Stomach and Bowels, aids the assimilation of Food; giving healthy and natural sleep.

To avoid imitations, always look for the signature of Chas. H. Fletcher. Absolutely Harmless—No Opiates. Physicians everywhere recommend it

FREE MASONRY IS THREATENED BY ITALIAN PREMIER'S MEASURE TO COMPEL PUBLISHING NAMES

Proposes That Details of Oaths of Secret Order Must Be Given.

STRONG OPPOSITION.

Three Former Enemies Unite to Block Mussolini's Drastic Repression.

(By Thos. B. Morgan—United Press Staff Correspondent).

ROME, Jan. 13. — Three former Italian Premiers, bitter enemies in their day, met to-day to consider joint action against the Government in view of further drastic repressive measures proposed by Premier Mussolini.

Marquis Salandra, Orlando and Giolitti held a conference and proposed meeting again to-night to discuss the situation arising from the Fascisti move in presenting bills in the Chamber of Deputies to restrict the activities of secret organizations. It was the first time since the world war that Giolitti and Salandra had spoken. In the short session of the Chamber to-day, Mussolini presented a bill regulating the membership of Government employees as well as those of provincial and communal administration, associations, clubs and fraternaties.

The Premier also proposed that secret orders—and this would include the Free Masons of Italy — must present a list of their members and give details of their organizations, such as the oaths and bylaws.

This would mean the wiping out of Free Masonry in this country.

REV. JAMES ROLLINS WINS IN RENFREW

A Supposedly Anti-Union Church Follows Former Peterborough Pastor.

One of the latest big gains made by the United Church is the large Presbyterian Church in Renfrew, of which the Rev. James Rollins is now minister. This church has decided to enter the United Church, although it has all along been considered by the "Antis" as one of their strong centres.

Mr. Rollins' predecessor, Rev. Dr. Horne, a brother of Mr. Horne, the Anti-Union organizer, who recently spoke in St. Andrew's church, Peterborough, is himself a strong opponent of Union and still lives in Renfrew, where he has led the Anti-Union forces.

In spite of this opposition the Renfrew church has decided to go with Rev. Mr. Rollins into the Union.

Another formerly Anti-Union Church, which has voted to enter the United Church, is John Street Church, Belleville, of which the Rev. D. C. Ramsay, is the minister. It is the largest church in Belelville.

HIGHER DUTIES ARE SOUGHT BY SHOEMEN

British Boot Makers Can Undersell Them in Canadian Market.

MONTREAL, Jan. 13. — The dangers with which Canadian shoe manufacturers are threatened by the ever-increasing importations of British and German made boots and shoes were pointed out at the annual convention of the National Shoe Retailers' Association of Canada, by John A. Walker, of Toronto, President of the Shoe Manufacturers' Association of Canada, who uttered an appeal for additional customs safeguards. Over two hundred boot and shoe men from Halifax to Vancouver were in attendance

The following officers were elected, President—R. C. Lockett, Kingston; Vice-Presidents—H. M. Rising, St. John, N.B.; J. M. Jupp and A. De Montigny. Secretary—J. L. Chisholm. Treasurer—George St. Leger. Provincial Chairmen—British Columbia, W. Ingleden; Alberta, Frederick Irvina; Saskatchewan, W. Marshall; Manitoba, C. F. Rannard, Ontario, J. N. Brownlee; Quebec, L. Adelstein; New Brunswick, J. H. Vaughan; Nova Scotia, W. L. Tuttle; Prince Edward Island, J. A. Robertson.

In his address, the President urged the need of a "Made-in-Canada" campaign.

UNEMPLOYED LIST GETTING SMALLER

Over Forty Men Placed Last Week—Mostly in the Bush.

The local unemployed list has decreased considerably in the past two weeks, according to a statement from the Government Employment Bureau. Although there is nothing startling in the city at present there is not quite so many men out of work now as there was two weeks ago. At present there are 109 men in the city unemployed, while two weeks ago the total was about 130. During the past week there were 21 new applicants for work, and 44 placements. The majority of these placements were jobs in the bush.

IT PAYS TO ADVERTISE.

Royalty Is Now Addicted To Cross-Word Puzzling

LONDON, Jan. 13.—(United Press).—Queen Victoria Mary of the United Kingdom of Great Britain and Ireland, of the British Dominions and Empress of India, has become a cross-word puzzle addict. King George and Queen Mary are at Sandringham, the country place of Queen Alexandra, and Her Majesty is taking all the newspapers so that she won't miss a puzzle. That cross-word puzzling in England is a hobby worthy of Royalties' time in indicated by the announcement on Monday tha ta London newspaper would begin a $25,000 cross-word contest.

CHURCH WORKERS ARE ENTERTAINED

President Mrs. Fred Linton Was Hostess at Campbellford Gathering.

CAMPBELLFORD, Jan. 13.—Mrs. Fred Linton, the president of the Willing Workers of Christ Church, entertained all its members and also those who assisted in the bazaar, at the Parish Hall on Monday night. The evening was spent playing games, music and dancing, after which refreshments were served.

A very pleasant evening was spent. There were over sixty present. A hearty vote of thanks was tendered Mrs. Linton for the splendid evening.

Mrs. Henry Bakes, Kent Street, spent the week-end in Peterboro', visiting her father, Mr. Greer, and other relatives.

Mr. John Rodger and three children, of Oak Heights, spent Saturday in Campbellford.

Mr. G. H. Porter, of Toronto, was in Campbellford on Monday on a business trip.

Miss Watson, of the Public School staff, is ill and has been unable to teach in her room for the last few days.

TRINITY CHURCH CONCERT

By JEANNETTE.

Trinity Methodist Church held its anniversary concert last evening, with a good attendance. The concert, of a very pleasing length and arranged in such a manner as to make it interesting from start to finish, was marked by the solo work of the visiting musicians from Toronto—Madame Fern Filion, Ferdinand Filion and Horace Lapp. Their delightful numbers were greeted with enthusiastic applause in every instance. Their programme was artistic and finished to a degree, and each excelled in a special branch of musical art.

Probably the outstanding music of the evening was that of Ferdinand Filion, violin virtuoso, who gave a remarkable exhibition of complete control of the king of stringed instruments.

His technical ability is masterly in its range and breadth. The most difficult intricacies of bowing and fingering are things of no moment, evidently, to Mr. Filion, whose programme held selections that called forth every art of the violinist. He has, in addition, a smooth, full, singing tone and an easy assurance in playing that makes his music delightful in the extreme. His first group was a charming quartette: "Intrada," Air de Lensky from "Eugene Onegin," a Spanish Dance, and "La Ronde des Lutins," the latter a particularly beautiful and well-played number, with a gypsy atmosphere. A swift, flying bow executed graceful little cadenzas of finely-spun notes, alternating with a delicate web of lace-like harmonies, done with a dancing bow. The enthusiastic applause which followed this selection brought an encore in the lovely "Ave Maria" of Schubert.

A second trio included a pensive "Hebrew Melody," legato, smoothly-flowing, the second portion played on muted strings, a pretty, descriptive bit, "Waves at Play, and "Scenes de la Czarda, Number Two," a Hungarian gypsy selection that called forth again all the musician's resources in whole passages devoted to harmonics and pizzicati. A second encore followed the conclusion of this group.

Madame Filion has an exceptionally pleasing voice, used with artistic effect. It is distinguished by clarity, sweetness and clear diction. The selections which brought out the coloratura quality of her voice were lovely. Bishop's "Lo, here the Gentle Lark," a dainty bit called "I'd be a Butterfly," and Arditi's "Il Bacio," were splendid examples of the bright, florid type of singing in which a voice of this type excels. Other pretty selections were "My Mother bids me bind my hair," Mendelssohn's "Spring Song," Strauss', "Devotion," a charming French bit "Celle gue je prefere; a sweet little love song, "Ah! Love, but a Day; an odd, effective selection in "A Monotone," and two encores, "'Tis April," and a final number, with birdlike trills in its dainty lyrical cadences. Madame Filion's last two numbers, "A Monotone" and "Il Bacio" were accompanied by the violin obligatos played by her husband.

From the point of view of youthful brilliance and striking musical ability, Horace Lapp, the accompanist of the evening, who also, by special request, played two organ numbers, was exceptional. This young man gives promise of a remarkable future. His music is characterized by a quality of youthful, triumphant buoyancy that gives it an extraordinary atmosphere His organ playing was memorable. Instead of appearing to master, by means of careful hard work, the difficult organ, he gave an impression of triumphant supremacy of its intricacies that resulted in some wonderful expressive music. Playing the organ like a piano, he produced a full, resonant volume of soaring melody with facile case. Applause that would not be lessened or stilled sent him back for an encore. Mr. Lapp's accompaniments of difficult violin and vocal numbers throughout the evening was marked by this same quality of easy mastery and sympathetic comprehension.

The choir of Trinity Church surpassed itself last night. Over forty strong, the varied voices combined in the two numbers given in a way effective and very pleasing. Under the baton of the organist and choir leader, Mr. George H. King, with Mr. Lapp at the piano, their second number, "Goin' Home," from "The New World," by Anton Dvorak, rolled out in beautiful full-voiced effect, marked by instantaneous attack and release, and a volume of softly-phrased melody. With piano and organ accompaniment by Mr. Lapp and Mr. King, the opening number, Mendelssohn's "Judge Me, O God," was given in reverent fashion.

CITY CHURCHES POLL BIG VOTE FAVORING UNION

Eighty-one City Congregations Enter While Only 32 Vote Against.

SASKATCHEWAN LEADS

Only 3 Churches Unanimously Opposed While 391 Enter Without Vote.

TORONTO, Jan. 13 (Special to The Examiner).—In a statement issued by the Church Union Bureau of Information, giving the number of churches in cities which have so far decided for and against entering the United Church of Cananda, it is shown that up to date 81 city churches have voted for entering the Union and 32 have voted non-concurrence.

The strength of those churches going into Union and of those staying out is indicated by the following figures: Total communicant membership of city churches in Union, 45,097; total membership of churches voting out, 19,824.

These figures are for the churches in 28 cities that have so far voted, several of these cities have completed their vote. These are Regina, London, Owen Sounnd and Ottawa.

In Regina, the entire six Presbyterian churches voted into Union; in Ottawa, nine churches voted Union and three against; in London, six voted union and three against. The three churches in Owen Sound voted to enter the United Church.

No less than 391 congregations have voted unanimous for going into the Union, while only three congregations were unanimous in voting out.

To-day's Summary.

Summary of Church Union vote up till noon today:

	For.	Against.
British Columbia	13	3
Alberta	36	6
Saskatchewan	271	9
Ontario	193	90
Quebec	39	7
Nova Scotia	43	8
P. E. I.	12	3

BREAD FLOUR UP 20 CENTS TO-DAY

Gets Into Luxury Class at $5.75 a Half Barrel.

$7 PREDICTED.

The price of bread flour took another rise yesterday. Twenty cents increase on the half-barrel is recorded in today's quotations on flour to local retailers. The half barrel that is today leaving the wholesalers' hands at $5.37 1-2 will be sold in the store at $5.75, and it is anticipated that a $7 price will be reached before the ascent is finished. This is the highest quotation on flour since 1919, when flour was close to $7 for the half barrel. The increase is general, and makes an advance of $1.25 since three weeks back, when flour was selling at $4.50 for the half barrel.

Bread prices have not yet advanced. The bakers are evidently still using old stocks, or else are holding off an increase until the last possible moment.

RE-OPEN TUT'S TOMB.

Howard Carter Arrives at Understanding With the Egyptian Government.

LONDON, Jan. 13 (Canandian Press).—Howard Carter, Egyptologist, has reached an agreement with the Egyptian gevernmennt, under which work on the tomb of Pharoah Tutank Hamen.

FOR ALL AGES

Many think cod-liver oil is mainly useful for children. The fact is

Scott's Emulsion

to those of any age is a strength-maker that is worth its weight in gold. Take Scott's Emulsion.

Scott & Bowne, Toronto, Ont. 24-2

Rev. J. A. Mackenzie Says He Will Resign If Antis Head Poll In His Church

Guelph Jan. 13.—"If Chalmers Church should decide to stay out of Union, the only honorable course for me is to resign," declared Rev. J. A. Mackenzie, pastor of Chalmers Church, to his congregation last night.

Chalmers Church will vote early in February.

Rev. Mr. Mackenzie was formerly pastor of Knox Church, Peterborough, being succeeded here last year by Rev. M. C. Mackinnon.

AKEY JUDGMENT AGAIN DEFERRED

Now Set For Friday—Soldier, Six Months in Hospital, Pays Tax.

YOUTH COLLAPSES.

The case of James Akey, in which he is charged with selling or trafficking in liquor without a license, with regard to selling two bottles of whiskey to R. S. Russell on October 24, 1924, judgment, which was to have been given at this morning's Police Court, was held over until Friday morning of this week. Magistrate Langley, who said that he wishes to give reasons for judgment in this case, and did not have the transcript of evidence before him until yesterday, renewed Akey's recognizance for $1,000.

Youth Collapsed.

Louis Rabbard, a dark youth charged with stealing certain articles of clothing from his employers in the city sometime last fall, created a minor sensation in Court this morning by collapsing entirely when the Magistrate delivered judgment in his case. Mr. Langley, having consideration to the prisoner's previous record of theft and misdemeanor, also to his youth, delivered sentence of not less than three months and not more than one year in the Ontario Reformatory, leaving the case in the hands of the Parole Board. The young man, who had asked for clemency on the ground that he wished to "give a hand" to his stepfather, a resident of North Bay, who is suffering from blood-poisoning in the head, on hearing sentence, fell heavily against the side of the prisoner's box, striking open the door and collapsing on the floor. He was carried out by police officers.

Re turned Soldier Up.

A returned man, who was charged with non-payment of his poll-tax of five dollars, appeared in Court this morning. He did not wish to engage the service of a lawyer, and, on agreeing to pay the sum, with an additional charge of one dollar, the charge was withdrawn by Tax Collector Green. The man, who said he understood returned soldiers were exempt from payment of poll-tax, had been in Christie Street Hospital during six months of last year, and said he had not received notice of his poll-tax being due.

FATAL ACCIDENTS TO 3,983 WORKERS

Minor Mishaps Bring Total to 442,002 in Canada in Decade.

With the thirty-first of December, 1924, industry in the Province of Ontario saw the completion of the first ten years of operation of the Workmen's Compensation Act, in this province. During this ten-year period 442,002 accidents to workmen in their employ were reported to the Board by employers, and of these 3,983 were fatal. In the ten years over $45,937,221.06 was awarded in compensation to injured workmen and their widows and children, and in providing medical attendance, hospital and skilled nursing services and artificial limbs and appliances. This means that, roughly speaking, the average accident reported to the Workmen's Compensation Board has cost over $100.

In 1924 there was a decrease in the number of accidents from 1923. In 1924 there were 58,675 accidents of which 402 were fatal, as compared with 61,109 of which 379 were fatal in 1923. The total benefits awarded during 1924 were $6,122,809.26, or about $50,000 less than awarded during 1923.

DEATH RATE LOW; SUICIDES ARE FEW

Canada Compares Remarkably Well With High Rates in U. S.

According to statistical reports which involve a million and a half of the industrial population received for the month of November last, the health situation in Canada is very satisfactory, the death rate being 7.6 per thousand, which is a remarkably low rate for that period of the year. The considerable decline since October is due largely to lower mortality from intestinal diseases, tuberculosis, chronic nephritis, cerebral hemorrhage and cancer. The combined mortality from influenza, pneumonia and other respiratory diseases, is about the same as in the preceding month.

During the last five months only four cases of suicide and an equal number of homicides have been reported in Canada. These records contrast markably with the notoriously high rates that prevail in the United States.

FINAL PLENARY SESSION

PARIS, January 13. — The final plenary session of the allied finance ministers' conference will be held to-morrow morning for the purpose of ratifying the agreements reached by various delegations regarding the apportionment of reparations.

Feels Like Singing and Dancing Now

Thanks to the Great Canadian Kidney Remedy, Dodd's Kidney Pills.

Labrador man used them for backache and urinary troubles and got complete relief.

Kegashka Bay, Labrador, Jan. 12.—(Special).—"I feel it my bounden duty to write and tell you how grateful I am, to be able to tell you what a wonderful recovery I have just made by taking four boxes of your Dodd's Kidney Pills." So says Mr. J. L. Osborne, a well-known resident of this place.

"I used to get those griping pains in my back and kidneys and was seriously inconvenienced with urinary troubles. I was advised by my aunt to give your pills a trial, which I did, and Oh, gee, what a wonderful change came over me. I can run and jump and perform all kinds of stunts and not an ache or a pain. Goodbye to weak kidneys. I feel like singing and dancing all the time. Your are at liberty to use my letter which I know will help others to enjoy this wonderful change in life."

RUSSIA IS A SLUM.

Journalist Tells Toronto Club of Conditions in Real Russia.

TORONTO, Jan. 13.—(Canadian Press).—"Russia is one vast slum," declared Isaac F. Marcosson, American journalist and traveller, who spoke on "The Real Russia" before the members of the Canadian Club at a luncheon yesterday. There were 1,700,000 idle workers in that country. Industrial production was 45 per cent. of normal, while agricultural production was 60 per cent. of normal. When he left Russia last mid-summer the six leading industrial groups were some $40,000,000 in arrears in payment of wages.

JAZZY TOUCH.

Figured crepe de chine in black, white and red makes this Palm Beach frock that is given a jazzy touch by a wide tie and bandings of plain red crepe de chine. The revers have an original cut and fall in a flattering, soft line, and the elbow sleeve offers a compromise between the long and sleeveless models.

MINISTERS TO RESIGN.

Churches Defeated Union While They Were in Favor.

HAMILTON, Jan. 13.—(Canadian Press).—Rev. Dr. W. H. Sedgewick, of the Central Presbyterian Church; Rev. J. A. Wilson, of St. Andrew's Presbyterian Church, and Rev. S. Burnside Russell, of Erskine Presbyterian Church, have all tendered their resignations because a majority of their congregations defeated the Union, while they themselves were strongly in favor of the Union. Their resignations will be considered by the Hamilton Presbytery at a special meeting on Jan. 20th.

COMING TO CANADA.

Deposed Boy Emperor of China May Visit Dominion.

PEKING, Jan. 13.— (Canadian Press.)—Hsuan Tung, the boy emperor of China, who was deposed by the revolution and was recently driven out of his palace in the forbidden city near Peking by Marshal Feng Yu Hsiang, may visit Canada next spring.

Pu Yi—that is his name now that the last semblance of royalty has been taken from him—has read and studied much of the ways of the Occident and now he wants to see it all for himself. He particularly desires to visit the North American continent, although he also entertains an ardent desire to visit Canada, too, and that is easily explained by the fact that almost ever since childhood the boy emperor has been tutored by an Englishman, R. F. Johnston, who is still his constant companian and adviser.

Before going abroad Pu Yi will visit Japan and arrangements are now being made accordingly.

There is more than his personal desire to see the world behind the motive of the journey now being planned. Fear is entertained that trouble between the troops of Chang Tso-lin and Feng Yu-hsiang will involve the safety of the former emperor and empress.

When his safety first seemed to be menaced Pu Yi made a daring escape from his palace, wearing ordinary street clothes and carrying a revolver. He went to the Japanese Legation first and then to the British Legation. He has since been notified that it will be quite safe for him to return to the royal quarters, but it is understood that he is quite content to share the hospitality of foreign powers while the present political uncertainty exists.

BEECHAM'S PILLS Safest and best Family medicine

ADMIT ROBBING 20 BANKS.

Two Illinois Men Tell of Work of Gang of 30.

SPRINGFIELD, Ill., Jan. 13. — Breaking down under a cross-fire of questions, George Musick of East St. Louis and William De Witt of Venice, Ill., confessed to the robbery of more than twenty banks during 1924, Dennis Gagnan, chief of detectives in Springfield, announced.

The confessions, the Chief said, stated that the two men, with approximately thirty others, had robbed the Tri-City Bank of Granite City three times in the past year and that several other banks had been on their calling list.

DAUGHTER AUTHOR'S HEIR.

Estate of Gene Stratton-Porter Put Above $25,000.

LOS ANGELES, Jan. 13. — The entire estate of Gene Stratton-Porter, novelist and naturalist, who was killed here early last month in an automobile accident, was left to a daughter, Jeanette Porter Mehan of this city, according to the will filed for probate.

The value of the estate was estimated at more than $25,000 and its income at about $10,000 a year.

Illustrated below is the Gold Seal—famous throughout the Dominion. It is on all genuine, guaranteed Gold-Seal Congoleum Art-Rugs and Hall Runners.

On the floor is Pattern No. 408, a neat tile design in blue and white.

Winners of Congoleum Title Writing Contest

To all participants in the Congoleum Title Writing Contest the judges extend their sincere thanks. So excellent were the thousands of entries that choosing the prize-winning titles was particularly difficult and the following were selected only after prolonged consideration:

First Prize—$500

He stood within the threshold, expecting a reproof; but mother smiled and whispered, "Cheer up, it's waterproof."

Donald MacKenzie
Murphy Side Road, Sarnia, Ont.

Second Prize—$200

Dirty boots, dripping umbrella,
Serene mamma, lucky fella';
Smiling wifie, wipes up mud,
Home Sweet Home, Gold-Seal Rug.

Mrs. Morley Howell, St. George, Ont.

Third Prize—$100

Our hostess views that puddle,
With serene and smiling face,
She knows Gold-Seal Congoleum
Will never show a trace.

Mrs. A. L. Gaggie
141 Glendale Ave., Toronto, Ont.

Fourth to Eleventh Prizes—$25 each

John Douglas, 4 Carling Ave., Toronto, Ont.
Alfred Nixon, 9658-77th Ave., Edmonton, Alta.
Mrs. A. G. Clarry, Islington, Ont.
Mrs. J. A. McMahon, Duntroon, Ont.
Mrs. F. Duck, 2834-16th Ave. E., Vancouver
J. S. Craig, 2804 Foul Bay Road, Victoria, B.C.
Madame Carman de Broin, 1044 Bordeaux St., Montreal, Que.
J. Lepage, New Westminster, B. C.

"Brush the snow off, children. It can't hurt this Congoleum Rug"

Heedless little feet that love to tramp through snow and splash in puddles, that seem to pick up dirt wherever they go—bring no worries to the mistress of this kitchen.

For there's a *Gold-Seal* Congoleum Rug on the floor and she knows it can be cleaned in a moment. Just a few strokes with a damp mop and the cheerful pattern will be as bright and spotless as new.

It's the smooth, seamless surface and the heavy waterproof base of Congoleum that make it so easy to clean. Dirt and dust cannot work into these rugs. Liquids and spilled things cannot stain them.

Many Beautiful Patterns

And the attractive designs are so varied that you can easily find one suited to any room in the house. There are artistic and elaborate Oriental motifs, dainty and fascinating floral effects and neat tile, mosaic and conventional patterns.

Gold-Seal Congoleum Rugs are no bother at all to lay. After a few hours they'll hug the floor without tacks, cement or fastening of any kind.

And you'll go far before you'll find such big value at so low a price. Dealers everywhere sell Congoleum Art-Rugs.

Popular Rug Sizes—Popular Prices

9 x 3 ft.	$4.50	9 x 7½ ft.	$11.25	9 x 12 ft.	$18.00
9 x 4½ ft.	6.75	9 x 9 ft.	13.50	9 x 13½ ft.	20.25
9 x 6 ft.	9.00	9 x 10½ ft.	15.75	9 x 15 ft.	22.50

Gold-Seal Congoleum By-the-Yard, 85c sq. yd.

Prices Winnipeg and points West proportionately higher to cover extra freight

Write us for folder, "Modern Rugs for Modern Homes," illustrating all the patterns in full color.

CONGOLEUM CANADA LIMITED
1270 St. Patrick St., Montreal, Quebec

Gold Seal CONGOLEUM ART-RUGS

Made in Canada—by Canadians—for Canadians

GEORGE GIBSON TO COACH CUBS

Veteran Catcher and Former Pilot of Pirates, Gets Berth.

WAS A STAR.

CHICAGO, January 12. — George Gibson, veteran catcher and former pilot of the Pittsburgh Pirates, today became coach of the Chicago Cubs, succeeding Oscar Dugey, who was unconditionally released.

Gibson, a student of the "Old School," started his baseball career with the Buffalo club in 1903. He joined the Pirates in 1904, remaining for 11 years. While with the Pittsburgh club he established a major league record for catching consecutive games. This record of 150 games stood until Ray Schalk of the White Sox took the honor by backstopping in 151 contests.

Gibson went to the New York Giants in 1917 and 1918, but was sent to Montreal the following year.

Pittsburgh claimed Gibson as manager in 1920 but in 1922 he was succeeded by William McKechnie.

The new coach the following season coached the Washington Senators under the management of Donie Bush.

HURT AT HOCKEY.

Kingston Student Suffered Broken Collar Bone in Practice.

KINGSTON, January 12.—Knocked down as a result of body checking in a practice hockey game at the Jock Harty arena this morning, "Bill" MacDonald, son of Prof. and Mrs. J. F. MacDonald, and star centre of the K.C.I. hockey team, fell and suffered a fracture of his left collar bone.

CRICKET MATCH OFF.

Postponed on Saturday on Account of Unfavorable Weather.

BALLARAT, Australia, Jan. 12.—(Canadian Press). — The cricket match between the touring M.C.C. eleven and the Ballarat team of 15, which was begun here on Friday when Ballarat scored 185 in the first innings, and M.C.C. replied with 154 runs for four wickets, was drawn on Saturday because of rain.

RITOLA CONGRATULATES NURMI

Paavo Nurmi, the great Finn runner, defeated Joie Ray, the American star, and Willie Ritola, the Finnish flash, making two new worlds records in so doing. The races were held in the Madison Square Garden, New York, before a record crowd. Photo shows Ritola (right) congratulating Nurmi. Inset, Joie Ray.

SKI AND SNOWSHOE CLUB NOTES.

Last Wednesday's hike was very successful and well attended. Everyone had a fine time, and returned to the club-rooms with appetites that did justice to the beans, brown bread and coffee.

Ken. Blood played several dance numbers on the piano.

To-morrow's hike is scheduled to start from the Y.W.C.A. at 7.30, and if it is half as good as last week's hike no member can afford to miss it.

Official P.S.S.C. badges will be procurable on the next hike for 50 cents each, or can be procured at White's Cycles and Sports Store.

Membership applications are rolling in fast. Application forms can be had from any member of the executive. The membership is limited. Don't delay.

The field committee will endeavor to put on a competition day later in the season.

Don't forget. Next hike to-morrow at 7.30 p.m. at the Y.W.C.A.

LINDSAY PLAY GROVE.

O. H. A. Opening Game at Lakefield Tuesday Night.

LAKEFIELD, Jan. 13.—The first local game in the O.H.A. Junior League will be played in Lakefield on Tuesday between "The Grove" and Lindsay. This will be a good game and has aroused considerable local enthusiasm. Walter Jackson of Peterboro will referee.

The local junior league has not as yet re-organized but it is expected that the games will be arranged very soon. Some of last year's juniors are too old for the local junior league and it is possible that a local intermediate league may be arranged. Juniors will be recruited from last year's bantams, who are keen and play a very fair game.

VANCE TO GET $15,000.

NEW YORK, Jan. 13. — Dazzy Vance, star pitcher of the Brooklyn Robins, offered a $15,000 contract for two years by the club owners. He was paid $9,500 last year.

PETES DEFENCE CATCH THE EYE

Toronto Paper Says Biggest Crowd of Season Will be on Hand For To-night's Battle.

PETES GET TEST.

TORONTO, Jan. 13 (Canadian Press).—The Mail and Empire says this morning, "An acid test faces the Peterboro team in the Senior O.H.A. game with Parkdale at the Arena tonight, and if Peterboro can repeat their S. P. A. victory over the Paddlers, the fans will be ready to concede them group honors. The game shapes up as one of the season's best, and it is expected that the largest crowd to see an amateur game this winter will turn out. Both teams will be at full strength, and with Harry Watson in mid-season condition, Parkdale will be able to present a stronger front than in any game they have yet played.

Peterboro is conceded to have the most effective defence. Harold Parker and Bert McLeod being great checkers and both carry a punch on the offensive. The Peterboro's chances to win will depend a great deal, however, on how Irvin Bailey can hold the great Watson. Over on the other wing, Ranger will have Don Jeffrey, and it should be a great battle between the two.

Adopt Military Training.

Japanese Middle and Normal Schools Have Addition to Studies.

TOKIO, Jan. 13.—(Canadian Press).—Military training will be included in the curriculum of middle school and normal schools throughout Japan, beginning next April. Decision to this effect has been reached by the military and educational authorities and official announcement will be made by Dr. Okada, Minister of Education, when he returns from a trip of inspection. One of the effects of the incorporation of military training in the curriculum will be the reduction of the term of compulsory service for graduates of middle and normal schools.

AUTO BUS NOW TAKES CHILDREN TO SCHOOL

WASHINGTON, Jan. 12.—(United Press).—The "little red schoolhouse" has been out of existence in most parts of the nation for many years. Now the venerable tradition of the farm boys and girls trudging along dusty roads to their classes is going the same way.

The auto bus is taking the kids to school now, and doing it so economically that the practice is becoming almost universal in all except the very poor and sparsely settled farming sections.

The department of the interior has just completed an investigation which the average cost of transportation is $32.55 a year for each pupil. The investigation was based on 22 states which transported 446,226 pupils during the school year 1921-22.

HASTINGS HOCKEY.

First Home Game of the Trent Valley League on Wednesday.

HASTINGS, Jan. 13.—The first home game of the Trent Valley League will be played at the Hastings Arena on Wednesday night, when the Tweed hockey team will meet the locals.

So far this season the boys have played splendid hockey, and a good game is looked forward to by the local hockey fans. This is the third game of the League schedule.

TIGERS MAUL BRUINS IN SPECTACULAR GAME

BOSTON, Jan. 13 — (Canadian Presss).—Hamilton Tigers went to the front in the National Hockey League standing by defeating Boston Bruins in a fast and spectacular game here last night, 4 to 2. A crowd of more than 4,000 turned out to see the renovated Bruins, their victory over Canadiens in Montreal on Saturday night giving them a new prestige. It was by far the best performance that Boston pros. have given this season, but the Tigers had class.

Bowling

Last night at the Water Street Alleys, Cressmans got away with a good start for the honors of the second half of the schedule, Mr. Cressman having high three games, and Mr. Racher rolling high single. Scores:

Cressmans—				
Racher	217	140	135	492
Cressman	203	174	145	522
Hickey	192	146	165	503
Rattenbury	186	—	—	186
Cobb	192	154	152	498
Benson	—	165	200	365
Total	990	779	797	2566
Post Office—				
Legros	140	184	152	476
Thompson	173	140	97	410
Devey	132	150	165	451
Fallen	176	147	172	496
Ballard	123	192	120	440
Total	744	819	719	2273

HOCKEY SCORES

Hockey games played last night resulted as follows:

INTERMEDIATE O.H.A.

Trenton 10; Bowmanville 9. (10 minutes overtime.)
Oshawa 9; Whitby 1.
Brampton 5; Georgetown 1.
Cayuga 9; Caledonia 6.
Port Dover 10; Simcoe 4.
Tavistock 3, Ayr 1.
Newmarket 5, Richmond Hill 1.
Listowel 7, Chesley 5.
Goderich 6; St. Mary's 4.
Markham 4; North Toronto 1.
Brantford 6; Paris 2.
Palmerston 6; Wiarton 3.
Belleville 4; Kingston 4. 30 minutes overtime.)

JUNIOR O.H.A.

Brockville 7; Circle Six 4.
St. Andrew's 6; U.T.S. 5.
Port Colborne 7, Dunnville 2.
London 10; Tillsonburg 1.
Owen Sound 8; Mount Forest 0.
Collingwood 2; Stayner 1. (10 minutes overtime.)
Parry Sound 3; Midland 2. (20 minutes overtime.)
Barrie 6; Aurora 4.
Hagersville 4; Watford 2.

WESTERN CANADA LEAGUE

Calgary 8; Regina 2.
Saskatoon 5; Vancouver 2.

UNITED STATES A.H.A.

Pittsburgh 5; Duluth 0.

SENIOR O.H.A.

Kitchener 7; London 2.
Niagara Falls 6; Stratford 2.
Galt 4; Preston 2.

NATIONAL H.L.

Hamilton 4; Boston 2.

SENIOR N.O.H.A.

Soo Greyhounds 9; Sudbury 2.

Curling

CAMPBELLFORD.

J. P. Archer		J. Poulton	
C. Weston		M. West	
R. H. Dunk		M. Mulhearn	
S. J. Moore		R. H. Cole	
Skip	13	Skip	12
Jas. Gay			
H. Denike		A. J. Wood	
H. Lowery		F. J. Smith	
D. W. Douglas		E. D. Tait	
Skip	9	Skip	14
C. Holmes		H. Anderson	
C. W. Palliser		W. Sarginson	
H. Townsend		L. B. Glover	
G. Haig		A. G. Thompson	
Skip	7	Skip	15

HASTINGS.

HASTINGS, Jan. 13.—Games played by the Hastings Curling Club:

G. Kerr		Dr. W. M. Wilson	
C. P. Doughty		J. F. Jones	
W. Fowlds		T. A. Coughlan	
G. B. Stevenson		W. A. Learmouth	
Skip	13	Skip	11
W. Knight		Fred. Jones	
M. Pearson		Leo Rivard	
M. J. Baker		J. F. McCarthy	
H. T. Lambert		W. Wellman	
Skip	12	Skip	6
G. Kerr		W. Bird	
C. P. Doughty		S. Hatherly	
T. A. Coughlan		J. F. McCarthy	
G. B. Stevenson		L. E. Kelley	
Skip	12	Skip	6
J. Condon		M. Pearson	
Dr. W. E. Wilson		W. Knight	
W. M. Fowlds		M. J. Baker	
L. T. Huycke		H. T. Lambert	
Skip	8	Skip	2
G. Kerr		W. Knight	
C. P. Doughty		H. B. Wilson	
M. J. Baker		W. M. Fowlds	
Stevenson		L. T. Huycke	
Skip	10	Skip	7
B. Johnson		W. E. Wilson	
K. Kennedy		Leo Rivard	
C. Jones		J. F. McCarthy	
A. Bailey		W. Wellman	
Skip	12	Skip	8

AT KEENE.

KEENE, January 13.—The following are the scores of games played here on Saturday night:

H. Weir,		H. McFarlane	
M. Robertson		F. S. Pollard	
H. Roache		C. Doris	
C. Mather		C. Nelson	
Sk.	6	Sk.	15
H. Roache		V. Ellis	
Wm. Drummond		Dr. Walsh	
M. Mather,		W. Nelson	
R. J. McCamus		G. S. Taylor	
Sk.	9	Sk.	6
H. Kylie		Claud: Nelson	
Wm. Bishop		Fred Hall	
Fred Doris		Jas. Dickson	
G. Howson		R. Nelson	
Sk.	10	Sk.	6
O. O'Toole		Fred Doris	
V. McCarthy,		D. Kempt	
W. T. Fletcher		A. E. Fletcher	
Wm. Chapman		F. A. Eason	
Sk.	5	Sk.	13

UKRAINIAN CRAFT EXHIBITION HELD

Women's Art Association Sponsored Showing in Conservatory Studio.

An exhibition of Ukrainian craft and wood carving was held at the studio at the Conservatory of Music on Saturday afternoon, under the auspices of the Women's Art Association. There was a good attendance during the afternoon.

The exhibit of Ukrainian craft was very interesting, including a number of pieces of needlework on heavy linen. These included dresses, table linen, luncheon cloths and runners and towels, all done on pure linen and in the typical colors of the Ukrainian workers, the cunningly-blended blues and greens and reds which make such effective designs. One luncheon cloth was heavily embroidered in red and green, a very decorative runner had a conventionalized border of roses and butterflies, and another had a pattern outlined in odd fashion with tiny red and green beads.

An attractive portion of the exhibit was the specimen wood carving, loaned by various people. Miss Cameron Edwards showed some pretty things in relief work, including a Gothic panel, a fender stool, and a pair of bellows showing a curving dragon. An odd chair, a taboret and two trays, done in chip carving, were loaned by Mr. W. E. Lech, along with a Lotha, or East Indian brass drinking mug. Miss Jean Hartstone's pieces included two heavy book ends and several daintily carved boxes and a taboret done in effective conventionalized pomegranate design, and Miss M. Howson loaned a humidor, its top exquisitely worked in relief with a scaly dragon.

A very enjoyable musical programme was listened to with interest. Vocal numbers were given by Mrs. L. Spriggs, who sang Cadman's "At Dawning," and Miss Geraldine Collins, who sang "The Star." Both singers were accompanied on the piano by Miss Agnes Logan. A string quartet, with piano accompaniment by Miss Margaret Widdess, was composed of Miss Edwina Palmer, Stewart Widdess, Gerald Greene, Baden Greene. They gave a group of Russian folk songs, "The Song of the Volga Boatman," "The Red Sarafan," a Lithuanian song and chorus, a Russian song and dance, and "On the River."

Tea was served from a table prettily arranged with daffodils and French paper white narcissus. Mrs. D. N. Carmichael and Mrs. Alex. Murphy acted as tea hostesses, assisted by the Misses Howson, E. Murphy and G. Glover.

"The National Smoke"

WILSON'S BACHELOR

Still the Most for the Money 10c.

ANDREW WILSON & CO.

BASSIN-BLANC EXTINCT CRATER

Hindu Worships and Prostrates Himself Before It.

BROADCASTING.

In the mountains of Savanne, high above the waving sugar-fields, lies a sheet of limpid water in the bosom of an extinct crater. This is Bassin-Blanc. It is difficult to say how it got its name, for the water is as blue as the tropical sky above. When clouds are passing overhead, however, it takes on the hue of mother-of-pearl, and it may be that its discoverer saw it under these conditions, and by the name he gave it perpetuated his first impression.

Lying as it does in a wild and trackless deer forest, where the only human beings to be seen are a few Hindu gamekeepers, or "gardiens de cerfs," it has but few visitors. Now and then, however, a stray Indian makes his way to its banks to worship and prostrate himself before it, for these flooded craters have an irresistible appeal for them. They also say that they are the dwelling-place of gigantic eels, probably the spirit of the waters. These eels are as deadly as sharks, and woe betide the irreligious man who would dare to bathe in the sacred waters. He would be eaten alive. Notwithstanding this assurance, sceptical Europeans have swum across these "bassins" from one side to another and have met nary an eel. They are probably of the sea-serpent order.

Sixty feet high, the inside walls of the crater are hidden by virgin forest. Here no axe ever rings and representatives of the indigenous trees, which have been largely cut down elsewhere to make room for the everlasting sugar, flourish in wild profusion to die only of old age or by the blast of a cyclone. Once they are down the white-ant makes short work of them, and their dust and debris have gradually encroached upon the waters and formed a narrow beach, along which the circuit of the "bassin" can be made. Tree-ferns, colophanes, ebony trees, flamboyants, palms, mangoes, jack trees, all struggle one with another for a place in the sun, while their trunks and branches are decked with innumerable orchids, among them the odorous and invaluable "fahame."

Bassin-Blanc extends over about ten acres, and is popularly regarded as fathomless. The same is said about all these crater lakes, but an R.E. officer, who sounded one of them, found bottom only a hundred feet down, though the natives refuse to believe it. The water is always at the same level, wet season or dry, and is reported to be connected by means of an underground tunnel with another "bassin" in Madagascar. Similiarly several caves in the island are said to run under the sea as far as the neighboring isle of Bourbon, and if you sit at our end any evening you can plainly hear the French military band playing at the other. Broadcasting isn't in it! The distance is 125 miles.

Our lake is a "bassin-loulou," which means that it is haunted. If a boat attempts to cross it, a whirlpool suddenly appears in the centre and engulfs it. The very stags know this, for when they take to the water pursued by dogs they always swim round the edges. The dogs, however, in their ignorance plunge straight across, and, of course, the whirlpool gets into action at once and they are never seen again. Though Bassin-Blanc is generally as smooth as a mirror, centre and all, this is only a dodge on the part of the whirlpool which lies just beneath the surface ready to start operations the moment a man or animal, deluded by the glassy surface, attempts to cross. The whirlpool is undoubtedly an evil spirit.

Except the mythical eels, Bassin-Blanc contains no fish at all. It is a wonder some enterprising angler has never thought of stocking it with Rainbows or Lochlevens. Perhaps the French planters would object, as they did when some officers of the garrison suggested putting trout in the Mare aux Vacoas, the island reservoir. Their proposal was negatived on the ground that the trout would pollute the water. However, Bassin-Blanc makes up for its poverty in fish by a wonderful echo which reverberates a word or a snatch of song six or seven times. Still, a multiple echo does not satisfy the soul of an ardent angler.

DOCTOR.

Should a doctor be allowed to put incurable patients out of their misery under certain conditions? The question is often debated in the medical profession. Denmark brings the debate into the open by considering a law that would permit this sort of scientific murder. For that's what is amounts to—murder. And, according to the white man's ethics, murder is not justified by any motive—except war.

CHINESE VERMILION.

For many years in Hong-Kong the industry of vermilion making, entirely in the hands of the Chinese has been an important one. The factories at Hong-Kong have inviolated trade secrets. The manufacture of this pigment is among the foremost of the colony's industries. There are something like one hundred small plants for the manufacture of vermilion in Hong-Kong and Kowloon. The raw material comes from Australia, and the vermilion is prepared altogether by what is known as the wet method. The Chinese made artificial cinnebar long before Europe was a civilized country, and to this day there are trade secrets in the vermilion industry.

DE LUXE TRAVEL TO CALIFORNIA

Modern travel leaves little to be desired in comfort and luxury. The most recent innovation is the introduction of Lady's Maid Service on the California Limited, the Los Angeles Limited, and the San Francisco Overland Limited, operating daily between Chicago, Los Angeles and San Francisco over their various routes. It has also been announced that the California Limited has been equipped with new all-steel drawing room compartment sleeping cars with specially designed ladies' lounge. Such improved services signify the strides being made to satisfy every conceivable desire of the long distance traveller.

These famous trains are already associated by connections with the Canadian National double track system to Chicago and the trip from Toronto to Los Angeles or San Francisco is thus made one of unequalled pleasure and satisfaction throughout.

Full information and tickets may be obtained from Canadian National Ticket Offices, and personal service in arranging reservations, etc., will be rendered by any Canadian National Ticket Agent.

9—13—16

NEW NOVELTY.

The Parisiennes are now wearing little gold butterflies on their small black velour hats.

The best way to begin a California winter

Santa Fe

Fred Harvey "all the way"

Excellent schools for the children.

Week-end motor trips for the family, on thousands of miles of paved highways.

Pullmans via Grand Canyon National Park—open all the year.

Pullman reservations and details

F. T. Hendry, Gen. Agent
G. G. Robertson, Trav. Pass. Agent
Santa Fe Railway
404 Free Press Bldg., Detroit, Mich.
Phone: Main 6567

SKATES

SLEIGHS, HOCKEY STICKS, ETC.

WIRE ELECTRIC LIGHT SHADES

We will grind once this winter, free of charge any pair of skates ordered from us before Jan. 1st, 1925.

Simpson, Copping & Co.

The Best Skate Grinding in the City.

400 GEORGE STREET. OPEN EVENINGS.

The NUT CRACKER BY JOE WILLIAMS

MR. P. NURMI

The secret of Mr. Nurmi, the Finnish runner, seems to be that he is always in front, at the finish.

Mr. Nurmi is the kind of gent we'd rather have run for our money than with it.

It was feared Nurmi would be handicapped running indoors ..... But from what he showed, that baby could run the 100 in 10 flat in a barrel of glue.

The Finn carries a watch with him on the track ....It would not be hard to convince Messrs. Ray and Ritola that he carries a pair of extra legs.

Despite the fact that the young visitor has no bad habits and sustains solely on fish he is the fastest guy in the sporting world today.

As a tribute to the genius of the Finn, Tin Pan Alley has agreed to change the name of the popular annoyance from "Hot Lips" to "Hot Ankles."

The difference between Nurmi and the Bryan brothers is obvious ..... Nurmi does a lot of running but gets somewhere.

Nurmi says the important thing in running is a proper regulation of the wind ....We wish he'd talk to some of our parliament members about that.

QUESTION: A five-letter word meaning hell-bent-for-election.

The experts say Nurmi is a natural runner.....Yet this is hard to believe since he never did any prize fighting.

Nurmi always runs rings around his field ....From this it's hard to tell whether he's a ringer or a rounder.

LAKEFIELD CURLING.

Local results in the Curling Club are:

January 3rd:
E. A. Tanner 11; Jull 5.
Ridpath 11; Dench 12.
Lake 6; Millar 8.
Crawford 13, Strickland 7.

January 8th:
C. S. Tanner 13; Galvin 6.
Charlton 10; Gibson 6.
Moore 9; Strickland 7.
E. A. Tanner 0; Dench 1.

ITALIAN WALKER COMING.

NEW YORK, Jan. 13.—Ugo Frigerio, Italy, world's champion walker, will arrive here Friday on the Conte Biancamano to compete in some of the indoor track meets.

TWO SOUTHPAWS JINX BROOKLYN

Bentley and Yde Beat Dodgers Out of 1924 Pennant—Ebbets Offers Bonus for One Good Left-Hander.

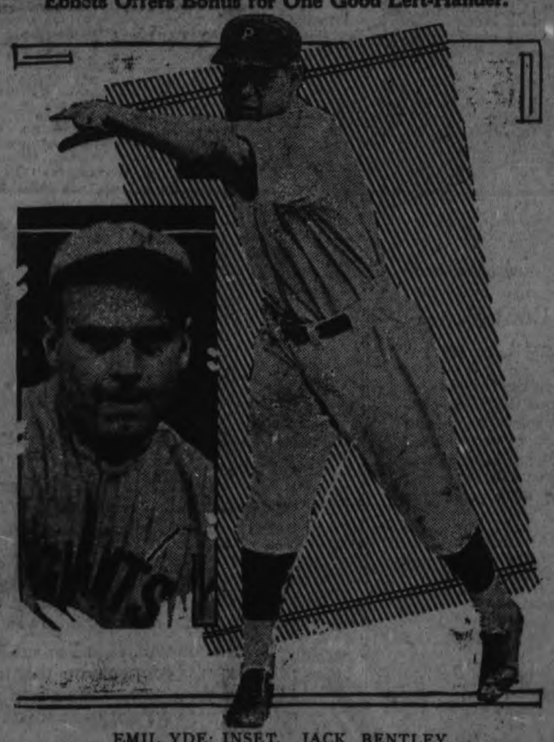

EMIL YDE; INSET, JACK BENTLEY

BY BILLY EVANS

Charles H. Ebbets of the Brooklyn Superbas is one major league club owner who takes an active part in directing the affairs of his team.

He is a practical baseball man Ebbets knows the game from the cellar to the ceiling. If you don't think he does, listen to his latest analysis:

"Two southpaws beat us out of the 1924 pennant. I'll pay a handsome bonus to anybody who will send me a left-hander who can make good on my ball club.

"All we need to win the pennant in 1925 is a good left-hander."

Ebbets, in digging deep into the pot of baseball dope, points out the cause of the Superbas' defeat in the close National League race in 1924. He does not scatter a flock of adjectives, but simply says:

"Yde of the Pittsburgh Pirates and Bentley of the Giants."

Beat Dodgers 10 Games.

An the pitching records show that the Pirates' recruit won four out of five from the Superbas in 1924, while the Giants' husky portsider won the six games he pitched against the Dodgers.

It must not be forgotten that the Superbas were but 1½ laps behind the Giants when the race was decided last fall.

The Superbas have been extremely fortunate with their right handers. The case of Arthur Vance tops the list. Vance, tossed around the minor league circuit for years, passed up by many big league scouts, became a start for the Superbas.

Burleigh Grimes was regarded as a misfit in Pittsburgh. He was the hero in Brooklyn when the Superbas won the 1920 National League pennant.

Bill Doak Pulled Comeback.

There was Bill Doak, veteran spitballer, with the St. Louis Cardinals last summer. He was passed up as a has-been by the Cardinals. He joined the Dodgers and won 12 out of 14 games for them, putting together a winning streak of 10 straight.

The southpaw candidates for the Superbas of 1925 are not very promising; with the exception of "Dutch" Henry. He was sent to New Orleans last summer, has been recalled, and should be ready to deliver.

Henry was considered a brilliant prospect several years ago when he won 17 out of 21 for Mobile in the Southern Association.

Nelson Greene and Gomer Wilson are the only other left-handed candidates on the staff to report to Manager Robinson next spring.

LAST DAY

Capitol Entertainment

Argentine Love

with BEBE DANIELS
RICARDO CORTEZ

Hockey Results Announced

Ben Turpin in "Three Foolish Weeks"

MILTON SILLS and CORINNE GRIFFITH in "SINGLE WIVES"

GIBSON TROPHY, CURLING.

First Games To-day— Miss Morrow, Mrs. Hill and Miss Gladman Won.

The first games in the Gibson trophy series by the Ladies' Curling Club commenced this morning at the Charlotte Street Rink, resulting as follows: Miss E. Morrow, 10; Mrs. W. J. Oke, 3. Mrs. W. H. Hill, 7; Mrs. H. O. Fisk, 6. Miss F Gladman, 8; Mrs. C. E. Jamieson, 7.

The next round will be played on Thursday afternoon, with favorable ice conditions.

Bowling

MERCANTILE LADIES' LEAGUE AT Y.M.C.A.

The Maples took the odd game from the Elms in the Mercantile Ladies' League at the "Y" Saturday afternoon and rolled some games to do it.

Elms—			
Miss Shaughnessy	65	123	108— 296
Miss Radey	65	91	—— 156
Miss Pearson	118	112	82— 312
Miss B. Sloan	96	121	127— 344
Miss A. Sloan	..	..	62— 62
	344	447	379—1170
Maples—			
Miss Fitzgerald	118	78	128— 324
Miss A. Wallace	147	112	120— 379
Miss Pogue	101	78	137— 316
Miss Buchanan	99	..	—— 99
Miss E. Sloan	..	99	109— 208
	465	367	494—1326

The Poplars took three close games from the Oaks in the Mercantile Ladies' League at the "Y" on Saturday afternoon.

Poplars—			
Miss Forster	71	77	114— 262
Miss G. Smith	93	104	62— 259
Miss Hanna	125	75	128— 328
Miss Gollop	98	124	74— 296
	387	380	378—1145
Oaks—			
Miss Wallace	87	81	109— 277
Miss Eagleson	113	58	124— 295
Miss Morrison	48	103	47— 198
Miss Hill	96	94	92— 282
	344	336	372—1052

LADIES' LEAGUE AT Y.M.C.A.

The Robins took the odd game from the Nightingales in the Ladies' League at the Y.M.C.A. on Friday. However, all three games were close and not many pins separated the two teams for total pinneage.

Nightingales—			
Miss Deyell	42	..	116— 158
Miss Davidson	133	127	120— 380
Miss Foote	96	83	131— 310
Miss Gulliver	83	107	—— 170
Miss Long	140	119	131— 399
Mrs. Pringle	..	95	69— 164
	483	531	567—1581
Robins—			
Miss Chambers	93	..	—— 93
Miss Gillespie	80	128	—— 208
Miss Walker	138	133	121— 392
Miss Waddell	129	126	93— 348
Miss Evans	112	125	86— 323
Miss Johnson	..	75	110— 185
Dummy	..	..	70— 70
	552	587	480—1619

CHURCH LEAGUE AT Y.M.C.A.

George Street took the odd game from St. John's in the Church League at the "Y" on Thursday night. Ingall was high for the three games.

George Street—			
Borland	158	128	164— 420
Wasson	150	80	156— 395
Ash	159	136	152— 449
Hodgson	141	97	117— 355
Ingall	149	191	161— 501
	736	634	750—2120
St. John's—			
McClellan	108	123	142— 373
Hutchinson	133	90	143— 366
Ham	161	131	172— 464
Stephenson	111	155	150— 416
Hood	150	93	190— 433
	663	592	797—2052

Murray Street took the odd game from St. Paul's in the Church League at the "Y" on Saturday. Foster was high for the three games with 595. He had two nice singles of 211 and 204. E. Deyell's 239 and 196, Pogue's 219 and 198, and Fitzgerald's 228 were other nice singles.

St. Paul's—			
Deyell, E.	231	196	129— 556
Pogue, J.	147	219	198— 564
Deyell, R.	110	152	132— 394
Cotton	167	102	148— 417
Roper	122	..	—— 122
Pulkinghorn	..	136	160— 296
	777	805	767—2349
Murray Street—			
Fitzgerald	140	149	228— 596
Foster	211	204	180— 595
Pritchard	139	160	162— 461
Nicholls	154	173	172— 499
Baptie	147	101	—— 248
Smith	..	..	156— 156
	800	787	898—2485

HICKS DEFEATED DONALDSON 9 TO 7

Four Scheduled Games Played at Local Curling Rink Yesterday.

Four scheduled games were played at the Curling Rink yesterday, three of them being very close and interesting fixtures.

The only game of the four that was a walk-away was the one staged between Cruther's rink and Sturgeon's quartette, the latter winning by the score of 15 to 4.

Hicks and Donaldson played a nice game, the former winning by 9 shots to 7, and R. N. Bacon's quartette defeated Seaton's rink by 10 to 5, while Connal and Chenhall battled it out to a 12-11 score in favor of Connal's rink.

The following is the personnel of the rinks:

J.F. Strickland	J. Cullen
R. Carman	H. Clifton
N. Routley	T. McArthur
Donaldson	R. Hicks
Skip..... 7	Skip..... 9
Dr. Aymes	A. Vance
F. Turner	W. H. Meredith
G. B. Boucher	J. Gillespie
N. S. Seaton	R. N. Bacon
Skip..... 5	Skip.....10
H. Niven	N. Breden
J. Jeffries	D. L. McLaren
A. Dick	J. J. Howden
M. Chenhall	Connal
Swip.....11	Skip.....12
H. R. Sills	J. Geraghty
V. A. Shirley	J. Macdonald
C. J. Seymour	G. Gimblett
Cruthers	Sturgeon
Skip..... 4	Skip.....15

LIBERAL MEETING HAD EARLY START

Senator Hardy, Premier King and W. E. N. Sinclair Were Speakers.

TORONTO, January 13. — Ontario Liberals got down to business early to-day, the opening session of the Provincial Liberal Association commencing at 9.30 a.m., with between 400 and 500 delegates present.

Following the singing of "O Canada" and the opening remarks of Senator A. C. Hardy, of Brockville, the chairman, resolutions and credentials committees were appointed.

In his address Senator Hardy referred to what had been accomplished during the past year by the party in Ontario, and referred to plans for future organization.

Addresses were delivered by Premier W. L. MacKenzie King and Hon. W. E. N. Sinclair, leader of the Liberal party in Ontario, and leading members of party in the province.

WEAVERS ON STRIKE

FALL RIVER, Mass., Jan. 13.—(Canadian Press).—Seven hundred weavers are now on strike here in protest against a ten per cent. cut in wages.

CALLES' SON.

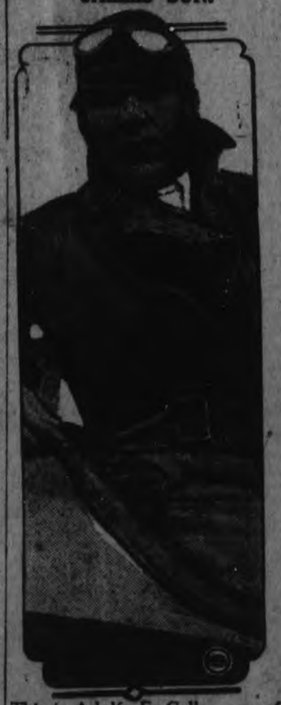

This is Adolfo E. Calles, son of President Plutarcho Elias Calles of Mexico. He has been visiting in the United States. This picture was taken in San Antonio, Tex., following his first airplane flight. He enjoyed it immensely.

TRAINING BARTENDERS—IN GERMANY

In Berlin the International Bartenders' Union has inaugurated a training course for those wishing to become mixers of drinks. The photo shows a class being in structed and sampling the drink after it is mixed. After complet ing the course, the apprentices are "admitted to the bar."

Financial News and Views

— Grain and — Latest Comment on Industrial Markets.

Closing Quotations — on Principal — Active Stocks.

GALLAGHER REMEDY DIVIDEND.

At a meeting of the directors of the Gallagher Remedy Company, Limited, on January 9th, the usual 8 per cent. dividend on all preference shares was declared.

This is payable to stockholders registered as at December 31st, 1924, the same to be payable on January 20th, 1925.

NEW YORK

The oils experienced another day of activity and appear to be in for a move into higher ground.

CHICAGO WHEAT

Heavy profit-taking came into the market around noon when prices were at their highest, but good support came in on the reactions.

WINNIPEG WHEAT

Very strong profit taking was readily absorbed and the market appears to be heading for higher prices.

WHEAT AT $2.

CHICAGO, January 13. — Predictions that wheat prices on the board of trade would reach as high as $2.00 this season were fulfilled to-day but only in a limited technical sense.

Two carloads of No. 2 Red Winter grade brought that price. The $2.00 price included the premium paid by the millers.

Quotations supplied by Hawley and Howland. 'Phone 1868.

NEW YORK STOCKS:

	High	Low	Close
Atchison Rly.	119¼	119	119
Allied Inter.	35	35	35
Amer. Loco.	82	82	82
Amer. Asphalt	60¾	60¼	60½
Amer. Smelters	97¼	96⅞	97¼
Baldwin Loco.	135⅝	135⅛	135¼
Balt. & Ohio	82⅜	78¾	80
Chandler Motor	32	32	32
Cosden Oil	32¾	31¾	31¾
Ches. & Ohio	97⅛	97	97
Crucible Steel	78¾	78	78⅛
Cal. Pet.	27⅞	27⅛	27⅞
Gulf States Steel	88¾	86¾	88¾
Coca-Cola	89½	88	88¾
North. Pacific	70⅜	70¼	70¾
Pan-Amer. A	67	66⅛	67
Pan-Amer. B	66¼	66⅛	66⅝
Reading Rail.	80⅝	79¾	79⅞
General Elec.	306	304½	306
U. S. Rubber	44¼	44	44¼
Sinclair Oil	19⅝	18⅝	19⅜
Sears-Roebuck	172⅜	171½	171½
South. Pacific	107⅛	106⅝	107¼
South. Rail.	82¾	81	82
Studebaker	45⅝	45	45
Westinghouse	78⅝	78	78⅝
Amer. Wool	62¾	62½	62⅝
U. S. Steel	125⅝	125⅛	125⅛
Rock Island	48¼	47⅞	47⅞
Stand. Oil Calif.	63¾	63¾	63¾

CANADIAN STOCKS.

	High	Low	Close
Atlantic Sugar	20⅝	20⅜	20⅜
Bell Tel.	134	134	134
Brazilian	56¾	56¾	56¾
Canada Bread	104	104	104
Canada Cement	48½	48½	48½
Smelters	52½	52½	52½
Mutual Oil	14¼	14¼	14¼
British Am. Oil.	39⅜	39⅜	39⅜

MINING STOCKS

Gold.

	High	Low
Argonaut	35½	35
Baldwin	2¾	2½
Bidgood	6¼	6¼
Dome	15.15	14.85
Goldale	20½	20¼
Hollinger Cons.	14.95	14.85
Hunton	5¾	5¾
Keora	11¾	11½
Kirkland Lake	43	42
Lake Shore	490	485
McIntyre	16.80	16.75
Moneta	17	16
Newray	28	27½
Tough Oakes	42	41½
Vipond	139	138
W. Hargraves	440	435

Silver

Beaver	31	30
Castle Trethewey	79¾	79½
Crown Reserve	53	52
Keeley	218½	217
Lorrain Cons.	18	17¾
La Rose	16	13
Mining Corp.	300	295
Nipissing	675	665
Indian	8¼	7½

WINNIPEG WHEAT.

May—194⅛.
July—191⅜.

WINNIPEG OATS.

May—69⅝.
July—70⅝.

CHICAGO WHEAT.

	Open	High	Low
May	186	188	185
July	156½	158⅛	156
Sept.	148¼	148¾	148¼

CHICAGO OATS.

May	62	62¾	62
July	62¼	62¼	62¼

FAREWELL MESSAGE FROM LOST VESSEL

Note Picked Up in Bottle Near Boulogne—All Perished.

BOULOGNE, Jan. 13 (Canadian Press.—A farewell message from the crew of the ill-fated French vessel Jeanne D'Arc, stating that their craft was rapidly sinking without hope of rescue off the Cornish coast, has been washed up in a bottle near here.

The message, written in pencil on a sheet torn from a notebook and dated December 26th, was signed by the master, Pierre Levinis.

PAYING.

The British Government has so far paid Uncle Sam more than 323 million dollars to apply on the 4,600 millions it borrowed during the war. The figure is larger than most people realized.

Britain is certainly entitled to American respect. These payments have not been easy to make. British taxes are extremely high, the highest income taxes in the world. Her foreign trade is leaving her in the hole, imports exceeding exports by more than 1,050 million dollars a year. And France and others are not yet paying what they borrowed from London.

To remove a splinter under the nail, cut out a V-shaped portion of the nail above it and then the end may be seized.

FUTURE.

A city of 30 million inhabitants. That is what New York will be 100 years from now, predicts Joseph P. Day, one of the best-known real estate operators in the country. He also visions underground streets and sky-scrapers 100 stories high.

Day thinks the airplane will come into common use in a century, and that it will greatly extend the suburban districts.

If planes do come by the millions the big cities are more apt to dwindle instead of grow. People will live far out and fly hundreds of miles quickly to work and to do their shopping.

"ANOTHER MAN'S WIFE," WITH JAMES KIRKWOOD, MATT. MOORE, WALLACE BEERY, LILA LEE, ETC., AT ROYAL TO-NIGHT.

THEATRES

AT THE REGENT.

"BETWEEN FRIENDS" OFFERS STRONG APPEAL TO SCREEN FANS.

Cast Includes Lou Tellegen, Norman Kerry, Alice Calhoun and Anna Q. Nilsson.

"Between Friends," which was shown at the Regent Theatre last night, is one of those photoplays that one would enjoy seeing a second time. The action starts with the first flash and continues until the end without a break. The unexpected, constantly occurring, holds the attention and stamps this production as different.

The cast is exceptionally well selected. Lou Tellegen as Drene, the sculptor, whose wife deserts him leaving a broken, half-made man to battle life alone, does some of the best work of his career in this production. Anna Q. Nilsson, as the wife who runs away and later repents and takes the long journey from which there is no return, adds new gems to her long string of successes.

It is rather surprising to see Alice Calhoun in the role of model, and yet it becomes her better than anything in which she has appeared. She seems to have thrown herself heart and soul into the role and with the addition of her varied experience she creates a character that will long be remembered.

Norman Kerry, who appears through the courtesy of the Universal Pictures Corporation, has the role of the false friend. He does exceptionally fine work, especially in the Bermuda and final sequences. In a disagreeable role, Stuart Holmes gives a performance that wins friends despite the fact that the character has many of the unlikable qualities in humanity.

The cast: David Drene, Lou Tellegen; Jack Greylock, Norman Kerry; Cecile White, Alice Calhoun; Jessica Drene, Anna Q. Nilsson; Quaire, Stuart Holmes; Guilder, Henry Barrows.

AT THE ROYAL.

Great Cast and Good Story, "Another Man's Wife."—James Kirkwood, Lila Lee, Wallace Beery, Matt Moore, Chester Conklin, Zeena Keefe, All In It—Now Playing, Royal.

Sharp contrasts in histronic versatility blend into a well-balanced cast and their work makes "Another Man's Wife" an interesting production.

This picture should please, as it is a happy combination of story value, laughs and thrills and takes us from America to Mexico.

One of the best shipwreck scenes it has been our good fortune to see is also vitally worked innto the plot, which deals with man's distrust and a woman's valiant effort to regain his love.

Benny Leonard, the lightweight champion of the prize ring, in his new series of "Flying Fists," is getting better with each release. This one, "The Jazz Bout," is the best we have seen to date. Larry Semon and a novelty Indian scenic complete a well-balanced programme. Special attention has been paid to the musical accompaniment.

Hockey Results Given Out at Royal To-Night.

As usual, with every hockey game either in or out of town the results will be given out at the Royal to-night between the Peterboro and Parkdale teams at Toronto. In order to avoid too much interruption while the main feature is on, the important plays and goals will be announced at the end of each period.

The Royal wishes to announce that patrons who can not get to the show may obtain all hockey information by calling 1253.

SQUIBS AT ROYAL THURSDAY

Betty Balfour, better known as "Squibs," in a new productions just out from England, has been booked for the Royal Thursday, Friday and Saturday.

Hugh E. Wright, who will be remembered as 'Okins in "Me and My Gal" and for his work as Alf in "The Better 'Ole," is also with Squibs in "Mary Finds the Gold," a story that gives her a chance to make her audiences both laugh and cry. A new Andy Gump is on the same program.

AT THE CAPITOL.

SILLS AND CORINNE GRIFFITH TOGETHER

"Single Wives" is the alluring title of a daring photoplay of modern society life which is to be the attraction at the Capitol Theatre. As the title implies, the theme of the story which the picture unfolds, treats with that class of women known to society as "single wives," who, victims of indifference of their husbands, seek affection and diversion away from their own firesides.

The photoplay offers to Corinne Griffith, who is co-featured with Milton Sills, one of the greatest opportunities she has had to date. Those who saw Miss Griffith in "Black Oxen" and "Lilies of the Field" will find her role in "Single Wives" more dramatic than any of her former parts.

Milton Sills is cast in the difficult role of the husband, who, although loving his wife, nevertheless is responsible for forcing her into the arms of an admirer because of his indifference. The part of the lover is in the hands of Lou Tellegen. Others who make up the truly all-star cast of "Single Wives" are Kathlyn Williams, Henry B. Walthall, Phyliss Haver, Phillips Smalley, Jere Austin and John Patrick.

"Argentine Love", the feature picture at the Capitol Theatre for the first two days of this week, tells one of those colorful, romantic stories in which Ibanez, its author, excels. The creator of "The Four Horsemen," Blood and Sand," and "Enemies of Women," never fails in a most fascinating interpretation of life and youth and love. The vivid atmosphere of an Argentine setting prevails in this story, with its keynote of music in the fascinating "La Paloma" serenade.

The lady with the rose in her mouth and the knife stuck in her garter is not exactly the type of heroine portrayed in this picture. Bebe Daniels has a different role. She is the coquette with Spanish draperies and eyes who bestows her favor on a trio of men in turn, on Juan Martin, the wealthy young South American, one Rafael Cornejo, the dark youth who comes from Mendoza to enjoy the fiesta in the Argentine village of Alcorta, and meets the knife of Consuelo's jealous suitors while playing a serenade to his lady love, and on the handsome young American engineer, Philip Evans, whom she loves best of all.

There is love and romance and intrigue aplenty in "Argentine Love" a swiftly-moving story of passion and fire that moves on to a peculiar ending. Ricardo Cortez has the principal role, that of Juan, the intriguing handsome Argentinian, fighting and killing for his love, and finally renouncing in a manner truly Spanish.

It is an interesting production, beautifully staged and with strong supporting cast to two excellent principals.

The cross-eyed king of comedy Ben Turpin, is as funny as ever in the Mack Sennett creation, "Three Foolish Weeks."

AT THE GRAND.

"THE WORLD OF PASSION."

Nineteen hundred years ago, Jerusalem was the cradle of civilization. Jerusalem was the centre of the famous World of Passion, Jerusalem was the capital of the Mighty World of Flesh. Christian, Egyptian, Mongolian, Negro, Semite and Turk — black flesh, white flesh, yellow—human flesh of all races, men and women of all religious, were sold on the market of Jerusalem, nineteen hundred years ago.

Oswald Stoll, in "The World of Passion," which comes to the Grand Opera House on Thursday, Friday and Saturday of this week, with three evening performances and special matinee on Saturday, presents a motion picture absolutely without equal, without precedent, and without parallel in the motion picture field of to-day. Spectacles that amaze, drama that engrosses, passion that stupefies, are combined in its screening. Tottering empires and crumbling civilizations produced at a cost of $1,000,000; the greatest thing ever seen in film productions.

The prologue for "The World of Passion," as contrived by Mrs. W. McKee Bingham, promises to be one of the most interesting things of its kind ever seen here. It will be given in two parts, the first section preceding the screening of the first half of the picture, with the second section of the prologue intervening before the conclusion of the production.

The keynote of the prologue is the manifestation of Woman in the various countries which form the background for the prologue's unfolding. In Spain, Woman was Pleasure, in Syria, she was Religion, in Italy, she was Art, and in Jerusalem, she was Passion.

The first scene shows a Spanish garden, in which Mrs. Bingham, as Pleasure, is surrounded by Spanish dancers and slaves, in her troupe of assistants: the Misses May Perry, Martha Kirn, Jessie Hodgson and Helen Ross. Spanish dances and the song, rendered by Mrs. Bingham; "The Secret of Bliss," from Donizetti's "Lucretia Borgia," form the musical interludes in this section, which is followed by a presentation of Religion, in an Altar and Shrine. Mrs. Bingham enacts the part of the Priestess, also the Worshipper, the Misses Hodgson, Kirn and Ross are Spirits of the Altar, and Miss Perry is the Crusader. The music for the dance of the veils, which is given in this section by Miss Jessie Hodgson, was composed by her mother, Mrs. Carrie Hodgson. A song, "Just as the Daylight is Fading," by Delibes, is given by Mrs. Bingham.

In the second section, the first scene depicts "Roman Art," with Miss Perry as the Gladiator, Miss Jessie Hodgson and Miss Helen Ross as Roman women, and Miss Martha Kirn as a Nymph. The Gladiator dance is given in this portion, and the Spring Song dance.

In Scene Two, a mountain top outside of Jerusalem is pictured, and dances are "Pipes of Pan" and the Salome Dance. Mrs. Bingham sings the song of the passion of power, "The Enchantress," in her role as the Enchantress. Miss Helen Ross is a nymph, Miss May Perry a faun, and Miss Martha Kirn a dryad.

The music for the entire production is under direction of Mrs. Eveline Foster.

GRAND OPERA HOUSE

THURSDAY — FRIDAY — SATURDAY

MAURICE ELVEY PRESENTS

'The WORLD of PASSION'

The Greatest Motion Picture since "Birth of a Nation"

A Glorious Display

Absolutely without equal or parallel in the field of motion pictures together with Prologue

Prices 50c, 35c and 25c (Plus Tax)

Seats Reserved. Now on Sale.

PROLOGUE TO THE PICTURE

In Spain ..... Woman was Pleasure
In Syria ..... Woman was Religion
In Italy ..... Woman was Art
In Jerusalem ..... Woman was Passion
Songs from "Lucretia Borgia," "Jean De Neville," and the Enchantress ..... Lettice Bingham
Solo Dances by May Perry, Martha Kirn, Jessie Hodgson, H. Ross

WILL COMPLETE TERM.

Premier King Says Liberals Are Ready to Carry On.

TORONTO, Jan. 13 (Canadian Press)—The Dominion Government is prepared to complete its full term in office, but will not hesitate to appeal to the country at an earlier date should its legislative programme be hampered in the house, Premier W. L. Mackenzie King told the Ontario Liberal Association at its annual meeting today in Toronto. Mr. King appealed for the closing of all breaches in the Liberal ranks, for the blotting out of past differences and a united purpose for the future.

MINISTERS RESIGN.

Toronto Ministers Give Up Charges When Churches Vote Anti-Union.

TORONTO, Jan. 13. — Rev. W. Stanley Owen, minister of Chalmers Presbyterian church, stated to-day that as a result of the vote of non-concurrence announced last night, he would resign his charge.

Rev. P. M. MacDonald, of St. Paul's, has also resigned for a like reason.

To date the votes of 29 Toronto congregations have been announced, 18 having voted in favor of entering the United Church of Canada and 11 against.

Mistook Metal Polish For Gin at a Wedding; Two Are Dead; Four Ill

POTTSVILLE, Pa., Jan. 13. — (Canadian Press.) — Metal polish, drunk in mistake for gin at a wedding party in Maiseville, near here, last night, caused the death of two of the guests and the serious illness of four others. Reports of how the mistake was made varied. The county coroner and state police, who are investigating the case, said to-day that some of those present at the wedding expressed the belief that the poison had been mixed with the liquor deliberately; others said it was done as a joke by one of the guests who did not know it was poison.

CIRCUS TRAINER DIED.

Mauled by Leopard on Friday, Dora Valiceda Died at Midnight.

BAY CITY, Mich., Jan. 13.—(Canadian Press).—Mrs. Dolly Hill, known to circus patrons as Dora Valiceda, who was attacked by a leopard she was training here last Friday, died at midnight of her injuries. She was terribly clawed by the beast.

ROYAL

HOCKEY RETURNS ANNOUNCED

PETERBORO vs PARKDALE

To avoid interruption of feature production, important plays and goals will be announced at end of each period. If you cannot be at the theatre call 1253 and we will gladly give you all "hockey dope" as fast as it comes in over the wire.

THURSDAY: "SQUIBS" AND ANDY GUMP

SPECIAL AT THE

ROYAL

THURSDAY, FRIDAY AND SATURDAY

BETTY BALFOUR

Britain's Queen of H

"SQUIBS"

in

"Mary Find the Gold"

Supported by Hugh E. Wright the famous Bloke.

Remember 'Opkins in "Me and My Gal"
Remember Alf in "The Better Ole"
That's Him!

ALSO ANDY GUMP ! THURSDAY.

ROBERT FAIR & CO., Ltd. 'PHONE 145

Tomorrow (Wednesday) Will Be One of the Big Days of the January Sale - Open 9 a.m.

$2.00 and $3.00 All-Wool English Skirtings for $1.00 Yard
Navy black and brown grounds with stripes and overchecks. 54-inch.

$4.25 French Curl Coating Cloth, $2.75 Yard
Very high grade. Has a perfect even curl. Shades are greys, cocoa and brown. 54-inch.

$2.00 All-Wool Check Homespun, $1.25 Yard
54-inch. Specially for winter skirts. Black, brown, navy, Copen. and white checks.

54-Inch $1.35 All-Wool Serge, $1.00 Yard
A very wide width at a very low price. Shades are navy, brown and black, and in a good quality.

$2.00 Blanket Cloth Coating, January Sale Price $1.35 Yard
1 piece only, tan shade. Specially for children's coats. All-wool, 54-inch.

54-Inch All-Wool English Dress Flannels to Sell at $1.39 Yard
Regular $1.75. Navy, black and 10 other shades. An extra good heavy weave.

$5.00 White Bear Cloth Coating, January Sale Price $3.50 Yard
Specially for children's coats, and also used for making sleigh robes. 48-inch.

$1.00 FANCY COAT LININGS, JANUARY SALE PRICE 59c YD.

35c English Moulten Flannelette 25c Yard
Extra heavy weave, 30-inch, snow white.

BORDERED DISH CLOTHS, heavy quality, 20 x 27 inches. Regular 35c. January Sale price, each **25c**

EXTRA HEAVY DISH TOWELS, bordered, hemmed, size 23 x 32 inches. Regular 40c. January Sale price ..... 3 for **$1.00**

NAINSOOK COTTON specially reduced for this Sale. 36-inch. Regular 40c. January Sale price, per yard **30c**

36-inch. Regular 45c. January Sale price, per yard **35c**

JANUARY SALE OF BLEACHED SHEETING, 2 yards wide. Regular 70c. Sale price, per yard **55c**

ENGLISH PLAIN PILLOW COTTON, extra heavy, "wear guaranteed," 40-inch. Regular 50c. January Sale price, yard **40c**

$3.00 Best Quality Flannelette Blankets, January Sale Price $2.50 Pair
Large size, in white or grey, with pink or blue borders. On Sale at 9 a.m.

$5.00 Large Size Comforters for $3.95 Each
A good heavy, well filled quality with a good silkoline covering. An A1 Comforter at a January Sale price.

JANUARY SALE OF BLEACHHED COTTON, 34-inch. Regular 22c. On Sale Wednesday at, yard **17½c**

DARK SHIRTING FLANNELETTE, several patterns, 28-inch. Regular 35c. January Sale price, yard **29c**

LIGHT AND DARK GREY FLANNEL, all-wool, 28-inch. Regular 65c. January Sale price, per yard **55c**

HAND-KNIT SOCKS AND MITTS, from the real home-made yarn. Regular 75c. January Sale price, pair **65c**

ALL-LINEN TOWELLING, plain white, natural and stripe, with border. Regular 25c and 29c. January Sale price, per yard **20c**

36-INCH SHIRTING PRINT, small designs. Regular 30c. January Sale price, yard **20c**

36-INCH PRINTED HOLLY BATISTE, small designs. Regular 75c. January Sale price, yard .. **29c**

"CORTICELLI" SILK AND WOOL SWEATER YARN, 8 shades. Regular 30c. January Sale price, to clear, each ball **20c**

FACTORY YARN, 100% all-wool, 2 and 3-ply, in mottled, grey, heather, sand, scarlet and black. Regular $1.25. January Sale price, lb. **$1.00**

LADIES' FLEECE - LINED DRAWERS, size 38 only. Regular $1.50. January Sale price, per pair **$1.00**

LADIES' UNION LONG DRAWERS, natural shade. Regular $1.00. January Sale price, pair, **50c**

LADIES' NATURAL VESTS, with short sleeves and V neck. Regular $1.75. January Sale price, each **$1.25**

$1.00 and $1.25 Plain Velvets, 69c Yard
Black and colors. 22 inches. You'll find something good in this lot. On Sale at 9 a.m

"CROMPTON'S" CORSETS, white, high bust. Sizes 22 to 29. Regular $3.25. January Sale price, pair **$2.50**

GIRLS' WOOL GAUNTLET GLOVES, specially for skating, grey or brown. Regular 85c. Sale price, pair **65c**

LADIES' SUEDE - FINISH CUFF GLOVES, in grey or beaver, 6½ to 7½. Regular $2.00. January Sale price, pair, **$1.50**

LADIES' ALL - WOOL HOSE, black only. All sizes. Regular $1.75. January Sale price, per pair **$1.25**

LADIES' LINED MOCHA GLOVES and Silk Lined Wool Gloves, 6½ to 7½. Regular $3.00. January Sale price, per pair **$2.25**

January Sale of Burberry Coats, 16, 18 and 20 Sizes, Regular $18.00, Sale Price $12.50
On Sale at 9 a.m. Come in the morning for best selection of sizes. Colors are sand, grey and brown.

Ladies' Cameline Coats, $25.00, January Sale Price $15.00
4 only. Sand and grey. Sizes 16, 18 and 20. Lined throughout.

Wool Crepe, Flannel and Knitted Dresses, Regular $18.00, January Sale Price $12.50
Sizes 16 to 38. A good range of colors. Come in the morning; you have a better selection.

January Sale of Gingham and Chambray House Dresses, $3.95 for $2.98 $2.75 for $1.98

Taffeta and Georgette Evening Dresses, Sizes 16, 18 and 20, Regular $30.00, January Sale Price $6.75

SILK, SILK KNIT AND BROADCLOTH BLOUSES, SOME IN OVERBLOUSE STYLE, WITH CONVERTIBLE COLLARS. SIZES 34 TO 32. REGULAR PRICES UP TO $6.50. WEDNESDAY, TO CLEAR AT $2.95

January Sale of Curtain Madras, Regular 50c, for 33c Yard
Cream only, 36 inches wide. A good range of patterns.

January Sale Prices for Congoleum Rugs
Note the difference from the regular standard selling price to our January Sale price.

2 x 3 yards.	Reg. $9.00.	January Sale price $7.95
2½ x 3 yards.	Reg. $11.25.	January Sale price ... $9.95
3 x 3 yards.	Reg. $13.50.	January Sale price $11.95
3 x 3½ yards.	Reg. $15.75.	January Sale price .. $13.95
3 x 4 yards.	Reg. $18.00.	January Sale price $15.95

Armure Cloth for Arch Curtains for 90c Yard
40-inch. Mulberry, green, blue and brown. One-day January Sale price.

65c English and Scotch Filet Nets, 49c Yard
Plain and finished edges. Suitable for living and dining-rooms. 36 to 45-inch.

Wilton Hall Runners at January Sale Prices
3 feet x 7 feet 6 nches. Regular $25.00. January Sale price **$18.50**
3 feet x 9 feet. Regular $30.00 and $35.00. January Sale price **$25.00**

LOCALS

TO-NIGHT
Hear Herbert W. Piercy, Murray Street Baptist Church. An evening of real entertainment. Tickets 35c.

SOCIAL DANCING.
Studio, Conservatory of Music. Private or class lessons. 'Phone 355 or 782-j. dtf

DR. T. F. McCULLOUGH.
Eye, Ear, Nose and Throat Specialist, 166 Brock St. Phone 357. dtf

REG. H. TURNER
"Investments Supreme"
Government, Provincial and Municipal Bonds.
374 Hunter St. W. - 'Phone 501

DO YOU NEED AN ACCOUNTANT?
If you want your books audited or adjusted; if not satisfied with your book-keeping system; if you want your income tax return prepared for this or other years, or want some dispute adjusted. H. K. Middleton. 'Phone 1353, office, 202 Charlotte St. dtf

CARD OF THANKS.
Mrs. E. H. Dulmage wishes to thank the employees of the Peterborough Cereal Company, and the C.P.R., for the material way in which they have shown their sympathy during his recent sad loss.

FARM SALE
Mr. W. A. Payne, on Tuesday, January 20, at 1 p.m., 4th Con. Smith. 2 Horses, 11 Cows, Sow, Hens, Roots, Full Set Implements. See Large Posters. W. J. Hancock.
2d—13, 16—5186

GOOD FOR INDIGESTION
Indigestion and other ailments arising from disorders of the digestive system are geratly benefited by Parke's Liver Tone. It stimulates the liver and regulates the bowels. 50c and $1 bottles, at Bond's Drug Store, corner George and Hunter Streets.

CARD OF THANKS.
Mr. E. H. Dulmage and relatives, wish to express their heartfelt thanks to the many friends and neighbors for the kindly acts and sympathy extended to them during their recent sad bereavement.

RADIO.
Radio sets built to specification, altered or repaired, by certificated graduate. Workmanship guaranteed. Lowest rates. Enquiries invited. Roy White, 265 Park street. 'Phone 1995W.
6d-30-3-6-8-10-13—8199.

G.W.V.A. EUCHRE DRIVE
Don't forget the regular Weekly Euchre Drive at the G. W. V. A. Hall, Wednesday evening, January 14th. All arrangements for a record night have been completed. The larger the crowd, the more the prizes. Prizes on show at E. V. Warne. Commence sharp at 8 p.m. Admission 25c.
2d—12—5200

NOTICE.
The annual general meeting of the Castle Football Club will be held in the Chambers of Commerce Rooms, on Thursday evening, 15th January, at 7 p.m. Business: Election of officers for ensuing year and other important business. W. A., Secretary.
1d—11—8456

RED CROSS HOME NURSING COURSE.
The Y.W.C.A. Red Cross Home Nursing Course will start Wednesday evening at 7.30. This first meeting will give an outline of the course and some practical work. Twelve helpful lectures and demonstrations will follow. Mrs. E. H. Wood will be leader of the class. All interested are invited to come tomorrow night.
1d—11—5190

CARD OF THANKS
Mr. and Mrs. Sanders and family wish to thank doctor in attendance and the sisters and nurses of St. Joseph's Hospital, for their very kind attention and nursing during Mr. Sander's recent illness, also Mr. McLeod, the Park Street Baptist Minister, for his kindness and all friends who so kindly visited and enquired while he was in hospital. Mrs. Sanders, 536 Paterson Street.

CARD OF THANKS.
Mrs. J. E. Firth and son, of 185 Dalhousie street, wish to offer their thanks to friends and neighbors for kind expressions of sympathy, and the many beautiful floral tributes; the nurses of the Nicholls Hospital, to the doctors in attendance, for untiring efforts and thoughtful attention in our recent sad bereavement.

LITTLE LAKE CEMETERY COMPANY.
The annual meeting of the lot owners of the Little Lake Cemetery Company, will be held in the Board Room of the Toronto Savings and Loan Company, 437 George Street, Peterborough, on Tuesday, January 20th, at three p.m., to receive the financial statement and reports for the past year, and for the transaction of any other business which may come before the meeting. Directors for the present year will also be elected.
—Felix Brownscombe, Secretary.
6d16 5192

TO-NIGHT
Conservatory Hall
SONG RECITAL
By Pupils of Mrs. Dorothy Allan Park at 8 sharp.

Jewelry and Watch Repairing

If you have a ring broken, a claw off a diamond ring, or a piece of jewelery damaged, now is a good time to have it put in condition.

We will repair and put your jewelery in first class shape, at a very small cost.

WARNE BROS.
349 GEORGE STREET,
Diamond Hall.

CARD PARTY
In Basement of Sacred Heart Church, at 8.15, Wednesday, January 14th. Six Good Prizes, including Two Pairs of Blankets.
1d—11—5194

PETERBORO MALE VOICE CHOIR.
Owing to an unforeseen occurrence, rehearsal to-night will be held in the Y. M. C. A. The meeting time is 8 o'clock. Be there and be on time.

SYMPHONY REHEARSAL.
The Symphony Orchestra will meet at the Conservatory of Music, Wednesday evening, at 8 o'clock, for rehearsal. All members are urgently requested to be present.
1d—11—5199

HAND SAWS AND BUCK SAWS FILED AND SET 20c EACH.
Cross cut saws 50c each. Lawn mowers ground. Cutlery grinding. Umbrellas repaired and re-covered. Wm. Taylor, the Sheffield Cutler, 40 years practical experience, 219 Hunter street west. Phone 109j. tts

LECTURE ON WEMBLY
Mrs. Chas. Thorborn, Government Commissioner of Immigration at Wembly, will give a Lecture on Wembly on Thursday, January 15th, at 3.30 p.m. in the Library Hall, under the auspices of the Local Council of Women. Silver Collection to defray expenses.
1d—11—5197

A TREAT IN STORE
The Battlefields of the Great War, Scenes in the Motherland, and from Belgium and France, will be illustrated and effectively described by Mr. Wm. McDonald, ex-M.P.P. for North Bruce, when he comes to St. Paul's Presbyterian Church, on Thursday evening of this week, to give his celebrated illustrated travelogue, under the auspices of the King's Daughters.
1d—11—5195

Society

Miss Q. A. Johnston, R.N., youngest daughter of Mr. and Mrs. A. J. Johnston, 19 Dennistoun Ave., left the city this morning to take a position as nurse in the Southern Presbyterian Mission Hospital in Morelia, Mexico.

The engagement is announced of Lillian Hamilton, daughter of Mr. and Mrs. Thomas O. Rush, Peterboro, to Mr. John Glover Mills, son of the late Mr. and Mrs. Henry L. Mills, Fairfield, Conn., U.S.A., the marriage to take place quietly in the Church of the Holy Trinity, Toronto, on Saturday, January twenty-fourth.

Miss Eileen Doré, graduate nurse of St. Mary's Hospital, Rochester, N.Y., returned to-day, having spent three weeks' vacation with her parents, Mr. and Mrs. L. Doré, Park Street.

Mrs. Vincent McCabe, 364 Simcoe Street, has returned after spending the holiday season with Mr. and Mrs. Owen Fortune, in Trenton.

Miss Marjorie Long, 296 Edinburgh Street, was hostess at a very jolly New Year's party given at her home last evening, when friends, to the number of about thirty, were entertained at a pleasant evening spent in playing games and dancing, with service of dainty refreshments. Two novelty numbers added to the enjoyment of the dance: a balloon dance, with prizes, won by Miss Loretta Marchen and Mr. Wilson Dunlop; and a spot waltz, won by Miss Matilda Dunlop and Mr. P. Jones.

Mr. H. A. Lyle of Montreal, was a week end guest of Mr. J. Craig, 386 Stewart street.

Mr. Vernon E. Freeburn returned to Montreal last night, after spending a few days with his sister, Mrs. M. McIlwain, 132 Perry street.

Miss Vera Foster returned home after spending a week visiting her uncle, Mr. W. H. Foord, Toronto.

Parliamentary Notice.

Friday, the twentieth day of February next, will be the last day for presenting Petitions for Private Bills.

Friday, the twenty-seventh day of February next, will be the last day for introducing Private Bills.

Thursday, the twelfth day of March next, will be the last day for receiving Reports of Committees of Private Bills.

ARTHUR H. SYDERE,
Clerk of the Legislative Assembly.
Toronto, January 12th, 1925.

VOTING COMMENCED.

St. Andrew's Presbyterian Church Opens Balloting on Union.

Voting on the question of Church Union commenced at St. Andrew's Presbyterian Church last evening. A large number of people attended the meeting and cast their votes, which were received by the returning officer, Mr. Richard Lees, with his corps of assistant scrutineers. The meeting was rather quiet, and ended at an early hour. The votes will be counted on January 26th, two weeks from last night.

Times of Voting for This Week.
Wednesday, January 14.—7.30 to 8 p.m. 9 to 9.30 p.m.
Thursday, January 15.—4 to 5.30 p.m.
Saturday, January 17.—7.30 to 9.30 p.m.

WILL COST $2,000,000.

Proposed T. and N. O. Line Into Rouyn District Discussed.

TORONTO, Jan. 13.—(Canadian Press.)—The conference yesterday at the parliament buildings between Premier Ferguson and Chairman George Lee of the T. and N. O. Railway, did not lead to any definite decision upon the building of the proposed T. and N. O. spur line into the Rouyn district. While immediate action was not thus decided upon, however, Premier Ferguson definitely stated, following the conference, that the Government was determined that the T. and N. O. railway would be the first line to tap the new district when construction should be justified. The cost of the line to this district will be approximately $2,000,000 for government road.

Fairy Soap
6 BARS, 35 CENTS.

Gold Dust, 4 pkgs.	23c
Gold Dust (large pkg.)	29c
China Quick Quaker, pkg	30c
Norwood Creamery, lb	37c
2 lbs. New Dates	21c
Quick Quaker, pkg	25c
Grape Nuts and Post's Bran.	15c
Cooking Apples, peck	35c
6 lbs. Rolled Oats	29c

Boyle's CASH & CARRY GROCERY,
168 Charlotte St. 60 Hunter St. E

Grady's
GRANITEWARE SALE.
A Few Odds and Ends of Graniteware that we are clearing at about Half the Regular Price.

Double Boilers, reg. $1.25, for	75c
Double Boilers, regular $1.15, for	60c
Preserving Kettles, 10 quart, regular 75c, for	45c
Milk Pans, 4 quarts, regular 40c, for	20c
Pie Plates, regular 15c, for	10c
Skimmers, regular 15c, for	5c
Ladles, regular 15c, for	5c

W. J. GRADY
Corner Lock and Lansdowne Sts.
'Phone 537 — Prompt Delivery

VISIT
W. LAWSON'S
PIANO SHOW ROOM
144 Hunter Street.

DIED
DAVY.—In Peterboro, Tuesday, January 13, 1925, Elizabeth Eagle, wife of Frederick Davy, of 105 Gladstone Avenue, aged 44 years. The funeral will take place Thursday, January 15, at 2 p.m., from the late residence, 105 Gladstone Avenue. Interment at Little Lake Cemetery.

IN MEMORIAM.
HAWTHORNE.—Jim Hawthorne. Died January 13th, 1921. Very sadly missed by all.
Mother, Father, Sister and Brother.

Ready-to-Wear Dept.
Sale Ends January 17th
Coats
Dresses
Suits
Skirts
Blouses
Sweaters
Kimonas
Scarfs
Etc., Etc.
Genuine Reductions On Every Article.
Barrie's

FOWLER'S
FOR
BETTER EYESIGHT
If your Eyes need any assistance let's talk it over.
A. A. FOWLER
Phm.B., Eye Specialist,
Ground Floor - - - 378 George Street.

DR. GOODWIN
Chiropractor
PALMER GRADUATE
100-106 Barrie Building.
Lady Attendant 'Phone 431
Hours: 10-12 a.m., 2-4 and 7-8 p.m.
Office Closed Tuesday evenings, and Thursday afternoon and evening.

A. ATKINS
New & Second-Hand Sto e
REMOVED
TO
189 Charlotte St
Furniture and Household Goods of All Kinds and Other Articles Bought and Sold. Phone 771
Formerly S. Cohen's.
6d—11—5090

ERNEST SEITZ
"Canada's Greatest Pianist"
(So Termed by Hector Charlesworth, Musical Critic of "The Saturday Night")
WILL BE HEARD IN CONCERT PROGRAMME
Monday Eve., Jan. 19th
CONSERVATORY HALL
ADMISSION $1.00
4d-10,13,15,17-5156

"It's Confidence That Does It"
Valencia Raisins
Select Large **2 lbs. 25c**
Crepe Napkins Pkgs. of 100 **30c**
Waxed Paper, large rolls, 2 for 25c
Clothes Pins, 3 Dozen 10c
Javel Water, large bottle, 15c
PORTER S. WHITE CO.
Phones 1960-1961 334 George Street

GINGER SNAPS 2 lbs. 25c

Bowes Peanut Butter, lb.	23c
New Cheese, lb.	23c
White Beans, 3 lbs.	25c
Lima Beans, lb.	10c
Seedless and Seeded Raisins, 2 lbs.	23c
Laundry Soap, bar	05c
Amber Honey, 5 lbs.	63c
Amber Honey, 10 lbs.	$1.15
Bacon, Sliced, lb.	29c
Rolled Oats, 6 lbs.	29c
Oranges, dozen	29c
5 Grape Fruit	25c
Tea is good buying now. Try our special at, lb.	59c
Japan Siftings, 3 lbs.	$1.00
Green Tea, extra special	49c

ALLEN'S
Cor. George and Sherbrooke
'Phone 730-W.

LECTURE ON FLOWERS.

Lovers of Pretty Gardens Should Hear Richard Marshall on Friday.

On Friday evening, January 16th, the annual meeting of the Horticultural Society will be held in the Chamber of Commerce Rooms at 8 p.m., at which the regular election of officers will take place, and the annual reports submitted.

The judge at the last annual lawn and garden competition, and also at the 1924 Flower Show, Mr. Richard Marshall, Superintendent of Queen's Park, Provincial Government, Toronto, will deliver an illustrated address on "Color Schemes for Flower Beds and Gardens."

Mr. Marshall is a veteran flower grower, and with his knowledge of conditions in Peterborough, is particularly qualified to give valuable information to all citizens who take an interest in their surroundings.

Mr. R. W. Cormack, president, believes the annual meeting will be a good beginning for the artivities of the society for the coming year, and hopes the meeting will be largely attended.

OBITUARY.

ELIZABETH DAVY.
The death occurred in Peterboro this morning of Elizabeth Eagle, beloved wife of Frederick Davy, in her 44th year.

The deceased was born in England but for the past eleven years she has resided in this city, with her husband, who survives. Deceased was a member of Golden Link Lodge, Daughters of Rebekah.

The funeral will be held on Thursday afternoon at 2 o'clock from the late residence, 105 Gladstone avenue, and will proceed to the Little Lake cemetery for interment. Rev. Mr. Hughes of St. George's church, will officiate.

IT PAYS TO ADVERTISE

Patriotic League Meets.

Ashburnham Women Hold Regular Meeting—Business and Social Session.

The regular monthly meeting of the Women's Patriotic League of Ashburnham was held last night, at the home of Mrs. G. L. Hay. The ladies planned to have their annual meeting, to be held at the home of Mrs. Elizabeth Scott, on January 26th, take the form of a social evening and re-union. At the close of the business session last night, a very enjoyable social hour was spent, when dainty refreshments were served by the hostess.

EMBROIDERED NET
Embroidered net is very much liked for triming dainty lingerie, it being used in the form of yokes and inserted sections.

Corinne Griffith and Milton Sills in
"SINGLE WIVES"
---CAPITOL---

The Evening Examiner

PROBABILITIES.
Moderate winds; fair and colder to-night and Thursday.

VOL. LVI., No. 11 PETERBOROUGH, WEDNESDAY, JANUARY 14, 1925 PRICE THREE CENTS

SQUIBS IS BACK AT THE ROYAL Tomorrow, Fri., Sat.

Just Arrived from the Old Country "Mary Finds the Gold" A Delightful Comedy Drama
Hugh E. Wright, the screen's most famous bloke, is in the cast.
TRY TO GET IN - - - - EARLY!

ANDY GUMP in his newest scream

EIGHT HOUR DAY CONVENTION TO BE INTERPRETED

Supreme Court of Canada is Asked to Decide Where Obligation Rests.

LIST OF QUERIES.

International Agreement Is Tossed About by Federal and Provincial Governments.

OTTAWA Jan. 14— (Canadian Press).—The Government has decided on the questions to be submitted to the Supreme Court of Canada on the eight-hour day question, arising out of doubt existing in certain quarters as to the jurisdiction of the federal and provincial parliments. It is extremely improbable, however, that this reference can be brought on for hearing before the May sitting of the court, as it is expected that the attorney-generals of all the provinces will have to be notified, and time allowed for the filing of factums.

The following questions will be referred to the Supreme Court for decision:

1—What is the nature of the obligation of the Dominion of Canada as a member of the International Labor Conference, under the provisions of the Labor part (part 13), of the Treaty of Versailles, and of the corresponding provisions of the other treaties of peace, with relation to such draft conventions and recommendations as may be from time to time adopted by the said conference, under the authority of the, and pursuant to, the aforesaid provisions?

Duty of Provinces

2—Are the legislatures of the provinces the authorities within whose competence the subject-matter of the said draft convention in whole or in part, lie and before whom such draft convention should be brought, under the provisions of Article 405 of the treaty of peace with Germany, for the enactment of legislation or other action?

3—If the subject-matter of the said draft convention be, in part only, within the competence of the legislatures of the provinces, then in what particular or particulars, or to what extent, is the subject-matter of the draft convention within the competence of the legislature?

Particulars Wanted.

4—If the subject-matter of the said draft convention be, in part only, within the competence of the legislatures of the provinces, then in what particular or particulars, or to what extent is the subject-matter of the draft convention within the competence of the parliament of Canada?

The question of the competence and power of the federal and provincial parliaments to legislate on this whole question originally arose as a result of a certain draft convention adopted at the first session of the International Labor Conference of the League of Nations, held at Washington in 1919, limiting the hours of work in industrial undertakings to eight in one day, or forty-eight in the week.

KILLED BY DYNAMITE.

Premature Blast Blinded Another Gravel Pit Worker.

PEMBROKE, Ont., Jan. 14. — (Canadian Press).—Arthur Pritchard, aged 60, was instantly killed, and Maurice Spence, 22, was seriously injured in an explosion at Demers Centre gravel pit, Allumette Island, Tuesday afternoon. It is thought that the explosion was caused by the premature detonation of a charge of dynamite. Spence will loose his eyesight, and is otherwise injured.

AMBASSADOR DECIDED.

WASHINGTON, Jan. 14.—(Canadian Press).—Alanson B. Houghton, Ambassador to Germany, has been virtually decided upon as the Ambassador to Great Britain to succeed Frank B. Kellogg.

LECTURE ON WEMBLEY
MR. CHAS. THORBORN, GOVERNMENT COMMISSIONER OF IMMIGRATION AT WEMBLEY WILL GIVE A LECTURE ON WEMBLEY ON THURSDAY, JANUARY 15TH AT 3:30 P.M. IN THE LIBRARY HALL UNDER THE AUSPICES OF THE LOCAL COUNCIL OF WOMEN. SILVER COLLECTION TO DEFRAY EXPENSES. 1d-12-5208

Brock St. Rink
Best Ice of the Season
TO-NIGHT
EXCELLENT PROGRAM BY THE BAND

Bombards Police Station From His Circling Auto

RICHMOND, Ind., Jan. 14.—(Canadian Press).. —John Atkins, 60 years of age, the farmer who few weeks ago went on a rumpage after drinking a quantity of horse liniment shooting and wounding a neighbour and attempting to burn down the latter's house, was taken into custody again last night after bombarding police headquarters with a revolver and shot gun.

Atkins, according to information to officials, declared his intention of "getting" the officers who arrested him following his first escapade and set out from his home in an automobile armed with a shot gun, a revolver and plentiful supply of ammunition. He circled about the police station firing into the building until he finally lost control of his machine and crashed into a telephone pole.

..As he crawled from the wreckage he was placed under arrest No one was wounded during the shooting.

HOUGHTON GETS KELLOGG'S POST

U. S. Ambassador to Germany is Transferred to London by Coolidge.

HAS EXPERIENCE.

WASHNGTON, Jan. 14.—Appointment of Alanson B. Houghton, of New York now ambassador at Berlin to succeed Ambassador Kellogg at London was announced last night at the White House.

London Pleased

LONDON Jan. 14.—The announcement that Alanson B. Houghton, United States ambassador to Germany, is to succeed Frank B. Kellogg as envoy to Great Britain, was received with much satisfaction by British official circles. There was said to be a feeling of gratification that Mr. Kellogg's successor is a man having intimate knowledge of European affairs, and one who has gained wide prestige in handling important matters for the United States in Berlin.

Officials at the foreign office are understood to be particularly pleased at the prospect of dealing with Mr. Houghton. He is known to them through the few days he visited London during the allied conference last summer.

Regretted in Berlin.

BERLIN, Jan. 14. — Alanson B. Houghton, the American ambassador, found official notification that he had been selected to succeed Frank B. Kellogg as ambassador to Great Britain awaiting him Tuesday and he immediately cabled his acceptance to Washington.

News of Mr. Houghton's appointment first reached the press and official quarters through Washington despatches yesterday afternoon, and while it was not wholly in the nature of a surprise, the departing ambassador was promptly plied with congratulations and expressions of regret from his numerous professional and personal acquaintances. His immediate plans have not yet matured, although it is announced that he will return to the United States before assuming the London post.

Interest in Changes.

The shift of United States ambassadors abroad and the new line-up in the Coolidge cabinet continue to be featured in the day's news and are also liberally discussed in political circles, which lay stress on the future attitude of the United States towards Russia and European economic issues.

Senator Borah's alleged statement with respect to the urgency of fixing the amount of German's ultimate indemnity and his attitude on the Dawes plan aroused considerable interest here, where impatience over Germany's previous inability to arrive at a decisive settlement of her final penalty has been given frequent expression. The late Hugo Stinnes was among the first of the influential Germans to demand definite fixation of Germany's liability, in order to enable her to make necessary budgetry adjustments. The advent of Mr. Kellogg as secretary of state is interpreted in Berlin as forecasting a relaxation in the former inflexible attitude of the United States government toward Soviet Russia, the Soviet interests making no concealment of their pleasure over the impending retirement of Mr. Hughes.

ASQUITH WELCOMED.

Met at Station on His Return From Egypt Yesterday.

LONDON, January 13. — Herbert H. Asquith, the former premier, returned from his holiday in Egypt yesterday, and was welcomed at the railway station by his wife and daughter the Princess Bibesco, Lloyd George and other Liberal leaders.

GIRL FROZEN TO DEATH CLIMBING MOUNTAIN PEAK

Daughter of Denver Millionaire Succumbed in Arctic Blizzard—Huddled in Crevice.

SEARCHER LOST.

Companion Reached Safety, But Suffers From Severe Effects of Frost.

ESTES PARK, Colorado, January 14. — Walter Kiener, companion of Miss Agnes Vaille, secretary of the Denver Chamber of Commerce, who perished during a perilous climb to the summit of Long's Peak on Monday, told yesterday the story of hardships and suffering encountered by the daring climbers in Arctic temperatures at an elevation of nearly 14,000 feet.

Lying in a bed at Long's Peak Inn, near here, suffering acutely from frozen feet and hands and exposure, he narrated the details of the fateful climb, in short, terse sentences.

As the couple ascended the east side of the peak on Sunday, there was a sudden drop in the temperature, he said. The thermometer he carried showed that it was 50 degrees below zero, and this lowered temperature was accompanied by a swirling blizzard.

"It was sundown," he said. "We decided we'd just as well go up, as we would have to make the descent in the dark. Arrived at the top we did not tarry—we started down immediately.

"We were coming down a slope when Miss Vaille slipped. She slid and rolled 150 feet down before she stopped. She was not hurt physically, but after the hardships it unnerved her. We continued. Finally, early on Monday morning Miss Vaille called that her feet and hands were frozen. "I can't go on," she declared. I tried to carry her and stumbled along for a while. But it was useless. Leaving her propped against the lee side of a boulder, I struck out for the Timberline cabin for aid. Just as I managed to get within calling distance I went down."

A rescue party near the cabin heard his cries and came to his aid. He told of Miss Vaille's plight and they started upward, fighting every inch of the way through a blinding snowstorm.

Warned by the pioneer mountaineers that their search probably would be futile, and that her body would remain buried in the drifted snow of Long's Peak until the spring thaw, 3 parties set out at dawn in an effort to recover the frozen form of Miss Vaillie.

The body of Herbert Sortland, a lost member of the first party which sought to save Miss Vaillie, after her escort was forced to leave her, and press on for help, also was the object of renewed search.

Miss Vaillie's body was found propped in a crevice, half covered with snow, but the fury of the elements made it impossible for the party to bring it down the mountain side. It was left until a more favorable moment, when a larger party might lower it through the snow-packed passes and dangerous ravines of the peak.

(Miss Vaillie was the secretary of the Denver Chamber of Commerce, an intrepid mountain climber, and daughter of F. O. Vaille, the retired Denver millionaire.)

ELECTROCUTED TO-DAY.

NASHVILLE, January 14—(Canadian Press).— Ben Burcharld, alleged slayer of his wife and four others, at Bristol, Tennessee, was electrocuted at dawn here today. He faced death stoically, reiterating his declaration of innocence.

BRITISH LIBERALS TO RAISE MILLION FUND

May Adopt Successful Method Employed by Methodist Church.

LONDON, January 14. — The decision of the Liberal convention to raise 1,000,000 pounds for party funds brings the candid confession from the Star, the only Liberal evening paper in London, that unless this is done—and it can be done—there is no chance of a resurrection of the Liberal party.

The plan adopted in successfully raising a million pounds for the Methodist Church, by which local contributions were ear-marked for local needs, is highly recommended to the high officials of the Liberals.

According to the latest returns the Labor party of Britain had an income last year of £266,000, and it is asserted that much of this amount came from trade unions, to which contributions were made very unwillingly by many Liberal workmen.

SANDBAR HOLDS U. S. SUBMARINE

Coast Guards' Boat Smashed in Attempted Rescue Near Chatham, Mass.

SUB IN DANGER.

CHATHAM, Mass., Jan. 14.—The United States submarine S-19, with her crew of forty, last night was still in precarious position on an outer bar five and a half miles south of Nauset Coast Guard Station where she went ashore early yesterday morning. From both the shore and the coast guard cutters which had raced to her aid desperate efforts were made all day to get a line aboard her, but all failed.

The men of the Nauset Station early in the day launched a boat and fought their way out through the surf to within a hundred feet of the distressed craft before the waves capsized them. They regained the shore and tried again. This time their boat was smashed. All of the coast guards men made their way to shore but they suffered from exposure.

Captain Abbot Walker refused to leave the station but Wilbur Chase of his crew was taken to his home. The condition of neither men is serious.

Failing to rescue the submarine's crew in this manner, repeated attempts were made to shoot a line across her. The Tamps and Aeushnet coast guard cutters that are standing by again drove in until they themselves were endangered but their lines fell short. Accomplishment was equally impossible from the shore.

There have been no signs of the vessel breaking up and the danger of its crew was apparently no greater last night than when it piled up on the shore.

CHATHAM, Mass., Jan. 14.— The U. S. submarine H-1 is still fast on a mud bank at the entrance to Orleans Harbour but it is believed the craft will be floated at High tide to-day. The submarine staff declined an offer to be taken off, Lieut. Martin declaring his men would remain with their vessel.

LINDSAY FAIR DATES.

September 23 to 26 Chosen at Annual Meeting.

LINDSAY, Ont., Jan. 14.—(Canadian Press).—Lindsay Central Fair will be held this year on September 23, 24, 25 and 26. These dates were arranged at an enthusiastic meeting of directors held Monday. Arrangements are being made for several special big features, and the prizelists will be larger than ever before.

PRINCESS MARRIES BAKER

Princess Joachim of Prussia, widowed daughter-in-law of the ex-kaiser, and who has been in somewhat of a financial strait due to Wilhelms parsimony, has made arrangements for her marriage to Theodore Beinert, super-baker of Germany. Beinert may not be of the nobility, but he has the "dough", as his bread is used all over Germany.

TRIAL OF IBANEZ IS POSTPONED

Spanish Novelist Charged With Defaming King Alfonso Pleaded Illness.

MAY BE EXTRADITED.

PARIS, January 14. — The hearing of Vicente Blanco Ibanez on the charge of defaming King Alfonzo of Spain through publication of the Spanish author's recent pamphlet, was postponed for a few days when the case came up in court here on Tuesday. The postponement was at the request of the writer's attorney, Marius Moutet, the Socialist deputy, who was one of ex-Premier Caillaux's battery of lawyers during Caillaux's trial by the high court.

Deputy Moutet told the investigating magistrate that Ibanez was slightly ill and could not come to Paris from Mentone for four or five days but would appear as soon as he was able to travel.

FINED IN DEFAULT.

MADRID, January 14. — The case against Vicente Blasco Ibanez for the publication of his booklet against King Alfonzo, which is being pressed in the absence of the author from the country, has been placed in the hands of the district judge who has dictated an order committing the writer to prison unconditionally, and demanding from him 10,000 pesetas as a cash bond to guarantee his financial obligatoins.

It is generally believed that the extradition of Ibanez will be asked.

KNITTED DRESSES.

The smartest knitted dresses are those with an overblouse effect that have a narrow string belt or one of matching suede.

RECOVERS JEWELLERY.

$225,000 in Jewels Stolen Two Years Ago, Returned to Owner.

NEW YORK, Jan. 14.—(Canadian Press).—All but $75,000 worth of the $300,000 in jewellery stolen two years ago from Mrs. Irene M. Schoellfopf, wife of C. P. Hugo Schoellfopf, former millionaire Buffalo broker, at a party in the apartment of Barry Carman, was returned to Mrs. Schoellfopf yesterday afternoon by court order. Jewellery valued at about $225,000, which was recovered about a year ago, following the arrest of John W. Mahon, jeweller, who bought it from thieves, had been in the custody of the police property clerk. The robbers were convicted and are serving prison sentences.

CHINESE TO HANG.

Ottawa Declines to Stay Sentence of Death on Thursday.

OTTAWA, Jan. 14. — (Canadian Press).—Chong San Bow is to be executed at New Westminster on the 15th inst. The Government has declined to intervene in the sentence of death.

Chong San Bow was found guilty of the murder of John Clayton Jones by shooting in Vancouver on July 13th, 1923. After repeated trials he was finally sentenced to be executed on the 15th of this month.

O. T. A. OFFICER ILL.

TORONTO, Jan. 14.—(Canadian Press).—J. A. Ayearst, chief O. T. A. enforcement officer for Toronto district and a leading figure in Ontario license administration since the days of local option is critically ill at his home.

ROBINSON APPEALS IN INDIAN PRINCE CASE

Continues Suit for 125,000 Pounds From Midland Bank.

LONDON, Jan. 14. — (Canadian Press).—Charles E. Robinson, the former bookmaker who sued the Midland Bank for £125,000 on account of an alleged settlement with Rajah Sir Hari Singh, has appealed from the judgment of the court which was rendered in favor of the bank. Robinson alleged that the settlement with the Indian potentate was made because of the latter's intimacy with Mrs. Robinson.

The Midland Bank is defending the suit brought against it by Robinson, asserted that the money in question was never received for Robinson and also alleged that the plaintiff was the party to a blackmail plot to obtain money from the Rajah, Sir Hari Singh. During the trial, the Indian Prince was referred only as "Mr. A," but his name was subsequently published by order of the British Government.

A jury in the case cleared Mr. Robinson and his wife of the allegations that they were parties to a conspiracy.

James Charles Arthur, former British army officer, who acted as aide to the Rajah when the latter was in Europe, and William Cooper Hobbs, a former solicitor's clerk, were subsequently arrested on charges of conspiring to blackmail the Indian potentate.

ENGINEER DEAD IN TRAIN CRASH

Jumped Before Freights Collided and Crushed Under Derailed Car.

IN NEW BRUNSWICK.

MONCTON, N.B., Jan. 14.—(Canadian Press).—Joseph W. McDermott, locomotive engineer, was killed and his fireman, Stanley Murphy, had a leg badly injured as the result of a head-on collision between two freight trains on the Canadian National Railway at Belledune station, about 40 miles south of Campbellton, Tuesday.

The third section of Freight No. 82, in charge of Conductor J. C. Cormier and Engineer Joseph McDermott, southbound, was to meet the extra freight train, in charge of Conductor Walter McGinn and Engineer Edward Legere, at Belledune. The northbound freight had arrived at Belledune and was standing on the main line, when the southbound freight crashed into her. A snowstorm was in progress at the time.

Driver McDermott and Fireman Murphy, seeing a collision inevitable, jumped as the crash came.

Seven cars were derailed and wrecked, and it is supposed that Driver McDermott was crushed to death under a carload of horses. At nine o'clock last night his body had not yet been found. Fireman Murphy, in jumping, sustained a badly-injured leg, which it was feared was broken. Few other particulars of the wreck had been received by the C.N.R. management late last night.

As the car containing the horses turned completely over, it is presumed a number of the animals were killed.

The wreck is one of the worst that has occurred on the northern division of the Atlantic region in some years. Both engines remained on the rails.

McDermott, the dead engineman, was a native of Kent County, but had been running out of Moncton for some years. He was about 40 years of age and unmarried.

Traffic was blocked at the point of the wreck up to midnight, and the northbound Maritime was detained about an hour.

The southbound Ocean Limited had passed Belledune before the wreck occurred.

SHOOTING IN BOMBAY.

One Dead, Three Injured, in Attack on Wealthy Citizen.

BOMBAY, Jan. 14.—(Canadian Press).—Shooting affray in the fashionable residential quarter of Bombay yesterday resulted in the death of Abdul Kadir Dawla, a wealthy citizen and the serious injury of Lieut. Seagard, J. Matthews and a woman. Dawla, accompanied by the woman and Matthews, was motoring on Malabar Hill when a party of men in another car started shooting. Four British officers rushed to the rescue and captured one of the assailants who was badly wounded. The others escaped. The attack is attributed to the pathan menace which is causing serious apprenhension. Seagard, the woman and Matthews are in the hospital suffering from knife wounds.

LIBERALS KEEP SENATOR HARDY IN PRESIDENCY

Brockville Senator Unanimously Re-elected by Ontario Liberal Association at Annual Meeting.

PREMIER PRESENT.

Government Will Appeal to Country if Legislative Programme is Blocked.

TORONTO, Jan. 14—The Ontario Liberal Association held its annual meeting here on Tuesday and was addressed by the Right Hon. W. L. Mackenzie King, Premier of Canada and W. E. N. Sinclair, M. L. A., leader of the Liberal opposition in Ontario.. The association elected the following officers: President, Senator Hardy; vice-Presidents, Mrs. A. H. Beaton, Toronto; A. J. Young, Toronto ; Jas. H. Spence, Toronto and E. S. Little, London, Ont., George Wilkie, Toronto was elected treasurer. The secretary is chosen by the executive and the executive committee is from delegates reprsenting each Federal and provincial riding in the Province.

Resolutions from the main association and the Women's Liberal Association of Ontario expressed confidence in the Federal and Provincial leaders. There were 251 delegates present from 60 federal ridings in the Province. A resolution carried by silent vote expressed appreciation of the work of the late W. H. Dewart in the cause of Liberalism.

Premier's Appeal.

That the Dominion Government is preparing to complete its full term but will not hesitate to appeal to the country at an earlier date should its legislative programme be hampered in the House was the declaration of Premier King when he addressed the association. He appealed for a closing of all breaches in the party and for a blotting out of past differences.

Mr. King won applause by his declaration that the Liberal party was broad enough to include all those opposed to Toryism and he forcasted the return of the present government at the next federal elections. The Prime Minister was given a tremendous reception by the audience which cheered for several minutes and sang "For He's a Jolly Good Fellow. Mr. King said the was every reason to believe that the Ontario Liberals had taken a new heart.

Low Urges Unity.

Hon Thos. Low, minister of Trade and Commerce, speaking at the afternoon session said that West Hastings had been won by the capable leader of the Liberal party plus a good candidate. He took Toronto Liberals to task for being divided and declared that if they were a united family that there was no reason in the world why Toronto should remain a solid Tory centre. In a brief review of Canadian financial history he declared that Canada to-day had a trade balance on the right side and maintained that last year there had been a surplus of receipts over expenditure.

"Keep your powder dry, for you cannot tell the day nor the hour of the battle," Mr. Low advised.

HOG CROP SMALL.

WASHINGTON, Jan. 13. —A hog crop this year as small as any year in the last ten years and an "acute shortage" of hog products in 1926 were indicated in a December 1 survey, as announced to-day by the United States Department of Agriculture.

85%
Do you know that 85% of all we learn is through the eyes? Then do you realize how essential it is that these invaluable organs should be properly cared for? If your eyes feel tired, ache or sting, they are strained. See W. H. Lacey, Optometrist, 410 George Street. 'Phone 116.

LAKEFIELD RINK.
GRAND MASQUERADE CARNIVAL AT LAKEFIELD RINK, FRIDAY, JANUARY 16TH, SPLENDID PROGRAMME FOR ALL CLASSES.
JUDGING AT 9.30 P.M.
ADMISSION: ADULTS 35c; CHILDREN, 25c.
4d14 5185

MARK ST. RINK
TONIGHT
Melody Concert Band
Best Ice in the City

BABIES OF OLD ENGLAND WHO MAY SOME DAY RULE THE EMPIRE'S SOCIETY

Honorable John Forbes, son of the Earl and Countess of Granard.

Lady Isabel, daughter of the Marchioness of Granby, and granddaughter of the Duchess of Rutland.

Miss Julia Hermione Burrell, daughter of Mrs. Gordon Burrell

Lady Mary Pratt, daughter of the Countess of Brecknook.

POULTRY AND EGGS

LIVE FOUL WANTED — HIGHEST prices paid. S. Levine, 203 Charlotte street. 'Phone 270W. 26d 28 8264

BOARDERS WANTED

WANTED — BOARDER. COMFORTable well appointed home. Full privileges. 'Phone 1287F. 3d 12 8447

BOARDERS WANTED — CENTRAL. All conveniences. Warm room. $5.50 for ladies and $7.50 for men. Apply 124 Dublin street. 3d 12 8429

WANTED — MEN BOARDERS IN private family. All conveniences. Use of 'phone or suitable for light housekeeping. Apply 632 Union St. 3d 12 8426

NOTICE

NOTICE—HENRY BROS., CARPENters and builders. Estimates given on new and repair work. Hardwood flooring a specialty. 'Phones 1024 or 2006W. 148 Murray street.

NOTICE

MIRRORS, RE-SILVERED LIKE new. 24 Stewart street. 6d 113 8394

REED FURNITURE REPAIRED at your own home. Phone 1197. 3d13 8465

SAVE THIS ADVERTISEMENT. IT may save you cash. We are in a position to handle your house repairs from roof to cellar at lowest prices. Tinsmithing, gas and pipefitting, furnace repairs, water fronts, painting, etc. No job too small. Bull, 1086m. 4d 14 15 17 19 8475

BARRISTERS AND SOLICITORS

J. W. REID—Barrister, Solicitor, etc. Successor to A. E. Dixon. 297 1-2 George street. 'Phone 620.

GORDON & O'BRIEN — Barristers, Solicitors, Notaries. Money to loan on easy terms. Special attention to Patents and Trade Marks. Phone 215. G. N. Gordon, K.C., M.P., J. A. O'Brien.

S. T. HEDD—Barrister, Solicitor, Notary. Office over the Dominion Bank, corner of George and Simcoe streets. Telephone No. 23. Private funds to loan at current rates upon easy terms.

PECK KERR & McELDERRY, Barristers, Solicitors and Notaries. Office, Water street, Peterboro. Money to loan at the lowest current rates of interest on easy terms of payment. R. A. Peck, K.C., D. Kerr, V. J. McElderry.

O'CONNELL & CORKERY—Barristers, Solicitors and Notaries. Money to loan at the lowest current rates of interest. Daniel O'Connell, John R. Corkery, Hunter street, two doors west of the Post Office.

DUMBLE & JOHNSTON—Barristers, Solicitors, etc. Office, over the Toronto Savings and Loan Company, George Street. D. W. Dumble, K.C., W. Johnson.

HALL & HALL—Barrister, Solicitors and Notaries Public, Hunter street, Peterborough next to St. John's Church. Money to loan at the lowest rates of interest. E. H. D. Hall, Basil D. Hall.

MOORE & WEARING — Barristers and Solicitors, 403 Water street, opposite the Post Office. Money to loan at the lowest current rates of interest. Jos. Wearing, M.A.

E. H. HALL—Barrister, Solicitor, etc. Peterboro, Ont. Office, corner of Hunter and Water streets, over the Canadian Bank of Commerce. Trust Funds to loan on easy terms of payment.

JAMES FORDYCE STRICKLAND—Barrister, Solicitor, Notary Public. Peterboro. Phone 191. Money to loan. 375 Water street.

WILFRID F. HUYCKE, Barrister, Solicitor, Notary Public. 395 Water street. Telephone 239.

OSTEOPATHY.

DR. WILL A. SETTLE—Osteopathic Physician Office in Crown Apartments, 134 Hunter street. Corner Water and Hunter streets. 'Phone 649. Office Hours. 9 to 11 a.m. 2 to 5 p.m. and 7 to 9 p.m.

MEDICAL.

DR. BUCHANAN, F.R.C.S., Edinburgh M.R.C.S., Eng., L.R.C.P., London. Eye, Ear, Nose and Throat Specialist. Hours 9-11, 2-4 p.m., and 7-8 p.m. 'Phone 519. Office, corner Water and Murray streets.

DR. C. C. CRAGG— Eye, Ear Nose and Throat Specialist. Office 295 Charlotte street, formerly occupied by Dr. Neal. Hours—9-11 a.m., 2-4 p.m., 7-8.30 p.m. Telephone: House 960J. Office 2185.

DR. C. B. WAITE, M.D., C.M.

POST GRADUATE LONDON, ENG.

300 CHARLOTTE STREET

Special Attention Heart and Lungs

'Phone 244.

MONEY TO LOAN.

We have funds to loan on Real Estate Security at the lowest rates. GORDON & O'BRIEN. 'Phone 215.

WORK WANTED

WANTED—ALL KINDS PLAIN SEWing and knitting. 'Phone 2311. 3d 12 8442

WANTED— SEWING BY THE DAY. Would go out of town. Phone 216. 3d 14 8477

WORK WANTED— FURNACES REpaired and cleaned. Expert and immediate attention. Bull 1086m. 4d 14 16 17 19 8474

DRESSMAKING AND PLAIN SEWing done. 368 Aylmer street. 'Phone 1570M. 3d 12 8451

WANTED — RAGS, BONES, OLD stoves, copper, brass, zinc, rubber, auto tires, wood ashes. Will send a man and clean your cellar or ash house free of charge. Address Stevens, 364 Mark street, or 'phone 2083. 26d 2066

FOR SALE.

FOR SALE—TWO MORE NEW CUTters. Just arrived. Price away down One second hand cutter. Cheap. 169 Hunter street east. 12d 166 8246

FOR SALE— SEVEN HORSE SAWing outfit. Phone 992R5. 3d 31 7 14 8171

FOR SALE—10 LB. LIGHT AMBER honey, $1.19. Boyle's Cash & Carry. 3d-14-16-19-8301

FOR SALE—AT LOWER PRICES. Dry hardwood, mixed wood, mixed slabs, and heavy hardwood slabs, cut 12". Prompt delivery. Thompson's 'phone 2260, evenings 1026J. 6d 13 8403

FOR SALE — GOOD COOK STOVE Crystal Peninsula. Apply 95 Princess. 3d 13 8453

FOR SALE—NO. 1 HARDWOOD 1-2 cord $6.50; mixed slabs $3.75 load. All wood dry and cut 12 in. 513 Park street.— J. F. Gray. 'Phone 393. 6d 15 8443

FORSALE—WATER POWER WASHer and wringer; very reasonable. Apply 226 Park street. 3d-14-8469

FOR SALE — FIRST- CLASS Harwood of all kinds. One horse loads. Phone 1911J. 6d 17 8476

FOR SALE—DRY WOOD, BEECH, maple and oak, $10 per cord, delivered to any part of the city. 'Phone 2097F. 6d 14 8414

FOR SALE— SOLID OAK DINING set 60" buffet, square table and 6 leather upholstered chairs, only used a few months. Price right. Apply 317 Elias Ave., or 'phone 1473J 5d 14 8424

FOR SALE — LARGE EXTENSION Table $10, Improved Quebec with oven $20, Bureau $5, several good Centre Tables, Spring beds, mattresses, etc. M. T. Butcher, 350 Water street. 3d 14 8479

GENTLEMAN'S FUR LINED COAT. Otter collar, excellent condition. A snap. 280 George street. 3d 14 8480

FOR SALE— HEATER $7, CHILD'S cutter, $2, high chair $2, cot $5, iron beds, dressers, chest of drawers, sideboards, extension tables, chairs, kitchen furniture, arch curtains, blinds, dishes, carpet and other articles. Apply 59 Aylmer St., near Perry. 3d 12 8438

FOR SALE — PIANO. ALMOST new, Gerhard Heintzman. Apply Henry Carroll, Omemee, Ont., 'Phone 45 ring 3. 10d 162 8194

FOR SALE—GOOD BODY HARDwood, 13 Dollars a cord, one dollar extra for cutting. Apply M. Delong. Phone 1244W. 26d 176 8157

FOR SALE—75 ACRES OF SWAMP tamrack and cedar. Apply 184 Brock street. 3d 188 8078

FOR SALE—SET IRON SPRINGS, mattress, two beds, dresser, wilton rug, new perfection four burner oil stove. Apply 559 Patterson st. Phone 1162m. Morning and evening. 3d 14 8486

9fand Zp&ju

FOR SALE — CALL PURDY Lumber Co., Phone 650, for good wood value. Body hardwood $13 per cord; heavy hardwood slabs, $11.00 per cord; hemlock slabs, $8.00 per cord; cedar at $6.00 per cord; $1.00 extra for cutting 12 inches. 17d 27 8188

FOR SALE — PIANO — MASON and Risch Upright; only $95.00. You will buy this when you see it. Lawson, 144 Hunter street. 3d13 189

FOR SALE—GOOD COOK STOVE Crystal Peninsula. App'y 95 Princess. 3d13 8453

FOR SALE—GROCERY STORE in good locality; doing a good business. Box 5196 Examiner. 3d13 5196

IMMORTALITY CERTAIN. THE life after death and a real world beyond is shown in Swedenborg's great work on "Heaven and Hell." Over 400 pages. Only 25 cents postpaid. H. M. Law, 486 Euclid Ave., Toronto. 4d 10 14 17 21 5186

IT PAYS TO ADVERTISE.

HILL, WEDDELL & HILLS

General Insurance Agency

ESTABLISHED 1883

Phone 14 124 Hunter Street West

PERSONAL

FITS — EPILEPSY PERMANENTLY stopped by Trench's Remedy. Simple home treatment; 35 years' success; thousands testimonials. Write at once for free book. Trench's Remedies Limited Dept. J. 79 Adelaide, East, Toronto, Canada. (Cut this out). 10d 31 14 28 11 25 11 25 8 22 6 4985

HELP WANTED—Female

WANTED—GOOD GENERAL; GOOD wages. Apply 747 Aylmer. 3d-14-8470

WANTED — RESPECTABLE WOman to take charge of home and family. Apply Chas. W. Lawrence, Fraserville, P.O. 3d 12 8432

WANTED — EXPERIENCED COOK, general. Highest wages, references required. Apply Box 8482 Examiner. 4d 15 8482

MIDDLE AGED WOMAN FOR GENeral housework. Apply 206 Wescott street. 3d 12 8449

HELP WANTED—Male

EXCEPTIONAL OPPORTUNITY — Man wanted in Durham and Northumberland Counties to sell Watkins 150 quality Products. Permanent money making business. World's largest factory to consumer organization. Established 55 years. Write the J. R. Watkins Company, Hamilton, Ontario, Department VD, for full particulars. 9d-7, 9, 12, 14, 16, 19, 21, 22, 26

WANTED — OPPORTUNITY, FIRST class man Excellent prospects. At once. Box 8448, Examiner. 3d 12 8448

MEN WITHOUT PREVIOUS SALES experience make good with us. You can too. We will help you make good Excellent opportunity, exclusive territory. Write at once to The J. R. Watkins Company, Dept. SK, Hamilton, Ontario.

MAKE MONEY AT HOME—$1 TO $2 an hour for your spare time writing show cards for us. No canvassing. We instruct and supply you with work. West-Angus Showcard Service, 29 Colborne Building, Toronto. dtf

WANTED

WANTED—TO BORROW $1,000.00 ON $5,000.00 Property for term of 3-years. 3 annual payments. Apply Box 8440, Examiner. 3d 12 8440

WANTED — CAR IN GOOD CONDITION in exchange for two lots near Monaghan Road, south end, 33 x 128 each, Box No. 8431, Examiner. 3d 12 8431

WANTED— TWO SETS OF CHRONICLES of Canada, either leather or cloth binding. State price. Box 8471, Examiner.. 3d 14 8471

WANTED TO BUY—SECOND HAND Piano, must be upright piano in good order. Box 8484. 3d 14 8484

WANTED — POULTRY OF ALL kinds. We are frequently told ours is the best market in Toronto, for good business expansion. Express paid. Walkers, Spadina, Toronto. 42d 41 6943

WANTED—A MAN TO INVEST $1000 or any part of it in an incorporated company doing an established business in this city. Capital required for business expansion. Security found 8 per cent guaranteed. Apply Box 28 Examiner. 3d 14 8422

WANTED—LIVE POULTRY AND Rabbits wanted. Highest cash price paid for any quantity. We will call. A. Atkins, No. 189 Charlotte street. Phone 771. 26d 180 5016

WANTED BY WIDOW LADY — position as housekeeper or caretaker, where she can have daughter and son; R. C. family preferred. Box 8467, Examiner. 3d13 8467

WANTED — GOOD USED EDIson disc or Brunswick Phonograph Phone 2321 between 5 and 7. 3d13 8468

FOR RENT

FOR RENT—HEATED OFFICE ON George street. Apply 437 George dtf

TO RENT—2 UNFURNISHED ROOMS heated. Apply 268 Aylmer street 3d 13 8454

TO RENT—WARM LARGE GARAGE in A1 condition. Apply 322 Mark 'Phone 344. 3d 13 8452

TO RENT—5-ROOMED BUNGALOW at 306 Lansdowne street. Apply 272 Thomas street. 6d 14 8422

FOR RENT — APARTMENT "D" Nova Scotia Apartments. Possession 1st January. Apply 437 George street. dtf

FOR RENT — OFFICES, BANK OF Toronto Building. Heated 3885, dtf.

TO RENT—UPPER APARTMENT IN Dr. Young's house, light, heat and rent, $40.00 per month. Garage if desired, extra. Four rooms and a bath-room. Telephone 347. 3d 15 8483

FOR RENT

MODERN HEATED APARTMENT IN Bank of Commerce Building. Immediate possession. Apply 437 George street dtf

TO RENT — HOUSE ON RUbidge street. Phone 1232J. 6d16 8463

FOR RENT—4-ROOMED HEATed, modern apartment; Central Phone 343J. 6d16 8464

MERSON FACES FRAUD CHARGES IN CITY COURT

Long List of Victims of Worthless Cheques Was Produced.

'EMANDED A WEEK.

Husband and Wife Separate After 35 Years' Married Life.

After thirty-five years of married life, William A. Murphy, of 491 Elm Street, and his wife, through their official spokesmen, the solicitors who represented them, agreed in Police Court this morning to go their separate ways. William Murphy, who was charged with assault sufficient to occasion bodily harm to his wife, the offence committed about two weeks ago, agreed to turn over his home and the household furniture therein to his wife, he retaining a vacant lot situated on the easterly portion of the land surrounding the house. In return for these earthly goods, the wife released her husband from all claims as to support, and he released her from any obligation contracted by the marriage. The spirit of this agreement, with regard to the practical cancellation of the marriage, met with dissent from Magistrate Langley, to whom, however, it was pointed out by Mr. J. A. O'Brien, representing Mrs. Murphy, that time might bring about a difference of opinion between the two. Murphy, a rather well set-up dark man, who signed the agreement with his own name, and his wife, poorly dressed, the remnants of some former girlish vanity lingering alone in the tiny gold bangles in her ears, signing with a mark, did not look at each other. Johanna, the smallest of the trio of children born to the two, was with her mother. Johanna has a pleasant smile and a lot of freckles in a pale face. She has been a thin little ward for some years of the Children's Camp at Jackson Park, and spends most of her time smiling at the antics of her playful companions. She is a bright little thing, despite her paleness, and held her mother's hand steadfastly this morning.

Conspiracy Charge.

Other attendants in the antechamber to the hall of justice were the wife and dark-eyed boy of Nathan Merson, apprehended in Montreal yesterday by Provincial Constable Norman F. Maker, and brought here to stand trial on a charge of conspiracy to defraud farmers of the district. Merson, in company with a friend, R. Sherman, is alleged to have travelled through the country, in this district, representing himself as a stock buyer, and exchanging for good cattle cheques on a local bank, the cheques later proving worthless.

Among those whom Merson is charged with defrauding are named Louis Kemp, Leo Conway, W. I. Goodfellow, W. E. Maloney, Jno. Faux, Bert Sanderson, C. E. Moore, Harold Archer, Milton Easson, R. G. Wood, W. S. White, John Christie, F. D. McElderry, Joseph Tully, George Howden, J. A. McGregor, D. H. Wood, M. Healy, Harvey Webber and Alex. Calder.

Merson, a thin-lipped gentleman with Hebraic accent, opaque blue eyes and light brown hair, was remanded for a week. His case will come up at 10 o'clock at the Police Court, on Wednesday, January 21. "I am expecting that Mr. Sherman will be here too," he interjected pleasantly into a discussion as to his trial. Sherman has not yet been apprehended.

Merson, who is also charged in a second indictment with fraudulently obtaining a cow and a calf from Mortie Healy of Indian River, on or about the first of November, asked for bail, which was fixed by the Crown Attorney in the sum of $10,000, with two sureties. He looked undecided as he went out.

Included in the list of Merson's transactions are rumors of several minor matters. At Indian River, it is alleged, he took the only prize of a widow with four children, a big pig, and gave for it a worthless cheque similar to those bestowed on others. Another widow in Norwood parted with a calf for a bogus bit of paper, and the Messrs. Duffy, brothers of a local blacksmith, are said to have sold the accused $690 worth of cattle for worthless cheques.

AUTOS FOR SALE

FOR SALE— FORD TOURING $125. Apply 48 Edison avenue. 3d 12 8444

NURSING.

NURSING —EXPERIENCED PRACtical nurse disengaged. 'Phone 1906J. 3d 13 8446

TEAMING AND CARTING

WANTED — MOTOR CARTING, ALL kinds, long or short hauling. Beatty Bros. 'Phone 2169-9912.

SQUIBS AT THE ROYAL TO-MO RROW IN "MARY FINDS THE GOLD."

LIBRARIAN'S REPORT

ANNUAL REPORT OF THE LIBRARIAN, JANUARY, 1925.

The Chairman and Members,
Public Library Board,
Peterborough.

Gentlemen: I beg herewith to present to you the 15th Annual Report on the work accomplished in the Public Library.

The upward trend to which reference was made last year, in the matter of circulation, and patronage of the reading rooms, has been markedly maintained throughout the past twelve months and increased interest has been shown in the use of our reference books. There has also been a decided interest evinced in the use of the reading rooms on Sunday afternoons. Both at the beginning of 1923 and since the advent of the cold weather in November last it has been very fully demonstrated that a large number of men and women find it both a convenience and a pleasure to be able to resort to our magazines and newspapers.

The increased patronage accorded to our books has necessarily entailed a corresponding amount of wear and tear and a large number of books, almost entirely fiction, have had to be removed altogether from circulation.

During the year 1,660 volumes were added to the shelves, of which 162 were presented by individual donors. Through the kindness of our parliamentary representatives, the Deputy Speaker of the Federal House and Mr. Bradburn, of the Ontario Legislature, we were also favored with various Government publications which have proved of the greatest value for purposes of reference and general information.

Whatever vandalism has been perpetrated during the past year has been confined to papers and magazines. It is a pleasure to state that this has not been as noticeable as in past years and may perhaps be a proof that the public at large recognizes that the library is an institution created for the use of all and not for the benefit of a few.

At the beginning of the year a fresh register was opened for the purpose of ascertaining to how great extent the library was being patronized. At the close of the year 2,034 readers had taken out tickets in the adult section and 719 new readers had applied for tickets in the juvenile department. A glance at the figures presented below will serve to show how well all parts of the library have been used.

Juvenile Department.

Class	1924	1923
Fiction	17336	17184
Biography	1017	837
Religion	597	443
Sociology	3028	2297
Philology	1562	837
Nat. Science	2425	2405
Useful Arts	1279	1062
Fine Arts	633	485
Literature	1257	983
Travel	1375	1150
History	1311	1041
Reference	1708	1651
	33528	30375

Increase, 3153.

Miss Hood estimated the reading room attendance during the year at 10,752. The attendance at the story hour averaged 52.

Adult Department.

Class	1924	1923
Fiction	58536	54605
Biography	1554	1108
Philosophy	534	417
Religion	583	524
Sociology	683	766
Nat. Science	596	497
Useful Arts	804	828
Fine Arts	698	497
Literature	2447	2148
Travel	1634	1340
History	1211	1004
Magazines	341	556
Reference Books	14913	11603
	84588	77903

Increase, 6,685.

Our reading room attendance can only be guessed at. Last year it was estimated at 4,682. In 1923 it was certainly larger than in 1922, and taking into account the longer hours the rooms are open to the public the attendance must at least have equalled, if not surpassed that of the juvenile reading room.

The new volumes added to the shelves during the past year are given herewith, in their various classes. For purposes of comparison the figures of the preceding year are also given.

	Adult 1923	Juv'e 1924	1923	1924
Fiction	552	622	237	192
Biography	95	83	14	15
Philosophy	19	18	0	0
Religion	35	37	5	7
Sociology	33	55	11	52
Philology	0	3	19	23
Nat. Science	30	26	27	17
Useful Arts	34	61	15	17
Fine Arts	33	29	9	19
Literature	127	130	52	11
Travel	52	57	13	21
History	79	50	20	24
Reference Works	91	89	....	....
	1180	1260	431	398

There were not nearly as many books presented to the library as in former years, which will account for the comparatively small increase in the receipt of volumes over those of 1923.

It gives me pleasure to testify to the good work done by the various members of the staff, all of whom co-operated, as far as lay in their power, to make the work run smoothly and successfully.

As librarian of the children's department Miss Hood has done exceptionally good work, as the records of her department clearly show.

On behalf of the members of the staff and of myself, I beg to tender to the members of the Board our warm thanks for the kindly consideration shown to us throughout the year. I remain,

Yours respectfully,
F. M. DELA FOSSE,
Librarian.

CANADIAN PACIFIC

Toronto—West St. John
Through Sleeper Service

In connection with the eastbound sailings of the Canadian Pacific S.S. Montrose, on January 23, and the S.S. Montcalm on January 30, a through standard sleeper will be operated by the Canadian Pacific from Toronto, direct to the ship's side at West St. John, as follows:

Leave Toronto January 22 and 29, 9.00 a.m.; arrive Montreal 5.10 p.m.

Leave Montreal 7.00 p.m.; arrive West St. John (ship's side) 12.20 p.m. January 23 and 30.

This direct service it is confidently expected will prove a great convenience to travellers to Great Britain.

GREAT INCREASE IN TEA CONSUMPTION

The consumption of tea, it is estimated, increased in 1924 thirty-nine million pounds. The price, as a result, may go to $1.00 per pound, but even then, tea is the cheapest beverage in the world—aside from water.

IT PAYS TO ADVERTISE

STOP THAT COUGH NOW!

WITH A FEW DOSES OF DR. WOOD'S NORWAY PINE SYRUP

Mrs. Alex. Foster, R.R. No. 2, Proton, Ont., writes:—"I took a severe cold which settled on my lungs, and my cough was so bad, at times, it seemed as if it were tearing my lungs to pieces. I sent and got a bottle of Dr. Wood's Norway Pine Syrup and I got relief after the first few doses, and by the time I had finished the rest of the bottle I was completely relieved of both my cold and cough."

"Dr. Wood's" has been on the market for the past 35 years; you don't experiment with some new and untried remedy when you buy it; put up only by The T. Milburn Co., Limited, Toronto, Ont.

TEACHERS WANTED

WANTED— TEACHER FOR MAY'S School, North Monaghan, must hold second class certificate. Duties to commence Feb. 1st. Apply by letter to Ernest Adamson, Secretary, R.R. 5, Peterboro. 3d 12 8161

FOUND

FOUND—BROWN POMERANIUM ON Saturday. 'Phone 427J. 3d 13 8450

FOUND — BROWN POMERANian, on Saturday. Phone 427J. 3d13 8450

SITUATIONS VACANT

$5 SELL HOUSEHOLD NECESSITies; greatest imaginable demand; have business of your own; make five dollars up daily; capital or experience unnecessary. Bradley-Garretson, Brantford, Ont. 12d 15 5050

HOUSES, REAL ESTATE

FOR SALE — NEW HOUSE ON Monaghan Road, centre hall plan; oak floors throughout. Moderate price. Terms to suit purchaser. Apply 437 George street. dtf

4-ROOM COTTAGE. WEST SIDE. New plumbing. Newly painted and decorated, $1,500. Two hundred or less down and the balance like rent. Apply 344 King St. 3d 12 14 16 8445

LOST

LOST — BROWN LEATHER SHOPping bag. Finder please leave at Examiner Office. 3d 12 8430

LOST— TWO HOUNDS, ONE MALE and one female. Answering to the name of Mark and Nellie. Finder Please notify 42 Ware street. 3d 14 8473

LOST — SMALL HOUND, BLACK, tan and white, with tan head. Finder please phone 2183W or apply 523 Sherbrooke. 3d'3 8466

LOST—PAIR OF GLASSES WITH spring. Finder leave at Examiner or phone 1407J. 3d13 8462

COAL—COKE—WOOD

Stove, Nut, Pea, Anthracite, Nut Coke, Pocahontas, Hillman Coal, Hardwood, Hard Slabs, Mixed Slabs.

H. H. DINSDALE.

'Phone 153. 121½ Charlotte St.

APARTMENT

TO LET—Two rooms, with conveniences. Central. Low rent.

A. LOW & CO.

385 Bethune Street; 'Phone 697 N. and Hol. 1027.

CHINA PAINTING

Mrs. Langley McCarthy Teaches Biscoffs' New and Beautiful Work in CHINA PAINTING

FOR SALE

2-roomed Frame Cottage, all improvements, new furnace, and newly decorated, large lot with garage, situated convenient to the West Clock Factory. Price $2700.00

New Brick House, situated in the South End, all improvements, large lot; owner would exchange for a larger house; central location. Price $4000.00

Brick House situated in the North End, 7 rooms, all improvements, large lot, easy terms. Price $5700.00

Brick House, centrally located, 7 rooms; all improvements; large lot with garage; terms arranged. Price $4700.00

For inspection and particulars, Apply

J. T. O'CONNELL & CO.

136 HUNTER STREET.

'Phone Office 276; Residence 1550
Mr. A. Mills, Agent, 'Phone 1405W.

RAILWAY TIME TABLES.

CANADIAN NATIONAL RAILWAY.
All Trains Daily Except Sunday.
Corrected to date.)

No. 81—7.10 a.m., for Lindsay and Toronto.

No. 96—8.10 a.m., for Port Hope and Toronto, Montreal, Halifax and Portland, Me.

No. 93—8.20 a.m., for Lindsay, Blackwater Junction, Orillia, Midland, North Bay and Toronto.

No. 98—8.25 a.m., for Hastings, Campbellford, Belleville and points on the main line east.

No. 371—8.30 a.m., for Lakefield.

No. 92—12.02 p.m., for Lindsay, Port Hope, Ottawa, Toronto, Buffalo, New York and Philadelphia making connections with the International Limited for London, Detroit and Chicago.

No. 100—12.15 p.m., for Hastings, Campbellford, Belleville and Ottawa.

No. 375—12.25 p.m. for Lakefield.

No. 95—3.34 p.m., for Lindsay, Orillia, Midland, North Bay and Toronto.

No. 94—9.10 p.m., for Port Hope, Montreal and Boston, Halifax, and Portland. Carries sleeper for Montreal.

CANADIAN PACIFIC RAILWAY.
(Corrected to date.)

GOING EAST—

12.05 p.m.—Norwood, Havelock, Bonarlaw, Tweed, Perth, Smith's Falls, Kingston, Ottawa, Montreal and intermediate points daily. On Sunday this train proceed east only as far as Havelock.

8.20 p.m.—Indian River, Norwood, Havelock, Tweed. Daily except Sunday.

12.03 a.m.—Havelock, Tweed, Kingston, Perth, Smith's Falls, Montreal, St. John, Boston and New York. Daily except Saturday.

1.50 a.m.—Havelock, Tweed, Kingston, Perth, Smith's Falls, Ottawa.

GOING WEST—

5.10 a.m.—Myrtle, Toronto, Guelph, Goderich Hamilton, Galt, Woodstock, St. Thomas, London, Chatham, Detroit, Chicago and New York. Daily.

6.01 a.m.—Toronto, (Yonge street), Hamilton, Owen Sound, Teeswater and intermediate points. Daily except Sunday.

7.35 a.m.—Toronto, Hamilton, Brantford, Buffalo, Rochester, Boston, New York, Galt, Woodstock, London, Chatham, Detroit and intermediate points between Peterboro and Toronto. Daily except Sunday.

9.35 a.m.—Bethany, Lindsay, Orillia, Port McNicol and intermediate points. Daily except Sunday.

3.35 p.m.—Toronto, Hamilton, Brantford, Buffalo, New York, Galt, Woodstock, London, Windsor, Detroit, Chicago and intermediate points between Peterboro and Toronto. Daily.

6.50 p.m.—Lindsay, Toronto and intermediate points. Daily except Sunday.

PETERBOROUGH FUEL & TRANSFER, LIMITED

KELLY BROS., Proprietors.
134 Aylmer Street.

COAL

Delaware and Hudson Anthracite, in all sizes.

WOOD

Dry Hardwood — Dry Mixed Wood, Cut to Order.

'Phone for Prices. Satisfaction Guaranteed.

'Phones - - 270 and 362

DAVIS-THOMPSON COMPANY, LTD.

Insurance and General Agency

433 GEORGE ST. PHONE 40

4% INTEREST, compounded Half-Yearly, Paid on Deposits

One Dollar opens an account. Special facilities afforded Depositors for the convenient transaction of their business, and accounts are subject to cheque withdrawal.

For Sums of $100 and upwards this Company's Debentures are issued in terms of one to five years.

Bearing INTEREST Half-Yearly at - - - **5%**

TORONTO SAVINGS AND LOAN CO.

435-437 George Street
Peterborough

THE GUMPS—THE MUDSLINGERS

KEENE MAN DIED IN WEST CANADA

John Nelson, Pioneer Rancher of Meadow Creek, Left Big Ranch.

HATED BARB WIRE.

News has just come from Claresholm, Alta., of the death of John Nelson, pioneer rancher of Southern Alberta, who went there from Keene. He suffered a second stroke of paralysis last week, and died at the Claresholm hosptial on Tuesday.

Mr. Nelson was born at Keene, Ont., and was 57 years of age. He lived in the Meadow Creek district for 35 years, where he has been successful in the ranching business, having a large amount of land and amassing a snug fortune. He was a real old time rancher, loving the open range and detesting the barbed wire fences that cut up his beloved foothills. Sickness has been an unknown factor in Mr. Nelson's life until last fall when he was in the Claresholm hospital for a few weeks. David Nelson of Calgary, s a brother of the deceased.

"Cascarets" 10c if Dizzy, Bilious, Constipated

To clean your bowels without cramping or over-acting, take "Cascarets."

Sick headache, dizziness, biliousness, gases, indigestion, sour upset stomach and all such distress gone by morning. Nicest laxative and cathartic on earth for grown-ups and children. 10c, 25c and 50c boxes—any drugstore.

CAN'T TELL FOR WHOM WOMEN ADORN SELVES

Premier Herriot Says She Dresses Against Other Women.

PARIS, Jan. 14.—The question for whom women adorn themselves has often been asked, but seems never to have received a definite answer. An attempt by the newly started weekly Candide to solve the problem hardly promises to advance matters, for of nineteen women and twelve men who replied to Candide's question on the subject only two women and five men expressed a decided opinion.

The questions asked were whether a woman dresses for a certain man or for man in general, for her own satisfaction or to outshine other women.

Premier Herriots' reply is succinct.

"Above all, perhaps for nothing else, women dress against other women," he said.

Countess Henride Mun is convinced that women dress for other women only, and offers as proof the fact that if a woman meets a handsome man with an ugly but well-dressed woman her first glance is for the woman and the second for the man.

Marquis Boni de Castellane declares that women dress for other women. He says women care nothing for men's opinion, and at the same time would never take the trouble to dress solely for themselves.

The musical comedy actress, Alice Cocea, says women's object is to please the men, while Marquis Robert de Flers and Henri Kistemaeckers, the dramatists, and Kees Van Dongen, the fashionable portrait artist, all agree that woman's dressing is for her own delectation.

All others to whom the questions were propounded evade giving direct replies:

"Every woman is a separate case," writes the poet Marquise de Noailles. "It is impossible to generalize."

Yvonne Printemps, the actress wife of Sacha Guitry, the author, gives the following as proof that women do not dress for the sake of men: Men, she points out, prefer black silk stockings on women, yet the women are all wearing cream or champagne colored hose, just because these shades are the fashion, although they make even the slimmest ankle appear thick.

MONTREAL MEN BEFORE COURT

Array of Legal Talent for Defence of Prisoners in Girl's Murder.

REPEAT EVIDENCE.

MONTREAL, January 14. — The preliminary enquiry into the charge of murder of Mary Kelly, the Hamilton girl, whose death took place in the St. Matthew street apartment here on January 5th, following what is alleged to have been an illegal operation, and in which are involved Arthur Evans, a prominent Montreal Rugby player, Alexander Sweezy, a brakeman, T. H. Miller, director of Athletics, of the Montreal Amateur Athletic Association, John Corrigan, an athlete, and Imalda Bourgeau, a telephone switchboard operator, was opened here on Tuesday afternoon.

The evidence was practically a repetition of that presented before the coroner's court, and embodied the testimony of Dr. Frank Scully, the medical practitioner, who had found Miss Kelly dead in the apartment after he had been summoned there by a telephone call on the day in question; Sergt. J. O'Neill, of the city police force, who was called to the house following Dr. Scully's discovery; and Sergt.-Detective Pusie of the Coroner's court, who gave evidence of the arrest of Evans and Sweezy, who had been in the apartment at the time of Miss Kelly's death.

The enquiry was liberally punctuated by legal argument regarding the admissability of evidence presented before the coroner, and counsel quoted largely from precedents established in former well known criminal cases.

A feature of the present case was the formidable array of prominent lawyers retained by the defence.

Whites of Eyes Tinged With Yellow? Muddy Complexion? Your Liver is Out of Order!

Mrs. Wm. Bourque, Fox Creek, N. B., writes: "I have been troubled with my liver for a long time, and was so bad I could not do any work. I had severe pains in my stomach that were so bad, at times, I could hardly stand them. My tongue became coated; I had a bad taste in my mouth, especially in the morning; the whites of my eyes were tinged with yellow, and I had a muddy complexion.

I had read a great deal about

MILBURN'S LAXA-LIVER PILLS,

so decided I would try a vial, and after taking three of them I was greatly improved and felt more like living, and I can now do my own work without any trouble."

For sale at all druggists and dealers; put up only by The T. Milburn Co., Limited, Toronto, Ont.

MILLBROOK U.F.O. CLUB.

H. A. Elson is President for Year—Invite New Members.

MILLBROOK, an. 14.—The Millbrook U.F.O. Club held its first meeting of the year last week, when the officers for 1925 were installed as follows:

President—H. A. Elson.
Vice-Pres.—Mr. W. A. O'Brian.
Sec.-Treas.—M. J. Hubbeard.
Directors—Messrs. D. Robinson, H. Ball, W. Elson, W. B. Williamson.
Shipper—Mr. T. J. Lang.

The regular meetings of the Club will be held in the hall over the Mirror office on the second and fourth Thursdays of each month. A cordial invitation to all interested in agriculture to attend the meetings is extended.

ETERNAL WOMAN.

(By Cynthia Grey.)

Even though she has gained her right to the vote, to knickers, and to short hair, a woman is no different than she was back in the apple-orchard in Eden.

* * *

Still she argues with her Adam, hoping that he'll down her in the end.

* * *

As always she displeases him by spending his money on clothes worn to please him!

* * *

And like a cave-woman hearing a twig snap, she glories in his courage when she wakes him in the dead of night to get up and see what the NOISE is!

ASTHMA HEAD and BRONCHIAL COLDS

No Smoke—No Sprays—No Snuff
Just Swallow a RAZ-MAH Capsule

Restores normal breathing. Quickly stops all choking, gasping and mucous gatherings in bronchial tubes. Gives long nights of restful sleep. Contains no injurious or habit-forming drugs. $1.00 per box at drug stores. Send 5c. for generous trial. Templetons, Toronto.

RAZ-MAH
GUARANTEED RELIEF

Freedom from Pain
Rheumatism
Neuritis
Neuralgia

Thousands of Canadians have found that T.R.C.'s give quickest and surest relief from Pain. T.R.C.'s act directly on the poisons that cause the pain. They contain no aspirin nor Local Pain Killing Drugs. Your druggist recommends them. Send 10c. for generous trial. Templetons, Toronto.

$1.00 SIZE Rheumatism Neuritis Lumbago
50c. SIZE Headaches Neuralgia Pains
TRC's TEMPLETON'S RHEUMATIC CAPSULES 31

For sale by McDermid and Jury, Bond's, Warne Drug Co. E. L. Payne, McDermid Drug Co.

City May Commandeer Citizens and Their Shovels To Clean Snow-Covered Sidewalks, Declares Court

TORONTO, Jan. 14.—(Canadian Press).—It behooves owners and occupants of houses to look well to their snow shovels. They and their shovels may be commandeered any time by the municipal authorities, in view of a decision given by the Appellate Division in the action of Cohers vs. Belleville.

At the trial it was shown that for five or six days the sidewalks of Belleville had worn an icy glare to the knowledge of the municipality. The trial judge held that it was a general condition, but that the plaintiff, who was injured in the fall, had failed to establish that the condition could have been relieved at an expense proportionate to the risk and to the city's financial resources, and he dismissed the action.

The Appelate Division hold that the state of the city's finances has nothing to do with the matter. The decision points out that the Municipal Act provides the municipality with powers for commandeering the services and financial resources of occupants or owners of properties adjacent to snow or ice-covered walks. The plaintiff sued for $2,000 damages. The Appelate Division allowed him $1,500 and costs.

OBITUARY.

HANNAH M. GRANDY

MILLBROOK, Jan. 14.—The late Hannah M. Grandy, whose death occurred last Thursday, was the second daughter of the late Mr. and Mrs. Thomas Grandy, and was one of a family of eight children, three sons and five daughter, two of whom, one son and one daughter, died in early life.

The grandparents of the deceased were among the pioneer settlers of Cavan township, clearing their land on the Tenth Line, the farm owned and occupied by Mr. R. Bigelow. After removing from the family homestead where the older members of their family were born, the late Thos. Grandy having succeeded his father as owner of the property, they lived for a comparatively short time at a place called "The Point," afterward purchasing the farm north of the village which for many years was the Stanton homestead, and is now owned and occupied by Mr. A. Coyte.

Over forty years ago Mr. Grandy moved his family to Millbrook, living for a year or two in the house of Main street of which Mr. John Gray is the present owner. Later they bought the house on Anne street from the late Mr. J. B. Smith, which has been the family homestead ever since.

One sister, Miss Ella Grandy, is the sole surviving member of the family, two brothers, Stanley and William, and two sisters, Mildred and Laura, besides the two children who passed away in early life, having predeceased the one just gone. About seven years ago the death of Mrs. Grandy occurred, her husband having predeceased her by some years.

Rev. Canon Allen had charge of the service at the house on Saturday, the late Miss Grandy having been a life-long and faithful member of the Anglican church. In spite of rapidly failing health, deceased attended early communion on Christmas morning. Rev. M. G. B. Williams conducted the burial service at the graveside, relieving the rector whose health would not permit the necessary drive to the Ninth Line cemetery where interment took place.

The pall-bearers were four cousins, Messrs. John and Harold Cathcart, Stanley Purser, Cobourg, H. Thompson, Toronto, A. A. Needler and W. H. Coombe.

Many beautiful floral tributes were laid upon the casket.

Among those from outside points who attended were: Mr. and Mrs. O. Young, Smith township; Mrs. J. Swain and Mrs. Bruce, Valentia; Mr. and Mrs. W. Cathcart and family, and Miss Jennie Cathcart, Peterboro; Mr. and Mrs. Joshua Mulligan, Manitoba; Mr. R. Cruickshanks, Mr. Arnold Staples, Mr Stanley and Miss Purser, Cobourg; Miss Lowery, Miss Beggs, and Mr. and Mrs. Thompson, Toronto.

MRS. WILLIAM A. BENTLEY.

MILLBROOK, Jan. 14.—The funeral of the late Mrs. William A. Bentley, who passed away in her sixty-eighth year, took place from the residence of hr son, Mr. P. I. Bentley, Cavan street, on Monday, service at the house being at 7.30 a.m. Going by the 8.30 a.m. train to Picton, interment was in the family burial plot, beside her late husband, at Cherry Valley, about five miles from the capital town of Prince Edward couny.

Deceased was born and brought up at Cherry Valley, and here the first few years of her married life were spent.. Predeceased by her husband over thirty years ago, the late Mrs. Bentley, whose maiden name was Sarah A. Scott, has since made her home with her only son. It is some thirteen years since the latter came to Millbrook to reside, taking his place in the community life of the village by building up a successful hardware business, having bought out Mr. Holliday who was here but a short time, the previous owner being Mr. J. D. Fair, now living in Toronto.

Besides Mr. P. I. Bentley, the immediate surviving relatives are one brother, living at Kingston, and two sisters, Mrs. Lambert, and Mrs. McGibbon, both of Cherry Valley.

Deceased had been in failing health for some time, the trouble gradually growing more acute, especially during the last few months, until death finally brought relief from suffering last Friday morning.

Rev. F. W. Howard had charge of the funeral service at the house, the late Mrs. Bentley being a faithful member of the Methodist church, and, as long as health permitted, a regular attendant at its services.

Included among the many beautiful floral tributes laid in loving memory upon the casket, was a wreath from "Golden Sheaf" Rebekah Lodge, No. 176, of which deceased was a member, and a sheaf from J. B. Hall Lodge, A.F. & A.M., in which her son holds an official position.

The pall-bearers were all members of Millbrook Lodge I.O.O.F., No. 308, and included: Messrs. A. J. Henderson, J. W. Hamilton, J. A. Vance, T. H. Bradley, T. Harkness and H. A. Fallis.

Quite a number of friends gathered at the house for the funeral service though the hour was necessarily unusually early, several members of the Oddfellows and Rebekah Lodges, particularly, showing in this way their affection and respect.

Ex-Warden A. J. Henderson accompanied Mr. and Mrs. Bentley on their sad journey, remaining with them until the loved one was laid in her last resting place.

MINISTERIAL MEETING.

Met at Millbrook and Elected Rev. G. B. Williams President.

MILLBROOK, Jan. 14—The ministerial association held its annual meeting on Monday afternoon, the retiring president, Rev. R. M. Paterson, occupying the chair. The officers elected for 1925 are:

President—Rev. M. G. B. Williams
Vice-President—Rev. G. I. Craw, Springville.
Sec.-Treas.—Rev. R. T. Richards, Cavanville.

Rev. F. W. Howard gave the address for the January meeting, dwelling upon the thought, "Understandest thou what thou readest?" and basing his remarks on John 21:15-17, where Christ, having in mind the only acceptable motive in service, questions Peter, "Simon, son of Jonas, lovest thou Me more than these?" The speaker explained that though possibly contrary to the generally accepted views in the matter, Christ did not ask Peter the same question three times, nor did Peter give the same answer in each case. "Strength of understanding is one of the best guides to truth, and one of the best guards against error, for we do not possess what we do not understand, and he who understands amiss is apt to conclude worse."

A spirited discussion followed the opening of the subject by Mr. Howard, this being one feature of the monthly meetings which is considered decidedly helpful and important.

Owing to illness ,and other causes, the attendance was smaller than usual, those present including: Rev. G. I. Craw, Rev. R. M. Patterson, Rev. G. S. Gervan, Rev. M. G. B. Williams and Rev. F. W. Howard. Rev. Mr. Richards had to go to Cobourg this week to attend the Winter School which lasts from Jan. 12 to 19 inclusive. Mr. Richards is one of the leaders in group Bible study each morning.

MOTHER!

Clean Child's Bowels "California Fig Syrup" is Dependable Laxative for Sick Children

Children Love Its Pleasant Taste

If your little one is out-of-sorts, won't play, seems sick, languid, not natural—suspect the bowels! A teaspoonful of delicious "California Fig Syrup" given anytime sweetens the stomach and soon moves the sour fermentations, gases, poisons and indigestible matter right out of the bowels and you have a well, playful child again.

Millions of mothers depend upon this gentle, harmless laxative. It never cramps or overacts. Contains no narcotics or soothing drugs. Say "California" to your druggist and avoid counterfeits. Insist upon genuine "California Fig Syrup" which has directions for babies and children of all ages plainly printed on bottle.

ASQUITH RETURNS.

LONDON, Jan. 14. — (Canadian Press). — The Hon. Herbert S. Asquith, former Premier, returned from his holiday in Egypt Tuesday afternoon, and was welcomed at the railway station by his wife and daughter, the Princess Bibesco. Lloyd George and other Liberal leaders.

MILLBROOK MOVIE SHOW DISSOLVES

Machine Being Removed From Town Hall—Failed to Pay.

MILLBROOK Jan. 13.—The Millbrook council held its first meeting for the new year on Monday evening, Reeve W. T. Wood in the chair. Councillors J. R. Eakins, P. Stinson, T. J. Lang and G. W. Sayes were present.

A communication from F. C. Clarke, Industrial Commissioner, Toronto, was read, and the clerk was instructed to write the sender, asking him to sumbit to council any definite industrial propositions suitable for Millbrook.

Statement was received from County Treasurer showing school grant of $910, road grant $397, and second school grant of $49.74; a total of $1357.74 received in grants from the counties.

N. Gilmour appeared before the council and explained the impossibility of continuing to carry on the movies here, as financially the results have been decidedly unsatisfactory.

Movies Fade Out.

Mr. Gilmour was given permission to remove the moving-picture machine and transformer from the town hall, and Councillors Eakins and Sayles were authorized to consider the proposition of purchasing piano and booth.

A communication read from Sick Children's Hospital, Toronto, and grant of $10 given, an increase of $5 over the amount usually sent this institution.

A delegation from the Women's Institute, Mrs. C. Thorndyke, president, and Mrs. W. G. Rowland, waited upon council asking permission to use apartments in basement of town hall, recently vacated by Mr. G. Freelove and family, for a public rest room, and to have lavatory installed, oth the village and Cavan councils will be asked to make a grant toward this worthy object.

Councillors Eakins and Stinson were appointed a committee to meet a committee for the Women's Institute and discuss with them the project suggested.

A delegation consisting of ratepayers H. A. Elson, J. L. Byam and T. Donaldson waited upon the council complaining of poor service from the HydroElectric in their part of the town, the power supplied being inadequate to the needs of householders in that vicinity.

The Reeve and Councillor Lang were instructed to interview G. F. Harrington, local Hydro superintendent, re the matter, and if satisfactory arrangements cannot be made with him, to take it up with the Hydro Commission.

The time for completing collector's roll was extended until February 2.

The clerk was instructed to order six copies of "Municipal World" for the year.

Accounts Passed.

The following accounts were presented and on motion ordered paid:

Bell Telephone Company, $3.90; A. A. Smith, account for deed of town hall, etc., $4.35 D. Hampton, account, $10.45.

The clerk was authorized to have order forms printed and no goods shall be purchased for the municipality unless the bill is approved either by the reeve or one of the councillors. Also that all accounts be rendered monthly.

The necessary bylaws passed the regular reading and the following officials were appointed for 1925. Member of board of health, G. A. Duncan; library board, A. A. Smith; auditors, J. L. Byam and F. G. Burton; fence viewers, W. G. Pendrie and A. Hunter; pound keepers, J. W. Hutchison and George Howson; assessor, J. J. Clarke, salary $87.50.

ST. IVES LODGE OFFICERS

Millbrook S. O. E. B. S. Chooses A. W. Brown as W. P.

MILLBROOK, Jan. 14. —"St. Ives Lodge, No. 243, S.O.E.B., had a very successful meeting last week, when the annual installation of officers took place, D.D.S.P. Brother William Tickell, of Port Hope, performing the impressive ceremony. The list for 1925 is:

W.P.P.—Bro. R. H. Hubbeard.
W.P.—Bro. A. W. Brown.
W.V.P.—Bro. J. W. Hilton.
W. Chaplian—Bro. F. N. Alcorn.
W. Sec.—Bro. B. L. Richards.
W. Treas.—Bro. M. Pethick.
Inside Guard—Bro. William Mullen.
Outside Guar—Bro. T. J. Robinson.
1st committee man—Bro. C. H. Hubbeard.
2nd committee man—Bro. W. H. Coombe.
3rd committee man—Bro. N. P. Lamb.
4th committee man—Bro. A. J. Coulter.
5th committee man—Bro. H. J. Hubbeard.

A very inspiring address was delivered by Brother Tickell after the installation ceremony was complete. At the conclusion of the general business of the Lodge a social hour was enjoyed and a substantial lunch served, the refreshment committee responsible for this part of the evening's proceedings being: Messrs. M. Pethick, B. L. Richards and C. H. Hubbeard.

HORTICULTURISTS MEET AT HASTINGS

Rev. C. S. Bretherton is Again President—Membership Increasing.

HASTINGS, Jan. 13.— The Hastings Horticultural Society met for its annual meeting on Monday evening. Owing to the stormy weather the attendance was not as large as it otherwise would have been.

The President, Rev. C. E. Bretherton, opened the meeting by a few remarks and comments on the work of the society.

The secretary treasurer, Mr. C. B. Plout gave the report of the previous year's business and gave the financial statement as follows:

Receipts.

Balance in Bank on January 1st 1924	$15.00
Grant from Village Council	$50.00
Grant from Government	$45.00
Memberships	$180.00
Sale of roots, plants, etc	$5.47
Refund on roses	$3.50
Total	$298.97

Expenditures.

Affiliation Fees, 1924	$2.00
Special assesment	1.28
Boys for Bulbs	.75
Printing, C. F. Doughty	8.10
Spring Premiums and express	128.09
Work and earth at Memorial	3.00
Postage, tax, etc.	2.00
Bulbs and frieght tax	142.47
Balance in bank	11.28
Total	$298.97

C. B. Plant, treasurer.
C. S. Bretherton, President.

In the year 1923, the total number of members were 140 and an increase of 40 members is reported for 1924. This year the government grant was not as large as that of 1923, the larger grant of that year being due to the larger sum of money being expended by the society as it was then that the trees were planted on the Memorial avenue.

The officers elected for the new year are the same as that of 1924 excepting the secretary treasurer who has said it is impossible for him to hold office for another year.

A renumeration of $25.00 was voted the secretary treasurer as the membership is so steadily increasing that more work is being added to the secretary's duties.

Mr and Mrs. Brown were appointed to look after the members of Roseneath who joined with the Hastings Society this year.

Mr. and Mrs. C. B. Plant were appointed as delegates to attend the Ontario Horticultural Convention in Toronto on February 10th and 11th.

The meeting was adjourned until next Monday evening, anuary 19th, when the secretary will be elected and other business matters concluded.

Anything You Can't Eat?

If it's good to eat, of course. If your stomach burns, turns on gas, belches with the sour, nauseous taste of undigested food and coffee, salmon pie and cheese, or doughnuts and coffee, or whatever awful things you eat or drink, ask the man or woman who knows and

STUART'S Dyspepsia Tablets

A host of men, who have a genuine need on the score, turn they chew these with their best friend, even their holdsome to these tablets. One or two after eating give the stomach the alkaline effect, the stomach sweetens, digestion is set right, they rout the stomach and prevent distress due to dyspepsia. Get a box of these tablets today and join the throng of well, hearty eaters.

AT ALL DRUGGISTS

FIVE YEARS FOR INCEST.

CORNWALL, Ont., Jan. 14. — (Canadian Press).—Peter Youmelle, 51, pleaded guilty in police court Tuesday to serious offences committed against his two twin daughters, some months ago, in Yenyon Township, Glengarry, and was sentenced to five years in Kingston Penitentiary on each charge, the sentence to run concurrently.

"DIAMOND DYES" COLOR THINGS NEW

Beautiful home dyeing and tinting is guaranteed with Diamond Dyes. Just dip in cold water to tint soft, delicate shades, or boil to dye rich, permanent colors. Each 15-cent package contains directions so simple any woman can dye or tint lingerie, silks, ribbons, skirts, waists, dresses, coats, stockings, sweaters, draperies, coverings, hangings, everything new.

Buy "Diamond Dyes"—no other kind and tell your druggist whether the material you wish to color is wool or silk, or whether it is linen, cotton or mixed goods.

Barrie's

FUR SALE

A Genuine Bargain Offering of Furs in face of advancing market on Raw Fur Skins

Canada has not experienced an active market in manufactured fur garments this season. Consequently our stocks are rather heavy and must be disposed of to realize money for next season's business.

This means our fine fur productions of all kinds at unusually low prices, in many cases **Less than the Cost of Reproduction.**

To invest now is a golden opportunity to those who can take advantage of this offer—meaning a real saving on this year's values and a still larger saving on the prices which will prevail next season.

A personal letter just received from one of the largest and best informed raw and dressed fur houses with over 30branches situated in all the fur producing countries of the world, collecting at the sources of supply, says;

"Prices of the fresh catch of raw furs in all primary markets of the world are on a higher level— American, Russian, Asian, and most foreign furs will generally average over 10% higher. Available stocks of raw and dressed skins have been used up owing to extreme use of furs and fur trimmings in all countries, and a still more extreme use in all the fashion centers. Still further advances in Persians, Squirrels, Mink, Coon, Fox and Skunk are anticipated."

We would strongly urge our public to consider the above statements and secure furs while this sale is on.

We are going to sell, because we are going to continue work, therefore, we must keep stocks moving. This is your Fur Opportunity, even though it means our loss of profits.

Barrie's LIMITED

MANUFACTURING FURRIERS

Toronto Regina Saskatoon Moose Jaw Peterborough

The Evening Examiner

PHONES—Editorial 1401. Business Office, 1600. Private Branch Exchange to all Departments.

The Examiner is a member of the Audit Bureau of Circulation.

The Daily Examiner, published every lawful evening, by The Peterborough Examiner, Limited. Office, 219 George street. $6.00 per year, delivered in city; out-of-town subscribers, by mail, $4.50 a year.

The Weekly Examiner, published every Thursday. Subscription price $1.50 a year.

U. S. REPRESENTATIVES

Special U. S. Representatives—W. H. Stockwell, 629 People's Gas Building, Chicago, Ill.

New York—Chas. P. Miller, 225 Fifth Avenue.

Advertising Rates on application.

R. M. GLOVER, Managing Director.

WEDNESDAY, JANUARY 14, 1925.

GOOD NEWS FOR YOUNGSTERS.

Peterborough's youngsters are to have a toboggan slide—and there will be joy not only among the children but among parents as well.

The City Council has decided to make a start toward providing facilities for coasting by constructing a slide running from the Hunter Street Bridge through the gate at James Stevenson Park (formerly Riverside).

This should be an ideal place for the pastime, and there will be no danger from street traffic.

The Examiner has been advocating, in season and out, the claim of the youngsters for consideration, and it is a pleasure to announce that the city fathers have recognized the necessity of action.

The cost of the slide will be trifling compared to the health and fun the children will get from the use of it and to the ease of mind it will give parents, who have recognized the perils that existed in coasting on the streets—the only place that up to the present has been available.

TRAFFIC LAWS.

The Examiner publishes today an article from the Border Cities Star in which the contention is made that Canada should adopt the same traffic regulations as in the United States for the convenience of tourists from across the border who find themselves at sea because of the different laws in various parts of Canada.

Whether or not the Canadian people are prepared to go as far as that—and there is much in the suggestion to commend it—at least a start could be made by endeavouring to have the various Provinces come to an agreement as to traffic rules so that wherever he went on Canadian soil a driver would know just what the law expected of him.

Some progress has been made along this line, but so slowly has been the development towards uniform traffic rules that it is only recently that all the Provinces fell into step in regard to the keep-to-the-right rule, and there are many points in which there is a considerable variation of the regulations.

One code of traffic laws for the whole Continent would undoubtedly be of the greatest convenience to the motoring fraternity, but if that is not feasible we in Canada can at least make a big stride forward by making the regulations uniform over the Dominion.

STEVENSON PARK.

The action of the City Council in changing the name of Riverside Park to James Stevenson Park as a tribute to the memory of a citizen to whom Peterborough owes much of its present prosperity and progress was a graceful act that will be applauded by the older residents to whom the extent of James Stevenson's services on behalf of his home town is fully known.

There have been a number of men who have in the last half century played a big part in the building of Peterborough, but no one in the city's history has had such a long record of faithful service as Mr. Stevenson.

To those who refuse to contribute their talent and energy to the welfare of the community when they are called upon to serve, Mr. Stevenson's career should serve as a rebuke and a challenge.

For ten terms he was Mayor of Peterborough, seventeen years a member of the Town Council, four years on the County Council, fifty-six years a member of the School Board, holding the chairmanship for eighteen years, half a century a member of the Town Trust Commission and its Chairman for twenty-four years, a Director of the Little Lake Cemetery Company for fifty-nine years.

The figures only hint at the extent of the public service performed by Mr. Stevenson.

It is fitting indeed that his name should be kept before the community, on whose behalf he laboured so long and faithfully.

ALD. STOCKER'S CASE.

The manner in which the disposition of the various civic portfolios is made is to the general public somewhat of a closed book, and the failure of Ald. Walter Stocker to receive a chairmanship, in spite of his record in two departments and his years of service, is even more of a mystery.

Two years ago Ald. Stocker was Chairman of the Board of Works, and it cannot be denied that he gave a large amount of his time to the manifold duties of that position.

The annual shuffling of chairmanships found him ousted from the Works Committee and given the leadership of the Fire, Water and Light Committee, a position to which he again devoted himself faithfully and with excellent results, only to find himself out in the cold once more.

Ald. Stocker, like everybody else, may have his faults, but he is honest and reliable, an enthusiastic advocate of Peterborough wherever he may be and a man with the necessary time to serve his fellow-citizens and the ambition to try and serve them faithfully as well.

His record of attending 83 meetings last year out of a possible total of 90 shows that he was generally on the job, and it is difficult for the public to understand why more use should not be made of him.

In the case of Ald. Phelan the Council has wisely retained him as Chairman of the Finance Committee for several years because of his business training and other qualities for the office—a business-like attitude to take.

Why a similar policy could not be adopted in other departments where good service has been given is one of the developments of municipal politics that explains why civic governments are not always as efficient as they might be.

The treatment accorded Ald. Stocker is not the kind that encourages men to offer themselves for public service.

It Pays to Advertise!

PUBLICITY THAT HURTS.

The Kingston Standard has made a New Year's resolution that henceforth it will be chary of giving publicity to the movement of prisoners to the penitentiary.

It is a policy, the Examiner feels sure, could be profitably adopted by other newspapers, especially some of the larger dailies, who have been publishing to a nauseating degree the detailed actions of some of the celebrated prisoners who have recently been incarcerated in Portsmouth Penitentiary.

These well-known men who have been found guilty of straying from the straight and narrow path are paying the penalty by serving the penalties an even-handed justice has imposed upon.

Their punishment, in view of their former status in life, is drastic, and it should be confined to the limits prescribed by the judges who sentenced them, not aggravated by having their every word en route to Kingston published and every action held up for the world to read.

In the case of the former Provincial Treasurer, for example, one newspaper did not even respect the privacy that should have attended the farewell between the prisoner and his wife, who had bravely accompanied him on his journey to the penitentiary.

The whole episode was described at length, and there was no thought of the effect of this publicity upon the wife or other relatives and friends.

There is a certain amount of publicity necessary in regard to such cases, but it is to be feared that some of our Ontario papers have gone further beyond the bounds of decency in this regard than would some of the yellow journals across the line that we are so fond of decrying.

PREMIER FERGUSON'S TROUBLES.

The liquor question, stumbling block of more than one political party, appears to present increasing difficulties to the Ferguson Government. Premier Ferguson and his assistants are still vainly seeking some compromise which will reconcile that powerful faction within the party who felt cheated last October 23 without offending too seriously the majority vote in favor of the Temperance Act.

The local option plan which was early suggested by certain Toronto members as a way out of trouble proved too risky to entertain very seriously, and various other proposals are now being mentioned cautiously as feelers of public opinion.

Through the medium of Hon. George S. Henry the possibility of securing from the Federal Government a repeal of the Doherty Act has been broached. This would mean removal of restriction on importing liquor from other Provinces. Ontario would revert to the situation which existed prior to the vote of 1921, when it was possible for citizens of this Province to secure unlimited shipments of liquor from Quebec provided they were householders. In other words, the effect of the O. T. A. in restricting purchase and consumption of liquor would practically be wiped out. The importation plan is merely a little less convenient than Government sale for the small consumer with the added difference that the money of Ontario purchasers goes to the other Provinces.

Another proposal which is being more or less quietly suggested is based on a change in the medical prescription requirements. This plan appears also to emanate from Toronto. It is suggested that the distribution of prescriptions for liquor be taken out of the hands of private practitioners and that they be replaced by the appointment of Government medical officers. One such officer would be appointed for each Government dispensary, and an individual desiring liquor would merely need to go to the dispensary, secure his prescription as more or less a matter of form, and, without charge at one picket, pay in the price of the liquor at another wicket, and secure the bottle itself at a third wicket.

This plan apparently would entail little if any amendment to the O. T. A. since it preserves the letter though not the purpose of the law, and it would, of course, inaugurate a convenient system of liquor distribution which virtually would accomplish everything desired by advocates of Government sale. It would, in fact, be Government sale.

It seeks very unlikely, however, that Premier Ferguson can or will attempt to introduce either of these plans or any other proposal intended to circumvent the Temperance Act. The political awkwardness of the present situation is obvious, but Mr. Ferguson will probably decide to endure the troubles of the present in looking at the more enduring results of the course he follows. Mr. Ferguson is too definitely pledged in his pre-plebiscite statements to an undeviating enforcement of the Temperance Act to do anything but abide by the results of the vote. From the point of view of political expediency he was perhaps unwise in committing himself to such definite pledges, but having made them he would be even more unwise now to disregard them. Evasion of his pledges might temporarily remove the ill-will and disappointment of the protesting faction, but eventually it would earn for him the distrust of all factions with dire peril to his political fortunes.

Premier Ferguson is undoubtedly a shrewd enough strategist to foresee these risks. It seems unnecessary therefore to take very seriously any of the various proposals which are being or may be mentioned. It is more probable that a certain amount of loose talk is being permitted, or even encouraged, as a safety valve for explosive natures and to satisfy the malcontents in Mr. Ferguson's camp until such time as the bitterness of their disappointment may be assuaged. Time is a great healer, and delay with ultimate inaction appears to be the safest and most probable course for Premier Ferguson to follow.—London Advertiser.

EDITORIAL NOTES AND COMMENT.

The prediction that there will be frost in July does not appeal so improbable now that the Boston hockey club has won a game.

One newspaper remarks that the appointment of Frank B. Kellogg as Secretary of State in the United States Cabinet offers food for thought. Possibly breakfast food.

Messrs. G. H. Duncan and James Lynch have retired from the Board of Health after twelve years of excellent service. They deserve the thanks of their fellow-citizens for the time and thought they have devoted to this vital public work.

Because the Niagara fruit growers cannot produce certain kinds of fruit as early as some places farther south are able to do, these gentlemen are hardly justified in demanding a prohibitory duty on these articles during the early spring months. To refuse to let others have what you cannot produce yourself is carrying the protective doctrine too far.

Moonshine seems to have been competing with murder in Chicago to see which can pile up the biggest death list. Each takes an average toll of one life a day.

RADIO PROGRAMMES

WEDNESDAY, JANUARY 14.

WEAF, NEW YORK—492.
7.00 p.m.—United Synagogue of America services.
7.30 p.m.—U. S. Army Band.
11.00-12.00 p.m.—Meyer Davis's Orchestra.

WHN, NEW YORK—360.
7.00-7.30 p.m.—Rishman's Entertainers; Elkins's Orchestra.
7.30-10 00 p.m.—Talks; band; vocal and instrumental solos.
10.00-1.00 p.m.—Dance Orchestra.
12.00 p.m.-12.30 a.m.—Strand Orchestra.

WOR, NEWARK—405.
6.30p.m.—Ingraham's Orchestra.
8.30 p.m.—"Back Stage", Wells Hawks.
10.00 p.m.—Motion Pictures in 1925' Adolph Zukor.
10.45 p.m.—Bruce Harper, piano; Maxwell Foster, soprano.
11.00 p.m.—Manhattan Serenaders.

WOO, PHILADELPHIA—516.
7.30 p.m.—Adelphia Orchestra.
8.20 p.m.—Operetta, "Sweethearts."
10.03 p.m.—Organ recital.

WBZ, SPRINGFIELD, MASS.—337
7.30p.m.—French lessons, Professor Andre Morize.
8.00p.m.—McEnelly's Orchestra.
9.00 p.m.—M.I.T. Music Clubs.

WBZI, BOSTON—360.
7.00-11.0 p.m.—Musicale.
11.00 p.m.—Organ recital.

WCAP, WASHINGTON—469.
10.00-12.00 p.m.—Java Cafe Orchestra.

WGR, BUFFALO—319.
8.45 p.m.—University of Buffalo Orchestra.
9.30 p.m.—Concert.
11.00 p.m.—Supper music.

KDKA, PITTSBURGH—326.
6.15 p.m.—Dinner concert.
8.30 p.m.—Schubert Quartet.

WWJ, DETROIT—516.
8.30 p.m.—Detroit News Orchestra; T. Moore ,tenor

WLW, CINCINNATI—423.
9.00 p.m.—Orchestra; instrumental trio; vocal and instrumental solos.
10.00 p.m.—Formica Bank Orchestra.

WHAS, LOUISVILLE—400.
8.30-10.00 p.m.—Orchestra; story; news.

KYW, CHICAGO—535.
8.00-8.30 p.m.—Dinner concert.
9.00 p.m.—Music; talks; theatrical review.
10.45 p.m.—Midnight revue; news every half hour.

WLS, CHICAGO—345.
7.00 p.m.—Market summary; farm news.

Wise and Otherwise.

Dallas (Tex.) man threw a hatchet at her. So she got a divorce. Women are so scary.

Bad news from the Eskimos. They are eating dogs. Next time your dog barks threaten to eat him.

Chicago man sues his wife for lost love. If he values it at $100,000 he should have taken better care of it.

The worst thing about winter is it doesn't come in summer.

News from Paris, Arists have selected what they call the most perfect girl, figuratively speaking.

St. Louis man phoned home after being missing nine years. Many blame it on the poor phone service.

Chinese troops have looted some crazy town, the name of which doesn't matter because you couldn't pronounce it either.

In Los Angeles, a woman kicked out a shop window. May have seen a hat just like hers for less money.

Tennessee legislator wants to stop cafe cooks from smoking, when stopping them from burning would be better.

Patience is a great asset. Birmingham, Ala., man who couldn't wait until dark to robe store got caught.

The world progresses. By the time you learn something modern you learn it is old-fashioned.

Over in Paris, a show has 100 girls and only one man, yet the man gets paid for working there.

A THOUGHT.

Blessed are the dead which die in the Lord from henceforth: Yea, saith the Spirit, that they may rest from their labors; and their works do follow them.—Rev. 14:13.

* * *

Death is the crown of life. — Young.

MOTHERS, DO THIS —

When the Children Cough, Rub Musterole on Throats and Chests

No telling how soon the symptoms may develop into croup, or worse. And then's when you're glad you have a jar of Musterole at hand to give prompt relief. It does not blister.

As first aid, Musterole is excellent. Thousands of mothers know it. You should keep a jar ready for instant use.

It is the remedy for adults, too. Relieves sore throat, bronchitis, tonsilitis, croup, stiff neck, asthma, neuralgia, headache, congestion, pleurisy, rheumatism, lumbago, pains and aches of back or joints, sprains, sore muscles, chilblains, frosted feet and colds of the chest (it may prevent pneumonia). 40c and 75c, at all druggists.

The Musterole Co. of Canada, Ltd., Montreal.

MUSTEROLE WILL NOT BLISTER

Better than a mustard plaster

CATTLE, GRAIN AND PRODUCE

Peterboro—Toronto—Montreal
Winnipeg

RETAIL.

Fruit.

Bananas, 40-60c doz., 2 lbs. 25c; oranges, 25-75c doz.; tangerines, 50c doz.; grapefruit, 2 to 4 for 25c; lemons, 30-40c doz.; apples, 50c-$1 peck; table Spies, 60c doz., $3.50 box; McIntosh Reds, 40c doz., 80c peck; cooking apples, 30-40c pk.; grapes, Red Roger, 75c bkt., Niagara 70c; Malaga grapes, 35c lb.; pears, 5c each; cooking figs, 3 lbs. 25c; layer figs, 35-40c lb.; dates, 9-15c lb.; pomegranates, 2 for 25c; pineapples, 35-50c each; cranberries, 30-35c lb.; cocoanuts, 10-15-20c each.

Vegetables.

Potatoes, 15-18c peck, 75-85c bag; beets, 40c peck; carrots, 20-30c; parsnips, 25-35c; turnips, 15-25c; green onions, 5c bunch; Spanish onions, 3 lbs. 25c; white onions, 4 lbs. 25c; cooking onions, 3 lbs. 10c; cabbage, 5-15c head; leaf lettuce, 5c bunch; head lettuce and Iceberg, 13-20c; celery, 25c bunch; celery hearts, 2 bundles, 25c; parsley, 5c; tomatoes, 40c lb.; local hothouse) imported 25c lb.; peppers 60c doz.; squash, 15-25c each; cauliflower, 25-50c; pumpkins, 20-25c each; sweet potatoes, 3 lbs. 25c; spinach, 20c lb., 70c peck; eggplant, 30-40c each; hothouse cucumbers 35-50c each; mushrooms, $1.25 lb.; rhubarb 15c bunch, 2 for 25c.

Nuts.

Mixed, 25c lb.; peanuts in shell, 18-35c lb.; shelled walnuts, 40c lb.; broken walnuts, 45c lb.; whole halves, 70c; California budded, 50c lb.; shelled almonds, 50c lb.; large Valencia, 80c; shelled Jordan almonds $1.30 lb.; Torrgonia almonds 2 lbs. 35c; Brazil nuts, 2 lbs. 45c; pecans, 85c lb.; chestnuts, Canadian 60c, Italian 40c lb.

Dairy Products.

Butter—Creamery, 37-42c per lb.; dairy, 35-40c; baking, 25c; lard, 22-23c lb.; shortening, 19-22c lb.

Eggs—Fresh extras, 75c dozen; fresh firsts, 60c; No. 2's, 40-55c; storage firsts, 44-47c dozen.

Cheese—23-40c lb.

Honey.

Sections—Clover, 25-30c; amber, 20-25c.

5-lb. pail honey—Clover 79c-85c; amber, 63-69c; buckwheat, 59-60c.

Fish.

Salmon trout, 22-25c; red salmon, 10c lb.; white fish, 22-25c; kippers, 25c; kipperines, 30c lb.; haddies, 20-25c; fillets, 22-25c; oysters, 70c pint; oysters in shell, 40c doz.; shrimps, 40c pt.; codfish, 15-25c lb.; sea herrings, 10c lb.; halibut, 30c lb.

Meats.

Beef, 7-30c lb.; veal, 12-30c lb.; lamb, 14-35c lb.; mutton, 10-25c lb.; pork, 15-30c lb.; bacon, 25-45c lb.; sausage, 18-20c lb.; chicken, 20-30c lb.

Flour.

Flour, half barrel, $5.50; pastry flour, 24-lb. bag, $1.10-$1.25; bread flour, 24-lb. bag, $1.50.

WHOLESALE.

Grain.

Fall wheat, $1.55 bush.; spring wheat, $1.50 bush.; oats, 55-60c; rye, $1.15; barley, 80-85c; peas, $1.50; alsike, $1.50-$8; buckwheat, 75-80c; sweet clover, No. 1, $3.50-$4.00; alfalfa, $8 bush.

Hay, Bran, Etc.

Hay, baled, $15-$16; straw, baled, $8; bran, $36 ton; shorts, $39 ton.

Hogs.

Live hogs, thick, smooth, $10.25 per cwt.; select graded, $11.25; dressed, head on $17; head off $18.

Hides and Wool.

Hides — Cow, 9c lb.; horse, $2.50-$3.00 each; calf skins, 15c lb.; lamb skins, $1.00-$2.00 each; shearlings, 25 35c each.

Wool, 25-28c lb.

TORONTO LIVESTOCK

TORONTO, Jan. 13. — Cattle trade at the Union Stock Yards was a little dull when the market opened today. Much of yesterday's activity was missing. The slowness however, was partly caused by late arrival of trains, cattle from which had to be fed and watered before being ready for sale. For the first two days of the week, however, the run has been fairly heavy, considering the season of the year. But close observers of the market do not expect a clean up today.

At noon, live stock receipts were as follows: Cars, 110; cattle, 1655; calves, 371; hogs 2363; sheep and lambs, 392. To be added to the offering were some 600 stale cattle left from yesterday's market.

The export buyers picked up a few medium to good steers at $7 to $8 a hundred, including a few lots of handyweights of the feeder class. Cows and bulls moved readily at yesterday's prices with the best cows $4.50 to $5, and with export bulls up to $5.50 a hundred.

Export agents were loading around 100 heavy bulls for Antwerp today. In the butcher cattle division, the movement was stagnant with no early sales above $7 a hundred. The quality on the whole looked a little below that of yesterday's offerings.

A small supply of calves sold steady at $12 to $13 for a few choice veals with the majority of the offering going at $8 to $11 a hundred. Small lots of heavy grassers sold downward to $3.50 a hundred.

After closing at $11 off car yesterday the hog market opened again unsettled with packers' quotations at $10.75 off car. Prospects were uncertain during the morning.

Lambs were cleared out at prices about a quarter lower than Monday. Heavy lambs were as usual in the majority and sold slowly at $11.50 to $13.50 a hundred, while a few examples of handyweight lambs ranged from $14 to $14.75 with an odd sale at $15 a hundred. Sheep remained strong at $7 to $8.50 for choice handy weight ewes with heavy ewes and bucks at $5 to $7 and cull downward to $3 a hundred.

Current Quotations.

Choice export steers	$ 8.25	$8.90
Hogs,f.o.b. thick smooth	10.00	....
Good to choice short keeps		
export feeders	6.50	7.25
do. off cars	11.00	....
Good export steers	7.25	8.00
do. fed and watered	10.00	....
Choice handyweight butchers cattle	7.00	7.50
Good handyweight butchers	6.25	6.75
Medium to fair butchers	5.50	6.00
Common light butchers	4.25	6.25
Choice to good 650 to 1,100-lb. feeders	5.25	5.75
Fair to good light feeders	4.50	5.00
Choice fat cows	4.75	5.50
Good butcher cows	4.25	4.50
Medium cows	3.50	4.00
Common cows	2.75	3.25
Canners and cutters	2.00	2.50
Good butchers' bulls	4.25	4.50
Good to choice export bulls	4.50	5.25
Bologna bulls	3.00	3.50
Choice milchers and springers, each	75.00	90.00
Medium, each	45.00	60.00
Common, each	30.00	40.00
Choice spring lambs	14.50	15.00
Heavy spring lambs	12.50	13.00
Common spring lambs	10.00	11.00
Choice yearling sheep	9.00	10.00
Good to choice sheep	7.00	8.00
Heavy sheep and bucks	5.00	6.00
Culls	3.00	3.50
Good to choice calves	12.00	13.00
Common calves	7.00	8.00
Medium calves	10.00	10.50
Grass calves	3.75	....

CHICAGO GRAIN.

CHICAGO, Jan. 14. — Wheat shot skyward to-day to the highest prices since the world war, but quickly receded on account of big selling to realize profits. A few carloads of No. 2 red wheat, specially wanted for milling, brought as much as $2.00½ a bushel. Active speculative buying on the part of strong houses working for an advance gave the chief upward impetus to the market. Wheat closing quotations were unsettled, varying from 1 38 cents net decline to 1 3-8 cents gain, with May delivery 1.85 3-4 to 186 1-8 and uly 156 7-8. Corn finished 3-8 to 1 cent higher, oats unchanged to 1-2 up and provisions showing 7 to 35 cents advance.

EGG MARKET.

OTTAWA, Jan. 13. —A slight increase in production is reported at some Ontario points but with storage stocks low markets continue firm. A return to milder weather on a break in the United States markets will immediately be reflected in prices here. The bureau of statistics report just issued shows storage stocks in Montreal, January 1st, 44,619 cases compared with 14,733 cases same date last year.. In Toronto, 9,110 cases January 1st, last, compared with 1,515 cases same date last year.

MONTREAL GRAIN AND PRODUCE.

MONTREAL, Jan. 13. — There was no new developments in the export grain trade here to-day with the exporters in some cases stated that they bought No. 1 Northern spring wheat back from London importers at 15 cents per bushel under the price they could lay it down at that port for. Glasgow made some demand for Barley and a few sales were made for April shipment. Prices were well maintained in the local market for coarse grains, but the demand was limited.

Ontario No. 2 white oats were quoted at 65 cents.

No. 3 grade at 64 cents and No. 4 grade at 62 cents.

Spring wheat grades of flour were advanced a further 10 cents per barrel, but business was extremely dull in this direction. Owing to the small offering of winter wheat flour from Ontario millers. The tone of the market was stronger and prices were moved up 10 cents per barrel..

There was no change in the condition of the market for mill-feed. The demand for standard grades of rolled oats was fair and prices were unchanged.

The undertone to the egg market noted. Little trade was transacted in buttter but prices were steady. The tone of the cheese market continues strong and prices for current receipts of fodder made goods showed a further advance of 1-2 cent per pound with a steady demand for supplies at 19 to 19 1-2 cents per lb. for No. 1 grade, and 18 to 18 1-2 cents per lb. for No. 2 grade.

Crop beans were steady at $2.70 to $2.80 per bushel.

STERLING RATES.

MONTREAL, Jan. 13.— Sterling exchange rates were quoted here to-day as follows:—

Sterling demand $4.77¼.

Sterling cables $4.78⅛.

CANADIAN PACIFIC

Toronto—West St. John
Through Sleeper Service

In connection with the eastbound sailings of the Canadian Pacific S.S. Montrose, on January 23, and the S.S. Montcalm on January 30, a through standard sleeper will be operated by the Canadian Pacific from Toronto, direct to the ship's side at West St. John, as follows:

Leave Toronto January 22 and 29, 9.00 a.m.; arrive Mintreal 4 p.m.

Leave Montreal 7.00 p.m.; arrive West St. John (ship's side) 12.20 p.m. January 23 and 30.

This direct service it is confidently expected will prove a great convenience to travellers to Great Britain.

Health and good looks
—the reward of internal cleanliness.

IF YOU do not keep clean internally your looks and health are undermined together. A clogged intestine breeds poisons that reach every part of the body. These poisons ruin the complexion and undermine health. Constipation brings on such ailments as headaches, bilious attacks and insomnia, each of which sape your health and vitality.

Avoid Laxatives—say Doctors

Laxatives and cathartics do not overcome constipation, says a noted authority, but by their continued use tend only to aggravate the condition.

Medical science has found at last in *lubrication* a means of overcoming constipation. The gentle lubricant, Nujol, penetrates and softens the hard food waste and thus hastens its passage through and out of the body. Nujol is not a medicine or laxative and cannot gripe. Like pure water, it is harmless.

Take Nujol regularly and adopt this habit of internal cleanliness. For sale by all druggists.

Insist on
Nujol
TRADE MARK
For Internal Cleanliness

AUTOMOBILES SCARCE

Cold Drives Cars to Cover While Farmers Haul Grain.

FRASERVILLE, Jan. 14.—Cars are rather scarce on the highway at present, owing to the cold weather and snow.

The farmers are taking advantage of the good roads and are getting their grain out to the elevators.

A number of the young people are taking the winter course put on by the U.F.O. Club at Centreville.

Mr. and Mrs. MacCallister and family weer visitors to Port Hope on Tuesday last.

Miss Mae Graham of Peterboro spent Sunday in the village, the guest of her mother.

Mr. M. Henry was a business visitor to the city on Saturday last.

Mr. and Mrs. R. Delahaye have returned home after spending a very pleasant holiday with their son, Mr. E. Delahaye of Sandwich.

The Ladies' Aid of the Methodist church are holding their next meeting at the homeof Mrs. Wm. McElroy.

PRINCESS MARY COMING.

Decides To Visit Canada With Viscount Lascelles Next Year.

LONDON, Jan. 14.—(Canadian Press).—So successful was the recent visit of the Prince of Wales to Canada that Princess Mary and her husband, Viscount Lascelles, have virtually decided to make the trip to that Dominion next year, it is reported authoritively. The visit will be an informal one.

CROSS-WORD PUZZLE

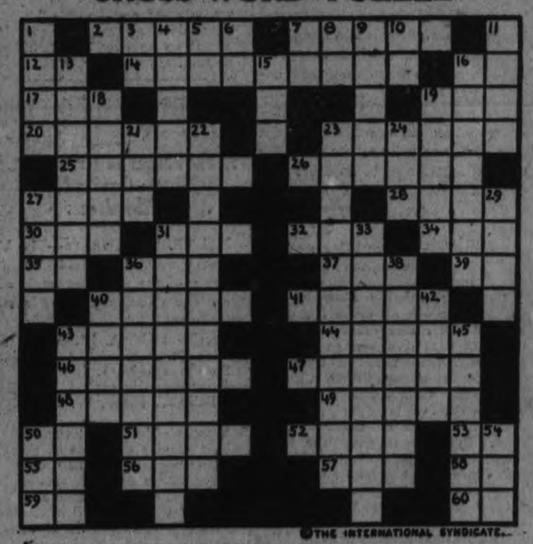

©THE INTERNATIONAL SYNDICATE.

SUGGESTIONS FOR SOLVING CROSS-WORD PUZZLES

Start out by filling in the words of which you feel reasonably sure. These will give you a clue to other words crossing them, and they in turn to still others. A letter belongs in each white space, words starting at the numbered squares and running either horizontally or vertically or both.

HORIZONTAL

2—A famous fight in Texan history
7—A luxurious rich man
12—Part of the Bible (abbr.)
14—A variety of gypsum
16—Prefix meaning together (abbr.)
17—Girl's name
19—A vehicle
20—A person infected with mania
23—Recollection
25—An aboriginal American
26—Turkish name for Christians
27—Pen name of a noted English essayist
29—Neat
30—A slang exclamation
31—A dental college degree (abbr.)
32—Suffix denoting an agent
34—Golf term
35—In the year of Our Lord (abbr.)
36—A unit used in measuring diameter of wires
37—Man's name
39—A musical note
40—Shaves off
41—A river in Kansas
43—Act of selling (pl.)
44—A mean, worthless fellow (slang)
46—Excess of the solar year over twelve lunar months (pl.)
47—To hear
48—Plants with prickles instead of leaves
49—Tool for smoothing boards
50—An eastern State (abbr.)
51—Rooster
52—Oyster spawn
53—Royal title (abbr.)
55—Indefinite article
56—Ship of Noah
57—Suffix meaning of the nature of
58—To depart
59—A part of the Bible (abbr.)
60—Personal pronoun (pl.)

VERTICAL

1—Free space
3—Interjection
4—An Asian mountain range
5—A college degree (abbr.)
6—Prefix meaning against
7—A division of Canada (abbr.)
8—Preposition
9—Ancient name of Aleppo, Syria
10—Conjunction
11—Fancy drinking mug
13—Dragged
15—The whole
18—A conduit
19—Girl's name
19—Residence of a sovereign
21—Girl's name
22—What the above puzzle design depicts
23—A great American river
24—Cleanse
27—Interjection
28—Recompense
31—Counsellors
33—To interpret
36—A strait south of Asia
38—To excite
40—Father
42—The first garden
43—Cutting
45—Force in operation
50—Cooking utensil
54—A garden tool

The solution will appear in to-m orrow's paper.

As far back as I can remember Baker's was the best

BAKER'S COCOA

is better because it is made of better beans by a better process and has a better flavor than other kinds.

MADE IN CANADA BY
Walter Baker & Co. Limited
ESTABLISHED 1780
Montreal, Canada Dorchester, Mass.
BOOKLET OF CHOICE RECIPES SENT FREE

SNOWDEN SHOULD FOLLOW HIS WIFE

Morning Post Admires Spirit of Mrs. Philip's Furore in Montreal.

LONDON, Jan. 14.—(Canadian Press). — Discussing a reported speech in Montreal by Mrs. Philip Snowden, wife of the former Chancellor of the Exchequer, in which she was said to have attacked the leadership of former Premier Ramsay Macdonald, the Morning Post says ex-Chancellor Snowden must be somewhat disturbed at these "spirited Montreal indiscretions."

"The incorruptible member of the Labor party," (meaning Philip Snowden) says the Post, "to do him justice, always played the game by his chief. Even when Mr. Macdonald was prepared to raid the treasury for the most unmitigated scoundrels who ever disgraced civilization, Mr. Snowden bowed his head, and if he cursed at all he cursed under his breath." Mr. Snowden may have been foolish, but he was silent. Mrs. Snowden certainly is not foolish and she is far from silent.

"Is Mr. Snowden going to round up the lady who, besides being his own wife, stands deservedly high in the counsels of Labor, or is he going to throw over Mr. Macdonald as a bad job and agree with his wife?"

The Post expresses the hope that Philip Snowden will follow the course which wise men invariably chose—that is, stand by his wife—particularly as he knows that his wife is speaking simple truth.

THE BONNE ENTENTE SPECIAL TO QUEBEC BY CANADIAN NATIONAL RAILWAYS.

Definite arrangements have been made for the operation of a special train by the Canadian National Railways to Quebec, leaving Toronto at 7.00 p.m. on Wednesday, January 28th, to carry the official party and members of the delegation to Quebec City, where they will be received and entertained by the Lieut.-Governor and Premier of Quebec. The object of the visit is to further good relationship and better business conditions between the provinces.

The Bonne-Entente Special will consist of finest Canadian National Equipment, including club and lounge cars, private cars and standard drawing room sleeping cars, which will insure the maximum of comfort and convenience. Diagrams are now open and reservations may be made through any Agent of the Canadian National Railways.

14-16-18

WORN OUT MEN AND WOMEN SOON REGAIN STRENGTH

The nervous system is the vital force of your body; the force that gives energy to every organ and every muscle. So great is the power of the nerves that a tremendous shock, such as fear, may cause death.

A lesser nerve shock will pale the cheeks, make the knees tremble, cause the heart to beat wildly or alwe quickly regain lost strength.

To keep our vitality and strength we must nourish the nervous system. When we restore lost nerve power we quickly regain lostо strength.

Nervous, exhausted men and women can soon regain their nerve force and as they rebuild their nerves they see the signs of returning vigor.

Wincarnis gives to the nerves the very elements they must have to be nourished back to energy. For fifty years this nerve restorative has reinvigorated those who were weak, thin pale and so discouraged that life seemed to hold no real happiness.

If you need more nerve power go to your druggist today and begin the safe Wincarnis treatment. A sixteen ounce bottle, which is a fourteen day Wincarnis treatment, is sold by all leading druggists for $1.50. Wincarnis is so effective that only three tablespoonsful a day need be taken.

Try Wincarnis and see the difference just a few days will bring.

SEYMOUR TOWNSHIP COUNCIL MAKE REGULAR APPOINTMENTS

Councillors Take Oaths of Office and Assume Their Duties.

ROAD EXPENDITURE.

Reeve Grills Urges Need For Economy Consistent With Service.

CAMPBELLFORD, Jan. 14.—The Council-elect for Seymour Township for 1925 met in the Council Chamber on Monday. All the members subscribed to their oath of office, and were sworn in by the Clerk. Members present: Reeve Grills, Deputy-Reeve Peake, Councillors Allan, Innes and Linn.

Reeve Grills addressed the Council and impressed on the members the necessity of practising the most rigid economy, consistent with service to the Township.

After the reading of the minutes, communications and accounts were read and considered. Rawdon Council asked that they might meet with Seymour Council to make adjustments to the Boundary Line. The Clerk was instructed to notify Rawdon and ask them to attend the next regular meeting of Seymour.

A letter from the Sick Children's Hospital, asking for a grant, was read and discussed. The sum of five dollars was granted to the hospital.

Delegations were heard. Mrs. B. Pickering asked for a rebate on her township rate on account of fire loss. Six dollars and sixty cents were granted to her.

Marshall West also asked for a rebate on account of fire loss. Eighteen dollars and a half was granted him.

Robert Miller applied to Council for gravel to be placed on the 7th Concession, west from the Rawdon Boundary, and was granted sixty dollars.

Percy Oddie asked that part of the side road, south from Burnbrae Cheese Factory, be gravelled, and was granted fifty dollars.

Deputy-Reeve Peake presented several by-laws:

No. 1025, authorizing the treasurer to borrow money for current expenditure.

No. 1026, to appoint a trustee for S.S. No. 8. W. M. Stephens was re-appointed.

No. 1027, to appoint a member to the local Board of Health. J. W. Johnston received the appointment.

No. 1028, to appoint a sheep valuator. W. A. Wynn was appointed.

No. 1029, to appropriate monies for road improvement. The amount appropriated for this was ten thousand dollars.

Miscellaneous Business.

Moved by Councillor Innes and seconded by Deputy Reeve Peake, That the Clerk procure deeds from Chas. Macoun and Jeremiah O. Connor for land purchased for right of way five and six in 10th Concession of Seymour Township. The Clerk was instructed to have Sam Babcock's taxes abated, and also to procure a copy of the Municipal World for each member of council and clerk; and dog tags for 1925.

Election expenses, amounting to ninety-six dollars, were paid to the Clerk, and also twenty-two dollars and fifty cents for collecting telephone rates.

The pay sheet was passed and orders on Treasurer to be signed by the Reeve as follows:

Cha. Macoun, right of way and cedar, $25.00; Jeremiah O. Connor, right of way, $15.00; Mr. Pickering, fire loss abatement, $6.60; Robert Bibby account 1924 $18.55; T. Lavall supplies 50c; Belmont Telephone System, $172.72; Percy Telephone System, $931; G. A. Hay, collecting rates, Belmont and Percy, $22.50; Capt. Hyland, rent hall, nominations, $15; George Anderson, school report, $5; G. A. Hay, returning officer, $96.00; M. West, fire loss abatement, $18.50; Sick Children's Hospital, $5; total amount $1131.37.

Road Work.

Moved by Deputy-Reeve Peake and seconded by Councillor Allen "That the Reeve and clerk be authorized to sign and submit to the Minister of Public Works and Highways of the Province of Ontario, the Petition of the Corporation of the Township of Seymour showing that during the period from January 1st, 1924, to December 31st, 1924, there had been expended upon the Township roads the sum of 15,413.10 and requesting the Statutory grant on that amount.

The council then adjourned to meet on Monday, February 2nd, 1925, at one oclock.

AIDS EXILES

Madam Adelaid Jecouline is in the United States assisting exiles from soviet Russia. In Turkey she saved thousands of Russian children from starvation.

Eighty-Six Page Book Gives Court Judgment In Woman's Will Case

TORONTO, Jan. 14.—(Canadian Press).—A book of eighty-six typewritten pages was dictated by Chief Justice Mulock in giving judgement of the Court of Appeal in the action over the will of Mrs. Ann Moore, formerly of Collingwood. Her will was drawn by the family doctor in 1921 when she was eighty years of age. She died three years later, survived by ten of her eleven children.

A question was raised as to the validity of the will.

Testimony was given to show that she was mentally incapable, such, for instance, as that she would sit for hours pretending to sew but with no needle or thread in her hands. Other evidence tended to show that her memory was good. The will left a sewing machine to one daughter, an enlarged photograph to another, and divided the rest equally among the remaining children, with the exception of George, to whom she said they had given all they could.

The trial judge found that no decision interfered with the testatrix in the administration of her estate. This view is adopted by the appellate division which finds that the will is valid.

WHO IS YOUR SKINNY FRIEND, ETHEL?

Tell him to take Cod Liver Oil for a couple of months and get enough good healthly flesh on his bones to look like a real man.

Tell him, it's the only way to take those grave-like hollows from his cheeks and neck.

Tell him he won't have to swallow the nasty oil with the nauseating fishy taste, because the McCoy Labarotories, of New York, are now putting up Cod Liver Oil in sugar coated tablet form.

Ask for McCoy's Cod Liver Oil Compound Tablets — Warne Drug Co., McDermid and Jury, Jas. Lynch, and every druggist worthy the name sells them — 60 tablets—60cents. Any man or woman can put on five pounds of healthy flesh in 30 days or your druggist will willingly refund the purchase price.

One woman put on 15 pounds in six weeks. Children grow robust and strong—Feeble old people feel younger in a few weeks.

Calomel To-Night

Hot Water Before Breakfast

No more headaches, indigestion, foul breath, constipation, kidney pains, if you will but follow a doctors advice by taking two Tanol Calomel Tablets tonight and a good drink of hot water in the morning to wash from the system all the previous days' poisons and waste before more food is taken in. Tanol Calomel is harmless, acts on every organ of the body, stomach, kidneys, liver and bowels, no salt or seidlits are necessary, does not nauseate like ordinary calomel. Get a few of these tablets from your druggist and you will be surprised how much better they will make you feel. These inexpensive tablets can be obtained at F. C. Weber, Charlotte street.

BRIGHTON PERSONALS

BRIGHTON, Jan. 14.—Mr. J. E. Pake is visiting friends in Picton.

Miss Jewell Simpson was in town with Mrs. Vera Goodrich for the week-end.

Mr. and Mrs. John Corlett of Toronto have been visiting their parents here.

Miss Margaret Pickford of New York is holidaying with her parents, at the rectory.

Miss Edna Post has returned to MacDonald Hall, Guelph, after a very pleasant two weeks spent at home.

Mr. J. A. Hennessy of Calgary, Alta., is spending a few weeks with his grandmother, Mrs. S. Le Boutillier.

On Saturday last the regular C.P.R. westbound train No. 19, due ehre at 3.08 p.m. made its last stop in Brighton. This will be regretted by many as it was used a great deal not only by Brighton citizens but by people from the surrounding district. This train will omit stopping at Colborne as well.

ADVERTISE IN THE EXAMINER

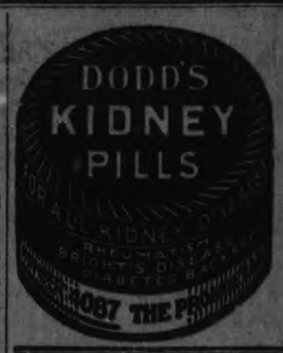

THREE TO ONE AGAINST UNION AT MILLBROOK

Grace Church Completes Vote With 96 For and 32 Against.

GOOD VOTE.

Garden Hill, Outside Appointment, Voted Strong to Enter Union.

Grace Presbyterian Church completed its voting on the question of Church Union on Tuesday afternoon, the result being 96 votes for the anti-Unionists and 32 for the Union supporters — a majority of three to one against entering the United Church.

There are 191 names on the church roll, and of these, allowing for illness, absence, etc., 163 could have voted readily; 128 votes were actually cast.

At Garden Hill, the outside appointment of the Millbrook charge, only 8 votes were cast against Union, and 27 for, out of a possible 60 or more members having the right to vote on the question. The general feeling for entering the United Church was so strong, only a comparatively small number took the time or trouble to cast a ballot.

ORANGE LODGE ANNUAL MEETING

Percy District Officers Installed — Enoyable Banquet Followed Ritual.

LARGE ATTENDANCE.

Campbellford, January 14. — The annual meeting of the Percy District L.O.L. was held at Campbellford on Tuesday when there was a large attendance. The following district officers were installed for 1925, with the number of the lodge to which they belong: E. C. Copperwaite, District Master, of L.O.L. 108; George Donald, District Deputy Master of L.O.L., 2322; District Chaplain, J. I. Free, L.O.L. 1369; J. I. Adams, District Recording Secretary of L.O.L. 526. This makes the 18th year Mr. Adams has held the office of District Recording Secretary.

R. A. Linn, Financial Secretary, L. O.L. 2322; Alf. A. Barnum, District Treasurer, L.O.L., 2322; Orville Watters, District 1st Lecture, L.O.L. 108; Fred Grills, District 2nd Lecturer L. O.L. 108; R. J. Bibby, District of L. C., L.O.L. 526.

After the business was completed the gentlemen retired to Long's restaurant, where a banquet was served. Bro. S. A. Maguire acted as toast master. One of the toasts proposed was to the newly elected officers. He coupled the names of the District Master and the District Recording Secretary, both of whom responded and in a very efficient way brought out the principles of Orangeism and the good it was to a community. Several other toasts were given to which some of the other past masters responded. An enjoyable social hour was spent by the visiting brethren and local men.

The tonic and laxative effect of Laxative BROMO QUININE Tablets will fortify the system against Grip, Influenza and other serious ills resulting from a Cold.

The box bears this signature E. W. Grove

Price 30c. Made in Canada.

INSTITUTE WORK PROGRESSES AT CAMPBELLFORD

Girl Guides, Church Young People and Women Are Active.

SLEIGHS UPSET.

Many Entertainments Are Arranged by Societies for Winter.

CAMPBELLFORD, Jan. 14. — There was a large attendance of Girl Guides and Rangers on Tuesday night. After the evening's general business and work a special feature was a visit from Mrs. J. H. Bell, the District Commissioner. Mrs. Bell addressed the Guides and Rangers and also inspected them.

Sleighs Upset.

Two upsets on the drifted roads occurred on Monday.

Mr. Gordon Fox, who was going his rounds on his bake sleigh, tipped over bread and all in the deep snow on Front Street, where they are building the sewer.

Mr. Rutherford, with his milk rig, also had an upset, and a little more damage done. He had a small coal oil heater in his rig, and this caught fire, but was soon extinguished. The weather was very severe, and he and his boy suffered with the cold while they were righting things.

Young People's League.

A very enthusiastic meeting of the Young People's League of the Methodist Church was held on Monday night, with a splendid attendance. S. A. Maguire, president, was in the chair, and Miss Keir, 2nd vice-president, had charge of the programme. The Scrinture reading and devotional topic, "The Stranger in the Land," was taken by Mr. Thos. J. Craighead. Miss Mary McGregor gave a piano solo, after which Miss Nevin gave the topic, "The duty of the Church to the heathen of the world." During the recreation period there was a contest, telling where to find certain things in the Bible. This was led by Miss Keir and Mr. Craighead, and Miss M. Forde chose sides. The sides were pretty evenly matched, most of them answering the questions well. The members of the League are divided into four groups. They being under the four vice-presidents and each group having a color. Group 1—Miss Sanders, color red, Miss Keir. Group 2 — Color white, Mr. Smith. Group 3—Color blue, Miss A. Simpson and H. Fairman. Group 4—Color khaki. Attendance and visitors count as marks. The group having the most marks at the end of the closing year will be banqueted by the other three groups.

W.C.T.U. Meeting.

The January meeting of the W.C.T.U. was held at the home of Mrs. Joseph Hore, Grand Road, on Tuesday afternoon, sixteen ladies being present, with Mrs. R. Weston, president, in the chair. After the devotional part and business, arrangements were made for their annual tea, to be held at the next regular meeting in February, and will be held in the Methodist Church Sunday School room. The following ladies are convenors: Ward 1, Mrs. W. I. Stillman; Ward 2, Mrs. H. Shore; Ward 3, Mrs. H. Bakes; Ward 4, Mrs. W. H. Ashton, head convenor. Mrs. R. J. Bibby, parlor meetings superintendent is the convenor for the programme. A short programme was given: "New Year Thoughts," by Mrs. H. Shore, and "Temperance Perseverance," by Mrs. S. Johnston.

At the close, Mrs. Hore served light refreshments, and a hearty vote of thanks was tendered her.

Mr. T. H. Mills, who has been visiting his daughter, Mrs. A. L. Malcolm, Sebastopool Street, for the past two weeks, returned to his home in Galt, on Monday.

Old-Fashioned Tea.

The ladies of the Methodist Church are making great preparations for the old-fashioned tea meeting on Thursday night.

The Northumberland Regiment Band will be present and furnish music upstairs, while the people are waiting during the tea hours. A good programme has also been prepared to be given at the close of the tea, upstairs in the auditorium.

The programme is as follows: Short addresses by Rev. G. C. Clarke, Rev. C. F. McIntosh, Rev. E. D. Ford and Rev. C. D. Daniel. The musical part: Two choruses by the choir of the church; vocal solo, Mr. Collison; violin solo, Mr. Cecil Sarles; cornet solo, Mr. Walter Lowe, and readings by Mr. J. H. Bell, B.A.

Rev. W. Elliott, pastor of the Methodist Church will be the chairman for the evening.

ANTI-KIRKS TO ENTER.

Ottawa Pastor Says Congregations Will Come Around in Time.

MONTREAL Jan. 14.—Dr. J. W. Woodside, of Ottawa, addressing the Montreal presbytery yesterday, declared that many congregations voting themselves out of the United Church of Canada would not form a new Presbyterian Church, but would remain independent until such time as they could find their way into the United Church. He declared this was being done in order to prevent divisions in congregations.

Incidentally, Dr. Woodside made the declaration that the money-giving section of the Presbyterian congregations were entering Union, and gave as an illustration Toronto, where eighteen last year were in favor of union and ten churches that were against had contributed only $29,000.

Poured Alcohol On Wife To Make a Human Torch

HULL, January 14. — When Telesphore Demers, a temperance hotel keeper at Masson (20 miles east of here, had a "spat" with his spouse on Sunday last he emptied a bottle of alcohol from which he had been drinking upon her, and then tossed a lighted match on to her clothing, according to the evidence brought out at the court at Masson yesterday, when Demers appeared before a justice of the peace and was remanded until Wednesday.

Only the quick action of visitors in wrapping mats about Mrs. Demers saved her from serious burns and possible death, it was said. As it is, she is suffering from shock and slight scorching.

NATIONS GIVE U. S. A SHARE

American Ambassador Halts Proceedings at Last Minute for Change.

TWELVE SIGNED.

(By A. L. Bradford, Unitde Press Staff Correspondent.)

PARIS, Jan. 14.—Accords whereby the United States shares in the proceeds of the Dawes plan to collect reparations from Germany were signed at a plenary session of the conference of Finance Ministers today. Twelve nations affixed their signatures to the protocol which comprises agreements on all outstanding reparations questions.

Colonel James A. Logan, who with Ambassadors Frank B. Kellogg and Myron T. Herrick, represented the United States, announced at the last moment that the conference had agreed to strike out that phase of the protocol which limited American war damage claims to $350,000,000.

Instructions from Washington were responsible for this change. American Charge D'Affaires Whitehouse rushed into the conference hall and halted proceedings just before the signing.

The plenary session convened at 9.15 a.m. and by 10.50 a.m. the signatures were completed.

Three nations, Brazil, Roumania and Italy signed with reservations.

Owing to the unusually early hour at which the conference began, many of the delegates straggled in unshaven and without having had breakfast.

One Japanese delegate hurried in half an hour later. This record for tardiness was eclipsed by that of a Roumanian, however, the latter galloping into the conference a whole hour late. He was loudly remonstrated with by delegates who were impatient to have the session over with.

FABLES ON HEALTH

REMEDIES FOR COUGHS.

There are few disorders more irritating to the sufferer and to those about him than a cough, Mrs. Mann of Anytown learned.

When a cold has been contracted and there is a cough with soreness of the chest, bed should be prescribed for fear of a severe attack of bronchitis or pneumonia.

Soak the feet in a pail of hot water in which is dissolved three teaspoonsful of mustard. Then rub the chest with warm camphorated oil.

Mrs. Mann had many recipes for home-made cough syrup. They were easily made, and inexpensive.

Here's one of them:

Roast a lemon, taking care not to burn it. When thoroughly roasted cut into halves and squeeze the juice upon three tablespoonsful of powdered sugar.

Mix and take a teaspoonful whenever the cough or tickling troubles you. This cough medicine is good as well as pleasant to take.

Mrs. Mann learned that a paroxysm of coughing may be arrested by sipping a tablespoonful of glycerin in a wine glass of hot milk.

Good luck in baking is usually due to good judgment in using

MAGIC BAKING POWDER

BRITISH WARSHIP SUNK BY GUNFIRE

Monarch Serves as Target in Secret Test—Last Under Treaty.

PLYMOUTH, Eng., January 14.—(United Press).—The British dreadnought Monarch which was built in 1911 and participated in the battle of Jutland, was towed out to an unrevealed spot in the Atlantic to-day to be sunk by gunfire of the British Atlantic fleet in connection with the admiraltys secret experimental tests.

The Monarch is the last British warship doomed to destruction under the Washington treaty.

TROTSKY IN MOSCOW.

Has Not Yet Left for Caucasus Health Resort.

MOSCOW, Jan. 14. — (United Press).—Leon Trotsky, it now appears, is not in a health resort in the Caucasus after all. He plans a trip south in the near future, however.

Premier Rykov, answering questions regarding Trotsky's illness, put to him at a teachers' congress, said the War Minister's illness was not dangerous, but would require time for curing. He reiterated that Trotsky was here and would go to the Caucasus soon.

USE CANADIANS IN A LABOR SHORTAGE

WASHINGTON, Jan. 14 — (Canadian Press).—Recent investigations in South America have convinced secretary of labour Davis that immigration from those countries as well as from Canada and Mexico should be placed on a quota basis as is the case with Europe.

Mr. Davis announced yesterday that he would press for legislation that would place immigration from Canada and latin-American on a selective basis but would give the secretary of labour authority to admit immigrants from Canada and Mexico during the labour shortage with the privilege of sending them back to their homes after the condition was relieved.

Splinters, driven into the flesh, often are very painful and dangerous, but Mr. Mann of Anytown learned a simple remedy for removing them.

Here it is:

Fill a wide-mouthed bottle almost full of hot water. Place the injured part over the mouth of the bottle and press tightly.

The suction will draw the flesh down and in a minute or two the steam will extricate the splinter and inflammation together.

Sometimes a wood splinter may be extracted by tweezers or forceps.

Crippling rheumatic aches

Tingling warmth—glowing comfort

When all other remedies have failed try Sloan's. It gives relief to even the oldest, most obstinate cases of rheumatic pain.

Apply lightly without rubbing over the painful spot. Instantly freshly-purified blood is sent tingling through the aching joints and muscles.

Such relief! You hardly dare believe it! The aching eases down, the creaky joints begin to limber up. Soon you're free from pain. All druggists—35 cents.

Sloan's Liniment kills pain!

Don't Sit In The Bleachers Play The Game Yourself

Plan Wisely And Stick That's How Miracles Happen

Don't Wait a Generation Get Results at Once

Advertising, Today, Can Do In Weeks What Used To Take Months And Years

For Quick Turnover Use

The Peterboro Examiner

"It Serves Responsive Readers"

Average Daily Distribution Over 7,700 Copies

If Ideas Come Hard, Let Us Help You Dig For Them

THE GREAT $100,000.00 SACRIFICE SALE

A Genuine Value Giving Event — Buy Freely While These Sacrifice Prices Prevail

The Big Sale of Exclusive Style DRESSES

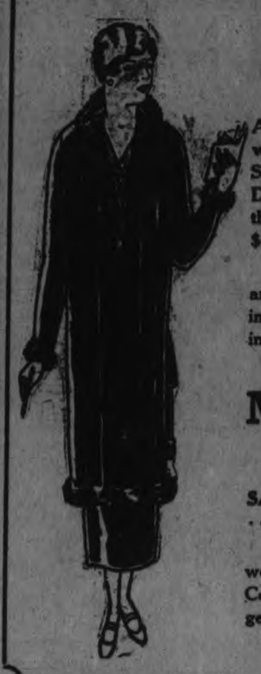

An outstanding event in connection with the great $100,000.00 Sacrifice Sale of High-Class "Queen" Brand Dresses are being cleared at prices that mean savings of $15.00 up to $35.00.

Come while selection is at its best and see just what a substantial saving goes with a dress purchase during this sale of better grade dresses.

Misses' Tuxedo Sweaters

SACRIFICE SALE $1.95

Knit from fine 100 per cent pure wools in smart fitting tuxedo styles. Colours of Saxe, blue, cardinal and geranium.

Formerly sold at $2.50 each..

It's Certainly a Splendid Time To Buy Furniture and House Furnishing

Prices prevailing are only possible because of the necessity of converting stock into cash during the days of this Big $100,000.00 Sacrifice Sale.

One Only Wicker Chair

With upholstered back and separate cushion seat in walnut finish, spring seat. Sacrifice Sale price $7.95

New Spring Curtain Nets and Scotch Madras

Away below regular value for this great Sacrifce Sale.

Big range of splendid new patterns to choose from 40 to 48 inches wide. Regular values up to 85c yard. Your choice of the table full ..... 56c Per yard .....

Two Hour Sale.
WHITE SPOT MARQUISETTE
3 p.m. to 5 o'clock Thursday.
Reg. 59c Quality yard 39c
Just 300 yards in the lot and on sale only on Thurs day from 3 p.m. to 5 o'clock.

70 Inch—Table Damask

SPECIAL FOR THURSDAY 98c
AT PER YARD .....

Exceptional quality tabling, attractive damask patterns. Note the width (70 inch). A $100,000 Sacrifice Sale Leader.

English Velour Wrapperettes

SPECIAL FOR THURSDAY 25c
AT PER YARD .....

This a third off to half price for a one day special sale To-morrow only..

Richard Hall & Son Limited

Sale of Women's New York Sweaters

SMART, NEW, STYLISH, DECIDEDLY HIGH-CLASS GARMENTS

A Feature of To-Morrow's $100,000.00 Sale Event

$2.95

These are beautiful quality brush wool and novelty knit sweaters, pure wools and worth up to three times the sale price.

CHILDREN'S AID MEETING HELD

Routine Business Was Transacted at Regular Monthly Gathering.

MANY GIFTS.

The regular monthly meeting of the Children's Aid Society Board of Management was held yesterday afternoon in the board room of the Chamber of Commerce, with the president, B. F. Ackerman, in the chair, and the following members present: Messrs. Edgar, Powell, Abraham, Stocker, Cormack, Hopwood, Rev. P. Costello, Rev. Dr. Blagrave and Mesdames Gibbs, Fanning, Welsh, Darcy, Kimberley, Hodgson, Holmes.

The minutes of the previous meeting were read by the secretary, Mr. J. Edgar, who also gave the matron's report, showing 21 children in the Shelter during the previous month, with none received and two sent out. It is anticipated that the Shelter's quarantine, imposed for the mumps, will be lifted on Friday or Saturday of this week.

Superintendent's Report.

Mr. Powell reported 5 applications for children, with one brought in during the month (not a ward) and one (not a ward) placed on parole. He also reported on rental of two stalls in the Shelter stables for the sum of five dollars a month.

Mr. Powell was in receipt recently of a letter from a small ward of the Shelter, child of a man whose penitentiary sentence has just recently been completed. The little boy, whose letter was read to the Board, recorded a pleasant state of affairs in his new home, with two nice colts to feed, a popular school teacher, a healthy physical condition of his own, a supply of new clothing carefully itemized, from undershirts to rubbers, and a recent oyster supper whereat he was partaker of various oranges and chocolate bars. "I play a lot of games and win sometimes," was the optimistic conclusion of a happy letter.

Accounts.

The following accounts were reported by Mrs. W. H. Gibbs:

New Centre Meat Market, 93 cts.; R. Hall & Sons, 75 cents; Higgins Hardware Co., $2.45; F. H. Dawson, $3; Jno. P. Bickell, $6; G. W. Powell, $2.25; Bell Telephone Company (two accounts), $6.97; Peterboro Examiner, $4.20 and $8.14; Veteran Bread Company, $7.60; Peterboro Milk Products, $26.46; J. C. Turnbull Co., $49.90 — total, $118.65.

Donations.

The following donations were also acknowledged: Mrs. Ed. Robins, mittens; Mrs. G. W. Powell, spats; Mrs. Walton, Water Street, clothing; Mrs. Barrie, apples and candy; Stock Bread Company, apples, oranges, candy and cake; J. E. A. Fitzgerald, oranges; Herb Stenson, candy; Mrs. McDonald, cake, candy and ice cream; Gilgour Bread Company, bread and buns; Veteran Bread Co., tin of candy and nuts; Peter Robinson Chapter I.O.D.E., cake and salads; Mrs. A. E. Micks, cake, candy and nuts; Mrs. Mulholland, books, toys and clothing; Maher and Wesley chocolates; B. F. Ackerman, chocolates; W. H. Hamilton, honey, jelly and crackers; Mrs. Dawson Kennedy, oranges and apples; Mrs. A. J. Madill, fruit cake; Excel Bible Class of St. James' Methodist Church, oranges, nuts and candy; Campbell Milling Co., bag of flour; Mrs. Meyers, Weller Street, toys; Mr. Quinlan, two cases of soft drinks; Mrs. Hodgson, candy and two mouth organs; Mrs. Medd, candy canes; Belmont Club, pail of candy; Mayor Turner, oranges, nuts and candy; Mrs. Wm. Davidson, oranges, candy and nuts; Peterboro Milk Products, ice cream; J. W. Meyers, turkey; Stevens and Son, candy; Orange Lodge, basket of cake and sandwiches; Collegiate Institute, cake and sandwiches; Canadian Woollens Football Club, cake; King Edward School Junior Third Form, cake; King George School, Senior Fourth, twenty-six baskets of candy, oranges and nuts; Mrs. G. McDonald, toys; Y.W.C.A., toys; R. C. Braund clothing; Woolworth and Company, toys; Beginners' Class of St. Paul's Sunday School, toys and money; Mount Pleasant Institute, twelve cans fruit; A. Brown, oranges, apples and nuts; Rev. C. Phelan, $5; Coldsprings Sunday School, $8.

Tag Day Fund.

The following additional subscriptions to the tag day fund are also acknowledged: J. E. A. Fitzgerald, $5; R. C. Braund, $5; Mrs. T. G. Haslett, $10; Mrs. E. Walsh, $10; Miss C. Dickson, $5; Miss M. Dickson, $5; A. Stewart, $1.

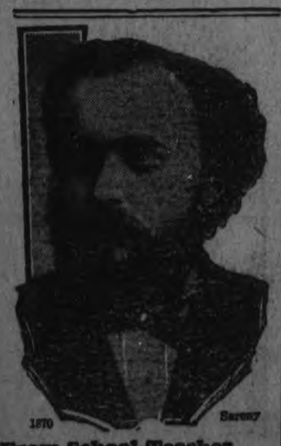

From School Teacher To Great Eminence

A young man who was brought up on a farm in Western Pennsylvania studied diligently and qualified for district school teacher. Further pursuing his studies and teaching, he managed to save up enough money to put him thru medical college. After the Civil War, he began the practice of medicine in the new oil section of Pa., and often rode horse-back thru the woods to reach and relieve those who were seriously ill. He was a student of nature, knew and could easily recognize most of the medicinal plants growing in the woods.

Later, he moved to Buffalo, N.Y. where he launched his favorite remedies, and, in a short time, they were sold by every druggist in the land. Today, the name of this man, Dr. R. V. Pierce, is known throughout the world. His Golden Medical Discovery is the best known blood medicine and tonic. More than fifty million bottles have been sold. If your druggist does not sell the "Discovery," in liquid or tablets, you can obtain a trial pkg. of the tablets by sending 10c to Dr. Pierce's Branch Laboratory in Bridgeburg, Ont.

JAPAN CUTTING ARMY.

TOKYO (United Press). — The War Department has announced that more than 40,000 soldiers are to be dismissed from service next May as a result of the Government's policy of economic retrenchment which resulted in a cut in the military and naval budgets for the coming fiscal year starting in April.

Hindus Raise Storm of Protest Against Export Of Monkeys to Restore "Senile and Debauched

LONDON, January 14. — Canadian Press. — Native extremist newspapers of India have started a campaign against the wholesale exportation of monkeys from India, says a despatch to the London Telegraph. The monkeys are worshipped by millions of Hindus. The despatch quotes a Calcutta paper as saying:

"The European craze for rejuvenation is denuding India of its monkeys, the sacred animals being slaughtered so that the senile and the debauched may win back problematical youth."

The demand is partly for monkey glands for medical purposes. The Calcutta paper warns the government if it does not stop "this devilish trade," it will have a terrible responsibility when the consequences of popular indignation become manifest.

HOME BANK TRIAL.

Fifth Director Appears in Court on Charge Under Bank Act.

TORONTO, Jan. 14. —(Canadian Press).—The trial of S. Casey Wood the fifth Home Bank director to face trial on charges under the banking act started this morning before Judge Coatsworth. The evidence taken was entirely formal, B. J. Roberts, secretary of the department at Ottawa producing original statements made by the Bank to the Minister and upon which the charges of concurring in and approving false statements are based. Ocean G. Smith, former chief accountant of the Home Bank was the only other witness this morning. He identified the minute book and went over the attendance book to show what meetings of the Board Mr. Wood had attended.

Premier Leaves Toronto.

Mackenzie King Ends His Stay in Ontario To-day.

TORONTO, Jan. 14.—(Canadian Press).—Premier W. L. Mackenzie King concludes his stay in Ontario to-day. He leaves to-night for Quebec, where he will stay for two days. His only official engagement to-day will find him in Newmarket, his own constituency, where he will address the annual meeting of the North York Reform Association. Reorganization of the association has been necessitated by the alteration of the boundaries of the riding by the recent redistribution bill.

Despite numerous calls on his time, Mr. King yesterday found an opportunity to remember one of Toronto's oldest Liberals, Peter Ryan.

Escorted by R. J. Fleming, the Prime Minister spent about half an hour at the home of his old supporter.

One Body Washed Ashore.

Tells Story of Wreck of Ship —Fate of Remainder Unknown.

CORK, Jan. 14. — (Canadian Press). — In a furious gale which swept the Irish coast last night, a steamer, believed to be the British freighter, Cardiff Hall from Buenos Aires, Dec. 7th, for Cork, went ashore and was wrecked in Clonakilty Bay. One body was washed up on the beach. The fate of the rest of the crew is unknown.

WORTH OF U. S.

Value, According to Census Bureau is $320,803,862,000.

WASHINGTON, Jan. 14.—(United Press).—The United States is worth $320,803,862,000. The census bureau announced today on the basis of 1922 compilations.

The share of every inhibitant of the United States in the National Wealth as estimated by the census bureau is approximately $2,864.

This represents the individual share in battleships, money in the treasury, real estate, railroads, ships, automobiles and every object which economists call wealth.

KILLED HER SON.

Woman Says Her Husband Ceased to Love Her— Revenge on Boy.

NEW HAVEN, Conn., Jan. 14.—(Canadian Press).—Mrs. Jennie Zarzycki, wife of Felix Zarzycki, blacksmith, killed her 7 year old son this morning by cutting his throat with a razor. The woman then hurried to the police station where she fell in a faint. The child was found lying dead on the floor at his home, blood still flowing from the wound. Asked the reason for the deed, the woman replied that her husband did not love her any more.

FORTY MINERS INJURED.

Cage Dropped 180 Feet When Windlass Cable Broke.

MEXICO CITY, Jan. 14—(Canadian Press).—Forty miners were injured yesterday, two perhaps fatally, when the cage in which they were being lowered into the shaft of La Lus Mine dropped 180 feet owing to the breaking of the windlass cable.

BABY'S OWN SOAP

Best for Baby — Best for You

MUSICAL RECITAL AT CONSERVATORY

Pupils of Mrs. Dorothy Allan Park in Splendid Programme.

The hall at the Conservatory of Music was filled almost to capacity last evening by the audience assembled to hear the song recital given by the pupils of Mrs. Dorothy Allan Park. In a programme which was varied and interesting, and not too lengthy, the progress made by Mrs. Park's pupils was plainly manifested. Every number was given with that ease in singing which marks this teacher's work. Her pupils excel in phrasing and clear diction and produce pleasing tones with an absence of effort, that makes their singing delightful.

Three outstanding numbers were those of senior pupils: Messrs. Maurice Park and R. A. Brown giving in splendid style, the "Hunting Song," from "King Arthur"; Mr. Douglas Carlisle singing the "Wanderer's Night Song" and "The Bells of San Marie"; Mr. Maurice Park rendering in Italian two very pleasing operatic selections, "Bella del tuo sorriso," and "O Lola blanca"; Mr. R. A. Brown singing a double number, "The Two Grenadiers" and "Drake's Drum," and Messrs. Maurice Park and Douglas Carlisle giving in duet "Farings," from "Songs of the Sea," a bold-toned, forceful conclusion to a fine programme, that called for an encore.

A particularly pretty vocal number was that of Miss Geraldine Collins, who sang by request, in very sweet voice, the Bach-Gounod "Ave Maria," in Latin, and also sang "I Rise from Dreams of Thee. A violin obbligato for the "Ave Maria" was played by Miss Edwina Palmer, who also accompanied the solo numbers of Mr. Shannon McPherson, who sang "For You Alone," and of Miss Ida McBride, who sang "Time's Garden."

Other numbers on the programme were as follows: "My Dear Soul," sung by Miss Violet Davidson, "Melisande in the Wood," by Miss Geraldine Weatherhead, "Four by the Clock," by Miss Gladys Mulholland, "The Call of the Woods," by Miss Leah Black, "The Vagabond," by Mr. Kenneth Jarvis, "Miri Dye," (Mother Mine), "Romany Songs," by Miss Bertha Hill, "Where My Caravan has Rested," (Romany Songs), by Miss Ethelwyn Dix, "The Wind on the Heath," (Romany Songs), by Miss Alice Price, "Follow the Piper," by Miss Helen Lytle, "Love's a Merchant," by Miss Helen Lamb, "At Dunset," by Miss Frances Robertson, "Love Went a-Riding," by Mrs. Leila Spriggs.

Accompanists for the songs were Mrs. Park and Miss Agnes Logan.

At the conclusion of the recital, an informal dance, under the patronage of The Dorothy Park Studio Club, was give for the pupils and their friends. This was a jolly affair, attended by about one hundred people, with excellent music furnished by Roy Nickrenz, at the piano, and Ted McCarthy, with the traps.

Employees Taken Back.

C. N. R. Shops at Stratford Again on Full Schedule.

STRATFORD, Jan. 14.—(Canadian Press).—Twenty-five employees of the C.N.R. shops here who were laid off some time ago, have been recalled to duties.

FAMOUS PIANIST

Swiss Musician is Conductor of St. Louis Orchestra.

Gaze upon one of the country's champion tourists Rudolph Ganz by name. Before he was appointed conductor of the St. Louis Symphony in 1920 Rudolph had made nine tours of the United States and Canada as a concert pianist. Now he takes the entire orchestra on tour and in the the past three years has appeared in more than 80 cities in the middle, southern and southwestern states.

CRITICIZE AFRICAN PLAN.

Suggestion to Create Separate Nationality in Union is Opposed.

LONDON, Jan. 14. — (Canadian Press)—Some misgivings are aroused here by the Pretoria cablegram stating the Union Government intended to introduce a bill dealing with the question of South African nationality and creating a Union flag.

The British press criticizes the proposal and points out that the effort to create a separate South African nationality is likely to further complicate Imperial relations. It is remarked in some London circles that it would be illogical and ridiculous if British subjects were sometimes granted recognition as such and sometimes refused recognition as British subjects as they journeyed around the Empire.

NEGOTIATE A TREAY.

Commercial Pact Between Spain and Canada Under Discussion.

OTTAWA, Jan. 14 — (Canadian Press).—Negotiations which may result in a commercial treaty between Spain and Canada are now under way but no reports as to progress made thus far are available here.

New Lieutenant-Governor.

James Robson Douglas is New King's Representative in Nova Scotia.

OTTAWA, Jan. 14. — (Canadian Press).—James Robson Douglas, of Amherst, N.S., has been appointed Lieutenant-Governor of Nova Scotia, in succession to Hon. MacCallum Grant, who resigned.

CITY DELEGATES AT CONVENTION

Splendid Addresses and Harmony, at Liberal Gathering, They Say.

QUOTA FILLED.

The delegates to the Liberal Convention returned last night, reporting two splendid days of first class adresses, and the meeting of many old friends from different ridings in the province.

The address of Prime Minister Mackenzie King, at Massey Hall on Monday night, they say was most enthusiastically received and in addition to that was broadcasted over the radio to thousands of homes in the provinces of Ontario Quebec and the Maritimes.

Peterborough was honored with having the most complete list of delegates as its quota was entirely filled.

Miss Luella Jobbitt was appointed a member of the reception committee to meet the delegates from the province.

Some of the Peterborough delegates were unable to attend but those who did attend as delegates and alternates, representing the Liberal Women's Association, and the Men's Association, were as follows: Mrs. A. C. Gray, Mrs. P. J. Doris, Mrs. William Stevens, Mrs. W. Metheral, Miss Luella Jobbitt, Miss Robena Hardwick, A. W. Blade, J. W. Stewart, W. J. Byers, H. T. Hickey, J. J. Hartley, G. N. Gordon, M.P.; F. D. Kerr, K.C.; M. J. Costello, E. A. Tanner of Lakefield, F. R. J. MacPherson, W. F. Huycke, J. J. Duffus, Robert Harstone Edward Huff, W. A. Anderson of Otonabee, H. R. Martin, William Scott.

Mr. G. N. Gordon had a luncheon for the lady delegates, at the King Edward Hotel, on Monday, and on Tuesday gave the luncheon to the men delegates at the Ontario Club.

Portable 'Phone Coming.

Tests Already Made Astound Business Men With Possibilities.

NEW YORK, Jan. 14.—(United Press). — The time is not far off when newspaper reporters will carry portable telephones with which to keep in touch with their offices, Adolph Ochs, publisher of the New York Times, predicted in addressing the Columbia School of Journalism.

Ochs said he had heard that a great corporation had tested the practicability of such an invention and that "the manager of the company's stand aghast in contemplation of the vast scrapping of existing machinery that must follow its introduction to general use."

IMPROVE MARKETING.

Economic Conference Will Push Interests of Canada.

OTTAWA, Jan. 14. — (Canadian Press).—Improved methods of marketing Dominion produce in Great Britain will be considered by the Imperial Economic Committee, which is expected to be constituted shortly, it is learned at the Trade Department here.

READER APPRECIATED.

Herbert W. Piercy Entertained Large Audience in Murray Street Church.

(Contributed.)

The entertainment given by Herbert W. Piercy of Collingwood, reader and entertainer, at Murray Street Baptist Church, last evening, under the auspices of the Women's Association, was in every way a marked success. The audience was unusually good.

"Enoch Arden," Tennyson's masterpiece, was given entirely from memory, and presented in such a way as to make it live in the minds of all who heard it.

This is Mr. Piercy's second visit to Peterboro, and it is safe to say that if he makes a third, there will be many eager to hear him. He has an invitation to give, at an early date, one of his Bible readings: 'The Book of Job," or "The Story of Joseph," entirely from memory.

The musical numbers, vocal solos by Miss Florence Scott and Dr. S. J. Graham, were excellent. Mrs. W. A. Lowan accompanied with her usual ability.

SUCCEEDS DR. BELAND.

Dr. W. A. Riddell is Delegate to International Opium Conference.

OTTAWA, Jan. 14. — (Canadian Press).—Dr. W. A. Riddell, Canadian representative at the League of Nations, has been appointed to succeed Hon. Dr. Beland, Minister of Health as Canadian delegate to the International Opium Conference at Geneva.

Dr. Beland is obliged to return to Canada to take up Parliamentary duties. The conference resumes sittings on the 19th.

Give your men-folk delicious bran muffins or bran bread at every meal. Serve the muffins hot or cold. Men love the tasty flavour, and the bran brings healthy regularity.

Use Tillson's Natural Bran when baking muffins. Tillson's is the untreated bran. It's best for baking.

Tillson's Natural Bran

Not Cooked—Not Treated

A product of the Quaker Mills. 368

SMALL NATIONS GAINED HEARING OF WAR CLAIMS

Conclusion of Paris Conference Delayed a Day by Insistent Demands.

BRAZIL'S LOSSES.

Protocol of Anglo-American Agreement Ready for Signing at Session To-day.

PARIS, Jan. 14, — (Canadian Press)—The protocol embodying the accord reached by Britain and the United States together with the other Powers, on the payment of the costs of the United States army of occupation and war damage claims to the United States will be signed at a plenary session of the Allied Finance Ministers' Conference today. The document consists of twenty-five typewritten pages, but only two pages are taken up with that section referring to the settlement with the United States which occupied five out of the seven days of the conference.

The definite and final provisions include payment to the United States of 55,000,000 gold marks yearly, beginning September 1, 1926 — this amount to apply on the occupation costs; the United States to share in the Dawes annuities at the rate of 2¼ per cent., beginning retroactively September 1, 1924 — these payments to amortize the war damage claims, which will not exceed $350,000,000; immediate release to the United States of $14,725,154 now in the Federal Reserve Bank, where it was deposited by the Allies under the Wadsworth agreement.

The United States agrees to waive any claim under the Wadsworth agreement of May, 1923, and also agrees that the 2¼ per cent. shall not apply on payments made on account of reparations by any former enemy power other than Germany.

Occupation Costs.

The payments against the United States occupation costs have priority in the cash payments of the Dawes annuities after the expenses of the Inter-Allied Rhineland Commission, the Inter-Allied Military Control Commission and the Reparation Commission have been paid. The United States makes an express reservation as follows:

"The Allied Governments cannot insert any other item in the priority clause hereafter without the consent of the United States."

One important item according to the United States delegation is the following: "The United States is recognized as having an interest proportionate to its 2¼ per cent. interest in that part of the annuities of the Dawes plan available for reparations in any distribution of railway bonds, industrial debentures or other bonds issued under the Dawes plan or in the proceeds of their sale."

The United States is also recognized as having an interest in any other disposition that may be made of bonds under the Dawes plan, if not sold or distributed. The agreement provides that should payments in any one year fall below 55,000,000 gold marks for the United States army of occupation and 45,000,000 marks for war damage claims, the balance due on each particular year would be carried over until the following year with simple interest at 4½ per cent.

Small Powers Heard.

The small powers, led by Brazil, had their innings at the conference yesterday. They presented their claims before the plenary session, even though this caused a delay of one day in terminating the conference. The entire day was spent by the experts' and drafting committees in putting their report in readiness for ratification by the conference last evening. The small powers, however, made such energetic protests that the conference had to hear them. A special session was convened for last evening while ratification of the protocol was postponed until 9 o'clock this morning.

Dr. Sousa Dantas, for Brazil, asked the conference that Brazil's claim for war damages be recognized in principle. He had a list of claims for losses sustained in the war, including ships sunk, cargoes destroyed and seamen drowned, the total amount of which he asked to be referred to the Mixed Claims Commission. This, the conference agreed.

Dr. Sousa Dantas made a reservation for his country which does not share in the Spa percentage reimbursements. He asked that a certain percentage, considerably under one per cent., be allowed Brazil when Belgium has abandoned whatever fraction of her eight per cent. under the Spa agreement is finally decided upon. The conference agreed that Brazil should be reimbursed for her war losses, but the method of reimbursement will form part of another discussion.

Winston Churchill, M. Clementel and Ambassador Kellogg will make the closing speeches, in which particular reference will be made to the Anglo-American agreement.

SENTENCED FOR THEFT

Port Perry Bond Robbery Sends Two Men Down.

James O'Connell and John McAtamaney appeared for sentence yesterday and the latter got 2 years in Kingston penitentiary while O'Connell gets 18 months in Guelph reformatory.

They are also to appear before a grand jury in Toronto today on two other charges.

This is four convictions Special Officers W. H. Howard has obtained in connection with the Port

TO TRY POLAR FLIGHT

Commander Bruns, German aviator, hopes to fly over the north pole in a dirigible twice as big as the Los Angeles. He is drawing up specifications for his giant ship. The Norwegian explorer, Frithjof Nansen, is backing the project.

TRADE RETURNS SHOW INCREASE

But British Are Not Enthusiastic When Exports Fall Behind.

DISMAL VIEWPOINT.

LONDON, Jan. 14.—(Canadian Press).—British trade returns for 1924 show striking increases in both imports and exoprts compared with former years. Nevertheless they elicit mournful comments fro press because while the imports show expansion of £184,000,000, the exports increased less than £50,000,000 and the total excess of imports over exports reached £345,000,000.

The morning post views situation dismally and considers the showing throughout list unfavorable, declaring, "it is impossible not to regard the returns as indicating continued growth of internal consumption without a corresponding ability to buy for such consumption by exports.

The paper comments on the serious fact that despite the steady growth of an adverse balance there has been a remarkable improvement in Amrican exchange on London. It suggests various causes for this phenomenon, and concludes: "However welcome may be the practical expressions of renewed confidence on part of America in the European outlook, the necessity for improvement of our trade position, so far from being lessened has in reality been increased."

HASTINGS COUNCIL HOLD INAUGURAL

Reeve and Councillors Pledge Best Efforts for Good of Town.

HASTINGS, Jan. 14.—The new Village Council met on Monday in the Council Chamber and the Reeve, Dr. J.H. Hess, Councillors S. Hatherly, N. MacDonald, F. Dodd and R. C. Doxsee each took the usual declaration of office.

Dr. J. H. Hess gave a most fitting address in which he stated that he hoped that each member of the Council would do his best and as he thought best, for the welfare and benefits of the town. He also stated that he thought all the business would be done as was proper, at the Council meetings and not on the streets.

He called on each one of the 1925 Councillors for a few remarks, which were made by each in turn.

The Reeve then called on the Town Clerk, Alex Wilson, who wished the new council every success and hoped they would all work agreeably together to the best of each one's ability, for the welfare of the town.

The Council adjourned until Friday evening, which will be the first business meeting of the year.

Personals.

Misses K. G. and Edward Briethrupt of Kitchened have been here on business interests for the Hastings Tanning Company.

Mrs. Ross. Payne of Peterboro who has been the guest of her mother, Mrs. S. Carter has returned to her home.

Mr. Harold Bell, who for sometime has been an operator at the local depot, has gone to his home in Coboconk.

Rev. Mackenzie President.

Former Peterborough Pastor Heads Guelph Ministerial Association.

GUELPH, Jan. 14. — Rev. J. A. MacKenzie, pastor of Chalmers Church, is president of the Guelph Ministerial Association for the coming year.

OUCH! RHEUMATISM! RUB THE PAIN AWAY

Stop drugging! Rub soothing, penetrating St. Jacob's Oil right into your sore, stiff, aching joints, and relief comes instantly. St. Jacob's Oil is a harmless rheumatism liniment which never disappoints and cannot burn the skin.

Get a 35 cent bottle of St. Jacob's Oil at any drug store, and in a moment you'll be free from pain, soreness and stiffness. In use for 65 years for rheumatism, sciatica, neuralgia, lumbago, backache, sprains.

The J. M. Greene Music Co., Ltd.

Are Pleased To Announce Their

JANUARY PIANO CLUB

Limited to 20. Every Member Receives Special Club Prices, Terms and Privileges

Club Opens Thursday, Jan. 15th, at 8 a.m. Closes Positively With 20 Members

It is fitting in a community like Peterborough to have such an extraordinary Piano selling event as the Greene Piano Club. It enables parents to give the children whose birthright it is to know and enjoy the inexhaustible beauties and delights of music, the opportunity to purchase a Piano—so conveniently NOW—when the child should be taking lessons, and not have to miss the golden age period through waiting for a more convenient time.

The Greene Piano Club gives every parent the opportunity to have the music study begin NOW. The earlier the better, but, start right, with a good Piano, having a good action and good tone, the proper foundation for the child's musical ear and an instrument that all in all it will be a pleasure to own.

The Greatest Piano in Canada

We have conducted this tremendous Piano event on six occasions. It has grown in volume and popularity because it is undoubtedly the most attractive Piano offer made in Canada. A great many families are owners of instruments secured through this Club. And they are pleased. Its low price offer, easy terms, no interest and special privileges are the magnet that draws them. You cannot equal elsewhere the value offered here.

An evidence of the public confidence in the old established firm of Greene Music Co. and their Piano Club is the fact that many people telephone or write in to join without ever seeing the Piano.

The Deal and The Instrument

The deal is a straight-out offer of 20 Pianos. The instruments are of the most reliable, trustworthy character—THE ENNIS (Boudoir style), in which the real value is put on the INSIDE rather than in fancy cases, although the cases are of genuine walnut mahogany or oak. We have known the instruments for years. We know them to be as reliable a Piano as was ever put in a home. They are made by good Canadian workmen in one of the best factories in the world.

Club Books Open On Thursday

The Club books open at 8.00 a.m. Thursday. In other words, Thursday will be the first day you can join the Club. The Pianos, however, are now on display in our warerooms, where you can see and hear them. You are cordially invited. The Piano will be delivered upon your becoming a member, making the initial payment of $6.00 and the two succeeding payments of $2.00 each. During the first few days of the Club's life we hope to give everyone their choice of two woods —mahogany, walnut or oak.

The Value of Each of These Pianos is $450

THE CLUB PRICE IS

$337

NO INTEREST

$6.00 Cash $2.00 Weekly

ARE THE CLUB TERMS---NO INTEREST

On Thursday, January 15th, we will inaugurate our seventh Club, one of the biggest events that have ever taken place in the Piano trade. Incidentally, we will have reached our Twentieth Anniversary in the music business in this city, the business having been established in 1905. In other words, the big Greene Piano Club—with its 20 members participating in the big purchase—is intended to really celebrate our Twentieth Anniversary in a business way; to impress the importance and significance of 20 years of continuous business upon the public mind, and, most important, to make it possible for 20 families who really need Pianos to secure them under ideal conditions.

Many of These Same Instruments

have been sold right here in Peterborough at $450.00. Hundreds more are being sold every month all over the Dominion of Canada at $450.00. THEY ARE WORTH $450.00. They are worth it on our floors or on the floors of any reputable dealer in the country. The Greene Club price is $337.00. The price includes everything. There are no extras of any kind. No interest to be added. Nothing to be added for cartage, freight or stool—ABSOLUTELY NO EXTRAS. Three hundred and thirty-seven dollars is the price, and the price INCLUDES EVERYTHING.

The saving to each Club member is $113.00—will pay for the musical education for one child for more than three years at 75c a lesson per week.

Exclusive Club Advantages OF THE GREENE PIANO CLUB

CASH SAVING—Every member selecting a Piano saves $113.00 cash and pays no interest.

CLUB PAYMENTS—The special Club price is payable in reduced weekly terms of $2.00.

NO INTEREST—Club members pay no interest on Club plans. The Club price includes everything. There are no extras of any kind. This is a great saving also.

PROTECTIVE INSURANCE—If a Club member dies with all payments made as due, the heirs receive instrument without any further charge.

RELIEF INSURANCE—If a member is taken sick, or becomes unemployed, the privilege of making half-payments is granted for as long a period as he has previously paid in full.

REBATE FEATURE — A Club member can lessen the special Club price still more by paying faster than the Club terms call for.

EXCHANGE PRIVILEGE — Club members have the privilege of exchanging their Piano any time within one year, without loss, for any other new Piano or Player-Piano of equal or greater value.

GUARANTEED — Every Club Piano is guaranteed for five years in writing.

FREE—Stool with Piano and city delivery FREE, if on ground floor; also one FREE tuning.

20 Ennis Pianos

These 20 Pianos will be sold $6.00 cash, then $2.00 a week. The $6.00 just about covers the cartage and delivering—yet the $6.00 payment made when you join the Club is credited to your account. The instrument is delivered when the initial payment of $6.00 and the two subsequent payments of $2.00 each, have been paid. The remainder is payable every week. Club members do not have to pay more than the regular terms unless they wish. This gives them 165 weeks in which to pay, and still get the Club price.

The Club Price Can Be Lessened

The Club members' agreement includes 165 payments. Each payment represents one week. One hundred and sixty-five payments represents 165 weeks, or the life of the agreement. Every time a payment is made you are credited with that payment in your Club Book. For payments made in excess—that is, in addition to the regular payments—a rebate of 20 cents is handed over to the Club member in cash.

Club Limited To Residents of Peterborough and Vicinity

OPEN TUESDAY, THURSDAY AND SATURDAY EVENINGS
DURING CLUB EVENT

J. M. Greene Music Co. Ltd

"Home of Good Music" Charlotte St.

NORTH MONAGHAN COUNCIL MET

The North Monaghan Council held their first monthly meeting at the Court House, Peterborough, on Monday, January 12th, all the members being present. Reeve Rye presided.

Mr. Robert Byers was present and discussed the question of snowplowing of sidewalks in that portion of North Monaghan where city mail delivery was inaugurated a year ago. The particular area in question is that portion of the township between Monaghan road and High street on the east and west and Frank street and New Romaine street on the north and south. Mr. Byers reported that a large proportion of the residents were willing to pay him for snowplowing their sidewalks, while others refused to do so. A resolution was passed instructing the Clerk to interview the Township Solicitor and to have a bylaw prepared making it compulsory for all property owners within the defined area where sidewalks now exist to have this snow removed from the sidewalk in front of their property.

A bylaw authorizing the township of North Monaghan to enter into an agreement with the Bank of Nova Scotia to borrow money to meet current expenditures for the year 1925 was passed.

A bylaw was passed apponiting Mr. E. B. Fowler as Auditor for the Township Council for the accounts of the year 1924.

A letter was read from the Department of Public Highways Toronto, stating that in order for a municipality to participate in the Provincial subsidy it must abolish statute labor altogether and levy a general rate over the whole municipality. The Council at this meeting refused to pass the required bylaw abolishing their present system of commuted statute labor.

Two letters were read from the Ontario Municipal Association in regard to membership fees, and also in regard to proposed legislation for the revision of the Provincial statutes.

A communication was read from Mr. G. N. Gordon, M.P., Deputy Speaker of the House of Commons, enclosing a letter from the Deputy Minister of Immigration in regard to the deportation of former residents of the township of North Monaghan.

Mr. John McIntosh made application for the position of Tax Collector at the same salary as paid last year.

Mr. McIntosh was appointed Assessor for the year 1925 at a salary of $225.00.

The following bills were passed and ordered to be paid:

Robert Byers material for snowplow, $4.85; Treasurer, revenue stamps and postage, $7.54; Richard Patton, 260 yards of gravel, $39.00; County Treasurer, lots purchased by the municipality at the county tax sale, $18.00; Peterborough Examiner, printing, $279.13.

The meeting then adjourned. The next regular meeting will be held at the Court House, Peterborough, on Monday, February, 9, at 1 o'clock.

RYLSTON CLUB MEETING

Prominent Speakers and Illustrated Lectures Promise Good Programme.

The Rylston Community Club are holding their first meeting at the Rylston school house on Friday evening, January 16th at 8 o'clock. Two splendid speakers have been engaged for the evening. Mr. David Hunter of Grimsby, Ayrshire field man for the Dominion of Canada will speak on Dairy Condition in Canada. Mr. Hunter is in a position to give first hand information on this important subject. Mr. Ray Aikins, B.S.A. of Stirling, district representative will give an illustrated lecture using motion pictures. Musical selections, both vocal and instrumental and recitations complete what promises to be a very instructive and entertaining evening. Any one interested in the basic industry of the country is very cordially invited to be present.

TELEPHONES IN CANADA

One for Every Nine Persons —Ontario Has Largest Number.

TORONTO, Jan. 14.—(Canadian Press).—There is one telephone for every ninth person in Canada. A recent report of the Ontario Municipal and Railway Board gives the total number of telephones in the Dominion as 1,022,782. In proportion to population British Columbia has the most telephones, their being 15.9 'phones to every hundred persons in the coast province, while there are 15.1 to every hundred persons in Ontario. But the province of Ontario has the largest number of telephones 443,842, compared with Quebec's 185,410. The report shows the porportion of 'phones to population is considerably higher in Ontario and the four western provinces that it is in Quebec and the Maritime provinces.

IT PAYS TO ADVERTISE.

CANADA LIFE SUCCESS IN 1924

OVER $100,000,000 NEW BUSINESS PAID FOR DURING THE YEAR

Mr. Herbert C. Cox Reviews Company's Affairs

RECORDS MADE IN HUNDREDS OF MILLIONS

The Canada Life last year passed the hundred-million-dollar mark in assets, and in new business paid for.

One hundred millions of dollars in the various funds of the Company, and the confidence shown by the public in applying for and paying for over a hundred million dollars of new life insurance, are the two items which deserve special mention.

In this connection, it is significant that the people insured for this new hundred million of insurance have in effect undertaken to build up such a fund for their protection throughout the coming years. In due time every policy continued in force reaches its face value as an asset for the policyholder, either by death or maturity, and new insurers are congratulated upon their acquisition of these policies. At the same time, they are strongly urged to maintain their interest in the transaction and determine that nothing shall ever induce them to discontinue their insurance.

The safety attaching to the hundred million dollars of assets now invested is shared by all in proportion to their payments. For the average person it is better to have a small interest in numerous safe investments than to have all his savings in one place. Life insurance accomplishes this "diversity of investment" in the best manner possible, at the same time providing for larger funds in event of death.

THE NEW GENERAL MANAGER

During the year Mr. T. G. McConkey was appointed General Manager of the Canada Life, and has gained in popularity and in the respect of his associates since assuming his new duties. He very naturally fell heir to the duties of General Manager after a lifetime spent as a life insurance man, commencing in the field work of a New York company, in which he rose to the position of Manager for Ontario.

His early knowledge of agency men and agency work was gained when for sixteen years he held the position of Superintendent of Agencies of a large Canadian company, during which time he travelled all over the Dominion and in the United States, until he became perhaps the best known agency man in Canada, and there was hardly a prominent field man connected with any company whom he did not know personally. His valuable work in the Life Underwriters' Association was a part of his activities at that time, and he was for some years Honorary President of that Association.

However, it is with the Canada Life he has done his best work, and the prestige which the Company has won in the Dominion, and particularly in the United States, has been very largely due to his tact and perseverance.

The growth of the Company's business during the past ten or fifteen years has been great, and it is a matter for congratulation that during that period of expansion a man of outstanding ability in agency work has been at the head of the "new business" production.

Mr. McConkey is well known in Financial as well as in Insurance circles, being a director of the Western Assurance Company, the British America Assurance Company and the Provident Investment Company. He is also a member of the Executive of the Life Officers' Association, and was one of the original founders of the Life Underwriters' Association.

THE PRESIDENT'S ADDRESS

Toronto, January 8th, 1925.

The regular Annual Meeting of the Canada Life Assurance Company was held in the Head Office Building, with a large number of policyholders in attendance. This was the seventy-eighth annual meeting, and the age and stability of the Company was emphasized by the large number of prominent men in attendance, and particularly by the personal visit of Mr. Adam Brown of Hamilton, Ontario, who in his ninety-ninth year gave an excellent address on Canadian affairs.

Mr. Herbert C. Cox reviewed the business of the year 1924 as follows:

The continuance of more or less disturbed conditions throughout the world has retarded that full return to a generally active business which we have all been hopefully anticipating, but we are grateful for the measure of improvement which, though very gradual, would seem to be in progress, and which should shortly reflect the steadying influence of the German settlement, and of the recent general elections in Great Britain and the United States.

Canada to Share in Revival.

That Canada is ready to share in the revival when it comes is indicated by the important excess of her exports over imports for the past year. While her borrowings for commercial purposes have been many millions of dollars less than in the previous year, due to curtailed activities, these funds are in her banking institutions and immediately available to meet enlarged demands as they arise, and it is well established that Canadian bankers have never yet lacked the courage nor the will to support to the utmost the industrial and agricultural effort of the country. It is not my province to enter in detail into what that effort can be; suffice it to say that a study of the output of our factories and farms as revealed in available statistics will be intensely edifying to the average reader and will give him a new conception of the possibilities of his country.

National Problems.

It is true that the crops in the Western Provinces were disappointing in volume and were not as evenly distributed as we could have wished. They were, however, put in and harvested at a reduced cost, and the prices realized were much in advance of the previous year, so that the aggregate amount received by the farmers reached a most important sum. It is well to bear in mind that in addition to these field crops those Provinces are producing impressively in eggs, butter, cheese, honey, vegetables and live stock of all kinds, which justifies the persistent urging for the undertaking of mixed farming. There is a growing development in the movement of these commodities to the Pacific for shipment by water, which will be hastened and encouraged by the very excellent facilities already provided or in course of construction in Vancouver. These, together with those now long established at the head of the Great Lakes and in conjunction with the very extended service offered by the railways, are capable of caring for the output of a much larger population, the procuring of which is, perhaps, the most important problem confronting not only the Government and the railways, but all those who desire the progress and welfare of the country as a whole. Various agencies are at work on its solution, and they merit a sympathetic and strong support in their effort, but it has not yet been approached from a sufficiently broad angle. There is too great a tendency to throw the onus upon the Government for the time being and to make specious criticism of its action or inaction, while we should rather realize that upon the adequate populating of our great Western country, with the consequent increased production of foodstuff and creation of markets for manufactures, depends in a very large measure our national progress. It is also of prime importance to those institutions which have thus far provided so much of the working capital for those Provinces that the numbers upon the land should constantly increase. Is it not, therefore, the duty and interest of the various bodies of manufacturers, bankers and loaning corporations, including insurance companies, to direct to the subject their combined experience, initiative and effort so that a positive, logical and feasible method may be evolved and adopted for dealing with a matter which touches all of them so vitally? The time for such concerted movement has come, the necessity is pressing, and I venture to suggest that the right leader can consolidate the forces of commerce and finance and launch an undertaking which will have an incalculable influence upon our common future.

Loaning Agencies Hampered in West.

Meanwhile the companies lending money in those Western Provinces upon real estate mortgage are being hampered in places by legislation, the originators of which, it is only fair to assume, believe it to be desirable, but which is on the contrary irritating to the lender without being helpful to the borrower. It has already proved a deterring factor and may become a permanent barrier in the way between the demand for money and the sources of its supply, unless those responsible for it awake to the danger they are bringing upon their constituents. Government rural loaning has not been successful, and it is obvious that a complete stoppage in the supply of funds obtainable upon mortgage, through the menace of restrictive legislation, would be a calamity the onus for which no body of men should lightly undertake. It is hoped, however, that a more considered judgment will prevail, and that before long the disturbing clauses will be removed or agreeably modified.

For the safety of the lender and the comfort of the borrower it is essential at all times that the greatest care be exercised, and that due regard be had for the ability and energy of the latter as well as for the quality and location of the land he occupies. At times loans have been too readily available for indifferent borrowers, resulting in disaster for them and in trouble for the lender. The eagerness for dangerously high interest-bearing mortgages is, however, not so keen as it was, better judgment being used in selection, and lenders generally are falling into line with the methods and scale long ago adopted by the older and more conservative institutions.

Uniform Insurance Laws.

While life insurance companies as investors of money are directly concerned with any legislation bearing upon mortgage loans, they are also intensely interested in the various State and Provincial laws affecting the many aspects of their business as insurers. Up to the moment each State in the American Union and each Province in Canada has had its own peculiar code, making it very difficult and cumbersome for the companies to meet the varied requirements of the fields in which they desire to operate. In the United States no uniform laws have yet been promulgated, but during the past three years in Canada extensive and intensive thought has been spent upon the matter by the superintendents of insurance of the several Provinces in consultation with the officials of the companies and the life underwriters. As a result a uniform life insurance act has been agreed upon and has already become law in British Columbia, Alberta, Saskatchewan, Manitoba, Ontario, New Brunswick and Prince Edward Island. In Nova Scotia it has been introduced in the Legislature, but not finally acted upon, and it is expected that Quebec also will shortly consider it. The new provisions remove many ambiguities regarding insurable interest, rights of beneficiaries, admission of age, proof of claim, and other debatable points, all of which will simplify work and clarify matters for the insured. This common act in conjunction with the Dominion Insurance Act of 1917, so ably administered, since its inception, by the Federal Superintendent, Mr. G. D. Finlayson, serves to make Canada unique in the matter of insurance legislation, and already admiring eyes are turned upon us by other countries, seeking light upon a vexed problem.

Excellent Government Supervision.

Continuity of administration in a Government department exerting supervision over institutions is most desirable, and we are fortunate that in the past 39 years there have been only two incumbents in the office of the Federal Insurance Superintendent, which is a very responsible post at the head of a most important department immediately under and directly answerable to the Minister of Finance. All who have contact with this department recognize the ability and courtesy with which its varied business is conducted and its value to the undertaking with which it is particularly concerned.

Service to Beneficiaries.

While some phases of life assurance are subject to legislative control, others are not, and among the latter we find prominently in evidence the investment of policy proceeds by the beneficiaries receiving them. It is fair to assume that those who benefit under the extraordinarily large modern policy have either personal knowledge or capable advisers to guide them in the choice of investment channels, but it has been estimated that 90 per cent. of those insured are covered for $10,000 or less, and it is for their beneficiaries, to whom the $10,000 or less means so much, the companies are coming to feel an added responsibility. Of the three and three-quarter millions of dollars paid out by the companies of this continent each day, one million is paid to those in the above category, largely in cash, but more recently there are being offered the beneficiaries various facilities and methods for leaving the principal sum with the company, subject to a reasonable rate of interest, thus avoiding the temptations and pitfalls which beset those coming suddenly into possession of what may very well seem to them an inexhaustible sum of money. These new provisions offer a further fruitful avenue of usefulness to the underwriter in perpetuating the service inaugurated with the original sale of the policy, for it is to these millions upon millions of owners of small policies and their beneficiaries our main duty lies.

Business Gains Momentum.

I should like to tell you of the magnitude of life assurance, but it has been my studied effort each year to avoid wearying you with figures. May I impress upon you, however, that one-half the total people in Canada and the United States are insured, that the funds held in reserve for them amount to upward of $12,000,000,000, that these funds are helping in food production, in transportation, and in general public works everywhere? The undertaking is gaining momentum each year, but we are still very far from the ultimate goal, as it has been estimated that our people are as yet insured for only one-sixteenth of their capitalized earning capacity.

Canada Life Under Review.

For our own Company 1924 will go on record as the first year in which our new assurances taken up have exceeded one hundred millions, as they actually reached $105,528,845. In addition to this amount a further $21,602,881 were issued and are in course of adjustment, making the total issued $127,131,226. These figures evidence gains of 30 per cent. as compared with the previous year, and indicate unusual activity upon the part of the general organization. We have seized favorable opportunities of adding to our agency plant without extending the territory covered, and we are now better than ever equipped to take advantage of the steadily broadening market for life assurance. During the last two or three years the growth of many of our important branches in Canada and the United States has necessitated removal into much more commodious offices, and the recent occupation of our new home in London has provided the Great Britain Branch with important facilities and with the incentive to make full use of them. This branch paid for new policies of $10,597,856 in the year, in addition to annuity considerations of $1,640,000. Your Company is now thoroughly established in Great Britain and comfortably and suitably housed.

Executive is Enlarged.

While all this growth has been in progress your directors thought it desirable that the Executive should be enlarged to keep pace with it, and made provision by by-law, which you will be asked to confirm, for another Vice-President, electing Mr. Leighton McCarthy to the position so created. Mr. McCarthy has been a member of your board for 15 years, for many of which he has been your solicitor. He will now be known as Vice-President and General Counsel and will share the responsibilities of the Vice-Presidency with Mr. E. R. Wood, who has been so long closely associated with us and who is, as Vice-President, Chairman of the Committee on Investments. It is hoped that the Vice-Presidents will take an important part in the executive work of the Company.

New Appointments.

Mr. T. G. McConkey, who has been for 13 years a highly valued official of the Company, more recently as General Superintendent, was in May last appointed General Manager. This promotion came to him as a recognition of his splendid equipment and his place in insurance, and in the belief that in this capacity he will be better able to prosecute the business and interests of the Company.

At the same time Mr. A. N. Mitchell and Mr. A. Gordon Ramsay, who had been functioning so efficiently as Assistant General Superintendents, were promoted to be Superintendents and are very vigorously extending your business.

In October the board authorized the appointment of Mr. L. K. File as Associate Actuary. He has been for some years Assistant Actuary, and is a most capable officer.

Mortality Rate Very Favorable.

While we have been undergoing more or less readjustment in the Home Office, and while we have been undertaking the unusual amount of new assurances to which I have already alluded, we have also been most happy in our experience regarding death losses, which have been remarkably low. This argues not only freedom from all epidemic illness, but a general improvement in public health due in no small degree to the preventive measures being urged upon their members by many of the companies themselves. I am glad to say that we have ventured along this road, and with some success, but we have not been able to follow it as far as we should like because of the expense attached to it. The saving arising from this favorable mortality added to the earnings derived from other sources has given us a total surplus earning of $3,541,023.09 for the year.

Careful Investment of Funds.

Your investments have again been rigidly scrutinized and are presented with confidence for your approval. While the interest rate obtainable on desirable bonds has been tending downward we have been able to seize upon favorable moments for purchase so as to minimize the disadvantage. It will be only reasonable, however, to look for some reduction in the average earnings of institutions like ours if the price of money continues to become lower, because the daily accumulation of funds demands their daily employment, whatever the current yield may be. Judgment and foresight in the purchase of securities are of value in as much as they enable one to anticipate and prepare for changes in market conditions, and I think we may feel assured that the members of your Investment Committee are particularly well equipped to manage your funds so as to obtain the best possible return upon them.

Contingent Fund Maintained.

The unprecedentedly severe strain experienced through an unaccountable reversal of climatic conditions in the past two years by portions of the Western Provinces which have hitherto been most favored in this respect and which have been highly regarded from the mortgage-investment viewpoint, has brought about a situation more acute than looked for by the loaning companies. It has been found generally necessary by investment institutions to make provision to meet the unusual circumstances, and your directors have, instead of adding further to the contingent fund, as in former years, appropriated for this purpose a sum which, after exhaustive enquiry, they deem ample to meet all present contingencies without disturbing in any way the regular functions or practices of the Company.

An Efficient Loaning Organization.

Our cash payments of interest and instalments of principal are materially in excess of last year and will continue as the farmers are able to realize upon their wheat at the prevailing high prices. We have over the course of years built up a very strong and capable loaning organization who have always their fingers upon the pulse of the mortgage situation and are prepared at any moment to carry into effect any change of policy or method dictated by necessity or good judgment. To add to its effectiveness we have just appointed as Supervisor of Loans in Western Canada Mr. W. R. McConnell, who has been for 20 years a valued official of the Company in that country. His undivided time and thought will be given to the improvement of our already extensive means of personal contact with our borrowers and the solution of problems incident to an important mortgage business.

At the same time we are adding to the staff in the Home Office Mr. W. Hastie, who has been successful in establishing an active loaning department in Montreal. Mr. Hastie will not only be of assistance in the general work of the investment department, but will be charged with the wider development of our mortgage loaning facilities in the more important cities and towns of the Middle and Eastern Provinces.

Board of Directors Strengthened.

During the year your board has been strengthened by the addition of Mr. J. A. McLeod, General Manager of the Bank of Nova Scotia, and Mr. W. E. Rundle, Vice-President and Managing Director of the National Trust Company, Limited. They both bring to your affairs keen and analytical minds trained by long years of experience in large matters, and we esteem ourselves extremely favored in having their co-operation.

Company's Ideal of Service.

It has become almost a habit at these annual gatherings to indicate our hopes or dreams for the more or less immediate future of our own Company and the great fraternity to which it belongs. Some of them have come true, some of them have proven chimerical, while others have not yet been fully demonstrated—but whatever fate attends them the mere uttering of them seems to commit us to a more definite endeavor which must, I am sure, be helpful. There is growing into the very woof of life assurance the conviction that the duty of the Company to the assured only really commences upon his becoming a member of it, and that that duty will be discharged only in the measure in which the Company, through its representatives from the President down, renders to him and his beneficiaries the type of service to which his membership in the institution of life assurance entitles him. I like to think it is the aim of every individual in this organization, not only "to render unto Caesar what is Caesar's," but to give also that intangible personal interest which converts a cold business relationship into a warm, human association which spells helpfulness for all who feel the contact.

This is by no means a new suggestion to Canada Life minds, as it was the fundamental principle behind the Company's inception, but we seek, as our opportunities expand, to extend it together with all the other facilities which were offered by those wise men who conceived in 1847 virtually every policy plan and advantage available today. Already in 1850 our predecessors were being complimented in the public press upon their courtesy to their clients and their expedition in the payment of claims, and we are today only endeavoring to carry on the traditions they bequeathed to us. If we succeed we shall have fulfilled some of the functions for which we were created and shall have helped to advance the great business and philanthropy of life assurance.

BRIEF SUMMARY OF REPORT

The total surplus earned during 1924 was $3,541,023, a new record being set in this respect.

New assurances issued and taken up amounted to $105,528,845, which was a greater amount by 30% than in 1923.

In Great Britain and the United States a steady growth was maintained. For annuities alone, people of Great Britain paid the Canada Life $1,640,000.

Death losses have been remarkably low, and these savings in mortality and earnings derived from other sources produced a record surplus.

The business in force was increased to nearly half a billion dollars, and the income from all sources last year was $24,727,554.

Cash payments of interest and instalments of principal were in excess of 1923.

The assets of the Company were increased to $103,208,000.

WHOLE FACTORIES NOW INSURED

Other Activities of Company

Group insurance on the lives of men and women in factories and offices, stores, and other organized bodies of industry, has been arranged in increasing volume during the past year. The men and women employed have themselves recognized the value of "group insurance" and frequently request the Employer to arrange it for them. Millions of dollars of life insurance now exists on this co-operative plan which would not have been possible otherwise, and many bereaved families have been taken care of under its benefits.

Business Insurance.

Many large policies have been issued on the lives of business men, the number for $50,000 or over issued in 1924 running into several hundred in this one Company. The safety of many a business concern is judged by the amount of protection afforded its creditors by this modern device, and it is becoming more in demand than ever.

Training of Men.

The specialized service required by the public has made necessary the individual training of men to represent the Canada Life, and during the past year educational work of a high order has been continued and extended to cover the needs of the situation. It has now become well known that the service by a Canada Life man is not perfunctory, and in connection with business insurance, insurance for succession duties or inheritance taxes, etc., some very valuable services have been performed for business men.

During 1924—

The Canada Life Assurance Company

(78 Years Old)

Made the following substantial progress:

		Increase.
Total Insurance in Force increased to..	$485,680,000	$73,245,000
Total Assets increased to	103,208,000	8,959,000
Reserves for Protection of Policyholders	89,122,000	8,426,000
New Assurances issued in 1924.....	127,131,000	32,914,000
New Assurances paid for in 1924.....	105,529,000	26,353,000
Surplus earned in 1924	3,541,000	727,000
Total Income for 1924	24,727,000	4,152,000
Dividends to Policyholders in 1924.....	2,897,000	648,000
Total Payments to Policyholders in 1924	10,404,000	1,268,000

Above, in brief, are the results for 1924, as shown by the Financial Statement.

Below are some of the noteworthy achievements of the year:

1. Dividends on most classes of policies have been increased.
2. Made the largest surplus earnings in the history of the Company, extending over seventy-eight years.
3. Continued to improve service to public by special educational training of field force, more representatives having benefit of this instruction than in previous years.
4. Placed more insurance with present Policyholders than in any other year, and increased public interest in Monthly Income, Business, Estates and Group Insurance.

(A Complete Annual Statement Will Be Mailed Upon Request.)

·LATEST-FARM-NEWS→

IT'S DIFFERENT.
Big Boy could jazz-dance half a night,
Play poker until dawn,
Could punt a football, ride a horse,
Or sprint a Marathon.
But when his father summoned him
To help to clean the stable,
"Aw gee, pop," was his quick retort,
"I'm tired and don't feel able."

←FARM-PROBL[illegible]

HOW TO PRUNE YOUNG CHERRY TREES IN THE LATE WINTER SO THAT THE ORCHARD MAY START TOWARD ABUNDANT YIELD WITHOUT WEAKNESS DUE TO WASTE OF STRENGTH IN SPRING

MADISON, Wis., Jan. 14.—Late winter or early spring is the best time to prune the young cherry tree.

To prepare the farmer for this operation, where a cherry orchard is planned, or one is to be developed, the following detailed advice has been prepared.

Profitable orchard production requires a good stand of trees that bear fruit for many seasons. This necessitates having healthy, strong trunks and tree heads.

The principal trunk troubles that shorten the life of cherry trees are: Weak centres, splitting down, and "southwest" injury.

Southwest injury is probably not much affected by the way the young tree is headed. The remedy is to shade the trunk of the tree to prevent alternate thawing and rapid freezing in the late winter.

The other two trunk troubles can be greatly reduced by the care used in starting the young tree. Splitting of large branches is principally due to the use of narrow-angled branches as main limbs of the tree. If branches which arise at angles are used, and these are properly pruned later, splitting can be largely prevented.

Start Tree Right.

Weak centres can likewise be avoided by starting the tree correctly. If the branches are well spaced and then kept from growing stronger than the central leader, weak centres can be very largely eliminated.

Only one-year-old trees should be planted. They transplant better and can be developed into better trees. They should be heavily pruned at planting time to reduce the top in proportion to the reduced root surface resulting from digging.

Prune Heavily.

Considered from the standpoint of pruning at planting time, there are two classes of yearling trees. One is the tree with low branches. Trees of this kind should be trimmed up to a whip and headed so as to leave eight or ten good buds. The advantage of this tree is that the branches arising from the lateral buds have much wider angles than those which glow in crowded nursery rows.

The low branched tree is usually smaller than the higher branched tree. This is no disadvantage unless the smaller size is not due to nursery conditions but to a more dwarfish habit of growth of the stock. If this is the case then the larger tree would be the only practical one to plant, even though it has narrow-crotched, more crooked branches.

The second type of tree has branches at the desired permanent height. It is therefore necessary to head back and save some of them. The lowest branch should be high enough to prevent close passage of a disc harrow, about 20 inches.

Remove all narrow-crotched branches. These merely lead to splitting.

Thin out the number of laterals, leaving three to five. Cut back those left to eight or ten inches. If the branches are not well spaced, further selection and removal should be done the next season. Even when the leader has a good start, it cannot long survive if there are a large number of good sized laterals clustered about it.

Good Fruiting Wood.

The reason for leaving several laterals at planting time is that some branches may be lost in the close cultivation given the young tree. Also better spacing around the trunk is possible in the second season after new branches have arisen from the leader.

The leader should be left a few inches longer and, so, several inches higher than the lateral branches. This is to insure its getting a good start. There is, however, a tendency among growers to leave the leader too long. The result is that it soon outgrows the lower branches and, if these are weak, poor fruiting wood is produced.

The First Year.

If very little growth is made the first season, little pruning is needed except to see that no one branch greatly outgrows the other. Cutting off the strongest branch is often the best way to secure a balanced condition.

The pruning needed the first year is that following a good growth made either by a two-year tree which grew little the first year or by a vigorous one-year tree. Unless as much as 20 inches of growth was made no tipping will be necessary. Only thinning and balancing of the branches is needed.

From 18 to 22 inches seems the best length at which to head back to get the best spur development and lateral branch distribution.

Use only relatively wide-angled branches, for the variety of tree being pruned.

Never permit several strong branches to come at the same height or they will choke out the centre. Thin out the branches on the yearling tree and, if possible, leave branches that come out several inches apart. Never leave more than two close together.

While well spaced branches on a young tree may appear unnecessarily far apart, they will be all too close when they come to be several inches in diameter. The main branches should be distributed through a distance of 35 to 40 inches. This not only results in a strong headed, but a long-lived tree.

Strong Leader.

The fate of the leader depends larggly upon the treatment given the one-year orchard tree. To insure the leader keeping ahead of the laterals, leave it a little longer than the laterals, measuring from where the branches arise from the trunk.

As in the case of the branched tree at planting time, there is also a tendency to leave the leader too long. The result is that the lower branches become dwarfted. Equal terminal growth is an index of equal thickening and uniformity of branch size.

Good crops depend upon developing uniformly growing branches in the tree. The care given in the second and third season largely governs the uniformity of branch growth. See that the branches have an equal chance when growth begins in the spring. Be sure to check the branches that are beginning to outgrow the others.

Second Year.

In the second year the full number of main branches usually can be started. Seven to eight main branches are not too many. It is much easier to develop uniform sized branches with many-branched trees than with trees having few branches. Also the trees will be lower and more spreading and generally better fruit producing.

Thin out excess and crossing branches.

Tip only branches longer than 20 inches, unless to check a branch.

"Modify" the Leader.

After the full number of branches is selected the leader can be cut back to the top branch. No definite time or height for this can be given.

First, get a long head and a number of main branches. Usually four to five feet is a good height at which to suppress the leader, if the lowest branch is 20 to 24 inches from the ground.

Do not hesitate to thin out the branches on a two or three-year-old tree which was not thinned enough earlier. There is some loss by heavily pruning the older trees, but not nearly the loss that results if the branches are left too close together.

BEFORE AND AFTER PRUNING A TREE HAVING TOO MANY BRANCHES. THE PRUNING ON THIS TREE SHOULD HAVE BEEN A YEAR EARLIER. LEADER CAN BE SUPPRESSED NEXT SEASON AT A, SHOWN AT RIGHT. NUMBERED ARROWS POINT TO THE BRANCHES LEFT AFTER

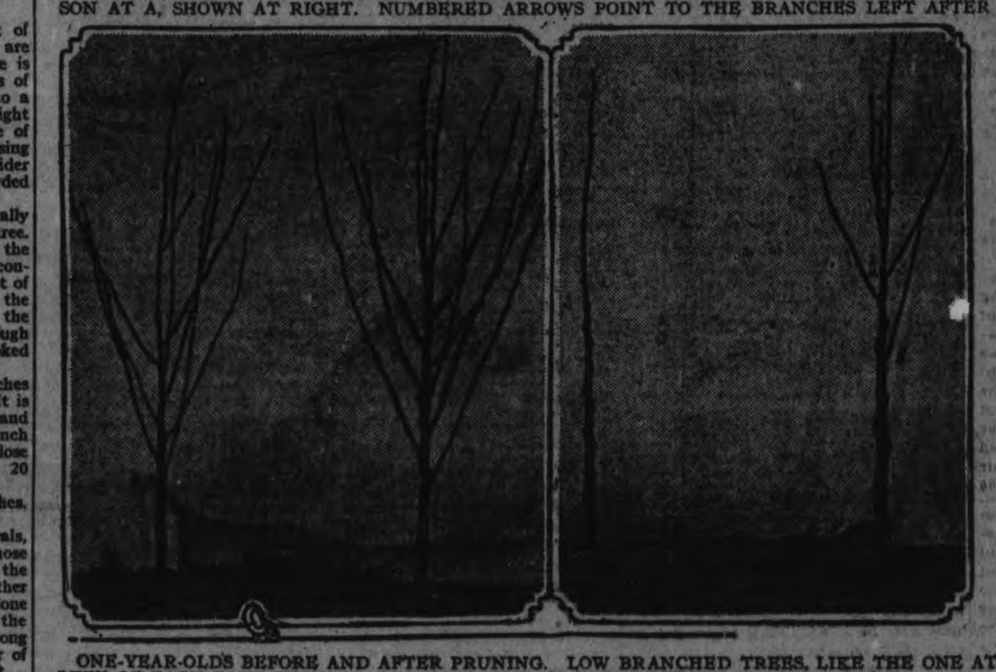

ONE-YEAR-OLDS BEFORE AND AFTER PRUNING. LOW BRANCHED TREES, LIKE THE ONE AT LEFT OF EACH PAIR, SHOULD BE WHIPPED. THEY MAKE BETTER ORCHARD TREES.

CRUDE OIL REMEDY.

Crude oil is an efficient remedy for hog lice. Crowd a smany pigs as possible into a small pen and sprinkle them thoroughly.

HERE ARE THREE DANDY GAMES FOR THE ICE THAT ADD INTEREST TO THE FUN OF SKATING

Use a Bottle Instead of a Puck in One Contest.

SKILL REQUIRED.

Blocks of Wood Make Good Playthings in Ice Bowling.

A smooth expanse of ice always prompts the question, "What can we play?" True, sharp skates and strong legs give perhaps more fun than any other single thing; still, after awhile the interest dies down and it is then that the skaters would like to try something else.

The two games or contests mentioned in this article all fall under the head of amusements. Yet either contest requires some skill and practise. Perhaps there will be one of these stunts you will want to try.

The Bottle Game.

In this game, each contestant is provided with a hockey stick and a pop bottle. The hockey sticks can vary in style and shape but the bottles must all be alike.

Two lines are drawn parallel on the ice, 100, 200 or 500 feet apart. Upon one line the bottles are placed three feet apart.

At a given signal each contestant commences to move his bottle across the ice toward the other line, and the one who first crosses it with his bottle in an upright position wins. Any contestant who, in his eagerness to get ahead of the rest of the racers, upsets his bottle, is taken from the race. So you see one must exercise patience and a very steady hand as well as perseverance.

Bowling on the Ice.

Materials required for this game are ten blocks of wood, each four inches square, and two pieces of wood six inches square and one inch thick.

The blocks of wood are set up on the surface of a triangle. There are four blocks across each side and one in the center of the triangle. There is a clearance of about four inches between blocks.

One hundred feet from the blocks a line is drawn across the ice and the contestants are stationed behind this line. Each contestant, using a hockey stick, has two chances and a score of 100 is marked down if all of the blocks are moved with the two slabs or "balls" driven from the line. Should the contestant be fortunate enough to move all of the blocks with the first "ball" he will be credited with 200. If five or more are moved, only 50 is credited and if less than five are moved, the score is five. One man should be stationed near the blocks to retrieve the "balls" and also to act as umpire on close decisions. The score can run to 500. You'll enjoy this game.

LOST LINE LIMERICK—No. 2.

YOU FINISH IT!

Last Lines for This Limerick Must Be in The Examiner Office by Midnight of January 24.

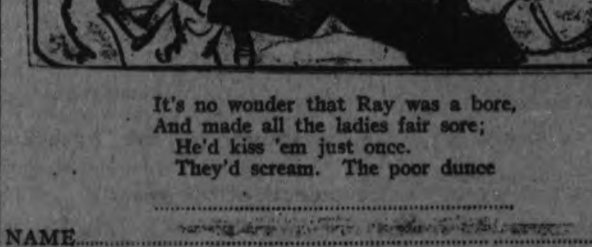

It's no wonder that Ray was a bore,
And made all the ladies fair sore;
He'd kiss 'em just once.
They'd scream. The poor dunce
....

NAME..
ADDRESS..
Mr., Mrs. or Miss..
Are you a Subscriber?..............

Address entries to "The Limerick Editor." Write your line on a separate sheet if you wish. Send in as many entries as you wish.

It's Not Too Late Yet To Make Resolutions

For better success the coming season, farmers may find some good advice in the following rules:

Grow more legumes—alfalfa if possible, and grow them right.

Keep farm accounts.

Use only pure-bred sires of high-producing stock.

Study the farm organization to make the most efficient use of machinery and improved methods.

Use the best of seed and the variety best suited to your section.

Consider whether poultry, apples, small fruits or truck crops may not be worked into the farm organization with profit.

Study the family diet and plan to use all of the milk, green vegetables and home-grown fruits which health rules require.

Look over the home equipment and try to save steps and labor through improved methods or mechanical conveniences.

New Levels Are Reached In Sale of Livestock

It is not only in the grain crops that the farmers have had a very successful year, but also in the livestock industry. During the year the volume of sales has been very much larger than for the previous year, except in the case of sheep. The total sales of cattle were 857,529 as against 816,578 for 1923. Sales of calves totalled 281,683 in comparison with 248,082 for 1923. Taking calves and cattle together, there was an increase of 74,552 animals over the previous year.

The largest increase of any took place in the case of hogs. The total sales of hogs amounted to 1,230,093 in comparison with 980,179 in 1923, an increase of 25 per cent. The price of hogs recovered somewhat toward the end of the year.

Sheep sales for the year were somewhat lower than those of 1923, the figures being 432,997 and 458,233 respectively.

FIRST LIMERICK PRIZE WINNERS

Anna McMurray and Richard Pearson Take First Prizes—Twelve Awards Made.

NUMBER 2 TODAY

The first Limerick competition brought a shower of entries from city and country and the judges had a difficult task to judge between the last lines submitted. About twenty entrants wrote last lines, that had no reference to the picture or the subject of the first lines, while others did not rhyme their lines.

The verse to be completed was:

"Bill Watson was clever, folks said:
On skates he would knock 'em all dead.
He was light on his feet,
But it sure was a treat
....

Here are the prize-winners:

Country:

1. Anna McMurray, Lakefield R. R. 4, prize of $2. Last line submitted: "To hear all the strange words he said."

2. Mrs. E. C. Lummiss, Stirling, prize of $1. Last line: "When a slip put him on his head."

3. Irene McQuigge, Havelock R.R. 2, prize of 75c. Last line: "To see him upend on his head."

City:

1. Richard Pearson, 598 Chamberlain street, prize of $2. Last line: "To see his back used for a sled."

2. Viola Payton, Crown apartments, prize of $1. Last line: "To see Watson skate on his head."

3. E. Douglas, 14 Yonge street, prize of 75c. Last line: "When he tried a stunt on his head."

Consolation Prizes:

Consolation prizes have been awarded to the following: Annie Dixon, R.R. 2, Fraserville; A. E. Terry, Campbellford; Michael Mahoney, R.R. 9, Peterborough; Catharine Huard, 423 Driscoll terrace, Peterborough; L. Heaslip, 302 Maitland avenue, Peterborough; Lewis R. Borland, 561 Weller street, Peterborough.

Next Competition.

Limerick number 2 appears on this page. Add a line that rhymes with the first and second lines. Fill out the coupon or write the line with your name and address on a separate sheet. Mail or deliver to the Examiner Office before midnight, Saturday, January 24. Remember to mark your envelope as directed.

The same list of prizes is offered. There is no age limit.

INTENTIONAL.

A cow puncher had applied for a policy and the insurance agent was catechizing him in the usual manner.

"Have you ever met with an accident?" he asked.

"No," said the cowboy, but added, in an effort to give some helpful information:

"A bronc kicked two of my ribs in last summer and a rattlesnake bit me in the ankle a couple of years ago."

"My word," faintly expostulated the insurance agent, "don't you call those accidents!"

"No," said the knight of the branding iron. "They done it on purpose!"

Renew Your Subscription

A LARGER VOLUME OF UNITED STATES G[illegible] PASSED THROUGH PORT OF MONTREA[illegible] THAN WAS SHIPPED IN ANY PREVIOUS [illegible]

Poultry Meat Most Healthful If Well Chosen And Cooked

By MICHAEL K. BOYER.

Physicians say that of all the meats' poultry meat is the most healthful. But in order that the meat may be more tender, no fowl should be cooked and placed upon the table the same day it is killed. It will require at least 24 hours for the muscles to relax. The old country way of running out in the barnyard to kill a chicken for dinner, simply because the minister made his appearance all of a sudden, might be well enough for the minister, but not very appetizing for the old folks with poor teeth and an expert knowledge of what quality is in a carcass.

Fatted Flesh Is Desired.

There is a marked difference between white and dark meat. The former has much less fat, and a correspondingly large quantity of protein. The dark meat has a much larger proportion of meat bases, but as these bases are often considered of little value, it is to be seen that the white meat is to be preferred to the dark.

While still young, but full-grown, the chicken is best suited for food. As it grows old the flesh loses its flavor and increases in toughness.

The reason why fat birds are better than unfatted is that globules of fat are distributed throughout the muscles, displacing to a considerable degree the moisture found therein. The bulk is not only therefore increased, but also when the flesh is cooked the fat does not evaporate to the same extent as water, but, melting, softens the tissues, making it more digestible and finer in flavor.

Well-grown birds with good-sized masses of moderately fat flesh are more economical than either young or over fattened ones. At ordinary retail prices full-grown fowl is the only poultry which compares in real economy with the cheaper cuts of beef and pork. But young chicken, medium-sized turkey, goose, duck and guinea fowl are often as economical as the more expensive grades of other meats. Some full-grown birds can, by proper cooking, be made to equal the meat of young fowls.

Testing the Age of Poultry.

One way of testing the age of dressed poultry is to take the end of the breast-bone farthest from the head between the thumb and finger and attempt to bend it to one side. If it bends easily, the bird is very young (the same applies to a green goose). If the bird is a year or so old, the bone will be brittle; and if the bird is old, the bone will be hard to bend, and is apt to break.

The feet of freshly-killed poultry feel moist, soft and limber, and if the head is allowed to remain on the carcass the eyes will look full and bright. As the fowl stales the eyes shrink and the feet become hard and dry. If the feet show a bright, smooth surface, it indicates young age; but when the feet are shriveled it shows the fowl is old. If the body turns greenish and dark, decomposition is under way.

The feet and bill of a young goose are yellow, but if the bird is old its feet and bill will be reddish in color, and bristly. If the feet of a dressed goose are not pliable, it indicates the bird has been dead a long time.

The flexibility of the windpipe in ducks and geese denotes youth. When the bird is young the windpipe may easily be squeezed and moved; in old birds it is rigid and fixed.

Turkeys under a year old have black feet. From then on, up to three years of age, the feet become pink, and after that they gradually turn gray and dull.

In squab pigeons the flesh looks whitish, as seen through the skin, but in older birds it becomes more and more purple. Older birds, too, have red feet.

COWS APPRECIATE SUCCULENT FEEDS

Cabbages and Potatoes, However, May Impart Flavor at Times.

Succulent feeds in the ration of dairy cows have come to have such importance that many crops not grown primarily for this purpose may enter into the ration. Cabbage and potatoes, though not generally grown for dairy feeds, are often fed to dairy cows as a means of supplying succulence and disposing economically of products that are otherwise unmarketable.

Like other succulent feeds, cabbage and potatoes may have a tendency to impart undesirable flavors and odors to the milk, if fed under certain conditions. Tests have been conducted to determine the extent to which these crops affect the flavor of milk and how they may be fed and the milk handled so as to minimize such effect.

If was found that, on the average, when dairy cows consume as much as 14.3 pounds of cabbage within one hour before milking time, abnormal and objectionable flavors are produced in the milk. An increase in the amount of cabbage fed intensifies these flavors. An average of 25 pounds of cabbage may be consumed immediately after milking, however, without having objectionable flavors in the milk become noticeable. Some of these flavors may be eliminated by proper aeration of the milk and other greatly reduced.s

CURING A CRIBBER IS AN EASY CHORE

Horse Can't Use a Toothpick So Human Ingenuity Must Help.

A horseman I know recently bought a fine specimen of horse-flesh at a bargain because the animal was a cribber. In less than a fortnight the animal was cured, and when I asked how, he said:

"Before purchasing this horse I examined his teeth and found, as I have often found before in the mouths of cribbing horses, that his front teeth had grown so that they crowded each other. To the horse this crowding caused very much the same sensation that you would experience were you to get a berry seed or some other hard substance wedged between your teeth. You would immediately find, or improvise, a toothpick, but as the horse is unable to do that, he seeks relief by biting some hard substance. In this he is temporarily successful, as the biting causes the teeth to spread apart, and before long the animal is sucking wind into his stomach with that grunting and groaning noise that we all dislike so much to hear.

"Overcoming the dental trouble should be the first step toward breaking the habit. This I did by sawing between the teeth with a small saw. To further insure against cribbing until he could realize that his teeth were again in normal condition, I tacked a strip of sheepskin (woolly side out) along the top of the manger. Few horses will bite upon this fuzzy and oily material and, consequently, the animal, relieved of his former annoyance, and discouraged against biting, forgot to crib."—G. E. Hendrickson.

SLACK APPLES COSTLY.

Liverpool market men deduct 90 cents from the regular price for a barrel of apples if it is found slack, or loosely packed. About half American shipments failed to meet the tests of the English markets last year.

Pinfeathers

Many women succeed in the care of poultry under adverse circumstances that would cause men to quit in disgust.

Make it a rule each night to count all the fowls to see if any are missing. This may lead to an investigation of the cause of the disappearance of missing ones and avoid further loss.

There is no success in poultry outside the beaten path of continued attention and perseverance.

HOW TO MAKE GOOD CONCRETE TO FILL THE USUAL FARM NEE[illegible]

Concrete work as generally done falls far short of the possibilities which may be attained in strength, appearance and watertightness. The strength and other desirable properties depend upon two fundamental laws of proportioning which are:

1. With the same sand and gravel, that concrete will be the strongest which contains the greatest amount of cement.

2. With the same percentage of cement, that concrete will be the strongest which has the materials proportioned to give the greatest density.

The first of these laws, increase in strength with the increase of cement, is generally understood and followed. The second law, increase of strength with inc ease of density, however, is not so closely followed.

It is no doubt well understood that the material should be free from clay or an excessive amount of organic matter. Then aving clean material the importance of combining the proper sizes to secure the greatest density should be considered. The greatest density is secured when the size of sand and gravel grains is graded in all sizes from fine to coarse. Fine material may be as small as 1-200 inch and large pebbles may be up to 1½ inches in diameter for ordinary foundation work or the like. The usual rule is to make the large sizes not more in diameter than ½ the thickness of the forms in which the materials is to be used.

It is somewhat difficult to choose material which has the proper grading of sizes of sand and pebbles. It has been found that a screen having ¼ inch mesh may be used to divide the material in such a way as to get good proportions. By this method the material which will go through this size screen is called sand, and that which will remain on it is called gravel. As a general rule the materials are combined so that the sand used is one-half the volume of the gravel. The other element of strength, cement, is then added according to the requirements of the work and the proportions would be stated in three parts, as 1:2:4, meaning 1 part cement, 2 parts sand and 4 parts gravel. Bank run gravel will usually contain too much sand, often running as high as 4 parts sand to 1 part of gravel instead of 1 part sand and 2 parts gravel.

A bottomless box should be used to measure the materials. In mixing, where a machine mixer cannot be used to advantage, a board platform will be found much more satisfactory than a box. If the three-part mix is used as a 1:2:4, a good way of mixing is to measure the sand, spread it on the platform and then spread the cement over it. This is shoveled over not fewer than two times and spread out so that the gravel may be spread over it in a thin layer. The gravel will help hold the water which may then be added. The mixture should then be shoveled over again, usually four or more times, until it presents a uniform smooth appearance. Enough water should be used so that when mixed the material will begin to slump down when piled in a cone-shaped pile. Another test is that the pile will quake slightly when

patted [illegible] the back of the [illegible]

In cas[illegible] where bank run [illegible] tains too much fine material [illegible] sometim[illegible] to screen out the [illegible] and recombine it with gravel in the proper proportions [illegible]

[illegible]

Where a three-part mix is 1:2:4, one rule is to divide the sum of the parts [illegible] the cubic feet [illegible] quired for each cubic foot [illegible] be filled. [illegible]

[illegible]

Lessons of Co[illegible] of Big C[illegible] Cou[illegible]

GOOD FOR [illegible]

Americans [illegible] Lower Cost of [illegible] Their Pr[illegible]

OTTAWA, Jan. [illegible] by the Dominion [illegible] show that shipments [illegible] from elevators at [illegible] during 1924 were [illegible] This does not include [illegible] may have gone from [illegible] represents only [illegible] from elevators. It [illegible] that the greater [illegible] American grain, [illegible] 81,925,154 bushels [illegible] 66,140,740 bushels [illegible] So the movement [illegible] is a good thing for [illegible] especially at a time [illegible] is short.

During the 1923-24 [illegible] 27,819,[illegible] bushels [illegible] 25 American grain [illegible] 378,378 bushels [illegible] Canadian. In 1921 [illegible] bushels of American [illegible] bushels of Canadian [illegible] movement of American [illegible] Canadian channels [illegible] was due to two [illegible] the lower cost of [illegible] Georgian Bay and [illegible] and, secondly, to the [illegible] recently formed Canadian [illegible] ization in the United [illegible] be remembered, being [illegible] grain marketing body [illegible] Armour and other large [illegible] tors. When the directors [illegible] zation saw the way [illegible] market was moving they [illegible] practically all the [illegible] could get. This [illegible] arranged for a heavy [illegible] Canada. Indeed, so [illegible] movement that it had [illegible] sending through America [illegible] large quantity of Cana[illegible] came later in the mark[illegible]

The lesson to be [illegible] grain movement of the [illegible] during the last two years [illegible] of them can keep ent[illegible] the resulting benefit. [illegible] an crop was exceptional [illegible] the American ports [illegible] proportion of [illegible] and [illegible] when the Americans [illegible] Canadian ports and [illegible] terests handle much [illegible]

84

This Score Board

...'S MEN'S WEAR

...GEORGE STREET

	1st Period	2nd Period	3rd Period
[illegible]	1	2	2
...RO	2	4	7

...DALE, WITH HARRY WATSON ...OTHER OLYMPIC STARS, ARE ...SIVELY BEATEN BY PETES

...o More Strongly Entrenched in Group Leadership ...h Thr... Victory Over Toronto's Favorites— ... Paddl... Trailed in First Two Periods and Were Routed in Final.

...TES' ...RFORMANCE BEST OF SEASON.

...Consecutive Victory Gained at Expense of What ...Expected to be Stoutest Opposition—Biggest ... Petes' Answer to Parkdale Menace.

...LE TEAM A SMOOTH MACHINE.

(By F. D. C.)

...eir best all-round exhibition of the season, the ... Hockey Club took a bigger lead in the senior ...d swelled their list of consecutive wins to eight, ...e much-heralded Parkdale Canoe Club, Harry ..., 7 goals to 2, in an O.H.A. fixture, in the Toronto ... night.

...sounds like a complete rout—and it was, on end. ...Petes tore into the Paddlers with so much speed at the ...ing of the battle that the Toronto outfit were carried ...too fast and could not stand the grind.

...uring the last thirty minutes the blue-sweatered Peterboro ...dominated the play and their supremacy became steadily ...marked as the minutes fled, until there was no doubt left ...which was the better team.

...Paddlers had bee... skated and ...into submission and the re... Petes, finishing with more ...they had ... the begin... over th...

...were ahead at the end ... the figures being 2 ... at the close of the first, and ... at the finish of the second, ... that last period outburst the ... and white made their triumph ... by scoring ... goals and ... the Paddlers.

No Alibi ...

When Peterboro vanquished Parkdale in the S.P.A. series, ... absence of Harry Watson from the line-up was the cause assigned by Parkdale supporters for the 3 to 1 defeat.

The Olympic star, whose services have been in such great demand by the professional clubs, was, however, in the game last night, and Parkdale grouped their strongest line-up of the season over the boards, the list including Scotty Cawkell who has been out of the game with a sore ankle.

With Watson, Jeffrey and Lount ... Cawkell and Sulli... and ... defence ... by team... Harris, ... could ... victory ...

... formidable ... are not ... Petes conclu...

... star outfit the ... to the occasion ... smoothest and ... effective performance of the ...

... no doubt in anybody's ... to the genuineness of their ... they outskated out... and outlasted the Pad... and finished like race horses, ... running the Parkdale crew ...

In no department of the game did Parkdale have the advantage. Dwyer ... both McAllister and Col... who were used in the nets by the Paddlers, while Parker and McLeod had a ... margin on the Parkdale ... both defensively ...

[illegible]

care of. At that Watson was the Parkdale star, and he kept on trying when some of his team-mates had nothing left, although the Petes held him scoreless.

Don Jeffrey was the most effective of the balance of the losers, getting one nice goal on a pretty individual effort, and threatening often. Mose Lount was never particularly dangerous—in fact the team seemed to be strengthened when Cawkell relieved the former Argonaut player. Sullivan, once celebrated pinch-scorer, was never in the picture, and the defence pair, Harris and Romeril, were badly shaded when compared with the Petes' defence. McAllister, the former Sarnia goaler, was between the posts for the first two periods, and then gave way to Ernie Collett, of the Olympic team. McAllister had a style all his own, and although he made plenty of stops, he did not look very certain, and the Parkdale management yanked him in favor of Collett, who was beaten three times in the last period, but on close-in shots in each case.

Petes in Great Form.

Dwyer in the Petes' nets has had more work to do in other games this season, but at that he had some difficult situations to deal with, and was as great as ever. Parkdale's two goals were scored at point blank range, and Dwyer killed off everything else in great style.

The Petes' defence has never looked better. Parker's poke checking wrecked rush after rush, and his stick-handling when he went down the ice was beautiful to watch. McLeod checked with cool judgment and he had a punch on the attack too, his dash for the fourth goal being a feature.

Bailey's wizard-like stick-handling and Collins' speed made that pair stand out on the forward line, but all five contributed to the complete victory. Bailey was responsible for some of the prettiest rushes of the night, and his play for the first goal in the last period was a masterpiece of clever stick-handling that took him right in for a counter. Collins contributed the fastest skating of the battle, and his checking has never been more effective. He rode Watson's tail all night, and he mussed up play after play, especially in the last period, when his work won him a big hand from the crowd.

Ray Rose, despite the handicap of a sprained ankle, played a whale of a game, checking well and going great guns on the attack, and he was rewarded by getting the last two goals in clever style.

Ranger was effective all the way, his good stick-handling keeping Jeffrey busy trying to look after him, while Burgess, although not used as much as usual, did nice work while out there.

The biggest amateur crowd of the season saw the battle, and the victory of the Petes seemed to be very popular, the bulk of the support being given to the blue and white.

The Teams.

Parkdale—Goal, McAllister, Collet; defence, Harris and Romeril; centre, Lount; right wing, Jeffrey; left wing, Watson.

Peterboro—Goal, Dwyer; defence, Parker and McLeod; centre, Collins; right wing, Bailey; left wing, Ranger. Subs., Rose and Burgess.

Referee—M. J. Rodden.

Opened Fast.

It was fast hockey from the go-in, both teams cutting loose with all they had, and the fans settled back for a desperate struggle. Parker was the first to get into the limelight when he stick-handled the length of the arena to be foiled by McAllister. Bailey followed with another sensational dash, but failed to score. Parkdale came back with a nice combination play, but Jeffrey missed at close range after taking Watson's pass. McLeod sailed down in a pretty rush, but McAllister made a great stop.

The Petes were not to be denied, however, and six minutes after the start, Parker broke away, passed to Collins, who beat the defence with a pass to Ranger, and although McAllister stopped the left winger's shot, Collins dashed in and scooped the rebound into the net. Petes 1, Parkdale 0.

Stung by this reverse, Parkdale came strong for a few minutes. A Watson-Lount-Jeffrey combination looked dangerous, but Dwyer took care of the shot in sensational style. Parker relieved with a beautiful rush, but shot high. It was fast hockey at this stage, and feature plays by both teams were loudly applauded.

Finally, after nine minutes of fast going, Ranger put the Petes two in front when he broke up a Parkdale rush at centre and went down alone to drive a vicious shot from outside the defence. McAllister caught the rubber with his two hands, but the momentum of the shot pulled him off his balance, and he fell into the net with the puck. Petes 2, Parkdale 0.

A minute later "Scotty" Cawkell got that one back for Parkdale. Parker was checked at centre, and Cawkell picked up the loose puck and tore in, sliding the rubber past McLeod and beating the Petes defence man in a race for the puck, and completing a fine play by beating Dwyer at close range. Petes 2, Parkdale 1.

Harris drew the first penalty of the game for tripping Ranger. Shortly before the period ended Ranger was chased for elbowing Watson when the latter was making a dangerous rush.

The Second Period.

McLeod had the first shot of the second period after a nice rush. Jeffrey hooked Ranger and was penalized, but nothing striking happened while he was off. When he came back he proceeded to sew up the game by a spectacular rush, in which he worked in on top of Dwyer by good stick-handling, and scored neatly. Petes 2, Parkdale 2.

With the score knotted, the Paddlers came fast for the next few minutes, but the Petes held them off nicely, and then started an offensive of their own that soon got results. A rush started by McLeod and a pass to Bailey was converted into a goal by the right winger's bullet shot from the side, which McAllister got one hand on, but could not hold. Petes 3, Parkdale 2.

That was the beginning of the end for Parkdale, for the Petes were going great guns now, and the Toronto crew had begun to fade. The losers tried hard to stem the tide, and were dangerous more than once but could not work through for counters. A penalty to Bailey for tripping Watson gave them a chance, but Lount drew a rest almost immediately after for dumping Ranger, and with the teams playing five men a side, McLeod put the Petes two in front by a sparkling rush, in which he skated around the Parkdale defence, and going at top speed, ripped a fast one by McAllister. Petes 4, Parkdale 2.

The Petes apparently scored another in this period on a shot by Bailey, but the goal-umpire missed the play. However, it was not needed.

Two goals in front going into the last period, the Petes were not satisfied to hold that margin. They cut out such a fast pace from the start of the last twenty minutes that the Paddlers were soon skated into the ground. Bailey put the skids under Watson and company five minutes after the start when he broke away for one of the most spectacular efforts of the night. He went around Romeril and Harris by beautiful stick-handling, and although Collett dived to stop the shot, Bailey tucked him neatly and slid the rubber into the net. It was a wonderful play. Petes 5, Parkdale 2.

There was only one team out there after that, and it wasn't Parkdale. Watson used all his cunning and resourcefulness and never stopped trying, but Collins stopped him time after time, and the rest of the Paddlers could get nowhere.

Rose drew a penalty, but Lount followed him for tripping, so there was no advantage. When Rose came back he added to the rout by grabbing a rebound after a rush by McLeod and beating Collett at close range. Petes 6, Parkdale 2.

The Paddelrs were a well beaten outfit at this stage. Watson tried hard to respond to the entreaties of the Parkdale rooters for "Just one goal, Harry," but the Olympic star could not make the grade. And to add insult to injury, the Petes grabbed off the last counter when Rose was on the job to bat in another rebound. Petes 7, Parkdale 2.

The Paddlers made a last determined effort to score and failed amid great excitement. Watson took a pass almost at the mouth of the net, but Dwyer saved. A wild scrimmage followed, in which Watson hit the post with a shot, but the Petes finally cleared. Collins drew a penalty for lying down in the net during the mix-up. A little later Parker tripped Watson, and the Petes were two men shy, but only a few seconds were left to play, and Parkdale had no chance to take advantage of this opening before the final bell.

First Period.

1 Peterboro—Collins, 6 mins.
2 Peterboro—Ranger, 9 mins.
3 Parkdale—Cawkell, 1 min.

Second Period.

4 Parkdale—Jeffrey, 4 mins.
5 Peterboro—Bailey, 5 mins.
6 Peterboro—McLeod, 9 mins.

Third Period.

7 Peterboro—Bailey, 5 mins.
8 Peterboro—Rose, 4 mins.
9 Peterboro—Rose, 8 mins.

Penalties — Parkdale: Harris, Jeffrey, Lount 2. Peterboro: Ranger, Bailey, Rose Parker, Collins.

The Group Standing

	Won.	Lost.	For.	Agst.
Peterboro	3	0	13	4
Aura Lee	1	1	5	4
Parkdale	1	1	5	9
Varsity	0	1	1	3
Hamilton	0	2	2	6

GROVE SCHOOL DROP GAME 5-3

Lakefield Team Led Lindsay Juniors to Home Stretch, Then Faded.

ONLY ONE PENALTY.

LAKEFIELD, January 14. — In one of the smartest exhibitions of hockey ever seen here, Lindsay last night defeated Grove School by 5 goals to 3, after the students had set and maintained the pace through the first two periods. It was the opening home game in the junior series of the O.H.A., and with its speed and cleanness, delighted the capacity crowd.

"Snorts" Coombs' lads from the Scugog carried the extra poundage that enabled them to break away from the lighter Grove team in the final period, and run in three goals, turning an adverse score of 3-2 to a 5-3 victory. Lindsay had used their weight effectively and they had the reserve strength to deliver the winning thrust, when the school boys were fagged by their drive during the two earlier frames.

The teams were:

Lindsay: Goal, Eberts; def., Reeves and Cook; centre, Mills; l. w., Tripp; r.w., Wileman; subs., Sutton and Moore.

Lakefield: Goal, Griffiths; def., Christmas and Loosemore; centre, Rainnie; l.w., Young; r.w., Fawcett; subs., James and Morin.

Referee: Walter Jackson, Peterboro.

Rainnie started the scoring after 15 minutes had gone in the first period. Young made it two early in the second and Cook counted for Lindsay. Rainnie followed with another, and Moore raised Lindsay's tally to two just before the bell rang. The second period produced the fastest hockey, but the Grove's apparent advantage faded early in the third. Cook ran in two shots in a row and Mills tossed in Lindsay's fifth.

Griffiths, Christmas and Rainnie played exceptionally well for Grove. Christmas loosened several teeth and cut his lip, but pluckily stayed in the game. The whole Lindsay team played fine hockey.

Walter Jackson handled the game in fine style. He had little to do, only one penalty being handed out, and that one was for a minor infraction by Morin.

KEENE HOCKEY STARTS FRIDAY

Fans Looking Forward to Date With Peterboro—Roads Are Good.

VILLAGE NEWS

KEENE, Jan. 14.—The first hockey match of the season will take place in the rink at Keene Friday, January 16th. A team from Peterboro will be the visiting team from the City League.

Mr. W. T. Fletcher drove the Andrew McLauchlin to Port Hope by car and reported the road in good condition for driving. Mr. McLauchlin is attending the Winter School in Cobourg for the balance of the week.

A Pageant.

A large crowd attended the pageant, "The Awakening of the Dragon" given in the Methodist church under the auspices of the Young Peoples League. Those who were responsible for it deserve a great deal of credit. These pageants will be put on once a month from now on.

Mr. David Edwards will be in charge of the young people's meeting Friday night at 7.30.

Born, to Mr.and Mrs. Robert Keitle on Saturday, anuary 10th, a baby boy. Both Mrs. Keitle and son are doing nicely.

Personals.

Messrs. G. Burley and E. Dinsdale spent the week-end with friends in Lakefield.

Annual Meeting.

The annual meeting of the Otonabee Agricultural Society, will be held in the Council Chamber, Keene, on Monday, January 19th, at one o'clock, for the purpose of receiving and disposing of the report of the Board of Directors; for the election of officers for the ensuing year; for the revision of the by-laws, and for any other business in connection with the society.

SWIMS IN WINTER

One Woman Has Taken Icy Dip for Sixteen Years.

VANCOUVER, B.C., Jan. 14.—(Canadian Press).—In the third annual Yuletide dip in the icy waters of English Bay three women members of the Amateur Swiming Club took part. One of them, Mrs. I. Stewart, has the reputation of never having missed her daily swim, winter and summer, for the past 16 years.

SAM CRAWFORD STAR TOO SOON

Detroit Slugger Would Have Rivalled Ruth in These Days of Lively Ball.

CHAT WITH EVANS

"I get a thrill any time Babe Ruth swings at a ball," remarked a fan to me recently while we were discussing the home-run king.

"It doesnt' matter whether he hits the ball or not. His cut at the ball is the poetry of motion even when he strikes out."

It takes co-ordination to be a great batsman and when Ruth is going good there is rhythm to his swing.

* * *

Yet to my way of thinking, no batsman I have ever seen in action compares with Sam Crawford, who years ago starred at Detroit.

* * *

An umpire as a rule doesn't appreciate many of the things that appeal to fandom. His work becomes mechanical, he does it more or less automatically. Partisan feelings do not sway his judgment.

Despite this I never tired of keenly observing the style of Sam Crawford at the bat.

His timing was perfect, despite the fact he was a slugger, and there was always the same smoothness to his swing.

Like Ruth, Crawford batted left handed.

* * *

Sam Crawford was a star about 10 years too soon. In these days of the lively ball and so-so pitching he would have rivaled Ruth as a slugger.

* * *

"Who is the most graceful ball player you have ever seen in action and who is the direct opposite?" asks a fan.

Strangely enough, two of the greatest players of all time, Nap Lajoie and Hans Wagner, occupy the above position in my rating.

No two more accurate infielders ever played the game, yet their style was entirely different. Larry was grace personified, while the bow-legged, loose-jointed Wagner was just the opposite.

Larry made plays look easy by his style, while Wagner made them look hard. Yet both were equally efficient.

* * *

Proving that class is not always determined by style. Wagner and Lajoie are concrete examples of the truth.

* * *

Do you think Walter Johnson will be with Washington next year?

Fans by the hundreds have asked me that question since Walter expressed a desire to quit the majors and buy a minor league franchise.

Baseball enthusiasts hate to think that so lovable a character as Johnson is to pass out of the picture.

Manager Stanley Harris believes Johnson will be back to help him win another pennant. At least he is pulling that way.

Repeated failure to buy the minor league club desired makes it seem as if Harris might get his wish.

However, the spot for Johnson to capitalize on his baseball prestige is next season, if he is to be so fortunate.

* * *

The time for him is the present. He's now a hero. A year often makes quite a difference.

* * *

Troubles never cease for Babe Ruth.

When the Yankees purchased Pitcher Shocker from St. Louis the Babe figured he had finally lost his toughest jinx.

No pitcher in the American League made more trouble for Ruth than Shocker. Having him on the same club meant about 20 points more on the old batting average, figured Babe.

Then to erase all the joy caused by the purchase of Shocker, Connie Mack expressed the opinion that Ruth would find "Lefty" Groves a most troublesome pitcher.

Mack had recently purchased Groves from the Baltimore club of the International League.

* * *

"Connie's dope will hold good unless I get a different break against Groves than I did in exhibition games. I have yet to make a long foul off him," says Babe.

LEFTHANDERS HAVE EDGE.

Rogers Hornsby, champion batsman of the National League, says he loses at least 25 hits per season that he would beat out if he was a left handed batter. No doubt National League pitchers are glad he swings at them from the right side of the plate.

NURMI DRAWS CROWD.

Chicago Coliseum Sold Out—Running Game a Success.

CHICAGO, Jan. 13. — Paavo Nurmi, with his marvellous running, has turned indoor track athletics, always a financial "bust" in Chicago, into the prize indoor sport of the season.

The announcement to-night that all of the six thousand seats for Nurmi's race with Joie Ray and others at the Coliseum on Friday night had been sold caused scalpers to charge $10 apiece for tickets that sold for $1.50.

Ty Cobb Says Sam Jones Is Best Poised Pitcher

DETROIT, Jan. 14. — Ty Cobb says Sam Jones has more pitching poise than any other twirler in the American League.

By pitching poise, Cobb means baseball brains, rhythm of delivery and marked fielding ability.

In addition to poise, Cobb grants that Jones has plenty of stuff, including a change of pace that is unequaled by any other pitcher in the majors.

According to Cobb, Jones lacks only aggressiveness. If he was of the fighting type, that kept impressing the batsman with his great ability, he would be 25 per cent. more ef-

HOCKEY SCORES

The hockey games played last night resulted as follows:

SENIOR O.H.A.

Peterboro 7; Parkdale 2.

INTERMEDIATE O.H.A.

Lindsay 5; Cannington 3.
Uxbridge 7; Port Perry 1.
Hamilton Beavers 7, Burlington 3.
Dunnville 4, Niagara Falls 3.
Port Colborne 5; Welland 0.
Monarchs 3; Watford 0.
Windsor H. C. 4; Sarnia 1.
New Hamburg 4; Guelph 3.
(30 minutes overtime.)
Orangeville 8; Markdale 3.
Bracebridge 7; Orillia 3.

JUNIOR O.H.A.

Picton 5; Campbellford 3.
Whitby 5; Port Hope 4.
Cobourg 4; Oshawa 2.
Brampton 3; Milton 1.
Hamilton R. C. 2; Grimsby 1.
Seaforth 8, Clinton 4.
Stratford 3, Tavistock 2.
Newmarket 9; Richmond Hill 2.
Lindsay 5; Lakefield 3.

WESTERN CANADA LEAGUE

Calgary 8, Regina 2.
Saskatoon 5, Vancouver 2.
(Both games played on Monday.)

MANITOBA A.H.A.

Falcon Tigers 3; Fort William 1.
Played on (Monday.)

UNITED STATES A.H.A.

Pittsburg 3, Duluth 0.
(20 minutes overtime.)

N.O.H.A. JUNIOR.

Sudbury 2, North Bay 0.

SENIOR N.H.L.

Lucknow 11, Wingham 8.
Durham 4, Hanover 0.

Bowling

CITY TEN-PIN.

At the Water Street Alleys last night the C.G.E. took three straight from the Lawn Bowlers, who were handicapped by a dummy score. H. Foster had high three with 550. High singles: Foster 217 and 203, Patterson 206.

C.G.E.—				
M. Metheral	174	160	138—	472
H. Foster	217	130	203—	550
H. Patterson	136	150	206—	492
G. Langley	142	155	182—	479
A. Fielder	172	195	138—	505
	841	790	867—	2498

Bowlers—				
R. Fox	140	168	136—	444
H. Pidgeon	116	140	171—	427
T. Pratt	115	138	139—	392
Dummy	125	125	125—	375
G. Gimblett, Sr.	153	161	154—	468
	649	732	725—	2106

MERCANTILE LEAGUE.

At the Water Street Bowling Alleys last night, C.G.E. dropped two out of three to Nashua Paper. E. LeBarr had high three with 503. High singles: Rightmyer 200, LeBarr 202.

Nashua Paper—				
G. Gimblett, Jr.	112	154	156—	422
G. Crowe	165	122	199—	486
V. Hamilton	172	190	136—	498
E. LeBarr	160	141	202—	503
A. Parker	111	165	160—	436
	720	772	853—	2345

C.G.E.—				
Allison	150	143	130—	423
Edwards	134	178	161—	473
Dummy	125	125	125—	375
Rightmyer	104	200	185—	480
Craig	165	179	136—	480
	678	825	737—	2240

DOMINIONS 2, CARLTONS 1.

Dominions won two from the Carltons at the Water Street Alleys. Good scores featured, with high singles, including Bishop 206, Helliwell 207, Leether 234 and 205, Martyn 214, Field 216 and Thomas 234.

Dominions—				
A. Bishop	158	206	183—	547
P. Murray	152	153	187—	492
E. Helliwell	207	133	198—	538
D. Leether	146	234	205—	585
	663	726	773—	2162

Carltons—				
L. Martyn	149	139	214—	502
L. Field	123	134	216—	473
J. Kilbrick	171	147	130—	448
A. Thomas	234	174	119—	527
	677	594	679—	1950

BRESNAHAN'S NEW JOB.

As a ball player Roger Bresnahan was never a "yes man." He is to take Cozy Dolan's place with the Giants this summer and may find it a hard task. Dolan's favorite word when talking to John McGraw was "yes."

IT PAYS TO ADVERTISE.

PICTON JUNIORS WIN 5 TO 3 AT CAMPBELLFORD

Keep Pace With Belleville for Leadership of Group Two.

LOCAL HANDICAP.

Visiting Youngsters Showed Speed and Goal Tender Held Homesters.

CAMPBELLFORD, January 14. Picton Juniors kept pace with Belleville for the leadership of group two, when they defeated Archie Wood's kids here last night by a score of five to three before an enthusiastic crowd that filled Coverts Arena.

The locals were without Johnston their good little defence player, and Copperthwaite, got out of a sick bed to play, and did not show half his usual speed. When he did get down the ice with the puck, he hadn't strength enough left to lift the rubber off the ice. Cowell was good defensively, and showed some clever stick handling besides packing a wicked shot but was a little shy on speed. Saunders made some clever saves in goal and was decidedly unlucky on a couple of shots that beat him, one glancing in off his arm and another after he had flopped on the ice to save a close in shot, the rubber rolled over to a Picton player who shoved it into the empty net.

Front Line Better.

Up on the front line, Wood, Lemyre and Blue had a decided edge on the Picton trio, and only the good defensive play of Church and Henry and the wonderful display of netminding by Young, deprived the local sharpshooters of many more goals.

Several times he left his cage and beat the puck carrier by flopping in front of the shot. Lemyre turned in another fine game at centre ice, using a poke check very effectively and carrying the puck well; his only fault being failure to pass the puck.

Wood, at left, is improving in every game, and he showed the fans some beautiful stick-handling that carried him right in on top of Young repeatedly. Blue also showed improvement over the last game, showing some good puck-carrying ability, and a rare turn of speed. Picton showed a well-balanced team with an outstanding defence trio and a forward line that play combination and back check persistently. Boye, who subbed at centre, is very fast and a good stickhandler. Referee Ross Burt handled the game well, and kept it clean each team drawing five penalties for small offences.

Play By Play.

Campbellford pressed from the first face off and Wood went around Henry and right in on top of Young, only to have the Picton goalie flop on his shot. Wood and Blue came back with a nice combination, but Young flopped again, taking "Woodie's" shot on the chest. Saunders was taking care of the Picton shots, mostly from outside the defence. Cowell relieved J. Young of the puck and started down the ice. He fell just beyond centre, but Wood, trailing, picked up the loose puck and slipped between the Blue Shirts' defence to beat Young with a shot into the corner of the net.

The cheering had hardly subsided when Boyle raced down the right boards alone, with only one defence man to beat and got right in on top of "Froggie" to even the score.

Second Period.

At the start of the second "Woodie's" kids pressed again and gave Young a busy time, but the Blue Shirts were playing careful and slipping away for dangerous rushes.

Saunders made a sensational save of Boyle's shot, only to have J. Young grab the loose puck and flip it in before he could get on his feet again. Lemyre got the equalizer when he poke-checked the puck away from Church in front of the Picton net and it slid right in. Church set out to redeem himself for his mistake in taking the puck across this own goal mouth and after several brilliant rushes finally beat Saunders. "Froggie" stopped the shot with his arm, but it glanced into the net.

Third Period.

With a one goal lead Picton started a defensive game, shooting the puck down the ice and one man following it. Campbellford kids fought desperately for goals and sent every man up on the attack, but could not score.

Boyle slipped away and outskated everybody to increase the lead. Rorke added another to make it sure when he slammed in the rebound off Boyle's shot.

Cowell brought back faint hope when he planted a sizzler in the high corner of the net. The Picton kids were hard pressed, but hung on till the final bell gave them victory.

Campbellford 3.		Picton 5.
Saunders	Goal	D. Young
Cowell	Left Defence	Church
Copperthwaite	Right Defence	Henry
Lemyre	Centre	Myatt
Wood	Left Wing	Stafford
Ayrhart	Right Wing	J. Young
Blue	Subs.	Boyle
Sarginson		Rorke

Referee—Ross Burt, Trenton.

BOXERS SUSPENDED

Eddie Martin and Oppon... "Stalled" Charity Bout

NEW YORK, Jan. 13.— ... (Cannonball) Martin of Broo... world's bantam-weight champ... and his opponent, Augie Pisano... a no-contest bout at the Ridg... Grove Sporting Club on Janu... to-day were suspended until F... ary 1 by the State Athletic C... mission.

The suspension was the result... a match which the commission de... ed "unsatisfactory." The bout ... stopped by the referee at the ... of the third round, when, accor... to that official it was apparent nei... er principal was trying.

Martin and Pisano were the attra... tions at a charity show given by the club,and Martin, it was said to-day gave his entire purse to charity. This fact reduced the term of his suspension, the commission said, but it added that it could not overlook the fact that a champion had "stalled" in a recognized bout.

SCHOOL LEAGUE.

Schedule of Games in Public School Hockey—Play on Saturdays.

January 17th.

10-11—Prince of Wales vs. Queen Mary, (Cog.)
10-11—King Edward vs. King George, (Mark.)
11-12—Central vs.Queen Alexandra (Mark.)

January 24th.

10-11—King Edward vs. Central. (Cog.)
10-11—Queen Alexandra vs. Queen Mary (Mark.)
11-12—King George vs. Prince of Wales, (Mark.)

January 31st.

10-11—King Edward vs. Queen Mary, (Cog.)
10-11—Queen Alexandra vs. Prince of Wales, (Mark.)
11-12—King George vs. Central, (Mark.)

February 7th.

10-11—Central vs. Prince of Wales. (Cog.)
10-11—King George vs. Queen Mary, (Mark.)
11-12—King Edward vs. Queen Alexandra. (Mark.)

February 14th.

10-11—King Edward vs. Prince of Wales. (Cog.)
10-11—King George vs. Queen Alexandra (Mark.)
11-12—Central vs. Queen Mary, (Mark.)

CAMPBELLFORD CURLING

CAMPBELLFORD.

G. Nichols	G. Gurry
C. S. Gillespie	T. S. Baker
J. A. Stewart	C. W. Palliser
W. S. Wiggins	S. J. Dolman
Skip...... 5	Skip...... 10
V. Hay	Dr. Bussey
P. C. Denyes	J. Saunders
W. Meiklejohn	F. W. Kennedy
P. J. Kelly	M. Gurry
Skip...... 12	Skip...... 11
G. Hawthorn	A. G. Watson
A. L. Malcolm	G. Ivey
T. L. Diamond	Dr. Langmore
J. Gay	T. S. Tait
Skip...... 5	Skip...... 22

Tankard and District Rinks all ready for Peterboro, next week.

INTERMEDIATE PRACTICE.

Nine Players Out at Opening Practice Last Night at Brock.

Peterboro has not only a fast senior team and a junior team but from all prospects they should have a cracking good Intermediate squad. Although a bad night for a practice on account of the big game in Toronto there was a number of enthusiastic players at the Arena last evening. Among those present were: Jack Turner, Frenchie Holland, Ike Batten, Mickey Williams, Eddie Williams, LaPierre, Lackey, Marchen, and Louie Sabatino. Besides these players there is also a number of promising looking puck chasers who have not turned out yet.

STOP CATARRH! OPEN NOSTRILS AND HEAD

Says Cream Applied in Nostrils Relieves Head-Colds at Once.

If your nostrils are clogged and your head is stuffed and you can't breathe freely because of a cold or catarrh, just get a small bottle of Ely's Cream Balm at any drug store. Apply a little of this fragrant, antiseptic cream into your nostrils and let, it penetrate though every air passage of your head, soothing a... healing the inflamed, swollen m... ous membrane and you get in... relief.

Ah! how good it feels. Yo... trils are open, your head is c... more hawking, snuffling, ... no more headache, dryness ... gling for breath. Ely's Cre... is just what sufferers fro... colds and catarrh need. I... light.

Telephone 790 When Y... Want Your Piano or Organ Tu... Player Pianos a Specialty All Work Guaranteed W. H. CUNNINGHA... 560 Weller Street

Capitol Entertainment

Today Thursday

Their Marriage Rings are Halters—

Wives who are hungry for romance—wives who sometimes listen when forbidden love calls!

CORINNE GRIFFITH *as the wife*

MILTON SILLS *as the husband*

Tell this great story of today.

"SINGLE WIVES"

Capitol Review
Comedy Creation
Famed Capitol Orchestra

CORINNE GRIFFITH—MILTON SILLS
LOU TELLEGEN KATHLYN WILLIAMS HENRY B. WALTHALL

NEW CLUB GETS LOCAL FRANCHISE

Peterboro Baseball and Athletic Club Entry Accepted in Central League.

OSHAWA, Ont., Jan. 14. — The Central Ontario Amateur Baseball League held morning and afternoon sittings at its annual meeting yesterday with the following officers and delegates present: Past President, A. C. Kimmel, Peterboro; President, M. P. Duff, Belleville; Second Vice-President, Chas. M. Anderson, Oshawa; Third Vice-President, W. L. Kennedy, Kingston; Secretary-Treasurer, J. G. Nott, Oshawa; Delegates, Alex. Givens, Kingston; S. D. Hagerman, Belleville; J. Ewart MacKay and F. J. Bailes, Oshawa; G. S. Matthews and P. A. Johnston, Peterboro Baseball and Athletic Association, and W. A. Jackson, representing the Peterboro Ball Club.

At the morning session the suspension of Kingston and Peterboro, meted out last year, were raised, and the two representatives of rival interests in Peterboro, who were seeking the Central Ontario franchise, were given hearings. After considerable discussion the executive handed out the following decison: "That the Peterboro Baseball and Athletic Association, represented by Mr. Matthews and Mr. Johnston, be given the franchise of the Central Ontario Amateur Baseball League in Peterboro, and that the executive in session were influenced by the statements of Mr. Matthews that his association would deal fairly with the liabilities of the former Peterboro Club."

The election of officers was then proceeded with, when all were chosen with the exception of secretary-treasurer, which was left to the afternoon meeting. The following were those elected: Past President, A. C. Kimmel, Peterboro; E. Anderson, Oshawa, and M. P. Duff, Belleville; President, C. M. Anderson, Oshawa; First Vice-President, W. L. Kennedy, Kingston; Second-Vice-President, H. T. McFadden, Peterboro; Third Vice-President, N. P. North, Belleville. Executive members: F. J. Bailes, Oshawa; Alex. Givens, Kingston; Gordon Matthews, Peterboro, and Belleville to name one at its next club meeting.

Jack Nott Resigns.

After the afternoon session when nominations were called for secretary, Past President Kimmel placed J. G. Nott's name before the executive, but he declined, saying that so much reorganization had been going on in the League that he had the thought of "a new broom sweeps clean," and after five years of service he wished to be relieved of office. Newton W. Thompson, of Belleville, was chosen as his successor, and a vote of appreciation of the five years' service done by Secretary Nott was ordered recorded on the books, and that his resignation was accepted with regret.

President Chas. M. Anderson and Past President A. C. Kimmel were chosen as delegates to the annual meeting of the Ontario Baseball Amateur Association, to be held in Toronto in April, and the nomination of A. C. Kimmel of Peterboro for the vacancy caused by the resignation of J. J. Solomon, who has taken up his residence in the United States, was ordered to be sent on to Joe Walsh, secretary, at Toronto. The following four clauses were passed to be added to the constitution as to passing of certificate:

Certificate Committee.

1. That a committee, consisting of three past presidents, along with the president and secretary-treasurer, be appointed for the purpose of passing on all applications for playing certificates.

2. That this committee shall meet as soon as possible after the annual meeting of the O.B.A.A. and not later than May 1st, and at such subsequent times as the president of the C.O.B.B.L. may direct and shall pass on such applications for playing certificates as may be presented and grant such certificates as they may deem advisable.

3. That such certificates, when granted by this committee, shall be duly listed and forwarded to the secretary of the League for signature, after being O.K.'d by the president and chairman of this committee.

4. That such certificates shall be considered valid until cancelled and such cancellation shall only be made by this committee or by the O.B.A.A.

The League decided on a single schedule with the same number of games as last season with the first and second teams to play off for the championship and winner to enter the O.B.A.A. series. The League will open on Wednesday, May 21, with Oshawa at Belleville and Peterboro at Kingston. The games scheduled for the holiday, May 24, are: Belleville at Oshawa, and Kingston at Peterboro.

ALL SAINTS' A.Y.P.A.

Trip Through Plants Affords Interesting Sidelights on Businesses.

At the regular meeting of All Saints' A.Y.P.A. on Monday night, the entertainment arranged for was a trip through the Utilities sub-station and the plant of the Stock Bread Company.

A large number of members were on hand and much interesting information was gained through the courtesy of those in charge of these plants.

JUVENILE GAME.

St. James Defeated Trinity 11 to 0 at Collegiate Rink.

St. James' Juvenile Church League Team won the first scheduled game of the season from the Trinity boys at the Collegiate rink last night by the one-sided score of 11 to 0. St. James had an easy night of it, playing the Trinity boys off their feet. Trinity gave all they had but that wasn't enough to keep the winners at bay.

OLD COUNTRY SOCCER SCORES

LONDON, Jan. 14. —(Canadian Press).— Results of the re-played first round games in the English Football Association cup competitions to-day were:

Southampton 3, Exeter 1.
West Ham 0, Arsenal 0.
Brighton 4, Watford 3.
Darlington 0, Cardiff 0.
Barrow 0, Blackpool 2.

CANADIAN BOXER LOSES.

Foley, of Vancouver, Loses in Six Rounds to Tacoma Man.

SEATTLE, Wash., Jan. 14. —(Canadian Press).—"Doc" Snell, of Tacoma, 124 pounds, defeated Vic Foley, 121 pounds, Vancouver, B.C., bantamweight champion of Canada, in a six-round bout here last night.

4 TO 1 IN POOL WINS.

Percentage Rule Gives This Score the Nearest to Correct.

A pool on last night's game banded to the Examiner for decision is won by 4-1 guess. The pool was 6-3; 4-1; 9-2; 7-1. The actual score was 7 to 2.

TEAM POPULAR WITH TORONTO

G. N. Gordon Lauds Clean Playing of the Senior Petes.

ADVERTISE CITY.

Mr. G. N. Gordon, M. P., returned from Toronto last night, and said that the Peterborough Hockey team is the most popular hockey team that has ever played in Toronto, if the declarations of the Toronto people indicated what they thought.

The Federal Member went on to say that practically every man he met, commented on the splendid success of the hockey team, and the support they are getting from all the fans by reason of their speedy team work and clean playing.

No better advertisement has ever been given the City, according to Mr. Gordon, than is being given by this splendidly balanced team, whose continued and growing successess have put them, in the position of being able to give the City of Peterborough, the prominence in the sporting circle that it has not attained for a number of years.

CURLERS MEET IN NEIL TROPHY

'Spiel Opened This Morning—Twenty Rinks Take Part in Tourney.

OPENING ROUNDS.

Twenty-one rinks composed the bonspiel for the Neill Trophy which is being run off at the local curling club to-day. The 21 teams are made up from 7 rinks from Peterboro; 5 from Lakefield; 3 from Milbrook; 3 from Hastings, and 2 from Norwood. Keene in former years were always strong contestants but this year they failed to participate in the bonspiel.

In the preliminaries played this morning, Steele of Millbrook; Chenhall of Peterboro; Edmunds of Millbrook; Sayles of Millbrook; Kemp of Norwood, were the successful skips, piloting their teams to victory. The results of the preliminaries speak well for the Milbrook rinks, and by the large scores they piled up on their opponents it looks as if they will go a long way in the race for the championship honors.

In the first half Webber of Peterboro, put Charlton of Lakefield, out of the race, when he defeated the northerner's rink by 16 shots to 7.

Foote of Peterboro, also put up a nice game in this round, but was nosed out by Strickland of Lakefield, by one shot, and obtained the right to meet Webber in the second round.

Preliminaries:

Hicks, Peterboro, sk	9
Steele, Millbrook, sk	14
Chenhall, Peterboro, sk	11
Tanner, Lakefield, sk	9
Finlay, Norwood, sk	3
Edmunds, Millbrook, sk	16
Sayles, Milbrook, sk	16
Dench, Lakefield, sk	9
Lambert, Millbrook, sk	12
Kemp, Norwood, sk	14

First Round.

Webber, Peterboro, sk	16
Charlton, Lakefield, sk	7
Foote, Peterboro, sk	12
Strickland, Lakefield, sk	13

SENDING MONEY BY MAIL.

Coins May Break Through Envelope—Postal Notes Are Safe.

Never send money in a letter without registering it, and never send coins through the mail because you stand a chance of loss as the coins often break through the envelope.

The letter you send must pass through many hands before it reach the addressee and should an unregistered letter containing money become lost, it is next to impossible to trace it and find where the responsibility for loss lies.

On the other hand, if your remittance is sent by Postal Note or Money Order, and the letter is lost, a duplicate is furnished free of charge and you are also assured of the money being paid to the person intended to receive it, as the payee, if unknown at the Post Office must be identified before payment is made, so you see there is no danger of loss when sending money in this way.

FROZEN IN HIS HOME.

Old Man Fell From Bed and Died of Exposure.

CARLETON PLACE, Jan. 14. —(Canadian Press).—William Henry, a bachelor, 80, was discovered last night by neighbors frozen to death in his home in this town, where for years he had resided alone. He had not been seen since Jan. 10th.

He had evidently suffered a seizure and, falling out of bed, was unable to rise and lay on the floor uncovered until he perished of exposure.

FOR TRIMMING.

Bows of narrow ribbon shading from dark to light trim youthful Cance frocks of chiffon and crepe.

I.O.F. INSTAL OFFICERS

Court Chemong Honored by Visit From Jos. McCulloch, H.C.R.

A large number of members and friends gathered at the W.O.W. Hall to witness the installation ceremony of the officers of the local Court.

Comp. R. Edwards, in her usual style, contributed a song, after which all sat down to the prettily decorated tables which were overflowing with many good things.

Bro. W. Madill, the toastmaster, proposed the toast of the King, which was responded to by all singing the National Anthem. "The High Court" was proposed by Bro. A. Bradshaw, and responded to by Bro. Jos. Culloch, H.C.R., who spoke of the great work of the Order and its benefits, and presented Bro. A. Bradshaw with the veteran's jewel for his long service with the Order.

Bro. G. Spring proposed the toast to the Supreme Court. Responded to by Bro. L. G. Morgan, H.S., who spoke of the different branches of the Order.

Bro. J. Cooper, P.C.R., proposed the toast of Court Chemong, which was responded to by Bro. F. Clark, C.R. elect.

Comp. Chandler proposed the toast to Court Prince of Wales, Havelock, who were the guests of the evening, and this was responded to by Comp. Jones of Havelock.

Bro. Styles moved a hearty vote of thanks to the High Chief Ranger and Bro. G. G. Morgan, H.S., for coming to install the officers, which wos greatly applauded by all.

A hearty vote of thanks was tendered to the ladies who had worked so untiringly to make the evening a success.

BURGLARS PLAY TRICK

Call Woman Out to Supposedly Wounded Husband—Steal Jewels.

ST. THOMAS, Ont., Jan. 14—(Canadian Press).—After causing the mistress of the house to hurry to the hospital by calling her and telling her that her huband had been seriously injured burglars entered the home of Ernest Elliott and carried off jewelry. Entrance was gained by breaking open a basement window. Mr. Elliott who is a locomotive engineer, was out on the road at the time, and Mrs. Elliott, alarmed at the telephone message, hurried to his side. She was away just half an hour.

CHEER UP, GIRLS!

Employment Agencies Say Brighter Things Ahead in Business.

TORONTO, Jan. 14.—(Canadian Press.)— Brighter times ahead for business girls. That was the statement made by several employment agencies when approached for comment on employment conditions among stenographers and office help. After several months of almost unprecedented slackness, the opportunities for experienced, highly paid business women are noticeably improving.

February and March can't come too soon for many business girls. For a time employment conditions were without a parallel in many stenographers' experiences. One highly trained stenographer with years of experience was heard to boast of an income of $10 a week, when she was fortunate enough to secure temporary work.

ZION BEAT HUSTLERS.

East City Crew Get Small End of 7 to 3 Score.

Zion Hockey Ttem won a sensational game from the East City Hustlers at Collegiate Rink last evening, when they defeated the Ashburnham crew by the score of 7 to 3.

Line Ups.

Hustlers—Goal, Clancy; defence, Garvey and E. O'Connor; r. wing, Hartley; l. wing, Brooks; centre.

Zion—Goal, Harrison; defence, Clancy and Campbell; r. wing, Fitzgerald; l. wing, Bennett; centre, Slattery.

For Asthma During Winter

A Remarkable Method That Has Come to the Rescue of Asthmatics and Checks the Worst Attacks—Send Today for Free Trial

If you suffer with those terrible attacks of Asthma when it is cold and damp; if you choke as if each gasp for breath was the very last, don't fail to send at once to the Frontier Asthma Co. for a free trial of their remarkable method. No matter where you live or whether you have any faith in any remedy under the Sun, send for this free trial. If you have suffered for a lifetime and tried what you thought was the best skill known to cope with the most terrible attacks of Asthma, if you are discouraged beyond hope, send for this free trial.

It is the only way you can ever know what progress is doing for you in spite of all your past disappointments in your search for freedom from Asthma. So send for this free trial. Do it now. This notice is published that every sufferer may participate in this progressive method and first try the treatment free that is now known to thousands as the greatest boon that ever came into their lives. Send for coupon today. Don't wait.

FREE TRIAL COUPON
FRONTIER ASTHMA CO., Room 597C Niagara and Hudson streets, Buffalo, N.Y.
Send free trial of your method to:
....
....
....

NOW IS TIME TO DEVELOP POWER

Says Premier Taschereau in Debate on Speech from Throne.

NO EXPORTATION.

QUEBEC, Jan. 14. — (Canadian Press).—In a debate in Parliament of the speech from the Throne last evening, Premier Taschereau said the address did not promise important legislation, but he felt that the time had come to consolidate what had been done rather than to rush ahead. He turned to the water powers and pointed out that only eight per cent. of the 15,000,000 horse power possible had been yet developed.

"Now is the time," he said, "the very hour in fact, when we must shape our policy and decide our future.

"For the moment, let it suffice for me to say that public opinion in Quebec is unfavorable to exportation and that it continues to grow still more so, and its pressure will soon be such that no government will be able to refuse to submit to it.

"I invite our neighbors beyond the 45th line to clearly understand that sooner or later an embargo will be decreed, and that if they count on Quebec to furnish them with electric power they will be sadly disappointed."

54 OFFICERS RESIGN.

Follow Resigning Minister—Other Churches May Follow Suit.

HAMILTON, Ont., Jan. 14.—The resignation of three Unionist ministers from churches which voted anti-Union is having far-reaching and unexpected effects here.

When Rev. S. Burnside Russell declared that he could not consider remaining at Erskine Church "because his own self-respect would not permit him to remain there until June, as requested," 54 officers of his church resigned, including fifteen elders, thirty teachers and nine members of the board.

Rev. Dr. W. H. Sedgwick still refuses to make any statement in reply to his congregation's request that he remain until June, and resignations are threatened at his church, Central Presbyterian, too.

Rev. J. A. Wilson's and the other two resignations will be fought by congregational delegates, now being appointed at a special meeting of the Hamilton Presbytery.

BOY GETS ESTATE.

Frank Watts, of Cobourg, Left $25,000 to Roy King of Owen Sound.

OWEN SOUND, Jan. 14.—(Canadian Press).—Roy King, son of Neil King, of this city, has been employed for some time in Oshawa, but while there made frequent trips to Cobourg, where he made the acquaintance of an elderly man named Frank Watts, a native of Windsor, and for a number of years a frequent visitor to Owen Sound. Watts took a notion to King, and when he died, the day after New Year's, at his home in Cobourg, it as found that he was the owner of property in California valued at $25,000, and that he had made his will bequeathing the whole estate to King. The latter expects to leave for Jacksonville, California, on Monday next to claim the estate.

$34,106 WORTH INSULIN

Province Distributes Treatment to 3,354 Patients in Ontario.

TORONTO, Jan. 14 — (Canadian Press).—Figures issued by the Ontario Minister of Public Health reveal that during the past financial year ending October 31, the department distributed in Ontario 3,258,150 units of insulin, which cost the province $34,106. Number of patients table shows the reduction in cost table shows the resduction in cost per unit, owing to the cheaper methods of manufacture. On November 1, 1923, the cost per unit was 1 1-2 cents, and on December 15 last the cost was 55 cents per 100 units.

OFFICE BEARERS FOR DISTRICT L.O.L. NO. 3

Reports Showed a Great Improvement During the Year.

The annual meeting of the District L.O.L., No. 3, was held last evening in the Victoria Hall, when a large representative of members was present. W.D.M. F. T. Brown, presiding. The report was given out and showed the great activity and progress during the past year. E. F. Reid, County Master, presidin.

Election of Officers.

W.D.M.—H. Sunman.
D.D.M.—J. Ball.
Chaplin—J. Hobson.
Rec. Secretary—Geo. McCulloch.
Treasurer—Fred Rooke.
Sec.-Treas.—E. Hatcher.
Marshall—D. Manley.
1st and 2nd Lecturers—T. Sproal and D. Lily.

FIVE MEN MISSING.

NEW ORLEANS, La., Jan. 14. —(Canadian Press).—Fears are entertained here for the safety of Col. Eugene Houghton, of Winnipeg, and his brother Fred who with three other prominent men and negro cook were passengers on the New Orleans Yacht Alga missing since Sunday last. Naval airplanes have joined in the search for the missing craft.

THEATRES

AT THE CAPITOL.

"SINGLE WIVES" SHOWS HOW TO BE HAPPY THOUGH MARRIED

What of the woman whose husband has decided that he need no longer court her?

This is the intriguing theme of the First National production, "Single Wives," which comes to the Capitol Theatre today and Thursday, in which Corinne Griffith and Milton Sills are co-featured for the first time on the screen.

Earl Hudson, the author, had delved into the innermost recesses of the human heart and taken from it a story of its aches and desires; he has mad a subtle etching of a modern matrimonial tangle; he has painted a portrait of wedded folk that is said to be of wide appeal and true to latter-day life.

In the story of "Single Wives," the author has shown how a normal coupie, loving each other and living a quiet life, may, through the agency of trifling incidents, drift apart—perhaps to the danger point.

Betty Jordan—played by Corinne Griffith — yearns for the little, thoughtful acts that her husband, Perry, seems to overlook. When he presents her with a pearl necklace on their wedding anniversary he unwittingly hurts her to the quick by his lack of enthusiasm or romanticisim. When another man appears in the horizon and he gives her more attention than she receives from her husband she finds herself drifting away from her fireside. Her own mother, at the same, faces the same situation. How the two triangles are finally solved makes the unfolding of "Single Wives" an absorbing story.

In addition to Corinne Griffith and Milton Sills, the cast boasts of very prominent screen names, including Kathlyn Williams, Lou Tellegen, Henry B. Walthall, Phyliss Haver, Phillips Smalley, Jere Austin, John Patick and others. George Archainbaud directed the picture from a scenario by Marion Orth.

AT THE ROYAL.

"ANOTHER MAN'S WIFE" AT ROYAL LAST TIME TO-NIGHT.

"Another Man's Wife," featuring James Kirkwood, Lila Lee, Wallace Beery and Chester Conklin, will be shown at the Royal Theatre for the last time to-night.

It is the story of John and Helen, whose matrimonial venture is unsuccessful because of his neglect, but who are finally united after many adventures and strange pranks of fate. The story is laid in San Francisco, in Mexico and at sea.

Splendid players appear in support of the co-stars. Matt Moore and Wallace Beery have important parts. Others in the cast are: Kate Price, Donald MacDonald, Chester Conklin, Ralph Yearsley, Russell Powell, Fred Kohler and Zena Keefe. Bruce Mitchell directed.

"SQUIBS" TO-MORROW AT THE ROYAL.

Betty Balfour, the Mary Pickford of England, is back at the Royal tomorrow in "Mary Finds the Gold," a production just out from the Old Country.

In the supporting cast Hugh E. Wright appears. He will be remembered locally as Squibs' father in the Squibs' series also for his clever work in "Me and My Gal" and "Better Ole."

Andy Gumps latest comedy is on the same programme to-morrow at the Royal.

AT THE GRAND.

"The World of Passion."

Tomorrow evening sees the opening performance in Peterboro of the much-heralded movie production, the massive spectacular presentation of "The World of Passion," a motion picture that portrays the baneful passions and the glorious victories of the races of mankind as seen in Spain, Italy, Syria and Jerusalem, the mighty world of passion. Every historic sight in this stupendous picture is guaranteed for validity and accuracy. Produced at a cost of a million dollars, The World of Passion" is absolutely without parallel or equal in the field of motion pictures. Egyptian, Turk, Christian, Mussulman, Hebrew, Caucasian, Hamite, Semite—all the races of mankind in their stark human passions, are here reproduced for this wonder picture, which has been showing at other places in Canada at top prices of a dollar and a half. In Peterboro, the evening prices will be 25, 35 and 50 cents, and for the Saturday matinee, 15 and 25 cents.

The prologue which accompanies the big picture will be one of its most important and interesting features. Contrived by Mrs. W. McKee Bingham, assisted by the Misses May Ferry, Martha Kirn, Jessie Hodgson and Helen Ross, it portrays in artistic fashion and with telling effect the manifestation of Woman in different countries,—in Spain, where she was Pleasure; in Italy, where she was Art; in Syria, where she was Religion, and in Jerusalem where she was Passion in the ays of eld.

CORINNE GRIFFITH, with Milton Sills in "Single Wives," at the Capitol, to-day and Thursday.

GRAND OPERA HOUSE
THURSDAY — FRIDAY — SATURDAY
MAURICE ELVEY PRESENTS
'The WORLD of PASSION'
The Greatest Motion Picture since "Birth of a Nation"
A Glorious Display
Absolutely without equal or parallel in the field of motion pictures together with Prologue
Prices 50c, 35c and 25c (Plus Tax)
Seats Reserved. Now on Sale.
PROLOGUE TO THE PICTURE
In Spain .... Woman was Pleasure
In Syria .... Woman was Religion
In Italy .... Woman was Art
In Jerusalem .... Woman was Passion
Songs from "Lucretia Borgia," "Jean De Neville," and the Enchantress .... Lettice Bingham
Solo Dances by May Perry, Martha Kirn, Jessie Hodgson, H. Ross

CHAPPED HANDS
And roughened skin are healed over-night by applying
PARKE'S Glyceroid
It is not greasy or sticky. It soothes and heals all hacks and chaps.
25c, 50c and $1.00 BOTTLES
BOND'S DRUG STORE
Corner George & Hunter Sts

R-O-Y-A-L
Last Time To-night
"Another Man's Wife"
A powerful comedy-drama of a neglected wife, and a husband that paid the penalty.
James Kirkwood — Lila Lee
Matt Moore — Zena Keefe
Wallace Beery — Chester Conklin
Benny Leonard in 'The Jazz Bout" Flying Fists Series — Larry Semon in A Pair of Kings
ROYAL HARMONY SIX
TO-MORROW—
"S-Q-U-I-B-S"

When Is Time to Deduct

TO-MORROW
"SQUIBS"
Is back in a happy-go-lucky comedy-drama
"Mary Find the Gold"
Remember HUGH E. WRIGHT, the funny bloke of "Me and My Gal," and the Squibs series.
HE'S WITH HER
And we must not forget
ANDY GUMP
TO-MORROW.
R-O-Y-A-L

1,24
1,18
40

LOCALS

SOCIAL DANCING.

Studio, Conservatory of Music. Private or class lessons. 'Phone 355 or 782-J. dtf

DR. T. P. McCULLOUGH.

Eye, Ear, Nose and Throat Specialist, 166 Brock St. Phone 36'V. dtf

STRIKING MUFF.

One of the most striking muffs seen this season is of white skunk with a conventional pattern in black.

GYMNASIUM CAMPAIGN.

If you do not belong to the Y.W. C.A. Gymnasium Classes, why not join now? 1d12 5206

DON'T FORGET

When you require single outfits or bus sleighs, with good horses, to patronize Stinson's year around livery on Chambers Street. Phone 743. 6d 3 5 7 9 12 14-8255

CARD OF THANKS

Mr. James Collins and sister wish to express their thanks to the many friends and neighbors who showed their kindness and sympathy during the illness and death of their mother.

REG. H. TURNER

"Investments Supreme"
Government, Provincial and Municipal Bonds.
374 Hunter St. W. - 'Phone 501

HOME NURSING.

The Red Cross Home Nursing Class at the Y.W.C.A. starts tonight at 7.30. Mrs. Wood, the class instructor, will give an outline of the course. All interested invited. 1d12 5207

PROFIT OR LOSS?

A. H. White, Accountant and Auditor, at your service, for Bookkeeping, Balance Sheets, Income Tax Returns etc. 265 Park Street. Phone 1995W.

2d—14, 17—8485

CARD OF THANKS

Mr. James and Elizabeth Collins wish to extend their thanks to Rev. Father Meagher, also their many friends and relatives for their kind expressions of sympathy in their recent and sad bereavement.

DO YOU NEED AN ACCOUNTANT?

If you want your books audited or adjusted; if not satisfied with your book-keeping system; if you want your income tax return prepared for this or other years, or want some dispute adjusted. H. K. Middleton, 'Phone 1353, office, 202 Charlotte St. dtf

G.W.V.A. EUCHRE DRIVE

Don't forget the regular Weekly Euchre Drive at the G. W. V. A. Hall, Wednesday evening, January 14th. All arrangements for a record night have been completed. The larger the crowd, the more the prizes. Prizes on show at E. V. Warne. Commence sharp at 8 p.m. Admission 25c.

2d—12—5200

COME AND HEAR

Wm. McDonald, ex-M.P.P. for North Bruce, gives his celebrated illustrated travelogue at St. Paul's Presbyterian Church, on Thursday evening. He will speak under the auspices of the King's Daughters, and will give an interesting lecture, copiously illustrated, on Belgium, France, Battlefields of the Great War, and Scenes in the Motherland. 1d—12—5210

ST. LUKE'S S. S. ENTERTAINMENT.

The Christmas Entertainment of S. Luke's Church Sunday School will be held to-morrow (Thursday) evening. There will be tea for the teachers, officers and pupils at 6 p.m. This will be followed by a programme and distribution of prizes at 7.30 p.m. Mayor Turner will preside at the latter. Parents and others will be welcome at 7.30. Silver collection at the door.

1d—12—5209

LITTLE LAKE CEMETERY COMPANY.

The annual meeting of the lot owners of the Little Lake Cemetery Company, will be held in the Board Room of the Toronto Savings and Loan Company, 437 George Street, Peterborough, on Tuesday, January 20th, at three p.m., to receive the financial statement and reports for the past year, and for the transaction of any other business which may come before the meeting. Directors for the present year will also be elected. —Felix Brownscombe, Secretary. 6d16 5192

TRUTH VERSUS ERROR.

When Jesus was praying to His Father, in His last words upon earth, He said: "Father, I pray not for the world, but for those whom Thou hast given Me." It seems strange that Jesus should not pray for the world, whom He came to save. The facts are: there was the work of gathering out the elect first to be done, after that the time will come when the Son of God will pray for the world; and when in the words of the second Psalm, the Father will say to Him: "Ask of Me and I will give Thee the heathen for Thine inheritance, and the uttermost parts of the earth for Thy possession." What will Christ do for His inheritance? False theology answers, "He will set it on fire and burn it up, while all who had not known Him as Saviour and Lord, would be turned into a fire which would always torture, but which would never consume." Truth answers: Jesus comes back to deliver His inheritance, and with power to make the wilderness blossom as a rose, to cause water to spring forth in the desert, to heal the sickness of mankind, to deliver from the bondage of death, so that even the graves shall give up their dead. He will lead men in the way of righteousness and bring them back into harmony with God.—M. T. Butcher. 1d12 8478

KING EDWARD HOME AND SCHOOL

King Edward Home and School Association will hold their regular meeting on Friday evening, January 16. Nomination of officers at 7.30 sharp. Later, Mrs. Adjutant Smith will address the meeting. Refreshments, and silver collection. All ladies are cordially invited to attend. 1d—12—5211

PIPE BAND PRACTICE TO-NIGHT.

All members of the Pipe Band requested to bring pipes and drums To-night for the practice in the usual place. New uniforms. Come.

AGREEMENT WAS MASS OF DETAIL

Allied Conference Gathers Up Loose Ends in Last Day.

The agreement as signed at the Allies conference constitutes a mass of detail which gathers up the scattered ends of back accounts among the Allies, liquidates the Rhur occupation, limits future outlay for military occupation of the Rhineland, fixes the running expenses of the reparation organization including Dawes plan commissions, and determines the proportion of Germany's payments each and all are entitled to under the Dawes arrangement besides admitting United States to participation and assuring the payment of its war damage claims as well as the cost of occupation of the Coblenz bridgehead. During the next two years, the allies will be allowed a maximum of 160,000,000 gold marks ($40,000,000) for the maintenance of their troops on the Rhine. The reparation commission which was allowed 9,250,000 gold marks (about $2,300,000) for 1925 will have to cut down its outlays to 750,000 gold marks ($1,875,000) in the following year, at the same time providing from that total sum running up as a maximum to 3,700,000 gold marks ($925,000) for the Dawes plan organizat 12345 12345 12345 62345 2 organizations. The conference closed today.

Make Reservations.

The Rumanian delegates announced they were making reservations with a view to demanding an increased percentage of the reparations, while the Italians objected to the ruling of the conference on Italy's repayment of the excess she has received in reparations over the percentage to which she was entitled. The objections of these powers will be considered by the Allies later.

VOICE OF THE PEOPLE

Non-Unionists Delighted.

The reports received in Peterboro to-day on the Church Union votes in Canada have been a source of pleasure to the local branch of the Presbyterian Church Association. In one Toronto morning paper the returns showed fourteen churches that voted out to five which had voted in. This, it is claimed, bears out what the Anti-Unionists have been asserting, that as the returns continued to come in from the Ontario and Quebec congregations, it will be found that more and more will vote against union.

Strong exception is taken to the claim of the Unionist Central Committee in Toronto, such as appeared in the Toronto morning papers, that 83 per cent. of the congregations reported, are for Union. It is claimed that several hundred of the congregations claimed as Union congregations, are really little mission congregations of 15 to 30 members, and that a few large Ontario congregations, such as St. Andrew's, Ottawa, and St. Andrew's, Stratford, which have just voted out, are sufficient to offset scores of these small congregations. St. Andrew's, Ottawa, is possibly the wealthiest Protestant Church in Canada. Its givings for missions and other cause have always been large. St. Andrew's, Stratford, is a very large congregation of great importance in that district.

Now that Presbyterians see that the Presbyterian Church is going to continue and be strong, and that the real objectives of the Church Unionists are impossible of accomplishment, it is claimed by the Peterboro Branch of the Presbytersain Church Association, that more and more of the Presbyterian congregations will vote against Union. In the Peterboro Presbytery three congregations have already reported against Union, namely, Hastings, Millbrook and Colborne.

Presbyterain Church Association,
Peterborough Branch

PICTURESQUE SIGHT

Passage of Bank of England Guard—May Have a Band Soon.

LONDON, Jan. 14.— (Canadian Press.)—One of the smaller picturesque sights of the City of London any evening is the passage of the Bank of England Guard, from Wellington Barracks along the Embankment and Victoria Street and so to the Bank. The Guard, which consists of an officer and sergeants, and forty men, marches to the Bank every evening and spends the night on the premises. The officer draws a guinea a night for his services, with the privilege of having a friend to dine with him within the Bank. A proposal is now under consideration for the provision of a band to play the Guards through the streets each evening. The expense of providing the band would presumbaly fall upon the Governors of the Bank of England, who of course already pay a fairly substantial sum for the ordinary provision of the Guard. Since the time of the Gordon Riots in 1870 the Guard has marched to the Bank every evening without a band.

ON TIME

Can you depend on your watch for keeping good time, or is it losing and stopping continually.

Your watch should be cleaned and over hauled regularly, for a watch can not give service unless it is in condition.

We specialize in watch repairing and will put your watch in good shape at a very reasonable cost.

WARNE BROS.
249 GEORGE STREET,
Diamond Hall.

CHURCHES ENTER WITHOUT A VOTE

Hundreds of Congregations Come Automatically Into United Church.

NOT EVEN TALK.

Church leaders in Toronto call attention to the fact that in addition to those churches reporting their decisions to enter United Church by ballot vote and by resolutions, there are hundreds of churches which intend going into the union automatically, without holding even a congregational meeting. These churches are not included in the summaries appearing in the press.

Of those reporting definite action up to noon to-day, the number is 800. Of the 800 no less than 654(or 82 per cent.) are entering the United church, and 396 do so unanimously. Among the latest United Church gains are St. Andrew's and Cedar Cottage Churches, Vancouver, making eight Vancouver churches to enter the union. Bank View Church, Calgary, Knox, Saskatoon, have voted for union. In Ottaaw, Westboro Church goes unionist, making ten churches in the Capital city to go into the United Church. Other gains are Waterloo and Sudbury.

Outside of Ontario and Pictou Co., N.S., but a few churches have so far voted against union. Manitoba and New Brunswick, two strongly unionist provinces, will not vote until after June 10th.

COTTON AND MAIL POUCHES.

WASHINGTON (United Press). —Pima cotton, introduced into the United States as a domestic long-staple product to take the place of Egyptian cotton, makes better mail pouches than almost any other material, the bureau of standards has determined in a series of tests.

Two hundred pouches made of Pima cotton and 200 of ordinary cotton were made up by the bureau and put into identical use for a year in the hardest service. None of the Pima bags were torn after a year, but one-third of the ordinary bags were torn badly.

DEFIES LEADERS

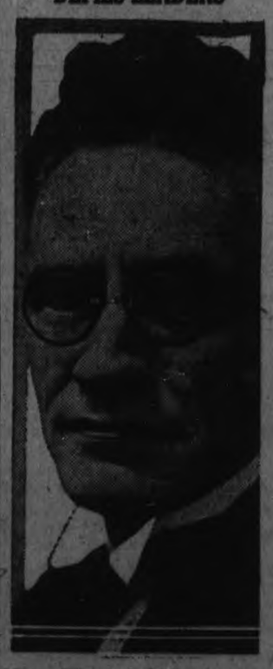

Major Thornton Mills, pastor of New England Congregational Church, Chicago, is defying efforts of his church council to remove him from his pulpit. He incurred the councils' displeasure by his alleged "radicalism."

BULLETIN TO-NIGHT

Varsity at Hamilton—Call 1600.

Society

Mrs. Ronald A. Peel (nee Janet M. Sanderson) received for the first time since her marriage, at her home on Scugog street on Tuesday afternoon, when a large number from Port Perry and vicinity called to see the bride in her new home. Mrs. Peel, wearing her wedding gown of ivory charmeuse satin, with pearl trimmings, received her guests in the very attractive living room where a bright fire was burning in the open fire-place. She was assisted in receiving by her mother, Mrs. J. H. Sanderson and the groom's mother, Mrs. J. H. Peel. Mrs. E. J. Jackson also assisted in greeting the guests. Miss Hazel Jeoffrey attended the door and the tea room was in charge of Mrs. Higgs, who poured tea, Miss Edyth Brooks, Miss Vera Miller and Miss Effie Bruce.

Mr. R. Tivey celebrated his 85th birthday yesterday in perfect health, despite a recent illness.

Mrs. Ipsa Weir, Burnham street, has returned from a three-weeks' visit with friends in Toronto.

Mrs. Charles Thorburn, of Ottawa, who will speak at the Public Library tomorrow afternoon, under the auspices of the Local Council of Women, will be the guest during her stay in the city of the president of the Local Council, Mrs. Arthur Stevenson. Mrs. Thorburn, who was sent to the recent British Exhibition at Wembly by the Canadian government, and spoke throughout England on Canada's future and problems and who was also the only woman representative at the Geneva Labor Council, will be entertained at luncheon tomorrow by the Women's Liberal Association, at the Green Parrot Tea Rooms.

Mrs. Carlton Perry has returned from a week's visit with friends in Toronto.

Mr. David Conroy, of Edmonton, who has been spending the holidays in Peterborough with his parents, Mr. and Mrs. D. Conroy, East City, has returned home.

The Daughters of England held a social evening last night in the Sons of England Hall, with a splendid attendance of members and their friends. The chair was ably taken by Mr. Jarvis, of Toronto. The programme was very enjoyable, and included two pianoforte selections by Master Harold McFarlane, which called forth special commendation from Mr. Jarvis, a pianoforte duett by Miss and Master Parsons, a song by Baby Pink, which called forth several encores, a song, the well-known "Maggie" number, by Mrs. F. Rathbone, a song by Phyllis Pink with encore in a graceful Highland Fling dance, a pianoforte solo by Miss Margaret Dainton, a recitation, "Mrs. Brown at the Theayter," by Mrs. Albert Nicholls, a song and encore by Mr. Pink and a song by Mrs. R. Bugg. Community singing was led by Mrs. Rathbone and was much enjoyed.

Mrs. Parsons, the newly-elected president, spoke of the work done by the Daughters of England, and expressed pleasure at the good attendance last evening. Mr. Jarvis commented on the youth of several of the performers, and Mrs. Bugg moved a vote of thanks to all taking part. Light refreshments were served by the ladies. Mrs. E. A. Tamblin acted as treasurer.

The draw for the centerpiece, camisole and dresser scarf resulted in their award respectively to Mrs. Clees, with ticket No. 5, Mrs. Oliver, with ticket No. 32, and Mrs. Hoskins, with ticket No. 35.

Mr. and Mrs. J. W. Watson are registered at the King Edward, Toronto, for a few days.

ENTERTAIN DELEGATION.

Quebec Is Ready to Give Bonne Entente Delegates Good Time.

QUEBEC, Jan. 14.—(Canadian Press.)— Plans for the reception and entertainment of the Ontario Bonne Entente delegation, due here on Jan. 29th, have been completed.

TRENT RIVER NEWS.

TRENT RIVER, Jan. 14.—Beginning Tuesday night, a week of prayer will be observed at the Methodist Church.

The Ladies' Aid meet for business at 2 o'clock on Friday afternoon, after which a 10 cent tea will be served from 3.30 to 6 p.m.

The men of the congregation are invited to a bee on the church grounds on Friday afternoon for the purpose of making some needy repairs on the sheds.

Mr. John Garneau is the first ice harvester on the job. The main canal was entirely frozen across last week but has opened up almost entirely this week.

Mr. Wight, sr., and grand-daughter, Miss Annie, returned on Sunday from Toronto, where they spent a week with relatives and friends.

Born.—At the home of Mr. Fred. Scott, January 9, 1925, the wife of Mr. George Brooks (nee Nellie Scott), a daughter (still-born).

Mr. W. J. Collins, of Peterborough, is visiting his sister, Mrs. Wesley Redden.

Mr. Bruce Longmuir spent the week-end in Toronto.

Automobile Chances

There are many of them for the carefully planning, prospective purchaser who takes advantage of the Want Columns in the Examiner.

What makes appeals to you most—would you like to get some particular style or kind of auto at a special price? Would you like to pick up a second-hand or a re-built car at a sacrifice price?

See what the Wants can do for you in accomplishing any of these automobile desires.

You may keep in close touch with automobile owners who will be interested in a chance to trade or sell their cars if you make the fact known through the Want Columns of The Examiner.

Financial News and Views

Grain and Latest Comment on Industrial Markets.

Closing Quotations on Principal Active Stocks.

CHICAGO, Jan. 14. —The wheat shape after to-day's re-actions and it is believed will respond readily to any demand. $2.00 May wheat is predicted before long.

Corn accumulation is taking place and is expected to move upward with any improvement in the cash trade or decreased receipts.

NEW YORK.

Considerable profit taking made its appearance today softening prices somewhat. There appears to be considerable support behind the oils which are being bought on the dips.

Quotations supplied by Hanley and Howland. 'Phone 1668.

NEW YORK STOCKS.

	High	Low	Close
Allied Inter.	35⅜	35¼	35¼
Amer. Loco.	119½	119½	119½
Amer. Asphalt	60⅛	59¾	59¾
Amer. Smelters	98½	98½	98½
Baldwin Loco.	137½	135¼	135¼
Balt. & Ohio	79¼	79	79
Bethlehem Steel.	52⅛	58⅛	58¾
Chandler Motor.	32	32	32
Cosden Oil	31⅞	30	30⅛
Corn Products	39¼	39¼	39¼
Crucible Steel	78⅛	76¼	76¼
Cal. Pet.	27⅞	26⅞	26⅞
Erie R.R.	31¾	31¾	31¾
Gulf States Steel.	88¼	87½	87½
Coca-Cola	88½	88½	88½
Pan-Amer. A	66⅝	66	66⅝
Pan-Amer. B	66⅞	65	65
Reading Rail.	79⅛	79⅛	79⅛
General Elec.	310¼	309¾	309¾
U. S. Rubber	44	43	43
Sinclair Oil	19¾	19	19
Sears-Roebuck	170¼	168¾	170
South. Pacific	108¾	105¾	106
South. Rail.	82¾	82	82
Studebaker	45¾	44¼	44⅝
Westinghouse	79½	79	79½
U. S. Steel	125	123	123½
Rock Island	47¾	47	47¾
Inter. Paper	59	58⅞	59
Stand. Oil Calif.	63¾	63	63¾

CANADIAN STOCKS.

	High	Low	Close
Atlantic Sugar	20⅞	20⅞	20⅞
Barcelona	21¾	21¾	21¾
Bell Tel.	134	134	134
Brazilian	56¾	56	56⅜
Canada Bread	112	112	112
Canada Cement	48½	48¼	48⅜
Smelters	52½	52¾	52⅝
Imperial Oil	124½	124¾	124½

MINING STOCKS

Gold.

	High	Low
Argonaut	35¼	34½
Baldwin	2½	2¼
Bidgood	6¼	6¼
Dome	15.10	14.85
Goldale	20½	20
Hattie	2¼	2
Hollinger Cons.	14.80	14.65
Hunton	5¼	5¼
Keora	11¾	11
Kirkland Lake	48	46
Lake Shore	497	485
McIntyre	16.80	16.80
Tough Oakes	42¼	40
Vipond	138	135
W. Hargraves	440	435

Silver

Beaver	35½	30½
Crown Reserve	52	51
Keeley	217	215
Lorrain Cons.	18	17¼
La Rose	16	15
McKinley	20	19
Nipissing	670	665
Wettlaufer	12½	11½
Indian	8	7½

WINNIPEG WHEAT.

May—192¾.
July—180¾.

WINNIPEG OATS.

May—69.
July—69¾.

CHICAGO WHEAT.

May—184¾.
July—157¾.
Sept.—146¾.

CHICAGO OATS.

May—61⅞.
July—62.

WOMAN PRIME MINISTER?

First Woman Barrister of England Predicts Rise of Sex.

NEW YORK, Jan. 14.— (Canadian Press.)—Mrs. Helen Normanton, the first woman barrister in England, who arrived here recently thinks that by 1950 there will be a woman president in the United States and a woman Prime Minister in England. Mrs. Normanton has come to study American courts, while she lectures on divorce, marriage and law.

Commendation of women jurors was given by Mrs. Normanton. She believes in capital punishment for women as well as men. As to marital laws, she admitted they were in a tangle all over the world. But she remarked:

"I am in favour of married people trying to make each other happy. It is not law that rules life, but how you rule yourselves. I believe in reasonable divorce laws but only on rather serious grounds, and I believe in international marriage and divorce laws."

Mention of the tremendous fight being made against married women in England to force them out of their positions in business and industry roused Mrs. Normanton's first sign of aggression.

"I think it is ideal for both to work—a union of two people and both free, instead of one yoked and the other unyoked. Better to have a wife go out and make enough to bring up one or two children properly," she said.

It is hard luck for the eight million women in Europe who are not likely to marry because of the shortage of men, but it is a good thing for the race, Mrs. Normanton thinks.

FLUENT WOMAN M.P.

Maiden Speech in London Helen Wilkinson Makes House.

LONDON, Eng., Jan. 14—(Canadian Press).—When Miss Helen Wilkinson, the only woman Socialist M.P., made her maiden speech, she was very fluent. She wittily described herself as one of the "four orphans of the storm," a light allusion to the fact that there are only three other women in the House—the Duchess of Atholl, Lady Astor and Mrs. Philipson. She said women as a whole were very disappointed that there was no proposal to rectify the present franchise law, by extending the vote to women between the ages of 21 and 30.

"A flaming success," declared Commander Kenworthy, a sly allusion to Miss Wilkinson's red hair, which pleased the House immensely. On account of her diminutive stature, the Socialist M.P.'s have christened her "The Mighty Atom."

WOMEN SEEK OFFICE

No Feminine Names on Finance Committee of Board.

TORONTO, Jan. 14. — (Canadian Press).—"The women of this city should be represented on the finance committee of the Board of Education," protested Dr. Caroline Brown, when the report of the striking committee showed no feminine names appearing. Both Dr. Brown and Mrs. W. E. Groves were re-elected in their January candidature.

NEW ART GALLERY

Lord Leverhulme Will Convert Grosvenor House Into Museum.

LONDON, Jan. 14.— (Canadian Press).—Lord Leverhulme has announced he will convert Grosvenor House, one of the most famous mansions in the world, which is just off Park Lane, into art gallieries and museums. A company with this object, and a capital of $500,000, has been formed; the directors being Lord Leverhulme and his son. By this, Lord Leverhulme, whose interest in art is not generally known, will have an opportunity of carrying out schemes for encouragement of art which have long been in his mind.

Details of the plan are not available until Lord Leverhulme returns from Africa, where he has had cable communication with London. The assumption is that there will be some kind of a permanent collection of pictures and objets d'art at Grosvenor House, as well as temporary exhibitions; and that the galleries will be placed on a thorough commercial footing, though financial interests will not be allowed to dominate artistic considerations. Lord Leverhulme a few years ago bought Stafford House and gave it to the nation, and it is now the London Museum.

OBSERVES ECLIPSE

Chronicled Passing of Sun's Shadow Bands in Australia.

TORONTO, January 14. — Mrs. Chant, wife of Prof. Chant of this city, gives in the last number of the Journal of the Royal Astronomical Society of Canada, her Australian experiences in observing the "shadow bands" of the sun's eclipse. It should be of interest to those hoping to see these same bands on Jan. 24th, in Eastern Canada:

"The darkness was rapidly coming on and the landscape assumed a peculiar greenish hue, as if a storm were approaching. Suddenly, and before I expected it, the shimmering, elusive, wavelike shadows began to sweep over me and the sheet. I grasped the rod and moved it back and forth until it was parallel with the crest of the waves as they moved forward. (Mrs. Chant had been assigned the task of observing these bands, the rod being used to determine the line taken by the shadow crests.) At the same time I began counting seconds. The bands continued to move over me for about ten seconds, and then they were gone! They were faint, thrilling, ghostlike, but definite enough for me to be sure I had seen the shadow bands."

ANTI-UNIONISTS OUT OF CHURCH

Will Arrange Separate Services—Build Up Presbyterian Church.

TODAY'S VOTING.

TORONTO, Jan. 14.—(Canadian Press).—The policy that non-concurring Presbyterians who are in the minority in any congregation are likely to follow was indicated at a meeting called by the anti-Unionists from Deer Park Church last night in the Parish Hall of Christ Church (Anglican). Some five hundred people attended from several churches. A committee was elected to make arrangements for services next Sunday and also for Sunday School classes. It was felt that immediate action was necessary in order that the children might receive proper instruction and in order that their contributions should go to the building up of the continuing Presbyterian Church.

To-day's Summary.

	For	Against
British Columbia	30	3
Alberta	40	6
Saskatchewan	286	10
Ontario	207	102
Quebec	40	10
Nova Scotia	49	12
Prince Edward Island	12	3
Total	654	146

Beethoven Club Recital.

J. M. Greene Music Studio Scene of Programme By Pupils.

The Beethoven Club, pupils of E. Isabel McKee, held a recital at the J. M. Greene Music Studios. The following was the programme:

Daisy, Nettie Pearson; Czerny Etude, Marion Wood; Chautauqua Lake Waltz, Lucy Fisher; Skating, Krogmann and Czerny Etude, Arnold Noftall; Home, Sweet Home, Margaret Pearson; Joyous Maytime, Lichner, Agnes Sweeney; Christmas Bells, Earl Roseboro'; Spring Song, Merkel, Wilfrid Lobarr; On the Meadow Lichner; Sonatina, Clementi, Gavotte in B flat, Handel, Helen Garbutt; Doll's Dream, Jean Fairbairn; Recitation Nettie Paerson; a paper on the early life of Haydn was given by Miss Miller.

OBITUARY.

WILLIAM BELL.

John H. Bell of North Monaghan, received a telegram late this afternoon conveying intelligence of the death of his father, William Bell, in Calgary.

Mr. William Bell was a former resident of North Monaghan.

Funeral announcement will be made later.

TRAVELLING COAT.

A travelling coat which would also be excellent for motor wear is of brown suede lined with antelope.

OUR SKATE GRINDING

By improved machinery. (Oilstone Finish)

PUTS PEP INTO YOUR SKATING

All work guaranteed and prompt service at 15c the pair. Try us also for

AUTOMOBILE SKATES

Hockey Sticks, Pucks Gloves, etc.

DAWSON & JOHNSTON
George & McDonnel

BIRTH.

CUTMORE — To Mr. and Mrs. B. Cutmore (nee Ruby Young), 223 Prince street, at the Nicholles Hospital, a son (Charles Dene.)

Ready-to-Wear Dept.

Sale Ends January 17th

Coats
Dresses
Suits
Skirts
Blouses
Sweaters
Kimonas
Scarfs
Etc., Etc.

Genuine Reductions On Every Article.

½ PRICE
And Less, Exactly as on the Opening Day

Barrie's

'Phone Johnny-on-the-Spot for Coal—703.

SOLVAY COKE

Is the fuel that gives a good clear heat at a saving of 25%. Our Solvay Coke is as dependable in its warming qualities as we are in the promise of deliveries.

$12.50 a Ton.

HODGSON BROS.
COR. DALHOUSIE AND BETHUNE

FOWLER'S
FOR
BETTER EYESIGHT

If your Eyes need any assistance let's talk it over.

A. A. FOWLER
Phm.B., Eye Specialist,
Ground Floor - - - 373 George Street.

DR. GOODWIN
Chiropractor
PALMER GRADUATE
106-108 Barrie Building.
Lady Attendant 'Phone 431
Hours: 10-12 a.m., 2-4 and 7-8 p.m.
Office Closed Tuesday evenings, and Thursday afternoon and evening.

"It's Confidence That Does It"

SANDWICHES

Everybody is on the lookout for something nice for sandwiches. Here is a special list of sandwich preparations, and we suggest the use of lettuce, which improves almost any filling.

1,000 Island Dressing, 20c and 30c	Maple Butter, tin 40c
Taste-t-Spread 25c	Sugar Butter, tin 25c
Olive Butter ..25c and 35c	Sardines, mustard, 3 tins 20c
Shippams & Crosse and Blackwell's Fish and Chicken Paste 30c	Salmon, Horseshoe, tin, 20c and 35c
Sardine Paste 17c	Walnuts, California Budded, lb. 55c
Peanut Butter, 30c and 40c	Sandwich Ham, lb. 55c
Cream and Kraft Cheese, lb., 40c	Eggs, strictly fresh, No. 1 size, doz. 60c
Cream and Pimento Cheese, pkg. .....15c and 25c	Head Lettuce, each ...25c
	Leaf Lettuce, bunch 5c

PORTER S. WHITE CO.
334 George St. Phones 1960-1961

Corinne Griffith and Milton Sills in "SINGLE WIVES" ---CAPITOL---

The Evening Examiner

PROBABILITIES. Light winds, fair, Friday, easterly winds. Moderately cold with light snow falls.

VOL. LVI., No. 12 PETERBOROUGH, THURSDAY, JANUARY 15, 1925 PRICE THREE CENTS

At GRAND OPERA HOUSE 3 Days Commencing This Evening "The World of Passion" A Wonderful Production.

New and novel feature: Prologue accompaning the Picture by splendid cast. DO NOT FAIL TO SEE THIS ATTRACTION.

THREE ACCUSED IN GIRL'S DEATH WERE SET FREE

Arthur Evans and Alex Sweezy Held on Murder Charge After Enquiry.

MONTREAL CASE.

Spectators in Court Applauded Discharge of Two Men and Woman.

MONTREAL, —Jan. 15. — John Corrigan, Montreal athlete; T. Hicks Miller, director of athletics for the Montreal Amateur Athletic Association; and Imaida Bourgeau, telephone operator, were acquitted here yesterday afternoon by Judge Perrault after enquete into the death of Miss Mary Kelly, Hamilton, Ont., the girl who was found dead in a St. Matthew Street apartment on the afternoon of January 5, following what is alleged to have been an illegal operation. Arthur Evans, member of the 1924 M.A.A.A. rugby squad, and Alexander Sweezy, a brakeman, were held on a charge of murder in connection with the same case, and sent up for voluntary statement on January 22.

The decision dismissing the three was received with applause by the spectators in court.

At the hearng yesterday testimony was given regarding the $25 which Corrigan had passed on to Miller as a means of assisting Miss Kelly out of her trouble, and Miller had handed this over to another party for the same purpose.

R. L. Calder, K.C., for the defence, advanced that there was nothing to implicate any of the three accused; there was nothing unnatural in young men getting together and helping to provide for a young woman in such difficulties with a room and the necessary comfort for confinement. There was no proof that they suspected anything more than an ordinary confinement was to take place.

At the close of the argument, Judge Perrault announced his decision dismissing the charge against Corrigan, Miller and Miss Bourgeau and holding Sweezy and Evans for trial.

GRAIN EXPORTS SHOW DECREASE

Canada's Shipments During Last Five Months Fall Off Except Barley.

TOTAL VALUE LESS.

OTTAWA, Jan. 15. — (Canadian Press).—Canada's exports of wheat to the United States, British Isles and other countries during the five month sended December 31 last totalled 89,568,394 bushels, valued at $133,224,983 showing a decrease of 77,794,328 bushels over the same months in 1923, when the total exports were 167,363,722 bushels. A reduction is also shown by the Dominion Bureau of Statistics in the total quantity of wheat flour exported, 4,471,544 bushels being shipped out of the country from August 1 to December 31, 1924 while the exports for the similar five months in 1923 was 5,016,100 bushels.

Barley exports for the same period during last year were 15,639,394; oats 10,641,297 and Rye 4,638,571 bushels. Oats and Rye show a decrease, compared with the same period in 1923, but the quantity of barley exported was approximately 6,000,000 bushels more than that shipped during the same five months in 1923. While the total values, on the whole, were consequently lower in 1924 than in 1923, for the period in question, the value per bushel was higher.

ANNEX MUNICIPALITIES.

Montreal Legislative Committee Proposes to Take in Smaller Corporations.

MONTREAL, Jan. 15.—Without a dissenting vote, the legislative committee of the city council accepted tonight, the principle of annexing to Montreal all municipalities under the control of the metropolitan commission.

These would include Westmount, Outremont, Verdun and twelve other small corporations.

This amendment to the charter will be included in the proposed bill which will come before the legislature.

THE ANNUAL MEETING OF THE PETERBORO INDUSTRIAL EXHIBITION WILL BE HELD IN THE CITY COUNCIL CHAMBER, ON TUESDAY, JANUARY 20TH, 1925, AT TWO O'CLOCK P.M. — F. J. A. HALL, SECRETARY, R. DENNE, PRESIDENT. 4d16 5216

ENGLISH BEAUTY RETURNS HOME

Justine Johnston has returned to her native country, England, after having scored a notable success in America with her beauty.

ROSEN RELATES VOTE STEALING

Worked Three New York Polling Booths in One Night.

USED HIS RING.

NEW YORK, Jan. 15. — George Rosken, self-styled "king of election fixers," here relates how he brought into play his "magic ring" and his own peculiar ability to change elections undetected in three places in a single night. This was in the contest for Congress in November, 1922, between former Sheriff David H. Knott, Democrat, and Nathan D. Perlman, Republican.

Rosken, who asserts he has done service for Democrats, says in this particular election he was serving Republicans.

The story, as told by himself, follows:

"I was first sent to the barber shop run by Max Gross at No. 124 Second Avenue, used as a polling place. I was a tally clerk. There I was up against a tough bird in the Democratic captain, so all I could steal was about 13 or 15 votes. I would tally only for Congress, and then I would beat it.

Used Official's Car.

"A well-known official picked me up in his car and took me back to headquarters at Stuyvesant Casino.

"'Word came that the help of a good man was needed at the polling place in the Hudson Hat Shop, Third Avenue, near Thirteenth Street. The same official took me in his car to that place.

"In order to find an excuse for my being put to work, our gang staged an argument and some of the Election Board walked out. This gave my people their opening to put me in. Here the workers were disgusted and mad, and I could do pretty near as I pleased.

"I had no trouble grabbing from Knott 125 to 150 votes, which I switched to Perlman.

"The counting of the vote at this place took until the next day, so when I had got the Congress count out of the way I was asked to run over and see what I could do at still another election polling place at Ninth Street and Avenue B.

Clerk "Had a Cramp."

"To give me a chance to monkey with the tally the regular tally clerk set up a howl that he had a cramp in his hand. I took his place to give him a rest. In about two hours I grabbed off eleven votes.

"I signed at least two of the tally sheets. I might have signed all three. I may be wrong as to the number of votes I switched that night. But we were getting flashes all along the line as to how the vote was running, and I know I grabbed enough to cause the defeat of Sheriff Knott.

"Anyhow, the records with the Board of Elections will speak for themselves. Whether I signed my own name or not, my handwriting will, I believe, show in at least two cases.

"During all the time that I was operating I kept in touch with some one higher up."

Rosken mentioned names freely.

USED EFFECTIVELY.

Bias folds and sections of cross tucking are used effectively on the 6cloth gowns for winter.

WILSON URGES LOCAL OPTION

Windsor Member of Legislature Advocates Relief for Wet Voters.

ASKS PREMIER.

WINDSOR, Jan. 15.—If Premier Ferguson accedes to the request of Frank W. Wilson, Windsor M.L.A., the most important pronouncement to be made in the speech from the throne at the forthcoming session of the Ontario Legislature will be about the Ontario Temperance Act.

In an interview yesterday Mr. Wilson stated that he had urged the Premier to introduce a local option measure at the opening of the session.

It is not necessary to confine your attention to the border city in reviewing the enforcement of the O.T.A., difficulties in that line having been found elsewhere," Mr. Wilson stated.

He expressed the view that something must be done for those 40 per cent. of the electors who voted for government control at the plebiscite last October, and stated that he would concentrate his efforts to obtaining relief for them in the form of a local option measure.

Mr. Wilson's statement concerning the difficulties in enforcing the Ontario Temperance Act were taken as a veiled reference to statements issued in the past by Attorney-General Nickle.

A WORD TO THE WISE IS QUITE SUFFICIENT

Saturday, January 17th, marks the end of the second year in the clothing business of Irwin's Men's Wear, 337 George Street. We, therefore take this opporunity of extending our warmest appreciation of that very generous patronage which has rewarded our best efforts to serve men with the highest grade of clothing and furnishings at prices within reason.

We purpose celebrating each recurring business anniversary with a genuine stock-reducing sale, when every line of our distinctive men's wear will be marked down to prices which, combined with quality, constitute value suppreme. Our second anniversary sale starts on Saturday morning, at 9 o'clock, and will continue up to and including January 31st.

This outstanding selling event should not be confused with ordinary sales, for which special merchandise is not infrequently purchased, as it is a real determination to substantially reduce existing stocks of high-class, always dependable men's wear to make room for new spring goods.

Irwin's, the most modernly equiped men's wear store in Peterborough is the home of better clothes for discriminating dressers, who there find the last word in style and material, and tailoring which excels.

"Satisfaction guaranteed or money refunded," is our policy. See Tomorrow's paper for sale values.

Irwin's Men's Wear.

Advt. 1d 13 5215

CANADA'S SHARE IS $25.000 LESS BY DAWES PLAN

Annual Reduction from German Reparations Payment Under New Pact.

IS SATISFACTORY

Canada Receives 4.35 Per Cent. of All Monies Paid to British Empire.

OTTAWA, Ont., Jan. 15 (Canadian Press).—Canada will receive 5,000 ponds sterling per year less annuities payable under the Dawes' plan, as a result of the agreement signed at the inter-Allied financial conference, which provides for the United States being paid two and one-quarter per cent. of all payments, it was stated in official circles here yesterday.

Generally speaking, the belief is expressed that the whole question has been dealt with very satisfactorily, insofar as Canada is concerned. When the matter was investigated, personally, by an official of the Dominion Government in November last, the position of Canada did not appear to be at all clear. In the first place, the amount paid for the benefit of the Empire was very difficult to estimate, on account of the cost of the armies of occupation, and the priorities of Belgium and Italy. Furthermore, it was not settled whether the amount received by the United Kingdom, under the German reparations recovery act, would be taken into consideration, and payments made to Canada. This also applied to delivery in kind.

Canada receives 4.35 per cent. of all monies received on behalf of the British Empire, whether paid under the German reparations recovery act by delivery in kind, or by direct payment of cash from what is known as the transfer commission, at Berlin.

The date of the first payment of the Dawes' annuities coming to Canada, and the amount, will not be known until the policy of the government with respect of the retention and liquidation of private properties is decided, and the amount of the liquidation has been debited against this country.

DAWES PLAN ECONOMIES BLAMED FOR COLLISION

Reduction of Railway Employees Menace to Security of Passengers.

BERLIN, Jan. 15.— (Canadian Press).—The Dawes plan was blamed yesterday for the railway wreck Tuesday at Herne, Westphalia. A Communist deputy in the Prussian Diet charged that the collision, in which 32 persons were killed and 86 injured, might have been avoided if the trains had carried sufficient flagmen to lay signaling torpedoes on the track during the heavy fog, which prevailed, obliterating the regular signals.

The speaker claimed that the wholesale reduction in the personnel of the German railways since the adoption of the Dawes plan constituted a permanent menace to the security of passenger traffic.

Bobs Her Hair At 106, Defying Daughter Of 70

WEST CHESTER, Pa., Jan. 15. — Mrs. Elizabeth Pierce Yerkes, who will celebrate her 107th birthday July 22, is nothing if not up to date. As a result this city now claims the oldest bob-haired girl in the country.

Mrs. Yerkes's daughter, Mrs. Ellsworth Darlington, 70 years old, strenuously opposed her mother's wishes. Mrs. Yerkes waited until her daughter was absent and then summoned Mrs. Mary Cheyney, a barber, and had her haid trimmed to the style.

Mrs. Yerkes, who each year spends six months here and six months with another daughter at Markham, Delaware County, occupies much of her time in knitting and sewing, at both of which she is adept. Her faculties are retained to a remarkable degree, with the exception of her hearing, which is growing poor.

Brock St. Rink TO-NIGHT

Grand Ice - Good Music

SKATE TONIGHT

HOCKEY TOMORROW

Tonight will be one of the season best

SMALL NATIONS SEEK GUIDANCE OF THE LEAGUE

Several Countries in Central and Eastern Europe Ask Advice on Problems.

ROUMANIA LATEST

Economic Help Needed in States Remodelled by War —Loans Required.

GENEVA, Jan. 15.—The receipt of a memorandum from Roumania by the League of Nations, suggesting the desirability of international economic and financial help for the countries of Eastern Europe generally, instead of confining it to former enemy countries like Austria and Hungary served yesterday to reveal the fact that several countries in Central and Eastern Europe are regularly seeking advice from the technical organizations of the league.

Although Roumania herself makes no specific request for assisstance, she is the first country to come out openly and emphasize the growing need of economic help for those European states which were either created or remodelled by the Great War. It was learned yesterday that countries from the Baltic to the Mediterranean are systematically profiting from the experience mechanisms built up by the league to ask advice on the handling of a great variety of national problems, including difficulties arising from the government of the minority peoples placed under the dominion by the peace treaties.

None of the countries taking this initiative desires the fact to be known, fearing that it may lead to a misunderstanding at home and abroad about internal conditions and thus block the chances for loans in the international markets. Some of them have been told by League experts, who have visited their capitals on invitation, that the United States in the matter of European loans would undoubtedly follow the lead of London, and that London before acting would want to know what the financial committee of the League of Nations thought about the stability of the particular country asking for a loan.

This has brought about a general move towards the League's technical organizations, with an evident desire to re-organize finances so as to satisfy the League experts.

The reduction of land armaments, which constitute perhaps the great financial burden of many countries, was said by league officials to be imperative for any rapid reconstruction. They declare that their recent experiences with Eastern Europe convinced them of the urgent need of a disarmament conference.

Whites Fail To Find Burial Place Of Chief

GRAND JUNCTION, Colo., Jan. 15.—(United Press).—McCook, 100-year-old Ute Indian chief, failed to lead a group of white men, as he promised, to the body of his illustrious brother, Chief Ouray.

Now McCook, saddened by his failure, has shrouded himself in silence. Grave robbers or a defective memory have robbed him of the knowledge he held—the whereabouts of his brother's grave.

Chief Ouray was as much a pioneer of Colorado as the settlers with whom he lived. He was a peacemaker. Through him, early settlers made peace with the Utes and prevented many raids. Ouray was also wise in the ways of the white man. When homesteaders encroached upon his tribal lands, he went to Washington and succeeded in having the greater part of those lands set off as an Indian reservation. When he died he was buried in true Indian fashion, but no white man knew his burial place. His picture has been shaped in a stained glass window in the state capitol building, cities and mountains named after him, but no marker erected over his grave.

Chipeta, his squaw, died six months ago, and raised anew the question of his burial place. With Chipeta gone, only McCook knew, and he, understanding why the white men would honor Ouray, consented to lead them to his grave. But the canyon sepulchre McCook thought held the body of his brother was as barren as any other rock crevice.

It was intended to bury Chipeta and Ouray side by side and erect a memorial over them.

LAKEFIELD RINK. GRAND MASQUERADE CARNIVAL AT LAKEFIELD RINK, FRIDAY, JANUARY 16TH, SPLENDID PROGRAMME FOR ALL CLASSES. JUDGING AT 9.30 P.M. ADMISSION: ADULTS 35c; CHILDREN, 25c. 4d14 5185

BRITISH FREIGHTER LOST WITH ALL CREW

Stranded on Rocks in Gale and Soon Broke Up.

LONDON, Jan. 15.—(Canadian Press).—All hands on board the British freighter Cardiff Hall were lost when the steamer Tuesday night during a heavy southerly gale struck the southern point of Seven Heads, Clonakilty, and immediately went to pieces, according to Lloyd's Queenstown correspondent who visited the scene of the disaster yesterday. The Cardiff Hall, which was a vessel of 2,540 tons and was bound from Buenos Aires for Cork, hit the rocks at nine o'clock in the evening.

Nothing of the ship was visible Wednesday, although some wreckage, a small quantity of maize and two bodies were washed ashore.

LEGAL ECHO OF RIOT AT WITLEY

Judgment for 1250 Pounds to Owner of Store Raided by Canadians.

1919 INCIDENT.

LONDON, Jan. 14. — (Canadian Press Cable).—In the court of the King's Bench yesterday Mr. Justice Findlay gave judgment for £1,250 in the case of Charles Arthur Jarvis, who claimed damages against the County Council of Surrey under the Riot Damages Act of 1886, for loss which he sustained when Canadian soldiers raided his store at Witley Camp in 1919. Jarvis, who is now living in Melbourne, Australia, estimated that his loss amounted to £2,000, but his counsel stated that the Canadian military authorities had paid him £750.

The defendants argued that the plaintiff was barred by the Civil Procedure Act of 1833 from maintaining the action because it had not been brought within two years after the occurrence.

Plaintiff's counsel contended that his client was within his rights and declared that the time limit for action was twenty years. His lordship supported this contention, holding that Jarvis was not precluded by the statute from maintaining action, and entered judgment for £1,250 with costs. He granted a stay of execution pending an appeal by the defendants.

NO LEGAL ACTION

Brockville's Multiple Tragedy Regarded as Due to Accident.

BROCKVILLE, Jan. 15. — Officials of the Public Utilities Commission state that they have received no intimation of the launching of an action against that body by Mrs. Henry Yeldon, of Syracuse, N.Y., claiming damages for the loss of her parents, Mr. and Mrs. Jesse W. Gray and her four brothers, all of whom were asphyxiated by illuminating gas which enterede their home here from a broken gas main on January 3. It is declared that a Syracuse attorney interviewed the commission in this respect, but after an investigation, which disclosed the purely accidental circumstances, gave an assurance that it was not his purpose to take legal action. The funeral expenses were borne by the commission.

THE WEATHER

There was another sudden cold dip last night, or, more correctly, early in the evening. Eleven below zero was reached. The temperature then rose somewhat, as the sky became overcast. This morning it was still at zero, but rising. Severe cold still continues throughout the north and west.—W. P.

Australians Stranded In Tasmania By Strike

MELBOURNE, Australia, Jan. 14.—(Canadian Press Cable via Reuter's).—Officials of the Seamen's Union have been ordered to appear before the Court of Arbitration on Jan. 21 to show cause why the registration of their organization should not be cancelled.

The newspapers of the commonwealth warmly endorse the action of Premier S. M. Bruce, in proceeding against the union.

Premier J. A. Lyons of Tasmania, has informed Premier Bruce that there are 1,333 Australians stranded on the island because of the tie-up in shipping and that Tasmania requires 900 tons of foodstuffs weekly.

UNITED STATES NOW PARTNER OF ALLIES IN COLLECTING GERMAN PAYMENTS UNDER DAWES SCHEME

SUCCEEDS GRAHAM

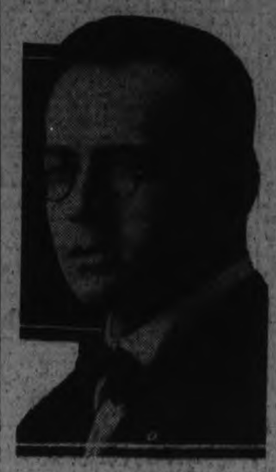

Thomas Kennedy of Hazelton, Pa., president of District No. 7, United Mine Workers of America, succeeds William Green, newly elected president of the American Federation of Labor, as international secretary-treasurer of the union.

FRANCO-GERMAN TRADE PROPOSALS EXCHANGED

Negotiations for Resumption of Commercial Relations in Progress.

PARIS, Jan. 14—(Canadian Press) —Dr. Trendelenburg, chief of the German delegation which has been negotiating with the French for a resumption of Franco-German commercial relations, yesterday submitted to Minister of Commerce Reynaldy, a counter-proposition to the French proposals for a temporary accord. The French delegation is expected to make its reply to-day.

Dr. Trendelenburg and members of his delegation arrived at the ministry of commerce at three o'clock yesterday afternoon and were received by Minister Reynaldy and his associates.

LUTHER CABINET READY ON FRIDAY

Stresemann Likely to Return Portfolio of Foreign Affairs.

BERLIN, Jan. 15.—The formal appointment of Dr. Hans Luther as chancellor of the new government was postponed until to-day, although it was stated at government headquarters last night that Dr. Luther had informed President Ebert that he was prepared to accept the nomination, his negotiations with the parties to be included in the new cabinet having progressed sufficiently to warrant his undertaking the formation of a ministry.

The only point on which a definite agreement has not been reached concerns Dr. Luther's demand for a specific vote of confidence at the hands of the Reichstag, and on this issue he was still awaiting last night the decision of various party leaders with respect to the phraseology of such a motion.

An official communique issued shortly before midnight indicated that the long drawn out crisis would soon reach a definite conclusion. While Dr. Luther is said to have prepared a list of his cabinet, its ultimate composition has not yet been determined upon.

Dr. Luther will probably present his list to the Reichstag Friday. It is known that at least four members of the retiring ministry will retain their portfolios—Dr. Gustav Stresemann, foreigen affairs; Dr. Otto Gessler, defence; Heinrich Brauns, Labor, and Count Von Kanitz, food.

Martin Schiele, chairman of the German Nationalist delegation in the Reichstag is named as prospective minister of the interior. He ranks as a reactionary "die hard," as does Dr. Neuhaus, formerly under secretary in the ministry of economics, who is slated for a post in Luther's cabinet.

The clerical party, in addition to being represented by Dr. Brauns, will probably also receive the ministry of justice for which post it has recommended Dr. Scholen, well known jurist of Dusseldorf.

Important Political Result of Conference in Paris Which Concluded Last Night.

COMPLETE ACCORD AT FINAL SESSION

Draft Agreement for Distribution of Reparations Signed by Eleven Powers.

ALL SATISFIED.

PARIS, Jan. 15.— Eleven powers participating in the Paris conference of allied finance ministers yesterday signed the protocol for distribution of the Dawes plan annuities. The final plenary session of the conference at the Quai D'Orsay occupied two hours.

It was a week ago since the meetings of the finance ministers began and it was the first conference of twenty-nine held since the armistice to come to an end before the date scheduled, and the only one in which every delegation returned home apparently satisfied.

The most notable achievements of the conference were:—First, the determining of the distribution of the Dawes annuities between the allies and their associates; second, the obtaining of the United States as a partner with the allies in the collection of payments from Germany under the Dawes scheme and third, the liquidating of the Rhur occupational account.

The question of the United States claims was the hardest for the conference to settle. These claims were the subject of long and tense but always friendly, bargaining and a compromise was reached that satisfied all concerned.

Important Event.

The fact that the United States is joining the allies in the reparation syndicate for the entire period of the Dawes plan is regarded here as an event of the first political importance.

No reservations of any importance were made by any of the powers in affixing their signatures to the protocol. The final session, which was expected to be a mere formality of signatures—a complete agreement on all questions having been reached on Tuesday night—was marked by one of the most important developments of the entire conference when James A. Logan, Jr., of the United States delegation sprang a surprise by obtaining a further concession to the United States during the closing minutes of the meeting.

The agreement before the conference provided that the amount of war damages which should go to the United States should not exceed $350,000,000. Mr. Logan succeeded in having this clause stricken from the protocol.

Kellogg Congratulated.

Following the final session, United States Ambassador Kellogg was singled out by M. Clementel, French minister of finance and by Winston Churchill, British chancellor of the exchequer, for congratulations upon his appointment as the successor to Secretary of State Hughes.

In his address to the conference Ambassador Kellogg was optimistic about the rehabilitation of Europe, but his hearers discovered no hint in his speech concerning his future policy toward United States participation in European affairs.

Before the affixing of the signatures to the protocol, the United States delegation made the technical reservation that the phrase "allied powers should be used throughout the document without mention being made of "associate." Brazil and Roumania also made slight reservations in the interpretation of the instrument.

Mr. Churchill left for London at noon, Premier Theunis of Belgium boarded the train for Brussels, at 2.15 p.m.

The conference is now a thing of the past, its conclusion only awaiting the formal ratifications of the various governments interested.

RECEIVED AT MOSCOW.

New French Ambassador Presented His Credentials.

MOSCOW, Jan. 15.—In the presence of George Tchitcherin and Maxim Litvinoff, respectively foreign and deputy foreign minister, and other members of the Soviet government, Jean Herbettee, the new French ambassador to Russia, yesterday presented his credentials to President Kalanin in an elaborate ceremony in the Kremlin Palace.

A Russian guard of honor was station in front of the palace to greet the new ambassador. Inside, cordial speeches were exchanged.

REAL ESTATE BARGAINS

100-Acre Farm in Smith; good buildings. Would exchange for 50 acres close to city.
$3,500—Bargain in a Brick House: South.
Snap in a Cottage on Simcoe Street.
Good Bargain in a home on King Street.
Farms in all parts for Sale.
Good Houses to Rent.

W. H. TAYLOR
Real Estate and Insurance
163 HUNTER ST. W. 'Phone 1462

NOTICE

NOTICE—HENRY BROS. CARPENTERS and builders. Estimates given on new and repair work. Hardwood flooring a specialty. 'Phones 1024 or 2009W. 148 Murray street.

NOTICE
MIRRORS RE-SILVERED LIKE new. 34 Stewart street. 6d 113 8394

A BACHELOR, 42, WITH SOME means desires to meet a lady, 35 to 40, with some means interested in country life. Box 8504 Examiner. 3d 15 8504

SAVE THIS ADVERTISEMENT. IT may save you cash. We are in a position to handle your house repairs from roof to cellar at lowest prices. Tinsmithing, gas, and pipe-fitting, furnace repairs, water fronts, painting, etc. No job too small. Bull, 1086m. 4d 14 15 17 19 8475

REED FURNITURE REPAIRED at your own home. Phone 1197. 3d13 8465

POULTRY AND EGGS

LIVE FOUL WANTED — HIGHEST prices paid. S. Levine, 203 Charlotte street. 'Phone 970W. 26d 28 8264

BARRISTERS AND SOLICITORS

J. W. REID—Barrister, Solicitor, etc. Successor to A. E. Dixon. 397 1-2 George street. 'Phone 620.

GORDON & O'BRIEN — Barristers, Solicitors, Notaries. Money to loan on easy terms. Special attention to Patents and Trade Marks. Phone 219. G. N. Gordon, K.C., M.P., J. A. O'Brien.

S. T. MEDD—Barrister, Solicitor, Notary. Office over the Dominion Bank, corner of George and Simcoe streets. Telephone No. 22. Private funds to loan at current rates upon easy terms.

PECK KERR & McELDERRY, Barristers, Solicitors and Notaries. Office, Water street, Peterboro. Money to loan at the lowest current rates of interest on easy terms of payment. E. A. Peck, F.D. Kerr, V. J. McElderry.

O'CONNELL & CORKERY—Barristers, Solicitors and Notaries. Money to loan at the lowest current rates of interest. Daniel O'Connell, John R. Corkery, Hunter street, two doors west of the Post Office.

DUMBLE & JOHNSTON—Barristers, Solicitors, etc. Office, over the Toronto Savings and Loan Company, George Street. D. W. Dumble, K.C., W. Johnson.

HALL & HALL—Barrister, Solicitors and Notaries Public, Hunter street, Peterborough next to St. John's Church. Money to loan at the lowest rates of interest. E. H. D. Hall, Basil D. Hall.

MOORE & WEARING—Barristers and Solicitors, 403 Water street, opposite the Post Office. Money to loan at the lowest current rates of interest. Jos. Wearing, M.A.

R. R. HALL—Barrister, Solicitor, etc. Peterboro, Ont. Office, corner of Hunter and Water streets, over the Canadian Bank of Commerce. Trust Funds to loan on easy terms of payment.

JAMES FORDYCE STRICKLAND—Barrister, Solicitor, Notary Public, Peterboro. Phone 191. Money to loan. 375 Water street.

WILFRID F. HUYCKE, Barrister, Solicitor, Notary Public. 395 Water street. Telephone 239.

OSTEOPATHY.

DR. WILL A. SETTLE—Osteopathic Physician Office in Crown Apartments, 134 Hunter street. Corner Water and Hunter streets. 'Phone 649. Office Hours, 9 to 11 a.m. 2 to 5 p.m. and 7 to 9 p.m.

MEDICAL.

DR. BUCHANAN, F.R.C.S., Edinburgh M.R.C.S., Eng., L.R.C.P., London, Eye, Ear, Nose and Throat Specialist. Hours 9-11, 2-4 p.m., and 7-8 p.m. 'Phone 510. Office, corner Water and Murray streets.

DR. C. C. CRAGG— Eye, Ear, Nose and Throat Specialist. Office 295 Charlotte street, formerly occupied by Dr. Neal. Hours—9-11 a.m., 2-4 p.m., 7-8.30 p.m. Telephone: House 980J. Office 2185.

DR. C. B. WAITE, M.D., C.M.
POST GRADUATE LONDON, ENG.
300 CHARLOTTE STREET
Special Attention Heart and Lungs 'Phone 244.

MONEY TO LOAN.

We have funds to loan on Real Estate Security at the lowest rates. GORDON & O'BRIEN, 'Phone 219.

TEAMING AND CARTING

WANTED — MOTOR CARTING, ALL kinds, long or short hauling. Beatty Bros. 'Phone 2169-691r2.

WORK WANTED

WANTED—ALL KINDS PLAIN SEWING and knitting. 'Phone 2311. 3d 12 8442

WANTED— SEWING BY THE DAY. Would go out of town. Phone 216. 3d 14 8477

DRESSMAKING AND PLAIN SEWING done. 268 Aylmer street. 'Phone 1870M. 3d 12 8451

WANTED — RAGS, BONES, OLD stoves, copper, brass, zinc, rubber, auto tires, wood ashes. Will send a man and clean your cellar or ash house free of charge. Address Stevens, 264 Mark street, or 'phone 2083. 26d 2066

FOR SALE.

FOR SALE—TWO MORE NEW CUTters. Just arrived. Price away down One second hand cutter. Cheap. 169 Hunter street east. 12d 166 8246

FOR SALE—AT LOWER PRICES. Dry hardwood, mixed wood, mixed slabs, and heavy hardwood slabs, cut 12". Prompt delivery. Thompson's 'phone 2260, evenings 1026J. 6d 13 8403

FOR SALE — THREE DROP HEAD Singer Machines, slightly used. Cheap. One tailor machine, first class shape. Singer Office, 179 Hunter. See W. C. Henry on Saturday. 2d 14 8499

FOR SALE — GOOD COOK STOVE Crystal Penninsula. Apply 95 Princess. 3d 12 8453

FISH AND CHIP BUSINESS FOR sale, woudd consider house in or near Peterboro, in exchange. Apply 193 Charlotte street. 3d 15 8503

FOR SALE — MAXWELL HOUSE Coffee. "Good to the last drop." lb 65c Boyle's Cash and Carry. 3d 13 15 17 5182

FOR SALE—LARGE SKUNK COLlar and cuffs, also Persian lamb collar piece. Sacrifice for cash. Address Box 8493, Examiner. 3d-15-8493

FOR SALE — SECOND HAND HOT Air Furnace in good condition. Apply F. R. J. MacPherson Co. 6d 18 8497

FOR SALE—NORTHERN ELECTRIC Radio Detector Unit, without accessories, $10 cash. Apply by phone between 6 and 7 p.m., 769J. 1d-13 1d 13 8488

FOR SALE—NO. 1 HARDWOOD 1-3 cord $6.50; mixed slabs $3.75 load. All wood dry and cut 12 in. 512 Park street.— J. F. Gray, 'Phone 393. 6d 15 8443

FORSALE—WATER POWER WASHer and wringer; very reasonable. Apply 228 Park street. 3d-14-8469

FOR SALE — FIRST- CLASS Harwood of all iknds. One horse loads. Phone 1911J. 6d 17 8476

FOR SALE—DRY WOOD, BEECH, maple and oak, $10 per cord, delivered to any part of the city. 'Phone 2097F. 6d 14 8414

FOR SALE AT HICKEY'S SHOE Store, 169 Hunter street. Men's leather top rubbers, $3.95; Women's Goloshes $4, Misses' Goloshes $2.75, Men's Goloshes $2.75. 3d 15 8502

FOR SALE— SOLID OAK DINING set 60" buffet, square table and 6 leather upholstered chairs, only used a few months. Price right. Apply 317 Elias Ave., or 'phone 1047J 5d 14 8434

FOR SALE — LARGE EXTENSION Table $10, Improved Quebec with oven $20, Bureau $5, several good Centre Tables, Spring beds, mattresses, etc. M. T. Butcher, 350 Water street.. 3d 14 8479

FOR SALE—GOOD HARDWOOD, cut 12 inch at $10 per cord; also, good mixed wood with high percentage of hardwood at $9 per cord. W. H. Baker, Peterboro Planing Mills, Phone 676F. 36 38 522

GENTLEMAN'S FUR LINED COAT. Otter collar, excellent condition. A snap. 280 George street. 3d 14 8480

FOR SALE—GOOD BODY HARDwood, 13 Dollars a cord, one dollar extra for cutting. Apply M. Delong. Phone 1244W. 26d 176 8157

FOR SALE—SET IRON SPRINGS, mattress, two beds, dresser, wilton rug, new perfection four burner oil stove. Apply 559 Patterson st. Phone 1162m. Morning and evening. 3d 14 8486

FOR SALE — CALL PURDY Lumber Co., Phone 650, for good wood value. Body hardwood $13 per cord; heavy hardwood slabs, $11.00 per cord; hemlock slabs, $8.00 per cord; cedar at $6.00 per cord; $1.00 extra for cutting 12 inches. 17d 27 5188

FOR SALE — PIANO — MASON and Risch Upright; only $95.00. You will buy this when you see it. Lawson, 144 Hunter street. 3d13 189

FOR SALE—GOOD COOK STOVE Crystal Peninsula. Apply 95 Princess. 3d13 8453

FOR SALE—GROCERY STORE in good locality; doing a good business. Box 5196 Examiner. 3d13 5196

FOUND

FOUND—BROWN POMERANIUM ON Saturday. 'Phone 427J. 3d 13 8450

FOUND — LAST FRIDAY, SMALL Parcel on Water Street, containing dry goods. Apply 274 Dalhousie street. 3d 15 8496

SITUATIONS VACANT

$5 SELL HOUSEHOLD NECESSITies; greatest imaginable demand; have business of your own; make five dollars up daily; capital or experience unnecessary. Bradley-Garretson, Brantford, Ont. 12d 15 5050

BOARDERS WANTED

BOARDERS WANTED — CENTRAL. All conveniences. Warm room. $5.50 for ladies and $7.50 for men. Apply 124 Dublin street. 3d 13 8439

TEACHERS WANTED

WANTED— TEACHER FOR MAY'S School, North Monaghan, must hold second class certificate. Duties to commence Feb. 1st. Apply by letter to Ernest Adamson, Secretary, R.R. 5, Peterboro. 3d 13 8161

HELP WANTED—Female

WANTED—GOOD GENERAL; GOOD wages. Apply 747 Aylmer. 3d-14-8470

WANTED — EXPERIENCED COOK general. Highest wages, references required. Apply Box 8482 Examiner. 4d 15 8482

HELP WANTED—Male

MEN WITHOUT PREVIOUS SALES experience make good with us. You can too. We will help you make good Excellent opportunity, exclusive territory. Write at once to The J. R. Watkins Company, Dept. SK. Hamilton, Ontario.

MAKE MONEY AT HOME—$1 TO $2 an hour for your spare time writing show cards for us. No canvassing. We instruct and supply you with work. West-Angus Showcard Service, 29 Colborne Building, Toronto. dtf

WANTED

WANTED— TWO SETS OF CHRONICLES of Canada, either leather or cloth binding. State price. Box 8471 Examiner. 3d 14 8471

WANTED TO BUY—SECOND HAND Piano; must be upright piano in good order. Box 8484. 3d 14 8484

WANTED — POULTRY OF ALL kinds. We are frequently told ours is the best market in Toronto, for good chickens. Prices mailed. Wallers, Spadina, Toronto. 42d 41 6943

WANTED—A MAN TO INVEST $1000 or any part of it in an incorporated company doing an established business in this city. Capital required for business expansion. Security sound 8 per cent guaranteed. Apply Box 28 Examiner. 3d 14 8422

WANTED—LIVE POULTRY AND Rabbits wanted. Highest cash price paid for any quantity. We will call. A. Atkins, No. 189 Charlotte street. Phone 771. 26d 180 5016

WANTED BY WIDOW LADY — position as housekeeper or caretaker, where she can have daughter and son; R. C. family preferred. Box 8467, Examiner. 3d13 8467

WANTED — GOOD USED EDIson disc or Brunswick Phonograph Phone 2321 between 5 and 7. 3d13 8468

FOR RENT

FOR RENT—HEATED OFFICE ON George street. Apply 437 George street. dtf

TO RENT—2 UNFURNISHED ROOMS heated. Apply 268 Aylmer street 3d 13 8454

TO RENT—WARM LARGE GARAGE in A1 condition. Apply 322 Mark 'Phone 844. 3d 13 8452

TO RENT—5-ROOMED BUNGALOW at 206 Lansdowne street. Apply 272 Thomas street. 6d 14 8423

FOR RENT — CHOICE FURNISHED Heated Apartment with piano. Very central. Apply Phone 2372W. 3d 15 8501

FOR RENT — APARTMENT "D" Nova Scotia Apartments. Possession 1st January. Apply 437 George street. dtf

FOR RENT — OFFICES, BANK OF Toronto Building. Heated 8885. dtf.

TO RENT—UPPER APARTMENT IN Dr. Young's house, light, heat and rent, $40.00 per month. Garage if desired, extra. Four rooms and a bath-room. Telephone 347. 3d 15 8483

FOR RENT
MODERN HEATED APARTMENT IN Bank of Commerce Building. Immediate possession. Apply 437 George street. dtf

TO RENT — HOUSE ON RUbidge street. Phone 1232J. 6d16 8463

FOR RENT—4-ROOMED HEATed, modern apartment; Central Phone 343J. 6d16 8464

MAKE SNOW STORMS.

Institute Manufactures Snow Storms to Extinguish Fires.

PITTSBURGH, Jan. 15.—Manufactured "snowstorms" to be used in extinguishing fires, and produced through the use of carbon dioxide, have been developed at the Mellon Institute of Industrial Research, officials have announced.

Dr. Charles L. Jones, who made the discovery after three years of research, is authority for the statement that the "snow" is effective when used to put out fires in places so enclosed that an extinctive atmosphere can be maintained, such as in mines, ship holds, cargo spaces, engine rooms, cellars, warehouses, dust collectors and electric generators.

Speaking of the discovery, Dr. Jones said:

"When liquified carbon dioxide is passed from cylinder pressure to atmospheric pressure, the liquid boils, its latent heat of vaporization being supplied by the cooling of the gas and the residual liquid, the liquid is solidified to a snow.

WOMEN'S AUXILIARY.

St. Luke's Church Organization Elects Officers For Year.

The annual meeting of St. Luke's Women's Auxiliary took place on Tuesday afternoon in the parish house, when officers were elected for the coming year, as follows: Honorary president, Mrs. G. J. Bousfield; honorary vice-president, Mrs. Phillips; president, Mrs. H. Butcher; first vice-president, Mrs. J. Butcher; second vice-president, Mrs. J. J. Turner; secretary, Mrs. F. Whitehouse; treasurer, Mrs. T. H. Adams; Dorcas convenor, Mrs. F. J. Jamieson; superintendent of juniors, Mrs. G. J. Bousfield; secretary-treasurer, Little Helpers, Mrs. R. McKee; secretary treasurer united thankoffering, Mrs. Thompson; organist, Mrs. Moore.

There was a good attendance at this meeting. Rev. Mr. Bousfield gave an interesting brief address.

ENDORSED RESOLUTION.

Provinces of Canada Want Power to Regulate Shares in All Comapnies.

REGINA, Jan. 15 — (Canadian Press).—The legislature yesterday unanimously endorsed a resolution authorizing the provincial government, in co-operation with other provincial governments, to continue to urge upon the dominion government the necessity for asking the parliament of Canada for a legislation giving the provinces power to control and regulate within their own boundaries the sale of shares in all companies.

HOUSES, REAL ESTATE

FOR SALE — NEW HOUSE ON Monagnan Road, centre hall plan; oak floors throughout. Moderate price. Terms to suit purchaser. Apply 437 George street. dtf

4-ROOM COTTAGE, WEST SIDE. New plumbing. Newly painted and decorated. $1,500. Two hundred or less down and the balance like rent. Apply 344 King St. 3d 12 14 16 8445

LOST

LOST — BROWN LEATHER SHOPping bag. Finder please leave at Examiner Office. 3d 12 8430

TAKEN BY MISTAKE AT MARK ST. Rink, Wednesday night. Moccasin. Phone 1369F. 3d 14 5218

LOST— TWO HOUNDS, ONE MALE and one female. Answering to the name of Mark and Nellie. Finder Please notify 42 Ware street. 3d 14 8473

LOST—ON WEDNESDAY, ONE KEY Ring with four keys. Leave at the Examiner, Reward. 3d 15 8498

LOST — SMALL HOUND, BLACK, tan and white, with tan head. Finder please phone 2183W or apply 523 Sherbrooke. 3d'3 8466

LOST—PAIR OF GLASSES WITH spring. Finder leave at Examiner or phone 1407J. 3d13 8462

NURSING.

NURSING —EXPERIENCED PRACtical nurse disengaged. 'Phone 1906J. 3d 13 8446

COBOURG DISTRICT ORANGE LODGE MET

Miss Minnie Scarlett, Former Resident of Cobourg, Died in Toronto.

COBOURG, Janu. 15. — The district Orange Lodge met here on Tuesday for a business session, and elected officers as follows:

District Master: H. Mille.
District Dep. Master: L. Hie.
District Chaplain: Rev. J. N. Norton.
District Rec.-Sec.: J. J. Anderson.
District Fin.-Sec.: H. Eagleson.
District Treasurer: E. A. Rosevear
District Marshal: H. Cool.
District 1st Lect.: James Kirk.
District 2nd Lect.: James Timlin.

Death of Miss Minnie Scarlett.

Miss Minnie Scarlett, a former well known school teacher in this locality, daughter of the late Inspector and Mrs. Scarlett of Cobourg, died very suddenly in Toronto, where she has resided of late, at the week-end, and her remains were brought here for interment in the family plot in Coborug Union Cemetery. She is survived by two brothers, William, of Toronto, and Edward, who is in the west, and by two sisters, Miss Ella Scarlett, Toronto, and Mrs. Annie Bastedo, of Detroit. Rev. R. F. Stillman conducted the funeral services. A brother of deceased, the late R. F. Scarlett, who was a prominent minister of the Methodist church in Western Canada, died a few years ago.

On account of a very recent bereavement the marriage took place quietly at the home of the bride's mother on Saturday, at noon, of Miss Marion Pringle, younger daughter of the late Hon. Clive Pringle, and of Mrs. Pringle, Cobourg, to Mr. J. D. Cameron, of Toronto, son of Mr. and Mrs. Cameron of Scotland.

The bride entered the room on the arm of Mr. N. G. Guthrie, K. C., former law partner with her father.

Rev. Canon F. J. Sawyers, M.A., officiated, and Miss K. Warner played the wedding music. Only members of the family, including Mr. and Mrs. William Baker and Mr. Raphael Albertine, Toronto, were present.

SUBMARINE ABANDONED.

Navy Tugs Endeavor to Pull Disabled Vessel Off Bank.

CHATHAM, Mass., Jan. 15. — (Canadian Press).—The crew of submarine S-19, which is still fast on a mud bank off Orleans Harbor, abandoned the craft to-day. Navy tugs are endeavoring to pull the disabled vessel into deep water.

Bloodhounds Help Solve Sussex Murder Mystery

CROWBOROUGH, Eng., Jan. 15.—(United Press).—The slow but sure methods of Scotland Yard, so despised by Sherlock Holmes, today solved a murder mystery in the heart of the Sussex countryside, where Conon Doyle's great detective roamed on many of his ficticious adventures.

Led by bloodhounds to a spot on the poultry farm of Norman Thorne, the police started digging and soon came on a woman's suitcase. A bit further on they found her clothing, and when a pair of eye-glasses were dug up, the authorities had sufficient evidence to warrant their arresting Thorne for the murder of his fiance, Elsie Cameron, a London stenographer, who disappeared on December 5th.

The girl came to Crowborough, which is the home of Sir Arthur Conon Doyle, announcing she was to marry Thorne, and would not return to London until she did. She was seen crossing a field on the way to his farm, and then disappeared.

Thorne had claimed Miss Cameron never arrived at the farm. Scotland Yard finally put bloodhounds on the trail.

BJORNSON TO DIRECT THEATRE.

CHRISTIANIA, Jan. 15.—(Associated Press.)—Bjorn Bjornson, son of the great Norwegian poet and novelist, Bjornsterne Bjornson, has been named director of the Norwegian National Theatre here. The son also is a man of letter. During the war he stirred up so much discussion on the war-guilt question during a lecture at Copenhagen that the Danish government issued a decree prohibiting speeches on war issues by foreigners.

LOCAL ORANGE MEETING.

Officers For District No. 1 Elected at Downer's Corners.

The annual district meeting of the Loyal Orange Lodges, of No. 1 district, was held in the Orange Hall at Downer's Corners, on Tuesday evening and was largely attended, each lodge in the district being well represented, being evidence of the great interest taken by the members of the Order. The business of the meeting was transacted, and several maters of importance gone into with special interest.

The feature of the evening was the election of officers which resulted as follows:

W.D.M., Bro. W. G. Lockie; D.D. M., Bro. E. Wilson, Chaplain, Bro. G. Land; Rec.-Sec., Bro. F. Sanderson; Fin.-Sec., Bro. G. Lockington; Treas., Bro. F. Kitney; Lecturer, Bro B. Lockington; D. Lecturer, Bro. R. Ritchie; Marshal, Bro. G. Sexsmith; Auditors, Bros. Wiliam Watt and R. Ritchie; Tyler, Bro. B. Menzies.

The above officers were installed by the Deputy County Master, Bro. J. J. Cunnngham.

The newly elected officers gave short addresses and a most profitable and interesting meeting was brought to a close after which a banquet was given by members of L.O.L. No. 321, and was enjoyed by every one.

A vote of thanks was then tendered to the lodge which brought the evening's business and pleasure to a close.

CHINAMAN HANGED.

Chow Sam Bow Convicted of Murder Paid Penalty To-day.

VANCOUVER, Jan. 15 (Canadian Press).—Chow Sam Bow, convicted of the murder of Charles C. Jones here in January, 1923 was hanged at 7.35 this morning at Okalla Jail.

Telephone 790 When You Want Your
Piano or Organ Tuned
Player Pianos a Specialty
All Work Guaranteed
W. H. CUNNINGHAM
560 Weller Street

RAILWAY TIME TABLES.

CANADIAN NATIONAL RAILWAY.
All Trains Daily Except Sunday.
Corrected to date.)

No. 91—7.10 a.m., for Lindsay and Toronto.
No. 96—8.10 a.m., for Port Hope and Toronto, Montreal, Halifax and Portland, Me.
No. 93—8.20 a.m., for Lindsay, Blackwater Junction, Orillia, Midland, North Bay and Toronto.
No. 98—8.25 a.m., for Hastings, Campbellford, Belleville and points on the main line east.
No. 371—8.30 a.m. for Lakefield.
No. 92—12.02 p.m. for Lindsay, Port Hope, Ottawa, Toronto, Buffalo, New York and Philadelphia making connections with the International Limited for London, Detroit, and Chicago.
No. 100—12.15 p.m., for Hastings, Campbellford, Belleville and Ottawa.
No. 373—12.25 p.m. for Lakefield.
No. 95—5.34 p.m., for Lindsay, Orillia, Midland, North Bay and Toronto.
No. 94—9.10 p.m., for Port Hope, Montreal and Boston, Halifax, and Portland, Carries sleeper for Montreal.

CANADIAN PACIFIC RAILWAY.
(Corrected to date.)
GOING EAST—

12.05 p.m.—Norwood, Havelock, Bonarlaw, Tweed, Perth, Smith's Falls, Kingston, Ottawa, Montreal and intermediate points daily. On Sunday this train proceed east only as far as Havelock.
8.20 p.m.—Indian River, Norwood, Havelock. Daily except. Sunday.
12.03 a.m.—Havelock, Tweed, Kingston, Perth, Smith's Falls, Montreal, St. John, Boston and New York, Daily except Saturday.
1.50 a.m.—Havelock, Tweed, Kingston, Perth, Smith's Falls, Ottawa.

GOING WEST—

4.55 a.m.—Myrtle, Toronto, Guelph, Goderich Hamilton, Galt, Woodstock, St. Thomas, London, Chatham, Detroit, Chicago and New York. Daily.
6 01 a.m.— Toronto, (Yonge street), Hamilton, Owen Sound, Teeswater and intermediate points. Daily except Sunday.
7.55 a.m.—Toronto, Hamilton, Brantford, Buffalo, Rochester, Boston, New York, Galt, Woodstock, London, Chatham, Detroit and intermediate points between Peterboro and Toronto. Daily except Sunday.
9.35 a.m.—Bethany, Lindsay, Orillia, Port McNicol and intermediate points. Daily except Sunday.
2.35 p.m.—Toronto, Hamilton, Brantford, Buffalo, New York, Galt, Woodstock, London, Windsor, Detroit, Chicago and intermediate points between Peterboro and Toronto. Daily.
6.50 p.m.—Lindsay, Toronto and intermediate points. Daily except Sunday.

H. P. LINDSAY AGENCY CO.

All Kinds of Insurance Written.
24 FIRST CLASS COMPANIES.

H. P. Lindsay Agency Co. have been appointed agents for the LARGEST INSURANCE COMPANY in the world, the Prudential Insurance Co. of London, England: assets over $750,000,000.00.

We do all kinds of Insurance—Life, Fire, Accident, Plate Glass and Automobile.

We also do Real Estate. Houses bought, sold, rented or exchanged.

Give us a call.

H. P. Lindsay, District Agent
391 WATER STREET
Office 'Phone - 341.
H P. Lindsay, Residence 1291W.

NOTICE TO CREDITORS

In the Matter of the Estate of John Jay, late of the City of Peterborough, in the County of Peterborough, gentleman, deceased.

Notice is hereby given pursuant to Section 56, Chapter 121, R. S. O., that all persons having claims or demands against the estate of the said John Jay, deceased, who died on or about the 15th of August 1924, are required to send by post prepaid or delivered to the undersigned solicitors, on or before the 16th day of February 1925, their Christian and surnames and addresses, with full particulars in writing of their claims and statements of their accounts, and the nature of the security, if any, held by them, duly verified by statutory declaration.

And take notice that after the said 16th day of February 1925, the said administratrix will proceed to distribute the assets of the said deceased among the parties entitled thereto, having regard only to the claims of which she shall then have notice, and said administratrix will not be liable for said assets or any part thereof to any person or persons whose claim shall not have been received by her or by her solicitors at the time of such distribution.

Dated this 7th day of January 1925.
GORDON & O'BRIEN,
395 and 397 George street, Peterborough, Ont.
Solicitors for Mary Ethel Desautel, Administratrix.
4d 8 15 22 29 5109

TO RENT.
Apartment (Upper), 528 Gilmour Street. All conveniences, recently decorated.
Brick Single House, 556 Charlotte Street. All conveniences.
543 Park Street. Modern conveniences. Large grounds.
Rent on these three properties reasonable to suit tenant.
Apply
VINCENT EASTWOOD,
Royal Bank of Canada
3d—10, 13, 15—5133

GOING TO BUILD?
SEE OUR MODEL of 1924 Ideal Bungalow Home, built to scale. It shows exact appearance of finished House. 'Phone 1261W for appointment.
A. B. CUNNINGHAM
331 Reid St. Builder & Contractor.

COAL—COKE—WOOD
Stove, Nut, Pea, Anthracite, Nut Coke, Pocahontas, Hillman Coal, Hardwood, Hard Slabs, Mixed Slabs.
H. H. DINSDALE.
'Phone 152. 191½ Charlotte St.

APARTMENT
TO LET—Two rooms, with conveniences. Central. Low rent.
A. LOW & CO.
385 Bethune Street.
'Phone 607 N. and Hol. 1027.

CHINA PAINTING
Mrs. Langley McCarthy Teaches Biscoffs' New and Beautiful Work in
CHINA PAINTING

FOR SALE or EXCHANGE

$1,300.00 — Quick Sale. 5-roomed bungalow almost new.
$2,000.00—4-roomed house with stable easy terms.
$3,000.00—For two houses. One brick three piece bath. A1 shape. Other is frame four rooms. Large lot. Room to build another house.
$5,000.00 — Nice new bungalow. All modern hardwood floor. Take good building lot.
$2,300.00—Five roomed brick, toilet and sink. All this. Its cheap.
Several good houses to rent.
Client moving to Toronto wishes to exchange his modern house, hardwood floors on house in Toronto.

H. J. McCANNAN.
140 Simcoe street. 'Phones 465-773
Nugent Phone 1083M.

FOR SALE

7-roomed Frame Cottage, all improvements, new furnace, and newly decorated, large lot with garage, situated convenient to the West Clock Factory. Price $2700.00

New Brick House, situated in the South End, all improvements, large lot; owner would exchange for a larger house; central location. Price $4000.00

Brick House situated in the North End, 7 rooms, all improvements, large lot, easy terms. Price $5700.00

Brick House, centrally located, 7 rooms; all improvements; large lot with garage; terms arranged. Price $4700.00

For inspection and particulars, Apply

J. T. O'CONNELL & CO.
136 HUNTER STREET,
'Phone Office 370; Residence 1359
Mr. A. Mills, Agent. 'Phone 1498W.

FOR SALE.

$5000—7 roomed Brick house, fully modern, hardwood floors; attic finished; $100 cash, balance on easy terms.

$4200—7-roomed Brick House, one acre of ground; electric lights; close in on provincial highway.

Good Red Brick Duplex House, all modern, drawing good revenue; would exchange for a smaller house; central.

Four acres of land, close in; good buildings; $3200. $500 cash; balance on easy terms; a real buy.

$3600—7-roomed Brick House; all modern except furnace; extra lot, an ideal location. See this.

Several good farms for ... or exchange on city property.

J. CHAMBERS & CO.
PHONE 1719J.
Residence phone, 1594W.
G. Adams Agent, phone 2325W.

6-Room New Bungalow, all modern, oak floors, central $4,200
6-Room Brick, all modern, west side, garage. Easy terms, $4,200
6-Room Cottage, central, stable, garage, good lot $2,500
6-Room New House, south. Take lot and easy terms $2,300
5-Room New Bungalow, south. Easy terms. Bargain for quick sale, $1,50C
34 Acres, brick house, good barn, close to city. Take house.
100 Acres and some good Houses to rent. See our listings.

P. E. Rutherford Agency
282 George Street — 'Phone 142J

PHONE 245
For PROMPT DELIVERY OF HIGH GRADE ANTHRACITE
COAL
AND FIRST CLASS
COKE
THOS. A. REHILL CO.
210 Wolfe St.

DAVIS-THOMPSON COMPANY, LTD.
Insurance and General Agency
433 GEORGE ST. PHONE 40

THE GUMPS—THE GLASS OF FASHION.

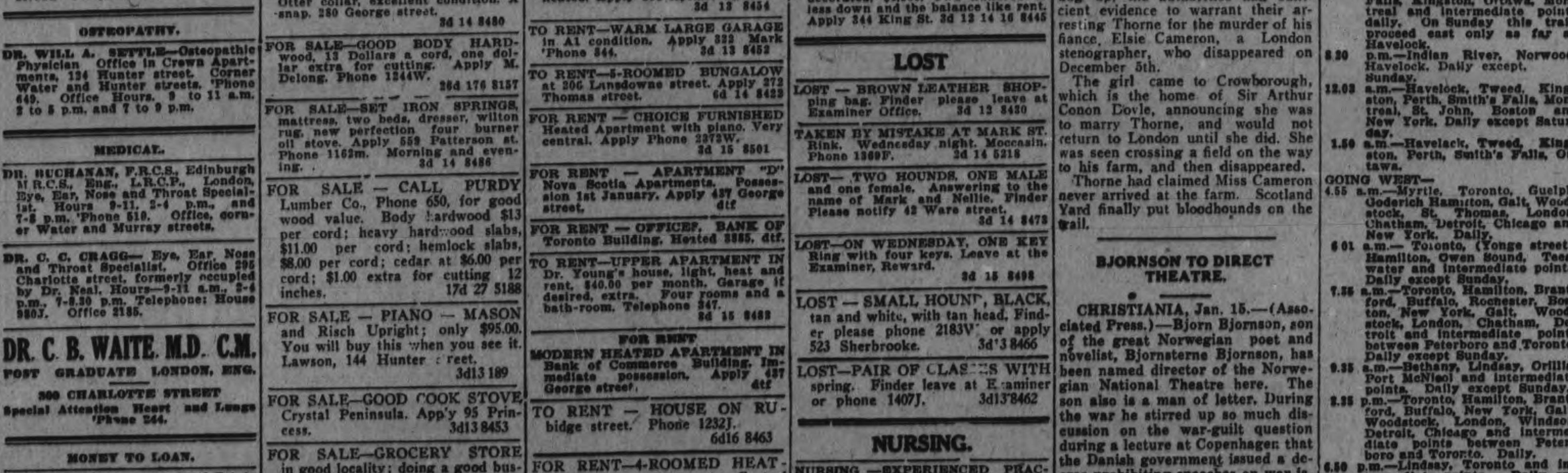

4% INTEREST, compounded Half-Yearly, Paid on Deposits

One Dollar opens an account. Special facilities afforded Depositors for the convenient transaction of their business, and accounts are subject to cheque withdrawal.

For Sums of $100 and upwards this Company's Debentures are issued in terms of one to five years.

Bearing INTEREST Half-Yearly at - - - 5%

TORONTO SAVINGS AND LOAN CO.
435-437 George Street
Peterborough

OMEMEE GUILD HELPED LOCAL NEEDY PERSONS

Changes System This Year of Mission Work—Start at Home.

MANY MEETINGS.

Dr. Agnes Carmichael Makes Name For Herself in United States.

OMEMEE, Jan. 15.—At the annual meeting of the Women's Guild held at the rectory the following report was read by the Secretary:

"During the year the Guild held ten meetings, nine regular meetings and one special meeting, with an average attendance of thirteen—the largest one was twenty and the smallest one nine. There is a membership of twenty.

"The hostesses for the year were: Mrs. Weir, Mrs. Jamieson, Mrs. G. McQuade, Mrs. G. Fee, Mrs. F. Bent, Mrs. F. Clemett, Misses E. Robinson and C. Cornwall.

"It has been the custom for the Guild to do mission work for the Deaconess' Home in Toronto during the early part of the year, but this year the attention of the President was drawn to the need for social service work in our own parish.

"After discussing the subject with the Guild members, it was decided to do that work and ask the aid of the W. A., with the result that at Easter a large box containing all sorts of warm clothing was made up and given to the needy ones.

"From Easter until fall the time was spent in preparation for our annual bazaar, which took place on December 2nd, and was a financial success. The proceeds amounted to $157.00. This sum is more than was realized on any previous occasion. Much of the success of the bazaar was due to the efforts of the President, Mrs. G. Fee, who has been an indefatigable worker all through the year.

"During the year 1924 the Guild paid out for repair work in the rectory the sum of $140.00 and gave a cheque for ten dollars to the Sunday School at Christmas."

Missionary Society.

The regular monthly meeting of the Women's Missionary Society of the Methodist Church was held at the home of Mrs. Robert Wilson, with twenty-two members and two visitors present. The President, Mrs. Rowland, presided. Following the devotional exercises, the Treasurer, Mrs. T. C. Ivory, gave a full report of the finances of the bazaar, and also of several fees paid since last meeting. Letters of appreciation were read for flowers sent to the bereaved, and also to shut-in members at Christmas.

Mrs. R. Bradley read the Scripture lesson, followed by a devotional leaflet on "The Almightiness of the Prayer of Faith," by Miss Annie Douke. A solo, "Open Your Windows, the Light Will Shine," was very effectively rendered by Miss Lila Parsons, after which Mrs. E. Bradburn gave an excellent report of the district convention held in Cambridge St. Church, Lindsay, in December. A solo, "Jesus Knows," was sung by Miss Rita Kennedy. The birthday box was remembered by two donations.

A social half hour was then enjoyed, with Mrs. Thomas Newman, Mrs. G. N. Earle and Mrs. R. Wilson as hostesses.

Responsible Position.

Dr. Agnes Carmichael, sister of Dr. Hugh Carmichael of Omemee and daughter of Dr. and Mrs. Carmichael of Peterborough, who some months ago was appointed superintendent of the large Psychopathic Hospital at Bangor, Maine, has just passed the State examination for physicians, taking 85.5 per cent. Previous to taking this examination, one of the largest hospitals of a similar kind in the United States offered her three thousand dollars per annum in access of what she is paid now to become superintendent for them. As she had accepted her present position on the understanding that she would remain for a certain period, Dr. Carmichael declined, considering that such a change would be against the dictates of honor and business ethics.

Dr. Carmichael is a graduate of the Toronto Medical School and is the second Canadian girl within a week to receive mention as having been appointed to positions of great responsibility in the United States.

Re-appointed Janitor.

At a meeting of the School Board Mr. Isaac Glenny, who has held the position of janitor for the past forty-three years, was again given the position at the same salary, although there were three other tenders. Mr. Glenny has passed the four-score mark, but having grown accustomed to the work feels that he is still capable of filling the bill.

Young People's League.

On Friday evening last the Young People's League of the Methodist Church and many others, making up three sleigh-loads, journeyed to Reaboro and presented their play, "Willowdale," to a full house. The large gathering was loud in its praises of the performance, and at the close served dainty refreshments which, although entirely unexpected, were very much appreciated by the Omemeeites.

Submit Church Union.

The annual congregational meeting of St. Andrew's Presbyterian Church will be held on Friday evening, January 23rd, when the reports from the different organizations of the church will be presented; also the question of church union will be submitted to the members.

Personals.

Mrs. Burns of Chicago is visiting her daughter, Mrs. M. D. Earle.

Miss Etta Jewett left last week on an extended visit with friends at Grass Hill.

Mr. Chester Morgan of Lansing, Mich., is the guest of his niece, Mrs. E. W. Rowland, at the parsonage.

Mr. L. A. Southworth was a business visitor to Peterborough on Saturday.

Misses Stewart and Kitchener of Lindsay spent Saturday in Omemee.

Mrs. I. H. Fee was a visitor to Peterborough on Thursday.

Mr. and Mrs. Charles McCaffrey have returned home after visiting her daughter, Mrs. Nesbitt of Indian River.

Mr. Joseph Morden paid a business visit to Lindsay on Friday.

Mr. Norman Clarke of Midland is visiting his parents, Mr. and Mrs. N. P. Clarke.

Mr. and Mrs. Herb Parker of Orange Corners visited Mrs. E. Bradburn last week.

Mr. J. Elliot of Peterborough called on friends in town on Friday.

Rev. E. W. Rowland took charge Mrs. E. Bradburn was a visitor of the Methodist services at Fenelon Falls on Sunday. Mr. Suggitt of Rosedale occupied the Omemee pulpit.

Miss Marion Dickson of Lindsay spent the week-end with her father.

Mr. Fred. Faulkner has leased the south half of the late Mrs. Dornan's property on Sturgeon street and intends moving there this week.

Mr. George McQuade was in Peterborough on Saturday on business.

Friends of Mrs. Charles Bent will be pleased to know she is recovering from a recent attack of pneumonia. Her daughter, Mrs. Robert Touchburn of Birdgenorth is with her.

ARE YOU TORTURED WITH ECZEMA?

Eczema, or Salt Rheum, as it is commonly called, is one of the most agonizing of all skin diseases.

The intense burning, itching and smarting, especially at night or when the parts are exposed to heat, are almost unbearable and relief is greatly welcomed.

The most reliable and effective remedy for this trouble is

BURDOCK BLOOD BITTERS.

Mrs. J. R. Johnson, R.R. No. 1, Oshawa, Ont., writes: "For years I was troubled with eczema, and had that terrible itching and burning sensation, and could find no relief for it. Finally, I was advised to use B.B.B., and after my second bottle I began to see a great difference, and I can, now, advise anyone troubled as I was to use this wonderful remedy."

For sale at all druggists and dealers; put up only by The T. Milburn Co., Limited, Toronto, Ont.

JEWS POUR INTO PALESTINE

Dr. Weizmann Tells Berlin 9,000 Monthly Reach the Colony.

BERLIN, Jan. 14.—Chayim Weizmann, international president of the Zionist movement, who is on a visit to the German capital, draws an optimistic picture of the Palestine colonization movement.

"The Jewish immigration into Palestine is the largest in Jewish history to any country," he says. "Behind the 2,000 Jews immigrating monthly stand 10,000 desiring to immigrate. I believe we are not only building up a material home in Palestine but are also there creating a spiritual unity of Judaism."

"BANDIT CHIEF"

"You have the wrong kitten." Della Mangers, alias Alma Johnson, of Oklahoma City and Kansas City, Mo., told Wichita (Kas.) police when they arrested her. But the detectives insist she has been identified as the girl who, dressed in overalls and driving a borrowed flivver, directed a bank robbery in Kansas City.

GRACE CHURCH DEBT REDUCED

Financial Affairs Improve in Rev. G. S. Gervan's Pastorate—Union Defeated.

CHURCH ANNUAL

MILLBROOK, Jan. 15.—One of the most successful meetings ever held in connection with Grace Presbyterian church took place on Tuesday afternoon, the attendance being most encouraging.

The pastor, Rev. G. S. Gervan, presided, and a spirit of the utmost harmony and good fellowship, prevailed. Reports from the various organizations in the church, without exception, showed progress, excellent work being accomplished during the twelve months, giving occasion for an optimistic outlook for the current year.

During the past year the Ladies' Aid Society, which has been indefatigable in its activities, not only gave the Board of Managers eight hundred dollars, but reduced the debt on the Manse by four hundred dollars. Fourteen hundred dollars was owing on the Manse when Rev. Mr. Gervan assumed the pastorate of the church in the fall of 1921, and this has been reduced until a very much smaller sum is the remaining obligation. In the interval the interior of the church has been thoroughly renovated and beautified, a new roof has been put on the building, and the up-to-date, commodious church shed built.

The Woman's Missionary Auxiliary reported a total of three hundred dollars raised in 1924, this representing an increase of considerably over two hundred dollars above the amount raised three or four years ago, each year since marking an enlarged income for this organization.

The Sunday School reported an increased membership roll, and finances in good condition. The 'teen age groups are all well organized and being successfully carried on.

At the conclusion of the business period, Mr. J. R. Eakins announced the result of the vote whether or not the congregation should enter the United Church next June, the final balloting having taken place earlier in the afternoon. The vote stood 96 for the anti-unionists, and 32 on the side of the union.

On account of illness among the members, and because of other intervening causes, it was decided to omit the usual congregation tea this year, the pastor dismissing the gathering in the usual manner.

Cavan L.O.L. Meeting.

The annual meeting of the Cavan District L.O.L. was held in the Orange Hall, Millbrook, on Tuesday afternoon, the attendance being good considering the severe weather.

Past District Master, H. Roddy, occupied the chair, and after the year's reports had been received, the following officers for 1925 were elected:

D.M.—Chas. Lunn; P.D.M.—Harry Roddy; D.D.—Wesley Fallis; Chaplain—Rev. R. M. Paterson; R.S.—J. Roddy; Treasurer—M. Todd; D. of C.—H. Roddy; Lect.—W. Williamson.

WEDDING BELLS.

CARMICHAEL—BRUMWELL.

A very quiet and pretty wedding took place on New Year's night at the home of Mr. and Mrs. A. E. Rosborough, 9611 83rd Avenue, when Edith Elizabeth Brumwell, sister of Mrs. Rosborough, became the bride of James Carmichael of Edmonton. Rev. Dr. D. G. McQueen performed the ceremony.

The bride wore a nigger brown satin gown, richly embroidered, and carried a bouquet of cream roses.

A wedding dinner was served at the conclusion of the ceremony.

Mr. and Mrs. Carmichael will reside at 10928 79th Avenue, and will be at home after January 20.

MOTOR SLEIGHS RUN TO WARSAW

Eddie Payne of the Village Said to Have Originated Device for Winter Travel.

SLEIGHING GOOD

WARSAW, Jan. 15. — Sleighing on the Dummer Road is splendid. Towards the end of the week cars were running. On Thursday at different places, cars had to be helped alon with teams. Mr. McFarlane, the county road inspector, was stuck with his sedan.

Hilliard Clements went to Lakefield with his winter motor on Friday.

Mr. Duffus had his new snow motor in the village twice last week. It created a little sensation. The cars the young men around here drive have the runners in front and two wheels side by side on the back. The stranger one has the front runners and four wheels at the back, two on each side, connected by a caterpillar chain.

The credit for these winter cars belongs to one of our village men, Eddie Payne. He conceived the idea. He with Elmo Hendren worked on it but did not get it to work at once. Hilliard Clements got the idea and was able to get one going well first. Shortly after Payne started his word came that some one in France was trying to get a motor with runners and wheels to work in the snow, and before the winter was over some one in the west had a contrivance with much of the weight of the back on a sleigh, as well as front runners, with the driving power in the hind wheels. Mr. Payne's idea has gone far. It is just another case of someone clever enough to start something and, not realizing how great it is, make nothing out of it. There is now quite a demand for these motors. The stage went with horses several days last week.

Produce Prices.

Quite a few eggs are coming to the village. They bring from 48c to 60c according to the size. Dairy butter is 32c. The 60c eggs are very extra; 50c is the average.

No Place for Travellers.

Mr. Covert from Roseneath, with another man and two teams, arrived in the village last Wednesday. Warsaw has no real accommodation for travellers, and Mr. Covert hunted the village for meals and bed for himself and man and shelter and fodder for his teams, until about eight o'clock. He got supper and a place for his horses at Percy Lloyd's, and bed and breakfast at Mrs. Dunsford's. He was on his way to Highland Grove, where he has several thousand feet of birch lumber.

Messrs. Garfield Burley and Elmer Dimsdale spent the week end with friends in Warsaw.

Miss Emma Darling was laid up a few days last week with a crushed thumb.

The many friends of Master Archie Crowe will be grieved to know that he has had to return to the hospital.

Allan and Hilliard Edwards are drawing telephone poles to Indian River.

Miss Lena Miller is attending the continuation school at Allandale.

Robert Tedford, Norwood, was in the village on Tuesday.

E. Brown of Smith U.F.O. buyer, was in the district last week.

Frank Kidd, of Zealandia, Sask., son of Ed. Kidd, who went west about 21 years ago, is visiting in this vicinity just now at Mr. Allan Payne's.

WARDENS APPOINTED

S. B. Wright is Rector's Warden of Marmora Church.

MARMORA, Jan. 15.—At the Marmora Parish vestry on Monday evening last, Mr. S. B. Wright was chosen by the rector as his warden for this year and Mr. H. R. Pearce was re-appointed people's warden.

A very pleasant house party of members and friends of Marmora Council of Chosen Friends was held at the home of Mrs. William Norris on Tuesday evening. Musical items were furnished by Misses A. Osborne and M. Hart and Mr. L. Rundle. An excellent lunch was served by the hostess.

Mrs. James Gray was called suddenly to Toronto on Monday through the illness of a relative.

Mr. J. O'Neil attended the funeral of his father in Hastings on Tuesday.

The Junior Women's Institute of Deloro held another very successful dance on Tuesday evening, Havelock's Boardwalk Orchestra furnishing music.

Mr. M. S. Doupe is on the sick list.

BURN HANDS OF SLEEPERS

Victim Says Saloonkeepers Drop Hot Coins Into Palms of Inebriates.

ATLANTIC CITY, N. J., Jan. 15. —Atlantic City Hospital surgeons, called upon to attend numerous patients suffering from burns in the palms of their hands, led to the discovery that saloonkeepers were responsible for the injuries.

One victim, who made four trips to the hospital for treatment, revealed that saloonkeepers, to rid themselves of those who indulged too heavily in prohibited liquors, dropped hot coins in the hands of patrons while they were "sleeping it off." The method was said to be effective.

RABBIT FUR.

Rabbit fur is very much liked as a trimming for light colored flannel wraps and coats.

DANISH SCIENTIST

Professor Holger Moellguard, is the Danish scientist whose new discovery, "Sanocrysine," an inorganic salt of gold, has received medical endorsement as a sure cure for tuberculosis in its early stages.

STERLING COUNCIL APPOINTS OFFICERS

Casting Vote of Reeve Needed to Decide Clerkship.

STIRLING, Jan. 15.—At the first meeting of the village council, considerable business was gone through with, all the members being present. This is an important meeting as all the officers are appointed for the year. There was quite a stir amongst some of the ratepayers, and it was stated there might be a change made in the clerkship. There were three applications for the position and by the casting vote of the Reeve, Mr. G. H. Levery was appointed as clerk for the ensuing year. All the other old officers were reappointed without any opposition.

Funeral of W. E. Bailey.

The funeral of the late W. E. Bailey took place on Friday afternoon and was largely attended, being proof of the popularity of the deceased. Many were present from the immediate surrounding country, as well as friends who came from Trenton, Campbellford and Belleville.

The service was held at the house and conducted by the Rev. B. F. Byers of St. John's Anglican church.

Business Changes Hands.

Mr. Walter Lindenfield has purchased H. E. Hulin's grocery business and is in possession this week.

Women's Institute.

At a meeting of the Stirling Women's Institute last Friday it was decided to hold the annual open meeting in February and committees were appointed to prepare the programme.

The citizens of Stirling contributed $126.50 to the Bible Society fund.

Horticulturalists.

The Horticultural Society will hold their annual meeting on Friday night. This is an organization worthy the patronage of every citizen, as the aim of the society is to "say it with flowers."

Personal.

Miss Myrtle McMullen, one of the News Argus staff, went to Kingston last week to undergo an operation. Her condition was serious but at the last report her many friends will be glad to hear she is improving. Her mother left on Sunday to be with her for a few days.

Mr. and Mrs. C. F. Lenin left for Kingston last week. Mr. Levin is the instructor in butter making at the Dairy School there, during the next three months.

Mr. Carleton Wright and wife have moved into the rooms in Mr. Ralph's house, formerly occupied by the late Mrs. D. Cooke.

Mr. and Mrs. Clarence Cook of New Liskeard are visiting at the home of the former's parents, Mr. and Mrs. R. P. Coulter.

Mr. J. K. Wickers has been transferred from the Montreal Bank here to a branch of the same bank at Delta, Ont.

Mr. James Russell of Marysville has joined the Union Bank staff here.

Mrs. D. McCook of Campbellford was the guest of Mrs. Harper Rollins last Friday.

Miss Mary Chambers left on Sunday for an extended visit with friends at Crookston and Eldorado.

D.D.G.P., J. B. Thompson and staff visited Belleville Encampment on Tuesday night for the purpose of installing the officers of that Encampment. They will perform the same duties at Stirling Encampment No. 80 on Friday night, next.

NEW BUILDINGS IF NEEDED FOR UNITED CHURCH

Where Anti-Unionists Win the Unionists Will Be Provided for.

INSPIRED STATEMENT

Union Will Carry in Canada Whatever Individual Congregations Do.

TORONTO, Ont., Jan. 15.—The following statement was issued by the Church Union Bureau of Information. One feature of the present voting that should be borne in mind is that this is not a plebiscite or a referendum on the question of Union of no Union for the Presbyterian Church in Canada. All this voting will decide is the number of congregations that will remain outside of the Union and the returns so far go to show that these will be very small in number compared with the United Church in Canada which will undoubtedly come into being on June 10 next with a vast majority of Presbyterian congregations within its fold.

Not all of the churches that have voted out will be lost to the Union, since every Presbyterian Church that votes against Union by a narrow majority will be substituted by a United Church in the same vicinity. Minorities in these local centres will undoubtedly find their way to the nearest United Church. Anti-Unionists may organize or propogandize a church building out of Union, but the church is not the building. It is made up of the active working force of the congregation which will without complaint leave the "shell" to those who desire to take the building into anotehr Presbyterian body.

No local vote can change the national outlook of the Presbyterian Church in Canada. The United Church of Canada will be national in its chaarcter and operations and whatever individual congregations may decide as to their future affiliations the Union of the Presbyterian Church in Canada, Methodist Church and Congregational Churches will be consummated on June 10th and the United Church of Canada will be established.

TWEED HIGH SCHOOL OPENING EXERCISES

Followed by Dance—St. Andrew's Church Had Congregational Meeting.

TWEED, Jan. 15.—The High Schoo Commencement was held on Friday night in the Opera House. A dance was held afterwards.

The coongregational meeting of St. Andrew's Presbyterian church was held on Monday evening, when the children's Christmas concert was also given. Owing to sickness among the scholars during Christmas their entertainment was postponed. Supper was served by the ladies of the church.

Mr. Arthur W. Keech of Enterprise is visiting Mr. Harkness Countryman.

Mr. Hiley Trunpour spent the week-end with Mrs. Trumpour in Toronto.

Japs In Trouble With Soviet At Vladivostok

TOKYO (United Press). — Reports have been current recently from Vladivostok that action on the part of the Soviet Government has made it impossible for Japanese business interests to continue their maintenance of offices there.

Houses that have had representatives there for years are recalling their men and closing their offices. The returning merchants and commercial men report that the mistreatment of the Soviet Government as regards Japanese interests has made the latter's position in Vladivostok impossible.

Heavy increases of taxes, it is reported, are being resorted to without warning. One firm declared recently that documents in its Vladivostok offices had been confiscated on the allegation that their representative was a Japanese spy. Only one Japanese company remains, according to reports published copiously here, out of a formerly flourishing group there. Foreign trade at Vladivostok has slumped almost to nothing as a result, it is said, although before the revolution in Russia it was a thriving port.

RED ROSE COFFEE "is good coffee"

OTONABEE COUNCIL MEETING

The newly elected council of the Township of Otonabee met on Monday with all the members present. After taking their several declarations of office Reeve Smith took the chair and regular business was disposed of.

John A. Drummond and Peter Gillespie were elected auditors. Other appointments were: Tax Collector Michael Kennaley; Sanitary Inspector, D. H. Moore; Medical Health Officer, W. T. Harrison; Board of Health, R. J. H. Short; Sheep valuers, George Hanbidge, Ed. Dixon, E. Fitzgerald, John Dickson, and Thomas Graham; Fence viewers, James Elmhurst, Sam Sargeant, Ed. Fitzgerald, Mark Burnham, Herb Deyell, George Hanbidge, Richard Dons, William Davidson, and Michael Torpey.

On a petition from Michael Ross and John Casey the whole council was appointed a committee to arrange for the opening of the eighth line across Lot 27 to connect with the road north of the hill.

Ambrose Davis was appointed to keep the roads open from snow at 30 cents per hour, he to pay shovellers 15 cents per hour and man and team 30 cents.

A by-law to borrow money from the Bank of Toronto was read and passed. The folloing accounts were ordered to be paid.

Work of roads, Alex Conroy $2.50, R. Mather $3.50, John Howie $27.00, Percy Wilson $24.75, Jas. Clydsdale $51.75, Arch. Shearer $30.25, Jos. Bray $74.15, Donald Cameron $45.25, John Cameron $13.50, Ivan Greenley $13.00, Steven Short $5.00, Harry Renwick $2.50, Fred Nelson $87.00, Harry Garnett $45.00, Thos. McAdams $35.00, Ernest Fife $35.00, Wm. Elmhurst $30.00, Herb McKay $15.00 Stewart Davidson $17.50, Arthur Renwick $17.50, Lorne Armstrong $7.50, Ben Reid $2.50, Wm. Robertson $23.15, Robert Davidson, gravel, $22.05, Jno. Cavanagh $35.50, Percy Davidson, gravel, $5.55, Geo. Fife, $17.50, Chas. Edwards, jr., $5.00, John Johnston, jr., $13.50, David Crowley $52.00, James Stewart $4.50, Dennis Driscoll $101.00, Robin Thorn $87.80, Earl Doris $22.75, George Metcalfe $9.00, John Johnston, jr., $50.00, Herb. Deyell, $96.25, Chas. Waldron $13.25, Fred Galloway $15.75, Thos. Taylor $23.00, Sidney Bennett $7.50, David Kempt $83.50, Max Robertson $18.00, Jas. Wilson $14.10, Nic Doris $53.25, David Wallace $83.25, Gus Bolin $83.50, William Robertson $56, William Stewart $73.00, Arch Kempt $64.00, Peter Robertson, work and gravel, $166.38, Albert Bishop $18.75, Harry Renwick $12.50, Max Robertson $12.50, Angus Adamson $10.00, Eric Kimball $23.75, Alf Kempt $13.75, Roy Kempt $5.00, Archie Kempt $15.00, Fred Doris $2.50, Gerald Adamson $2.50, William Chapman $10.00, Hugh McFee $5.00, Wm. McNever $2.50, Steven Thorn, wire fence $21.50, William Elmhurst wood $22.00.

Council adjourned to meet Feb. 16th.

RED PEPPER FOR RHEUMATIC PAIN

Red Pepper Rub takes the "ouch" from sore, stiff aching joints. It cannot hurt you, and it certainly stops that old rheumatism torture at once.

When you are suffering so you can hardly get around, just try Red Pepper Rub and you will have the quickest relief known. Nothing has such concentrated, penetrating heat as red peppers. Just as soon as you apply Red Pepper Rub you will feel the tingling heat. In three minutes it warms the sore spot through and through. Pain and soreness are gone.

Ask any good druggist for a jar of Rowles Red Pepper Rub. Be sure to get the genuine, with the name Rowles on each package.

Clearing Sale Winter Goods

4 only Coat Robes at 11.00.
A few lined Horse Blankets at $2.50 to $3.50.
4 unlined to clear at $1.00 each.
2 Feed Cutters, cheap.
A few pairs of New Military Blankets.
A few Woollen Horse Blankets.
Several Second Hand Cream Separators.
1 second-hand Stove.
Also 1 new Pipeless Furnace at a reduced rate, to clear stock.

R. C. HEARD
379 WATER STREET.
'Phones: Shop, 1329. House 1494W.

SOME GOOD ADVICE FREE!

If you have a cold, an obstinate cough, congestion of the lungs or bronchitis, a bottle of

MONCUR'S DOUBLE STRENGTH LUNG SYRUP

Will relieve you more quickly than anything else you can procure.

ASK ANYONE THAT HAS USED IT.

35 cts., 65 cts. and $1.25

"Keep a Bottle in the House"

MONCUR'S DRUG STORE
407 GEORGE STREET
Lowest Prices in the City on Patent Medicine

WOMAN OF FORTY VICTIM OF CONSTIPATION

Mrs. Fannie White of 678 Marcy Avenue, Brooklyn, N. Y., writes:

"Almost every morning, for the last five years I suffered with sick headaches, I felt this was due to nervousness, never dreaming that faulty intestinal elimination caused my suffering. I felt wretched, my appetite was gone, I lost interest in preparing my meals, life was not worth living. A few days' treatment of Carter's Little Liver pills worked wonders. They are small, easy to take—no griping — and leave pleasant after effects."

Constipation is the arch-enemy of health

BEECHAM'S PILLS

Conquer the enemy of constipation and you rout a whole army of physical foes, including indigestion, biliousness, sick headache, sleeplessness and nervous dyspepsia. Beecham's Pills have been a world-wide favorite laxative for over 80 years. They go straight to the cause of many ills and remove it. They act promptly, pleasantly and surely. Purely vegetable, harmless, non-habit-forming. These time-tested pills strengthen the stomach, stimulate the liver and

Sold Everywhere in Canada

Relieve Constipation!

The Evening Examiner

PHONES—Editorial 1601. Business Office, 1600. Private Branch Exchange to all Departments.

The Examiner is a member of the Audit Bureau of Circulation.

The Daily Examiner, published every lawful evening, by The Peterborough Examiner, Limited. Office, 419 George street. $6.00 per year, delivered in city; out-of-town subscribers, by mail, $4.50 a year.

The Weekly Examiner, published every Thursday. Subscription price $1.50 a year.

U. S. REPRESENTATIVES

Special U. S. Representatives—W. H. Stockwell, 629 People's Gas Building, Chicago, Ill.

New York—Chas. P. Miller, 225 Fifth Avenue.

Advertising Rates on application.

R. M. GLOVER, Managing Director.

THURSDAY, JANUARY 15, 1925.

THE EXPENSES OF DEPUTATIONS.

Ald. Crowe's attempt to have the accounts in connection with the expenses of civic deputations sent to the Finance Committee instead of being handled by the Mayor, did not receive any support from the Council, but may not have been far off the mark nevertheless.

The present system, of course, is perfectly safe with a chief magistrate of Mayor Turner's stamp.

Citizens are satisfied to accept his guarantee that their money is not being spent extravagantly on junketing expeditions.

But there have been municipal bodies who were much too fond of journeying round the country at the public's expense, organizing deputations to go here, there and everywhere, and Ald. Crowe's plan of having the Finance Committee deal with the out-of-town expeditions of the Council might provide an additional safeguard in years when the Mayor might not happen to view his duties as conscientiously as the present occupant of the office.

Later on Ald. Crowe might have better luck with his proposal.

AN IMPORTANT ADDRESS.

One of the most important public utterances for some time was the address of Sir Herbert Holt at the annual meeting of the Royal Bank of Canada.

The President of the Royal Bank dealt with some of the serious problems of Canada in a frank, straightforward manner, and with the earnestness of a financier who realized the necessity of dealing with such questions courageously.

It is to be hoped that the politicians of all parties have read his remarks, and have been impressed by his declaration that Canada's tax burden must be reduced if this country is not to be placed in a most unfavourable position, as compared with the United States where taxes are steadily being reduced.

Sir Herbert argued that sales and income tax should be cut and a way found to enlighten the burden of the people all along the line.

With industry stagnant and men with capital afraid to take a chance of investing in new enterprises under the present conditions, the only remedy was to lift some of the handicaps, and this was possible only by drastic economies in public expenditure.

The President of the Royal Bank was speaking not as a politician but as the head of a great financial concern, and the sober nature of his address cannot be passed over lightly.

The remedy is not an impossible one if the Government is given the co-operation of the public in an earnest endeavour to eliminate waste and extravagance, and to reduce for a time at least the spending of public money to that required for bare necessities.

Canada has the resources necessary for a great development, and if the people have faith in their country and support a drastic programme of national retrenchment the outlook is good.

INSPIRING CONFIDENCE.

Recognizing that the commercial travellers of Canada, by reason of their constantly moving about, can be made important factors in giving the Canadian people that confidence in themselves and their country that is most essential, Mr. W. D. Robb, the Vice-President of the Canadian National Railways, has wisely addressed to them a letter that should be of interest not only to the travellers but to Canadians generally.

Pointing out that commercial travellers, travelling countless miles in the quest of business, penetrating every city, town and village in the broad Dominion, can wield a remarkable influence in the moulding of public opinion, Mr. Robb reminds them that it is in their interest to inspire the public with confidence.

Unless the people at large express greater confidence in the future of this country, than they appear inclined to at the present time, it will have the effect of retarding immigration, settlement and general development, the message continues. The expansion of domestic trade is largely dependent upon increased population and development, a matter of paramount importance to the commercial travellers of Canada and the Canadian National Railways alike.

What is needed is more faith and a profound optimism. I believe more in faith than in optimism, but when both prevail and are based on the sound foundation of what has been accomplished in the past, and the incomparable potentialities of this country, they are an augury of what the future holds in store; for the events of the past are the best prophets of the future.

Let us review a few of these events, for the true romance of Canada is written in figures and in facts. Less than thirty years ago, in 1896, Canada exported less than ten million bushels of wheat; today we count our exports in hundreds of millions and our production of grains has passed the billion bushel mark.

In 1890, our export of pulp and paper products was one hundred and twenty dollars; in 1923 it was over $135 million. Thirty years ago our water power development was only one hundred and fifty thousand horse power; today it is about three and a half million, with a capital investment of $800 million. During the same period, our mineral production has risen from twenty to two hundred and fifteen million dollars in value, from $4.04 to $24 per capita, and this is only the beginning. Some day in the very near future the rapid development of mining now taking place and remarkable discoveries of gold, particularly in new areas, will create an unparalleled sensation that will direct all eyes to Canada and place this country in a new light before the whole world.

It is unnecessary to proceed with the countless comparisons that can be made, such as the remarkable advance of our foreign trade, now treble the per capita foreign trade of the United States, and the marvellous increase in the deposits in the savings banks. Sufficient has been said to enable us to realize how overwhelmingly the march of events in Canada during the past thirty years has outstripped the swiftest wings of early optimistic dreams.

There are many signs that we are arriving at the stage when our internal economy will be more properly balanced, when the markets of urban industry and agriculture will become reciprocal, forming a favourable cycle of prosperity and expansion.

Let us, therefore, push forward in confidence, inspired by the fact that perhaps no people of proportionate population in the history of the world, have had a greater task or have accomplished more than the people of Canada.

A FINE OLD CHAP.

(Kansas City Times.)

After all, you have to hand it to John Bull. At least he is never foolishly sentimental, as Uncle Sam often is. He is always on the job to see that his interests are protected. At the same time he lives up to his obligations. If he has protested against America sharing in the reparations, he paid ninety million dollars principal and interest on his indebtedness to America this week. He has set an example to the world of a high sense of honor. If he borrows, he will pay. If he expects all there is coming to him, and perhaps a little more, he is equally ready to do justice himself. A pretty fine old chap, John Bull.

THE TOURIST INDUSTRY.

A special Ottawa dispatch to the Financial Post (Toronto) carries the interesting information that while Americans are reaping an estimated profit of $125,000,000 from their Canadian investments, the American tourist traffic is worth about $150,000,000 a year to our country. This is a very gratifying condition of affairs and obviously the thing for Canada to do is to increase this tourist business as much as possible. We need American capital for Canadian development, but the more profit that we can bring back to this country, in the shape of tourist or other expenditures, the better.

There are certain factors that must be taken into consideration in our plans for increasing the popularity of the Dominion with American visitors. One of them is that of easy admission at our borders. We must have a minimum of red tape, the removal of every unnecessary bar to the free coming and going of visitors. More important still at such a cross-over point as we have here, is the question of transportation. Thousands of tourists are using the Border Cities-Detroit ferries every year, but it is safe to say that the number would be greatly increased were a bridge available. Forgetting entirely the way it would speed up and assist traffic, think of the advertising value of such a structure and of the thousands who would drive even great distances out of their way in order to use it.

Another important factor in the attraction of tourist business is that of driving regulations. In the United States an effort is being made to secure uniform motor laws to apply in the various States. Up to now these laws have presented a variety so great as to cause much confusion, a great deal of unpleasantness and many expensive delays. It is hoped to secure a set of regulations that will be acceptable to all the States, and put them into effect everywhere at once. Here is a suggestion for Canada. Is there any good reason why this country should not adopt the same set of regulations that will be chosen for the States. If we are to attract American tourists in greater numbers, such an act—the use of the standard Rmerican road regulations—would be of great assistance to us. The motorists of the United States could be informed of the change and many of them who now hesitate to come because of their ignorance of local ordinances on this side of the border, would feel entirely free to drive their cars across, knowing that it would not be necessary for them to acquaint themselves with a new set of laws, different from their own and changing in the various Provinces. Driving conditions in the States and Canada are approximately the same. A good road regulation there should be a good road regulation here. Is there any sound reason why we should not have uniformity between the two countries on this question?

Too many of us have not appreciated the importance of the American tourist business. It is really only in its infancy, but already it has developed gigantic proportions as the estimate carried above shows. It must be clear to all, then, that Canadians should use every legitimate effort to increase this form of revenue. Making it easy for Americans to come in, treating them well while they are here, and generously advertising our country and its advantages—motoring and otherwise—throughout the United States, will do the trick.

There is much ground for encouragement in the announcement of the Essex Automobile Club that tourist traffic into Canada will be doubled this year. It is only natural that Essex should be an attraction to motorists from the States and other parts of our own country. There is everything here to please the tourist—good roads, excellent climate, lovely scenery and high-class accommodation. The visits of these thousands of holiday makers are inspirations to prosperity. The family which starts out on a motor tour goes for a good time. It is prepared to spend a reasonable amount of money along the way, and the districts which hold out the strongest invitations get the bulk of the patronage. The result is greater prosperity for the whole community. Much of the credit for the influx of tourists through this port is due the Auto Club. The club, with its literature, its information bureau and its courteous treatment of strangers, has done much to popularize the local route.—Border Cities Star.

EDITORIAL NOTES AND COMMENT.

The Peterborough Hockey Club continues to be the best advertising medium the city has known.

Providing coasting facilities for the youngsters does not necessarily mean that the City Council is letting things slide.

People who believe that Canada should cut down its national expenditure should be the last to ask the Federal Government to spend money.

The Liberal meeting in Toronto was a novelty inasmuch as it proved it was possible to talk of something else to a Queen City audience than the Ontario Temperance Act.

As the Ottawa Journal puts it, the vote on church union reveals again the Scotch as the most resolute of the human race.

If it is true that gold has been found in Glengarry, it is a safe bet that outsiders will never get much of it.

IT PAYS TO ADVERTISE

CATTLE, GRAIN AND PRODUCE

Peterboro—Toronto—Montreal
Winnipeg

RETAIL.

Fruit.

Bananas, 40-60c doz., 2 lbs. 25c; oranges, 25-75c doz.; tangerines, 50c doz.; grapefruit, 2 to 6 for 25c; lemons, 30-40c doz.; apples, 50c-$1 peck; table Spies, 60c doz., $3.50 box; McIntosh Reds, 40c doz., 80c peck; cooking apples, 30-40c pk.; grapes, Red Roger, 75c bkt., Niagara 70c; Malaga grapes, 35c lb.; pears, 5c each; cooking figs, 3 lbs. 25c; layer figs, 35-40c lb.; dates, 9-15c lb.; pomegranates, 2 for 25c; pineapples, 35-50c each; cranberries, 30-35c lb.; cocoanuts, 10-15-20c each.

Vegetables.

Potatoes, 15-18c peck, 75-85c bag; beets, 40c peck; carrots, 20-30c; parsnips, 25-35c; turnips, 15-25c; green onions, 5c bunch; Spanish onions, 3 lbs. 25c; white onions, 4 lbs. 25c; cooking onions, 3 lbs. 10c; cabbage, 5-15c head; leaf lettuce, 5c bunch; head lettuce and Iceberg, 13-20c; celery, 25c bunch; celery hearts, 2 bundles, 25c; parsley, 5c; tomatoes, 40c lb.; local hothouse) imported 25c lb.; peppers 60c doz.; squash, 15-25c each; cauliflower, 25-50c; pumpkins, 20-25c each; sweet potatoes, 2 lbs. 25c; spinach, 20c lb., 70c peck; eggplant, 30-40c each; hothouse cucumbers 35-50c each; mushrooms, $1.25 lb.; rhubarb 15c bunch, 2 for 25c.

Nuts.

Mixed, 25c lb.; peanuts in shell, 18-35c lb.; shelled walnuts, 40c lb.; broken walnuts, 45c lb.; whole halves, 70c; California budded, 50c lb.; shelled almonds, 50c lb.; large Valencia, 80c; shelled Jordan almonds $1.30 lb.; Torrgonia almonds 2 lbs. 35c; Brazil nuts, 2 lbs. 45c; pecans, 85c lb.; chestnuts, Canadian 60c, Italian 40c lb.

Dairy Products.

Butter—Creamery, 37-42c per lb.; dairy, 35-40c; baking, 25c; lard, 22-23c lb.; shortening, 19-22c lb.

Eggs—Fresh extras, 75c dozen; fresh firsts, 60c; No. 2's, 49-55c; storage firsts, 44-47c dozen.

Cheese—23-40c lb.

Honey.

Sections—Clover, 25-30c; amber, 20-25c.

5-lb. pail honey—Clover 79c-85c; amber, 63-69c; buckwheat, 50-60c.

Fish.

Salmon trout, 22-25c; red salmon, 19c lb.; white fish, 22-25c; kippers, 25c; kipperines, 30c lb.; haddies, 20-25c; fillets, 22-25c; oysters, 70c pint; oysters in shell, 40c doz.; shrimps, 40c pt.; codfish, 15-25c lb.; sea herrings, 10c lb.; halibut, 30c lb.

Meats.

Beef, 7-30c lb.; veal, 12-30c lb.; lamb, 14-35c lb.; mutton, 10-25c lb.; pork, 15-30c lb.; bacon, 25-45c lb.; sausage, 18-20c lb.; chicken, 20-30c lb.

Flour.

Flour, half barrel, $5.50; pastry flour, 24-lb. bag, $1.10-$1.25; bread flour, 24-lb. bag, $1.50.

WHOLESALE.

Grain.

Fall wheat, $1.55 bush.; spring wheat, $1.50 bush.; oats, 55-60c; rye, $1.15; barley, 80-85c; peas, $1.50; alsike, $1.50-$8; buckwheat, 75-80c; sweet clover, No. 1, $3.50-$4.00; alfalfa, $8 bush.

Hay, Bran, Etc.

Hay, baled, $15-$16; straw, baled, $8; bran, $36 ton; shorts, $38 ton.

Hogs.

Live hogs, thick, smooth, $10.25 per cwt.; select graded, $11.25; dressed, head on $17; head off $18.

Hides and Wool.

Hides — Cow, 9c lb.; horse, $2.50-$3.00 each; calf skins, 15c lb.; lamb skins, $1.00-$2.00 each; shearlings, 25 35c each.

Wool, 25-28c lb.

TORONTO LIVESTOCK.

TORONTO, Jan. 14.—The draggy tendency in evidence in the cattle market at the Union Stock Yards yesterday was aggravated by the arrival of close to 1,200 cattle for today' market, to which were added 1,000 leftovers from yesterday. Trade was especially dull on this grade, having several hundred steers ready for shipment late in the week. Buyers were offering 25 cents to 50 cents a hundred lower on all grades of butcher cattle with the result that there was very little trading in the early hours of the market.

Local butchers picked up an odd load of good to choice handyweight steers and heifers at $6.50 to $7.10 a hundred, but the packers had not begun operations. Cows and bulls moved slowly at a quarter decline with good butcher cows ranging from $4 to $4.75 a hundred and with good heavy bulls at $4.25 to $5 a hundred. There was also a dull feeling in the store cattle division. Indications pointed to a draggy market with a large holdover for tomorrow.

The small supply of calves sold readily at steady prices, with tops at $13 for a half dozen and with the bulk of vealers at $9 to $11 a hundred. Buffalo buyers were picking up a load or so of fair to good calves for export. Small lots of heavy grassers went at $3.50 to $4.50 a hundred.

Hog Trade Uncertain

The hog run is fairly large and the buyers are again endeavoring to cut a quarter off current prices, bidding $10.75 off car for the thick smooth grade. Morning trade was uncertain, with prospects $10.75 to $11 off car, with select bacon hogs at $11.78 to $12.06.

Lambs held steady at $14 to $15 a hundred for choice kinds weighing under 100 pounds. Heavy lambs were, as usual, draggy at $11.50 to $13.50 a hundred. A light offering of sheep sold firm at a range of $3 to $8.50 a hundred.

Receipts for the day were 1,121 cattle, 215 calves, 3,060 hogs and 425 sheep and lambs.

Current Quotations.

Hogs, f.o.b. thick smooth	10.00	....
Good to choice short keeps		
export feeders	6.50	7.25
do. off cars	11.00	....
Good export steers	7.25	8.00
do. fed and watered	10.60	....
Choice handyweight butchers cattle	7.00	7.50
Good handyweight butchers	6.25	6.75
Medium to fair butchers	5.50	6.00
Common light butchers.	4.25	6.25
Choice to good 650 to 1,100-lb. feeders	5.25	5.75
Fair to good light feeders	4.50	5.00
Choice fat cows	4.75	5.50
Good butcher cows	4.25	4.50
Medium cows	3.50	4.00
Common cows	2.75	3.25
Canners and cutters	2.00	2.50
Good butchers' bulls	4.25	4.50
Good to choice export bulls	4.50	5.25
Bologna bulls	3.00	3.50
Choice milchers and springers, each	75.00	90.00
Medium, each	45.00	60.00
Common, each	30.00	40.00
Choice spring lambs	14.50	15.00
Heavy spring lambs	12.50	13.00
Common spring lambs	10.00	11.00
Choice yearling sheep	9.00	10.00
Good to choice sheep	7.00	8.00
Heavy sheep and bucks.	5.00	6.00
Culls	3.00	3.50
Good to choice calves	12.00	13.00
Common calves	7.00	8.00
Medium calves	10.00	10.50
Grass calves	3.75	....

CHICAGO GRAIN.

CHICAGO, Jan. 14—Wheat prices shifted rapidly to-day but averaged lower, affected to a notable extent by large spreading operations in which May delivery was sold and the July delivery was bought. There was also much calling of wheat against buying of corn.. Wheat closed easy at a range varying from 1 5-8 cents net decline to 3-8 cent advance with May 1.84 1-2 to 184 5-8 and July 157 1-8 to 157 1-4. Corn finished 7-8 cent to 1 5-8 cents up oats half to 3-4 cent down and provisions 7 cents higher to 47 cents lower.

MONTREAL GRAIN.

MONTREAL, Jan. 14. — A feature of the export trade in Canadian grain here to-day was the renewed demand from foreign buyers for Canadian western barley and as prices bid were in line with exporters views a fair amount of business was done. There was some demand in the cash grain market from exporters for Canadian western barley and sales about 40,000 to 50,000 bushels were made at a flat price track Fort William. The demand from country buyers for oats was slightly better and a moderate trade done. Ontario No. 2 white goods being quoted at 66c cents, No. 3 grade at 64 cents and No. 4 grade at 62 cents.

The export business in spring wheat flour was slow owing to the millers not being in a position at the present time to compete with other exporting countries on account of the high prices ruling for Canadian wheat. The market for winter wheat flour was firm but the trade volume was small.

A fair volume of business was transacted in all grades of eggs in a wholesale jobbing way and the undertone was firm. The butter market was weaker and prices for all grades were reduced 1-2 cent per pound. A stronger feeling continues to prevail for cheese and prices are tending towards a higher level with sales of early makes reported at 22 1-2 cents per pound, and current receipts of fodder made good at 18 1-2 to 20 cents per lb. for No. 1 grade, and 18 1-2 to 19 cents per pound, for No. 2 goods.

Crop beans were quoted at $2.70 to $2.80 per bushel.

STERLING RATES.

MONTREAL, Jan. 14. — Sterling exchange rates were quoted here today as follows:

Sterling demand $4.79.

Sterling cables $4.79 3-8.

EGG PRICES.

OTTAWA, Jan. 14.—There is no particular evidence at the present time of increased receipts on the large markets with the possible exception perhaps of British Columbia There is reported to be some accumulation of British Columbia fresh extras. The demand having apparently fallen off for this grade from both Prairie Provinces and from the east.

Toronto jobbing specials 76; extras 73 to 75; storage extras 55 to 56; firsts 52 to 53; seconds 46 to 47.

PETROLIA INDIGNANT

Alleged Reflection by W. S. Haney, M.L., on Town's Progress.

SARNIA, Ont., Jan. 15.—(Canadian Press).—The Petrolia Board of Education has passed a resolution asking the Petrolia district Chamber of Commerce to demand some explanation from Wilfred S. Haney, M.L.A. of Wes Lambton for his remarks at a luncheon held recently at London at which Mr. Haney erroneously stated that Petrolia had decreased in population 1,000 in the short period of four years.

It is claimed records show that Petrolia's population, although having suffered like all other small towns has only decreased 650 in fourteen years. The present increase in the local school attendance was cited as illustrating the fact that Petrolia is not decreasing in population.

Wise and Otherwise.

They caught a man setting apartment houses on fire in New York; probably a reformed janitor.

In Troy, O., the will of Mrs. Honeyman has been set aside because she wasn't sweet to her kinfolk.

A bear attacked four prohibition agents. We hate to, but we must say there was something bruin.

Man whipped his wife because she smoked his pipe, and we'll bet she wasn't feeling well either.

No one ever became a star merely by staying out at night.

Watch where you place your confidence or you will lose it all.

oS many things happen these days a plan to make the days a few hours longer is needed.

There are around six million illiterates in the United States, which is ignorance on the part of their friends.

Being a rugged character is hard because rugged characters usually have so much chin to shave.

RADIO PROGRAMMES

THURSDAY, JANUARY 15.

WEAF, NEW YORK—492.

7.00 p.m.—New York Federation of Churches midweek services.
7.30-8.20—Musical and instrumental program.
8.30 p.m.—Travelogue.
9.00 p.m.—Frances Ada, soprano; Frank La oFrge, piano; Florentine String Quartet; Victor Concert Orchestra.
10.00 p.m.—Orchestra.
11.00-12.00 p.m.—Lopez Orchestra.

WJZ, NEW YORK—360.

6.30-7.30 p.m.—Alamac Orchestra.
9.30 p.m.—Orchestra.
10.00 p.m.—Vaudeville performers.
10.30 p.m.—Edmont Hainest, cornet; J. A. Smith, piano.
11.00 p.m.—Smith's Orchestra.
11.30 p.m.—Interview with Henry Hull.
12.00 p.m.-12.30 a.m.—Lewis's Orchestra.

WIP, PHILADELPHIA—510.

8.15 p.m.—Philadelphia Police Band.
9.00 p.m.—Mayflower Orchestra.
12.00 p.m.—Vaudeville Orchestra.

WBZ, SPRINGFIELD, MASS.—337.

7.05 p.m.—Bedtime story.
8.00 p.m.—William Breglio, saxophone.
8.15 p.m.—Anthony Mastroni, violin.
11.00 p.m.—Orchestra; songs.

WGY, SCHENECTADY—380.

6.30 p.m.—Dinner music.
8.00 p.m.—Vocal and instrumental solos.
11.30 p.m.—Organ recital.

WNAC, BOSTON—260.

7.35 p.m.—Orchestra.
8.00 p.m.—Musical program.

WGR, BUFFALO—319.

11.00p.m. —Supper music.

KDKA, PITTSBURGH—326.

8.00 p.m.—Farm program.
8.30 p.m.—Orchestra; G. Kirk, baritone.
11.00 p.m.—Concert.

WWJ, DETROIT—516.

8.30 p.m.—Detroit News Orchestra. Mary Homeh Dufford, soprano.
10.00 p.m.—Golvette's Orchestra.

WSAI, CINCINNATI—309.

11.00 p.m.—Vocal and instrumental solos.

WSB, ATLANTA—429.

9.00-10.00 p.m.—Musical program.

WLS, CHICAGO—345.

7.00 p.m.—Farm news, market summary.
7.30 p.m.—Organ.
7.50 p.m.—Music.
8.00 p.m.—Playlet, "Cinderella."
8.30 p.m.—Operetta, "Isle of Azuwhere."

EDITOR'S NOTE.

There are more than 12 stations broadcasting the evening programme from Station WEAF, New York.

For colds BAYER ASPIRIN

SAY "BAYER ASPIRIN"—Genuine

Unless you see the "Bayer Cross" on tablets you are not getting the genuine Bayer product proved safe by millions and prescribed by physicians 24 years for

Colds Headache Neuralgia Lumbago
Pain Toothache Neuritis Rheumatism

Safe — Accept only "Bayer" package which contains proven directions.

Handy "Bayer" boxes of 12 tablets
Also bottles of 24 and 100—Druggists.

Aspirin is the trade mark (registered in Canada) of Bayer Manufacture of Monoaceticacidester of Salicylicacid (Acetyl Salicylic Acid, "A. S. A."). While it is well known that Aspirin means Bayer manufacture, to assist the public against imitations, the Tablets of Bayer Company will be stamped with their general trade mark, the "Bayer Cross."

SNOW SHOVELLING COSTS TOO MUCH

Say United Counties as They Make Endeavour to Save.

COBOURG, Jan. 15.—To keep the cost of snow shovelling on county roads down to the least possible cost, is the task which Mr. Geo. Greer, County Road superintendent has set himself for this year. Last winter the counties' bill for snow shovelling was $5,000, which appeared to many to be a large outlay. So far this season the snowfalls have been as heavy as last, and it appears as if there will be considerable labor of some kind required throughout the winter season. There is one thing it puts a considerable amount of money in circulation at a time when it is needed. The removal of some of the old stump and rail fences is helping to keep the county roads in better condition.

Humane Society.

The County Humane Society which met at Port Hope recently has a plan formulated for the encouragement of special interest in working horses in this district. Mr. F. Sculthrope, Inspector, reported having had horse, suffering from sore shoulder taken from work, putting delivery horse, that was in cold shed in proper shelter; visited abandoned poultry farms and fed hens. Also horse was taken from work, homes were found for two stray dogs, old horses were ordered destroyed, several drivers were warned about using horses on slippery streets without shoes, visits were made to stock on farms, etc.

Four Villages In Ruin; 140 Killed By Quake

LONDON, Jan. 15—Four villages have been destroyed and 140 persons killed in an earthquake at Ardahan, in Trans-Causia, says a despatch to The Daily Mail, from Constantinople.

The despatch adds that 2,000 persons are homeless with the temperature 22 degrees fahrenheit, below zero. Earth shocks are continuing intermittently.

A THOUGHT.

THE EVIDENCE.

Have you ever thought how vicious and insidious is hate? Have you ever realized that here is a poison so deadly that those who bear it suffer more potently than those on whom it is vented?

Perhaps you call this destroying element a grudge, and do not classify the symptoms it generates with the affliction that hate inflicts.

Well, grudge or hate, as you will, feelings of bitterness and resentment, of scorn and contempt, are excess baggage that you cannot afford to carry long.

It is no more difficult to forget than it is to forgive, and you should do both if you want to get anywhere and be happy in the going.

To forgive and forget is not nearly so charitable and high minded an action, as it is an evidence of good common sense.

"Where true love bestows its sweetness,
Where true friendship lays its hand,
Dwells all greatness, all completeness,
All the wealth of every land."
—Holland.

RELIEF FROM COLDS.

A small amount of Parke's Nasaline inserted into each nostril and breathed in will give quick and soothing relief from head colds and will in many cases prevent more serious colds. Get it at Bond's Drug Store, Corner George and Hunter Streets.

R	A	L	A	M	O		N	A	B	O	B		T	
O	T		A	L	A	B	A	S	T	E	R		C	O
O	R	A		T		L			R		C	A	B	
M	A	N	I	A	C		L		M	E	M	O	R	Y
	I	N	D	I	A	N		G	I	A	D	U	R	
E	L	I	A		N			S		P	R	I	M	
G	E	E		D	D	S		I	S	T		T	E	E
A	D		M	I	L			I	R	A		R	E	
D		P	A	R	E	S		O	S	A	G	E		D
	S	A	L	E	S			S	N	I	D	E		
E	P	A	C	T	S		L	I	S	T	E	N		
	C	A	C	T	I			P	L	A	N	E		
P	A		C	O	C	K		S	P	A	T		R	H
A	N		A	R	K			I	T	E		G	O	
N	T		S						E		Y	E		

SOLUTION OF YESTERDAY'S CROSSWORD PUZZLE.

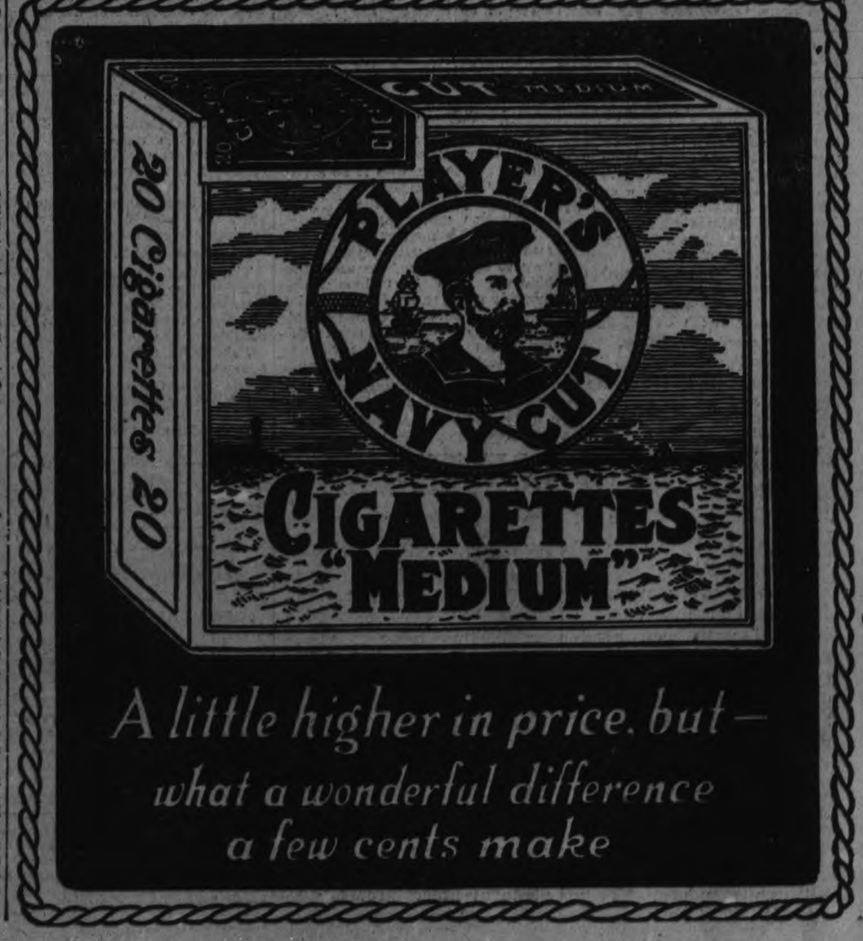

Lovers of Good Tea

and real satisfaction in

"SALADA"

The flavor is rich, pure and delicious. Insist upon Salada.

Black, Green or Mixed Blends.

FIFTY-SIXTH ANNUAL MEETING OF THE ROYAL BANK OF CANADA

Sir Herbert S. Holt, President, Insists That Country Must Now Deal With Serious Problem of Over-Taxation—Suggests Establishment of Central Budget Bureau and Committee of Experts to Investigate Railway Situation—Believes Canada Should Return to Gold Standard at Once.

C. E. Neill, General Manager, Reviews Growth and in Commenting on Increase of $40,000,000 in Deposits Points Out That in 1924 Bank Opened More New Accounts Than in Any Other Year of Its History—Expansion in International Business.

The annual general meeting of The Royal Bank of Canada held at the head office in Montreal not only marked the conclusion of one of the most successful years in the Bank's history, but was also featured by most interesting and forceful addresses by Sir Herbert Holt, the President and C. E. Neill, the General Manager.

Sir Herbert, in his address, pointed out that Canada was confronted with such serious problems that it would be unfair to pass over them lightly. On the other hand, they had to be faced courageously and a solution found, otherwise the damage may become almost irreparable.

Foremost among these problems is taxation. He regarded the situation in this respect as very serious indeed, and stressed the necessity for reducing our tax burden in order that Canada might not be placed in too unfavorable a position as compared with other countries, notably the United States, where taxes are steadily being reduced. As a remedy Sir Herbert recommended drastic economies in public expenditure, and to assist in this suggested the establishment of a Central Budget Bureau similar to that in operation in the United States, directed by an efficient and non-partisan officer who would understand that so long as many of our citizens and companies are struggling to make both ends meet, public funds must be spent on bare necessities alone. Not only should sales and income taxes be cut, but a way should be found to lighten the public's burden all along the line. He emphasized the fact that it is not the wealthy who are the greatest sufferers from high surtaxes on incomes, but the rank and file of the people who find it difficult to secure employment when industry is stagnant and the men who should be risking their money in new enterprises have no incentive to do so.

The Tariff Question

On the tariff situation in Canada he pointed out our responsibility to the great number of men and women who depend on our factories for a livelihood and noted that these factories could not operate properly under the menace of tariff reductions. The urgent need for stability was stressed.

Immigration

In touching on the immigration question the speaker said that the first people to enter Canada in any number must be farmers, and these would only be attracted if farming could be carried on at a profit. While farming in Canada during the last few years had not been generally profitable, he hoped that from now on it would give reasonable returns. In this case, a proper immigration policy would be well rewarded. If Canada secured a good number of new farm settlers, the way would be again open for our factories to operate satisfactorily, the exodus of Canadians to the United States could be stopped, and eventually the country would be able to absorb newcomers of the industrial class. A general revival of business in Canada is almost entirely dependent upon development along these lines.

Sir Herbert came out strongly in favor of a change in our policy in regard to the export of pulpwood. As Canada urgently requires every dollar of earning power it can possibly secure he thought it foolish to export large amounts of pulpwood in the raw state. While an embargo on exports was perhaps too drastic a measure, he did advocate an adequate export tax which would result in the further development of the paper making industry in Canada and the provision of more work for Canadians.

The problem of our excessive railway mileage was referred to and the appointment of a commission of experts to investigate and make a report on the whole railway situation, with the object of lightening the stupendous burden under which we are now laboring, was suggested.

On the subject of bank amalgamations, Sir Herbert stated that one of the reasons for such changes was the lack of profit in banking in Canada today. Opportunities to reduce overhead costs through amalgamation were, therefore, taken advantage of. Income and business taxes paid by The Royal Bank of Canada increased from $120,000 in 1914 to $805,278 in 1924 exclusive of any amounts paid on lands and buildings.

Gold Reserve Adequate

The President referred to the world's need for greater stability in business, and in this connection remarked on the handicap arising from fluctuating exchange rates. He believed that the question of a return to the gold standard would be prominent in 1925, and that if England were to take the lead in resuming gold payments, many other countries of the world would follow suit within a reasonable time. So far as Canada was concerned, he believed that such action could be taken immediately, that our gold reserve is adequate and any fear that we could not maintain gold payments is groundless.

In concluding his remarks, the President said, "I have never been more optimistic in regard to the possibilities of this country than I am today. We have been held back by agricultural depression since 1920, but this should disappear as normal conditions are restored throughout the world. I have firm faith in the future of the Empire, of which we are a part, and hope to see good results obtained as its varied resources are properly developed. Moreover, a factor conducive to Canadian prosperity is our close proximity to a country of 113 million people, increasing in number at the rate of perhaps two million per annum. I feel sure that great prosperity is ahead of the United States in the next ten years, and that we shall find in that country a market not only for larger amounts of lumber and paper, but for increasing quantities of foodstuffs as well. Good as our prospects are, it must not be forgotten that we are faced with the necessity of finding a solution for some very urgent problems, and that the improvement which we are justified in expecting can be retarded by the mishandling of our affairs, by failure to reduce taxation, by neglect of immigration, or by the development of a spirit of sectionalism, with its resultant instability, damaging the reputation of Canada in the countries to whom we look for new citizens and fresh capital.

General Manager's Address

C. E. Neill, the General Manager, in his address, dealt with the changes in the bank's financial statement for the year, notably the growth of over $40,000,000 in deposits, and the increase in investments in Government securities. He stated that the bank had opened more new accounts in 1924 than in any year of its history, and intimated that the increase in deposits was due to the natural growth of the business, rather than to any specially large deposits.

The decrease in commercial loans in Canada was accounted for by the general slackening off in business and the absence of demand for credit for new enterprises. In this connection Mr. Neill stated that the bank had made a special effort to provide all borrowing customers with their legitimate requirements, that liberal support had been given when justified, and that everything reasonably possible was being done to provide credit for the development of the agricultural, manufacturing and other important industries of the country.

Mr. Neill pointed out that net profits for the year were satisfactory, due to the increase in assets and to the substantial profits arising from the bank's international business.

Speaking of the bank's holding of Government securities, he said, "You will be interested to know that our present holding of short term Government and Municipal securities exceeds $78,500,000, and I am sure you will approve of our policy of holding such a very substantial liquid reserve."

Outlook Is Encouraging

In referring to conditions in Canada and other countries where the bank is represented, he stated that while 1924 had not been a good business year in Canada, the outlook for the future was encouraging, chiefly because of the rise in price of agricultural products, notably wheat. As for the foreign business of the Bank, it was particularly satisfactory and profitable.

Speaking of the South American countries in which the bank has branches, he said, "These countries produce necessities which are bound to be required in increasing quantities by the outside world as time goes on, and I believe that not only is their prosperity assured, but that some of them will develop remarkably during the next twenty years. The quality of the business we accept in South America is exceptionally high, a prominent feature being the purchase of documentary bills of exchange representing export of commodities. Our experience has been unusually satisfactory, and I look for even better results in the future."

WALKED THE FLOOR FOR HOURS NERVES WERE SO BAD

Wherever there are people who are troubled with deranged nerves they will find in Milburns' Heart and Nerve Pills a remedy that will restore the equilibrium of the deranged centres and bring back the shattered nervous system to a perfect condition.

Mrs. W. W. Aulthouse, Woodgous, Ont., writes:—"After having a severe attack of bronchitis I was left in a very weak, run-down condition; my nerves were all broken up; could not sleep at night, and would have to get out of bed and walk the floor for hours.

"After using a box of

MILBURN'S HEART AN DNERVE PILLS

I began to feel much better, and after taking a few more boxes I could enjoy my rest as well as I ever did. I always recommend them to all my friends."

For sale at all druggists and dealers; put up only by The T. Milburn Co., Limited, Toronto, Ont.

QUERY AACCOUNTS TO TOWN COUNCIL

Campbellford Councillors Appoint Select Committee to Make Enquiries.

CAMPBELLFORD, Jan. 13. — At Monday morning's Council meeting the paysheet was brought in. Some of the bills were looked over and left with a committee for consideration. The Mayor and Councillor Kingston are the members of this committee to see the Seymour Township and refer same to the solicitor.

Moved and seconded by Councillors Kingston and Wiggins, that the following accounts be passed and orders drawn on the treasurer for the same: J. C. Birmingham, balance Front and Major St. sewer, $140; P. J. Kelley, account, $24.30; T. J. Horkins, account, $11; H. Seaborn, police duty, $13; Paysheet No. 2, Front, Major and Oliver Street sewer, $1,012.27; Paysheet No. 3, Kent and Napier Street sewer, $819.80; Paysheet No. 23, roads and bridges, $18.65; Bell Telephone Co., $9.36; Independent Concrete Pipe Co., Front and Major sewer, $321.31; James Robertson, $5.70; J. C. Birmingham, Front and Major Street sewer, $74.47; P. C. Denyes, Sebastapool and contributory sewers, $1.19; Turner's Hardware, $24.86; J. Blute, police department, $1.50; Canadian Valve and Hydrant Co., $146.58; John E. Russell, Front and Major Street sewer, $6.71; Municipal World, $22.45; Canadian Brass Co., $70.50; G. Walter Green Co., $69.83; Campbellford Cloth Co., $5.40; Thos. S. Sampson, $81; Hawthorne and Jacobs, $32.04; C.P.R., Front and Major Street sewer, $2.52; Meyers and Stone, $1.95; Joel McArthur, 65c; Gordon Barrie, $2.33; T. Lavall, police department, $4.95; Arthur Graham, Kent and Napier Street sewer, $23.45; T. S. Tait and Son, $44.86; F. W. Wood, for Mrs. Baker, $18.30; C.N.R., Front and Major Street sewers, $11.99; G. A. Hay, court sittings, $48; Andrew Hay, court sittings, $48.

THOMASBURG NEWS

THOMASBURG, Jan. 15.—Those in the play "The Heiress Hunters" took it to Bayside on Monday evening and all report a good time. They are taking it to Tweed on Tuesday evening.

Mr. Weeks is still confined to his bed with the grippe.

Mrs. D. Elliott is improving slowly.

A few from here attended the dance at Mr. River's south of here on Friday night.

Mr. Will Kerr underwent an operation in Toronto.

Rev. Mr. A. Pouler will show lantern slides in the Methodist church on Thursday evening. A number of the OddFellows attended the installation and oyster suppe at Madoc on Wednesday evening.

Mrs. H. Broad returned from the hospital in Kingston on Friday evening.

Mrs. Thomas Coulson visited in Tweed a few days last week. Mr B. Freeman and Mr. M. Thompson of Tweed were the guests of Mr. H. Vance on Thursday evening.

Mr. W. Kerr motored to Belleville on Saturday.

Mrs. J. Adams and son Gerald of Belleville are the guests of Mr. J. H. Blakely.

Mr. A. Jones has organized his Sunday School class.

Choir practice was held at the parsonage on Friday evening.

Mr. and Mrs. Gartlet and family of Belleville were the guests of Mr. and Mrs. W. L. Ketchepon Thursday.

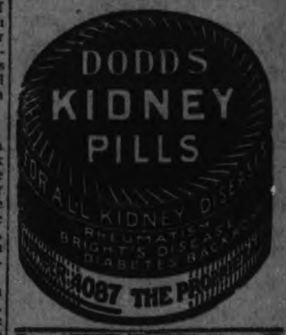

NEW YORK GLIMPSES

City's Ugliest Winter Mood is at 7 A.M. at Cold, Grey Dawn.

NEW YORK, Jan. 14.—New York is in its ugliest winter mood at seven o'clock in the morning. Then the lights are turned off and the sun has not yet battled its way through the gray shroud that envelopes the city.

Then the electric luster is gone and the face of the city seems like some faded jade without rouge and lip-stick, seamed, soiled and repulsive.

It is the hour of penitence. The swinging flesh pots have come to a stop. Lackeys are hurrying to clear away the debris of dissipation before the sun reveals its sordidness. Sackcloth and ashes replace cap and bells. Romance has fled before the cloud of gray.

Out of the grayness there trickles a thin stream of men to throw in the switches, to speed up the whirling wheels, to start the changing, throbbing bobbin-and-shuttle that weaves its human skein into brilliant fabric for the night. The torrent of humanity which follows never sees the gray.

When day turns to night there is no grayness. Lights are turned on before the sun is down. New York lives for the night.

And so it is that many here live on from year to year only in a bright-lighted turmoil, knowing no tranquil moment, knowing nothing of the seven o'clock hour of gray ashes, of penitent meditation, of the drabness of life that underlies all of the glitter.

Maybe they see only a small part of life, but, after all, they see what they want to see—and are happy in that.

* * *

Antonio Scotti requires an hour and a half to dress for his role in "Falstaff." He puts on 30 articles of clothing, including an immense false stomach and leg pads to give him the proper rotundity.

* * *

Statistics on one New Year's party here. It lasted three days! It cost the host $75,000. Eighteen dancing girls received $500 each for their three days' employment.

* * *

One of the New York papers invites readers to review shows. A weekly theatrical publication keeps a box score, showing the averages of the newspaper critics as to their productions of shows' successes. The paper that uses readers to review shows stands next to last in the list, while one of the best known critics in town tops the list. This, despite the fact that his estimate of a play entirely disregards the box-office angle.

* * *

A wealthy widow recently lost $80,000 backing a musical show that lasted only a week on Broadway. She was desirous of having her daughter appear as prima donna and lost a big gamble. On the other hand, "Rose Marie," a musical show, took in $52,500 in one week. That's a new box-office record.

* * *

Last summer Ray Girard, 18, met a pretty hat-check girl at Coney Island. He asked her to elope, and took $280 from an old man who had befriended him to pay for the honeymoon. At the Grand Central Station the Romeo handed his Juliet $100 to hold while he bought the tickets to Montreal. When he returned he found the girl was gone. The story came out the other day when the victim of ther theft agreed to a suspended sentence on the boy.

* * *

At a party a cute young thing was asked if she would have a gingerale highball. "No," she answered, "I'll take an Anna Christie." She had to explain to her host that she drank her whisky straight.

ENGLISH BANKER SAILS.

NEW YORK, Jan. 15.—(Canadian Press).—Montagu Norman, governor of the Bank of England, who came to the United States a few weeks ago on what he said to be a business visit, sailed for home yesterday on the France.

GRANDMOTHER KNEW

There Was Nothing So Good for Congestion and Colds as Mustard

But the old-fashioned mustard plaster burned and blistered while it acted. Get the relief and help that mustard plasters gave, without the plaster and without the blister.

Musterole does it. It is a clean, white ointment, made with oil of mustard. It is scientifically prepared, so that it works wonders.

Gently massage Musterole in with the finger-tips. See how quickly it brings relief—how speedily the pain disappears.

Try Musterole for sore throat, bronchitis, tonsilitis, croup, stiff neck, asthma, neuralgia, headache, congestion, pleurisy, rheumatism, lumbago, pains and aches of the back or joints, sprains, sore muscles, bruises, chilblains, frosted feet, colds of the chest (it may prevent pneumonia). 40c and 75c, at all druggists.

The Musterole Co. of Canada, Ltd., Montreal.

MUSTEROLE
WILL NOT BLISTER

Better than a mustard plaster

ALNWICK COUNCIL WILL REDUCE SALARY OF ITS COUNCILLORS BUT WON'T WORK FOR NOTHING

Formerly Received $3 a Sitting—Rate is Now $2.50.

FIRST MEETING.

Only One Item Outstanding on Tax Roll—Reeve Investigates.

ROSENEATH, Jan. 14.—The new council of the Township of Alnwick met in the Town Hall, Roseneath, with all members present.

After all were duly sworn in by the Clerk, the Reeve, Clerk and Councillor Parker, the only old member at the board, delivered short addresses in which they gave some good advice to the new members.

Mr. M. Cunnis interveiwed the Council in regard to a waterway which he had been granted on the first concession line which at this point is not open. He had been granted this some four or five years ago but later it was taken from him by parties owning adjoining land. The Council promised to look into this matter.

Communications were read from Ontario Municipal Association, Toronto, County Clerk, Cobourg and Hospital for Sick Children, Toronto.

The collector returned the roll with all taxes collected except 3 years arrears from Isaac Beaver.

Reduce Salary.

Reeve Murray advocated a lower salary for the councillors.

Councillor Timlin moved and Reeve Mooncey seconded a resolution that the councillors receive two dollars and fifty cents a sitting.

The former price was $3.00 a sitting.

Moved by Councillors Parker and Braithwaite that the council give their services free for 1925.

The yeas and nays were taken on the first resolution.

Reeve Mouncey and Councillor Timlin voting yea, and Councillors Parker, Braithwaite and Brown voting nay.

This practically decided the question and on request Councillor Parker withdrew his motion.

Accounts Passed.

Moved by Councillors Timlin and Brown that the reeve sign orders for the following accounts:

E. Crowe, gravel, $1.30; C. Thackeray, bushing Rice Lake, $9; Bruce Spiers, bushing Rice Lake, $8; F. D. Baggs, legal advice, $17.15; John McMillan, election expenses, $43.60; John McMillan, 6 copies Municipal World, $6; M. Davey, balance salary, postage and excise, $14; and on motion were received and filed.

On motion of Councillors Parker and Brown the Reeve was appointed to investigate the matter of three years arrears of taxes on land owned by Isaac Beaver.

Moved by Councillors Parker and Braithwaite, that the clerk put up notices of tenders for 1,500 feet of pine, 14 feet x 3 inches, and 500 feet pine, 9 feet x 3 inches, tenders to be in the clerk's hands by 6 o'clock on January 31.

Moved by Reeve Mouncey, seconded by Councillors Parker, that the clerk order six copies of the Municipal World. Carried.

On motion of Councillors Parker and Timblin, Councillor Braithwaite was appointed a committee to purchase 1 cord maple wood in two foot lengths.

Officials Appointed.

The following officials were appointed for 1925:

Auditor—C. W. Varcoe and Jas. L. Gimlin.

Member of local Board of Health and Sanitary Inspector — Chas. Grigg.

Assessor—Austin Lean at a salary of $70.00.

Collector—M. Davey at a salary of $45.00.

Constable — Fred George, at a salary of $15.00.

Caretaker— S. A. Tucker, at a salary of $24.00.

SCHOOL EXAMINATION RESULTS

COLLEGIATE INSTITUTE.

Christmas Examination Results—Senior Lower School—Form IIA

Helen Burns 85%, Dorothy Bamforth 80, Margaret Pollard 77, Jean Robinson 72, Jean Puttick 70, Katherine Rowland 69, Aileen Clarke 69, Alma Trussler 68, Lloyd Bath 67, Archie Deyell 67, Beulah Neville 65, Lily Kay 65, Harry Doughty 65, Jane Cathcart 64, Florence Bush 64, Reginald Howden 64, Hilda Bell 63, Evelyn Miller 63, Elsa Wagar 63, Donald Rathbone 62, Alda Bartlett 61, Gwelda Roseborough 61, Lyle Taylor 58, Eva Cameron 56, Josephine Dobbin 56, Ralph Adair 56, Nellie Boorman 56, Ivy Barrer 55, Dorothy Kelly 54, Spencer Hope 54, Stanley Elliott 53, Loraine Middleton 52, Thelma Blake 51, Kenneth Jackson 50, Beryl Cheyne 49, Nan Parsons 48, Agnes Moore 48, Dorris Kelly 47, Margaret Pife 46, Kathleen McKnight 46, Edna Stephens 45.

Senior Lower School—Form IIB.

James Gimblett 74%, Eldon Braund 72, Arnold Spencer 72, Alex. Baird 70, Allan Henry 69, Wilma Cummings 67, Murray Hartley 62, Jean Fraser 61, Keith Copping 61, Neil Gemmell 61, Bruce Fraser 61, Hilda Evans 56, Ernest Braund 56, Clayton Frost 54, Mervin Chambers 54, Ormie Heap 54, Ruth Robertson 52, Harold Fresburn 52, Richard Cowan 51, Blanche Abbott 50, Eunice Bearne 50, Edward Johnston 50, Gerald Cuff 48, Jane MacDuffee 46, Kenneth Graham 40, Stewart Chambers 37.

Senior Lower School—Form IIC.

Kenneth Wilson 82%, Henry Zacks 79, Joseph Watson 78, John Thompson 73, Hector McLeod 73, Henry Morley 71, Ansell Taylor 70, Douglas Gordon 69, Grant Palmer 69, Helen Ross 68, Charles McLeish 67, Joe Rogow 66, Clayton Ruth 62, Crawford Hall 61, Margaret Macfarlane 58, Lionel Pomeroy 58, Newton Hamilton 57, Helen Macfarlane 56, Catherine Taylor 56, Emma Rowe 56, Marguerite Mason 56, Dorothy White 55, Sidney Pammett 55, Geraldine Parrington 53, Roderick McNab 53, Violet McIntyre 52, William Howden 52, Jean Padget 49, Grace Simpson 48, Margaret Vincent 47, Robert Beal 43, Grodon Sabin 44.

REAL ESTATE MEN TO DECLARE WAR AGAINST THE LOAN SHARK

DALLAS, Texas, Jan. 15 (By United Press).—Adoption of a nation-wide building code and proposed warfare against the loan "shark" formed the keynote of the annual convention of the National Association of Real Estate Boards opening here to-day. The convention closes Jan. 16.

Five hundred member boards in the United States and Canada were represented. Retiring President H. R. Ennis, Kansas City, Mo., called the convention to order. President-elect Chas. G. Edwards, of New York, and other officers elected at the 1924 convention, will be installed Thursday night.

Seven round-table gatherings, representing real estate finance, homebuilding and sub-dividing, industrial properties, farm lands, property management, real estate brokerage and organization—the important divisions of the profession—were called simultaneous with the convention.

Other problems before the convention were: National, State and Municipal tax adjustment; financing homebuyers; development of outlying territories of large cities to prevent obstruction of development of the city plant and zoning of a city to protect real estate values.

Little change has occurred in the level of living costs since the surveys were started, so these figures, according to labor department experts, may be accepted as typical of those prevailing, at least in the states mentioned, today.

Loan sharks will be crushed and expelled from the profession, leading realtors told the United Press.

The convention was expected to endorse regulations adopted by the Texas association, requiring realtors to pass qualification examinations before they are licensed.

This regulation, it was pointed out, eradicates the "quack" realtor and safeguards unsuspecting investors.

Co-operation between landlord and tenant to lower taxes by tax participation leases, was stressed in resolutions placed before the realtors.

Suburban development was urged by the New York delegation in resolutions recommending state-wide planning of rural districts.

Five specific recommendations were made and unanimous adoption was expected.

1. An amendment to general municipal laws giving all planning commissions created under the law supervision over all sub-divisions within the municipalities.

2. Urging of all real estate boards to work for the appointment of planning commissions where commissions are non-existent.

3. Co-operation with commissions in contiguous areas for co-ordinate development on boarder regional lines.

4. Appointment of county planning commissions.

5 Provision in all large sub-divisions for parks, recreation grounds and automobile parking centres.

Convention headquarters were at the Adolphus Hotel. Frank L. McNeny, Dallas, general chairman of the committee on arrangements, had charge. The programme of entertainment arranged included a national realtors' golf tournament, a realtors' revue, music, teas, luncheons, sight-seeing tours, and golf and theatre parties for the women.

A board of directors meeting Friday will bring the convention to formal close.

Following the convention many of the realtors will go to New Orleans, La., where they will begin a cruise of the Caribbean Sea. Cuba, Panama and Costa Rico will be visited. The party will leave New Orleans Jan. 17 and return Feb. 3.

Hot Breakfasts—quick!

Anybody can cook hot, nourishing breakfasts in a jiffy. Quick Quaker makes rich, flavoury porridge in less time than it takes to boil the coffee.

Quick Quaker tastes just the same as the famous regular Quaker Oats you have always used. But it cooks perfectly in three to five minutes—that's the difference. You can get both kinds at your grocer's. Use the one you like best.

Sealed cartons only

Quaker

Makes porridge in 3 to 5 minutes

204

CURED HIS RUPTURE

I was badly ruptured while lifting a trunk several years ago. Doctors said my only hope of cure was an operation. Trusses did me no good. Finally I got hold of something that quickly and completely cured me. Years have passed and the rupture has never returned, although I am doing hard work as a carpenter. There was no operation, no lost time, no trouble. I have nothing to sell, but will give full information about how you may find a complete cure without operation, if you write to me, Eugene M. Pullen, Carpenter, 489L Marcellus Avenue, Manasquan, N. J. Better cut out this notice and show it to any others who are ruptured—you may save a life or at least stop the misery of rupture and the worry and danger of an operation.

Marmora School Report.

MARMORA PUBLIC SCHOOL REPORT FOR CHRISTMAS

Room III.

Jr. III.—James Linn, Wesley Clare, Frances Crawford, Douglas Airhart, Jack Hickey, Thelma Halland, Eva Lee, Jean Gladney, Jessie Williams, Tillie Lowry, Iva Phillips, Murney Emmorey, James Thomson, Thomas Warren, Richard Johnson, Margaret Donnelly, Vera Wright, Grace Laird, George Kennedy (missed exams.), Marjorie Bonter.

Sr. III.—Harold Nobes, Donald Neal (equal), Mae Hynes (equal), Cecil Hynes, Willie Rogers (equal), Donald Neal (equal), Jack Foster (equal), Clayton Crankrite, Aaron Tompkins, Irene Grey, Roy Grey, Leonard Hawley, Jack McInray, Mary Robson, Aletha Vincent, Clarence McCoy, Earl Naylor (missed 2 exams.), Nellie Davidson, Ralph Campion, Everett Grey, Madeline Neal, Helen Rose, Till Neal, Flora Sanderson (missed exams.).

Jr. II.—George Hewitt, Hugh Phillips, Mina Hynes, Truman Grey, Grace Nayler (absent), Helen Wright (absent).

Sr. I.—Elizabeth Glayney, Betty Hewitt, Grace Davidson, Muriel Leonard, Warden Deline, Reta Wright, Marion Loveless, Marjorie Phillips, Joe Dale, Mabel Vandusen, Verna Grey, George Lummis, Reginald Donnelly, Harry Neal, Marshall Sopha, Tom Emigh, Hilda Benter, Claude Sharpe (absent), George Thomson (absent).

Jr. I.—Etta Spence, Dorothy Rogers, Keitha Cronkrite, Charlie Wright, Jas. Burridge, Fred Thompson, Ida Davidson, Harry Brown, Arthur Neal, Bill Knox, Grace Burridge, Lilly Davidson, Willie Reynolds, Arthur Reid, Walter Reid, Harry Lowry, Ernie, Archer, Harry Bateman, Ernest Johnston (absent), Annie Johnston (absent), Mary James and Lloyd Boyd (absent).

Primary Room.

Sr. I.—Frank Wilkes, Bert Kouri, Loreene Reynolds, Gertrude Naylor and Bill Hewitt.

Jr. I.—Claude Nichol, Fred Burns, Loreen Tompkins, Fred Meehan, Tom Crawford, Kathleen Rice, Geo. Bateman, Ray Nayler, Kathleen Neal, Louise Kouri and Melbourne Hynes.

Primer Sr. II.—Marion Thompson, Rhoddy Grant, Teressa Henry, Pearl Johnson, Tom Smith, Wm. Bonter, Tom Lummiss, Alma Davidson, Chas. Gray, Bud Gray, Irvin Gray.

Primer Jr. II.—Thomasine Leonard, Edith Gray, Luella Vandusen, Peggy Hewitt, Ruby Riley, Norman Sopha, Lottie Neal, Melville Phillips, Ruby McFall, Kenneth Kerr, Earl Wright, Grace Donnelly, Marion Shortt, Gerald Boyd, Ray Vincent, Billy Archer, Raymond Nobes, Elias Badore, Gordon Gray and McKinley Knox.

FAT THAT SHOWS SOON DISAPPEARS

Prominent fat which comes and stays where it is not needed is a burden to carry, a hindrance to activity, a curb upon pleasure. You can remove the fat where it shows by taking after each meal and at bedtime, one Marmola Prescription Tablet. These little tablets are a pleasant and effective aid to the famous prescription from which they take their name. Buy and try a box today. All druggists the world over sell them, at one dollar a box, or you can order them direct from the Marmola Co., General Motors Bldg., Detroit, Mich. You can thus say goodbye to dieting, exercise and fat.

OXFORD COUNTY STARTS BETTER HOGS CAMPAIGN

Record of Quality Production Begun by Agricultural Representative.

WOODSTOCK, Jan. 15.—(Canadian Press).—The production of select bacon hogs in Oxford County has received an added impetus since the commencement of a campaign begun by G. R. Green, district representative of the Ontario Department of Agriculture. Over 300 boars have been listed in the county to date and a record is being kept of the percentage of selects among their progeny.

Mr. Green is formulating plans whereby a record of performance of boars will be kept along similar lines to the records of performance of bulls now widely in use in Oxford County.

He declares his plan will tend eliminating those boars which consistenly produce low grade hogs and would thereby increase the percentage of selects.

"Nerves in Bad State Could Not Sleep"

Mrs. H. N. Tardell, Harrowsmith, Ont., writes:

"My nerves were in a very bad state, and for nearly six months I did not know what it was to have a good night's rest. I could not eat, and never felt well. I heard about Dr. Chase's Nerve Food, and thought I would try it. After taking it for a few days I began to feel better, and soon was able to sleep well at night. My appetite also returned, and I felt stronger and better, and after taking three boxes of Dr. Chase's Nerve Food I was quite well. I have also given the Nerve Food to my little girl, with good results."

Dr. Chase's Nerve Food

60 cts. a box of 60 pills, Edmanson, Bates & Co., Ltd., Toronto

For Strenuous Days

OVALTINE

TONIC FOOD BEVERAGE

Builds up Brain, Nerves, and Body

When days are filled with the rush and strain of business or housework—you know the lassitude that creeps over you at times—the afternoon heaviness—the exhaustion after the day's work.

These are times for a cup of delicious "Ovaltine." Made from eggs, milk and barley malt, "Ovaltine" will supply the extra energy to bring you "up to the crest" again. A cup taken on retiring soothes the nerves, assures sound sleep and promotes vigorous health.

At all Druggists 50c., 85c., $1.50

A. WANDER, LIMITED, LONDON, ENG.
Canadian Office: 455 King St. West, Toronto.
British—and used throughout the Empire

65

THE GREAT $100,000.00 SACRIFICE SALE

WITH ITS EXTRAORDINARY SAVINGS CONTINUES TO-MORROW WITH UNABATED ENTHUSIASM

As the buying chances are being forcibly pressed home to the Store's patrons, the interest in the Sale deepens.

We're going to accomplish our objective—that of turning a good share of the stock into cash in a shorter time than we anticipated. While the opportunity is still yours, it will certainly be to your advantage to buy freely at the Sacrifice Sale Prices.
No matter what you need in Dry Goods, Coats, Dresses or House-furnishings you can buy it here and now and save materially on every purchase.

Richard Hall & Son Limited

FRANCE PLANS AIRSHIP LINES TO THE AMERICAN CONTINENT

Minister of Education Explains Plans for Commercial Expansion Through Air.

IN NORTH AMERICA

Minister of Aviation Believes That This Year Should See Improvements.

By M. LAURENT EYNAC

PARIS, Jan 15 (United Press).—In the development of her commercial transport by air, France is engaged in the study of two great projects; regular service with North Africa and with America, both North and South. Already much progress has been made toward linking the country with our possessions in Africa, and we believe that technical improvements now being tested will bring this aim to happy realization.

The junction of France with the United States seems, in the present technical state of aviation, more delicate and distant than a successful liaison with South America, so we are counting first on extending our service to Argentine, but we envisage the time when air lines will be in operation between Paris and New York, by way of Bordeaux, the Azores and the Bermudas. We are concentrating on commercial air expansion, convinced that the future of flying offers untold opportunities.

Since 1919, the year of its creation, commercial aviation by air has made considerable progress. In Europe most of the great capitals are connected by a network of air lines, which are bing exploited with great success, France, in particular, is in an excellent position. Its capital is connected by air lines with London, Brussels, Amsterdam, Prague, Warsaw, Vienna, Budapest, Belgrade, Bucharest and Angora. France has been the first to assure communications between continent and continent, connecting Europe and Africa across the Mediterranean, and between Toulouse and Casablanca, also Marseilles to Oran by way of Perpignan and Alicante. Very soon we expect to have air liaison with Tunis.

In North America.

In North America an air postal line is functioning between New York and San Francisco by day and night. In South America we are watching with sympathetic interest efforts to connect the capitals by air.

All these lines are only links the sections of great international airways which will bind, in the future, the great capitals of the entire world, for aerial navigation will not be complete, will not cease in development until long commercial lines are in operation.

From a technical point of view at present, liaisons across continents are comparatively easy of realization, but further improvements must be made to cross seas and oceans. However, trans-Atlantic liaisons have already been envisaged. Projects are in course of study, and their realization will depend upon technical progress with hydraplanes capable of carrying heavy loads and with dirigibles.

In 1925, the line between Toulouse and Casablanca will be extended to Dakar. Dakar will become in the near future the point of departure for a service to Pernambouc, and from there it can be continued on to Buenos Aires. To promote this scheme a mission from the Societe Generale d'Entreprises Aeronautiques has already left France for South America to study the necessary development of the line.

Dirigibles vs. Airplanes.

In France opinion differs from that in England and Germany, where it is believed that the immediate future of commercial air transportation lies with the lighter-than-air machines, such as dirigibles, but we think that the dirigible is not sufficiently developed to assure a regular service without danger. Our conviction is based on the fate of the several rigid dirigibles constructed so far, and the fact that most of them have met with catastrophe.

Does this mean that France is entirely disinterested in the dirigible and in trans-oceanic liaisons by dirigibles. Certainly not, but these machines must prove themselves worthy before she will ever consent to utilize them.

France is devoting herself more and more to the study of hydroplanes and of heavy load-carrying multi-motor airplanes, including machines driven by four and five motors. We have four types of machines carrying two motors of 500 or 800 h.p. with which we are experimenting. A very heavy five-motor machine of 2,000 h.p. is now being constructed, and machines of intermediary power are being constructed and experimented with. In 1925 an overseas course will be organized by the Aero Club with the technical and financial co-operation of the Under-Secretariat of Aeronautics, and these tests will enable a comparison of the values of the various types of machines already constructed. It may be and we hope that these machines will prove worthy for liaison between France and Africa and between France and America.

Such is the position realized by French aeronautics for the establishment of trans-oceanic liaisons from the point of view of organization of lines as well as development of material to assure their exploitation.

INDIAN POTENTATE

The Maharajah of Savantvad, Bombay, recently invested with ruling powers by the Viceroy of India.

NAVY MANOEUVRES IN PACIFIC WRONG

Liberal Leader in Japan Thinks U. S. Action is Injudicious.

TOKIO, (Canadian Press), Jan. 15.—In view of the second disarmament conference being considered by President Coolidge, the approaching naval manoeuvres of the American Pacific fleet in the waters adjacent to the Hawaiian Islands are exceedingly unwise, in the opinion of Yukio Ozaki, one of the most prominent of the liberal leaders in Japan and a member of the Diet.

The Singapore naval base project of Great Britain is regarded in the same light by Mr. Ozaki, inasmuch as Great Britain, as well as the United States, is sincere in its efforts for world peace and is looking forward to the success of the conference.

The American fleet's operations in the Pacific, according to Mr. Ozaki, cannot fail to foment an unfavorable feeling towards America among the Japanese people. It is really no more than the Japanese navy is doing, but it is bound to create a bad impression.

"For a nation such as the British, the establishment of a naval base is nothing extraordinary," said Mr. Ozaki.

"It was only through the Pacific platform of the Labor government that the project was abandoned and now that administration has fallen it is only natural that the British Government has revived the plan.

"Nor should the American proposal to hold naval manoeuvres with Hawaii as a base be regarded as a manifestation of a particularly bellicose spirit of the part of America. It is only that in the Pacific America's hypothetical enemy is Japan. America must have naval manoeuvres occasionally to keep the fleet in trim for an emergency, and she chose the coast of the Philippines and Hawaii as a matter of course.

"Since there is no other strong power in the Orient, Japan's assumed enemy is either America or Britain. It goes without saying that the Japanese manoeuvres have been conducted with such a possible enemy in view. Thus, all the nations concerned are adopting much the same tactics and there is no particular reason for the Japanese to interpret the intention of the American government as being calculated to irritate the Japanese people.

"The people, however, do not always look at such matters from an entirely rational standpoint. And the Japanese mind has been considerably irritated by the recent relations between Japan and America. Considering this present state of mind, therefore, the American proposal will not fail to arouse a greater animosity in this country. The Japanese may be wrong to regard the event as unfriendly, but they will entertain a bad impression of America, nevertheless.

"It is these little things that frequently lead nations into serious conflict. I do not mean to say that war is inevitable. War can be avoided easily if one nation takes into consideration the feelings of its neighbor, and the American naval manoeuvres are a case in point."

FARMER SUICIDES.

Jury Finds James Symes Turned His Gun on Himself.

ANAYOLIS ROYAL, N. S., Jan. 15.—(Canadian Press).—With part of his chest torn away by a gun-shot, the lifeless body of James Symes was found in his barn at Litchfield by his wife yesterday. A coroner's jury returned a suicide verdict last night.

Shot Mother to Death When Gay Life Opposed

SAN FRANCISCO, Calif, Jan. 15 (United Press).—Dorothy Ellingson, 16, confessed today that she shot her mother to death because of parental opposition to the gay life she desired to lead, police announced.

The girl was arrested in a rooming house here. At first she denied even knowing her mother was dead; then under questioning she told a story of a drug addict coming to her home and killing Mrs. Ellingson.

Then she suddenly cried: "Call the police woman I did it myself—I killed mother."

WATERWAYS ARE SUBJECT REPORT

Recommends Complete Sewage Treatment at Chicago —Welland is Sufficient.

WASHINGTON, Jan. 15.—(Canadian Press). — The Niagara River, lying between "two friendly nations," presents the question of joint ownership and control and the necessity for team work for the preservation and further utilization, says a report by Samuel S. Wyer, associate in mineral technology of the United States National Museum. The report was made public to-day by the Smithsonian Institute.

Power problems and water diversion from the Great Lakes as proposed in the drainage projects, particularly that at Chicago for sewage disposed and a deeper waterway to the gulf, are discussed in the report.

In regard to the Chicago problem, it suggests "complete sewage treatment," which it estimates would cost $157,000,000.

As to plans for any further diversion at Niagara Falls, the report says that these must cope with the "sentimental situation" surrounding the beauties of the Falls.

Concerning the proposed additional canals between Lakes Erie and Ontario, the position is taken that the "Welland Canal, wholly under Canadian control, but available to both Canadian and United States vessels on equal terms, can handle all the traffic."

Copyright 1924 by Hoyle, Jr.

ARTICLE No. 15

There are certain hands on which the best of players will always differ and it is a lucky thing for auction that this is so. It is this very variety of opinion that makes the game interesting. No doubt it is a fine thing to agree about some things, but life would soon lose its savor if we all were of the same opinion about everything. Arguments are stimulating and keep the interest alive. This is particularly true of auction and the very fact that some hands cause endless discussion and a wide variety of opinion, shows why the game is so fascinating. The following hand is a good example. It was recently submitted to the writer as a hand on which no good players seemed to agree as to the proper bid. What do you think?

: Y :
: A B :
: Z :

Hearts — A
Clubs — 9, 7, 6, 5, 3, 2
Diamonds — A, 8, 7, 2
Spades — A, 2

No score, rubber game. What should Z as dealer bid with the foregoing hand? The writer will give his opinion in the next article.

There is one type of hand on which the well-known writers and players of the game still disagree. When partner has bid one no-trump and second hand has passed, what type of hand justifies a take out? If you want to get into an argument, just start a discussion of this subject and you will probably find as many opinions as there are players. It is the same thing with the writers on auction. They all disagree and the result is a wide diversity of opinion. The following hands illustrate the principles of the take out and the writer will give his opinion in the next article. In the meantime think it over and discuss your opinion with your friends. It is an interesting subject and so far still an open game.

Hand No. 1

Hearts — J, 10, 8, 3, 2
Clubs — J, 7, 3
Diamonds — 9, 5
Spades — K, 6, 5

: Y :
: A B :
: Z :

No score, first game. Z dealt, bid one no-trump and A passed. What should Y now bid with the foregoing hand?

Hand No. 2

Hearts — 8, 2
Clubs — J, 9, 8, 2
Diamonds — 10, 2
Spades — A, 7, 6, 5, 2

: Y :
: A B :
: Z :

No score, rubber game. Z dealt, bid one no-trump and A passed. What should Y now bid with the foregoing hand?

These "take outs" cause endless discussion but the writer is becoming more and more convinced of their soundness. In the 1924 edition of his book on Auction Bridge, he has summarized the "take outs" as follows: "When partner has bid no-trump, his partner is obliged to over-call under certain conditions: (a) Having an original bid in either major suit; (b) any six or more cards in either major suit; (c) any two five card suits; (d) any five card major suit if the hand contains a singleton or no help for partner's no-trump." The game of auction is still developing and no writer is in a position to say that his opinion is final.

The following hand has recently been brought to the writer's attention and the proper play is so interesting and instructive, that it is given as

Problem No. 7

Hearts — A, K, Q, 4
Clubs — J, 10, 9, 4, 3, 2
Diamonds — 7
Spades — A, 4

: Y :
: A B :
: Z :

Hearts — 10, 9, 5, 2
Clubs — A, K, Q, 7
Diamonds — 9, 6, 3
Spades — Q, 6

No score, rubber game. Clubs are trumps and Z is playing the hand. A opens the king of diamonds and all follow suit. He then leads the trey of spades. How should Z play the hand so that he can make game no matter how the remaining cards are distributed? Solution in the next article.

CHURCHILL DID MUCH AT PARIS

Accomplishments in Inter-Allied Debt Question Are of Great Importance.

BRITAIN'S POLICY.

LONDON, Jan. 15. — (Canadian Press).—Winston Churchill's accomplishments at Paris in connection with the inter-allied debt question are understood to be of much greater importance than the public is aware of.

Mr. Churchill attended the Cabinet meeting this morning and presented a detailed report of his work at Paris, dealing particularly with the inter-allied debt matter. The British Government, it is stated in official quarters, has no fixed policy regarding the allied debts, but the Cabinet is considering the question of a policy, and probably will be able to make a formal announcement shortly.

The Cabinet is expected, however, to adhere to the main point stated in several notes—that Great Britain is vitally interested only in payments by her debtors of amounts sufficient to balance her debt to the United States.

Demand From France.

Correspondence that passed between Mr. Churchill and Finance Minister Clementel of France on the debt question deals with what in the main is understood to amount to a request from France for a definite statement of the British attitude on the debt settlement and an expression by France of willingness to settle the whole question as soon as possible.

ANARCHISTS KILLED.

Used Bombs in Fight With Police on Sofia Street.

SOFIA, Bulgaria, Jan. 15.—(Canadian Press).—One anarchist was killed and two wounded in street fighting with the police last night. The anarchists used bombs.

BAY OF QUINTE SCHOOL OPENED

Rev. Newton Powell, of Toronto, Lecturer at School Entertainment.

OTHER SPEAKERS.

COBOURG, Jan. 15.—The fourth annual Bay of Quinte School for the study of the Bible and Missions, young people's work and for training young men and women in Christian leadership opened here on Monday evening. There was a short address by the president, Rev. E. Harston, Woodville, in which he voiced the opportune questions, "What Are We Here For," "What Do We Expect to Carry Away With Us?" Capt. Harston brought these and other questions home with vital force to those present. Among the young people assembled are representatives from every district of the Bay of Quinte conference. Up to date about one hundred have registered, and others are expected.

Rev. Harold Young Here.

Rev. W. Harold Young, Peterboro, is one of the most valued leaders here. He gives an address at the vesper service each evening and, with President Rev. E. Harston, conducts the morning worship each morning. These inspirational addresses by Mr. Young are among the rich treats of the winter school.

Each evening a different programme is put on and there is always one hour or two of rare enjoyment. On Monday night the meeting was held in the church auditorium, when a number of Cobourg people were present with the delegates to enjoy a good programme.

Rev. Newton Powell's Address.

Rev. Newton Powell, Toronto, was the lecturer at the first evening entertainment held by the Bay of Quinte winter school. Rev. F. J. Horwood, Mus. Bac., presided at the organ and gave an enjoyable recital including some original compositions. Solos that were much enjoyed were sung by Rev. T. G. McKee, Baltimore; Rev. Roy Rickard, Northfort, and Miss Lena Taylor, Hamplor.

The chairman of the evening was the indefatigable promoter and president of Bay of Quinte winter school, Rev. E. Harstone Woodville. Capt. Harston in brief remarks paid a fine tribute to the staff of the school mentioning especially the secretary Rev. H. A. Bunt and the business manager Rev. F. J. Horwood the ministers of the Bay of Quite conference who are actively associated in the work of the school Miss Youmens Mr. Taylor Statten, Rev. Frank Langford and others.

The lecturer of the evening upon being introduced, paid a fine tribute to the work of Capt. Harsten, during the four years of progress since the school was first inaugurated under his instrumentality. He regretted that he could not have the privilege of remaining throughout its sessions, to share in the benefit to be received from the able teachers and leaders in young people's work who were present to conduct the sermons. Mr. Powell took as the subject of his lecture, "Pictures; Their Value in Instruction, and as Aids to Memory."

A choir of young people from the winter school ably led the service of song, which was one of the inspiring features of the meeting.

Some of the Speakers and Leaders.

Among those who are assisting in the study groups and other features of young people's work are, Rev. J. S. I. Wilson, Brighton, president of the Bay of Quinte conference; Rev. W. R. Tanton, Canborne; Rev. Roy Rickard, Northfort; Rev. R. T. Richards, Cavan; Rev. H. A. Bunt, Canton, secretary of the school; Rev. F. J. Harwood, Canborne; Rev. Prof. Maine, Albert College, Belleville; Mr. Taylor Statten, Toronto; Miss Nina Youmans, Toronto; Rev. Frank Langford, Toronto, general secretary of young people's societies, and others. Rev. Archie McLaughlin Keene is here, also Rev. Dewey Stinson, formerly of Omemee. Rev. Mr. Tanton is taking up the study of home missions, and Rev. Mr. Mortimer, returned missionary from China, that of foreign missions.

The officers of Bay of Quinte conference winter school are:

Hon. Presidents—Rev. J. S. T. Wilson, president of conference, and Rev. R. F. Stillman, pastor of the convention church.

President — Rev. E. Harston, Woodville.

Secretary—Rev. H. A. Bunt, B.A., Canton.

Business manager and treasurer—Rev. F. J. Horwood, Mus. Bac., Camborne.

Book steward—Rev. A. McLaughlin, B.S., Keene.

Registrar—Miss Alice Scarfe, Cobourg.

Assistant registrar—Miss Hazel Cannon, Cobourg.

Musical director—Rev. F. J. Horwood, Mus. Bac.

Historian reporter—Rev. D. M. Stinson, M.A., B.D.

Physical director and song leader—Rev. Roy Rickard, B.A., M.R.E., Northfort.

LAVENDER NEW SHADE FOR MEN

Prince of Wales Set Style of Baggy Clothes, Say Designers.

BROAD SHOULDERS

CHICAGO, Jan. 15.—The "he man," he who comes from the place where men are men—from out where the west begins, will be with us this spring. His shoulders will be broad and his clothes loose. His wide trousers will allow for comfort and ease.

The International Association of Clothing Designers, in its thirtieth semi-annual convention at the Drake hotel, last week outlined the fashion tendencies for the well-dressed man of the spring of 1925, and then set to work deciding on the styles for fall.

But if a he-man cut will characterize spring clothes for men, "cake-eater" colors will offset the effect to some extent. Delicate gray is the shade for suit. And if lavender isn't becoming, you're out of luck. Powder blue is "dead!" London lavender is the new shade.

The style tendencies for spring wear for men are as follows:

Broader shoulders.

Coats shorter and looser.

Trousers wider, both at top and bottom.

Waistlines larger.

Prevalence of grays, sprinkled with lavender, in suitings.

The return of formal evening dress.

Wales Is Responsible.

"The Prince of Wales is responsible for the new styles. H. R. H. came to America wearing clothes that pained American tailors by their bagginess.

"Clothes that positively didn't fit," said one designer. But now all America's manufacturers of men's clothing are planning to dress American men in clothes of similar roominess and comfort this spring.

"Getting away from the skin-tight clothing will please American men, because they want ease and comfort," said G. E. Ferek, spokesman for the association. "Fifteen years ago very broad shoulders and peg-top trousers were the thing. We're not getting back to that exactly, but the general tendency is in that direction.

"The Prince of Wales is the strongest influence in the new styles. When he was in Chicago he wore a Glen-Urquhart plaid suit. The very next day Chicago clothiers had calls for suits of Glen-Urquhart plaid. And every smartly dressed man was turning his hat down in the fashion affected by the prince."

Lapels on Vest.

The soul of the extreme dresser will be delighted by a model that has a one-button coat and a double-breasted vest with lapels. Pleated top trousers make the ensemble. Top coats with shoulders slightly wider than formerly will measure forty-five inches in length. Tweeds and flannels for sport wear will show more simplicity of cut. And the tuxedo, the wearing of which has been overdone in the last few years, is to be relegated to strictly informal occasions, when there are no ladies present. Formal evening dress only will be correct for social functions.

BROUGHT THE PATROL WAGON, NOT A BIBLE

CHICAGO, Jan. 15 (United Press).—Donald McClough, 23, embryo thug, is convinced you can't trust a woman.

McClough, brandishing a shiny, new gun, confronted Lillian Johnson, 26, stenographer, in front of her apartment here as she was returning from work, and demanded her purse.

"If you need it worse than I do, take it," Lillian told the bandit, explaining that her mother had died that day and she needed the money for a funeral. McClough declined the purse.

"Give me your gun," she commanded. "I think I can save you from a life of crime." He handed over the weapon.

"Wait here," she directed. "I'm going in the house and bring you a Bible. I know you'll go straight then."

McClough waited. Fifteen minutes later the patrol wagon pulled up to the curb and took him away.

McClough was a farm hand working near Elmhurst, Ill., before he took up his latest profession.

F. T. HART APPOINTED.

Will Succeed G. H. Howson as Inspector of Weights and Measures.

The Civil Service Commission has issued a certificate to the Department of Trade and Commerce approving of the promotion of Weights and Measures Inspector F. T. Hart to the rank of Senior Inspector, commencing January 1st, to succeed the late Senior Inspector G. H. Howson, at Peterborough. Senior Inspector Hart thus returns to the city from whence he was appointed inspector of Weights and Measures to Kingston, on September 1st, 1920.

MECHANICS BARRED.

Will Not Be Allowed to Ride With Drivers in 1925 Grand Prix.

PARIS, Jan. 15. — For the first time in the history of automobile racing in Europe, no mechanic will be allowed to sit with the drivers in the Grand Prix speed test which will take place at Monthlery, July 26 of next year.

The French Automobile Club has made public the regulations governing the race and they provide that although the car must have two seats side by side, the driver will be alone on board.

Only constructors of the nations invited will be allowed to take part. The weight of cars, empty, will be limited to 650 kilograms. The race will be over a distance of 1,000 kilometers, or 80 laps around the course.

The winner will draw down 150,000 francs, while 50,000 will go to the second and 20,000 to the third.

WHEN YOUR POOR OLD STOMACH GROANS WITH GAS

When Sourness, Pain and Bloating Follow Every Meal

MAKE THIS SIMPLE TEST

No matter about diets, special food programs or the dozen or more medicines you have tried without success. If you really want stomach comfort—quick, certain and lasting relief from the usual after-eating distress—just make this simple NEVER FAILING test to-day.

For only a few cents get from any good druggist a little pure Bisurated Magnesia—then, immediately after your next heavy meal, take two teaspoonfuls of the powder or four of the tablets and drink a glass of warm or not iced water.

This is a simple pleasant and inexpensive test that may be absolutely depended upon to prove its value in less than five minutes and, in most instances comes almost instantly.

Bisurated Magnesia is a pleasant, harmless, non-laxative form of old fashioned Magnesia that, when taken after meals, cleanses, sweetens and neutralizes the dangerous stomach acids that cause 95 per cent of stomach ailments. Be sure and get BISURATED Magnesia at your druggist's to-day!

The Story of 1924

The results achieved by The Imperial Life Assurance Company of Canada in 1924 as indicated by the figures given below will be very gratifying to policyholders and others interested in the Company's progress:

	1914	1919	1924
Assurances in force	$45,794,225	$92,634,158	$176,068,256
Assurances Issued	7,761,726	25,451,233	33,424,317
Total Assets	10,310,392	16,983,112	31,239,195
Premium & Interest Income	2,131,875	4,171,609	7,865,577
Policy & Annuity Reserves	8,130,560	13,892,960	26,249,613
Payments to Policyholders	469,724	1,531,319	2,857,184

The millions of dollars of Reserves held by The Imperial Life are calculated on so strong a basis that interest earnings of only 3% are sufficient to maintain them. The difference between this 3% rate and the 6.23% actually earned gives an exceptionally wide margin for policyholders' profits and security.

Ask for a free copy of our complete Report

THE IMPERIAL LIFE ASSURANCE Company of Canada

HEAD OFFICE - - - TORONTO, CANADA

L. W. SCOTT, Branch Manager
George & Hunter Sts., PETERBORO

STORE HOURS, 9 A.M. TO 5.30 A.M. 50c. MID-DAY LUNCH, THIRD FLOOR. SATURDAYS, 9 A.M. TO 9.30 P.M.

Bedroom Rugs, $6.50 Each

"The Empress Josephine," one of the best rugs on the market. In Grey, Primrose, Blue, Rose and Mauve, with a rich floral border at each end, 36 by 72 ins.
Third Floor Housefurnishings

CRESSMAN'S

Nottingham and Filet Nets, 50c Yard

In beautiful designs, conventional, all-over, check and diamond patterns, 45 to 48 inches wide and sell ordinarily from 75c. to $1.50 yard.
Third Floor Housefurnishings

Commencing Friday! Cressman's Annual "Clear the Market Sales!" All Floors - Bargain Annex Open Friday

Every year the first few days of January sees a staff of buyers from the Cressman Stores "Clearing the Markets" of clearaway winter goods and early season's overmakes of new Spring merchandise. Seven of our buyers have returned and report the "biggest value purchasing in years," savings of twenty-five, thirty-five and in many cases fifty per cent. All these notable price reductions are being passed on to our customers during this greatest of all "Clearing the Market" Sales. Bargain Annex open all day Friday, and note particularly the "One Day (Friday) Only Selling Leaders."

One Day, Friday Only, Largest 12-4 Size White and Grey Flannelette Blankets, $2.49 Pair

Very best quality and largest size Flannelette Blankets. Some have slightly frayed edges, but are not damaged at all throughout. Grey or white, with colored striped borders. No 'phone orders and a limit of 2 pairs to a customer. One day—Friday only.
—Bargain Annex and Street Level.

CHILDREN'S
All-wool Velour Coats
3.95

Ten only in the lot. All are fully lined and have self collar, fastening snugly at the neck, and a belt all around. Colors are brown, sand and Copen. blue. Sizes 4 to 6 years.
—Second Floor.

300 HEAVY QUALITY English Bath Towels, Each
34c

A splendid weight and big size, measuring 19½ x 41 inches. They have a cream ground with white centre and stripes of red and blue, with fringed ends.
—Street Level.

LADIES' AND MISSES'
Silk and Wool Dresses $14.50 and $16.50

Warmth without weight. A practical smart style garment in colors of silver, black, orchid, navy, grey, Titian and tan and black and white. 36 to 40 sizes.
—Second Floor.

About 500 Yards Full Double Bed Width Bleached Sheeting 39c Yard

An excellent quality Sheeting with a round even weave that will render splendid service. Now is a good time for home sewing, and at this price you will do well to replenish your stock of sheets.
—Street Level and Bargain Annex.

Men's Silk Knit Scarfs
1.95

Substandards, but the slight imperfections are hardly noticeable. All the new colors and black and white. An exceptional offering for this event.
—Men's Shop.

36-Inch Ecru Curtain Scrims, Friday
10c

Yard-wide Curtain Scrims in neat striped patterns. A price made possible only by a fortunate manufacturer's clearance. Ecru shade only. NO 'PHONE ORDERS AND ONE DAY—FRIDAY ONLY.
—Bargain Annex, 4th Floor.

MEN'S NATURAL
Wool Combinations
2.95

A very special purchase, all first quality and good weight Natural Wool Combinations. Former value up to $4.75. A winter value that shouldn't be passed up.
—Men's Shop.

Yard-wide Mill Clearaway of Shirtings, Percales and Dimities 29c Yd.

A most extensive selection of qualities, colorings and patterns, and materials most popular for men's shirts, ladies' dresses and blouses and children's wear. See the window display, and bear in mind that there are hundreds more yards inside. Come early.
—Street Level.

600 YARDS "PRUE BRAND"
White Cotton
17c YARD

A weight most suited to all household purposes, with a soft longcloth finish. Full 35 inches wide. A price that warrants you buying your season's requirements.
—Street Level and Bargain Annex.

ALL WOOL Double Bed Size Scotch Blankets
$8.45 PAIR

An All Pure Wool Scotch Blanket at a price you will find impossible to equal. They possess a quality you will immediately recognize as the best. Whipped singly and have pink or blue borders.
—Street Level.

LADIES' KNIT RIBBED
Bloomers and Vests
49c GARMENT

About forty dozen garments in odd lines. Good qualities—some "mill seconds," but so slightly damaged that the wearing quality is not impaired. A decided price saving in each garment. Colors are cream and white.
—Street Level and Bargain Annex.

Over 1000 Pairs Ladies' Fabric Suede and Chamoiscloth Gloves 89c Pr.

FORMER VALUES, $1.25, $1.50, $1.75 AND $2.00

Short Gloves, Long Gloves, Novelty Gauntlet Gloves, etc., in great variety. A complete clearaway of all odd lines and sample pairs. A host of colors and styles. Not a pair in the lot that formerly sold less than $1.25 and up to $2.00 per pair.
—Street Level.

STEELCLAD
Galateas and Shirtings
29c

Every housekeeper knows the superior quality of Steelclad Galateas and Shirtings. This mill clearaway lot offers a selection of almost every color, along with twenty patterns. Some pieces are only short lengths. Come early.
—Street Level.

Boys' and Girls' Worsted Wool Hose
39c

A Black Heavy Quality Wool Worsted Hose for boys and girls, especially adapted for cold weather wear. Wide ribbed and fast color. Sizes 6 to 10. Friday only.
—Bargain Annex, 4th Floor.

LADIES' ALL-WOOL, WIDE
Ribbed English Hose
87c

A super quality Crown Brand English Hose, all-wool and showing the popular wide rib for street wear. Colors are black and brown, in sizes 9, 9½ and 10.
—Street Level.

Ladies' Wolsley All Wool and Silk and Wool Hose "Perfects" 95c Pair

A heavy quality Hosiery you will find extremely pleasing for winter wear and one you ordinarily would pay $2.00 for. The colors include the season's most called for shades.
—Street Level.

Canadian Sport Tweed $1.79 Yd.

A heavy, good quality Tweed for sport suits, coats and knickers, in three tones, black and grey, brown and grey and green and grey. 54 inches wide.
—Dress Goods Dept., Street Floor.

The CRESSMAN Company Limited
LONELY SALE—MEN'S SHOP

JUST ARRIVED 25 Dozen 4-String Corn Brooms
ONE DAY—FRIDAY
29c

A Corn Broom that will give plenty of hard service. Made of good quality broom corn and strongly bound with four strings. NO TELEPHONE ORDERS AND SELLING ONE DAY—FRIDAY ONLY.
—Bargain Annex, 4th Floor.

Roshanara Crepe $2.79 Yard

The newest silk and wool weave for frocks. It is slightly heavier in weight than Canton and comes 41 inches wide. Colors are zinc grey, navy, black, sand and logcabin.
—Dress Goods Dept., Street Floor.

The CRESSMAN Company Limited
LONELY SALE—MEN'S SHOP

WATER DIVERSION BRINGS PROTESTS

City Councils and Business Organizations Gather to Formulate Plans.

CLEVELAND, Ohio, Jan. 15. — (Canadian Press).—Representatives of scores of cities on the United States and Canadian shores of the Great Lakes met here to-day to protest against the proposed legislation intended to legalize the diversion of lake water at Chicago. Those attending the meeting include mayors, city council members and representatives of commercial bodies, shipping and industrial interests.

The conference ends on Friday, when a vigorous protest against Chicago's diversion of water will be offered by the Resolutions Committee.

Addressing the morning meeting, Mr. Bruce said the Chicago sanitation scheme with its diversion of water is not only illegal but "constitutes the most gigantic blunder of modern times."

BRIGHTON DISTRICT ORANGEMEN GATHER

Striking Address Given by Worshipful District Master.

BRIGHTON, Jan. 15 — (Canadian Presss).—The officials of the Brighton District Loyal Orange Lodge convened in this town yesterday.

The business of the past year was reviewed showing that the district's financial standing is good. Much important business was put through during the session. The Worshipful District Master touched upon all current matters in connection with the Order and also gave his hearers some sound advice. In a word, his address was the best ever submitted by a district master.

L.O.L. No. 186, Brighton, gave notice that the coming July 12th would see a celebration in this town second to none in the province.

The officers for 1925 are W.D.M., Bro. W. A. Philp, L.O.L. 903; W.D.D.M., Bro. Wm. Storms, L.O.L. 186; W.D. Chap., Bro. B. C. H. Becker, L.O.L. 186; W. D. Treas., Bro. W. E. Davidson, L.O.L. 1363; W.D.R. Sec., Bro. W. J. Latimer, L.O.L. 620; W.D.F. Sec., Bro. L. Ames, L.O.L. 1363; W.D. Mar., Bro. P. Peister, L.O.L. 186; W.D. Lects., Bros. J. H. Belford, L.O.L. 1363 and L. Fox, L.O.L. 620.

Bro. W. A. Goodfellow, District Master, then vacated the chair and asked Bro. R. J. Ross, Past District Master to install the officers, which was accomplished in a very able manner. Addresses were delivered by the newly elected officers.

The recording secretary was instructed to draft a letter of sympathy to Bro. Wm. Bawden, who was so ill as not to be able to attend the session to fill his office as chaplain. The lodge then closed and retired to the Clarendon Hotel, where an excellent banquet was served by the genial proprietor, Mr. D. C. Harrison.

ARTIST DEAD

LONDON, Jan. 15. — (Canadian Press).—Harry Furniss, black and white artist, author and lecturer, died to-day, aged 71.

SCARF COLLAR.

The scarf collar is liked on all types of frocks this season from fragile chiffons to the heaviest of wools.

DECORATIVE SLEEVES.

Very wide sleeves gathered into a tight, narrow cuff are very decorative, particularly when they are embroidered or trimmed lavishly.

Dear old Peggy,
What a treat you are! I'm fast will be so glad to see you will be at the station to meet you with the Beatle (if we can get it going!) Martha just left, so bring your apron and Campana's. But no, no, dearie, you won't need your apron, and I have simply oodles of Campana's Italian Balm. It keeps my face and hands so wonderfully smooth and white when doing my own work that I wouldn't be without it for worlds. Love, Marie

Voice Of The People

DOG-TOWN.

To the Editor of the Examiner:

Sir: Is this town going to be dog-town again? It looks like it, for it is over run with savage dogs, which people, especially women and children, are afraid of. Airedales are particularly numerous and savage and I know of cases where it required hard work to prevent the attacks made by them from doing serious damage. Then the continual barking and yelping is most annoying.

Some people are so selfish that as long as they have a dog to play with occasionally they do not care a pin what others have to put up with. If the council does not take the matter up the people will.

—For a Woman who was Attacked.

WHO IS MARKET FOR?

Dear Sir: — Kindly allow me space to ask the question, "Is the upstairs market hall for farmers' wives or fruit vendors?"

Now on Christmas week most farmers faced the bitter cold of early morning and rode miles to get a stand on the upstairs market, and all the tables were taken by 8.30. Then one fruit vendor came along at 9.15 and made every woman remove her goods. He had that table engaged. There were no less than three of them there that morning, with the result that the women had to beg chairs to put their goods on. In fact quite a few had to put their baskets on the floor and then stand guard over them. Now is it not an understood thing that the outside market is for meat, fruit and vegetables. Our husbands have to stand there—why not these men?

Now, another thing—there are notices up "No smoking," yet you can see these same vendors smoking their cigarettes in the face of these notices, and hear them yelling "Sweet oranges, nice and juicy."

Now, farmers' wives, what have you got to say; perhaps you were standing over your basket Christmas morning, so let's hear from you?

A FARMER'S WIFE.

DRAWING FOWL.

The Editor, Peterboro' Examiner:

Sir,—In your issue of Jan. 9, Mr. W. H. Howard draws the attention of the city fathers to the marketing of undrawn fowl in Peterboro, and advocates that they should enact a law prohibiting same.

For the benefit of Mr. Howard, the city council and the public generally, I wish to quote from a reliable authority regarding the marketing of poultry meat:—

"Drawn carcasses do not keep nearly as well as undrawn, if the latter are from birds properly starved before killing. An unopened carcass offers little opportunity for the entrance of bacteria that might cause decomposition, while it is impossible to keep a drawn carcass sterile for any reasonable length of time. This explains the very general practice of marketing poultry undrawn. Whether or not the consumer receives it drawn varies with the community in which he lives and whether he cares to pay the extra charge that must be made, either directly or indirectly, for this service."

Another important point which must be taken into consideration is that of disease in poultry. Tuberculosis will do for an example. In the early and intermediate stages of this disease, the symptoms are to be found only in the entrails which, when drawn, would allow the carcass to pass as good meat.

Mr. Howard compares the prices charged on the local market with those of smaller centres. Why not go farther and compare our prices with the still larger market quotations which are all the way from ten to twenty-five cents per lb. above the local charges?

Without doubt there are some very dubious looking birds brought to market but it is not necessary for Mr. Howard, or anyone else to purchase what does not suit his or their fancy.

There are many grades of poultry meat to be found on any market, with just as many prices and quality considered, these prices should, and do, fit the article offered for sale.—Yours truly

ALLAN R. MACNAB.

R.R. 3, Peterboro'.

THE SPEECH OF PREMIER KING.

(By J. H. Burnham.)

Massey Hall witnessed on Monday evening a great pre-election gathering of the Liberal Party, which may be taken by all interested in Canada and Canadian affairs, as summing up the platform of that party for an appeal to the people. While no one officially announced that an election was in the immediate offing, these meetings are not held for nothing. Their object is the solidarity and enthusing of the Liberal Party and the education of those in whose hands lies the fate of governments.

The time approaches, and as it approaches suitable moments are looked for by those responsible for an appeal to the people, and most Liberals think next year the time for the plunge. The Liberal party's opponents are not in the best shape. One is taking the count at Belleville still, and has not been heard from since. But what has Mr. King to give us? Mr. King is a crafty and an able, and, I believe, an honest man. He is, above all, a wary, watchful man, one in no way obsessed with any one idea, but ready to read all signs and, in a political sense, to profit by them. He is, moreover, a fearless man—witness his defiance of the no-party or all-party propaganda by which some seek to wipe out all parties and others to multiply them. Parties are natural growths, and will arise when and wherever needed. It is not the theorists who make or unmake them. Political parties are a good thing—the fewer the better—but political theorists are a curse and rank with the boll-weevil and the Hessian fly. They would destroy what has been grown with great labour and substitute nothing in its place.

Mr. King was also definite. He pointed out that 1,650,000,000 dollars of our debt was war-debt and that it had to be paid off. He was less satisfying in his reference to the new system of nationalising railways, which means that the taxpayer, and all who earn a penny that may be seized for taxes, have to pay for the unprofitable national railways which, so far, are $250,000,000 behind in three or four years. The taxpayers have to pay that huge sum. The taxpayer of this country is a fool. He is being killed with taxes and does not seem to know it. There are lots of things we might like to have, but, when too expensive for us, we do not have them, and new railway systems are some of them. If the country were run at a loss of $250,000,000 in three years, how long would the people put up with it? And why are they hypotnitized by public ownership at such a shocking sacrifice? If it is kept up, as it seems likely to be, the taxpayers will all be exodised to the United States or to any other country that will save them from their home-grown friends. Now, $250,000,000 in three years, for 10 millions of people is $25.00 for every man, woman and child in the Dominion. And there is no escape from it. If you haven't property, you pay it in what you buy. And, moreover, all the interests are howling for more government railways. The railway question has been made a political one. I need say no more. If you are satisfied with making public utilities into political bribes and places for the employment of vast sums of money with the best security and at high rates of returns to the money interests, then just go on with it. You will understand the question better some day. But Mr. King said nothing of trade relations. There is where I differ from him. He should have nailed Reciprocity to his masthead. This country's relations have changed since 1911. Then we had a prosperous foreign trade. Now we have a poor one. Our great industrial concerns are merely marking time. The outlook is bad. The United States, however, has nearly all the gold of the world and was made actually rotten rich by the war. I do not mean this as a reproach, but merely as a fact. And yet we put up the shutter against them and they against us. We must be crazy. They can stand it, but can we? We have determined to prevent the circulation of the flood of trade between these two countries. But Mr. King says nothing of it, nor does Mr. Meighen. If they don't look out, there will arise another party—The Reciprocity Party—and then look out!

CRITICIZES KING.

Peterboro', Ont.,
January 15, 1925.

To the Editor.

Sir: The Hon. W. L. Mackenzie King endeavours to assure us that all is well in the land while the Dominion Bureau of Statistics, at Ottawa, in its Employment Review for 1924, gives us the following facts:

Canada.—"But on the whole manufacturing was dull during the year."

Employment of Provinces.

Maritime Provinces.—"Activity was less throughout the whole of 1924 than in the preceding year, the index number averaging 86.1 as compared with 94.2 in 1923."

Quebec.—"Textiles, lumber, iron and steel, pulp and paper were not so fully employed."

Ontario. — "Employment averaged nearly four points lower in 1924 than in 1923, Manufacturing was generally quiet."

Prairie Provinces.—"Activity was not as great as in 1923; the index was on the whole between two and three points lower than in 1923. Manufacturing as a whole was very slightly busier than in 1923. Textiles, iron and steel recorded reduced activity."

British Columbia.—"The index number of employment averaged 100.97 in 1924 as compared with 98.49 in 1923. (This includes stevedoring and port work.) Employment in manufacturing was quieter than in 1923. Firms in the lumber, pulp and paper, and textile industries reported smaller payrolls, but iron and steel, and other manufactures showed gains."

Employment by Cities.

Summary.—"On the whole employment in all the cities for which the separate tabulations are made, except Vancouver, was lower than in 1923."

History relates that Horatio Nelson, when the enemy ships were approaching his fleet, "clapped the glass to his sightless eye" and exclaimed. "I can't see them." The dauntless spirit demonstrated by the little admiral is one that will be always highly commended, but when the navigator of the Ship of State directs the man at the helm, regardless of the impending danger and the many warning sounds on either side, to steer straight into the fog, full steam ahead, without a chart, he is courting disaster and in accordance with established maritime practice must lose his certificate.

Our worthy premier is that navigator and from his speech in Toronto would have the passengers believe that although the ship has taken a heavy list to port and in spite of the fact that she is taking more water than the pumps can discharge, it will, under his skilful seamanship, be perfectly safe to continue the cruise in the uncharted seas, strewn with unknown shoals and girded by rockbound coasts, in which he has been drifting.

What of the other Ships of State and their navigators during this stormy period? In some cases we find the command of the ship has changed hands several times but the vessel is still safely sheltered in the "roads" and is in a thorough seaworthy condition. Their crews are being carefully trained for the big cruise that is ahead of them which they will take when the storm subsides.

What of the Canadian crew? The precariousness of the calling is making it increasingly difficult to fill the gaps caused by the loss of life and already there is talk of mutiny and treason, some even threatening to desert their ship and sign up with another master who is noted for his readiness to protect them from these dangers.

Who are these Crews, Ships of State and Passengers?

The crews are our various manufacturing concerns up and down country and the people employed therein whose ranks are being depleted, due to the constant intake of water (the unchecked flow of imported goods), through the holes in the ship's sides (the loopholes in our tariff).

Our Ship of State is Canada and the cruise is the destiny to which it will be led if allowed to remain in the hands of its present navigator.

The passengers are the people of this country whose future and safety, whilst on this ship, are entirely in the hands of the crew and its master but they are complaining and placing themselves on record as determined never to put to sea in her again under such trying conditions.

How does the old saw run? An ounce of facts is worth a ton of reason.

We cannot, forever, exist on idealisms, no more than we can continue to import manufactured goods to the detriment of our work people. That the consumer must of necessity also be a producer is overlooked and if deprived of his livelihood and the means with which to purchase how can he be expected to buy?

What will be the ultimate result?

The end of the cruise will come, either by dropping the master and changing the ship's course or by allowing him to throw the helm hard to port where she is listing, thus bringing about certain disaster. Which shall it be?

This is not a "whisper of death" but a murmuring of plain unvarnished facts.

Yours very truly,
D. G. MELTON.

WHO MAY VOTE ON UNION.

Editor, The Examiner:

Sir,—The question having arisen as to who have the right to vote on the question of Ghurch Union in Presbyterian congregations, the Peterborough Branch of the Presbyterian Church Association has applied to the central office in Toronto for information, and is asvised as follows:

All members of a Presbyterian Church who were members on July 19, 1924, are entitled to vote. While Sessions are expected to revise the list of members each year, no names can be removed from the membership roll except through death, through transference of membership to some other congregation or through valid cause. Names can be removed from the membership roll only after the Session has communicated with absentee members, if these can be found. Names may be classified for congregational purposes and absentees placed on a separate list on the roll, but their right of membership may not be taken from them except from a grave cause or presumption of death.

Whether or not a member has been in attendance at communion services within a given time does not effect that person's membership. There is no rule in the Presbyterian Church that permits of members' names being removed from the membership roll for any such cause. There may be valid reasons for absence for a long series of communion services which afford no reason for ex-communication from the Church.

The fact that a person has moved their place of residence does not mean that their membership has been forfeited. Many people leaving the home church do not take their "lines" till assured of a permanent church home elsewhere. These retain their membership till they receive their certificates. They may vote in their home church if they can be present at the meeting to cast their votes.

Whether or not, also, a member has been contributing to the church funds is not a valid reason for a loss of membership. While all members are supposed to maintain ordinances by both attendance and contributions, according to their ability, there is only one condition of membership in the church: this is a credible profession of faith in Christ.

Thus a member of a congregation may have been non-resident for years, may not have attended a communion service for the same length of time, may not be contributing to the financial support of the church, yet, if his or her name was on the roll on the 19th of July, 1924, they have the right to vote.

Any change made in the roll since July 19, 1924, is contrary to the Act. If a vote is either refused or given illegally the validity of the congregational vote is open to question. Every roll, therefore, should be carefully examined before voting is begun.

If a name has been illegally removed from the roll, the member may apply to the nearest judge for an order to have his or her name restored. As such removal involves ex-communication from the church, it may be considered actionable in the Civil Courts.

Peterboro Branch,
Presbyterian Church Association.

MORE ANTI-UNION CONGREGATIONS.

Editor, The Examiner: A telephone message received in Peterboro this morning, from the Central office of the Presbyterian Church Association in Toronto, reported a number of additional strong churches from Prince Edward Island to Alberta, which have voted against Union. These included St. James' Church, Charlottetown, P.E.I., one of the largest churches in Prince Edward Island; Knox Church, Midland, a wealthy congregation; McNabb St. Hamilton; Knox Church, Mitchell, Ont.; Bethel Church, Orangeville; Knox Church, Stratford, and St. St. John's, Medicine Hat, Alta. Most of these were by large majorities.

Knox Church, Stratford, is one of the outstanding Presbyterian Churches in the Dominion. It has 1171 members, and raised for mission purposes in 1923, over $8000. The two big churches in Stratford now are both out. McNabb street, Hamilton, makes the tenth Hamilton congregation which has voted ont.

The cities of Toronto and Hamilton are probably the two main strongholds of the Presbyterian Church in Canada. In these two cities the total Union and Anti-Union votes cast to date show a considerable majority for the Anti-Unionists.

Vote Analyzed.

As the vote recorded to date is analyzed it becomes more and more evident that the claims of the Unionists that approximately 83 per cent. of the churches heard from to date have voted into Union is most misleading. For instance, in the returns of the votes as given on Wednesday, it was claimed that 654 congregations had voted in favor of Union and 146 against. When these returns are examined it is noted that 286 are from the Province of Saskatchewan. According to the Presbyterian Blue Book there are only 218 pastoral charges in the whole of Saskatchewan. Thus the Unionists are claiming more congregations than exist in the province. The explanation of these figures lies in the fact that a minister or missionary in Saskatchewan may have four or five small outlying charges, of ten to thirty members each. These are each being reported as though they were separate congregations, and thus are made to swell the returns. It is manifestly unfair to compare these small mission charges and outstations with a large congregaton, such as Knox Church, Stratford, with 1171 members. Yet that is what is being done.

In Regina almost one-third of the Presbyterians in five churches voted against Union although all five churches entered Union. Approximately 500 of these Presbyterians have now formed a new church in Regina. Yet the vote from Regina is being taken as five to nothing without regard to the actual votes cast or to the new Presbyterian congregation that has been formed. The public is advised, therefore, to accept with great caution the summaries of the votes cast as issued by the Unionist Committee in Toronto.

Peterborough Branch, Presbyterian Church Associaton.

PRESIDENT COOLIDGE AND HIS CABINET

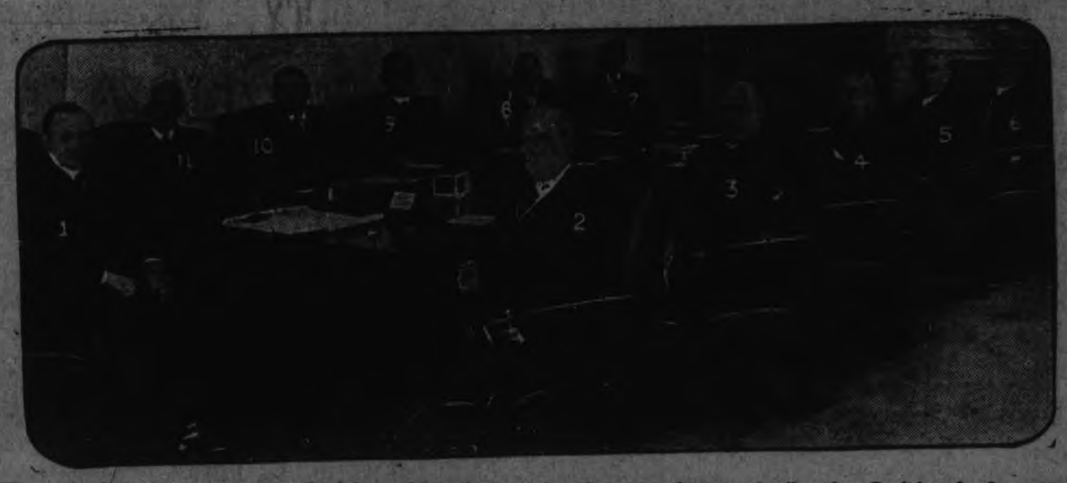

This is the first photo of President Coolidge and his cabinet to be taken since election. 1—President Coolidge; 2—Secretary of State Charles E. Hughes; 3—Secretary of War John W. Weeks; 4—Postmaster Generaly Harry New; 5—Secretary of Interior Hubert Work; 6—Secretary of Commerce Herbert Hoover; 7—Secretary of Labor James J. Davis; 8—Secretary of Agriculture Howard M. Gore; 9—Secretary of Navy Wilbur; 10—Attorney General Stone; 11—Secretary of Treasury Mellon.

Financial News and Views

Grain and Latest Comment on Industrial Markets.

Closing Quotations on Principal Active Stocks.

GRAIN.

Sentiment among wheat traders is more mixed and there was heavy profit taking by some of the best buyers.

The feeling prevailed that the market was entitled to a good sit back in view of the 14 1-2c advance from last week.

NEW YORK.

The New York market after selling off at the close yesterday and this morning turned stronger again this afternoon. Oils and motors showing most strength.

MINES.

In the mining markets while nothing spectacular is happening there seems to be quiet accumulation at these prices going on ..

Quotations supplied by Hawley and Howland. 'Phone 186.

NEW YORK STOCKS.

	High	Low	Close
Allied Inter.	35	34⅝	34⅝
Amer. Loco.	118	116¾	116¾
Amer. Asphalt	59	58½	58¾
Amer. Smelters	101¼	100⅛	101¼
Baldwin Loco.	135¼	135	135
Bethlehem Steel.	52	52	52
Chandler Motor.	32	32	32
Cosden Oil	31⅛	30¼	30⅜
Corn Products	39¼	39¼	39¼
Ches. & Ohio	98¼	98¼	98¼
Crucible Steel	76¼	75	76¼
Cal. Pet.	26¾	26¾	26¾
Erie R.R.	31¾	31¾	31¾
Gulf States Steel.	87⅛	87⅛	87⅛
Coca-Cola	89⅞	89⅞	89⅞
North. Pacific	69⅜	69⅝	63⅝
Pan-Amer. B	66½	65	65⅛
Reading Rail.	77½	77½	77½
General Elec.	314½	312	312
U. S. Rubber	44⅞	43⅛	44⅜
Sinclair Oil	19¼	18⅝	19⅛
South. Pacific	105⅞	105¼	105¼
Studebaker	45	44⅝	44¾
Westinghouse	78	78	78
U. S. Steel	124½	123⅝	124½
Rock Island	47	47	47
Inter. Paper	59	59	59
Stand. Oil Calif.	63⅝	62¾	62¾

CANADIAN STOCKS.

	High	Low	Close
Barcelona	21¾	21¾	21¾
Bell Tel.	134	133¾	134
Canada Cement.	48½	48½	48½
Smelters	52½	52½	52½
Mutual Oil	13⅞	13⅞	13⅝
Imperial Oil	124½	124½	124½

MINING STOCKS.

Gold.

	High	Low
Argonaut	35	33
Baldwin	2½	2¼
Dome	16.25	15.10
Goldale	20½	20
Hattie	2½	2
Hollinger Cons.	14.95	14.70
Keora	11½	11¼
Kirkland Lake	47½	44
Lake Shore	487	485
Preston	10	10
Tough Oakes	41	40
W. Hargraves	43½	43

Silver.

	High	Low
Beaver	35	32
Everett	5½	5
Keeley	219	215
Lorrain Cons.	17¾	17½
La Rose	18	14½
Mining Corp.	200	200
Nipissing	675	660

CHICAGO WHEAT.

May—184⅛.
July—158⅜.
Sept.—147⅜.

CHICAGO OATS.

May—61⅞.
July—61⅞.

WINNIPEG WHEAT.

May—192⅛.
July—189.

WINNIPEG OATS.

May—68¾.
July—69¾.

MUSIC CLUB MET.

Miss Adams' Studio Was the Scene of Pleasant Study Gathering.

The regular meeting of the "Rhapsody" Music Club was held at Miss Adams' Studio, 465 Weller Street. A short musical programme was given by the pupils followed by the study of the life and important works of Bach.

Musical games were played, and after the serving of refreshments, the meeting was brought to a close.

BANK CLEARINGS.

Total for Week Was Low at $768,873.

The bank clearings for the week, ending to-day, as given out by the Peterboro Clearing House, totalled $768,873, which is low when compared with last week's total, which was $1,083,749. The total for the corresponding week in January, 1924, was $841,401.

MIDNIGHT PROWLING

No doubt you have eaten your full three square meals, as most folks are likely to do, but nibbling at night is a thing that appeals and the ice-box is calling to you.

Perhaps in pyjamas or bathrobe or such, out into the kitchen you steal. You may find but little, or possibly much, of what's left of the suppertime meal.

A corner of pie and a small piece of cheese; a cracker with generous jam; a cold baked potato, if that's what you please, or maybe a slice of boiled ham.

There's grease on the chop that is tempting your eye and the olives are shrivelled a bit. A sogginess, maybe, has ruined the pie, but these cold bites at night make a hit.

So into the kitchen, with appetite itchin' you travel and turn on the light. And shortly you're munching; on left-overs lunching. It's fun to go prowling at night.

FIRE ALARM BOXES

SOUTH WARD.

Box. Location.
13—Lock and Gladstone.
14—Westcott and Aylmer.
15—Perry and George.
16—Perry and Bethune.
17—Park and Townsend.
18—George and Dalhousie.
19—Park and Princess.
113—Romaine, west of Park St.
178—Canadian General Electric.
314—Brinton Carpet Factory.

CENTRE WARD.

21—George and King.
22—Simcoe and Queen.
23—George and Hunter.
24—Hunter and Quaker.
25—Charlotte and George.
26—Simcoe and George.
27—Water and McDonnel.
28—Brock and George.
29—McDonnell and Aylmer.

WEST WARD.

12—Brock and Rubidge.
31—Park and Sherbrooke.
32—Bolivar and John.
33—Charlotte and Stewart.
34—Gilmour and St. Joseph.
35—Park and Hunter.
36—Weller and Walton.
37—Park and Charlotte.
38—McDonnel and Reid.
121—Canadian Woollens, Ltd. McDonnel Street West.

NORTH WARD.

41—Park and London.
42—George and Dublin.
43—Edinburgh and Bethune.
45—George and Smith.
46—Benson and Aberdeen Ave.
47—Nicholl's Hospital
48—Water and Hilliard.

EAST WARD.

52—Burnham and James.
53—Rogers and Robinson.
54—Hunter and Mark.
56—Rogers and Douro.
57—Concession and Hazlitt.
59—Auburn.
212—Canadian Woollens, Limited. River Road.

Fire Hall phone no. 100. Police phone 190.

To send an Alarm—Break glass, open the Large Door, Pull Hook Down Once and Let Go. Remain at the Box and Direct Fireman to the Fire.

COMBINATIONS.

Combinations of black lace and black chiffon and highly colored sashes or flowers are most popular for dinner gowns.

LIBERAL WOMEN GIVE LUNCHEON AT NOON TO-DAY

Mrs. Charles H. Thorburn, of Ottawa, Was Guest of Honor.

LAUDS MEMBER.

Women Should Be Informed on Public Questions—Need Co-operation.

A very pleasant luncheon was tendered at the Green Parrot Tea Room today, by the Women's Liberal Association of the city, to Mrs. Charles H. Thorburn of Ottawa, Honorary Commissioner for Canada at the recent Wembly Exhibition and government representative at the Labor Conference at Geneva.

The pretty tea rooms made an effective setting for the dainty luncheon served at a long table centred with pink carnations and white narcisus. Mrs. C. Perry, president of the local Liberal Women's Club, welcomed Mrs. Thorburn in the name of the society. A hearty vote of thanks to their guest, who spoke briefly at the conclusion of the repast, was voiced by Miss Luella Jobbitt and seconded by Mrs. Perry.

Mrs. Thorburn, who declared during the lunch hour that she had never been to a moving picture show, and had no fondness for "dummies," as represented on the silver sheet, spoke for a few minutes on political matters, at its conclusion. She said that she felt it a great honor to be the guest of the Women's Liberal Association, by whom she would rather be entertained than by any other organization.

Referring to the impetus given to Liberalism in the House of Commons by the achievement of Peterboro riding in sending G. N. Gordon to represent it in the historic by-election of some years ago, and to her own enthusiasm when she saw Mr. Gordon march down the aisle of the House on his first appearance there, Mrs. Thorburn said that a similar demonstration would probably take place when Mr. Hanna of Belleville made his initial bow to the House.

Women should be informed on public questions, said Mrs. Thorburn, recommending as the best means of accomplishing this the discussion of political matter in their clubs. "We should remember to work together. It is said of women that they cannot keep appointments, and some of us can't—that they exaggerate and some of us do—that they cannot co-operate. This we should strive to learn to do. Co-operation is the greatest thing in the world. And another thing is the keeping out of politics of religious differences."

The speaker paid a warm tribute to the character and work of the Hon. Chas. Murphy, saying that he was the best post-master Canada ever had, and also repeated the credit given by the Premier and Mr Murphy to Mr. Gordon's work in the House. She recommended strongly to the attention of her hearers, for educational purposes, a book entitled "Hobhouse on Liberalism," as a splendid text-book of Liberal principles.

Speaking of the "round dozen of don't" which she is in the heart of enumerating for the benefit of women in political clubs, Mrs. Thorburn recounted two of them; "Don't enter into a discussion about something you know nothing about," mentioning this connection a speech made in the House at the time of the Nova Scotia labour troubles, by Miss Agnes McPhail, the woman member, who did splendidly as long as she stuck to something she was in touch with; the condition of the women and the children and the home in the disturbed areas, but who spoiled her address by entering into a discussion of an unknown subject; the watered stock of the Nova Scotian coal-companies.

The second "don't" was greeted with applause; "Don't quarrel among yourselves until one minute after the polls close on election day."

"Loyalty is the main thing," particularly in a political club," concluded Mrs. Thornborn. "We should have faith in our leaders. Without loyalty we could have no natural life, no family life, and no personal friendships. Loyalty should be placed at the head of the list."

Don't Sit In The Bleachers Play The Game Yourself

Plan Wisely And Stick That's How Miracles Happen

Don't Wait a Generation Get Results at Once

Advertising, Today, Can Do In Weeks What Used To Take Months And Years

For Quick Turnover Use

The Peterboro Examiner

"It Serves Responsive Readers"

Average Daily Distribution Over 7,700 Copies

If Ideas Come Hard, Let Us Help You Dig For Them

OPERATTA DREW BIG ATTENDANCE

Tweed Methodist Choir Entertains Havelock Audience —Village News.

OFFICERS ELECTED.

HAVELOCK, Jan. 14.—A large crowd attended the two-act pastoral operettat entitled "A Harvest Romance," presented by the Methodist Choir of Tweed in the town hall on Monday evening last, under the auspices of the Havelock Methodist Choir. The characters taking part were all exceptionally good, and they were costumed in the style of the 18th Century. The musical part of the programme was under the direction of Mrs. H. C. Kindred, a former resident of Havelock, and was well rendered and thoroughly enjoyed by all present. At the conclusion of the programme the visitors were entertained to luncheon served by the ladies of the church.

The many friends of Dr. Kindred were glad to see him again and to learn that his health continues to improve.

Elect Officers.

The Ladies' Aid of Knox Church held their ann al meeting on Wednesday afternoon in the school room of the church. The following officers were elected: President, Mrs. (Dr.) Thompson; vice-president, Mrs. C. W. Chiles; treasurer, Mrs. L. Cuthl ertson; secretary, Mrs. W. Hitchins.

The secretary read the reports for 1924, which showed a very successful year's work.

Several plans were suggested for the purpose of gaining new members and increasing the contributions to the society. It as decided to appoint canvassers to call on all the ladies of the congregation who are not members of the Aid, asking them to subscribe the sum of 25 cents every three months, and this contribution would make them a member of the society. The town was divided in three sections; Mrs. W. Hitchins appointed collector for the east section; Mrs. F. J. Squire and Mrs. Yuill for the centre section, and Mrs. J. Diaiper and Miss K. Anderson for the West section.

Mrs. Emerson of Almeda, Sask., is the guest of Mr. and Mrs. Wm. Davidso

Mr. and Mrs. L. G. Hagerman, Mr. Peter Haig and son, Blake, Mr. Frank White and Mr. J. Diaper attended the Peterboro-Parkdale rockey game at Toronto on the 13th, and saw Peterboro win a splendid game.

GIRLS PLAY BASKETBALL.

Campbellford High School Girls Organize Teams and Schedule.

CAMPBELLFORD, January 15.—Great interest is being taken among the girls of the high school in their basket ball games. Teams have been organized, six Junior teams and six Senior teams. The juniors are from forms one and two, and the seniors from forms three, four and five. There are schedule games played each night after four. The equipment for basket ball is of the very best.

The captains for the juniors are: M. Ackerman, M. Dodd, M. Brennan, H. Caddy, B. Blue and B. Farrell.

Those for seniors: D. Ackerman, W. Sanders ,L. Hinton, H. Jones and H. McDonald.

RECORD PHOTOGRAPH.

Airman Develops and Prints Picture in Air—Astonishes General.

DAYTON, Ohio, January 15. — What is believed to be a record in printing a photograph was made here recently.

When Brigadier General William A. Mitchell boarded a train at Dayton for Washington, he was photographed from the air by a McCook field aerial photographer.

Continuing in the air the photographer printed the picture that he had taken and dropped it off at Xenia in a message bag. The station there received the bag and presented it to General Mitchell when his train passed through the town.

The McCook field photographer was half way back to Dayton when he passed General Mitchell's train. Xenia is about 17 miles from Dayton.

TROUBLED WITH ECZEMA ON FACE

Very Itchy. Caused Eruptions. Could Not Sleep. Cuticura Healed.

"I was troubled with eczema on my face. It broke out in a rash on my chin and was very itchy. Scratching caused eruptions and in a few weeks it spread all over my face. I could not sleep, and whenever I washed my face I would almost have to scream.

"I read an advertisement for Cuticura Soap and Ointment and ordered a free sample. I purchased more, and after using two cakes of Soap and one box of Ointment I was healed." (Signed) Miss Kathleen Rothenbush, Box 40, Duff, Sask.

Use Cuticura Soap, Ointment and Talcum daily and keep your skin clear and healthy.

Sample Each Free by Mail. Address Canadian Depot: "Cuticura," P. O. Box 2616, Montreal. Price, Soap 25c. Ointment 25 and 50c. Talcum 25c. Try our new Shaving Stick.

BUSINESS RECORDS OF UR OF CHALDEES

Most Ancient Book-keeping Books Found by Archaeologists.

PHILADELPHIA, Jan. 15.—(Canadian Press).—What are believed to be the most ancient business records ever found by archaeologists—one of the records a ledger similar to those used to-day—have been unearthed by a joint expedition of the British Museum and the Museum of the University of Pennsylvania at Ur of Chaldees, buried city of Abraham.

The first report from Cleonard Woolley, head of the expedition, was received in this city yesterday. Archaeologists have also uncovered, the report said, "a hall of justice," erected in all probability by Nebuchadnezzar. A striking architectural find, according to Mr. Woolley, was an arch in the facade of one of the buildings uncovered, which he believes moved back the history of architecture in this respect to the remotest antiquity.

STEAMER LEAVES ON WORLD TRIP

Hero Ship of War Given Send-off From New York.

NEW YORK, Jan. 15.—With flag flying and confetti the order of the day, the Canadian colony of New York, saw the Empress of France away from the docks of the North River at sharp noon to-day under command of Comander Griffiths, R.N.R. The giant Canadian liner left the port for a four months cruise of the world with a happy family of Canadians and Americans. The general expression of opinion among those on the pier was the tremendous advertising to Canadian enterprise to see one of the hero ships of the war leaving an American port to show the world to an interested audience.

MADE FIRST FLIGHT.

Carried Mail 212 Miles in One Hour and Ten Minutes.

CORNWALL, Jan. 15.—(Canadian Press).—Laurentide Air Services, Limited, made their first aerial flight between Three Rivers and Ottawa and to Larder Large and the goldfields yesterday, coming by way of Cornwall.

The plane, in charge of Captain Wilsher, carried a letter from Thomas Hall, president of the company, to Mr. Duquette. The letter left Three Rivers at 12.30 noon, and at exactly 1.40 p.m. was dropped within three feet of the Post Office corner, showing how accurate was the shot of the airman. The distance from Three Rivers to Cornwall is 212 miles.

WAS FOOLED TWICE.

Stole Wrong Case and Confederate Money—Pleaded Guilty.

HAMILTON, Jan. 15. — (Canadian Press).—As "Boigler" William Martin is a failure.

He admitted it in police court yesterday, when he pleaded guilty to entering the homes of two prominent citizens, James Crooks and Col. William Butler. At the residence of Mr. Crooks, Martin stole a case which he mistook for something else. It turned out to be tableware. At Col. Butler's residence Martin seized a large sheaf of bills. These, alas, were confederate money issued when the great Martyr was president. Col. Butler came by them when he served in the American Cival War. Martin was remanded for one week.

WEDDING BELLS.

DAVIDSON—UPTON

CAMPBELLFORD, Jan. 15.—The home of Mr. and Mrs. Thos. J. Ppton, Sebastapool Street, was the scene of a pretty, but quiet, wedding, on Wednesday, when their younger daughter, Agnes Merrell, was married, at 11 o'clock, to Mr. Frederick Charles Davidson, only son of Mr. and Mrs. Frank Davidson of Trent River. Only the immediate relatives were present. Rev. W. Elliott of the Methodist Church performed the marriage ceremony. The groom's sister, Leatha Davidson, was the flower girl. The bride, who was dressed in a beautiful dress of ancient blue cut velvet trimmed with rhinestones and ostrich trimming and carrying a bouquet of pink and white carnations, was given away by her father. The ceremony was performed under an arch of yellow, blue and white, in the centre of which was a large bell. The house was decorated in the same colors. Miss Opal McMullen of Burnbrae played the Wedding March. The flower girl was dressed in rose duvetyn The groom's gift to the bride was a beautiful leather purse. The bride received many beautiful presents. After the ceremony and congratulations, a dainty wedding breakfast was served. The young couple left on the 1.30 train for Toronto, Markham and Manilla. The bride's travelling dress was of turquoise blue, with taffeta hat to match. They will reside on their farm near Trent River. Mrs. Davidson is well known in Campbellford, and her many friends wish for her and her husband many years of happy wedded life.

GIRLS SHOULD KEEP MEN AWAY BY TAKING "HANDS OFF" POLICY SAYS WOMENS INSTITUTE SPEAKER

Warsaw Gathering Hears How to Improve Life on the Farm.

ADVICE TO PARENTS.

Mother Should Remain Handy When Visitors Call on Children.

WARSAW, Jan. 15.—The regular meeting of the Women's Institute was held on Thursday last. The business was to make final arrangements for the pie social and debate to be held on January 20. There was a paper on "Social Life on the Farm.' The speaker contended that the very best social life on the farm (or anywhere else) is the social life in the home; there, the father, mother, children and perhaps a guest, gather in the evening each with his or her worok or studies.

There may be reading aloud, games, music, dancing, conversation and such like all under the parents' supervision.

When guests are present the mother should not retire, but should stay and make herself one of the young people and guide the young in the right way. Meal times are social gatherings, and disagreeable things should not intrude; table manners should be taught.

At these home gatherings, courtesy and all that it implies should be taught, the girls should be taught to make men keep their distance—"hands off." The boys should be taught to reverence and esteem women.

Then there are the larger invited parties—good in their place, lectures, concerts, debates, skating, sleighing parties, picnics sand so on. In all cases the young people should be home in reasonable time, and the mothers should accompany their daughters. Church work and community work fall upon ever one. There should be a community hall, but NOT just as a gathering place for young people.

Oyster Supper.

The U.F.O. and U.F.W.O. had an oyster supper and social evening in Warsaw town hall last Friday evening. Just the U.F.O. members and their wives, and U.F.W.O. members and their husbands were present. The only invited guests were Dr. and Mrs. Munro, Mr. and Mrs. Brethen Norwood, and Mr. and Mrs. E. N. MacDonald from South Dummer Club. Most of the U.F.O. men's wives are U.F.W.O. members and the U.F.W.O. women's husbands are U.F.O. men. The evening was very much enjoyed. Miss Cressa Crowe and Miss McQuaig recited, also Messrs. Fred Crowe and Wallace Anderson. Mr. and Mrs. Rufus Payne and Mrs. E. R. Hamblin sang solos. Dr. Munro gave some violin selections. Community singing was led by Rufus Payne and Mrs. E. R. Hamblin. Dr. Munro spoke of the value of these meetings to the social life of the community. Mr. Brethen spoke of the organization and its need of life.

These gatherings gave life, he said. There was a time when the U.F.O. was very popular. Nearly every one laid claim to the country, if it were only because he used cow's milk. But there must not be the feeling that nothing is good in the town and all is good in the country. The country is the backbone of the nation.

Mr. Brethen was glad Dummer had voted so strongly temperance. He also reminded those present that if they had to do something, do it the best way possible, without apology. Mr. E. N. MacDonald told some jokes which were appreciated, and wished to be on a debate opposing Mr. F. Crowe. He spoke on the good of debates, and especially the one bearing on single taxation, held in Union School on Thursday evening.

IT HAD TO COME

The latest now in feminine fixings is cross-word stockings; such as Miss Ethelind Terry (above) is wearing. And they are liable to make it mighty interesting for the boys who like cross-word puzzles.

LITERARY SOCIETY AT CAMPBELLFORD

High School Students and Teachers Elect Officers—Dorothy Ackerman Leads.

CAMPBELLFORD, June 15. — The High School Students with the teachers, had a special meeting on Tuesday to re-organise the Literary Society. The following officers were elected: Hon. President, E. H. Greig, B.A., President, Dorothy Ackerman; Vice-President, Jack Haig; Secretary, Helen McDonald; Representatives for Forms Four and Five, K. Bygott and E. Thomas; for Form Three, C. Abernethy and P. Petty; Form Two, M. Ackerman and H. Davidson; Form One, K. Irwin and E. Fox; Press representatives, C. Turner and W. Kingston.

The society wil meet every two weeks, and the different forms will take turns in preparing the programmes.

Mr. Greig, the principal, asked the students to support the members of the High School Hockey Team in their game with Deseronto Intercollegiates at Campbellford on Friday night.

Chimney Fire.

The firemen had another call on Tuesday afternoon to the home of Mr. James Forde, Garry street. But like most of our fires so fa it poved to be just a chimney buning out.

Mission Circle.

There was a good attendance at the Mission Circle of the Methodist church on Tuesday night, held at the home of Mrs. G. A. Kingston, Frank street. About twenty ladies were present. Miss Keir, the president, presided. Mrs. W. Phillips took the Scripture lesson. A paper on China was given by Miss H. Redden, and another on Japan by Miss Alma Simpson. A solo, "Oh Heart of Mine," by Mrs. A. L. Malcolm, was enjoyed by all. At the close of the meeting refreshments were served by the hostess. During the evening plans were finished for a tea to be held at the home of Mrs. Malcolm's on Sebastopool street, on Tuesday night next, January 20th.

Choir has Sale.

The choir of Christ church are having a home cooking sale and afternoon tea in the parish hall on Saturday afternoon, January 17th.

Personal.

Mrs. William McDonald, who was hurt in a runaway accident about a week ago, near Warkworth, was well enough to be brought to her home on Grand Road on Tuesday, and is improving every day.

Mr. and Mrs. D. K. Redner, of Rednersville, were at Campbellford, to attend the wedding of Mrs. Redner's brother, Mr. Frank Davidson, and Miss Merrell Upton.

Mayor Meyers and Mr J. N. Stone motored to Toronto on Monday to attend the Liberal Convention held on Monday and Tuesday. They returned to Campbellford on Wednesday.

Mr. and Mr. Chas. Bedford, Front street, spent the week-end with Mrs. Bedford's parents, Mr. and Mrs. W. Oakley, near Hastings.

A very pleasant evening was spent at the home of Miss Nettie Massie, Booth street, when she entertained about twenty of her friends young ladies and young men. The young folks played cards and spent a social hour. A dainty lunch was served by the hostess and her mother, which was thoroughly enjoyed.

MARY GARDEN ILL.

She Has a Severe Sore Throat And Cancels a Concert Engagement.

CHICAGO, Jan. 15—Mary Garden prima donna of the Chicago Civic Opera Company, is confined to her suite in the Lake Shore Drive Hotel under a doctor's care suffering from a severe sore throat.

Dr. Jerome Strauss, attending Mis Garden, declared that the illness was not serious having settled high in the throat, but he ordered that she stay in her room in order not to harm her voice and to prevent the soreness from descending to her chest.

Mis Garden cancelled an engagement to appear in Galesburg where she was to sing in the armory. All the 2,000 seats had been sold out.

IN THE STILLY NIGHT.

CHICAGO, Ill., January 14. United Press.

Scene: Home of Rufus Abbott, president of the Illinois Bell Telephone Company.

Time: 2 a.m.

Cast of characters: Rufus Abbott, dignified affluent business man; A Voice.

Telephone rings on stage. Enter Mr. Abbott in night attire.

Mr. Abbott: (Sleepily into telephone): Hello.

Poice: Is this Mr. Rufus Abbott?

Mr. Abbott: It is.

Voice: Well, Mr. Abbott, fifteen minutes ago one of your telephone operators called me on the phone and said she had a long distance call. I waited for ten minutes, jiggled the hook, and then she said, "Oh, I beg your pardon, wrong number."

Mr. Abbott: Well, really, I'm awfully sorry, but what do you expect me to do about it?

Voice: You can go to bed and cuss for fifteen minutes, as I'm going to.

Curtain.

A MONOCLE FAD

Miss Marion Ivey Harris of Atlanta, Ga., who is responsible for the latest fad among the Georgia girls—the wearing of a monocle. Quite fetching—what?

HAPPINESS COMES WITH HER CASTLE

Portland Miss Who Won $15,000 Prize House Gets Thrills.

DREAM COMES TRUE

PORTLAND, Ore., Jan. 15. — Do dreams ever come true?

Here in Portland a very pretty, eighteen-year-old high school girl awoke one day to find that her dream of fairy castles was soon to become a reality.

For Julia Sutherland Groo is the winner of a $15,000 electrically-equipped home, grand national prize offered in the Lighting Educational Committee's home lighting essay contest. She laid claim to being the happiest young woman in America the day that she was informed that she was to be the "first lady" of the "castle of lights."

When a woman reporter of a local paper told the attractive high school senior of the award she was so over joyed she kissed the scribe and d need with joy.

Rewrote Essay Six Times.

Julia, like 1,000,000 other high school students of the United States and Canada, had entered the essay contest. She rewrote her essay six times, toiled and worried over it — hopeful that she might get one of the many prizes offered. Perchance back in her mind was the thought of the beautiful home—but that was a dream, she said—and "dreams never come true."

Her first big thrill was a check for $200 received at Christmas for having won the district prize in the contest. She was then to compete for the grand prize. Yet it seemed so far away. But Julia's work was not in vain and the "house of lights" is soon to be built for her near the present home of her parents, Mr. and Mrs. Jay S. Groo, on Portland Heights.

Thrills and Thrills.

The thrills had only started for the talented young girl. Reporters interviewed her, movie and camera men snapped her prettiest smiles. Mayor Baker of Portland, made a personal call, civic clubs placed her on their programmes to learn all about her home. And admiring "swains" suddenly became more ardent.

And at the auditorium of Lincoln High School—before more than a thousand students—she received the formal notice of the magnificent award. Life she says, has become just one grand dream to her which will reach zenith some few months hence when she touches the button to set aglow her magic "dream castle."

Miss Groo intends to enter the University of Oregon next Fall and study art under Avard Fairbanks, a sculptor.

ARTIFICIAL SPEECH FOUND PRACTICABLE

Three Mutes Found Able to Speak With New Device.

NEW YORK, Jan. 15.—(Canadian Press)—Use of an artificial larynx to restore speech to mute persons has been found practicable, it was learned to-day. Three persons who had lost the power of speech, and who had undergone special operations in order that the artificial larnyx might be applied to them, were able to speak at a recent clinic held here. One of them had not spoken since October, 1923, and another has been mute for three months. They both spoke distinctly. The third lost his power of speech seventeen years ago. In his case the use of the instrument was not so successful because he was awaiting an operation but he was able to form a few words. All three were over 50 years old.

The device is applied externally and consists of a pad strapped over an aperture in the patients neck at a spot where the windpipe terminates. From the pad a rubber tube leads to a small mechanism placed in the mouth. Air forced from the lungs is set in vibration and the vibrations are carried through the tube into the speaker's mouth. There they are modulated in much the same manner as if they were produced in thet hroat.

JANETVILLE SOCIETY SERENADES NEWLY-WEDS

JANETVILLE, Jan. 15. — Sixty members of the Y.P.S. met in the basement of the Methodist Church and prepared to serenade R. J. Burn and his wife, who recently returned from their honeymoon. When the order of attack had been duly arranged by the president and officers each male member of the society secured a chair, and the march began to the Burn residence, Reaching their destination, the young people lined up from the street to the veranda, and as they sang, "For He's a Jolly Good Fellok," they were graciously received by the bride and groom.

Assembled in the house, they were called to order by the pastor, who occupied the chair, the chairman then calling upon Cecil Robinson, who read the following address to Mr and Mrs. Burn.

To Mr. and Mrs. Burns:

We have gathered together this evening to perform a duty which is pleasing to all of us.

During the last month you passed one of the most important milestones of your lives, that of marriage, with its sacred trusts and relationships and we are taking this opportunity of expressing to you the esteem and respect with which your are held by the young people of the community. In the past years your pleasing personalities have pervaded the atmosphere of Janetville Methodist Church and especially the Young People's Society with which your are closely associated.

In you we have found two capable leaders, always ready to take a fair share of the work and responsibility. Two leaders to whom we have learnt to look as examples of honesty and good conduct, qualities so necessary in these modern times of changing ideas and customs.

We, therefore, ask you to accept this token of our regard for you. With it goes our best wishes for a future life, stored with joy and happiness.

Mr. Burn replied for himself and the bride in a neat, pithy address, after which he and his wife handed over their entire residence to the young folks for the evening.

Three hours were spent in the most delightful amusements, after which lunch was served.

Doubt Hospital Increase.

Provincial Secretary Considers Proposed Allowances Can Not Be Granted.

TORONTO, Jan. 15.—(Canadian Press).—After hearing representatives of the Ontario Hospital Association as to why the Government should make increases in allowances for patients in public hospitals in organized and unorganized districts, Provincial Secretary Goldie stated that, before giving any definite answer, he would have to ascertain the total amount involved annually in the suggested increase.

The Provincial Secretary, however, stated that the proposed increase in Government hospital allowances appeared to him at first sight to involve a fairly considerable sum of money, and intimated his feeling at the moment that the increase could not be granted.

Beauty

A Gleamy Mass of Hair

35c "Danderine" does Wonders for Any Girl's Hair

Girls! Try this! When combing and dressing your hair, just moisten your hair brush with a little "Danderine" and brush it through the hair. The effect is startling! You can do your hair up immediately and it will appear twice as thick and heavy—a mass of gleamy hair, sparkling with life and possessing that incomparable softness, freshness and luxuriance.

While beautifying the hair "Danderine" is also toning and stimulating each single hair to grow thick, long and strong. Hair stops falling out and dandruff disappears Get a bottle of delightful, refreshing "Danderine" at any drug or toilet counter and just see how healthy and youthful your hair becomes.

FANCY MONOGRAM.

A fancy monogram or initial frequently adorns the cross strap or tongue of the smart slipper.

ADVERTISE IN THE EXAMINER.

For depression after illness — drink Bovril

SPAIN'S "MAILED FIST"

Captain General Emilio Barrera, known as "the mailed fist of Spain." He is dictator of the revolting Spanish provinces where he is conducting a stern campaign of repression. To date he has made over 300 arrests, all of which have resulted in one of the two sentences—execution or life imprisonment.

UNCLAIMED MAIL AT POST OFFICE

Brioux, Mrs., 211 Park St. South.
Bradford, Miss R.
Buel, Mrs. C. E.
Brown, Mrs. Christiana M.
Benson & Wesley.
Bamhick, J., George St.
Boving Hydraulic & Engineering Co.
Clark, H. N., 63 Harold St.
Crapp, Jas.
Coleman, A. W.
Cook, Frank, Flour & Feed.
Crowley, Thos. F.
Chossley, Miss M.
Currie, Mrs. J. P.
Crane, Mrs. A. M.
Dufty, Wm.
Doyle, Joseph.
Dinganet, Peter, 66 Burnham.
Eggleton, Mr., 256 Carlisle.
English, R. J., Anson St.
Executors, Peter McLaren Estate.
Foley, Master Leslie.
Galvin, Leo, R.R. 4.
Galvin, Mrs. Lasbella, 148 Gilmour.
Hatherley, Mr., 765 George.
Harrison, M. R.
Hardacre, J. M., 210 Auburn.
Holison, Harry, 301 Margaret.
Kennedy, Michael J., 678 Ross.
Lindsay, George, Contractor.
Langon, Howard S.
McQuaid, Lillian, Warmins Terrace.
McIlvena, W. E., Grand Central Apts.
McCutcheon, T. S. c/o De Laval Co.
McKnight, Miss J.
McGall, J. B.
Macdonald, Mrs., Cor. King and Louis.
Moloney, Kathleen.
Micolacci, G., 301 St.
Nichols, Herbert T.
Nichols, Robert, Charlotte St.
O'Brien, Mrs. M., 72 Monaghan Rd.
Pritchard, Mrs., c/o Mrs. Anderson, Stewart and King.
Puttick, Jean, 68 Aikman ave.
Pearson, Erie.
Patrick, Kathleen.
Rawarterworth, Mr.
Russell, John, 642 Bolivar.
Rose, W. A., 234 Hunter.
Richardson, Miss E. A.
Roberts, E. J., Can. McAsh Co.
Soames Bros.
Stevenson, Fred.
Skelcer, Frank.
Sawden, Agnes H.
Seabrook, G. H., R.R. 4.
Smith, Sidney J., and Brother.
Thompson, B., Brownton.
Taylor, Mrs., 311 Louis.
Thompson, B., Brownton.
Taylor, James.
Walton, Mrs. Bruce.
Wright, Mrs. Herbt., 44 Shuddell Ave.
Wilson, Mabel, 284 London.
Wood, Mr. and Mrs., 295 Rouyce Rd.

NEW AEROPLANE ORDER.

United States Orders 40 Planes Suitable for Bombing Subs.

WASHINTON, Jan. 15.—(Canadian Press).—The Bureau of Aeronautics has placed an order with the Glen L. Martin Company of Cleveland for forty S.C.-2 planes capable of service as torpedo bombing and scouting planes, and these, with an additional forty, will represent an outlay of about $1,000,000.

Planes of this type have remained in the air more than fifteen hours and are capable of flying long distances for scouting work. The new S.C.-2's will be powered with Wright engines of more than 600 horsepower and will carry a load of 3,600 pounds dead weight.

STRAW HATS SHOWN

Pre-season Display in Chicago for Tourists Going South.

CHICAGO, Jan. 14.—Straw hats have beaten the robins to it. Both are considered excellent prognosticators of balmy days to come but this year the hay helmet has reached the wire with a comfortable margin to spare. In fact, it might be said that the summer chapeau was brimful of dash at the finish.

A loop department store has a window display of straw hats for those who are fortunate enough to take a run down to Miami, Daytona Beach or other tropically climated resorts in Florida. If the pre-season styles are indicatory of what the male Chicagoan will wear this summer, it might be well to add a few pounds of fleah to the manly frame ere the first of June—offically the opening day—rolls around. For the brims are to be wide, crowns low and dashing blue and white bands will predominate.

"While few stay-at-homes purchase their straw hats at this time of the year, 'said a salesman, " the men who go south for the winter months usually get theirs in Chicago We have these selections to fill their orders.. The milan roll brim sailor-senett and the two old favorites, the leghorn and the panama, seem to be the most popular. From now until the middle of February, yhen the southern season begins to wane, we sell straw hats. After that they are repacked and placed away until the middlue of May."

VOICE OF THE PEOPLE

Editor of Examiner: Sir: In your issue of January 9th, there appears a letter in which W. H. Howard, Rubidge street, suggests that the newly-elected council pass a bylaw compelling all fowl sold in the city to be drawn. Mr. Howard evidently does not realize that a fowl that is drawn does not hold its color or maintain its flavor nearly as well as the undrawn. Mr. Howard's letter is not only a falsification of the real facts but is an absolute insult to the farmers and poultry producers. It maybe that Mr. Howard would want a bylaw passed to compel the farmers' wives to come and gather up the bones from the table and put them in the garbage can after the meal.

If the average wife of the poultry eater did as much work as the poultry raiser's wife does in a day, there might be some reason for complaint.

Yours very truly,
V. E. CREBAR,
Ideal Poultry Farm, Peterboro.

Mothers Treat Colds The New "Direct" Way

No Longer Necessary to "Dose" Children With Internal Medicines to Break Colds.

Children's digestion are easily upset by too much "dosing." Vicks VapoRub being externally applied, does not upset little stomachs.

At the first sign of croup, sore throat, or any other cold trouble, apply Vicks freely. There is nothing to swallow—you just "rub it on."

VICKS VAPORUB

Over 17 Million Jars Used Yearly

SALTS FINE FOR ACHING KIDNEYS

When Back Hurts Flush Your Kidneys As You Clean Your Bowels.

Most folks forget that the kidneys, like the bowels, sometimes get sluggish and clogged and need a flushing occasionally, else we have backache and dull misery in the kidney region, severe headaches, rheumatic twinges, torpid liver, acid stomach, sleeplessness and all sorts of bladder disorders.

You simply must keep your kidneys active and clean and the moment you feel an ache or pain in the kidney region begin drinking lots of water. Also get about 4 ounces of Jad Salts from any good drug store here, take a tablespoonful in a glass of water before breakfast for a few days and your kidneys will then act fine. This famous salts is made from the acid of grapes and lemon juice, combined with lithia, and is intended to flush clogged kidneys and help stimulate them to activity. It also helps neutralize the acids in the urine so they no longer irritate, thus helping to relieve bladder disorders.

Jad Salts is inexpensive; makes a delightful effervescent lithia water drink which everybody should take now and then to help keep their kidneys clean.

A well-known local druggist says he sells lots of Jad Salts to folks who believe in trying to correct kidney trouble while it is only trouble. By all means have your physician examine your kidneys at least twice a year.

TWO PETERBORO RINKS IN FINAL FOR NEILL CUP

Martin Chenhall and R. M. Waddell Play Off on Saturday for Honors.

VISITORS FAILED

Four Outside Rinks Turned Back in Second Round, Leaving All to Locals.

The Neill Cup final will be played on Saturday at the Curling rink between skips Chenhall and Waddell of the Peterboro club. Visiting rinks were eliminated in the second round yesterday, leaving their four local victors in the semi-finals, in which Chenhall defeated Jack Dickson, by 13 to 12, and Waddell bumped Webber out by 9 to 7.

F. Kemp of Norwood held the cup since last year, but in yesterday's games the rinks from Norwood, Lakefield, Millbrook and Hastings, were knocked for a whole row of losses. Angus McIntosh presented perfect ice for the competition.

First Round.

Millbrook.	Peterboro.
Steel,	M. Chenhall,
Sk.....13	Sk.....18
Millbrook.	**Millbrook.**
Edmunds,	G. W. Sayles,
Sk.....10	Sk.....17
Norwood.	**Peterboro.**
Kemp,	G. Copping,
Sk.....14	Sk.....17
Peterboro	**Hastings.**
Bacon.	G. B. Stevenson,
Sk.....16	Sk.....13
Peterboro.	**Peterboro.**
L. Payne,	R. M. Waddell,
Sk..... 9	Sk.....13
Peterboro.	**Lakefield.**
Ira D. Moore,	T. Crawford,
Sk.....10	Sk.....12

Second Round.

Peterboro.	Millbrook.
M. Chenhall,	G. W. Sayles,
Sk.....13	Sk.....12
Peterboro.	**Norwood.**
J. Bacon,	F. Kemp,
Sk.....13	Sk.....9
Peterboro.	**Lakefield.**
F. C. Weber,	J. C. Strickland,
Sk.....16	Sk.....10
Peterboro.	**Lakefield.**
R. M. Waddell,	T. Crawford.
Sk.....15	Sk..... 4

Semi-Finals.

Peterboro.	Peterboro.
W. Stocker,	R. Bacon,
J. Selkirk,	W. H. Meredith,
Alex. Dick,	C. Giroux,
M. Chenhall,	J. Bacon,
Sk.....13*	Sk.....12
*Extra end.	
Peterboro.	**Peterboro.**
C. L. Brewer,	F. Green,
G. A. Gillespie,	L. Northey,
A. Moore,	G. Green,
R. M. Waddell,	F. C. Weber,
Sk..... 9	Sk..... 7

LADKIN SOLD.

Conqueror of Epinard on Block with Stable Mates.

NEW YORK, Jan. 14.—Ladkin, conqueror of Epinard in the second international special at Aqueduct last summer, and two other leading racers of the late August Belmont's string, together with seventeen two-year-old, all sons of Fair Play, were sold today, but the name of the purchaser was withheld by the estate.

The four-year-olds in the deal, besides Ladkin, were Lucky Play, now at Tia Juana, and Blind Play.

The value of the three is placed at $100,000.

Chance Play and Festival were the stars of the two-year-olds, according to their trials last fall. The former would have brought $35,000 at auction, while Festival's value has been placed at $20,000.

Visitors to Toronto

ARE CORDIALLY INVITED TO MAKE THE

Queen's Hotel

(Opposite new Union Station)

THEIR HEADQUARTERS

Special Winter Rates Now Obtainable

The Queen's high standard of cuisine and service maintained in every particular. American and European plans. Wire your reservations at our expense.

HENRY WINNETT
President

FIRE HALL FALCONS BEATEN BY UNKNOWNS

Youngsters' Game at South End Rink Decided by 2-1 Score.

The Unknown's Hockey Club made their 1925 season debut last evening at the Cog Arena, when they defeated the speedy Fire Hall Falcons by 2 to 1, in a game that was chuck full of fast hockey, good stickhandling and few penalties.

The first period ended 1-0 for the Unknowns.

The second period was a fast one. The Hosemen, smarting under the one goal lead, played great hockey, their stickhandling and back-checking earning their great applause. With only three minutes of the second period left to play, Lewis, the Falcons good right-winger, secured a loose puck in front of his own net and skating the length of the rink, beat Goldie with a bullet shot. The period ended 1-1.

The third period opened fast, but near the end the teams slowed up a bit. The Falcons carried the play for the most of the third period in the Unknown's territory. It was not until the period was near over that McDuffey, the Unknown's good defence player took the puck up the ice and beating the Falcon's forwards and defence, came right in on top of Warde and gave him no chance to save.

The game ended 2-1 for the Unknowns.

Both teams showed some good players and they all turned in a good game from the net guardian out.

The teams lined up as follows:

Falcons.

Goal, Warde; right defence, Gimblett; left defence, Naish; centre, McNeely, right wing, Lewis; left wing, Hayes; subs, Lundy and Smith.

Unknowns.

Goal—Goldie; right defence, Rundie; left defence, McDuffy; centre, Chambers; right wing, Morphet; left wing, Swanger.

Mr. Rowe refereed to the satisfaction of both teams.

The NUT CRACKER

BY JOE WILLIAMS

Judge Landis has promised to tell more about the O'Connell-Dolan scandal....Please note it is a promise, not a threat.

Christy Mathewson wants to sign Red Grange for the Braves....Christy doesn't say what he has against the young man.

The presence of an Indian on the Yankee team next season will be no novelty....There have been plenty of wild Indians on that team before.

Bat Siki landed a right uppercut and knocked his wife cold. The battler believes that fighting, like charity, should begin at home.

A CHICAGO REVEREND REFUSED TO LET HARRY GREB GET MARRIED THE OTHER DAY....SOME FELLOWS HAVE ALL THE LUCK.

Mike McTigue fought a terrible fight against Mickey Walker....This ought to be proof enough that Mike isn't going back any.

Not the least unusual thing about the news developments of yesterday was that Jack Dempsey did not announce his retirement from the ring.

BABY DOLL JACOBSON MADE MORE PUTOUTS THAN ANY OUTFIELDER IN BASEBALL LAST SEASON, AND NATURALLY HE DOESN'T FEEL PUT OUT ABOUT THAT.

Gibbons says they'll have to talk turkey to him if he's to meet Firpo ....It's getting so you must be a linguist as well as a millionaire to do business with these fighting fellows.

Tiger Flowers fought three fights in 10 days....The Tiger will draw an expulsion from the Fighters' Union if he isn't more careful.

Billy Evans says scientific baseball is a thing of the past....What the boys play now, we suppose, is synthetic baseball.

Question: Seven-letter word meaning "I gotta have more jack or I'll go back to work in the eardrum factory."

Answer: Holdout.

Question: Five-letter horizontal meaning push over, set up, ham and egger and flop.

Answer: Give up? All right, Firpo.

Question: Six-letter word meaning he failed to touch second base.

Answer: Merkle.

Question: Four-letter vertical meaning well mustarded hot dogs, abdominal belts and four-base belts.

Answer: Well, if it ain't Ruth, I'm a sap.

(N.B. It is and you are.)

Question: Seven-letter word meaning remounted nose, color line and Estelle Taylor.

Answer: This is a tough one, but maybe you can figure it out.

Question: Six-letter word meaning left-handed Standard oil fines, unbobebd hair and guest of honor at the O. and P. League schedule meeting.

Answer: Turn to page 76, column 9, and see if you can recognize the judge.

Question: Seven-letter word meaning "Thow that bum out of the ring," and "Who said you could fight?"

Answer: This is no way to speak about a good Irishman like McTigue.

Question: Ten-letter word meaning, "I am in the boxing game simply for the love of the sport, not for the money."

Answer: Applesauce.

Question: Thirteen-letter phrase meaning bankruptcy, abject misery and long walk back to town.

Answer: Left-at-the-post.

Question: Seven-letter word meaning a two-horned ruminant bred in California.

Answer: O'Connell.

TALLEST PITCHERS.

CHICAGO, Jan. 14.—The Chicago Clubs with 16 pitchers on the roster, boast the tallest twirling staff in the major league for 1925. Headed by Nick Dumovich and Eulas Morgan, each of whom measures six feet two inches, the Cubs have ten moundsmen, all six feet tall or more.

SKI-GOLF—VERY LATEST

Despite Awkward Stance Imposed By Use of Skis, Golf is Played.

KAY CLARK, CADDY FRANCIS REGAN

Leave it to the ladies fair to introduce the latest innovations. Here we have Miss Kay Clark of New York City playing a round of golf at Poland Springs, Me., on her skis.

The fad has gone over big at Poland Springs, Me., and Lake Placid, New York, where there is always plenty of snow for ski-golf.

Despite the rather awkward stance made necessary because of the use of skis, some surprisingly low scores have been made. The caddy, Francis Regan, is also similarly equipped and follows Miss Clark with ease.

COMMENT ON PETES' VICTORY

(From Toronto Telegram).

On figures Peterboro have not cinched the group, but present indications point that they will be on top when the schedule is finished. Their three victories consist of one at home against Hamilton and two in Toronto against Aura Lee and Parkdale. Tuesday night they turned the trick on the Paddlers 7 to 2, and four thousand fans witnessed a contest that had an abundance of good hockey and plenty of thrills.

Winners Were Smart.

Peterboro showed their best performance here this season, and they have played good hockey before. They had all the requirements, a stout defence, a fast forward line, good passing, close checking, splendid marksmanship and ability to act quickly on any and every opportunity. Every man was dangerous on the attack, the subs. did not weaken the team when on, and all fitted in perfectly. There was a finish to the Peterboro play that Parkdale lacked.

Smart Front Line.

Bailey, Collins and Rose looked good on the Peterboro front line. Bailey turned in a high-class performance, and had oceans of speed. Collins was a source of work in centre. The Peterboro attack was real effective close in on the goal. Dwyer played his usual steady game while Parker and McLeod formed a stout defence, and both were dangerous on rushes. Romeril and Harris did not measure up to the Peterboro pair.

With Peterboro victors over Parkdale it sure looks like two outside teams in the Senior O.H.A. finals this year. Still, Toronto with her thousands of hockey players may come back after she has supplied the outside pro teams with enough material to make St. Pat's look like "never-wuzzers."

Harry Watson is still a wonder hockey player. Still he needs more help than even Jeffrey can furnish to beat a team that plays fast hockey for 40 minutes and still faster hockey for the other twenty.

Toronto Star says:

It was a lightning fast game, replete with brilliant plays and as clean as a whistle. The Petes won absolutely on their merits. They were much the better team on the night's play and outlasted their opponents, smothering them with speed in the closing stages of the game.

Parkdale had no excuses for their defeat. "They gave us a good lacing," said Coach Tom Melville, "and we give them credit for having a fast and well-balanced team. We will try and return the commliment when we visit Peterboro. Our team were outplayed and outlucked. We had many chances for goals we didn't get, but those are the breaks of the game and we have no alibi to offer for our defeat. The result will only mean harder practice and better team play for the games yet to be played."

In the last period Ernie Collett, the Olympic goaler, was in the Parkdale net—at least he started in the net but those whirling Dervish Peterboro forwards came down so fast in bunches that they had Ernie jumping like a grasshopper trying to stop the avalache of pucks they threw at him from all directions. The upshot of it all was that the visitors drove in three more goals while Ernie was endeavoring to resume his equilibrium after some spectacular stops.

Petes Were Good.

The Petes looked a real high-class team. Their forwards — Collins, Bailey and Ranger — were fast, tricky and combined beautifully on the attack and checked back. Their substitutes, Rose and Burgess, were just as good as the regulars, so they were always at full strength. Their defence was excellent. Joe Dwyer in goal stonped them from all angles, and Parker and McLeod were a hard pair to get by. The former played a magnificent game defensively and his rushing was a feature. His poke-check demoralized the Parkdale attack.

Pick the Petes.

It begins to look like Peterboro and Niagara Falls for the O.H.A. Senior final. The Petes have yet to be beaten in Group No. 1, and Niagara Falls is sailing along out in front in Group No. 2 with a safe looking lead. The Petes certainly deserved their victory of Tuesday night over Parkdale, "the team to beat in Group One." They were all over the tired Paddlers on end. Just what team will take the measure of the galloping Easterners is the question. They seem to play better away from home than they do at home.—Toronto Star.

STILL CLAIMS TITLE.

Strangler Lewis Considers Legal Action Against Wayne Murin.

CHICAGO, Jan. 14.—Billy Sandow, manager of Ed. (Strangler) Lewis, arrived to-day to confer with his attorney on plans to enjoin Wayne Munn, former Nebraska football star, from using the title of world's heavyweight wrestling champion. Munn defeated Lewis in a disputed match at Kansas City last Thursday and is now demanding the $10,000 diamond studded championship awarded Lewis when he won the title three years ago at Kansas City.

Munn and his manager are expected to be here to start action to obtain the championship trophy from Lewis.

Because Munn is said to have fouled Lewis by throwing him out of the ring for the second fall at Kansas City, Sandow refuses to admit that Lewis has lost his title and refuses to give up the belt.

DE LAVAL DEFEAT OMEMEE OUTFIT

Visitors Pile Up Three Goal Lead and Hold Homesters Scoreless.

OMEMEE, Jan. 15.—The De Laval hockey team of Peterborough came to Omemee to battle with the local team here. Both teams worked hard and the subs. were all brought into commission. The goalkeeper for Omemee, H. Overholt, is a new one, and with a little practice will prove a splendid net guardian. At the end of the first period the score was Peterborough 1, Omemee 0. During the second period neither team scored a goal, although much speed was brought into force, but both goalies were on the alert and succeeded in warding off the puck to another area. At the end of the third period Peterborough had succeeded in landing 2 more goals, making the score 3-0, but not without some hard plugging.

Mr. Walter Mitchell of Omemee handled the bell to the satisfaction of all.

Athletic Association.

A meeting of the Executive of the Omemee Athletic Association was held on Monday evening, when it was decided to put on a concert during the month of February. A committee are now at work to look up the programme and the nature of same will be decided later.

Busy Hot Dogs.

On Saturday evening last the proprietor of the skating rink established a lunch counter at the rink containing hot dogs, cocoa, tea and coffee, which proved a drawing card not only to the many skaters but to the younger generation in general. The demand for the hot dogs was greater than the supply, and long before closing time was completely exhausted. It is the intention of Mr. Parsons to continue the practice frequently during the coming weeks.

WON TRAPSHOOTING.

Samuel Vance, of Tilsonburg, Ont., Best at Reading.

READING Pa., Jan. 15.—Samuel C. Vance of Tilsonburg, Ontario, captain of the Canadian trapshooting team in the 1924 Olympics, won the Reading live bird special here yesterday, killing 48 out of a possible 50 birds. He was given the Jacob Daubert Memorial Cup. Philip Miller, Dallas, Texas, took second honors with 47, Frank Troeh, Vancouver, was third high man, with 46 birds.

Only twelve trapshooters out of the field of 50 in the Great Eastern Handicap Tuesday remained for Wednesday's event. The Reading Special closed the three days' shooting.

ST. PATRICKS WIN.

Senators' Winning Streak Ended—Score 3 to 2 Against Them.

TORONTO, Jan. 15.—(Canadian Press).—All good things must come to an end, and the Senators' winning streak which started here three weeks ago, and took the Ottawas from fifth to third place, was no exception, as it ended where it started at the local arena with St. Patrick's as their opponents and the final game was won by the same margin as was the one that started them on their steady climb, one goal, the score being 3 to 2.

The game was one of the best of the local season. Dye's goal, which marked the end of a great up-hill struggle by the Irish, was followed by th egreatest outbreak of cheering that has prevailed in the arena in some years.

HOCKEY SCORES

Hockey games played last night resulted as follows:

N.H.L.

St. Patrick's 3, Ottawa 2.
Canadiens 1, Montreal 1. (20 minutes' overtime).

SENIOR O.H.A.

Varsity 7, Hamilton 1.
Preston 3, Stratford 1.

INTERMEDIATE O.H.A.

St. Thomas 3, Glencoe 2.
West Toronto 3, Brampton 0.
Collingwood 20, Meaford 2.

JUNIOR O.H.A.

St. Michael's 5, Upper Canada 4.
Trenton 7, Belleville 4.
Kitchener 8, Galt 0.
Hagersville 5, Waterford 4.
Milverton 8, St. Mary's 1.
Midland 6, Coldwater 4.

SENIOR N.H.L.

New Liskeard 10, Timmins 5. (Played Tuesday).

WESTERN CANADA LEAGUE

Calgary 5, Edmonton 2.
Vancouver 8, Saskatoon 2.

EXHIBITION.

Owen Sound 9, U.T.S. 0.
Boston A.A. 3, Minneapolis 2.

HAINES REINSTATED.

CHICAGO, Jan. 14. — H. L. Haines, former outfielder of the New York Americans, to-night was reinstated by Baseball Commissioner Landis and was placed on the roster of the Yankees. Haines had been sent to the Louisville American Association last year but was placed on the ineligible list when he refused to remain with the club, the deal falling through.

HASTINGS HAS FIFTH VICTORY WITHOUT BREAK

Defeats Tweed 6-2 in a League Game at Home.

FAST HOCKEY.

Visitors Put Up Splendid Exhibition of Playing—Homesters Had Edge.

Hastings, Jan. 15.—The first home game of the Trent Valley Hockey League series was staged at the Hastings Arena on Wednesday night, when Hastings defeated Tweed to the tune of 6—2.

This is the second league game that the locals have played and won this season, and the fifth straight win all around without a loss.

The game was called at 8.15 and commenced on time, and from the drop of the puck to the last minute of play a good brand of fast hockey was exhibited. The spectators were furnished with plenty of excitement as not a moment of laggy hockey was presented by either of the teams.

The visitors are deserving of great praise, as the kind of hockey they exhibited was first class and their sportsmanship was not to be excelled.

The first period opened up with the visitors having the best of the play, and after ten minutes of hard hockey A. Geraldi scored on a long shot from the centre ice. Lyon Hill evened up the score by slipping in a close-in shot two minutes later. To break the tie, S. Stevenson secured the puck from a squirmish near the net, and the period ended 2 to 1 for the home team.

Game Speeded Up.

In the second period, the game opened up much speedier than the first, the visitors working hard to tie again. In seven minutes of play A. Geraldi put Tweed upon even footing with the homesters again. This made the Hastings boys press harder than ever, and five minutes later Joe Gould broke the second tie of the game by a nice individual rush from centre ice. Both teams gave all they had until the period ended, the remainder of the allotted time for play being scoreless, leaving the score 3 to 2.

The last period both teams worked effectively. Through accident by being hit with the puck, Bert Houston, the Tweed centre man, was carried off the ice, but soon recovered from his injury and resumed his position. Shortly after this the Hastings centre man, Lyon Hill, received a nasty rush over his left eye, which disabled him for the remainder of the game.

Gould then replaced Hill and the pace was set by the homesters, Stevenson, A. Clapper and Bruce Clapper each getting one goal before the rinal ring of the bell, thus leaving the final score 6 to 2 for Hastings.

The game was handled by W. Jackson, of Peterboro, as referee, who is to be complimented on the excellent way in which he handled it. The score by periods:

Tweed—1 first, 2 second, 3 third.
Hastings—2 first, 3 second, 6 third.

The line-ups:

Tweed—Goal, H. Wager; right defence, A. Geraldi; left defence, Roy Irwin; right wing, M. Geraldi; left wing, J. L. Morgan; centre, Bert Houston. Subs.: T. Geraldi, G. Geraldi, F. McGowan. Manager, T. W. Beatty.

Hastings—Goal, N. Scriver; right defence, I. Doonan; left defence, A. Clapper; right wing, S. Stevenson; left wing, B. Clapper; centre, L. Hill. Subs.: J. Gould, J. Wave, C. Baker. Manager, I. Doonan. Coach W. Clapper.

CAMPBELLFORD CURLING

AT CAMPBELLFORD.

W. Meiklejohn	J. Poulton
A. J. Wood	M. West
F. J. Smith	Dr. Longmore
D. E. Tait	J. A. Stewart
Skip 11	Skip 5
J. P. Archer	Jas. Gay
M. Mulhearn	H. Denike
H. Townsend	A. Reindeau
S. J. Moore	D. W. Douglas
Skip 11	Skip 7
G. Gurry	C. Wilson
J. Sanders	G. Nichol
W. Sarginson	A. G. Thompson
J. Dolman	C. Gillespie
Skip 10	Skip 8

SHOCKER UNDER KNIFE.

ST. LOUIS, Mo., Jan. 14.— Urban Shocker, former St. Louis Brown pitcher, but recently traded to the New York Yankees, was operated on to day for the removal of a tumor from his right shoulder and also for the removal of his tonsils. Dr. Hyland said his patient responded very well.

The best way to begin a California winter

Santa Fe

Fred Harvey "all the way"

Excellent schools for the children.

Week-end motor trips for the family, on thousands of miles of paved highways.

Pullmans via Grand Canyon National Park—open all the year.

Pullman reservations and details

P. T. Hendry, Gen. Agent
G. G. Robertson, Trav. Pass. Agent
Santa Fe Railway
404 Free Press Bldg., Detroit, Mich.
Phone: Main 6847

NEVILE FOR ST. PATS.

Irish Strengthen Their Team by Signing on London Senior.

TORONTO, Jan. 15.—(Canadian Press).—St. Patrick's encountered some success in their attempt to strengthen their team last night when Michael Neville, of the London Senior O.H.A. team signed a contract with the Irish and will be out for practice. Neville is a right wing and centre player, and will be used to relieve Jack Adams, while Bert McCaffery will be kept to help out Dye and the defence men. Neville is from Grandmere, Que.

VARSITY WON 7 TO 1.

Lack of Combination Gave Hamilton No Chance Against Toronto.

HAMILTON, Jan. 15.—(Canadian Press).—Minus Louie Hudson and Roger Plaxton, their stars, Varsity defeated the Rowing Club in a senior O.H.A. fixture at the arena last night, 7 to 1. Lack of combination play kept the total of the locals down, but they made a better showing than the score indicates, having the best of the opening period and succeeding in holding the Toronto team in check in the final 20 minutes of play.

CANADIENS DREW.

Twenty Minutes' Overtime Fails to Break Tie With Montreal.

MONTREAL, Jan. 15.—(Canadian Press).—Canadiens and Montreal, for the second time this season, battled 20 minutes' overtime to a 1-1 draw. Playing at the Forum last night before a crowd of 10,500 spectators, the teams were unable to break their previous deadlock. It was a much more open game than the one previous, with both teams attacking throughout, and both goals continually in danger until the final minute of the overtime period.

NO TRUTH IN RUMOR.

Vernon Forbes Will Still Hold His Place With the Hams.

HAMILTON, Jan. 15.—(Canadian Press).—Hamilton officials of the National Hockey League team were surprised to hear yesterday of a report circulated that an effort was being made on their part to secure Joe Ironstone, of Ottawa, to replace Forbes in the nets for the remainder of the season. Forbes was shaken up in a mix-up at Boston on Monday night, but not injured enough to keep him out of action. They say there is absolutely no truth in the rumor.

HE HANGED 15

Hungarian Tells Police Was "His Greatest Pleasure."

BUDAPEST, Jan. 15.—Declaring his "greatest pleasure is to hang people," and that he had hanged more than fifteen persons and "always put on white gloves for the ceremony," Lieutenant Lederer's confesssion, just made public, is the one topic of conversation throughout Hungary.

The confession was elicited after investigation by the police of the murder of a Herr Koudelka, sausage maker, in Budapest recently, the slaying of whom is, in the confession, admitted by Lederer and his wife.

In the days of the famous Pronay Division and the White Terror the officer was known for his heartlessness and developed a mania for hanging people, taking special pleasure in his original system of hiding corpses, it is said.

In those days, few inquiries were made when people disappeared.

Lederer also served in the Red Army, but afterward went over to the counter revolution.

Police are still developing fresh clues of murders committed in Hungary, the previous mystery of which was never solved.

SENTENCED IN RUSSIA.

Crime of 45 Years Ago Sends Man to Jail for 10 Years.

MOSCOW, Jan. 15. — (Canadian Press).—Ivan Okladski, 65-year-old man who has been on trial on a charge of assisting the Czar police in the extermination of a notorious organization known as Naarodnaya Volio (people's freedom), which 45 years ago sought the liberation of the Russian people from the Czarist Oligarchy, was yesterday found guilty and sentenced to death. In view of the age of the defendant, and the fact that the crime was committed so many years ago, the sentence was commuted to ten years' imprisonment.

MILLBROOK CURLING

MILLBROOK, January 15. — The results of the curling in the local competition for the Allen cup this week are as follows:

C. Nattrass,	W. H. Ball,
D. Sheppard,	C. C. Garside,
V. Lambert,	W. Whyte,
J. Steele,	R. H. Edmunds,
Sk..... 5	Sk.....22
J. Lancashire,	G. Hetherington,
R. Smith,	H. Collins,
J. R. Eakins,	F. Russell,
John Allan,	J. H. Allen,
Sk..... 9	Sk..... 7
W. G. Hetherington,	T. H. Bradley
H. J. Grassett,	G. Burnham,
J. Thorne,	J. L. Vance,
H. B. Allen,	A. A. Smith
Sk.....12	Sk..... 6

British Consols Cigarettes

The Smoke of a Nation

12 for 15¢ 20 for 25¢ also in attractive tins of 50 and 100

The Largest Independent Brand in America

- LAST DAY -
WITH CORINNE GRIFFITH AND MILTON SILLS
SINGLE WIVES
TO-MORROW
HOUSE PETERS in "THE TORNADO"

Bowling

At the Water street alleys last night, the Examiner Inter-shop teams were all in action, and some good games were rolled, George Cairns taking both the high three and the high single—high three 619, high single 254.

Pressman:				
Dummy	125	125	125	375
Butcher	120	242	176	538
Gray	206	184	208	598
Cairns	161	204	254	619
	612	755	763	2130
Linos:				
Dewhirst	92	99	134	325
Lacheur	174	118	176	468
McCauley	121	115	128	364
Johnson	168	185	143	496
	555	517	581	1653
Comps:				
Heron	167	110	169	446
Mann	143	126	160	429
Dummy	125	125	125	375
Scates	169	151	140	462
	604	512	594	1710
Newsies:				
Stanley	133	160	209	502
Walwork	111	63	102	276
Pearse	113	124	139	376
Dunkley	131	168	174	473
	488	515	624	1627
Jobbers:				
Dorrington	111	123	173	407
Whyte	182	142	187	511
Baker	132	177	188	497
Dummy	125	125	125	375
	550	567	673	1790
Proofers:				
Clarke	152	208	136	496
Franks	83	176	125	384
Taylor	171	152	125	448
Sharpe	104	157	192	453
	510	693	578	1781
Casters:				
Logan	170	83	166	419
Barringer	169	187	126	482
Taylor	174	140	162	476
Duagn	128	135	138	401
	641	545	592	1778
Monos:				
Chorinard	107	152	157	416
Hay	113	108	140	361
Swanston	144	131	132	407
Zeihr	169	155	138	462
	533	546	567	1646

LADIES' MERCANTILE

At the Water street alleys last night, C. P. C. Ladies got off to a good start for the G. N. Gordon trophy by taking two out of three from the Quaker Oats ladies. Miss Porter had high three with 441; high singles, Miss Porter 166; Miss Booth 162, Miss Egleson 16'.

Quaker Oats:				
M. Warner	118	85	139	342
J. Naish	122	129	132	381
D. Currie	146	148	118	412
M. Porter	156	119	166	441
E Thorton	97	111	108	316
	639	590	663	1892
C. P. C.:				
J. Eagleson	161	87	.....	248
J. Moffat	123	130	130	383
L. Booth	138	137	162	437
J. Vincent	113	137	121	371
A. Fontaine	148	122	124	394
A. Long	.....	.....	110	110
	683	613	647	1943

Hockey

The Peterboro Senior team are playing an exhibition game in Belleville to-night, the team leaving at noon. In addition to the regulars, Eddie Foley and Grover Halpin will be used against the Quinte crew, who will also employ more than the usual number of subs. Walter Jackson will referee.

The Examiner is being flooded with the usual number of hockey pools for settlement. The only system The Examiner will use in deciding the winners is the percentage method, which is the only accurate plan and recognized as such by all leading sporting authorities. Those who do not want this plan of deciding a winner are only wasting their time and ours by sending the scores to The Examiner.

BANKERS' HOCKEY.

Opening Game Won by Nova Scotia and Dominion Teams.

The opening game of the Bankers' hockey schedule was played at the Brock Street Rink on Wednesday at 5 p.m. The Bank of Nova Scotia and Dominion defeating the Bank of Montreal, 3 to 0.

The participants all being on their toes, though rather short of wind, staged a lively fracas, and managed to scratch up the ice and their opponents' shins with all the ardor of a professional team.

Notwithstanding the valiant defence of the Montreal nets by Messrs. Hudon, Phelan and Cummer, Heaney of the Dominion staff registered a count of two, whilst Freeman followed in the last few minutes of the game, with a single.

CONGRATULATES TEAM.

Mayor Turner Conveys the Thanks of Citizens for Good Work.

His Worship Mayor Turner has written to Frank Convery, asking him to convey to the Peterborough Senior O.H.A. team the appreciation of the citizens on the victory over Parkdale on Tuesday and on the season's victories up to date, with best wishes for continued success.

Mayor Turner said the city has been brought before the public of the whole country by the good work of the hockey team, whose clean sportsmanship no less than its spectacular triumphs has gained universal approbation.

DEATH RATE LOWER.

Records Show 1924 Smallest Ever—Causes of Death.

That the general death-rate for the year 1924 will be the lowest on record is forecasted in the statistical bulletin of a life insurance company doing business in Canada as well as in the United States. The prediction is based on the cumulative death-rate of more than fifteen million industrial policyholders calculated up to December 15th, 1924.

The principal causes of death, in order of magnitude, were: organic diseases of the heart, 123 per 100,000 population; tuberculosis 101; cancer 89; pneumonia 89; chronic nephitis 65; cerebral hemorrhage 59. As compared with the preceding year there has been a markable decline in the death-rate from diphtheria, measles and scarlet fever.

NURSING AND FIRST AID.

Classes Open in Y.W.C.A. Under Red Cross Society Auspices.

A meeting of those interested in the Y.W.C.A. Home Nursing class, under the auspices of the Red Cross Society, was held at the "Y" last night.

Mrs. (Dr.) Wood, who will lead the class in its study, outlined the course, which is going to prove very interesting, the lectures being on "The Bedroom, Signs of Sickness, Care of the Patient, Feeding the Sick, Treatments, Communicable Diseases, Emergencies, Health in the Home and Care of the Child." Twenty members registered for the class last night. It is expected many more will wish to join and another class will likely be formed next week. For those who took the Home Nursing course last year and who would like to continue, a St. John's Ambulance First Aid course will be started at the Y.W.C.A.

TAMMANY LEADER DEAD.

Thomas J. Foley, Sponsor of Al. Smith, Passed Away.

NEW YORK, Jan. 15.—(Canadian Press).—Thomas J. Foley, veteran Tammany Hall leader, and one of the political sponsors of Governor A. E. Smith, died to-day of pneumonia. He was born in Brooklyn in 1851.

REGENT THEATRE TO-DAY
Fred Thomson in "The Fighting Sap"
World's Champion Athlete and His Wonder Horse SILVER KING
It's a picture that will thrill you every second of the time and send you home with a feeling that you have been well entertained.
ALSO FOX COMEDY—ROARING LIONS AT HOME.
TWO REEL DRAMA—THE RED RAGE.
NO ADVANCE IN PRICES.

TEN BEST PICTURES OF 1924

For the Sake of Variety and Competition, Let's at Least Pretend to Disagree.

By JACK JUNGMEYER.

NEW YORK, Jan. 14.—A timid soul would shrink at setting down in irrevocable black and white a list of the ten best motion pictures of the year. The movie critic, or one so designated, is not a timid soul. The ten best movies of 1924, then, are, not necessarily in order of their comparative excellence:

"The Thief of Bagdad."
"Greed."
"The Sea Hawk."
"Dramatic Life of Abraham Lincoln."
"The White Sister."
"Beau Brummel."
"Man Handled."
"Girl Shy."
"The Enchanted Cottage."
"Secrets."

It is not to be implied that these are faultless, but each has some outstanding element, a distinction in feeling, imagination, treatment; a whimsy, a humor, a poignancy, or a biting veracity; something elemental and impressive.

"The Ten Commandments," "Woman of Paris," "The Marriage Circle," "Anna Christie" and "Scaramouche" — these extraordinary films, while not viewed by a large part of the public until this year, were listed among this writer's ten best last year.

And by way of explaining this year's selection, I must admit that there are several pictures of high repute released during 1924 which I did not manage to see. Some of these might have jostled for place among those named.

Box office listings were not considered. Nor was mere technical merit, which is apt to be overstressed by those in the industry and those professionally close to it.

Quiz Yourself.

Ask yourself ::What are the ten best pictures I've seen this past year?" and at once you evoke a certain number of vivid memories. Five, six or seven will undoubtedly leap up from the mental caverns.

You do not question their superiority. And the likelihood is that the great majority of photoplay goers will agree on these few—even movie critics. They have universal appeal. They reach down and touch what is common to us all, both in what they present and how they present it.

The remainder of your ten best will probably indicate your individual bias, your temperament, associations, environment, your mood in looking at life and its representation. Here there is divergence of opinion. Here is where you can pan your neighbors, and your movie commentators, for differing with you, as is your inalienable right and privilege.

If all folk were to agree on the ten best pictures, or the best twenty, this year and next, the producers' problem would be solved. We would be doomed forever to see formulistic replicas of these approved examples. So for the sake of variety and experimental competition, let's at least pretend to disagree.

Cut Extravagance.

The past year of picture making has been marked by diminution of extravagance, by closer adherence to schedule, by less initiative among the so-called independent producers. The scare of last year's slump was largely responsible.

Despite this, however, there have been notable pioneering ventures, especiall yDouglas Fairbanks' leap into the realm of fantasy with his "Thief of Bagdad," and Erich Von Stroheim's daring innovation in filming the noval "McTeague" under the name "Greed"—a picture which, as exhibited, in no wise indicates the scope and power and sinister dignity of his original faithful transcript.

Incidentally, the above list of "ten best," nor any man's list, is more than an approximation of just "what the public wants" in pictures. The poor producers will simply have to muddle along—like the rest of us who don't always shoot straight in our aim to please.

CATHOLIC DOCTRINE TO BE BROADCAST

First Step in Programme to Cover States—Station Costs $40,000.

NEW YORK, Jan. 15.—(United Press).—At the suggestion of Cardinal Hayes, a powerful broadcasting station will be installed here soon by the Paulist Fathers to acquaint the public with the Catholic viewpoint of current affairs.

Other stations in Chicago and San Francisco are under consideration.

The plan is the first step in a programme to spread the doctrine of Catholism throughout the United States. It will be a part of the celebration of the jubilee year declared by the Pope for 1925. The local station will be known as WPL, and is to be installed by the Western Electric Company at a cost of $40,000.

Two other religious sections have already adopted the view of broadcasting the Zionists at Zion City, Ill., and the Seventh Day Adventists at Berrin Springs Mich., operate sending stations.

Withdrew From Wembley.

The Canadian Government Stands Firm for Freedom of Society.

LONDON Jan. 15.—The Canadian Government threatens to withdraw altogether from the British Empire Exhibition at Wembly if the proposed ban of the society of motor manufacturers on the exhibition of Canadian-made cars is permitted by the exhibition authorities.

New Election Law Has Many Novel Conditions

CAPETOWN, Jan. 15 (Canadian Press).—Some novel conditions are contained in the proposed new election law for the South Arican Union.

The new measure provides, among other things, for the recording of votes by post; greater publicity regarding party expenditure during election campaigns, newspapers to make returns on all matters bearing on elections for which payment is made, all letters, articles or other matter referring to elections inserted in any newspaper to bear full names and addresses of writers thereof.

G. N. GORDON IS AGAIN PRESIDENT

Law Association Elects Officers at Annual Meeting Yesterday.

OTHER OFFICERS.

The annual meeting of the Peterboro Law Association, whose members comprise lawyers practising in the County of Peterboro was held yesterday in the board room of the Chamber of Commerce, when annual reports were presented and officers elected for the ensuing year, as follows:

President, G. N. Gordon, K.C., M.P.; vice-president, B. D. Hall; secretary J. R. Corkery; treasurer, W. F. Huycke; librarian, Miss M. E. Moore; trustees, R. R. Hall, K.C., V. J. McElderry, J. A. O'Brien and W. F. Huycke.

TACKLED IN ENGLISH RUGBY

It was a hard-fought game between England the The Rest at Twickenham in which England was defeated 20 to 14. The photo shows a fine tackle by England. Note the absence of any protective armor such as Americans wear.

THEATRES

AT THE CAPITOL.

"Single Wives,' the interesting picture at the Capitol for Wednesday and Thursday of this week, offers an excellent opportunity to observe Corrinne Griffith, one of the beauties of the screen, in some of her famous gowns. Her dresses are beautiful in every instance, but some of them are really gorgeous, and the star wears them well.

Many predict that a new mode will be established following the first glimpse of an unusual dinner gown that she wears in part of the picture. This particular gown is a white velvet trimmed in pearls and lace with a hoop-skirt effect trailing on the floor on either side, the underskirt clinging to the body and being visible between the two trains.

"Single Wives," is eminently a modern drama, dealing with the problems of the ultra rich. The trials of loving wives neglected by their husbands are protrayed.

Corinne Griffith plays the role of Betty Jordon, a "Single Wife," a phrase coined to designate wives who have been neglected by their husbands and who have wandered from their hearths. The picture from an original screen story by Earl Hudson, strikes a new note in the narration of domestic triangle—that of a married daughter and her mother.

Milton Sills plays the husband who ,although he loves his wife dearly, becomes engrossed in his business and practical problems to such an extent that he fails to continue his courtship tactics, thus wounding the pride of his wife and allowing her to resopnd to the attentions of another man.

"The other man" is played by Lou Tellegen, famous as one of the screen's great lovers. Betty's mother is enacted by Kathlyn Williams, whose affair with Franklyn Dexter (Henry B. Walthall) furnishes one of the high lights of "Single Wives."

The balance of the cast includes such prominent names as Phyllis Haver, Phillips Smalley, Jere Austin and John Patrick. Thelma Morgan Converset, well known society girl and twin sister of Mrs. Reggie Vanderbilt, also has an attractive role. The picture was directed by George Archainbaud under the supervision of Earl Hudson.

The usual good comedy and entertaining short reels accompany the programme.

AT THE ROYAL.

BETTY "SQUIBS" BALFOUR IN "MARY FINDS THE GOLD."

A New Production From the Old Country at Royal To-Night.

Betty Balfour, England's Mary Pickford, in a new production recently arrived from England, "Mary Finds the Gold," is the big attraction at the Royal to-night.

Betty is supported by Hugh E. Wright, who will be remembered as "Squibs" father in that successful series. He also appeared in "Me and My Gal" and "The Better Ole."

As usual, this is a comedy drama of London coster folk, and gives Squibs lots of opportunities for her own style of comedy.

A new Andy Gump comedy is on the same programme.

CAREY LIKES TO PLAY WESTERNER.

It's Because He Portrays the Kind of Man He Is Off the Screen.

"I'll never get tired of playing Western roles," declared Harry Carey. "I like them and the public likes them, too. Some people claim that the 'Western' will gradually die out—but there's little chance of it, so long as audiences get excited over wild horse-back rides and fast gun-play.

"Of course, the 'Western' of today has to be made of different stuff than those that went over in the old-time nickolodean. There has to be a story and a good story or folks will ask 'what's all the shooting for?' and it won't be long before the picture will be put in the junk heap.

"But when the 'Western' is good the public will 'eat it up.' That's what they're going to do to my latest one, 'Tiger Thompson.' It has the action, thrills and fights that one expects, but it also has a big mental conflict. It's the first picture made on my own ranch, too, so altogether it's the real thing.

"I like to play in 'Westerns' not only because they call for the things that I know how to do, but because they typify the spirit of this great country which I love. When I portray a Westerner I portray the man I am at heart—I am doing the thing that I do by choice every day at my own ranch and so I naturally love my work."

"Tiger Thompson" is the third of the Hunt Stromberg productions, starring Harry Carey. It will be shown at the Royal Theatre Monday and will stay there for three days.

AT THE REGENT.

How would you like to be going about seventy-five miles an hour on a narrow mountain road ,racing up to the very edge and then stop within a few feet, having your front wheels looking into a valley hundreds of feet below?

That's what Fred Thomson does in his latest picture,"The Fighting Sap," coming to the Regent Theatre To-day and that's only one of a hundred daring things he does in this picture.

How would you like to be riding a horse at full speed, chasing another rider, minally catching him, then, as you come to him, leave your saddle, bulldog the other rider from his horse, both horses going at top speed, then, as you hit and hold him, both leaving the saddle, falling, and twisting, turning over and over down a steep mountain side, fully two hundred yards below?

How would you like to be sent rolling down an iron floored rock slide with a whole carload of rock following you and then, as you hit the bottom, be forced to do a jump overhead just as the rock comes crashing after you?

Fred Thomsoin does all of these thing and many more equally hazardous in "The Fighting Sap," and people who have seen the picture are marvelling how he manged to escape with his life.

AT THE GRAND.

"THE WORLD OF PASSION."

An advance showing of "The World of Passion,' the picture which opens at the GRAND Opera House, this evening, for three evening performances, with Saturday matinee, revealed it as a production extraordinary in its theme. It is seldom that Peterboro theatre-goers are privileged to see a picture which has the scope and range of "The World of Passion."

It is the story of the Wandering Jew, one of the most notable and interesting characters in all history, the Godless One who mocked the Master on the Golgotha road and was condemned to walk through the years of time seeking rest. "The World of Passion" traces his progress through the ages, giving to each appearance a companion in the women whom he loved. In Jerusalem, in Syria, in Italy, and finally in Spain, he appeared always, until the very last, the atheist, mocking the Christ and sending from him the love of living creatures. To finally win the love of a good woman and the light of God on a tortured brow brought him to the gate of death and rest. And the woman who loved him finally and sought to rescue him from the tortures was, like the Magdalene who followed Christ, a wayward, sinful creature, the most beautiful of all the women of the picture, Ollala of Seville.

Adequate description of a picture like this is almost impossible. It has to be seen to be appreciated. Oswald Stoll has gone a step ahead of D. W. Griffiths in his subtle inclusion in his production of tiny ways and means of suggesting emotion, and backgrounds. There is something rather marvellous in the effects he gets with minor details. Although "The World of Passion" is a big picture, it contains no big, stupendous, spectacular scenes. The art of the producer seems to have been lavished an exquisite settings that round out pertectly the impressions gained from various scenes. A bit of lovely natural scenery from the different countries depicted intro duces the various sections, and the pictures in each are examples of the art of the silver sheet lifted to the highest degree. For sheer beauty of production, from the moment that a drifting cloud across a rippling lake precedes the opening, to the last bit, where a mailed hand across the way alone suggests the barrier between Ollala and the man she loves. "The World of Passion" is outstanding and memorable. There are many who will go back for a second performance to catch glimpses of a subtle, beautiful type of picturization. It is worth the price of admission alone to observe the way in which this producer delincates the Christ in the opening scene. There is no earthly figure presented. The radiance of the Cross falls on the leper, marked with loathsome disease, and instantly he is a whole man Across the mocking Jew, also falls that same white radiance and he goes forth to his age-long quest, to wait through the centuries for the cross of Christ to mark his brow once again in forgiveness.

Matheson Lang plays superbly the role of the Wandering Jew. As Mathathias, the Atheist of Jerusalem he opens the productions, and goes forth at the end of a dramatic interval, with the sentence, "Thou shalt not die' on his head. Again he appears, this time in Syria, and again a woman claims his passionate regard. Joanne, the wife of the leader of the Crusaders, is his love this time. Again there is the leper included in the passionate scene.

In Italy, another love story is enacted and the child of Matteos, the wealthy Jew, dies by the bite of a serpent the cross clasped in his hand, to reproach the father.

And for the last time in Spain, the man appears, this time as a doctor of Seville, winning the regard of Ollala, and finding rest in penance and pain.

It is a picture that takes a wonderful character, the Wandering Jew and depicts his progress in marvellous fashion, with beautiful settings and a four-fold love-story. Passion and religion are the themes of a production that has to be seen to be appreciated and will be long remembered. There are some who will regret the atmosphere of the final section, which injects an element into a picture that would otherwise have a universal strong appeal, but it is probably only a side-light on a period of history when fanaticism reigned supreme. The zeal for creed that ruled that era has been duplicated in other forms and other faiths through ages, and still exists. The zealots of the Cross of Christ were logical instruments for the redemption of the mocker.

The prologue arranged by Mrs. W. McKee Bingham forms a harmonious interlude in the screening of the picture. The keynote of the production is the search for the woman who will help to redeem the accursed one, and the prologue depicts in artistic fashion Woman in her various manifestations.

As with the picture, there are four sections to the prologue, incorporated in two separate portions. At the conclusion of the fourth reel of the picture, which is only eight reels in length, the second portion of the prologue is given, both fitting in admirably with the spirit of the big picture..

Although the prologue has been somewhat elaborately designed, the settings are simple and effective. A Spanish garden forms the background for the epening scene, which is presented in Spanish costumes, with Mrs. Bingham singing "The Secret of Bliss," and a very dainty Spanish dance by the Misses May Perry and Martha Kirn. In this scene with Woman as Pleasure, Mrs. Bingham wears a beautiful Spanish shawl, valued at five hundred dollars by its owner, Mrs. Carrie Hodgson. Mrs. Hodgson is composer of the music which accompanies the Dance of the Veils, by Miss Jessie Hodgson, in the following scene, that depicting Woman as Religion, and set in Syrian atmosphere.. Mrs. Bingham as the worshipper, in trailling white, lights the tapers at a tiny shrine and sings "Just as the Daylight is Fading," turning to bestow her amulet on May Perry, as the Crusader, in cross-emblazoned tunic and flowing mantle.

The third scene shows a Roman garden, with throwing the Golden Apples from the Garden of the Hesperides to Atalanta and her maidens. This scene depicts Woman as Art.

Passion is the theme of the final scene, with a Judean Hill as a background. Miss Helen Ross does a dainty little dance, "The Pipes of Pan," Miss May Perry and Miss Martha Kirn, in scarlet have a Salome number and Mrs. Bingham as the Enchantress, in trailing flame-colored robe, sings the lovly "Enchantress" song.

GRAND OPERA HOUSE
TO-DAY — FRIDAY — SATURDAY
MAURICE ELVEY PRESENTS
'The WORLD of PASSION'
The Greatest Motion Picture since "Birth of a Nation"
Prices 50c, 35c and 25c (Plus Tax)
Seats Reserved. Now on Sale.

PIONEER DAYS.

Interesting Story of Early Days in Ennismore District.

A reader, who signs as "A Pioneer Friend," sends us some interesting information relative to the life of Mrs. Bridget Collins, who died on the 7th instant, at the advanced age of ninety-seven years.

The late Mrs. Collins came to Ennismore in 1836, a year before the Mackenzie Rebellion. There was no floating bridge over "Mud Lake" in those days, and a scow or the birch bark canoe of an Indian was the only means of reaching the Ennismore shore. The vicissitudes endured by the early settlers are more easily imagined than described in these modern times. Their very existence often depended upon mutual co-operation and assistance in moments of need and stress. The late Mrs. Collins was always ready, night or day, at a moment' notice, to strike out into the wilderness and risk her life to help a neighbor in distress. She was a youngwoman when married Patrick Collins and settled in Ennimore, a year after coming out to Canada from County Kerry, Ireland. Twenty-three years ago, on the death of her husband, she took up her residence with her daughter, Mrs. John O'Brien, 179 Lake street.

"The kind deeds and self-sacrifice of these old pioneers are lost in the mists of time, but to many now living, particularly in Ennismore, the name of Mrs. Bridget Collins will pass down as that of an angel of mercy, who smoothed, regardless of creed, the paths of the early settlers of Ennismore, accepting no remuneration for her sacrifice, and feeling amply repaid by a sense of duty performed."

PRINCESS VICTORIA IN ILL HEALTH.

LONDON, Jan. 15.—(Associated Press.) — The health of Princess Victoria, the only unmarried daughter of Queen Alexandra, has not been good of late. She will travel abroad in the hope of improving her health.

CHEERIO OLD BEAN! LETS GO TO THE CINEMA TONIGHT!

SQUIBS IS BACK!
Premier Canadian Presentation of
BETTY BALFOUR'S COMEDY DRAMA OF ORDINARY FOLKS
"Mary Finds the Gold"
Assisted by Hugh E. Wright the screens most famous BLOKE.
Rollicking Musical Accompaniment by ROYAL 6 PIECE ORCHESTRA
ANDY GUMP Comedy
USUAL PRICES
ROYAL TONIGHT at 8

- LAST DAY -

SINGLE WIVES

WITH CORINNE GRIFFITH AND MILTON SILLS

TO-MORROW
HOUSE PETERS in "THE TORNADO"

Bowling

At the Water street alleys last night, the Examiner Inter-shop teams were all in action, and some good games were rolled, George Cairns taking both the high three and the high single—high three 619, high single 254.

Pressman:				
Dummy	125	125	125	375
Butcher	120	242	176	538
Gray	206	184	208	598
Cairns	161	204	254	619
	612	755	763	2130
Linos:				
Dewhirst	92	99	134	325
Lacheur	174	118	176	468
McCauley	121	115	128	364
Johnson	168	185	143	496
	555	517	581	1653
Comps:				
Heron	167	110	169	446
Mann	143	126	160	429
Dummy	125	125	125	375
Scates	169	151	140	460
	604	512	594	1710
Newsies:				
Stanley	133	160	209	502
Walwork	111	63	102	276
Pearse	113	124	139	376
Dunkley	131	168	174	473
	488	515	624	1627
Jobbers:				
Dorrington	111	123	173	407
Whyte	182	142	187	511
Baker	132	177	188	497
Dummy	125	125	125	375
	550	567	673	1790
Proofers:				
Clarke	152	208	136	496
Franks	83	176	125	384
Taylor	171	152	125	448
Sharpe	104	157	192	453
	510	693	578	1781
Casters:				
Logan	170	83	166	419
Barringer	169	187	126	482
Taylor	174	140	162	476
Duagn	128	135	138	401
	641	545	592	1778
Monos:				
Chorinard	107	152	157	416
Hay	113	108	140	361
Swanston	144	131	132	407
Zeihr	169	155	138	462
	533	546	567	1646

LADIES' MERCANTILE

At the Water street alleys last night, C. P. C. Ladies got off to a good start for the G. N. Gordon trophy by taking two out of three from the Quaker Oats ladies. Miss Porter had high three with 441; high singles, Miss Porter 166; Miss Booth 162, Miss Egleson 16'.

Quaker Oats:				
M. Warner	118	85	139	342
J. Naish	122	129	132	381
D. Currie	146	148	118	412
M. Porter	156	119	166	441
E. Thorton	97	111	108	316
	639	590	663	1892
C. P. C.:				
J. Eagleson	161	87	.....	248
J. Moffat	123	130	130	383
L. Booth	138	137	162	437
J. Vincent	113	137	121	371
A. Fontaine	148	122	124	394
A. Long	.....	.....	110	110
	683	613	647	1943

Hockey

The Peterboro Senior team are playing an exhibition game in Belleville to-night, the team leaving at noon. In addition to the regulars, Eddie Foley and Grover Halpin will be used against the Quinte crew, who will also employ more than the usual number of subs. Walter Jackson will referee.

The Examiner is being flooded with the usual number of hockey pools for settlement. The only system The Examiner will use in deciding the winners is the percentage method, which is the only accurate plan and recognized as such by all leading sporting authorities. Those who do not want this plan of deciding a winner are only wasting their time and ours by sending the scores to The Examiner.

BANKERS' HOCKEY.

Opening Game Won by Nova Scotia and Dominion Teams.

The opening game of the Bankers' hockey schedule was played at the Brock Street Rink on Wednesday at 5 p.m. The Bank of Nova Scotia and Dominion defeating the Bank of Montreal, 3 to 0.

The participants all being on their toes, though rather short of wind, staged a lively fracas, and managed to scratch up the ice and their opponents' shins with all the ardor of a professional team.

Notwithstanding the valiant defence of the Montreal nets by Messrs. Hudon, Phelan and Cummer, Heaney of the Dominion staff registered a count of two, whilst Freeman followed in the last few minutes of the game, with a single.

CONGRATULATES TEAM.

Mayor Turner Conveys the Thanks of Citizens for Good Work.

His Worship Mayor Turner has written to Frank Convery, asking him to convey to the Peterborough Senior O.H.A. team the appreciation of the citizens on the victory over Parkdale on Tuesday and on the season's victories up to date, with best wishes for continued success.

Mayor Turner said the city has been brought before the public of the whole country by the good work of the hockey team, whose clean sportsmanship no less than its spectacular triumphs has gained universal approbation.

DEATH RATE LOWER.

Records Show 1924 Smallest Ever—Causes of Death.

That the general death-rate for the year 1924 will be the lowest on record is forecasted in the statistical bulletin of a life insurance company doing business in Canada as well as in the United States. The prediction is based on the cumulative death-rate of more than fifteen million industrial policyholders calculated up to December 15th, 1924.

The principal causes of death, in order of magnitude, were: organic diseases of the heart, 123 per 100,000 population; tuberculosis 101; cancer 89; pneumonia 89; chronic nephitis 65; cerebral hemorrhage 59. As compared with the preceding year there has been a markable decline in the death-rate from diphtheria, measles and scarlet fever.

NURSING AND FIRST AID.

Classes Open in Y.W.C.A. Under Red Cross Society Auspices.

A meeting of those interested in the Y.W.C.A. Home Nursing class, under the auspices of the Red Cross Society, was held at the "Y" last night.

Mrs. (Dr.) Wood, who will lead the class in its study, outlined the course, which is going to prove very interesting, the lectures being on "The Bedroom, Signs of Sickness, Care of the Patient, Feeding the Sick, Treatments, Communicable Diseases, Emergencies, Health in the Home and Care of the Child." Twenty members registered for the class last night. It is expected many more will wish to join and another class will likely be formed next week. For those who took the Home Nursing course last year and who would like to continue, a St. John's Ambulance First Aid course will be started at the Y.W.C.A.

TAMMANY LEADER DEAD.

Thomas J. Foley, Sponsor of Al. Smith, Passed Away.

NEW YORK, Jan. 15.—(Canadian Press).—Thomas J. Foley, veteran Tammany Hall leader, and one of the political sponsors of Governor A. E. Smith, died to-day of pneumonia. He was born in Brooklyn in 1851.

REGENT THEATRE TO-DAY

Fred Thomson in "The Fighting Sap"

World's Champion Athlete and His Wonder Horse SILVER KING

It's a picture that will thrill you every second of the time and send you home with a feeling that you have been well entertained.

ALSO FOX COMEDY—ROARING LIONS AT HOME.

TWO REEL DRAMA—THE RED RAGE.

NO ADVANCE IN PRICES.

TEN BEST PICTURES OF 1924

For the Sake of Variety and Competition, Let's at Least Pretend to Disagree.

By JACK JUNGMEYER.

NEW YORK, Jan. 14.—A timid soul would shrink at setting down in irrevocable black and white a list of the ten best motion pictures of the year. The movie critic, or one so designated, is not a timid soul. The ten best movies of 1924, then, are, not necessarily in order of their comparative excellence:

"The Thief of Bagdad."
"Greed."
"The Sea Hawk."
"Dramatic Life of Abraham Lincoln."
"The White Sister."
"Beau Brummel."
"Man Handled."
"Girl Shy."
"The Enchanted Cottage."
"Secreta."

It is not to be implied that these are faultless, but each has some outstanding element, a distinction in feeling, imagination, treatment; a whimsy, a humor, a poignancy, or a biting veracity; something elemental and impressive.

"The Ten Commandments," "Woman of Paris," "The Marriage Circle," "Anna Christie" and "Scaramouche" — these extraordinary films, while not viewed by a large part of the public until this year, were listed among this writer's ten best last year.

And by way of explaining this year's selection, I must admit that there are several pictures of high repute released during 1924 which I did not manage to see. Some of these might have jostled for place among those named.

Box office listings were not considered. Nor was mere technical merit, which is apt to be overstressed by those in the industry and those professionally close to it.

Quiz Yourself.

Ask yourself ::What are the ten best pictures I've seen this past year?" and at once you evoke a certain number of vivid memories. Five, six or seven will undoubtedly leap up from the mental caverns.

You do not question their superiority. And the likelihood is that the great majority of photoplay goers will agree on these few—even movie critics. They have universal appeal. They reach down and touch what is common to us all, both in what they present and how they present it.

The remainder of your ten best will probably indicate your individual bias, your temperament, associations, environment, your mood in looking at life and its representation. Here there is divergence of opinion. Here is where you can pan your neighbors, and your movie commentators, for differing with you, as is your inalienable right and privilege.

If all folk were to agree on the ten best pictures, or the best twenty, this year and next, the producers' problem would be solved. We would be doomed forever to see formulistic replicas of these approved examples. So for the sake of variety and experimental competition, let's at least pretend to disagree.

Cut Extravagance.

The past year of picture making has been marked by diminution of extravagance, by closer adherence to schedule, by less initiative among the so-called independent producers. The scare of last year's slump was largely responsible.

Despite this, however, there have been notable pioneering ventures, especiall yDouglas Fairbanks' leap into the realm of fantasy with his "Thief of Bagdad," and Erich Von Stroheim's daring innovation in filming the noval "McTeague" under the name "Greed"—a picture which, as exhibited, in no wise indicates the scope and power and sinister dignity of his original faithful transcript.

Incidentally, the above list of "ten best," nor any man's list, is more than an approximation of just "what the public wants" in pictures. The poor producers will simply have to muddle along—like the rest of us who don't always shoot straight in our aim to please.

CATHOLIC DOCTRINE TO BE BROADCAST

First Step in Programme to Cover States—Station Costs $40,000.

NEW YORK, Jan. 15.—(United Press).—At the suggestion of Cardinal Hayes, a powerful broadcasting station will be installed here soon by the Paulist Fathers to acquaint the public with the Catholic viewpoint of current affairs.

Other stations in Chicago and San Francisco are under consideration.

The plan is the first step in a programme to spread the doctrine of Catholism throughout the United States. It will be a part of the celebration of the jubilee year declared by the Pope for 1925. The local station will be known as WPL, and is to be installed by the Western Electric Company at a cost of $40,000.

Two other religious sections have already adopted the view of broadcasting the Zionists at Zion City, Ill., and the Seventh Day Adventists at Berrin Springs Mich., operate sending stations.

Withdrew From Wembley.

The Canadian Government Stands Firm for Freedom of Society.

LONDON Jan. 15.—The Canadian Government threatens to withdraw altogether from the British Empire Exhibition at Wembley if the proposed ban of the society of motor manufacturers on the exhibition of Canadian-made cars is permitted by the exhibition authorities.

New Election Law Has Many Novel Conditions

CAPETOWN, Jan. 15 (Canadian Press).—Some novel conditions are contained in the proposed new election law for the South Arican Union.

The new measure provides, among other things, for the recording of votes by post; greater publicity regarding party expenditure during election campaigns, newspapers to make returns on all matters bearing on elections for which payment is made, all letters, articles or other matter referring to elections inserted in any newspaper to bear full names and addresses of writers thereof.

G. N. GORDON IS AGAIN PRESIDENT

Law Association Elects Officers at Annual Meeting Yesterday.

OTHER OFFICERS.

The annual meeting of the Peterboro Law Association, whose members comprise lawyers practising in the County of Peterboro was held yesterday in the board room of the Chamber of Commerce, when annual reports were presented and officers elected for the ensuing year, as follows:

President, G. N. Gordon, K.C., M.P.; vice-president, B. D. Hall; secretary J. R. Corkery; treasurer, W. F. Huycke; librarian, Miss M. E. Moore; trustees, R. R. Hall, K.C., V. J. McElderry, J. A. O'Brien and W. F. Huycke.

TACKLED IN ENGLISH RUGBY

It was a hard-fought game between England the The Rest at Twickenham in which England was defeated 20 to 14. The photo shows a fine tackle by England. Note the absence of any protective armor such as Americans wear.

THEATRES

AT THE CAPITOL.

"Single Wives," the interesting picture at the Capitol for Wednesday and Thursday of this week, offers an excellent opportunity to observe Corrinne Griffith, one of the beauties of the screen, in some of her famous gowns. Her dresses are beautiful in every instance, but some of them are really gorgeous, and the star wears them well.

Many predict that a new mode will be established following the first glimpse of an unusual dinner gown that she wears in part of the picture. This particular gown is a white velvet trimmed in pearls and lace with a hoop-skirt effect trailing on the floor on either side, the underskirt clinging to the body and being visible between the two trains.

"Single Wives," is eminently a modern drama, dealing with the problems of the ultra rich. The trials of loving wives neglected by their husbands are protrayed.

Corinne Griffith plays the role of Betty Jordon, a "Single Wife," a phrase coined to designate wives who have been neglected by their husbands and who have wandered from their hearths. The picture from an original screen story by Earl Hudson, strikes a new note in the narration of domestic triangle—that of a married daughter and her mother.

Milton Sills plays the husband who ,although he loves his wife dearly, becomes engrossed in his business and practical problems to such an extent that he fails to continue his courtship tactics, thus wounding the pride of his wife and allowing her to resopnd to the attentions of another man.

"The other man" is played by Lou Tellegen, famous as one of the screen's great lovers. Betty's mother is enacted by Kathlyn Williams, whose affair with Franklyn Dexter (Henry B. Walthall) furnishes one of the high lights of "Single Wives."

The balance of the cast includes such prominent names as Phyllis Haver, Phillips Smalley, Jere Austin and John Patrick. Thelma Morgan Converset, well known society girl and twin sister of Mrs. Reggie Vanderbilt, also has an attractive role. The picture was directed by George Archainbaud under the supervision of Earl Hudson.

The usual good comedy and entertaining short reels accompany the programme.

AT THE ROYAL.

BETTY "SQUIBS" BALFOUR IN "MARY FINDS THE GOLD."

A New Production From the Old Country at Royal To-Night.

Betty Balfour, England's Mary Pickford, in a new production recently arrived from England, "Mary Finds the Gold," is the big attraction at the Royal to-night.

Betty is supported by Hugh E. Wright, who will be remembered as "Squibs" father in that successful series. He also appeared in "Me and My Gal" and "The Better Ole."

As usual, this is a comedy drama of London coster folk, and gives Squibs lots of opportunities for her own style of comedy.

A new Andy Gump comedy is on the same programme.

CAREY LIKES TO PLAY WESTERNER.

It's Because He Portrays the Kind of Man He Is Off the Screen.

"I'll never get tired of playing Western roles," declared Harry Carey. "I like them and the public likes them, too. Some people claim that the 'Western' will gradually die out—but there's little chance of it, so long as audiences get excited over wild horse-back rides and fast gun-play.

"Of course, the 'Western' of today has to be made of different stuff than those that went over in the old-time nickolodean. There has to be a story and a good story or folks will ask 'what's all the shooting for?' and it won't be long before the picture will be put in the junk hean.

"But when the 'Western' is good the public will 'eat it up.' That's what they're going to do to my latest one, 'Tiger Thompson.' It has the action, thrills and fights that one expects, but it also has a big mental conflict. It's the first picture made on my own ranch, too, so altogether it's the real thing.

"I like to play in 'Westerns' not only because they call for the things that I know how to do, but because they typify the spirit of this great country which I love. When I portray a Westerner I portray the man I am at heart—I am doing the thing that I do by choice every day at my own ranch and so I naturally love my work."

"Tiger Thompson" is the third of the Hunt Stromberg productions, starring Harry Carey. It will be shown at the Royal Theatre Monday and will stay there for three days.

AT THE REGENT.

How would you like to be going about seventy-five miles an hour on a narrow mountain road ,racing up to the very edge and then stop within a few feet, having your front wheels looking into a valley hundreds of feet below?

That's what Fred Thomson does in his latest picture,"The Fighting Sap," coming to the Regent Theatre To-day and that's only one of a hundred daring things he does in this picture.

How would you like to be riding a horse at full speed, chasing another rider, minally catching him, then, as you come to him, leave your saddle, bul-dog the other rider from his horse, both horses going at top speed, then, as you hit and hold him, both leaving the saddle, falling, and twisting, turning over and over down a steep mountain side, fully two hundred yards below?

How would you like to be sent rolling down an iron floored rock slide with a whole carload of rock following you and then, as you hit the bottom, be forced to do a jump overhead just as the rock comes crashing after you?

Fred Thomsoin does all of these thing and many more equally hazardous in "The Fighting Sap," and people who have seen the picture are marvelling how he manged to escape with his life.

AT THE GRAND.

"THE WORLD OF PASSION."

An advance showing of "The World of Passion,' the picture which opens at the GRAND Opera House, this evening, for three evening performances, with Saturday matinee, revealed it as a production extraordinary in its theme. It is seldom that Peterboro theatre-goers are privileged to see a picture which has the scope and range of "The World of Passion."

It is the story of the Wandering Jew, one of the most notable and interesting characters in all history, the Godless One who mocked the Master on the Golgotha road and was condemned to walk through the years of time seeking rest. "The World of Passion" traces his progress through the ages, giving to each appearance a companion in the women whom he loved. In Jerusalem, in Syria, in Italy, and finally in Spain, he appeared always, until the very last, the atheist, mocking the Christ and sending from him the love of living creatures. To finally win the love of a good woman and the light of God on a tortured brow brought him to the gate of death and rest. And the woman who loved him finally and sought to rescue him from the tortures was, like the Magdalene who followed Christ, a wayward, sinful creature, the most beautiful of all the women of the picture, Ollala of Seville.

Adequate description of a picture like this is almost impossible. It has to be seen to be appreciated. Oswald Stoll has gone a step ahead of D. W. Griffiths in his subtle inclusion in his production of tiny ways and means of suggesting emotion, and backgrounds. There is something rather marvellous in the effects he gets with minor details. Although "The World of Passion" is a big picture, it contains no big, stupendous, spectacular scenes. The art of the producer seems to have been lavished an exquisite settings that round out pertectly the impressions gained from various scenes. A bit of lovely natural scenery from the different countries depicted intro duces the various sections, and the pictures in each are examples of the art of the silver sheet lifted to the highest degree. For sheer beauty of production, from the moment that a drifting cloud across a rippling lake precedes the opening, to the last bit, where a mailed hand across the way alone suggests the barrier between Ollala and the man she loves. "The World of Passion" is outstanding and memorable. There are many who will go back for a second performance to catch glimpses of a subtle, beautiful type of picturization. It is worth the price of admission alone to observe the way in which this producer delincates the Christ in the opening scene. There is no earthly figure presented. The radiance of the Cross falls on the leper, marked with loathsome disease, and instantly he is a whole man Across the mocking Jew, also falls that same white radiance and he goes forth to his age-long quest, to wait through the centuries for the cross of Christ to mark his brow once again in forgiveness.

Matheson Lang plays superbly the role of the Wandering Jew. As Mathathias, the Atheist of Jerusalem he opens the productions, and goes forth at the end of a dramatic interval, with the sentence, "Thou shalt not die' on his head. Again he appears, this time in Syria, and again a woman claims his passionate regard. Joanne, the wife of the leader of the Crusaders, is his love this time. Again there is the leper included in the passionate scene.

In Italy, another love story is enacted and the child of Matteos, the wealthy Jew, dies by the bite of a serpent the cross clasped in his hand, to reproach the father.

And for the last time in Spain, the man appears, this time as a doctor of Seville, winning the regard of Ollala, and finding rest in penance and pain.

It is a picture that takes a wonderful character, the Wandering Jew and depicts his progress in marvellous fashion, with beautiful settings and a four-fold love-story. Passion and religion are the themes of a production that has to be seen to be appreciated and will be long remembered. There are some who will regret the atmosphere of the final section, which injects an element into a picture that would otherwise have a universal strong appeal, but it is probably only a side-light on a period of history when fanaticism reigned supreme. The zeal for creed that ruled that era has been duplicated in other forms and other faiths through ages, and still exists. The zealots of the Cross of Christ were logical instruments for the redemption of the mocker.

The prologue arranged by Mrs. W. McKee Bingham forms a harmonious interlude in the screening of the picture. The keynote of the production is the search for the woman who will help to redeem the accursed one, and the prologue depicts in artistic fashion Woman in her various manifestations.

As with the picture, there are four sections to the prologue, incorporated in two separate portions. At the conclusion of the fourth reel of the picture, which is only eight reels in length, the second portion of the prologue is given, both fitting in admirably with the spirit of the big picture.

Although the prologue has been somewhat elaborately designed, the settings are simple and effective. A Spanish garden forms the background for the opening scene, which is presented in Spanish costumes, with Mrs. Bingham singing "The Secret of Bliss," and a very dainty Spanish dance by the Misses May Perry and Martha Kirn. In this scene with Woman as Pleasure, Mrs. Bingham wears a beautiful Spanish shawl, valued at five hundred dollars by its owner, Mrs. Carrie Hodgson. Mrs. Hodgson is composer of the music which accompanies the Dance of the Veils, by Miss Jessie Hodgson, in the following scene, that depicting Woman as Religion, and set in Syrian atmosphere. Mrse. Bingham as the worshipper, in trailling white, lights the tapers at a tiny shrine and sings "Just as the Daylight is Fading," turning to bestow her amulet on May Perry, as the Crusader, in cross-emblazoned tunic and flowing mantle.

The third scene shows a Roman garden, with throwing the Golden Apples from the Garden of the Hesperides to Atalanta and her maidens. This scene depicts Woman as Art.

Passion is the theme of the final scene, with a Judean Hill as a background. Miss Helen Ross does a dainty little dance, "The Pipes of Pan," Miss May Perry and Miss Martha Kirn, in scarlet have a Salome number and Mrs. Bingham as the Enchantress, in trailing flame-colored robe, sings the loevly "Enchantress" song.

GRAND OPERA HOUSE

TO-DAY — FRIDAY — SATURDAY

MAURICE ELVEY PRESENTS

'The WORLD of PASSION'

The Greatest Motion Picture since "Birth of a Nation"

Prices 50c, 35c and 25c (Plus Tax)

Seats Reserved. Now on Sale.

PIONEER DAYS.

Interesting Story of Early Days in Ennismore District.

A reader, who signs as "A Pioneer Friend," sends us some interesting information relative to the life of Mrs. Bridget Collins, who died on the 7th instant, at the advanced age of ninety-seven years.

The late Mrs. Collins came to Ennismore in 1836, a year before the Mackenzie Rebellion. There was no floating bridge over "Mud Lake" in those days, and a scow or the birch bark canoe of an Indian was the only means of reaching the Ennismore shore. The vicissitudes endured by the early settlers are more easily imagined than described in these modern times. Their very existence often depended upon mutual co-operation and assistance in moments of need and stress. The late Mrs. Collins was always ready, night or day, at a moment' notice, to strike out into the wilderness and risk her life to help a neighbor in distress. She was a youngwoman when married Patrick Collins and settled in Ennimore, a year after coming out to Canada from County Kerry, Ireland. Twenty-three years ago, on the death of her husband, she took up her residence with her daughter, Mrs. John O'Brien, 179 Lake street.

"The kind deeds and self-sacrifice of these old pioneers are lost in the mists of time, but to many now living, particularly in Ennismore, the name of Mrs. Bridget Collins will pass down as that of an angel of mercy, who smoothed, regardless of creed, the paths of the early settlers of Ennismore, accepting no remuneration for her sacrifice, and feeling amply repaid by a sense of duty performed."

PRINCESS VICTORIA IN ILL HEALTH.

LONDON, Jan. 15.—(Associated Press.) — The health of Princess Victoria, the only unmarried daughter of Queen Alexandra, has not been good of late. She will travel abroad in the hope of improving her health.

CHEERIO OLD BEAN! LETS GO TO THE CINEMA TONIGHT!

SQUIBS IS BACK!

Premier Canadian Presentation of

BETTY BALFOUR'S COMEDY DRAMA OF ORDINARY FOLKS

"Mary Finds the Gold"

Assisted by Hugh E. Wright the screens most famous BLOKE.

Rollicking Musical Accompaniment by ROYAL 6 PIECE ORCHESTRA

ANDY GUMP Comedy

USUAL PRICES

ROYAL TONIGHT at 8

LOCALS

SOCIAL DANCING.

Studio, Conservatory of Music. Private or class lessons. 'Phone 350 or 782-J. dtf

DR. T. P. McCULLOUGH.

Eye, Ear, Nose and Throat Specialist, 165 Brock St. Phone 35V. dtf

HANCOCK'S NOTICE.

There will not be a sale at the Auction Room this week. 1d13 5220

REG. H. TURNER

"Investments Supreme"
Government, Provincial and Municipal Bonds.
374 Hunter St. W. - 'Phone 501

KNIGHTS OF PYTHIAS.

Regular meeting to-night at 8 o'clock. Business of importance.

ST. JOHN'S CHOIR.

Rehearsal will be held this evening at 8 o'clock sharp. All members are urged to attend. Boys at 7.30 sharp.

PRAYER MEETING.

The regular weekly cottage prayer meeting of Truth Mission will be held to-morrow evening at the home of Mr. and Mrs. M. H. Tucker, 425 Bethune Street.

PROFIT OR LOSS?

A. H. White, Accountant and Auditor, at your service, for Bookkeeping, Balance Sheets, Income Tax Returns etc. 265 Park Street. Phone 1995W.
2d—14, 17—8485

ST. ANDREW'S CHOIR.

Members of St. Andrew's Choir are asked to meet at 8 o'clock tonight. There will be a short practice, after which the members of St. Paul's Choir will be our guests.

NOTICE.

Take notice that I, Martin James Woodcock, will not be liable for any debts contracted by my wife, Mrs. Harriett Benson Woodcock, from this on, Jan. 15. 2d-14-8500

WOODMEN NOTICE.

The annual Installation of Officers and Banquet will be held on Friday evening, Jan. 16th. Past Head Con. Com. D. Cinnamon, Head Adv. Lieut A. W. Allan will officiate. A good programme will be provided. A good attendance is requested. 3d-14-5212

NAME OMITTED.

An inadvertent omission in the account of the musical programme rendered at the meeting on Tuesday evening of the Daughters of England was that of the name of Baby Fletcher, a tiny tot, who sang sweetly and greatly pleased her hearers.

HAND SAWS AND BUCK SAWS FILED AND SET 20c EACH.

Cross cut saws 50c each. Lawn mowers ground. Cutlery grinding. Umbrellas repaired and re-covered. Wm. Taylor, the Sheffield Cutler, 40 years practical experience, 219 Hunter street west. Phone 109J. tts

FURTHER DONATIONS

Included with the list of Christmas donations to the Children's Shelter were the following cash contributions; City Council $25, Dr. and Mrs. H. M. Yelland $10 the Peter Robinson Chapter I.O.D.E. $10, W. H. Hill $5, Mr. Hodson $2, Mr. Hartnett $2, A Friend $2, A Friend $2.

MONTHLY MEETING.

Queen Mary Home and School Association will hold their regular monthly meeting, Friday evening, January 16th, at 8 o'clock. Nomination of officers followed by programme. Parents and friends welcomed. 1d13 5213

DON'T FORGET

The illustrated travelogue to be given by Wm. McDonald, of Chesley, ex-M.P.P. for North Bruce, at St. Paul's Presbyterian Church tonight, under the auspices of the King's Daughter. Mr. McDonald will give his celebrated illustrated lecture on interesting points in the Old Land. He is regarded as an entertainer of humor and charm. Proceeds for alleviation of distress in Peterboro. 1d-13-5217

DO YOU NEED AN ACCOUNTANT?

If you want your books audited or adjusted; if not satisfied with your book-keeping system; if you want your income tax return prepared for this or other years, or want some dispute adjusted. H. K. Middleton. 'Phone 1353, office, 202 Charlotte St. dtf

LITTLE LAKE CEMETERY COMPANY.

The annual meeting of the lot owners of the Little Lake Cemetery Company, will be held in the Board Room of the Toronto Savings and Loan Company, 437 George Street, Peterborough, on Tuesday, January 20th, at three p.m., to receive the financial statement and reports for the past year, and for the transaction of any other business which may come before the meeting. Directors for the present year will also be elected.
—Felix Brownscombe, Secretary.
6d16 5192

TRIPLE LINK CLUB.

Mixed Euchre nights, 1st and 3rd Friday of each month, for Oddfellows and friends only. Stag Euchre every Saturday as usual. Valuable prizes. 1d13 5214

CHARGE WAS WITHDRAWN

The Examiner desires to correct a mistaken impression which may have been gathered from an article referring to William A. Murphy. The charge made in the Police Court against Mr. Murphy was completely withdrawn and no conviction was entered against Mr. Murphy. The accusations made against Mr. Murphy, in the charge referred to, are completely denied by him.

EVICTED MINISTERS ARE NOT SQUEALING

Conference of Church Leaders in Toronto—Suffer For Principles.

TORONTO, Jan. 15.—(Special to The Examiner). — "We are on the side of the martyrs, but we are neither squealing nor boasting." This was the attitude of several "evicted" Presbyterian Unionist ministers who attended a conference of church leaders, lay and clerical, in Toronto this morning to consider the organizing of Unionist minorities in churches which have voted against Union. Satisfaction was expressed regarding the results of the voting throughout the Dominion. Messages from a number of Unionist minister who, for the principle of Union, have suffered the loss of their churches and manses were read. In every instance these Unionists ministers declare emphatically that the working and paying members of their congregations were in the Unionist minority, and were outvoted in many instances by members who were largely non-attendants at public worship and non-givers to the church funds. In this connection a story was told of a man asking the way to a certain Knox Church where he had to vote.

One elder from a leading church in Hamilton stated that the Unionists had decided to withdraw and leave the anti-Unionists to run the church. He felt confident that the anti-Unionists could not carry on, and was sure that if another vote were taken the church would go strongly Union. Unionist minorities going out from churches were also determined that the budget of the Presbyterian Church would not suffer, but that they would bear the financial burden and responsibility which the anti-Unionists had repudiated.

Methodists Would Share.

One Unionist minister whose congregation had voted him out, stated that the neighboring Methodist minister had offered to share his parsonage and salary with him. This was of course declined, but it was cited as an illustration of the self-sacrificing and fraternal spirit that had been among the Unionists throughout the country. The returns of voting in congregations up to noon to-day show 676 voting for entering the United Church and 155 voting non-concurrence.

I.O.O.F. INSTALLED OFFICERS FOR 1925

Ceremony Was in Charge of District Deputy Grand Patriarch F. Read.

The officers of Mount Hebron No. 56, and Hiawatha, No. 66, Encampments. I. O.O.F were duly installed last evening.

At the close of the business meeting of Hiawatha Encampment No. 66. The secretary was in charge of District Deputy Grand Patriarch, F. Read, assisted by the following past Chief Patriarchs:—H. Carter, J. E. Emmerson; W. H. Young, G. Lacheur, F. Merrett, R. J. Murduff, W. J. Hooper and E. Norman.

The officers installed into their respective offices were as follows, viz:

Mount Hebron No. 56.

G. Worboy, C.P.; F. Read, P.C.P., H.P.; W. T. Cresswell, sen.-War; W. Petrie, P.C.P., Fin.-Scribe; R. N. Jones, P.C.P., treasurer; J. T. Doleman, jun. war; H. Frost, Guide; W. J. Hooper, 1st Watch; J. F. Reid, 2nd Watch; W. H. Fair, 3rd Watch G. G. Low 4th Watch; W. Tanner, 1st Guard of T.; Stanley Gillespie, 2nd Guard of T.; I M. McGill, I. Sentinal; J. L. Pearce, O. Sentinal.

Hiawatha No. 66.

H. Strickland, C.P.; W. H. Morton P.C.P., H. P.; E. Stanley, Sen. War.; E. H. Bartlett, P. C.P., Rec. Scribe; John Lush, P. C.P., Financial Scribe; R. R. Ford, P.C.P, Treasurer; C. T. Fleetwood, jun. War.; H. Robertson, P.C.P., Guide; R. J. Murduff, P.C.P., 1st Watch; Kent Throop, P.C.P., 2nd Watch; E. Norman, P. C. P., 3rd Watch; J. E. Ellis, 4th Watch; J. C. Ellis, 4th J. Fairbrother, P. C.P., 1st Guard of T.; A .Brotherson, 2nd Guard of T.; G. W. East, P.C.P., I. Sentinal; W. Wiltshire, O Sentinal; W. F. Green, P.C.P., Pianist..

I O. O. F. Encampment Installation, District No. 19.

At the close of the installation a vote of thanks was tendered the installing officers which was duly acknowledged by D. D. G. P. Read, for himself and suite.

At the close of the meeting an adjournment was made to the dining-room where an enjoyable meal was waiting prepared and served by the Golden Link Lodge No. 81. D. of R., with Mrs. F. Read as convener.

District Deputy Read goes to Lindsay this evening where he will install the officers of Guiding Star Encampment No. 22, of which Grand Master J. E. Anderson is the present Chief Patriarch.

CHOIR PRACTICE.

All Saints' choir will practice tonight at 7.30 o'clock; the boys at 7 p.m.

EUCHRE DRIVE.

The regular G.W.V.A. euchre drive was held in the hall last evening, when a most enjoyable evening was spent by those present. The prize winners were as follows:

Ladies: 1, Miss R. Foster; 2, Mrs. W. J. Gallagher; 3, Mrs. M. Smith.

Gentlemen: 1, Mr. L. Campbell; 2, Mr. R. Carney; 3, Mr. R. J. Martin.

The committee wish to announce to their patrons that the next drive will be held on Tuesday, Jan. 20th, instead of Wednesday. They have also arranged to have the results of the hockey match announced during each period.

ON TIME

Can you depend on your watch for keeping good time, or is it losing and stopping continually.

Your watch should be cleaned and over hauled regularly, for a watch can not give service unless it is in condition.

We specialize in watch repairing and will put your watch in good shape at a very reasonable cost.

WARNE BROS.
349 GEORGE STREET.
Diamond Hall.

CHURCH UNION VOTE.

To-day's Totals Show 676 Congregations Favorable; 155 Opposed.

Summary To-day.

Quebec	43	10
British Columbia	24	3
Alberta	40	6
Saskatoon	286	10
Ontario	220	11
Nova Scotia	51	12
P. E. I.	12	3
Total	676	155

PROPOSED EMBARGO.

Motherwell Cables to Canadian High Commissioner in London.

OTTAWA, Jan. 15.—(Canadian Press).—Hon. W. R. Motherwell, Minister of Agriculture, to-day cabled to the Canadian High Commissioner in London a protest against any proposed embargo on shipments of potatoes from Canada and asking for further information.

Is Tongue Coated? Try This Simple Mixture

A badly coated tongue is a sign of stomach or bowel trouble. Often simple buckthorn bark, magnesium sulph. e. p., glycerine, etc., as mixed in Adlerika, produces real benefit. Because this is such an excellent intestinal evacuant it is wonderful for constipation—it often works in one hour and never gripes. Adlerika helps any case gas on the stomach unless due to deep-seated causes. McDermid & Jury and E. L. Payne, Druggists.

Society

Mr. Thos. Hayes has returned to the city after spending the past three weeks with his mother, Mrs. P. J. Hayes, of Orillia, who passed away on January 10th, and whose funeral took place on Monday.

Miss Helen Pringle has returned to the city, after attending the funeral of Mrs. P. J. Hayes, of Orillia, which took place on Monday.

The many friends of Miss Margaret Hillman, daughter of Mr. and Mrs. W. Hillman, of Dennistoun Avenue, will be pleased to know she is progressing very favorably from her operation on Monday.

George E. DeLong, B.S.A., first assistant superintendent of the Dominion Experimental Farm at Lacoma, Alberta, spent the week-end with his mother, Mrs. S. Wallbridge, 170 Dublin Street, en route to Ottawa, where he will take a post graduate course.

WILL RETIRE

WASHINGTON, Jan. 15.—(Canadian Press).—C. Bascom Slemp will retire on March 4 as secretary to President Coolidge, and be succeeded by Representative Everett Sanders of Indiana. Sanders will retire from the House on March 4, not having been a candidate for re-election.

Grady's

GRANITEWARE SALE.

A Few Odds and Ends of Graniteware that we are clearing at about Half the Regular Price.

Double Boilers, reg. $1.25, for 75c
Double Boilers, regular $1.15, for 69c
Preserving Kettles, 10 quart, regular 75c, for 45c
Milk Pans, 4 quarts, regular 40c, for 29c
Pie Plates, regular 15c, for 10c
Skimmers, regular 15c, for 5c
Ladies, regular 15c, for 5c

W. J. GRADY
Corner Lock and Lansdowne Sts.
'Phone 537 — Prompt Delivery

TRENT WATERWAY EXHIBIT AT N. Y.

Exhibit Responsible For Considerable Amount of Tourist Traffic.

A striking tribute was paid to the attractiveness of the Trent Waterway exhibit at the National Motor Boat Show, New York, by a request made by the Brooklyn Chamber of Commerce that the exhibit be transferred to their exposition in Brooklyn to be held January 16th to 24th. It was considered by the Brooklyn Chamber to be the most attractive and educational exhibit at either the Motor Show or the Motor Boat Show.

This request emphasizes the desirability of having available an exhibit from Canada which could be moved from one exposition to another.

On interviewing the secretary of the Peterborough Chamber he stated that there is no doubt whatever that the yearly Trent Waterway exhibit at New York is responsible for a considerable proportion of the tourist traffic to this district. The attendance at the Motor Boat Show was approximately one hundred thousand and during the last two days there was a shortage of advertising litetrature.

A large number of Americans were met by the attendants and without a single exception all claimed that this district satisfied their desires in which to spend a summer vacation, and their influence could be recognized amongst other visitors.

Two of the most prominent publicists in the Eastern States for the Trent Waterway as an ideal summer rresort were found to be the commodore of the Rochester Yacht Club, Mr. H. Steyenson, and Dr. W. Plummer of Buffalo.

The best advertising this district is securing is from the satisfied tourist, who on previous occasions have been treated with every courtesy and fairness.

The Chamber of Commerce in its effort to form the provincial tourist association will recommend the increased use of travelling exhibits of Ontario and the courteous treatment to be accorded the visitor.

"Popular Mechanics," the well-known American magazine, in its February issue contains two pictures and a description of the Peterborough hydraulic lift lock; one picture being the first full-page illustration in the magazine. This magazine is noted for its publicity on new ideas and inventions. Classing a lift lock that has been in operation for twenty years under this category, substantiates the fact that publicity of outstanding features in this district has not been taken advantage of.

MUNICIPAL ASSOCIATION.

Convention Opens in Toronto With Large Attendance of Delegates.

TORONTO, Jan. 15.—(Canadian Press).—The Ontario Municipal Association started a two-day conference at the City Hall here this morning.

There was a large turnout of delegates from municipalities from all over the Province. J. F. Francis, of Wentworth, presided, and resolutions to be considered by the convention were read. A formal welcome to Toronto will be given this afternoon by Mayor Foster or his representative.

E. J. Long, counsel for the bond dealers for Canada, addressed the Association on municipal finance and bonds, referring particularly to the changes in the Act which have been suggested to safeguard and simplify finance. These suggested amendments will be considered later by the convention.

Barnsley Defeat Millwall.

Replayed First Round Game in English Cup Competition.

LONDON, Jan. 15. — (Canadian Press).—In the re-played first round game in the cup competition of the English Football Association to-day, Barnsley defeated Millwall by two to one. Barnsley meets Bradford City in the second round.

JUDGE REFUSES BOYS' EVIDENCE

Trial of Mrs. Baytoizae For Murder of Her Husband Halts.

AGES 9 AND 7.

HAMILTON, Jan. 15. — (Canadian Press). — The question of prosecuting Annie Baytoizae along with three others on a charge of murdering her husband, Joe Baytoizae, is still in the air, and will not be decided until to-morrow morning. When the trial opened yesterday, Judge Mowat refused to hear the evidence of the two little sons of the dead man on the ground that they were too young to testify, and as these were the main witnesses the prosecuting attorney, W. A. Boys, K.C., announced that he would be forced to drop the prosecution. The matter, however, was adjourned until to-day, and a final decision was adjourned until to-morrow.

The grand jury who heard the evidence was dismissed this morning and a stay of proceedings granted. At the next sitting it will be definitely decided whether or not the prisoners are to be discharged or held in custody or under bail for a later hearing. It will also be decided whether the second indictment, that of being an accessory after the fact, can be traversed to the next sitting of the assizes.

The three men arraigned are Panko and Yackim Shabaha and Mike Robysh. The fifth accused is Bill Shermett, now in Nova Scotia.

When the prosecutor yesterday prepared to take the evidence of the boys, Mr. Justice Mowat first called Walter, aged 9, and in a friendly manner questioned him, but the lad soon broke down and wept. Tony, aged 7, was then brought forward, and the Judge questioned the boy about the importance of telling the truth. The Judge then said he did not think the boys understood the effect of the oath, and that their evidence would not be taken.

PILGRIMS FLOCK TO SEE MIRAGE OF VIRGIN MARY

OIL CITY, Pa., Jan. 15:—(United Press).—Pilgrims from far and near continued to flock to St. Stephen's Church here to-day to view the mirage of the Virgin Mary and the Child, visible in the glow of a sanctuary lamp.

The apparition to-day was somewhat fainter, but the outlines of the head of the virgin and the child was plainly discernable. The vision is several inches in height.

More than 12,000 persons, Catholics and Protestants alike, have visited the church to see the mirage since it first became visible, last Saturday. Pilgrims came to-day from Buffalo, Erie, Cleveland and other distant points.

Rev. J. F. Fielding, rector of St. Stephen's, is unable to explain the apparition.

RADIO

HEARD LAST NIGHT OVER A NORTHERN ELECTRIC RECEIVING SET

Good programme of orchestra music, direct from Chateau Laurier, Ottawa, through Station C.N.R.O.

An interesting talk was also given on "The New North," hinting at great mining possibilities, coal, etc.

Northern Electric Sets are sold exclusively by

J. M. Greene Music Co. Ltd.
CHARLOTTE STREET.

VISIT
W. LAWSON'S
PIANO SHOW ROOM
144 Hunter Street.

Electric Lamps 40 to 60 Watt. 4 for 90c

Bacon, lb.	31c	Black Tea, lb.	59c
Lard, lb.	22c	Green Tea, lb.	49c
Shortening, 2 lbs.	35c	Gazelle Brand Coffee, tin	65c
Fillet of Haddie, lb	22c	Connall Coffee	65c
Codfish, lb.	15c	Royal Blend Coffee	60c
Codfish, 2 lbs	29c		
Fresh Eggs, doz	55c	Tiger Catsup, quarts	25c
Storage, No. 1	44c		

Choice Dairy Butter, lb. - - 35c

Rolled Oats, 6 lbs.	29c	Corn, 2 tins	25c
Quaker Cornflakes 3 for	29c	Tomatoes, tin 18c and	20c
Health Bran	22c		
Shredded Wheat 2 for	25c	Cheese, lb.	25c
Roman Meal	32c		
Puffed Wheat 2 for	35c	June Cheese, lb.	30c
Swansdown Cake Flour	40c	Stilton Cheese, lb	35c
Split Peas, 3 lbs	25c	Cream and Kraft	40c
White Bean, 3 lbs	25c		
Lima Beans, lb.	10c	Classic Cleanser 3 for	25c
Green Peas, 2 lbs.	25c		
Peas, 2 tins	25c	Oranges 29c, 39c, 50c and	60c

EXTRA LARGE JUICEFUL GRAPEFRUIT 5 for 25c

PHONE 730w ALLEN'S Cor. George and Sherbrooke
ORDERS DELIVERED

BALL PLAYERS MAY GET A UNION WAGE

Congress Urged to Take Charge of American National Game, Baseball.

NEW YORK Jan. 15.—(Canadian Press). — Into discussions of the diamond game yesterday came a petition headed by a letter with the name of B. B. Johnson, president of the American League, attached, which urges the Congress to take charge of the American national game, license managers, players and umpires and pay union salaries.

The paper circulated here is believed to have come from Cleveland, as President Johnson's letter was addressed to Joseph A. Collier of that city.

The petition calls for a commission of "three honest men," the men to be appointed by the President of the United States to administer the law but not to administer the game.

Jail penalties and fines are suggested for any violations of the law.

The letter signed by Johnson reads:

"Your position relative to the regulation of our national game is correct. It is my firm conviction that we can only secure adequate and satisfactory results through the medium of a commission created by the Government."

TRUSTEE RESIGNS.

Allan Loomis, of Brighton, Leaves the School Board.

ORLAND, Jan. 15.—As a sequel to the complaints against the trustees of S.S. No. 20, Mr. Allan Loomis tendered his resignation as trustee, and is reported as stating that things were not according to the Public School Act, and when he became aware of the fact he resigned.

The other two remained, and it is stated information will be laid before the judge in regard to their position.

A meeting is called for Tuesday next, to elect a trustee to fill the vacancy on the board caused by the resignation of Mr. Loomis.

DR. GOODWIN
Chiropractor
PALMER GRADUATE
306-306 Barrie Building.
Lady Attendant 'Phone 431.
Hours: 10-12 a.m., 2-4 and 7-8 p.m.
Office Closed Tuesday evenings, and Thursday afternoon and evening.

Foot Troubles
Scientifically treated. We specialize in fallen Arches, Nail Diseases, Arthritis, Corns, Warts, Verruca, and all troublesome foot conditions.
DR. N. D. FOOTE
Chiropodist and Foot Specialist,
107 BARRIE BLDG.,
PHONE 1730W.
Hours—9.30-12, 2-5.30.
Evenings by appointment.

FOWLER'S
FOR
BETTER EYESIGHT
If your Eyes need any assistance let's talk it over.
A. A. FOWLER
Phm.B., Eye Specialist,
Ground Floor. - - - 373 George Street.

BIRTH.

CLARKE—On Saturday, January 10, at Nichols Hospital, to Mr. and Mrs. E. G. Clarke of 307 George street, a son.

IN MEMORIAM.

In loving memory of W. James Hoey, who departed this life, January 15, 1924.
Dear ones in the earthly home,
Grieve not for me,
I have not died—
Just passed on a little while before
And, O, this is life,
Bright, radiant life,
With Jesus it is better far.
—Aunt, M. Thompson.

IN MEMORIAM.

In loving memory of William Joseph Cooper, who departed this life, January 15, 1924.
Gone but not forgotten.
Deep in my heart lies a picture
Of my Brother Dear, laid to rest.
To our heart there comes a longing
If he only could come home,
Oft and oft our thoughts do wander
To that grave not far away,
Where we laid my loving Brother
Just one year ago today.
—Ever remembered and sadly missed, by his loving brother and sister-in-law, Bert and Marguerite Cooper, Fraserville.

IN MEMORIAM.

In loving remembrance of our dear boy, James Hoey, who went from our home to be forever with the Lord, January, 15th, 1924.
"Till the day breaks and the shadows flee away."
Sadly missed by Father, Mother and Sister, Dorothy.

Ready-to-Wear Dept.
Only Two More Days of the January Clearance Sale
Dresses
Coats
Suits
Skirts
Blouses
Sweaters
Kimonas
Scarfs
Etc., Etc.
Genuine Reductions On Every Article.
½ PRICE
And Less, Exactly as on the Opening Day
Barrie's

NORWOOD
CR. BUTTER, lb. 37c

2 lb. Pure Lard	43c	CEREALS	
Eagle Brand Milk	20c	2 Puffed Wheat	25c
2 Carnation Milk	25c	3 Sugar Crisp Corn Flakes	25c
3 lb. White Beans	25c	3 Quaker Corn Flakes	29c
Split Peas, lb	8c	Kellogg's Corn Flakes	11c
Lux and Old Dutch	10c	2 Pkts. Shredded Wheat	23c

We Deliver $3.00 Orders and Save You Money

McGregor's Pure Pork Sausage, lb	35c	2 lb. Broken Biscuits	23c
Carrots, peck	20c	5 Grapefruit	25c
2 Cans Peas	25c	Oranges, doz.	23c
Magic Baking Powder, lb.	32c	8 LB. W. SUGAR	59c
6 Toilet Paper	25c	Cabbage	5c, 10c and 15c
3 doz. Caps	10c	Tollman Sweets, peck	50c, 60c
2 Junket Tablets	29c	Mincemeat, lb.	19c

60 Hunter Street East 2065w | Boyle's CASH & CARRY GROCERY. Phones | 168 Charlotte Street 1344

ERNEST SEITZ
"Canada's Greatest Pianist"
(So Termed by Hector Charlesworth, Musical Critic of "The Saturday Night")
WILL BE HEARD IN CONCERT PROGRAMME
Monday Eve., Jan. 19th
CONSERVATORY HALL
ADMISSION $1.00
4d-10,13,15,17-5156

"It's confidence that does it"
Event Number Two
We have a fine list of specials for this week-end. Seasonable goods of choice quality underpriced for a brisk two days' selling. See our window.

Peaches, Meteor Brand, large tins, very fancy, tin	35c	Lunch Tongue, medium tin	25c	Mann, green, peck	60c
Peaches, Lynn Valley Brand, medium tin, each	25c	Lunch Tongue, large tin	40c	Tolman Sweets, peck	60c
Fruits, assorted, very fancy, tin	35c	Roast Beef, large tin	25c	SUGAR St. Lawrence Pure Cane 6 Lbs. 47c	
Loganberries, Del Monte's, one of the finest packs, tin	35c	Sword Fish, large tins 2 for	25c	SUNDRIES	
POST BRAN FLAKES 2 Pkgs. 25c		Sardines, banquet, at 3 tins	20c	Cornstarch 3 pkgs. 25c	
Cherries, red, tin	25c	Sugar Butter, for spreading on bread and butter, tin	20c	Custard Powder, 3 pkgs. 25c	
Pears, Globe, large tin	20c	PASTRY FLOUR 24 Lb. Bag $1.15		Fels Naptha Soap, 10 bars 75c	
Spinach, Culverhouse brand 2 tins	35c	Tomato and Vegetable Soup, either kind, tin	11c	POTATOES 2 Pecks 25c	
Beans, Culverhouse, string 2 tins	35c	APPLES		Almond Nuts 2 lbs. 35c	
Asparagus, Culverhouse, very tender, tin	40c	Spies, No. 1, choice, peck	85c	Mixed Nuts, lb. 25c	
		Spies, No. 2, peck	60c	Valencia Raisins 2 lbs. 25c	
		Wagners, for eating, peck	60c	Prunes 2 lbs. 25c	
				Dates 2 lbs. 25c	
				Carnation Milk, 2 large tins 25c	
				Borden's Milk, 2 large tins 25c	

PORTER S. WHITE CO.
334 GEORGE STREET - PHONES 1960-1961

HOUSE PETERS
in Lincoln J. Carter's Melodrama
"The Tornado"
CAPITOL

The Evening Examiner

PROBABILITIES.
South-easterly winds; light falls of snow and sleet. Saturday—Northerly winds, becoming colder again.

VOL. LVI., No. 13 PETERBOROUGH, FRIDAY, JANUARY 16, 1925 PRICE THREE CENTS

Saturday—The Second Day of Cressman's "Clearing the Market Sales"
The Last Day of the "Lonely Sale" *MEN'S CLOTHING, FURNISHINGS, AND SHOES—IN THE MEN'S SHOP* **THE CRESSMAN CO. LTD.**

COLLECTING TOLL FROM TRUCKS REJECTED AS PLAN OF TAXATION

Proposal at Municipal Convention Regarded as Reversion to Obsolete Method.

MOTIONS SIFTED.

Present System of Township Representation in County Councils Is Approved.

TORONTO, Jan. 16.—(Canadian Press).—The Ontario Municipal Association representative of municipalities in Ontario Thursday considered many recommendations for changes in the municipal law which will be passed on to the provincial legislature for consideration. Others upon which opinion was divided were sent to the executive committee of the association for disposal.

A resolution that county council representation be made on a basis of municipality equalized assessment instead of on a population basis as at present evoked much discussion but was finally lost. At present, townships with more than a certain population have besides the reeve, deputy reeves to represent them in county councils. The majority thought that to get away from this principle would be undemocratic. A resolution brought in by the Niagara Falls delegation that the right be given to tax public utilities was passed.

Income Taxation.

The convention also decided a recommendation to the Ontario Government that for municipal income taxation the exemption for each child be $500 instead of $200. Assessment Commission Forman of Toronto said that Toronto might not object to a $300 exemption although even that would mean a loss of $4,500,000 in Toronto assessment. The $500 exemption would mean six million loss in assessment. Other Ontario municipalities would suffer in comparison he stated. Another delegate pointed out that the taxes lost through such an exemption would fall largely on the small paid householder.

Mayor Livingstone of Grimsby wanted the right extended to municipalities from the Ontario government of collecting tolls from heavy truck users who "broke up the streets' or to have the Ontario government return a certain amount of such taxes to the municipalities. K. Homuth, M.L.A., representing Preston town said that it was a revival of the toll gate to suggest such a tax. He thought a checker board system of taxation the worst kind and therefore opposed the resolution.

"Well then let the government make good and let us have some of the auto taxes for maintenance of good streets and roads in our municipalities," retorted Mayor Livingstone. The resolution was lost after there had been apparent approval of the suggestion that six ton trucks be the maximum allowed by the government.

Scarboro toswnship wanted a limit on the amount of land held by institutions which could be exempted from municipal taxation. This with a resolution that cemeteries controlled by private corporations for profit be made subject to municipal taxation was left for consideration by the executive committee.

Tax Sales on Lots.

Another resolution that all hotels whether with standard Ontario licenses or not be subject to business tax was also left with the executive The convention approved the resolution that in all tax sales the whole lot be sold instead of simply enough to cover the amount of the unpaid taxes. It was passed, as was also the proposal that taxes must be paid on a piece of land before it could be subdivided into lots. A resolution that church property being used for recreation grounds be subject to taxation was defeated. Another resolution that there be a course for Ontario municipal assessors to learn all the details of their profession was referred to the executive.

A deputation from the convention which continues today will meet Hon. Lincoln Gouldie, Provincial Secretary Saturday morning to submit the finally settled policy of the association as contained in approved resolutions.

CIVIL SERVICE COMMISSION, OTTAWA. EXAMINATION TUESDAY, JANUARY 20TH, FOR MALE ASSISTANT CLERK. SALARY $960 PER ANNUM. CANDIDATES MUST BE BRITISH SUBJECTS. APPLY FOR INFORMATION TO F. M. DELA FOSSE, PUBLIC LIBRARY. ENTRANCE FEE $2. 2d15 5219

FATHER RECENTLY LOST WIFE AND DAUGHTERS

Tragic Aspect of Appointment of New German Chancellor.

BERLIN, Jan. 16. — (Canadian Press).—Dr. Hans Luther, Germany's eighteenth Chancellor and tenth to occupy that post since the revolution, is a comparative newcomer to national politics. His reputation as an able administrative official which wholly acquired in the municipal service, especially as Lord Mayor of Essen, which post he vacated in October, 1923, to become Minister of Finance in the second Cabinet headed by Dr. Stresemann.

The new Chancellor, who is unattached officially to any of the big parties in the Reichstag, and who ranked as a non-partisan expert in the recent Cabinet, early earned the sobriquet of the Watchdog of the German treasury. Through the determined manner in which he pruned appropriations and otherwise authorized attempts by legislators and Federated states to raid the national exchequer.

Dr. Luther is a man of robust personality, a good speaker, and has become familiar to Reichstag members, who served on the finance and budget commissions, as an indomitable fighter. He is 46 years old. When the French and Belgians occupied Essen in January, 1923, at the time Dr. Luther was Mayor of that city, he defied them with spurts of patriotic oratory, but he was soon forced to quit his post as Lord Mayor.

The Finance Minister's elevation to the Chancellorsrhip is not without its tragic aspect due to the fact that he recently lost his wife, who was 44 years old, and his two daughters, aged 3 and 10 years, respectively, his only children.

Ladies Who Go To London To See Their Majesties Have Instructions Here

LONDON, January 16. — United Press. — Those ladies who cannot rest until they have been presented at court to Their Majesties the King and Queen of England, at Buckingham Palace, may read herewith the Lord Chamberlains official instructions how to go about it:

"1. Ladies already presented at court who wish to be summoned to attend or to make presentations during 1925 are requested to make written application to the Comptroller, Ceremonial Department, St. James' Palace.

"2. A lady attending may present one lady, for whom she must be responsible, in addition to her daughter or daughter-in-law. She should forward the name or names when she sends in her own.

"3. A lady presented for the first time can present only her daughter or daughter-in-law on that occasion.

"4. No applications can be received from ladies who wish to be presented, their names must be forwarded by ladies who have already been presented.

"5. Ladies may be accompanied to court by their husbands, if the latter have been presented.

"6. Summonses are issued to ladies about three weeks before the date on which their attendance is required.

"7. Details with regard to dress for both ladies and gentlemen will be issued with the summons cards.

"CROMER, Lord Chamberlain"

100 WESTCLOX ALARM CLOCKS ON SALE SATURDAY, AT E. V. WARNE'S FOR $1.15. ONLY ONE TO A CUSTOMER. —E. V. WARNE, 325 GEORGE ST. 2d15 5237

WHY PAY MORE? WE WILL INSTAL IN YOUR HOME A RADIOLA 3A COMPLETE WITH LOUD SPEAKER, HEAD PHONES, BATTERIES AND ANTENNA, FOR $115. AT E. V. WARNE'S. 2d15 5236

Cognawaga Rink
BAND TO-NIGHT
Good Ice. Warm Rooms

VOTE FIXER.

George Rosken, who testified before New York grand jury, that he had fixed ballots that swung congressional election to Nathan Perlman, Republican candidate. He further testified to having conducted school for ballot fixers.

FRENCH DEBT TO BRITAIN TO BE ATTACKED NEXT

British Cabinet to Deal With Proposal from French Minister of Finance.

STUDY SOLUTIONS.

Churchill Says It Will Be Discussed in Spirit of Loyal Comradeship.

PARIS, Jan. 16.—An official renewal of the proposal for settling the inter-allied debts contained in the Balfour note of 1922 is made by the British cabinet in the reply which Winston Churchill, chancellor of the exchequer, has given to the recent letter of French Finance Minister Clementel on that subject.

M. Clementel's letter, dated January 10 ,besides dealing with conference matters in general ,stated:

"The French government desire all other problems arising from the liquidation of the war to be also approached and dealt with effectually. Knowing the cordial feelings animating the British government, they are confident of obtaining that government's help in the search for and study of practical solutions whereby divergent interests may be brought into agreement."

Friendly Settlement.

The communication then proceeds to state that the French government is prepared to resume the examination of the debt question with a view oi reaching a friendly settlement. In this connection the letter says:

"But in order to continue this investigation, the French government would wish to know whether the Britsh government will adhere to the principles sent out in their previous notes, particularly that of Lord Curzon dated August 11, 1923, and how it would apply then."

Mr. Churchill's reply, dated January 13, says:

"During my visit here you have raised in unofficial and tentative form the question of repayment of the French debt to Great Britain and expressed the desire that the matter shall be the subject of future conversations. I have received these intimations with pleasure. His Majesty's government has been inclined to expect the question would be raised and it certainly is more appropriate that the initiative should have been spontaneously taken by France.

Referred to Cabinet.

"I had not contemplated that on this occasion any question of methods, terms or conditions, would present themselves, and therefore, have not so far obtained any instructions from the British cabinet in this sphere. I have transmitted your letter to my colleagues and can assure you that as soon as I return to London we will take the whole matter into prompt and earnest consideration and will endeavor to send you an answer which will place the French government in a position to present us with definite proposals."

In conclusion, Mr. Churchill's letter says:

"Meanwhile I can only repeat that the Balfour note remains for us a dominating guide of principle set up freely by our own hands. We shall approach the discussion in the same spirit of loyal comradeship which led us safely through the agonies and perils of war."

MUSSOLINI HAS BECOME MENACE TO KING VICTOR

Anti-Dynastic Agitation Is Stopped by the King's Show of Firmness.

CHECK ON PREMIER.

King Refused to Sign Decree Dissolving Chamber of Deputies—Fascist System.

NEW YORK, January 16. — The following account of the political crisis in Italy is by C. F. Bertelli, who visited Rome and cabled his story from the Swiss-Italian frontier.

King Victor Emmanuel saved his own throne last Friday, 9th January, when he refused to sign a decree dissolving the Italian Chamber. Had he signed that decree, he might even now be on his way to England in the footsteps of other dethroned monarchs.

This show of firmness on the part of the Italian King, the first he has displayed in two years, stopped just in time the dangerous anti-dynastic feeling which was rapidly spreading throughout the country, even in the southern provinces and Piedmont, where monarchical traditions have existed for more than three centuries.

Thus the Mussolini regime which proclaims its defence of the traditions of the country has reached just the opposite result and is the menace which drives the people toward the dynastic revolution.

Italy to-day is a perfect Eden as the home for 700,000 Fascisti and their sympathisers, and a perfect hell on earth for the other 38,300,000 citizens of Italy.

To an American observer, the situation is amazing and almost incredible. The entire nation has been disarmed with the exception of Mussolini's men, who are provided with the best weapons and munitions devised during the War. Armed resistance, therefore, is impossible.

The cardinal basis of civilisation —protection for the individual and his property, safeguards for the lives of citizens, freedom of the press and opinion, and parliamentary representation has been ruthlessly abolished. A system of spying and pitiless repression has been instituted. Murder and near murder happen daily and are excused under the trumpery phrase "for reasons of State."

Dictator Made Master.

Robber barons of feudal times could teach nothing to Benito Mussolini.

Incredible as it may seem, Italian rule to-day rests on an armed force of some 75,000 irregular volunteers, maintained at the expense of the State. Many of them, although wearing the black shirt, still are members of the Socialist Party, and as war veterans are familiar with the weapons with which they are profusely provided, including machine guns.

Premier Mussolini explains that the country is running dangerously near to red revolution, and, therefore, needs the militia to operate the return to normalcy. Anybody who dares to remonstrate is beaten up and made to "drink a quart of castor oil."

On assuming office, Mussolini camouflaged his Government as "constitutional" by taking into his Cabinet members of the Liberal, Democratic, Populist, and Conservative Parties. But to counteract the moderating influences of his first ministers he declared it necessary to constitute a "committee of public safety" which would have supreme power even above the Government and the Fascisti Party.

Of this committee Mussolini constituted himself chairman, while the other members were leaders of the Fascisti. The chief of police was a general commanding the black shirt militia.

Thereafter, the Italian Cabinet had to bow to all decisions taken by this committee.

Tcheka Spreads Terror.

Later, in 1924, finding it impossible to squash altogether the opposition, Mussolini perfected a secret committee called the "Tcheka," with the purpose of getting rid of some of the members in a summary way.

(Continued on page 3.)

JUST A LITTLE DEMONSTRATION OF STRENGTH.

BOARD OF ARBITRATION UPHOLDS TELEGRAPHERS' SCALE OF WAGES

James Simpson, in Minority Report, Recommends Increase for C. N. R. Operators

EQUAL WITH C.P.R.

Says Government-Owned System "Cannot Afford" to Pay Employees Less.

OTTAWA, Jan. 16. — (Canadian Press).—The present scale of wages to commercial telegraphers in Canada should remain unchanged, in the opinion of the majority of the Board of Conciliation which recently considered the dispute the telegraphers have had with their employers, the Canadian National and Canadian Pacific Telegraph Companies.

While F. H. Phippen, K.C., representative of the employers, would have a decrease in the present schedule affecting wages and overtime, add that "for the sake of avoiding a disagreement which would render our work futile," he accepts the finding for a "statu quo" settlement recommended in the report of the chairman of the board, R. Home Smith, K.C., of Toronto.

A minority report by James Simpson, of Toronto, representing the men, agrees with his colleagues in recommending that employees and company get together to adjust apparent injustices to the clerical staff of the Canadian National Telegraphs but Mr. Simpson goes further and recommends that the wages of the latter be advanced to the wage levels of the Canadian Pacific Telegraph clerical staff "as a Government-owned system cannot afford to pay its employees less than a privately owned system for similar services."

Minority Claims.

Mr. Simpson, in his minority report, differs with the majority report on several recommendations, the most important of which are as follows:

That no action be taken to remove the existing differential between rates of pay as obtain in Western and Eastern Canada, if the standard is to be the higher rate now paid west of Winnipeg.

That Morkrum and other automatic telegraphic operators should not be paid the Morse schedule.

That recognition of the union and of the closed shop should not be granted.

That there should be no increase in the general and clerical wage levels.

That full public holidays in place of the half-holiday rule now in force can not be granted, because it would mean an increase in overtime. The majority report, however, recommends that employer and employee endeavor to arrive at a working arrangement which would permit of a full holiday to a portion of the staff on statutory holidays.

Mr. Simpson finally disagrees with the majority of his colleagues in their rejection of the proposal that percentage ratings be reduced from three to two.

Maintain Wage.

The majority report finds that existing rates of pay and overtime are not unreasonable, and having in mind depressed business conditions and unemployment, cannot recommend any increase. But it also meets the companies' demands for a decrease with a reminder that while the rise in the cost of living was continuous, the men were necessarily late in securing their two increases and they should now have the benefit of the reverse condition, and (secondly) because it is by no mean certain that the cost of living is not now showing an advancing tendency.

Some recommendations in which the board is unanimous include a ruling that employees be entitled to two weeks' leave of absence after one year's service instead of after two years' service as the present rule provides.

The board refuses the request of the employers for a straight eight-hour "trick" and a six-day week in place of the seven, seven and a half and eight-hour "tricks" now obtaining. This is one of the findings with which Mr. Phippen prefers to disagree.

The board recommends a rule limiting the employment of married women if their husbands are able to support them.

Woman of 32 Is Cutting A Third Set of Teeth

SANDY, Oregon, January 16. — For three years Mrs. Anna Hennessey, 32, has been cutting a third set of teeth, and is still suffering such pain as babies suffer during the teething period.

Seven teeth are trying to pierce her upper gum above her natural teeth, all of which she still retains.

One eye-tooth of her "third set" was pulled about a year ago, and the other one is almost through the gum. Dentists have not been able to give her relief.

LARGE COLLARS.

Lare collars of Persian lamb are used on travelling capes of jersey or ratine.

SAVED FROM FREEZING HE ATTEMPTED SUICIDE

Norwegian Seaman Found Hanging in Police Cell.

ST. JOHN, N.B., January 16. — Jacob Piasani, a 24 year old Norwegian sailor, attempted suicide at the central police station on Thursday morning. Police Sergeant Dikeman found him in a bad condition. He had tied his belt about his neck and to a bar of the door. Piasani was found wandering about West St. John early in the morning and was taken in by the police to save him from freezing as he apparently had no lodging place. He is in a critical condition at the hospital.

CREW IN JAIL FOR DISOBEYING ORDER

Refused to Sail Without Complement of Firemen.

MELBOURNE, Australia, January 16. — (Canadian Press Cable via Reuter's. — The thirty four members of the crew of the ocean liner Moeraki, who were placed under arrest here, and charged with wilfully disobeying the lawful commands of the master of the vessel, appeared in court here on Thursday, and were sentenced to two weeks' imprisonment.

The men refused to sail on the liner for New Zealand because the complement of firemen on the ship was short as a result of six men refusing to work.

The federal government has taken over the steamer Nairana in order to maintain communication with Tasmania, and at present is advertising for a crew. Tasmania is greatly in need of supplies owing to the dislocation of the shipping service, brought about by the strike of the waterside workers in the commonwealth, and the action of the Bruce government is in response to many representations made to it by the government of the island for relief.

More than 1300 Australians are stranded in Tasmania.

WOODEN BUCKLES.

Wooden buckles are used effectively on patent leather pumps and those of brown suede.

MARK ST. RINK
Big Night Tonight
SPECIAL MUSIC
Melody Concert Band

DR. HANS LUTHER SOLVES GERMAN CABINET CRISIS

Appointed Chancellor by President Ebert—Assured of Majority in Reichstag.

CABINET MEMBERS.

Parties Forming Coalition Restricted to One Member Each in Council.

BERLIN, Jan. 16.— (Canadian Press).—Dr. Hans Luther, former lord mayor of Essen and recent minister of finance in the Marx-Stresemann cabinet is the new German chancellor. He received his appointment yesterday afternoon from President Ebert after he had assured the president that he had evoked a workable solution for the long drawn out cabinet crisis.

The new government, the first straightaway Conservative Bourgeois cabinet since the republic was founded, officially appeared before the Reichstag this afternoon.

The cabinet named by Dr. Luther is as follows:

Foreign secretary, Dr. Gustave Stresemann.

Minister of finance, Herr Saemisch.

Minister of the interior, Martin Schiele.

Minister of economics, Dr. Karl Neuhaus.

Minister of food, Count von Kanitz.

Minister of Labor, Heinrich Brauns.

Minister of justice, Dr. Scuhmacher.

Minister of posts and telegraphs, Herr Stingle.

Minister of defense, Otto Gessler.

Six Days Negotiating.

Six days were devoted to ironing out the badly ruffled parliamentary situation which has caused trouble in the ministry since last May and which ultimately developed into a hopeless parliamentary impasse because of the indecisive results of the recent general elections for the Reichstag.

Chancellor Luther has been able to limit each of the participating parties to one ministerial post although his non-partisna cabinet colleagues are largely recruited from the nationalist or German peoples parties. The cabinet's political structure is also received as an index to the brand of politics which the German Nationalists and their political allies propose to introduce as a prelude to next spring's elections for president.

Pronounced shift to the right shown in the advent of Dr. Luther's government already presages a bitter struggle between the forces of reaction and the Liberal elements in the forthcoming balloting for a successor to Ebert.

For the time being the new cabinet will be in no danger of over throw as it enters upon its career with nominally 303 out of 493 votes pledged to it.

THERE'S NOTHING IN LIFE When you have defective vision. Nothing appears in its proper light, everything is more or less distorted. If you head aches, or it strains your eyes to read or work, see W. H. Lacey, Optometrist, 410 George Street. Phone 1160.

THE ANNUAL MEETING OF THE PETERBORO INDUSTRIAL EXHIBITION WILL BE HELD IN THE CITY COUNCIL CHAMBER, ON TUESDAY, JANUARY 20TH, 1925, AT TWO O'CLOCK P.M. — F. J. A. HALL, SECRETARY, R. DENNE, PRESIDENT. 4d16 5216

IN ORDER TO PROVIDE WORK FOR OUR EMPLOYEES DURING THE WINTER MONTHS WE HAVE DECIDED TO REDUCE OUR STOCK OF HAND-MADE GOODS AND ARE SELLING THEM AT A REDUCTION OF 25 PER CENT. NOW IS YOUR CHANCE TO SECURE A PAIR OF OUR RELIABLE SHOES AT AN EXCEPTIONALLY LOW PRICE. J. W. CAREY, 448 GEORGE ST. 4d 9 10 16 17-5115

LAKEFIELD RINK. GRAND MASQUERADE CARNIVAL AT LAKEFIELD RINK, THIS FRIDAY EVENING. SPLENDID PROGRAMME FOR ALL CLASSES. JUDGING AT 9.30 P.M. ADMISSION: ADULTS 35c; CHILDREN, 25c. 4d14 5185

FAST JUNIOR O.H.A. GAME TONIGHT - Grove School, Lakefield, vs. Peterboro Juniors
ADMISSION—Reserved Seats 75c; Balcony 75c; West Side 50c; Ladies, West Side 35c; East Side 35c. PLUS TAX GAME CALLED AT 8.30. BROCK STREET RINK

BUSINESS CHANCES

YOUR CHANCE! WELL ESTABLISHED cash business and property for sale, good residential section of city. Apply 293 Dalhousie street. 7d-20-8509

PERSONAL

MATRIMONIAL AND FRIENDSHIP Photo Magazines. 50c; no stamps. Sent privately sealed. Box 5, Isherwood, Ont. s-t-f 1980

NOTICE

NOTICE—HENRY BROS., CARPENters and builders. Estimates given on new and repair work. Hardwood flooring a specialty. 'Phones 1024 or 2009W, 143 Murray street.

A BACHELOR, 42, WITH SOME means desires to meet a lady, 35 to 40, with some means interested in country life. Box 8504 Examiner. 3d 15 8504

POULTRY AND EGGS

LIVE FOWL WANTED — HIGHEST prices paid. S. Levine, 203 Charlotte street. 'Phone 970W. 26d 28 8264

BOARDERS WANTED

BOARDERS WANTED — WARM, Comfortable Rooms, suitable for 2 Young Men or Married Couple; board if desired; terms reasonable. Apply 283 Townsend Street. 3d 16 8512

BARRISTERS AND SOLICITORS

J. W. REID—Barrister, Solicitor, etc. Successor to A. E. Dixon, 357 1-2 George street. 'Phone 620.

GORDON & O'BRIEN — Barristers, Solicitors, Notaries. Money to loan on easy terms. Special attention to Patents and Trade Marks. Phone 219. G. N. Gordon, K.C., M.P., J. A. O'Brien.

S. T. MEDD—Barrister, Solicitor, Notary. Office over the Dominion Bank, corner of George and Simcoe streets. Telephone No. 22. Private funds to loan at current rates upon easy terms.

PECK KERR & McELDERRY, Barristers, Solicitors and Notaries. Office, Water street, Peterboro. Money to loan at the lowest current rates of interest on easy terms of payment. E. A. Peck, F.D. Kerr, V. J. McElderry.

O'CONNELL & CORKERY—Barristers, Solicitors and Notaries. Money to loan at the lowest current rates of interest. Daniel O'Connell, John R. Corkery, Hunter street, two doors west of the Post Office.

DUMBLE & JOHNSTON—Barristers, Solicitors, etc. Office, over the Toronto Savings and Loan Company, George Street. D. W. Dumble, K.C., W. Johnson.

HALL & HALL—Barrister, Solicitors and Notaries Public, Hunter street, Peterborough, next to St. John's Church. Money to loan at the lowest rates of interest. E. H. D. Hall. Basil D. Hall.

MOORE & WEARING — Barristers and Solicitors, 403 Water street, opposite the Post Office. Money to loan at the lowest current rates of interest. Jos. Wearing, M.A.

R. R. HALL—Barrister, Solicitor, etc. Peterboro, Ont. Office, corner of Hunter and Water streets, over the Canadian Bank of Commerce. Trust Funds to loan on easy terms of payment.

JAMES FORDYCE STRICKLAND—Barrister, Solicitor, Notary Public, Peterboro. Phone 191. Money to loan. 275 Water street.

WILFRID F. HUYCKE, Barrister, Solicitor, Notary Public. 395 Water street. Telephone 239.

OSTEOPATHY.

DR. WILL A. SETTLE—Osteopathic Physician. Office in Crown Apartments, 134 Hunter street. Corner Water and Hunter streets. 'Phone 649. Office Hours, 9 to 11 a.m. 2 to 5 p.m. and 7 to 9 p.m.

MEDICAL.

DR. BUCHANAN, F.R.C.S., Edinburgh M.R.C.S., Eng., L.R.C.P., London, Eye, Ear, Nose and Throat Specialist. Hours 9-11, 2-4 p.m., and 7-8 p.m. 'Phone 519. Office, corner Water and Murray streets.

DR. C. C. CRAGG— Eye, Ear, Nose and Throat Specialist. Office 295 Charlotte street, formerly occupied by Dr. Neal. Hours—9-11 a.m., 2-4 p.m., 7-8.30 p.m. Telephone: House 880J. Office 2168.

DR. C. B. WAITE, M.D., C.M.
POST GRADUATE LONDON, ENG.
300 CHARLOTTE STREET
Special Attention Heart and Lungs
'Phone 244.

MONEY TO LOAN.

We have funds to loan on Real Estate Security at the lowest rates GORDON & O'BRIEN. 'Phone 219.

TEAMING AND CARTING

WANTED — MOTOR CARTING, ALL kinds, long or short hauling. Beatty Bros. 'Phone 2169-2812.

WORK WANTED

WORK WANTED— FURNACES REpaired and cleaned. Expert and immediate attention. Bull 1086m. 4d 14 16 17 19 8474

WANTED— SEWING BY THE DAY. Would go out of town. Phone 216. 3d 14 8477

WANTED — RAGS, BONES, OLD stoves, copper, brass, zinc, rubber, auto tires, wood dishes. Will send a man and clean your cellar or ash house free of charge. Address Stevens, 364 Mark street, or 'phone 2083. 26d 2986

FOR SALE.

FOR SALE — LADY'S LONG BLACK Fur-lined Coat. 'Phone 2192J. 3d 16 8516

FOR SALE—TWO MORE NEW CUTters. Just arrived. Price away down One second hand cutter. Cheap. 169 Hunter street east. 12d 166 8246

FOR SALE — EMDEN GEESE, Pekin Ducks, Black Minorca Cockerels. Apply S. E. Moncrief. 'Phone 607J. 3d 16 8511

FOR SALE—10 LB. LIGHT AMBER honey, $1.19. Boyle's Cash & Carry. 3d-14-16-19-8201

FOR SALE—HEATER, OAK IDEA; like new. 84 Edison Ave. 3d-16-8508

FOR SALE — RADIO STORAGE Battery, 80 ampere hour. 'Phone 274J. 3d 16 8513

FOR SALE — EUREKA VACUUM Cleaner, White Bedroom Suite, Fernery, Knitting Machine. 'Phone 1197. 3d 16 8514

FOR SALE — NORTHERN ELECtric Radio Detector Unit, without Accessories; $10.00 Cash. Apply by 'phone, between 6 and 7 p.m., 1769J. 3d 13 8488

FOR SALE — THREE DROP HEAD Singer Machines, slightly used. Cheap. One tailor machine, first class shape. Singer Office, 179 Hunter. See W. C. Henry on Saturday. 2d 14 8499

FISH AND CHIP BUSINESS FOR sale, would consider house in or near Peterboro, in exchange. Apply 193 Charlotte street. 3d 15 8503

FOR SALE—LARGE SKUNK COLlar and cuffs, also Persian lamb collar piece. Sacrifice for cash. Address Box 8493, Examiner. 3d-15-8493

FOR SALE — SECOND HAND HOT Air Furnace in good condition. Apply F. R. J. MacPherson Co. 6d 16 8497

FOR SALE—NO. 1 HARDWOOD 1-2 cord $6.50; mixed slabs $3.75 load. All wood dry and cut 12 in. 513 Park street.— J. F. Gray. 'Phone 393. 6d 15 8443

FORSALE—WATER POWER WASHer and wringer; very reasonable. Apply 228 Park street. 3d-14-8469

FOR SALE — FIRST- CLASS Harwood of all kinds. One horse loads. Phone 1911J. 6d 17 8476

FOR SALE—DRY WOOD, BEECH, maple and oak, $10 per cord, delivered to any part of the city. 'Phone 2037F. 6d 14 8414

FOR SALE AT HICKEY'S SHOE Store, 169 Hunter street. Men's leather top rubbers, $4.95; Women's Goloshes $4. Misses' Goloshes $2.75. Men's Goloshes $2.75. 3d 15 8502

FOR SALE— SOLID OAK DINING set 60" buffet, square table and 6 leather upholstered chairs, only used a few months. Price right. Apply 317 Elias Ave., or 'phone 1047J 5d 14 8434

FOR SALE — LARGE EXTENSION Table $10, Improved Quebec with oven $20, Bureau $5, several good Centre Tables, Spring beds, mattresses, etc. M. T. Butcher, 350 Water street. 3d 14 8479

FOR SALE—GOOD HARDWOOD, cut 12 inch at $10 per cord; also, good mixed wood with high percentage of hardwood at $9 per cord. W. H. Baker, Peterboro Pianing Mills, Phone 676F. 26 28 522

FOR SALE—GOOD BODY HARDwood, 13 Dollars a cord, one dollar extra for cutting. Apply M. Delong. Phone 1244W. 26d 176 8157

FOR SALE—SET IRON SPRINGS, mattress, two beds, dresser, wilton rug, new perfection four burner oil stove. Apply 559 Patterson st. Phone 1162m. Morning and evening. 3d 14 8486

FOR SALE — CALL PURDY Lumber Co., Phone 650, for good wood value. Body hardwood $13 per cord; heavy hardwood slabs, $11.00 per cord; hemlock slabs, $8.00 per cord; cedar at $6.00 per cord; $1.00 extra for cutting 12 inches. 17d 27 5188

Renew Your Subscription

HOUSES, REAL ESTATE

FOR SALE — NEW HOUSE ON Monagnan Road, centre hall plan; oak floors throughout. Moderate price. Terms to suit purchaser. Apply 427 George street. dtf

4-ROOM COTTAGE, WEST SIDE. New plumbing. Newly painted and decorated. $1,500. Two hundred or less down and the balance like rent. Apply 344 King St. 3d 12 14 16 8445

REAL ESTATE—LISTEN! FOR SALE good 7-roomed brick, edge of city, handy to factories, dandy garden, hen-house and garage. Price and terms right. Party leaving city. Apply 293 Dalhousie street. 5d-13-8507

HELP WANTED—Female

WANTED — GIRL TO MIND TWO Children and assist Housework. — 366 Burnham Street. 3d 16 8518

WANTED — MIDDLE-AGED WOMAN to assist with Housework; references required. Aply 805 George Street, or 'phone 2307. 3d 16 8517

WANTED—GOOD GENERAL; GOOD wages. Apply 747 Aylmer. 3d-14-8470

WANTED — EXPERIENCED COOK, general. Highest wages, references required. Apply Box 8482 Examiner. 4d 15 8482

FOUND

FOUND — LAST FRIDAY, SMALL Parcel on Water Street, containing dry goods. Apply 274 Dalhousie street. 3d 15 8496

SITUATIONS VACANT

$5 SELL HOUSEHOLD NECESSITies; greatest imaginable demand; have business of your own; make five dollars up daily; capital or experience unnecessary. Bradley-Garretson, Brantford, Ont. 12d 15 8050

LOST

LOST — BLUE BEAD ROSARY. Finder please leave at Examiner, or 'phone 1287W. 3d 16 8510

TAKEN BY MISTAKE AT MARK ST. Rink, Wednesday night, Moccasin. Phone 1369F. 2d 14 8216

LOST— TWO HOUNDS, ONE MALE and one female. Answering to the name of Mark and Nellie. Finder Please notify 42 Ware street. 3d 14 8473

LOST—ON WEDNESDAY, ONE KEY Ring with four keys. Leave at the Examiner, Reward. 3d 15 8498

WANTED

WANTED— TWO SETS OF CHRONICLES of Canada, either leather or cloth binding. State price. Box 8471 Examiner. 3d 14 8471

WANTED TO BUY—SECOND HAND Piano, must be upright piano in good order. Box 8484. 3d 14 8484

WANTED — POULTRY OF ALL kinds. We are frequently told ours is the best market in Toronto, for good chickens. Prices mailed. Wallers, Spadina, Toronto. 42d 41 6048

WANTED—A MAN TO INVEST $1000 or any part of it in an incorporated company doing an established business in this city. Capital required for business expansion. Security bound 8 per cent guaranteed. Apply Box 28 Examiner. 3d 14 8422

WANTED—LIVE POULTRY AND Rabbits wanted. Highest cash price paid for any quantity. We will call. A. Atkins, No. 189 Charlotte street. Phone 771. 26d 180 5016

FOR RENT

FOR RENT—HEATED OFFICE ON George street. Apply 427 George street. dtf

TO RENT—5-ROOMED BUNGALOW at 206 Lansdowne street. Apply 272 Thomas street. 6d 14 8422

TO RENT—LOOK! $11 PER MONTH. Newly decorated 5-roomed frame house, south, handy to factories. Phone 275J. 5d-18-8508.

FOR RENT — CHOICE FURNISHED Heated Apartment with piano. Very central. Apply Phone 2272W. 3d 15 8501

FOR RENT — APARTMENT "D" Nova Scotia Apartments. Possession 1st January. Apply 427 George street. dtf

FOR RENT — OFFICES, BANK OF Toronto Building. Heated 2885. dtf.

TO RENT—UPPER APARTMENT IN Dr. Young's house, light, heat and rent, $40.00 per month. Garage if desired, extra. Four rooms and a bath-room. Telephone 347. 3d 15 8483

FOR RENT

MODERN HEATED APARTMENT IN Bank of Commerce Building. Immediate possession. Apply 427 George street dtf

TO RENT — HOUSE ON RUbidge street. Phone 1232J. 6d16 8463

FOR RENT—4-ROOMED HEATed, modern apartment; Central Phone 343J. 6d16 8464

IT PAYS TO ADVERTISE

HILL, WEDDELL & HILLS
General Insurance Agency
ESTABLISHED 1883
Phone 14 124 Hunter Street West

Choice Dairy Butter, 33c lb.

Leg of Mutton — This is choice young mutton, and not fat — 20c

Plate Rib Beef — These cuts are thick nicely mixed with fat — 10c

We Deliver - Phone 275 - We Deliver

Corn Beef — A special sugar cure makes this delicious — 12½c

Sirloin Steak — A very great bargain at - - - - - 20c

Peameal Pickle Back - - - 33c lb.

Arm Roasts, Beef,	15c	Rump Roast Veal	20c
Rump Roasts, Beef, (boned)	18c	Fillet of Veal	28c
Boneless Stew Beef	12½c	Shoulder of Veal, any size	20c
Sirloin Roasts, Beef, (rolled)	25c	Breast of Veal, Thick	12½c
Prime Ribs Beef (Rolled)	25c	Ham Roasts, Pork	23c
Breast Mutton (lean)	12½c	Shoulder Roasts, Pork (Trimmed)	20c
Shoulder Mutton, (any size)	15-18c	Streaky Pork, (sliced or piece)	18c
Loin Mutton	18c	Pickled Pork Shanks,	4 lb for 25c

NORTH STORE **JOPLING'S** NORTH STORE

DE LUXE TRAVEL TO CALIFORNIA

Modern travel leaves little to be desired in comfort and luxury. The most recent innovation is the introduction of Lady's Maid Service on the California Limited, the Los Angeles Limited, and the San Francisco Overland Limited, operating daily between Chicago, Los Angeles and San Francisco over their various routes. It has also been announced that the California Limited has been equipped with new all-steel drawing room compartment sleeping cars with specially designed ladies' lounge. Such improved services signify the strides being made to satisfy every conceivable desire of the long distance traveller.

These famous trains are already associated by connections with the Canadian National double track system to Chicago and the trip from Toronto to Los Angeles or San Francisco is thus made one of unequalled pleasure and satisfaction throughout.

Full information and tickets may be obtained from Canadian National Ticket Offices, and personal service in arranging reservations, etc., will be rendered by any Canadian National Ticket Agent.

9—13—16

LADY M.P. SPEAKS.

LONDON, January 16. — "Nonsense," was the terse comment of Miss Ellen Wilkinson, Labor M.P., for East Middlesboro to-day, in alluding to the recent criticism of Ramsay MacDonald, by Mrs. Ethel Snowden, in a speech at Montreal.

"There is a film running in London entitled 'He who Gets Slapped,' said Miss Wilkinson, "and I would christen Elsie Snowden, 'The Woman who wants Slapping.' I would say to the women of Canada whom Mrs. Snowden is addressing that Ethel does not represent any body of organized Labor in this country."

HELP WANTED—Male

MEN WITHOUT PREVIOUS SALES experience make good with us. You can too. We will help you make good. Excellent opportunity, exclusive territory. Write at once to The J. R. Watkins Company, Dept. SE, Hamilton, Ontario.

MAKE MONEY AT HOME—$1 TO $2 an hour for your spare time writing show cards for us. No canvassing. We instruct and supply you with work. West-Angus Showcard Service, 29 Colborne Building, Toronto. dtf

EXCEPTIONAL OPPORTUNITY — Men wanted in Durham and Northumberland Counties to sell Watkins 150 quality Products. Permanent money making business. World's largest factory to consumer organization. Established 55 years. Write the J. R. Watkins Company, Hamilton, Ontario, Department VD, for full particulars. 9d-7, 9, 12, 14, 16, 19, 21, 23, 26

INCREASE IN TRAFFIC ON CANADIAN CANALS

Decrease of 624,398 Tons Registered at Sault Ste. Marie in 1924.

OTTAWA, Jan. 16.— (Canadian Press.)—The traffic handled on the Canadian canals in 1924 was increased by more than a million tons as compared with 1923. The summary of canal statistics for the season of navigation last year just issued by the Bureau of Statistics, shows that except for the decrease of 624,398 tons, registered at Sault Ste. Marie, and a trifling decrease at Ottawa and Murray Locks, there was a general increase in traffic locked through Canadian canals. The decrease in tonnage handled through the Canadian lock at the Sault was in iron and coal. The Welland Canal handled 5,037,412 tons, an increase of more than one and a quarter millions. The St. Lawrence registered 5,536,374 tons, an increase of nearly a million.

A sharp decrease is noted in the total freight handled through combined Canadian and American locks at the Sault, while grain and flour passing through the locks was the highest on record. Decreases in other lines, chiefly iron, ore and coal, brought the total record tonnage from 91,376,831 in 1923 to 72,034,828 in 1924.

COMMENT ON TARIFF.

Manufacturers' Association Blames Depression on Tariff and Sales Tax.

HAMILTON, January 16 (Canadian Press).—Inadequate tariff protection and the sales tax are responsible for the present industrial depression in Canada was the opinion of the Canadian Manufacturers' Association, expressed here yesterday at a meeting of the executive division.

A gradual decline in employment since August was reported, with the exception of the month of October, when a slight improvement was noted.

The committee which dealt with the question did not in any way modify the view taken at the unemployment conference in Ottawa last September, and it was stated that lack of protection against unfair competition, dumping and smuggling due to depreciated currency, are the chief causes of the present conditions.

IT PAYS TO ADVERTISE.

ESTATES PASSED IN 1924.

Value of Brockville Estates Alone Was Over a Million Dollars.

BROCKVILLE, January 16.—Estates to the value of upwards of $1,600,000 were passed here during 1924, according to the annual report of A. E. Baker, registrar of the Surrogate Court for Leeds and Grenville.

RAILWAY TIME TABLES.

CANADIAN NATIONAL RAILWAY.
All Trains Daily Except Sunday.
(Corrected to date.)

No. 91—7.10 a.m., for Lindsay and Toronto.
No. 96—8.10 a.m., for Port Hope and Toronto, Montreal, Halifax and Portland, Me.
No. 93—8.30 a.m., for Lindsay, Blackwater Junction, Orillia, Midland, North Bay and Toronto.
No. 98—8.35 a.m., for Hastings, Campbellford, Belleville and points on the main line east.
No. 271—8.30 a.m. for Lakefield.
No. 92—12.03 p.m. for Lindsay, Port Hope, Ottawa, Toronto, Buffalo, New York and Philadelphia making connections with the International Limited for London, Detroit, and Chicago.
No. 100—12.15 p.m., for Hastings, Campbellford, Belleville and Ottawa.
No. 273—12.25 p.m. for Lakefield.
No. 94—5.54 p.m., for Lindsay, Orillia, Midland, North Bay and Toronto.
No. 94—9.10 p.m., for Port Hope, Montreal and Boston. Halifax, and Portland. Carries sleeper for Montreal.

CANADIAN PACIFIC RAILWAY.
(Corrected to date.)

GOING EAST—
12.05 p.m.—Norwood, Havelock, Bonarlaw, Tweed, Perth, Smith's Falls, Kingston, Ottawa, Montreal and intermediate points daily. On Sunday this train proceed east only as far as Havelock.
5.20 p.m.—Indian River, Norwood, Havelock. Daily except Sunday.
12.05 a.m.—Havelock, Tweed, Kingston, Perth, Smith's Falls, Montreal, St. John, Boston and New York. Daily except Saturday.
1.50 a.m.—Havelock, Tweed, Kingston, Perth, Smith's Falls, Ottawa.

GOING WEST—
4.55 a.m.—Myrtle, Toronto, Guelph, Goderich Hamilton, Galt, Woodstock, Thomas, London, Chatham, Detroit, Chicago and New York. Daily.
6 01 a.m.— Toronto, (Yonge street), Hamilton, Owen Sound, Teeswater and intermediate points. Daily except Sunday.
7.35 a.m.—Toronto, Hamilton, Brantford, Buffalo, Rochester, Boston, New York, Galt, Woodstock, London, Chatham, Detroit and intermediate points between Peterboro and Toronto. Daily except Sunday.
9.35 a.m.—Bethany, Lindsay, Orillia, Port McNicol and intermediate points. Daily except Sunday.
3.35 p.m.—Toronto, Hamilton, Brantford, Buffalo, New York, Galt, Woodstock, London, Windsor, Detroit, Chicago and intermediate points between Peterboro and Toronto. Daily.
6.50 p.m.—Lindsay, Toronto and intermediate points. Daily except Sunday.

CANADA IS WINNING

War With Motor Car Monopoly of Great Britain Centres at Wembley.

LONDON, Jan. 16. — (British United Press—by Herbert Bailey).—Canada is winning the war with the monopolistic motor manufacturers. The Canadians threaten to withdraw from the Empire Exhibition if the Society of Motor Manufacturers and Traders do not remove their ban on the exhibition of automobiles at Wembley has been effective in making that society come to a more reasonable frame of mind.

Commissioner Tolmie, head of the Canadian building, told the British United Press to-day that he fully expects a settlement satisfactory to everybody. He thinks that the proposed ban will be sufficiently removed to meet the ideas of the Canadian manufacturers, but it is impossible yet to announce a definite decision. Meanwhile only a few small new Canadian exhibitors have entered for this year's show. None of the high firms have moved as yet, although interest is beginning to quicken.

WHEAT SELLS FOR $2.05.

KANSAS CITY, Mo., Jan. 16.—Wheat prices continued to soar yesterday on the local market when a car of No. 2 red sold for $2.05 a bushel. The wheat was grown in Kansas and tested 55½ pounds to the bushel.

NOTICE TO CREDITORS

In the matter of the Estate of Frederick Alexander Preston, late of the City of Peterborough, in the County of Peterborough, Machinist, deceased.

NOTICE is hereby given pursuant to Section 56, Chapter 121, R.S.O. that all persons having claims or demands against the estate of the said Frederick Alexander Preston, deceased, who died on or about the 26th, of October 1924, are required to send by post prepaid or deliver to the undersigned administratrix, on or before the 16th day of February 1925, their Christian and surnames and addresses with full particulars in writing of their claims and statements of their accounts, and the nature of the security, if any, held by them, duly verified by statutory declaration.

And take notice that after the said 16th day of February 1925, the said administratrix will proceed to distribute the assets of the said deceased among the parties entitled thereto having regard only to the claims of which she shall then have notice, and the said administratrix will not be liable for said assets or any part thereof to any person or persons whose claim shall not have been received by her at the time of such distribution.

Dated this 31st day of December, 1924
ESTELLE WHIPPLE PRESTON,
564 Charlotte St., Peterborough, Ont.
Administratrix of the Estate of Frederick Alexander Preston, deceased.
4d 2 9 16 23 4996

SEALED TENDERS addressed to the undersigned, and endorsed "Tender for Repairs to East Pier, Cobourg, Ont.," will be received until 12 o'clock noon, Thursday, January 29, 1925, for repairs to 125.5 lineal feet of the East Pier, Cobourg, Northumberland District, Ont.

Plans and forms of contract can be seen and specification and forms of tender obtained at this Department, at the office of the District Engineer, Equity Building, Toronto, Ont., and at the Post Office, Cobourg, Ont.

Tenders will not be considered unless made on printed forms supplied by the Department and in accordance with conditions contained therein.

Each tender must be accompanied by an accepted cheque on a chartered bank payable to the order of the Minister of Public Works, equal to 10 per cent of the amount of the tender. Bonds of the Dominion of Canada or bonds of the Canadian National Railway Company will also be accepted as security, or bonds and a cheque if required to make up an odd amount.

NOTE.—Blue prints can be obtained at this Department by depositing an accepted cheque for the sum of $10.00, payable to the order of the Minister of Public Works, which will be returned if the intending bidder submit a regular bid.

By order,
S. E. O'BRIEN,
Secretary.
Department of Public Works,
Ottawa, January 7, 1925.
3d-9, 16, 23-5110

DAVIS-THOMPSON COMPANY, LTD.
Insurance and General Agency
433 GEORGE ST. PHONE 40

FOR SALE

7-roomed Frame Cottage, all improvements, new furnace, and newly decorated, large lot with garage, situated convenient to the West Clock Factory. Price $2700.00

New Brick House, situated in the North End, all improvements, large lot; owner would exchange for a larger house; central location. Price $6000.00

Brick House situated in the North End, 7 rooms, all improvements, large lot, easy terms. Price $5700.00

Brick House, centrally located, 7 rooms; all improvements; large lot with garage; terms arranged. Price $4700.00

For inspection and particulars, Apply
J. T. O'CONNELL & CO.
136 HUNTER STREET,
'Phone Office 370; Residence 1359
Mr. A. Mills, Agent. 'Phone 1059W.

FINE FOR EATING OYSTERS.

Chicago Adds $25 Penalty to State Prohibition.

CHICAGO, Jan. 16.—Eating raw oysters in Chicago henceforth will be punishable by a fine of $25, Corporation Counsel Busch has ruled.

The State Health Department has forbidden the eating of raw oysters because of typhoid fever cases which have been traced to eating the bivalves. The Corporation Counsel held that city health departments are commanded by statute to carry out the orders of the State health authorities.

COAL
WHEN YOU WANT IT
NUT, STOVE, EGG
Robt. Hicks Co. Ltd.
266 CHARLOTTE ST.
47—Phones—48

Telephone 790 When You Want Your
Piano or Organ Tuned
Player Pianos a Specialty
All Work Guaranteed
W. H. CUNNINGHAM
560 Weller Street

GOING TO BUILD?
SEE OUR MODEL of 1924 Ideal Bungalow Home, built to scale. It shows exact appearance of finished House. 'Phone 1261W for appointment.
A. B. CUNNINGHAM
331 Reid St. Builder & Contractor.

COAL—COKE—WOOD
Stove, Nut, Pea, Anthracite, Nut Coke, Peachontas, Hillman Coal, Hardwood, Hard Slabs, Mixed Slabs.
H. H. DINSDALE.
'Phone 153. 191½ Charlotte St.

APARTMENT
TO LET—Two rooms, with conveniences. Central. Low rent.
A. LOW & CO.
385 Bethune Street.
'Phone 697 N. and Hol. 1627.

CHINA PAINTING
Mrs. Langley McCarthy Teaches Biscoffs' New and Beautiful Work in CHINA PAINTING

4% INTEREST, compounded Half-Yearly, Paid on Deposits

One Dollar opens an account. Special facilities afforded Depositors for the convenient transaction of their business, and accounts are subject to cheque withdrawal.

For Sums of $100 and upwards this Company's Debentures are issued in terms of one to five years.

Bearing INTEREST Half-Yearly at - - - **5%**

TORONTO SAVINGS AND LOAN CO.
435-437 George Street
Peterborough

THE GUMPS—EPILOGUE

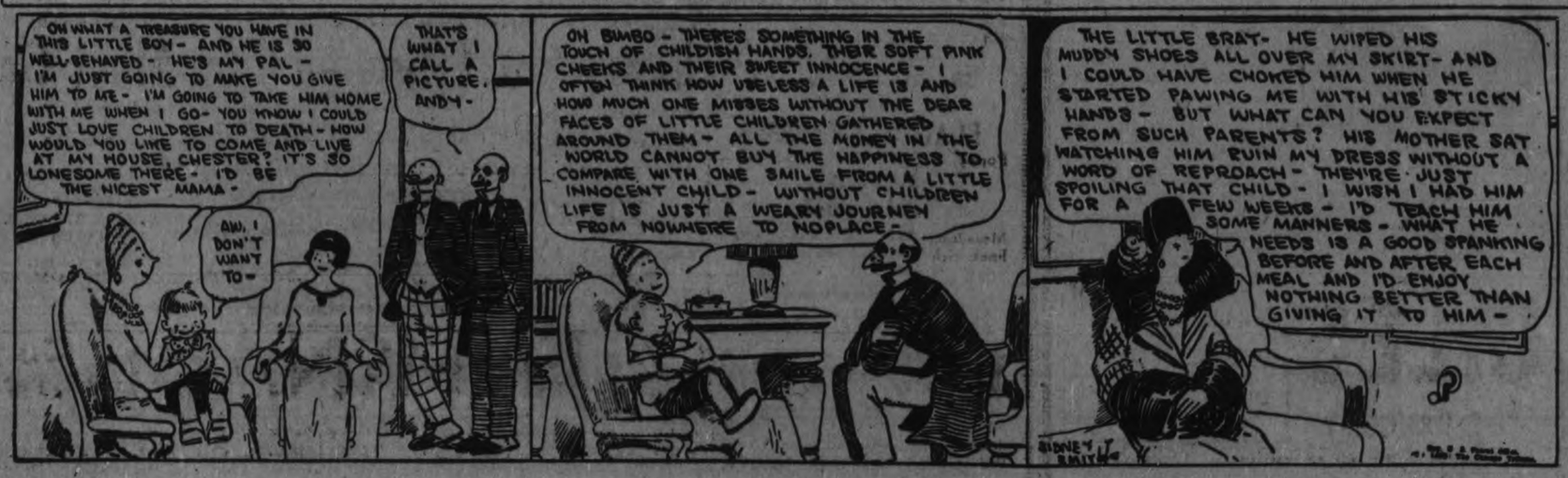

DIRTY EQUIPMENT IN CREAMERIES LOWERS DAIRY PRODUCT'S GRADE

Candid Advice to Farmers at Western Ontario Dairymen's Association Meeting.

COULD BE BEAT.

Canadian Butter and Cheese Suffers Because of Quantity Under Grade One.

LONDON, Ont., Jan. 16.—(Canadian Press).—F. R. Kayes, of Elmira, was elected yesterday to head the Dairymen's Association of Western Ontario in succession to H. Manell, of Woodstock, president in 1924. Vice-presidents for this year are F. A. Thompson, Embro; G. Bain, Lakeside, and A. E. Gracey, Simcoe. Frank Herns is the secretary-treasurer for 1925.

Directors are: T. Ballantyne, Stratford; J. Newbigging, Listowell; H. Yorks, Harrietsville; O. A. Barber, Seaforth; C. J. Donnelly, London, and W. MacWaddell, Strathroy. F. H. Nelles, London, and J. C. Hegler, Ingersoll, are auditors for the year.

Thursday, the second and last day of the fifty-eighth annual meeting of the association, was marked by several interesting addresses by experts in dairy work, including W. A. Wilson, agricultural products representative of the Dominion in London, England; Professor H. H. Dean, of the O.A.C., Guelph; Professor R. D. Colquette, of the O.A.C., and Dr. E. G. Hood, chief of the Division of Dairy Research, Ottawa.

Keen Competition.

Throughout both days of the convention insistence has been laid by every speaker without exception, on the necessity for quality and uniformity of standard in Canadian products, both for home markets and for the export trade. Each speaker who dealt with the export trade emphasized strongly the keen competition to which Canadian cheese and butter now being subjected in Great Britain, the activity of the various importing countries to improve their hold on the market by quality, uniformity and centralized bureaus of marketing and the need for immediate action on the part of the Canadian manufacturers to affect changes in their marketing methods if the market for the best grades was to be retained in the Old Land.

W. A. Wilson the only overseas representative of the day, spoke quite plainly on the matter of export requirements. He did not hesitate to declare that the time was at hand when strenuous efforts would have to be put forth by Canadian manufacturers of butter and cheese to win the favor of the British public for their products.

Can Produce Best.

"I think the real reason why conditions over there are as they are is that there is no adequate realization here of the export situation," he said. "It is a fact that I, with others, can vouch for that Canada can produce butter and cheese equal to anything produced elsewhere. The trouble is that so large a percentage of the Canadian product falls below number one grade. There is too much poor quality butter and cheese shipped to the Old Country, and this destroys their reputation as a whole." He specified mold in butter as one of the outstanding defects in Canadian export butter and said he hoped the manufacturers would find a remedy for this, which was a serious detriment to export trade.

Dr. E. G. Hood, of Ottawa, dealt very completely with this same problem of mold in butter. Summed up in two words, the cause of mold in butter, according to Dr. Hood, was "dirty equipment" in the creameries.

He showed how cream which was rendered absolutely free of mold by pasteurization became later full of mold spores owing to being placed in imperfectly cleaned retainers. He also named dirty parchment, carelessly handled salt and impure washing water for the butter as likely causes of mold. He disregarded the theory that storage in low temperature could produce mold unless there were already mold spores in the butter from some other cause.

A Price Penalty.

Prof. H. H. Dean told the convention of the work done at the O.A.C. this year in eradicating dirty milk, and stated that a cut in price for all milk which had a certain degree of sediment shown by test had proved satisfactory in eliminating dirty milk. He suggested that a similar practice be followed by all creameries. He also advocated creameries paying a premium for all clean milk as a means to the same end.

On a question of extreme interest to cheese makers, Prof. Dean declared that local demand for cheese could be developed by a properly arranged and conducted campaign.

"If we could increase the use of cheese by two pounds a head in the Dominion annually we would take care of the entire cheese surplus in Canada," he said, "and that would, as you know, solve a pressing problem to the cheese maker."

ONE DOLLAR A POUND FOR TEA PREDICTED BEFORE LONG.

The tremendous increase in the popularity of tea as a beverage has been such that the producing countries have been unable to satisfy the demand. The price of tea has been steadily increasing for a number of years. Since, however, you can make from 250 to 300 cups of tea to the pound, even at the price of $1.00 the cost per cup is only one-third of a cent.

MANITOBA SHOWS BALANCED BUDGET

Expenditures Have Been Kept Within Limit of Province's Revenue.

WINNIPEG, Man., Jan. 16.—Canadian Press.—Encouragement of co-operative marketing organizations, survey of the natural resources of the province; scientific study of the wheat rust problem, and appeal to the Privy Council in connection with the dispute between Manitoba and the Canadian Northern Railway were forecast by Lieut.-Governor Sir Jas. Aikins, in his speech from the throne at the opening of the Manitoba Legislature Thursday.

With a view to encouraging industrial development within the province a survey will be conducted at an early date into the possibilities of these resources. The plan embodies utilization of the best technical and business knowledge, and is offered as a remedy to recurring winter unemployment.

New bills will be directed particularly to improving conditions for the agricultural producers, and providing better marketing conditions.

The campaign which has been waged for more diversified farming is to be supplemented by the introduction of legislation aiming to secure closer settlement in the organized areas of the provinces.

The Hudson Bay Railway again was mentioned and the government announced its intention of submitting further resolutions urging upon the Federal Government its completion.

Legislative endorsement of a request that the Dominion government undertake revision of the lands of soldier settlers, was foreshadowed by Sir James. This step was being taken as a means to prevent the further abandonment of such farms, due to the high overhead charges.

Further pressure, in co-operation with other Western Provinces, for the retention of the Crow's Nest Pass agreement, was also intimated.

A balanced budget will be shown for the past fiscal year, His Honor declared, the total expenditures having been met within the limit of the revenue actually realized.

DOURO TOWNSHIP COUNCIL MEETING

Inaugural Gathering, With All the Members Present —Appointments.

DOURO, January 16. — The inaugural meeting of the members of the municipal council of the Township of Douro, was held at the town hall, Douro, on Monday, January 12, at 11 o'clock a.m. Members present J. J. Leahy, J. D. O'Shea, J. O'Connor, J. A. Crowe and M. P. Coughlin, reeve.

The following municipal bylaws were passed, viz., Bylaw No. 948 appointing Maurice Condon and Oliver Douglat, auditors, at a salary of $12.50 each.

Bylaw No. 949, authorizing the Reeve and Treasurer to borrow certain sums as required, not to exceed $5000, for current expenditure, and $4000 for school purposes.

Bylaw No. 950, authorizing the expenditure of $3000 on the public highways in the year 1925, to be spent in accordance with the provisions of the Ontario Highway Act.

Bylaw No. 951, appointing Township officers as follows:

Member of the Board of Health, P. McMurray; Sanitary Inspector, Thomas E. Whibbs; sheep valuers, William Frankish, William McKeiver George Hamilton and M. Ryan. Fence Viewers, P. O'Grady, Frank O'Connor, William Garvey, Frank Heffernan, William H. Doron, George Garbutt, Bart Leahy and M. Ryan. Pound keepers, Stephen Scott, Joseph P. Leahy, Fred Walsh and Herb Abbott.

Moved by J. O'Connor, seconded by J. A. Crowe that William Hayes be appointed truant officer for the year 1925.

Moved by J. Leahy, seconded by J. A. Crowe that the reeve and clerk be authorized to sign and submit to the minister of public highways the petition of the corporation of the Township of Douro showing that during the period from January 1 to December 31, 1925, there has been expended upon the public highways in the township the sum of $2842.11, and asking the statutory grant on that amount.

Moved by J. Leahy, seconded by J. A Crowe, that William Condon be appointed assessor for the year 1925, at a salary of $90.

Moved in amendment by J. O'Shea, and seconded by J. O'Connor, that Peter S. Moloney be appointed assessor for the year 1925, at a salary of $90.

The following accounts were passed, viz.: C. W. Garbutt, 1 sheep killed by dogs, $11; William Frankish, valueing sheep, $1.50; Municipal World supplies, $1.38; Frank Kennedy, 1 sheep killed by dogs, $13; P. G. Tooms, salary as treasurer 1925, $125.00; Thomas E. Whibbs, Sanitary Inspector, $5.00.

Council adjourned to meet on Monday, Feb. 9th, at 2 o'clock p.m., when an assessor will be appointed.

18 DON'T LET YOUR BOWELS GET CONSTIPATED

A free motion of the bowels every day should be the rule of every one who aspires to perfect health, for once the bowels become constipated and clogged up, all the other organs of the body become deranged.

Keep Your Bowels Regular By Using

MILBURN'S LAXA-LIVER PILLS

They will clear away all the effete and poisonous matter which has collected in the system, give you a free, easy and natural motion of the bowels every day, start the sluggish liver working, and give tone and vitality to the whole intestinal tract.

Milburn's Laxa-Liver Pills are for sale at all druggists and dealers; put up only by The T. Milburn Co. Limited, Toronto, Ont.

SNAPPY SUIT

A sport suit should be snappy, and here is one that absolutely fills the bill. It is of black, gray and yellow flannel trimmed with plain yellow material and a row of white buttons on a black background. For a youthful, slender figure, nothing could be more attractive.

HOG GRADING SHOWS INCREASE UNDER GRADING

537,000 More Sold Last Year Than in 1923—Prairie Supply Soars.

50 PER CENT. MORE.

Year's Prices Finished Strong and Market Continues at High Level.

OTTAWA, Jan. 16. — (Canadian Press).—Canada established a remarkable record in 1924 marketings in the number of hogs. An increase of 537,000 for the past year, over 1923, occurred in the marketings at yards and packing plants where the Federal hog grading policy is in effect, the total for 1924 being 3,040,000 as compared with approximately 2,503,000 during 1932.

Ontario increased her marketings by eighteen per cent., or 232,139 head, according to reports received from six Canadian stock yards by the Dominion Live Stock Branch of the Department of Agriculture; while the three Western Provinces added to the supply by 50 per cent., or 367,511, over a marketing of 698,000 head in 1923. The Province of Quebec, alone, marketed approximately 401,000 head, with an increase of about 17 per cent. over 1923.

Despite an increase of over one-half million in hog supplies, the percentage of selects, during the past year, was slightly higher than in 1923; while the number of hogs coming within the preferred weight range was increased to be fairly creditable in view of the feed situation and the strong upward trend of the market.

Average prices for 1924 are expected, when available, to compare favorably with those in 1923, by reason of the fact that while the market opened weak in January last year, it made a garrison finish, with selects showing a top for December of $2.07 above December, 1923, and $1.28 above December, 1922. Offerings mostly moved into consumption very rapidly, notwithstanding heavy supplies; and the British market showed unusual purchasing capacity with the consequence that Canadian supplies were generally well cleared.

The asmosphere surrounding the market now, it is stated, is quite bullish; and if the price of feed is any criterion, hog values are expected to settle at high levels.

The total sheep supply for December amounted to 39,046, as compared with 34,640 in December last year. The receipts for the past year, however, were about 25,000 less than for 1923.

ORE SHIPMENT INCREASE.

SYDNEY, N. S., Jan. 16.—(Canadian Press).—Shipments of ore by the British Empire Steel Corporation to Germany will total in round figures 806,000 tons, or almost 70,000 tons more than was the quantity shipped in 1922.

MUSSOLSIN HAS BECOME MENACE

(Continued from page 1.)

According to declarations made by former Under-Secretary of Foreign Office, Signor Finzi, the Tcheka was organised in Mussolini's private home on the evening of 10th January, 1924. Mussolini presided.

Others present were Police Chief de Bono, Press Bureau Chief Rossi, Manager Marinelli of the Fascisti Party, and Signor Giunta, then secretary of the Party and now Vice-President of the Chamber of Deputies.

It was against Giunta that the public prosecutor of Milan demanded authorisation to proceed legally as the organiser, with Chief Rossi, of the party which flogged Deputy Forni, a member of the Fascisti Party, whose views no longer tallied with those of Mussolini.

Many Editors Beaten.

Editors have been beaten within an inch of their lives for daring to venture an opinion, while to my knowledge one owner at least has been hounded across the country, and does not dare to send his children out into the streets without a strong guard to protect them.

When Parliament was assembled, it was told to vote for all the measures sugested by Premier Mussolini or be dissolved. Courageous opposition members protested with vigorous and inspired speeches. Almost immediately Deputy Matteotti, leader of the parliamentary opposition, disappeared. His body, frightfully mutilated, was discovered in a canyon weeks later.

Social clubs were shut down. Intellectual clubs were searched by the militia, and their furniture smashed up. Authors of thse crimes were whitewashed by the police, whose chief, de Bono, was Mussolini's right hand man.

I have it at first hand that in December, 1922, following a quarrel over a girl in Turin, during which a Socialist fired on a Fascisti, a punitive expedition was decided upon.

Twenty-four Massacred.

Consul Brandimante, commander of the expedition, selected twenty-four names from among Turin Socialists. These men were forthwith taken out of their homes and away from their families and were immediately shot. Their executions took place on the banks of the River Po, and their bodies were left there uncared for.

Two days later Premier Mussolini granted amnesty for all crimes, including the massacre.

Under these conditions of white terror, even the Magistrates appeared to hesitate in their functions. Whenever one insists on dispensing real justice he instantly is placed on the retired list or moved from one end of the country to the other.

I have it on the authority of numerous unimpeachable winesses that the last election was carried out by violence. Friends of Mussolini's party were allowed to poll from fifty to one hundred votes each, according to need, so that fully two-thirds of the Chamber is made up of men absolutely loyal to the dictator. It yas following this turbulent election that the majority of the opposition party decided to withdraw completely from Parliament.

But the Deputies who constitute Mussolini's two-thirds majority by no means represent the country. They were all picked by Mussolini, and assigned to different districts, with the result that not a few of them are totally without knowledge of the districts they represent.

Chamber a Boomerang.

The present Chamber, composed as it is, of Deputies altogether out of touch with the country, can, therefore, be compared to a plant without roots, and is almost useless for the purposes of Mussolini. In fact, he finds himself in the anamalous situation of being unable to govern, although owing to absence during debates of practically the entire opposition, he controls virtual unanimity in Parliament.

This situation is explained by the fact that his method of government by violence has alienated him from everybody except his own Fascisti. First, the Populists deserted him. They were followed by the Democrats and Liberals. Finally the Conservatives and his own moderate supporters decided to have nothing further to do with the white-spatted Robespierre.

And Mussolini, left alone, finds it impossible to govern, and wants a new Chamber which he plans to create according to his own needs.

But the King refused to sign the decree dissolving the present Parliament, thereby placing Mussolini before the alternative of either resigning or endeavouring to govern with increasingly terrorising methods which will inevitably lead him to his doom.

DOMINION STORES LIMITED

CANADA'S LARGEST RETAIL GROCERS

Always at a Saving

As an indication of the consistent low prices at Dominion Stores we are listing three specials only this week. Shop at your nearest store for real economy.

PALMOLIVE SOAP
3 for 29c—And One Bar Free

START THE DAY RIGHT WITH PORRIDGE and CREAM
QUAKER OATS LARGE PACKAGE Reg. 29c 25c

TRY SOME WALNUT BREAD SHELLED (Arlequins) WALNUTS Reg. 49c lb. 39c lb.

SINGAPORE Sliced PINEAPPLE No. 2 Tin 19c
DELICIOUS WITH CUSTARD

VESSEL ARMED TO PROTECT OYSTERS

Ducks and Coots Threaten Destruction of Bivalves—Bloodless Frightfulness.

OLYMPIA, Wash., Jan. 16. — (Associated Press). — Confronted with the devastation of their oyster beds by the predatory activities of coots and bluebill ducks, and being prevented by law from routing the invaders by the ordinary shotgun process, members of the Olympia Oyster Growers' Association have determined on a novel campaign of bloodless "frightfulness" to protect their bivalves, according to E. N. Steele, Secretary of the organization.

With the reported approval of State fish and game officials, a speedy launch has been equipped with a gun which discharges a blue carbide flame into the air at regular intervals. The boat carries also a mortar which discharges smoke and noise bombs, hurling the projectiles into the air a distance of 150 yards. This permits reaching out over the exposed beds when the ing birds.

tide is too low to approach the feed-

This craft will cruise about the beds, belching its flames and hurling its deathless projectiles in hopes that the thousands of predatory birds which feed upon the oysters may be routed without depleting the game supply, or running counter to the Federal game law provisions.

The Most Likeable Models in the Most Quality for the Money!

When You Buy Rubber Goods HERE!

In a Hot Water Bottle, Fountain Syringe, or even a Nipple, there's a type, a style, a model that is preferable. In all rubber goods there is a quality that must represent good value, due first to long wear of the article, and secondly, to low original cost. Preferential rubber purchases are best made here, and now is the time to buy.

HOT WATER BOTTLES
Guaranteed Two Years

$2.50 2-Quart Hand-Made Bottle	$1.49
$2.75 2-Quart Hand-Made Bottle	$1.74
$3.50 3-Quart Hand-Made Bottle	$1.99
$1.50 2-Quart Moulded Bottle	99c

Guaranteed One Year

$1.25 2-Quart Moulded Bottle	74c

BOTTLE AND SYRINGE COMBINATIONS

$3.25 Combination, guaranteed 2 years	$2.24
$2.25 Combination, guaranteed 2 years	$1.74
$2.00 Combination, guaranteed 1 year	$1.49
Two-Quart Fountain Syringe	$1.25
Baby or Face Hot Water Bottle	$1.00
Small Soothers	10c
Rigo Soothers	15c, 2 for 25c
Rigo Soothers, with ring	25c
Rigo Nipples	15c, 2 for 25c
Blade Band Nipples	15c, 2 for 25c
Natural Nipples	25c
35c Baby Pants	25c, 2 for 49c

GILES THE DRUGGIST

"WE DELIVER ANYTHING ANYWHERE ANYTIME"

GEORGE ST. (OPP. GRAFTON'S) Phone 2160

McNabb's

JANUARY SALE CLOTH DRESSES

OUR ONCE A YEAR SALE—ALWAYS EASTERN ONTARIO'S GREATEST DRESS EVENT

Hundreds of beautiful Dresses of the most fashionable fabrics in the newest and most correct modes for winter. Reduced to prices that in most cases barely cover cost of material.

Four Important Buying Reasons

The styles are New York inspired.. A tremendous variety of styles to choose from

The fabrics are the newest the market affords.. Never before have McNab's offered such values.

$9.95	$12.95	$15.00	$19.95
Regular values up to $19.95	Regular values up to $24.95	Regular values up to $29.50	Regular values up to $35.00

Colors, navy, black, sand, rust brown and green. Misses sizes 16 to 20. Women's sizes 36 to 44.

Women' and Misses' SILK DRESSES SATURDAY BARGAIN

$19.95

Some less than half prices. All better Frocks that have been selling all along at $29.75 to $49.50.

French beaded Frocks for afternoons and semi-formal wear. Smart canton crepe Frocks and the ever popular satins, in an extensive variety of the season's most widely accepted styles. Colors, navy, brown, cocoa and the ever present black. The French beaded Frocks came in pretty pastel shades. Complete range of sizes in the lot ,16 to 44.

Showing The Newest Colors In FLANNEL DRESSES

Poppy. Hennequin. Powder Blue

$12.95

Measuring their chic by their smart lines, rich colorings and skilful tailoring.

Plaid Flannel Dresses

$13.95 to $25.00

An extensive and varied gathering, from which it will be a fascinating delight to choose your new Frock. We cordially invite your inspection

- JANUARY CLEARANCE -

PLAIN COATS

Drastic Price Reductions Regardless of Cost. Reg. 19.95 to $29.50 $12.95

Tailored from fine imported English coatings. Some half silk lined, others fully lined. This is a record making low price for such exceptional Coats as these. Sizes 16 to 42.

Evening Dresses Reduced

Our entire stock of high class exclusive model, Evening Dresses in the season's most popular styles and fabrics. Greatly reduced in price for January clearance.

Every Fur Trimmed Coat Must Go

Such tremendous savings make a new record in values long to be remembered.

All the smart lichonettes. All the approved fabrics. All the fashionable furs.

FOUR GROUPS. EACH AN AMAZING VALUE

COATS	COATS	COATS	COATS
Regular $29.75 to $30.00	Regular $37.50 to $45.00	Regular $49.50	Regular $75.00 to $85.00
$23.75	$29.75	$35.00	$49.50

All in the new Winter colors in a full range of sizes from 16 to women's 44.

The J. A. McNABB Co., LTD.

Eastern Ontario Chain of Ladies' and Misses' Ready-To-Wear Stores

PETERBORO — BELLEVILLE — KINGSTON — BROCKVILLE

The Evening Examiner

PHONES—Editorial 1601. Business Office, 1600. Private Branch Exchange to all Departments.

The Examiner is a member of the Audit Bureau of Circulation.

The Daily Examiner, published every lawful evening, by The Peterborough Examiner, Limited. Office, 419 George street. $6.00 per year, delivered in city; out-of-town subscribers, by mail, $4.80 a year.

The Weekly Examiner, published every Thursday. Subscription price $1.50 a year.

U. S. REPRESENTATIVES

Special U. S. Representatives—W. H. Stockwell, 629 People's Gas Building, Chicago, Ill.

New York—Chas. F. Miller, 225 Fifth Avenue.

Advertising Rates on application.

R. M. GLOVER, Managing Director.

FRIDAY, JANUARY 16, 1925.

AN IMPORTANT DECISION.

The decision of the Appellate Division in an appeal against the verdict of a trial judge in a case in which a Belleville citizen sued the city of Belleville as the aftermath of injuries sustained in a fall, will be of great interest to municipal governments generally.

The trial judge had held that the plaintiff had failed to show that the icy condition of the sidewalks could have been relieved at an expense proportionate to the city's financial resources, and accordingly dismissed the case.

The Appellate Division, however, have ruled that the municipality is responsible for the relieving of such conditions, pointing out that it has the power to commandeer the services and financial resources of occupants or owners of property adjacent to snow or ice-covered walks.

Municipal Councils in view of this verdict are face to face with a situation that puts the responsibility for accidents caused by slippery pavements squarely upon them, and they will either have to have the ice and snow removed at the general expense or take advantage of the Municipal Act and compel householders and owners of property to do the work.

Perhaps the simplest way out is the adoption of a system of accident insurance.

MUMPS THEN AND NOW.

Things are done differently nowadays, says the London Advertiser. Matters that we used to treat lightly we now take seriously, and it works the other way, too. The very mention of diphtheria a decade or so ago was enough to throw fear into a family. To-day it is different. The doctor comes in and with his little needle and fluid puts the disease on the defensive right away.

With mumps it seems to be different. Go back the decade or so noted above and a case of mumps in the family was not a serious sort of business. If there were doubts as to whether the child had mumps or not he was given a sour pickle. If it hurt the glands in the neck it was a case of mumps; if it did not, why he didn't have mumps and that was all about it. When the case became certain a piece of red flannel was tied around the head and that was about the extent of the treatment.

Today it's different. People have no red flannel around the house any more, so the health officer comes with a card, a hammer and a pound of nails, and spikes a sign on the front door, which says in big, black letters, "Mumps." Underneath that is noted the penalties for tampering with the slogan of the health officer, and the siege is on. The old piece of red flannel did very well in its day, but we're not living in the red flannel era any more.

THE PUBLIC LIBRARY.

The annual report of Mr. F. M. DelaFosse, Librarian of the Peterborough Public Library, is particularly interesting in view of the fact that it shows that in spite of the lure of the movies and the fascination of the radio and the cross-word puzzles, the reading of books is apparently on the increase in Peterborough.

The gain in circulation during the year has been spread over almost every department, with fiction as usual claiming the biggest place on the list.

Mr. DelaFosse stresses the increased interest in reference books, 14,913 of such works having been in demand during the year, as compared with 11,603 in 1923, a development that indicates that the library is proving of service in other ways than in the mere furnishing of fiction.

It is worthy of note, too, that the attendance at the reading-rooms on Sunday afternoons has shown a decided increase, justifying the opening of the library on Sunday.

There are many people who are grateful for the opportunity to peruse the magazines and periodicals with which the reading-rooms are stocked, and the increase in the attendance noted by the Librarian is significant of the desirability of throwing the library open to the public on Sunday.

The Public Library is a well-managed community institution, and it is most satisfactory to find that each year it is proving of greater service to the very many citizens who avail themselves of its benefits.

THE UNEMPLOYED.

The Federal Government is firm in its refusal to give any financial assistance to the unemployed, declaring that the responsibility for taking care of this problem belongs to the Provinces and municipalities.

The necessity for rigid economy in national expenditure can, of course, be cited as a sound reason for the decision of the Ottawa administration.

At the same time, however, it is difficult to see how the Federal Government can shift all the onus.

There is no doubt whatever that the immigration into Canada during the past year has made the unemployment problem more serious than it otherwise would have been.

A large proportion of the newcomers, no matter what their original intention may have been, are now located in the larger centres, where they have either secured work, crowding others out, or they are in the ranks of the unemployed.

The control of immigration is in the hands of the Federal administration, and to the efforts of Dominion agents the presence of most of the new arrivals is due.

That, being the case, Ottawa is not on sound ground when it attempts to throw the whole responsibility of looking after the unemployed upon the municipalities.

Toronto, for example, had nothing to do with bringing to this country hundreds of men who are now idle in that city, and whose presence under present conditions is a source of worry and expense to Toronto's municipal government.

The Federal Government has a right to refuse, on the ground that the financial condition of Canada does not justify the expenditure, but it should rest its case on that.

REMEMBERING THE VETERANS.

With returned soldiers beginning to protest that their war services have been forgotten by the communities from which they enlisted, in spite of the promises that were so lavishly made back in the recruiting days, it is a matter for gratification to find Toronto's Board of Control turning back a recommendation from the Finance Commissioner in regard to the filling of a civic position until a search has been to see if there is not an ex-service man who can fill the position.

This action is a sharp reminder to other centres that too often no attention is paid to this angle of the question in municipal or Government appointments.

Among the unemployed there are many men who fought overseas, and certainly when positions in the gift of the municipality, Provincial or Federal Government are open there should be some consideration given to these former members of Canada's overseas forces.

There is too much of that "We want to forget the war" feeling abroad.

The public memory is short, but surely not short enough to completely forget the fact that in every community in Canada speakers at recruiting meetings, many of them men in public positions, never tired of ringing the changes on the theme of how a grateful people would reward the heroes who come back when the war was over.

Those promises should be redeemed at their face value now, and the decision of Toronto's Board of Control is a hopeful sign that it is to be hoped will not be merely an isolated case.

FAR-SIGHTED PHILANTHROPY.

Some of us in this country have sometimes found occasion to criticize things American, and the American attitude toward certain national and international questions, but on one point at any rate one must take off one's hat to our neighbors. Their men of wealth have shown a commendable desire not only to give generously of their substance, but to give intelligently, to put their money to use in the public service, to employ it in such a way that future as well as present generations may reap the benefit, to increase human health, intelligence and happiness. And whatever one may think of the American attitude toward international problems in general, there is no gainsaying the fact that in the realm of philanthropy Americans have been broadminded enough to ignore national lines and to treat the whole world as their proper field. Also it is worth noting that, while the generosity of a few multi-millionaires bulks large in the total, contributions to philanthropic and educational projects have not by any means been confined to men of wealth. A striking instance is the Times Fund, for the very poor of New York, which we referred to in a recent editorial, and which last year amounted to over $200,000, practically all in small contributions.

A recent tabulation of some of the larger American foundations gives the amazing total of $1,303,365,000, made up as follows: John D. Rockefeller foundations, $575,000,000; Andrew Carnegie foundations, $350,000,000; Cleveland foundation, $100,000,000; Henry C. Frick, endowments, $85,000,000; Milton S. Hershey, $60,000,000; Mrs. Russell Sage, $40,000,000; John W. Sterling, $20,000,000; Commonwealth Fund, endowed by Mrs. Stephen W. Harkness, $15,00,000; Juilliard Foundation, for the development of the Musical Arts, $15,000,000; George F. Baker, endowments, $11,900,000; Millbank Memorial Fund, $10,000,000; George Foster Peabody, $8,465,000; National Research Council, $5,000,000; Lotta Crabtree, $4,000,000; Ana T. Jeanes Foundation, $1,000,000; Phelps-Stokes Fund, $1,000,000; Thomas Thompson Trust, $1,000,000; World Peace Foundation, $1,000,000. And this does not take account of such recent benefactions as those of Mr. Duke. Neither does it include some of the earlier foundations such as the Baron de Hirsch Fund of $4,000,000 for the aid of Jewish immigrants, providing them with education and training in agriculture and other subjects, and the John F. Slater Fund for the benefit of negroes, amounting to $1,000,000.

Benefiting by the unfortunate experience of some similar endowments in older lands whose usefulness had been practically destroyed by the ill-judged restrictions placed upon them by the founders, these modern American foundations are in nearly every case characterized by elasticity and freedom in their administration. In many cases it is distinctly stipulated that the income must be spent; indeed the larger foundations not only succeed in spending their income, but actually draw upon future revenue, if not the capital itself, thus keeping the trust fund at work and productive at all times. These funds are devoted mainly to the educational and social needs of the people by means of endowments both to institutions dedicated to such service and to organizations devoted more exclusively to investigation and research.

Without attempting to survey the whole field, it may be worth while to describe very briefly the two big groups, the Carnegie Trust Funds and the Rockefeller Trust Funds.

The former embraces the Carnegie Corporation, commanding resources amounting to $125,000,000 and created to "bring about the discovery, formulation and diffusion of true and useful ideas"; the Carnegie Endowment for International Peace, with $10,000,000, to promote the scientific study of the causes of war and of practical methods to prevent it; the Institute of Inernational Education, founded about five years ago, which has already done very useful work; and the Carnegie Institution of Washington, with a working capital of $22,000,000.

The four Rockefeller foundations are the Rockefeller Institute for Medical Research, $40,000,000, to "conduct, assist and encourage investigations in the sciences and arts of hygiene, medicine and surgery, and allied subjects, the nature and causes of disease and methods of its prevention and treatment"; the General Education Board, $125,000,000, to promote education throughout the world, by means of grants to universities, etc.; the Laura Spelman Rockefeller Memorial, $75,000,000, devoted to institutions for the benefit of women and children; and the Rockefeller Foundation, $175,000,000, "for the well-being of mankind throughout the world." The International Health Board was created under this Foundation. It also supplies followship funds for research in different countries, as well as emergency relief in the nature of laboratory equipment and supplies in fifteen European countries.

Taking it all in all, it is a record of which any country might well feel proud.—Ottawa Journal.

EDITORIAL NOTES AND COMMENT.

It took White River a little longer than usual to get started, but you'll notice it is leading the cold weather parade.

Ontario municipal representatives believe that the onus for the maintenance of indigent immigrants should be put on the Dominion Government. And they are not far wrong.

Wise and Otherwise.

A stitch in time save nine cuss words.

The rain falls on the just, especially on the just washed auto.

What you can buy for a song is seldom worth singing about.

One good turn deserves another, and one bad turn usually gets another.

A spendthrift is one who spends all his money to prove he has it.

Turn up your nose at other people and they will turn you down.

The female of the species is more deadly than the jail.

Too much money wil make you unhappy, unless you have it yourself.

A little loafing now and then is needed by the best of men.

Jumping at conclusions is jumping at delusions.

If it really is paved with good intentions, it can be repaved now with the broken new year resolutions.

The early birds gets the worm. That's true. But you never can tell if you will be the bird or the worm.

Talk is cheap because it is made out of nothing.

He who hesitates gets his rear bumper smashed.

The silver lining to the biggest domestic cloud is payday.

One nice thing is cold waves are about like permanent waves, they never are permanent.

Making love is often simple because those who make it are.

RADIO PROGRAMMES

FRIDAY, JANUARY 16.

WEAF, NEW YORK—492.

6.00 p.m.-12.00 p.m.—Waldorf-Astoria dinner music; Bossert dance Orchestra; "Stories for Children", Blanche Wade; harmonica music; Nancy McCord, soprano; songs and humor; U.S. Navy Band; Irving Firstenberg, piano; Davis' Orchestra.

WHN, NEW YORK—360.

7.00-7.30 p.m.—Richman's Entertainers.

10.10 p.m.—Bob Miller, songs.

12.00- 12.30 a.m.—Lewis's Orchestra.

WOR, NEWARK—405.

7.00 p.m.—Osborn's Orchestra.

WFI, PHILADELPHIA—395.

7.00 p.m.—Bedtime stories; music.

WGY, SCHENECTADY—380.

8.15 p.m.—Comedy-drama, "The Outsider."

10.30 p.m.—Orchestra.

WCAP, WASHINGTON—469.

8.30-10.00 p.m.—U.S. Navy Band.

WGR, BUFFALO—319.

9.00 p.m.—Jubilee Singers.

WHAS, LOUISVILLE—400.

8.30-10.00 p.m.—Concert; talk; news

WSB, ATLANTA—429.

9.00-10.00 p.m.—Music.

KYW, CHICAGO—445.

8.00-8.30 p.m.—Dinner concerts.

12.00 p.m.-3.30 a.m.—Midnight review; news every half hour.

THE BONNE ENTENTE SPECIAL TO QUEBEC BY CANADIAN NATIONAL RAILWAYS.

Definite arrangements have been made for the operation of a special train by the Canadian National Railways to Quebec, leaving Toronto at 7.00 p.m. on Wednesday, January 28th, to carry the official party and members of the delegation to Quebec City, where they will be received and entertained by the Lieut.-Governor and Premier of Quebec. The object of the visit is to further good relationship and better business conditions between the provinces.

The Bonne-Entente Special will consist of finest Canadian National Equipment, including club and lounge cars, private cars and standard drawing room sleeping cars, which will insure the maximum of comfort and convenience. Diagrams are now open and reservations may be made through any Agent of the Canadian National Railways.

14-16-18

DINNER FROCKS.

A dinner frock that is lovely in color as well as in line is of beige lace over rose colored chiffon.

cse cse cse csecse mht cse mhtcse

THE SPARK PLUG

Vitamins to nourishment are what a spark-plug is to a motor. To sustain vitality, the body needs three thousand calories of food daily, yet if this food is not activated by vitamins the body is unable to thrive in health or strength.

Scott's Emulsion

brings to a weakened system vitamin-activated nourishment of highest degree. A little taken regularly helps wonderfully to build strength and resistance.

If you would keep strong and vital—activate your diet with Scott's Emulsion.

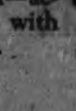

Scott & Bowne, Toronto 24-13

CATTLE, GRAIN AND PRODUCE

Peterboro—Toronto—Montreal Winnipeg

RETAIL.

Fruit.

Bananas, 40-60c doz., 2 lbs. 25c; oranges, 25-75c doz.; tangerines, 50c doz.; grapefruit, 2 to 6 for 25c; lemons, 30-40c doz.; apples, 50c-$1 peck; table Spies, 60c doz., $3.50 box; McIntosh Reds, 40c doz., 80c peck; cooking apples, 30-40c pk.; grapes, Red Roger, 75c bkt., Niagara 70c; Malaga grapes, 35c lb.; pears, 5c each; cooking figs, 3 lbs. 25c; layer figs, 35-40c lb.; dates, 9-15c lb.; pomegranates, 2 for 25c; pineapples, 35-50c each; cranberries, 30-35c lb.; cocoanuts, 10-15-20c each.

Vegetables.

Potatoes, 15-18c peck, 75-85c bag; beets, 40c peck; carrots, 20-30c; parsnips, 25-35c; turnips, 15-25c; green onions, 5c bunch; Spanish onions, 3 lbs. 25c; white onions, 4 lbs. 25c; cooking onions, 3 lbs. 10c; cabbage, 5-15c head; leaf lettuce, 5c bunch; head lettuce and Iceberg, 13-20c; celery, 25c bunch; celery hearts, 2 bundles, 25c; parsley, 5c; tomatoes, 40c lb.; local hothouse) imported 25c lb.; peppers 60c doz.; squash, 15-25c each; cauliflower, 25-50c; pumpkins, 20-25c each; sweet potatoes, 2 lbs. 25c; spinach, 20c lb., 70c peck; eggplant, 30-40c each; hothouse cucumbers 35-50c each; mushrooms, $1.25 lb.; rhubarb 15c bunch, 2 for 25c.

Nuts.

Mixed, 25c lb.; peanuts in shell, 18-35c lb.; shelled walnuts, 49c lb.; broken walnuts, 45c lb.; whole halves, 70c; California budded, 50c lb.; shelled almonds, 50c lb.; large Valencia, 80c; shelled Jordan almonds $1.30 lb.; Torrgonia almonds 2 lbs. 35c; Brazil nuts, 2 lbs. 45c; pecans, 85c lb.; chestnuts, Canadian 60c, Italian 40c lb.

Dairy Products.

Butter—Creamery, 37-42c per lb.; dairy, 35-40c; baking, 25c; lard, 22-28c lb.; shortening, 19-22c lb.

Eggs—Fresh extras, 75c dozen; fresh firsts, 60c; No. 2's, 49-55c; storage firsts, 44-47c dozen.

Cheese—28-40c lb.

Honey.

Sections—Clover, 25-30c; amber, 20-25c.

5-lb. pail honey—Clover 79c-85c; amber, 63-69c; buckwheat, 59-60c.

Fish.

Salmon trout, 22-25c; red salmon, 19c lb.; white fish, 22-25c; kippers, 25c; kipperines, 30c lb.; haddies, 20-25c; fillets, 22-25c; oysters, 70c pint; oysters in shell, 40c doz.; shrimps, 40c pt.; codfish, 15-25c lb.; sea herrings, 10c lb.; halibut, 30c lb.

Meats.

Beef, 7-30c lb.; veal, 12-30c lb.; lamb, 14-35c lb.; mutton, 10-25c lb.; pork, 15-30c lb.; bacon, 25-45c lb.; sausage, 18-20c lb.; chicken, 20-30c lb.

Flour.

Flour, half barrel, $5.50; pastry flour, 24-lb. bag, $1.10-$1.25; bread flour, 24-lb. bag, $1.50.

WHOLESALE.

Grain.

Fall wheat, $1.55 bush.; spring wheat, $1.50 bush.; oats, 55-60c; rye, $1.15; barley, 80-85c; peas, $1.50; alsike, $1.50-$8; buckwheat, 75-80c; sweet clover, No. 1, $3.50-$4.00; alfalfa, $8 bush.

Hay, Bran, Etc.

Hay, baled, $15-$16; straw, baled, $8; bran, $36 ton; shorts, $38 ton.

Hogs.

Live hogs, thick, smooth, $10.25 per cwt.; select graded, $11.25; dressed, head on $17; head off $18.

Hides and Wool.

Hides — Cow, 9c lb.; horse, $2.50-$3.00 each; calf skins, 15c lb.; lamb skins, $1.00-$2.00 each; shearlings, 25 35c each.

Wool, 25-28c lb.

TORONTO LIVESTOCK.

TORONTO, Jan. 15.—Fair clean-up was made on the closing cattle market today at the Union Stock Yards, although it looks as if the trade has taken more cattle than required during the past two weeks. A holdover of 400 odds and ends from yesterday moved out slowly at the week's decline with nothing very good showing up. The exporters sold off a few culls at $7 to $7.75 a hundred and there was an odd good butcher steer at $6.50 to $7.

Other sales of steers and heifers ranged downward to $4.50 a hundred. Cows sold from $3 to $4.75 with a small bull supply selling about steady. There was little business done on store cattle, as offerings of this type were limited. Export shipments for the week amount to 1050 cattle including some bulls and rough steers for Antwerp.

Calves Hold Firm.

A couple of dozen calves were sold out early at $6 to $13 a hundred, prices holding firm at the weeks' opening.

Anything of the correct weight among the lamb arrivals was disposed of easily at $14 to $15 a hundred with heavy lambs clearing out slowly at $11.50 to $13.50. The sheep run was too small to create any activity.

Hogs remained firm at $11 off car for thick smooths with selects at $12.06. Buyers were unable to effect reductions although they have been talking lower prices for the past two weeks. Hogs, f.o.b., brought $10 cwt., while the fed and watered class netted $10.60. The premium on select hogs was $2.07 per head. Discount on heavy hogs was $1.18 per head, and on light feeder and shop hogs, $1.40. Sows, number 1, were three cents less than thick smooth hogs; number 2 were four cents less.

Charles McCurdy said farmers would be well advised to fatten their cattle before shipping. This, notwithstanding the fact that grain was dear. Mr. McCurdy declared that the difference in price between green and finished cattle would more than pay for the grain at present rates. The abattoirs, said he, complain of the poor dressing percentage and of the inferior quality of the beef from green cattle.

Live stock arrivals today amounted to 170 cattle, 19 calves, 467 hogs and 95 sheep and lambs.

Current Quotations.

Hogs, f.o.b. thick smooth	10.00	....
Good to choice short keeps export feeders	6.50	7.25
do. off cars	11.00	....
Good export steers	7.25	8.00
do. fed and watered	10.60	....
Choice handyweight butchers cattle	7.00	7.50
Good handyweight butchers	6.25	6.75
Medium to fair butchers	5.50	6.00
Common light butchers	4.25	5.25
Choice to good 600 to 1,100-lb. feeders	5.25	5.75
Fair to good light feeders	4.50	5.00
Choice fat cows	4.75	5.50
Good butcher cows	4.25	4.50
Medium cows	3.50	4.00
Common cows	2.75	3.25
Canners and cutters	2.00	2.50
Good butchers' bulls	4.25	4.50
Good to choice export bulls	4.50	5.25
Bologna bulls	3.00	3.50
Choice milchers and springers, each	75.00	90.00
Medium, each	45.00	60.00
Common, each	30.00	40.00
Choice spring lambs	14.50	15.00
Heavy spring lambs	12.50	13.00
Common spring lambs	10.00	11.00
Choice yearling sheep	9.00	10.00
Good to choice sheep	7.00	8.00
Heavy sheep and bucks	5.00	6.00
Culls	3.00	3.50
Good to choice calves	12.00	13.00
Common calves	7.00	8.00
Medium calves	10.00	10.50
Grass calves	3.75	....

CHICAGO GRAIN.

CHICAGO, Jan. 15.—All grain averaged a good deal higher in price today, with September delivery of wheat and all deliveries of corn establishing new top records for the season. An unexpected advance in wheat quotations at Liverpool was a stimulating factor, but heavy profit-takng sales here led to downturns at the last. Wheat closed unsettled at 5-8 cent net decline to 1 1-4 cents gain, May 1.84 to 1.84 1-8 and July 1.58 1-4 to 1.58 3-8. Corn finished unchanged to 3-8 higher, oats unchanged to 18 cent up, and provisions unchanged to 30 cents lower.

EGG PRICES.

OTTAWA, Jan. 15.—The situation with regard to fresh continues unchanged. There is some movement reported of storage eggs from Montreal to Toronto. Some uncandled stock direct from storage is being offered by American firms, but they would cost aroupd 50 cents delivered which price is prohibitive. These offers are reported from the Maritime Provinces, where storage stocks are reported to be very low.

Toronto—Fresh specals, jobbing, 73c to 75c; extras 70c, storage, unchanged.

Montreal—Jobbing, Fresh Extras, 65c, first 60c, storage extras 55c, first '1c, seconds 47c.

MONTREAL GRAIN.

MONTREAL, Ja. 15.—There was a further demand from English importers for Canadian Western oats and barley here today, and sales of odd loads were made, but the demand for wheat was dull, in fact, cables were received again offering to sell back to exporters quantities at much lower prices than it could be replaced at. A little business was done in barley with the local trade at a flat price, track, Fort William, but apart from this, trading was slow. Ontario No. 2 white oats being quoted at 66 cents, No. 3 grade at 64 cents, and No. 4 grade at 62 cents per bushel, ex store.

The egg market was fairly active with no change in prices to note. The butter market continued inactive and the undertone easy, but no actual change occurred in prices. The undertone to the cheese market continues strong and a moderate amount of trade was transacted. Current receipts of fodder made goods being quoted at 19 -1-2 to 20 cents per pound for No. 1 grade, and 18 1-' cents per pound for No. 2 grade.

Owing to the exporting of large quantities of crop beans to the United States, prices were advanced 10 to 15 cents per bushel, with $2.90 being charged for one and three pound pickers.

STERLING RATES

MONTREAL, Jan. 15.—Sterling exchange rates were quoted here today as follows:

Sterling demand $4.79 3-4; sterling cables $4.80 1-8.

BUCKLEY'S BRONCHITIS MIXTURE

At all Druggists

40c and 75c

FOR COUGHS-COLDS BRONCHITIS

MONEY BACK GUARANTEE

OXO CUBE OXO CUBE

Strength for the Weak

AN EXCELLENT PRESCRIPTION

Hot Milk —Half a cup.
Hot Water—Half a cup.
OXO—One teaspoonful or an OXO Cube.
Squeeze of Lemon.

This prescription should be taken once or twice a day and always just before going out. It gives warmth and extra nourishment to the system, and is an ideal safeguard against infection.

OXO Cubes are concentrated beef. Oxo creates strength, vigor, vitality. It relieves tiredness and is both a food and tonic. Oxo Cubes used in cooking convert commonplace dishes into tasty fare.

In tins of 4—15c.
" " 10—30c.

The Great Beef Economy

BRIGHTON COUNCIL INAUGURAL MEETING

Councillors For Present Year Sworn In—School Board to be Paid $2,000.

BRIGHTON, Jan. 16.—The inaugural meeting of Brighton Village council was held on January 12 in the council chamber of the town hall with the following members present, Reeve Carman Baker, Councillors E. C. McKee, Jay Mills and James McCam.

After the councillors and W. W. Porte, Water commissioner had taken their oath of office the reeve gave a short address, stating that he was pleased to be in the reeve's chair and that he had what he considered a fine working council whose motto throughout the year would always be economy. The meeting then adjourned until the evening when the following bills were passed and ordered to be paid. Hydro Electric Power Commission, street lights for December, $113.30; Hydro Electric Power Commission, lamps and work in town hall $13.60 Can. Nat. Railway, Pr. Edward St. gates for Nov. $57.11; O. L. Morrow, 3 months salary as treasurer $25.00 F. A. M. Roblin, 3 months salary as clerk, nomination meeting etc, $80.40 Bell Telephone Co. Commissioners telephone and toll $4.51; Municipal World, election supplies $11.68; Brighton ensign, advertising and election supplies $81.65; School Board $2000.00; O. L. Morrow to pay labor, $100.00; Mrs. R. Hewitt, Library grant $20.84; Sick Children's Hospital 5$.00; Brighton Agricultural Society grant, $25.00; T. H. Tweedle, D. R. O., $4.00; Chas. Helman, D. R. O. $4.00; Arthur Dunnett, D. R. O., $4.00 H. M. Roblin, P. C., $3.00; Frank Carr, P. C., $3.00; J. J. Corlett, P.C., $3.00; Guy Taylor, C. $2.50; Geo. Loomis, C., $2.50.

Applications Received.

Applications were received from J. M. Spencer for the position of Commissioner and from S. F. Cheer and Harry Snider for the position of assessor.

The council decided that the sum of $2.000 be paid to the school board that a grant of $25.00 be given to the Agricultural Society and a grant of $5.00 to the Sick Children's Hospital.

The following appointments were made, Treasure, O. L. Morrow; B. C. H. Backer and Rev. E. Butcher. Clerk, F. A. M. Roblin ; Auditors Library Board, W. E. Bibby; Medical Officer of Health, Dr. R. J. Wade; Board of Health, B. F. Maybe; Fire Chief, R. Taylor Commissioner, J. M. Spencer; Assessor Harry Snider; Pound Keeper Jay Mills and Jas. McCann. The committe to look after the electric lighting and sidewalks are not to spend more than $25.00 without consulting the council as as whole.

During the year the council will hold their regrlar meetings on the first Monday in every month.

FABLES ON HEALTH

STOPPING BLEEDING.

So frightened was Mrs. Mann of Anytown when one of her youngsters cut a hand with a paring knife, that she decided to read all she could find about stopping the flow of blood.

Blood from arteries is a bright red, and it comes in spurts, she learned. No effort should be spared to check the flow quickly.

If the wound is on the arm or leg this can usually be done with an application of a bandage between the wound and the heart.

Elevate the limb, and place the knot in the bandage over the artery. Twist the bandage until it is very tight.

Do not attempt to remove dirt from the wound until the bleeding has stopped.

Then pick out the dirt or gravel, and wash the wound and adjoining parts.

A small amount of carbolic acid should be placed in the water, one teaspoon to the pint, or add two or three teaspoons of table salt.

When the flesh is torn the parts should be replaced as nearly as possible before the edges are brought together.

This will help to prevent an ugly scar.

CROSS-WORD PUZZLE

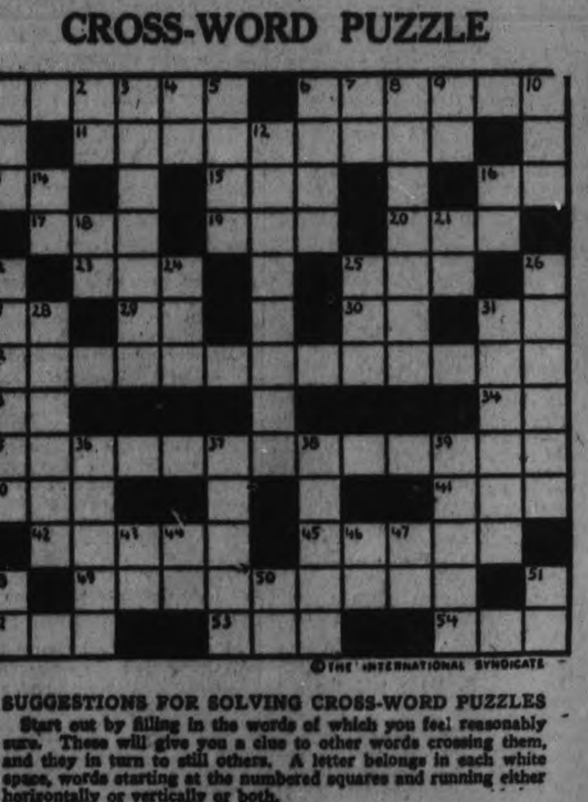

©THE INTERNATIONAL SYNDICATE

SUGGESTIONS FOR SOLVING CROSS-WORD PUZZLES

Start out by filling in the words of which you feel reasonably sure. These will give you a clue to other words crossing them, and they in turn to still others. A letter belongs in each white space, words starting at the numbered squares and running either horizontally or vertically or both.

HORIZONTAL

1—Racket
6—Narrow strip of silk
11—A famous movie villain
13—Toward
15—Lubricant
16—Take notice
17—Cyst
19—Work at diligently
20—Large wooden container
22—A beverage
25—Part of the body
27—Suffix to form plural
29—Indefinite article
30—Like
31—Printer's type jumbled
32—Famous movie star
33—Suffix denoting condition
34—That is
35—Famous movie star
40—A form of Latin for God
41—Railroads (abbr.)
42—First name of a famous movie actress
45—Uncooked rice
49—Famous movie actress
52—Beast of burden
53—By
54—Wrongdoing

VERTICAL

1—Stout
2—Indefinite article
3—Hide
4—Associate of Arts (abbr.)
5—Small store
6—Depend upon
7—That is
8—English
9—Per
10—Seize
12—Famous Western movie star
14—Bone
16—Take notice
18—Near
21—Toward the top
22—Bound again
24—Every
25—Possesses
26—Engineers' helpers
28—Morose
31—A tool
36—Suddenly appears
37—To tread heavily upon
38—Bar out
39—Used for serving food (pl.)
43—Egyptian Sun God
44—Possessive pronoun
46—Roman numeral
47—Leave
48—Mother (abbr.)
50—A degree (abbr.)
51—Inside

The solution will appear in to-morrow's paper.

ROYAL YEAST CAKES Make Wonderful Home Made Bread

Standard of Quality for over 50 Years

RABBIT AND CAT SKINS AT PREMIUM IN ENGLAND

LONDON, Jan. 15 (United Press).—Bye—bye—O, Baby Bunting,
Your daddy must go a'hunting
To get a little rabbit skin—
But not to wrap poor baby in,
'Cause rabbits are scarce,
Living costs are fierce, and
Both rabbits and kitty-cats
Ma needs for winter hats.

And so does pa also if he happens to live in England; for, according to the latest fur trade report, the demand for cheap furs in this country so far exceeds the supply that prices of felt hats and other goods made from rabbit and cat fur are rising by leaps and bounds.

The cause of this rise, says one sentimental furrier, is the premature death of thousands of bunnies in watery graves. For the past year there has been an extraordinarily heavy rainfall throughout Great Britain. So heavy has been the precipation at times that many rabbit holes were flooded, with the result that Flopsy, Mopsy, Cottontail, Peter, and many of their cousins were drowned.

Also there has been a great decline in the number of rabbit skins imported from Australia which is one of the world's chief sources of supply for these skins. Cat fur is therefore being used not only to make the kittens' breeches, but also to decorate both milady's dresses and milord's overcoats.

SISTER MARY'S KITCHEN

LOSE WEIGHT.

Four tablespoons apple sauce, 1 poached egg, ½ head lettuce, 8 slices cucumber, 4 tablespoons diced turnips, 6 ounces baked halibut steak, 3 tablespoons brussels sprouts, ½ cup fruit compote, 6 blades celery, 2 small pickled beets, 2 slices gluten toast, 2 slices rye bread, 1 pint skimmed milk, 1 toasted bran muffin.

Total calories, 1004. Protein, 216; fat, 159; carbohydrate, 629. Iron, .0223 gram.

Baked Halibut.

One halibut steak cut about 2 inches thick, 1 tablespoon melted butter, 1 cup strained canned tomatoes, 1 teaspoon sugar, 1-8 teaspoon soda, salt and paprika, 1 small onion, 1 green pepper.

Put fish in baking dish, sprinkle with salt and paprika and brush over with melted butter. Pour over tomatoes seasoned with sugar and soda. Add onion peeled and cut in thin slices and pepper finely minced with seeds removed. Bake half an hour in a moderate oven. Serve with sauce in which fish was baked.

Total calories, 1218. Protein, 610; fat, 513; carbohydrate, 95. Iron, .0018 gram.

GAIN WEIGHT.

Four tablespoons apple sauce, 1 poached egg on toast with ½ cup cream sauce, 1 cup cream of celery soup, 2 corn fritters, ½ head lettuce, 8 slices cucumber, 4 tablespoons diced turnips, 3 tablespoons brussels sprouts, 4 tablespoons creamed potatoes, 4 ounces baked halibut steak, 1-6 lemon pie, ½ cup fruit compote, 6 blades celery, 2 cornmeal muffins, 1 tablespoon orange marmalade, 2 slices rye bread, 1 toasted bran muffin, 1 pint whole milk, 4 tablespoons butter, 4 tablespoons maple sugar, 2 tablespoons French dressing.

Total calories, 3673. Protein, 411; fat, 1582; carbohydrate, 1680. Iron, .0186 gram.

The fish for this menu and for the rest of the family has 4 tablespoons heavy cream added to the sauce after sauce, for the reducing diet, is removed.

The turnips and brussels sprouts are seasoned richly with butter for the gaining member of the family. The extra butter and cream, needed for the person who would gain, should be provided for her individually whenever possible. It's quite unnecessary to season vegetables extravagantly with butter and cream for those who are "just right." And if they do consume this surplus fat they may gain unwelcome weight.

MENU FOR FAMILY

Breakfast—Cantaloupe ready-to-serve cereal, thin cream, browned hash, tomato sauce, corn bread, butter, honey, milk, coffee.

Luncheon — Southern vegetable stew, toasted corn bread, celery, fig graham pudding, milk, tea.

Dinner — Breaded veal cutlets, lamb chops for young children, mashed potatoes, scalloped oyster plant, cabbage and apple salad, whole wheat bread, butter, floating island with peaches, milk, coffee.

Veal is not desirable for young children, so lamb chops are suggested.

Fresh sliced tomatoes might be served with the hash if convenient. However, canned tomatoes well seasoned with butter, salt, sugar and a dash of pepper may be stewed until thick and smooth in the menu planned.

Children of four years love a celery heart and may be allowed to enjoy one if frequently admonished to "chew it up fine."

Southern Vegetable Stew.

One large sweet potato, 1 medium sized onion, 1 large green pepper, 1 1-2 cups shredded string beans, 4 large tomatoes, 6 okra pods, 1 1-2 cups grated corn, 3 cups boiling water, 4 tablespoons bacon fat or butter, 1 tablespoon salt, 1-4 teaspoon pepper, 2 teaspoons sugar.

Melt butter or bacon fat in soup kettle. Add onion peeled and minced. Remove seeds and fibre from pepper and mince. Add to onion and cook over a low fire for five minutes. Pare sweet potato and cut in small dice. Add to onion and pepper with beans and water and cook half an hour. Add tomatoes, okra pods cut in slices, salt, pepper and sugar and cook 20 minutes. Add corn and cook 15 minutes. If the stew becomes too dry add more water. Serve in soup plates.

Scalloped Oyster Plant.

Three cups cooked oyster plant, 6 tablespoons butter, 1-4 cup milk, 2 teaspoons salt, 1-4 teaspoon pepper, bread crumbs.

Rub the oyster plant through a colander. Add half the butter, milk, salt and pepper. Mix well and put in a buttered baking dish. Melt remaining butter, add coarse crumbs and stir until crumbs are well coated. Sprinkle top of prepared oyster plant with crumbs and bake 15 minutes in a hot oven. Serve very hot.

Graham Fig Pudding.

Four tablespoons butter, 1-2 cup molasses, 1-2 cup sugar, 1-2 cup sour milk, 1 egg, 1 1-2 cups graham flour, 4 tablespoons bread flour, 3-4 teaspoon soda, 1-2 teaspoon salt, 1 cup chopped figs.

Soften butter. Stir in sugar and molasses. Add white flour and mix well. Add egg well beaten. Add graham flour and figs. Mix thoroughly. Dissolve soda in sour milk. Stir into mixture, and salt and turn into a buttered mold. Steam three hours and serve hot with whipped cream or hard sauce. Children under school age should be served with whipped cream.

HOME-MADE BREAD

There's a magic little word that makes a fellow want to eat. It's a word that never can be overplayed. Every time that you may hear it, is suggests a wholesome treat, and the little word I think of is home-made.

You appreciate the foodstuffs that are purchased at the store and they satisfy the appetite, 'tis true. But the grub that makes you happy; makes you holler for some more, is the food that mother cooks herself for you.

Apple pie that fairly savors of the finest kind of taste is the kind that makes you hungry when you're not. It's the brand that mother bakes you and no portion goes to waste, for the pie, from start to finish, hits the spot.

Home-made bread is baked at morning and it seldom lasts till night, though a baker's loaf is not as strongly played. It is just that mother makes it in a way that seems just right? What's the reason that you like it best home-made?

Even parents have the habit and they get the home-made thrill! It's a trait that in each living soul is born. Though it isn't to their liking, yet they'll eat their fullest fill, when a youngster in the family pops some corn.

ANCIENT EGYPTIAN BOYS WROTE HOME FOR MONEY, THE SAME AS PRESENT AMERICAN YOUTHS DO

PHILADELPHIA, Jan. 16 (United Press).—The old adage, "there is nothing new under the sun," is further substantiated by old Egyptian records just translated by the University of Pennsylvania, for when Ptolemies ruled Egypt, boys at college wrote home for money, the butcher sent out meat bills, divorcees got alimony and marriages were duly registered.

When the son writes home from college with an appeal to the family purse strings, remember he is following in the footsteps of sons for thousands of years.

Battered bits of papyri revealing this information were excavated—not from the tombs of kings—but from the mouths of hundreds of crocodiles in the sacred cemetery of the crocodiles god Sobk at Umm el Baragat, in Egypt.

Long sheets of cast off text books, political edicts, wedding invitations and other records of the first three centuries of our Christian era were taken from the jaws of the crocodiles. The documents were neatly wrapped and well preserved.

Times haven't changed much in the past 2,000 years, that is, with the exception of modern inventions, for when "Bobby" wrote home for cash, he got it, as well as some fatherly advice.

"Take care not to offend any person and give your individual attention to your books, devoting yourself to learning and then they will bring you profit;" the father wrote his son in beautiful script.

"Receive by Onnophris the white robes which are to be worn with the purple cloaks; the others you should wear with the myrtle-colored ones. I shall send by Anombas both the money and the monthly supplies and the other pair of cloaks. You won me over by the danties."

Housekeeping lists were kept in the kitchens of the ancients, too. The kitchen list noted the butcher bill, and showed that when company was entertained, twice as much was ordered.

Ancient fragments of Homer's Iliad and Odyssey, found in the crocodile cemetery, are now on view at the University Museum.

Not only did ancient Egyptian youths write letters like moderns but they studied geometry from textbooks which, though written in Greek, have changed little since the time of Euclid.

And just as a young man visits the marriage license bureau today when matrimony is planned, so did the Egyptians. The couple were required to appear in person before the license clerk and announce their name, age and date of the proposed marriage.

When divorces were granted, the man seemed to get the worst of it, for the wife collected alimony, the husband was required by law to return the dowry and to provide for maintenance of any child.

Other valuable documents retrieved from the cemetery were fragments of wills, expense account of a farmer, wedding invitations, an order of arrest for freeing a slave, land deeds and bits of writing from Socrates and Demosthenes.

MODERN MARRIED FLAPPER

Cynthia Grey Limns the Young American Matron — Has She a Canadian Counterpart?

By Cynthia Grey.

We have produced a brand-new type of woman.

She belong to the Ziegfeld school of beauty—lustrous, languid and luxurious.

She toils not. Neither does she spin, except in automobiles!

Usually she is married, for as the Persians point out—it's the beautiful bird that gets caged."

Not that marriage means anything like a cage to your modern beauty. She may look like a harem queen, but she insists upon freedom in great slices.

Like a monument to her, the great apartment-hotel has reared itself in every city in America, so that she shall not break her pointed fingernails doing housework.

The efficiency-flat with its in-a-door bed, its dollhouse kitchen, and its maid service, is a tribute to her helplessness.

For her the automobile has blossomed forth with vanity cases and wicker baskets for lap dogs.

It is she who buys the chiffon stockings that look like bare flesh, the heady French perfume, the eyelash paint, and the too-revealing dress of the moment.

The school girl and the business girl still cling to their sweaters and flannel dresses and the sensible married woman dresses almost as sensible as she always has . . . but not the married flapper.

For that is what these new wives are.

Some of them are mothers as well as wives.

That is, they have given birth to their babies, but not much care afterward.

I don't mind having children so long as I don't have to stay home and take care of them," the woman golf champion of a country club said to me last fall. And I could tell from her manner that she thought she'd said something!

This girl, like so many of the flapper-wives, is what she calls a "mean" bridge player. She and her friends play cards in the hard-eyed, sharp-tongued way of professionals. They play for the prize, usually a bottle of scent or a bottle of firewater that Mr. Volstead attempted to ban.

And, speaking of drinking among women, do you know who had the wildest and gayest of all the wild, gay New Year parties?

Not the Hollywoodenheads, or the cake-eaters and the chorus girls but the frivolous young married couples all over the country! For the wives put time and thought on these revels.

Yes, indeed, the married flappers had a marvellous time in their own way. And they dressed for the part, much as a chorus girl is decorated with silk and metal and paint to fit in with a stage setting.

Not that I condemn the flapper wife.

I merely point out that she's a queer descendant who set sail in the Mayflower, who crossed the Rockies in their covered wagons, and who mothered such men as Washington and Lincoln.

(Copyright, 1924, Nea Service, Inc.)

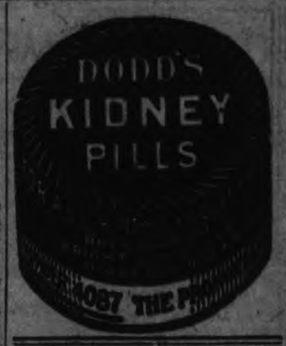

CARE WITH EXPLOSIVES.

Around the farm there are many cases when explosives can be used to advantage, and at times this is the only method that will secure the required results, says the Natural Resources Intelligence Service of the Department of the Interior. he greatest care, however, must be employed in handling explosives, as they are all more or less dangerous and cannot be treated lightly.

The employment of explosives in land clearing is probably the most widely known application in Canada. The great saving of time and labor by using explosives in stumping and blasting stones is an incentive to their use. here is no reason why they should not be of assistance to the farmer, but unfortunately farmers, and, in fact, almost everyone except those who make a business of it have rarely much experience in shotfiring, it will be realized that they may expose themselves teo very real danger by failing to take every precaution.

Most accidents with explosives can be traced to explosives used by consumers in small quantities. All users should remember that explosives are made to explode under certain conditions, therefore, care should be taken that these conditions are allowed to exist only when the explosive is in position to do the work for which it is intended and that all persons are at a safe distance.

Explosion may be brought about by shock, friction or heat. Friction or shock may be caused by rough or careless handling, such as dropping packages containing explosives or by dragging them about on a gritty floor, by forcing them into too small a hole, by opening cases with metal, or by an accidental blow. Any one of these causes are explosion and should be avoided.

When handling explosives or blasting caps do not smoke or carry matches that will strike anywhere. Safety matches alone should be used for lighting fuses when necessary. Explosives and blasting caps must never be stored together.

There is little danger if explosives are handled carefully, but great danger if they are roughly handled. Explosives are a good servant but a bad master.

The Explosives Division of the Department of Mines at Ottawa, has issued a small pamphlet on the Handling of Explosives, and those who have any blasting to do, it would be well to send for a copy, which will be sent free on request.

JAPANESE BANKS COMBINE.

TOKYO (United Press).—Six Japanese banks with a capitalization of 3,050,000 yen have been absorbed in the mergers effected within the last six weeks in Japan. Those newly formed through mergers total three with an aggregate capitalization of 14,100,000 yen, according to a report issued by the Department of Finance here.

CANADIAN SALMON.

Transferring Two Species.

The Canadian Federal Department of Marine and Fisheries has successfully conducted experiments of great importance to the fishing industry.

The Atlantic salmon, famous as a game fish, has been transferred to the Cowichan River, Vancouver Island, while the Pacific salmon of the sock-eye family, so valuable to canners, has been introduced into the fresh water of Lake Ontario.

In the course of these experiments, which have been going on for six years, an average of 200,000 sock-eye have been released every year into Lake Ontario, and half a million young salmon of Atlantic stock into the Cowichan River.

WOMEN OUTNUMBER MEN IN OLD LAND

Female Sex Have a Majority of 1,917,926 Over the Males.

LONDON, Jan. 15.—The statistical review of the registrar-general shows that during 1923 there were 750,131 births, 444,365 deaths and 292,408 marriages.

The statistics show that 20,797 widows and 24,903 widowers remarried during the year, and the weddings in which both contracting parties took their second matrimonial step numbered 9,246

The youngest couple married gave the age of the bridegroom as 16 and of the bride 15. Among the brides were 26 girls of the age of 15, one of whom was married to a man of 70. Among the bridegrooms there was one bachelor of 93.

The first 20 years of married life are the hardest, according to the statistics, for the 2,834 litigants who started suits for the dissolution of their marriages included only 321 cases in which the wedded term was more than 20 years.

At the end of 1923 the estimated population was 47,747,100. The female sex with 24,832,513 had a majority of 1,917,926.

TO BURN MANSION.

Historic Mansion to be Destroyed by Fire by Film Company.

Public opinion is shocked at the announcement that a film company has purchased the fine old Sibthrop mansion—said to be one of the most magnificent specimens of a Georgian mansion 120 years old—for the sole purpose of burning it to the ground as part of a film.

The Sibthrop mansion, better known as Sudbrooke Holme, is situated near Lincoln. It contains twenty-eight bedrooms, magnificent reception rooms with Adam mantelpieces and oak floors, and a stone staircase leading up to a gallery from which the various rooms lead off. The doors are all of mahogany.

But the estate has long passed out of the hands of the family and is being broken up. The film company was the top bidder for the house.

Carl J. Arnell Mastered Fifty-Three Languages

TACOMA, Wash., Jan. 15 (Associated Press).—Professor Carl J. Arnell, credited with being master of 53 languages, from the Eskimo to that of the African Hottentots and including all the leading languages of the world, died here recently.

He was secretary to American ambassadors to Japan for 12 years and was the second white man to complete the course in Oriental languages in the Imperial University of Tokio. It was said that he knew the Japanese and Chinese languages as few natives did. On leaving the American embassy at Tokio, Mr. Arnell became a professor in two universities in the Japanese capitol. When his health broke down four years ago, the Japanese government returned him to the United States on a battleship.

He once travelled through the Orient investigating the opium problem, on which he compiled a voluminous report for the United States Senate.

Mother—"No, Willie, I've told you for the third time that I won't give you 10 cents for sweets!" Willie (in aggrieved tones)—"I don't see where pa gets the idea that you are always changing your mind."

English Clothiers, Ltd.
Mid-Winter Sale

These Prices Mean Business

Every single Item spells Savings to You. Come in To-morrow and inspect every Bargain

Winter Overcoat Prices Reduced

Making clearance clearer to you. Men like a clear, clean-cut chance like this to save money on Clothes.

Reg. $19.75 value reduced to $11.95 | Reg. $37.50 value reduced to $23.50
Reg. $27.50 value reduced to $16.45 | Reg. $45.00 value reduced to $27.75

100 Prs. Boys' Bloomers, reg. $2, Special $1.29

Men! Buy Your 1925 Suit Here

During our Mid-Winter Sale. Regular $27.50 to $32.50 values. Mid-Winter Sale Price

BEST VALUE ANYWHERE **$19.25** NEW STOCK THIS SEASON

300 Doz. Men's Linen Collars, reg. 35c quality, Special Mid-Winter Sale Price 15c each, 7 for $1

Men's Hosiery Bargains

Reg. 30c. values . . . . 2 pair for 35c.
Reg. 40c. values . . Special 29c. pair
Reg. 50c. values . . Special 39c. pair
Reg. 75c. value . . Special 59c. pair

Including Men's Fine Cashmere, Silk and Wool, Botanys, in plain or ribbed and heavy ribbed Work Socks.

MEN'S UNDERWEAR

Reg. $1.00 Fleece Underwear 74c. a garment.
Reg. $1.25 Merino Underwear, 74c. a garment.
Reg. $1.75 Heavy Ribbed. Special $1.19 a garment.

MEN'S WINTER COMBINATION UNDERWEAR

Reg. $2.50 per suit. special $1.48
Reg. $3.00 per suit. special $2.29
Reg. $3.75 per suit. special $2.69

Men! 100 SUITS Reg. $35 to $37.50 Mid-Winter Sale $25

All New Styles. Come and See These Values.

A DEPOSIT WILL SECURE ONE OF THESE SUITS

Final Clearance of Men's and Women's Leather Slippers

39 pairs only Men's Leather Slippers. Sizes 6 to 11. Reg. $1.50. Extra special Saturday only 75c. pair.

41 pair only of Women's Boudoir Bedroom Slippers. Regular $1.25 value. Saturday only, 50c. pair.

100 Women Wanted ! To Buy Ladies' Gaiters, Reg. $2.00 Values, Extra Special Sat. 55c Pair

Colors—Fawn, Taupe, Brown and Medium Grey

Men's F'lette Pyjamas

Reg. $2.50 quality. All sizes, 34 to 44. Special. $1.89

Men's Work Trousers

Regular $3.85. Sizes 30 to 42. Extra special, $2.69 pair.

MEN'S FLANNEL WORK SHIRTS
Military grey and khaki. Regular $2.25 values $1.48

BOYS' TWO-PANT SUITS
Serges, homespuns and tweeds. Regular $10.00 to $15.00 values . . . . . $6.45 and $8.45

BOYS' FLEECE COMBINATIONS
Regular $1.50. Extra special, suit, 98c
(49c a Garment)

English Clothiers, Ltd.

TELEPHONE 944 — *The Old Oak Hall Stand* — 409-411 GEORGE STREET

W. H. DICKIN, Managing Director

A GREAT CLEAN SWEEP

Come To The TWO BRASS STORES SATURDAY

Biggest Bargains Yet! Savings for Everybody!

CLOTHING

Actually Below Cost Of Making

MEN'S SUITS $12.95

Tweeds, worsteds and navy blue serges. Some with two pairs of pants. All sizes to 42. A wonderful bargain for any man. Come early tomorrow for best choice.

OVERCOATS $17.95

Big, warm, roomy Coats of plaid-back materials, quarter lined, the new styles, the new colors—at an amazing low price.

Men's Overcoats $23.85

VALUES UP TO $45.00
Just the kind young fellows want. Smart styles. Favorite fabrics, plaid-backs, all-wool.

Men's Suits $24.50

VALUES UP TO $45.00. Included are tweeds, worsteds, herringbones and pencil stripes; also fine navy blue serges.

ONE LOT EXTRA FINE

Men's Suits $27.95

Values up to $47.50. Very fine Suits. Some with two pants.

HIGH-GRADE

Overcoats $29.95

Values Up to $60.00 GO AT

ONE LOT OF MEN'S

Spring Coats $9.95

Regular $25.00 GO AT

ONE LOT,

Fine Trousers $3.49

Values up to $6.50. All sizes. Plenty of blues.

Men's Trousers $1.85

Tweeds and worsteds. Well tailored, with five pockets. A genuine bargain. Come!

Men's Trousers $2.59

Worsteds and tweeds, in numerous attractive patterns. Well tailored. One lot goes at this price.

For the Biggest CLOTHING BARGAINS in Peterboro

FURNISHINGS

At Prices That Mean Many Dollars Back In The Pockets of Peterboro Men!

LOOK! WHAT A $1.00 WILL BUY

1500 Mens Shirts Reg. up to $3.50

Men's Wool Hose 3 prs. $1

MEN'S PYJAMAS GO AT

Men's Grey Flannel **WORK SHIRTS**

Golden Silk Poplin & Broadcloth SHIRTS **$1.98**

Men's Buckskin & Mocha LINED MITTS **$1.98**

Combination Underwear Reg. $3.00 **$1.69**

Men's Pullover Sweaters Regular up to $5 **$1.98**

FLANNELETTE PYJAMAS **$1.98**

MEN'S SOFT HATS REGULAR $3.50 **$1.50**

FLEECE LINED SHIRTS AND DRAWERS - **69c**

Men's Golf Sweaters $2.49

Reg. up to $4.50. All Shades and Sizes.

$5 Silk Striped Shirts $2.98

Lined Motor Gauntlets **$1.98** ALL SIZES

President **Braces 49c**

GLOVES Tan and Brown Wool Lined **$1.88**

MERINO SHIRTS DRAWERS Reg. $1.25 ALL SIZES **69c**

MEN'S WINTER FUR BAND **CAPS $1.19**

MEN'S OVERALLS ALL SIZES **$1.79**

Both Stores OPEN UNTIL 11 a.m. Saturday Night

309 GEORGE - BRASS - 345 GEORGE

GOOD SLEIGHING IN HASTINGS DISTRICT

Farmers Busy Hauling Logs and Wood to Market—I.O.D.E. Meeting.

HASTINGS, Jan. 16.—The most of the good sleighing and roads is being made by local and distant wood haulers. Large quantities are being hauled for stove purposes and logs of timber for saw mills.

Ice of a good quality, thick and clear, without a snow top, is being cut, hauled and packed for local merchants and private homes.

The snow storm of this week blocked some of the surrounding country roads so that for a time travelling was impossible. Now, however, they are again made passable and road conditions reported excellent.

T. J. O'Neil Funeral.

The funeral of the late Thomas J. O'Neil was held on Tuesday morning, services being held in the Church of Our Lady of Mount Carmel.

Many citizens and friends gathered at the church to show their last respect to a most highly respected citizen.

Deceased was an employee of the Canadian National Railway and for a number of years has had charge of the traffic at the railway crossing on Bridge street. He was a friend of everyone, both young and old and was always ready to greet the passerby with a cheery word and a smile and will be greatly missed by a large circle of friends. The widow and one son and one daughter survive. The bearers at the funeral were Messrs. Robert Johnson, Dr. J. A. MacDonald, W. M. Turner, Jas. Logan, Hastings; Mr. Legron, Stirling, and Mr. M. Kennealy of Keene. The remains were laid to rest in the vault at the Roman Catholic cemetery.

Sharpe—Keays.

The marriage took place in Hastings on Tuesday evening, at the home of the groom's brother, Mr. William Sharpe, of Sidney Loan Sharpe, of Smith Falls, son of Mrs. S. Sharpe, of Hastings, and Miss Charlotte Ella Keays, of Perth. Rev. M. L. Hinton performed the ceremony.

Change of Service.

In the Methodist church on Sunday, Rev. S. G. Pinnock, of Toronto, will have charge of the services. Rev. Pinnock is a returned missionary, he having spent thirty-five years of his life in the mission fields of Africa, being stationed at Nigeria. In the evening a union service will be held in the interests of the Bible Society.

Curlers Away.

Those from the Hastings Curling Club who journeyed to Peterborough on Wednesday to take part in the bonspiel for the Nell Trophy were: Messrs. J. F. McCarthy, T. A. Coughlan, J. M. Baker, H. T. Lambert, skip; S. Hatherly, W. M. Fowlds, W. Wellman, G. B. Stevenson, skip.

I.O.D.E. Chapter.

The Hastings Chapter, I.O.D.E., held its meeting on Tuesday evening at the home of Mrs. P. M. Howard. The Chapter has decided not to disband and elected its officers for the coming year.

Regent—Mrs. P. M. Howard.
First Vice Regent—Miss Elizabeth Fowlds.
Second Vice Regent—Miss Della Plant.
Secretary—Mrs. W. M. Fowlds.
Treasurer—Mrs. B. F. Doxsee.
Standard Bearer—Miss G. Coughlan.
Echoes Secretary—Mrs. G. Whitred.

The Chapter has arranged for some social functions in the near future.

Officers Elected.

At a meeting held in St. Andrew's Presbyterian Sunday school the following officers were elected for the Young Ladies' Bible Class:

President—Miss Norma Anderson
Vice-President—Miss Grace Orr.
Secretary—Miss Helen Dodd.
Treasurer— Miss Margaret Taylor.
Teacher—Mrs. C. B. Plant.

The officers elected for the Boys' Bible Class were:

President—Clifford Dainard.
Vice-President — Fred Richardson.
Secretary—Russell Learmouth.
Treasurer—Walter Whitred.
Teacher—Rev. D. A. Thompson.
Committee — Stewart Whitred, Alex Wilson, Wm. Doughty.

New Members.

The Woman's Missionary Society of the Methodist church was held on Thursday afternoon at the home of Mrs. B. F. Doxsee. A programme was given consisting of two readings, one each by Mrs. R. Johnson, Mrs. J. Johnson and a solo was rendered by Miss Joyce Richardson. Three new members were admitted into the society. Lunch was served by the hostess.

VOICE OF THE PEOPLE

Indian River, Jan. 8, 1925

Dear Sir:

Will you please give me a little space in your valuable paper? I want to say something in regard to what the people call waste of the people's money on the public roads In regard to what Mr. Samuel Armstrong has to say, I have known Sam for 40 years and in that time not one bad word did I ever hear said of him. He is a just and fair man and he gives a clear explanation of the trouble he speaks of. If Mr. Elliott would give just as fair and clear a statement then the people would be better satisfied. Such a statement is no satisfaction only to a few. Mr. Armstrong will get eight out of every to back him up, that one-third of the peoples' money that is spent on the roads is wasted. I will give you an example of what I call waste money. On my tramps out of every ten to back him up, that using a cultivator, he went one round over one mile long, and put all the stones into the centre of the road, then went one round and put them into the ditch. I stopped him and asked him why he did not put them into the ditch the first round he said the boss told him to do so. I would have taken the stones off the same road in less time with the garden rake. Do you call that waste? There is a tin culvert put into the road at Mich. Welsh's swamp. They tell me it cost $120.00. It can be put in with cement and gravel for half of that money and will last for ever Is that waste That is taking the money out of the poor pocket and putting it into the big corporation. Another waste is the 24 ft. road. A 16 ft. road is a better road, and will not hold water in the wet weather as much as a 24 ft. road, and only cost half as much as a 24 ft. road. This is a sample of how the money is wasted. Now the taxes are four times as much now as they were in the days of Jim Wood, Billie Anderson and Jack Lang, and old men tell me that the roads were as good in their day as today. The affairs of the township were better taken care of. Such tax bills as we have to pay is enough to cause a rebellion. I am told by some of the best farmers if the taxes do not come down to pre-war time, half of the ratepayers will come down. They can not stand it. It is the poor class of people that suffers the most, they have nothing left to feed and clothe the family after the taxes are paid. Do you call me a liar for such statements, do it if you can. Now the officers of Otonabee or whoever is the cause of such tax bills will you not, for the sake of poorer class of people that have to feed and clothe their family with so little of a scanty sum of money try to get the tax down to a smaller bill, till better times come. We are told "not to oppress the poor for the poor I have with me and whoever does it to one of those little one do it unto me." Let those men who are spending this money on the road see that it is spent in a just and fair manner and we will be glad to see Mr. Elliott give a fairer statement of his side of the trouble between himself and Mr. Sam Armstrong. It will please all concerned.

Hoping a New Year will bring a new era in the affairs of the country. I was asked several times last summer to go over the Peterborough road and see what I thought of it, so to satisfy my curiosity, as I am like Peter Rabbit, I have quite a lot. I started from home on foot to see what all the noise was about. As the management of this paper will not allow me space to go too far I will not give my opinion on it, so wishing all the officers of the town hall a happy New Year, I am,

P. G. WALKER.

HASTINGS RESULTS.

Report of the Hastings Public School Results.

HASTINGS, Jan. 16.—Report of the Hastings Public School Christmas examinations:

Senior Room.

Fourth Class — Marian Clapper, Effie Stewart, Pearl Abbot, Thelma West, Hasel Waye, Dorothy Kerr, John Stewart, Mayda Petersiel, Annie Spooner, Jean McKee, Elva Kilenbeck, Jean Baker, Dorothy Johnson, Eldon Simpson, Everett Grieves.

Third Class—Helen Smith, Everett Whitred, Jack Prest, George Dainard, Dora Hubbs, Eddie Radford, Frank Sargeant, Pearl Ketchum, Iden Bond, Harry Simpson, Ina Stewart, Marguerite Schmidt, Aletha Brownell, Howard Wilson, Madeline Bond, Hayden Kelley.

Senior II.—Vivian Kerr, Allan Hubbs, Mildred Wellman, Goldworth Hinton, Lillian Dodd, Evelyn Graham, Audrey Doonan, Pansy Killenbeck, Grey Wellman, Marie Seymour, Myrtle West.

Junior Room.

Junior II.—Cleveland Smith, Ted Prest, Andrew McKee, Gerard Scriver, Thelma Richardson, Myrtle Clapper (absent for part), Ernie Blackbourn, Marie Scriver, Evelyn Douglas, Nicholas Dainard, Kenneth Doonan, Charlie Graham, (George Bond, Jimmie Montgomery, Lewis Brownell, Sidney Blackbourn, Lena Weeks, John Parker), absent for part.

Senior First—Muriel Bemrose, Henry Ketchum, Gordon Killenbeck, Madeline Dodd, Irene Simpson, Francis Kennedy, Edna Graham (absent).

Junior First—Maxie Gould, Harold Ellis, Gerald Fitzgerald, Kitchener Smith, Hilda Radford, Irene Sargeant, Berenice Dainard, Myrtle Ketchum, Marjorie Blackbourn, Gwenny Sargeant.

Primer—Robert Murray, Clayton Radford, Ralph Fitzgerald, Alvin Maidens, Stanley Blackbourn, Irma Fitzgerald, Reggie Scriver.

A Class—Mildred West, Fern Baker, Valda Mouncay, Vernon Philips, Murray McConnel.

Thos. Chaplin, Principal.
Miss Maud Spiers, Assistant.

FEW IDLE JAPANESE SHIPS.

TOKIO, Jan. 16. — (United Press).—Idle ship tonnage in Japan is on the decrease, a report of the Kobe Shipping Exchange shows. The report states that there are only six vessels of more than 1,000 tons displacement idle now. There were 40 similar vessels idle a few months ago.

EMPRESS OFFERS PRAYER.

TOKIO, Jan. 16. — (United Press).—When the Empress, standing at her throne in Kyoto, offered a silent prayer in the chapel of a university there recently, she created a precedent. No Empress of Japan had ever prayed in a Christian chapel prior to this occasion.

Master—"Now, John, tell me how you would go to Newfoundland?" Pupil—"I should first go to Liverpool." "Yes, and then?" "Then I should get on board the ship; and then—then I should ask the captain, who, of course, knows the way better than I do."

CONSERVATIVES OF MARMORA ELECTED OFFICERS FOR 1925

G. Wellman President and Mrs. M. S. Doupe First Vice-President — Society Meetings.

WOMEN'S INSTITUTE.

MARMORA, Jan. 16.—A meeting of the Conservative Association of Marmora took place in the Council Chamber on Wednesday evening. The auditors' report was read and favorably received. Officers were elected as follows.

Chairman—Mr. G. Wellman.
1st Vice-Chairman—Mrs. M. S. Doupe.
2nd Vice-Chairman—Mr. W. D. Donnelly.
3rd Vice-Chairman—Mr. P. Gray.
Secretary—Mr. W. J. Cottrell.
Treasurer—Mr. H. A. Connors.

Delegates to convention were appointed, after which retiring officers were thanked for past services.

Young People's League.

Wednesday evening was Missionary Night with the Young People's League. The programme was well balanced, consisting of a devotional address by Rev. I. R. Clare, on "The Spirit of a Christian." In a very lucid way it was brought out that whereas creed will, in course of time, change and differ, the spirit of a true Christian must ever be the same as that described in the Beatitudes.

Miss Loreen Connor gave a reading, following which Miss Florence Clare and Miss Loreen Bell gave a duet. Miss Hilda Thomson gave a reading, and the Misses Binter and Colster gave some pleasing musical selections.

Ladies' Aid Meeting.

The Ladies' Aid of the United Church of Marmora met at the parsonage on Wednesday afternoon.

The financial results of the checken pie supper were given, and some time spent in discussing ways of making money.

It was decided to add another electric light in the choir gallery of the church. After some further business discussions, a social hour was spent, when lunch was served by the hostess, Mrs. Clare.

Women's Institute.

A very enjoyable evening was spent at the monthly meeting of the Women's Institute at Mrs. F. Marett's on Wednesday evening, when the members of the Institute entertained their husbands.

The evening started with a drawing contest. The gentlemen were given slips of paper with a name of an animal or bird. The ladies had a name of a flower or tree, and each had to draw what was on the paper. The contest was won by Mr. Prentice with the drawing of an owl, and Mrs. C. Bleecker, who drew a hyacinth.

Then the gentlemen were subject to a questionnaire, in which they were to tell the date of their wedding anniversary, their wife's birthday, the color of her eyes, description of the dress she wore, and price of butter and eggs. Then they had to give a recipe of a cake and sew a button on their coat in two minutes.

Rev. D. R. Clare was declared the blue-ribbon husband.

Next followed a peanut race. The gentlemen carried peanuts on a knife from one end of the room to the other, and their partners carried them back. The result was a tie between Mr. Marett and Mrs. Pinar and Donald Marett and Mrs. Rose. This was played off and won by Mrs. Rose and Donald Marett.

The fun of the evening was afforded by a photograph gallery. Previously the members of the Institute had had their silhouettes drawn. These were blackened and hung around the drawing-room. Also ancient photographs of the gentlemen. The contest was to identify both their drawings and photographs. This was won by Mrs. F. Wells and Mr. Prentice.

A very dainty lunch was served by the programme committee of the Institute.

Those present were: Mrs. Rose, Mrs. R. O. Jones, Mrs. Pinar, Mrs. B. Osborne, Mrs. Doupe, Mrs. Donnelly, Mrs. F. Bowen, Mr. and Mrs. C. Gladney, Mr. and Mrs. C. Bleecker, Mr. and Mrs. E. Bell, Rev. and Mrs. D. R. Clare, Mr. and Mrs. F. Wells, Dr. and Mrs. Thomson, Mr. and Mrs. C. Nichol, Mr. and Mrs. F. Marett, Mr. and Mrs. Prentice and Mrs. W. Sanderson.

Personals.

Miss Myrtle Prentice, of Foxboro, is visiting her brother, Mr. Earl Prentice.

Mr. Fraser Bowen left on Monday on a business trip.

Stiff Neck

Get this relief now

To get rid of a crick in the neck in short order—apply Sloan's. No rubbing! The marvelous effectiveness of the liniment itself does the job for you. It sends fresh, new blood through the pain-ridden tissues, and this takes out the stiffness—stops the pain. All druggists—35 cents.

Sloan's Liniment
—kills pain!

MAY SUE FORD.

Aaron Sapiro, Chicago lawyer, has made a formal demand that Henry Ford's Dearborn Independent retract statements alleged to have been intended to show a conspiracy by international Jews to exploit American agriculture. Sapiro has threatened to file suit for $1,000,000 damages against Henry Ford and others connected with the Independent if the retraction is not forthcoming.

MILLBROOK WOMEN MISSION WORKERS TO FILL TREASURY

Meeting of Methodist Church Women Held at Home of Mrs. Offa Williamson in Cavan.

FUNDS ARE LOW.

MILLBROOK, January 15. — The January meeting of the Women's Missionary Auxiliary of the Methodist Church was held on Wednesday afternoon at the home of Mrs. Offa Williamson, 7th Line, Cavan, Messrs. A. Johnston, H. Lang, and O. Williamson kindly giving the use of their sleighs and teams to convey the members to and from their destination.

About thirty were in attendance, and considering the state of the roads and the severe weather, this number, though less than usual, was most encouraging.

Groupe E, of which Mrs. Williamson is convenor, was responsible for the programme, and a most interesting and instructive study of the annual report, the Blue Book of the W.M.S., was taken up. The study was in the form of questions and answers, and covered the work of Auxiliaries, Circles, and Bands in the Orient, and in Canada from British Columbia to Sydney, Nova Scotia.

Mrs. (Rev.) F. Howard gave a brief outline of the origin of Woman's Missionary work before Mrs. Hilliard Lang, who was in the chair, read the questions and called upon those responsible for the answers to give the replies from information gained from the report.

Instead of the usual Scripture lesson, Mrs. Lang read a leaflet, "The Almightiness of the Prayer of Faith,' based upon the verse, "All things, whatsoever ye shall ask in prayer, believing, ye shall receive."

Mrs. Williamson read a letter received from the Deaconess' Home, Toronto, thanking the Mission Band of which she is superintendent, and those who assisted her, for the large box sent at Christmas time for distribution among needy families.

The February meeting is in charge of Group F, Miss Mary Widdis being the convenor.

The treasurer, Miss M. E. Hetherington, reported a smaller amount of money on hand than usual for this date in the church year, which closes in April, and the president urged that all group leaders make an immediate effort to have membership fees and all other available funds, brought in at the earliest possible date. Including a bequest of $100 from the late Miss Lillie Pendrie, the Auxiliary sent to the branch treasurer over $400 last year, and if the amount is to be equalled in 1925 a special effort will have to be made at once to have the money coming into the treasurer's hands.

Mrs. Williamson, assisted by Group E, served delicious refreshments at the conclusion of the business session, and during the social hour Mrs. H. A. Elson, who spent some months in the West last summer, gave some interesting information about the Auiliaries visited at Regina and other points.

Those present included:

Mrs. G. Locke, Mrs. W. West, Mrs. T. Luxon, Mrs. H. Lang, Mrs. J. Turner, Mrs. A. J. Brown, Mrs. C. W. Richards, Mrs. F. W. Howard, Mrs. G. Freelove, Mrs. Lambert, Mrs. H. A. and Mrs. W. Elson, Mrs. Harry Dawson, Mrs. J. Hatherly, Mrs. Carveth, Mrs. G. E. Burnham, Mrs. F. P. Johnston, Mrs. J. McKnight, Mrs. F. W. Smith, Mrs. J. Spence, Mrs. Wm. Larmer, Miss M. E. Hetherington Miss L. Crocker, Miss Estelle Hetherington, and Mrs. W. Tremaine.

"A yard of pork, please," said the witty man to the butcher. The butcher turned to his boy. "Give this gentleman three pigs' feet," he remarked.

CAMPBELLFORD AND DISTRICT

Results of Christmas Examinations in the High School —Social Events.

CAMPBELLFORD, Jan. 16.—The reports of the examinations at the High School held at Christmas are given below and a detailed report has been given to each pupil. These have to be signed by the parents and returned to the principal.

Form One—Irene Dunk, 84.5 per cent.; M. Watson, 83; Dorothy Longmuir, 81.6; Dorothy Barnum, 79.5; Helen Caddy, 79; Ralph Sperry, 77.7; Kathryn Irwin, 74.7; Enid Richardson, 74.6. Eric Douglas, 74.6 Helen Pickens, 73.2; Marion Haig, 72.5; Percy Bland, 72.4; Letha Leonard, 72.4; Violet Mason, 71; James Bush, 71; Thelma Hall, 70.8; Emily Craighead, 69.5; Amy Landon, 69.3; Sam Peake, 68.6; Ova Glenn, 68.2; W. Jeffs, 67.2. Helen Jones, 67; Bessie Maiklejohn, 66.8; Dorothy Watson, 66.4; Jack Bygott 65; Evelyn Shapter, 64.5; J. McNamara, 64.1; Grace Willoughby, 64; Helen Oddie, 62.8; Anna Eggleton, 62.8 Harold Peckett, 61.1; Earl Fox, 61; Harold McQuigge 61; Marguerite Keating, 60.7; Edna Brooks, 60.6 Bernard Dewey, 60.5; Theressa Bibby, 60.5; Joe Smith, 60.4; G. O'Sullivan, 60.3; Eva Clyadale, 60; Kathleen Cosson, 59.5; Mary Fairman, 59.4; Mary Clark, 59; L. O'Connor, 58.1; Nellie Jordan 55.8; A. Oddie, 54.7; Lillian Dickson, 54.2; Gordon Fairman, 53.4; Daisy Rowe, 52.8; Mary Brennan, 51.1; Myrtle Dodd, 48.5; Helen Lynch, 47.3. Vera Cassan, 46.4; Geraldine McMullen, 43.3; Ralph Plumpton, 40.5; Willie Callaghan, 40.5; Charlie McLean, 39.6; George O'Brien, 36.6.

Three subjects—A. Wallace, 82; Briant Scriver, 78; Purdy Petty, 41.

Two subjects—K. Broadworth, 74.5; L. McKeown, 49.

One subject—Irene Tripp, 83 per cent.; Violet Hooper, 80; Mildred Kennedy, 80. John Russell, 76; C. Irwin, 73; Jean Clysdale, 69; Fred Sergeant, 60; Fred Richardson, 38; Basil Reynolds, 51; Jean Blake, 50.

Form Two—Cherrie Turner 88.8 per cent.; Marjorie Ackerman 87.7, Grant Thain 82.5, Dorothy West 73.4, Reta Palliser 71.4; Alice Sergeant 70.8. Helen Breckenridge 70.4, Dorothy Bullen 69.8, Roxie Wilson 69 Mae Leonard 68.5, Ellen Clough 68.3, C. Irwin 68.3, Monica Blute 68, Violet Hooper 67.7, Marguerite Calnan 67.4, Muriel Kingston 67.4, Roy Larnum 67, Hamilton Fraser 66.5, Blue 66.2, Gerald Coveney 66, John Russell 65.5, Mildred Kennedy 64.3, Ethel Horseman 64.3, James Hind 64.1, Ina Boyd 63.6, Jean Blake 61.5, Fred Richardson 61.4, Bernice Farrell 60.7, C. L. Redden 60.4, Fred Sergeant 60.2, Mildred Cowell 60, Catherine O'Connor 59.6, Margaret Dunn 59.3, Howard Davidson 59.2, Essie Cassan 59.2, Mary McGregor 59, Basil Reynolds 58.1, Morris McGrath 57.7, Edmund Patrick 57.7, Edna Brady 57.6, Jean Anderson 56.7, Alice Reid 55.8, Eva Brady 55.4, Edna Clark 55.4, Orpha Meiklejohn 55.3, Alice Andrews 55.2, Annie Parks 53.6, Francis Lynch 53.4, Jean Clysdale 53.3, Marguerite Bibby 53, Irene Tripp 51.8, Ruby Cruickshank 51.7, Marie Crosson 49.5, Winnifred Phillips 48.

Two Subjects—Sam Peake 57, Magnolia Fraser 54. One Subject—Doris Bonnycastle 73, Leah McKeown 72, Earl Fox 67, Don Keir 66, Lillian Buchanan 65, Clifford Baker 62, V. Weeks 53, Ralph Plumpton 47, Dora McRoberts 35 Harold McQuigge 33.

The results of Forms 3, 4 and 5 will follow in a day or two.

A Tea Meeting.

The old-fashioned tea meting held in the Methodist Church on Thursday night was quite a success. Between three and four hundred people were present. The tables were laden with everything one could wish for, and all were served promptly by the waiters. Everything was planned carefully so that there would be very little delay. Great credit is due to the president and treasurer, who were the head convenors, and also to the convenors of the different wards. During the serving of the last two tables the Northumberland Regiment Band furnished splendid music, so that the time did not seem long to those who remained for the programme. The programme was given in the auditorium of the church. The choir of thirty-five voices, under the leadership of R. T. Cowell, sang two anthems, one at the first and the other at the end of the programme. Rev. W. Elliott, in his usual pleasing style, announced the numbers after making a few remarks at the beginning of the programme. Rev. C. F. McIntosh, of St. Andrew's Church, gave a short address on "Other Worldliness," which was followed by a cornet solo, consisting of three old favorites: "Red, White and Blue," "I Think When I Read," and "Maryland," by Mr. Walter Lowe, who brought out very sweet tones. Rev. C. D. Daniel, of the Methodist Seymour Circuit, was the next to give an address—"Losing the Guiding Thread of Life." Mrs. J. H. Bell, B.A., gave a reading, "I and my father-in-law," with an encore "When I was at the party." These numbers brought forth a splendid applause.

Rev. E. D. Ford, the new Baptist minister, gave an address. This is the first opportunity many of the citizens have had to hear Mr. Ford, and he received a hearty welcome from the audience. He spoke for a short time on "Christianity trying to run on its reputation."

Mr. Collison then favored the audience with a vocal solo, "Give us this day our daily bread," which was given in his usual fine style and was enjoyed by all present.

Before singing the National Anthem, Mr. Elliott took the opportunity of thanking the ladies for the splendid tea they had provided, and also those who assisted in the programme.

EXECUTIVE OF UNION CHURCH MET YESTERDAY

Result of Voting Throughout the Dominion Was 679 For and 155 Against.

LARGELY ATTENDED.

Experience of the Union Has Vitalized the Life of the Church.

TORONTO, Jan. 16 (Special).—The executive of the general assembly of the Presbyterian Church in Canada met in conference here to consider the situation arising out of the voting throughout the Dominion. Representatives were present from the Maritime Provinces, Montreal and all parts of Ontario. The following report and statement was issued by the committee last evening.

"In reviewing the progress of the voting in congregations, the committee unanimously felt that the whole situation was fraught with great encouragment. There have been local and isolated disappointments, but there have been unexpected successes and on the whole there is conclusive evidence that the aims of United Church will be abundantly realized. A summary of the voting up to the present reveals the national outlook of the United Church.

Present Standing.

The returns of voting for and against Union throughout the Dominion are 679 for Union, 155 against.

"In congregations where the cleavage has been so deep that permanent healing is beyond the bounds of hope, action is already being taken. While local conditions must govern the action of the minorities with regard to the future, from every quarter the committee received reports of Unionists minorities who were resolved, at whatever sacrifice, to abide by their convictions and enter into the life of the United Church. There will be re-enacted in Canada scenes akin to the great days of the disruption in Scotland. Ministers and people alike in whose veins run the blood of Covenants will leave the old churches they helped to build and for conscience sake go out and begin anew. A church cradled in sacrifice is a living church. The executive was deeply moved by new testimonies to the patient chivalry and unselfishness of the Methodist Church. It believes that the spirit of Methodism was never more signally manifested than in these difficult days, when our ministers and people have been made to realize the active sympathy and unfailing generosity of their sister church. A typical example of this came from a rural district, where the minister of the Methodist Church offered to share his home and his salary with a Presbyterian minister who had been compelled to leave his charge through the adverse vote of his congregation. Such examples offer promise of the rish fellowship of the United Church.

"From all reports, it was abundantly clear that the whole experience offer promise of the rich fellowship the life of the church. Stories were told to the committee of loyalty and sacrifice which testified to the fact that the very difficulty of this period has bound members in a closer fellowship and deepened their purpose to serve the United Church. From the Atlantic to the Pacific people have been seized with the vision of a great church, united in a fellowship of the Union movement has vitalised tunity of a new enterprise for the Kingdom of God."

BRONCHITIS, Night-Cough and Cold-on-the-Chest

Quickly Banished By

Peps

Stubborn coughs, colds, chills and bronchial troubles soon yield to PEPS.

When dissolved in the mouth, PEPS tablets give off powerful *breathable fumes*. These carry healing and strength into the innermost parts of the chest and lungs, quickly relieving soreness and irritation, and clearing the throat and air-tubes of phlegm and all other cough-provoking impurities.

Be sure and get a box of PEPS for the Winter throat and chest troubles of your whole family. Peps contain no opium, laudanum, chloral, morphia or other harmful drugs. They are safe for young and old. Medicine dealers everywhere at

REDUCED PRICE 25c

Father had been telling Willie about the sun being millions of miles away from the earth. "What I can't understand," said the boy, "is how the sun's light manages to get here so early in the morning without travelling all night."

THE BANK OF TORONTO

SIXTY-NINTH ANNUAL GENERAL REPORT

PROFIT AND LOSS ACCOUNT

The Balance at credit of Profit and Loss, on 30th November, 1923, was		$1,170,911.02
The Net Profits for the year, after making full provision for all bad and doubtful debts, and deducting expenses, interest accrued on deposits and rebate on current discounts, amounted to the sum of		968,204.68
		$2,139,115.70
This sum has been appropriated as follows:—		
Dividends Nos. 170, 171, 172, 173 at 12 per cent.		$600,000.00
Tax on Circulation	$ 50,000.00	
Reserve for Accrued Taxes	50,000.00	
Transferred to Officers' Pension Fund	50,000.00	
Written off Bank Premises	150,000.00	
		300,000.00
Carried forward to next year		1,239,115.70
		$2,139,115.70

GENERAL STATEMENT

29TH NOVEMBER, 1924

LIABILITIES

Notes of the Bank in Circulation		$7,926,217.00
Deposits bearing interest, including interest accrued to to date of statement	$61,900,391.50	
Deposits not bearing interest	15,831,370.02	
		$77,731,761.52
Balances due to other Banks in Canada (daily exchanges)	2,491,862.81	
Balances due to Banks and Banking Correspondents in the United Kingdom and Foreign Countries	1,531,796.20	
		4,023,659.01
Quarterly Dividend, payable 1st December, 1924	150,000.00	
Dividends Unpaid	1,910.00	
		151,910.00
Letters of Credit outstanding		1,295,123.26
Liabilities not included in the foregoing		141,110.94
		$91,269,761.73
Capital paid up	$5,000,000.00	
Rest	6,000,000.00	
Balance of Profit and Loss Account carried forward	1,239,115.70	
		12,239,115.70
		$103,508,897.43

ASSETS

Current Gold and Silver coin	$ 986,168.88	
Dominion Notes	6,825,319.00	
Deposit in the Central Gold Reserves	2,500,000.00	
Deposit with the Minister for the purposes of the Circulation Fund	255,033.25	
Notes of other Banks	529,550.00	
United States and other foreign currencies	79,853.65	
Cheques on other Banks	6,869,221.09	
Balances due by Banks and banking correspondents elsewhere than in Canada	1,417,440.09	
Dominion and Provincial Government Securities, not exceeding market value	15,359,899.61	
Canadian Municipal Securities and British, foreign and colonial public Securities other than Canadian not exceeding market value	5,816,190.95	
Railway and other Bonds, Debentures and Stocks, not exceeding market value	1,318,740.56	
Call and Short (not exceeding thirty days) Loans in Canada, on Bonds, Debentures and Stocks and other securities of a sufficient marketable value to cover	6,256,527.66	
		$48,033,943.14
Other Current Loans and Discounts in Canada (less rebate of interest) after making full provision for all bad and doubtful Debts	$50,478,616.28	
Non-Current Loans (estimated loss provided for)	253,294.98	
		50,731,911.26
Mortgages on Real Estate Sold		94,319.23
Liabilities of Customers under Letters of Credit, as per contra		1,295,123.26
Bank Premises, at not more than cost less amounts written off		3,353,600.54
		$103,508,897.43

W. G. GOODERHAM, *President.*
JOHN R. LAMB, *General Manager.*

TORONTO, 29 November, 1924.

AUDITOR'S REPORT TO THE SHAREHOLDERS

To the Shareholders of The Bank of Toronto:

We have examined the books and accounts of The Bank of Toronto at its Head Office and have been furnished with certified returns from the branches, and certify that the above statement of liabilities and assets as at 29th November, 1924, is in accordance therewith and in our opinion discloses the true condition of the Bank. The Bank's investments and the securities and cash on hand at the Head Office and at the Toronto and Montreal Branches were verified by us as at 29th November, 1924. We have received all the information and explanations we have required, and all transactions of the Bank which have come under our notice have, in our opinion, been within the powers of the Bank.

D. MacT. McCausland
of the firm of Price, Waterhouse & Co.
Jas. J. Ramsay
of the firm of Robson, Ritchie & Co.

Toronto, 22nd December, 1924.

The following Directors were elected: W. G. Gooderham, William Stone, John Macdonald, Lieut.-Col. A. E. Gooderham, Joseph Henderson, Brig.-Gen. F. S. Meighen, Col. William I. Gear, Paul J. Myler, A. E. Campbell, John I. McFarland, James D. Chaplin, M.P., and Thos. F. Row.

At a meeting of the new Board, Mr. W. G. Gooderham was re-elected President and Mr. Joseph Henderson Vice-President.

LANDOR LIVED TO TELL OF TORTURES IN TIBET

First White Man to Explore the Forbidden Land Escaped to Write a Book That Thrilled the World—Was a Familiar Figure in New York.

In the minds of thousands of young Americans Tibet is a country in the interior of Asia where a polished Prince, strongly resembling George Arliss, rules a crowd of fanatical natives who worship "The Green Goddess." The author of this highly successful melodrama, William Archer, the English dramatic critic, died the other day in London, and by a coincidence the newspapers that printed his obituary contained also an account of the life and death of A. Henry Savage Landor. The name of Landor will bring to many older Americans memories of their first acquaintance with Tibet, when, some twenty-five years ago, they read a book almost as exciting as Mr. Archer's play.

It was called "In the Forbidden Land," and might well have borne the sub-title "Hairbreadth Harry in the Himalayas," for the author carried his readers along at dime-novel speed and rarely allowed the veil of modesty to obscure the shining deeds of the hero. Yet criticisms of its manner and its possible exaggerations could not overcome the vivid quality of the narrative and the fact that the writer had undoubtedly explored regions never previously entered by a white man.

Mr. Landor arrived in India early in 1897 and reached Garbyang in May, with Lhassa as his objective. His start was made with thirty men. Red tape prevented his taking an escort of the traditionally brave and faithful Gurks has. He tried to keep secret his plans for crossing into Tibet, but the newleaked out, and at once he found the way barred. The Lamas destroyed bridges over the mountain chasms, forcing him to take hazardous and roundabout ways. Overcoming all sorts of topographical obstructions, the party finally entered the Brahmaputra Valley and explored it for 150 miles. The expedition had been reduced by desertions and by the necessity of leaving members behind until there were only three persons left. Landor himself and two native Indians, Mansing and Chanden Sing, the latter an unusually devoted and courageous helper.

Attacked by Natives.

Food became scarce. A halt was made near a Tibetan settlement, and the explorers received a visit from Lama "who appeared both civil and intelligent, and who presented us with some butter and cheese." But the man was not friendly for long. Landor and Chanden Sing had selected some ponies, with the idea of buying them, when suddenly a rush was made by the Tibetans. Landor thus describes the scene:

"As I stood with my hands behind my back I well recollect the expression of delight on Chanden Sing's face when I approved of his choice, and, as is generally the case on such occasions, the crowd behind in a chorus expressed their gratuitous opinion on the superiority of the steed selected. I had just stooped to look at the pony's forelegs when I was suddenly seized from behind by several persons, who grabbed me by the neck, wrist and legs and threw me down on my face.

"I struggled and fought until I shook off some of my assailants and regained my feet, but others rushed up, and I was surrounded by some thirty men, who attacked me from every side and, clinging to me with all their might succeeded in grabbing my arms, legs and head. Weak as I was, they knocked me down three more times, and three more times I regained my feet. I fought to the bitter end with my fists, feet, head and teeth each time that I got one hand or leg free from their clutches, hitting right and left at any part where I could disable my opponents. Their timidity, even when in such overwhelming numbers, was indeed beyond description; and it was entirely due to it and not to my strength (for I had hardly any) that I was able to hold my own against them for some twenty minutes.

"My clothes were torn to bits in the fight. Long ropes were thrown at me from every side, and I became so entangled in them that my movements were impeded. One rope which they flung and successfully twisted round my neck completed their victory. They pulled hard at it from the two ends, and while I panted and gasped with the exertion of fighting they tugged and tugged to strangle me till I felt as if my eyes would shoot out of their sockets. I was suffocating. My sight became dim, and I was in their power. Dragged down to the ground, they stamped and kicked and trampled upon me with their heavy nailed boots until I was stunned. Then they tied my wrists tightly behind my back; they bound my elbows, my chest, my neck and my ankles. I was a prisoner.

The Strangers Punished.

"The explorer's companions were treated as roughly as he was. "Brave Chanden Sing had been struggling with all his might against fifteen or twenty foes and had disabled several of them. He had been pounced upon at the same moment as I was and had fought gallantly until, like myself, he had been entangled, thrown down and secured by ropes. During my struggle I heard him call out repeatedly: 'Banduk, banduk, Mansing, jaidi, banduk!' ('Fifle, rifle, Mansing, quick, my rifle!') But alas! poor Mansing, the leper, the weak and jaded coolie, had been sprung upon by four powerful Tibetans, who held him pinned to the ground. Mansing was a philosopher. He saved himself the trouble of even offering any resistance, but he, too, was ill-treated, beaten and tightly bound. At the beginning of the fight a shrill whistle had brought up 400 armed soldiers who had lain in ambush round us, concealed behind the innumerable sandhills and in the depressions in the ground. They took up a position round us and covered us with their matchlocks.

"All was now over and, bound like a dangerous criminal, I looked round to see what had become of my men. When I realized that it took 500 men, all counted, to arrest a starved Englishman and his two half-dying servants, and that even then they dared not do it openly, but had to resort to abject treachery, and when I found that these soldiers were picked troops from Lhassa and Shigatze, dispatched on purpose to halt our progress and capture us, I could not restrain a smile of contempt for those into whose hands we had at last fallen."

The three men were taken before the Grand Lama, or Governor of the Province. Chanden Sing was cruelly whipped and Landor was turned over to a functionary known as the "Rupun." Apparently the Rupun was inclined to be lenient, but the crowd about him were so strongly otherwise that he told the Englishman his head would be cut off. At this point there was an interruption. "Just then I heard the voice of my servant, Chanden Sing, calling to me in a weak, agonized tone: 'Hazur, Hazur, hum murginega!' ('Sir, sir, I am dying!') and turning my head in the direction from which these painful sounds came I perceived my faithful bearer with his hands bound behind his back, dragging himself on his stomach toward the door of one of the other rooms of the mud house.

"His poor face was hardly recognizable, it bore the traces of such awful suffering. I could stand no more. Pushing my guards aside with my shoulders, I endeavoured to get to the poor wretch, and had nearly reached him when the soldiers who stood by sprang upon me, grappling me, and lifting me bodily off my feet. They threw me on the back of a pony."

Tibetan Tortures.

Then began the famous ride on the spiked saddle.

"The saddle of the pony I had been thrown upon is worthy of description. It was, in reality, the wooden frame of a very high-backed saddle, from the back of which some five or six sharp iron spikes stuck out horizontally. As I sat in this implement of torture the spikes caught me in the small of my back. My guard having been augmented by twenty or thirty mounted men with muskets and swords, we set off at a furious pace. A horseman riding in front of me led my pony by means of a cord, as my hands were manacled behind my back, and thus for miles."

Later came the incident of the red-hot iron.

"An iron bar with a handle of wood bound in red cloth was being made red-hot in a brazier. The Pombo, who had again placed something in his mouth to produce artificial foaming at the lips, and so to show his temper, worked himself up into a frenzy. A Lama handed him the implement of torture (the taram), now red-hot, and the Pombo seized it by the handle. 'Ngaghi kue neh taxon!' ('We will burn out your eyes!') cried a chorus of Lamas.

"The Pombo strode up to me, brandishing the ghastly implement. I stared at him, but he kept his eyes away from me. He seemed reluctant, but the Lamas around him urged him on, lifting the man's arms toward me. 'You have come into this country to see' (alluding to what I had stated the previous day, namely, that I was a traveller and pilgrim, and had only come to see the country). 'This, then, is the punishment for you!' With these dreadful words the Pombo raised his arm and placed the red-hot iron parallel to, and about an inch or two from my eyeballs, and all but touching my nose.

"Instinctively I kept my eyes tightly closed, but the heat was so intense that it seemed as if my eyes, the left one especially, were being desiccated and my nose scorched. Though the time seemed interminable, I do not think that the heated bar was before my eyes actually longer than thirty seconds or so. Yet it was quite long enough, for, when I lifted my aching eyelids I saw everything as in a red mist. My left eye was frightfully painful, and every few seconds it seemed as if something in front of it obscured its vision. With the right eye I could still see fairly well, except that everything, as I have said, looked red instead of its usual color. The hot iron had been thrown down and was frizzling on the wet ground a few paces from me."

Near to Death.

After these unpleasant preliminaries, the stage was set for what was apparently to be an execution, for a Tibetan, alarmingly like an official headsman, advanced solemnly with drawn sword.

"The executioner, now close to me, held the sword with his nervous hands, lifting it high above his shoulder. He then brought it down to my neck, which he touched with the blade, to measure the distance, as it were, for a clean stroke. Then, drawing back a step, he quickly raised the sword again and struck a blow at me with all his might. The sword passed disagreeably close to my neck, but did not touch me.

"I would not flinch, nor speak, and my demeanor seemed to impress him, almost to the point of frightening him. He became reluctant to continue his diabolical performance, but the impatience and turbulence of the crowd were at their highest, and the Lamas nearer to him gesticulated like madmen and urged him on again. As I write this, their wild shouts, their bloodthirsty countenances are vividly brought before me. Apparently against his will, the executioner went through the same kind of performance on the other side of my head. This time the blade passed so near that the point cannot have been more than half an inch or so from my neck."

Disagreements among the captors as to what should be the fate of the captives were finally ended by sending the captives back to the frontier. Th journey thither was full of hardship and it is remarkable that under th distressing conditions Landor was a to keep an intelligible record of He gives an idea of the difficulties this passage:

"Helped by my two servants, who sat by me to keep watch and to screen me, I managed, at considerable risk to keep a rough record of the journey back on a small piece of paper that had remained in my pocket when I had been searched by the Tibetans. As I did on several previous occasions, I used to draw my right hand out of the handcuff and, with a small piece of lead I had picked up as a pen, and my blood as ink, I drew brief bar notes and a map of the whole ite back."

Twelve years later, interviewed in is city, Landor referred to this handcuff trick of his.

"I have really quite a remarkable adurance," he said, "and I am very supple. See, I have a rather broad hand, but look"—he folded up the hand like a leaf, till its circumference appeared actually less than that of his wrist. At the same interview he showed a philosophic attitude toward his persecutors in The Forbidden Land. "I feel no resentment against the Dalai Lama, even though he ordered me to be tortured. I was an intruder, and was many times warned to keep out of the country. When I came across the Tibetan troops at the border they offered me presents if I would take my expedition back into India. I don't blame the Tibetans for wanting to stop me. Yes, they tortured me." He displayed a forefinger nail which had been slit the entire length, leaving a scar, and said that one of his large toenails had undergone similar treatment. Yet he could comment: "From their point of view I don't blame them. It was their religion. I am grateful to them for not killing me, for I enjoy life very much."

A World Rover.

Whatever else his critics may say of Landor, they will admit the truth of his last statement. He certainly got much fun out of life, though often choosing ways of spending his time that would strike most persons as the reverse of enjoyable. With an entree to an easy life and the best of civilized society, he repeatedly fled silken cushions and brilliant company for a lonely and perilous journey through the wilderness. The facility with which he shifted from one set of living conditions to another was amazing, and he thrived on his varied and often excessively arduous existence.

He attributed his excellent health to his simple regimen, especially his fondness of fresh air. In the late winter of 1910 he was seen on Broadway in a thin muslin suit without an overcoat when every one else was bundled up. He was then about 45, straight and vigorous, hard as nails. Asked about his fresh air theories and other views of healthy living, he picked up his derby hat from the table. It showed a cluster of holes on each side and two on the top, each of the latter the size of a hazel nut.

"I wanted more ventilation in this hat," he said, "but the hatter refused. He said there wouldn't be any hat left. There are now twenty-four holes altogether. You should keep your body as near one temperature as possible. That's why I wear such thin clothes. I can't go about quite naked. The police might interfere. No, I never drink or smoke. For twenty-five years I have not smoked even a cigarette. I never take medicine of anys kind, and I am careful never to let anything worry me. The basis of all illness is fright. If you can get rid of fright you can easily become normal."

Landor's recipe for avoiding disease worked well in his own case, for although he was on several occasions in the midst of cholera, yellow fever and malaria he never caught the infection.

A deep-seated restlessness and a passion for exploration turned this grandson of Henry Savage Landor aside from a brilliantly begun career as an artist. Educated as a youth in Paris studios, he won immediate successes with his paintings of landscapes and portraits. Particularly did his pictures of beautiful and fashionable women evoke applause. On the Continent, in England, and in this country his brush was in constant demand. And worth-while sums were paid by his distinguished subjects, so that his income as an artist supported him comfortably and he was able to set out for Japan with the profits.

Up and down the world he roamed, far into Asia, across Africa and South America, writing books about it all. As is often the way with explorers, his claims of what he had seen brought contradictions from other venturers in faraway lands. Theodore Roosevelt challenged several of his reports on South America, aspersions that did not seem to worry Landor in the least. To Sven Hedin's claim that he, not Landor, had discovered the Trans-Himalayas and the source of the Brahmaputra, the Englishman replied: "Mr. Hedin simply covered my route in his recent explorations, and his maps are in accordance with what I drew and published twelve years ago."

It is impossible for the general reader, the stay-at-home, to hold a very valuable opinion on such controversies. What all must grant to Landor, however, is that he made his way into many dangerous parts of the world and always told us a good story when he came back again.

FIGHTING FIRE IN ZERO WEATHER

The firemen of St. Hyacinthe, Que., Canada, had a terrible task to stop the fire pictured above. Five of them were injured, and many people were driven from their homes. Temperature was below zero, and the water froze almost as soon as it left the nozzles of the hose.

NEW MYSTERY DISEASE

Attacks the Liver and the Brain.

"Lenticular Degeneration" is the name given to a new mystery disease which has completely baffled medical experts all over the country.

Something like twenty cases have been reported. This is the first time the malady has come under medical notice in Great Britain since it was first detected in 1912.

During the intervening years brain specialists have been trying to trace its origin and a possible cure, but I am told they are still a long way from success.

In the cases already reported, it has been found that the disease always attacks persons in early youth and early adult life, and is always fatal.

A well-known expert with whom I chatted on the subject stated that he believed the origin of the trouble was in the liver, and elaborated a poison which affected a particular section of the brain.

Investigations are still proceeding, and results are anxiously being looked for by the medical profession.

IMPROVING THE FACE

No Tucks When Aged Fifty.

Writing of "beauty surgery," as practised in France and America, a contributor says the usual operation performed—at great expense, it may be mentioned—is that of "lifting" the face, by which means the sagging droop which often accompanies the forties is tautened. An incision is made under the hair just above each ear, and the skin lifted and sewn down again.

It sounds very easy, but one hears of many mishaps resulting in permanent disfigurement. If too much is taken off the face has a tightly drawn look, and sometimes the curve of the eyes is completely altered, much to the detriment of the gneeral effect.

THE COUGH OR COLD That Settles on the Lungs Is Hard to Get Rid of

These are the kin dthat are dangerous; the kind that weaken the lungs, the kind that allow the germs of consumption to get a foothold in the system.

Mr. John E. Luloff, Golden Lake, Ont., writes:—"Last year I had a cold, and a cough which seemed to stick on my chest. I tried different preparations, but they did not seem to help me any. I was advised, by a friend, to try

DR. WOOD'S NORWAY PINE SYRUP

and when I had taken a few doses I began to feel that it was doing me good, so I kept at it and inside of a week I was relieved of my trouble."

"Dr. Wood's" has been on the market for the past 35 years; you don't experiment when you buy it; ppt up only by The T. Milburn Co., Limited, Toronto, Ont.

IF SKIN BREAKS OUT AND ITCHES APPLY SULPHUR

Just the moment you apply Mentho-Sulphur to an itching, burning or broken out skin, the itching stops and healing begins, says a noted skin specialist. This sulphur preparation, made into a pleasant cold cream, gives such a quick relief, even to fiery eczema, that nothing has ever been found to take its place.

Because of its germ-destroying properties, it quickly subdues the itching, cools the irritation and heals the eczema right up, leaving a clear, smooth skin in place of ugly eruptions, rash, pimples or roughness.

You do not have to wait for improvement. It quickly shows. You can get a little jar of Rowles Mentho-Sulphur at any drug store.

ADVERTISE IN THE EXAMINER.

HERE'S OUR POPULAR SALE PLAN AGAIN! JUST WHEN IT'S NEEDED

EVERYTHING IS MARKED AT REGULAR PRICES YOU DO THE DEDUCTING YOURSELF

Last year hundreds of buyers found our plan of deducting 20c from every $1.00 of the regular price of the goods was simplicity itself, a genuine price reduction, and a REAL SALE, offering substantial, worth-while savings. We are again presenting this remarkable outfitting opportunity for ONLY 15 DAYS, and you can buy anything in our immense stock of clothing at wholesale or less than we can buy when we order thousands of dollars worth.

We Must Have an Immediate Turnover to Turn A Large Amount of Clothing Into Cash THIS MONTH

HOW IT WORKS: Select the Coat, Suit, or anything you need in Clothing, see the regular price, and from it deduct 20c for every dollar of the amount—that means $1.00 off a $5.00 purchase, $5.00 off a $25.00 order, etc.

Sale Starts Saturday, Jan. 17th, Ends Saturday, Jan. 31st

MEN'S SUITS 1/5 LESS

Our Suits cover every wanted grade, from a strong, durable work Suit to the finest business or dress wear. No matter what you select, you pay one-fifth less than the regular price—20c off every dollar of its marked value.

FOR INSTANCE: Our $35.00 Suits would cost you only $28.00, or from a $25.00 Suit you deduct $5.00, making it $20.00.

MEN'S OVERCOATS

The same thing applies to Overcoats as to the Suits. The regular price is sliced down 20c off every dollar, making it a fifth less than usual. There are no Sale prices. All are left marked at regular selling rates. You deduct when you buy.

AS A SAMPLE: You select a $32.00 Coat, deduct $6.40, leaving the Sale price $25.60.

No need of mentioning prices—the slice you get off the regular marked price applies to all goods in the Store. When the sale amounts to $1.00 or over, you get 20c off each $1.00.
HATS, CAPS, TROUSERS, SHIRTS, UNDERWEAR, SOX, GLOVES, MITTS, BRACES, COLLARS, TIES, UMBRELLAS, OVERALLS, BOYS' CLOTHING, ETC., ALL ARE INCLUDED.

MERRELL & MEREDITH

The Men's Wear Store
369 GEORGE STREET

SCIENCE IS UNSCIENTIFIC SAYS DR. DAVID TODD THE ASTRONOMER

Country's Foremost Scientist Blames American System of Education for Present Situation.

TOO MUCH SPORT.

College Pupils Think More of Athletics Than They Do of Their Studies.

By CHARLES P. STEWART

WASHINGTON, Jan. 16.—American science is unscientific.

Dr. David Todd, the astronomer, says so.

And the doctor, who is one of the country's foremost scientists, blames our American system of education.

"Except the science of medicine," he tells you, "there is no branch of science in this country I have less respect for than the science of pedagogy."

"What's that got to do with it?" I asked.

"Why, a scientist has to get his foundation of learning at school—at college, hasn't he?" demanded the astronomes.

DR. DAVID TODD

"Too Much Athletics"

"Take my own case. When I got my appointment to a chair at Amherst in 1881, I had to laugh. I, at that time, to teach others.

"At least 25 per cent. of college stuents would be better off if they never had seen college. The scientist who does accomplish results after some college has graduated him will tell you, almost invariably, he wasted his first few post graduate years unlearning what he learned there.

"The trouble with colleges? They have become athletic and social institutions—not educations, as they are supposed to be.

Calvin Good Student

"Athletics! That's their main weakness. Intercollegiate athletics should have been confined to vacations. Instead, all collegiate activities now suspend for them.

'Here and there is an exceptional student. Calvin Coolidge was one. He was a student in my day at Amherst.

"When an athletic event is on, then's the ideal time for work in library or laboratory. They're empty. But there in the old library at Amherst I often found red-headed young Coolidge, reading—alone.

"But most students are laughed out of work by their fellow students—and now, by many of the younger professors."

Dr. Todd changed the subject abruptly.

"I just wandered in," he said, "on a meeting where they were discussing the protection of potatoes from inspissate eremacausis—in English, dry rot.

It Wasn't Scientific

"Now I was brought up on a farm.

"'Gentlemen,' I said, 'why not try covering potatoes with dirt from which they came?'

"Do you think that made a hit? Not a bit of it. Too simple. They wanted to fight inspissate eremacusis 'scientifically',

Scientists have a language of their own, a language I don't understand. Few of them speak mine. Dr. Todd, however, does.

So I asked him what the scientific convention here had accomplished.

'Very little," he replied.

"After Advertising"

Surprised, "What's the matter?" I wanted to know.

"Business inefficiency," explained the doctor. "That's all. No system, no order, no plan! Just confusion everywhere.

"Committees were at work weeks getting ready for it. What good did they do? Did they have everything all arranged in advance, so the convention could get right down to work and achieve results?

"I should say not. They were committees of scientists.

"Those papers they read were largely advertising. As soon as a candidate asks for appointment to a professorship or admission to a scientific body, the question is,'What has he published?'

Too Many Books

"Once they simply counted the number of titles. Later on they got to counting the number of pages.

"Scientific literature already is so super-abundant that it can't be read even by the experts.

"It's much like automobiles, which are so numerous now there's no room for them to run in the streets of a congested city. The automobile defeats itself.

"Same with science. We go on discovering and rediscovering. Much of it already is in books and periodicals few know anything about—and fewer still have time to remove from library shelves to study what other investigators have done before them."

NIGHT LIFE GROWS LESS IN VIENNA

By LUCIEN ARTHUR JONES.

Gay-hearted, pleasure-loving Vienna faces the new year with the disheartening prospect of sinking to the level of a "hick" town, where the night life ceases at 10 p.m. and the limit of dissipation is a weekly visit to the movies.

This extraordinary change in Europe's proudest capital, which during the post-war inflation years from 1918 to 1921 succeeded in recapturing its reputation as an international playground, has been brought about by the severest municipal taxation known in the history of cities. Every Viennese business which caters to comfort or pleasure pays from $40 to $62 in taxes out of every $100 of receipts.

The result is that, after battling bravely against what appear to be impossible conditions, theatres, hotels, cabarets, dance halls, cafes and stores which do a luxury trade are closing down in rapid succession. The mortality has been heavy in the last three months. It threatens to be heavier. Famous landmarks are passing away. At the present rate of progress Vienna next summer, when the tourist traffic reopens, will be as dead as Gulchville, Tenn. And Vienna's lamentations are loud and prolonged.

Cable dispatches say that in some of the big stores on the Kaerntnerstrasse, Vienna's Fifth Avenue, not a sale has been made in a week. The Cafe Sacher, a favorite resort of Viennese and foreigners for more than thirty years, is bankrupt. Eduard Sacher, its proprietor, is the nephew of Mme. Sacher, the autocratic chatelaine of Vienna's most exclusive hotel, not far from the cafe. But tradition has it that aunt and nephew have not spoken to each other for twenty years. The Cafe Sacher stands in the best position in Vienna. For the past quarter of a century, with the exception of the hunger years, from 1916 to 1918, when neither food nor drink was to be had in restaurants, its net profits have been more than $25,000 annually. When Sacher filed his petition in bankruptcy he said in an interview in the Viennese papers:

"I charge the Socialist municipal taxation authorities with wilfully driving me out of business. In 1923 I paid $80,000 in taxes from about $118,000 takings. I still owe the tax bureau several thousands. My place of business has always been crammed. I will pay anybody $10,000 a year to take over my cafe and its liabilities. The result of this overwhelming burden is that the city will lose much revenue and employes will be thrown out of their jobs. Perhaps the city will tell me how to run my business at a profit under present conditions?"

Fewer Foreigners Buy.

Ronacher's, the Apollo Variety and others made the same plea. The Tabarin and the adjoining Chapeau Rouge are giving up the game, the proprietors pleading that nine kinds of direct and indirect taxes take nearly two-thirds of their nightly receipts.

When the Austrian crown was stabilized through international intervention two years ago, prices to foreigners from world standard countries immediately rose. Drastic taxation caused a further increase, with the result that the Viennese themselves cut off all luxuries, while visitors refuse to buy because "things are cheaper at home." A fresh pineapple costs $4 retail in Vienna, while French perfumes are five times what they cost in Paris.

The best-hated man in Vienna is Kommerzial-Rat Breitner, head of the municipal bureau of taxation. One deputation after another has appealed in vain to Herr Breitner in behalf of hotel proprietors, theatre owners, cabaret shows, the jewelry trade and the like.

"You have made more than a $100,000 profit with your taxation schemes in the past few months," they say. "You are taxing Vienna out of existence. You are frightening the foreigner away. The Viennese have no money to spend. Who will keep Vienna going now?"

"There have been no municipal improvements since 1913," replies Herr Breitner. "The profiteers have had their way for ten years. Now I am going to do something for the people. We don't want luxury parasites in Austria."

The amusement caterers show Herr Breitner cartoons from the Viennese papers in which the only guests in a cabaret are a group of tax collectors waiting for a guest to come in so they may grab 62 cents on every dollar he spends.

"You're killing the goose that lays the golden egg," they add. "Put us out of business and you will lose more than $500,000 yearly. Tax us reasonably, say 20 per cent. The masses are getting a street car service at less than cost, and every dollar's worth of municipal electricity costs the city $1.25."

Herr Breitner has remained adamant even to the plea that his taxation has thrown thousands of waiters, actors, actresses and other employes out of work in the last six months.

Some View Change Favorably.

Vienna is curiously divided on the subject which so vitally concerns its future as a capital. Some feel that, as the country is virtually in the hands of an international receivership, Vienna should dispense with luxuries. They argue that a city of two millions, in the midst of an impoverished country smaller than the State of New York, cannot support 800 stores, 450 hotels and 300 night resorts that appeal only to the wealthy. So much the better, they say, if the city does sink to the level of a provincial town; a bright future is in store for a hard-working, respectable city. The opponents of these arguments contend overtaxation brings ruin to all kinds of business enterprise, though they grant that luxuries should be taxed more heavily than the necessaries of life.

A series of failures of the so-called small and middle banks, which were founded during the wild, inflation period from 1918 to 1920, when every cab driver and charwoman was buying and selling shares or speculating in foreign exchange, have greatly assisted the supporters of the less luxurious Vienna. Last summer Vienna supported 1,200 banks, which financial experts estimated were about 1,000 too many. The greater proportion of these, recent examinations in bankruptcy show, were founded on the proverbial shoestring.

HISTORICAL NOTES OF GREAT INTEREST

Julius Caesar's First Expedition Into Ancient Britain in 55 B.C.

During the second quarter of the last century before the Christian era, the most prominent soldier of the Roman Republic was Caeus Pompey, who lived from 106 to 48 B.C. He rose high in popularity, one of his most beneficial achievements being the clearing of the Mediterranean Sea of pirates, who had become so numerous and bold as to seriously interfere with the carrying of grain from Egypt to Italy, for owing to the wretched social system, the people of Italy did not produce their own bread. Pompey was given command of the East and carried to success the war against King Mithradates whose country lay south of the Black Sea. When passing through Syria Pompey turned aside to Palestine and captured Jerusalem. He is said to have entered the Temple, and even the Holy of Holies. In the year 63 B.C. Syria and Palestine were annexed to the Roman Empire, but as a rule left for about 60 years under petty kings, who were vassals of Rome.

Julius Caesar's first expedition into ancient Briton, now England, consisted of about 10,000 men, who crossed in open boats during the night of August 26, 55 B.C., from what is now Boulogne, France, and landed on the English coast north of Dover. The Romans knew nothing about the tides of the sea, because there is practically no tide in the Mediterranean which washes the shores of Italy, and in their operations in Gaul now France, they had been little on the coast along the Channel. Having reached England in safety, the Romans anchored some of their boats and hauled others up on the beach as high as they thought necessary. Within a few days the spring tide, heightened by a gale, swept many boats from their anchorage and carried off many drawn upon the beach. The Romans' first experience with tides nearly resulted in disaster. Some of the boats were recovered, damaged ones repaired, and about two weeks later the expedition recrossed to Gaul.

Westminster Hall, the ancient and beautiful building that forms the principal vestibule of the British Houses of Parliament, was erected in the eleventh century to the order of William Rufus, the second of the Norman Kings. Much of the original stonework remains in the walls, but it is for the grandeur of the great open timber-framed roof that the hall owes its chief architectural and historical interest. This roof was completed under the instructions of Richard II. in 1399.

In the whole of the original structure no metal bolt was used, the jointing being secured by oak pins. The beams themselves being from 40 to 60 feet in length, composed of three sections and weighing up to 4 tons, were taken from oak trees which must have been planted in the eighth century. In 1914 it was discovered that the "deathwatch" beetle had eaten away the heart of many beams. A steel structure was put up but so cunningly concealed as to be scarcely noticeable. The Hall is 238 feet in length, 68 feet in width, and 90 feet in height.

The uprising in England under Simon de Montford in the reign of Henry III. led to a representative assembly being held which may be called a Parliament. This was in 1260. The officer corresponding to Speaker was Peter de Montford, afterwards killed in the battle of Evesham. What may be called the first regular Parliament met in 1294 in the reign of Edward I. At first peers and commons sat together and formed one body, but in the seventeenth year of the reign of Edward III., 1344, the Commons withdrew and began to sit as a separate body, their earliest sessions being held in the Chapter House of Westminster. The first Speaker of the Commons after the House was regularly constituted was Sir Thomas Hungerford, who was appointed. The first elected Speaker was Peter De la Mare, chosen in 1377. From that time the House of Commons has elected its Speaker to preside over its deliberations and to represent the House in all communications with the sovereign.

There is in French-English history an occurrence known as the Battle of the Herrings. On the outskirts of the great Forest of Orleans, and not far from the city of the same name, is a town known as Rouvray, and it was here that the Battle of the Herrings was fought in 1429. The English were besieging the city of Orleans, before the famous heroine Joan of Arc, arrived. In the preparation for Lent the English were bringing a supply of fish to their camp, when the French attacked, but were beaten off, and the contest hence was called the "Battle of the Herrings."

Jacques Cartier, the famous French explorer, sailed up the St. Lawrence River on his second voyage of the Western World. In the late summer of 1535, he entered the beautiful basin, now the harbor of Quebec. Near the foot of the cliff was the Indian village of Stadacona. In the early autumn Cartier proceeded up the river to Hochelaga, which occupied part of the site of the city of Montreal. He ascended the mountain to which he gave the name Royal. After a short stay at Hochelaga, he returned to Stadacona, or Quebec, and prepared for the coming winter. His ships were drawn up near the shore, a wooden fort mounted with cannon was built as a protection against a possible attack from the Indians. Their fears proved groundless, but the men suffered severely from the unaccustomed cold. They were attacked by the dreadful disease of scurvy, which carried off many of their number until a cure was found in a decotion made from the leaves and twigs of the spruce tree As soon as the river was clear of ice in the following spring, Cartier sailed for France.

A certain editor received from a lady some verses, daintily tied with pink ribbon, and entitled "I Wonder If He'll Miss Me?" After reading them, he returned the effort to the sender with the following note:—"Dear Madam,—If he does, he ought never to be trusted with firearms again."

ENGLISH BEAUTY WEDS

Hon. Mrs. Evelyn Fitzgerald of England was one of the most beautiful brides of the winter season, her wedding being a great social event. She was Helen Drury, daughter of Maj.-Gen. Drury, and sister of Lady Beaverbrook.

CHRISTIANIA'S NEW NAME REVIVAL OF THAT OF 1047

Old City Was Called Oslo Before Kingdom's Union With Denmark, When Kristian IV. Gave Capital His Name.

CHRISTIANIA, Norway. — After Jan. 16, 1925, one will no longer need to choose between a "Ch" and a "K" in spelling the name of the Norwegian capital, as on that date Christiania becomes officially Oslo.

It savors of instability in a country's internal organization to change the name of its capital, and one is immediately reminded of Russia's example in the St. Petersburg-Petrograd-Leningrad development. In Norway's case, however, the situation is quite different. This name change is an expression of Norwegian independence and individuality, the growing feeling that Norway should obliterate the traces of its former dependence on another nation.

It goes side by side with the increasing use of the "lands maal" in preference to the "riks maal"; that is, the new Norse based on dialects and original Norse rather than the Danish language. It is an effort to give a distinctly Norwegian tone to the language and names and revive traditions from the time when Norway was all Norse. It is difficult to say what results this precedent will have in Norway, but one can expect that other cities will vote similar changes: Trondhjem will want to go back to Nidaros, Bergen may become Bjorgvin, and Fredrikshald, Haldan.

The movement to change the name of Christiania is by no means a new one. It has come up again and again in more or less serious form during the last thirty years and has steadily gained supporters, particularly from people outside the capital. In 1918 it was again before the Parliament, but failed to pass. At that time it was quite evident that the citizens of Christiania were against any change. But in the last few years this attitude has become less pronounced, and last June the bill was passed by the Odelstinget to make Oslo the future name. The vote stood 75 to 29.

To a foreigner it would seem a useless and expensive change, and one that would cause confusion in many ways. A small country is too little known in the world to afford to take a step that would only exaggerate this condition. Furthermore, Christiania is a familiar name and is easy for most foreigners to pronounce, while Oslo is difficult and ugly. But when one understands the real feeling which prompted the people to get behind this movement the matter appears in a difficult light.

Oslo is the original name, dating back to 1047, the time when Norway first appeared as a united and independent kingdom. It was not until 1624, during the union with Denmark, that the Danish King, Kristian IV., for military reasons, changed the site to the other side of the Akers River, at the foot of the fort, and named it Christiania. Oslo remained a separate city until 1857, when it became included in the city limits of Christiania, retaining its original name only as a section of the larger city. It is observed in this connection, however, that the natural growth of the city had been toward the fort, to the other side of the river, and that therefore the founding of Christiania in 1624 cannot be considered a new city but rather an extension of the former Oslo. It is not strange that patriotic Norwegians should want to revive the original name, which is bound up with the earliest traditions of the nation.

To a disinterested observer the impression received is that the native of Christiania is much opposed to the change, and finds it difficult to see the matter in a judicious light. The subject has furnished many a motif for musical revues during the past season. This is typical: A dark stage with a background of Christiania's Karl Johans Gate at night, lights twinkling the entire length of Norway's Fifth Avenue; a woman appears in sombre black, looks over the city and sings in sorrowful strains: "Farvel, Gamle Kristiania" (Good-bye, Old Christiania). There is a great deal of sentiment attached to the name of Kristiania, which has become immortalized in poetry and prose and has built up its own tradition.

It was significant that this change should occur in the year that the city was to celebrate its three hundredth anniversary. To commemorate this event an exposition was held in the old fort, illustrating by building models and contour maps the growth of the capital from 1047 to 1624 as Oslo, and from 1624 to 1924 as Christiania. The exact tercentenary, Sept. 27, was a gala day day in the city, marked at its close by an elaborate display of fireworks.

BRITISH TOUCH WORKS WONDERS AT CAIRO, EGYPT

Dilly Dally Policy to Blame for the Trouble in East.

WILL EGYPTIANS LEARN

Up to Egyptians to Play the Game—Sudanese Happy.

(By F. Scudamore, War Correspondent.

Since the loud-mouthed deputies to Zaghlul's Chamber (where his extremist policy had but twenty opponents) were invited to take a month's holiday in their country houses, the atmosphere of Cairo and Alexandria has undergone a wholesome change.

The streets are quiet; no more are to be seen the assemblages of black-gowned Fellaheen and sallow, under-sized Effendis in "reach-me-downs," who for the past two years have been permitted to gather in every little square and open space to voice unchecked their hate of brutal Britain and the tragedy of Egypt's wrongs. The rowdies, led by Government officials—who mocked the passing of the murdered Sirdar to his burial—have gone back to hiding in the lurking-places from which Zaghlul's supporters used to summon them when required, and, if there is any value in Ziwar Pasha's protestations, they will remain in that foul obscurity.

Among the European communities there is now a comfortable sense of security, to which they have long been strangers. The morning and evening patrols through these towns of splendidly-set-up British regiments—anywhere an inspiriting spectacle—have set the seal of asserted power upon this unwonted calm.

British Dilly Dally Policy to Blame.

Whether it will endure is another matter, for the Egyptians are at once the most fanatical and frothy-brained race in the world. We took them out of the bondage in which they had squirmed for 4,000 years—from the time of the Pharaohs until the dethronement of Ismail Pasha—and we raised them to a height of prosperity, coupled with a freedom of thought and speech which they had never contemplated even in their wildest hasheesh-colored dreams. The banquet we spread before them was too rich, and that last gorgeous dish—the declarations of Independence in 1922—completely upset Egypt's weak political digestion.

For that, and for all that has followed, we have to blame—rather than the shallow-brained Egyptians—our own dilly-dally policy towards Turkey and Egypt.

The question of what is to be Egypt's future must depend entirely on the Egyptians, and despite the swift retribution that their evil deeds have brought on their misled country, the egregious protest sent to the Parliaments of the world and the League of Nations by Zaghlul's disgruntled fanatics, is an indication that they at least have not yet learned their lesson.

We may rather consider as helpful the ples of Ziwar Pasha, the new Egyptian Premier, who says—"Let us save what we can." He means—out of the wreck of Egypt's lost opportunities.

There is no desire to deal harshly with Egypt. We did not free this people from Turkish bondage and raise them to prosperity merely to humble them to the dust because the tonic we offered them was too strong for their feeble intellects. The month's respite that is before the new Cairo Cabinet of Moderates will probably enable them to persuade their countrymen to see reason.

Up to Egyptians to Play the Game.

A fresh mistake by Egypt's advisors would throw her back to the Protectorate conditions which we abandoned prematurely. It is up to the Egyptians to play the game, but, as President Roosevelt said of them fourteen years ago—"When a people treats assassination as a corner-stone of self-government it forfeits all right to be treated as worthy of self-government."

From all the past mischief one salient fact emerges. The future of the Sudan is settled once for all, without any further argument or discussion.

This is a matter of satisfaction to us in Britain. But how infinitely greater a cause for joy to the freed peoples of the vast Sudan. The condominium, shadowy thought it was, has been since 1899 a drag on the Sudan's progress. It ended when Lord Allenby sent the order recently to Khartum that the Egyptian officers and units were to be removed from the country. This evacuation has been effected. It remains now only to get rid of the minor Egyptian officials scattered throughout the provinces, and all connection with Egypt, save that formed by the great Nile stream, will have ceased.

Our Happy Relations With the Sudanese

We have never got on well with the Egyptians, a sullen, obstinate, dull-brained race of fanatics, ever cherishing a grievance; but with the Sudanese our relations from the offset have been of the happiest character. When Sir Evelyn Wood reorganized the Egyptian Army after the debacle at Tel-el-Kebir in 1882, Sudanese and Egyptians were associated in the same units. But it was early found that the "Old Blacks," as we loved to call them, were far superior in every soldierly quality to the lefty Fellaheen. There was no term to their military service. They remained soldiers for life.

Egyptians would have found advocates all over the world to protest against such a system. But the "Old Blacks" liked it.

I recall the first battle in the Sudan, when I had the honor to be the guest of a Sudani battalion. At the parade, before we marched off, the "Old Blacks"—it was a unit of Hector Macdonald's brigade—looked the perfection of soldierly fitness—togged out to kill, every button and strap in tightest order. But when I rode after the chief behind the line a revelation met us. "There they are, the devils," said "Fighting Mac." "We can't cure 'em. Look at the brutes." And, indeed, this back aspect showed how determined a love of fight was ingrained in these ebony stalwarts.

"Like the British: We Have No Fears."

Many tribes were represented, and every man had added to his official equipment the fancy weapon of his own tribe. These were spike-studded clubs, battle-axes with jagged claws, ugly, twisty-bladed daggers, weird swords with monster saw teeth, and other hideous death-dealers. And every man had somehow gathered an extra supply of cartridges to eke out the belt and bandolier.

The worst came when we got really to grips with the Dervishes, for our Sambos recognized acquaintances in the enemy ranks, and, yelling atrocious insults at them, threw down their rifles and rushed into a hand-to-hand, personal duel. Still, their training served, and the enemy at Firket had quite a rotten time.

All the Sudanese races have a high sense of honor and of devotion to leaders who have gained their confidence. When we were fighting the Kahlifa the proud boast of Kitchener's Sudani battalions used to be—"We fight like the British; we have no fears."

Advises Young Mothers

MRS. CLAYTON HURAS

Stratford, Ont.—"Dr. Pierce's Favorite Prescription gives strength and is the greatest help in motherhood of any medicine I know of. I have four very healthy children and during each expectant period I took 'Favorite Prescription' and just got along fine, my strength kept up and I had no distress or suffering to speak of, which most women have to endure at this time. 'Favorite Prescription' keeps a woman in perfect physical condition all thru this trying period."—Mrs. Clayton Huras, 215 Railway Ave.

Just ask your nearest druggist for this Prescription of Dr. Pierce's in tablet or liquid form.

Write Dr. Pierce, President Invalids' Hotel, Buffalo, N. Y., if you want free medical advice.

"The Home of Better Shoes"

GRANT'S Mid-Winter SALE of SHOES

Our Entire Stock of BOOTS, SHOES AND HOSIERY for Men, Women and Children—at prices never before equalled in HIGH-GRADE FOOTWEAR.

SEE WINDOWS FOR PRICES

NEW GORE SHOES in Satin, Patent, Suede and Kid—ALL REDUCED.

D. C. GRANT, LTD.

330 GEORGE STREET
Phone 367

Saturday, Jan. 17th

NR Junior Day To quickly introduce NR Juniors, the manufacturers have furnished us with a limited number of full size 25c boxes of NR Juniors to be given without cost to our customers who present this coupon below on the date specified.

NR Juniors "Chips off the Old Block" is a new form of the old reliable Nature's Remedy (NR Tablets) which has been found dependable for over 30 years as a relief for diseases caused by Faulty Elimination—Constipation, Indigestion, Rheumatism.

Cut this out.

FREE To YOU On NR Junior Day

Bring this order to our store and we will deliver to you without cost a full size 25c box of NR Juniors. This FREE box will be given out only on date specified and only one to a person. Write your name and address below.

Received one full box of NR Juniors without cost as per your offer.

NAME ADDRESS

PRESENT AT OUR STORE

McDermid & Jury McDermid & Jury Drug Co. E. L. Payne

Don't Sit In The Bleachers Play The Game Yourself

Plan Wisely And Stick That's How Miracles Happen

Don't Wait a Generation Get Results at Once

Advertising, Today, Can Do In Weeks What Used To Take Months And Years

For Quick Turnover Use

The Peterboro Examiner

"It Serves Responsive Readers"

Average Daily Distribution Over 7,700 Copies

If Ideas Come Hard, Let Us Help You Dig For Them

THE GREAT $100,000 SACRIFICE SALE

Is Affording An Opportunity For Hundreds of The Store's Customers To Buy Wanted Merchandise at Wholesale Prices

Whether it is Hosiery, Gloves, Underwear for Winter Wear or Outer Garments—Coats, Dresses, Knitted Goods, Etc. You can buy here during Sacrifice Sale at Away Lower Prices than you pay regularly and Away Lower than the same quality goods can be secured elsewhere

Again We Emphasize The Importance of The Big Sale of Exclusive Style

DRESSES

We invite you to come to the Store, try on the Dress that appeals to you and buy at the NEW SACRIFICE SALE PRICE, which will be found fully a third less than regular value, and in many instances half of former prices.

Popular Priced Dresses Are Radically Reduced

All you have to pay is $4.95 to $9.75 for a good style, good quality Dress.

12 Only Good Quality Dresses

Assorted styles. Sizes 16, 18 and 20. Silk, serge, homespun and flannel. Sacrifice Sale price .....

$4.95

5 Only Knitted Dresses

Assorted weaves and assorted colors. Regular values up to $13.90. Sacrifice Sale price,

$7.90

7 Only Canton Crepe, Tricolette and Velvet Dresses

Assortment really good style Dresses to select from. Sacrifice Sale price..... **$8.90**

9 Only Botany Serge, Tricotine and Gaberdine Dresses

All smart new styles. Made of fine all-wool fabrics. Sacrifice Sale price..... **$9.75**

Women's "Day-time" House Frocks

Fast color printed percales in light and dark colors. Medium and large sizes. Regular $1.45 value. Sacrifice Sale price **87c**

Smash Go The Prices Again in The "Hall" $100,000 *Sacrifice Sale. No Reserve. Everything must be turned into cash*

The Sale of Dress Goods and Silks

is being eagerly taken advantage of. Thousands of yards of GOOD QUALITY WOOL DRESS GOODS ARE SELLING AT HALF-PRICE AND LESS.

More desirable fabrics have been added to the counter of imported Dress Goods at .....

98c

Three Silk Specials For a Brisk Saturday Sale

36-Inch Black Pailette Silk

Perfect dye, good firm quality and bright finish. On Sale Saturday .....

$1.39

33-Inch Natural Pongee Silk

Free from dressing, good weight and good wearing Silk. On Sale Saturday, yard .....

79c

33-Inch Tussah Silk

Black, navy, grey, orchid and ivory. A splendid wearing and washing Silk. On Sale Saturday, per yard .....

59c

"Royal Antler" Brand White Sheeting

A Saturday Sacrifice Sale Special 80 Inches Wide. Only 100 Yard To Sell. Per Yard **49c**

Extra Large Heavy English Bath Towels

Full 25 x 50-inch. Fawn with red stripe. A great big heavy Bath Towel. Sacrifice Sale price..... **87c**

Pure Linen Damask Table Cloths

72 x 72-INCH

Assorted damask patterns. Regular $6.90 to $7.50 values. On Sale Saturday .....

$4.95

Repeat Sale White Bed Spreads

SIZE 72 x 84

Good quality English Crochet Spreads. Balance of an import shipment. Go on Sale Saturday at, each .....

$2.39

17 Only Umbrellas

Assorted style handles. Good quality cotton taffeta covers. Sold regularly at $1.45. On Sale Saturday at, each..... **98c**

English Velour Wrapperettes

Wide range attractive patterns and colorings. Regular 39c to 49c yard. Choice of the collection at, per yard .....

25c

Linen Huck Towels

SIZE 17 x 32

10 dozen (120 Towels) only. On Sale Saturday morning at, each .....

29c

Another 500 Yards White Cotton

Same quality as we sold on Wednesday and at same special low price. Extra special for Saturday .....

17c

A limit of 10 yards to a customer. No 'phone orders accepted.

(Main Floor)

Extra Good Quality 4-String Brooms

Good Regular 75c Value

Rummage Dept. on Saturday

39c

Not more than one to a customer and no 'phone orders. These are well made, high-grade Brooms. Guaranteed by manufacturer 22 pounds of corn to the dozen.

(Third Floor)

For a One-Hour Sale Saturday Morning, 9 to 10 O'clock

Repeat Offer of P. & G. Naptha and Sunlight Soap at

6 BARS FOR

27c

Not more than 6 bars to a customer and no 'phone orders.

(Third Floor)

"O. V." Brand Wool Blankets

Regular $10.90 Per Pair

Sacrifice Sale

$7.95

Per Pair

Beautiful quality Pure Wool Blankets, whipped singly, pure white, with blue and pink striped borders. A genuine bargain at Saturday's Sacrifice Sale price.

(Main Floor)

English Cashmere and Penman's Cashmere Stockings

Plain and sports rib. Best quality substandards. All dark colors. Extra special leader for Saturday only, per pair .....

59c

(Main Floor and Rummage Dept.)

Another of Our Big Sacrifice HOSIERY SALES

FOR TOMORROW—SATURDAY

English Cashmeres, Kayser Silks, "Crown" Brand Silk and Wools. A big assortment of high-class Hosiery all to be cleared at one extra special Sacrifice Sale price, per pair **98c**

Three Sacrifice Sale Handkerchief Specials ↓

Boxed Handkerchiefs

Two in box. White and colored. Sold at 50c box. On Sale Saturday .....

29c

Women's Plain Linen Handkerchiefs

Regular 25c quality. On Sale Saturday .....

17c

Men's Linen Handkerchiefs

Regular 35c to 40c values. On Sale Saturday .....

25c

Fowne's English Cape Kid Gauntlet Gloves

Brown and grey. Strap wrist. Regular $2.95 per pair. On Sale at .....

$1.95

Save a dollar on a pair of these splendid quality, serviceable Gloves.

Just at This Time of Year You'll Probably Find It Necessary to Replenish Your Stock of Warm Comfortable Underwear

And right here's where this Sale will mean a big saving. You can buy a Combination Suit or odd Vest or Bloomers at the new Sacrifice Sale price, which is mill cost and less.

$1.25 to $1.45 Underwear for **95c**

$1.95 to $2.45 Underwear for **$1.39**

$2.95 to $3.25 Underwear for **$2.19**

$3.95 to $4.50 Underwear for **$2.95**

Every garment in the whole stock marked at Sacrifice Sale prices.

Heavy Rib Worsted Stockings

Scarlet, brown, grey and white. For snow-shoeing, skiing, skating and outdoor sports wear, and for overstockings. Large sizes. Sold at $1.50 pair. Sacrifice Sale price,

98c

Girls' and boys' sizes at same price reduction, one-third off.

We've Attached The NEW LOWER PRICE To everything in The Store and It's Certainly to Your Advantage To Buy Right Up To The Limit of Your Needs

Five Hundred Yards New English Curtain Nets

Bought to sell at 35c and 39c yard, and they are all excellent values at those prices. In they go Saturday to this great Sacrifice Sale at the low price of, per yard .....

22c

Three Piece Chesterfield Suite

REGULAR VALUE, $287.50

SACRIFICE SALE PRICE

$195.00

This is one of our own well made Suites. Guaranteed to give service in every particular. The best of upholstering and the best materials inside and out. It is covered all over in extra heavy quality tapestry, with separate Marshall spring cushions (reversible). A big bargain for some buyer Saturday.

The Famous Simmons Beds

have taken another tremendous drop in price for Saturday—some of them less than half-price. In the lot are single, three-quarter and double bed sizes. Walnut finish, French grey and polet brass. Regular values, $22.00, $26.50, up to $34.85. Sacrifice Sale price, each.. **$15.00**

One Only Wicker-Work Basket

In walnut finish. Regular $10.95. Sacrifice Sale price..... **$5.90**

One Only Living-Room Table

With wicker magazine or paper rack on each end and one drawer. Sacrifice Sale.. **$10.95**

Tables of all Kinds Have Taken a Big Drop in Price for This Sacrifice Sale.

NOTE THESE LOW PRICES

1 ONLY SOLID OAK LIBRARY OR LIVING-ROOM TABLE.. Regular $21.50. Sacrifice Sale price..... **$15.85**

1 ONLY MAHOGANY FINISH ROUND TABLE, for parlor or living-room. Regular $7.50. Sacrifice Sale price..... **$3.95**

1 ONLY WALNUT END TABLE. Regular value, $21.90. Sacrifice Sale price.... **$14.90**

1 ONLY SOLID WALNUT SPINET DESK AND TABLE, combined. Regular $79.85. Sacrifice Sale price..... **$58.00**

MAHOGANY FINISHED OVAL TABLE. Regular value $17.25. Sacrifce Sale **$13.90**

TELEPHONE CABINET IN SOLID WALUNT AND POLYCHROME—With Bench Seat. Telephone concealed. Can be used as end or corner table for living room. Regular value $39.40. Sacrifice Sale **$26.60**

SOLID WALNUT TEA WAGON.—It's one of the best of the New Models, with 2 Shelves and Lift-Off Glass Tray. Regular Value $52.90. Sacrifce Sale **$39.60**

Richard Hall & Son Limited

Saturday Store Hours; 9 a.m. to 9.30 p.m. *50c Mid-Day Lunch, Third Floor* *Parcels and Bags Checked Free on the Main Floor*

50 Pairs Only, Hemstitched Pillow Cases 98c Pair
Made of high quality cotton in widths 40, 42 and 44 inches. Strong and durable. Saturday, 98c pair. SATURDAY ONLY, STREET LEVEL

The CRESSMAN Company Limited
"The Store of Smiling Service"

1000 Yards All Pure Linen Towelling, 19c Yard
All-white with colored red border. The width is 16/17 inches.
CRESSMAN'S STREET LEVEL

Saturday, the Second Day of Cressman's "Clear the Market Sales" - Last Day of the Semi-Annual Lonely Sale in the Men's Shop

Exceptional merchandise—Exceptional values! Read again our full page Opening Announcement in last night's Examiner of this great event! THE VALUES ARE TRULY REMARKABLE!

What's Going On
Throughout the Cressman Store on Saturday

The Great "Clearing the Market" Sales—All Floors.
The wind-up of the Semi-Annual Lonely Sale of Men's Wear in the Men's Shop.
January Clearance price cards in every corner and on every side mean genuine reduced prices—All Floors.
50c Mid-Day Lunch in the Lunch Room—3rd Floor.
Hair Dressing and Manicuring Parlours—2nd Floor.
Bargain Annex open—4th Floor.

And Now—
A $5.00 Shoe Day
IN THE LADIES' SHOE DEPT.

Special for Saturday clearing of all broken lines from our regular stock. Former values, $6.50 up to $10.00.

PATENT STRAP SHOES
BLACK KID STRAP SHOES
PATENT, BLACK KID AND BROWN OXFORDS

All have Goodyear welts and turn soles. Styles are seasonable and there are good sizes.
CRESSMAN'S SECOND FLOOR

Sale of Tapestry Rugs

Tapestry Rugs in Oriental and floral designs. Fawn, browns and green shades. These will give every satisfaction, and are extraordinary value at the following prices:

Size 2¼ yards x 3 yards. Regular $18.95, for $13.00.
Size 2½ yards x 3 yards. Regular $19.50, for $13.00.
Size 3 yards x 3 yards. Regular $23.50, for $17.00.
Size 3 yards x 3½ yards. Regular $25.00, for $18.00.
Size 3 yards x 4 yards. Regular $28.75, for $19.00.

150 Pairs Double Bed Size Sheets, $3.29 Pair

White hemmed Sheets ready for use. Specially priced for Saturday.
STREET LEVEL.

56-Inch Bleached Table Damask, 79c Yard

Ivy and grape designs. Hard wearing and is ideal for every-day use.
STREET LEVEL.

Flannelette!
SELLING FOR NINETY MINUTES SATURDAY MORNING, 9 A.M. TO 10.30 A.M.

Heavy Quality All-White Flannelette 19c Yd.
27 inches wide.

Heavy Quality All-White Flannelette 25c Yd.
34 inches wide.

Limit of 10 yards to a customer. No 'phone orders at these prices.
CRESSMAN'S STREET LEVEL

The CRESSMAN Company Limited
'PHONE 138-139.

Hosiery Specials

Ladies' $1.25 Pure Wool English Made Hose 69c Pair

Almost down to half-price for these excellent quality All-Wool English-made Hose. When our buyers bought this lot the importer had left three colors only—brown, navy blue and tan. Have the smart sport rib and are one of our best selling $1.25 values.
CRESSMAN'S STREET LEVEL AND BARGAIN ANNEX

LADIES' CROWN BRAND SEAMLESS

Cashmere Hose 49c Pair

Splendid quality English-made Crown Brand Cashmere Hose, in black, grey and polo. A good range of sizes for nine o'clock shoppers. One of our best Hosiery offerings.
CRESSMAN'S FOURTH FLOOR

MILL CLEARAWAY SHIPMENT OF LADIES'

"Artistic Maid" Silk and Wool Hose
SUBSTANDARDS

69c Pair

An entirely new lot of Ladies' excellent quality Silk and Wool Hose. Colors are black, brown, grey and camel. As substandards, any imperfection is very slight. Saturday, 69c, in the
CRESSMAN'S BARGAIN ANNEX ONLY, FOURTH FLOOR

OVER ONE THOUSAND PAIRS OF CHILDREN'S FINE RIBBED

All Wool Cashmere Hose

REG UP. TO 75c, SIZES 5 TO 7 - - - 49c
REG. UP TO 95c, SIZES 7½ TO 9 - - 59c

All Pure Wool Fine 1/1 Ribbed Winter Weight Cashmere Stockings for children, in the season's popular polo shade and black. Almost a complete range of sizes in each color.
CRESSMAN'S STREET FLOOR AND BARGAIN ANNEX

Cordella Pongee-Repps and Poplins, 49c Yard

Yard wide, in white and colors. Corded Repps for men's shirts, etc., and many other lines of new wash goods for ladies' and children's wear.
CRESSMAN'S STREET LEVEL

Saturday Is the Last Day of the Semi-Annual
LONELY SALE
of Men's Clothing, Furnishings and Shoes

For a week this half-yearly event has brought old friends together and gained us many new ones. And now, with but one day left, you will be wise to come in and let us save you money with the many value offerings in our
MEN'S SHOP.

Heavy Winter Overcoats, $16.75 and $18.50
Big, warm, good looking and serviceable.

Men's Natural Wool Combinations, $2.95

Good Quality Shirts, $1.25

Scotch Flannelette Night Robes, $1.45

SOCIETY BRAND, LEISHMAN AND HART CLOTHES
Suits of Quality and Style, $16.90 to $40.75
These prices represent many substantial reductions.

SOCIETY BRAND, LEISHMAN AND HART
Overcoats, $25.00 to $35.00
All reduced for this great event.

This is not a clearing of sale goods, but high-class merchandise taken from our regular stocks.
The Cressman Men's Shop, North Entrance.

MILL CLEARAWAY SHIPMENT

Ladies' Fleece-Lined Bloomers 59c

A particularly good cold weather garment selling at this low clearing price. Have reinforced gusset and the colors are camel, navy and black.
BARGAIN ANNEX, FOURTH FLOOR

Nottingham Curtain Nets, 29c Yard

Yard wide, in white, cream and ecru, plain or scalloped edges, in floral, conventional and all-over patterns. Regular 50c yard.
CRESSMAN'S THIRD FLOOR

COATS
At January Clearance Prices

Now is the time for us to clear all Winter Coats. This offers many remarkable values to our customers. Come in and see them Saturday.

Priced from $6.95 to $39.00
CRESSMAN'S SECOND FLOOR

Silk Dresses
CANTON CREPE, GEORGETTE FLAT CREPE AND OTHERS

Saturday $25.00

Attractive straight-line, beltless and tunic styles. Trimmings of beads, contrasting braids and folds of self materials. They show the season's most favored colors at a most marked saving. Sizes 16 to 42.
CRESSMAN'S SECOND FLOOR

LADIES' SUITS at Half Price
JANUARY CLEARANCE OF ALL FALL AND WINTER SUITS AT

Half-Price Saturday

A Suit bought now will mean a saving of half the regular cost.
CRESSMAN'S SECOND FLOOR

Simmon's Mattresses
"BUILT FOR SLEEP"

$12.50

A White Lair Felt Mattress with roll edges. Covered with a strong art ticking in attractive patterns. A full size range. Regular price, $16.00. Saturday only, $12.50.
Fourth Floor, Furniture.

The CRESSMAN Company Limited
'PHONE 138-139.

SCHOOL EXAMINATION RESULTS

PETERBORO' COLLEGIATE INSTITUTE.

Commercial Department.
Diploma—Mildred Routly.

Form IA

Ethel Allen	79%
Edith Marshal	76
Eileen Moreley	75
Muriel Bonner	73
Doris Steele	72
Margaret Wool	72
Caroline Knox	70
Marion Timm	67
Sadie Olin	67
Gertrude Fry	66
Josephine Hatcher	66
Margaret Hardie	64
Rosamond MacPherson	61
Annie Abramson	60
Anna Constable	60
Lillian Harrison	60
Virginia French	59
Vera Kennedy	59
Monica Goodwin	58
Isobel Archibald	58
Eva Dallin	57
Helen Hetherington	57
Agnes Graham	56
Ena Hughes	55
Sydney Mervin	55
Olive Weese	55
Mary Minnicola	54
Gertrude Adamson	52
Eva Davis	52
Eileen Wiman	51
Grace Koster	49
Kathleen Hynes	48
Jean Irwin	47
Margaret Guthrie	47
Phyllis Payne	45
Dorothy Adam	44
Mary O'Brien	43
Frances Clancy	36
Kathleen Noble	33

Not graded—Ruth Agnew, Zillias Grierson, Jean Blade, Margaret Menzies.

Form IB.

Howard Horton	81%
Wilfred Read	79
William Taylor	73
Jack Cuff	72
Clifford Brien	71
Chas. Allen	70
Jessie Tully	70
Viola Gibbons	69
Reggie Waldie	66
Debruk Sproule	66
Neil Harrington	63
Helen Cochrane	63
Dion Snelgrove	61
Adrienne Matthews	60
Milton Lowden	59
Sam Dewhirst	57
Kenneth Thompson	57
Jean Hurl	57
Gordon Wood	57
Max Wilson	55
Ronald Payne	55
Harold Spry	54
Kathleen Gilroy	54
Byron Leggott	52
Lawrence McCarthy	51
Cyril Hall	50
Ruth McFadden	49
Dorothy Mortimer	49
Elizabeth Lawrence	40
Wilbert Starr	46
Weston Kelly	45
Harold Whaley	34
Percy Lindley	34
William McElwain	32

Form II.

Gladys Sutherland	81%
Edith Darwin	73
Lillian Robson	70
Irene Corkery	69
Geraldine Doig	69
Elvera Chouinard	68
Vivian Mills	68
Walter Crary	67
Alice Huston	67
Maritta Sanderson	67
Harry Long	67
Dorothy Hopkins	65
Margaret Johnson	64
Earle Huston	64
Catharine Whitehouse	63
Rebecca Lobban	63
Myrtle MacDonald	63
Genevieve Foster	63
Ida Young	61
Mary Middleton	60
Winnie Bethune	60
Ada Somerfield	58
Olive Howland	57
Fred Lockhart	57
Marguerite Tewsley	56
Alice Grierson	55
Emmet McDonough	54
Agnes Dixon	54
Edith Mattucci	51
Jean Gillespie	49
Bernice Martyn	48
Olive Martyn	47
Eva Beatty	47
Thelma Vasse	45

Not graded—Ira Franks, Gladys Costello.

Form III.

Edna Mesley	98%
Alice Aspinall	98
Mary Donoghue	91
Marjorie Constable	85
Margaret Cameron	84
Lulu Sargent	79
Naomi Horn	78
Mabel Bacon	76
Ruth Yardley	74
Gladys Green	74
Edward Rigby	73
James Howden	68
Margaret Irwin	67
Edith Pilling	65
Marion Webber	64
Bert Perrin	62
Catharine Quirk	62
Dorothy Armstrong	61
Loretta Spellman	61
Kathleen Robertson	58
Clarence Laing	56
Dorothy Goodwin	55
George O'Brien	50
James McCormack	48

Not graded—Helen Carson, Nellie Carter, Margaret DeForge, Agnes McCormack.

ADVERTISE IN THE EXAMINER.

MRS. MAHOOD, PRESIDENT OF WOMEN'S AUXILIARY

Annual Meeting of Lakefield Church Body at Home of Mrs. Marling.

LAKEFIELD, Jan. 15. — On Tuesday afternoon the Women's Auxiliary of St. John's church held their annual meeting at the home of Mrs. Marling and these officers were elected for the ensuing year:

Honorary President—Mrs. (Rev.) W. Cox.

President—Mrs. Mahood.

1st Vice-President—Miss Florence Atwood.

2nd Vice-President—Mrs. Northcott.

General Secretary— Mrs. Trude Waldon.

Treasurer—Mrs. Marling.

Dorcas Committee—Mrs. Mahood, Mrs. Northcott, Mrs. Sanderson and Mrs. Stenner.

Junior Superintendent — Mrs Sanderson.

Assistant Junior Superintendent—Mrs. Stenner.

During the past year the society has carried on their usual work sending a large bale to the Shingwank Home," Sault Ste. Marie in April and money donations to various missions in Canada and also to the foreign mission of the Canadian Church. During the year the annual Valentine tea was held and in July a very successful picnic for the members and their friends on Strickland's Point.

In December the society sustained a great loss in the death of Mrs. S. White, who was for the past two years president of the Auxiliary and had previously been vice-president and junior superintendent and an active worker for years. Two weeks before her death she [illegible] supreme effort and attended the St. Andrew's Day corporate communion of the W.A.

A.Y.P.A. Euchre Party

On Monday evening the A.Y.P.A. held a very successful progressive euchre party in the school room and in spite of the inclement weather outside, within all was brightness and cheer. The committee had spared no pains to make the affair successful and succeeded admirably.

Miss Verna Payne and Mr. E. Waldon won the first prizes and Miss Fern Wannamaker and Mr. Keith Wannamaker the consolations. Rev. W. Cox presented the prizes after the serving of appetizing refreshments by the committee.

Personals.

Mrs. E. R. Tate and Miss Nancy Tate are in Toronto this week.

Five rinks went to Peterboro on Wednesday to curl; the skips were: D. H. Charlton, B. Q. Dench, J. C. Strickland, Theo Crawford and C. S. Tanner.

Mrs. Isaac Watson is visiting friends in Peterboro.

Mrs. A. L. Dunford was called to Peterboro on Monday by the illness of her daughter, Miss Olive Dunford who recently underwent a serious operation.

DICKENS' ORIGINALS POPULAR.

LONDON, Jan. 16.—(Associated Press).—Dickens' originals continue to be in great demand and make as much money as they ever did. At an auction recently a copy of "Pickwick Papers" in the original parts realized $3,500.

Saturday we Start a Sale of Made in Canada Merchandise

Manufacturers Co-operate in This Sale

Leading manufacturers are co-operating with us in this event by supplying us with seasonable merchandise at extra special prices, making it a real money-saving opportunity. Remember, this is not old stock or shop-worn articles reduced for clearance, but crisp new merchandise, selling in many cases at prices that are less than wholesale.

Every Purchase of Canadian-Made Goods is A Boost For Canada

Buy Made in Canada Merchandise Help Keep Canadian Labor Employed

Special Features Every Day on Main Floor

Each day during this event specials will be featured in booths in the centre of the Main Floor. Look for the "Made - in - Canada" price tags throughout the Store. Every item enumerated on this page is made-in-Canada merchandise, and marked at a figure away below regular values. Many other outstanding specials not advertised are featured in every department.

House Dresses and Aprons
Made by the Blind

Gingham House Dresses

Smartly styled House Dresses, well made, seams carefully sewn, every garment being thoroughly inpected before offered for sale. Good quality gingham in small checks. The Made-in-Canada Sale price is exceptional..... **$1.49**

Chambray House Dresses

House Dresses of heavy quality chambray. Made into attractive style, round or square neck, short sleeves and narrow tie strings. Trimmed with bandings of chintz. Assorted colors and sizes. Made-in-Canada Sale price..... **$1.19**

All-Over Aprons

Aprons of gingham or chambray. Some are in all-over style, in full length, trimmed with bias tape and pocket; others are work Aprons of ginghams, with band at waist. Made-in-Canada Sale price is very low..... **49c**

Toque and Scarf Sets

Girls' Brush Wool Sets in dark heather mixture. Warm and serviceable and knit from good quality yarn. Toques in turn-back style, with pom-pom on top. Scarf has fringed ends. Just a limited quantity to sell, and they are greatly underpriced. Made-in-Canada Sale, set... **79c**

Flannelette Gowns

Women's Flannelette Gowns of heavy white Saxony. Have round neck and short sleeves. Roomy cut skirt; neck and sleeves are neatly bound in blue or pink. Assorted sizes. Good length. Made-in-Canada Sale price..... **98c**

Heavy Cotton Table Damask

Heavy-weight Table Damask in two-yard width. Suitable for every-day use. Excellent wearing, easily laundered, clear patterns. This number always gives splendid satisfaction. Regular $1.35. Made-in-Canada Sale price..... **95c**

Wool Mitts

All-Wool Mitts in ringwood stitch marked very low for this special event. Women's or misses' sizes, in maroon, grey, black, brown or cardinal. Lengthened wrists. Just 100 pairs to sell. Regular 50c value. Made-in-Canada Sale price, pair..... **25c**

Mill Ends! Mill Ends!
Towelling and Damask

A very choice assortment of mill ends of Linen; also Cotton, Towellings and Table Damask. Can be put to any number of useful purposes, such as dish towels, hand towels, napkins, children's feeders, small cloths, etc. Length marked plainly on each piece. All useful ends, and selling at

Less Than Half Price

Winter Coats
Reg. $25.00 value

Stylish Coats made in the popular straight lines, with side fastening. Have large collars of rich fur, storm shield in sleeve, lined throughout with satinette and interlined. Shown in beaver or sand shades. Sizes range from 16 years to 42 bust. Saturday's price is less than half regular value. Made to sell at $25.00, for

11.95

Two Thousand Balls of 4-Ply Sweater Wool

Two thousand balls of Four-Ply Sweater Wool in one-ounce balls. An amazing offer, coming right at a time when raw wool has almost doubled in price. Firmly twisted, easy to knit and gives very satisfactory results. Colors are white, natural, light blue, silver, navy, cardinal, black, pink, brown and oxford. Easily worth today 15c ball. Made-in-Canada Sale price..... 3 balls **25c**

Stamped Nainsook Gowns

Dainty Nightgowns of good quality nainsook, semi-made and stamped in neat design to work. Regular $1.35. Made-in-Canada Sale price. **98c**

SATIN HATS

Chic models of Satin that are ideal for present wear. Cleared from a Canadian maker at a substantial reduction; becoming styles, suitably adorned with Metallic Cloth or fancy ornaments. Regular $8.50 values. Made in Canada Sale Price— **4.95**

500 Fancy Bath Towels at Factory Cost

TWO PRICES

Regular 75c and 85c Bath Towels

Every one perfect and new from the factory. Heavy white terry with colored border. 300 to sell Saturday. First customers will have choice of blue, mauve, pink and gold borders. Made-in-Canada Sale price, each..... **49c**

Regular $1.25 Bath Towels

Extra large size Towels in heavy weight. In the assortment are included the famous Dutch Twins, windmill and scroll designs. 200 of these superb Towels that are regular $1.25 value at the Made-in-Canada Sale price, each..... **89c**

Bargains Offered in Warm Underwear, Women's and Children's, in "Turnbull's" and other makes

Turnbull's "Cee-Tee" Vests

Women's Winter Vests, half wool, unshrinkable, in flat knit, well-known "Cee-Tee" Brand, all perfects. Have low or V neck and short sleeves. Sizes 34 to 42. Regula r $1.59 value, for..... **98c**

Turnbull's "Cee-Tee" Vests and Drawers for children 2 to 5 years, in grey only. Boys' or girls' styles. Vests have high neck and long sleeves. Drawers are ankle length. All first quality. Regular 50c line, for..... **25c**

Knit Corset Covers

Turnbull's perfect fitting Corset Covers in fine Swiss rib knit, high neck and long or short sleeves. Sizes 34 to 42. Regular 60c value, for..... **39c**

Children's Sleepers

Moodie Brand Children's Fleece-Lined Sleepers, all perfects, button down the back, have drop seat, long sleeves and feet. Sizes 2 to 6 years. Specially priced at..... **98c**

Women's Vests and Drawers

50 dozen Women's Vests and Drawers in Moodie and York Knit makes. Assorted styles, fine Swiss rib and sizes from 36 to extra O. S. $1.00 and $1.25 values, for..... **69c**

Fleece-Lined Bloomers

Grey or White Fleece-Lined Bloomers, generously cut, have reinforced gusset, elastic at waist and knee. Sizes 38 and 40. Extra special at..... **79c**

Women's Vests

Turnbull's substandards of Winter Weight Vests in white. Round neck and short or long sleeves, extra length. Sizes 34 to 42. Regular $1.25 value, for..... **79c**

Flannelette Bloomers

Pink or White Flannelette Bloomers, in Misses' sizes only. Cut on generous lines, elastic at waist and knee. Heavy quality Saxony flannelette. All first quality..... **59c**

MEN'S WEAR

Main Floor, just inside Simcoe Street Entrance

Men's Heavy Pullover Sweaters

Nine only Men's Extra Heavy Weight Pullover Sweaters selling at almost half regular price. Ideal for sports wear or outdoor workers. Pullover style, with shawl collar. Colors are dark brown, heather or black. Regular $10.00 value. Made-in-Canada Sale price..... **$5.95**

Men's Shirts

Extra value. High-grade materials, fast colors, selected patterns. Full sizes, 14 to 17. Regular $2.25 to $2.75, for.... **$1.49**

Men's Coat Sweaters

"Penman" Brand Men's Brush Wool Sweaters, coat style, no collar, 6-button front, long sleeves, in brown or sand, 36 to 42. Regular $3.00, for..... **$1.89**

Men's Pure Wool Socks

All-Wool Socks for men in good winter weight. They are classed as substandards. The imperfections in most cases are a thick thread—no holes or anything to interfere with the wearing quality. Colors are black and grey. Regular 65c value. Made-in-Canada Sale price..... **39c pair, or 2 pairs 75c**

Men's Work Socks

Heavy Ribbed Worsted Work Socks in brown or grey, reinforced heel and toe, warm and durable. Regular 39c value. Made-in-Canada Sale price, pair..... **25c**

THE ECONOMY BASEMENT
Featuring Made in Canada Goods

Copper Bottom Wash Boilers

These Boilers are well made, have strong copper bottom, seams are heavily soldered, handles securely riveted. Complete with seamless cover. A remarkable offering for the Made-in-Canada Sale. No. 9 size. Regular $3.50, for..... **$2.39**

Electric Irons

Moderately priced, yet well made and fully guaranteed. They are domestic size and fitted with back rest and ebonized handle. Heavily nickle-plated. Evenly heating base. Complete with 5-ft. cord. Regular $5.00. Made-in-Canada Sale, **$3.98**

Cut Glass Tumblers

Outstanding value for Saturday. Made from fine clear glass, straight side, cut in small wreath design, heavy base. These Tumblers sell in regular stock at $1.75 doz. Made-in-Canada Sale.. 6 for **50c**

Granite Wash Boards

S.M.P. Wash Boards enjoy a one-day price for Saturday only. Strongly made, with pearl grey granite rubbing face, has crimped surface, selected wood frame. Size 10 x 11 inches. Regular 85c. Made-in-Canada Sale price..... **59c**

Aluminum Tea Pots

An attractive Aluminum Teapot of heavy sheet, guaranteed aluminum. Made in globe shape, are 5-cup capacity, splendid pouring spout, secure ebonized handle. Regular $1.75 value. Made-in-Canada Sale price..... **$1.29**

Wash Tubs

Made from heavy hot galvanized iron. These Wash Tubs are guaranteed rust-proof, with corrugated bottom, two strong handles. A very durable Tub at a special Made-in-Canada Sale price.... **$1.49**

THE J. C. TURNBULL CO. LTD.

Marshall Mattress at Special Price

The Mattress that affords you a maximum of comfort as it adjusts itself perfectly to the shape of the body. The interior is made of numerous coppered steel springs, each encased in a strong cotton pocket, each working independently. Has a heavy layer of cotton felt top and bottom, strong art ticking, sanitary tape bows and venilators. Any size. Made-in-Canada Sale price..... **$29.50**

Wool Filled Mattresses

This Mattress has an interior filling of No. 1 wool. Guaranteed sanitary in every way. Encased in strong art ticking. Neatly tufted, good roll edge, will hold its shape, in all sizes. Sale price.. **$8.00**

Feather Pillows

Well made Feather Pillows, guaranteed sanitary, feathers scientifically treated, good quality ticking. Size about 17 x 25. Exceptional value for the Made-in-Canada Sale, pair..... **$1.59**

Canadian Made Axminster Rugs

Extra value in Seamed Axminster Squares. Woven in breadth, with no mitre seams, close weave, designs well covered Oriental effects in richly blended color combinations. Made-in-Canada Sale prices are—

Size 6' 9" x 9' $33.75
Size 9' x 9' $45.00
Size 9' x 10' 6" $53.75
Size 9' x 12' $63.75

HAVE YOU GOT RHEUMATISM?

Insidious Scourge of Our Race And a Deadly Enemy.

PROTECT THE YOUNG

So far as the medical profession is concerned the name "rheumatism" covers a multitude of sins. One hastens to explain that these are not medical sins—except, perhaps, the overburdening of the already wide term "rheumatism" with a number of physical conditions due to widely differing causes. But rheumatism is the insidious scourge of our race and a deadly enemy. We acquire it, we inherit a tendency to it some say nearly a quarter of all cases are due to this), and we hand on to our descendants this legacy of ill. Yet very much rheumatism is due to preventable causes. It may start in early life by exposure to damp and cold in defective clothing; by people having to live in low-lying or damp houses. And many a life ruined by debility due to heart weakness can be attributed to neglect of rheumatism or its early signs in childhood.

The Enemy Camouflaged.

But to the average man or woman the term "rheumatism" does not devote anything so tragic; it signifies little more than an occasional ache or discomfort. That is because the enemy is often "camouflaged," and because the serious attention which rheumatism demands (especially in childhood) is not realised. The following ailments are often of rheumatic origin—arthritis, sciatica, tonsilitis, neuritis, St. Vitus's dance, lumbago. Here is a pretty list of formidable names, and others can be added. And in every ten cases of heart disease there will be found eight which reveal a previous history of rheumatism.

Weapons of Science.

Now, before discussing rheumatism any further, it would be well to inquire a little deeper into the cause. And here we arrive almost abreast of modern science, which tells us, after long disagreement, that, that rheumatism is almost certainly due to the invasion of our tissues by a definite germ—a microbe. That is to say, of course, that the germ produces toxins in our blood and tissues which may or may not set up fever, but which in any case do a lot of damage. Certain classes of drugs (e.g., salicylate of soda and its equivalents) are most valuable in the earlier cases of the disease; and the fact that science is on the way to identifying the germ of the disease makes us hopeful that further strides in combating it will be made by the use of vaccines or anti-toxins. But to combat an evil it must first be clearly traced and identified. And that is where intelligent help is expected from every man and woman; and it is the reason why we must each try to find out something about disease.

Forms of Attack.

Rheumatism attacks in many forms, and the worst deature of the trouble is its inveterate tendency to return. That is why its early recognition is so necessary, so that all possible steps may be taken to mobilise all resources against the disease at its very first appearance. Rheumatism may make a mild attack, when certain symptoms can be looked for; or it may develop quickly into an "acute" attack known as rheumatic fever; or, thirdly, the disease may get hold of the system and become chronic—in the forms of stiffness and pain in the joints, chiefly the knee or shoulder.

In Middle Life.

Chronic rheumatism is usually a condition of middle age, when the disease has gained a firm hold of the system, and treatment appropriate to earlier cases won't be of much use. The sufferer will obtain relief from the application of warmth to the parts affected—poultices, fomentations, or cotton wool. He must wear woollens next the skin all the year round, but of a lighter texture in summer. Apart from the relief of pain, palliative treatment will consist of a nourishing diet, not rich, but of a kind likely to produce heat in the tissues—plenty of milk products, potatoes, oatmeal, fish, and a moderate meat allowance. Malt liquors are harmful, but a carefully regulated allowance of spirit and water may be taken daily.

Regular moderate exercise is required, of a kind not likely to strain the heart. Let the sufferer from a chronic rheumatism be patient and cultivate a hopeful outlook; it will be a real help to recovery. Rheumatoid arthritis is often taken for chronic rheumatism; it is probably from a quite different cause. This disease rarely affects the heart, but attacks the small and large joints, eating away the cartilage where the bone ends. Small hard lumps are often found around the seat of the pain caused, and other symptoms—stiffness and aching at the joints—resemble those of rheumatism. But a different line of treatment will be required, and it is necessary to distinguish this disease.

Protecting the Young.

But when discussing rheumatism, we can most profitably consider the case of those under 30 years of age. The great majority of first attacks of rheumatism occur then. Most come between the ages of 16 and 25. And these ages, together with the first few years of life, are really dangerous ages. We must never close our eyes to the signals which mercifully precede ill-health or sickness. We should never rest satisfied until we know whether the signal means "all clear" or "danger." Rheumatism in childhood must be grimly fought, and, remember, the early signs are not usually the pains in the joints suffered in middle age. An acute attack (fever) may be ushered in by sore throat, unnatural redness of the face, the twitching of chorea (St. Vitus's dance) or a preliminary attack of pleurisy.

STOPS COUGHS

Safe and reliable for coughs, colds, croup, bronchial, "flu," and whooping coughs, and those sleep-disturbing night coughs.

For more than half a century

CHAMBERLAIN'S COUGH REMEDY

carefully made of the best cough-relieving medicines obtainable, has stopped coughs and colds of children and grown persons everywhere.

Keep a Bottle in your Home all the time.

No Narcotics. Sold Everywhere.

McTIGUE ON THE SHELF.

NEW YORK, Jan. 16.—(Canadian Press). — Mike McTigue, world's light heavyweight champion, will today have a small bone removed from his right hand, which operation will necessitate retirement to the shelf for three months.

MANICURIST AND COIFFEUSE ON LINERS

Priestess of Ship's Beauty Parlor and Prince of Wales.

Miss Gertrude Cooper, who for the past seven months has been a manicurist and coiffeuse aboard the White Star liner Olympic, may well claim the distinction of having come into contact with a greater number of notabilities from all over the world than most people would do even if they lived to be a thousand.

During the liner's last crossing from America to Southampton she had the honor of acting as manicurist to the Prince of Wales.

Miss Cooper, who, when at home, resides with her parents at Bournemouth, has had a share in one of the busiest seasons in the history of transatlantic navigation, when visitors from America were attracted in thousands to the British Empire Exhibition, and a great number of Europeans flocked to the States for a holiday.

Previously she had been engaged in London, but, tired of the round of city life, she longed for new surroundings and new adventures. Her chance came when the services of a hairdresser were required on the Olympic.

The Ship's Beauty Parlor.

When visited by a "Sunday Post" representative just before the great leviathan set out on a trip, Miss Cooper was engrossed in the task of preparing for the voyage. Stock-taking and a host of other little odds and ends have to be attended to, all for the convenience of patrons of her beauty-parlor—a little room fitted up as elaborately as any city establishment.

"This hour or two," she said, "is what I like least about the job. Once we are out at sea everything is all right, but the bustle of preparation keeps us occupied for a good while before starting.

"Do I like the work? Why, yes, it has been a wonderful experience and I'm glad I've had it.

"Somehow the sea and the sight of big liners always had a subtle attraction for me, and I jumped at the opportunity when I was asked to come and work. That was in April, and now I think I shall seek a 'land job' again. This will be my last trip, and I shall go back to London for a while."

The fact that she has given attendance to various members of Royal families, as well as to titled personages from Britain and to the greatest in American society, impresses Miss Cooper not in the least. She takes it all as part of the day's work. The service to the Prince, however, was an exception to the rule.

Impressions of the Prince.

"I am so accustomed to manicuring and hairdressing all sorts of well-known people," she said, "that after a while I thought nothing of it. But I never imagined I should be manicurist to the Prince. I can't say I felt really nervous when I was summoned to his suite, but, at the same time, I couldn't help feeling a little bit excited.

"But any nervousness I might have had was dispelled at once when I met the Prince. The way in which he greeted me, his charm of manner, and his free conversation put me at ease immediately.

"We just talked about ordinary, every-day things; the Prince asked me all about my work, how I liked it, and where my home was. When I told him I lived in Bournemouth he remarked he had never been there, but hoped some day to visit it. I think I can say the Prince is the most pleasant customer I ever had. I also attended Captain Lascelles, chief of the Prince's staff, and other members of his retinue."

Miss Cooper became familiarly known to thousands across the Atlantic some time ago, when she was selected by Palmer's, of Montreal, as a model of the well-coiffeured lady, and her photograph appeared in the press throughout the length and breadth of Canada.

BORN IN DIFF ERENT YEARS

Twin brothers, but born in different months and different years. Thats what these two Aramillo (Tex.) boys can tell the world when they grow up. The nurse holding James Ray Daniel in her right arm and Thomas Rex Daniel in the left arm. James Ray was born at 9.45 p.m., Dec. 31; Thomas Rex was born at 1.40 a.m., Jan. 1 Each weighed 7½ pounds at birth. The father, a barber, now has something to talk to his customers about besides racing and baseball.

BOBBED HAIR IS ON THE DECLINE

Girls Using Less Slang and Appear Less Hard-Boiled.

PARIS, Jan. 16. — (Canadian Press).—Bobbed hair and over-bright complexions, hard hats and barbaric jewellery, appear to be on the decline, and cigarettes and slang among the feminine smart set are less aggressively indulged in than in past seasons. Such are the conclusions which the male observer has reached after attending numerous recent Parisian social functions.

Hard boiled manners and high complexions were found to be all wrong as the setting for dresses made of soft kasha, in pastel shades, soft silks and muslins and hats with flowing lines. The trend of the hour is toward subtle charm and softness.

Color, however, is playing a much greater part in Paris fashion than at any time previous since armistice. Black dresses have become less popular, and light colors have been steadily on the increase. The short skirt has had a new lease of life, but is slightly fuller in the back. The sleeves for evening dress are also more popular, and the bare arm is no longer considered essential for elegance in dress. The bare back is also less common, and very low cut dresses are rarely seen except among show girls.

Prohibition Celebrates Fifth Birthday To-day

Washington, January 16. — United Press. — Guess what Friday is.

"It is the fifth aniversary of prohibition, one of the most memorable days in American history," volunteered Wayne B. Wheeler, General Counsel of the Anti-Saloon League.

"It marks the dawn of a new era of freedom and prosperity.

"Five prohibition years have made us almost forget how drunken parts of the nation were formerly. In five years more it will be equally incredible that any except the deliberately criminal could ever have patronized a liquor outlaw."

IS YOUR CHILD THIN AND WEAK?

Cod Liver Oil in Sugar Coated Tablets Puts on Flesh and Builds Them Up.

In just a few days—quicker than you ever dreamt of—these wonderful health building, flesh making tablets called McCoy's Cod Liver Oil Compound Tablets will start to help any thin, underweight little one.

After sickness and where rickets are suspected they are especially valuable. No need to give them any more nasty Cod Liver Oil—these tablets are made to take the place of that good, but evil smelling, stomach upsetting medicine and they surely do it.

A very sickly child, age 9, gained 12 pounds in 7 months.

Ask Warne Drug Co., McDermid & Jury, James Lynch, or any druggist for McCoy's Cod Liver Oil Compound Tablets—as easy to take as candy and 60 tablets, 60 cents.

McCOY'S Cod Liver Oil Compound Tablets ORIGINAL — GENUINE **60 Tablets 60 Cents**

RAILWAY STRIKE QUICKLY ENDED

Mexican Head Moved Quickly—Preserves Order in Country.

REDUCE ARMY.

By A. W. FOLGER.

MEXICO, D. F., Mexico, Jan. 16 (United Press).—Mexico's optimism regarding the Calles Administration, as shown in the tone of press comment and as expressed vocally in the streets of the capital, is not based so much upon the President's post-inauguration utterances and economic plans, as upon his decisive action in settling the Vera Cruz rail workers strike and in ordering the arrest of Heron Proal, labor agitator in the port of Vera Cruz.

Proal, as leader of the faction of renters known as "El Sindicato Revolucionario de Inquilinos" (Revolutionary Syndicate of Tenants) for many months has been regarded as the source of revolutionary labor activities in Vera Cruz. President Calles declared shortly after his inauguration that any violence on the part of the inquilinos would result in the arrest of the leaders.

Following a brawl between two factions of inquilinos in which one of the Proalistis was killed, the President ordered Proal arrested. He was brought to Mexico City on December 21 to await trial on a charge of insulting the national army and participating in manifestations constituting a public menace.

Earns Praise.

In practically every quarter the news of Proal's arrest was received as an indication that President Calles is determined to preserve order throughout the Union. Even members of the radical bloc in the House of Deputies commented favorably upon Calles' action, declaring that although the cause of the inquilinos is just, the methods of Proal should not be tolerated.

Following closely upon the Proal incident, came a strike of the Confederation of Railway Employes in Vera Cruz, threatening to paralyze all port traffic. Members of the League of Workers of the Maritime Zone, guarded by Federal troops, quickly assumed the positions of the strikers with the result that the strike was ended within a day after it began.

Although the Federal government was loath to take sides in factional strife between the port workers, Luis N. Morones, secretary of Labor, Commerce and Industry, after conferring with President Calles, announced that the administration's action was justified, in view of the fact that the confederations had violated the convention of Celaya, signed jointly with the leaguists, by going on strike without previously announcing their intention.

Labor circles in general have supported the President's attitude in this recent crisis, with the result that confidence prevails that President Calles has both the will and the ability to cope with any situation that might arise. This confidence is further reflected in the favorable comment arising from the President's decision to reduce the army to a minimum.

COMMUNIST ACTIVITY

Fresh Impetus to Fight Between Two Factions of Laborites.

LONDON, January 16 (British United Press by Herbert Bailey).—The fight between the Communist and Moderate sections of labour has by the publication of a translation of Zinovieff's report to the Communists' Internationale by the Communist Party here.

Zinovieff is quoted as saying: "We must close our ranks in the Trades UCnions and work from within," adding, "The success of a Communist Party in England would mean the winning of half the victory throughout Europe."

Losovsky, head of the Red Internationale Labour Unions, says: "The unit yof the Trades Unions ocers the best field for Communist activity, since it creates the most favourable conditions for the capture of the masses."

These quotations are taken to show that the Communists within the Trades Unions are working along definite lines laid down for them by Moscow.

RIDERS.

Truth sometimes crops out unintentionally. The Bell Telephone News comments seriously: "In the big cities automobiles are making traffic conditions easier by gradually reducing the number of pedestrians."

CZAR'S PALACE IS REST HOME

Consecrate Relic of Czardom to Uses of Working People.

PLACE OF BEAUTY.

By FREDERICK KUH.

MOSCOW, Jan. 16 (United Press).—After a lively debate, an official decision has been reached to transform the magnificent Livadian palace, the Crimean residence of the former imperial family, into a health resort for peasants.

The fate of the famous Crimean mansions was vigorously argued between leading communists before the Council of People's Commissaries finally voted to hand over the palace to the peasant-folk.

Professor Marr, president of the Russian Academy of Material Culture, acted as spokesman of one group, holding that the imperial country edifices should be preserved intact as an historic monument to a vanished culture. Writing in the communist party organ, "Pravda," Professor Marr protested against the use of the Livadian palace for any purpose other than that of a museum.

"Never has wood been used with such skill as in the ornamentation of this palace," he wrote. "The Livadian mansions are a perfect and unique monument to the bourgeois culture of the nineteenth century. These splendid buildings are the last pages in the book of the bourgeois reign, and they must be carefully safeguarded as a testimonial to the customs and life of their age."

Professor Marr's attitude was successfully opposed by Jaroslavsky, secretary of the Control committee of the communist party and known as the "moulder of communist morals" in the new Soviet state.

"Are we rich enough at this time," argued Jaroslavsky, "to spend large sums of money for the upkeep of a palace which is rarely trod by the feet of the working masses? Even if the last page of the history of the bourgeois reign is destroyed and lost, what of it? I do not mean, of course, that the palace should not be cared for. But it must be consecrated to the benefit of the workers and peasants of the Union. The furniture and other art objects can be transferred to a Moscow or Leningrad museum, and the palace itself turned into a resort or sanatorium.

The issue was finally submitted to the Council of People's Commissaries, which has now identified itself with Jarodavsky's contention. Accordingly, the two mansions, comprising the Levadian, together with all the minor structures that make up the "Livadian town," will be changed into rest-homes for the peasants.

The palace, around which this controversy centered, was completed in 1911 by the Architect Krasnoff, who successfully sought to combine in one masterpiece the essence of classical, Moorish and renaissance architecture. It is regarded as one of the architectural gems of its age. The interior is decorated with motley wood, rare and superbly carved.

In this palace, where the former head of the Romanoff family came to conjure up his dreams of power and empire, the tillers of Russia's steppes, are now to find reast and peace.

HEAVY FIRE LOSS

Four Stores and a House Badly Gutted in Halifax.

HALIFAX, N.S., Jan. 16.—(Canadian Press).—Damage estimated in excess of $85,000, with $50,000 insurance, was caused last night by a fire which completely gutted the Gordon Isnor block. Isnor was the chief sufferer, his men's furnishings stock, valued at $66,000, going up in smoke. Three other stores and residence damaged.

LIVE STOCK IS VERY IMPORTANT

Toronto Exchange Annual Banquet Given Advice by Martin.

NEED UNIFORMITY.

TORONTO, Jan. 16.—(Canadian Press.)—Tribute to the national importance of the live stock industry and an optimistic canvas of prospects before it were made last evening at the annual banquet of members of Toronto live stock exchange with Hon. John S. Martin, provincial minister of agriculture, and Hon. Duncan Marshall, president of the Dominion Shorthorn Breeders' Association, as speakers.

The progress which Ontario had already made was emphasized by Mr. Martin, who pointed out that Ontario in eleven months of 1924 had exported 1,062,429 hundred weight of bacon to Great Britain in contrast to 750,467 hundred weight exported in a similar period of 1923.

Mr. Martin believed that Ontario could learn its lesson in the raising of bacon from Denmark. In the latter country, he pointed out, standardization had become absolute to the point that only one breed was raised, the result being absolute and dependable uniformity in the product.

WEIGHT REMAINS SAME.

LONDON, Jan. 16. — (Canadian Press).—The Royal and Ancient Golf Club of St. Andrew's to-day decided not to change the size or weight of the ball.

Unfailing Aid To Good Digestion

Good digestion!

How wonderful it is! To eat much or little, just as fancy dictates—whatever you want, whenever you want it—these are the priceless gifts bestowed by good digestion. No need to worry after a hearty meal.

Whether you make the sale, whether your pet deal goes through, whether *today* is your lucky day frequently depends on good digestion.

Post's Bran Flakes with Other Parts of Wheat is a faithful aid to good digestion for bran is Nature's own laxative—gentle but efficient. Other nourishing parts of wheat are retained adding their own good food value. A delicious flavor in every tasty, thin, crisp, toasted flake makes Post's Bran Flakes particularly appetizing when served with milk or cream.

Let Post's Bran Flakes sweep your system clear of harmful body poisons. Get that live, up-and-at-'em feeling tingling through your body. This good food, if taken regularly, is a sure and effective guide to good digestion because it is laxative—Nature's way.

Laxative—nourishing—tasteful—that's Post's Bran Flakes. Ready to eat right from the package. Get a wax-wrapped package today from your grocer. Help Nature help you!

Send us your name and address and we will mail you a generous sample of Post's Bran Flakes.

Post Health Products

Made in Canada

CANADIAN POSTUM CEREAL CO., LIMITED
Dept. 38 25 Front Street East, TORONTO

Post's Bran Flakes

WITH OTHER PARTS OF WHEAT

Now you'll like bran

GEE WHIZ!

Here's a Real 8-Ft. Toboggan for $4.85 and a Rope Free!

Yes, that's right! While they last we are offering Toboggans 8 feet long, made of first quality beech, railings, seven slats strongly screwed to hardwood cross members, white cotton rope.

They are nicely varnished and every one a guaranteed first.

This is a Toboggan that sold last season for $8.00.

Now is the time to act! Take advantage of this offer! A toboggan is a fun and health-giving asset to any home. Starting Tomorrow

A REAL 8-FT. TOBOGGAN FOR $4.85 AT

WHITE'S CYCLES & SPORTS, LTD.

212 CHARLOTTE ST., PETERBORO

SPRING STYLES WILL BE HARD ON POCKETBOOK

Ensemble Costume Steps to the Fore For 1925 Wear.

DECIDEDLY DRESSY.

Jacquette Makes the Costume But Afternoon Demands Removal.

By HEDDA HOYT.

NEW YORK, Jan. 16.—(United Press).—Spring styles will be rather hard on the average pocketbook, if one hopes to keep up-to-the-moment, for instead of the suit or the long wrap and separate frock, the ensemble costume has stepped to the fore, promising to be the popular costume of 1925.

"Ensemble" is the French word for "together," and in the fashion world it applies to a gown and jacquette which are fashioned on similar lines and of the same materials. The ensemble generally costs more than the average suit and often more than a separate coat with several frocks. It is a dressy type of garment and its entrance into the fashion world was brought about by the dance craze. With almost every restaurant and hotel accepting dancing as their popular indoor sport, the one-piece frock was the inevitable replacement of the blouse and skirt. Then came the desire for a smarter costume than the gown and contrasting wrap idea. Last spring, only the smartest of women indulged in the extravagance of the ensemble, but this spring we will see them in numbers.

Very few ensembles are of the tailored type and in most instances the frock is decidedly dressy, being trimmed with lace, embroidery or other ornamentations which are carried out in milder effect on the jacquette. Jacquettes are long in effect. Some of them reach the knee, while others just escape the hem of the frock. Straight lines rule generally, although in some cases pleating is placed in the skirt to give the flaring hem-line.

Surely the ensemble makes an admirable outfit for teas, informal afternoon wear and general dressy occasions. When the jacquette is worn, one has a costume which may be worn anywhere. With the jacquette removed, one is equally well dressed for teas, afternoon bridge parties or any like occasions.

Many women are making their own ensembles by selecting frocks in the ready-to-wear departments of the shops and matching them with separate coats in the coat department. This does very well when simple typed garments are chosen and one can get very lovely tailored or sports wear effects, but when one wishes a costume which has distinction one had better not attempt to do one's own "ensembling."

The most simple way of minimizing the cost of the ensemble is to purchase an ensemble costume and match it with an extra frock. In this way one has, at least, a change of frock. Since almost every woman counts upon having a coat and several frocks during a season, this will cost about the same amount as one usually spends upon a season's wardrobe. The extra frock should be either more dressy or more simple in line than the one belonging to the ensemble if one wishes to provide for various occasions.

* * *

New York's recent snow storm brought out several nifty styles in goloshes and both misses and matrons are proudly tramping about in them. Among the newest are those of light grey or tan jersey cloth and they are worn with fur coats of light shades. These are exactly like the old type golosh except that they are in light colors. Then there are goloshes with the new spring front fastening. They close with the same type of fastening as men's tobacco pouches—one little pull and they are closed.

Several women are wearing short models of what formerly were termed "gum-boats." These sometimes have rod piping, or a red band of leather about the top. Here's a hint to flappers—if there be flappers left—goloshes are worn buttoned about the ankle this year and not flopping about the leg.

* * *

Among the smartest sports costumes which are being worn by the skaters at Lake Placid are mannish sweaters which have the football collar, knickers, huge-patterned stockings and mittens of wool and caps of either fur or wool. Short fur jacquettes are also worn with the knicker outfits. There is no attempt at looking feminine while skating this winter, as both girls and boys wear practically the same type of garments.

More than a hair grower---it checks baldness!

Most people want a hair preparation that does more than make their hair grow longer,—they want something that effectively checks falling hair and baldness. Falling or thinning hair can be stopped. Once dandruff sets in your hair is in danger. So the important things for any hair preparation to do is to get your hair healthy and growing. Now the Seven Sutherland Sisters' Complete Treatment DOES end dandruff. It permits a full and free growth of hair that effectually stops any further unnatural losses. $1.50

For sale at Bond's Drug Store and by Giles, the Druggist. (Advt.)

A DUTCH WOOING IN LAND OF WINDMILLS

Mostly All the Young Couples Meet in the Church.

A courtship in the "land of windmills" is not, by any means, carried on in a haphazard way. It is taken in a very serious manner. There are no whist drives, no dances, and no social gatherings as there are in this country, where any young man may find the girl of his choice. About thirty years ago, although the custom is now less followed, the sturdy Dutch maidens wore a large plate of silver or gold on their head. A piece of wire, twisted into a spiral, was wont to project from their forehead, just above the eye. Since Dutch people, especially the peasantry, are said to have "A grain for every corn," there must have been some use for such queer ornaments. It has been generally suggested that they were used to keep the "lads" at a discreet distance.

The only meeting-place of all the young folks is the church. The seats are all arranged so that every one can see everybody else without the least trouble, excepting, of course, those immediately behind. The older members of the congregation doubtlessly find it very amusing, and the talkative matrons, no doubt, deem it agreeable to their gossip-loving dispositions to watch the conduct of the young men during the service.

The object of their interest, quite unconscious of their sly glances, enters and seats himself very quietly in the family pew. As the sermon proceeds he becomes very figety. His eye wanders all round the congregation, and eventually alights on some blushing and attractive damsel. The girl, who has probably been directing demure glances in his direction for some time, now eagerly responds to his welcome advances, and the seed of love finds itself planted in fertile soil.

As soon as the young man sees that he is not tepulsed, he does not let the proverbial grass grow under his feet. The customary "courting night" in Holland is Saturday evening. He therefore drives over to the home of his sweetheart and is invited to enter. The maiden must not lower herself by coming too quickly to meet the visitor, since she knows the true reason why he has called. She may still be attending to her household duties, or perhaps washing the cans in the milk-house. The duty of entertaining the young man therefore falls upon the father, who chats amicably on indifferent subjects, while the prospective son-in-law introduces such topics as the weather or trade, two unfailing resorts in embarrassed conversation.

Suddenly the young man flushes, and probably drops the cap which he has been twisting nervously in his hand. He has heard the well-known step outside, and, as the door opens and his beloved one enters, his nervousness is extreme. However, he receives a sweet smile of encouragement from her, and his hopes are high once more. He asks, in a humble tone, if he may be allowed to speak to her for a few minutes alone. This wish being granted by the parents, the young couple depart together to an adjoining room. If all is favourable, the "few minutes" spent together may lengthen into half-an-hour or a few hours, as the case may be.

If the suit has been successful, the father and mother of both sides are called in. If the father of either be dead, then the guardian, or next-of-kin, takes his place. If the match is agreeable, the two become officially engaged, and resolve to marry within three or four years. There is ample time given for either to change his or her mind before the marriage ultimately takes place. After this, the young man visits his sweatheart regularly once a fortnight for two or three years, until the last year, when the visits become much longer and more frequent.

MENU FOR FAMILY

TESTED BY SISTER MARY.

Breakfast—Baked apples, rolled oats, thin cream, potato omelet, stewed tomatoes with toast cubes, corn bread, milk, coffee.

Luncheon—Cream of potato soup, croutons, jellied salad, peanut butter sandwiches, brown sugar pudding, cup cakes, milk tea.

Dinner—Beef stew with dumplings, mashed potatoes, creamed turnips, apple-celery-nut salad, Cumberland pudding, whole wheat bread, milk, coffee.

The jellied salad should be mostly jelly and lettuce when served to juniors under school age.

Grated cheese is served with the potato soup in the luncheon menu planned for the day. This, in combination with the dishes suggested, takes the place of meat in the menu.

Potato Omelet.

Two-thirds cup diced bacon, 2 cups boiled potatoes cut in dice, ½ teaspoon salt, ¼ teaspoon pepper, 3 eggs, 5 tablespoons milk.

Slice bacon very thin, remove rinds and cut the slices into small pieces to make 2-3 cup. Cook in a hot omelet pan or frying-pan until crisp. Add potatoes, salt and pepper and cook until thoroughly heated, shaking the pan frequently with milk and pour over potatoes. The pan should be very hot when the eggs are added. Reduce heat and cook until eggs are firm to the touch. This can be done in the oven or on top of the stove. Fold like an omelet and serve at once.

Jellied Salad.

Two tablespoons granulated gelatine, ½ cup cold water, 2 cups boiling water, 1-3 cup lemon juice, ¼ cup vinegar, ½ cup sugar, 1 teaspoon salt, 18 pimento stuffed olives, 13 tiny sweet pickles, ½ cup diced celery.

Soften gelatine in cold water and add boiling water. Stir until dissolved. Add sugar and when cool add lemon juice, salt and vinegar. When beginning to stiffen fold in the stuffed olives cut in slices, the pickles finely chopped and the celery. Pour into a mold and let stand until chilled and firm. Remove from the mold and serve on a bed of lettuce. Boiled dressing or mayonnaise can be used.

This makes an excellent winter salad when green things are scarce.

Brown Sugar Pudding.

Two cups brown sugar, 2 cups boiling water, 2 tablespoons corn starch, ½ cup nut meats. Boil sugar and water for three minutes. Make a smooth paste with a little cold water stirred into the corn starch. Stir into the boiling syrup and cook until thick. Add nuts and remove at once from the fire and chill. Serve with whipped cream.

Voice Of The People

ABOUT IMMIGRATION.

The Editor, The Examiner.

Dear Sir: For the thoughtful citizen interested in the development of Canada, there is no more vital question just now than the subject of immigration. Some of our people who are self-centred, interested in some local conditions or some sectional enterprise, are of the opinion that because of so much unemployment and the hard times caused by war conditions, Canada, to protect her people, should close her doors against the multitudes who wish to come from countries in a worse financial condition than our own. They fear these newcomers will increase the unemployment, or perhaps require financial assistance.

To answer such an argument we would point out our rich undeveloped resources, our millions of acres of virgin land, and the world's need of supplies; with this heritage the optimistic patriot must admit that Canada's most pressing need today is increased population coming just as fast as we can assimilate them, until we reach at least twenty million people, with from 60% to 70% of them producing on the farm, and not, as now, half or more of our inhabitants living in the cities. Granted, of course, that the newcomers are largely British, and from the preferred countries, and carefully selected with due regard to their physical and moral fitness for citizenship.

We must expect that in the birth of an enlarged Canada, as in the increase of a family, there will be sacrifice, suffering and expense, but it will be true in nation building, as it has always been in character building, the "Cross" which causes sacrifice and suffering will, if patiently borne, work out our salvation.

As a result of Canada's successful, advertising through the Wembley Exhibition, and because of our natural resources and the loud call to help to supply the world's need of wheat, lumber, cattle and other products, Canada is sure to have a rapid influx of population.

Already British and American capital is coming with the immigrants, and with our excellent transportation systems, in a network of railways running into nearly every part of our country, our government and railway officials can handle very large numbers of people and settle them at once on farms with little inconvenience and with comparatively small outlay.

As a matter of course we must expect some misfits, and like the rising tide, there will be times of advancement followed by the receding waves. Some will succeed and some fail, but we must be patient and lenient, and if some drop out discouraged, those not afraid of long hours and hard work if they will persevere will without doubt be rewarded with comfortable homes and a plant always producing more than a good living.

Let me note the effect of immigration on the cities' unemployment. Some ask with scorn why the Dominion Government and the Railroad Companies continue bringing to Canada more, and still more immigrants, while in nearly every city in Canada there are such large numbers of people who are unemployed? It is true now, always has been so, and ever will be true, that there are people out of work. If Canada ceased her immigration work until all the unemployed were working we would have no more immigrants.

Our Dominion Government assists only domestics, prospective brides and men to work on farms, to come to Canada, and they invite no other classes. If others with means come, they come at their own risk of finding work, and making a living; there will come a day when all classes of workmen will find employment here, but that day is not now.

During the fall of 1924 about 300 men marched the streets of Winnipeg for days, and carried streamers inscribed as follows:-

1. "Find us work or furnish us full support."
2. "Immigrants in May—in bread line in December."
3. "Good times just around the corner! Where in h—— is the corner?"

These men were fed one Saturday at the expense of the city and were asked to come on Monday to work out the pay for the meal, by sawing wood; about 300 took the meal, and 30 returned to pay for it. They did not want work, they wanted a free living at the country's expense. The men in this bread line were all offered work, in the bush or on farms, and most of them refused it. It was said 80% were not citizens of the province but men who came West to work in the harvest fields. Wages were from $3.50 to $5.50 per day; in the fall these men returned to the city and were soon stranded, and were demanding that they be sent to their homes free. Where were their wages? Well, ask the bootleggers or the gambling dens.

There has never been a day all fall when men could not be placed on farms for the winter, where a good home and a reasonable winter wage could be had. These unemployed citizens will not take such situations. Four per cent only of the bread line were immigrants.

There is a real sympathy for honest toilers, who are out of work, and there is a great deal of relief privately and quietly given, and without doubt the needy will be helped, but no amount of city unemployment should deter the government from bringing out men who will go on the farm and stay on the farm.

In August, 1924, Honourable J. A. Lobb signed, for the Canadian Government in the Empire Settlement Scheme, an agreement with the British Government to bring out 3,000 British families from Old Country farms during the next three years. At the present time there are six Canadian officials representing six provinces of the Dominion, overseas making selection from some 7,800 families in Britain who are willing to come to Canada. The Canadian Government will furnish the land, the British Government will furnish transportation and the help to begin farming up to $1,500.00 per family, the loan to be repaid in 25 years at 5% interest. The 3,000 families are now expected in two years' time, instead of three years.

The Soldier Settlement Board, now taken into the department of the Dominion Government Immigration and Colonization Scheme, will assist the newcomers to find suitable farms and the 150 District Supervisors scattered all over the Western provinces will advise with them about Canadian ways of farming and give continued supervision and, if they require it, in time of need will arrange relief. This last year the Soldier Settlement Department has placed about 5,000 immigrants on farms, and after a summer's experience numbers of these men are now located on farms of their own. The Canadian Colonization Association, now taken in as part of the C. P. R. Company, has settled during the summer of 1924 about 350 families and sold them about 60,000 acres of land.

Since April 1st, the beginning of the Government year, the Winnipeg Immigration Office has day by day been booking out newcomers as they arrived at the Hall, and up to December 31 the number sent out totalled 5,833. During the summer 400 Russian Mennonites came to Canada; numbers of them had the means to buy farms and several large 10,000-acre farms were purchased for them and broken into smaller farms. The families will repay the Government in 25 years with 5% interest. Without doubt they will make good. One Mennonite bought an improved farm in Southern Manitoba and had 20 years to pay for it, and the 1924 crop produced as much as the price of the farm. Such experiences are the best advertisements to induce friends of the settlers to come to Canada.

The denominational record for October, November and December is small; only 150 names were sent from the boat records of immigrants; 76 were Presbyterian, 24 Methodist, and 50 European Protestants non-English speaking. These were greeted and their names sent to their respective ministers.

In Hall No. 1 during the last three months 4,180 people were accommodated, an average of 45 present each day. There were 338 newcomers, 117 from England, 28 from Scotland, 29 from Ireland and 164 non-English from the preferred countries of Europe.

In Hall No. 2, for October, November and December, there were 1,097 non-English speaking newcomers; of that number 228 were women and children. A very beautiful Christmas tree was put up for the children of Hall No. 2; there were 16 children well provided with confections and suitable presents. Most of them, and most of their parents, had never seen a Christmas tree or Christmas decorations before, and they were greatly delighted; and all, to the number of 50, enjoyed a turkey dinner.

During the quarter there has been a pressing need for warm winter clothing for men, women and children who came in summer and were not clad for winter. We received 27 parcels and bales containing 7 quilts, over a dozen men's heavy overcoats, and half a dozen coats for women, boots, underwear, etc., etc., and we were able to help 65 people and to fill up odds and ends. The chaplain added $38.30 to help cheer them.

Our Sunday services continue and are interesting and appreciated. We have hundreds of magazines for the readers and numbers of interesting books.

Respectfully submitted,
GEO. F. McCULLAGH.

Winnipeg, Man.,
January 5, 1925.

Peterborough,
January 15, 1925.

Editor of The Examiner, City:

Dear Sir.—With your permission, I would like to pass comment upon the letters of Mr. Allan R. Macnab and V. E. Crebar, relative to undrawn poultry, contained in your issue of even date. Mr. Macnab's letter impresses the writer, as being both sensible and businesslike, whilst that of V. E. Crebar can only be considered as a miserable attempt at sarcasm, of which he evidently is a novice, and unworthy of a reply.

Mr. Macnab, in citing an authority, says in part, "Drawn carcasses do not keep nearly as well as undrawn, if the latter are from birds properly starved before killing. You will note "If properly starved before killing."

Now, I will leave it to those who are in the habit of purchasing poultry in our city market, to say if they have been successful in securing a bird with a clean crop, or whether they do not invariably find the crop containing anywhere from 1-2 to 3-4 lb. of feed therein, proving beyond a doubt that the said birds were not "properly starved before killing," but on the other hand, had been purposely "crammed" with food to weigh heavier when sold.

I have considered prices in our fair city with those of larger centres for this particular commodity, and find very little difference, but I have also taken into account the fact that whereas some of these Toronto merchants pay thousands of dollars a year in store rental, whilst most of our farmers are assessed the huge sum of 25 cents for market stand, with little or nothing in the nature of overhead expenses.

I might add that since I first gave my views on the above subject, I have had about fifty persons pass very favorable comment on the matter, and are hoping that a by-law such as I have suggested, is passed, with but the two dissenters herein mentioned.

Your truly,
W. H. HOWARD

Found Guilty of Heresy.

Bishop Brown Convicted by Court of Eight Fellow Bishops.

CLEVELAND, Jan. 16.—(Canadian Press). — Sustaining the trial court which found him guilty of heresy, the court of review of eight bishops of the Protestant Episcopal Church, sitting at Trinity Cathedral yesterday, imposed a sentence which deposes William Montgomery Brown, Galion, Ohio, retired bishop of Arkansas from "sacred ministry."

Joseph Harts, attorney for Bishop Brown, immediately announced that he would carry his fight to the general convention of the Church in New Orleans next September.

AKEY DISMISESD IN O.T.A. CHARGE

Alibi and Lack of Identification Given as Reasons for Dismissal.

In a written judgment today, Magistrate O. A. Langley dismissed the charge of selling liquor contrary to the provisions of the O.T.A., brought against James Akey on evidence of three special provincial officers from Toronto. One of the officers was said to have purchased two bottles of liquor from Akey, who set up an alibi showing he was in Toronto at the time of the supposed sale. The alibi, the magistrate found, was not seriously broken, and could not be broken down without showing several witnesses to be perjurers.

His Worship, in his written judgment, regretted that the special officers had not used the power invested in them by 1924 amendments to the staute, giving them authority to arrest immediately, without a warrant. The man who sold the liquor, Akey or someone else, would then have been in custody, without doubt as to his identity.

J. A. D'Brien appeared for Akey, while J. F. Strickland conducted the prosecution.

HELP IN INVESTIGATION.

Utilities Commission Offers All Possible Assistance to City Council in Judicial Inquiry.

An offer to help in the prosecution of the judicial inquiry into the power accounts of the Campbell Flour Mills, Limited, asked by the City Council, was made at a meeting of the Utilities Commission in the following resolution:

That the secretary write to the Citiy Solicitor and say that the information he had asked for regarding the power accounts of the Campbell Flour Mills Co., had been given him, and that if there is any further information that he desires which can be furnished by the Commission or its officials, they will be pleased to furnish it, for while the Commission charged for the power used by that company in accordance with the Government inspected meters, and also investigated the matter at the request of the Council, so far as they had power to do so, and did not find that power had been used that was not paid for, the Commission is ready to furnish any information in its possession as he thinks may be of assistance in the judicial investigation requested by the Council.

French Revenue For 1925 Will Exceed Expenditure

PARS, Jan. 16 (Canadian Press)—France's revenue for 1925 will exceed her expenditure by thirty-four million francs (1,185,600), according to the forecast of budget committee report.

The first working day of the Chamber of Deputies proved to be a long one. After suspension of Senate following a row between the Nationalists and Communists, work was resumed and continued until two this morning. There was another flare-up near the end of the session when Socialist Emile Goude, stung by reflection cast by an Opposition deputy, threw a glass of water at him. The glass missed its mark but the president's desk was drenched.

LIVER DISORDERS

Are greatly benefitted by

PARKE'S Liver Tone

A vegetable preparation that restores the stomach, liver, and bowels to thorough working order.

50c and $1 BOTTLES

Bond's Drug Store
Cor. George and Hunter Streets

RADIO

HEARD LAST NIGHT OVER

A NORTHERN ELECTRIC RECEIVING SET

A programme of music by the Happy Hoosier Harmonists from W. H. A. S., Louisville, Kentucky. Also a welfare talk on "The Girl's Chum." Reception was clear and even.

Northern Electric Sets are sold exclusively by

J. M. Greene Music Co., Ltd.
CHARLOTTE STREET.

Take the Blue out of Monday
With a Dowswell Lees

New Idea Washing Machine

See Our Window for
A FULL LINE OF WASH-DAY SUPPLIES

BROWN'S HARDWARE
171 SIMCOE STREET
Just around the corner from George Street.

STRANGE MIRAGE SANCTUARY LAMP

Picture of Virgin Mary and Infant Child Appears in Roman Catholic Church.

OIL CITY, Pa., January 16 (United Press). — Slowly fading, the mirage of the Virgin Mary and the infant Child in one of the red sanctury lamps of St. Stephen's Roman Catholic Church here, was barely discernable to-day.

The phenomenon, appearing on the shade of the lamp is as mysterious to-day as when it first appeared a week ago, and investigators, including Rev. Father J. F. Fielding, rector of the church, are at a loss to explain it.

The apparition first made its appearance last Saturday morning.

Several members of the congregation of the church noticed a shadow on the sanctuary, and closer observation revealed an outline of the Virgin and the Infant Child.

The illusion was very dim at first, but over Sunday steadily grew brighter until Sunday night it was as plain as a picture.

Father Fielding at first believed the mirage was caused by the reflection of light ,but this was disproved. All other lights in the church were turned off, and the illusion was still plain from the tiny red bulb in the sanctuary lamp, which is suspended from the ceiling by a chain.

The bulb was changed and the lamp shade was changed, but the apparition was even brighter after this was done seveal times.

Efforts to photograph the phenomenon were futile. The vision is about three inches in height. It appears on the outer side of the lamp shade, and nothing is between the electric bulb and the shade to cash a shadow.

Father Fielding told the United Press to-day that he was greatly puzzled by the miracle. He is investigating the illusion from every angle in an effort to trace its origin.

More than 15,000 persons of all denominations have seen the apparition. Many who have witnessed the St. Stephen's miracle declare it is as wonderful and as mysterious as the "Bleeding Thorn" miracle of Naples and the crucified apparition of Spain.

They compared the Spanish miracle, where a wooden crucifix at certain periods virtually becomes "alive," and the face of Christ contrasts in torture with the mirage here.

How much longer the vision of the Virgin Mary and the Child will be visible in St. Stephen's sanctuary lamp no one could say.

All who have seen the miracle say it is inspiring and strange to behold.

No one has been able to explain the apparition. Many sceptical persons who always doubted the manifestation visited the church, and were themselves convinced.

M. ABRAMSON

Re-Opening For Business To-Morrow

This stock has been bought at a low rate on the Dollar, and is to be sold at away below cost, under the management of the former proprietor.

Preparations for a clean-out sale are under way. There's a bargain in anything you need right now. Come and see.

M. ABRAMSON
289 GEORGE STREET. - OPP. THE GRAND

VOTE

For Your Favorite Hockey Team

$1,950.00

To Be Given Away
In Cash Gifts by

The Buffalo TIMES

The Paper with

15 Pages of Comics

WHEN WINTER COMES

CUSTOM MADE BOOTS

Are the Best for Quality and Comfort. See our Samples, and LEAVE YOUR ORDER NOW. We Guarantee a FIT. We keep in Stock Men's Handmade Work Boots.

Goodyear Welt Repairing Plant.

Goloshes and All Kinds of Rubber Footwear Repaired.

TERMS—CASH.

W.& A. Ingram
420 GEORGE.
(Next Door to Jordan, Florist)

New Arabian Nights

AMAZED at wares described in modern newspapers and magazines, ancient readers would believe them fantastic Arabian Nights . . . tales of cylinders that bottle the lightning's flash, of tiny ticking gold that measures the turning-over of all the earth, of bits of metal that pull concerts out of thin air and sing them to you in your living-room.

Yet you accept these Arabian Nights Entertainments as naturally as the products they represent. The printed page has kept you in daily touch with all the audacities of progress.

If you are wise, you keep on reading the advertisements in these pages. You read them every day. Only through them can you soonest learn of new comforts and conveniences men have thought out for you.

You read them to keep alert to ways of making your life more pleasant.

You read them to compare.

To choose.

To save.

Easier than rubbing the lamp—to turn these pages and have the goods of the world before you

MRS. THORBURN GAVE ADDRESS

Experiences at Wembley and Geneva Proved of Interest to Fair Sized Gathering.

Mrs. Charles Thorburn, who was sent by the Canadian Government as its Commissioner of Immigration to the recent British Exhibition at Wembley, and also represented the Dominion at the Labour Conference at Geneva, gave a very interesting talk on her experiences at Wembley and Geneva at the Public Library Hall yesterday afternoon, at a meeting held under the auspices of the Local Council of Women. There were about one hundred and twenty-five people present at the meeting, which was presided over by the president of the Local Council, Mrs. Arthur Stevenson.

Mrs. Thorburn, who proved to be a charming speaker, with a direct, simple form of address, eloquent language and a fund of humorous anecdote, prefaced her talk with a reference to the good work done by the Local Council of Peterboro', especially with regard to baby welfare.

In concise form, a comprehensive mental view of the British exhibition was afforded Mrs. Thorburn's hearers, the lady touching not only the high lights, but some of the minor matters of interest, in a way that brought home to her audience the Empire exhibition, with all its wonders.

After declaring that their baggage contained "no musical instruments, spirituous liquors or tobacco," the party was "whirled away in a little engine with a toy whistle to London, to see the King." They visited Westminster Abbey, and saw there the beautiful silk colors sent by the Dominion for Wolfe's monumint, "described in the guide-book as one of the most inartistic monuments in the Abbey."

The Official Opening.

The official and gorgeous opening of the Wembley Exhibition was grahically described, from the moment of the entrance of the Queen, "with the usual pale grey toque. But what's the use of being a queen if you can't wear the kind of hat you like. If she wants it, she can stick to it," to the dramatic breaking of the colors and the democratic hand-shake bestowed by the King on the workmen. Mrs. Thorburn referred to the estimate of a cost of £25,000 of the Exhibition made by Lord Strathcona when the project was launched, and to the conservative estimate of its actual cost recently made, as being in the neighborhood of 30,000,000 sterling.

"The word colonial has evidently been dropped out of the language of England," said Mrs. Thorburn, who also said that Canadian goods sent to such an exhibition as this should always have a Canadian in charge of them, and thought that all officials representing the Dominion in the Old Country should be of Canadian birth, and should, moreover, be sent back to Canada every three or four years to freshen their Canadian viewpoint.

Canadian flour poured into a huge vat, and, thirty feet away, Canadian bread emerging in waxed paper wrappers, was one of the marvels of the Canadian exhibit, an exhibit which set the standard for the Imperial possessions, it was declared by the British press. Wheat was the chief Canadian showing, but there were many other things. Mrs. Thorburn referred to the strong efforts made by the young Canadian in charge of the "canned salmon" to get the English people to call it by its proper name, and his final capitulation to their own term of "tinned fish."

The handsome transportation buildings were mentioned, where Mackenzie King and Mr. Meighen's portraits were displayed with those of Sir Wilfrid Laurier and Sir John A. MeaDonald, the former two "getting along without the exchange of a single argument all summer."

"This is the first time, I think, that we have been represented in the Old Country without our usual accompaniments of skin clothing, rag carpets and eternal winter weather. I was glad to see that we could get away from the rag carpets for once."

Canadian apples were source of great interest, The Queen of Italy declared them the finest things in the whole exhibition. The young lady in charge of the Australian apple exhibit assured Mrs. Thorburn that the apples of her country were so far ahead of those of the Dominion that Canadian exporters, to sell their fruit, were obliged to label it "Australian."

Mrs. Thorburn spoke of the wonderful exhibits sent by other portions of the Empire, and mentioned in detail a luncheon attended by herself, given by the Efficiency Club, a society of professional women. The president herself, Lady Parsons, is a certified engineer, and one of the guests, a woman of the "clinging vine type, with beautifully-done hair" and lovely gown, turned out to be a consulting fuel expert.

Canadian Jewels.

At this luncheon, the Indian representative, a beautiful woman who was a lawyer, a graduate of Oxford University, with wonderful eyes and a marvellous rope of pearls, made India's usual claim to being the brightest gem in the Imperial crown, and Mrs. Thorburn countered with the declaration that Canada could also lay claim to jewels of her own, with the diamonds and pearls of her winter, the emerald green of her spring, the topaz of her ripe harvest fields, and the glowing rubies of her autumnal tints.

The Dominion representatives also attended a gorgeous ball at Buckingham Palace, along with two thousand guests. There they met the King and Queen and ate from the famous gold plate. Mrs. Thorburn was invited to Cliveden, the residence of Lord and Lady Astor, for a week-end, and saw there the little, beautifully-kept cemetery where thirty Canadian boys lie buried. A brief trip was made, too, to the Canadian cemeteries at Arras.

The Labour Conference.

A bird's-eye view of the Labour Conference at Geneva was given, with a brief description of its conduct and work. The Japanese delegates were the only ones who "swanked," according to the speaker. They drove to and from the conference in limousines, while the others walked. Mrs. Thorburn expressed great admiration for the representatives from the Irish Free State. If she ever goes back again, she declares, saying that was too much to hope for in one lifetime, she will learn to speak French fluently, or else smoke a cigar, as the men smoked cigars constantly.

Some idea of the scope of the sessions of the Conference was given in a glimpse of the agenda, which called for consideration of such things as: "The Development of Facilities for the Utilization of Workers' Spare Time," "Equalization of Treatment Between Native and Foreign Workers as Regards Compensation for Accidents," "Twenty-four Hours in Glass Factories," "Night Work in Bakeries," "Disinfection Against Anthrax," and Unemployment problems.

Mrs. Thorburn concluded with a reference to the contributions by nations to the new Labour building at Geneva. Great Britain is giving four thousand pounds sterling to the project, Italy will give the pictures and France the tapestries, and Canada will give the doors. This was regarded by the speaker as the most wonderful gift that the Dominion could make, and she hoped that these doors of Canada would prove to be "hospitable doors, thrown wide open to the nations of the world, closed always to injustice and unfairness, and oiled with the splendid spirit of international co-operation."

A hearty vote of thanks was moved by Miss A. M. Lancaster and seconded by Dr. Jessie Birnie.

GAVE TRAVELOGUE IN ST. PAUL'S CHURCH

Mr. William McDonald of Chesley, ex-M.P.P. for North Bruce, gave an interesting illustrated travelogue on the Battlefields of the Great War and points of interest in the Old Land, in St. Paul's Presbyterian Church last evening, under the auspices of the King's Daughters.

Between three and four hundred people attended the lecture, which was interspersed with community singing from songs thrown on the screen, with Miss Isobel Donnelly presiding at the piano. The lantern was operated by Mr. H. O. Fisk.

Mr. McDonald, who was introduced by Mr. G. A. Gillespie, took his audience with him in entertaining style to the Old Land, and brought them back after excursions to many places famed in song and story. He interspersed his address with poetic quotations and humorous allusions, delivering his talk in a homely, entertaining fashion that made it very interesting.

The white chalk cliffs of the Isle of Wight was one of the opening pictures, with the marvellous New Forest planted by Wiliam the Conqueror. Scenes in Belgium showed the River Scheldt, with Belgium on one side and Holland on the other, the dyked water twenty feet higher than its surrounding land.

Mr. McDonald showed a picture of Cardinal Mercier, by whom he had evidently become fascinated, as the second greatest man in Belgium after King Albert, and a man of intense and comprehensive kindliness. The Cardinal won the deep regard of the touring publishers with whom Mr. McDonald made his trip by caring for in his own hospital and paying the railway fare to rejoin the party, of a man who became ill while the members were paying their respects to the Cardinal.

The place where Edith Cavell was shot was pictured. Here the martyr nurse, after seeing seven companions shot before her eyes, met her own fate at the hands of a firing party of a dozen men. Eleven bullets riddled her body. The man whose rifle was found with the cartridge still intact was placed in a metal coffin, and his body burned away with acid, as a salutary lesson from his superiors.

The dog-team milk deliveries, the famous Cloth Hall of Ypres, ruined by shellfire, Vimy Ridge, with its blasted trees, and searing memories, the cemetery eight miles from Arras, where white crosses, "row on row," mark the last resting-places of three thousand British soldiers, Generalissimo Foch, all were thrown on the screen.

Paris, with its famous Trocadero gallery, the Eiffel Tower, rising nine hundred and ninety-nine feet in the air, the Church of the Madeleine, with its outer Grecian pillars, fifty-two in number, and its windowless sides, the Louvre, Leoardo da Vinci's celebrated "Mona Lisa," with her inscrutable smile and wonderful hands, the Place de la Concorde and the Champs Elysee, the Arc de Triomphe and the tomb of the Unknown Soldier, the Grand Trianon and the Petit Trianon at Versailles, with Marie Antoinette's Temple of Love, all followed in quick succession.

The British pictures opened with a presentation of Queen Mary in the characteristic stiff coiffure and tight, fitted bodice affected by Her Majesty. Trafalgar Square was shown, and St. Pauls Cathedral, beautiful Hampton Court, Shakespeare's and Anne Hathaway's homes at Stratford-on-Avon, and the home of Marie Corelli. An old Tudor castle, preserved as in the days of its building, with moat and drawbridge intact, was an interesting item. Bath and pretty Torquay and massive Yorkminster were thrown on the screen, with Kenilworth and historic Exeter.

Scottish scenes included views of Edinburgh Castle, the home of John Knox, St. Giles' Cathedral, made famous by Jenny Geddes, the Brig o' Doon, and the Forth Bridge, Glasgow Cathedral, Stirling Castle, and lovely Loch Lomond and Loch Katrine.

Excellent pictures of Sir Walter Scott and Robbie Burns were shown, with a fine portrait of General Wolfe, and the lecture ended with a few views of Belfast and a representation of the ship which brought the company back home "to Canada, the best land on earth."

CHURCH UNION VOTE SUMMARY

Five Big City Churches Vote to Enter the United Church.

Among recent decisions on Church Union are those of Columbia Church, Toronto, with a membership of 1,550, voting with overwhelmingly large vote to enter Union; Mount Dennis Church, Toronto, with a vote of almost four to one in favor of Union; St. Andrew's Church, Vancouver, with large majority for Union; Erskine Church, Montreal, with strong majority for Union, and St. Andrew's Church, Westmount, with a membership of 1,125, going into the United Church by a majority vote of almost seven to one. Of particular interest is the decision of Erskine, Montreal, which the "Antis" hoped to win. A prominent member of this church is Rev. Dr. Ephraim Scott, the voluble Anti-Union writer. In losing his own home church, Dr. Scott shares the fate of Allen C. Thompson of Kew Beach Church, Toronto, and of Judge McKay of St. Paul's Church, Port Arthur. These men are prominent "Presbyterian Church Association" leaders, whose influence in their own churches proved ineffective to prevent their churches entering the United Church.

Church vote summary, issued by headquarters in Toronto today, follows:

	For.	Agst
British Columbia	23	3
Alberta	44	7
Saskatchewan	297	10
Ontario	228	120
Quebec	48	11
Nova Scotia	58	14
P. E. Island	12	4

In Manitoba and New Brunswick no vote can be taken until after June 10th.

VOTING IN BRITAIN

LONDON, England, Jan. 16—Voting on the question of Union of three branches of Methodist Church in Britain, the Wesleyan, United Methodist and Primitive Methodist Churches, so far show big majority for Union.

ENGLAND SCRAPS BATTLESHIP

In accordance with the terms of the Washington disarmament conference, H.M.S. Monarch, is to be used as a target for other warships of the British fleet. Her sinking will be witnessed only by naval men.

Financial News and Views

— Grain and — Latest Comment on Industrial Markets.

Closing Quotations — on Principal — Active Stocks.

NEW YORK

The market has sold off considerably during the last few days and though the market is not as broad as before, considerable strength has been displayed. The industrial news is cheerful from all quarters and more especially from the steel, copper and oil centres. The increase in gasoline prices will probably spread to other sections.

CHICAGO.

Grains.—Heavy selling pressure was put on the market this morning depressing wheat prices nearly two cents from yesterday's close. Fairly strong buying came into the market in the late afternoon, causing an upswing to within a fraction of the day's highest. The close was strong.

Quotations supplied by Hawley and Howland, 'Phone 188.

NEW YORK STOCKS.

	High	Low	Close
Atichison Rly.	117	117	117
Amer. Loco.	115	114¾	114¾
Amer. Asphalt	58	57	57⅝
Baldwin Loco.	133¾	132½	132¾
Balt. & Ohio	78	77¼	77⅝
Bethlehem Steel.	50⅞	50⅛	50⅛
Chandler Motor.	32	32	32
Cosden Oil	30¼	29¾	30¼
Corn Products	39¼	39¼	39¼
Ches. & Ohio	98¼	98¼	98¼
Crucible Steel	74⅛	72⅝	73¾
Cal. Pet.	26	25½	25⅞
Erie R.R.	31¼	31¼	31¼
Gulf States Steel.	85⅞	84⅞	84⅞
Coca-Cola	92	88¾	92
North. Pacific	69⅝	69⅛	69⅝
Pan-Amer. A	65	64	64½
Pan-Amer. B	65⅛	63¾	64⅛
Reading Rail.	76½	76½	76½
General Elec.	308¾	308⅛	308½
U. S. Rubber	42⅛	42	42⅜
Sinclair Oil	18⅞	18	18⅞
South. Pacific	105	103⅛	104¼
Studebaker	44¼	43	43¾
Westinghouse	76	76	76
U. S. Steel	123¾	122½	122⅞
Rock Island	46	44⅝	45
Union Pacific	149½	149¾	149¼
Stand. Oil Calif.	62¼	62	62

CANADIAN STOCKS.

	High	Low	Close
Atlantic Sugar	19¾	19¾	19¾
Barcelona	21¾	21¾	21¾
Bell Tel.	135	134	135
Brazilian	55½	51	55½
Brompton	31½	31½	31½
Canada Bread	115	113	115
Canada Cement.	48½	48½	48½
Smelters	57½	52¼	57½
Mutual Oil	13⅞	13⅜	13⅞
Imperial Oil	124½	124¼	124½

MINING STOCKS.

Gold.

	High	Low
Argonaut	30¾	29½
Baldwin	2⅜	2⅜
Bidgood	6½	6
Dome	16.75	16.00
Goldale	21¾	20½
Hattie	2¼	2
Hollinger Cons.	15.00	14.90
Keora	11	10½
Kirkland Lake	44	40½
Lake Shore	482	480
McIntyre	16.90	16.90
Tough Oakes	41	39
Teck-Hughes	136	135
Vipond	133	133

Silver.

Beaver	33¾	31½
Keeley	218	217
Lorrain Cons.	17¼	17
McKinley	18	16
Mining Corp.	290	290
Nipissing	670	670

CHICAGO WHEAT.

May—185.
July—159¼.
Sept.—148.

CHICAGO OATS.

May—61⅝.
July—61⅝.

WINNIPEG WHEAT.

May—192½.
July—187½.

WINNIPEG OATS.

May—68⅜.
July—69⅝.

GIRL MAINTAINS A SMILING MASK

Attended Party a Few Hours After the Murder of Her Mother.

SAN FRANCISCO, Jan. 16 (Can. Press). — Pleasure-loving Dorothy Ellingson, 16 years old, confessed slayer of her mother, Mrs. Anna Ellingson, maintained today her smiling mask of indifference that had characterized her attitude since her arrest yesterday, charged with murder.

Emerging from 12 hours of questioning today, the girl still was the "life of the party."

The police today had rounded up three of seventeen young men for whom warrants were issued for contributing to the delinquency of a minor. They included David Stein, in whose apartment Dorothy was said to have attended a party a few hours after the death of her mother; Keith Lord, arrested in Venice, Calif. where he was playing in an orchestra, and Harry Lesser alias Chemitz, was taken into custody here. All are musicians. More arrests were expected today.

Her father and brother confronted the girl in the city prison yesterday; the former sorrowful and pleading; the boy stern and unforgiving. The brother repudiated the advances of his sister when she sought to embrace him in the cell. With a cry, "don't touch me, you killed our mother," the young man pushed her from him.

The shooting came as a climax to a long series of family differences over the girl's actions. Her father and mother had quarrelled because of the clandestine life their daughter admits she led. The mother defended her daughter, and the father left home. After the girl shot her mother to death, according to her confession, she took $45 from a purse in the same room and went on a "wild party."

She had rented a room two miles from her home, and thereafter read papers containing the account of her mother's death.

She was arrested through information given the police by one of her male companions.

A GOLD STANDARD.

South Africa is Now Above Gold Parity.

PRETORIA, South Africa, Jan. 16.— (Canadian Press.)— Report advocating return to gold standard which was made upon invitation of government by Professor V. W. Kemmerer of Princeton University and Dr. G. Vissering, President of Netherlands Bank of Amsterdam, points out that South Africa is found to have been for some time near gold parity and is now above parity.

Commissioners conclude that further deflation is needless as South Africa's gold position is very strong and gold is more stable than "managed paper money."

Commissioners claim following advantages for this course:

First— Greater stability of purchasing power at home and abroad.

Second —Greater stability of rates of interest and lower level for real interest rates.

Third— Stability of exchange with countrys possessing gold standard, number of which is continually increasing.

Fourth — Greater confidence in South Africa abroad.

Fifth—Greater confidence of labor.

Sixth—More convenient and sanitary currency, and seventh, benefit to gold industry which will be secured by encouraging other countries to return to gold standard.

KIWANIS HEAR TALK ON CRIME

Police Chief Tells of Several Methods of Preventing Crime—Proud of Force.

Chief of Police Samuel Newhall was the speaker at to-day's Kiwanis luncheon, and delivered an interesting address on the "Prevention of Crime."

Chief Newhall, who has been on the police force for the past 28 years, says that it was much easier to keep down crime when he first joined the police force than it is to-day, and that the first thing that is necessary to prevent crime is an up-to-date police force, composed of honest, unapproachable men, who are equipped with all the conveniences necessary in their work.

"I am proud of our present police force, and I think the citizens of Peterborough ought to be," said the speaker, "We have one of the most efficient forces in the Dominion of Canada and are looked up to by the police of other cities.

"In selecting a constable a country man is preferred, because he is not as likely to have been mixed up with vice as a city man. He is given his beat to watch, consisting in some cases of seven or eight blocks. While on his beat he is to mark down and hand in a report of everything interesting that happens. In a short time he knows where and when to find the gamblers and the night prowlers. If he runs across a suspicious looking person he makes a note about him, and tells the detectives about him in the morning. The detectives then find out the person's name, where he lives and what his business is. If after being closely watched he still acts suspiciously he is summoned to the police station, and examined, and in nine cases out of ten these suspicious characters are found guilty of one offence or another. Our officers are so stationed that at any hour of the night we can find them within two minutes. If something happens on a constable's beat and he does not report it he is punished. A constable has to be a man of iron, for he does not know when he is going to be hit over the head or plugged with a bullet. He works in all kinds of weather, and takes abuse from everybody, yet he does not not hardly draw a laborer's pay."

"During the past year," said the Chief, "three hundred and forty adults have been brought into my office and examined, and out of this number not one man has appeared in court after I warned him. There have been about five hundred children from the ages of 12 to 17 years, appear in my office for a warning and not more than 15 of these children have appeared in court later. This is the real prevention of crime. Stop the men, women and children from breaking the law before they become criminals. The children are harder to handle than the adults. They have to be treated in a different way from the adults and in some cases where their parents cannot control them they have to be whipped. A number of parents ask us to whip their children but we generally tell them to do their own yhipping.

Once a constable makes out his report for the chief and another for the detectives he is through with the case. It is up to the chief and the detectives to do the rest. When a constable arrests a man and brings him in he is through with that job, and it is none of his business wehther the man is set free or not. When he arests a man and brings him safely to the station he has done his duty, and that is all that is expected of him.

In concluding his address, Chief Newhall spoke very highly of the Kiwanis Club and some of their Kiwanis Club and some of the work they have done in saving youths from being sent to prison.

A motion of thanks was made to the speaker by Mr. G. N. Gordon, M.P., and President Charles Cooke presided.

HISTORY OF THE WAR.

Dr. Masarks Works Will Appear in Four Languages.

PRAGUE, Jan. 16 (United Press). —During the early part of 1925 the memoirs of Czechoslovakia's president Dr. Masaryk will be given to the world in four languages. Versions will be published in English, French and German as well as in his native Czech language. In this city it is reported that these reminiscences will bear the title; "The World Revolution During the War and Within the War, 1914-1918."

The book deals not only with a description of Dr. Masaryk's experience and activities as leader of the Czech revolution against the Hapsburg rule, but also contains a philosophical treatment of the factors underlying the national Czech psychology. In nine chapters President Masaryk describes his work in America and Switzerland and also explains the role played by "Pan-Slavism" in the World War.

EVIDENCE REPEATED.

Home Bank Case Drags Along With Casey Wood on Trial.

TORONTO, Jan. 16.—(Canadian Press.)—Crown continued to submit formal evidence in trial of S. Casey Wood, Home Bank director, this morning. Several witnesses identified the same books and repeated their evidence given in previous trials. Alfred G. Glemmick, who was secretary of J. H. Daly Company in Ottawa, in speaking of the affairs of that concern, said that Mr. Daly was always an optimist. John C. Austin, Montreal, told of debts created by ships Paipoonge and Vaudreuil, held by the bank as security for liabilities of C. A. Barnard.

VOICE OF THE PEOPLE

CHURCH UNION.

Editor, Examiner:

Dear Sir,— It has been reported to me that it is alleged I have given the opinion that any congregation which joins the United Church will be compelled to pay its pastor two thousand dollars per year, and in default of paying such a salary to its pastor, it may belevied upon the congregation by taxation.

It is needless to say that I gave no such opinion, and there is no such foundation for such a statement.

I might add further that I have given no opinions regarding the Church Union matter, although invoted frequently to do so; and I think the public can quite appreciate my reasons for declining to give expression to any views in the matter.

Yours truly,
G. N. GORDON.

The schoolmistress was about to dismiss the class for the holidays. "Now, children," she said, "I hope that you will have a very pleasant time, and, what is more important, that you will all come back with a bit of sense in your heads." Promptly came the chorus of voices, "Same to you, miss."

A small boy came to school one day with dirty hands. "Tommy," the teacher said to him, "I wish you wouldn't come to school with such dirty hands. What would you say if I came to school with dust and ink all over my fingers?" "I wouldn't say anything," answered the child, promptly. "I'd be too polite."

IT PAYS TO ADVERTISE.

HOT LUNCH FOR SCHOOL CHILDREN

Conditions in the Brighton School May be Improved —School Club Meeting.

BRIGHTON, Jan. 16.—The Home and School Club held their first regular meeting in the assembly hall of the school.

The president, Mrs. K. Montgomery, called the meeting to order, and in a few appropriate words, outlined the aims and purposes of the club. The programme committee had arranged that this meeting should be in charge of the gentlemen, and accordingly the president called upon Mr. G. S. Langdon to occupy the chair, Mr. O. L. Morrow to act as secretary, Mr. J. H. Fris as treasurer and Mr. W. R. Freeman as pianist.

The minutes and reports were read and approved. The programme followed consisting of a "sing-song," a solo by Mrs. E. W. McHenry, which was greatly appreciated, an excellent piano solo by Mr. W. R. Freeman, and a song by the male quartette, consisting of Messrs. Wilson, Little, Brown and Bullis. During the evening Mr. E. W. McHenry gave a splendid address on "The Boy Problem." In this small space it is impossible to do justice to the fine address of Mr. McHenry. The speaker proved himself capable and competent to advise and guide boys. The keynote of his talk was sympathy for boys and an understanding of their problems.

He showed the necessity of having available means by which the boys' activities might have a legitimate outlet, declaring that the rink was of great use along this line.

So much time had been taken up in business that Dr. Rundle thought it advisable to leave his address until another meeting. The club is looking forward to his talk on "The Pioneer Schools of Brighton" at the next meeting.

A very pleasant contest was enjoyed by all, after which dainty refreshments were served.

A committee, consisting of Mr. J. H. Frise, Mr. C. B. Thorne, Mrs. (Dr.) Rundle and Mrs. J. Brown, was chosen to visit the school some noon hour and note conditions under which pupils eat lunch and consider the advisability of introducing the hot-lunch system.

The next meeting will be on Friday, February 13 at 8 p.m. in the assembly hall of the school.

CASE LAID OVER.

Hamilton Murder Trial Comes to Temporary Conclusion.

HAMILTON, Jan. 16.— (Canadian Press.)— Justice Mowta, at Assizes to-day, released Mrs. Boytoizes, Panko and Yakimshabaha and Mike Rodyep, who were charged with the murder of Joe Boytoizae, husband of the woman. They were to be tried this week on murder charge but when the court declined to hear evidence of two small sons of the dead man, Crown decided not to proceed with the case at present.

All four are to report to the police once a week until the spring assizes, when they will be put on trial on a charge of being accessory after fact.

BURNED TO DEATH.

SYDNEY, N.S., Jan. 16.—(Canadian Press.) — Adrian Bond, 12, was burned to death in a fire which destroyed the home of his father, Alex Bond, at Cranberry, near Sydney Mines, early this morning. Others of the family escaped.

JOHN HAY DEAD.

QUEBEC, Que., Jan. 16.—(Canadian Press.)— Premier Taschereau this morning received news of the death of John Hay, M.L.A. for Argenteuil, following a long illness.

An English tourist entered a German restaurant. He wanted some mushrooms, but not knowing the name he demanded a sheet of paper and a pencil and sketched one. The waiter understood in a second, disappeared for ten minutes, and returned with an umbrella.

CHRISTMAS DONATIONS

The Sisters of St. Joseph's House of Providence wish to express their appreciation of the generous help given them in making the Christmas season a very festive one for the old people, special mention being due the Sodality of the Children of Mary.

To all their friends, the Sisters extend their most cordial thanks and best wishes for the coming year. Below is a list of donations received: A Friend $25, Rt. Rev. Mgr. McCall $17, Rev. Father McGuire (Douro) $5, Rev. Father Phelan $5, Miss M. Hurley $5, A Friend $5, Miss P. Dockrill $5, Mr. John Grady $5, Mrs. O'Connell $5, Rev. Father O'Leary $15, Mrs. McAteir $3, Mr. Houlihan $2, Miss N. Maloney $2, A Friend (Hastings) $6.50, Mrs. O'Brien $2 and several pairs of woolen hose; Mrs. Gallagher $2, Rev. J. J. O'Brien, turkey; Dr. J. V. Gallivan, goose; Mrs. Albert Moher, turkey; Maher & Wesley, quantity of candy; M. J. Carroll, turkey; S. E. Mahood, goose; Fitzpatrick & Geraghty, duck, large bag of nuts; R. H. Hunter, Christmas cake; Mrs. Patrick Sullivan, goose; Mr. Thos. Brennan, goose; Mrs. Thos. Lynch, goose; T. Anthony, crate of oranges, holly; John Kylie, box of table apples; Kearney Bros., Montreal, coffee; Mr. Devlin, 3 chickens; Mr. J. Malone, roast of beef; Robt. Fair, candy; M. H. Halpin, 5 pounds of tobacco; Potvin's Store, candy, cake, doughnuts and buns; Mrs. Slattery, turkey; J. C. Sullivan, box of fancy biscuits; Mr. Hickey, 2 pairs slippers, 1 pair spats; Mrs. D. Goodman (Toronto), candy, Christmas cake, oranges and grapes; Mr. Jos. Longo, grapefruit, nuts and candy; Mrs. Alfred McDonald, 2 bags of flour; Mr. J. F. McCarty, bag of flour; Mrs. J. F. McCarthy, turkey; McCarthy & Johnston, barrel of apples; Mr. Scollard, 1 pair of chickens; Mr. Hefferman, 1 bag each of potatoes, carrots and turnips; Mr. La Plante, bag of flour; Mrs. Jas. Lynch, a number of boxes of choice chocolates; A Friend, pail of candy; The Examiner, A year's subscription.

BULLOCK APPEAL WAS DISMISSED

Judge Huycke Upholds Judgment of Police Magistrate.

The following appeal was dismissed by His Honor Judge Huycke:

Mr. G. W. Hatton, K.C., for the Crown.

Mr. G. N. Gordon, K.C., for the defendant Bullock.

This is an appeal by the Crown from an order of Mr. Langley, Police Magistrate for the County of Peterboro. The information was laid by Norman F. Maker, a police constable, and charged Bullock that he at the Township of Smith, on Friday, 12th of December, 1924, while intoxicated, did unlawfully drive a motor vehicle contrary to Section 285 (c) of the Criminal Code.

The Learned Magistrate dismissed the charge at that time, and the Crown officers appealed, chiefly, I presume, to indicate how very serious a charge this is, and what a menace it is to the community generally. There is no doubt that a motor car in the hands of a drunken man is one of the most serious problems of to-day, and is a standing danger to the community. The Crown officers are therefore to be commended in their anxiety to stop such proceedings and minimize public danger, and in all that they have my unqualified approval. But all this does not mean that every one charged is guilty, and does not mean that a person can be convicted on inference only and in the absence of positive and satisfactory evidence.

John Eastwood was coming from Buckhorn to Peterboro, his car broke down about three or four miles south of Buckhorn. He telephoned Bullock, a garage man, at Lakefield, to come and fix his car, which was done. Bullock drove out in his own car and worked some three and a half or four hours at the Eastwood car, finally getting it fixed and going. Just when the job was complete Maker and two others drove past. Something attracted their attention and excited suspicion, with the result that they got out, and Maker and Mr. Buller say that Bullock was then intoxicated or under the influence of liquor. Eastwood was the only person with Bullock at that time, and Eastwood says that Bullock had no liquor while there to drink so far as he knew.

I am asked to infer that for this reason, that if Bullock was intoxicated then that he must have been intoxicated three or four hours before when he drove his car from Lakefield to the place of the breakdown. The Magistrate found that this was too violent an assumption, and I agree with him.

The appeal will therefore be dismissed.

Dated at Peterboro this 14th day of January, 1925.

E. C. S. HUYCKE, Judge.

Newcomers Responsible.

ADELAIDE, Jan. 16 (Canadian Press).—The two new comers to the present series of Test matches between England and Australia, Ryder and Andrews, were mainly responsible for the creditable showing made by the Antipodeans in the first inning of the third Test at the close of the first day's play, the score being 275 for 7 wickets. Coming together at the fall of the sixth wicket they added 134 runs before Andrews fell victim to Kilner, having scored 72 runs. Ryder was unbeaten when the stumps were drawn, having obtained a similar number of runs.

IN MILLBROOK AND DISTRICT

MILLBROOK, Jan. 16.—The Wide-Awakes C.G.I.T. group held its annual meeting on Wednesday evening, with eleven members in attendance, the retiring president, Marjorie Sayle being in the chair.

The secretary's report showed fourteen on the roll in January, 1924, five removals during the year, eight new members recently joined and initiated, seventeen being enrolled at present. There are three honorary members—Mrs. A. J. Brown, who has always been a warm friend of the girls, giving practical evidence of her interest in many ways; Mrs. (Rev.) S. T. Tucker, and Miss Gladys Tucker, of Orono, who were members of the group when it was first started.

The total attendance during the year totalled 152, with an average of nine. Fifteen regular meetings were held, with a number of special ones, including two for the Young Peoples' League, one for the Ladies' Aid, one at which the group was entertained at the home of Mrs. A. J. Brown, one at Cobourg last summer, and extra business sessions.

The treasurer's report, given by Elsie Spence, was equally encouraging, though the balance on hand is small owing to the fact that it took over forty dollars to send two members to the C.G.I.T. training camp at Lake Couchiching last July.

The election of officers for 1925 gave the following result:

President, Jean L. Burnham; vice-president, Elsie Spence; secretary, Margaret Howard; treasurer, Marjorie Sayles; herald, Marie Kenyon; organist, Hazel McMahon; asst. organist, Etta Peel; programme committee—Wilma Fallis, Pearl Davis, Eleanor Fallis, Flossie McMahon.

After the devotional period, a good time was enjoyed with games of various kinds before the gathering dismissed with "Taps," the C.G.I.T. closing verse.

L.O.L. Social.

A very enjoyable social occasion was furnished by the basket social and dance held in the Town Hall under the auspices of L.O.L., No. 99, which was well attended—round and square dances being arranged for.

Excellent music was provided by Byam's four-piece orchestra, Mr. L. S. Morton being a capable floor manager. Mr. H. Roddy auctioned off the baskets, an abundant supply being on hand and all artistically trimmed. Bidding was brisk, Mrs. E. Kenyon's basket bringing the highest price, $1.75. Several went at $1.50, others at somewhat below that figure. The financial returns increased the funds of the local lodge to a satisfactory degree. Judging by the comments heard, a similar event, put on in the near future, would prove decidedly popular.

Rev. Dr. Harper, secretary of the Department of Social Service and Evangelism, Toronto, who preached in the Methodist Church on Sunday morning, was the guest of Mr. and Mrs. J. McKnight during his stay in the village. Dr. Harper preached at Fairmount in the afternoon and at Cavanville at night.

Mr. W. Jeffrey, of Port Perry, whose son has purchased the Dominion Hotel premises and intends fitting it up for a creamery, was a business visitor in town on Thursday.

Hockey

In a closely contested game at Brock Street Arena last evening, the Commerce-Toronto team emerged victorious over the Royal-Union by a margin of one goal.

The game was exceptionally clean and provided many thrills for the numerous spectators, the score being tied twice.

Baird, McWilliams, and Sutcliffe provided a fast forward line for the winners, and were very ably assisted by McQueen and Herbison on the defence.

McQueen turned in a wonderful exhibition of back-checking, although he played in goal during the greater part of the game.

O'Neill and Hollingsworth were the best for the losers, especially the former, considering his advanced years.

Stan. (Harry) Watson was at left wing for the losers, and did very well.

BUY ADVERTISED GOODS
Best, Safest, Cheapest

BUDGET OF LIVE NEWS FROM THE OLD LAND FOR EXAMINER READERS

LORD LONSDALE KIND TO CROOKS, LIVES UP TO TITLE

Gives Man Who Stole His Watch $200 to Start Business

PROPERTY SACRED

Thief Who Preys on Him by Mistake Always Returns Loot

To regard stealing a man's watch as an introduction and an excuse for asking him for financial assistance is not the normal method, but a London crook has just tried this successfully on the Earl of Lonsdale, famous sporting peer.

Lord Lonsdale, immortalized in innumerable photographs by his typical John Bull face and inevitable huge cigar, has many admirers among the crooks and denizens of the "demi-monde," but few greater compliments have been paid him than that referred to above.

Fifteen years ago, Lord Lonsdale was leaving the Gaiety Theatre, London, when he was relieved of his watch, a particularly prized gold presentation affair worth more than $500. Lonsdale did not worry a lot because he knew many of the "regulars" in the underworld and intended putting through discreet inquiries about his "clock" anyway, with tolerable certainty that it would be returned to him in due course.

RETURNS HIS LOOT.

The thief, however, was not one of the "regulars," but he soon saw from the inscription to whom it belonged and, remembering Lord Lonsdale's reputation for giving a generous hand to the down-and-outs, he promptly returned it with apologies — dropping it through the letter-box at Lonsdale's London residence. Incidentally Lord Lonsdale has frequently had stolen property returned this way.

Recently the crook wrote to Lord Lonsdale recalling the Gaiety Theatre incident and mentioning that he was really trying to reform, but could not get the necessary capital to make a start. Could His Lordship help?

To the surprise and delight of the crook, Lonsdale promptly replied, asking how he could help and what kind of work he proposed to do. Lord Lonsdale's reply said in part: "Thank you very much for your letter and your amusing reference to an incident outside the Gaiety, when I gather you were anxious to see the time and thought my watch was probably the more accurate. I am wearing it tonight."

The crook answered that he could do barbering, but needed about $200 to purchase stock-in-trade. He mentioned that if Lord Lonsdale felt like helping but was not too trustful as to the use that would be put to his money, he might send it to the Rev. S. J. Hooper, a Wimbledon minister who, "although a parson, was a jolly good fellow."

The sporting earl promptly sent $200 to the clergyman and wrote the crook: "You have done a very wise thing putting yourself in the hands of a fine man, like the Rev. Mr. Hopper. You say he is a parson. I can only say that like all individuals and horses, some run straight and some do not. Here, in your view, you have one who will run true either in a selling race or in the Ascot Gold Cup. So trust him, as I do when sending him something that may set you up in your barber trade. May he buy you good enough razors and scissors to enable you to 'cut the past' and start you on a 'clean shave.' Start afresh and in years to come, if I meet you, nobody will be more pleased than, Yours very truly, Lonsdale."

PLAYED THE GAME.

Details of the incident, which came from the Rev. Mr. Hooper, caused little surprise, because Lord Lonsdale's unfailing desire to help the under dog is stale history; but it has further endeared the famous peer (if that were possible) to the crooks of England. Lonsdale for years has been one of the few men who could go in the roughest quarters wearing valuable watches, solitaires or other trinkets without danger of life or pocket. His features are known to practically every Britisher and his goods are sacred to all crooks. Now and then, "in a rush" at some disreputable boxing show, Lonsdale has lost his "clock" or pin or pocketbook, but the moment the word has gone round of his loss it has been returned with apologies.

Not once but many times has Lord Lonsdale had thrust into his hands a watch he did not know he had lost, with a husky "Beg pardon, me-Lord; didn't notice it was you." And Lonsdale always "played the game" and did not trouble the police.

Lonsdale's interest in life is horses, animals generally and down-and-out humanity. He is to be found at all horse shows, boxing exhibitions—good, bad and indifferent—hunt meetings and on some race tracks. And his hand is always in his pocket for the down-and-outs who have such a hard time getting alms from the ordinary charitable person.

Extremely wealthy and owner of numerous castles and residences, Lonsdale has a reputation unique in the British peerage. And he has a good time acting up to it, which he does quite naturally and without affectation. His chief "industry" is smoking huge cigars, and when he is seen without a cigar in his mouth the camera men get busy.

INVESTS MONEY BY BUCKETFUL

Although old stockings and teapots as receptacles for savings are passing away, the Mayor of Blackburn, at the annual meeting of the Blackburn Savings Bank, mentioned that not long ago a woman invested a bucketful of sixpenny pieces, representing over £200.

"PSHAW!" SAYS JUDGE TO FINANCIAL DEAL

When a limited company firm of moneylenders appeared in the Shoreditch County Court it was said that a loan had ben made to a railway porter.

Judge Cluer—What a contemptible thing to form a limited company to lend to a railway porter. Lend to young fools, the sons of rich men. You will always do that; but a railway porter. Pshaw!

Hull Baby Takes Away Valuable Load Of Radium

A small tube of radium, worth £400, part of a supply worth £2,000 presented to Hull Royal Infirmary, was reported missing.

Used for treating a baby in the out-patients' department the tube is supposed to have become entangled in the child's clothing, and to have been carried into the street and lost.

EIGHTY YEARS IN ONE PUBLIC-HOUSE

Death of Landlady Whose Family Held License for Century

For more than a century the licensee of the Royal Standard Inn, Virginia Water, Surrey, has been in the family of Mrs. Eliza Attfield, who was born there 80 years ago, and has just died there. Her residence for so many years in the same public-house probably constitutes a record.

As a girl of 10 years she visited the camp formed on Chobham Common before the Crimean War, and the soldiers from the camp used to visit the inn. She remembered the cutting that was made for the railway at Virginia Water, and saw the first train come through.

For 35 years she held the Royal Standard's license, before which her husband and mother held it for many years.

BOY MURDER CASE STIRS BRISTOL CITY

Little Chap Found Strangled in Field—Youth Arrested

Pathetic circumstances surround the tragedy of Gilbert Caleb Amos, a fair-haired boy of eight, who was found strangled in a field near the railway station at Staple Hill, Bristol.

His father and mother, who had been out shopping all the evening, thought when they returned home that their children were safe in bed. The mother went to their bedroom to kiss them "good night," and she then discovered that Gilbert was not in bed with his brother Willie, aged seven.

The parents searched for four hours, and were then informed that Gilbert's body had been found.

William Francis Albert Bressington, a youth living near, reported that he had seen a boy's body in a field.

Bressington was afterwards taken into custody and was remanded at Bristol Police Court on a charge of murder. He was in such a state of collapse that he had to be carried from the dock to the cells.

CARRIER PIGEON TO GET DOCTOR

Injured Man's Long Wait on Lonely Island

The story of a cranesman's ordeal on Ailsa Craig, the rocky island famous for its birds off the Ayrshire coast, has reached Girvan.

The cranesman, George Taylor, of Aberdeen, was precipitated into the sea with his crane, which collapsed whilst loading granite setts. He rebounded like a cork, and succeeded in getting out of the water, but was badly cut and bruised.

A beacon fire was lighted for medical aid, but was not seen at Girvan. A carrier pigeon was dispatched, but did not reach Girvan.

A second pigeon was sent two days after the accident. It arrived and Dr. MacDougall sailed for the island and attended to the man.

FOOTBALL MATCH STOPPED BY MUD

Referee Unable to Distinguish Players, Has to Clean Them

During the second half of the Rugby county championship game between Cumberland and Yorkshire at Kendal, the players became so plastered with mud from head to toe that the referee was unable to distinguish between them.

He accordingly decided to stop the game, which will have to be replayed. Cumberland were then leading by 6 points to 0.

This is the first time on record that a county Rugby game has been stopped for such a reason.

William Coote, Well Known Ulsterman, Met Sudden Death

Wm. Coote, Ulster M.P., for South Tyrone, died tragically in Belfast recently.

While speaking in Crumlin Road Presbyterian Church he became ill, and was removed to the residence of the minister, the Rev. R. J. Patterson, where he died.

FATHER STARTS WORK FAMILY IS EXCITED

"Kindly compose yourself, madam!" said counsel to a witness in Bow County Court.

The woman: I am sorry, but we are all so excited this morning.

Counsel: I know a court is unnerving, but we are harmless.

The Woman: Oh, it isn't that, but father starts work today.

WRECK OF LONDON-PARIS AIR EXPRESS AT CROYDON

The London to Paris aeroplane had hardly left Croydon, England, on its daily journey before it burst into flames and was forced to descend. Seven passengers and the pilot were burned to death. The picture shows all that was left of the machine.

Seven Brides for Seven Canadian Farmers Sought in England

Seven young men who went to Canada from Essex twelve years ago have returned in search of brides.

One of them, Cecil Bolt, desires to find a practical young woman who would enter into a business partnership with him on his farm. He intends to visit agricultural colleges at Reading, Wye, and Swanley in search of a partner.

"I have only one hundred and sixty acres, six horses, half a dozen cows, a herd of bullocks, and a flock of sheep," he said. "I have a comfortable home, and in my mother a first-class housekeeper. I just want a nice sweet English girl, used to country life, and really fit to be a farmer's wife."

MOTHER'S INTUITION SENSES TRAGEDY

Man Went to Victim's House to Telephone for Help

One of the men in charge of a steam lorry, after an accident near Grimsby, in which a young motor-cyclist had been killed and a girl riding pillion behind him seriously injured, rushed to North Cotes, the nearest village, for help.

He asked a woman at the first house he reached where he could find a telephone or the police.

"What is the matter?" she asked.

He explained that a boy and a girl had been hurt in a motor-cycle collision.

"Oh" said the woman, "they are my bairns."

By a coincidence he had gone to the victims' house.

SHORTS FROM THE COURTS

Willesden woman: My little boy ten years old was kicked by another young man.

"I am a bit guilty," declared a woman accused of drunkenness at Willesden.

"A man is the easiest thing in the world to deceive, but don't do it too often as I did."—Woman, sadly, at Shoreditch County Court.

Deaf man at Willesden: I cannot hear a word the witness says, but experience tells me he is not speaking the truth.

Husband at Tottenham: I am much attached to my wife. Magistrate: At the moment you appear to be detached.

Mansfield man: I am not a real thief because I have a lot of children to keep.

ESCAPES JAIL ON TECHNICAL FLAW

A sentence of five years' penal servitude passed on Davis Harris at Chelmsford Assizes for the alleged possession of housebreaking implements by night in Southend was quashed by the Court of Criminal Appeal.

It was contended successfully that the jury were misdirected by the judge on the law, and the court held that if a man were apprehended before 9 p.m. he could not be convicted of possessing housebreaking implements by night.

Censor Bans Verse Of Song Caricature Of Living Politicians

The Lord Chamberlain has censored the verse of a song which was to have been sung by Miss Hermoine Baddeley in the Co-optimists' new show, in which Winston Churchill, Ramsey MacDonald and Lloyd George were caricatured.

Three of the men Co-optimists were to have appeared as the politicians.

The Co-optimists were informed by the Lord Chamberlain's official that he was not in favor of caricaturing living politicians on the stage. He realized that the Co-optimists would give the item in good taste, but he feared that small touring companies who copy London shows might carry the burlesque to excess.

PEDESTRIANS' RIGHT TO ROAD UPHELD

At Newcastle-on-Tyne, John Winter and William Henry Winter, miners, of Washington, were awarded £75 and £60 respectively against Henry McCormack, bus proprietor, whose bus ran over them. The defence was contributory negligence by walking on the road instead of the footpath. Judge Greenwell said such a defence was the height of impudence.

CARDIFF'S FIRST MAYOR CHARGED

Robert Hughes, ex-Lord Mayor of Cardiff, was charged before the Caerphilly magistrates with obtaining £100 by false pretences.

He was remanded on bail.

He is an elderly man, and was the first Lord Mayor of Cardiff after the city obtained its Charter.

FOOL-PROOF VALVE WELCOME BOON TO ALL RADIO FANS

British Wireless Engineers Have Abolished the Accumulator

IS INEXPENSIVE

Can Be Overrun With Current Without Any Damage

An invention of great importance to wireless amateurs is a new valve which which has been made by Dr. Leonard Levy and Mr. West. By a curious coincidence another British wireless engineer, A. C. Hyde, has made the same discovery, and the three inventors have collaborated and have succeeded in making a dull emitter valve which entirely does away with the necessity of the accumulator—that bugbear of the listener-in.

The valve used in wireless depends on the stream of electrons shot off, as it were, by an incandescent filament which is raised to incandescence by passing through it a current from an accumulator. There have recently been introduced valves which produce this stream of electrons when made merely red hot with the use of an ordinary cell or two, but they have disadvantages.

The secret of these dull emitter valves, as they are called, is that the tungsten filaments are coated with thorium, but powerful micro-photographs have revealed the fact that the thorium has been present only in the form of minute globules of metal on the tungsten wire.

The discovery has been made that if the thorium is deposited upon a wire made of the metal molybdenum, the molybdenum wire becomes completely coated with thorium, and the new valve is therefore made with molybdenum which is coated with thorium.

A great advantage of the valve is that it can be overrun with electricity without any fear, while the present dull emitter valve is easily ruined by such a procedure. In fine, a valve has been discovered which can be run from a small and inexpensive dry battery which gives greatly superior signals without any fear of damage by inexperienced handling, and the accumulator will become a thing of the past.

Welsh Coal Baron Was Former Assistant In Shop at Llanelly

Rumor credits Evan Jones, J.P., of Llanelly, who began his career as a draper's assistant, and is now reputed to be a millionaire, with having disposed of his Trimsaran anthracite collieries for £500,000.

Mr. Jones, who is an ex-Sheriff of the County of Cardigan, declines, for the present, either to confirm or deny the report.

Quite early in life, Mr. Jones acquired a group of drapers' shops owned by his employers which formed the most important block of buildings in Llanelly.

Later, he became the director of the Llanelly tin stamping industry, and also interested himself in a large number of collieries, in addition to owning a fleet of steamers in South Wales and on the Continent.

A few years ago he purchased from a London man the Trimsaran Colliery, which was a very small concern at the time, only employing a few men.

Mr. Jones developed the property and converted it into one of the finest anthracite concerns in the country. Nearly 1,000 men are now employed in the district.

Mr. Jones also owns the mining village of Trimsaran and a number of works in the neighborhood.

HUGE PROFITS IN SALE OF TOBACCO

The British-American Tobacco Company, which has a paid-up capital of £20,500,000, has made a net profit this year of £4,866,265, as compared with £4,404,972 last year.

Dividends for the year are made up to 26¼ per cent., tax free, against 25 per cent., tax free, last time.

Last year £3,531,846 was carried forward, and this is now increased to £3,914,115.

Infected Milk is Cause of Diphtheria Epidemic in Cheshire

An epidemic of diphtheria affecting nearly fifty people has broken out at Hale, Cheshire. In one house all the members of the family are ill.

It is believed that the infection is from milk supplied from another district, and further supplies have been prohibited.

Fifteen cases of smallpox have been notified at Ashington, Northumberland including one in the house of a member of the council, whose wife, it is stated, refused to allow a notice to be posted on the house indicating the existence of the disease there.

SWEEPSTAKE OF ANY KIND IS ILLEGAL AND PENALTY MAY BE HEAVY

A warning to promoters of illegal sweepstakes has been given by the Attorney-General in the King's Bench Division, London.

Mr. Justice Roche had before him a series of information brought by the Attorney-General against Barber and others claiming penalties against eight members or officials of the Brierclift Working Men's Club, near Burnley, in respect of their having published notices relating to a lottery or sweepstakes in connection with the result of the Manchester November Handicap of 1923.

The Attorney-General (Sir Douglas Hogg, K.C.), who appeared for the Crown, said the defendants would withdraw the plea of not guilty and substitute a plea of guilty on one count in each of the eight cases, and the Crown would accept a penalty of £50 in each of the eight cases.

200,000 TICKETS.

Under the Lotteries Act it was not permissible to publish any invitation to subscribe to a lottery or take part in one.

Unfortunately last year a number of clubs, chiefly in the north of England, seemed to think it would be perfectly legal to run sweepstakes, provided they did so for their own members. That, of course, was a complete misconception, for no one could run a sweepstake, whether they confined it to one class of the population or whether they did so broadcast, and, in fact, in this particular case, subscriptions were received from China and India and all over England.

The defendants ran a sweepstake on the Manchester November Handicap and announced that they expected to get rid of 200,000 tickets at ten shillings each, and that there would be £90,000 in prizes. The sweepstake was advertized in the local papers, while tickets were being sold at football matches at places like Swindon and Reading.

The police took steps to stop it, but the defendants took the view that they were acting legally and proceeded to draw for the prizes, and he understood someone won a prize of £10,000.

The committee, however, said that owing to police interference they had only sold just over 20,000.

SELECTED DEFENDANTS.

The law having thus been defied, the Crown thought it right to institute proceedings against the printers, secretary and three or four active members of the committee which ran the sweepstake. These were selected as being typical persons, and the Crown only prosecuted in regard to a few selected cases in which tickets were sold to policemen and policewomen, who asked for tickets and got them without demur, although not members of the club.

The Attorney-General added that he wished to make it clear that although he was accepting a plea of guilty on one count in each information it must not be taken that people in the future could with impunity run sweepstakes of this kind and expect to get off with a penalty of £50. If they sold 20,000 tickets the penalty might be £100,000.

Mr. T. Eastham, K.C., for the defendants, said there was no doubt they were entirely wrong, but they had collected so much money that when the police interfered they did not know what to do and thought the best way was to proceed with it.

Under the judge's direction the jury returned a verdict of guilty on the first count on the first information.

The judge allowed a plea of guilty to be entered on the first count in the other seven cases.

Judgment was entered for the Crown for a total of £400 penalties, with costs.

Testator Protests In Will Against Taxing of Charity

A protest against the taxation of charitable legacies is made in the will of Mr. Edmund Charles Pendleton Hull, of Park Gate House, Ham Common, Richmond, who died on November 8th, leaving £278,140.

Mr. Hull stated that in view of the heavy duties payable in respect of charitable bequests, "which I regard as an improper source of public revenue," he left no legacies to charitable institutions, but stated that he had made considerable gifts in his lifetime.

SIR ROBERT HORNE LEAVES BALDWINS

Baldwins Limited announces that that board has received with much regret a letter from Sir Robert Horne announcing that on account of his many engagements he reluctantly finds it necessary to resign his position as vice-chairman of the company.

Irishman's Adventure In 20-Ton Ketch On Atlantic Ocean

News which has just been received in Dublin that Conor O'Brien, in his 20-tons ketch, the Saoirse (Erse for "freedom"), has reached Port Stanley, Falkland Islands.

Mr. O'Brien, who fought with distinction as a naval officer in the war, left Kingstown in June last year in his ketch to sail round the world with a crew of two. Stormy weather in the Atlantic forced him to put into Pernambuco, Brazil, for repairs. He reached Capetown in October 1923 and Melbourne, Australia, last February. He then went to Auckland, New Zealand, and from there carried mails to the Friendly Islands, 1,000 miles distant.

His sister received a telegram announcing that he had rounded Cape Horn, South America, and reached Port Stanley. The ketch is 42 feet long.

Mr. O'Brien has so far sailed more than 20,000 miles.

MARQUIS IN ROLE OF FIREFIGHTER

Fire broke out in a bedroom of Lowesby Hall, Leicestershire, where the Marquis of Blandford, heir to the Duke of Marlborough, is staying for the hunting season.

The Marquis led the attack on the fire, and he and his servants managed to confine it to the room in which it originated. The room was badly damaged. The fire brigade were summoned, but their services were not needed.

TWO MINISTERS ON HAIR BOBBING

"I feel I could expel from the church all the girls who cut their bonnie hair," said the Rev. Duncan Cameron, presiding at Kilsyth Parish Church (Stirlingshire), annual soiree.

The Rev. J. F. Dean, of Falkirk, entirely agreed with Mr. Cameron, because a woman who bobbed her hair was depriving herself of the greatest possession any woman could have. She was giving up part of her individuality.

A youth of 18 fined at Westminster Police Court yesterday was said to have given up work at 25s. a week to draw 18s. a week dole.

Spoons in Stomach Clinked When Victim Turned Over in Bed

Two dessert spoons, each about 9 inches long, swallowed two years ago by Cecil P. Baines, aged 28, were removed from his stomach recently at the David Lewis Northern Hospital, Liverpool.

The spoons were swallowed while Baines was in prison, it is alleged, in an attempt to commit suicide.

An X-ray examination showed that both spoons were near his ribs.

"I have never known similar articles to remain in a person's stomach so long," said the surgeon who performed the operation.

Baines had complained of pain, and said the spoons clinked together as he turned over in bed and woke him up.

ARE BOYS OF 14 FIT FOR OFFICE LIFE?

Recent criticisms of the British educational system by Sir William Bull, M.P., and his remark that boys of 14 are not ready to go immediately into office life, have led Mr. C. Pearce, of the West London Teachers' Association, to challenge Sir William to prove that it is not possible to find a boy suited to office work in the West Hammersmith schools.

Sir William Bull has accepted the challenge, and states that he will give a guinea to the boy or girl of 14 years who accomplishes best this test:

Adds up a column of figures correctly at sight.

Writes a simple business letter in an ordinary clerkly hand.

Examines a document of five folios without passing an error.

The girls are also asked to (1) cook a potato, (2) sew on a button, and (3) darn a sock.

A DOUBLE CENTURY.

Jessie Jones, a middle-aged woman, charged at Bow street, with being drunk and disorderly, was stated to have been convicted 200 times.

She told the magistrate that someone had treated her because it was Christmas time. "I have been very good up to now," she added.

"But you have only just come out of prison," said the magistrate, ordering a remand.

DRASTIC CUT OF DOLE LIST MADE

As a result of a special committee of employers and trade union officials appointed by the Rochdale Employment Bureau to inquire into the circumstances in which 1,239 women cotton operatives were drawing the dole, the number has been reduced within ten days from 1,239 to 40. Mill managers had complained of their inability to get weavers.

A member of the committee stated that most of the married women did not desire to return to work, but if the inquiry had not been held they would have gone on drawing the dole indefinitely.

HERRING HARVEST SPEEDS WEDDINGS

The great harvest of herrings has set the wedding bells ringing in the East Coast district and in Scotland.

Over 1,000,000,000 herrings have been landed at Yarmouth and Lowestoft since August, and Alderman George Green, presiding at the meeting of Yarmouth Port and Haven Commissioners, said that one result of the success was the great number of fisher-folk's weddings both in Scotland and locally.

Judge Surprised At High Cost Of Law In Britain

It was mentioned during a claim at West London County Court for £7 damages that the taxed costs amounted to over £90.

The Judge: "I wonder that anyone goes to law!"

EXECUTION BUNGLE ON IRISH SOLDIER

Taken Out and Shot Three Times by Free State Officers

An ex-soldier of the National Army, named Bastible, told Judge Ligott at Tralee that he had been arrested, tried, sentenced to death, and shot at and wounded by three officers because he was suspected of being concerned in a raid on police barracks.

Bastible said that he was arrested three months after the raid on the barracks, and at night was taken from the military barracks into the country where he was sentenced to death. He asked for a priest, but his request was refused.

Then, he said, Captain Walsh shot him through the throat, Lieutenant Griffin shot him through the lung, and Lieutenant Byrne shot him through the arm. He was in hospital for four months before being handed over to the civic guards.

The judge, in view of what had happened, discharged Bastible. Afterwards he suggested that the chief superintendent of police should make every effort to bring the people concerned to justice. He expressed no opinion as to the guilt or innocence of the men named, but as the statement had been made on oath in open court he would be lacking in his duty if he did not suggest that the men should be given an opportunity of clearing their characters.

EARTH TREMOR IN WALES ALARMS

Houses Rattled at Corwen and Many Windows Broken

An earth tremor which shook houses, rattled cupboards, and smashed crockery was felt at Corwen, N. Wales, at the foot of the Berwyn Mountains.

Rumblings lasting about 10 seconds appeared to come from the Berwyn Mountains.

Great alarm was caused in the town, the inhabitants, many of whom were having their mid-day dinner, rushing into the streets.

Forty windows were broken. Mrs. Hughes, of Mill street, had her head cut open by a frying pan which was shaken from a nail in the wall.

Farmers living two miles from Corwen, who arrived later in the afternoon, reported that their farmhouses had been similarly affected.

Right to Kill Trespasser Explained By Lord Chief Justice

The right of a man to kill a trespasser in his house was explained by the Lord Chief Justice in the Court of Criminal Appeal when the court quashed the conviction of Israel James Hussey, a colored man, who was sentenced at the Centrale Criminal Court to twelve months' hard labor for unlawfully wounding.

It was stated that an attempt was made to eject Hussey and his wife from their room. Hammers were thrown at Hussey through a hole under the door panel, and he fired a revolver three times to frighten the attackers. His assailants were injured. A pamphlet entitled, "The New Rent Act Explained," was found in Hussey's pocket.

LAW DEFINED.

"The law is," said the Lord Chief Justice, "that in defence of his house the owner or his family may kill a trespasser who would forcibly dispossess him, in the same manner as he might by law kill in self-defence a man who attacked him personally, with this distinction, however, that in defending his house he need not retreat, as in other cases of self-defence.

"That would be giving up his house to his adversary. In this case that important distinction was not brought to the jury's attention, and there may have been a miscarriage of justice."

HISTORIC BRIDGE MUST COME DOWN

Doomed Gem of Antiquity is Declared Inadequate to Modern Use

Vast iron and steel works, a canal, a labyrinth of dingy streets, and a pall of factory smoke form the setting for a medieval masterpiece that is doomed by twentieth century progress.

Rotherham's Lady Chapel Bridge, which has spanned the Rother with its three delicate arches, bearing the exquisite Gothic chantry, for many centuries, must make way for a new £90,000 structure wide and strong enough for the motor lorries and steam wagons that thunder through the town.

The scheme has been under consideration for many years, but out of deference to the building's antiquity nothing has been done. Now matters cannot be delayed any longer.

Armies tramping to battle in the Wars of the Roses marched over the Lady Chapel Bridge, gay tournaments were held in the meadows near by, and pilgrims trudged over it to fall to their knees in the Chantry; and the bridge has now become "inadequate."

For assaulting a spectator at a football cup-tie, Harry Ashby, trainer to Chapelend F. C., was fined £1 at Nuneaton.

SOUTHWARK SLUMS MASS OF HOVELS; ABODE OF MISERY

Unbelievable Conditions Prevail in London District Today

BLANK DESPAIR

Vermin and Rats Plague the Thousands of Poor Inhabitants

Those who travel by tramcar or omnibus along Blackfriars Road or through Stamford street or the main roads leading from Blackfriars and the Elephant to London Bridge have no conception of the network of hovels, the jig-saw of warrens on either hand, in which thousands of people exist.

Warrens! A rabbit would not live in them. Some of them are nothing more than sewer abodes for human rats, writes a correspondent to the London Daily Express.

Here is a court eight feet wide, with twelve so-called houses in it. No backs to the houses. Each house, two rooms. No place to wash, no place to cook.

At one end of the court are three open lavatories. At the other end one, and another in the centre. Men, women, and children, tenants paying rent that should ensure good cottage accommodation, all use them. Tramps from the alleys, lewd women, anybody could have access. One was locked up. That left four to the whole colony of, say, 100 people.

"We women dare not approach these places after dark," said one young wife whose life has been utterly damned in this network of misery.

"Look at my home," she added in an agony of despair.

There were eight beings existing in the two small, dismal rooms.

"If only I could get out of it!" she cried.

ALL THE SAME.

I went into house after house. There was no sign of alleviation anywhere. I was in misery-land. It was blank tragedy. One of the people spoke quietly in tones of utter despair. Others raved against landlords. Some cursed life itself.

Take this place in —— street. A man, wife, and five children are the tenants of a five-roomed house. Rent 18s. 3d. per week. It was £1 1s. 5. during the war and 18s. before. The eldest girl was seventeen years. Her mother is a grandmother.

Two of the rooms in this house were let off to another family, also of seven people. There are a boy of seventeen years and a girl of sixteen in this group. A problem within a problem. The girl has to sleep in her parents' room. It is the only solution.

The woman who is chief tenant has been engaged for two years in a subsidiary struggle. It is the fight against vermin.

"I've tried everything," she said, bringing her fist down on the bed rail. "There is no real sleep for my boys at night. I have spent pounds on it. How I've fought it!"

She told me how she had saved to buy a clean mattress and an iron bedstead. She had painted the cracks of the window woodwork, she had lined all the ceiling, she had covered the new mattress with some wonderful patent known as "—— squash" in this hopeless campaign.

What is "Gentleman" Asks Judge in Case In London Court

At Westminster County Court a Bond street firm had a judgment summons for goods supplied.

Judge Sir Alfred Tobin.—I see that defendant is described as a "gentleman." What does that mean?

Plaintiff's Representative. — He lives at Brighton. He is independent.

Judge.—Independent of his creditors? (Laughter.) Has he any means?

Witness. —We cannot find out. (Laughter).

Judge.—Is he an old man?—I don't know.

Do you know whether he is alive. (Laughter). I am not going to make any order without better evidence. For all you know he may be an old man of 80 or a "gentleman" of 20 years. (Laughter).

SIR WM. INGRAM DEAD.

Sir William Ingram, former managing director of the Illustrated London News and Sketch, Ltd., has died at Westgate-on-Sea, Kent, aged 71. Sir William was the son of the late Herbert Ingram, founder of the Illustrated London News in 1842, and both father and son represented Boston, Lincolnshire, in Parliament. He was the owner of the horse Comfrey, winner of the Cambridgeshire in 1897.

REAR LIGHT PLEA TO BEAT COFFIN

"Pedestrians on dark roads should carry lights on their backs." This safety first suggestion was made by Councillor Marsh, at Brighton.

The Council decided to support the demand for compulsory red rear lights on cycles.

Alderman Carden said cyclists could not afford to buy rear lamps.

The Mayor: Better to buy a rear lamp than a coffin.

As a result of a playful push by an elder brother, Doreen Hunt, a four-teen-old deaf and dumb child, of Brixton road, S. W., fell and overturned a kettle of boiling water upon herself. She died later of her injuries, and at the inquest at Brixton a verdict of accidental death was returned.

HUNGARIAN MONEY TO BUILD FACTORY

Work will begin next month on the construction of a beet sugar factory at Bury St. Edmunds.

It will cost £350,000, and is expected to be ready in time to handle the 1925 beet crop.

British interests will provide half the necessary capital, and the remainder will be found by a group of Hungarian experts in beet sugar cultivation.

Now that the British Government is granting a subsidy to the industry, a number of other factories will be built in different parts of the country.

Lincoln J. Carter's Great Melodrama Alive With Thrills

FEATURING

HOUSE PETERS

and a Great Cast

ALSO

LARRY SEMON in "Kid Speed"

Aesop's Funny Fables. Topics of the Day. Fox News

TODAY—SATURDAY

Capitol

TRAPPERS APPEAL ALLOWED BY COURT

The following appeal was heard before His Honor Judge Huycke:

Mr. Gordon, K.C., for the appellant Nicholls.

Mr. Hatton, K.C., for the respondent Carson.

Robert W. Carson is the local inspector under the Ontario Game and Fisheries Act. Upon his information and upon his instance, Nicholls was charged before Mr. Langley, Police Magistrate, and by the said Learned Police Magistrate, convicted on the 26th of September, 1924, "for that he during the month of April, 1924, unlawfully did engage in, carry on, or was concerned in trading, buying or selling of skins of fur-bearing animals—to wit—a number of muskrat skins, contrary to Section 41 of the Ontario Game and Fisheries Act."

On this charge Nicholls was found guilty and directed to pay a fine of $25 and costs, $35.68, a total of $60.68, and in default imprisonment, etc. Nicholls now appeals from this conviction.

I did not have the advantage of seeing and hearing the witnesses in person, as it was agreed by the parties that the evidence taken in shorthand before the Magistrate was to be the record for the purpose of the appeal.

I have read the evidence and all the other papers very carefully. There is little or no dispute or contradiction in the evidence, as to the facts. Mr. George B. Boucher, of Peterboro, is a licensed fur dealer, who buys furs, among other places, throughout the north part of the County of Peterboro. He says, and says frankly, that he cannot and does not go to the homes of all the trappers and settlers in the north, many of them being inaccessible. He has told them, and has let it be generally known, that they could leave their furs for him at some accessible places where he would be passing, and where he would obtain, inspect, and, if advisable, buy them. Mr. Boucher is a gentleman of such high standing that no one knowing him would question his good faith in the matter. The Windovers, hereafter spoken of, say that Mr. Boucher told them this specifically himself, and that they could leave their furs at Steve Nicholls. Mr. Boucher does not contradict this, but does not remember. He states that he made this generally and unequivocally known among the people in the north that they could do so.

In April, 1924, Napier Bennett, a licensed trapper, had a bag of furs, muskrats. His wife took these to Nicholls' house and left them there for Boucher. They were left in an outhouse and remained there until Boucher's arrival. The same thing applied with Windover and his wife. Windover is also a licensed trapper, and got a number of muskrats. His wife took his bag of furs and left it at Nicholls. These two bags, owned by Bennett and Windover, were left there untouched until Mr. Boucher's arrival. Nicholls also had a bag of furs of his own, and Boucher came to Nicholls' place, was there on two occasions, and inspected and purchased these three bags or parcels of fur. He put a special and specific value on each parcel, and told Nicholls what it was, how much each was to get, although neither of them remembers the exact amount at this time. He gave Nicholls the money. Nicholls says that Mr. Boucher put the money for Windover and for Bennett in two separate envelopes. Boucher says so far as he can remember he did not do this, but does say that he fixed the amount that each was to get and told Nicholls what it was. Either Boucher or Nicholls put the money in envelopes and left the Bennett one at Shearer's store, Buckhorn, for him, which was duly received. Later Mrs. Windover called at the Nicholls' house and got the envelope containing Windover's money and took it and gave it to her husband. It does not seem to me to make a great difference whether it was Nicholls or Boucher who put the money into the two envelopes, because the fact is admitted and sworn by both that the amount was apportioned and fixed by Mr. Boucher, being the purchase price of each respective bag of skins. Nicholls got and made nothing out of these transactions. He gave his services and allowed his premises to be used, as Mr. Boucher says, to oblige him, and no doubt and to a greater extent obliged both the Bennetts and Windovers.

The question is, did Nicholls, by virtue of these transactions, "engage in, carry on, or was concerned in trading, buying and selling of furs, etc." The Learned Magistrate has held that his conduct brought him within this section and fined him accordingly. With great respect I cannot agree with him.

It is quite true Nicholls had no license or authority to deal in these furs. But the question arises, did he deal in them as prohibited by the Statute, in such a way as to make him liable? The Bennetts, Windovers and Mr. Boucher all practically corroborate what Nicholls himself says. There is practically no contradiction in the evidence, and such as there is is on very minor points a subject of recollection and its accuracy, and this rather strengthens than weakens the force of the evidence as a whole showing no connivance.

This section of the Statute is to some extent a criminal one, and should be construed strictly. Is it the probable intention of the Legislature to make such a source of conduct as we find here, in which all parties acted in good faith, a criminal offence? I cannot conceive that is likely, but at the same time I cannot guess at the intention of the Legislature and must take the words of the Statute as they are, but must construe them with some degree of strictness. The term "engage in," according to the standard dictionary, means to busy one's self, or to take part in. To "carry on" means to keep up, keep going, maintain, manage, and implies a repetition, or a series of acts. "Concerned in" means having participation in and is used in a narrower sense than the term "interested in," as has been laid down by authority. Nicholls cannot be said to be even interested in the Bennett and Windover sales, and therefore would not reasonably come under the narrower term of being "concerned in," or "participating in." I cannot say that he brought himself within any of the three expressions—"engage in, carry on, or concerned in," all three being ejusdem generis. It is laid down in the text books that if in construing statutes the words are ambiguous, uncertain or doubtful, that reference may be had to the marginal note or heading of the section in question. The heading of this s.s. 5 is as follows: "License required to deal in fur-bearing animals or skins thereof." From this I infer that the general terms in the section referred to, mean in some way or other to deal in fur-bearing animals or their skins.

I cannot find that Nicholls dealt in these skins in any sense of the word, or that he brought himself within any of the three phrases set out in the section. There was no wrong-doing on his part, no mens rea, as is practically found by the Magistrate. All he did was to oblige his neighbors and to render some gratuitous service to Mr. Boucher, the fur dealer. He got absolutely nothing for allowing the skins to remain on his property, or for receiving the money and handing it over to the two neighbors referred to.

I must refuse to designate this as a crime and therefore allow the appeal.

Dated at Peterboro this 15th day of January, 1925.

E. C. S. HUYCKE, Judge.

REGENT THEATRE TO-DAY

ALWAYS A GOOD SHOW

Especially So.

FRED THOMSON AND HIS MARVEL HORSE SILVER KING

In the Full of Action, Full of Romance and Super Western

THE FIGHTING SAP

ALSO

FOX COMEDY - - - ROARING LIONS AT HOME

TWO-REEL DRAMA - - - - - THE RED RAGE

USUAL PRICES

People Who Are Lucky Enough To Remain Alive Will Write Down 1925 As Pretty Tiring Year Says Savant Who Promises Earthquakes and Wine

NEW YORK, January 16 (Canadian Press). — The little old earth is going to be a pretty weary planet when 1925 gets through with it.

Professor Gustave Meyer, nationally known Hoboken astrologer, is authority for this information, important if true.

Professor Meyer has been predicting things for a good many years.

He is the man who predicted McKinley's election, as well as his assassination; Roosevelt's election in 1904; the violent death of the Czar, and death of Harding or one of his Cabinet in the summer of 1923.

There will be, according to him, trying to get the right number will be rampant all over the United States; more males will be born than females; suicides will be a common occurrence; and man will have to kill himself in novel ways to get his name in the paper; members of the press, bar, and clergy will be involved in big scandals; there will be mine cave-ins; buildings in New York will topple; and a good time will not be had by all.

But there will be a few things not so disastrous, which will happen. For one thing (Professor Meyer says this is not disastrous), 1925 will see the end of Prohibition in the United States, and the enactment of legislation providing at least for light wines and beer.

Professor Meyer says the lives of President Coolidge and Mussolini will be endangered, the latter through the activities of would-be assassins.

MISS MAUD ACKISON OF FORMOSA WRITES AN INTERESTING LETTER

Deals Writer the Subject of Church Union in Letter to Rev. R. Pogue of St. Paul's Church.

St. Paul's missionary in Formosa Miss Maud Ackison, in a letter which she wrote recently to her minister, the Rev. R. Pogue, has these words to say on Church Union.:

"I am so sorry there is disagreement in St. Paul's over the Union question, especially as they are making it a question of theological belief. So far as we can hear at this distance, there are a goodly number of anti-Unionists who also have advanced modern views. So, if people stay out of the Union for that reason, they will have to have a second division among themselves. Not only have people in Canada and the United States been keenly interested in this Union question, but people all over the world. Last year, in Korea, one of the Australian missionaries was very enthusiastic, asking all sorts of questions. She said their church in Australia was just waiting to see the outcome in Canada to prepare for union there. Last week I received a letter from Mr. McKenzie, one of our senior missionaries under the English Presbyterian Church. He had been in Shanghai and heard a great deal about the Union there. He remarked that this would be a great help to other churches to go forward to union. These good Christian people are not forgetting to pray for a matter in which they are vitally interested. So I am feeling quite satisfied that this must be God's will for us at this time. To go in and make the Union Church better for our presence, do all in our power to keep her true to Truth and God's word, is surely a man-sized job for each of us. I do hope St. Paul's will not be divided on the subject, but will go in in full strength and continue to be the strong church she has always been, standing firmly for the Truth as she has in the past."

I should like, as minister of St. Pauls, to add a word to the above appeal. It is the appeal of the "Man of Macedonia," the appeal of Christ. It is the one note which runs through all that Unionists say and write. They write and speak as missionaries first, as Christian statesmen, as men of vision. They know that the heathen do not want our denominationism: they do want our Christ. They know that ninety-five per cent. of our foreign missionaries are Unionists. It is the obligation which they feel they owe to these that leads them to urge, as strongly as they do, that congregations, such as St. Paul's, which is known so favorably throughout the land for its gifts to missions, should enter the Union and so enable the Presbyterian Church in Canada, when it becomes part of the United Church, to carry on the missionary work for which it has assumed responsibility. It will be the Presbyterian Church in the United Church which will have to pay the salaries of the missionaries for which St. Paul's is now responsible.

Another feature of the Union movement is its passion for Home Missions. So absorbing is this passion to Unionists that they are willing to brush aside all minor considerations that they might give their entire strength and resources to the work of saving Canada from becoming a pagan country. The churches entering the Union, so far, are outstanding for their gifts to missions. The first 18 churches reporting in Toronto to enter Union show for last year $93,000 in gifts to missions. While the first 10 in opposition to Union gave but $29,000. It may be said that Non-unionists' congregations will carry on missionary work as in the past. It would seem that for years they will be able to do very little. When the Unionists' members, who, in most congregations, are the real workers of the church and the missionary givers of the church, withdraw, those who are left behind will have as much as they can do to support their own churches without giving anything to missions. This is the reason why St. Paul's Church should not be divided just now, and that all its members should enter the Union. Last year was the best year in its history in its gifts to missions, the splendid total, including the W.M.S., reaching over $10,000. If St. Paul's votes out of Union then its splendid history in missionary giving ends, for its liberal givers to missions are entering the United Church and their gifts in future, will be made to the United Church.

The foreign population is Canada's biggest problem. In Manitoba, 48 per cent. are non-Anglo-Saxon; in Saskatchewan, 52 per cent., and in Alberta, 48 per cent. In British Columbia, 10 per cent. of the population is Oriental. These peoples are not being evangelized as they should, because the churches have neither the men nor the money. The most patriotic duty, the most Christian duty, facing the members of St. Paul's Church just now is to vote for Union, and, in this way, make their best contribution to the solving of this great Canadian problem.

Papers Of Benjamin Tett.

Being Presented to the Brockville Public Library.

BROCKVILLE, January 16. — The papers of Benjamin Tett, of Newboro, who represented Leeds in the old Parliament of Canada, and had charge of the protection of the Rideau canal during the Madkenzie rebellion, are being presented to the Public Library as the nucleus of a collection of historical documents.

BELLEVILLE LADY BOWLERS IN CITY TONIGHT

Two teams of lady bowlers from Belleville, accompanied by Mr. J. Alexander are paying their second annual visit to the city this evening. They will bowl two teams from the Ladies' League of the Y.M.C.A. at the "Y" alleys. All of the teams will be composed of the high bowlers of their respective leagues and some good games may be looked for. Last year, the Peterboro ladies were beaten by quite a margin, but this was expected, as the Belleville ladies are entering on their fourth year of bowling, while this year will be the Peterboro ladies' second. After the games a banquet, given by the Ladies League and the Y.M.C.A., to the teams, captains and the executive of the local league.

Later in the evening all the bowlers in the league are invited to a social time to be held at the "Y." The Belleville ladies will receive a cordial welcome from the local bowlers, as they were the true spirit of hospitality on Peterboro's visit there last Spring.

The ladies who will bowl against Belleville tonight are the Misses Grace Evans, M. Ross, E. Nichol, C. Adams, E. Rae, M. Walker, E. Hall, H. Crowe D. Burgess, L. Booth, E. Distin and H. Henry.

INSURANCE CO. HAD A GOOD YEAR

Careful Investors Are Turning Away From Wildcat Investment Schemes.

Wildcat investments and out and out swindling schemes fleeced Canadians of $35,000,000 in 1924, according to an estimate made by the Bond Dealers Association of Canada. People generally regarded as level-headed, practical and eminently sane constantly fall for the specious yarns of swindling salesmen. By means of combined advertising of the Canadian Life Assurance Companies, together with the vast amount of individual advertising put out by each separate company, large sums of money have been attracted to the profitable and safe investments which the various policies sold by the life companies afford.

That careful investors have adopted the slogan "safety first" in their investments and are gradually turning away from wildcat investments to proven ones, such as Life Insurance, was demonstrated at the Annual meeting of the Imperial Life Assurance Company of Canada held in Toronto on January 14th, when Mr G. A. Morrow, the president of the company, presented the directors' report.

It was shown that the new assurances issued by the Imperial Life Assurance Company in 1924, amounted to $33,424,317.00, exceeding by $3,448,161.00 the amount issued in the preceding year. To-day the total amount of assurance in force is $176,068,256.00. This is an increase during the year of $19,837,394.00. In 1914 the assurance in force with the Imperial Life Assurance Company amounted to $45,794,225.00. Thus in ten years the assurance in force with this company has more than trebled.

The yearly gain made last year in assets was the greatest in the history of the company. These now total $31,239,195.19, having been increased during the year by $3,214,551.80. The benefits disbursed during 1924 to policyholders and their representatives, comprising death claims, matured endowments, dividends, etc., amounted to $26,249,613.30

These millions of dollars of reserves are calculated on so strong a basis that interest earnings of only 3 per cent. are sufficient to maintain them. The average rate of interest earned by this company on its invested assets, however, was 6.23 per cent. as compared with 6.14 per cent. in the previous year.

After providing for its reserves on the strong 3 per cent. basis, and for all other liabilities, and paying out dividends due to policy holders in the year of $906,355.80, the policyholders' net surplus fund was increased by $248,160.18, and now amounts to $2,998,120.34. The surplus earned in 1924 amounted to $1,371,373.00, showing a considerable increase over that earned in any previous year.

THREE WERE KILLED.

Two Men and a Woman Met Death in Early Morning Accident.

ROCHESTER, Jan. 16 (Canadian Press).—Two men and a woman were killed while returning home from a dance in a small sedan, at three o'clock this morning. They were struck by a New York Central freight train at a crossing four miles outside the city.

ARGENTINA DRAWS GERMANS

HAMBURG, January 16. — German overseas emigration is on the upward curve again after having slumped somewhat during the second quarter of 1924. The movement is now proceeding at the rate of about 5,000 a month.

The countries preferred are Argentine and Brazil. During the first half of 1924, 12,000 Germans emigrated to these southern lands. Another country that is favored is Paraguay. Of 238 immigrants admitted to Paraguayan ports no less than 224 were of German nationality.

A GIANT AMONG SCRAP BOOKS.

TACOMA, Wash., Jan. 6.—(Associated Press.)—What is believed to be the largest scrap book in the world is kept by W. H. Martin, of this city. The pages are 18 feet long and 30 inches wide. The fifty-fourth page has been completed. Pictures and news items on all subjects are preserved.

Martin has worked on the book 25 years and placed in it material collected from the 36 states in which he has lived. The book is classified into sections devoted to war, athletic, politics, art, crime and other subjects.

BRITISH ROAD TO SPEND MILLIONS.

LONDON, Jan. 18.—(Associated Press.)—Nearly $70,000,000 will be spent in the near future on an elaborate programme of work to be carried out by the London, Midland and Scottish Railway. The scheme includes the building of 220 large passenger and freight locomotives and 15 smaller ones. Provision is also to be made for new sleeping cars, vestibule and corridor cars of the most comfortable type, kitchen and dining cars and other rolling stock.

GIBSON TROPHY.

Games in the Gibson Trophy series were played yesterday afternoon in the Charlotte street rink by the Ladies' Curling Club. Results were as follows: Miss E. Morrow 12, vs. Mrs. W. H. Hill, 6; Mrs. W. J. Oke 11, vs. Miss F. Gladman, 6; Mrs. R. M. Waddell 7, vs. Mrs. H. O Fisk, 5.

Curling will proceed on Monday morning next.

THEATRES

AT THE GRAND.

"THE WORLD OF PASSION."

Oswald Stoll's beautiful production, "The World of Passion," had its premier public showing in the Grand Opera House last evening, with accompaniment of the interesting and artistic prologue arranged with much care by Mrs. W. McKee Bingham. The prologue itself adds greatly to the attraction of the picture, and Mrs. Bingham deserves much credit for the way in which the basic idea of the production has been carried out in the two-part interlude depicting the inner meaning of the picture in a fashion admirable and effective.

"The World of Passion" holds the attention from first to last. It represents the supreme art of a producer who neglects no small detail in getting sublime effects. The wonderful portrayal given the character of the main actor, the Wandering Jew, by Matheson Lang, is outstanding in moving picture annals. In his various manifestations down through the ages, first as the atheist of Jerusalem, mocking the Christ, then as the Black Knight warring with the strong Crusader, and wooing Joanne, the wife of the leader, then again as Matteos of Italy, with his beautiful wife and young son, and later still as the doctor of Seville, he is supreme. The changing character of the wanderer of the centuries is portrayed in his face. Always there is the Jewish characteristic, the gesture with outflung hands, but the nature of the man gradually changes from bitterness to softness.

It is an impressive picture, combining with artistic settings an atmosphere of strife in the main character depicted, and of passion in his various romances. The love story of the Wandering Jew is a theme that holds vast possibilities for any production and has been adequately met in "The World of Passion."

The prologue is in two parts, the first section depicting Woman as Pleasure in Spain and as Religion in Syria, and the second showing her as Art in Italy and as Passion in Jerusalem, in the days before the advent of Christianity. Mrs. Bingham has cleverly incorporated in her charming prologue the four aspects of Woman, as manifested in the picture itself. Many appreciative comments were made last night on this notable adjunct to the big production.

Costumes and songs and dances, along with simple but effective settings, are used to symbolize the atmosphere of each section. In reds and yellows, with amber lighting, a Spanish garden scene forms the opening, with Mrs. Bingham representing Pleasure, singing the lovely "Secret of Bliss," from "Lucretia Borgia." The Misses May Perry and Martha Kirn do a charming Spanish dance and the Misses Jessie Hodgson and Helen Ross act as slaves. An impression of mirth and pleasure in this scene changes to a loftier atmosphere in the following scene, depicting Woman as Religion.

Here Mrs. Bingham is the Priestess, in blue robe and veil, with attendant white-robed Spirits of the Altar in the Misses Jessie Hodgson, Martha Kirn and Helen Ross. A delicate Dance of the Veils is done with light-footed grace by Miss Jessie Hodgson. Mrs. Bingham, appearing again as the Worshipper, in white, with flowing hair, and lighting tapers at a little altar, sings "Just as the Daylight is Fading," in beautiful voice, turning to bestow the cross and chain on Miss May Perry, the Crusader, in appropriate costume. The conception of this scene is admirably carried out.

In the third scene showing Woman as Art, in an Italian garden setting, Miss May Perry appears as the Gladiator, doing an interpretive dance, with attendants in two Roman women, the Misses Jessie Hodgson and Helen Ross. When Miss Martha Kirn, as a Nymph, appears to be a pretty Spring Song dance, the two attendants throw off their scarves and join her in a dainty little dance with golden balls.

Woman as Passion, a scene with a red lighting and red costuming, finishes the symbolical prologue. Miss Helen Ross, as a Nymph, opens with a charming dance, "The Pipes of Pan," and Miss May Perry, as a Faun, and Miss Martha Kirn, as a Dryad, have a graceful Salome number. Mrs. Bingham, in a very effective flame-colored robe, appears as the Enchantress, singing in splendid fashion the "Enchantress" song, a dramatic ending to a very attractive interval.

The Grand Opera House orchestra under direction of Mrs. Eveline Foster, adequately meet all the demands of a very difficult production. Their music for picture and prologue adds much to the charm of both. The lighting effects are exceptionally well handled. Dances included in the prologue are under direction of Miss May Perry.

To-night and to-morrow night will be the final evening performances of "The World of Passion." A special Saturday matinee will be given also.

AT THE REGENT.

"THE FIGHTING SAP."

The mine location used in the latest Fred Thomson picture, "The Fighting Sap," coming to the Regent Theatre to-day, is one of the show places of Southern California. Situated just outside of Hollywood, this same giant rock crusher has been grinding out product for the past twenty years, long before anyone ever dreamed of Hollywood.

In that period of time they have moved an entire mountain side, or rather dug a valley in the heart of the mountain, and it is in this man-made valley, amid the intricate mining machinery, that Fred Thomson performs the most hazardous feats of daring and has the most exciting adventures of his entire picture career.

Twenty years ago, when operations first started, they, of course, used the crude[...] and, as time pass[...] methods advan[...] machines were put in place, they allowed the old one to remain. Today there stands as a monument to science all the stages of mine development for the past twenty years.

As this bowl is to be converted into a natural amphitheatre, seating about one hundred and fifty thousand people, "The Fighting Sap" is probably the last picture that will ever use it as a location in its present form.

AT THE CAPITOL.

HOUSE PETERS BACK IN TURBULENT ROLE FROM FAMOUS DRAMA

Carter's "Tornado" Makes Excellent Role for Big Star.

There are many factors artistically combined to make exceedingly worth while entertainment of "The Tornado," Universal-Jewel, which opens in the Capitol Theatre, with House Peters as star. The great, outstanding factor is the stupendous scope of the portrayals of nature in destructive mood that leave death and destruction in their path.

Nothing has been done for the screen that is as awe-inspiring as the unleashed forces of the storm god as some of the scenes in "The Tornado." Huge logs, and real ones, too, are hurtled through the air and then ground to matchwood in the turmoil of the log-jammed river, augmented to flood mark by torrential rains driven before a howling gale.

Into this turmoil of the elements of the human actors in the spectacle strive with their puny implements to release the obstruction that threatens to bring complete devastation upon the town—and, one of them, braver and stronger than the others, succeeds.

Peters is peculiarly qualified for the heroic role of "The Tornado"—so called by reason of his grim, stormy demeanor. The story opens with Peters, a logging boss in the North Foods country, and through a series of convincingly contrived scenes his character is clearly established and the reason for his nickname made clearly evident.

He's Heart-sick Man.

His story is that of a man who seeks the strange environment of the camps to try and forget the woman who had promised to wait for him to return from France, but had become the wife of another, a man he once considered his friend.

The meeting of the three in the forest and the working out of the story from that point affords many dramatic scenes, and then comes the storm and train wreck, bringing the story to a close with a series of swiftly moving drama and spectacular action, thanks to Director King Baggot.

Ruth Clifford does well in the feminine lead. Others in the cast are Richard Tucker as the husband, Snitz Edwards and Kate Price in the comedy relief, little Jackie Morgan, Charlotte Stevens, Dick Sutherland, Caroline Irwin, Fred Gamble and James Welsh.

AT THE ROYAL.

BETTY BALFOUR PLEASES LARGE AUDIENCE.

Betty Balfour, the recognized Queen of the British Movies, was welcomed back at the Royal last night with the usual large audience she always gets.

"Mary Finds the Gold" is different in many respects from any of the other productions featuring this popular little star. This production gives her many opportunities for displaying her particular style of comedy, but is more of a drama than she has ever appeared before.

Her "Mary" is a delightful character study of a poor little dressmaker who goes to London to make her fortune, her fling at "high life," and the return home disallusioned.

There are many moments of sincere pathos [...] have your [...]

Hugh E[...] true artist [...] Mary's [...] featured an[...] the Royal [...] programme [...] you will.

HARRY CAREY IN AN UNUSUA[...]

If you dislike the [...] picture, you are in for [...] surprise.

On the other hand, if [...] Westerns with action [...] galore, here's the trea[...]

"Tiger Thompson," [...] Stromberg productio[...] Harry Carey which [...] Royal Theatre for a [...] next Monday, is said [...] ferent from other West[...] Lightning Rider," C[...] ture, was different [...] Harry Carey feature, [...] the brim with action [...] story of tense drama [...] offers something more [...] characterization by [...] cowboy Galahad, [...] going by nature [...] opportunity of [...] the little human [...] he is noted. When [...] to protect a girl [...] seen, however, he [...] metamorphosis and [...] characteristics of th[...]

"Tiger Thompson" [...] most unusual chara[...] yet portrayed.

"Breezy" Reeves [...] been responsible for [...] ey's best pictures in [...] ed, under the person[...] of Hunt Stromberg.

GRAND

THIS EVENING AND [...] MATINEE SATU[...]

'The WORLD of [...]

With Prologue beautifully performed [...] MRS. McKEE BINGHAM, MISS [...] JESSIE HODGSON, MISS M[...] MISS HELEN R[...]

Evening—Prices 25c, 35c, 50c. Ma[...]

A PROTEST M[...]

Chicago Diversion [...] from Great [...] Discusse[...]

CLEVELAND, Jan. [...] Press).—Delegates from [...] every port on the Gre[...] day closed a two-day pr[...] against Chicago's divers[...] from the lakes, with ado[...] amble and protest resolu[...] ted by the committee on [...] outlining conditions un[...] water is taken, and [...] by the federal government [...] prove situation and avoid [...] lake navigation. The res[...] protest will be wired to [...] ment at Washington.

The Secretary of war is [...] to urge Chicago to install [...] system of sewage disposa[...] cago district. The resolu[...] tests against any co[...] action diverting lake water [...] purpose.

ERECT TEMPLE LA[...]

In Memory of Ogle R[...]an, Founder of Ora[...] Order in North America.

BROCKVILLE, January [...] The project to erect an Ora[...]ple here to the memory of [...] Gowan, the founder of the [...] British North America, has [...] abandoned; it was stated to-d[...] leading Orangeman. The fu[...]lected to this end have been [...]ed and at a suitable oppo[...] be devoted to the original p[...]

ST. JOHN'S WOMEN'S AUXI[...]

The 38th annual meeting [...] Women's Auxiliary of St. [...] Church met on Tuesday, Ja[...] The president, Mrs. A. W[...] occupied the chair. The devotio[...] part of the meeting was taken [...] the Rev. Dr. Blagrave. Reports [...] every department of W. A. [...] were given by the various offi[...] There are 83 members on the [...] and 75 subscribers to the L[...] Message. The officers of 1924 [...] re-elected unanimously.

SEE

"SQUIBS"

TONIGHT

And Avoid the Saturday Crowds.

"Mary Finds the Go[...]

A Delightful Comedy Drama, with Britain's [...] Happiness, BETTY BALFOUR.

ANDY GUMP COMEDY || ADDED CO[...] AND "[...]

Coming On the Run:— "TIGER THOMP[...]

[illegible]ENIOR [illegible]FEATS [illegible] CREW

[illegible] It Ninth [illegible]tory in [illegible]

[illegible] WORK.

[illegible] Trotted Out a [illegible] and Never [illegible] Trying.

The [illegible] Hockey Club Sen- [illegible] ninth victory in [illegible] last night when, [illegible] they walloped [illegible] intermediate crew 8 to 2 in an exhibition contest. [illegible] score shows that the Petes [illegible] about a great deal of trouble, [illegible] tally might have been larger [illegible] winners regarded the game [illegible].

[illegible] were under orders to take no [illegible] on being injured, and, in [illegible] four subs were used, and [illegible] was being continually [illegible] In fact, when Belleville [illegible] second goal the Petes [illegible] consisted of McLeod, [illegible] Foley on the forward line and [illegible] and Halpin on the defence.

The frequent changes and the fact that it was only an exhibition fixture naturally militated against team work, and the [illegible]P.A. winners depended more on individual efforts than in any game this season, the [illegible] period being the only one to produce much combination from the [illegible].

Most of the goals were scored at [illegible] pretty solo rushes [illegible] sparkling plays were the [illegible] feature of the game. [illegible] trotted out their best [illegible] of the season, with "Soup" [illegible] and his younger brother, [illegible] added to the regulars. Younger Goyer, who is not [illegible] for the O.H.A. race this [illegible] would be of great assistance [illegible] in their battle for [illegible] and he was one of the stars last night, his play for [illegible] second goal being a [illegible].

[illegible] put a lot of determination [illegible] their work, and they never [illegible] trying until the final bell. [illegible] crew worked their heads [illegible] the Petes, but they lack[illegible] finish shown by the blue [illegible] careless as they were [illegible] a punch in working in [illegible] that was absent from [illegible] of the Quinte crew. [illegible] Belleville defence did not ap[illegible] as effective as last year, [illegible] Finkle being rather [illegible] out of position, while [illegible] failed to show his last [illegible] in rushing. Up in [illegible] a lot of back check[illegible] L. Goyer and Whelan [illegible] most effective puck car[illegible] "Soup" Goyer, who will be [illegible] for the rest of the [illegible] result of a new ruling [illegible] of Quinte League, was [illegible] service, but the [illegible] was lashed to the [illegible] of the evening.

[illegible] Peterboro squad, Dwyer, [illegible] and Bailey were the [illegible] on the night's play. [illegible] gave Dwyer some busy [illegible] but he turned them back [illegible] usual cool effectiveness. [illegible] contributed some of his [illegible] stick-handling of the sea[illegible] two beautiful dashes [illegible] and a dozen others that [illegible]. McLeod also rush[illegible] and effectively, and besides [illegible] up on the forward line [illegible] Of the advance [illegible] was the most promin[illegible] two nice goals and [illegible] fine speed and stick[illegible] ability. Ranger, with a [illegible] Rose with a bad ankle, [illegible] the victim of a cold, [illegible] easier than usual. Bur[illegible] Foley both turned in hard[illegible] games, and the latter had [illegible] satisfaction of netting his first [illegible] the season. Halpin subbed [illegible] on the defence.

[illegible] Belleville—Goal, Nurse; defence, [illegible] and Finkle; centre, Hager[illegible] wing, Weir; left wing, [illegible] Subs., F. Goyer, L. Goyer [illegible] Frechette.

Peterboro—Goal, Dwyer; defence, Parker and McLeod; centre, Collins; right wing, Bailey; left wing, Ranger. Subs., Rose, Burgess, Foley and Halpin.

Referee—Walter Jackson, Peterboro.

Belleville got the first goal. The [illegible] opened slowly, but two min[illegible] after the start Hagerman gave [illegible] a pass right in front of the [illegible] and the left winger beat [illegible].

[illegible] cheering had not subsided [illegible] the Petes sewed it up. Almost [illegible] the face-off Parker grabbed [illegible] rubber at centre, skated through [illegible] Belleville forwards, stick-hand[illegible] around Green and Finkle, pulled [illegible] out, and flipped the rubber [illegible] the open net.

[illegible] minutes after Irvin Bailey [illegible] Petes in front of another [illegible] play, grape-vining around [illegible] or four players and going in [illegible] of Nurse to score a neat [illegible].

[illegible] Parker came back with No. 3 [illegible] after on a rush that was al[illegible] a duplicate of his first success[illegible]. He worked right in and [illegible] Nurse no chance to save.

[illegible] McLeod took a hand in the [illegible] getting away with a spec[illegible] rush that carried him around [illegible] defence for a close-in [illegible] left Nurse helpless. That [illegible] 1, and the figures re[illegible] way at the end of the [illegible].

[illegible] fought hard in the sec[illegible] following the old style [illegible] corners, and for a [illegible] the Petes busy. But [illegible] Dwyer, and after [illegible] far from [illegible] the Petes cut [illegible] goals in quick [illegible] the marksman [illegible] pass from [illegible] while Bailey got the next, also on a pass from Ranger.

Belleville got the last goal of the period on a fine play by L. Goyer, who broke away with a couple of team-mates, beat the defence by faking a pass and going in close to slip in a neat goal.

The Petes got the only two counters of the last session, and on the play should have bagged a few more. Foley got the first seven minutes after the period opened, when he took a pass from Collins from a scrimmage in front of the Belleville net. Burgess added the last five minutes after on a pretty individual rush, which he finished by ripping a fast one past Nurse.

Summary.

First Period—
1 Belleville—Whelan, from Hagerman, 2 mins.
2 Peterboro—Parker, 45 secs.
3 Peterboro—Bailey, 2 mins.
4 Peterboro—Parker, 5 mins.
5 Peterboro—McLeod, 4 mins.
Second Period—
6 Peterboro—Collins, from Ranger, 10 mins.
7 Peterboro—Bailey, from Ranger 30 secs.
8 Belleville—L. Goyer, 6 mins.
Third Period—
9 Peterboro—Foley, from Collins, 7 mins.
10 Peterboro—Burgess, 5 mins.

SPEAKER MARRIED.

Manager of Cleveland Baseball Club Scores "Homer."

CLEVELAND, Ohio, Jan. 16. —(Canadian Press).—Tris Speaker, manager of the Cleveland Indians, and Miss Mary Frances Cudahy, were married here late Thursday. The marriage was the culmination of a romance which had its inception in the fall of 1919.

Bowling

LADIES' MERCANTILE.

The Examiner ladies got off to a real start for the Mercantile Championship by taking three straights from the strong Westclox team. Miss Heath had high three with 477, including a nice single of 201. High singles included Miss Cadd 168.

Exminer:				
M. Long	51	90	83	224
W. Cadd	168	98	128	394
E. Holmes	123	100	104	327
K. McCarthy	110	132	112	354
G. Heath	147	12[illegible]	201	477
	599	549	628	1776
Westclox:				
J. Anderson	102	73	83	258
G. Doyle	108	80	80	268
B. Miller	70	1[illegible]	78	270
A. Scott	130	105	135	370
M. Hepburn	66	89	109	264
	476	469	485	1430

LADIES' MERCANTILE.

Bowling for the G. [illegible] Gordon Trophy at the Water Street alleys last night the Richard Hall ladies took two out of three from the Business Ladies. Mrs. Barringer rolled high three with 515. High singles: Mrs. Barringer, 207 and 176. Mrs. Tremaine 175; Miss Easson and Miss O'Keefe 156.

Business Ladies:				
M. Easson	80	156	141	377
G. Evans	150	88	......	238
A. Davidson	67	89	150	306
E. Rae	130	133	121	384
E. Hall	57	......	121	178
M. Moore	......	103	120	223
	484	5[illegible]	653	1706
Richard Hall's:				
Mrs. Barringer	176	132	207	515
M. Maxwell	105	116	102	323
K. O'Keefe	76	156	70	302
Mrs. Tremaine	108	175	114	397
K. Edgar	139	114	114	367
	604	693	607	1904

CITY TEN PIN.

De Laval took 2 out of 3 from the All Stars at the Water street alleys last night. Curvin had high three with 529 and Fitzgerald second with 519. High singles: Fitzgerald, 199; Garrow 186; Sharpe 184; Curvin 193.

De Laval:				
French	162	143	147	452
Fitzgerald	157	163	199	519
Farrow	186	158	147	491
Murray	156	150	176	482
Barette	160	149	178	487
	821	763	847	2431
All Stars:				
Byers	110	1[illegible]0	120	390
Sharpe	140	184	147	471
Brooks	142	182	132	456
Dummy	125	125	125	375
Curvin	162	193	174	529
	679	844	698	2221

FIGHT ENDED GAME.

Players and Supporters Mixed it at South End Rink.

Church League hockey fans were given some unlooked-for extra entertainment in the Junior game at the Cognawaga rink last night. Knox and St. James were the rivals. In that part of the scheduled two periods that was played Knox scored the only goal. At this junction two of the rival forwards, who had been handing out the odd slash to each other, frosook their sticks and betook them to the use of nature's weapons. Supporters for the combatants were not slow in joining the fray and soon both teams, and the majority of the fans were joined in a struggle more wordy than bloody. Peacemakers who attempted to separate some of the original battlers were the most damaged parties to the fray, and the referee decided that the game was off for that evening at least.

FRISCH, STAR SALESMAN

Captain of New York Giants Also is Inventor of Mechanical Baseball Toy.

FRANKIE FRISCH AND HIS MECHANICAL PLAYER

Frankie Frisch, who vies with Rogers Hornsby as the outstanding star of the National League, doesn't believe in spending the winter in idleness.

Here we have Frisch as manager of the toy department in a big New York store. It will be noted that he is demonstrating a baseball toy of which he is the inventor.

Manager John McGraw of the New York Giants rates Frisch the greatest ball player that he has ever handled.

NURMI BREAKS MORE RECORDS

Defeated Ritola and Other Contenders With Dizzy Pace in New York.

SIX RECORDS DROP.

MADISON SQUARE GARDEN, New York, Jan. 16.—Paavo Nurmi started his ambitious week-end racing programme victoriously last night, when he conquered Willie Ritola, his rival countryman, and three other starters in the 3,000 metre special race featuring the Municipal A. A. games and National Junior Indoor championships.

Nurmi not only won easily, lapping all of his rivals except Ritola, who finished in second place, 65 yards behind, but shattered three world's records at distances of one and three-quarters miles, 3,000 metres and one and seven-eights miles.

The phantom Finn was even in more astonishing form than when he made his spectacular debut here last week, for he ran his most feared rival, Ritola, into the ground early in the race and uncorked a brilliant flash of speed at the close to slice seconds of the former world's marks, all of which were held by Joie Ray, of Chicago.

Nurmi set the new mile and three-quarters mark at 7 min. 55 3-5 sec., as compared with Ray's formed standard of 7.59 4-5, and was clocked at the 3,000 metre finish mark in 8.26 4-5 as compared with the former time of 8.31 1-5. Nurmi then carried his speed alone to the one mile and seven-eights post, where his time was 8.29, as against the old record of 8.34 35. All of Ray's old marks were set in 1923 in New York.

Nurmi now has shattered six world's records in three starts in this country, in each instance erasing a record formerly held by Ray.

Last night, the Flying Finn seemed to have in mind the fact that he had only a short time to catch a train for Chicago, where he is slated to run tonight, for he set out at a dizzy cl[illegible] early in the race. Ritola and Verne Booth, former Johns Hopkins star, clung to Nurmi's heels for six laps, but after that they dropped steadily behind.

Nurmi added yards to his advantage on every turn of the wooden runway, and the crowd burst nto noisy acclaim as he lapped the other two entrants, Gunnar Nilson and Ilmar Prim in quick succession. Booth was passed two laps from the finish and Ritola was trailing by a third of a lap when Nurmi broke the tape.

HOCKEY SCORES

Hockey games played last night resulted as follows:

O.H.A. Intermediate.
Cayuga 10, Hagersville 4.
Guelph 4, Kitchener 1.
Markham 6, Aurora 1.
Junior O.H.A.
Bowmanville 8, Port Hope 2.
Aura Lee 7, Varsity 2.
St. Mary's 7, Parkdale C.C. 2.
Mitchel 9, Seaforth 2.
Dunnville 6, Welland 3.
Western Canada.
Calgary 5, Edmonton 2.
Vancouver 8, Saskatoon 2.
(Both games played Wednesday).
Exhibition.
Peterboro 8, Belleville 2.
Senior Ladies.
Aura Lees 2, Pattersons 0.

WILL BECOME COACH.

TORONTO, January 16 (Canadian Press). — Alex. Romeril, of Parkdale Canoe Club, has decided not to play any more hockey, and has been appointed associate coach of the Paddlers. He will act in that capacity during the balance of

JUNIORS PLAY AT ARENA TO-NIGHT

Fans Will Have Opportunity to See Fast Young Petes in Action Against Lakefield Juniors.

Peter[illegible] fans will have an opportunity to see the Young Petes in action tonight, at the Brook Street Rink, when they clash with the Lakefield Juniors.

The kids have been practicing faithfully for the opening game on home ice, and should show the fans some snappy hockey. They have a strong line-up this year, and should go a long way in the O.H.A. race for championship laurels.

Lakefield boast a strong team, and expect to give the Petes a good battle on their own ice. In their first game, they held the fast Lindsay Juniors to a 5 to 3 score, and since then they have been practicing nearly every night, and by this time should be in the pink of condition.

The game is scheduled to start at 8.15 sharp and a large crowd of fans are expected to be on hand to cheer for the locals and give them the once over. The local team will line up as follow:

Goal, J. Le Barr; defence, Collins and Cheu; centre, McDougal; right wing, Ridpath; left wing, Salmon; subs, Maudsley and Milloy.

CAMPBELLFORD CURLING

CAMPBELLFORD, January 16. —The following games were played last evening:

J. Hay	C. Wilson
C. Duncalf	R. S. Southworth
V. Farrel	G. O. Sullivan
C. W. Smith	M. Mulhearn
Skip 12	Skip 3
N. B. Dickson	F. Burger
J. I. Adams	C. Davidson
H. Townsend	W. Sarginson
G. Haig	A. L. Reindeau
Skip 7	Skip 18
G. Stevens	G. Nichol
H. Anderson	C. Gillespie
G. B. Glover	J. A. Stewart
A. G. Thompson	W. Wiggins
Skip 11	Skip 8

COLTS WIN AGAIN.

Kennedy's Team, of Lakefield, Defeat Firemen.

LAKEFIELD, January 16.—Kennedy's Colts defeated the Firemen 8-4 in a district League hockey match last night. The teams were:

Firemen: Goal, T. Webster; def., Hull and W. Webster; centre, L. Sabatino; r. w., Ridpath; l.w., Sherin; subs., Scriver and Hamblin.

Colts: Goal, Graham; def., S.Trude and J. Sabatino, c., Wannamaker; r. w., Blewett; l.w., Northey; subs., W. Trude and D. Hill; referee Wm. Jackson.

NO CROWD AT FINAL.

Spectators Barred at Spanish Soccer Game to Avoid Trouble.

BARCELONA, Spain, Jan. 16.—(Canadian Press). — With armed guards on patrol both inside and outside the field, the Club Espanol of Madrid yesterday defeated the Club Bartona for the football championship of Spain. The score was 1 to 0.

The Governor had permitted the contest only on the ground that there should be no spectators, in the fear that the bitterness between the Spaniards and Catalonians might culminate in disorder.

WEST BROMWICH TO SUNDERLAND

West Ham Visit Huddersfield Town in Saturday Soccer League Games.

OTHER FEATURES.

LONDON, Jan. 16 — (Canadian Press Cable).—With the first round of the English Cup now a matter of history, league football on Saturday resumes its interrupted schedule and battle that has been in progress for many months will again be joined. The first week of the new year saw West Bromwich, gradually and persistently widening the gap which had opened up between themselves and their nearest rivals, Hudderfield Town, and a general weeding out of the aspirants. Whereas it is only a few weeks back that fifteen teams were bunched together with a matter of six points separating them, this number has been reduced to seven.

West Bromwich, who appeared suddenly around the Christmas season as league contenders, at no time previously giving indication of their ambitions in this direction, are scheduled for an interesting contest on Saturday, when they pay a visit to Sunderland. There were times when the latter appeared on the horizon as possible league holders, but a few games dropped to the head-liners quickly disposed of them and Sunderland are now travelling along as a good team, and no more. There has been nothing outstanding in their play, except perhaps for the fact that they do not stand up so well as their position in the league would indicate.

Huddersfield Town are the hosts to West Ham, and their supporters look to the Yorkshiremen to furnish full points. Nothing has been more interesting in league football than the career of the Town all through the season. They started out at first in great form, swept everything before them for a few weeks, then began to get stale. A defeat here and a draw there found them gradually sliding down the ladder until they at one time reached a point almost half-way down. Before Christmas, however, they staged a determined rally and by dint of great playing climbed the rungs again until they now stand second only to West Bromwich. Huddersfield are the present holders of the league title and it is certain that they will not relinquish the honor without a tremendous battle.

The most interesting struggle scheduled for Saturday should be that between Notts County and Bolton Wanderers, on the former's ground. The recent history of the County records a tale very similar to that of Huddersfield. There was the same initial brilliancy, the same gradual relapse, but the story stops there, for the County are still relapsing.

Whether they will be able to make a come-back in time to bring them within the title-honors or not is problematical. With the same number of games played as West Bromwch, Notts County are nine points behind, which is a tremendous amount of ground to make up in the second half of the season, particularly when the teams that did not start off so well have now found their legs and are showing vast improvement of form.

The slow but certain indications of a recovery on the part of Preston North End gives an added interest to their game with Leeds United. It is a question, however, if the North End's rally has not been delayed until too late. Their recent Cup-tie victory in which they displayed a brand of football that had not been seen at Preston this season before, would suggest that after a great amount of tinkering with the team, Preston have at last lit upon a combination that might be able to pull the chestnuts out of the fire. There is little to draw between them and Leeds, for the late second division club have ceased to be impressive. Notwithstanding that, they are still five up from the bottom of the tables, no one would be surprised to see them relegated to the place whence they came. They have not shown the same form in senior company that Bury, their accompanying club from the lower divison, have displayed. A victory for Preston on Saturday would go a long way to bolstering up their hopes.

CHANGES MADE IN O.H.A. GROUP

Bellefeuille to Play With London Seniors—New Play-Off Rules.

BROPHY MOVES.

TORONTO, Jan. 16.—(Canadian Press).—At a meeting of the O.H.A. Executive Committee held last night it was decided, after conferring with the N.O.H.A. authorities, that a probationary certificate be granted to Pierre Bellefeuille to play with London Sniors.

It was also decided that this season, when the N.O.H.A. champions come down to the play-offs with the O.H.A. teams, that they be allowed to put their teams on the ice under the same regulations as they play in their regular championship season, in so far as coaches are concerned, but in future the O.H.A. rule is to govern in all inter-association games.

Michael Brophy, last season with Collingwood, was granted a probationary certificate to play with Owen Sound. He has made his last move. Alexander Clark, Jr., whose parents moved to Barrie after August 1st, may play with the team of that town. Paris has dropped out of the Intermediate series.

"The National Smoke"

WILSON'S BACHELOR

Still the Most for the Money 10c.

ANDREW WILSON & CO.

KINGSTON MAN WITH HORNETS

Pittsburgh Club Grabs Off Bernard Brophy—Former Queen's Centre.

APPEARS TO-NIGHT.

PITTSBURGH, Jan. 16.—(Canadian Press).—Bernard Brophy, dashing young centre of Queen's Hockey Club, of Kingston, Canada, which appeared here during the holidays in a match with the Yale team, has signed with the Pittsburgh Hornets of the Eastern Group,, United States Hockey League, and will make his first appearance in a Pittsburgh uniform to-night, when the local skaters meet the Boston A.A. in the first of a series of two games.

LEONARD QUITS RING.

World's Lightweight Champ Will Fight No More.

NEW YORK, Jan. 16—Canadian Press).—"I am retiring from boxing for the love of my mother, who has begged me not to fight again."

With this statement Benny Leonard, world's lightweight champion, last night announced his retirement from fighting. Leonard will confine his future activities to the theatre or the motion pictures.

DUNSFORD TEAM IN GOOD SHAPE

Defeated Lindsay Team in a Good Game of Hockey.

DUNSFORD, Jan. 16.—The Dunsford hockey team opened their season Tuesday night at the rink, having as their opponents the "Merchants" of the Lindsay town league. A good clean game was dished up to the spectators, who, although small in number, were very enthusiastic. For Lindsay Merchants great praise is due to Eberts, the goal tender. This boy gave a splendid exhibition in the nets and the score being 5 to 1 in favor of Dunsford is no reflection on his ability.

The Merchants' team is well-balanced and once in condition will prove a stout thorn in the side of their opponents in the Town League.

For Dunsford, this being the first game together, the boys did remarkably well, the combination in the last period being well worth the price of admission.

Willard Wetherup and Cecil Bissette have again cast in their lot with the locals, and with Lee Wilson, W. J. Thurston, Max Board, Jim Thurston and Tommy Johns to complete the team, there should be some fast games in the little old rink this season.

Hockey Notes.

The club is now equipped with a good first aid supply; the Dub says this is most essential.

Mr. Sargent, the Rawleigh man, has also donated a bottle of liniment for general repairs.

Huycke Eberts donned the net outfit for the night's game. He was mistaken by some for our old friend Joe Dwyer.

The locals looked very nifty in their new black and gold uniforms.

After supper "Mit" Ross favored us with that beautiful vocal selection "I Wonder What's Become of Sally." The chorus was very feelingly rendered by the Merchants' Male Choir, Manager Percy Houzer directing.

We also desire to thank the ladies of Dunsford who so kindly donated the quilts for the use of the hockey teams staying at their billets. Percy Houzer thought he was in the Walker House.

Mr. Jake Armstrong of Lindsay gave good satisfaction as referee.

The dates set for the W. E. Baker Cup Tournament are February 4th, 5th and 6th.

HOCKEY IN NORWOOD.

NORWOOD, January 16. — Norwood formed a junior hockey team recently. Their first game was played in Havelock on Thursday evening, and they are to play in Warkworth on Monday evening.

A three-team town hockey league was formed in the village on Monday evening last. The first game was played on Wednesday evening, when the Clerks played with the Labourers.

The Clerks were composed of J. S. Weir, Armar Weir, B. Ferguson, Gerald Baker, Earl McConnell, and Charlie Copen.

The Labourers: A. Weir, O. Mason, L. Beckett, G. McLean, H. McConnell, and G. Rathwell.

The NUT CRACKER

BY JOE WILLIAMS

Some thick-lipped moron has been shaking the cauliflower vine and fistic fedoras are cluttering up the lawn like cracker boxes at a Sunday school picnic.

Abe Goldstein took his bantamweight title out in the sun to see if it was all bull and a yard deep, and now he is writing his memoirs after the melancholy manner of all dethroned kings.

One Cannonball Martin pounced on Mr. Goldstein's bogus reputation with both feet, two replevin suits and the persuasive influences of a full quota of glass-eyed judges.

When the cannon fodder and Abie stopped swinging the judges were blasted from their stupor and asked for their decision. "We think Landis is holding out on us," they replied.

Whereupon Johnny Dundee booked passage for Rome and left the featherweight title to the tender massacres of Kid Kaplan and Danny Kramer, saying, "May the best ham win."

While Dundee was being blessed by the pope Kaplan was subjecting Kramer to a triple-plated penance that would have made a lifer in Sing Sing ashamed of his downright good luck.

Kramer took more punishment than a pair of delicate ears irrevocably wedded to a three-dollar home-constructed radio set.

After winning the title Kaplan announced his determination to be a regular champion. Don't cheer that remark, Mr. Ferguson. It probably means he will never defend the title.

Benny Leonard is next in line to be knocked loose from his constitutional rights. Benny has taken the lightweight check book and converted it into a snappy seven-minute vaudeville sketch, with trained seals, Swiss bell ringers and a flag waving close.

Mr. Dempsey is another knucklebusting gent who is accumulating more opposition than Mussolini's iron fist and ignoring it in a manner pleasing to none but Mr. Dempsey.

What the ring needs is a return to the days when champions were rich in ability, and wore celluloid collars and rode in horse cars.

She (after spending the evening with neighbors)—"I think the Smythes are an ideal couple—they think alike about everything." He—"Yes; but I notice she always thinks first."

BURNS CLUBS AND SCOTS VERNACULAR

Ferguson, Scott, Hogg, Gall and Others to be Studied.

The action of the Burns Club Association—which has its headquarters in Glasgow, Scotland—with regard to the preservation of the Scots vernacular will commend itself to all those ddeply interested in the future of a race, who, notwithstanding the trend of affairs, are retaining at least a number of the characteristics of their forefathers. It is undeniable that our speech, manners, and customs are not what they were, say fifty years ago. Even in many of the rural districts, where changes in these respects are not easily made, the effects of modern civilization are being demonstrated. Scotland should make every effort possible to retain its individuality, and not allow itself to become a mere appanage of England. Why should it be considered vulgar to speak and write in the Scots vernacular? Those at home who have nothing but contempt and pity for the "benighted" Scots who use the dialect in conversation and in writing are either snobs or semi-snobs. They fail to grasp the effectiveness and homeliness of our dialects, which in several important respects are superior to the English tongue. We admire the stateliness and beauty of the English language, but we are no less enthusiastic regarding our dialects. Fancy a laborer who has lived all his days in his picturesque village talking in the English tongue! It would be enough to make Burns turn in his grave. It is to the rising generation that the Burns Clubs Association intends to make its appeal, and it is to be done by means of school competitions, which are not to be confined to the works of the national pcet, but are to include those of Fergusson, Scott, Hogg, Galt, and others. There is every reason to assume that our Education Authorities and others in positions of influence will give the movement their enthusiastic support.

CHANCE.

Successful men, interviewed, usually talk platitudes about hard work, not watching the clock, and the like.

Refreshing is the commonsense viewpoint of William E. Knox, who came to America as an immigrant boy and is now president of American Bankers' Association. He says: "There is such a thing as chance. Don't be deceived about that. A friend of mine commented the other day that he knew many men who had worked as faithfully as he, been as honest, and had just as much brains, yet they hadn't got as far as he simply because things didn't break their way."

However, for every man who becomes successful by chance, or luck, there are thousands who win by effort and determination only.

SOLD.

Our foreign trade situation is pleasing to look at. Imports are smaller and exports are larger than a year ago.

In the first 11 months of 1924, exports exceeded imports by about 869 million dollars. One of our chief competitors, Great Britain, finds herself in the hole more than that, buying far more than she has been selling.

STAR JOCKEY'S NEW ROLE

George Archibald, One of England's Greatest Riders, Pilots Bobsled for Change.

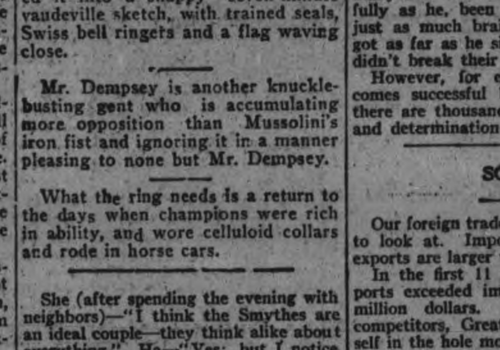

GEORGE ARCHIBALD, WIFE AN GEORGE JR.

George Archibald, noted English jockey, is spending the winter at St. Moritz, where he keeps in condition enjoying the outdoor sports. Here we have him piloting a bob-sled to victory with his wife and George, Jr., as added weight.

SKATES

SLEIGHS, HOCKEY STICKS, ETC.
WIRE ELECTRIC LIGHT SHADES

We will grind once this winter, free of charge any pair of skates ordered from us before Jan. 1st, 1925.

Simpson, Copping & Co.
The Best Skate Grinding in the City.
4[illegible] GEORGE STREET. OPEN EVENINGS.

IRWIN'S MEN'S WEAR

Announce Their Second

ANNIVERSARY SALE

Commencing Saturday, January 17 Continuing To and Including January 31

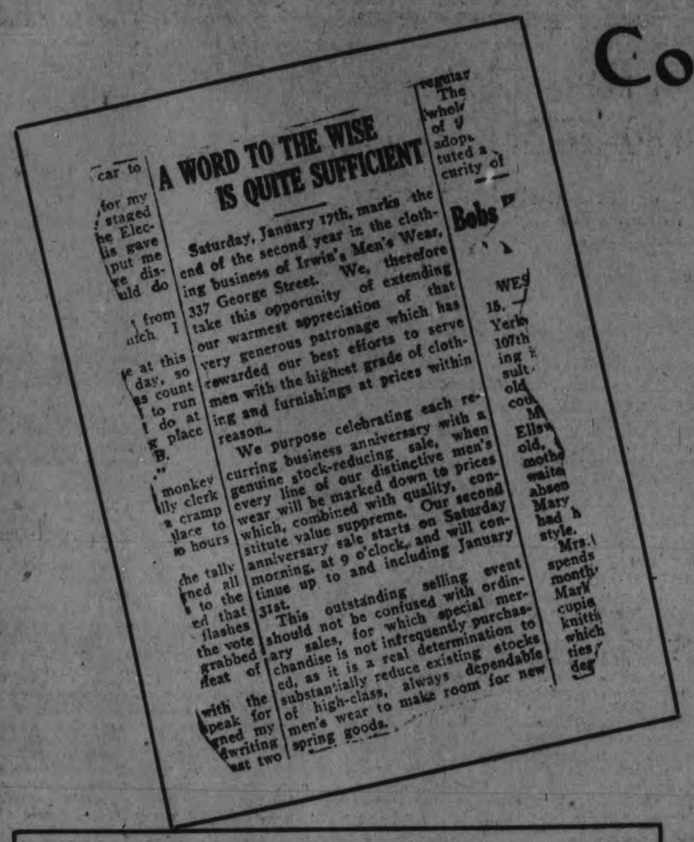
A WORD TO THE WISE IS QUITE SUFFICIENT

Saturday, January 17th, marks the end of the second year in the clothing business of Irwin's Men's Wear, 337 George Street. We, therefore, take this opportunity of extending our warmest appreciation of that very generous patronage which has rewarded our best efforts to serve men with the highest grade of clothing and furnishings at prices within reason.

We purpose celebrating each recurring business anniversary with a genuine stock-reducing sale, when every line of our distinctive men's wear will be marked down to prices which, combined with quality, constitute value supreme. Our second anniversary sale starts on Saturday morning, at 9 o'clock, and will continue up to and including January 31st.

This outstanding selling event should not be confused with ordinary sales, for which special merchandise is not infrequently purchased, as it is a real determination to substantially reduce existing stocks of high-class, always dependable men's wear to make room for new spring goods.

In celebrating our Second Business Anniversary we are offering values so pronounced that no man should pass up this opportunity—values that combine the utmost in quality with remarkably low prices. Such are the buying inducements prepared for every visitor to this Store. This Sale opens with all merchandise at its best—hence you are urgently advised to come while selection is unrestricted.

Suits and Overcoats

$26 *Reg. Price $35*

$36 *Reg. Price $50*

$46 *Reg. Price $65*

Suits that are the vogue today; Clothes that will be the vogue with the coming season—such are the Clothes you will find in these three value-giving groups. Every desirable fabric, every wanted style, with workmanship at its best, is offered at greatly reduced prices.

Regular $2.00 Pure Silk Knitted Ties, black only	$1.39
Regular 35c Soft Collars	30c
Regular 25c Hard Collars	20c
Regular $3.50 Pyjamas, flannelette	$2.59
Regular $9.00 Sweaters, all colors, heavy weight	$7.98
Regular $3.00 and $3.50 Silk Lined Grey Suede Gloves	$2.49
Regular $2.50 Silk Lined Grey Suede Gloves	$1.98
Regular $3.00 and $2.50 Wool Gloves	$1.98
Regular $5.00 English Broadcloth Shirts	$3.98
Regular $2.00 Suede Gloves, wool lined	$1.69
Regular $2.50 Winter Weight Underwear	$1.98
Regular $3.50 Motor Gloves, wool lined	$2.49
Regular $7.50 Borsalino Hats	$5.98
$2.50 Wool Scarfs	$1.98

20 P.C. OFF ANY ARTICLE WITH THE BARGAIN LABEL ON IT

ENGLISH BROADCLOTH **SHIRTS** **$2.49**
All Sizes and Assorted Colors
Regular $3.00 and $3.50

Wolsey Pure Wool ENGLISH **UNDER-WEAR** **$7.85**
Regular $10.00 and $12.00

The Best Canadian **HATS** **$3.85**
Including Velours. All new colors and shapes. Made by the best Canadian manufacturer—Brock. Regular $6.00 and $7.50.

Wool Vests
Regular $7.50
All Sizes
$5.95

Silk Scarfs
Assorted Colors, Patterns
Regular $4.50
$3.50

Underwear
Stanfield's All Sizes
Regular $4.00
$2.98

SILK TIES
Regular $1.00 Each
2 for $1.00

PURE WOOL 2-PIECE UNDERWEAR
Penman's "95"
Regular $2.50 Garment
$1.98

DRESS SHIRTS
Regular $3.50
$2.49

Saturday Only
Fifty
SUITS
Made from pure wool cloths. Good patterns and models. Regular $25.00 to $35.00.
$22.75

R. A. IRWIN & CO.

Peterborough's Most Modernly Equipped Men's Shop

PHONE 925. 337 GEORGE STREET

Saturday Only
Sixty
COATS
Made from pure wool cloths. Good patterns and models. Regular $25.00 to $35.00.
$22.75

RESULT OF GAMES PLAYED THURSDAY

Green's Rink Defeated by 16 Stones to 7—All Games Played.

The local curlers turned out well yesterday and the six games scheduled were run off with some nice scores being made and several close games. Cruther's rink piled up the high score of the day when they defeated Green's rink by 16 stones to 7. Larmer was a close second with the nice score of 15.

The following is the personnel of the rinks:

F. Weir	W. Cowain
R. Carman	J. Macdonald
N. Routley	J. Sedgwick
T. O. Donaldson	C. R. Larmer
Skip 5	Skip 15
Dr. Aymes	W. Gadfield
A. Ringer	S. D. Hall
H. Seaton	T. McArthur
Hall	R. Hicks
Skip 6	Skip 13
Foster	M. Bredin
W. H. Meredith	D. S. McLaren
J. H. Metheral	J. J. Howden
Bacon	Connal
Skip 6	Skip 13
J. Cullen	R. Cormack
J. Jeffries	J. Henderson
R. M. Waddell	L. Penrose
A. Dick	G. Copping
Skip 11	Skip 9
H. Sills	A. Wood
E. R. Shirley	J. Dishart
W. J. Oke	J. W. McDonald
Cruthers	J. Green
Skip 16	Skip 7
S. D. Hall	J. Geraghty
G. Matthews	B. Manning
O. A. Langley	E. Payne
Davidson	Sturgeon
Skip 5	Skip 11

C.N.R. BEAT FIRE HALL FALCONS 5-1

Lundy's Team Get the Frist Trouncing of Season.

The Canadian Telegraphs Hockey Team opened their season last night by defeating the Fire Hall Falcons at Mark Street Rink by 5 to 1. The game was fast and exceptionally clean from start to finish, neither team drawing a penalty. Individually the teams were about evenly matched but the Telegraphers earned their victory by better team work.

The Nationals got the first goal, Jarvis taking a nice pass and working in close for a shot that Ward couldn't reach. Falcons got their only goal in this period. The puck was deflected off Grierson's stick, landing in the corner of the net.

The second period was decidedly the Nationals, who worked in time and again and, back-checking fiercely, pappering them at Ward from all directions. Ward did some good work in this period for the losers, handling some hard shots in fine style. The individual rushes of the Falcons were fruitless. Grierson in goal for this period, only had two shots to handle, both from outside the defence. Mr. Clarke handled the bell.

Line-Ups:

Falcons—Ward, goal; Gimblett and Naishs, defence; McNeeley, centre; Lundy, right wing; Hayes, left wing.

Canadian National — R. Lewis, goal; Lang and Sherwood, defence; Grierson, centre; Dundas, right wing; Jarvis, left wing. J. Lewis, sub.

Peterborough's Chance To Attract Convention And Add To Its Sports

Peterborough has been passing up an attraction that is calculated to bring people here from all over Canada and United States. It has never occurred to the City Council, the Chamber of Commerce or the Local Council of Women. It was not even thought of by the Peterborough Industrial Exhibition Board. And now the city has been shown up by Lake Worth, Florida, with people from every corner of United States breaking their necks to reach there for February 16 to 28.

It's a horseshoe pitchers' tournament.

Not so long ago the sport of knocking a white ball out of sight on the golf links and then trying to find it was still a joke, and though people may laugh at the idea of becoming enthusiastic over pitching horseshoes, present indications are that it may become the great national sport of United States. There is already a national association of pitchers, with affiliated State associations, and $5,000 is offered in prizes for this tournament.

"We have twelve of the finest day and night regulation clay courts in United States," says the invitation that accompanied the complimentary season ticket to the Examiner today. There is also, according to the announcement, a large club house, office buildings for the several associations, a special building for the press, and a half-million dollar hostelry for visiting horseshoe pitchers.

Of course, attraction is added by the proximity of Palm Beach, seven miles away; a city-owned casino, and the obliging Gulf Stream that heats the Atlantic to just the right temperature for swimming.

But with people flocking from the frozen north to the sunny south to take in the exciting sport of throwing horseshoes at wooden pegs, it looks as though Peterborough might establish its title as the convention city by going after a little of the traffic.

Visitors should bring their own horseshoes.

ROBERT FAIR & CO., Ltd. 'PHONE 145

Come Here First and See the January Sale Bargains for Tomorrow, Saturday, that we have Marked Down Specially for the One Day

$2.25 Chinchilli Coating for $1.50 Yard
Navy or brown. Specially for boys' or girls' coats. Extra good quality. 54-inch.

$1.25 Japanese Lamp Shades, 98c Each
15 only Jap Wicker Shades, silk lined, on removable frame, 10-inch size.

85c All-Wool English Serge, 69c Yard
Navy, black and brown. An excellent quality for dresses and bloomers. 40 inches wide.

All-Wool Figured French Delaine, $1.25 Yard
9 patterns to select from. 30 inches wide. For dresses, overblouses and kimonas.

$2.00 Rose Shade Georgette, $1.00 Yard
Two shades rose only at this price.

$1.75 and $2.00 All-Wool English Plain Dress Flannels, January Sale Price $1.39 Yard
A1 quality. 54 inches wide. Shades are navy, black, toast brown, grey, sand, almond green, new blue, gold, etc. Come tomorrow for choice of colors.

$1.00 Fancy Coat Linings at 59c Yard
8 pieces to select from, for coat linings and underslips, 38-inch.

$3.00 Best Quality Flannelette Blankets, January Sale Price $2.50 Pair
Large size, in white or grey, with pink or blue borders. On Sale at 9 a.m.

$3.50 Cotton-Filled Comforters, $2.75 Each
Special January Sale price for Saturday. Large size, well filled and well made. 12 only at this price.

27-Inch Cream Flannelette, 17c Yard
Actual value, 25c yard. A good heavy quality. Sale starts at 9 a.m. 100 yards only.

50c Union Grey Flannel, 39c Yard
An English-made Flannel that will give good satisfaction. 28-inch.

90c "Hochelago" White Sheeting for 75c Yard
2 yards wide. Standard quality that will give excellent wear.

50c English Plain Pillow Cotton, 40c Yard
40-inch. Wear guaranteed of this special Pillow Cotton. Ask to see it.

EXTRA HEAVY DISH TOWELS, bordered, hemmed, size 23 x 32 inches. Regular 40c. January Sale price ..... 3 for **$1.00**

PLAIN VELVETS, 22-inch, many shades to select from. Regular $1.00 and $1.25. January Sale price, yard **69c**

PURE LINEN SATIN DAMASK FRINGED DOYLIES--15c round for, each ... **8c**
20c square for, each ... **10c**

HEMSTITCHED ALL-LINEN DOYLIES, 8-inch square. Regular 20c, for, each **10c**

HEMSTITCHED SATIN DAMASK TABLE CLOTHS, 2 x 2 and 2 x 2½ yards. Regular $7.50. January Sale price, each **$5.00**

DAMASK TABLE CLOTHS, 2 x 2 yards, that sell at $3.98. January Sale price, each **$2.35**

ALL-LINEN ROUND SATIN DAMASK CENTRES, 8-inch. Regular 20c. January Sale price, each **12½c**

27-INCH SWISS EMBROIDERY FLOUNCING, specially for baby dresses. Regular $1.25. January Sale price, yard **75c**
$1.50 quality. January Sale price, yard **$1.10**

ANDERSON'S GINGHAMS in a wide range of patterns, 32 and 36-inch. Regular 50c to 75c. January Sale price, yard **35c**

FRINGED COTTON HUCK TOWELS, good size. Regular 45c. January Sale price, pair **30c**

FACTORY YARN, 100% all-wool, 2 and 3-ply, in mottled, grey, heather, sand, scarlet and black. Regular $1.25. January Sale price, lb.... **$1.00**

LADIES' SILK SCARFS, 12 shades to select from. Regular $2. January Sale price, each. **$1.25**

LADIES' VESTS AND DRAWERS. Vests have long sleeves and buttoned front. Drawers are ankle length. Sizes 38 and 40. Regular $1.65. January Sale price, per garment **$1.00**

LADIES' GREY BLOOMERS, white, fleece lined. Regular $1.25. January Sale price, pair. **89c**

FRONT LACED CORSETS, in pink or white. Small sizes, 21, 22 and 23. Regular $4.25. January Sale, pair.. **$2.00**

LADIES' FLEECE - LINED DRAWERS, size 38 only. Regular $1.50. January Sale price, per pair..... **$1.00**

LADIES' SUEDE - FINISH CUFF GLOVES, in grey or beaver, 6½ to 7½. Regular $2.00. January Sale price, pair. **$1.25**

LADIES' CASHMERE HOSE, in brown, grey, sand and black. 6½ and 10. Regular $1.50. January Sale price, pair.. **75c**

BABIES' WOOL BOOTEES, with pink and blue trimmings. Regular 65c. January Sale, pair.. **35c**

LADIES' AND CHILDREN'S WOOL SCARFS, GLOVES, TAMS AND TOQUES to clear at ..... **25c and 35c**

36 - INCH SHIRTING PRINT, small designs. Regular 30c. January Sale price, yard.... **20c**

Great Reductions in All Our Winter Coats for Our January Clearance Sale

MARVELLA AND BOLIVIA		SILK CAMELINE AND BURBERRY	
$75.00 for	$59.00	$25.00 for	$15.00
$69.00 for	$40.00	$18.00 for	$12.50
$48.00 for	$37.50		

Canton Crepe Dresses Reduced

Shades are navy, almond, rust and brown. Sizes 16 to 38. Regular $20.00 and $25.00. January Sale price, each **$14.95**

Children's Winter Coats on Sale

$6.00 Coats, for ages 2½ years, for **$4.25**
$9.00 Coats, for ages 5 to 9 years, for **$7.25**
$11.00 Coats, for ages 5 to 9 years, for **$8.25**

All-Wool Pullover Sweaters

$5.50 for ..... **$4.75** $4.50 for **$3.75**

CHILDREN'S FLANNELETTE GOWNS, 12 TO 14 YEARS. REGULAR $1.25. SALE PRICE.... 98c

CHILDREN'S BLACK SATEEN BLOOMERS, 6 TO 14 YEARS. JANUARY SALE PRICE, PAIR.... 69c

BOZART BEDROOM RUGS
2½ x 3 yards. Regular $15.00, for **$11.75**
3 x 3 yards. Regular $18.00, for **$14.50**
3 x 3½ yards. Regular $22.00, for **$15.75**

$4.50 BRUSSELS CARPET MATS, 27 x 54 ins. JANUARY SALE PRICE, EACH $3.49

$3.50 TAPESTRY MATS, 27 x 54 ins. JANUARY SALE PRICE, Each, $2.59

WILTON AND AXMINSTER HALL RUNNERS
3 ft. x 7 ft. 6 in. Regular $25.00, for **$18.50**
3 ft. x 10 ft. 6 in. Regular $30 and $35, for **$25.00**

$5.50 HEAVY HEMP SQUARES, 2 x 3 YARDS... JANUARY SALE PRICE. EACH $4.35.

$3.50 Oval, Reversible Rug Mats, Jan. Sale Price $2.50

$3.95 Axminster Rugs, 27 x 54 in. Jan. Sale Price, each $2.98

85c BORDERED HEMP MATTING, 23 INCHES, JANUARY SALE PRICE, YARD, 45c.

$1.35 COLORED MADRAS, 36 INS. JANUARY SALE PRICE, YARD 50c

LOCALS

SOCIAL DANCING.
Studio, Conservatory of Music. Private or class lessons. 'Phone 855 or 782 J. dtf

REG. H. TURNER
"Investments Supreme"
Government, Provincial and Municipal Bonds.
Bought and Sold.
374 Hunter St. W. - 'Phone 501

NOTICE.
Take notice that I, Martin James Woodcock, will not be liable for any debts contracted by my wife, Mrs. Harriett Benson Woodcock, from this on, Jan. 15. 2d-14-5500

NOTICE.
I will exchange my 4-tube Radio, complete with loud speaker, for a piano. Box No. 5235.
2d-15-5235.

BABY MACKIE.
Baby Mackie, infant child of Mr. and Mrs. James Mackie, of Douro, died yesterday. The funeral took place this afternoon and proceeded to the Little Lake cemetery, where interment took place.

FARM SALE
Mr. W. A. Payne, on Tuesday, January 20, at 1 p.m., 4th Con. Smith. 2 Horses, 11 Cows, Sow, Hens, Roots, Full Set Implements. See Large Posters. W. J. Hancock.
2d—13, 16—5186

CARD OF THANKS.
Mr. F. G. Davy desires to thank the Employees of the Street Railway Company, also all those who in any way sympathized with him during his recent bereavement, also for all floral tributes.

WOODMEN NOTICE.
The annual Installation of Officers and Banquet will be held on Friday evening, Jan. 16th, Past Head Con. Com. D. Cinnamon, Head Adv. Lieut A. W. Allan will officiate. A good programme will be provided. A good attendance is requested. 2d-14-5212

SCOTS WILL CELEBRATE BURNS' ANNIVERSARY.
The local Scots will hold their annual Burns banquet on Friday evening, January 23rd, in Victoria Hall, in honor of their national poet, Robert Burns.

I.O.D.E.
The Nomination Meeting of the Peter Robinson Chapter, I.O.D.E. will be held in the Y.W.C.A. on Saturday, January 17th, at 3.30. This meeting will be the last to count in the attendance contest, and the sides are even at present.
1d-14-5228

LIVELY OPENING
Our Piano Club Sale, with its many favorable features, started with a rush—the first member coming in soon after eight to secure his piano, and others, later. Limit is 20. Better move quick to save that $113 price reduction. Greene Music Store, Charlotte Street. 2d

ERNEST SEITZ
The famous Pianist, who will give a Recital at the Conservatory on Monday evening, as the composer of the delightful song, "The World is Waiting for the Sunrise," on sale at Greene Music Store. 2d

LITTLE LAKE CEMETERY COMPANY.
The annual meeting of the lot owners of the Little Lake Cemetery Company, will be held in the Board Room of the Toronto Savings and Loan Company, 437 George Street, Peterborough, on Tuesday, January 20th, at three p.m., to receive the financial statement and reports for the past year, and for the transaction of any other business which may come before the meeting. Directors for the present year will also be elected.
—Felix Brownscombe, Secretary.
6d16 5192

DO NOT FORGET
The Horticultural Society Meeting to-night, Friday, Chamber of Commerce Rooms, 8 p.m. Illustrated Address, by Geo. Baldwin, F.R.H.S.

ALARM CLOCKS.
WE WILL SELL A LIMITED NUMBER OF WESTCLOX ALARM CLOCKS ON SATURDAY ONLY FOR $1.29, WHILE THEY LAST. C. S. McCLELLAND & SON, 391 WATER STREET, PETERBORO. PHONE 326J.
2d15 5243

Presentation GIFTS
If you are contemplating giving a Gift, a few of these Suggestions will help you to decide:
—Sterling Silver Butter Dishes
—Sterling Silver Bon-Bons
—Sterling Silver Candle Sticks
—Genuine Crown Derby China
—Coalport Indian Tree China
—Silver-plated Candlesticks
—Silver-plated Sandwich Trays
—Silver-plated Bread Trays
—Travelling or Desk Clocks
—Silver Entree Dishes
—Silver Trivets
—Silver Flower Baskets
—New Pieces in China.
Ask to see Gifts that are suitable for Weddings or Presentations.
WARNE BROS.
249 GEORGE STREET, Diamond Hall.

BASKETBALL AT Y.M.C.A. TO-NIGHT.
Y.W. versus De Laval; Buffs vs. Quakers; Westclox vs. Otonabee; Bell Telephone vs. Normals. Games commence at 8 o'clock.
Visitors cordially invited to attend.

DO YOU NEED AN ACCOUNTANT?
If you want your books audited or adjusted; if not satisfied with your book-keeping system; if you want your income tax return prepared for this or other years, or want some dispute adjusted. H. K. Middleton. 'Phone 1353, office. 202 Charlotte St. dtf

A RETURN VISIT.
Last night on the kind invitation of St. Andrew's church choir, the choir of St. Paul's church, after an hour's practice at Mr. Chenhall's residence, went to St. Andrew's church, and to state they were cordially received and heartily entertained is putting it very mildly.
It is doubtful if the entertainment hall of the new building ever held a happier or more cordially social gathering than that which assembled there last night.
The various members vied with each other in their successful efforts to make every person happy. Of the many events which conduced to this pleasant result, and they were too numerous to mention, perhaps are outstanding ones were a sermon on "Old Mother Hubbard" by the organist of St. Andrew's church, and a song, the words of which were specially composed by Mrs. Webber, of St. Paul's church choir, and sung by them, in which some of the peculiar characteristics of Messrs. Crane and Chenhall were very ingeniously and vividly expressed.
After a good feed, a hearty vote of thanks, and other felicitations, the members adjourned to their respective homes with the only regret that it was too late to stay longer, and that such functions should not be held more frequently.

A MOTHER SUICIDED.
TORONTO, Jan. 16.—(Canadian Press.)—Fearing that her illegitimate child would be taken from her, Annie Boyko, aged 21, Polish domestic, drank a quantity of lye this cutting her throat with a carving morning, and ended her agony by knife.

SATURDAY CASH SPECIALS

Apples, peck.	25c, 40c, 50c
Dairy Butter, per lb	33c
Good Storage Eggs, dozen	44c
Can Peas, 18; Corn 14, Tomatoes	17c
Fresh Soda Biscuits, bulk, lb	13c
Choice Cluster Raisins, lb. pkg	25c
Choice Salmon Fish, sliced, lb	22c
Choice Cooking Onions, 4 lbs	10c
24 lbs. Pastry Flour	$1.14
Pure Jam, large Jars, each	65c
Fresh Rolled Oats, 6 lbs	27c
5 bars Soap (P. & G.) (only 1 lot to customer)	25c
Home-made Mince Meat, lb	20c
Golden Syrup, bulk, lb	10c
(Bring your own dishes.)	
10 lbs. Sugar (with $1 order.)	69c

Mendell Braund
Free Delivery to all parts of the city
Park and Albert Streets Phone 348 or 2129.
Lock and Lansdowne, Phone 1989.
571 Chamberlain St., Phone 1705.

Society

Miss Flossie Ballantyne, 277 Armour Road, has returned home after visiting Miss Cruickshanks of Hastings.

TUhe many friends of William Hunt, Aylmer street, will be glad to hear that he is recovering from the effects of the severe fall he sustained in a hockey match at the Brock street rink.

Mr. Wm. McDonald, of Chesley, ex-M.P.P., is the guest during his stay in the city, of Dr. and Mrs. A. H. Allen, Charlotte street.

OBITUARY.

GERRY TOOMEY.
The death occurred in Fort Francis on January 9th, of Gerry Toomey, formerly of Ennismore.
The funeral took place from Lane and Eano's Undertaking Parlours yesterday afternoon and proceeded to St. Martin's church and thence to St. Martin's cemetery, Ennismore.

IN MEMORIAM.
In loving memory of my dear Mother, who died January 16, 1924.
Days of sadness still come o'er us,
Tears of sorrow often flow,
Memory keeps our Mother near us,
Whom God Called a year ago.
There is a link death cannot sever,
Love and remembrance last for ever.
—Inserted by daughter, Mrs. Harry Jones.

BIRTH.
FRIENDSHIP.—To Mr. and Mrs. Charles Friendship, 473 Sherbrooke Street, on Thursday, Jan. 15th, a daughter.

ERNEST SEITZ,
"CANADA'S GREATEST PIANIST," (S. TERMED BY HECTOR CHARLESWORTH, MUSICAL CRITIC, OF "THE SATURDAY NIGHT)," COMPOSER OF THE FAMOUS SONG, "THE WORLD IS WAITING FOR THE SUNRISE," WILL BE HEARD IN CONCERT PROGRAMME, MONDAY EVENING, JAN. 19TH, CONSERVATORY HALL. ADMISSION, $1.00. 1d14 5241

COURT CLERK DEAD.
TORONTO, Jan. 16.—(Canadian Press.) —After an illness of two weeks' duration, Arthur W. Webb, for thirty-five years clerk of Toronto police court, died early this morning from septic pneumonia. He was born in this city 63 years ago.

Ready-to-Wear Dept.

To-Morrow Positively Last Day of Sale

Dresses
Coats
Suits
Skirts
Blouses
Sweaters
Kimonas
Scarfs
Etc., Etc.

Genuine Reductions On Every Article.

½ PRICE

And Less, Exactly as on the Opening Day

Barrie's

NEW CENTRE MEAT MARKET

192 Charlotte Street — Two Phones 760

Choice Sirloin Roast of Beef	20c lb.
Rump Roast of Beef, full cut	15c lb.
Boneless Boiling Cuts of Beef	12½c lb.
Meaty Pot Roast of Beef	12c lb.
Tender Oven Roast of Beef	15c lb.
Thick, Round Steak Roast of Beef	20c lb.
Davies' Pure Lard	3 lb. for 55c
Silver Thread Sauer Kraut	3 lb. 25c
Red Rose or Salada Tea, per lb.	69c
Fresh Trent Creamery Butter	38c lb.
Fresh Shoulder of Pork, Trimmed	19c lb.
Loin Roast of Pork	25c lb.
Side Pork in the Piece	18c lb.
Gunn's Tip-Top Bacon, in the Piece	29c lb.
Fresh Tripe	2 lb. for 25c
Breast of Young Lamb	15c lb.
Shoulder of Young Lamb	29c lb.
Fresh Beef Hearts	10c lb.

"It's Confidence That Does It"

Supplemental List

Our large list of yesterday was a specially attractive one. It is still good for tomorrow, and here are a few more good items in addition.

SPECIAL
Cheese, rich and mild, June 1924 make, special at, per lb. 25c

VEGETABLES
Onions ..... 3 lbs. 10c
Spanish Onions .. 3 lbs. 25c
Turnips, extra quality, 2 pecks 35c
Parsnips, peck 25c
Carrots, peck 20c
Head Lettuce .. 20c and 25c
Celery .. 15c, 20c, 25c, 30c
Tomatoes, hot-house, lb., 40c
Cabbage, each, 10c and 15c

SUNDRIES
Rice ..... 3 lbs. 25c
Beans ..... 3 lbs. 25c
Lentils ..... 2 lbs. 25c
Split Peas ..... 2 lbs. 25c
Marrowfat Peas, will cook very tender .. 2 lbs. 25c

COOKING BUTTER 31c Per Lb.

Crisco, lb. 25c
Tea, black .... 2 lbs. $1.10

Make your order really complete by adding Campbell's Creamery Butter.

PORTER S. WHITE CO.
Phones 1960-1961 — 334 George Street

FISHER'S MEAT MARKET

SIRLOIN STEAK
PORTERHOUSE
ROUND - - - **20 cents**

BEEF		PORK	
Pot Roasts	10c-12½	Leg Pork, Half or Whole,	25c
Oven Roasts	15c-18c	Shoulder Pork	20c
Sirloin Roasts	20c	Side Pork	18c
Porterhouse Roasts	20c	Loin Chop	25c
Prime Ribs, Boneless	25c	Veal Chop	25c
Boiling Beef	10c	Chuck Roast	18c-20c
Thick Rib Beef	12½c	Rump Roast	23c
Hamburg Steak	12½c	Stewing Veal	12½c
Sausage	15c	Fillets	25c
Davies' Pork Pies	3 for 25c	Leg Lamb	33c
Weiners	25c	Loins Lamb	33c
Black Pudding	20c	Shoulder Roast	25c-28c
		Breast Lamb	15c

Swift Breakfast Bacon, Half or While 30c
Peameal Bacon, Sliced 30c
Peerless Shortening 18c

We Use Government Inspected Beef.
'Phone 2249 Cash and Del. Opp. Capitol

Routly-Braund LIMITED
BOOTS, SHOES, RUBBERS, BAGGAGE AND HOSIERY
174-176 Charlotte Street.
Bargains still going on in the busy Shoe Store. Here are some more interesting values:
Men's black or brown fine Sunday Boots, choice of window.... $4.75
Men's heavy Rubbers, some as low as $2.75
Boy's heavy Rubbers $2.00
Boy's I buckle Overshoe $2.00
We have a few pair of men's buckle overshoes. Some as low as.. $1.75
Women's high top black or brown boots $2.98
We still have a few pair of women's Spats, high top, to clear at.. $1.69
Our goods are cheaper because they wear longer.
ROUTLY-BRAUND LIMITED

ADVERTISE IN THE EXAMINER.

DR. T. P. McCULLOUGH, Eye, Ear, Nose and Throat Specialist, 166 Brock St. Phone 36 V. dtf

Foot Troubles
Scientifically treated. We specialize in Fallen Arches, Nail Diseases, Arthritis, Corns Warts, Verrucae and all troublesome foot conditions.
DR. N. D. FOOTE
Chiropodist and Foot Specialist,
107 BARRIE BLDG.,
PHONE 1738W.
Hours—9.30-12, 2-5.30.
Evenings by appointment.

FOWLER'S FOR BETTER EYESIGHT
If your Eyes need any assistance let's talk it over.
A. A. FOWLER
Phm.B., Eye Specialist,
Ground Floor. - - - 373 George Street.

FORSAKE PLEASURE TO MIND BUSINESS

London Hostesses Complain That Youths Are Not Attending Parties.

LONDON, Jan. 16 (Associated Press).—London hostesses are complaining that young men and women are taking life too seriously and that they are not as easily available for merry week-end parties as they were because they equally have responsibl engagements to fulfil.

Eligible bachelors who once could always be relied upon to contribute to week-end festivities, now frequently refuse such invitations on the plea of business, according to the hostesses, who assert there is no truth in the accusation often made by men and women of the older generation that modern youth is careless, irresponsible and lives only for pleasure.

Girls whose minds formerly were concerned mainly with dancing and dresses now take an interest in serious things. Many debutantes are following politics with unprecedented enthusiasm; a large number of girls keep political diaries and have albums of photographs of members of Parliament instead of the former collections of autographs and photographs of good-looking actors.

LATE WANT ADS.

LOST — TWO PAIR SKIIS TAKEN from 271 Brock Street on Thursday Night. Reward for information.
3d 16 5521

FOR RENT — 6-ROOMED HOUSE, conveniences, on Sherbrooke Street. 'Phone 2018F. 6d 19 5519

FOR SALE — GOOD HIGH TOP Jewel Gas Stove, also Small Wood or Coal Heater, 1 Pair Lady's Boots with Skates, size 5 or 5½. — 600 Stewart Street. 3d 16 5520

DR. GOODWIN
Chiropractor
PALMER GRADUATE
106-108 Barrie Building.
Lady Attendant 'Phone 431
Hours: 10-12 a.m., 2-4 and 7-8 p.m.
Office Closed Tuesday evenings, and Thursday afternoon and evening.

HOUSE PETERS
n Lincoln J. Carter's Melodrama
"The Tornado"
CAPITOL

The Evening Examiner

PROBABILITIES.
Moderate ... ds, fair and cold today and Sund ..

VOL. LVI., No. 14 PETERBOROUGH, SATURDAY, JANUARY 17, 1925 PRICE THREE CENTS

HANGING OF FLAPPER DAUGHTER, WHO SHOT MOTHER, FAMILY'S WISH

Girl Continued Reckless Nig ht Life After Murdering Mother for Scolding Her—D iary Tells of Sordid Orgies in Which 16 Year Old Girl Descended to Mu rder.

SPURNED BY FATH ER AND BROTHER.

SAN FRANCISCO, Jan. 17.—"We will take no step to defend her. We want to see her hang."

This was the bitter declaration of the father and brother of Dorothy Ellingson, sixteen, confessed matricide, at police headquarters. Sam Ellingson, the father, said:

"I tried to correct the girl. Time and again I tried to get her to mend her ways, but she came to this, and now she must suffer."

The brother, Earl, who discovered his mother's body, voiced the same sentiment, as they refused offer after offer from attorneys to defend the girl.

Alternately tearful, giggling and defiant she finally confessed she had shot her mother, and later when she regained her cool bravado, she told in detail of liquor parties, trips to moonlit beaches and late hours. Seeming to lack comprehension of the enormity of her crime, Dorothy added, 'Of course, it's all my fault, I guess my mother wasn't strict enough with me.

Smiles at Photographers.

After signing the confession the girl posed time after time for the photographers and smiled gaily at their behest.

She told the police she had quarrelled with her mother on Monday night after she came in at four that morning. Her mother said:

"Quit this going out with men. Be a respectable girl and get a job."

Dorothy replied: "I won't."

The quarrel between mother and daughter was renewed the following morning. Finally according to her confession the girl got her brother's revolver.

Took Cash and Left.

After the shooting she packed her suitcase took her mother's loose cash and bank-book and went to a rooming house where she paid two weeks in advance.

There the youthful victim of San Francisco's gay life made extensive plans by which she hoped to conceal her identity. She changed her name to "Montasin Daneri" and provided herself with an identification book where she entered the notation, "Mother and Bud, 413 West Twenty-seventh street, New York City."

Wild Party Her Undoing.

Tuesday night, while her brother and father were weeping over the dead body of her mother in their humb le Third avenue cottage home. Dorothy went to a wild party, she told the police.

Untroubled by her deed, she danced, drank and sang her way into the early hours of the morning.

She was accompanied by one of her associates, Dave Stein. H took her home, but as they neared Third avenue, Dorothy said she didn't live there any longer.

Wdnesday, Dorothy phoned another admirer to make arrangments tor a party that night. He was not in and she left a massage for him to call "Dorothy Daneri."

Call Brings Grief.

This man didn't recognize either th name or the phone number and he told the polce, who, about the same time, had located Stein.

In her rooming house, where Dorothy had hoped to escape the consequences of her act, and still continue her butterfly life, the police found a diary in which she had written in her own words the story of her romping life and the murder.

They found, too, all the San Francisco papers, telling of the killing with pictures of the slain woman and her missing daughter. Marked passages disclosed how Dorothy gloated over the publicity.

Personality Complex.

Behind this unusual case of alleged matricide is a strong complex of personalities on one hand of a girl yet in adolescent age with a paradoxical leaning on one side to Tennyson's poems and aesthetic ism, and on the other of a 'kid" butterfly's inability to resist the lure of bright lights, all-night dances and joy rides, with their invariable accompaniment of "gin parties."

Woven into the case is a diary kept by the girl, which, in its frank chronicling both of thoughts and deeds as opposed to the efforts of her "old-fashioned" mother to keep her "straight" furnishes a tragic moral both of parents and children, particularly parents.

Mrs. Ellingson was shot from behind as she sat lacing her shoes. On the previous night she had refused to let Dorothy attetnd a party at a beach resor. The girl had insisted on going, whereupon her mother attempted to repeat what she had done before effectually—whip her. The girl resisted, whereupon the mother took steps to have the authorities send her to a correctional institution.

The police believe that fear of this punishment was the motivation behind the death-dealing bullets.

Entries in Diary.

It is in her diary entries, however, that are revealed first the pull of morality against the lure of jazz, then step by step, first the mental, then the open rebellion against parental "old fashionedness' which first prohibited her from even attending the movies with girl friends. Finally came all-night parties with sordid orgies. Some of these entries read:

"July 10—Mother is dreadfully old-fashioned and strict. Why won't she even let me go to the movies with other girls?"

'July 15:—Mother whipped me when she found out I had gone to a dance instead of to Ruth's house. But it was worth it."

"July 18.—Guess I'm outta luck when boy friends can't even call on me at our house."

"Aug. 23.—Met H. and K., had a fine feed. Nice fellows. This is the life. Wonderful time. Pep, jazz, gin. Went to the beach later and got drunk."

"Aug. 24.—Out on a hot-time party with Ben and the gang. When it was all over, I was all in."

"Aug. 24.—Another whipping but stayed home. Won't stand for another one. Will do as I please henceforth and love where I please. Tuesday another auto ride and lots of drinks. Big time. Lots of love too."

Auto rides, big times, drinks and "lots of love" brought the threat of the reform school when old-fashioned parental discipline failed.

Faced by such an alternative 16-year-old Dorothy, who "wouldn't stand for another whipping," finally shot down her "old-fashioned" m.other from behind.

COPPER MAGNATE ILL.

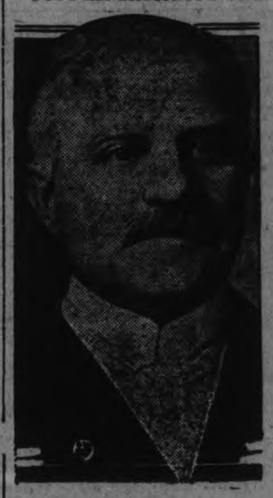

Daniel Guggenheim, for many years a leader in the copper industry, is reported as seriously ill.

RAILWAYS WILL USE DIRIGIBLES

Companies Waiting Only Until Airships Become Reasonably Safe for Travel.

HELP EXPERIMENTS.

NEW YORK, Jan. 17.—(Canadian Press).—Railroad, steamship and express companies stand ready to undertake air transportation as soon as the airplane or dirigible are brought to a reasonable standard of perfection, the Congressional subcommittee investigating United States air services was told Friday. A. G. Smith, of Greenwich, Conn., president of the American Steamship Owners' Association and of the Ward Line, testified he long had awaited the time when airplanes could profitably enter the field of land, water and air transit.

John W. Nealean, vice-president and treasurer of the American Railway Express Company, testified that he for years had taken an active part in organizations promoting flying. He also submitted a long telegram from R. E. M. Cowie, president of the express company, which set forth that the organization was closely watching aircraft development, with a view to contracting for the construction and establishment of an air express service "when the necessary degree of safety and reliability and of proper relation of load to cost was attained."

HAIG TO VISIT CANADA.

Will Spend Two Weeks Here in Conference With British Empire Service League.

OTTAWA, Jan. 17.— (Canadian Press).—For the purpose of presiding over the third biennial conference of the British Empire Service League, which is to be held here this summer, Field Marshal Earl Haig, G.O.C. of the British forces in the Great War, will sail for Canada around the middle of July, according to a cable received here yesterday.

His visit to the Dominion will be limited to two weeks.

ATTEMPTED SUICIDE.

Aged Man Set Fire to House and Then Cut His Throat.

PARRY SOUND, Ont., Jan. 17.—(Canadian Press).—While his wife was away at work yesterday morning, John Record, aged 75, set fire to their house and afterward attempted suicide by cutting his throat. Last Saturday Record, who is unable to work, went to jail, requesting admittance for the winter. He was kept there all Monday, and as there was no charge against him he had to be dismissed. The house was practically destroyed.

$50,000 DISAPPEARED.

Money Was Shipped From Bank in Havana to Santiago.

HAVANA, Cuba, Jan. 17.—(Canadian Press). — Employees of the Guantanamo Branch of the Royal Bank of Canada were under surveillance in consequence of the disappearance of $50,000 in currency shipped from here to the bank's branch at Santiago De Cuba, and an arrest is hoped for soon, it was announced at the department of communications last night.

BLACK CRAVATS.

Large black cravats give chic to the white crepe de chine blouses that are worn with the tailored suit.

JARVIS-SMITH FINE ATTACKED BEFORE JUDGES

Sentences Would Have Been Heavier if $600,000 Restitution Not Imposed.

INDIVIDUAL GUILT.

Smith Escapes If Fine Paid By Jarvis—Both May Remain for Life.

TORONTO, Jan. 17.—Seven years for Peter Smith and five years for Aemilius Jarvis, Sr., would have been the sentence imposed on these two men by Chief Justice R. M. Meredith if His Lordship had not imposed the $600,000 fine on them.

This striking statement was made in a document forwarded to the judges of the Appellate Court, and read before them Friday afternoon by I. F. Hellmuth, K.C., counsel for Jarvis, while he was arguing his appeal against the imposition of the heavy fine.

Mr. Hellmuth read the statement of His Lordship in such a low voice that his words were not audible a few feet away. Each of the judges had a copy of the Meredith statement.

The Chief Justice told the Appellate Court that while the large fine was not strictly a matter of restitution, though it amounted to that, the province had lost $600,000, and it should get it back. If he had thought that the fine would not stick he would have imposed terms of seven years on Smith and five years on Jarvis. He also made reference to the possibility of the two prisoners, if the fine be not paid, getting out at the end of their terms and enjoying their ill-gotten gains.

Mr. Justice Magee presided, and with him were Justices Orde, Hodgins, Middleton and Smith.

Over a score of spectators were in the court-room when the argument began, including two women.

The Crown, by direction of the Attorney-General, had also moved to review the sentence of Peter Smith at the same time that Jarvis' appeal was being argued, as the fine was a joint one. Smith, who is now serving a three-year sentence at Kingston Penitentiary, has taken no hand in the appeal, however. Jarvis is putting in a six months' sentence at the jail farm.

I. F. Hellmuth, K.C., introduced himself and R. H. Greer, K.C., as appearing for Jarvis.

W. N. Tilley, K.C., informed the court that he, with Macgregor Young, K.C., and J. C. McRuer, renresented the Attorney-General.

T. H. Lennox, K.C.: "I am not representing anyone. Mr. Smith has not authorized me to represent him; but he has asked me to say to the court that he is taking no part in the appeal."

Justice Orde: "There is an appeal by the Crown on behalf of Smith?" —"Yes."

Mr. Hellmuth, in opening his argument, recalled that Messrs. Jarvis and Smith had been convicted of conspiracy, but not of receiving.

Justice Magee: "Was it a joint conviction?"

Mr. Hellmuth: "Not necessarily, because they were accused of conspiracy with other persons."

Justice Magee: "It was essentially a joint offence."

Mr. Hellmuth: "I think not."

Justice Orde: "While it takes two or more to make the offence, guilt is individual."

Mr. Hellmuth: "Exactly, my lord."

"My first point," said Mr. Hellmuth in opening his argument against the form of the fine sentence, "is that this is a bad fine in law, because it is a joint fine, and if one pays it the other has no part or parcel to pay."

Mr. Justice Orde: "The point is that guilt is individual. If two men are sentenced to one fine one may pay and the other escapes."

Mr. Justice Magee: "It was a fine imposed on each—not a joint fine?"

Mr. Hellmuth: "Joint and several."

The Judge: "I did not catch those words before."

Mr. Hellmuth: "It was one fine—not a fine of $1,200,000, but of $600,000 on each and both together."

Justice Middleton: "Is it the intention of the learned judge, that if Jarvis pays the fine, Smith comes out of jail at the end of three years, with whatever share of the spoils he may have received, still in his possession?"

Mr. Hellmuth: "That is the result."

Only Six Years?

Then Mr. Hellmuth took up a statement made by Chief Justice Meredith to the Appellate Court in regard to the imposing of the fine, but he read it in such a low voice that it was not audible to those in court.

After reading it Mr. Hellmuth remarked that "it speaks for itself," and he held that the reasons given were not the same as stated previously.

(Continued on Page 7.)

SQUIBS
TONIGHT — LAST TIME
ROYAL
DON'T FORGET

EIGHTY CITIES PROTEST WATER DIVERSION BILL

Resolution at Cleveland Convention Question Right of U.S. Senate to Pass Bill.

CHICAGO LAGS.

Modern Sewage Disposal System Needed to Obviate Diversion of Great Lakes Water.

CLEVELAND, Ohio, Jan. 17. — A resolution of protest ag..inst the right of Congress to pass Chicago's lake water diversion legislation : .v before a special senate committee at Washington was unanimously adopted at the closing session here on Friday of the two-day conference of approximately 300 delegates fmro 80 Great Lakes cities, held under the auspices of the Great Lakes Harbor Association.

The resolution requested the Secretary of War to require of the Sanitary District of Chicago the installation, within a reason able length of time of a modern system of sewage disposal, and one whereby the diversion of Lake water may eventually be deemed unnecessary, and protested against any legislation at the hands of congress that may sanction diversions affecting the water levels of the Great Lakes and thus impair commerce thereon.

Copies of the resolution are to be sent to the Secretary of State, Secretary of War, and Senators and Congressmen, at once in an effort to kill the McCormick bill, which provides for the water diversion.

Representatives of Canadian cities and associations attending the confer ence have concurred in the protest.

Herman L. Ekern, attorney general of Wisconsin, and Francis King, counsel for the Dominion Marine Association, spoke against the water diversion and in favor of the association's protest action.

William George Bruce, Milwaukee, was unanimously re-elected president and Detroit was tentatively selected as the next convention city, the date to be named by the board of directors.

NAVIGATION SUFFERS.

WASHINGTON, Jan. 17. — That the general level of the Great Lakes is being slowly but constantly lowered, was the gist of testimony given Friday before the special Senate Committee conducting hearings on the proposed St. Lawrence-to-the-Gulf waterway.

Witnesses called by opponents of the proposal that Chicago be permitted to divert 10,000 cubic feet of water per second from Lake Michigan into her drainage canal as part of the waterway, agreed that ... ty factors had contributed to the decreased depth of the lakes, but were unanimous in the opinion that further diversion would accelerate the decline.

Veteran skippers told of the increasing difficulties that they were meeting in entering certain lake ports particularly the Chicago River with its five mile current de eloped by water already being diverted. If the amount is increased the committee was assured there would be a corresponding increase in current and inhazard to shipping which would injure if not destroy the value of the river as a navigable link in the waterway project.

Destroy Water Route.

Attorney General Dougherty, of Michigan, who represented seven lake states in collated litigation recently adjudicated by the supreme court against the city of Chicago, protested against the plan as embodying "destruction of one commercial highway for the benefit of another."

Mr. Dougherty said that in the preparation of that suit the opposing states had deliberately refrained from insisting that Chicago cease the present practice of withdrawing water greatly in excess of the quantity allowed under a war department permit.

"We recognized the health of 3,000,000 people might be involved," he explained, "and passed over that phase, although it was our right, and would undoubtedly have been ordered by the court."

Under the present situation, he contended, the state of Illinois was in the position of claiming the entire content of Lake Michigan, although possessing riparian rights to less than one-fifteenth of its surface.

The hearing was adjourned at the conclusion of yesterday's session until Tuesday when several engineers will be called to discuss physical details of the project.

BOARD OF CONTROL PORT OF HAVRE.

HAVRE, Jan. 17.—The French government has granted autonomy to the Port of Havre. The action provides that all improvements and other dispositions respecting the port need no longer have the approval of the ministry of public works. The control of harbor constructions will henceforth be under the direct control of the Chamber of Commerce of Havre and a board appointed by the government.

SAYS PROHIBITION LAW SILLY

Lady Diana Manners Derides the American Idea of Virtue By F orce.

LADY DIANA MANNERS

CLEVELAND, Jan. 17.—Lady Diana Manners, the English titled beauty who has been starring here in the Madonna role of "The Miracle" is not impressed by the Volstead Act and the 18th amendment.

"It's such a silly law," she said. "I don't see how you expect to stop drinking by passing a law saying that people can't do it.

"It certainly doesn't stop drinking. On New Year's Eve and Christmas Eve I saw men carried out of American hotel—dead drunk. I've never seen that in England. Your people seem to drink so much more at one time, because they can get liquor only once in a while. And the terrible stuff it seems to be.

"No, I don't think England ever will adopt a prohibition law."

GUN ELEVATION BEFORE SENATE

Democrats Demand Parity With British and Japanese Naval Power.

NO WEAKNESS.

WASHINGTON, Jan. 17.—(Canadian Press).—President Coolidge's position against the elevation of the big guns on United States battleships drew considerable fire Friday from the Democratic side in the Senate.

With the annual naval appropriation bill as a vehicle, minority senators not only demanded that Congress direct gun elevation, but also asserted that under the terms of the naval limitation treaty itself the United States could not be on a par with Great Britain in the matter of capital ships at least until 1932.

Action of the Washington arms conference was defended by Chairman Hale of the naval committee, who declared the United States representatives were advised by the leading United States naval experts, and that in arriving at the ratio of 20 capital ships for Great Britain to 18 for the United States, they took into consideration all factors, especially that the eighteen United States battleships were more powerful than an equal number in the British fleet.

The upshot of the whole debate was that Senator McKellar, Democrat, Tennessee, proposed an amendment directing the elevation of guns to give the United States ships equal range with those of Great Britain and Japan. He gave notice that he would call it up to-day when the Senate had reached an appropriate place in the consideration of the appropriation measure. Since the budget bureau has not approved an appropriation for this work, and since the amendment might be construed as general legislation, administration leaders said it could be eliminated on a point of order by a single senator. They expected that course to be taken rather than to have the Senate go on record on the question at this time.

ALARM CLOCKS.
WE WILI SELL A LIMITED NUMBER OF WESTCLOX ALARM CLOCKS ON SATURDAY ONLY FOR $1.29, WHILE THEY LAST. C. S. McCLELLAND & SON, 391 WATER STREET, PETERBORO. PHONE 326J.
2d15 5243

Brock St. Rink
TO-NIGHT
Great Sheet of Ice
Special Band Concert
Be on Hand Tonight

CRIES OF BABY SAVED PARENTS FROM BLAZE

House in Flames When They Awoke—Completely Destroyed.

CLINTON, Ont., Jan. 17.—(Canadian Press).—Awakened about two o'clock Friday morning by the cries of their baby, Mr. and Mrs. Frank Plaskett discovered their home on fire. They managed to escape from the building, but could not save any of their belongings, either clothing or furniture.

The house is owned by Mrs. Ben Cole, who is now living in Michigan. There was some insurance on the building, and also some on the contents.

The baby was somewhat affected by smoke, and this is believed to have caused the cries which awakened the parents. The house was almost a mass of flames when the fire was discovered. The cause of the blaze is unknown.

RECONCILED IN COURT.

Wife Fainted After Denying Husband Tried to Kill Her.

HANLEY, Sask., Jan. 17.—(Canadian Press).—After denying the truth of a charge of attempted murder she had laid against her husband following a shooting incident in which the man was slightly wounded in the hand, Mrs. Bernice Reid fell from the dock in a dead faint in court here Thursday afternoon.

Reid, who had been in jail for 10 days awaiting preliminary hearing, was discharged by the Magistrate. The trouble arose during a quarrel over the attentions paid the woman by another man. The couple left court apparently reconciled.

POLES TO HONOR MME. CURIE.

WARSAW, Jan. 17.—The population of Poland is preparing to raise funds for a national gift to Mme. Currie, the discoverer of radium. The gift will take the form of a radium institute in Warsaw, her native city.

100 WESTCLOX ALARM CLOCKS ON SALE SATURDAY, AT E. V. WARNE'S FOR $1.15. ONLY ONE TO A CUSTOMER. —E. V. WARNE, 325 GEORGE ST.
2d15 5237

WHY PAY MORE?
WE WILL INSTAI :N YOUR HOME A RADIOLA 3A COMPLETE WITH LOUD SPEAKER, HEAD PHONES, BATTERIES AND ANTENNA, FO.. $115. AT E. V. WARNE'S. 2d15 5236

THE WOMEN'S CANADIAN CLUB.
PROF. J. F. MACDONALD, POPULAR PROFESSOR OF ENGLISH, QUEEN'S UNIVERSITY. SUBJECT, "GLENGARRY DAYS," JANUARY 19TH, 4 P.M., IN PUBLIC LIBRARY. 1d15 5240

LUTHER UNABLE TO FILL POSTS FOR REICHSTAG

Four Cabinet Portfolios Still Vacant Caused Postponement of Opening Till Monday.

CANDIDATES FEW.

Press, Cool to Coalition—Nationalists and Socialists Both Aloof and Dubious.

BERLIN, Jan. 17. — (Canadian Press).—Dr. Hans Luther, the new German Chancellor, yesterday afternoon was still lacking four members of his Cabinet an hour before he was due to appear before the Reichstag, and the session which was to have marked the formal inauguration of his non-partisan Bourgeois Ministry was postponed until Monday.

There has suddenly developed a dearth of available candidates for the portfolio of Minister of Finance, which is considered one of the thorniest jobs in the new Government, as the question of reaching a decision on the Government's policy with respect to establishing a temporary gold basis on war loans and other state securities awaits the new Minister's decision. As the national party had made gold appreciation of government bonds a feature of its platform long before its prospective entrance into the Government, it now discovers the problem one of embarrassment, and as a consequence neither it nor Dr. Stresemann's people's party has come forward with a candidate to succeed Dr. Luther as Minister of Finance.

Other Vacancies.

The new Chancellor also is minus an incumbent for the Ministry of Justice, which was declined yesterday by Dr. Schumacher, a well-known Cologne jurist, who is identified with the Clerical party. The post of Minister of Transportation and the portfolio for Minister of Occupied Areas also remained unfilled last night.

The frigidity with which the press hails the advent of the new Government finds even more pronounced emphasis in the supplementary comment appearing in the evening journals. The Monarchial Kreuz Zeitung declares that the national party will "wait and see" before determining its attitude toward the new Government in accordance with its programme.

Socialists Hostile.

The sentiment among the Socialists and organized labor continues outspokenly hostile to the Luther Government. The Christian trades unions of Cologne, in a resolution, assert that the formation of the Government warrants the gravest apprehension with respect to the future development of the German social and economic situation. The resolution also expresses the belief that the Ministry is not of a character such as necessary to vouchsafe internal peace.

FRENCH CRITICISM.

PARIS, Jan. 17. — (Canadian Press).—"Reactionary" is the favorite term applied to the new German Cabinet by the French newspapers.

The Temps says it is impossible to expect from the Luther Government a loyal effort toward the execution of the Versailles treaty and the entrance of Germany into the League of Nations.

Several of the newspapers question whether the new Cabinet will be sincere in the application of the Dawes plan.

LANSDOWNE LODGE SONS OF ENGLAND.
INSTALLATION OF OFFICERS, MONDAY, JANUARY 19TH, AT 7.30 P.M., BY BRO. KALEY, OF LINDSAY. ALL MEMBERS EXPECTED TO ATTEND. REFRESHMENTS. G. F. COLLIS, PRES. 1d15 5246

THE ANNUAL MEETING OF THE PETERBORO INDUSTRIAL EXHIBITION WILL BE HELD IN THE CITY COUNCIL CHAMBER, ON TUESDAY, JANUARY 20TH, 1925, AT TWO O'CLOCK P.M. — F. J. A. HALL, SECRETARY, R. DENNE, PRESIDENT. 4d16 5216

CIVIL SERVICE COMMISSION, OTTAWA.
EXAMINATION TUESDAY, JANUARY 20TH, FOR MALE ACCOUNT CLERK. SALARY $960 PER ANNUM. CANDIDATES MUST BE BRITISH SUBJECTS. APPLY FOR INFORMATION TO F. M. DELA FOSSE, PUBLIC LIBRARY. ENTRANCE FEE $2.
2d15 5249

IN ORDER TO PROVIDE WORK FOR OUR EMPLOYEES DURING THE WINTER MONTHS WE HAVE DECIDED TO REDUCE OUR STOCK OF HAND-MADE GOODS AND ARE SELLING THEM AT A REDUCTION OF 25 PER CENT. NOW IS YOUR CHANCE TO SECURE A PAIR OF OUR RELIABLE SHOES AT AN EXCEPTIONALLY LOW PRICE. J. W. CAREY, 448 GEORGE ST.
4d 9 10 16 17-5115

JACK DEMPSEY QUITS.

Bruiser Will Take Another Wife and Quit the Ring.

LOS ANGELES, Calif., January 17—Jack Dempsey is through with the prize ring unless some one can fix up a fight for him before he marries Estelle Taylor, a motion picture actress, which probably will be next May or June, the heavyweight champion admitted here last night.

"Yes, it's true," said Dempsey, when for the thirtieth or fortieth time in the past several months he was quizzed as to the accuracy of a report that he and Miss Taylor, for whom he acts as publicity and business manager, would be married soon.

And Miss Taylor, who was smilingly present as he made the admission, nodded corroboration.

KNOCKED OUT NEGRO.

NEW YORK, Jan. 17. — Jack Delaney of Bridgeport, Conn., middleweight, rudely halted the meteoric career of Tiger Flowers, an Atlanta, Ga., negro, when he knocked out the southerner in the second round of a 12-round match at the Madison Square Garden last night. The match ended after 43 seconds of fighting in the second round when Delaney crashed through with a right upper cut that bowled Flowers to the rosined deck and caused him to lose all desire to continue with the fistic argument.

CLIMBER.

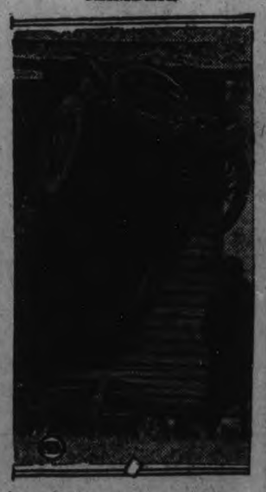

After climbing an embankment six feet high and running 15 feet across the lawn this "flivver" made a desperate effort to climb on over a house at Vincennes, Ind. The car was stopped with its back wheels in the air, and the driver, intoxicated, was taken to the state farm to sober up.

REAL ESTATE BARGAINS

100-Acre Farm in Smith; good buildings. Would exchange for 50 acres close to city.
$3,500—Bargain in a Brick House; South.
Snap in a Cottage on Simcoe Street.
Good Bargain in a home on King Street.
Farms in all parts for Sale.
Good Houses to Rent.

W. H. TAYLOR
Real Estate and Insurance
163 HUNTER ST. W. 'Phone 1462

TEAMING AND CARTING

WANTED — MOTOR CARTING, ALL kinds, long or short hauling. Beatty Bros. 'Phone 2169-991r2.

NOTICE

NOTICE—HENRY BROS., CARPENTERS and builders. Estimates given on new and repair work. Hardwood flooring a specialty. 'Phones 1024 or 2009W. 148 Murray street.

A BACHELOR, 42, WITH SOME means desires to meet a lady, 35 to 40, with some means interested in country life. Box 8504 Examiner. 3d 15 8504

POULTRY AND EGGS

LIVE FOWL WANTED — HIGHEST prices paid. S. Levine, 203 Charlotte street. 'Phone 970W. 26d 28 8264

BOARDERS WANTED

BOARDERS WANTED — WARM, Comfortable Rooms, suitable for 2 Young Men or Married Couple; board if desired; terms reasonable. Apply 283 Townsend Street. 3d 16 8512

BARRISTERS AND SOLICITORS

J. W. REID—Barrister, Solicitor, etc. Successor to A. E. Dixon, 397 1-2 George street. 'Phone 620.

GORDON & O'BRIEN — Barristers, Solicitors, Notaries. Money to loan on easy terms. Special attention to Patents and Trade Marks. Phone 219. G. N. Gordon, K.C., M.P., J. A. O'Brien.

S. T. MEDD—Barrister, Solicitor, Notary. Office over the Dominion Bank, corner of George and Simcoe streets. Telephone No. 22. Private funds to loan at current rates upon easy terms.

PECK KERR & McELDERRY, Barristers, Solicitors and Notaries. Office, Water street, Peterboro. Money to loan at the lowest current rates of interest on easy terms of payment. E. A. Peck, F.D. Kerr, V. J. McElderry.

O'CONNELL & CORKERY—Barristers, Solicitors and Notaries. Money to loan at the lowest current rates of interest. Daniel O'Connell, John R. Corkery, Hunter street, two doors west of the Post Office.

DUMBLE & JOHNSTON—Barristers, Solicitors, etc. Office, over the Toronto Savings and Loan Company, George Street. D. W. Dumble, K.C., W. Johnson.

HALL & HALL—Barrister, Solicitors and Notaries Public. Hunter street, Peterborough next to St. John's Church. Money to loan at the lowest rates of interest. E. H. D. Hall. Basil D. Hall.

MOORE & WEARING—Barristers and Solicitors, 403 Water street, opposite the Post Office. Money to loan at the lowest current rates of interest. Jos. Wearing, M.A.

R. R. HALL—Barrister, Solicitor, etc. Peterboro, Ont. Office, corner of Hunter and Water streets, over the Canadian Bank of Commerce. Trust Funds to loan on easy terms of payment.

JAMES FORDYCE STRICKLAND—Barrister, Solicitor, Notary Public. Peterboro. Phone 191. Money to loan. 375 Water street.

WILFRID F. HUYCKE, Barrister, Solicitor, Notary Public. 395 Water street. Telephone 239.

OSTEOPATHY.

DR. WILL A. SETTLE—Osteopathic Physician Office in Crown Apartments, 124 Hunter street. Corner Water and Hunter streets. 'Phone 649. Office Hours. 9 to 11 a.m. 2 to 5 p.m. and 7 to 9 p.m.

MEDICAL.

DR. BUCHANAN, F.R.C.S., Edinburgh M.R.C.S., Eng., L.R.C.P., London, Eye, Ear, Nose and Throat Specialist. Hours 9-11, 2-4 p.m., and 7-8 p.m. 'Phone 519. Office, corner Water and Murray streets.

DR. C. C. CRAGG— Eye, Ear, Nose and Throat Specialist. Office 295 Charlotte street, formerly occupied by Dr. Neal. Hours—9-11 a.m., 2-4 p.m., 7-8.30 p.m. Telephone: House 980J. Office 2185.

DR. C. B. WAITE, M.D. C.M.
POST GRADUATE LONDON, ENG.
300 CHARLOTTE STREET
Special Attention Heart and Lungs
'Phone 244.

MONEY TO LOAN.

We have funds to loan on Real Estate Security at the lowest rates. GORDON & O'BRIEN. 'Phone 219.

BUSINESS CHANCES

YOUR CHANCE! WELL ESTABLISHED cash business and property for sale, good residential section of city. Apply 293 Dalhousie street. 7d-20-8509

FOR SALE.

FOR SALE — LADY'S LONG BLACK Fur-lined Coat. 'Phone 2192J. 3d 16 8516

FOR SALE—TWO MORE NEW CUTTERS. Just arrived. Price away down. One second hand cutter. Cheap. 169 Hunter street east. 12d 166 8246

FOR SALE — EMDEN GEESE, Pekin Ducks, Black Minorca Cockerels. Apply S. E. Moncrief. 'Phone 607J. 3d 16 8511

FOR SALE—HEATER, OAK IDEA; like new. 84 Edison Ave. 3d-16-8506

FOR SALE — RADIO STORAGE Battery, 80 ampere hour. 'Phone 274J. 3d 16 8513

FOR SALE — EUREKA VACUUM Cleaner, White Bedroom Suite, Fernery, Knitting Machine. 'Phone 1197. 3d 16 8514

FOR SALE — A COUCH. 'PHONE 1616W, or apply 589 Patterson Street. 3d-17-8536

FOR SALE — TUXEDO SUIT, FINE quality, nearly new. 'Phone 587M. 3d-17-8534

FOR SALE — THREE DROP HEAD Singer Machines, slightly used. Cheap. One tailor machine, first class shape. Singer Office, 179 Hunter. See W. C. Henry on Saturday. 2d 14 8499

FISH AND CHIP BUSINESS FOR sale, would consider house in or near Peterboro, in exchange. Apply 193 Charlotte street. 3d 15 8503

FOR SALE — MAN'S LAMB CAP, Collar, and Gauntlets; also New Brown Homespun Dress. Can be seen at 579 George Street. 3d-17-8533

FOR SALE — MAXWELL HOUSE Coffee. "Good to the last drop." lb 65c Boyle's Cash and Carry. 3d 13 15 17 5182

FOR SALE—LARGE SKUNK COLlar and cuffs, also Persian lamb collar piece. Sacrifice for cash. Address Box 8493, Examiner. 3d-15-8493

FOR SALE — SECOND HAND HOT Air Furnace in good condition. Apply F. R. J. MacPherson Co. 6d 18 8497

FOR SALE—NO. 1 HARDWOOD 1-2 cord $6.50; mixed slabs $3.75 load. All wood dry and cut 12 in. 512 Park street.— J. F. Gray, 'Phone 393. 6d 15 8443

FORSALE—WATER POWER WASHer and wringer; very reasonable. Apply 228 Park street. 3d-14-8469

BAKERS OVENS. WRITE FOR CATalogue and list of used ovens, coal or gas. Easy terms Hubbard Oven Co., 782 King West, Toronto. 4d 10 17 24 31 5137

FOR SALE—WINTER SLEIGH CAR, in good running order, complete with Starter Price reasonable. If you want to travel in the winter over snow, you cannot afford to be without this outfit.—Duffus Motor Sales. 2d-17, 20-1w-5252

FOR SALE — GOOD HIGH TOP Jewel Gas Stove, also Small Wood or Coal Heater, 1 Pair Lady's Boots with Skates, size 5 or 5½. — 'Phone 1134J. 3d-16-8520

FOR SALE — FIRST- CLASS Harwood of all kinds. One horse loads. Phone 1911J. 6d 17 8476

IMMORTALITY CERTAIN. THE life after death and a real world beyond is shown in Swedenborg's great work on "Heaven and Hell." Over 400 pages. Only 25 cents postpaid. H M. Law, 486 Euclid Ave., Toronto. 4d 10 14 17 21 5136

FOR SALE—DRY WOOD, BEECH, maple and oak. $10 per cord, delivered to any part of the city. 'Phone 2097F. 6d 14 8414

FOR SALE AT HICKEY'S SHOE Store, 169 Hunter street. Men's leather top rubbers, $3.95; Women's Goloshes $4, Misses' Goloshes $2.75, Men's Goloshes $2.75. 3d 15 8502

FOR SALE— SOLID OAK DINING set 60" buffet, square table and 6 leather upholstered chairs, only used a few months. Price right. Apply 317 Elias Ave., or 'phone 1047J 5d 14 8434

FOR SALE — LARGE EXTENSION Table $10, Improved Quebec with oven $20, Bureau $5, several good Centre Tables, Spring beds, mattresses, etc. M. T. Butcher, 350 Water street. 3d 14 8479

FOR SALE—GOOD HARDWOOD, cut 12 inch at $10 per cord; also, good mixed wood with high percentage of hardwood at $9 per cord. W. H. Baker, Peterboro Planing Mills, Phone 676F. 26 38 522

FOR SALE—GOOD BODY HARDwood, 13 Dollars a cord, one dollar extra for cutting. Apply M. Delong. Phone 1244W. 26d 176 8157

FOR SALE—SET IRON SPRINGS, mattress, two beds, dresser, wilton rug, new perfection four burner oil stove. Apply 559 Patterson st. Phone 1162m. Morning and evening. 3d 14 8486

FOR SALE — CALL PURDY Lumber Co., Phone 650, for good wood value. Body hardwood $13 per cord; heavy hardwood slabs, $11.00 per cord; hemlock slabs, $8.00 per cord; cedar at $6.00 per cord; $1.00 extra for cutting 12 inches. 17d 27 5188

SITUATIONS VACANT

$5 SELL HOUSEHOLD NECESSITIES; greatest imaginable demand; have business of your own; make five dollars up daily; capital or experience unnecessary. Bradley-Garretson, Brantford, Ont. 12d 15 5050

FOUND

FOUND — LAST FRIDAY, SMALL Parcel on Water Street, containing dry goods. Apply 274 Dalhousie street. 3d 15 8496

LOST

LOST — BLUE BEAD ROSARY. Finder please leave at Eaminer, or 'phone 1287W. 3d 16 8510

LOST—ON WEDNESDAY, ONE KEY Ring with four keys. Leave at the Examiner, Reward. 3d 15 8498

LOST — ENVELOPE CONTAINING Sum Money. Finder please leave at Examiner. Owner's name on the envelope. 3d-17-852

LOST — PAIR OF SPECTACLES, IN Silver Case, between Wm. Hamilton's and Hunter and Park Streets. Finder 'phone 497J. 3d-17-5254

LOST — TWO PAIR SKIIS TAKEN from 271 Brock Street on Thursday Night. Reward for information. 3d 16 8521

WANTED

WANTED — KNITTING OR CROcheting, experienced; reasonable. Box 8526, Examiner. 3d-17-8526

WANTED — POULTRY OF ALL kinds. We are frequently told ours is the best market in Toronto, for good chickens. Prices mailed. Wallers, Spadina, Toronto. 42d 41 6943

WANTED—LIVE POULTRY AND Rabbits wanted. Highest cash price paid for any quantity. We will call. A. Atkins, No. 189 Charlotte street. Phone 771. 26d 180 5016

WORK WANTED

WORK WANTED— FURNACES REpaired and cleaned. Expert and immediate attention. Bull 1086m. 4d 14 16 17 19 8474

WANTED— SEWING BY THE DAY. Would go out of town. Phone 216. 3d 14 8477

WORK WANTED—LADY WISHES work by day or week. Apply 525 George. 3d-17-8523

WANTED — RAGS, BONES, OLD stoves, copper, brass, zinc, rubber, auto tires, wood ashes. Will send a man and clean your cellar or ash house free of charge. Address Stevens, 364 Mark street, or 'phone 2083. 26d 2066

SAVE THIS ADVERTISEMENT. IT may save you cash. We are in a position to handle your house repairs from roof to cellar at lowest prices. Tinsmithing, gas, and pipefitting, furnace repairs, water fronts, painting, etc. No job too small. Bull, 1086m. 4d 14 15 17 19 8475

FOR RENT

FOR RENT—HEATED OFFICE ON George street. Apply 437 George street. dtf

TO RENT—LOOK! $11 PER MONTH. Newly decorated 5-roomed frame house, south, handy to factories. Phone 273J. 5d-18-8508.

FOR RENT — CHOICE FURNISHED Heated Apartment with piano. Very central. Apply Phone 2372W. 3d 15 8501

FOR RENT — 6-ROOMED HOUSE, conveniences, on Sherbrooke Street. 'Phone 2018F. 6d 19 8519

FOR RENT — APARTMENT "D" Nova Scotia Apartments. Possession 1st January. Apply 437 George street. dtf

FOR RENT — OFFICES, BANK OF Toronto Building. Heated 3885. dtf.

TO RENT — FURNISHED ROOM. 379 Park Street. 'Phone 525W. 3d-17-8527

TO RENT—COMFORTABLE HOUSE; Garden, conveniences; also Two Little Flats; all conveniences. — Apply 183 Antrim Street. 3d-17-8524

TO RENT — SMALL HOUSE IN West-end; plumbing and electricity. For particulars apply 452 Elm Street, or 'phone 280, from 7 to 9 pm. 1d-15-8529

TO RENT—UPPER APARTMENT IN Dr. Young's house, light, heat and rent, $40.00 per month. Garage if desired, extra. Four rooms and a bath-room. Telephone 347. 3d 15 8483

FOR RENT

MODERN HEATED APARTMENT IN Bank of Commerce Building. Immediate possession. Apply 437 George street dtf

TO RENT — HOUSE ON RUbidge street. Phone 1232J. 6d16 8463

FOR RENT—4-ROOMED HEATed, modern apartment; Central Phone 343J. 6d16 8464

FOR RENT — W.O.W. HALL, OPPOsite Cressman's, on Vacant Nights; heated; ideal for Dancing, for Lodge, Club, or Religious Services; Hall is heated; has hardwood floors, piano, gas range, and dishes. For terms, apply to J. W. Fry, 149 Lake Street. 'Phone 819W. 7d-21-8535

PETERBORO BRANCH OF RED CROSS SOCIETY HAD A SUCCESSFUL YEAR

Annual Meeting Held Yesterday—Well Peoples Clinics Coming—Officers Elected and Reports Presented.

The annual meeting of the Peterboro branch of the Red Cross Society was held in the Red Cross room at the Public Library yesterday afternoon. The president, Mrs. Robt. Harstone, was in the chair, and the following officers and members were present: Mesdames H. R. H. Kenner, J. A. Aylmer, W. H. Hill, B. Law, G. Boucher, R. Denne, Reg. H. Turner, E. F. Mason, and the Misses E. Morrow and L. Davidson.

Mrs. Harstone in a brief address, said she wished to impress upon her hearers the far-reaching posibilities and the great importance of the public health work taken up by the Red Cross Society as its peace-time programme. Well Peoples' Clinics, similar to Well Babies' Clinics, would be an establishment in many communities in the near future. "It is a common-sense effort which should commend itself to all communities from a humanitarian as well as an economical standpoint."

Secretary's Report.

Mrs. H. R. H. Kenner gave the secretary's report for the year, enumerating the activities of the society. The local Red Cross association paid the salary of the nurse at the Summer Camp at Jackson Park; it investigated and helped families from overseas, sent a bale of goods to settlers in Northern Ontario and Christmas cheer to families of three ex-soldiers living in remote districts, and co-operated with the local Social Hygiene Council in their exhibit last year. The success of the Home Nursing classes inaugurated under Red Cross patronage last year was very gratifying, there being an aggregate approximate attendance of 125. The society this year has engaged an outside nurse, Miss M. McNaughton of Toronto, to organize and conduct similar classes in Home Nursing work in the city and district.

Mrs. Kenner referred with regret to the serious loss sustained by the society during the year in the death of two of its valued members, Mrs. James Wood and Miss Flora Davidson.

Treasurer's Report.

Miss E. Morrow gave the financial statement, showing a balance on hand at the present time of $4,478.52. The total of receipts, $5,125.74, was made up as follows: Balance on hand December 31st, 1923, $4,691.85; Membership Fees, $18; Sale of materials $125.25; Home Nursing Classes $70.50; Interest on Bank Balances, $220.14.

Expenditures amounted to $647.22, as follows: Donations to Ladies Auxiliary G.W.V.A., $40.22; Supplies for Home Nursing Classes, $4.34; Salary for Nurse for Health Association, $270; Canadian Red Cross, re Nursing Classes, $26.25; Christmas Donation, Returned Soldiers, $249.21; Sundries, $12.20.

Donation to Ladies' Auxiliary.

Miss Laura Davidson read the correspondence, including several very grateful expressions of appreciation of clothing and Christmas cheer sent by the society to settlers in Northern Ontario and families of ex-service men. A request from the Ladies' Auiliary to the G. W. V. A. for flannelette for relief work uses was met with a motion to donate the sum of $100 to the society, to use as they think fit. Mrs. W. H. Hill's motion to this effect was seconded by Miss E. Morrow, and met with the approval of the entire meeting.

New Officers.

The report of the nominating committee, read by Mrs. Reg. H. Turner, who, with Mrs. W. R. Breyfogle and Miss E. Murno formed the committee was adoptetd by the meeting. The following officers will be in charge for the coming year: President, Mrs. Robert Harstone; 1st vice-president, Mrs. J. C. Davidson of Toronto; 2nd vice-president, Mrs. W. H. Hill; 3rd vice-president, Mrs. J. A. Aylmer; corresponding secretary, Miss Laura Davidson; recording secretary, Mrs. H. R. H. Kenner; treasurer, Miss E. Morrow; executive, Mesdames B. Boucher, W. H. Bradburn, W. R. Breyfogle A. W. Cressman, G. N. Gordon E. C. S. Huycke, B. Law, Geo. Macdonald, R. Denne R. H. Turner and Miss E. Munro.

The re-elected president Mrs. Harstone, thanked the ladies for their choice and asked for their continued support and co-operation for the coming year.

Announcement was made of the annual meeting of the Canadian Red Cross Society, to be held in Toronto on Wednesday next, January 21st, at Government House. An invitation to anyone who has been hlpful to the society in any way is extended for this meeting. Mrs. Harstone will be the official delegate.

Miss McNaughton's Report.

Miss M. McNaughton, the nurse from Toronto, who is in charge of organization and conduct of the Home Nursing classes in the city and district, reported inauguration of several classes, with others in prospect. On Mondays, a class of eighteen girl from the Quaker Oats plant will take the course; on Tuesdays, there is a miscellaneous class of fourteen; on Wednesdays, the Westclox factory has enrolled twenty-eight members in a class; on Thursday afternoons, the Catholic Women's League are meeting for the course, and on Friday evening, they have a second class. The Salvation Army is also considering the formation of a class. On Wednesday, in the Y.W.C.A., under Mrs. E. H. Wood's charge, a class has been formed. Girls in the upper forms of the Collegiate Institute are also considering the question of forming a class of their own.

PERSONAL

LADIES ONLY.
OUR BOOKLET LADIES FRIEND mailed in plain envelope. Free. Casier 2423, Montreal. 6d 10 17 24 31 7 14 6w 5153

MATRIMONIAL AND FRIENDSHIP Photo Magazines, 30c; no stamps. Sent privately sealed. Box 5, Isherwood, Ont. s-t-f 1980

HOUSES, REAL ESTATE

FOR SALE — NEW HOUSE ON Monaghan Road, centre hall plan; oak floors throughout. Moderate price. Terms to suit purchaser. Apply 437 George street. dtf

REAL ESTATE—LISTEN! FOR SALE good 7-roomed brick, edge of city, handy to factories, dandy garden, hen-house and garage. Price and terms right. Party leaving city. Apply 293 Dalhousie street. 5d-18-8507

HELP WANTED—Female

WANTED — GIRL TO MIND TWO Children and assist Housework. — 266 Burnham Street. 3d 16 8518

LADIES WANTED TO DO PLAIN and light sewing at home; whole or spare time; good pay; work sent any distance; charges paid. Send stamp for particulars. National Manufacturing Co., Montreal. 6d 10 17 24 31 7 14 6w 8424

WANTED — MIDDLE-AGED WOman or Girl for General Housework. Apply 206 Wescott Street. 3d-17-8531

WANTED — MIDLE-AGED WOMAN to assist with Housework; references required. Aply 305 George Street, or 'phone 2307. 3d 16 8517

WANTED — EXPERIENCED COOK, general. Highest wages, references required. Apply Box 8482 Examiner. 4d 15 8482

HELP WANTED—Male

MEN — 18-40, WANTING RY. Station-Office Positions, $115-$250 month. Free Transportation, experience unnecessary. Write Baker, Supt., 131 Wainwright, St. Louis. 1d 15 8455

WANTED — FOUR MEN USED TO Saw Mill Work. Apply in person to 114 London Street, after 7 o'clock p.m. 3d-17-8532

$300.00 A MONTH TO DISTRIBUTE everyday household necessity in rural and small town districts. No money needed. Million dollar firm behind it. Write for particulars, state territory desired. H. K. JOHNSON, 246 Craig St. W., Montreal. 1d-15-8494

MEN WITHOUT PREVIOUS SALES experience make good with us. You can too. We will help you make good Excellent opportunity, exclusive territory. Write at once to The J. R. Watkins Company, Dept. SK, Hamilton, Ontario.

A SPLENDID OPENING FOR SALES organizer for quick-selling auto accessory. Apply by letter, giving references, to Hubbard Co., 782 King West, Toronto. 4d 10 17 24 31 5139

MAKE MONEY AT HOME—$1 TO $2 an hour for your spare time writing show cards for us. No canvassing. We instruct and supply you with work. West-Angus Showcard Service, 29 Colborne Building, Toronto. dtf

AMBASSADOR TO STATES.

PARIS, Jan. 17. — (Canadian Press).—Emile Daeschner, the new French Ambassador to the United States, sailed aboard the steamer Paris to-day with his family to take up duties at Washington.

The time your welcome lasts depends upon the way you use it.

PLAID KASHA.

A coat of plaid kasha cloth is often worn over a dress of plain kasha, the plain harmonizing in color with the dominant note of the plaid.

DINNER FROCKS.

A most unusual dinner frock is made o flace dyed a deep wine color, trimmed with ribbons of matching color.

NOTICE TO CREDITORS

In the Matter of the Estate of Elizabeth Chatten, late of the City of Peterborough, widow, deceased.

Notice is hereby given pursuant to Section 56 of the Trustees Act, R.S.O., 1914, Chap. 121, that all creditors and others having claims or demands against the estate of the said Elizabeth Chatten, who died on or about the nineteenth day of August, 1924, at the City of Peterborough are required on or before the tenth day of February 1925, to send by post, prepaid, or deliver to Ralph Coldwill Braund or Fred Henry Dearborn, the executors of the last Will and Testament of the said deceased or their Solicitor, their Christian names and surnames, addresses and descriptions, the full particulars in writing of their claims, a statement of their accounts and the nature of the security, if any, held by them.

And take notice that after such last mentioned date the said executors will proceed to distribute the assets of the said deceased among the parties entitled thereto, having regard only to the claims of which they shall then have notice, and that the said executors will not be liable for the said assets or any part thereof to any person or persons of whose claim notice shall not have been received by them at the time of such distribution.

JOSEPH WEARING, 408 Water street Peterborough, Ont., Solicitor for the said Executors.

Dated at Peterborough, this 8th day of January, 1925. 4d 10 17 24 31 5134

NOTICE OF DISSOLUTION OF PARTNERSHIP.

NOTICE IS HEREBY GIVEN, That the Partnership heretofore subsisting between us, the undersigned, as Wholesale Fruit and Vegetable Merchants and Commission Merchants, in the City of Peterborough, has this day been DISSOLVED by mutual consent. All Debts owing to the said Partnership are to be paid to B. R. STRANO, 252½ Charlotte Street, Peterborough, and all Claims against the said Partnership are to be presented to the said B. R. STRANO, by whom the same will be settled.

Dated at Peterborough, this First Day of January, A.D., 1925.

B. R. STRANO.
P. CARLONIS.

Witness: S. T. MEDD. 1d-15-5248

RAILWAY TIME TABLES.

CANADIAN NATIONAL RAILWAY.
All Trains Daily Except Sunday.
(Corrected to date.)

No. 91—7.10 a.m., for Lindsay and Toronto.
No. 96—8.10 a.m., for Port Hope and Toronto, Montreal, Halifax and Portland, Me.
No. 92—8.20 a.m., for Lindsay, Blackwater Junction, Orillia, Midland, North Bay and Toronto.
No. 98—8.25 a.m., for Hastings, Campbellford, Belleville and points on the main line east.
No. 371—8.30 a.m. for Lakefield.
No. 92—12.02 p.m. for Lindsay, Port Hope, Ottawa, Toronto, Buffalo, New York and Philadelphia making connections with the International Limited for London, Detroit, and Chicago.
No. 100—12.15 p.m., for Hastings, Campbellford, Belleville and Ottawa.
No. 373—12.25 p.m. for Lakefield.
No. 95—5.24 p.m., for Lindsay, Orillia, Midland, North Bay and Toronto.
No. 94—9.10 p.m., for Port Hope, Montreal and Boston, Halifax, and Portland. Carries sleeper for Montreal.

CANADIAN PACIFIC RAILWAY.
(Corrected to date.)

GOING EAST—
12.05 p.m.—Norwood, Havelock, Bonarlaw, Tweed, Perth, Smith's Falls, Kingston, Ottawa, Montreal and intermediate points daily. On Sunday this train proceed east only as far as Havelock.
8.20 p.m.—Indian River, Norwood, Havelock. Daily except. Sunday.
12.03 a.m.—Havelock, Tweed, Kingston, Perth, Smith's Falls, Montreal, St. John, Boston and New York. Daily except Saturday.
1.50 a.m.—Havelack, Tweed, Kingston, Perth, Smith's Falls, Ottawa.

GOING WEST—
4.55 a.m.—Myrtle, Toronto, Guelph, Goderich Hamilton, Galt, Woodstock, St. Thomas, London, Chatham, Detroit, Chicago and New York. Daily.
6.01 a.m.— Toronto, (Yonge street), Hamilton, Owen Sound, Teeswater and intermediate points. Daily except Sunday.
7.35 a.m.—Toronto, Hamilton, Brantford, Buffalo, Rochester, Boston, New York, Galt, Woodstock, London, Chatham, Detroit and intermediate points between Peterboro and Toronto. Daily except Sunday.
9.35 a.m.—Bethany, Lindsay, Orillia, Port McNicol and intermediate points. Daily except Sunday.
3.35 p.m.—Toronto, Hamilton, Brantford, Buffalo, New York, Galt, Woodstock, London, Windsor, Detroit, Chicago and intermediate points between Peterboro and Toronto. Daily.
6.50 p.m.—Lindsay, Toronto and intermediate points. Daily except Sunday.

H. P. LINDSAY AGENCY CO.
All Kinds of Insurance Written. 30 FIRST CLASS COMPANIES.

H. P. Lindsay Agency Co. have been appointed agents for the LARGEST INSURANCE COMPANY in the world, the Prudential Insurance Co. of London, England; assets over $750,000,000.00.

We do all kinds of Insurance—Life, Fire, Accident, Plate Glass and Automobile.

We also do Real Estate. Houses bought, sold, rented or exchanged. Give us a call.

H. P. Lindsay, District Agent
391 WATER STREET
Office 'Phone - 341.
H P. Lindsay. Residence 1291W.

FOR SALE.

$5000—7 roomed Brick house, fully modern, hardwood floors; attic finished; $100 cash. balance on easy terms.

$4200—7-roomed Brick House, one acre of ground; electric lights; close in on provincial highway.

Good Red Brick Duplex House, all modern, drawing good revenue; would exchange for a smaller house; central.

Four acres of land, close in; good buildings; $3200. $500 cash; balance on easy terms; a real buy.

$3600—7-roomed Brick House; all modern except furnace; extra lot, an ideal location. See this.

Several good farms for sale or exchange on city property.

J. CHAMBERS & CO.
PHONE 1719J.
Residence phone, 1594W.
G. Adams. Agent, phone 2325W.

PETERBOROUGH FUEL & TRANSFER, LIMITED
KELLY BROS., Proprietors,
134 Aylmer Street.
COAL
Delaware and Hudson Anthracite, in all sizes.
WOOD
Dry Hardwood — Dry Mixed Wood, Cut to Order.
'Phone for Prices. Satisfaction Guaranteed.
'Phones - - 270 and 362

B. C. SHINGLES
I handle the best grades of British Columbia Shingles at best prices. Roofing and roofing materials our business.
FRED. H. ROWAN
607 Weller St. Phone 851

PHONE 245
For PROMPT DELIVERY OF HIGH GRADE ANTHRACITE
COAL
AND FIRST CLASS
COKE
THOS. A. REHILL CO.
210 Wolfe St.

BUY ADVERTISED GOODS
Best, Safest, Cheapest

FOR SALE or EXCHANGE

$1,500.00 — Quick Sale. 5-roomed bungalow almost new.
$2,000.00—6-roomed house with stable easy terms.
$5,000.00—For two houses. One brick three piece bath. A1 shape. Other is frame four rooms. Large lot. Room to build another house.
$5,000.00 — Nice new bungalow. All modern hardwood floor. Take good building lot.
$2,300.00—Five roomed brick, toilet and sink. All this. Its cheap.
Several good houses to rent.
Client moving to Toronto wishes to exchange his modern house, hardwood floors on house in Toronto.

H. J. McCANNAN.
140 Simcoe street. 'Phones 463-772
Nugent Phone 1693M.

FOR SALE

7-roomed Frame Cottage, all improvements, new furnace, and newly decorated, large lot with garage, situated convenient to the West Clock Factory. Price $2700.00

New Brick House, situated in the South End, all improvements, large lot; owner would exchange for a larger house; central location. Price $4000.00

Brick House situated in the North End, 7 rooms, all improvements, large lot, easy terms. Price $5700.00

Brick House, centrally located, 7 rooms; all improvements; large lot with garage; terms arranged. Price $4700.00

For inspection and particulars, Apply

J. T. O'CONNELL & CO.
136 HUNTER STREET.
'Phone Office 370; Residence 1359
Mr. A. Mills, Agent, 'Phone 1493W.

6-Room, all modern, oak floors, garage. Take car and terms. Owner leaving city $5,000
6-Room, modern but furnace, Rubidge street, good lot. Bargain $3,200
5-Room Brick Bungalow, close to city, 1-4 acre lot all in fruit, hen house $2,800
6-Room New House, south. Take lot and easy terms $2,300
5-Room New Bungalow, south. Easy terms. A bargain ..$1,500
Duplex House, central, showing big interest. Take small house. See this.
Many good Farms and Market Gardens, all parts, sale and exchange. See our listings.
Number of good Houses to rent.

P. E. Rutherford Agency
282 George Street — 'Phone 142J

Telephone 790 When You Want Your
Piano or Organ Tuned
Player Pianos a Specialty
All Work Guaranteed
W. H. CUNNINGHAM
560 Weller Street

GOING TO BUILD?
SEE OUR MODEL of 1924 Ideal Bungalow Home, built to scale. It shows exact appearance of finished House. 'Phone 1261W for appointment.
A. B. CUNNINGHAM
331 Reid St. Builder & Contractor.

COAL—COKE—WOOD
Stove, Nut, Pea, Anthracite, Nut Coke, Pocahontus, Hillman Coal, Hardwood, Hard Slabs, Mixed Slabs.
H. H. DINSDALE.
'Phone 153. 191½ Charlotte St.

APARTMENT
TO LET—Two rooms, with conveniences. Central. Low rent.
A. LOW & CO.
385 Bethune Street.
'Phone 697 N. and Hol. 1027.

CHINA PAINTING
Mrs. Langley McCarthy Teaches Biscoffs' New and Beautiful Work in
CHINA PAINTING

DAVIS-THOMPSON COMPANY, LTD.
Insurance and General Agency
433 GEORGE ST. PHONE 40

4% INTEREST, compounded Half-Yearly, Paid on Deposits

One Dollar opens an account. Special facilities afforded Depositors for the convenient transaction of their business, and accounts are subject to cheque withdrawal.

For Sums of $100 and upwards this Company's Debentures are issued in terms of one to five years.

Bearing INTEREST Half-Yearly at - - - **5%**

TORONTO SAVINGS AND LOAN CO.
435-437 George Street
Peterborough

THE GUMPS—LITTLE ORPHAN 'ANDY.

Physicians everywhere recommend bran as the best natural corrective for constipation. If your work is of an indoor character eat bran muffins or bran bread with every meal. Baked with Tillson's Natural Bran, they are delightful.

Tillson's Natural Bran

Not Cooked—Not Treated

A product of the Quaker Mills. 369

AND HERE'S NEW ALIBI; SPEEDING FOR REPAIRS

MARYSVILLE, Cal., Jan. 17.—Lewis, a traffic officer, heard a new alibi when he arrested Brag Singh, a Hindu, on a speeding charge. Asked if he knew how fast he was driving, Sing explained:

"My tail light was out and I was hurrying to a garage to get it fixed."

Lewis let him go.

HEART TROUBLE SHORTNESS OF BREATH

Mrs. Geo. E. Bowman, Morrisburg, Ont., writes:—"I am writing you a few lines to let you know of my experience with Milburn's Heart and Nerve Pills. Two years ago I became very poorly with my heart and nerves and whenever I took the least little bit of exercise my heart would start to jump and flutter. I could not walk up-stairs without having to sit down and rest before I was half-way up, on account of my breath becoming so short.

I commenced taking

MILBURN'S HEART AND NERVE PILLS

and in no time I felt a great improvement, and can now heartily recommend them to all those who are troubled with any affection of the heart."

H. & N. Pills are for sale at all drug and general stores; put up only by The T. Milburn Co., Limited, Toronto, Ont.

Circumstances May Upset Sweden's Armament Plan

STOCKHOLM, Jan. 17.—Plans of deputies to the Swedish Parliament to bring forward measures to reduce armaments and to cut expenses for national defense, may not be carried out, according to political observers, because of the renewed anxiety felt here in regard to the intentions of Soviet Russia.

The recent uprising in Esthonia is one of the circumstances which is causing concern to the proponents disarmament. Another is the lack of certainty as to what disposition the Russian government will make of the so-called Wrangel fleet confiscated by the French government in French colonial waters, which, it is stated, will be turned over to the Soviet government.

If these ships are kept in the Baltic, it is understood that Sweden will maintain a force of four large war vessels in Baltic waters.

$8,000.00 GIVEN FREE.

The above amount has been given away by us in CASH PRIZES. $500.00 more will be given away as follows,

1st Prize, $100. | 5th Prize, $40.
2nd Prize, $ 75. | 6th Prize, $30.
3rd Prize, $ 60. | 7th Prize, $25.
4th Prize, $ 50. | 8th Prize, $20.

5 Prizes of $10. Each in Cash
10 Prizes of $ 5. Each in Cash

Solve the Puzzle AND WIN A *CASH PRIZE*

There are 7 faces to be found above, concealed about the Wrecked Automobile. Can you find them? If so mark each one with an X, cut out the picture, and write on a separate piece of paper these words, "I have found all the faces and marked them" and mail same to us with your name and address. In case of ties, hand writing and neatness will be considered factors. If correct we will advise you by return mail of a simple condition to fulfill. Don't send any money. You can be a prize winner without spending one cent of your money. Send your reply direct to

GOOD HOPE MANUFACTURING COMPANY
275 CRAIG STREET WEST.
MONTREAL, - - CANADA

CAMPBELLFORP AND DISTRICT

Twelve O'clock Club Held Opening Dance— Several Social Events in Town.

CAMPBELLFORD, Jan. 17.—sleigh ride for the Sunday School of the Methodist Church on Friday afternoon was largly attended. After enjoying the ride the boys and girls returned to the Sunday School room for supper. There were in all about three hundred scholars and parents served to supper The weather though stormy was mild, and the sleighing good. The superintendent and officers and teachers are grateful to the men who came with their horses and sleighs and took the boys and girls out for their annual sleigh ride.

The proceeds of the old-fashioned tea meeing in the Methodist Church on Thursday night, amounted to about two hundred and fifty dollars. The ladies are grateful for the generous support of the people. They feel grateful to Mrs. C. W. Palliser who brought beautiful flowering plants and decorated the tables and the church upstairs.

Born in Campbellford, at the home of Mr. and Mrs. S. Johnston, Palliser street, on Thursday, January 15th, 1925, to Mr. and Mrs. Searrl Chessell a daughter.

The opening dance of the season of the Twelve o'clock Club was held in the assembly hall of the High School on Friday night, with a good attendance. The patronesses for the night were Mrs. D. W. Douglas, Mrs. H. Lowrey, Mrs. A. J. Meyers, Mrs. G. Nichol, Mrs. Glenn Thompson, Mrs. E. H. Greigg, Mrs. J. C. Birmingham and Mrs. F. Wilsher. Leonard's seven-piece orchestra furnished the music for the evening. The guests were served to lunch in the domestic science room.

Those who were present for the evening were Mrs. and Mrs. J. C. Birmingham, Mr., Mrs. De Carroll, Mr. and Ms. Glenn Thompson Mr. and Mrs. F. Wilsher Mr. and Mrs. C. Cassan, Dr. and Mrs. Bussey, Mr. and Mrs A. Armour, Mr. and Mrs. W. Blakely, Mr. and Mrs. J. Nesbitt, Mayor and Mrs. Meyers, Mr. and Mrs. Lowery, Mr. and Mrs. A. J. Wood, Mr. and Mrs. N. Dickson.

Messrs. P Locke, W. Mitchell, C. Linton, F. Dorie, Major Biggott H. Gay, Dr. Murphy, R. Ingram, A. Bonnycastle, W. Ross, McTavish, E. Coonighan, E. Goodman, L. LeRoy, J Gay, J. Drury and Mr. Leonard (Warkworth), A. Joyce, J. Whitehead, S. Hutton, R. Pollard (Frankford), P. Sanders, W. Sanders, C. McComb, C. Massie, F. Reynolds, J. M. Ferris, H. Davidson, A. Parsons, J. Haig Forrest Dennis, M. Vonvolkenburg, G. Bailey, C. Calvert, O. Clarke, Jas. Bain (Edinburg), G. Wilson, P. Petty, L. Davey, Mr. Thorpe (Baltimore, Md.), H. Wood, W. Baker, C. Baker (Hastings), Jas. McVicar and Ed. Craig (Deseronto), John Young, H. McCullough, Russell Hubble (Stirling) and some of the members of the hockey team from Deseronto.

Misses Dorothy Linton, H. Mason, G. Maynard, R. Taylor, H. Bygott, K. McArthur, H. Atkinson, V. Durran, H. McAuley, K. Dolman, G. Hankinson, N. Ross L. Smith, M. Smith, E. Defoe, M. O. Sullivan, E. Hall, J. Blake, R. Frederick, W. Welsh, H. Bertrand, L. Archer, G. Plumpton, O. Hay, H. Labash, C. Rowe, T. Rowe, H. Wood, E. Irwin, D. Huycke, S. Bull, K. Locke, H. McDonald, D. Ackerman, E. Ferris, H. Riendeau P. Cooper (London), H. Tait, E. Runions, M. Irwin, Rose Coan and Ruth Pearse (Deseronto), L. Abar.

Broke His Arm.

Ralph Plumpton had the misfortune to break his right arm on Friday. He was cranking a big oil truck and it reversed, causing the break.

Mrs. G. Vanderwater and little son, Stewart Leslie, who have been visiting at the home of her parents, Mr. and Mrs. T. L. Diamond, Front Street, returned to their home in Toronto, on Wednesday. Her mother, Mrs. T. L. Diamond returned to Toronto with her, and will spend a week there.

Mrs. R. Kellar, Queen Street, who spent a month with her two sisters in Trenton, returned to her on Wednesday. Her sister, Mrs. McKibbon returned with her, and will spend a month in Campbellford.

Mr. and Mrs. Bert Weese of Kierremuir, in the West, are visiting their cousins, Mr. and Mrs. Jno. A. Mitchell, Havelock Road.

NOTICE

Having bought the furnishings of the Princess Theatre, consisting of the Curtain, Picture Machine in good repair, Piano and about two hundred Chairs, I will ofter them for sale, either separately or all together. Apply to T. L. Diamond, Front Street.

1d—15—5247

FILIPINOS SHOW THRIFT

Method of Paying Filipinos on Hawaiian Plantations is Equitable.

HONOLULU, Jan. 17.—The industrial and financial progress of Filipinos in Hawaii has reached the point where the establishment here of a bank with capitaliztion of $100,000 by Filipnos seems advisable, asserts Cayetano Ligot, Philippines resident labor commissioner, in his first annual report to Governor-General Leonard Wood.

Commissioner Ligot declares that the method of paying Filipinos on Hawaiian plantations on the whole are good ,managers are showing a spirit of fairness to employees, and the Filipinos can save and are saving considerable sums each month. Between $600,000 and $800,000 is sent back to the Philippines annualy by laborers here, and other sums are held in Hawaii as further savings.

HENRY COONES IS RE-ELECTED

President of the Lakefield Agricultural Society—Total Receipts Were $1,494.32.

BALANCE OF $302.02.

LAKEFIELD, Jan. 17. — Mr. Henry Coones was re-elected president of the Lakefield Agricultural Society at the annual meeting yesterday. Receipts for the 1924 exhibition were $1,494.32, and expenses $1,192.37. The present credit balance is $302.02. Prize money distributed totalled $712.56, including $75 for the field crop competition.

The financial statement was read by Thompson Braden, secretary-treasurer, who also reported a membership of 75.

The society decided to continue the field crop competition in white oats and corn, charging a small entry fee. Departmental judges will be engaged again in the following classes: horses, cattle, sheep, hogs and ladies' work.

The following officers were elected:

President—Henry Coones.
1st Vice-Pres.—Albert Darling.
2nd Vice-Pres.—Wallace Anderson.
Directors—E. J. Galvin, T. Garvey, J. Blakeley, R. Moloney, G. A. Graham, J. Walton, G. Garbutt, H. Bullock, H. J. Abbott, D. Simmons, S. W. McKibbin, S. Higgins, D. Harrison, R. Duff, C. Garbutt, H. Beavis.
Delegate to O. F. A. — Albert Darling.

Mr. Coones was warmly congratulated upon the success of the 1924 show, and the work of the officers was recognized by general expressions of appreciation.

Mr. Thompson Braden asked to be relieved of the secretarial duties, and his request was referred to the new directors.

WINTER HARD ON BABY.

The winter season is a hard one on the baby. He is more or less confined to stuffy, badly ventilated rooms. It is so often stormy that the mother does not get him out in the fresh air as often as she should. He catches colds which rack his little system; his stomach and bowels get out of order and he becomes peevish and cross. To guard against this the mother should keep a box of Baby's Own Tablets in the house. They regulate the stomach and bowels and break up colds. They are sold by medicine dealers or by mail at 25 cents a box from The Dr. Williams' Medicine Co., Brockville, Ont.

To Pay Supreme Penalty.

Two German Officers Found Guilty of Executing 121 Villagers.

LIEGE, Belgium, January 17 (United Press). — Col. Von Thessman and Major VonHedman, two German officers, tried by default here on a charge of executing 121 villagers at Rossignol at the outbreak of the war, were sentenced to death on Friday.

Germany refused to give up the officers, so the trial proceeded by default.

OLD ARISTOCRATS WORK AS MENIALS IN ARMY

MOSCOW, Jan. 17.—Soviet Russia makes no secret of the fact that the Red Army is a "class" army. That is, it consists entirely of men from the ranks of the proletariat. Members of the so-called "bourgeoise" and of the old aristocracy are excluded as officers or soldiers from the army.

The service of such men, however, are not permitted to go wholly unused. It has been decreed that they shall serve in what the Bolsheviki term 'auxiliary labor groups' in the army. This means they must serve the real Red Army soldiers. They keep the barracks clean, attend the horses, repair roads, supervise army messes and do other menial tasks, which are considered beneath the "dignity" of a Bolshevik soldier.

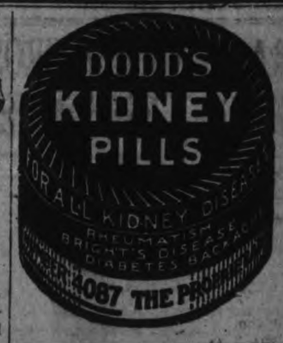

A CHRISTMAS TREE

The annual Christmas entertainment of St. Luke's Sunday School, senior department, was held on Thursday evening. Tea at six o'clock was enjoyed by the teachers and their pupils, followed by a musical programmme and distribution of prizes, and candy, and nuts. A fine Christmas tree, suitably decorated, was the central point of interest. Mrs. Willis had charge of the tea ,and a table well supplied with appetizing things was the result. Mayor Turner acted as chairman and presented the prizes, which consisted mainly of prayer-books and Bibles. The following is the list of awards:

Boys' Classes — Class One, Rev. Geo. J. Bousfield, teacher; 1, Howard Pammett; 2, Herbert Lee. Class Three, Mr. T. B. Bruce, teacher; 1, Henry Noakes; 2 Douglas Bethune. Class Five, Miss Forester Parsons, teacher; 1, Jack Lee; 2, George Bishop. Class Seven, Mr. H. McWha, teacher; 1, Keith Wills; 2, Hector Bousfield. Class Nine, Mrs. F. Ballantyne, teacher; 1, Arnold Worboy; 2, Stanley Reid. Class Eleven, Mr. Bert. Lindley, teacher; 1, Wilfred Lee; 2, Bernard Pammett.

Girls' Classes—Class Two, Miss Muriel Curtis, teacher; 1 Audrey Heap; 2 Elizabeth Lawrence. Class Four Mrs. Willis teacher; 1 Dorothy Mason; 2, Muriel Davies. Class Six, Miss Hope, teacher; 1, Alice Wills, 2, Hilda Joyce. Class Eight, Miss C. Long, teacher; 1, Jean McCauley; 2, Margaret Whittaker Class Ten, Misss May Sedgwick, teacher; 1, Muriel Crout; 2, Constance Legon.

The programme which followed was given entirely by the pupils of the school, each teacher being responsible for an item on the programme. There were recitations by Alice Wills, Nellie Day and Rose Wilshaw; instrumental selections by Eleanor Bothwell, Ethel Cook and Constance Legon, and a piano duet by Audrey Heap and Margaret Whittaker. Margaret Scott sang "Jingle Bells," a pantomime song with little George Mason in a sleigh, drawn by a "rocking horse." Miss Forester Parson's class of boy sang "Chin, Chin, Chinaman," in cotume. This was followed by a Chinese drill by Miss Long's class. Miss Hope's class was responsible for skit entitled "Playing School." The last number was a Star drill, given by the girls of Miss Wills' and Miss Curtis' classes.

There was a spendid attendance at the entertainment and many complimentary remarks were heard on the excellence of the programme rendered. A great deal of credit is due the teachers for the hard work entailed in training the boys and girls, and making the entertainment such a success. The thanks of the Sunday School are due Mr. W. C. Thompson who played several selections between tea-time and the giving of the programme, and also accompanied some of the drills. Miss Jean Bryce played the music for the Chinese drill.

INCREASE IN WHEAT.

PARIS, January 17 (Canadian Press). — Cereal sowings in France last autumn as set forth in official statistics just issued, showed marked increase in acreage of wheat, which is by far the most important crop.

The area sown to wheat to 1st January was 13,500,000 acres ,as compared with 13,000,000 last year.

STEAMERS IN COLLISION.

CHATHAM, Mass., January 17 (Canadian Press). — The steamers Munalbro and Robin Adair were in collision at 1.50 this morning off Handkerchief Light Shoal, south of here.

Both vessels sent radio messages reporting the accident,, and coastguard cutters are proceeding to their assistance.

Neither ship seems to be in immediate danger.

If Food "Disagrees" in Stomach

Instantly! End Indigestion, Gas, Heartburn, Acidity

Whenever food or drink upsets the stomach or causes Indigestion or Gases, Flatulence, Bloating, Sour Risings, Heartburn or Acidity, remember you get relief as soon as "Pape's Diapepsin" reaches the stomach. No waiting!

Just chew a few of these pleasant harmless tablets, and the distress is gone!

A 60 cent. package will keep the entire family free from digestive disorders for months. Druggists sell millions and guarantee each package.

PRESBYTERIAN CHURCHES

St. Paul's
Rev. Robt. Pegue, Minister
Public Worship—11 A.M. and 7 P.M.
THE OLD GOSPEL PREACHED
Good Music
M. M. Chenhall, Organist
Miss G. LeBarr, Soloist

REV. D. MacGILLIVARY, D.D. of Toronto will preach

ST. ANDREW'S REV. J. W. GORDON, M.A., B.D., Minister

The Minister will preach at 11 a.m. and 7 p.m.

3 p.m.—SUNDAY SCHOOL
A Class For Everybody and a Welcome
Mr. John Crane, Director of Music,
Mrs. Dorothy Allan Park, Soloist.

KNOX Corner Wolfe and Rubidge Streets
Rev. M. C. Mackinnon, M.A., B.D.
288 King St. Phone 2243

11 a.m—"It Was Now Dark—They See Jesus"
3 p.m.—Church School,
7 p.m.—"Our Misunderstood Lord"
Mr. Charles Peaker, Organist

RESTORE OLD RATE.

Rate of Exchange on the Pound Sterling to be Fixed at $4.87.

WASHINGTON, Jan. 17.—(United Press).—The Post Office Department to-day issued instructions restoring the rate of exchange for the pound to $4.87, effective January 22, for money orders drawn on Great Britain and Northern Ireland, the Irish Free State, Australia, New Zealand and South Africa.

VOICE OF THE PEOPLE

ANTI-UNION MAJORITIES.

Editor, The Examiner:

To-day's returns from all parts of Canada on the Church Union situation again show more congregations voting against Church Union than in favour of Church Union. The majorities in most cases were large. One Toronto paper this morning reported twelve churches, a number of them large ones, including Queen St. E., against Church Union and only 8 churches in favour.

As stated before, the determining factor in the voting now taking place is going to be the votes cast by the congregations in Ontario and Quebec where 75 p.c. of the membership of the church is concentrated. An indication that the sentiment in favour of Church Union in these two provinces is not as strong as the Church Union committee appears to desire to indicate is furnished by the votes to date in the two large cities of Toronto and Hamilton, affecting 43 congregations. Up to yesterday these were as follows:

	For Union	Against Union
Toronto. .	10,034	8,788
Hamilton . .	2,734	4,389
	12,768	13,177

Anti-Union majority—409.

The foregoing figures correspond with the total votes cast to date for all Canada. Up to the day before yesterday the summary was as follows:

Ballots	80,304
For Union	43,354
Against Union.	36,950
Majority for Union	6,404

The foregoing figures do not include congregations which have been reported as being in favour of Union but where no vote was taken. It is probable that votes will be brought on in most if not all of these congregations during the next four or five months. Presbyterians who are fighting to maintain the Presbyterian Church claim that now that the tide has distinctly set in against Church Union it is probable that within another week or ten days the total of the votes cast will show a decided majority on the side of the Presbyterians.

Peterborough Branch, Presbyterian Church Association.

REVISING MUNICIPAL LIST

TORONTO, Jan. 16—(Canadian Press).—Following representations of the executive of the Ontario Municipal Association to Provincial Secretary Goldie this morning, it is probable that legislation will be brought down this session restoring property qualification for persons seeking election to municipal councils.

nstances were stated of men running for municipal offices and within a few weeks applying for civic relief and charity.

Among other matters urged upon the government was a resolution asking that the federal government be obliged to shoulder responsibility for maintenance of indigent immigrants in this country less than a year. The minister said he agreed with this.

The provincial secretary promised consideration of the request for revision of Public Health Act to provide that medical officers could be discharged by the city council on a majority vote.

NEW SAINTS FOR ST. PAUL'S

LONDON, Jan. 17.—The statues of the apostles adorning the sides of St. Paul's cathedral have been unable to withstand the rigors of 200 years of London weather. Today they are without features, and are fast crumbling away.

Copies are being made of material better calculated to withstand decay and will shortly be set up.

Calomel To-Night

Hot Water Before Breakfast

No more headaches, indigestion, foul breath, constipation, kidney pains, if you will but follow a doctors advice by taking two Tanol Calomel Tablets tonight and a good drink of hot water in the morning to wash from the system all the previous days' poisons and wastes before more food is taken in. Tanol Calomel is harmless, acts on every organ of the body, stomach, kidneys, liver and bowels, no salt or seidlitz are necessary, does not nauseate like ordinary calomel. Get a few of these tablets from your druggist and you will be surprised how much better they will make you feel. These inexpensive tablets can be obtained at F. C. Weber, Charlotte street.

ANGLICAN.

ST. JOHN'S CHURCH.
Rev. R. C. Blagrave, D. D., Vicar.
2nd Sunday after Epiphany.
8.30 a.m., Holy Communion.
11 a.m., Right Rev. Bishop Lucas, of Mackenzie River.
3 p.m., Sunday school and Bible Classes.
7 p.m., Rev. G. A. Andrew, from China.
Frederick G. Mann, Organist and Choir Master.

ALL SAINTS' CHURCH.
Rev. J. Douglas Paterson, Rector.
8.30, Holy Communion.
11 a.m., Morning Prayer and Litany.
3 p.m., Sunday School and Bible Classes.
7 p.m., Evening Prayer.

ST. GEORGE'S CHURCH.
(Rev. J. L. Hughes, Rector.)
Braidwood Avenue — South Peterborough.
Second Sunday after Epiphany.
11 a.m., Eucharist. Sermon will be preached by Rev. G. A. Andrew of the Diocese of Honan, China.
Sunday school meets at 3 p.m.
7 p.m., Evensong.

ST. LUKE'S CHURCH.
Cor. Rogers and Robinson Streets.
Rev. Geo. J. Bousfield, B.A., Rector.
Services at 8 a.m., 11 a.m., and 7 p.m.
A.Y.P.A. Corporate Communion at 8 a.m.
Sunday school, 3 p.m.
Right Rev. J. R. Lucas, Bishop of Mackenzie River, will be the preacher at 7 p.m.
Holy Baptism, by appointment.

ROMAN CATHOLIC.

ST. PETER'S CATHEDRAL
8.00 and 9.15, Low Masses.
10:30, High Mass.
7 p.m., Evening Devotions.

MISCELLANEOUS.

TRUTH MISSION.
REV. DAVID McKEE, PASTOR.
Sunday school, 9.45 a.m.
Morning service, 11 a.m.
Subject, "What is more Precious than gold?"
Evening service at 7 p.m.
Subject, "Why has God chosen the foolish rather than the wise?"
You are cordially welcome to these meetings.

ASSEMBLY HALL.
"Christians gathered in the name of the Lord Jesus, will D.V., hold meetings as follows:
Sunday:
Breaking of Bread, 11 a.m.
Sunday school, 3 p.m.
Gospel Meeting, 7 p.m.
Wednesday: Prayer meeting, 8 p.m.
Friday: Children's Meeting, 7.30 p.m.
All are heartily invited.
"The Lord hath laid on Him the iniquity of us all."—Isa. liii:6.

GEORGE STREET METHODIST CHURCH
Rev. W. Harold Young, M.A., B.D., Pastor

The Pastor will preach Morning and Evening
11 a.m.—"THE MARKS OF GENUINE RELIGION"
7 p.m.—"THE HIGHER COMPULSION"
His Worship, the Mayor, and Members of the Council together with the City Officials will attend the Evening Service

Mixed and Male Quartettes: Misses Mied and Male Quartettes: Misses Elva McIntyre and Elma Coon; E. Jones, A. V. Lillow, J. F. W. Renwick, and C. Thorpe.
John H. Renwick, Musical Director.

TRINITY METHODIST CHURCH
REV. A. J. LANGFORD, PASTOR.
11 A.M.—The Pastor will preach.
7 P.M.—"Partakers of the Divine Nature."
3 P.M.—Sunday School and Bible Class.
EVENING MUSIC
Anthem, "In the Cross of Christ I Glory" (Parks)
Soloists, Mrs. H. F. Doig and Mr. N. Staples
Quartett, "Evening Hymn" (Excell)
Miss L. Mackey, Miss B. Payton, Mr. H. Turner and Mr. N. Staples
Violin Solo, "Romance" (Wieniawski)
Miss Edwina Palmer
Anthem, "Abide With Me" (Bowles)
GEO. H. KING, Organist and Choir Master

ST. JAMES Rev. J. D. Richardson, M.A., Minister. 163 Romaine. 'Phone 465
11 A.M.—"THE VALUE OF LIFE'S IDEALS."
7 P.M.—"THE BESETTING SIN."
Excellent music by the Choir.
Inspiring singing by the congregation.
Sunday School Anniversary next Sunday. Rev. A. D. Robb of Toronto will be the special preacher.

Mark Street Methodist Church
REV. R. BAMFORTH, B.A., Pastor 378 Mark Street
PASTOR WILL PREACH BOTH MORNING AND EVENING,
11 A.M. AND 7 P.M.
VICTOR BOORMAN, Organist and Choir Leader

MURRAY STREET BAPTIST CHURCH
REV C. W. ROSE D.D., Pastor
11 a.m.—ADDRESS by EUGENE THERRION, B.A.
Subject: "Education and Missions."
3 p.m.—BIBLE SCHOOL. Mr. Wearing completes Ten Years as Superintendent.
7 p.m.—"THREE TYPES OF MEN."
Dr. Rose Will Preach.
Solo—Dr. S. J. Graham.
Anthem—"To Thee, Our God, We Fly."
Organist - - - Miss Muriel Bridge.

PARK ST. BAPTIST CHURCH
REV. NORMAN R. McLEOD, B.A., Pastor.
11 A.M.—"THE DIVINE CHALLENGE."
3 P.M.—Sunday School and Bible Classes.
6.45 P.M.—BRIGHT SONG SERVICE, followed at 7 P.M. by EVENING WORSHIP.

ALL SAINTS' CHURCH
ANNIVERSARY SERVICES
11 A.M.—Morning Prayer.
7 P.M.—Evening Prayer and Holy Communion.
3 P.M.—Sunday School.
REV. CANON TROOP WILL PREACH AT BOTH SERVICES
The Annual Vestry Meeting will be held on Monday evening at 7.30 p.m.

BETHANY TABERNACLE
Sunday School, 10 A.M.
Church Services, 11 A.M. and 7 P.M., Conducted by
REV. R. K. MILLS
OF WARREN, OHIO
Singing led by Church Orchestra.
Mr. Mills will conduct special meetings every night next week. You are welcome.

SUNDAY, JAN. 18
MR. J. ANDERSON OF OTTAWA
Will preach in GOSPEL HALL at the Evening Service.
EVERY BOY AND GIRL INVITED TO THE SUNDAY SCHOOL at 3 O'Clock
MORNING SERVICE 11 O'Clock

Men's Y.M.C.A. Meeting
SUNDAY AFTERNOON
4.15 — 5 O'Clock
SPEAKER - MR. H. B. COWAN

The Evening Examiner

PHONES—Editorial 1601, Business Office, 1600. Private Branch Exchange to all Departments.

The Examiner is a member of the Audit Bureau of Circulation.

The Daily Examiner, published every lawful evening, by The Peterborough Examiner, Limited. Office, 419 George street. $6.00 per year, delivered in city; out-of-town subscribers, by mail, $4.80 a year.

The Weekly Examiner, published every Thursday. Subscription price $1.50 a year.

U. S. REPRESENTATIVES

Special U. S. Representatives—W. H. Stockwell, 639 People's Gas Building, Chicago, Ill.

New York—Chas. P. Miller, 225 Fifth Avenue.

Advertising Rates on application.

R. M. GLOVER, Managing Director.

SATURDAY, JANUARY 17, 1925.

REFORESTATION.

The Mono Township Council is setting an example that other Ontario townships might profitably follow in its decision to enter into reforestation on a considerable scale.

The Township Council has decided that all land suitable for reforestation offered at tax sales will be bought in by the municipal and preparations are under way for an early start in the spring.

It would be a fine thing for Canada if similar vision and foresight were to be shown by other Councils.

Canada's timber resources are becoming depleted, not only by the operations of the lumber companies but by disastrous fires every year, and in spite of that fact it seems most difficult to secure any real effort to remedy the situation.

Although every Christmas a momentary agitation is caused by people who object to the cutting of Christmas trees as an economic waste, a loss that is neglible compared with the annual cutting, the real danger represented by a huge yearly depletion that is not met by a replacement policy, does not apparently cause any concern.

There are many districts in Ontario where a reforestation plan such as has been adopted by Mono Township could be followed with most beneficial results, and it is to be hoped that the day is not far off when many Ontario township and county governments will be actively engaged in similar policies.

UNNECESSARY PRINTING.

A Toronto dispatch declares that by reducing the size of the big blue volume of public accounts Hon. W. H. Price, Ontario's Provincial Treasurer, hopes to save $10,000 to the Province this year.

The announcement merely confirms the position taken by the Examiner years ago in this matter, i. e., that a large amount of public money is being squandered each year on Government pamphlets and reports.

The Provincial administration is a much greater offender in this respect than the Federal Government, for at Ottawa an editorial committee has been responsible for the elimination of a considerable quantity of unnecessary printing and a consequent saving of a very appreciable sum of money in each year.

There are not only too many Government blue books published, but most of them are needlessly voluminous.

Mr. Price admits that $10,000 can be saved by reducing the size of one report.

It does not require much thought to calculate how much could be saved if the list were gone over carefully, superfluous volumes abandoned and the pamphlets whose publication is considered essential reduced by the elimination of unnecessary details.

Many of the Government blue books are so verbose that they are perused by only a few of those who receive them, and the majority are printed to no other end than to find a receptacle in wastepaper baskets.

A judicious pruning of the Provincial printing would stop a ver yserious leak in the public treasury.

THE SALES TAX.

The Ontario division of the Canadian Manufacturers' Association want the Federal Sales Tax eliminated as a step that in their opinion would have a very stimulating effect upon trade.

There are many things about the Sales Tax that are not perfect, and the manufacturers may be right in their contention that it is economically unsound as a method of raising revenue.

At the same time, however, the fact remains that the tax does produce a considerable amount of revenue, and the Government, in view of the national financial position, is likely to be very chary about doing anything that will reduce its income.

Whether the abolition of the Sales Tax would have as much effect upon trade as the association maintains, is a new question.

Collected indirectly, as it is, the consumer has not realized the extent to which the tax has added to the cost of the things he buys, and because of that feature of the case its infliction has not perhaps been as much felt as might have been anticipated.

Nevertheless the lifting of the levy would be generally welcome, and might be followed by more buying than is at present in evidence.

Canada's tax burden is a heavy one, and a substantial reduction in the Income Tax as well as the suggested doing away with the Sales Tax would afford much desired relief.

But unless a much more drastic retrenchment policy than has yet been attempted can be effected there is little hope.

The Government needs money, and is not likely to reject any of the present machinery available for getting it.

EXTRAORDINARY WOMEN.

Hats off to this Russian princess who is the first member of her family to work for a living in 500 years. She is the Princess Ketto Mikeladz. Her job will be dancing in "China Rose," operetta produced by John Cort.

Stage dancing will be a sharp contrast to her life among Russian royalty. But in between have come the hardships of exile and wandering.

The princess was educated with the royal children in Petrograd. Her education included dancing. Now, after years, the dancing becomes a means of livelihood for herself and daughter.

One never can tell when knowledge or ability will be cashable. Many a thing we learn does not pay us until long later.

Another remarkable woman, now deceased, attracts the limelight. There's a Philadelphia court fight over Ellen Clark's will. She left an estate of $35,000, and it is claimed that she built it up slowly by working as a washwoman.

It seems almost impossible that so much surplus wealth could be rubbed out of the lowly zinc washboard. But Ellen Clark did it. She left the money to prove it, when she died at the age of 65.

From the lives of these two women, all of us can derive much food for thought. They stood at far opposite ends of the social scale.

Consider the princess. She began rich. She starts work with her savings almost exhausted. Good fortune may smile again. We hope so. From her fate we learn that nothing is secure in this life, nothing certain.

Back before the war, the Czar and nobility of Russia seemed to be completely secure. They were fabulously rich, with despotic power, their position apparently impregnable. A few years brought the revolution and, with it, assassination or flight. No building is stronger than its foundation.

As for the washwoman, she scrubbed and scoured her way to a considerable fortune.

Yet her $35,000 is a monument to the foolishness of excessive thrift, rather than to hard work. For now Ellen Clark is gone, and heirs quarrel over division of her estate, in court. If she is watching from "the other side," possibly she wishes she had spent some of the money on herself and enjoyed life while she had the chance.

A legacy of money is only too often a legacy of trouble.

CANADA'S CREDIT.

In a thoughtful article in a recent issue of the Boston Herald, reviewing the financial affairs of the Dominion in 1924, the writer says: "We find that the Canadians have added still another record to their already creditable financial history," and he adds "when reading of these great achievements in finance it is well to keep in mind the important fact that the total population of the Dominion is somewhat less than nine and a quarter millions, men, women and children."

The important stock and bond issues put out in Canada during the year are tabulated as follows:

Dominion Government	$175,000,000
Provincial	64,932,500
Municipal	46,234,879
Hydro and Electric Rys.	48,166,000
Railways	158,142,000
Industrial	27,725,680
Miscellaneous	25,525,000

making a total of $545,726,059.

While a substantial percentage of these issues was sold in the United States, it is pointed out that "one of the outstanding features of the year's record is the fact that a very large percentage of the securities were sold in the home market," and that "during each month of the year there went back to Canada a steady stream of bonds which had been placed in the United States during the period of the deflected Canadian dollar. This repurchase of Canadian securities by Canadians has not been due to any lack of confidence of the American investors, but because of the enormous volume of Canadian money seeking investment."

In regard to Provincial loans, it appears that Quebec was the only one of the nine Provinces which was not obliged to borrow money through bond issues during the year; but, as the article points out, in most cases these loans were for refunding purposes, and nearly all of them were placed in the country, although there was a healthy demand for them outside. Confidence in the credit of the country was shared alike by Canadians and Americans.

MIGHT NOT BE A BAD THING.

U. S. Secretary of Labor Davis will probably take up with President Coolidge the idea of putting a quota law in operation against Canada, says the London Advertiser. That will mean that only a certain number of Canadians will be able to enter United States in a given period. The passing of a measure of that nature is quite within the right of United States. If the Republic considers that Canadians are a detriment to that counry, then it is the plain duty of Washington to take such steps as are necessary to keep them out in future.

Like the building of a tariff wall, the regulations concerning those who shall not enter United States are entirely within the scope of official Washington to decide.

There is the larger sense in which such regulations between United States and Canada are not desirable. Two great countries, occupying practically the whole North American Continent, should live on terms that have the least possible irritation, and the business of being barred from one or the other country, when such barrier is applied to citizens in good standing, must always be a source of vexation.

Apart from that, there are reasons why such a move on the part of the United States might be a very good thing for the Dominion. It might touch into energy a realization of the fact that this country has a great future and that its greatness depends entirely on the people of this country. It would have the same effect as throwing a spoiled man on his own resources; in such a situation he generally finds it necessary to go to work, and if Canada did that in a national way it would be the best thing possible for her.

If young Canada were made to see that its future rested right in this country; that its success depended on the growth of Canadian industry, Canadian agriculture, Canadian commerce, there would be a new problem confronting us. We would have to answer at once "What are we going to give our young people and our men to do?"

The answer to this question—and it would have to be answered—would have to find expression in a Canadian policy to meet a Canadian condition. Our natural resources would have to yield their wealth to Canadian labor in all the various stages of manufacture, instead of allowing them to be carried away in the form of raw material. Shutting the door to United States would make us open another door to the markets of the world.

So if it suits United States to put a quota law in operation against Canadians, it may be the best thing for us. A kick in the shins might cause us to start thinking.

EDITORIAL NOTES AND COMMENT.

Now that a ball players' union is in the air strikes may be more plentiful than usual in the diamond pastime.

Mr. Hoey, M.P. of Springfield, has done remarkably well for himself since he arrived in the West. And now he seeks to show his gratitude by booming the separation of the Prairie Provinces from the Dominion.

January seems to be doing its best for the prophets, who declared that this would not be an open winter.

A barrel supposed to contain snow apples was found on examination at Cobourg to be full of Dow's. The marking apparently was what is known in the vernacular as "apple sauce."

Wise and Otherwise.

St. Louis woman who was given one dollar in a breach of promise suit found her promise wasn't worth much.

More than a thousand families live in one New York apartment, so wouldn't you hate to be the janitor?

One of old Chris Columbus' men shouted, "I see dry land." That was back in 1492. The land hasn't been dry since.

The speedometer seldom tells a lie, yet it is called a liar almost as often as the cook book.

Does money talk loud enough to drown the voice of the people?

The differences which cause the most trouble in most families are just the indifferences.

One college advises its girls to get jobs as cooks. This would never do. There are not enough canned goods.

Our radio kick is we never have been able to get one that wasn't a party line.

They have airplanes which go straight up now. Only thing wrong with them is they come straighter down.

They say the movies have been cleaning house. We knew they had been cleaning up at the box office.

Model husbands, so a young lady tells us, are not built for speed.

It often takes just a little knocking to drive home a point.

The only real argument advanced against prohibition up to date is it makes it so hard to get a decent drink.

You must stay on your toes to keep others off of them.

There is a silver lining to a cloud, but not to a bubble.

When a man tries to rest on his laurels he finds his laurels droop.

It is easy to catch up with a lame excuse.

Shut your mouth and open your eyes, if you would be healthy and wealthy and wise.

Fall in love with yourself and you won't have any rivals.

Isn't is funny when nothing seems funny?

RADIO PROGRAMMES

SATURDAY, JANUARY 17.

WEAF, NEW YORK—492.
6.00-12.00 p.m. — Waldorf-Astoria dinner music; Gedney and Magee, banjo; talk, "Thrift"; Ethel Zabriskie, contralto; Cathedral Choral Club; Harry Jentes, piano; Uniform Firemen's Association entertainment direct from the Madison Square Garden.

WHN, NEW YORK—360.
6.30-7.30 p.m.—Alamac Orchestra.
7.30 p.m.—Carlton Terrace Orchestra.
8.00 p.m.—Arthur Stone, piano.
8.10 p.m.—A. J. Kohler, harmonica.
8.30 p.m.—Strand Entertainers.
9.00-10.00 p.m.—Vocal and instrumental solos; violin quartet.
10.30 p.m.—Natiers' Orchestra.
11.00 p.m.—Clarkes' Entertainers.
11.30 p.m.—Roseland Orchestra.

WOR, NEWARK—405.
8.0 0p.m.—Trinity Cathedral Choir.
8.30 p.m.—Concert.
10.15 p.m.—Zo Elliot, songs.
10.35 p.m.—Clarke's Entertainers.

WIP, PHILADELPHIA—516.
8.00 p.m.—University of Pennsylvania program.
10.05 p.m.—Club Madrid Orchestra.
11.05 p.m.—Organ recital.

WBZ, SPRINGFIELD, MASS.—337.
7.30 p.m.—Hotel Kimball Trio.
8.00 p.m.—Hockey Game, Harvard versus Yale.

WGY, SCHENECTADY—380.
9.30 p.m. — Romanos Orchestra; songs.

WNAC, BOSTON—280.
6.30 p.m.—Colonial Orchestra.
8.00 p.m.—Music.

WRC, WASHINGTON—469.
8.00 p.m.—Bible talk.
9.15 p.m.—Canadian Club dinner.
10.30 p.m.—Astor Hotel Orchestra.
11.15 p.m.—Organ recital.

WHAM, ROCHESTER—278.
7.00-7..30 p.m.—Eastman Orchestra.

KDKA, PITTSBURGH—326.
7.30 p.m.—Children's period.
8.30 p.m.—Band.
9.55 p.m.—Hockey scores.

CKAC, MONTREAL—437.
7.30 p.m.—Windsor Hotel Orchestra.
8.30 p.m.—Concert.
10.30 p.m.—Windsor Hotel Orchestra.

WWJ, DETROIT—516.
8.00 p.m.—Detroit News Orchestra.

WLW, CINCINNATI—423.
7.00 p.m.—Dinner concert.

WSAI, CINCINNATI—309.
9.00 p.m.—Chimes concert.
1.00 a.m.—Midnight Entertainers.
1.30 a.m.—Toad Stool Orchestra.

WHAS, LOUISVILLE—400.
8.30-10..00 p.m.—Bluegrass Serenaders; news; time announced at 10 o'clock.

WSB, ATLANTA—429.
9.00-10.00 p.m.—Musical revue.

WMAQ, CHICAGO—448.
9.30 p.m.—Radio photologue.
10.00 p.m.—Popular revue.

KYW, CHICAGO—535.
8.00-8.30 p.m.—Dinner concert.
9.00-9.58 p.m.—Music.
1.00-3.00 a.m.—"Congress Carnival"; news every half hour.

WOC, DAVENPORT, IOWA—483.
10.00 p.m.—Orchestra; P. McArthur, baritone.

KSD, ST. LOUIS—549.
9.00 p.m.—St. Louis Symphony Orchestra.

WCCO, MINNEAPOLIS-ST PAUL—417
9.30 p.m.—Kiwanis Mixed Quartet.
11.00 p.m.—Orchestra.

WDAF, KANSAS CITY—411.
7.00 p.m.—Music; address; stories; dance orchestra.

WMC, MEMPHIS—504.
9.30 p.m.—Plectrum Orchestra.

WOAW, OMAH—52.2
7.00 p.m.—Sigma Omicron musical program.
7.45 p.m.—Dinner concert.
10.00 p.m.—Music.
12.15 a.m.—Wowl Frolic.

WFAA, DALAS—467.
9.30-10.30 p.m.—Blue Bonnet Serenaders.
12.00 p.m.-1.00 a.m.—Adolphus Orchestra.

WBAP, FORT WORTH—476.
8.00 p.m.—Sunday School lesson; business report.

PWX, HAVANA—400.
8.00 p.m.—Vocal and instrumental solos.

KFI, LOS ANGELES—469.
11.00-12.00 p.m.—Vocal and instrumental solos.
12.00 p.m.-1.00 a.m.—Studio recital.
100-2.00 a.m.—Music.

KHJ, LOS ANGELES—395.
11.00 p.m.-1.00 a.m.—Music.
1.00-2..0 0a.m.—Biltmore Orchestra

KGO, OAKLAND—312.
11.00 p.m.—Adrion Trio; Neapolitan Mixed Quartet; address.
1.00-4.00 a.m.—Orchestra; songs.

KPO, SAN FRANCISCO—423.
11.00 p.m.-3.00 a.m.—Weldner's Orchestra.

CATTLE, GRAIN AND PRODUCE

Peterboro—Toronto—Montreal Winnipeg

RETAIL.

Fruit.

Bananas, 40-60c doz., 2 lbs. 25c; oranges, 25-75c doz.; tangerines, 50c doz.; grapefruit, 2 to 6 for 25c; lemons, 30-40c doz.; apples, 50c-$1 peck; table Spies, 60c doz., $3.50 box; McIntosh Reds, 40c doz., 80c peck; cooking apples, 30-40c pk.; grapes, Red Roger, 75c bkt., Niagara 70c; Malaga grapes, 35c lb.; pears, 5c each; cooking figs, 3 lbs. 25c; layer figs, 35-40c lb.; dates, 9-15c lb.; pomegranates, 2 for 25c; pineapples, 35-50c each; cranberries, 30-35c lb.; cocoanuts, 10-15-20c each.

Vegetables.

Potatoes, 15-18c peck, 75-85c bag; beets, 40c peck; carrots, 20-30c; parsnips, 25-35c; turnips, 15-25c; green onions, 5c bunch; Spanish onions, 3 lbs. 25c; white onions, 4 lbs. 25c; cooking onions, 3 lbs. 10c; cabbage, 5-15c head; leaf lettuce, 5c bunch; head lettuce and Iceberg, 13-20c; celery, 25c bunch; celery hearts, 2 bundles, 25c; parsley, 5c; tomatoes, 40c lb.; local hothouse) imported 25c lb.; peppers 60c doz.; squash, 15-25c each; cauliflower, 25-50c; pumpkins, 20-25c each; sweet potatoes, 2 lbs. 25c; spinach, 20c lb., 70c peck; eggplant, 30-40c each; hothouse cucumbers 35-50c each; mushrooms, $1.25 lb.; rhubarb 15c bunch, 2 for 25c.

Nuts.

Mixed, 25c lb.; peanuts in shell, 18-35c lb.; shelled walnuts, 90c lb.; broken walnuts, 45c lb.; whole halves, 70c; California budded, 50c lb.; shelled almonds, 50c lb.; large Valencia, 80c; shelled Jordan almonds $1.30 lb.; Torrgonia almonds 2 lbs. 35c; Brazil nuts, 2 lbs. 45c; pecans, 85c lb.; chestnuts, Canadian 60c, Italian 40c lb.

Dairy Products.

Butter—Creamery, 37-42c per lb.; dairy, 35-40c; baking, 25c; lard, 22-23c lb.; shortening, 19-22c lb.

Eggs—Fresh extras, 75c dozen; fresh firsts, 60c; No. 2's, 49-55c; storage firsts, 44-47c dozen.

Cheese—23-40c lb.

Honey.

Sections—Clover, 25-30c; amber, 20-25c.

5-lb. pail honey—Clover 79c-85c; amber, 63-69c; buckwheat, 59-60c.

Fish.

Salmon trout, 22-25c; red salmon, 19c lb.; white fish, 22-25c; kippers, 25c; kipperines, 30c lb.; haddies, 20-25c; fillets, 22-25c; oysters, 70c pint; oysters in shell, 40c doz.; shrimps, 40c pt.; codfish, 15-25c lb.; sea herrings, 10c lb.; halibut, 30c lb.

Meats.

Beef, 7-30c lb.; veal, 12-30c lb.; lamb, 14-35c lb.; mutton, 10-25c lb.; pork, 15-30c lb.; bacon, 25-45c lb.; sausage, 18-20c lb.; chicken, 20-30c lb.

Flour.

Flour, half barrel, $5.50; pastry flour, 24-lb. bag, $1.10-$1.25; bread flour, 24-lb. bag, $1.50.

WHOLESALE.

Grain.

Fall wheat, $1.55 bush.; spring wheat, $1.50 bush.; oats, 55-60c; rye, $1.15; barley, 80-85c; peas, $1.50; alsike, $1.50-$8; buckwheat, 75-80c; sweet clover, No. 1, $3.50-$4.00; alfalfa, $8 bush.

Hay, Bran, Etc.

Hay, baled, $15-$16; straw, baled, $8; bran, $36 ton; shorts, $38 ton.

Hogs.

Live hogs, thick, smooth, $10.25 per cwt.; select graded, $11.25; dressed, head on $17; head off $18.

Hides and Wool.

Hides — Cow, 9c lb.; horse, $2.50-$3.00 each; calf skins, 15c lb.; lamb skins, $1.00-$2.00 each; shearlings, 25-35c each.

Wool, 25-28c lb.

TORONTO LIVESTOCK.

TORONTO, Jan. 16.—The failure of salesmen to effect a clean-up at the Union Stock Yards yesterday may be attributed to the fact that, for the past two weeks, cattle supplies have been somewhat overloaded. The result was a temporary weakness in the market. Trading opened briskly on Monday with a run of 5,200 head, but weakened on Tuesday with the additional 2,000. Bulls and store cattle held firm, but steers, heifers and cows dropped a quarter a hundred. On the whole, the quality of butcher cattle was good, with few sales below $5 a hundred.

A holdover of about 400 cattle was disposed of slowly yesterday at the week's price decline. Exporters filled up on heavy steers at the opening market with prices ranging from $7 to $8.40 a hundred. A few steers were taken for Great Britain at $7 to $7.75 a hundred. Bulls were also wanted for export, selling firm at $4.50 to $5.50 for good heavies with the balance ranging from $3 to $4.25 a hundred. Total export shipments amounted to 1,050 cattle, including some bulls for Antwerp.

Cows dropped a quarter a hundred after Monday with $4 to $4.75 taking the best. The store cattle supply was light, with the result that a few loads went back to the country. Stockers ranged from $3.75 to $5.25 a hundred with good feeding steers at $5.50 to $6.25. Milkers and springers continued dull with the best going at $70 to $90 each.

Buffalo Buyers Compete.

Calf trading was slightly unsteady early in the week with inferior grades 50 cents lower than last week. Choice, however, remained firm. Buffalo buyers provided some competition, and the market was strengthened at the close with medium calves regaining the half dollar drop. Tops made $13 a hundred, with the bulk of the vealers at $10.50 $11. Grassers went downward to $3.50 a hundred.

Close observers have been rather anxiously watching the hog market for some time. Despite buyers' attempts to subtract a quarter from the price, however, they held the $11 off car level for thick smooths with selects at $12.06. Uncertain as was the trade, few if any sales went below $11 and it is generally expected that the market will pick up. The dullness in lambs was caused by the poor quality of the run. A clean-up, however, was made at the close and conditions looked better than last week when there was a hold over of a few hundred animals. Choice light lambs brought $14 to $15 a hundred with heavies draggy at $11.50 to $13.50.

Sheep sold stronger for all grades with good light ewes at $7 to 8.50 and with heavies and bucks ranging from $5 to $7.

Receipts for the week, announced today, were as follows: Cattle, 8283; calves 1081; hogs 10,569; sheep and lambs, 21,358. In addition, the following were billed through: Cattle, 594; calves, 87; hogs, 522; sheep and lambs, 510.

Current Quotations.

Hogs, f.o.b. thick smooth	10.00	....
Good to choice short keeps		
export feeders	6.50	7.25
do. off cars	11.00	....
Good export steers	7.25	8.00
do. fed and watered	10.60	....
Choice handyweight butchers cattle	7.00	7.50
Good handyweight butchers	6.25	6.75
Medium to fair butchers	5.50	6.00
Common light butchers	4.25	6.25
Choice to good 650 to 1,100-lb. feeders	5.25	5.75
Fair to good light feeders	4.50	5.00
Choice fat cows	4.75	5.50
Good butcher cows	4.25	4.50
Medium cows	3.50	4.00
Common cows	2.75	3.25
Canners and cutters	2.00	2.50
Good butchers' bulls	4.25	4.50
Good to choice export bulls	4.50	5.25
Bologna bulls	3.00	3.50
Choice milchers and springers, each	75.00	90.00
Medium, each	45.00	60.00
Common, each	30.00	40.00
Choice spring lambs	14.50	15.00
Heavy spring lambs	12.50	13.00
Common spring lambs	10.00	11.00
Choice yearling sheep	9.00	10.00
Good to choice sheep	7.00	8.00
Heavy sheep and bucks	5.00	6.00
Culls	3.00	3.50
Good to choice calves	12.00	13.00
Common calves	7.00	8.00
Medium calves	10.00	10.50
Grass calves	3.75	....

EGG PRICES.

OTTAWA, Jan. 16. — (Canadian

(Continued on page 10.)

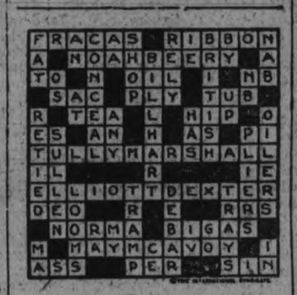

SOLUTION OF YESTERDAY'S CROSSWORD PUZZLE.

Banking by mail

CUSTOMERS residing at a distance from any of the branches of the Bank of Nova Scotia will find it very simple and easy to do their banking by mail.

Cheques may be mailed in an ordinary letter and may be either deposited to your credit or cashed. In the latter case the cash will be promptly sent to you by registered mail.

The experience of many of our out of town customers with our "Banking by mail" service has been very satisfactory.

THE Bank of Nova Scotia

ESTABLISHED 1832

Paid-up Capital $ 10,000,000
Reserve - - 19,500,000
Total Assets - 210,000,000

J. W. Fraser, Manager, Peterborough

24D

A THOUGHT.

JUST 'ROUND THE CORNER.

Comparing man's 160 pounds of flesh and bones (more or less) with the colossal size and weight of the elephant, man is a mere mouse, but compared mentally, the elephant is a tumble-bug.

A few grams of gray matter make man the master of the elephant, the governor of servants, the controller of situations, with few, very few exceptions.

Therefore, it is the intellect, not the bone frame covered with flesh and skin, that really counts in the last analysis.

And now that we have located the important item, the next step is to find out what this man-intellect is actually doing. Is it working for you or is it working against you? Is your brain twisted toward just having a good time, or is it working for you and with you on a plan to be more and have more of the worthwhile things in life?

If your brain is busy trying to go through life having nothing but fun you will find this 'fun' distressingly expensive before you die. If you have decided to work very hard and have no "fun," you will always work.

The intelligent plan is to get so interested in your work that it seems only "fun," and when this feeling comes creeping over you, success is just 'round the corner.

Shock absorbers on autos would be better if the driver would wear them.

UNION BANK OF CANADA

60th Annual Statement, 29th November, 1924

PROFIT AND LOSS ACCOUNT

Balance at credit of account, 30th November, 1923		$ 317,074.73
Net profits for the year, after deducting expenses of management, interest due depositors, reserving for interest and exchange, and making full provision for all bad and doubtful debts, have amounted to		911,942.15
		$ 1,229,016.88
Which has been applied as follows:		
Dividend 148 2%; Dividend 149, 2%; Dividend 150, 2%; Dividend 151, 2%		640,000.00
Written off Bank Premises		25,000.00
Contribution to Officers' Pension Fund		10,000.00
Dominion Government Taxes paid on Bank Note Circulation, and Reserve for Income Tax		134,581.94
Reserved for Contingencies		100,000.00
Balance of Profits carried forward		319,434.94
		$ 1,229,016.88

LIABILITIES

Capital Stock		$ 8,000,000.00
Rest Account	$ 1,750,000.00	
Balance of Profit and Loss Account carried forward	319,434.94	
	$ 2,069,434.94	
Unclaimed Dividends	4,935.98	
Dividend No. 151, payable 1st December, 1924	160,000.00	
		2,234,370.92
		$ 10,234,370.92
Notes of the Bank in Circulation	$10,144,535.00	
Deposits not bearing interest	25,357,812.37	
Deposits bearing interest, including interest accrued to date of Statement	66,987,204.15	
Balances due to other Banks in Canada	450,591.06	
Balances due to Banks and Banking Correspondents in the United Kingdom and Foreign Countries	4,040,193.39	
		106,910,335.97
Letters of Credit outstanding		3,425,708.25
Liabilities not included in the foregoing		1,700.50
		$120,575,113.64

ASSETS

Gold and Silver Coin	$ 1,117,033.42	
Dominion Government Notes	8,944,142.00	
		$ 10,061,175.42
Deposit with the Minister of Finance for the purposes of the Circulation Fund		420,000.00
Deposit in the Central Gold Reserves		2,200,000.00
Notes of other Banks		789,290.00
United States and other Foreign Currencies		99,9 88.31
Cheques on other Banks		4,580,180.82
Balances due by other Banks in Canada		87,9 29.99
Balances due by Banks and Banking Correspondents elsewhere than in Canada		2,006,340.44
Dominion and Provincial Government Securities not exceeding market value		14,183,763.04
Canadian Municipal Securities and British Foreign and Colonial Public Securities other than Canadian, not exceeding market value		7,523,549.46
Railway and other Bonds, Debentures and Stocks not exceeding market value		3,085,530.84
Call and Short (not exceeding 30 days) Loans in Canada, on Bonds, Debentures and Stocks and other Securities of a sufficient marketable value to cover		12,585,210.53
Call and Short (not exceeding 30 days) Loans elsewhere than in Canada, on Bonds, Debentures and Stocks and other Securities of a sufficient marketable value to cover		25,932.66
		$ 57,623,100.51
Loans to Governments and Municipalities		4,289,105.64
Other Current Loans and Discounts in Canada (less rebate of interest) after making full provision for all bad and doubtful debts		47,667,585.43
Other Current Loans and Discounts elsewhere than in Canada (less rebate of interest) after making full provision for all bad and doubtful debts		1,230,514.79
Real Estate other than Bank Premises		582,618.67
Mortgages on Real Estate sold by the Bank		366,983.48
Non-Current Loans, estimated loss provided for		1,058,222.33
Bank Premises, at not more than cost, less amounts written off		2,163,933.55
Liabilities of customers under Letters of Credit, as per contra		3,425,708.25
Shares of, and loans to, controlled companies		2,140,500.00
Other Assets not included in the foregoing		9,749.93
		$120,575,113.64

NOTE: Included in Call and Short Loans in Canada are Loans secured by grain amounting to $11,434,626.92.

NOTE: Bonds of the Canadian Realty Corporation, Ltd., to the extent of $2,450,000, secured on premises leased to the Bank, are in the hands of the Public. These Bonds do not appear in the above Statement as the Bank is not directly liable therefor.

W. R. ALLAN, President. J. W. HAMILTON, General Manager.

AUDITORS' REPORT TO THE SHAREHOLDERS

We have compared the above Statement of Liabilities and Assets with the Books and Accounts at Head Office and with the certified returns from the Branches.

We have verified the securities representing the investments of the Bank at the close of the financial year, when we also checked the cash at the Chief Office. During the year we checked the cash and verified the securities at several of the principal Branches.

We report that we have obtained all the information and explanations which we have required; that all transactions of the Bank which have come under our notice have, in our opinion, been within the powers of the Bank; and that the above Statement of Liabilities and Assets as at 29th November, 1924, is, in our opinion, properly drawn up so as to disclose the true condition of the Bank, according to the best of our information and the explanations given to us, and as shown by the Books of the Bank.

E. S. READ, of GEORGE A. TOUCHE & CO.
A. B. BRODIE, of PRICE WATERHOUSE & CO. } Auditors

Winnipeg, 23rd December, 1924.

Demand
BAYER
ASPIRIN

SAY "BAYER" when you buy—Genuine

Unless you see the "Bayer Cross" on tablets you are not getting the genuine Bayer product proved safe by millions and prescribed by physicians 24 years for

Colds Headache
Pain Neuralgia
Toothache Lumbago
Neuritis Rheumatism

Safe—Accept only "Bayer" package which contains proven directions.
Handy "Bayer" boxes of 12 tablets. Also bottles of 24 and 100—Druggists.

Aspirin is the trade mark (registered in Canada) of Bayer Manufacture of Monoaceticacidester of Salicylicacid (Acetyl Salicylic Acid, "A. S. A."). While it is well known that Aspirin means Bayer manufacture, to assist the public against imitations, the Tablets of Bayer Company will be stamped with their general trade mark, the "Bayer Cross."

OBJECTS TO QUOTA.

Says Restrictions Against Canadians Would Split Up Labour.

OTTAWA, Jan. 17. — (Canadian Press).—A resolution urging the Canadian Government to "make representations to the American Government, American Federation of Labor and the British Ambassador, protesting against the "quota against Canadian citizens" was passed at last night's meeting of the Allied Trades Council here, following an address by P. M. Draper, secretary of the Trades and Labor Congress of Canada. The quota law should not be enacted, Mr. Draper said, because Canadians felt that the denial of their right of entry to the Republic to the south would mean eventually the splitting up of international labor on this continent.

A WAGE CONTROVERSY.

LONDON, Jan. 17. — (Canadian Press).—Bishop Welldon, of Durham, whose criticism of railwaymen for demanding increased wages, has led to a controversy between railway workers, and His Lordship has been challenged to a public debate on the matter, and has readily accepted the challenge. The Bishop recently referred to the railwaymen's demands as selfish.

When a woman looks her best she finds what she is after.

TWO KILLED BY GAS.

Fumigating Gas Used in Toronto With Fatal Results.

TORONTO, Jan. 17.—(Canadian Press).—Fumigating gas, used in a house at College Street, was the cause of two persons losing their lives yesterday afternoon by inhaling the deadly fumes. The victims are Patrick Bird, aged 63, and his daughter, Mary, aged 35.

Bert Woodington, fumigator, who had the job of fumigating in hand, was taken into custody later by Detective Savage as material witness. He is being held without bail.

U. S. WILL RECOGNIZE RUSSIA BEFORE LONG

MOSCOW, January 17 (United Press). — The United States will recognise Russia before the end of 1925, Christian Rakovsky, Soviet envoy to London, told the Teachers' Congress here to-day.

"The question of Russian recognition is now in the limelight even in Puritannical, capitalistic America," Rakovsky said.

"It will not occur within the next few weeks, but will doubtless be a fact before the end of 1925.

"America must place her surplus capital in Europe, and therefore must agree with Russia."

The Importance of Internal Cleanliness

Do you ever "clean house" physically? Do you realize that good, robust, bouyant health is the direct result of internal cleanliness?

When your kidneys are clogged and inactive your blood is not properly cleansed of the impurities it absorbs from the system. These impurities flow back through the body and illness is sure to result.

Ask yourself these five important health questions:—

1. Am I troubled by headaches?
2. Have I frequently a lame back?
3. Am I ever subject to dizziness?
4. Do I feel twinges of Rheumatism?
5. Have I too frequent, painful or scanty urination?

16 39 30 34 34 37

If you cannot say "No" in reply to these questions, your kidneys need assistance at once. Take Gin Pills—now—before more serious trouble develops. They will cleanse the kidneys and restore normal action. They are the world's specific for all kidney and bladder troubles.

GIN PILLS
FOR THE KIDNEYS

Buy a box today. At all druggists—50c.

STOP EPIDEMIC IN EAST CITY

Few Reports of Cases of Mumps Now Coming In —54 Houses Are Quarantined.

NOT SERIOUS.

That the epidemic of mumps that threatened to sweep East City has been stopped, is evidenced by the few reports now being received of new cases. Only fifty-four houses have been quarantined, but some of these represent two or three cases of mumps, and in some houses the quarantine keeps several children from school. The quarantine card on the Children's Shelter was removed today.

Scores of children are still absent from King George School. The number absent from the Separate School in Easty City is not known, since the Separate School authorities make no report to the Board of Health. Very few children from the Separate School have been reported suffering from mumps, only such cases as the Medical Officer of Health ferretted out being known.

It is conceded that the outbreak has been stopped by the prompt measures taken by Dr. T. W. H. Young, M.O.H., working in co-operation with James Abraham, school attendance officer, and the public school authorities. There are approximately 3800 children attending school in the city, and only a small proportion is represented in the 54 houses quarantined.

Constipation Hastens Old Age

Internal Bathing Adds Years of Health to Elderly People.

"A man is as old as his arteries" is an expression often used, and it sounds a note of warning, but also of hope, to those who heed it.

It may seem strange that there is a directly beneficial connection between internal bathing (with the new J. B. L. Cascade) and the condition of the artery walls, but it is so. The act of regularly flushing the entire colon or lower bowel with warm water by this new scientific device makes it impossible for waste to lodge there. Constipation becomes a thing of the past. The blood cannot absorb impurities, from that greatest of all sources of poison—a constipated colon. The result is that the blood stream becomes pure, it does not lodge injurious elements in the artery walls, but, instead, feeds and strengthens them.

Because you are elderly is no reason for being sick, morose and blue. Read an inspiring message of perfect health in the booklet "The What, the Why, the Way of the Internal Bath" which is sent free. Address Tyrrell's Hygienic Institute, 181 College Street, Toronto. No obligation, and no canvassers will call on you. The J. B. L. Cascade is also now being shown and explained at Warne Drug Company, Peterborough.

EMPLOYEES PUT THUGS TO ROUT

Attacked Three Armed Men With Revolvers—Knives and Guns Used.

NEW YORK, January 17. — The last twelve employees of the A. J. Sorbello Company, celery dealers, had been paid off at 6.30 o'clock last night, and were chatting in the office when three men with revolvers rushed in. The gunmen forced the employees to line up against the wall, and stripped three of them off their wages.

Before they reached the fourth victim one of his comrades shouted in Italian, "Grab the knives and get thieves."

The line broke in an instant, and the employees grabbed up everything within reach, huge celery cleaning knives, grubbing axes axe handles and barrel staves. They rushed the robbers.

Two of the robbers aimed their pistols, but before they could fire, axes knocked the weapons from their hands. The infuriated workmen then fought the hold-up trio all over the place, balking every move for the door. Finally two of the thugs were knocked senseless. The third man, becoming desperate, as sounds of combat reached the street, fired four shots. Giuseppi Lappacchiaro, aged 40, dropped with bullets in his chest, head and arms.

As the man fell, his comrades attacked the lone gunman with knives, laying open his head and hacking at the hand holding the pistol. A few minutes later he fell.

SCARED INTO WORK.

Wild Boar Enters House and Man Who Had Been in Bed For Four Months Jumps Out of Window.

BOURGES, France, January 17 (Canadian Press). — Pursued by hunters, a wild boar crashed into a private house in the village of Grand Mallery, near here, and made its way into a bedroom where an invalid had been lying for months.

The sick man shrieked for help, then rose and jumped out of the window.
from W.E.A.R., Goodyear Tire Co.,
The invalid has returned to work.

WOOL FLOWERS.

Very smart boutonnieres are made of wool flowers in very crude colors.

Finer Tea
means more delicious cups.
"SALADA"
GREEN TEA
blended from only the choicest young leaves, yields very richly. Superior to any Japan or Gunpowder. Try it.
H658

SCALES NOT ACCURATE.

Investigator Finds That Meat Marqket Scales Favored Customer.

WASHINGTON, Jan. 17.—(United News.)—Inspired by the lofty motive of protecting Washington's army of clerks from short weights in the city markets, a newspaper reporter proceeded to test out scales in the various meat markets.

Not a single set of scales was accurate, but they all favored the customer, some as much as an ounce per pound of steak.

"DIAMOND DYE" IT

A BEAUTIFUL COLOR

Perfect home dyeing and tinting is guaranteed with Diamond Dyes. Just dip in cold water to tint soft, delicate shades, or boil to dye rich, permanent colors. Each 15-cent package contains directions so simple any woman can dye or tint lingerie, silks, ribbons, skirts, waists, dresses, coats, stockings, sweaters, draperies, coverings, hangings, everything new.

Buy "Diamond Dyes"—no other kind—and tell your druggist whether the material you wish to color is wool or silk, or whether it is linen, cotton, or mixed goods.

STANDS BY OPINION.

Mrs. Philip Snowden Says MacDonald Undertook Too Much.

WINNIPEG, Man., Jan. 17. — (Canadian Press). — Despite the criticism of the London press concerning the views she expressed in Montreal speech on the leadership of former Premier Ramsay MacDonald, Mrs. Philip Snowden, wife of the former British Chancellor of the Exchequer, has not changed her opinion.

"The mismanagement of the political situation by Premier Ramsay MacDonald during his last few weeks in office was due to ill-health and sheer nervous exhaustion, consequent upon his attempt to run two high offices of State at one time. No living human being in the same circumstances could have failed to suffer the same consequences."

SECRET PRACTICE FAILED.

Too Many Spectators Were Around for St. Pats' New Player.

TORONTO, Jan. 17.—(Canadian Press).—Maracle, speedy Indian, who played on the defence last year for North Bay Juniors, and with Midland Intermediates this season, has accepted the St. Pat's terms, and yesterday notified them that he would arrived here to-morrow, and turn out to practice on Monday.

Maracle was here early in the week, and was going to hold a secret practice with the Irish, but some body failed to lock all the doors, and Maracle was kept in the dressing-room until the "spectators" disappeared.

Stoney Lake Sails Under U. S. Flag, Says a Picture

Photographic evidence that the Steamer "Stoney Lake" was captured by the United States, is afforded by a picture in an American magazine this month. And evidence is not lacking in the same publication of the use of the Trent Waterway by American steamers.

In the photograph, taken last July, the Stars and Stripes has been painted on the stern of the Otonabee pleasure boat, and in a full page picture of the Lift Lock an American boat with two elongated funnels, has been painted into one of the pontoons.

Perhaps this accounts for the rumour that the Stoney Lake has been sunk.

BAD FIRES IN NORTH.

Family of Farmer Escaped From Burning House in Night Clothes.

COBALT, Ont., Jan. 17.—(Canadian Press).—When their home was destroyed by fire during the night, members of the family of F. Harding, a farmer near Charlton, had to make their way in their night clothes to the home of a neighbor, two miles distant. Sacks taken from the stable were used as wrapping for their feet. The temperature was well below zero. The fire wiped out the new public school at Thornloe early Thursday morning, only a few articles being saved. The structure was erected by Provincial authorities after the fire of October, 1922. It was insured for $3,500.

Still Enjoying Good Health at Eighty-one

Newfoundland Man Attributes This to Dodd's Kidney Pills.

He First Began Using Dodd's Kidney Pills Twenty-four Years Ago.

FORTUNE HARBOR, Nfld., Jan. 16.—(Special.)—No place seems to be too small to furnish at least one person who is prepared to say that he owes his health to the great Canadian Kidney Remedy—Dodd's Kidney Pills. Mr. Richard Quirk, a well-known and highly respected resident here, is one of them.

"About 24 years ago I had a very severe attack of kidney trouble. I was so ill for three months with an aching back that I was almost if not quite a cripple. I began using Dodd's Kidney Pills and in six months I was completely relieved.

I am now in my 81st year and am still in good health and strong, which I firmly believe I can attribute to the use of Dodd's Kidney Pills so many years ago."

Dodd's Kidney Pills have been successfully used for Rheumatism, Lumbago, Diabetes, Lame Back, Heart Disease and all illness caused by faulty kidneys.

NOTED HORSE DEAD.

SANTA BARBARA, Calif., Jan. 17.—(Canadian Press).—Lou Dillon, the first horse to trot a mile in less than two minutes, and the world's champion trotter from 1903 to 1912, is dead of colic, aged 27 years. He died in the stable of C. K. Billings, millionaire sportsman. Lou Dillon set the world's record of 200 flat in 1903 when five years old.

Service 19 15 34
with Experience

THE competent banker acquires his experience only through years of training.

The Officials of The Dominion Bank have gained their experience through long association with the development of the Bank in years of service to the public.

It is this intimate knowledge of banking, based upon the actual experience of its Officers, which enables The Dominion Bank to render sound and efficient service to its clients.

THE DOMINION BANK
Established 1871

START BUILDING TOBOGGAN SLIDE

City Engineer Expects to Complete Work Towards End of Week—Commenced yesterday.

DOUBLE TRACK.

A few days will see the completion of Peterborough's civic toboggan slide, construction on which started yesterday under direction of Citiy Engineer R. H. Parsons. The half dozen men employed had the supports nearly all in place today.

The slide is being constructed to give room for two runways, and is of sufficient height to guarantee a good distance through the gateway of the park. There will be no thrills such as made the old Jackson Park slide so attractive to the sensation seekers, for it is the aim of the city council to provide as safe a toboggan slide as possible.

Facing south, as this slide does, there may be some difficulty in keeping the surface frozen over, unless Old Man Weather is particularly kind but under the circumstances this could not be avoided.

By the end of next week tobogganing should be in full swing at the new slide.

Fine for catarrh when melted in a spoon or snuffed up the nose and vapors inhaled.

Head and Chest Colds Relieved In a New Way

A Salve which Releases Medicated Vapors when Applied Over Throat and Chest.

Inhaled as a vapor and, at the same time absorbed through the skin like a liniment, Vicks VapoRub reaches immediately inflamed, congested air passages.

This is the modern direct treatment for all cold troubles that is proving so popular in Canada and the States where over 17 million jars are now used yearly.

Splendid for sore throat, tonsilitis, bronchitis, croup, head and chest colds, catarrh, asthma or hay fever.

Just rub Vicks over throat and chest and inhale the medicated va-
It quickly loosens up a cold.

CHINESE PIRATES ROBBED HONG HWA

Steamer Bound For Singapore Returns to Port With Startling Story of Piracy on the High Seas.

HONG KONG, Jan. 17.—(United Press.)—The British steamer Hong Hwa, which sailed for Singapore three days ago, put back into port here to-day, with an amazing story of piracy on the high seas. All the steamer's passengers were penniless and the safe had been rifled, yet those aboard were otherwise unharmed.

The officers of the Hong Hwa reported that for three days the vessel had been in the possession of Chinese pirates. The latter embarked with the rest of the passengers, without exciting suspicion. When the steamer was a short way out, the pirates gathered, rushed the bridge and overpowered the captain and crew.

A volley was fired during the attack on the bridge, but no one was hurt.

The British officers were for the most part at breakfast and were surrounded and made prisoners.

The first thing the pirates did was to demolish the steamer's wireless. Then they forced the officers to navigate the ship for three days on the high seas, keeping from touch with land or other vessels, while the pirates systematically robbed the passengers.

The latter were kept virtually prisoners and were forced when their turns came to give up all their valuables. The robbers took their time working a whole day at the business of opening the steamer's safe.

Finally, when they possessed all the money on board, they ordered the Hong Hwa to land them with their booty.

For Woodenware use
Old Dutch
The soft flaky particles clean thoroughly.
Made in Canada
Old Dutch saves time and work all through the house.

"MAGIC BOX" MAY YET HAVE MERIT

Means of Effecting Cures by Electric Waves to be Further Investigated.

LONDON, Jan. 17. — (Canadian Press).—Dr. Abrams' apparatus for effecting cures by means of electric waves, which became popularly known as his "magic box," and which most people here had forgotten, has suddenly come into the limelight again through the report by a committee of scientific investigators, which, if correctly reported by to-day's Daily Express, shows they are convinced that there is something new and wonderful in connection with the box which, although not yet understood, makes further investigation desirable. They are represented by the paper, saying that this research holds "great potentialities and is worthy of active financial support. The members of the committee included Sir Thomas Horder, the Prince of Wales' physician, who is known as a cancer expert, and Dr. C. B. Heald, medical advisor to the director of civil aviation. Other members were experts in physical research and radiography. The late Dr. Abrams, of San Francisco, who some years ago announced that electrons were the basis of life, invented an instrument called reflexophone, by the use of which, he maintained, he could detect cancer, tuberculosis and other diseases.

NO MORE SINGLE MEN.

Bachelors and Childless Couples to be Heavily Taxed.

PARIS, January 17 (Canadian Press). — Bachelors and childless couples are to be still more heavily taxed for the benefit of large families under the terms of a Bill introduced in the Chamber of Deputies and backed by the members belonging to almost all the parliamentary groups.

The Bill proposes to raise a month allowance to parents with large families from 90 francs to 360 francs.

More than 100,000 Members hold Policies in The Mutual Life of Canada

The Strength of All is the Strength of Each

ONE man against the world is but a pawn in the Game of Life. The Mutual Life of Canada gives you the strength of organization —the safety of numbers.

In the Mutual Life, more than 100,000 policyholders are united for Mutual protection. Theirs is the strength of united purpose.

You should have a policy in the Mutual Life of Canada. The Mutual Life is safe, strong, beneficent. It will protect you and your dependents, at a minimum cost because profits on Mutual operations go back to the policyholders. You should let our Agent advise you as to the type of Mutual policy most suited to your situation. Be frank with him as to your position and he will give you disinterested counsel.

Write today for "The Mutual Book".

The MUTUAL LIFE OF CANADA: Waterloo, Ontario

Mr. Geo. Gibbons, District Manager
Mr. A. C. Gray, District Representative
201 BARRIE BLDG., GEORGE ST.
PETERBORO, ONT.
618

Wills
Bonds
Stocks
Deeds
Policies
Family Records
Small Jewellery

USUALLY when fire breaks out it is too late to avert the loss of valuable papers locked up in a drawer in office or home.

The cost of protection is generally far less than the expense of replacing one document—provided it can be replaced.

Don't put off renting a Safety Deposit Box until it is too late.

The Royal Bank of Canada

G445

Peterborough Branch • V. Eastwood, Manager

The Second Saturday Night of $100,000 Sacrifice Sale

Another 2½ Hours of Brisk Selling. Buy Freely To-Night. Values cannot be duplicated. Buy at these prices

Big Rug Bargain for Two Buyers Only

SHARP AT 7.30 SATURDAY NIGHT

1 only Rag Rug, size 4' 6" by 7' 6". Regular value, $5.60. Saturday night.. **$3.95**

1 only Blue Rag Rug, size 6' by 9'. Regular $16.50. Half-price for the Saturday Night Sale... **$8.25**

(Second Floor)

Penman's Cashmere English Cashmere and Stockings 59c pair

Plain and sports rib. First quality substandards. Assortment of dark colors. Regular values as substandards up to 98c a pair. An extra special leader for tonight.

(Third Floor and Main Floor)

Heavy English Wrapperettes Regular 39c Yard Sacrifice Sale Tonight 25c Yard

Assorted patterns and all best Wrapperette colorings. 75 yards to clear tonight at Sacrifice Sale price.

(Main Floor)

The $100,000.00 Sacrifice Sale Offers You Unlimited Savings in Winter Underwear

Combinations, Separate Vests and Bloomers. Can be purchased at mill cost and less.

A few of the many price reductions:

$1.25 to $1.45 Underwear for ... **95c**

$1.95 to $2.45 Underwear for ... **$1.39**

$2.95 to $3.25 Underwear for ... **$2.19**

$3.95 to $4.50 Underwear for ... **$2.95**

Every garment in the whole stock marked at Sacrifice Sale prices.

Rag Rugs 7 to 9.30 Saturday Night at 79c Each

15 only in the lot, in assorted color combinations. Size 24 by 48 inches.

(Second Floor)

Corrugated Rubber Stair Treads at 3 for 33c

(Second Floor)

40-Inch All-Wool Cheviot Serges Sacrifice Sale Tonight 87c Yard

Heavy, wear-resisting quality of All-Wool Cheviot Serge. Colors of navy blue, brown, taupe, black and Copen. blue. 40 inches wide. On Sale tonight at Sacrifice reduction price.

(Main Floor)

Fowne's English Cape Kid Gauntlet Gloves Sacrifice Sale Tonight $1.95 Per Pair

An exact savings of $1.00 per pair. Colors of brown and grey. Strap wrist styles. Regular $2.95 per pair.

(Glove Section, Main Floor)

NOTE THESE TEN SACRIFICE RUMMAGE LEADERS FOR TO-NIGHT

Big Sacrifice Sale of Tea, Breakfast and Dinner Plates Third Floor, Each 15c

All are fine qualities of English semi-porcelain and may be had in plain white or white with clover leaf design. Your choice of any of the above three sizes tonight at the Sacrifice Sale price.

150 Yards 36-Inch Cream Curtain Scrim, Sacrifice Sale Tonight 10c yard

Full one yard wide. Finished with a firm novelty weave border. Ivory shade only. On Sale on the Third Floor tonight.

A Sacrifice Sale Clearance Tonight of Men's Winter Weight Fleeced and Elastic Rib Wool Shirts 49c each

Shirts only. Sizes 38 to 44. Less than mill price at tonight's Sacrifice Sale price.

(Third Floor)

300 Pairs Men's Heavy Work Socks to Clear Tonight Pair 17c

Every pair perfect. Regular 29c and 35c values. Plain grey and green and brown heather mixtures.

(On Sale Third Floor)

Again Tonight the Repeat Offer of P. & G. Naptha and Sunlight Soap at 6 BARS FOR 27c

Not more than 6 bars to a customer and no 'phone orders.

(Third Floor)

Clover Leaf Cups and Saucers Sacrifice Sale Tonight, Third Floor 15c Cup and Saucer

Fine English semi-porcelain ware. Dainty open style, with gold line and clover leaf design. On Sale tonight only at the Sacrifice Sale price.

Frosted Electric Light Shades

SACRIFICE SALE TO-NIGHT

2 FOR 25c

Three different styles for your choosing. Suitable for any room. On Sale Third Floor tonight.

Richard Hall & Son Limited

Cotton Filled Comforters

REG. $3.39, SACRIFICE SALE PRICE TO-NIGHT

$2.29

Size 60 x 72 inches. Well filled, warm, serviceable Comforters, covered with all-over design chintz. Some plain, others panel border trimmed.

ON SALE TONIGHT, 7.30, WHILE THEY LAST

200 ONLY TIPLESS ELECTRIC LIGHT LAMPS

40 and 60 watt, guaranteed quality, genuine Belgium manufacture. Special Bargain Sale price ...

19c

No 'phone orders. Limit of 3 to a customer.

Brown Betty Tea Pots

4 TO 4-CUP SIZE, SACRIFICE SALE PRICE

29c EACH

Fine English ware. Assorted styles. 4 to 5-cup sizes. 15 dozen only on Sale tonight, 7.30 to 9.30.

NEWS FROM NORWOOD

Results of Norwood High School Examinations—Personal Mention.

NORWOOD, Jan. 17.—Mr. Chas. Mather of Peterborough spent Sunday with his sister, Mrs. David Starke of Asphodel.

Mr. Chas. Clarke of Detroit was in the village on Sunday attending the funeral of his father, Mr. S. Clarke.

Mrs. George Salome and little daughter Ruth are visiting friends in Toronto.

Mr. William Rogers and daughter, Mrs. Alice Mullin, also Misses May and Alice Mullin, have returned from a visit with friends in Detroit and Flint, Mich.

Mr. Percy Gardner left on Monday for the Nicholls Hospital, Peterborough, to undergo an operation for appendicitis.

Mrs. D. Campbell of Detroit is visiting her sister, having been called here on account of the death of her father, Mr. S. Clarke.

Mrs. McFarlane of Peterborough was a recent guest of Mrs. D. Starke.

Miss McIntyre and Miss Marjory Wade were in Peterborough on Wednesday.

Mrs. McCarthy and Miss Kathleen McCarthy were in Peterborough on Wednesday.

Mr. and Mrs. N. Wellman and daughter Jean were in Peterborough on Wednesday.

Mr. F. Wilkins was in Warkworth during the week on business.

Mr. H. McDonald was in Peterborough on business on Wednesday.

Miss M. Gray is visiting friends in Napanee.

Mr. N. A. McColl, barrister, left on Tuesday for Campbellford where he will reside in the future. Mr. McColl will visit Norwood every Monday until such time as he secures a successor.

Examination Results.

Results of Norwood High School Christmas examinations:

Form V.

	Written.	Passed.
Charlie Adams	5	3
Leah Bertrand	4	3
David Brown	8	7
Lyla Calder	6	5
Nillis Carbrey	1	1
Chas. Cowling	1	1
Lois Cuffe	3	3
Eric Elliott	3	3
Ralph Elliott	4	4
Barbara Foote	2	2
Lillian Greenbank	2	2
Ruth Harper	1	1
John Howard	5	3
Mildred Lean	2	1
Hector Munroe	1	1
L. O'Conor Fenton	3	3
Ruby Peoples	1	1
Belle Raddon	1	1
Irene Richardson	8	7
Raymond Scott	9	7
Norman Small	10	5
Eleanor Stinson	2	2
Olive Webster	1	1
Alex. Wilson	1	1

Forms III. and IV.

Chas. Adams	1	1
Jas. Adams	4	1
Margaret Armstrong	6	5
Leah Bertrand	2	2
Mac Bertrand	6	1
Ada Bonds	4	1
Anna Brethen	6	4
Edith Buck	6	3
Lila Burgess	5	2
Lyla Calder	4	4
Nillis Carbrey	9	4
Chas. Copen	5	1
Chas. Cowling	6	6
Lois Cuffe	4	4
Wm. Doughty	3	2
Ralph Elliott	1	1
Barbara Foote	6	6
Arthur Gardner	7	4
Evan Gardner	4	3
Ronald Garlick	1	0
Isobel Graham	8	5
Lillian Greenbank	6	5
Ruth Harper	3	1
Evelyn Healy	6	4
John Howard	2	2
Mildred Lean	4	4
Barclay McGee	9	8
Keefe McLaughlin	9	6
Gordon McMillan	8	7
Roger McMillan	5	2
Dewart McNeely	8	8
Kenneth Montgomery	4	4
Hector Munroe	5	1
L. O'Conor Fenton	4	4
Kathleen O'Keefe	7	7
Clifford Oliver	8	3
Gerald Parker	8	4
Ruby Patterson	8	7
Ruby Peoples	9	7
Elva Portway	3	1
Bernard Quinlan	5	2
Belle Raddon	6	2
Perrin Rork	6	1
Loreta Sedgwick	6	4
Mary Stewart	5	1
Eleanor Stinson	6	5
Ford Stinson	8	5
Wm. Stinson	9	5
Margaret Taylor	5	3
Olive Webster	9	8
Alex. Wilson	8	1

Form II.

Jas. Adams	4	1
Margaret Armstrong	1	0
Leata Baker	8	8
Bertina Beavis	9	7
Ada Bonds	2	2
Glenford Buck	4	1
Anna Brethen	1	1
Florence Burgess	8	6
Florence Cameron	9	9
Chas. Copen	3	3
Grace Dean	9	7
Frevor Dodd	8	4
Wm. Doughty	3	1
Una Elliott	9	8
Douglas Fennell	7	4
Gordon Fry	7	2
Evan Gardner	2	1
Ronald Garlick	4	2
Mildred Golloher	9	8
Gladys Harper	9	8
Ruth Harper	3	2
Evelyn Healy	1	0
Wm. Heffernan	8	2
Jean McDonald	7	5
Josephine McGee	9	5
Lyle McMillan	8	5
Kenneth Montgomery	4	2
Gerald Parker	1	1
Elva Portway	4	3
Frances Puffer	9	4
Bernard Quinlan	3	3
Wilson Riseborough	9	8
Alex. Robson	9	7
Perrin Rork	1	0
Mary Stewart	1	0
Loretta Sedgwick	1	1
Margaret Taylor	1	0
Jean Tedford	9	3
Carl Wildman	9	3

Form I.

Gerard Bailey	9	8
Bernice Baker	9	9
Leata Baker	1	1
Mervin Baptie	9	7
Dorothy Beavis	9	7
Ida Bongard	9	8
Maud Bongard	9	9
Verna Buchanan	9	9
Frances Buck	9	5
Glenford Buck	4	2
Ward Burgess	3	2
Regina Cleary	9	7
Basil Darling	9	6
Trevor Dodd	1	0
Irene Doughty	6	3
Jack Duffield	9	7
Hazel Elliott	9	7
Gordon Fry	1	1
Douglas Fennell	1	1
Alice Foote	9	9
Mary Fowlds	9	9
George Gardner	8	6
Ronald Garlick	2	2
Violet Golloher	9	7
Arthur Hamblin	9	4
Richard Heffernan	9	6
Wm. Heffernan	1	1
Patrick Howard	8	6
Russel Learmouth	9	9
Donna Leeper	9	9
Lyle McMillan	1	1
Mavis McMillan	9	7
Merle Montgomery	9	6
Florence Nixon	9	5
Bernard O'Keefe	9	7
Dorothy Peoples	9	7
Charlie Rahal	9	7
Edna Richardson	9	6
Helen Scott	9	5
Clifford Scriver	9	5
Jean Trotter	9	2
Ronald Webster	9	7
Hazel Whitred	9	8
Stewart Whitred	9	6

NEWS FROM DOURO

DOURO, Jan. 17.—A piano has been purchased for the hall and some of the young people are organizing an orchestra. A social evening will be held later to help raise money to purchase instruments.

Mrs. Michael Ryan and Miss Minnie McCarthy spent a few days with friends in Otonabee.

Messrs. Francis Leahy of Chicago and Leo of Calgary are visiting their mother, Mrs. Mary Leahy; also their brother, Mr. J. J. Leahy.

Rev. M. J. McGuire has been laid up with a very severe cold, and Rev. J. Finn was called from Peterborough to take the former's place at St. Joseph's on Sunday.

A Successful Debate.

The debate between Peterborough and Indian River clubs of the U. F. Y. P. O. was held in S. S. No. 12 on Thursday last and was pronounced as both educating and entertaining by those who heard it. The two local debaters were Messrs. Cecil Bolton and David Forsythe.

Congratulations are extended to Mr. and Mrs. John Condon on their recent marriage.

On Friday evening a "shower" was held at the home of Mrs. B. O'Brien for the newly-wed couple, Mr. and Mrs. John Condon, whose marriage took place on Wednesday last. A large crowd was present and a pleasant evening was spent.

Miss Kathleen Sullivan of Otonabee is visiting her cousin, Miss Loretta McCarthy.

CREDIT AUCTION SALE

To Be Held on Farm of Late Henry King of Trent River.

TRENT RIVER, Jan. 17.—A credit auction sale of farm stock and implements of the late Henry King is to be held at Lot 19, Concession 14, Seymour, on Wednesday, January 21st, 1925, at 12.30 o'clock sharp.

Mr. and Mrs. W. Allen have returned from Toronto and have taken up residence again at their cottage.

Mr. Harry I. Carr of Cut Knife, Sask., is spending a week with his sister, Mrs. John Armstrong, Hillview farm.

Mr. Tom Wight's hand is not improving, and he has no feeling whatever in it and is not able to return to work.

Mr. and Mrs. Isaac Lawson and Miss Rose went to Norwood Sunday to attend the funeral of Mr. Lawson's brother-in-law, the late Mr. S. Clarke, whose death occurred on Friday evening at the home of his daughter, Mrs. Thos. Watson. Interment took place in the Norwood Cemetery.

Mrs. Herbert Rose of "Ye Olde Mill" has been confined to bed since Sunday. Dr. Holdcroft of Havelock is in attendance. Mrs. Rose was feeling some better today.

A credit auction sale of farm stock and implements on Lot 2, Concession 6, Belmont, three miles east of Havelock, on Marmora road, at Preneveau, on Tuesday, January 20th, at 12.30 o'clock sharp.

18-INCH ORANGE BIGGEST OF YEAR IN CALIFORNIA

DINUBA, Calif., Jan. 17.—J. A. Halford has produced an orange that is a novelty even for California. It weighs two and a half pounds and measures 18 inches in circumference.

It is believed to be the largest specimen grown in the State this year.

Fossilized Bones Found In Busy London Street

LONDON, Jan. 17.—A collection of fossil bones, unearthed in a stratum of sand and gravel 30 feet below the surface soil during recent excavation of an office building foundation near Charing Cross, one of the busiest traffic centers of London, has been identified by Sir Arthur Keith and R. H. Burne, prominent scientists, as containing the fossilized remains of the hippopotamus the mammoth, the auroch or great ox, and of great antlered variety of red deer.

Although no stone implements were found on this site, these have been found at nearby places during the past excavations and have indicated that the prehistoric animals had man as their companion. The terraces from which the fossils have been takenand on which a great part of London is built, are ancient beds of the River Thames.

The recently unearthed collection has been presented to the Royal College of Surgeons.

Palestine Looks Forward To Good Tourist Season

JERUSALEM, Jan. 17. — That Palestine is becoming increasingly attractive to the tourist, now that normal travel facilities and hotel accomodations are available, is shown by an official report for the last five months, during which 22,384 travelers came to the country.

Many of the tourists spent over two months in Palestine, retailers, hotel keepers and souvenir dealers reaping considerable profit from them.

Nearly everybody in Jerusalem and other Palestinian towns is preparing for the winter season which promises a greater impouring of tourists to the Holy Land than during any pre-war winter. The Jewish Information Bureau announces advices from Europe and America are that more than 5,000 Jews expect to spend the coming Passover here.

BREATHLESS LANGUID GIRLS MADE STRONG BY

Dr. Williams' Pink Pills

They Give New Vitality---and more.

When girls become breathless, languid and pale, parents should take prompt steps, for delay means danger. The girl in her "teens" cannot develop into robust, happy womanhood without abundant, rich red blood in her veins, and it is the lack of this that is the great trouble with most girls. They grow anaemic, depressed and weak, with no appetite, and no interest in life.

Every anaemic girl who is struggling to womanhood in a poor state of health, can find splendid, vigorous health, with glowing cheeks and sparkling eyes, in Dr. Williams' Pink Pills. For these pills not only increase the supply of rich, red blood; they create appetite, relieve the weary back and limbs, restore full womanly health and charm, and so transform pale, anaemic girls into robust, happy women.

So if you are anaemic, let Dr. Williams' Pink Pills help you as they did Miss Clara Cheslock, High Falls, Que., who says: "Before I took Dr. Williams' Pink Pills I was pale, bloodless and badly run down. The least exertion would tire me and my appetite was fickle. A short treatment with Dr. Williams' Pink Pills has changed all this and I am now enjoying the best of health, for which you have my sincere thanks."

Why Not Give to *Your* Child The Treatment Your Mother Gave You

It is just as effective as ever in relieving coughs and colds, and still holds first place as the most popular of cough medicines.

Bronchitis

Mrs. Chris Dresser, Bayfield, Ont.: writes: "We have used Dr. Chase's Linseed and Turpentine in our household for some time, and have always received good results. I have used it for my children as well as for myself for colds and bronchitis, and we find it gives immediate relief. Three bottles of this medicine once relieved me of an obstinate cold when doctor's medicine had failed."

Asthma

Mr. Felix White, Box 5, Glenboro, Man., writes:—

"Dr. Chase's Linseed and Turpentine I have found excellent for a kind of asthma from which I used to suffer in the fall of the year. It seemed like a closing of the bronchial tubes, due to cold and dampness. I would wake up at night, scarcely able to breathe, and almost suffocating. I found that a dose of Dr. Chase's Linseed and Turpentine would relieve this sensation right away, and I would be able to get to sleep again without any difficulty."

Dr. Chase's Syrup of Linseed and Turpentine

Trial size 35c. a bottle. Family size, three times as much, 75c. All dealers and Edmanson, Bates & Co., Ltd., Toronto.

Adding Zest to the "Clearing the Market Sales" Tonight and on Monday

TONIGHT AND MONDAY—LADIES' SPECIAL $1.50 EXTRA SPECIAL

Art Silk and Wool Hose, Perfects, $1.19 Pair

The Silk and Wool Hosiery that is especially popular. The wool mixture is there, but the appearance is more like silk. Made with cashmere heels and toes, with widened tops. Six colors to choose from.

CRESSMAN'S STREET LEVEL, —FIRST CIRCLE

Decidedly Peterborough's biggest selling event. Many more feature values added for brisk selling tonight and on Monday.

Only a few are advertised. Come to the Store and take full advantage of every price offering. They are truly remarkable.

TONIGHT AND MONDAY ONLY

69c HOSIERY SALE

Nearly 2,000 pairs, offering a most remarkable value selection. Come and see them and you surely will be tempted to buy them in half-dozen lots, and more. Selection includes—

Ladies' Silk and Wool Hose
All-Wool Fine Heather Cashmeres
Our Regular Dollar Silk Hose
Wide Ribbed English All-Wool Hose
2-1 Ribbed Cashmere Hose

69c PAIR

CRESSMAN'S STREET LEVEL

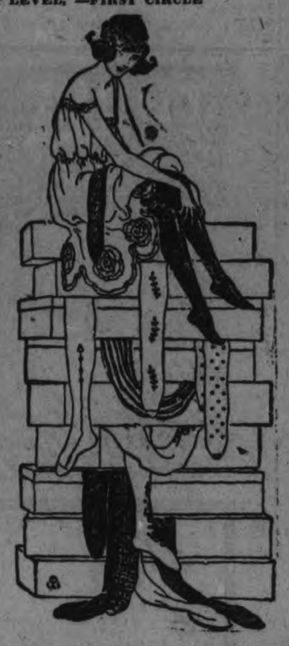

LADIES' HOSIERY NOVELTY
ENGLISH-MADE

Fancy Check Silk and Wool Sport Hose 1.39

Buy these ultra-smart Sport Hose tonight. All the new correct colorings, in fancy check patterns. Excellent quality, English-made, silk and wool. Regular $2.00 values. Sizes 9, 9 1-2 and 10.

CRESSMAN'S STREET LEVEL

Circular Silk Knit Vesting 3/4 Yard Vest Length 49c

A full 36 inches wide, in an excellent quality silk knit, with diamond drop-stitch patterns. Colors are pink, orchid, peach and white. Simply hem, and presto—the vest is made. Selling Saturday night and Monday.

CRESSMAN'S STREET LEVEL

The CRESSMAN Company Limited
"The Store of Smiling Service"

Saturday Night Special in the MEN'S SHOP
6 p.m. to 11 p.m. Only

Men's Hart Tailored Overcoats $22.50

Seventeen only of these Coats, so be here early for yours. Strathmore and Belmont models, in blue chinchilla and grey frieze materials. This season's Coats selling regularly at $35.00.

Take advantage of this Saturday night offer. They will sell out early at this low price.

$22.50

Visit the Men's Shop tonight for many enticing money-saving values offered in winding up the Semi-Annual Lonely Sale, ending tonight.

MOTOR SLED BREASTED DRIFTS FROM PETERBORO TO COE HILL

Driver Easily Negotiated the Hills in Northern Part of the Country.

APSLEY SURPRISED.

Trucks Similarly Equipped Would Facilitate Winter Hauling of Lumber.

APSLEY, Jan. 17.—A good deal of excitement was created in the village on Sunday afternoon by the arrival of a vehicle of a hybrid nature which had it been described to the natives and not seen would probably have evoked the time worn sceptical rejoinder, "There aint no such animal." As it topped the brow of the hill coming into Apsley it looked like a new kind of sleigh, as the body came into view one saw it was an automobile, then a glance at the rear end convinced one it was "one of them war tanks." As it possessed the characteristics of all three. It proved, however, to be a "snowmobile," driven by Mr. Dulmage of the Duffus Motor Sales who went on next day to Coe Hill and beyond, returning to Apsley on Tuesday on his return trip to Peterboro. In an interview with your correspondent Mr. Dulmage said that he had no trouble whatever on the whole journey, negotiating the difficult hills of the north country, and snow drifts three feet deep with ease. One or two of these cars capable of hauling big loads would bring prosperity to Apsley in the lumber industry, facilitating the taking of lumber to the markets, the present mode of which eats up the large part of the profits.

Hears Friends By Radio.

The Rev. Mr. Ogden had the pleasure on Wednesday evening of hearing over Mr. Spence's radio set, Mrs. Irvine singing at the C.N.R. broadcasting station in Ottawa. Mrs. Irvine is a personal friend of Rev. and Mrs. Ogden and had sent word to them that she was singing that evening.

Council Meeting.

The inaugural meeting of the Municipal Council was held in the Town Hall on January 12, when Reeve Lean and Councillors Coone Downing, Reid and Tucker, made the necessary declarations of office and took their seats. After the reading of the minutes of the previous meeting the Council adjourned for dinner. During the afternoon session the following motions were passed:

On motion of Tucker and Downing, the new colonization road by-law left over till next meeting.

By Councillors Reid and Downing that Isaac Lean be appointed assessor at a salary of $75, and a by-law appointing him was passed.

By Councillors Coones and Tucker, that Revs. Ogden and Spence be auditors for 1925, at a salary of $4 each, and the by-law of appointment was passed.

By Councillors Tucker and Coones that Thos. Stephens be B.O.H. ratepayer 1925.

By Tucker and Downing that R. H. Knox be appointed School Attendance Officer.
for 1925 at a salary of $10.

By Councillors Tucker and Coones that five copies of Municipal World for 1925 be purchased.

By Councillors Tucker and Coones, that Clerk write to Bancroft Times for price list of Municipal printing for one year.

By Councillors Tucker and Reid, that Collectors Roll be extended until next meeting.

By Councillors Coones and Reid, that a donation of $5 be sent to the Sick Children's Hospital, Toronto.

The following accounts were passed on motion of Councillors Tucker and Reid:

Russell Hales, returning officer, $3; George Carr, poll clerk, $3; Mrs. Clara Roberts, returning officer, $3; journey to Apsely for ballot box, $2; Mrs. John Rickler, poll clerk, $2; Hilliard Reid, returning officer, $3; journey to Apsley for ballot box, $4; Isobel Reid, poll clerk, $2; A .M. Windsor, telephone messages, 55 cents; Everett Hales, three council meetings and mileage (1924), $8.10; Hospital for Sick Children, $5.00.

Sick? Upset? You're Bilious! Take a Laxative!

Dizzy? Breath Bad? Clean the Bowels!

Cascarets 10¢

THEY WORK WHILE YOU SLEEP

For Constipation, Biliousness, Headache

MORNING - NOON & NIGHT

The Virtues of Milk

Milk makes muscle. It yields energy and builds bodily tissue.

Milk is fuel for the body. Milk is a delicious beverage. Milk is liquid meat.

The daily milk is the real "staff of life" rather than the daily bread.

Milk contains three kinds of vitamines from which we get "vim" and "pep." Because the cow eats great quantities of green food, she becomes a laboratory supplying concentrated foods to human beings.

Milk foods aid digestion.

We will be glad to supply you with milk and cream which is pure, rich, fresh and clean and which is produced, pasteurized and bottled under the best sanitary conditions.

It's playing the big game right that pays,
It's not what you win, but how,
So forget to regret the wasted days,
Start right on a new one NOW.

PETERBORO MILK PRODUCTS Ltd
Phone 1900. PETERBORO ONT.

HER FACE WAS COVERED WITH PIMPLES

She Got Rid of Them By Using Burdock Blood Bitters

Miss T. Hunter, R.R. No. 8, London, Ont., writes:—"I wish to recommend Burdock Blood Bitters to all women who are suffering from pimples or any facial blemishes. About two years ago I was greatly troubled with pimples and sores breaking out on my face, and could get no relief until, finally, a friend recommended me to take B.B.B. This I did, and I am now glad to say that your remedy has given me the desirable results, and I now have a nice smooth, clear skin as it eliminated all the impurities from my blood."

Get B.B.B. when you ask for it; it has been on the market for the past 46 years; put up only by The T. Milburn Co., Limited, Toronto, Ont.

JARVIS-SMITH FINE ATTACKED

(Continued from page one.)

He argued that only for five years could Jarvis be held if the fine were not paid. That would be the limit in addition to his sentence.

Mr. Justice Middleton remarked that the section as it stands is an extraordinary one. "Where a maximum sentence is one year and a fine a judge may make it a sentence of six years."

Mr. Hellmuth: "If Jarvis does not pay he may be kept there for life—that is the effect of it. It might as well be a fine of a million.

"I submit that by way of a fine a man may thus be given a life sentence on a crime calling for a one or two-year maximum, and therefore I contend that it is improper and the court had no power to make such an order."

Justice Middleton: "You want us to cut the fine into halves, and order Mr. Jarvis to pay $300,000 and Mr. Smith $300,000?"—"No, I think the fine is a bad one altogether."

"What you want us to do is to make it a good one?"

Mr. Hellmuth insisted that the jury's verdict had not been a finding that the province had been defrauded, but merely that there had been a conspiracy to defraud it. In any case, Jarvis was only alleged to have received $115,000.

"To have kept $115,000," Mr. Tilley interposed. Mr. Hellmuth accepting the correction.

TURKS WEAR HORN RIMS, BUT LEAVE GLASS OUT

CONSTANTINOPLE, Jan. 17.—Shell-rimmed glasses, long popular in America and Europe, are just becoming the mode in Turkey.

Their great popularity as a personal adornment has led many people who eyesight really is not defective to wear them, opticians say. Many are wearing shell rims without glass.

Marie dear,

Oooh! How the snow is flying today! I'm 'most 'fraidy-cat enough to hug the fireplace, instead of going to that tobogganing party. But Jack says to bundle up like an Eskimo doll, + rub on lots of

Campana's Italian Balm

and then neither wind nor weather will hurt me. Campana's is the only thing that keeps my hands smooth and white since I started washing dishes.

Peggy.

STRONG POSITION OF THE UNION BANK

In the Annual Financial Statement which the President and Directors of the Union Bank of Canada presented to the shareholders at the Annual General Meeting, held at the Head Office at Winnipeg, on Tuesday, January 13th, one of the most gratifying points revealed by an analysis of the figures is the very high percentage of liquid assets in relation to the bank's liabilities to the public. The immediately available assets amount to $57,628,100, and are, in total equivalent to 52.22 per cent of its public liabilities, placing the bank in an extremely sound position.

The Profit and Loss Statement shows an amount of $1,229,016 available for distribution at the close of the fiscal year on November 30 last, consisting of profits for the year plus the balance of profits brought forward from 1923 out of which all current requirements, including the four regular quarterly dividends, Dominion Government Taxes, and contribution to Officers' Pension Fund, have been met. This still leaves a balance of $444,374. Of this, $25,000 has been applied against preciation of bank premises, $100,000 has been held in reserve for for contingencies, while the balance of profits to be carried over to 1925 has been increased to $319,434.

The year 1924, like the previous year, has been one of uncertainty from a business standpoint, and the result has been seen in a shrinkage in the volume of business done throughout Western Canada by business firms generally. This naturally is reflected to some small extent in the statement, current loans and deposits being slightly lower than a year ago. It is reassuring to note, however, as an indication of returning prosperity, that the volume of deposits on Savings Accounts has been well maintained, the contraction being practically all accounted for in lower demand deposits on current accounts. Total deposits are $92,275,016, divided between Savings $66,987,204, and current accounts $25,287,812.

In the last annual statement the bank showed advance from the Dominion Government, under the Finance Act of $8,100,000. This year, while the bank has made large loans for the moving of the crop it has been accomplished without use of the machinery provided by the Finance Act.

From the figures of the various classifications of loans shown in the balance sheet, is to be noted an evident desire to place the resources of the Union Bank at the service of Canadians, the sum of all loans outside of Canada, $1,276,746, representing only a comparatively small proportion of the total.

Taken altogether the statement will be regarded as eminently satisfactory by shareholders, depositors and by the general public, as recording a successful year's operations, while the balance sheet shows the Union Bank of Canada to be in a strong and strategic position to take full advantage of the improved business conditions which are being forecast generally for 1925.

Floating Bottle Survives Eleven Rough Years At Sea

FALMOUTH, Eng., Jan. 17.—Eleven years ago Capt. J. R. Moore, the landlord of a local hotel here, was in charge of the motor ketch Fort Churchill when the vessel was caught in a blizzard at Port Perrique Bay, on the Labrador coast.

Thinking that his ship was doomed and that the crew would perish, the captain enclosed farewell messages in a bottle and threw them overboard. After he had done this it was found possible to beach the vessel and all lives were saved.

Capt. Moore has now received word from the Hudson Bay Company to the effect that the bottle with the messages has been washed up on an island at Labrador.

AMERICANS CALLED DOLLAR NOBILITY.

BERLIN, Jan. 17.—The list of American income ta payers, recently published, has been given the title "The Almanac de Gotha of the Yankees," by Die Zeit.

"Happy the people who are in a position to pay more than $10,000 annually to the government," sighs the organ of the German industrialists. It also refers to the published list as the "Almanac of Dollar Nobility."

Any Pain or Swelling

will feel better after being rubbed with

Absorbine Jr.
THE ANTISEPTIC LINIMENT

Varicose Veins are stubborn to reduce. Yet "ABSORBINE JR." has been used with wonderful success in allaying the pain, taking out the soreness and inflammation, and reducing the swollen, congested veins.

For Rheumatism and Gouty Swellings—for Stiff Neck, Tonsilitis and Neuralgia—for strained or torn ligaments—for Lameness and Soreness from overwork or accident—a brisk rubbing with a few drops of "ABSORBINE JR." makes the pain a lot easier. Try it every few hours and see how fast you get relief.

When an accident happens—a cut, burn, bruise, dislocation — apply "ABSORBINE JR." to heal the injury and prevent infection.

"ABSORBINE JR." is a vegetable germicide—absolutely safe to use—pleasant odor—contains no grease and does not stain.

$1.25 a bottle—at most druggists' or sent postpaid by

W. F. YOUNG, Inc.,
Lyman Building, - - Montreal.

LAKEFIELD CARNIVAL COSTUMES WERE NOVEL

Many Original Ideas Presented by Skaters Last Night.

LAKEFIELD, Jan. 17. — The prize winners at the carnival in the skating rink last night were:

Ladies' Fancy Costume—
1 Hazel Crawford, Butterfly.
2 Mrs. S. W. Sutton, Eastern Lady.'

Ladies' Comic—
1 Mrs. W. E. Gillman, as Kitchen Shower.
2 Mrs. John Sanders, Maggie Jiggs.

Gentlemen's fancy—
1 Sam Sherin, Little Boy Blue.
2 George Sherin, Cross Word Puzzle.

Gentlemen's Comic—
1 S. Trude, "Aunt Jane."
2 R. Payne, Bag of Portland Cement.

Girls, under 16, Fancy—
1 Beatrice Junkin, "A Bat."
2 Thelma Carveth, "Night."

Girls' Comic—
1 Zelda Northey, "Old Man of Ninety."
2 William Mason, "Pickininy."

Boys under 16, Fancy—
1 Bob Lennox, "Mama Doll."
2 Rollie Alford, Sailor Boy.

Boy, Comic—
1 Joe Blewett, 'Johnny Twisty Tail'
2 Teddy Hunter, "Jew."

The judges were Rev. Walter Cox, Rev. J. J. Garvey, Rev. P. L. Jull and Rev. C. S. Reddick.

The carnival was well attended and the costumes represented many novel ideas.

The Citizens' Band furnished the music.

GRASS COOKIES TREAT TO EGYPTIAN PALATE

LUXOR, Egypt, Jan. 17.—Cookies with dry grass as their chief ingredient are one of the most popular delicacies of Egyptian luncheon tables.

The cookies not only are economical, but combine many health-giving qualities, bakers say.

Children Cry for

Fletcher's CASTORIA

MOTHER:—Fletcher's Castoria is especially prepared to relieve Infants in arms and Children all ages of Constipation, Flatulency, Wind Colic and Diarrhea; allaying Feverishness arising therefrom, and, by regulating the Stomach and Bowels, aids the assimilation of Food; giving healthy and natural sleep.

To avoid imitations, always look for the signature of Chas. H. Fletcher
Absolutely Harmless—No Opiates. Physicians everywhere recommend it.

REASONS FOR THE QUALITY OF

STOCK'S BREAD

Reason No. 11

PURE CANE SUGAR

"EAT MORE BREAD"

STOCKS BREAD LIMITED
Phone 630

Sometime! Why not this time?

RED ROSE TEA "is good tea"

The ORANGE PEKOE is extra good. Try it!

LOCAL HORTICULTURAL SOCIETY REPORT A YEAR OF PROGRESS

Mr. R. W. Cormack Again Elected to the Presidency —Good Attendance at Annual Meeting.

Mr. R. W. Cormack was once again appointed president of the local Horticultural Society at the annual meeting held in the Board Room of the Chamber of Commerce last evening.

The other officers, in the report of the Nominating Committee read by Mr. C. S. Cummer and adopted by the meeting, are as follows:

Vice-president, F. J. A. Morris; secretary-treasurer, Leon Frazer; directors for two-year terms, Dr. J. E. Middleton, C. S. Cummer, T. E. Bradburn, E. Ingall, Mrs. R. R. Hall; directors for one-year term, Mrs. H. M. Yelland, Mrs. F. D. Kerr, Mrs J. W. Fraser, Messrs. I. Boddison and G. Lang.

A very good attendance marked the annual meeting last night, there being about sixty ladies and gentlemen present.

The place of Mr. Richard Marshall of Toronto, who was to give an address on "Colour Schemes for Flower Beds and Gardens," and who was taken suddenly ill, was filled by Mr. George Baldwin, F.R.H.S., of Toronto, who spoke to the annual meeting last year, and who gave an interesting address last night, illustrated with slides ,dealing mainly with varieties of perennials.

President's Remarks.

Mr. Cormack, in his opening remarks, spoke of a decreased membership this year, which might be traced to the radical change in the policy of the society made last year, when the giving of options was done away with. This year, however, packages of seeds and membership buttons distributed among children had resulted in 146 entries by juniors at the Flower Show, which had in all, over 500 entries in 36 classes, and had been a marked success. The judge, Mr. R. Marshall, Toronto, had offered a silver medal for competition, and another gentleman had also offered a silver cup.

Mr. Cormack referred to the society's work in beautifying various unsightly spots in the city and to further endeavour which might be well undertaken in the approach to the city on Water Street, north of the radial railway lines and south of the Auburn Dam.

Expressions of appreciation were made to the Chamber of Commerce for the use of their rooms and the help afforded by the staff in carrying on the society's work and thanks was also accorded The Examiner, for liberal space afforded in its columns and co-operation in the efforts of the association.

A vote of thanks to Mr. Leon Frazer for his splendid assistance in the recent flower show, in which the president also helped materially, was voiced by Dr. Middleton. Mr. Frazer passed the credit for the work on to his wife, to whom he said most of the ideas carried out in the show were due.

Mr. Frazer gave the treasurer's report, showing receipts of $480.35, with a balance at the end of last year of $3.18, making a total of $483.53. Expenditures were $464, leaving a balance on hand of $19.53. Enough was realized from the flower show to pay all its expenses and leave a small residue.

Mr. Baldwin's Address.

Mr. Baldwin, whose appearance was greeted with applause, reviewed to some extent his illustratetd lecture of last year. His discourse was listened to with profound attention, the speaker is a very evident expert, and talks from long experience in his work.

A continuity of bloom in the garden was strongly recommended by Mr. Baldwin as desirable. He spoke of the lily family as being a great help in this effort, from the June-flowering variety of the little scarlet Turk' Cap on to the late auratum. Lily bulbs he said should be planted in a 12-inch hole with three inches of sand at the bottom and should be pounded down hard as they like to force their way up through the soil.

Gladioli and different species of tulips were thrown on the screen, also entire fields of tulips and hyacinths from Dutch gardens.

For the rose maggot, hand-picking was recommended as a necessity. For the green aphis, a spray of common borax with a teaspoonful to two quarts of water, was beneficial.

Different slides of beautiful roses awakened much admiration. These were tinted in natural colors and included the gorgeous Los Angeles, the rosy pink blending to terra cotta shades, and the Rev. Allan Shields a hardy variety. The former Madame Edward Herriott, now known as the Daily Mail through winning the rose prize of that paper of £500 for the most beautiful rose was also shown.

Delphiniums and peonies were pictured and the perennial phlox, the speaker recommending the Miss Lingard and Tragedy varieties in the latter.

In the annuals, asters were spoken of as a very satisfactory bloom. The speaker concluded an interesting and instructive address with slides of the peanuts grown by him on his ground in Toronto, the long telegraph cucumbers and 'mums which thrive in his small hothouse, and the apple tree trained in espalier fashion in his back yard. A few hints on proper cultivation of vegetables were also given.

At the conclusion of the address, the president, Mr. Cormack, spoke of the desire of the directors for a successful year and brought up the matter of delegates to the annual meeting of the Ontario Horticultural Society to be held in Toronto on February 10th and 11th. These will be appointed by the executive.

SIX DIVORCE SUITS.

New Application Received by Senate Committee This Week.

OTTAWA Jan. 17.—Half a dozen new applications for divorce have been received by the Senate committee during the past week. Sidney Charles Simmon of Windsor, asks for a divorce from his wife, who lives in Kingston; Jean Veronica Margaret Wright of Ottawa asks for a divorce from her husband Charles Douglas Wright of Hull, Que., Albert Edward Cottrell of Toronto asks for a divorce from his wife who lives in Buffalo; Dorothy Strathy of Montreal seeks dissolution of her marriage with Harry Ernest de Bleury Strathy, Shawinigan Falls; William John Hamilton, Haileybury seeks divorce from his wife who lives in Toronto; Williiam Garfield Reed, Woodstock, seeks divorce from his wife who lives in Detroit. All the applications cite the usual grounds.

ALIENISTS FOR PIRIE.

Trial of Ottawa Man Monday for Murder of Family.

OTTAWA, Jan. 17. — (Canadian Press).—Subpoenas for two expert alienists who will likely be called for the defence of John Buchanan Pirie, charged with the murder of Caroline Freeland and her two children, were issued at the Court - House Friday. Richard A. Almsed, who will be one of the defence counsel in the Pirie murder trial, which is the only criminal case, at the Winter Assizes which open at the Court-House on

HARMLESS LAXATIVE
For Sick, Feverish, Bilious Children

Mother!

When Child is Constipated Give "California Fig Syrup"

Children love the pleasant taste of "California Fig Syrup" and gladly take it even when bilious, feverish, sick, or constipated. No other laxative regulates the tender little bowels so nicely. It sweetens the stomach and starts the liver and bowels without cramping or overacting. Contains no narcotics or soothing drugs.

Tell your druggist you want only the genuine "California Fig Syrup," which has directions for babies and children of all ages printed on bottle. Mother! You must say "California" or you may get an imitation fig syrup.

BRITAIN MAY BAR CANADIAN SPUDS

Rumor of Embargo Starts Swift Reaction of Protest.

OTTAWA, Ont., Jan. 17.—(Canadian Press.)—Rumors that the British government contemplates placing an embargo on Canadian potatoes, though still lacking official confirmation, have resulted in swift action in behalf of Canada. Even before the despatch of a cablegram of protest by Hon. W. R. Motherwell, minister of agriculture, Hon. P. C. Larkin, Canadian high commissioner in London, had taken the matter up with the British government.

Mr. Larkin has advised Mr. Motherwell that he is unable to discuss the matter with the Hon. E. F. L. Wood, minister of agriculture in the British government, because of Mr. Wood's illness. He has, however, taken it up with the under-secretary of the department. Mr. Larkin states that the first intimation he received that an embargo was contemplated came through a London newspaper. Apparently he has not yet been given official confirmation of rumor. Protests against the proposed embargo from the Maritime Provinces have been received by the minister of agriculture and the prime minister.

HAVELOCK HYDRO ELECTRIC MEETING

Commissioner William Rose Elected Chairman for the Year—Accounts Passed.

HAVELOCK, January 17. — The Hydro-Electric Commission met in the Council Chamber on Thursday evening.

Moved by Commissioner C. Brewster ,seconded by Reeve Curtis, that Commissioner Wm. Rose be chairman for 1925.

Village Clerk T. P. Lancaster took the oath of declaration of office and the Commission proceeded to business.

Communications replying to letters read and communications to delinquent consumers, communication from Hydro-Electric Power Commission of Ontario re fluctuation of service, were also read.

Moved by Reeve Curtis, seconded by C. Brewster, that the communications as read be received and answers authorised and filed..

List of Accounts.

Municipal Hydro Debenture,	$348.74
E. Fennell, postage	1.43
Loan to municipality	1600.00
Municipality of Havelock, rent of hall	24.00
Delivering calendars	1.50
Total	$1975.67

Moved by Reeve Curtis, seconded by C. Brewster, that the accounts listed, amounting to $1,975.67, be received, and the treasurer authorised to pay the same.

Moved by Reeve Curtis, seconded by C. Brewster, that E. Fennell be engaged as secretary-treasurer, at a salary of $150.0 oper annum.

Moved by C. Brewster, seconded by Reeve Curtis, that the secretary rent a safety box in the bank for the safety of important papers.

Moved by Reeve Curtis, seconded by C. Brewster, that $2.00 be paid to Josh. Parcels returning money paid superintendent.

On motion, the meeting adjourned until the third Thursday in February, and agreed that the third Thursday in each month be the regular meeting night.

SMALL FIRE TO-DAY.

Blaze Broke Out in Dominion Pool Room on George Street.

Fire this morning at 10.30 o'clock threatened destruction to the building occupied by the Dominion Pool Room, on George Street, when a blaze believed to have been caused by overheated stove pipes or a defective chimney broke out between the ceiling and the second floor.

The blaze was making good headway when the firemen arrived, and had burned up through the floor, and spread under the stairs leading up to the Belmont Club Rooms on the third floor.

A dense smoke filled the upper rooms of the building, and for a while the fire was thought to be more dangerous than it really was..

By the use of several chemicals the blaze was soon extinguished.

The loss will be light.

$20,000 SLANDER SUIT.

Preston Postal Clerk Suing Deputy Postmaster General.

OTTAWA, Jan. 17.—(Canadian Press).—Claiming $20,000 for alleged slander, Joseph Harris Preston, post office clerk, is suing L. J. Gaboury, deputy postmaster-general, and W. J. Glover, financial superintendent, in an action to be heard at the winter assizes opening here on Monday. The action arises out of a letter dictated by Gaboury and posted by Glover, in which the financial affairs of the plaintiff are alleged to have been reviewed.

SHOULDER PIN.

The shoulder pin is challenging the favour of the shoulder bouquet. It is usually of rhinestones and some colourful stone for contrast.

The old fashioned reliable

Baker's Chocolate (PREMIUM NO. 1)

By all means the most satisfactory chocolate for cooking or drinking.

MADE IN CANADA BY
Walter Baker & Co. Limited
ESTABLISHED 1780
Montreal, Canada Dorchester, Mass.
BOOKLET OF CHOICE RECIPES SENT FREE.

WOODMEN OF WORLD HELD A BANQUET

Daniel Cinnamon, of Lindsay, Was One of the Speakers.

Last night the Woodmen of the World, Sherwood Forest Camp, held their annual banquet, and Mr. G. N. Gordon, K.C., M.P., was chairman.

Past Head Consul Commander Daniel Cinnamon, of Lindsay, was present, and gave an address, as did also Head Advisory Lieutenant A. W. Allen.

Messrs. Gordon, Cinnamon and Allen gave addresses, also Mr. A. W. Haskill, Mr. William Gibbs and Mr. J. W. Fry.

Mr. Frank Clark and Mr. S. Preston entertained the audience with musical numbers.

The lady members of the Lodge furnished the repast, and it was voted the best banquet that the Woodmen had had for many years.

The following are the officers for 1925:

Past Con. Comm.—F. J. Hillier.
Con. Comm.—Angus Murray.
Adv. Lt.—L. A. Megson.
Banker—J. L. Bath.
Clerk—Sherman Preston.
Escourt—A. L. Murray.
Watchman—W. Johnston.
Sentry—C. D. Murray.
Managers—W. Chatten, G. Lee, Mrs. S. Chatten.

Manufacturers Life Experiences Banner Year

The Thirty-Eighth Annual Report of the Manufacturers Life as submitted to Policyholders and Shareholders at the Annual Meeting at the Home Office, Toronto, on January 15th, shows remarkable expansion.

All previous record as regards New Assurances were broken, the amount of New Business written being in excess of Sixty Million Dollars, bringing the Insurance in Force to $281,195,960.

The Assets of the Company increased by over Five and a Half Million Dollars, another record, and now amount to $53,003,731. No variation was made during the year in the Company's practise of investing its funds in Government and high class Municipal Bonds as well as first mortgages on improved Real Estate. The rate of interest earned was slightly over 6.10 p.c.

Payments to Policyholders and Beneficiaries also constitute a record, and amount to $5,071,927, of which $1,472,724 was for death claims. The mortality experience was again very favorable.

The Surplus of the Company is shown as $2,786,212, not including the Investment and Contingency Reserve, which is increased to $650,000. In addition the Reserve for Dividends to Policyholders has been increased to $3,501,740, of which $1,193,806 will be paid in dividends to Policyholders during 1925.

82 ASSIGNMENTS.

OTTAWA, Ont., Jan. 16.— The week's crop of bankruptcies, as recorded in the current issue of the Canada Gazette, is the biggest in several months. A total of eighty-two new assignments have been made, of which 33 are in Ontario, 25 in Quebec, seven in Alberta, six in Manitoba, six in Nova Scotia, three in Saskatchewan and one each in British Columbia and New Brunswick.

January Storms Hard on Skin

Frost and wind are Hard on the skin. Washing well with warm water—using Baby's Own Soap—and then rinsing well and drying perfectly Keeps the skin healthy, prevents chaps, leaves a delightful sensation of comfort with the aroma of roses.

It is a wonderful soap at a popular price—10c. a cake in individual cartons.

"Best for you and Baby too" 55-53

PRICES LOWER LOCAL MARKET

Eggs Getting Down to an Easier Level—Other Supplies.

Real clotted Devonshire cream was a novelty in the basket section of the farmers' market this morning. Only a Devonshire woman is supposed to be able to make this dainty in the proper manner, and the vendor had plenty of eager patrons for her little bowls of cream, at fifty cents apiece. "They're worth a dollar each to those that were brought up on them," remarked a lady whose husband adjured her to hurry to market and bring home some Devonshire cream.

Small portions of headcheese at the same table were 20 cents each.

Eggs were sliding a bit this morning. They opened at 55 cents a dozen and decreased in price later to 50 cents. Butter was selling at 37 and 38 cents a pound.

There were plenty of chickens, with 25 cents a pound the general quotation. A fat little bird with trussed legs and a sprig of parsley hugged to its fat chest, was 28 cents Dueks were 25 cents and geese 22 cents a pound.

There are hand-knitted socks on sale these Saturdays in the basket section, and pieces of fine fancy work. Little trays with chintz under their glass covers are on view, and pretty pieces of wicker ware. The gentleman with the embroidery needle always has a feminine patronage.

In the open section, meat carcases and wood formed the main exhibit. Beef ranged in price from 7 and 9 to 10 and 12 cents a pound for front and hind sections, and pork was variously priced at 16, and 18, 17 and 19, and 18 and 20 cents a pound for the same.

Potatoes were 85 cents a bag; carrots, 20 cents a peck; turnips 25, and parsnips 30 and 35 cents. Greenish sulphur beans were selling at two quarts for 35 cents.

Honey is about down to rock bottom with regard to the quantities on view. A few pails constitute the display of the honey men, who sell their amber product for 14½ cents a lb.

Apples also are decreasing visibly in quantity. A fine barrel of McIntosh Reds was priced at 75 cents a peck. Good looking Ontarios and Wagners and russets, were 50 cents a peck, and Wealthies were 35 cents.

RECITAL ON MONDAY.

Special Treat for Music Lovers at the Conservatory.

Ernest Seitz, dubbed by Hector Charlesworth, of the Toronto Saturday Night as "Canada's Greatest Pianist," comes in recital to the Conservatory of Music on Monday evening. Music-lovers of the city will doubtless be eager to hear this youthful musician. Press reports of his recitals in various cities of the United States and Canada include such comments as: "Proved himself a player of great brilliance" — New York Sun; "This young Canadian has a facile technique, and other musical gifts that promise a great future" — New York Post; "A dazzling performance, warmth and strength of tone most remarkable. Impeccable technique" — Pittsburgh Dispatch; "Mr. Ernest Seitz is a pianist of unusual merit and ability. He thoroughly captivated an audience of three thousand" — Buffalo Enquirer; and "His interpretations are controlled by a fine intelligence. He is always virile and possesses a magnificent technique" — Toronto Mail and Empire.

Ernest Seitz began playing the piano at the age of three and a half years. He appeared in recital when nine years old, and played several times in concerts with Madame Albani, the famous soprano, who predicted for him a great future. He was a pupil of Dr. A. S. Vogt, founder and conductor of the Mendelssohn Choir, with whom he studied for seven years. Later he went to Berlin, Germany, where for four years he was under the guidance of Josef Lhevinne, the world-famous Russian virtuoso.

A tour of European cities, for which plans were matured, had to be abandoned on account of the war, and Mr. Seitz returned to his native country. He joined the faculty of the Toronto Conservatory of Music in 1916.

Mr. Seitz has appeared in recital in many Canadian and American cities, also as soloist with such foremost musical organizations as the Paulist Choir of New York at Carnegie Hall; the Orpheus Society of Toronto; on tour with the Mendelssohn Choir in Buffalo, New York, Philadelphia and Baltimore; the New York Symphony Orchestra; the Toronto Symphony, and the Ottawa Symphony Orchestra.

Mr. Seitz has also attained nation-wide popularity as the composer of the popular song, "The World is Waiting for the Sunrise."

TUNE IN ON THIS.

Special Kiwanis Programme on Tuesday Evening from Detroit Station.

The tenth anniversary of the founding of Kiwanis will be observed this coming week in the United States and Canada. The Peterborough club will also have several anniversary features for an interesting programme at next Friday's luncheon. On Tuesday of next week at 8 p.m. the Detroit Free Press will broadcast from their station, WCX, a special Kiwanis anniversary programme, including a message from President Coolidge. Local Kiwanians and others are invited to tune in on this.

PREFERRED DEATH TO POOR HOUSE CHARITY

Old, Poor and Ill He Fired His Home and Cut Throat.

PARRY SOUND, January 17. — While his wife was away at work on Friday morning, John Record, aged 75 set fire to their house and afterwards attempted suicide by cutting his throat.

Last Saturday, the man, who is unable to work, went to the jail, requesting admittance for the winter. He was kept there all Monday when, as there was no charge against him, he had to be dismissed.

Formerly Record had been an inmate of the House of Refuge at Powassan, but refused to remain; when told that he would have to be sent there again he became desperate. He is now in St. Joseph's Hospital where his recovery is anticipated.

The contents of the house were burned and the house itself practically destroyed.

OBITUARY.

JOHN MORRISON.

MARMORA, Jan. 16.—The death of Mr. John Morrison took place on Saturday, January 10, 1925. Mr. Morrison was an old settler of Rawdon Township, having lived there since a boy. Mr. Morrison has been ill for some weeks and it was known there was no hope for his recovery.

The funeral services were held in Springbrook Methodist Church by Rev. D. R. Clare on Tuesday afternoon, and interment in Mount Nebo Cemetery.

He leaves to mourn his loss a widow, six sons and two daughters, also one brother and a sister.

How Many Objects in This Picture Start With the Letter "P"?

The above picture contains a number of objects beginning with the letter "P". Just take a good look at the picture—there are all sorts of things that begin with the letter "P"—"puppy", "pumpkin", "paddle", "purse", etc. Nothing is hidden; you don't have to turn the picture upside down. Make a list of all the objects in the picture the names of which begin with the letter "P". Have the whole family join in—see who can find the most. Don't miss any. Fifty cash prizes will be awarded for the fifty best lists of words submitted. The answer having the largest and nearest correct list of visible objects shown in the picture starting with the letter "P" will be awarded first prize; second best, second prize, etc.

Young and Old Join in the Fun

The Mail and Empire announces to-day another puzzle game in which all can participate—from the tiniest child to grandfather and grandmother. No object is so small but that the poorest eyesight can see it. It is a test of skill. Your ability to find "P" words determines the prize you win. Right after supper this evening, gather all the members of your family together; give each of them a pencil and sheet of paper—and see who can find the most "P-Words". You will be surprised to find how large a list of words you can get with a few minutes' study. Sit down NOW and try it—Then, send in your list and try for the big prizes.

Observe These Rules

1. Any man, woman or child who lives in Canada, and is not a resident of Toronto, and who is not in the employ of The Mail and Empire, or a member of an employe's family, may submit an answer.

2. All answers must be mailed by February 7th, 1925, and addressed to C. A. Montgomery, Puzzle Manager, Mail and Empire.

3. All lists of names should be written on one side of the paper only, and numbered consecutively 1, 2, 3, etc. Write your full name and address in the upper right hand corner. If you desire to write anything else, use a separate sheet.

4. Only such words as appear in the English Dictionary will be counted. Do not use obsolete words. Where the plural is used, the singular cannot be counted, and vice versa.

5. Words of the same spelling can be used only once, even though used to designate different objects or articles, or parts of objects or articles. An object or article can be named only once.

6. Do not use hyphenated or compound words, or any words formed by the combination of two or more complete words, where each word in itself is an object or article.

7. The answer having the largest and nearest correct list of names of visible objects and articles shown in the picture that begin with the letter "P" will be awarded First Prize, etc. Neatness, style or handwriting have no bearing upon deciding the winners.

8. Any number of people may co-operate in answering the Puzzle, but only one prize will be awarded to any one household; nor will prizes be awarded to more than one of any group where two or more have been working together.

9. In the event of a tie for any prize offered, the full amount of such prize will be awarded to each tied participant.

10. Subscriptions (both new and renewal), payable in advance at $5.00 per year by mail in Canada, or $6.00 per year delivered by carrier boy in Hamilton, will be accepted. However, in qualifying for the $1,000 Bonus Rewards, at least one new subscription must be sent in.

11. A new subscriber is anyone who has not been receiving The Mail and Empire since January 15th.

12. All answers will receive the same consideration regardless of whether or not a subscription to The Mail and Empire is sent in.

13. All new subscriptions will be carefully verified by the Puzzle Manager. Candidates marking old subscriptions as new will positively forfeit the credits of such subscriptions as qualifying for the Maximum Bonus Rewards.

14. Three prominent Toronto citizens, having no connection with The Mail and Empire, will be selected to act as judges to decide the winners, and participants by sending in their lists agree to accept the decision of the judges as final and conclusive.

15. The Judges will meet on February 10th, and announcement of the Prize Winners and correct list of words will be published in The Mail and Empire as quickly thereafter as possible.

EXTRA LARGE PICTURE PUZZLE SENT FREE ON REQUEST.

THE PRIZES

Winning Answers will receive the fifty cash prizes according to the table below:

Three $1,000 Prizes

	Prize if No Subscriptions are sent.	Prize if One Subscription is sent.	Prize if Two Subscriptions are sent.
1st Prize....	$35	$500	$1,000
2nd Prize...	35	500	1,000
3rd Prize....	35	500	1,000
4th Prize....	25	250	500
5th Prize....	20	150	300
6th Prize....	15	100	200
7th Prize....	10	75	150
8th Prize....	8	50	100
9th Prize....	6	30	60
10th Prize....	5	25	50
11th Prize....	4	20	40
12th Prize....	3	15	30
13th to 20th Prizes inclusive	2	10	20
21st to 50th Prizes inclusive	1.50	7.50	15

In the event of a tie for any prize offered, the full amount of such prize will be paid to each tied participant.

YOU CAN WIN $1,000
There Are Three $1,000 Prizes

The "P-Word" Picture Puzzle Game is a campaign to increase the popularity of The Mail and Empire. It costs nothing to take part and you do not have to send in a single subscription to win a prize. If your list of "P-Words" is awarded FIRST, SECOND OR THIRD Prize by the judges you will win $35; but if you would like to get more than $35 we make the following special offer whereby you can win bigger cash prizes by sending in ONE or TWO subscriptions to The Mail and Empire.

HERE'S HOW: If your answer to the "P-Word" Picture Puzzle wins FIRST, SECOND OR THIRD Prize, and you have sent in one yearly subscription to The Mail and Empire at $5.00 by mail in Canada, or $6.00 delivered by carrier boy in Hamilton, you will receive $500, instead of $35; fourth prize, $250; fifth prize, $150, and so forth. (See second column of figures in prize list.)

Or, if your answer wins FIRST, SECOND or THIRD Prize, and you have sent in two yearly subscriptions to The Mail and Empire (one new and one renewal or two new subscriptions), you will receive $1,000 in place of $35; fourth prize, $500; fifth prize, $300, and so forth. (See third column of figures in prize list.)

How is that for a liberal offer? But, LOOK, there are three $1,000 prizes. Therefore, if you stand FIRST, SECOND or THIRD, and have sent in two yearly subscriptions at $5.00 a year each by mail or $6.00 delivered by carrier boy in Hamilton (one new and one renewal or two new), you will win $1,000. It takes but two yearly subscriptions at $5.00 a year each (one new and one renewal or two new) to qualify for the big $1,000 rewards. Absolutely, that is the maximum. You can do this with little effort. Your own subscription can count. We can also take subscriptions to start at any future date. Just mark on your order when you want the paper to start and we will not commence delivery until you say.

Subscription Rates--Payable in advance. THE MAIL and EMPIRE anywhere in Canada by Mail $5.00 Per Year. Delivered by Carrier Boy in Hamilton or London, $6 Per Year

Rural Route Subscribers This offer applies to Rural Route patrons, as well as subscribers living in cities and towns. If you are already receiving The Mail and Empire, your subscription will be extended from its present expiration. Send in a yearly subscription at $5.00 and qualify for the big prizes.

C. A. Montgomery, Puzzle Manager, Dept. 1.

THE MAIL AND EMPIRE TORONTO CANADA

Mrs. Joe Doyle, Marmora, Ont., $1,000; Mrs. Angus Campbell, Forest, Ont, $1,000; Mrs. Thos, Pattimore, Athens Ont., $1,000; Mrs. (Rev.) Theo. A. Iseler, Williamsburg, Ont., $500; Clarence L. Merrick, Alliston, Ont., $300; Mrs. Emma Moore, Chesley, Ont., $500; Miss Grace Webb, Granton, Ont. $250; Mr. J. P. McMillan, Ottawa, Ont., $200; Mrs. Geo. McIntosh, Moncklanos, Ont., $200; Mrs. Herb. Bumstead Meaford Ont. $150. Mrs. Wm. Stutt, Orono, Ont., $40; Mrs. A. D. McIntyre Woodville, Ont., $20; Mrs. A. D. McInnis, Kirkfield, Ont., $15; Mr. W. Ernest Johnston, Picton, Ont. $15; Miss Mona Clinton, Wellington, Ont. $15; Mr. G. H. Giroux, Peterboro, Ont., $15; Mrs. Hugh Wardrop, Hamilton Ont. $15.

We have actually given away a total of over $7.0.0.00 in prizes.

LATEST-FARM-NEWS→ *For Everybody Interesting Items* ←FARM-PROBLEMS

LUNCH PROBLEM SOLVES ITSELF FOR HOUSEWIFE

Sandwiches Even Form Basis of At Home Meals for Change.

BY NELL NICHOLS

Some Recipes And Many Hints to Help Hard Worked Mothers.

My pet aversion when I started housekeeping was putting up lunches. I used to say that I'd rather prepare three meals than pack one picnic basket or lunch box. After spending considerable time scheming to avoid this duty, I decided I was on the wrong track. I came to the conclusion that luncheons would have to be made ready so long as picnics are held, children go to school, men carry meals while working away from home, parties are held, and Sunday-evening suppers are served.

When I realized that the lunch problem had to be met, I tackled it with determination to find out what foods could stand several hours without deteriorating. The proposition appealed to me as a matter worthy of thought and effort, for, as all homemakers know, it takes more skill to prepare an appetizing lunch than a delicious meal.

Most homemakers think of it—I know I did—as a collection of foods to be eaten away from home. I have found that the same dishes garnished and served attractively can be used for refreshments at social gatherings or at home. They have solved my Sunday supper problem. While cooking the dinner, I prepare the evening meal. When supper time comes we eat the food on the porch, in the house, or in the yard, depending on the weather; and by using paper plates and cups and wooden spoons, there is no cooking or dishwashing Sunday evenings.

I also use the same foods for sultry summer evenings when I am especially weary, and it helps out at any time of the year when the homemaker spends the afternoon in town. It is a comfort to return home knowing the supper is ready. I leave a luncheon for those at home whenever I wish to spend the day visiting or working away from the kitchen.

And how does the family like it? My answer, if the way the food is eaten is any proof, is that everyone enjoys the change. It is my contention that a delicious picnic luncheon, accompanied by hot coffee or an iced beverage awakens as much enthusiasm as an indoor meal.

The sandwich is the foundation of these "lunch-meals." I never cease to marvel at this creation. It is so adaptable. It can be hearty enough to be the main part of a meal, or it can be a light accompaniment to a salad. Sandwiches can be warm or cold. Of course, the warm ones must be toasted just before they are served, and for this reason I use them more in the winter.

Sandwich-making is not difficult, but I have a few rules that I follow to obtain best results. I use bread which is at least a day old. Then I always cream the butter; that is, work it in a mixing bowl with a spoon as one does in cake-baking. It spreads smoothly and evenly and is not melted when this is done.

As to the sandwich filling, I like to have it made into a paste. I do this by grinding the food and then mixing it with salad dressing, cream, a savory sauce, or some other liquid. These fillings stay "put."

I always wrap each sandwich in oiled paper if they are to be eaten away from home. This keeps them so much fresher. When I am preparing sandwiches for use at home, I pack them in a tall stone jar and cover this with a clean dish towel wrung very dry from warm water and folded neatly. The cloth, of course, must not touch the sandwiches. When it dries out, I moisten it again. Sandwiches prepared in this way stay moist several hours.

I use many different fillings in sandwich-making. But I also obtain variety by using different kinds of breads, such as bran, whole wheat, and graham flours and raisin, nut, and Boston brown bread.

Next to the sandwich in importance is the beverage. A bottle of milk should be in every child's lunch box. Hot coffee in cool weather is much appreciated by most grown-ups, as is an iced drink on a hot day. When several persons have to be prepared for, a vacuum pail or jug is fine because it holds more than a bottle, but I find that my vacuum bottle is mighty useful. It is cared for with ease, the main precaution being to leave the lid off when it is not in use. Occasionally I boil the cork in a little soda water to keep it sweet and odorless.

I always include some kind of a relish in the lunch. Among the foods which serve this purpose are tiny radishes, pickles of all kinds, olives, and small ripe tomatoes. If the sandwiches are savory, I sometimes omit the relish, although I have noticed that it is one feature which is always enjoyed.

Fruit is essential. I find apples, oranges, peaches, or any fresh fruit especially good, but when these are not available canned varieties are used.

Then there is the matter of the dessert. Many of us have a sweet tooth to be satisfied. Cookies, cup cakes, individual pies, and crullers, wrapped in twists of oiled paper, are excellent. I prefer cup cakes to the piece of cake because they do not crumble easily. A favorite in our home is the old-fashioned fried pie served with a slice of cheese. Another interesting combination is doughnuts and cheese.

As to the salad, I am undecided. Its inclusion is a matter of personal preference. It may not be needed if the supply of sandwiches and fruit is abundant, but, then again, it frequently is the dish that gives zest to the meal. If a salad is used, it should be made from materials that do not wilt or become juicy while standing. Among the ones I find satisfactory are potato, egg, chicken, and salmon salads.

Some of the recipes I use in preparing foods for lunches are these:

One cup flaked salmon, ¼ cup salad dressing, 2 tablespoons chopped pickles. Mix the ingredients together, using canned salmon, and spread between thin slices of buttered bread.

Chop raisins and nut meats together, using one half as many nuts as raisins. Moisten with cream, and spread between buttered slices of whole wheat, graham, or white bread.

Substitute chopped dates for the raisins in Raisin Sandwiches.

Plain Sandwiches.

Spread thin slices of bran or Boston brown bread with butter and put together in sandwich form.

Nut Sandwiches.

Spread thin buttered slices of bran or Boston brown bread with butter, and sprinkle generously with nut meats before putting together in sandwiches. If a sweetness is desired, mix jelly with the nuts.

Cheese Sandwiches.

Spread thin buttered slices of any brown or graham bread with cream or cottage cheese, and sprinkle with chopped olives or nut meats.

Cottage Cheese Sandwiches.

Moisten one cupful of cottage cheese with four tablespoonfuls of chili sauce, and add two tablespoonfuls of minced olives. If a savory sandwich is not desired, use cream instead of the chili sauce, and nut meats instead of the olives. Spread on buttered slices of bread.

Chicken Sandwiches.

Force cooked chicken through a food grinder, season, if it is not already seasoned, and moisten with salad dressing. The addition of three tablespoonfuls of chopped celery to every two cupfuls of chicken improves the flavor.

Sweet Sandwiches.

Spread thin slices of sponge cake with chocolate cake icing and put together in sandwich form.

Cup Cakes Filled.

One-half cup butter, ¾ cup sugar, 2 egg whites, ½ teaspoon vanilla, ½ cup milk, 1 2-3 cups flour, 2 teaspoons baking powder.

Cream the butter, add the sugar, milk, flour, and baking powder sifted together, and the vanilla. Fold in the stiffly beaten egg whites. Bake in muffin tins. This makes a dozen good-sized cakes or sixteen small ones. When the little cakes are cool, cut off their tops and scoop out a part of the center. Fill with Brown Sugar Gilling, readjust the covers, and wrap in squares of oiled paper, twisting these together at the top.

Brown Sugar Filling.

One cup brown sugar, ⅓ cup water, 1 tablespoon butter, ¼ cup nut meats.

Boil sugar, water, and butter to the soft-ball stage. Take from the fire, and beat until creamy. Add chopped nuts and mix thoroughly.

Fried Pies.

Roll baking-powder viscuit dough one-eighth inch thick, and cut with a round cutter. On one half of these circles place a little sweetened apple sauce. Use the other circles for covers, dampening the edges and pressing them together githtly. Then these little pies are fried in deep fat, just like doughnuts, until brown on both sides. I like to bake the apple sauce before using it in this way until it becomes thick and takes on a rich, red color.

Lemon Syrup.

One cup water, 2⅓ cups sugar, 6 lemons, rind of 2 lemons.

Boil the sugar and water and the grated lemon rind together five minutes. Cool, and add the juice of the lemons. Pour in a bottle and set in a cool place, or ice and pour into a vacuum bottle. Use two or three tablespoonfuls of this syrup to a glass of cold water to make lemonade.

Egg Sandwiches.

Chop five hard-cooked eggs with one small green onion and one-half green pepper. Mix with one cupful of chopped and cooked ham, one tablespoonful of catchup, and one-half teaspoonful of salt. If the mixture does not stay together, add just enough salad dressing to bind it together. Spread between buttered slices of bread.

Bacon Sandwiches.

Sprinkle slices of buttered white or rye bread with grated cheese, and top with slices of crisply browned bacon. If eaten in the home, these are excellent when toasted.

Successful poultrymen aim to have something for sale each day of the year, always catering to the demands of the season.

Brains as well as feed are important factors in poultry culture. There must not be a shortage of either.

Store Grain Without a Silo

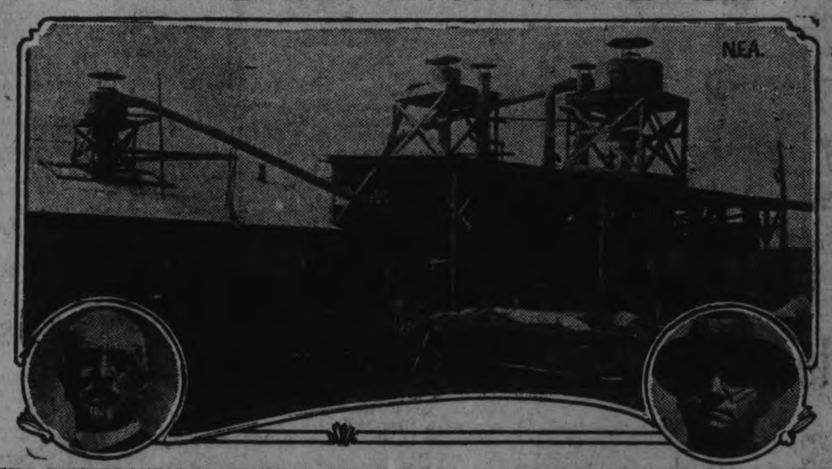

THE DEHYDRATING MACHINE ON THE HERO FARM. INSET AT LEFT, GEORGE A HERO; RIGHT, NUMA C. HERO.

NEW ORLEANS, La., Jan. 17.—Silos things of the past!

Millions saved annually in livestock feed bills

A corn crop worth many times its present value!

Making hay while the rain pours; curing it within five minutes!

These are among the revolutionary changes that will take place in agriculture if Numa C. Hero's invention is all that he contends it is.

Hero's invention is a dehydrating machine. With it wet, rank grass can be chopped into dry hay within five minutes, he says. Corn—grain, stalk, pith, leaf and cob—can be put into the machine and come out a mixture of excellent livestock feed, he adds.

Packed in Sacks.

When the green material has been hauled to the dehydrator, it passes first through an ensilage cutter, which chops it into short lengths. From there it is elevated to a point where a blast of air drives it through a tube at the rate of 40 miles an hour into a revolving cylinder.

The perfectly cured material is blown into a suction pipe which conveys it to the packing barn where it is packed into 50-pound sacks.

On 10¾ acres of his farm, just outside of New Orleans, George A. Hero, Numa's father, produced 47 tons of this "all-the-corn" chopped dehydrated feed. It sold for $30 a ton.

Some buyers say their mules prefer the dehydrated to any other feed, and Hero believes the glucose in the corn has something to do with it.

The inventor claims to have run a two-gallom cow up to 4½ gallons with the new feed.

Advantages claimed for the machine are:

None of the hay crop or other forage crops, including corn stalks, need to be lost on account of rain or bad curing weather.

It permits storing of large quantities of feed in small space.

Hero senior, long resident of Louisiana, only a few years ago was awarded a gold medal by the governor of Louisiana for draining by a wonderful system of canals, approximately 40,000 acres of land, of which 10,000 belonged to him.

KILL THE LOUSE.

Tobacco Will Save Old Hen Many an Itch.

A medicated dust wallow beneath the shade in the poultry yard or within the shelter of the building is a great aid in keeping the louse population down. A box partly filled with fine road dust to which tobacco dust has been added at the rate of one to six, is very useful and relieves the old hen of many an itch.

SWEET TOOTH TELLS WORLD PROSPERITY

Says United States in Claiming Leadership in Sugar Consumption.

COLUMBUS, O., Jan. 17—Sugar, as much as any one product, tells how prosperous the leading nations of the world are.

"With sugar as the yardstick," explains R. F. Taber, Ohio State University economist, "the United States leads the world in prosperity, and Russia is near the bottom of the list.

"We can use sugar as a reliable yardstick," the economist continues, "because past a certain point it becomes a luxury. While a reasonable consumption of sweets is necessary, it is known that past this the craving of the sweet tooth calls for expenditures which go under the head of luxuries.

"Assuming, therefore, that the craving for sugar is proportional to the craving for other luxuries and human indulgencies, we get a pretty good idea of a nation's prosperity from its per capita consumption of sugar.

"The average person in the United States, according to statistics published recently, eats 101 pounds of sugar every year. England stands next with a per capita consumption of 93. Germany, for example, records 53 pounds a person a year; Italy, 14, and Russia, 9."

COLDS IN POULTRY.

A solution of tincture of iodine or silver nitrate has been found good for individual treatment, where there are colds in a flock of poultry. The bird's nostril, mouth and throat is cleanedc with a feather or cotton swab, and the infected parts painted with one of these solutions.

ROTATION HELPS.

Rotation of crops has produced as much as 50 per rcent increase in the yield. By rotation, humus and nitrogen are added to the soil, work is more evenly distributed, weeds, plant diseases and insects are eliminated and there is a steady output.

FOR LAYING FOWLS.

Plenty of green feed and an abundance of mineral matter is essential for the laying fowl. They should always have an unlimited supply of grit, dry cutbone, oyster shell and charcoal.

POULTRY LICE ENDED AT ONCE

Single Application of Sodium Fluoride is Often Effective.

DRY OR DIP

In the control of poultry lice one remedy has come very much to the front during the past seven years, says the Ontario Department of Agriculture, Toronto. It is sodium fluoride, a chemical that is easy to obtain, easy to apply, effective and safe in its application.

Sodium Fluoride Very Effective.

Sodium fluoride may be obtained in fine white powder form or as fine crystals. The powder form, if guaranteed 90 to 98 per cent. pure, is the most desirable form to apply as a dust. Sodium fluoride retains its efficiency, and may be kept if need be in closed tight bottles or cans and used when wanted. One application, if thorough, will destroy all lice on the birds and remain effective long enough to get many of the parasites that hatch later. There are three methods of application in common use; all are effective, but the "pinch method" is the most commonly practiced in small flocks. It consists of the application of the sodium fluoride powder directly to the skin and feathers of the bird, the operator taking up what he can hold between the thumb and forefinger and applying on breast, each thigh, each side of back, on the neck, head, underside of each wing, below the vent. It takes ten pinches of the chemical to cover the bird by this method and skilled operators can handle sixty birds an hour.

The Dust'ng Method.

The dusting method of applying sodium fluoride is by mixing with a filler material, as flour, talc, or plaster, to make four times the bulk of the insecticide, and then apply by shaker or blower duster to the ruffled feathers of the bird. Greater speed in treating the birds is secured at a greater expenditure of chemicals.

The Dipp'ng Plan.

The dipping method of applying sodium fluoride can be practiced during the summer and early autumn season when there is ample warmth and sunlight to dry wet birds. The bath is prepared in a wooden tub and consists of one ounce of commercial sodium fluoride to a gallon of warm water. Sufficient quantity should be mixed to handle the work at hand. Five gallons of the solution will do for 100 birds. The birds to be treated are placed in the dip for twenty seconds and just before removal the head is soused and the bird taken out and allowed to drain. The dip should be body heat for fowl, about 107°, and the work done on a quiet, bright day, when it is warm enough to dry the birds quickly.

EXERCISE THE HENS.

Hens need exercise in winter. Keep plenty of fresh litter on the floor to make the scratch for their feed.

CURING MEATS TO SUIT TASTE OF EVERYBODY

Answers to Questions Asked By Farm Page Reader.

GOOD RECIPES.

Making of Head Cheese and Sausage the Proper Way.

One of our readers writes to ask about the best ways of curing pork and how to make sausage, head cheese and liver sausage. Here you are:

Head cheese is made by the following recipe: 20 pounds pork (head, feet, tails, neck bones, heart, tongues, etc.), 5 pounds beef (cheeks are preferable, shanks, tails, etc.), ⅓ pound pepper, ½ pound salt, ⅓ ounce all-spice, ⅓ ounce cloves, ½ ounce caraway, 4 pounds soup.

Boil the meat for two or three hours and separate from the bones as in making liver sausage. It is then cut up by hand into quarter or half-inch cubes. Add the seasoning and the four pounds of soup in which the meat was cooked. Onions may be added, but detract from the keeping quality of the meat. Stuff in beef "straights" or spread out in a pan. Press the mass together with a weighted board while it cools. Served cold with vinegar, or fried.

"Liver sausage is made by the following recipe: 35 pounds pork trimmings (head, legs, hearts, tongues, etc.), 15 pounds lean beef (shanks, cheeks, etc.), 7 pounds liver, 7 pounds dry bread, 2 ounces sweet marjoram, 1 pound salt, 1 ounce allspice, 10 pounds soup garlic or onions if desired. Cook the meat two or three hours, or until the meat can easily be picked from the bones. To the meat thus separated add the raw sliced liver. Soak the bread in cold water, squeeze out the surplus water, and grind the meat, liver and bread together. Add the 10 pounds of soup (in which the meat was cooked) and the rest of the seasoning. Onions or garlic, if used, should be chopped fine. The shole mass should then be worked vigorously with hands or paddle for about 15 minutes. This mixes the spices and the water. Stuff in beef "straights" or "rounds" which have been soaked in warm water both inside and out.

"The sausages, when stuffed, are cooked in water just a little below boiling until they float. Plunge into cold water to set the grease on the outside. A weak brine made of four pounds salt to three gallons water will keep the sausage in warm weather."

HORSE FEEDING IS SYSTEMATIC

Animals Eat According to the Amount of Work They Do.

GENERAL RULES

The quantity of feed for the work horse depends on the amount of work to be done and on the speed at which it is performed; a horse requires considerably more feed when working at a trot than at a walk. Following are general rules for average horses:

Allow 1 1-10 pounds of grain and 1 1-5 pounds of hay per 100 pounds of weight for a horse at moderate work.

Allow 1 1-3 pounds of grain and 1¼ pounds of hay per 100 pounds of weight for a horse at hard work.

As shown in the following rations, the kinds of grain and hay should govern the quantities used.

For 1,000-Pound Idle Horse.

Ear corn	5	Cowpea hay	5
Alfalfa hay	3	Corn silage	5
Corn stover	9	Timothy hay	10

For 1,000-Pound Horse at Light Work.

Ration No. 3:	Lbs.	Ration No. 4:	Lbs.
Oats	8	Cowpeas (c'k'd)	5
Alfalfa hay	4	Molasses	5
Timothy hay	6	Oat straw	10

For 1,000-Pound Horse at Medium Work.

Ration No. 5:	Lbs.	Ration No. 6:	Lbs
Earn corn	13	Shelled corn	11
Alfalfa hay	6	Cowpea hay	6
Timothy hay	7	Corn stover	6

For 1,000-Pound Horse at Hard Work.

Ration No. 7:	Lbs.	Ration No. 8:	Lbs.
Oats	12	Rolled barley	10
Bran	2	Gluten meal	2
Timothy hay	8	Alfalfa hay	8
Clover hay	5	Prairie hay	6

Pinfeathers

The dirty egg is more or less an outcast, with no hope of improving its status. No matter how fresh and attractive it may be in other respects, it is in bad repute with the local buyer, and the stigma holds fast all along the line.

The mongrel is a haphazard combination, neither one thing nor the other. It is a weed on the poultry farm.

Cull out the "robber hens." The trapnest is a sure method for detecting them.

Artificial light in the hen-house is not a new idea. Early in the nineteenth century Spanish farmers tried lantern-light to increase egg production, a New Jersey writer found by digging into an old Spanish book on poultry-keeping.

I provide greens for hens in winter, by putting about one peck of oats into a coarse-mesh sack, add an equal quantity of sand, and moisten well with hot water. Then I place sack and contents in a large splint basket and set in a warm place where the sunlight can reach it sometime during the day. In a short time the oats will send out green shoots, pushing their way through the sack the same as if it were soil. The basket becomes filled with a mass of green, and is ready to set before the hens.

WHAT IS THE FARMER ENTITLED TO?

What is a farmer entitled to as the result of his labor? Is there any standard by which a farmer can teil whether he is a success or a failure?

An attempt has been made to define exactly what any capable farmer is entitled, by justice and reason, to receive as a return on his efforts. We do not try to figure what an average farmer ae-received, or what an unusually good or lucky farmer might receive These are different questions.

The result of a study of the question in United States and here is seen in the coining of the phrase, "A good living and 10%."

Here is the case:

(a) **A Good Living:** A farmer and his family should live comfortably, and certainly not less well than a family of equal social standing in a town or city. The manager of a city business expects to provide this living from his salary. Farmers receive no salary, and the members of the farm family contribute much labor for which they receive no wages. We hold that this unpaid labor, together with the responsibilities of management, are only fairly compensated by "A Good Living."

(b) **And 10%:** In addition to this good living, a farmer is entitled to 10 per cent on his investment. Five per cent of this is for nterest on cap tal, which it would earn in safe securities, with no business to worry about. But in orde rthat farmers in debt may have a chance to pay out, and in order that renters may eventually get farms of their own, there must be a profit over and above interest. This profit we place at 5 per cent.

(c) **Farmer:** The term "farmer" as used here means one who is engaged in any branch of agriculture as his chief means of livelihood.

The following assumptions are made:

ASSUMPTIONS.

(a) That the farm is large enough to require the entire attention of at least one man.

(b) That the farmer possesses average ability and gumption, together with enough stick-to-it-iveness to carrry through his undertakings.

(c) That the family is of average size.

(d) That only such buildings and equipment as are adequate and necessary shall be on the farm—in other words, plain not fancy farming.

WHAT THE FARM INCOME IS.

Farmers do not get salaries. Their income is partly in what the farm furnishes toward the family living, and partly in the income of the farm.

(a) **The farm furnishes directly:**
(1) a house to live in,
(2) usually most of the fuel needed, and
(3) most of the food of the farm family.

(b) **The remaining income consists of:**
(1) income from sales, and
(2) increase in inventory, other than mere increases in price of land, improvements and equipment.

(a) Hired labor and the cost of boarding same:
(b) materials purchased, such as feed, seed and fertilizer;
(c) repairs to fences, buildings and machinery;
(d) miscellaneous, such as taxes, insurance, depreciation on buildings, stock and equipment, bad debts, and losses from fire, disease, hail, pests, etc., not fully covered by insurance.

A normal farm family must also buy food, clothing, schooling, life insurance, doctor, dentist, as well as traveling, recreation, and charities. Most of these expenses may be considered a part of the Good Living to which the family is entitled, and the others must come out of the 10%. The responsibility for using surplus income rests with the farmer and his family; it may be spent or invested, wisely or foolishly.

This gives us the following equation, which will be clear to everybody on a little study:

		—	All normal farm
What the farm furnishes—		—	expenses
fuel, shelter, food, etc.—	should	—	+
+	—	—	A Good Living
Cash income and in-	equal	—	+
crease in inventories.—		—	investment.

The farm enterprise should produce a return of 10% on all the capital invested in it, besides the Good Living for the farm operator and his family. But where the farm is a rented one, or carries a mortgage, the landlord or mortgagor has supplied a part of the capital, and therefore must receive a share of the 10% as rent or as interest. Just what proportion he will get is a matter for bargaining between the farmer and the landlord or mortgagor, and depends on the farmer's ability as a bargainer. A good bargainer will pay a low rent or interest rate; a poor bargainer will pay more.

Now there is the whole subject, explained as clearly as we know how. Needless to say, we believe it worth while to set up such a standard, or measuring stick, for the farming business. Some may believe, or pretend to believe, that a capable farmer should make a million dollars on 160 acres. Others may believe that a farmer should make just enough to keep him on the farm, squeezing out a miserable existence by the hardest kind of self-denial. We believe both these extremes entirely wrong, but we admit that everybody is entitled to his or her own opinion and standard.

Please notice these two very essential points:

First, that "A Good Living" is an indefinite and flexible thing. Neither The Examiner nor any one else can say exactly what it includes, because it is partly a matter of geography, and partly a matter of opinion. On the other hand, everybody knows, closely enough, what "A Good Living" is FOR HIMSELF AND HIS FAMILY, in comparison with his friends and relatives who live and carry on their businesses in towns and cities. Indefinite in theory, "A Good Living" is precise in practise.

Second, that we hold that "A Good Living and 10%" is the right and due of every CAPABLE farmer. We do not expect or desire that the shiftless and lazy shall receive the same rewards as the intelligent and energetic. For the good of farming and the community at large, the incapable and indolent must and will fail, or at least fall short of the standard.

One important question remains, and every reader who is a good economist will already have thought of it in reading this page: At what price is the land to be figured.

Should it be the cost price of the farm? In that case, what becomes of land which originally was homesteaded and has never been bought or sold? It has no cost price. A 10 per cent. profit on zero is zero.

Again, what of land which was bought at an inflated price such as was the rule during the land boom of 1919? It is not reasonable to expect to earn 10 per cent on such fictitious value.

It is a knotty problem, to be sure—a problem to which we have no satisfactory solution at the present time.

GRAPE PRUNING.

Grape pruning in late winter or early spring has been found to produce best results on the average. This is

SEED POTATOES.

Seed potatoes should be kept free from extreme chilling but stored at as low a temperature as possible to keep them dormant until plantingo time. About 36 degrees is satisfactory.

FEEDING ROASTERS.

Nearly a half-pound can be placed on heavy roasters in 10 days through the use of semi-solid buttermilk with a mash high in corn meal content. The roaster is confined, starved for 24 hours and kept from exercise during during the feeding.

LONG-LEGGED HOGS.

Hog raisers are becoming partial to the long-legged type of hogs, contending a greater economy in feed.

Seventh Annual Auction Sale

Under the auspices of the Peterboro County Shorthorn Breeders' Association

— AT —

KING'S HOTEL STABLES, Peterboro, Ontario

Inspected Shorthorns

Wednesday, January 21st, 1925

SALE COMMENCES AT 1 P.M. SHARP

Catalogue Mailed by Secretary

Geo. Jackson & Son, Port Perry, Auctioneers

M. Smithson, Peterboro, President — *F. C. McRae, Norwood, Secretary*

A LOGGING BEE WAS IMPORTANT ON EARLY FARM

News of Big Event Soon Spread and Help Was Plentiful.

FIRST GRIST MILL.

Early History of Haldimand and District Gives Interesting Details.

COBOURG, Jan. 7.—Reuben Bedell opened a store at or near Slay Bay in 1797. Very early in the 19 century, Sheriff Ruttan opened a store at Grafton. This building is still standing on the property owned by Mrs. Thos. Heenan, and is used as a driving shed. At the time of the war of 1812-15 this was the only store in the Township of Haldimand. It was a departmental store on a small scale. Sheriff Ruttan kept a small stock of drygoods. It is said that he used to exchange a yard of calico for a bushel of wheat. He also carried a stock of rum, as was the custom, which he retailed at one dollar a quart. Upon a hill about a mile east of Benlock, in Haldimand Township, the late Baige M. Eddy in the year 1810 built a frame barn. It is said that he went to Kingston on horseback to get the nails, paid a quarter of a pound, put half in each end of a bag, put them across his horse and returned in four days, averag'ng forty-five miles per day. Grafton was first called Haldimand Post Office, and there was quite a settlement in the vicinity of that place, before there were many homes erected where the town of Cobourg now stands.

The Old-time Logging Bee.

All that was necessary in getting up an old-time logging bee was to tell one or two of the neighbors and the news soon spread through the surrounding country. Every person who could possibly do so, came whether invited or not. There were no cliques of any kind in those days. Old residents, in deseribing their logging bees, state the first thing was to divide the loggers into gangs, and to lay out the fallow in trees, that is to divide it into sections and give one section to each gang. There was then a race between the gangs to see which could get through first. One man went ahead of each gang to locate where the logs were to be piled, and another drove the oxen. The driver had need to be quick in his movements, as the oxen were so well trained that the moment they heard the click of the chain as it was hooked to the log, they were off, and if a hand or foot were in the way it was in grave danger of being injured. Sometimes the logging was not finished in the one day, in which case the loggers remained all night sleeping on the floor of the shanty or log barn.

Taking Wheat to Miff.

An early grist mill brought into this section is stated to have had a capacity of about forty-eight barrels for the twenty-four hours. Small as it was, it proved a great boon to the early settlers in this locality. In those days when a farmer journeyed many miles to mill, ten bushels of wheat hauled on a jumper was considered a good-sized grist to take with a span of oxen. Often this meant a three or four days' trip and quite a quantity of hay was required to feed the oxen en route. Arrived at the mill each man had to wait his turn, which sometimes necessitated spending a night there. On one occasion a man and his neighbor threshed out two or three bags of grain by flail and started with jumpers for the mill. When he arrived at the lake shore, one of them relates, he found a boat run up on the beach, and concluding that this would be an easier way of reaching his destination than with a jumper, tied the oxen to a tree, gave them some grain, and speedily transferring the grist to the boat, were soon off. Fortunately we got our grain ground promptly and started on our return journey. It was quite dark, however, when we beached the boat at a point where we thought we left the oxen. We found that we had mistaken the spot and that they were a mile further on. We eventually located them, and leaving the boat as we found it, started through the bush for home. "However," he would often conclude, "I do not think the owner would have put us in jail had he discovered us. It would have been more trouble than the thing was worth."

Talked Across the Bay."

One of the early representatives of Northumberland and Durham Counties in the Parliament of Upper Canada was the late Sheriff Ruttan. It was related of him and of other members of his family that they had powerful voices, and that after they came to Canada with the U.E. Loyalists and settled in the Bay of Quinte district, that members of the family living on opposite sides of the bay had been known to "talk across it," making themselves heard to the party on the other side.

Changing Work.

The pioneer farmer was always ready to help a neighbor and "changing work" was quite the order of the times. Sometimes one farmer would own a plow and his neighbors a little farther on might not. An instance occurred in this locality of a farmer setting out to go several miles to plow a small piec land for a new settler. He had not gone far before he found the corduroy road afloat and made the last lap of the journey carry in his plow on his back.

HEALTHY POULTRY.

The health of your poultry flock depends on the condition of its home, especially in winter. Draughts and damp poultry litter are especially to be guarded against.

EGG PRODUCTION.

Pedigree breeding has shown that high egg production is inherited. The tendency toward high egg production is transmitted by the male as well as the female.

FIRST THREE WEEKS.

The first three weeks in a chick's life need vigilance. Most fatalities occur during this time.

JUNIOR PETES DEFEAT GROVE 'PREP' SCHOLARS

Walter Jackson's Squad Handed Lakefield 12-2 Beating.

VISITORS GAME.

Were Outweighed and Outplayed, But They Hung On All the Way.

Peterborough fans were introduced to one of the sweetest little junior teams that has been turned out by this city in a good many years last night, when the kids made their debut at the Brock Street Rink and skated the Lakefield Grove School team off their feet, winning easily by the score of 12 goals to 2, after sixty minutes of hockey that was crammed full of beautiful stick-handling and back-checking on the part of the Petes.

The blue and white were never headed, leading at the end of the first period by 5 goals to 0, at the end of the second by 6 to 0, and at the end of the third by 12 to 2.

Petes Superior.

Although much superior to their rivals in both weight, speed, and experience, the Petes were foiled several times by the plucky little Northerners, who never gave up hope and put every bit of punch into the game that they had.

On the attack the black and white were never very dangerous, most of their rushes being of the one-man style, while on the defence they checked doggedly and hung to the Petes so that even the local fans encouraged them on.

Salmon Scors First.

The first period opened up slowly with neither team showing any spurt of life for the first couple of minutes. After four minutes of play, Russel Salmon, the former Bracebridge boy, hung up the first tally after a combined rush withh McDougal. This advance on the part of the Petes livened up the game considerably, but the Lakefielders could not keep up to the pace set by the Petes, and eight minutes later McDougal put the Petes another notch ahead when he slipped the puck past Griffiths after a lone effort.

When Cheu was penalised for tripping, Lakefield forced the play, and for a few minutes they penned the Petes in their own end of the rink and buzzed around like hornets. One minute after Cheu came back on the ice Salmon got away for another charge down the ice. He stick-handler through the whole team, drew Griffiths out of the nets and slipped a nice one in the corner of the net for the Petes' third counter.

Northerners Were Game.

The students had not yet given up hope, and for a few minutes they gave Lebarr in the Petes' nets a busy time. Ridpath finally made the count four for the Petes when he riped a hot one from ustide the defence past the Lakefield net guardian, after nineteen minutes.

Milloy wound up the period when he scored on a pass from Ridpath, thirty seconds before the gong sounded.

Visitors Dangerous.

The second period was the only one in which the Northerners were really dangerous, and although they had several chances to score Lebarr in the nets was unbeatable. He handled everything the black and white threw at him, in a cool manner, and the visitors were still scoreless when the period ended, while Salmon had done the trick once more for the Petes when he scored on a lone effort after fourteen minutes of the stanza had slipped by.

Lakefield threw everything they had into the first ten minutes of this stanza, wearing themselves out, and in the last ten minutes the locals carried the play once more to the visitors. The blue and white missed a dozen chances in this period to register, but lack of combination and eagerness spoiled their chances, both Salmon and McDougal missing the open net several times, while on numerous other occasions the Lakefield goalie beat the Petes' attackers on close in shots.

Fawcett Scored Twice.

The last period was jammed full of scoring, eight goals being hung up, the Petes getting six and the visitors two.

Although Lebarr was beaten twice in the last frame, it was not his fault that the Northerners scored, for on both occasions the puck was slipped past him by Fawcett when his whole team were around the goal mouth, giving him no chance to see the puck let alone stop it.

A Bad Habit.

Salmon and McDougal both have a bad habit of crossing in front of the goal, only to lose it, and Fawcett swooped in and slapped it past the Peterborough net guardian.

Fawcett also accounted for Lakefield"s second counter when he recovered a loose puck at the goal mouth and batter it into the corner of the net.

McDougal Was Good.

McDougal was apparently out to break all records in the last stanza, for he never stopped trying, and before the period had ended he had bulged the twine behind Griffiths three times. Salmon brought his list to five and Collins registered his first marker of the game.

"Sailor" Maudsley and Harry Cheu were the only two on the Petes firing line who did not figure in the scoring column, and although twelve different times the puck was landed behind the Lakefield goalie, both deserved to be credited with a goal, for they had plenty of chances to score.

Cheu was the only man for the blue and white who was apparently off colour last night, all the rest of the boys giving a good account of themselves, and the fans all went away pleased with their 1925 youngsters.

Fawcett, Christmas, and Rainnie were the most effective players for the losers, while the whole team deserve credit for the game fight they handed the Petes.

The teams lined up as follows:

Peterborough — Goal, J. Lebarr; defence, Cheu and Collins; centre, McDougal; right wing, Ridpath; left wing, Salmon; subs., Maudsley and Milloy.

Lakefield — Goal, Griffiths; defence, Loosemore and Christmas; centre, Rainnie; right wing, Young; left wing, Fawcett; subs., Barnard and James.

Referee, Lowry of Toronto.

Summary of Goals.

First Period—
1—Peterborough, Salmon from MccDougal, 4 minutes.
2—Peterborough, McDougal, 12 minutes.
3—Peterborough, Salmon, 15 minutes.
4—Peterborough, Ridpath, 19 minutes.
5—Peterborough, Milloy from Ridpath, 19 minutes 30 seconds.
Second Period—
6—Peterborough, Salmon, 14
Third Period—
7—Peterborough, McDougal, 1 minute.
8—Peterborough, Solman from McDougal, 2 minutes.
9—Peterborough, McDougal, 4 minutes.
10—Peterborough, Salmon, 10 minutes.
11—Peterborough, McDougal, 11 minutes 30 seconds.
12—Peterborough, Collins, 12 minutes.
13—Lakefield, Fawcett, 15 minutes.
14—Lakefield, Fawcett, 15 minutes 30 seconds.
Final score:
Peterborough 12, Lakefield 2.

Penalties.

Peterborough, Cheu for tripping; Lakefield, none.

"Best for short-wave reception."

Says The Philadelphia Public Ledger (August 19, 1924): "It is a well-known fact that vacuum tubes with small elements are best for radio-frequency amplification, particularly for short-wave reception. For this reason Myers Tubes should be used throughout." Besides having small elements, the grid and plate leads extend from opposite ends of the tube preventing the usual noises common to the bulbous or incandescent types.

Three types. All ready to mount. At your dealer's or sent postpaid for....... $4

Dept. S 240 Craig Street, Montreal 12

Myers Tubes Practically Unbreakable

"The World On Your Dial"

Write for descriptive circular

CORNS

Lift Off—No Pain!

Doesn't hurt one bit! Drop a little "Freezone" on an aching corn, instantly that corn stops hurting, then shortly you lift it right off with fingers.

Your druggist sells a tiny bottle of "Freezone" for a few cents, sufficient to remove every hard corn soft corn or corn between the toes, and foot calluses, without soreness or irritation.

World's Indoor Records Nurmi Made In New York

January 6th.

1,500 meters—	
Nurmi's time	3.36
Former record	4.01 3-5
One mile—	
Nurmi's time	4.13 3-5
Former record	4.14 3-5
5,000 meters—	
Nurmi's time	14.44 3-5
Former record	14.54 3-5

January 15.

1 1-3 miles—	
Nurmi's time	7.55 3-5
Former record	7.59 4-5
3,000 meters	8.26 4-5
Former record	8.31 1-5
1 7-8 miles	
Nurmi's time	8.29
Former record	8.34 3-5

SANTAL CAPSULES MIDY

Easy to Relieve Quickly CATARRH of the BLADDER Safe, Successful

Each Capsule bears name MIDY

Beware of counterfeits

BENNY LEONARD GIVES UP TITLE

World's Lightweight Championship Placed on Market for Open Competition.

TITLE TOURNAMENT.

NEW YORK, Jan. 17. — The world's lightweight championship vacated by Benny Leonard Thursday, after a seven-year reign, will be placed on the market for open competition by the New York State Athletic Commission in an elimination test similar to that conducted recently to determine a featherweight titleholder.

Leonard to-day addressed a letter to the commission formally relinquishing his crown. At the same time he indicated a desire to have an elimination title tournament conducted to select his successor and George Brower, chairman of the commission intimated this body's willingness to go ahead with such a project as soon as official word is received of Leonard's retirement.

Brower was reluctant to discuss the matter inasmuch as he has not been officially notified of Leonard's action, but he said the matter would be discussed at the commission's meeting Wednesday and the course of action determined.

Tex Rickard, Madison Square Garden promoter, has placed a diamond studded belt at the disposition of the New York Commission to give to the winner of the tournament.

WRIGHTSTONE MADE CREDITABLE RECORD

Philadelphia National League Third Sacker Had Batting Average of .307.

NEW YORK, Jan. 17.—Russell Wrightstone, Philadelphia National League third baseman, finished the 1924 season with a batting average of .307, a mark which was bettered by only seven other National League infielders— Hornsby, Frisch, Kelly, Fournier, Grantham, Critz and High

Playing with a cellar team, in a so-called weak infield, Wrightstone's work during the 1924 season stamps him as one of the hightlights in National League infielding. While never a star of the first magnitude, Wrightstone is a plugger. His name is never mentioned in connection with an "all' 'team. Nor is he considered a particular star with the Phillies, but the records reveal that he is one of the most dependable third baseman in the National League and a hitting star of .300 caliber.

Wrighstone is just an average baseball player. There is nothing flashy about his play. He never seeks the limelight of public praise, but day after day he is in there, knocking down hits and getting his share of bingles without the usual ballyhoo which comes to those who stand out in the world of baseball.

But from experience, pitchers are beginning to figure on him when he steps to the plate. His quiet way is deceiving. The fans take him for granted. He never gets the applause of the multitude when he delivers, because he is supposed to deliver, but let him slip and the censure of the mob falls upon his head. His work is evidently appreciated by few, but the fans in Philadelphia are slowly beginning to realize why Manager Arthur Fletcher keeps Wrightstone in there day after day. Fletcher calls him a diamond in the rough with the wearing quality but without the glitter.

CAMPBELLFORD CURLING

CAMPBELLFORD, Jan. 17—The following games were played last evening:

W. Wiggins	Jas. Gay
J. Gay	H. Denike
F. J. Smith	A. Reindeau
E. Tait	P. J. Kelly
Skip.......... 4	Skip.......... 10
V. Hay	J. P. Archer
G. Hawthorn	J. Dolman
J. Poulton	R. Dunk
A. Myers	S. J. Moore
Skip.......... 5	Skip.......... 12
Dr. Bussy	G. Gurry
J. Sanders	A. L. Malcolm
F. W. Kennedy	T. L. Diamond
M. Gurry	J. Gay
Skip.......... 8	Skip.......... 7

NEW CHAMP LIKES BASEBALL.

Eddie Martin, new bantamweight champion, is a crack baseball player. Martin as a kid aspired to be a big leaguer. He like to play shortstop and "Rabbit" Maranville has always been his idol at that position.

CANADIAN PACIFIC RAILWAY ALTERATIONS IN SERVICE HAVELOCK SUBDIVISION

Train number 602 from Toronto now operates to Havelock instead of Tweed, the service between Tweed and Havelock being temporarily discontinued.

The following trains will stop at Ivanhoe and Bonarlaw to pick up and let off passengers, for Montreal, Ottawa and Toronto only.

From Toronto to Montreal—Bonarlaw, 1.13 a.m.; Ivanhoe, 1.27 a.m.

From Toronto to Ottawa—Bonarlaw, 3.02 a.m.; Ivanhoe, 3.18 a.m.

From Montreal to Toronto—Ivanhoe, 4.26 a.m.; Bonarlaw, 4.41 a.m.

From Ottawa to Toronto—Ivanhoe, 3.18 a.m.; Bonarlaw, 3.35 a.m.

1d-15

HOCKEY MATCH CAMPBELLFORD

Home Team Defeated Deseronto in a Good Game of Hockey.

CAMPBELLFORD, Jan. 17. — In the Intercollegiate hockey match played at Covert's Arena last night, the home team defeated Deseronto High School 3 goals to 2 in a very even and exciting game, in which both goal-minders starred. Fox, in the home nets, made some grand saves, and Haig at the other end was equally as good.

The Deseronto team seemed rather awkward on their skates, but they got there just the same. They also roamed all over the ice, but the local kids failed to take advantage of this to pass the puck in the first two periods. When they did in the last period, they were all over the visitors, and had three shots to Deseronto's one on goal. Perry, the big boy on the Deseronto team, was probably the best on the ice. He has size and speed, and can carry a puck. His rushes caused the locals a lot of worry, and generally ended with a shot on goal. He got both of Deseronto's goals, and with a less capable net guardian, would have had more. Detlor got a nasty slam in the face when he collided with McDonald before the game started.

Ward Baker played a nice game for Principal Greig's boys. He had more speed than anybody, and also proved a better puck carrier. It was his brilliant rushes in the last period that enabled the local kids to tie the score, and eventually win the game.

Teddy Blute at centre also played nice hockey. He was in every play, and back-checked persistently. He broke fast, and carried the puck well but had hard luck around the goal.

Cliff Baker had lots of speed while he lasted, but tired easily. He was also inclined to swing from his wing, when carrying the puck.

Reynolds held his end up on the left wing, and kept pecking away at the Deseronto net all night.

B. Scriver led the High School rooters' club and entertained the fans between periods.

Charlie Holmes handled the game in an impartial manner and kept it clean, handing out 8 penalties to the Deseronto team and four to Campbellford players. Big boy Perry committed the only serious offence when he tossed Thomas into the boards.

Both teams had numerous chances to score in the first period, but the goalkeepers turned them all back but one. Perry shot and grabbed the rebound at the side, circled the net, and slinned it in the other side. Teddy Blute had a good chance to even it up, but Haig was too good for him, and the period ended with Deseronto one up.

Second Period.

Play was up and down the ice, both goals having narrow escapes. Half-way through Blute carried the puck down and shot, and Reynolds grabbed the rebound and tipped it into the net, evening the score. Neither team had much on the other. Perry was going great in this period, confining his efforts to the offence, while he let his teammates do the defensive stuff.

Third Period.

Campbellford kids commenced to play some combination and had a shade the better of the play, but Perry put Deseronto in the lead when he got by everybody and right in on top of Fox. With the period half gone, Perry drew a penalty for tripping, and Campbellford evened the score again when Ward Baker carried the puck from end to end and gave Blute a pass right at the goal mouth. Ward kept up his rushes, and was again successful, giving Cliff. Baker a nice pass for the winning goal. With just a few minutes to go, Perry slammed Thomas into the boards and drew another penalty, and when he came back the locals checked him close. The game ended with Campbellford attacking.

The teams:

Deseronto—Goal, Haig; left defence, Hall; right defence, McGregor; centre, Detlor; right wing, McVicker; left wing, Perry; subs., Dulmake and McDonald.

Campbellford—Goal, Fox; left defence, Thomas; right defence, W. Baker; centre, Blute; right wing, C. Baker; left wing, Reynolds; subs., Craighead and Nelson.

Referee—C. Holmes, Campbellford.

CANADIAN PACIFIC

Toronto—West St. John Through Sleeper Service

In connection with the eastbound sailings of the Canadian Pacific S.S. Montrose, on January 23, and the S.S. Montcalm on January 30, a through standard sleeper will be operated by the Canadian Pacific from Toronto, direct to the ship's side at West St. John, as follows:

Leave Toronto January 22 and 29, 9.00 a.m.; arrive Montreal 5.10 p.m.

Leave Montreal 7.00 p.m.; arrive West St. John (ship's side) 12.20 p.m. January 23 and 30.

This direct service it is confidently expected will prove a great convenience to travellers to Great Britain.

Boston

The Hub of the Universe is the modest title its loyal citizens bestow upon this seat of learning and historical lore.

At one time the Bostonese gave a tea party at which Britishers were not very welcome but today radio stations WEEI and WBZ give out entertainment that is a joy to everybody.

To enjoy the Boston dialect in all its broadness use a Marconiphone.

Old South Church

MARCONIPHONE

4-25 Write for illustrated booklet RR

Local Dealer

Grant & Thorpe

418 George St., Phone 798 Peterborough

THE MARCONI WIRELESS TEL. CO. OF CAN. LIMITED TORONTO

Bowling

The Examiners got off on the right foot for the second half championship when they took three straight from the first half winners, Bell Telephone, at the Water street alleys last night. G. Taylor had high three with 620. High singles: Lush 204 and 214, Long 215, Elliott 210, G. Johnson 235, Holyman 221, Gray 254, Taylor 234 and 247.

Bell Telephone—				
Lush	204	144	214	562
Brown	115	145	134	394
Gray	97	171	156	424
Long	215	103	154	472
Elliott	175	210	146	531
Total	806	773	804	2383
G. Johnson	127	235	181	543
R. Holyman	161	221	149	531
F. Gray	254	154	118	526
G. Taylor	234	139	247	620
G. Cairns	187	132	151	470
Total	963	881	846	2690

BELL TELEPHONE LADIES.

At the Water Street Alleys yesterday Blues took three from the Grays. Miss Jones had high three with 451, including high single of 172:

Blues.				
Miss Anderson	50	100	127	277
Miss Jones	172	124	155	451
Miss Cheverill	32	68	85	185
	254	292	367	913
Grays.				
Miss Darling	82	8	94	264
Miss Greer	70	76	113	259
Miss Lynch	84	69	141	294
	236	233	348	817

CITY TEN-PIN LEAGUE.

C.P.C. took three straight from the KingPins at the Water Street Alleys last night. Dedman had high three with 532, Foster 507, and Thompson 500. High singles, Dedman 203, Faster 192, and Heckman 187. The scores:

King Pins.				
Thomas	135	168	130	433
Giroux	170	154	118	424
Roberts	109	147	171	427
Dummy	125	125	125	375
Foster	134	192	181	507
	673	786	725	2181
C. P. C.				
Smithson	137	148	116	401
Thompson	179	149	172	500
Nicholls	146	170	138	454
Dedman	203	166	163	532
Heckman	140	187	158	48[illegible]
	805	820	746	2371

HOCKEY SCORES

Hockey games played last night resulted as follows:

Senior O.H.A.

Niagara Falls 2, Kitchener 0.
Stratford 4, Galt 0.
London 5, Preston 3.

Intermediate O.H.A.

Brockville 3, Kingston 2.
Port Hope 13, Bowmanville 2.
Uxbridge 7, Cannington 0.
Lindsay 1, Port Perry 2.
Beavers 4, Oakville 6.
(30 minutes over time.)
Grimsby 8, Welland 0.
Port Colborne 6, Niagara Falls 1.
Port Dover 3, Stratford 2.
Ingersoll 5, Tavistock 4.
(20 minutes over time.)
St. Thomas 10, Watford 0.
Goderich 19, St. Mary's 0.
Chesley 6, Listowel 5.
(20 minutes over time.)
Osgoode Hall 6, Georgetown 5.
Markdale 6, Shelburne 1.
Bracebridge 7, Gravenhurst 5.

Junior O.H.A.

Peterboro 12, Lakefield 2.
St. Andrew's 5, St. Michael's 3.
Milton 10, Georgetown 6.
Hamilton R. C. 3, Niagara Falls 1.
London 5, Woodstock 1.
Cayuga 4, Waterford 1.
Milverton 12, St. Mary's 0.
Collingwood 4, Stayner 1.
Oshawa 5, Whitby 3.
Paris 3, Simcoe 2.
Hanover 4, Mount Forest 3.
Brantford 5, Barrie 2.
Aurora 3, Richmond Hill 2.

Senior N.O.H.A.

Soo 15, Sudbury 5.

Senior Inter-Collegiates.

Queen's 2, Montreal 1.

United States A.H.A.

Duluth 1, Cleveland 0.

MAH JONGG POPULAR IN ROME.

ROME, Jan. 17.—Mah jongg has caught on in the Italian capital with a vengeance. At a recent tournament to determine the Roman champion there were so many entrants that preliminary sessions had to be held, just as in a national tennis tournament.

Morever, to see that the famous Chinese contestants, including numous baronesses with hyphenated names, marquises and countesses, not to mention many men whose names are by-words in the Italian literary world.

SPLENDID CONNECTIONS MADE FOR SASKATOON AND EDMONTON BY THE VANCOUVER EXPRESS

A greatly improved transcontinental service is provided by the Canadian Pacific Railway in the Vancouver Express, leaving Toronto every night at 9.00 p.m. (effective January 11) for Vancouver.

Direct connections are made at Regina for Saskatoon, and at Calgary for Edmonton.

Leave Toronto 9.00 p.m.; arr. Winnipeg 10.00 a.m.; arrive Regina 11.05 p.m.; arrive Saskatoon 6.05 a.m.; arrive Calgary 4.30 p.m.; arrive Edmonton 11.10 p.m. ;arrive Vancouver 7.00 p.m.

The equipment of the Vancouver Express is of the highest standard, including dining car, tourist, standard and compartment observation sleepers.

Travelling to the West on this train makes the trip a pleasure.

Let your nearest Canadian Pacific agent supply definite information concerning tickets, reservations, etc. and Victoria, Canada's national winter resort, where summer sports may be enjoyed the year round. —d

CATTLE, GRAIN AND PRODUCE

Peterboro—Toronto Montreal—Winnipeg

(Continued from Page 4.)

Press). — Correspondents in Great Britain report that owing to the extremely bad weather in England and Ireland, with torrential rains and heavy snow in places, heavy production has been curtailed and it is possible there will be a scarcity of best quality eggs during the present month. This together with the depletion of the stocks, points to a firmer market during the next few weeks, particularly so if the weather keeps cold.

The stocks of eggs in storage in Canada on January first last amounted to 76,896 cases, which is 15,426 above the five-year average as on that date. Storage stocks of poultry amounted to 7,301,403 pounds on January first, which is 1,823,277 pounds over the five-year average.

CHICAGO GRAIN.

CHICAGO, Jan. 16. — (Canadian Press).—Big European buying gave a substantial lift to wheat values today after the market had suffered a sharp set-back early. July delivery of wheat sold at a new high price record for the season. Wheat closed firm, 7-8 cent to 1 3-8 cents net higher, May 1.85 to 1.85¼, and July 1.59¼ to 1.59 5-8, with corn 1 to 1¼ cents up; oats 1-8 to ¼ cent off, and provisions unchanged to 22 cents lower.

MONTREAL GRAIN.

MONTREAL, Jan. 16.—(Canadian Press).—The export trade in Canadian grain in the Montreal market to-day was again reported quiet. A few sales of odd loads of Canadian Western oats were made to London and Avonmouth for near-by shipment. The cables on barley were weaker, and as the prices bid were out of line no further business resulted. The domestic demand for grain was limited, the only sale of importance being 10,000 bushels of No. 2 Canadian Western oats at 72¼ cents per bushel, c.i.f. bay ports. Ontario No. 2 white oats were quoted at 66 cents, No. 3 grade at 64 cents, and No. 4 grade at 62 cents.

The egg market was active and prices remained firm at the recent changes noted. An easier tone developed in butter and prices were reduced another ½ cent per pound on all grades. The cheese situation was quiet. Prices for current receipts of fodder made goods were unchanged at 19½ to 20 cents per pound for No. 1 grade, and at 18½ to 19 cents per pound for No. 2 grade.

Heavy exporting of Canadian beans continues to the United States and prices were firm at $2.90 per bushel.

STERLING RATES.

MONTREAL, Jan. 16.—(Canadian Press). — Sterling exchange rates were quoted here to-day as follows:

Sterling demand, $4.78¼.
Sterling cables, $4.78 5-8.

"Alco-meter" Service

Is something new in all leading garages and service stations, giving "Maple Leaf" Non-freeze protection.

After you have had a mixture of "Maple Leaf" Anti-Freeze Alcohol and water in your radiator for a while and you wish to know how strong the mixture is, just stop at any garage or service station displaying the "Maple Leaf" Anti-Freeze Alcohol sign, and they will test the mixture with an 'Alco-Meter" and tell you the exact Freezing Point.

THAT'S "ALCO-METER" SERVICE.

Only mixture of "Maple Leaf" Anti-Freeze Alcohol and water can be tested in this way. The exact freezing resistance of other mixtures becomes unknown after a time, and expose your car to the risks of freezing.

A mixture of "Maple Leaf" Anti-Freeze Alcohol and water gives better satisfaction at less cost.

Correct Winter Driving preparations when "Maple Leaf Anti-Freeze" Alcohol is used are as follows:

Empty and flush the radiator and cooling system and see that there are no leaks.
Tighten or renew the hose connections.
Tighten the gaskets.
Put fan and belt in good order and renew belt if necessary.
Do not run car with radiator cover or cardboard in front.
Allow a free flow of air to the fan at all times.
Then with Maple Leaf Brand denatured Alcohol in your radiator—your car is completely protected.

MAPLE LEAF ANTI FREEZE ALCOHOL RADIATOR PROTECTION — LOOK FOR THIS MARK — MAPLE LEAF ANTI FREEZE ALCOHOL RADIATOR PROTECTION

CANADIAN INDUSTRIAL ALCOHOL COMPANY, LIMITED
DISTRIBUTING WAREHOUSES
MONTREAL — TORONTO — WINNIPEG — VANCOUVER

LEAVE TORONTO 8.45 PM DAILY

The National to Winnipeg FOR FAST SERVICE AND MAXIMUM TRAVEL COMFORT

ARRIVE WINNIPEG 9.45 AM 2nd DAY

Convenient times of arrival and departure
Centrally located terminals
Compartment-observation-library car
Unexcelled dining service
Sleeping cars Toronto to Sudbury
Sleeping car connections for Port Arthur

CANADIAN NATIONAL RAILWAYS

Ship by Canadian National Express on this train

J. B. DORAN, 324 George St. Phone 259
Depot Ticket Office— Phone 136

When Remitting Send a DOMINION EXPRESS MONEY ORDER
C.P.R. STATIONS DOMINION EXPRESS AGENCIES

Everywhere! BRIER ½ lb. 80¢ also in packages 15¢ & 20¢

MACDONALD'S MONTREAL
The Tobacco with a heart

44
34

From Rachel Crother's Play "Mary the Third"

WITH
ELEANOR BOARDMAN

Capitol Entertainment

MONDAY-TUESDAY

A Drama of the Smartest People

A trial honeymoon didn't succeed in this story of sons and daughters and Fathers and Mothers

WINE OF YOUTH

Harry Stone in Mack Sennett's Comedy "ARE BLONDE MEN BASHFUL?"

ADDED ENTERTAINMENT
WILLIAM LAYFIELD
CORNET SOLOIST

8 WITH LEADING MEN

Ben Lyon
Robert Agnew
Johnnie Walker
Creighton Hale
James Morrison
Niles Welch
William Collier, Jr...
William Haines.

Bowling

BELLEVILLE LADY BOWLERS WON LAST NIGHT.

The Belleville lady bowlers have come, seen and conquered, both in bowling and all around fellowship and good sportsmanship. Even though they conquered in bowling, as was expected, and redeemed Belleville's defeat in hockey from the night before, they have only strengthened the good opinion that the Peterboro teams had gained from their association with them last spring.

The party, who were in charge of Mr. Alexander, were too strong and included Mrs. Lee, Mrs. Bottum, Mrs Strachan, Mrs. Goyer, and the Misses Athchinson, Lafferty, Whalen. Goyer, Rainhard, Blakely. They arrived on the 5.30 train via Port Hope, and bowled three games before the banquet, which the Peterboro Ladies League and the Y.M.C.A. co-operated to give them. Then after the banquet the remaining three games were rolled off. These were followed by a few good games for about an hour, after which coffee and doughnuts were served to those present, which was followed by the breaking up of the party at about midnight, for the Belleville visitors were leaving on the early train this morning.

The members of the executive, also team captains, and others, who labored to make the whole entertainment the great success it was, were as follows: The Misses Grace Evans, A. Davidson, A. Ryley, D. Burgess, S. Bennett, M. Walker, Marjory Evans, H. Crowe, M. Ross and H. Henry. All the bowlers of this Ladies' League however helped to put over one of the brighest features of the bowling life in Peterboro.

Miss A. Lafferty and Mr. J. Alexander replying to the toast of the Visitors, as proposed by M. Ross, expressed a fervent wish that the Peterboro ladies would soon pay a visit to Belleville. This wish was fervently re-echoed by all from Peterboro who took in the trip to the Quinte town last spring, and so the return-games may be looked forward to in about three weeks.

The bowling between this season and last shows a marked improvement in the Peterboro scores, even though Belleville won by a wide margin, but if the Peterboro teams keep on they will be able in time to cope with teams who have a score of 918 for a game and singles of 246, 227, 221 and 222, etc., on strange alleys.

Miss Rae was high for Peterboro with 510 for the three games, while Miss Doris Burgess had the high single with 201. Some of the Peterboro ladies plainly showed the effects of nervousness, but as time goes on in the competition playing this will undoubtedly disappear.

The scores of the games were as follows:

First Games.

Belleville—				
Lee	159	173	246—	578
Aitchison	91	126	136—	353
Goyer	137	111	227—	475
Strachan	149	158	119—	426
Bottow	158	158	190—	515
	694	726	918—2348	
Peterboro—				
Hall	98	.....	.....	98
Crowe	140	151	114—	405
Adams	132	133	116—	381
Nicholls	128	161	131—	420
Burgess	131	201	121—	453
Distin	.....	111	116—	227
	629	757	598—1984	

Second Game.

Belleville—				
Goyer	227	177	179—	583
Purbrid	119	145	146—	410
Blakley	121	119	109—	349
Lafferty	69	128	179—	376
Whalen	166	164	221—	551
	702	733	834—2269	
Peterboro—				
Rae	156	180	174—	510
Evans	109	147	130—	386
Ross	108	.....	119—	227
Walker	162	92	.....	254
Booth	171	129	166—	466
Henry	.....	109	108—	217
	706	657	697—2060	

LADIES' LEAGUE, Y.M.C.A.

Th Dandelions captured the first two games from the Larks in the Ladies' League at the "Y" on Monday night, but dropped the last one. Some nice games were rolled, Miss D. Burgess being high for the best three with 492 and two nice singles of 200 and 168. Other nice scores were Miss Ryley's 185 and Miss G. Evan's 183.

Dandelions—				
Burgess, D	200	168	124—	492
Nichol	99	118	121—	338
Herridge	96	123	101—	320
Ryley	89	169	185—	443
Williams	106	73	65—	244
	590	651	596—1837	
Larks—				
Evans, G.	117	159	183—	459
Hayes	55	69	96—	220
Coon, W.	141	143	124—	408
Clysdale	80	97	83—	260
Distin	104	71	127—	302
	497	539	613—1649	

SMART PUMPS.

It is very smart now to have one's pumps dyed exactly to match one's dance frock, and have a slender line of rhinestones outlining the top.

OUR SKATE GRINDING

By improved machinery
(Oilstone Finish)

PUTS PEP INTO YOUR SKATING

All work guaranteed and prompt service at 15c the pair. Try us also for

AUTOMOBILE SKATES

Hockey Sticks, Pucks Gloves, etc.

DAWSON & JOHNSTON
George & McDonnel

REGENT THEATRE TO-DAY

ALWAYS A GOOD SHOW

Especially So.

FRED THOMSON AND HIS MARVEL HORSE SILVER KING

In the Full of Action, Full of Romance and Super Western

THE FIGHTING SAP

ALSO

FOX COMEDY - - - ROARING LIONS AT HOME

TWO-REEL DRAMA - - - - - - THE RED RAGE

USUAL PRICES

DISCORDANT SOUND WILL BE MASTERED

New Invention May Adust Sounds to an Individual's Aesthetic Taste.

IOWA CITY, Ia., Jan. 17.—By causing successive waves of sound to interfere with each other's transmission, Dr. W. G. Stewart, a professor of physics at the University of Iowa, has perfected a device which he believes in time may be used to eliminate undesirable noises and to adjust sounds "to an individuals aesthetic taste."

The establishment of quiet zones for hospitals and the requirement of mufflers for automobiles testify to the penetrating nature of sound waves. They will pass, Dr. Stewart says, through the most minute crack, and even through an apparently solid wall. With the theory that sound waves would expend themselves were they placed in conflict with one another, Dr. Stewart worked out his device, which he calls an acoustic wave filter.

The results are obtained, Dr. Stewart explains, not by placing obstructions in the path of sound, but by setting up a sort of battle between the various waves, thus causing a disordered transmission.

A brass cylinder tube one-half inch in diameter and six inches long, containing nothing but air and open at both ends, is caused to transmit all tones of a piano up to a certain note and above this to transmit no audible sound. With another and slightly different tube, the tones below this same, or any other note, will be refused transmission, whereas all higher tones pass freely.

"Other equally remarkable results of a similar nature can be obtained," said Dr. Stewart in explaining his device. "The tubes, while entirely open and free from obstructions, have, at regular intervals, branching tubes and chambers. At each branching point waves are reflected backward through the tube. The design of the branches can be made in such a manner as to produce a backward reflection and an interference of almost any group of tones."

Dr. Stewart explained that he considered the device truly a filter. It is a new basic method of manipulating sound waves and may find application in many acoustic devices in use today.

"The telephone, the phonograph and even musical instruments themselves may sooner or later profit by this new device," Dr. Stewart said "In fact, there is opened to the imagination the possibility of the elimination of undesirable noises and the enjoyment of sounds adjusted to an individual aesthetic taste."

Breaks Another Record.

Paavo Nurmi Breaks His Former Record by One Second.

CHICAGO, January 17 (Canadian Press). — Paavo Nurmi, in a hurry to catch a train back to New York, for his third successive night's performance, ran a mile and three-quarters in 7.55 2-5, one-fifth of a second better than his previous world's record, in a special race with Joe Ray last night at the Illinois Athletic Club's indoor games.

The wonderful Finn showed no ill effects of his all-night and day ride from New York undertaken just after he had smashed Ray's old record on Thursday night.

He ran with his usual stride, judged the pace perfectly, and left Ray half a lap behind as he flashed across the finishing mark..

LOVELY WRAP.

A very lovely wrap of coral velvet has a lining of brocaded silver cloth and is embroidered with pastel-coloured silks.

A cup of sugar would make a wonderful Christmas present for a neighbor who borrows too much stuff.

OLD COUNTRY SOCCER SCORES

LONDON, Jan. 17. — (Canadian Press).—The results of League soccer and Rugby football games placed in the Old Country to-day follow:

English League—First Division.

Arsenal 0, Newcastle United 2.
Aston Villa 1, Sheffield U. 1.
Blackburn Rovers 0, Burnley 3.
Bury 3, Nottingham Forest 0.
Cardiff City 1, Birmingham 0.
Everton 1, Tottenham H. 0.
Huddersfield T. 1, West Ham U. 2.
Manchester City 5, Liverpool 0.
Notts County 0, Bolton W. 1.
Preston N.-E. 1, Leeds United 4.
Sunderland 3, West Bromwich A. 0

Second Division.

Barnsley 3, Bradford City 1.
Clapton O. 1, Southampton 0.
Coventry C. 1, Manchester U. 0.
Fulham 0, Derby County 2.
Hull City 5, Crystal Palace 0.
Middlesboro 0, Port Vale 1.
Oldham A. 0, Stockport C. 0.
Portsmouth 1, Blackpool 1.
The Wednesday 2, Chelsea 1.
Stoke 1, Leicester City 1.
Wolverhampton 2, South Shields 1.

Third Division—Southern Section.

Bournemouth and B. A. 3, Gillingham 0.
Brighton and H. A. 2, Luton T. 1.
Bristol City 3, Brentford 0.
Carlton A. 1, Bristol R. 1.
Merthyr Town 0, Swansea Town 2.
Northampton 0, Newport C. 2.
Plymouth A. 1, Millwall A. 1.
Queen's Park R. 1, Exeter 4.
Reading 2, Aberdare A. 0.
Swindon T. 1, Norwich City 0.
Watford 0, South End U. 3.

Third Division—Northern Section.

Barrow 3, Ashington 2.
Bradford 3, Hartlepool C. 0.
Chesterfield 1, Halifax Town 3.
Darlington 2, Rochdale 0.
Lincoln City 1, Southport 1.
Nelson 4, Accrington S. 1.
Rotherham C. 2, New Brighton 1.
Tranmere R. 1, Doncaster R. 2.
Walsall 2, Durham City 2.
Wiganboro 3, Crewe A. 4.
Wrexham 1, Grimsby Town 2.

Scottish League—First Division.

Aberdeen 2, Partick Thistle 0.
Airdrieonians 6, Morton 2.
Ayr United 1, Cowdenbeath 2.
Dundee 1, Falkirk 0.
Hibernians 2, Hamilton A. 1.
Motherwell 1, Celtic 0.
Raith R. 0, St. Johnston 0.
Rangers 1, Queen's Park 1.
St. Mirren 3, Hearts 1.
Third Lanark 2, Kilmarnock 0.

Second Division.

Bo'ness 3, Armadale 0.
Bathgate 2, Alloa 1.
Arbroath 2, East Fife 1.
St. Bernards 1, King's Park 0.
Arthurlie 1, Dundee United 2.
Clyde 3, Johnstone 2.
Dunfermline A. 4, Clydebank 0.
East Stirlingshire 1, Albion R. 0.
Stenhousemuir 5, Forfar A. 2.
Dumbarton 0, Broxburn U. 1.

RUGBY.

England defeated Wales by 12 points to 6 in an International Rugby match at Twickenham today.

RYDER SCORES 201 RUNS.

English Team Leading With Score of 489 Runs to 275.

ADELAIDE, Australia, Jan. 17.—(Canadian Press).—Wonderful batting by Ryder, who scored 201 runs, not out, featured the second day's play in the third cricket Test match between England and Australia today. The home players made a remarkable recovery, and carried an overnight score of 275 for 7 wickets to 489 before the last batsman was disposed of. In the closing minutes of the day England fared badly, losing two wickets for 36 runs before the close of play.

WORKERS LEAVE 'ANTI' CHURCHES

Difficulties Face Congregations That Vote Out of Union.

CASES CITED.

Unionists contend that when a unionist minority of considerable sizes leaves a church which has voted out that church loses its main strength in working and giving. This argument they back by citing a number of churches where the antis triumphed and where the minority goes out.

In Central church Hamilton, it is said that nine-tenths of the workers in practically all departments are going out, and have already made arrangements for a hall in which they will hold services. This minority is said to have raised 75 per cent. of the budget of the church in the past.

In Knox church, Ottawa, 11 of the 12 elders are to resign and the superintendent of the Sunday school and eight teachers have already resigned. The minority will withdraw and go to some unionist congregation.

In Parry Sound 4 out of 6 elders, most of the church managers, most of the W.M.S. workers, and all but six of the Sunday school staff will go out. Last year, it is asserted, the minority raised 80 per cent. of the budget and gave 90 per cent. of the mission givings.

In Stratford the Knox church minority will take out 20 of the 25 elders, 8 of the 12 managers, most of the W.M.S. workers, and practically all the Sunday school.

Seek Union Minister, Can't Have Them.

TARA, Ont., Jan. 16.— The congregation of Knox church, Tara, extended a unanimous call to Rev. John Richardson, of Chalmers church, London, but he has declined to accept the call owing to this being a non-Union church.

CURLING GAMES.

Four of Six Scheduled Games for Yesterday Run Off.

Four closely contested games were played at the Curling Rink yesterday. Kenner defeated Montgomery 12 stones to 7, Marshall lost to Martin by 14 to 8, Widdess won from Foote's rink by 14 to 9, and Henry and Westbrook battled it out to a 11 to 10 score, the former taking the big end:

The following is the personnel of the rinks:

C. Hughes	V. Harvie
H. McCannan	E. R. Shirley
G. Kirkwood	H. E. Stenson
H. R. H. Kenner	Montgomery
Skip 12	Skip 7
A. Wood	W. F. Huycke
D. L. McLaren	R. Elliott
J. Willey	C. J. Seymour
Marshall	Martin
Skip 8	Skip 14
F. S. Weir	J. Culen
A. Metheral	W. Stocker
J. Richmond	J. Brightman
Foote	Widdess
Skip 9	Skip 14
Fleming	R. Turner
H. Huffman	F. Jobbitt
Dr. Weldon	L. Ackford
Henry	C. Westbrook
Skip 11	Skip 10

GIVE MUCH HEAT.

All meats that are stewed and braied should be sujected first to great heat, then to gentle simmering.

THE
MANUFACTURERS LIFE
INSURANCE COMPANY

HEAD OFFICE, TORONTO, CANADA

1924

ANOTHER BANNER YEAR

New Insurance Issued	60	Millions
Insurance in Force -	281	"
Income - - - - -	14	"
Assets - - - - -	53	"

The amount of New Business, the increase in Assets and Payments to Policyholders were the largest in the history of the Company. The reserve for Dividends to Policyholders now amounts to $3,501,740. of which $1,193,806. will be paid Policyholders as dividends during 1925.

WRITE FOR A COPY OF ANNUAL REPORT

BRANCH OFFICE, BARRIE BUILDING, PETERBORO, ONTARIO
F. A. BLACK - DISTRICT MANAGER

THEATRES

AT THE GRAND.

"THE WORLD OF PASSION."

This evening affords the last chance to Peterboro theatre goers to see "The World of Passion" at the Grand Opera House. Possibly not at any future time will one of the most interesting characters in all of history, a character, who, although mythical, has aroused interest among men since the beginning of the Christian era, the Wandering Jew, ever be presented on the silver sheet. The story of the man who wandered down through the centuries seeking peace, and finding only passion, is too stupendous a one for the average producer. Oswald Stoll, in "The World of Passion," makes him a real, living personality. This picture, which commanded high prices of admission wherever shown, is given in Peterboro at a popular scale.

The prologue, designed and produced by Mrs. W. McKee Bingham, who also takes the principal role throughout, is very entertaining.

Enthusiastic applause followed the presentation of its two sections last evening. The conception of Woman, as presented in "The World of Passion," is carried out in the four sections of the prologue, showing her in turn as Pleasure, Religion, Art and Passion. The songs by Mrs. Bingham are appropriate and beautifully rendered, and the dances by her talented corps of assistants, the Misses May Perry, Martha Kirn, Jessie Hodgson and Helen Ross form the final note, with very pretty costuming, to an elaborate prologue which alone is worth the small admission price.

AT THE ROYAL.

MILTON SILLS OF "SEA HAWK" FAME AT ROYAL THURSDAY

Milton Sills, featured player in many productions directed by C. B. DeMille, and known as an actor with a tremendous fan following, plays the leading role of "Legally Dead," the Universal all-star production coming to the Royal Theatre next Thursday. Adrenalin, the magic drug with which the scientists to-day are restoring life, motivates the plot, and the leading character is a man hanged for a murder of which he was not guilty and brought back to life with adrenalin.

SPECIAL MUSIC AT ROYAL ON MONDAY.

The overture announced for Monday next at the Royal will be selections from "Flora Dora." Many of the late popular numbers will be introduced during the programme.

BETTY BALFOUR LEAVES TO-NIGHT.

After playing to big crowds at the Royal, England's dainty little comedienne, Betty Balfour, will close the local engagement of "Mary Finds the Gold," tonight. This production, while not having as many laughs as some of her former ones, shows "Squibs" to be just as talented as a dramatic actress. Everybody we speak to praises the film highly. Tonight is the last opportunity.

WEAKER SEX INVADE MAN'S LAST STRONGHOLD, BIG RANCH IN WEST

New Field for Women Shown in "Tiger Thompson," Carey's Latest — Star Says It's a Good One—Harry Carey Thinks There's No Reason Why Fair Ones Shouldn't Boss Men.

With the modern American women clamoring for "equal rights," it is not surprising that the business world is being invaded by members of the fair sex. Nearly every field of industry is beginning to show the effect of the feminine touch.

There's one branch of business, however, that women do not hasten to enter. You seldom hear of lady ranchers.

By "Tiger Thompson," Hunt Stromberg's third Harry Carey production, which comes to the Royal Theatre for a three-day run beginning Monday, the world will be well informed on this subject, for the heroine, instead of being the usual school teacher or debutante from the East, is "boss of the Square Bar X."

In the picture she gets into all sorts of trouble and is rescued each time by the stalwart Carey. But personally, the star with his customery tolerance, doesn't see any reason why a bright girl cannot run a ranch as capably as she runs a typewriter.

"Naturally, a good-looking girl shouldn't be expected to rope any bucking bronchos or to plough a few acres of hillside for her morning's exercise," opines Harry. "But there's no reason why she can't do the light work—like bossing around all the men on the place. That ought to come easy to her!"

Whether Harry's advice on the matter will influence his feminine fans or not remains to be seen. Certainly Marguerite Clayton, heroine to "Tiger Thompson," seemingly makes a very captivating and capable ranch boss.

AT THE CAPITOL.

8 LEADING MEN AND 2 HEROINES

"Wine of Youth" Boasts Record Number of "Lovers"

King Vidor's Metro-Goldwyn production, "Wine of Youth," which opens an engagement at the Capitol Theatre on Monday and Tuesday next boasts what is possibly the most unusual cast of any motion picture.

The players include eight popular young screen leading men, any one of whom would suffice an ordinary picture.

Six of these heroes make love to one of the heroines, which seems rather unfair, but is necessary for the needs of the story.

The leading men are Ben Lyon, William Collier, Jr., Bobby Agnew, William Haines, Creighton Hale, Niles Welch, Johnnie Walker, James Morrison.

The heroines are Eleanor Boardman and Pauline Garon.

Story in Three Periods.

This unusual collection of leading men may be explained by the story, "Wine of Youth," adapted from Rachel Crothers' stage play, "Mary the Third," which takes place in three different periods.

As the story opens, Mary, the first, is being wooed by Johnnie Walker and James Morrison. The year is 1870. A brief flash of this courtship is shown, and the scene shifts to 1897, when Mary the Second is being courted by Creighton Hale and Niles Welch.

The third, and main episode of the story opens in 1924, with Mary the Third, daughter of the second and granddaughter of the first toying with the affections of Ben Lyon and William Haines.

All three Marys in their youth are played by Eleanor Boardman. In the modern episode Eulalie Jensen plays the mother and Gertrude Claire the grandmother.

The Demon Brother.

Bobby Agnew is the inevitable younger brother, and E. J. Ratcliffe is cast in the role of Mary's father, incidentally, playing the role of Niles Welch in middle-age. Pauline Garon adds to her notable collection of flapper roles as Tish, Mary's closest friend, and William Collier, Jr., is Tish's sheik.

Virginia Lee Corbin, the baby film star who has grown up and become a flapper beauty, Gloria Heller, Lucille Hutton and Sydney de Grey complete the cast.

A real "flapper party" more or less wild, is one of the interesting features of this picture. Mr. Vidor wanted to make "Wine of Youth" a real picture of real modern youth, and he decided that a party was the best way to do it. So he spent several days selecting typical flappers and "cake-eaters" to play in the scenes.

KEEP FRUIT COOL.

It is best not to leave fruit in the diring room between meals. Keep it cool and out of the dust.

GRAND OPERA HOUSE

LAST TIME TO-NIGHT

'The WORLD of PASSION'

With Prologue beautifully performed by the following cast:
MRS. McKEE BINGHAM, MISS MAY PERRY, MISS JESSIE HODGSON, MISS MARTHA KIRN, MISS HELEN ROSS

Evening—Prices 25c, 35c, 50c. Matinee—15c, 25c, 35c.

Unless you ask for "Phillips," you may not get the original Milk of Magnesia prescribed by physicians for 50 years. Protect your doctor and yourself by avoiding imitations of the genuine "Phillips." Large 50-cent bottles contain directions—any drug store.

ROYAL

MONDAY—A Picture for those who love to thrill and those who thrill to love

Harry Carey in "TIGER THOMPSON"

ROMANCE Told to the best of your heart and all the thrills and adventures of the Real WEST

BENNY LEONARD in "The Surprize Fight" | LARRY SEMON in "The Bell Hop"

Special Overture Selection from "Flora Dora" and Musical Setting by
INCOMPARABLE ROYAL SIX

LOCALS

DR. T. F. McCULLOUGH,
Eye, Ear, Nose and Throat Specialist, 166 Brock St. Phone 36 V. dtf

REG. H. TURNER
"Investments Supreme"
Government, Provincial and Municipal Bonds.
Bought and Sold.
274 Hunter St. W. - 'Phone 501

ST. JOHN'S SERVICES.

The Rt. Rev. Bishop Lucas, of Mackenzie River, will preach in St. John's to-morrow at 11 a.m., and the Rev. G. A. Andrew, of Honan, China, at 7 p.m.

RADIO.

Loud speakers built to order, altered or repaired by certificated graduate. Workmanship guaranteed. Roy White, 265 Park Street. 'Phone 1995-W. 6d-17,21,24,28,31,4-8530

PROFIT OR LOSS?

A. H. White, Accountant and Auditor, at your service, for Bookkeeping, Balance Sheets, Income Tax Returns etc. 265 Park Street. Phone 1995W.
2d—14, 17—8485

ERNEST SEITZ

The famous Pianist, who will give a Recital at the Conservatory on Monday evening, as the composer of the delightful song, "The World is Waiting for the Sunrise," on sale at Greene Music Store. 2d

HAND SAWS AND BUCK SAWS FILED AND SET 20c EACH.

Cross cut saws 50c each. Lawn mowers ground. Cutlery grinding. Umbrellas repaired and re-covered. Wm. Taylor, the Sheffield Cutler, 40 years practical experience, 219 Hunter street west. Phone 109J. ttf

NOTICE.

Royal Scarlet Chapter, City of Peterboro District, No. 3, will hold their annual meeting and election of officers to-morrow afternoon, Sunday, Jan. 18th, at 2 p.m. All members are earnestly requested to be present.—Comp. J. Hobson, Scribe.
1d-15-5245

LIVELY OPENING

Our Piano Club Sale, with its many favorable features, started with a rush—the first member coming in soon after eight to secure his piano, and others, later. Limit is 20. Better move quick to save that $113 price reduction. Greene Music Store, Charlotte Street. 2d

DO YOU NEED AN ACCOUNTANT?

If you want your books audited or adjusted; if not satisfied with your book-keeping system; if you want your income tax return prepared for this or other years, or want some dispute adjusted. H. K. Middleton. 'Phone 1353, office, 202 Charlotte St. dtf

ORGAN AND VOCAL RECITAL.

An Organ and Vocal Recital will be given by Dorothy Allan Park, Soprano, and Charles Peaker, Organist, in Knox Church, Monday Evening, 26th January. The musical public are asked to reserve this date. 1d-15-5249

AUCTION SALE.

On Tuesday, January 20th, at 1 p.m., at the home of Mr. W. J. Gilchrist, 697 Harvey Street, I will sell a quantity of household furniture, consisting of dining-room, bedroom and kitchen furniture, also one first-class kitchen range, oil stove, gasoline stove, washing machine, and other household effects. — J. F. Thornton, Auctioneer. 2d-16-5251

KEEP THE SKIN SOFT.

Parke's glyceroid heals chapped hands and roughened skin. Regular applications of glyceroid will keep the skin soft, smooth and velvety, and prevent redness and irritation. It rubs right in—not at all sticky. 25 cent, 50 cent and $1 bottles, at Bond's Drug Store, corner George and Hunter streets.

A NEW SONG.

Mr. H. Gilbert, well-known local musician, recently closed an agreement with the Equitable Music Corporation of New York City for the publication and sale of his new song "Jazz up the Band." Mr. Gilbert has been placed on the Corporation's regular staff of song writers, and local musicians will be looking for many of his works in the near future.

LITTLE LAKE CEMETERY COMPANY.

The annual meeting of the lot owners of the Little Lake Cemetery Company, will be held in the Board Room of the Toronto Savings and Loan Company, 437 George Street, Peterborough, on Tuesday, January 20th, at three p.m., to receive the financial statement and reports for the past year, and for the transaction of any other business which may come before the meeting. Directors for the present year will also be elected.
—Felix Brownscombe, Secretary.
6d16 5192

HOME NURSING CLASSES.

Those interested will be glad to know that several classes in Home Nursing have been enrolled. These classes are under the auspices of the local branch of the Red Cross Society and are being held in the Board Room of the Public Library.

Those still wishing to enroll may do so with the Tuesday night class; or any group of ladies wishing to organize a class, may do so by communicating with Miss M. MacNaughton, Y.W.C.A. 'Phone 1443.

At present we have classes on Monday, Tuesday, Wednesday and Friday evenings and Thursday afternoon. There are two classes on Wednesday evening; one at the Y.W.C.A. and one for the girls of the Westclox, in the Public Library.

The evening class at 7.45 p.m. and the afternoon class at 3.30 p.m.
1d-15-5250.

Presentation
GIFTS

If you are contemplating giving a Gift, a few of these Suggestions will help you to decide:

—Sterling Silver Butter Dishes
—Sterling Silver Bon-Bons
—Sterling Silver Candle Sticks
—Genuine Crown Derby China
—Coalport Indian Tree China
—Silver-plated Candlesticks
—Silver-plated Sandwich Trays
—Silver-plated Bread Trays
—Travelling or Desk Clocks
—Silver Entree Dishes
—Silver Trivets
—Silver Flower Baskets
—New Pieces in China.

Ask to see Gifts that are suitable for Weddings or Presentations.

WARNE BROS.
240 GEORGE STREET.
Diamond Hall.

NOTICE.

I will exchange my 4-tube Radio, complete with loud speaker, for a piano. Box No. 5235.
2d-15-5235.

AT HOME.

The Sewing Society of the Immaculate Conception Church will hold an At Home in the Parish Hall, Mark street, on Tuesday evening, Jan. 20, at eight o'clock. Excellent prizes and refreshments.
2d-17-5244

EUCHRE DRIVE.

The regular G.W.V.A. euchre drive will be held on Tuesday evening, Jan. 20th. The committee have arranged to have the results of the hockey match announced during each period. Prizes on view at E. V. Warne's. Commences sharp at 8 p.m. Admission 25c.
1d-15-5256.

Society

Mr. Clifton Kidd, son of the late R. J. Kidd, of Peterboro, is in the city renewing old acquaintances, returning to-morrow to the West. Mr. Kidd is Dairy Commissioner for the Province of Saskatchewan, and he is quite enthused over the manner in which the farming community is taking hold of the dairy end of farming in his province.

Mr. Wm. Campbell, ex-M.P.P., while in Peterborough during his travelogue, was the guest of Dr. and Mrs. A. H. Allan, Charlotte street.

Mr. and Mrs. R. H. Monross, of Bristol, Conn., are guests of Mr. and Mrs. E. Wand, Burnham Street, for a few days.

Mr. and Mrs. Edward Jory of Durand, Mich., are visiting in Peterboro the guests of his sister, Mr. R. Smith, Rubidge street; also his niece, Mrs. T. McBrien, McDonnel street. Mr. Jory has been in Lakefield visiting his sister, Mrs. I. Watson, and other friends. It is 37 years since Mr. Jory was here, and sees many changes in that time.

May—184½.

Mr. and Mrs. W. Watson and son, of Saskatoon, are visiting at the home of Mr. Watson's uncle, and Mr, and Mrs. T. Smith, 195 Auburn Street.

Miss Violet Baker, of Baltimore, is visiting at the home of Mr. and Mrs. Arthur Lonsberry, 53 Smith Street.

THE LITTLE OLD TUB

'Tis the middle of the morning and the house is all ahum, as the dishes and the kitchen work are dropped. From a tiny baby's nursery little wails and hollers come. It's no wonder that all other things are stopped.

Mother rushes in to get him and he gurgles loud with glee 'cause he knows that she will lift him from his bed. Soon he's yawning and he's stretching and he's happy as can be. Then he's snuggled in his baby cart and fed.

While the youngster drains his bottle mother fixes up his tub. It's a portion of the routine of the day. Fuzzy towels are hanging handy for the tot must have its rub after splashing half an hour or so away.

Now the morning bath is ready and the youngster takes its plunge and perhaps some soapsuds get into its eyes. Water trickles down its shoulders from a fluffy, squeezy sponge. Now and then the tot is startled and it cries.

Years may pass but Mom remembers 'bout the tub that used to be; the tub that used to sit upon a chair. It recalls the baby's play days as a tiny tot, you see, and the memory's one of sentiment that's rare.

Financial News and Views

Grain and Latest Comment on Industrial Markets.

Closing Quotations on Principal Active Stocks.

CHICAGO

Strong buying came into the wheat market this morning. Many of the larger operators who were on the short side yesterday became bulls this morning, only to find the market bare of supplies at the opening prices. There was little foreign demand.

NEW YORK

The market opened steady to strong several advances were made notably in Steel Commons, Crucible Steel and the oils.

Quotations supplied by Hawley and Howland. 'Phone 185.

NEW YORK STOCKS.

	High	Low	Close
Atchison Rly.	118	118	118
Allied Inter.	33⅞	33⅞	33⅞
Amer. Loco.	116¾	116¾	116¾
Amer. Asphalt	58	57¾	57¾
Balt. & Ohio	78⅛	78	78⅛
Chandler Motor	32	32	32
Cosden Oil	30⅞	30⅝	30⅞
Crucible Steel	79½	75¾	79¾
Cal. Pet.	26¾	26⅛	26¾
Erie R.R.	31¾	31¾	31¾
Gulf States Steel	87¼	86½	87¼
Coca-Cola	91⅛	91	91⅛
Pan-Amer. B	65⅝	65	65
Trans. Oil	4⅞	4⅞	4⅞
General Elec.	312½	312	312½
U. S. Rubber	45⅞	43⅛	43⅛
Sinclair Oil	19	18¾	19
Sears-Roebuck	163⅞	161¾	163⅜
South. Pacific	105	104¾	105
South. Rail.	80½	80⅛	80½
Studebaker	44⅝	44⅜	44½
Westinghouse	77⅜	76⅝	77
U. S. Steel	125½	123	125½
Rock Island	46¼	45⅞	46¼
India Alcohol	83½	83⅛	83½
General Motors	73½	73	73⅜

CANADIAN STOCKS.

	High	Low	Close
Brazilian	55½	55½	55½
Bell. Tel.	135½	135	135
Canada Bread	115½	115½	115½
Smelters	58	57	57
Montreal Oil	14	14	14

CHICAGO WHEAT.

May—188⅜.
July—163⅜.

CHICAGO OATS.

May—62¾.
July—62⅜.

WINNIPEG WHEAT.

May—192½.
July—187½.

WINNIPEG OATS.

May—68⅛.
July—69⅝.

MINING STOCKS
Gold

	High	Low
Argonaut	31	30
Baldwin	2½	2
Dome	16.15	16.00
Goldale	21	20½
Hollinger Cons.	15.00	14.85
Keora	11	11
Kirkland Lake	41½	41
Tough Oakes	39½	39½
Vipond	133	133

Silver.

Beaver	32	32
Castle Trethewey	73	73
Keeley	218	218
Lorrain Cons.	16⅛	16⅛
La Rose	14¾	14¾
McKinley	17	17
Nipissing	650	650

QUICK-CHANGE ARTISTE

By Cynthia Grey.

One of the few simple requirements for a wife is the speed of a lightning-change artist.

At breakfast time she must be spick-and-span as the man who flips flapjacks in the window of a white-tile restaurant.

At 10 she must be a woman of fashion on her way to the market-house.

At lunch time she must be as spotless-aproned as the head cook in a rotisserie.

At 4 she must be a lady of leisure, dressed for callers.

At dinner-time she must be in her kitchen as immaculate as a Delmonico chef in his!

And at 8, her job is to emerge like a vogue pattern, a siren, and a credit to her husband—to go with him to the theatre, the movies, or the eternal bridge club.

TIRELESS WIRELESS.

(Hal Cochran's Daily Poem.)

What's the use of real statistics on the static of the air? What's the diff'rence what is floating through the space? Just as long as we are positive that something's really there, let's be satisfied to let it have its place.

Since the tireless wireless doings have been part of daily life, all the world has turned to gently tuning in.. And we listen, scared of missin' things of gladness or of strife, and we share the tireless wireless with our kin.

Mother, Aunt and Sister Mary stay at home most every night. They are harking to an opera far away. Father, Uncle, Brother Harry get the progress of a fight, and the tireless wireless works both night and day.

Music comes and fills the household and there's cheerfulness galore and it makes you kinda glad that you were born. Goodness knows what's in the future and what wonders are in store when, to-day, they take the air sounds from a horn.

Lots of credit's due the wireless that's as tireless as can be, for it picks up sounds that far and wide are hurled. Reaching out and getting something, when there's nothing we can see; it is just another wonder of the world.

DOURO NEWS.

DOURO, Jan. 16.—On Wednesday evening, Jan. 14, Mr. and Mrs. Michael Ryan entertained a number of their friends at a progressive euchre and dance, prizes going to Miss Eva Doherty and Mr. Ed. Moloney. Consolation prizes to Mrs. Frank Leahy and Mr. James McCliggon. Music for dancing supplied by Messrs. P. and R. McNaughton. Dancing was indulged in till the wee small hours of the morning.

On Friday evening, Mrs. Mary Leahy entertained a number of young folks, numbering nearly 60, to a progressive euchre and dance in honor of her sons, Mr. Frank Leahy, of Chicago, and Mr. Leo Leahy, of Saskatchewan, who are visiting friends here. Prizes were won by Mr. Jno. Coughlin and Miss Kathleen Sullivan, consolation prizes going to Marie Leahy and Rodger Moloney.

CHURCH UNION SUMMARY.

TORONTO, Jan. 17.—(Canadian Press).—Church Union returns at noon to-day by provinces are as follows:

	For Union	Against Union
British Columbia	20	3
Alberta	44	7
Saskatchewan	299	10
Ontario	238	129
Quebec	49	11
Nova Scotia	67	16
Prince Edward Island	14	4
	731	180

NOVEL TRIMMINGS.

Buttons of highly polished wood in ball and drop shapes make very novel trimmings on sport frocks.

The man who takes good care of his health at home never will have to go anywhere for it.

Isn't it funny what a woman will show to hide her age?

Some movies call a spade a spade. That's all right. But others call a spade a plow.

LATE WANT ADS.

FOR SALE — LARGE SIZED CREAM Wicker Baby Carriage, artillery wheels, reverse gears. Apply 453 Bolivar Street. 3d-17-8537

Phone Johnny-on-the-Spot for Coal—703

AND CLEAN COAL!!!

A patron of ours said the other day "A full weight ton — you said more than a shovelful." He knows that our coal is the quality, burns-freely kind and that our business is conducted on the trade-winning level.

HODGSON BROS.
COR. DALHOUSIE AND BETHUNE

In The Silent City

may be seen many examples of our skill as monument makers. There will be found every style of memorial from the simplest to the most elaborate. We are prepared to submit designs for any sort of a monument or will execute one already selected as you prefer. Consult us freely without obligation.

A post card will bring our representative, Mr. G. W. Stinson.

Allan Bros.
Lindsay Monumental Works, 11 Cambridge St. N. Lindsay.
Next Fire Hall. 'Phone 2547.

Safe, Speedy Relief from PAIN

T-R-C's Templetons Rheumatic Capsules

RHEUMATISM
Neuritis — Lumbago — Sciatica
NEURALGIA — HEADACHE
MAIL 10¢ FOR GENEROUS SAMPLE
Templetons, 122 King West, Toronto

E. L. Payne, McDermid Drug Co., Bond's, Warne Drug Co. For sale by McDermid and Jury,

MARMORA OFFICIALS FOR 1925 APPOINTED

Return of Collector's Roll Extended for Another Month.

MARMORA, Jan. 16.—The Marmora Council held its first meeting of the year on Monday morning at 10 o'clock, when the members took the oath of office. The new council consists of Reeve, Mr. Bruce Airhart, and Councillors F. Johnson and D. E. Bell, A. Sweet and H. Wright.

The time for returning the collector's roll was extended to the next regular meeting.

The tender of Irwin McCoy for 10 cords of hardwood at $6.75 was accepted.

J. P. Marrin and Clarence Gladney were appointed auditors for 1925.

Reeve Airhart named the following committees:

Streets—Johnson, Bell and Sweet.

Fire and Light—Sweet, Bell and Wright.

Finance and Public Property—Bell, Johnson and Wright.

By-laws and Legal Proceedings — Wright, Sweet and Johnson.

Councillor Johnson is relief officer for 1925.

Mr. Johnson moved, seconded by Mr. Wright, that applicants for pool license meet the council on Monday evening, January 16, at 8 o'clock.

The following accounts were passed: Herald Office, $37.25; E. C. Prentice, $11.50; Rufus Joyce, $18.50; H. Gillan, $13.20; H. Yaton, $1.25.

Mr. Moffat, principal of Tweed High School, accompanied the High School hockey team to Marmora on Thursday night, when they played Marmora High School.

THANKS FROM PRINCE.

Peterborough Temple Band Receives Acknowledgment from Prince of Wales.

S. J. Richardson, secretary of the Temple Band, has received an acknowledgment from H. R. H. the Prince of Wales, of a Christmas card sent by the band.

The acknowledgment, headed with the Prince's crest and "St. John's Palace," reads:

"The Private Secretary is desired by the Prince of Wales to express His Royal Highness's thanks for your good wishes on the occasion of Christmas and the New Year."

RADIO

HEARD LAST NIGHT OVER
A NORTHERN ELECTRIC
RECEIVING SET

Orchestra and Vocal Programme The wild boar was finally killed. Cleveland, also on same set, selections were heard from Schenectady, Minneapolis, Minn., Kansas City, Chicago, W.O.S. Jefferson City, Mo., and Lit Broa., Philadelphia...

Northern Electric Sets are sold exclusively by

J. M. Greene Music Co. Ltd.
CHARLOTTE STREET.

VISIT
W. LAWSON'S
PIANO SHOW ROOM
144 Hunter Street.

DR. GOODWIN
Chiropractor
PALMER GRADUATE
106-108 Barrie Building. Lady Attendant 'Phone 431
Hours: 10-12 a.m., 2-4 and 7-8 p.m.
Office Closed Tuesday evenings, and Thursday afternoon and evening.

Foot Troubles

Scientifically treated. We specialize in Fallen Arches, Nail Diseases, Arthritis, Corns Warts, Verruca and all troublesome foot conditions.

DR. N. D. FOOTE
Chiropodist and Foot Specialist,
107 BARRIE BLDG.
PHONE 1730W.
Hours—9.30-12, 2-5.30.
Evenings by appointment.

FOWLER'S
FOR
BETTER EYESIGHT

If your Eyes need any assistance let's talk it over.

A. A. FOWLER
Phm.B., Eye Specialist,
Ground Floor. - - - 373 George Street.

H.P. SAUCE

You do not know how delicious simple fare can be if you do not use H.P.

REDS HIRED THEATRE.

Planned Memorial Service in London for Lenin.

LONDON, Jan. 17.—(Canadian Press Cable.)—When the stockholders of the new Oxford theatre learned that a meeting next Sunday for which the theatre had been engaged was to take the form of a memorial service for Vladimir Lenin, late president of the people's commissaries, Russia, they insisted upon the cancelling of the contract. It is asserted that the Reds who hired the theatre for Sunday did not reveal the object of the gathering until after they had secured the use of the building.

IN MEMORIAM.

In loving remembrance of our dear brother, Bolton Cunningham, who died Jan. 17th, 1923:
Another link has been broken in our "Family Circle" here,
But list, to our Saviour speaking, words, full of hope and cheer,
"Your brother shall rise again," we rest in these words of love,
Till "united" where death cannot sever, we meet in that "Home Land above"
—Inserted By Brothers and Sisters.

Zutoo Tablets

Are used by thousands of good Canadians and relieve thousands of bad headaches.

ZUTOO stops any Headache in 20 minutes. 25c a box, at dealers

McCARTHY & JOHNSTON'S COAL QUARTETTE

NO doubt you have heard a lot about the way we serve our customers. Then you know if you send us your next coal order that it will receive immediate, intelligent attention. Our prices are as correct as our business conduct. Here's our phone number.

McCarthy & Johnston
111 Hunter Street, East.
Phone 96.

COAL or COKE

Always ready to serve with Highest Quality Fuel. That's our business. TRY US!

W. SCOTT CO.
'Phone 264W - East City

It's a rub-a-dub-dub,
An old-fashioned tub;
Your wife is too busy
To get you your grub.
—Mr. Electro-serve.

WHEN Dore painted his famous classics illustrating Dante's inferno he left out one cruel punishment that the Old Harry never could overlook—an old - fashioned wash tub marked "for men only," which shows that Dante didn't have all the dope. Buy her an electric washing machine.

SERVICE
PETERBOROUGH UTILITIES COMMISSION
"DO IT ELECTRICALLY"
H. O. FISK, M.E.I.C. MANAGER
PHONE 1218

ADVERTISE IN THE EXAMINER.

The income tax blanks are being mailed out. Utopia is a land where you can leave the income tax blanks blank.

Education is almost as expensive as ignorance.

Times are so bad some people haven't bought a single new auto all winter.

BIRTH.

GENGE.—To Mr. and Mrs. J. E. Genge, 284 McDonnel Street, on January 16, a son.

Renew Your Subscription

CHURCH UNION VOTING
ST. ANDREW'S CHURCH
HOURS OF VOTING FOR THE WEEK BEGINNING JANUARY 18TH

Monday, Jan. 19 ..... 4.00 to 5.30 P.M.
Wednesday, Jan. 21st ..... 7.30 to 8.00 P.M.
9.00 to 9.30 P.M.
Thursday, Jan. 22nd ..... 4.00 to 5.30 P.M.
Saturday, Jan. 24th ..... 7.30 to 9.30 P.M.

ERNEST SEITZ
"Canada's Greatest Pianist"
(So Termed by Hector Charlesworth Musical Critic of "The Saturday Night")
WILL BE HEARD IN CONCERT PROGRAMME
Monday Eve., Jan. 19th
CONSERVATORY HALL
ADMISSION $1.00
4d-10.13.15.17-5153

DR. H. ROBERTS
D.C., Sp.C., Ph.T.D.
CHIROPRACTIC SPECIALIST
IRIDOLOGY NATURAL DIETETICS URINALYSIS
Office Hours: 10-12 a.m., 2-5 and 7-8 p.m., and by appointment
'Phones: Office, 2254; Residence 632. Lady attendant.
BANK OF TORONTO CHAMBERS PETERBOROUGH.

Hairdressing!
The Social Season
is upon us again, and if you do not observe thorough and careful attention you will soon notice that both your Hair and Skin show the effects of late hours.

OUR BEAUTY SHOP will help you to look your best and preserve your good looks.
The MERRIAM Hygienic Beauty Parlors
313 George Street, Peterboro.
'Phone appointments 1182.
This parlour is quite warm and on the ground floor.

I Have Decided To Remain In Peterboro
and am offering the following genuine reductions in high-class Tailored Suits for the balance of this month:

GUARANTEED INDIGO BLUE SERGE
REGULAR VALUE, $55.00, FOR
$45.00

IMPORTED SCOTCH TWEEDS
REGULAR VALUE, $50.00, FOR
$45.00

Also Other Goods in Proportion

CHAS. SCHOOLEY
Merchant Tailor
170 HUNTER ST. W. Phone 87w

THAT COLD

A cold may come upon you without any apparent reason, but you can be sure that there is an accumulation of poisons within your body or you would not catch cold.

Exposure to a draft is often an exciting factor in the development of a cold, but if you are in proper tone a draft will not affect you. If your body is free of poisons you are immune to colds. If your spine is in normal alignment, the spinal nerves free of pressure, and you live rationally, poisons will not accumulate in your system.

CHIROPRACTIC SPINAL ADJUSTMENTS will aid you in overcoming a cold, and also in establishing immunity to colds and other ailments which are so prevalent at this time of year.

DO NOT CONTINUE TO SUFFER, BUT GIVE CHIROPRACTIC A CHANCE TO RESTORE YOU TO HEALTH.

DR. M. C. GOODWIN
Chiropractor
Palmer Graduate Lady Attendant
106-8 Barrie Building 'Phone 431
Hours: 10 to 12 a.m., 2 to 4 and 7 to 8 p.m.
Office Closed Tuesday and Thursday Evenings.

Eleanor Boardman and 8 LEADING MEN in "WINE OF YOUTH" CAPITOL

The Evening Examiner

PROBABILITIES.
Winds becoming strong from the eastward; snow to-night and on Tuesday.

VOL. LVI., No. 15 PETERBOROUGH, MONDAY, JANUARY 19, 1925 PRICE THREE CENTS

CONSERVATIVE AT HOME The Executive and Members of the Women's Conservative Association of Peterboro extend a hearty invitation to all Conservatives, both Ladies and Gentlemen, to an At Home, at The G.W.V.A. HALL ON WEDNESDAY EVENING' JANUARY 21st, 1925, AT 8 p.m.
MRS. HOWARD FALLIS, President. *MRS. ROLAND DENNE, Secretary*

'FRISCO FLAPPER WILL ESCAPE GALLOWS FOR MURDER OF MOTHER

California Law Suspends Extreme Penalty for Persons Under Eighteen—Board of Five Alienists to Determine Dorothy Ellingson's Sanity.

MAY BE COMMITTED TO AN ASYLUM

Girl Lured by Bright Lights Burns in Their Flame—Four of Her Men Associate Arrested — 13 Others Wanted.

SAN FRANCISCO, Jan. 19,—Though she killed her mother in cold blood by her own confession, sixteen-year-old Dorothy Ellingson will not hang.

Furthermore, she has a better than even chance of going to an asylum instead of to prison. A board of five alienists is to be appointed to observe her. A woman will prosecute her.

These, and Dorothy's remarkable behavior, were the outstanding features Saturday in San Francisco's most unusual murder case. The girl, apparently, has not yet realized her situation.

Dorothy slept late. The prison officials had pity on her. She had withstood twelve hours of pitiless grilling after having been routed out of bed at 4 o'clock in the morning when she was arrested.

Policewoman Sullivan, in whose charge she is, says the girl did not go to sleep until after midnight. she adedd:

"She remained calm until she went to sleep, but she was less talkative. She seemed to be thinking, but gave no signs of breaking down.

Mrs. Sullivan for once dispensed with the prison routine and declined to waken her charge at the usual hour..

But on awakening Dorothy was refreshed and gave every evidence of that same careless, thoughtless buoyancy she has shown from the first.

Eager To Pose.

The girl was ready, even anxious to be interviewed and to pose for photographs. The police, however, held there had been enough of that and forbade further interviews.

Jurisdiction over the case of Dorothy has been retained by the Superior Court. She will not, therefore, benefit by her youth and be dealt with by the juvenile authorities.

Cannot Be Hanged.

But she will not hang, because the State law provides that the extreme penalty may not be imposed on persons under eighteen. The prosecution is likely to ask that Dorothy be given life imprisonment, providing she is found sane.

Of the five alienists who are to examine the girl two will be appointed by the prosecution, two by the defense, and the fifth member of the board will be the city physician.

District Attorney Matthew Brady is at his wits' ends over the case. He said:

"It is the first case of its kind on record in this case. The girl's youth, every circumstance of the killing, is unusual."

Brady announced that he had selected Mrs. Theresta Meikle to handle the case for the State. Mrs. Meikle is Mr. Brady's only woman assistant..

U. S. Takes a Hand.

A sweeping Federal inquiry into the places where Dorothy and her male friends indulged in liquor parites is to be made. Prohibition authorities have asked the police for information as to the places the girl frequented in Jazzland, and the names of her male associates.

Getting into action quickly the police have begun a round up of the young "sheiks" with whom the girl spent the night hours. Warrants have been issued for seventeen young men, and have been arrested. Dorothy was told of this. She snapped back:

"They are just as guilty as I am. They started me and kept me going on the way to this."

She indicated the walls of her cell. Then she asked the names of those arested. For one, she had a good word:

"Keith was a gentleman. He was different from the rest."

Shemeant Keith Lord, a popular young banjoist, now in Los Angeles. He, Dave Stein, who was with her on the night of the day on which she killed her mother, and Harry Chinitz, are the three under arrest.

At first, all were charged with contributing to the delinquency of a minor, but later Chinitz was charged with a statutory offense.

Wish To Avoid Scene.

The police court arraignment of the girl has been set for January 22.

As a precaution against the possibility of the girl attempting suicide, Policewoman Sullivan spends the night in the cell with Dorothy.

Wisdom Too Late.

SAN FRANCISCO, Cal., Jan. 19.—"Marry Young."

That's paragraph one of the creed for girls which Dorothy Ellingson laid down yesterday.

Dorothy, tall, slender, red haired and 16, is in jail here charged with the cold blooded murder of her mother. Anna Ellingson, quiet Swedish woman, who was bewildered by the wild whirl of life which her only daughter entered at the age of 12.

Dorothy admitted she killed because she was scolded for staying out on all night parties with shiny haired shieks, who played banjos in or chestras of Chinatown cafes.

But Yesterday, remorseful drawn and haggard, she talked thoughtfully of the things which had wrecked her life and gave an exclusive interview, elaborating seven points of advice to other girls as follows:

Seven Points of Advice.

"Marry young."

"Obey your parents;

"Have your mother always accompany you to parties, dances or the theatre;

"Never touch liquor;

"Avoid suggestive movies;

"Learn a trade in your last few years at school;

"And avoid the automobile shick;

"Not one of these things have I done," said Dorothy, "and now I am here."

"The ambition of every girl should be to get an affectionate husband and have children. I know that now. A week ago I didn't. Had I done that my mind would have been occupied and I would have had no thoughts for the cabarets.

She choked a little.

"If I could only live my life over—and have my dear mother back again, I would be so different.

"I have learned everything—suddenly, but too late."

San Francisco was aroused to-day as it seldom has been ,over the case of Dorothy Ellingson.

Action thus far has consisted of the arrest of four of Dorothy's "shieks," issuance of warrants for thirteen others; arrest of May Fitzgerald, her companion; a plan for a general round-up of juvenile court wards who are on probation; and rigid investigation of sale of liquor in out-of-the-way all-night cafes.

No steps whatsoever have been taken to defend the girl. Her father and brother have refused to take the initiative.

"Let her hang," her brother still declares.

"I can't help her— I wish I could said her father.

Loved "Bright Lights."

LOS ANGELES, Jan. 19—"Bright lights."

That was the creed of Dorothy Ellingson, according to Keith Lord, cafe banjo player, formerly of San Francisco, who told what he knew of the girl known here as Dorothy Rousse.

Lord appeared anything but excited when the news of the girl's confession was given to him. He said:

"She told them she did the shooting, did she? Well, it's too bad. I knew her in San Francisco and knew that she liked wild parties and night life, but I never knew she was the kind to do any shootting.

I met her when I was working at the New Shanghai Cafe, just on the border of Chinatown. She told me she was nineteen and she looked it. Sophistication was written all over her.

"We went out to places several times, she and I, and I learned very soon her idea of life was the bright lights and plenty of liquor. She told me her mother was dead and that she live with friends by the name of Ellingson.

"It is true that the police found a letter from me in which I offered to send her money for her fare to Los Angeles and I wrote it because she wrote first and said she was going to leave San Francisco and come here.

"As far as any love affair is concerned, there's nothing to that, in fact, we weren't even good friends. I knew her, that's all."

THE ANNUAL MEETING OF THE PETERBORO INDUSTRIAL EXHIBITION WILL BE HELD IN THE CITY COUNCIL CHAMBER, ON TUESDAY, JANUARY 20TH, 1925, AT TWO O'CLOCK P.M. — F. J. A. HALL, SECRETARY, R. DENNE, PRESIDENT. 4d16 5216

NINE CHILDREN DIE IN BURNING OF TWO HOUSES

Parents in Each House Escaped Without Little Ones.

ELK RIVER Minn, Jan. 19—Five children were burned to death when their farm home, eight miles from here was destroyed by fire Sunday morning. The children ranged in ages from one and one-half to seven years.

Mr. and Mrs. Frank Bedach, the parents, escaped with severe burns. Bedache is a farmer.

THORNTON ENDS RUMOR OF SELLING U. S. LINES

C.N.R. System Across Border Finds Authorities Friendly.

MONTREAL, January 19. — The following official announcement was made here last evening by Sir Henry W. Thornton, chairman and president of the Canadian National Railways:

"Rumors have been current from time to time that the Canadian National Railways intend to dispose of their mileage in the United States and that various forms of pressure are being applied to bring this about. All such rumors are totally without foundation. The relation of the Canadian National System as a railway with the railways of the United States, and the authorities in that country are most friendly and agreeable. Should any disposition of lines come about in the future it would be an amicable arrangement satisfactory to all."

WRECK KILLS TWO.

Train Broke Through Trestle Undermined by Flood.

SELMA, Alabama, Jan. 19.—Two persons were killed and two injured on Sunday morning, when Southern passenger train No. 28 crashed through a trestle over Mulberry Creek at Freemont, 25 miles north of here. The trestle is said to have been undermined as a result of the flooded condition of the creek due to the recent heavy rains.

AUTOS CHASE RUM ICEBOATS.

Liquor Runners Speed Back to Canadian Side and Escape.

MT. CLEMENS, Mich., Jan. 19.—Hundreds of cases of whisky and beer have come across Lake St. Clair on the wings of iceboats. Twelve minutes is the average time required for the trip, according to members of the State police and Federal "dry navy."

For several nights the phantom smugglers baffled the dry agents. Lately, however, the authorities have attempted to check the traffic by using automobiles, and the smugglers in some cases have tacked sharply and returned to the Canadian side, avoiding capture.

FRANCE MAY PROTECT LACE BUYERS.

PARIS, Jan. 17.—It is the opinion of French experts that the hand-made laces of France cannot compete against lace woven by loom, particularly as the latter is often sold upon representation that it is hand-made.

Consequently, a bill has been introduced in the Chamber of Deputies providing that all mechanically-made lace bear a tag clearly setting forth that it is not hand-made.

RADIO BISHOP.

The favorable impression created among churchmen by the radio broadcasting of his sermons has caused the Rev. Warren L. Rogers, dean of St. Paul's' Cathedral, Detroit, to be named bishop coadjutor of the Episcopal Diocese of Ohio. He has been using the radio every Sunday for two years.

VERIGIN'S SON REURNS TO LEAD COLONY THAT DROVE MOTHER AWAY; MAY ABOLISH COMMUNITY SYSTEM AMONG CANADIAN DOUKHOBORS

Peter Verigin's Processions With Singing Girls Drove Mother Back to Russia.

WEALTHY ESTATE

Young Verigin Elected Leader of Sect at Brilliant, B. C. —His Cousin a Rival.

NELSON, B. C., Jan. 19.—From out of Russia comes a man to rule a people whose gossip drove him and his mother from their midst 18 years ago.

He is Peter Verigin, Jr., eldest son of the late Peter Verigin, who for more than 20 years ruled the Doukhobors, a strange sect of religious communists of Russian birth now living in Western Canada.

The elder Verigin, though an able ruler, was indifferent to conventions.

It was no unusual sight to see him driving from one village to another in a large rubber-tired carriage, preceded by mounted outriders and accompanied by six or eight young Doukhobor maidens, singing the quaint folk songs of their native land.

Even though she was the wife of a king, prophet, high priest, Mrs. Verigin could not tolerate this and other things which became matters of common talk among the colonists.

So she returned to Russia, accompanied by Peter, Jr. The next year Peter, Jr., came back to Canada alone, but evidently disapproving of his father's manner of living, returned to Russia.

Will Direct Estate Worth Millions.

Now he is returning to Canada accompanied by two members of the Christian Community of Universal Brotherhood, having been overwhelmingly elected to rule this organization.

A vast estate, great responsibilities, profound homage and great power await him.

Will he measure up to the responsibilities entailed in the management of an estate valued at five or more millions of dollars, involving lumber mills, jam factories, huge fruit-growing areas and wide farming tracts?

The Doukhobors believe that he will. In fact he was chosen after a report had gained wide credence that Anastasis Verigin, niece of Peter, would be named.

Anastasis is one of the outstanding women of the colony and enjoyed the confidence of her uncle over a period of years.

Peter, Jr., is at present head of the Community Doukhobors still living in Russia. There are from 15,000 to 20,000 remaining in the land of their birth.

May Abolish Community System.

He is expected to do away with the old community system—so necessary in Russia for mutual protection and unnecessary in Canada, under a government which guarantees freedom of religious beliefs, and which granted exemption from military service to the Doukhobors.

The name "Doukhobors" means "Spirit-wrestlers" and was given them in the early part of the eighteenth century by the Bishop of Russia.

They came to Canada from Russia in 1898, fleeing the persecution of the czarist government because of their objection to military service.

About 7,000 crossed the ocean and settled on land given them by the Canadian government near Yorktown, in Northern Saskatchewan.

They lived in communities, had communal but no private property, did not care about education and remained aloof from their neighbors.

Refused to Send Children to School.

Their first clash with government authorities came when they objected to sending their children to public schools. For the schools, they claimed, teach children to "make war—to kill"—

And the schools taught their boys and girls "city ways"—to "leave the farms and go into the cities and stay out late at nights."

A number of parents were hailed into court. They refused to pay fines and their property was seized.

Then came a strategic move. Men and women staged a nude parade from Outlook to Grand Forks where the court-house is located.

There, after lively tussles, they were placed in trucks and shipped back to the colony. School fires followed and several of the colonists were adjudged insane. There were several other conflicts, too, over taxes.

To-day the Doukhobors own 15,000 acres in British Columbia, with headquarters at Brilliant.

They have transformed it into a garden spot and shown place for all interested in the sciences of agriculture and horticulture.

THERE'S NOTHING IN LIFE
When you have defective vision. Nothing appears in its proper light, everything is more or less distorted. If you head aches, or it strains your eyes to read or work, see W. H. Lacey, Optometrist, 410 George Street. Phone 1160.

Verejin Sr.'s processions on which he was surrounded by chanting maidens, aroused the sensibilities of his wife

PETER VERIGIN, JR. ABOVE, AND HIS COUSIN, ANASTASIS, BELOW.

BILL HART AND WIFE IN COURT

Versions of Movie Stars on Marital Disagreement Differ.

WIFE NEEDS MONEY.

LOS ANGELES, Jan. 19.—William S. Hart, "Two-gun Bill" of the moving pictures, and his wife, Winifred Westover Hart, from whom he is separated, in superior court here gave their first authenticated version of what killed the home fires on the family hearth on May Day, 1922.

The stories of the two failed to tally in many respects.

The occasion was the court's demand for testimony to decide whether the separation agreement which bars Mrs. Hart from the screen, and which she is seeking to break, was an agreement in restraint of trade."

Mrs. Hart said their first difference occurred May 1, 1922, following a disagreement between herself and Mr. Hart's sister, Mary, while Mr. Hart admitted that his first intimation of trouble came on that date, but flatly denied knowledge of a disagreement between his wife and his sister.

Mrs. Hart testified that Mr. Hart frequently importuned her to go to Reno and get a divorce. Mr. Hart denied it. Although she wept occasionally during her examination and cross-examiantion, Mrs. Hart was generally composed.

Her husband, on the other hand, appeared ill at ease, unaccustomed to "appearing in public" and frequently found his legs too long to cross comfortably as he gave his version of family affairs in a drawling monotone.

Bill, junior, for the most part slumbered blissfully in the lap of his nurse or his mother, and did not even awaken when his father kissed him as he left the witness stand.

Mr. Hart told the court that on one occasion prior to the separation when Mrs. Hart had asked him for more money, he expressed surprise and told her that she was spending his money at the rate of $50,000 a year.

Mrs. Hart declared— and this her husband corroborated—that she did not believe in divorce and would not attempt to obtain one, whereat he replied that if she did not seek a divorce he would settle a trust fund on her and one on the baby, with the provision that she should not return to the screen and "commercialize" his name.

The trust fund, according to its custodian, James Stuart, banker, yields the little boy a monthly income of $735 and his mother $387.50. This, Mrs. Hart contends, in her effort to break the agreement and resume acting, is not sufficient to support her.

From May 1 to May 10, 1922, according to Mr. Hart, terms of the proposed separation settlement were discussed every night between husband and wife, after which Mrs. Hart reported her progress to her lawyers, friends and mother.

Examination developed from Mrs. Hart that she and her mother were out of funds when she married he gave her $5,000 and a few days later $7,000.

HEALTH CAMPAIGN.

Sarnia Conducting Clinics for Young and Old All Week.

SARNIA, Ont., Jan. 19.—(Canadian Press).—Clinics for young and old which are the feature of public health campaigns here this week, and hundreds of people from both county and city are expected to take advantage of them. General medical and occupational disease clinics, clinics for eye, ear, nose, chest and throat ailments and dental clinics will continue to Friday. Each evening addresses on health topics will be given by notable speakers. Premier Howard Ferguson will speak this evening along with Bishop Fallon of London.

BIG SHIPMENT GOLD.

Steamer George Washington Unloaded Bullion Yesterday.

PLYMOUTH, Eng., Jan. 19. — Sunday strollers along the docks yesterday experienced a thrill when they witnessed the unloading from the steamer George Washington of a shipment of gold bars. The gold was in kegs and was shipped by New York bankers.

In the ninety six kegs there was gold of a value approximately of $1,200,000. There also came from the vessel a shipment of silver valued at $27,000. About one half of the bullion will go to London and the remainder to Bombay.

OBITUARY.

MRS. WM. EVANS.

NORHAM, Ont., Jan. 19. — The sudden death of Mrs. Wm. Evans, which occurred Jan. 15th, was a shock to the whole community. Mrs. Evans was apparently in her usual health until about an hour before her death, but her heart was so affected that she died before a physician could reach her home.

The deceased, who was a lifelong resident of this vicinity, was of a cheery disposition, and had many loyal friends.

Mrs. Evans leaves to mourn her loss, besides her husband, three sons and one daughter, namely: F. V. Evans, Oshawa; Ray A. Evans, North Portal, Sask.; David Evans, Norham, and Mrs. J. H. Isaac, Montverdi, Florida.

LEADING SECTS ARE UNCHANGED

Peterboro's Principal Religious Parties Maintain Relative Positions.

LATEST FIGURES

That religious sects in Peterboro are maintaing their relative standing is shown by a comparison of an old religious census of 72 years ago with the latest census made. This is the record:

	1852	1924
Anglicans	540	5,047
Roman Catholics	565	4,960
Methodists	494	4,909
Presbyterians	463	4,054

On a percentage basis according to the population, which was 2,191 in 1852 and 21,000 in 1924, the Anglican Church had 24 per cent. of the population in both years; the Methodist Church had 23 per cent. in 1924 against 22 per cent. in 1852; the Roman Catholic Church had 24 per cent. in 1924 as compared with 25 per cent. in 1852 and the Presbyterians dropped from 21 per cent. in 1852 to 19 per cent. last year. The only important newcomers in the field are the Baptists, who are credited with 1,105 members.

At the other extreme, with few members, is the Swedenborgian (New Church) with one member; Friends 2; Confucians 2; Noncomformists Mennonites (including Hutteries) 5; and Church of God (New Dunker) 6. Peterborough has no Agnostis, Athiests, Buddhists or Mormons, although these are found in many Ontario cities and towns. There is one Athiest listed in Peterborough East, and one Theosophist in the sam district.

Other figures in Peterborough city are: Adventists 4; Brethren 78; Christian Allianc 75; Christians 29; Christian Science 14; Congregationalists 24; Gospel People 34; Greek Church 27; Intetrnational Bible Association 29; Jews 136; Lutherans 9; Mission 22; Nonsectarian 3; No Religion 6; Plymouth Brethren 11; Salvation Army 339; Unitarian 10; Various sects and no religion given 24.

THE WEATHER

Those who were out early this morning do not need to be told that it was a sharp morning. At six o'clock the temperature was 26 degrees below zero, much the lowest for this winter up to the present time. Fortunately there was little wind. What there was came directly from the north, and any one with a lively imagination might possibly have distinguished the odor of musk ox, polar bear, and perchance Eskimo. Sunday was also cold. In the morning the thermometer was down to 5 below zero. The highest was 11 degrees above. During the last six Sundays, five of them have been very cold. Fortunately this winter our cold dips are not prolonged and do not generally last more than a day or two.—W. P.

MINSTER QUITS ANTI - UNIONISTS OF BROCKVILLE

First Presbyterian Church Recently Voted by 274-236 Against Union.

HIS VALEDICTORY

Leaves Those "Who Delight in the Division of the People of God."

BROCKVILLE, Jan. 19.—Developments in the local Church Union situation Sunday included the presentation of his resignation as minister of the First Presbyterian Church, possibly the most influential congregation in the Brockville Presbytery, by Rev. R. M. Hamilton, the chairman of the Presbytery's Committee on Church Union.

First Church voted 274 to 236 last week to remain out of the United Church.

In presenting his resignation to Judge J. K. Dowsley, Clerk of the Session, Rev. Mr. Hamilton said that he did so on the ground that "I believe in Union of the family of God and I cannot remain the minister of a congregation that refuses to enter into fellowship even with Christians of a kindred faith and policy with ourselves. I think that the time has come to separate those who believe in the Union of Christians from those who delight in the division of the people of God."

He asked that his resignation become effective at the close of January.

The Unionist minority of this congregation, in session Sunday afternoon, decided unanimously to become attendants of the Methodist Church from the time of the withdrawal of Rev. Mr. Hamilton until the United Church is formally brought into being, it being understood that Rev. Mr. Hamilton is to act as an associate pastor of the Methodist Church with Rev. Frank M. Wooton. The committee of elders which conducted the negotiation, stated that two other sources of action were open—the erection of a new church which was held to be impracticable, or affiliation with St. John's Presbyterian Church, which voted in favor of Union, the seating capacity of which was declared to be inadequate to accommodate the First Church Unionists.

FINE MUSIC AT THE ROYAL

To-night and Following Special Programme by Seven Piece Orchestra.

The management of the Royal Theatre, in order to give its patrons a thoroughly enjoyable programme both of pictures and music will to-night and following nights have a first-class orchestra of seven pieces, providing a musical program of real merit. For Monday and Wednesday there will be selections from the musical comedy success Floradora and many new popular numbers will be played during the program. Try the Royal tonight and you will thoroughly enjoy yourself.

All that stands between us and a hot time is the rest of this winter.

GREAT SHEET OF ICE AT BROCK STREET RINK — JUST LIKE GLASS. THE BAND WILL GIVE SOME SPECIAL MUSIC TONIGHT. HOCKEY MATCHES WILL BE COMING FAST SHORTLY; SKATE NOW FOR PLEASURE AND FOR HEALTH. 1d165262

FUR COAT.
WILL SELL LADY'S HIGHEST GRADE HUDSON SEAL FUR COAT. BARGAIN FOR QUICK CASH SALE. CAN BE SEEN AFTER 7 P.M. AT 559 WATER ST. 1d16 5268

K. OF C. NOTICE.
ALL MEMBERS ARE URGENTLY REQUESTED TO ATTEND THE REGULAR MEETING ON TUESDAY NIGHT, JANUARY 20. LECTURE BY JAS. E. DAY OF TORONTO. THE DISTRICT DEPUTY, JAMES McGRATH, WILL ALSO BE PRESENT. 1d16 5263

CARD PARTY TONIGHT
In St. Alphonsus' Lyceum
Members and Friends

BABY CARRIAGES, ETC.

FOR SALE — LARGE SIZED CREAM Wicker Baby Carriage, artillery wheels, reverse gears. Apply 483 Bolivar Street. 3d-17-8537

FOR SALE—WHITE BABY'S SLEIGH with wheels attached. Price reasonable. Apply 245 Stewart. 3d 18 8539

TEAMING AND CARTING

WANTED — MOTOR CARTING, ALL kinds, long or short hauling. Beatty Bros. 'Phone 2169-r91r2.

NOTICE

NOTICE—HENRY BROS., CARPENters and builders. Estimates given on new and repair work. Hardwood flooring a specialty. 'Phones 1024 or 2009W, 148 Murray street.

POULTRY AND EGGS

LIVE FOWL WANTED — HIGHEST prices paid. S. Levine, 203 Charlotte street. 'Phone 970W. 26d 28 8264

BOARDERS WANTED

BOARDERS WANTED — WARM, Comfortable Rooms, suitable for 2 Young Men or Married Couple; board if desired; terms reasonable. Apply 283 Townsend Street. 3d 16 8512

BARRISTERS AND SOLICITORS

J. W. REID—Barrister, Solicitor, etc. Successor to A. E. Dixon, 397 1-2 George street. 'Phone 620.

GORDON & O'BRIEN — Barristers, Solicitors, Notaries. Money to loan on easy terms. Special attention to Patents and Trade Marks. Phone 219. G. N. Gordon, K.C., M.P., J. A. O'Brien.

S. T. REDD—Barrister, Solicitor, Notary. Office over the Dominion Bank, corner of George and Simcoe streets. Telephone No. 22. Private funds to loan at current rates upon easy terms.

PECK KERR & McELDERRY, Barristers, Solicitors and Notaries. Office, Water street, Peterboro. Money to loan at the lowest current rates of interest on easy terms of payment. E. A. Peck, F.D. Kerr, V. J. McElderry.

O'CONNELL & COMKERY—Barristers, Solicitors and Notaries. Money to loan at the lowest current rates of interest. Daniel O'Connell, John R. Corkery, Hunter street, two doors west of the Post Office.

DUMBLE & JOHNSTON—Barristers, Solicitors, etc. Office, over the Toronto Savings and Loan Company, George Street. D. W. Dumble, K.C., W. Johnson.

HALL & HALL—Barrister, Solicitors and Notaries Public, Hunter street, Peterborough next to St. John's Church. Money to loan at the lowest rates of interest. H. H. D. Hall, Basil D. Hall.

MOORE & WEARING—Barristers and Solicitors, 403 Water street, opposite the Post Office. Money to loan at the lowest current rates of interest. Jos. Wearing, M.A.

E. B. HALL—Barrister, Solicitor, etc, Peterboro, Ont. Office, corner of Hunter and Water streets, over the Canadian Bank of Commerce. Trust Funds to loan on easy terms of payment.

JAMES FORDYCE STRICKLAND—Barrister, Solicitor, Notary Public. Peterboro. Phone 191. Money to loan. 375 Water street.

WILFRID F. HUYCKE, Barrister, Solicitor, Notary Public. 295 Water street. Telephone 239.

OSTEOPATHY.

DR. WILL A. SETTLE—Osteopathic Physician Office in Crown Apartments, 124 Hunter street. Corner Water and Hunter streets. 'Phone 649. Office Hours, 9 to 11 a.m. 2 to 5 p.m. and 7 to 9 p.m.

MEDICAL.

DR. BUCHANAN, F.R.C.S., Edinburgh M.R.C.S., Eng., L.R.C.P., London, Eye, Ear, Nose and Throat Specialist. Hours 9-11, 2-4 p.m., and 7-8 p.m. 'Phone 519. Office, corner Water and Murray streets.

DR. C. C. CRAGG— Eye, Ear, Nose and Throat Specialist. Office 295 Charlotte street, formerly occupied by Dr. Neal. Hours—9-11 a.m., 2-4 p.m., 7-8.30 p.m. Telephone: House 980J. Office 2185.

DR. C. B. WAITE, M.D. C.M.
POST GRADUATE LONDON, ENG.
300 CHARLOTTE STREET
Special Attention Heart and Lungs
'Phone 244.

MONEY TO LOAN.

We have funds to loan on Real Estate Security at the lowest rates. GORDON & O'BRIEN. 'Phone 219.

AGENTS WANTED

AGENTS WANTED — THE ROYAL Guardian Mutual Life Assurance Co., of Montreal, is desirous of appointing agent for Peterboro and territory, good future assured for capable energetic worker. Address Insurance, Daily Examiner. 2d 17 5257

BUSINESS CHANCES

YOUR CHANCE! WELL ESTABLISHED cash business and property for sale, good residential section of city. Apply 293 Dalhousie street. 7d-20-8509

FOR SALE.

FOR SALE — LADY'S LONG BLACK Fur-lined Coat. 'Phone 2192J. 3d 16 8516

FOR SALE—TWO MORE NEW CUTters. Just arrived. Price away down One second hand cutter. Cheap. 169 Hunter street east. 12d 166 8246

FOR SALE — EMDEN GEESE, Pekin Ducks, Black Minorca Cockerels. Apply S. E. Monerief, 'Phone 607J. 3d 16 8511

FOR SALE—HEATER, OAK IDEA; like new. 84 Edison Ave. 3d-16-8506

FOR SALE — RADIO STORAGE Battery, 80 ampere hour. 'Phone 274J. 3d 16 8513

FOR SALE — EUREKA VACUUM Cleaner, White Bedroom Suite, Fernery, Knitting Machine. 'Phone 1197. 3d 16 8514

FOR SALE — A COUCH. 'PHONE 1616W, or apply 589 Patterson Street. 3d-17-8536

FOR SALE—SIDEBOARD $5, CHEST of drawers $3, Dressers $8, and up; Iron Beds, Extention Table, Chairs Rockers, Centre Tables, Carpet, Library Table, Arch Curtains Toilet Sets, Blinds, Dishes and other articles. Apply 59 Aylmer street, near Perry.. 3d 18 8544

FOR SALE—10 LB. LIGHT AMBER honey, $1.19. Boyle's Cash & Carry. 3d-14-16s19-5201

FOR SALE—THREE PIECE PARLOR Suite, rosewood, good as new; Baby carriage, reversible gear, artillery wheels, Baby cutter white enamel, plush upholstered. Jiggs Smoking Stand and burner. Gas stove in A1 Condition. Apply 140 Stanley Ave., East City. 3d 18 8548

FOR SALE—ONE DOUBLE WHITE Iron Beds, Extension Table, Chairs Phone 1558J. 3d 18 8545

FOR SALE—TWO CARS OF BEECH and maple, free from limberwood $10.50 per cord delivered. Come and inspect wood. Opposite R. C. Braund's store, C. P. R. tracks, Phone 2097F. 6d 21 5270

FOR SALE—ONE LARGE EXTENsion Table $10, 1 Drop Leaf Table $4, and Small Table. Several good Heaters cheap. Oak sideboard $10. Arch Curtains $3, Electric Heater $3 Kitchen Chairs, Rockers, Couches, Stands, Cups, plates, fancy dishes, etc., 243 McDonnel street, J. Boorman. 3d 18 8542

FOR SALE — TUXEDO SUIT, FINE quality, nearly new. 'Phone 587M. 3d-17-8534

FOR SALE — MAN'S LAMB CAP, Collar, and Gauntlets; also New Brown Homespun Dress. Can be seen at 579 George Street. 3d-17-8532

FOR SALE—LARGE SKUNK COLlar and cuffs, also Persian lamb collar piece. Sacrifice for cash. Address Box 8493, Examiner. 3d-15-8493

FOR SALE — SECOND HAND HOT Air Furnace in good condition. Apply F. R. J. MacPherson Co. 6d 18 8497

FOR SALE—NO. 1 HARDWOOD 1-3 cord $6.50; mixed slabs $3.75 load. All wood dry and cut 12 in. 512 Park street.— J. F. Gray. 'Phone 293. 6d 15 8443

FOR SALE — GOOD HIGH TOP Jewel Gas Stove, also Small Wood or Coal Heater, 1 Pair Lady's Boots with Skates, size 5 or 5½. — 'Phone 1134J. 3d-16-8520

FOR SALE — FIRST- CLASS Harwood of all lknds. One horse loads. Phone 1911J. 6d 17 8476

FOR SALE AT HICKEY'S SHOE Store, 169 Hunter street. Men's leather top rubbers, $4.95; Women's Goloshes $4, Misses' Goloshes $2.75, Men's Goloshes $2.75. 3d 15 8502

FOR SALE—GOOD HARDWOOD, cut 12 inch at $10 per cord; also, good mixed wood with high percentage of hardwood at $9 per cord. W. H. Baker, Peterboro Planing Mills, Phone 676F. 26 28 522

FOR SALE—GOOD BODY HARDwood, 12 Dollars a cord, one dollar extra for cutting. Apply M. Delong. Phone 1244W. 26d 176 8157

FOR SALE — CALL PURDY Lumber Co., Phone 650, for good wood value. Body Hardwood $13 per cord; heavy hardwood slabs, $11.00 per cord; hemlock slabs, $8.00 per cord; cedar at $6.00 per cord; $1.00 extra for cutting 12 inches. 17d 27 5188

HELP WANTED—Female

WANTED — GIRL TO MIND TWO Children and assist Housework. 266 Burnham Street. 3d 16 8518

WANTED — MIDDLE-AGED WOman or Girl for General Housework. Apply 206 Wescott Street. 3d-17-8531

WANTED — MIDLE-AGED WOMAN to assist with Housework; references required. Aply 805 George Street, or 'phone 2307. 3d 16 8517

LOST

LOST — BLUE BEAD ROSARY. Finder please leave at Examiner, or 'phone 1287W. 3d 16 8510

LOST — ENVELOPE CONTAINING Sum Money. Finder please leave at Examiner. Owner's name on the envelope. 3d-17-852

LOST — WILL THE PARTY WHO claimed the envelope containing money at Chester's Store, please return same as the proper owner is demanding it now. 3d 18 5264

LOST — PAIR OF SPECTACLES, IN Silver Case, between Wm. Hamilton's and Hunter and Park Streets. Finder 'phone 497J. 3d-17-5254

LOST — TWO PAIR SKIIS TAKEN from 271 Brock Street on Thursday Night. Reward for information. 3d 16 8521

FOUND

FOUND ON CHEMONG ROAD, JAN. 10th, package of dry goods. Owner may have same by calling at the Examiner and paying for this advt. 3d 18 5266

WANTED

WANTED — KNITTING OR CROcheting, experienced; reasonable. Box 8526, Examiner. 3d-17-8526

WANTED TO BUY — SMALL MILK Route. Box 8538 Examiner. 3d 18 8538

WANTED TENANT—WILL SHARE our completely furnished home with family of two or three. Fine opportunity for right party. Reply Box 8546 Examiner. 3d 18 8546

WANTED — POULTRY OF ALL kinds. We are frequently told ours is the best market in Toronto, for good chickens. Prices mailed. Wallers, Spadina, Toronto. 42d 41 6943

WANTED—LIVE POULTRY AND Rabbits wanted. Highest cash price paid for any quantity. We will call. A. Atkins, No. 189 Charlotte street. Phone 771. 26d 180 5016

WORK WANTED

WORK WANTED— FURNACES REpaired and cleaned. Expert and immediate attention. Bull 1086m. 4d-14 16 17 19 8474

WORK WANTED—LADY WISHES work by day or week. Apply 525 George. 3d-17-8523

WANTED — RAGS, BONES, OLD stoves, copper, brass, zinc, rubber, auto tires, wood ashes. Will send a man and clean your cellar or ash house ,free of charge. Address Stevens, 364 Mark street, or 'phone 2083. 26d 1086

SAVE THIS ADVERTISEMENT. IT may save you cash. We are in a position to handle your house repairs from roof to cellar at lowest prices. Tinsmithing, gas, and pipefitting, furnace repairs, water fronts, painting, etc. No job too small. Bull, 1086m. 4d 14 15 17 19 8475

FOR RENT

FOR RENT—HEATED OFFICE ON George street. Apply 437 George street. dtf

TO RENT—LOOK! $11 PER MONTH. Newly decorated 5-roomed frame house, south, handy to factories. Phone 273J. 6d-18-8508.

FOR RENT — APARTMENT "D" Nova Scotia Apartments. Immediate possession. Apply 437 George Street. d t f

FOR RENT — 6-ROOMED HOUSE, conveniences, on Sherbrooke Street. 'Phone 2018F. 6d 19 8519

FOR RENT — OFFICES, BANK OF Toronto Building. Heated 3835. dtf.

TO RENT — FURNISHED ROOM. 379 Park Street. 'Phone 525W. 3d-17-8527

TO RENT—COMFORTABLE HOUSE: Garden, conveniences; also Two Little Flats; all conveniences. — Apply 183 Antrim Street. 3d-17-8524

FOR RENT

MODERN HEATED APARTMENT IN Bank of Commerce Building. Immediate possession. Apply 437 George street dtf

TO RENT — HOUSE ON RUbidge street. Phone 1232J. 6d16 8463

FOR RENT—4-ROOMED HEATed, modern apartment; Central Phone 343J. 6d16 8464

FOR RENT — W.O.W. HALL, OPPOsite Cressman's, on Vacant Nights; heated; ideal for Dancing, for Lodge, Club, or Religious Services; Hall is heated; has hardwood floors, piano, gas range, and dishes. For terms, apply to J. W. Fry, 149 Lake Street. 'Phone 819W. 7d-21-8535

HOUSES, REAL ESTATE

FOR SALE — NEW HOUSE ON Monagnan Road, centre hall plan; oak floors throughout. Moderate price. Terms to suit purchaser. Apply 437 George street. dtf

REAL ESTATE—LISTEN! FOR SALE good 7-roomed brick, edge of city, handy to factories, dandy garden, new-house and garage. Price and terms right. Party leaving city. Apply 293 Dalhousie street. 5d-18-8507

HELP WANTED—Male

WANTED—TWO GOOD STOUT MEN, used to handling lumber. To go to Coe Hill. Apply G. W. Armstrong. Phone 147J. 1d 16 8540

EXCEPTIONAL OPPORTUNITY — Men wanted in Durham and Northumberland Counties to sell Watkins 150 quality Products. Permanent money making business. World's largest factory to consumer organization. Established 55 years. Write the J. R. Watkins Company, Hamilton, Ontario, Department VD, for full particulars. 9d-7, 9, 12, 14, 16, 19, 21, 23, 26

MEN WITHOUT PREVIOUS SALES experience make good with us. You can too. We will help you make good Excellent opportunity, exclusive territory. Write at once to The J. R. Watkins Company, Dept. SK, Hamilton, Ontario.

FIREMEN AND BRAKEMEN, BEginners $150, later $250 monthly; no strike (which position?) Write Railway, Box 8297 Examiner. 4d 5 12 19 26 8297

MAKE MONEY AT HOME—$1 TO $2 an hour for your spare time writing show cards for us. No canvassing. We instruct and supply you with work. West-Angus Showcard Service, 29 Colborne Building, Toronto. dtf

RUSSIAN TREND TOWARD GRANTING COMMISSIONS TO FOREIGN CAPITAL

Head of the Supreme Economic Council of the Soviet Explains Development Plans Are Rarely Based on Foreign Loans.

By FREDERICK KUH.

MOSCOW, Jan. 19 (United Press).—An important statement of the economic position of the Soviet Union has just been delivered to the Supreme Economic Council by its president, M. Dzerjinski. At the same time, Dzerjinski revealed certain significant departures in trade and financial policy, which the Soviet government intends to put into effect in 1925.

That the granting of concessions to foreign capital may be a more favorable method of developing Soviet industry than foreign loans, was the prophetic declaration of Dzerjinski. His view, however, is avowedly predicated upon the continued authority of the Soviets to formulate the terms on which concessions will be granted.

Although he did not elaborate further upon this proposal, Dzerjinski's assertion, coming only a few weeks after the collapse of the negotiations for a British government guaranteed loan, may presage a new method of attracting necessary foreign capital to the Soviet Union. Moreover, the coincidence of this statement with the resumption of relations with France may be taken to indicate that French co-operation in the development of Soviet resources is to be secured through the granting of valuable commercial and industrial concessions to French bankers and industrialists.

Government Subsidies.

Another vital change in policy discussed by Dzerjinski is the reduction of state subsidies for Soviet industries and the substitution of credits for subventions as the means for bringing production and marketing of industrial goods back to normal. In fact, the Soviets have already advanced along the road to minimizing the evil of state gratuities to industry. During the fiscal year 1922-23, Soviet industries received government subsidies amounting to $76,000,000; in 1923-24 the subsidies were decreased to $66,000,000, and according to present plans, subsidies during the year 1924-25 will be diminished further to about $50,000,000. For the same three years, the sum of state bank credits advanced to industries shows a constant rise, the amounts unfsbeing $81,000,000, $200,000,000 and $340,000,000 respectively.

Dzerjinski appealed for unification of industry throughout the Soviet Union. He condemned the tendency to regard industry in any single affiliated state as in independent unit.

"The purpose of our industries is not to amass private profit," he declared, "but to ameliorate the conditions of the laboring classes as a whole."

Pointing out the strides which have been made toward economic recovery, he reviewed the developments before the introduction of the New Economic Policy in 1921. He described the crisis which then arose, recalling the difficulty of marketing industrial goods, owing to high production costs and lack of contact between city and countryside, with the resultant unavailability of manufactured wares, except in urban districts. Even during 1922, he said, industrial production reached only 30 per cent., while agricultural output rose to 75 per cent. of pre-war standards.

Power of Consumption.

Dzerjinski then traced the rising power of individual consumption under the Soviets. Sugar, salt, matches, cotton cloth and cast iron, representing agriculture, light and heavy industries were taken as typical commodities, showing a notable increase in consumption between 1921 and 1924. Consumption of these articles is still decidedly subnormal, being, in the order named, 35 per cent., 64 per cent., 56 per cent., 40 per cent. and 20 per cent. of the pre-war quantities. But the increase in consumption during the past three years brought about by a drop in prices and a rise in production, is an encouraging prophecy of the revival of Soviet markets.

The campaign for increasing production is to be carried on in full swing, according to Dzerjinski. During the coming year, it is intended to augment the output of metal 40 per cent., textiles 64 per cent., wool 21 per cent., flax 10 per cent., granulated sugar 21 per cent., paper 49.5 per cent., chemicals 52 per cent. and tobacco 49 per cent. Owing to the large stores of coal on hand and the difficulties of transport and marketing, no attempt will be made to increase the coal output in 1925. If this schedule is fulfilled, production in Soviet industries, now about 48 per cent. of pre-war, will be raised to about 83 per cent. of the 1913 level.

Dzerjinski stresses the fact that the government's power to regulate and notably to reduce prices, is a weapon of the greatest economic importance, enabling the state to surmount serious crisis. Hitherto, however, one of the gravest problems with which the Economic Council has had to cope is the excessive margin—averaging 30 per cent.—between production costs and retail prices. Dzerjinski ascribes this "price gap" to the excess of demand over supply and to the inability of the co-operatives to capture the domestic markets.

While he cited various advances toward increased efficiency in Soviet industries, Dzerjinski pointed out that organization is still frequently inadequate. Thus in machine factories, the number of workmen employed is only 20 per cent. less than in 1913, but production has fallen off by 66 per cent.

In connection with the attitude of the government toward private enterprise, he declared that the policy of the state bank and Soviet credit institutions must henceforth be to attract capital into socialized enterprises, rather than to permit private commerce to attract state capital.

ON CHURCH UNION

(Contr buted.)

The follow ng is a list of Presbyter an congregations which have voted not to enter the new denomination, the United Church of Canada. Since it was prepared a large number of additional congregations have voted nonconcurrence, including Queen Street East, Toronto; McNab Street, Hamilton; Knox and St. Andrew's of Stratford; Grace Church, Millbrook; St. James, Charlottetown, P.E.I., and others To date approximately 200 congregations have voted to remain Presbyterian.

Toronto Presbytery — Woodbridge, Oakville, Toronto, Rosedale; Toronto, Runnymede; Toronto, Dale; Toronto, Cooke's; Toronto, Cowan Avenue; Toronto, Knox; Toronto, Royce Avenue; Toronto, Dufferin Street; Toronto, St. Paul's; Toronto, St. Andrew's (on King Street),

Hamilton Presbytery—Knox, Erskine, St. David's, Westminster. Central, St. Paul's, St. John's, St. Andrew's.

Stratford Presbytery—Atwood.

Chatham Presbytery — Windsor (Westminster).

Orangeville Presbytery —Hillsburg, Bethel.

Saugeen Presbytery—Fairbairn.

Quebec—Knox-Crescent, Montreal; Maisonneuve, Montreal; North Georgetown, Huntingdon.

Nova Scotia — Glace Bay (St. Paul's), Glenelg, French River, Merigomish, New Glasgow; United Church; Elmsdale, Sydney Mines, C.B., St. Andrew's, Scotsman, East River, St. Mary's.

Prince Edward Island—New London.

Saskatchewan — Weyburn, Knox, Moose Jaw, St. Paul's; Assiniboia, St. And ew's; Barvar, Bekevar, Warmly.

Alberta — McLeod, Jumbo Valley, Knox; Banff, Red Deer, Olds, Wainwright.

British Columbia — Prince Rupert, Vancouver, St. Paul's; North Vancouver, St. Stephen's.

London Presbytery — St. Thomas, Alma Street; Knollwood Park Mission); Komoka; Yarmouth; Ailsa Craig, St. George's, London: New St. James, London; Chalmers, London.

Ottawa Presbytery — Hull, Cushman's Memorial; Vernon, Richmond, Fort Coulonge, St. Andrew's, Erskine, Ottawa; Knox, Ottawa; St. Andrew's, Ottawa.

Brockville Presbytery — Cardinal, Kemptville, East Oxford, Winchester.

Glengarry Presbytery — Maxville, St. Elmo, Kirkhill, Avonmore, Vankleek Hill, Moose Creek, Finch.

Lindsay Presbytery — Woodville, Kirkfield, Bolsover.

Sarnia Presbytery — Alvinston, Camlachie, Corunna.

Barrie Presbytery—Dunedin, Creemore.

Maitland Presbytery — Ashfield, Kincardine, Brussels, Teeswater, South Kinloss.

Guelph Presbytery—Hespeler, St. Andrew's; Guelph, St. Andrew's; Winterbourn (Chalmers Ch.).

Lanark and Renfrew Presbytery — Alice Petawawa, Smith's Falls.

Bruce Presbytery — Tara, Walkerton, Southampton.

Huron Presbytery—Goderich, Knox. Peterboro' Presbytery—Hastings.

North Bay Presbytery — Parry Sound, St. Andrew's.

Whitby Presbytery—Port Perry.

The statement also points out that there are in the Dominion the following:

Self-sustaining congregations, 1,071.

Augmented (aid receiving churches), 469.

Student mission field, 407.

Preaching stations, 4,509, of which 2,312 are in the Western Provinces and 761 in the Maritime Provinces.

In Ontario there are approximately 500 self-sustaining churches and about 140 augmented (aid receiving churches).

To date votes of 29 Toronto congregations have been announced, 18 having voted in favor of entering the United Church of Canada and 11 against.

Other votes show: Chippewa, for 1; against 68.

Knox Church, Palmerston, for 143; against 194.

Boston Church, Esquesing Township, near Milton, for 8; against 73.

John Street Church, Belleville, for 139; against 123.

St. Paul's, Waterloo, for 106; against 99.

PRESIDENT MISQUOTED.

Societ Leader Did Not Say Russia Would Not Pay.

PARIS, Jan. 19—Canadian Press)—Answering a protest from France against the speech of President Ryckoff of the Russian Soviet, in which Ryckoff was quoted as saying Russia would not pay her debts, Foreign Minister Tcherin has now sent a report that the president was misquoted.

According to the minister, the president "contested the legitimacy of Russia's foreign debt, but never said Russia would not pay.

RAILWAY TIME TABLES.

CANADIAN NATIONAL RAILWAY.
All Trains Daily Except Sunday.
Corrected to date.)

No. 91—7.10 a.m., for Lindsay and Toronto.

No. 96—8.10 a.m., for Port Hope and Toronto, Montreal, Halifax and Portland, Me.

No. 93—8.20 a.m., for Lindsay, Blackwater, Junction, Orillia, Midland, North Bay and Toronto.

No. 98—8.25 a.m., for Hastings, Campbellford, Belleville and points on the main line east.

No. 371—8.30 a.m. for Lakefield.

No. 92—12.02 p.m. for Lindsay, Port Hope, Ottawa, Toronto, Buffalo, New York and Philadelphia making connections with the International Limited for London Detroit, and Chicago.

No. 100—12.15 p.m., for Hastings, Campbellford, Belleville and Ottawa.

No. 372—12.25 p.m. for Lakefield.

No. 95—5.34 p.m., for Lindsay, Orillia, Midland, North Bay and Toronto.

No. 94—9.10 p.m., for Port Hope, Montreal and Boston. Halifax, and Portland. Carries sleeper for Montreal.

CANADIAN PACIFIC RAILWAY.
(Corrected to date.)

GOING EAST—
12.05 p.m.—Norwood, Havelock, Bonarlaw, Tweed, Perth, Smith's Falls, Kingston, Ottawa, Montreal and intermediate points daily. On Sunday this train proceed east only as far as Havelock.
8.20 p.m.—Indian River, Norwood, Havelock. Daily except Sunday.
12.02 a.m.—Havelock, Tweed, Kingston, Perth, Smith's Falls, Montreal, St. John, Boston and New York. Daily except Saturday.
1.50 a.m.—Havelock, Tweed, Kingston, Perth, Smith's Falls, Ottawa.

GOING WEST—
4.55 a.m.—Myrtle, Toronto, Guelph, Goderich Hamilton, Galt, Woodstock, St. Thomas, London, Chatham, Detroit, Chicago and New York. Daily.
6.01 a.m.—Toronto, (Yonge street), Hamilton, Owen Sound, Teeswater and intermediate points. Daily except Sunday.
7.35 a.m.—Toronto, Hamilton, Brantford, Buffalo, Rochester, Boston, New York. Daily. Galt, Woodstock, London, Chatham, Detroit and intermediate points between Peterboro and Toronto. Daily except Sunday.
9.35 a.m.—Bethany, Lindsay, Orillia, Port McNicol and intermediate points. Daily except Sunday.
3.35 p.m.—Toronto, Hamilton, Brantford, Buffalo, New York, Galt, Woodstock, London, Windsor, Detroit, Chicago and intermediate points between Peterboro and Toronto. Daily.
6.50 p.m.—Lindsay, Toronto and intermediate points. Daily except Sunday.

MRS. GRACEY SOUGHT.

Lady Who Lived Here 18 Years Ago Will Receive Information at the Police Station.

Information is sought by Chief of Police Samuel Newhall regarding Mrs. Edward Gracey, who lived in Peterboro eighteen years ago. Anyone knowing of her present whereabouts is requested to communicate with the Chief, who has information for her.

NINE PERSONS LOST.

Enormous Loss in the States Through Floods.

ATLANTA, Ga., Jan. 19.—(United Press).—Nine persons have lost their lives and enormous property damage has resulted from flood waters sweeping sections of the five southern states to-day.

Swollen rivers caused by ten days of heavy rains have flooded vast areas in Georgia, Alabama, South Carolina, Louisiana and Mississippi, caused two train wrecks and made hundreds homeless.

HEINIE.

Germans are paying income taxes at a rate equivalent to about 500 million dollars a year, or in the vicinity of $10 apiece.

Their total taxes are not exceeding $35 a year for every German man, woman and child.

There seem to be worse things, financially, than losing a war. Winning a war, for instance.

NOTICE TO CREDITORS

In the matter of the Estate of William Luster Stouffer, late of the city of Akron, in the State of Ohio, one of the United States of America, Automobile dealer, deceased.

Notice is hereby given pursuant to Section 56, Chapter 121, R.S.O. that all persons having claims or demands against the estate of the said William Luster Stouffer deceased, who died on or about the 8th day of May 1924, at the said City of Akron are required to send by post prepaid or deliver to the undersigned administrator, on or before the second day of February 1925, their Christian and surnames and addresses, with full particulars in writing of their claims and statements of their accounts, and the nature of the security, if any held by them, duly verified by Statutory Declaration.

And take notice that after the said 2nd day of February 1925, the said administrator will proceed to distribute the assets of the said deceased among the parties entitled thereto, having regard only to the claims of which he shall then have notice, and the said administrator will not be liable for said assets or any part there of to any person or persons whose claim shall not have been received by him at the time of such distribution.

Dated this 3rd day of January A.D. 1925.

JOSEPH O'BRIEN,
295-297 George street,
Peterborough, Ontario.
Administrator of the estate of William Luster Stouffer, deceased.
4d 5 12 19 26 5048

PETERBOROUGH FUEL & TRANSFER, LIMITED
KELLY BROS., Proprietors.
134 Aylmer Street.
COAL
Delaware and Hudson Anthracite, in all sizes.
WOOD
Dry Hardwood — Dry Mixed Wood, Cut to Order.
'Phone for Prices. Satisfaction Guaranteed.
'Phones - - 270 and 362

BUY ADVERTISED GOODS
Best, Safest, Cheapest

FOR SALE
7-roomed Frame Cottage, all improvements, new furnace, and newly decorated, large lot with garage, situated convenient to the West Clock Factory. Price $2700.00
New Brick House, situated in the South End, all improvements, large lot; owner would exchange for a larger house; central location. Price $4000.00
Brick House situated in the North End, 7 rooms, all improvements, large lot, easy terms. Price $5700.00
Brick House, centrally located, 7 rooms; all improvements; large lot with garage; terms arranged. Price $4700.00
For inspection and particulars, Apply
J. T. O'CONNELL & CO.
136 HUNTER STREET,
'Phone Office 376; Residence 1350
Mr. A. Mills, Agent. 'Phone 1403W.

SCHOOL ASSOCIATION.

The regular monthly meeting of the Queen Mary Home and School Association was held on Friday evening, when nomination of officers took place. Election will be held at the next regular meeting. The president, Mrs. M. T. Breckenridge, occupied the chair, Mr. M. N. Clark taking it during nominations. Annual reports were given by the secretary and treasurer, Mrs. H. S. Huffman and Mrs. D. Cameron. A short musical programme followed the business session, when choruses were given by girls from Mr. Clark's room, a recitation by Isabel Thirnbeck and a pianoforte solo by Margaret Cadd.

COAL
COAL PHONE 360 OR 293 COKE
COONEY & JOPLING
189 Simcoe St.
Best Quality Double Screened
Prompt Delivery

Stove, Anthracite	$16.00
Nut	$16.00
Egg	$15.00
Cannel	$16.00
Hillman Smokeless	$13.75
Pocohontas	$13.00
Domestic Coke	$12.50
Youghogheny Bituminous	$8.10
1-4 Lump	$8.00

Satisfaction Guaranteed.
6d-21-5258.

Telephone 790 When You Want Your
Piano or Organ Tuned
Player Pianos a Specialty
All Work Guaranteed
W. H. CUNNINGHAM
560 Weller Street

APARTMENT
TO LET—Two rooms, with conveniences. Central. Low rent.
A. LOW & CO.
285 Bethune Street,
'Phone 607 N. and Hol. 1027.

CHINA PAINTING
Mrs. Langley McCarthy Teaches Biscoffs' New and Beautiful Work in
CHINA PAINTING

HILL, WEDDELL & HILLS
General Insurance Agency
ESTABLISHED 1883
Phone 14 124 Hunter Street West

DAVIS-THOMPSON COMPANY, LTD.
Insurance and General Agency
433 GEORGE ST. PHONE 40

4% INTEREST, compounded Half-Yearly, Paid on Deposits

One Dollar opens an account. Special facilities afforded Depositors for the convenient transaction of their business, and accounts are subject to cheque withdrawal.

For Sums of $100 and upwards this Company's Debentures are issued in terms of one to five years.

Bearing INTEREST Half-Yearly at - - - **5%**

TORONTO SAVINGS AND LOAN CO.
435-437 George Street
Peterborough

THE GUMPS—BUSINESS AS USUAL

SOCIAL DOINGS AT DOWNEYVILLE

Catholic Women's League Had Social—Dramatic Club Presented Play.

TWO DANCES

DOWNEYVILLE, Jan. 19.—The Catholic Women's League held a very successful social in the hall here Friday evening. Cards were played at some twenty tables till 11.30, after which a dainty lunch was served by the ladies. Dancing was then enjoyed by all for a few hours. The Ellwood orchestra from Lindsay furnished the music during the evening and for the dancing. The hostesses for the evening were Mrs. Leo. Harrington and Mrs. Edward Costello.

Dramatic Club.

The Downeyville Dramatic Club presented their play entitled "Turning the Trick" at the hall in Ennismore on Monday evening and was indeed splendid. Great credit is due the players for the splendid way they played their different parts. The hall was crowded. After the play was over dancing was indulged in for a few hours and was enjoyed by all. The Downeyville orchestra furnished the music for the evening and also for the dancing.

The cast of characters is as follows: Patrick Casey—Leslie Lucas; Mary Anne (his wife)—Carmelita Morrissey; Michael (his son)—Joseph Morrissey; Kathleen and Maggie (his daughters)—Agnes Murray and Margery Murray; Geo. Drake—Francis Costello; Eileen (the maid)—Rose Downey; Humpy Steele (the janitor)—Jas. C. Lucas; Jas. Dougherty — Clare Harrington; Madam Anne Bairski (Slippery Ann)—Gertrude Milloy; Armand De Lovier (a modiste)—Paul McGuire.

Personals.

Miss Marie Dorgan has returned to Rochester, N.Y., after spending the holidays, the guest of Mr. and Mrs. Timothy Dorgan in the village.

Mr. John Perdue and sister, Miss Katie, spent Tuesday, the guests of their sister, Mrs. Lillie Lucas.

Mr. and Mrs. D. M. O'Leary and baby spent Sunday, the guests of Mr. and Mrs. Horlehea, s .

WOMEN'S INSTITUTE ADDS NEW MEMBERS

Cavan Ladies Held Successful Meeting—New Plan of Serving Refreshments.

CAVAN, Jan. 19.—Mrs. D. J. Hunter entertained Cavan Women's Institute on Thursday afternoon. There was a good attendance. Mrs. Hunter's pretty rooms were well filled, there being between twenty-five and thirty ladies present.

The members were pleased to have their president—Miss B. McNeil—again present to conduct the meeting. She had been absent for a time on account of the illness and death of her father.

One interesting feature of the meeting was the roll-call, which was responded to by the members each telling of some means used in her home to save time and make the work easier. Many time-saving wrinkles were told and discussed.

Mrs. Loyd Sutton had prepared an excellent paper on "Courtesy and Good Manners. She was unable to be present, but sent her paper, which was read by Mrs. Staples. Discussion followed.

It was decided that a new plan for entertaining the Society will be adopted, beginning with the February meeting. The person who offers her home for the meeting will not serve the refreshments. These will be furnished and served by four other ladies, named inn turn, for each meeting.

Miss McNeil invited the Institute to meet at her home for the February meeting.

Mrs. D. J. Hunter, Mrs. H. Tinney, Mrs. G. Sisson and Mrs. A. Elliott were named to contribute and serve the refreshments.

Mrs. Matchett and Mrs. Carr were appointed to take charge of the programme.

After the meeting adjourned, Mrs. Hunter assisted by other ladies, served lunch, and a very enjoyable social time was spent.

Among those present were:—Mrs. W. Pritchard, Mrs. C. Carr, Mrs. Sisson, Mrs. M. Carr, Mrs. R. Matchett, Miss J. Shaffer, Miss E. Hunter, Mrs. H. Tinney, Miss F. Hunter, Mrs. J. Swain, Mrs. F. M. Staples, Mrs. Ray Syer, Miss Vera Morton, Mrs. J. Armstrong, Mrs. D. White, Miss Elinor Pritchard, Mrs. H. Suney, Miss L. Staples, Miss L. Syer, Miss A. Tinney, Mrs. E. Syer, Miss B. McNeil, Mrs. J. D. Perrin, Miss N. Sutton, Mrs. J. Paul, Mrs. J. Keegan, Miss B. Touchbourne.

Two new names were added to the list of members. They now number forty-three.

Personal.

Mrs. Harry Lang is spending a few days in Peterboro with Mr. Lang's mother, who is convalescing after an operation.

Mr. H. Argue has installed a radio.

Among the boys who have gone to attend military school in St. Jean, Quebec, qualifying for commissions, are Messrs. Ray Staples and Wilfred Reynolds from the Durham Regiment. The course will last for six weeks.

Even if the world is a stage too many people have speaking parts and too few have thinking parts.

Clearing Sale Winter Goods

4 only Goat Robes at 11.00.
A few lined Horse Blankets at $2.50 to $3.50.
4 unlined to clear at $1.00 each.
2 Feed Cutters, cheap.
A few pairs of new Military Blankets.
A few Woollen Horse Blankets.
Several Second Hand Cream Separators.
1 second-hand Stove.
Also 1 new Pipeless Furnace at a reduced rate, to clear stock.

R. C. HEARD
379 WATER STREET.
'Phones: Shop, 1329, House 1494W.

AYRSHIRE BREEDERS HAD GOOD MEETING

Mr. David Hunter, of Grimsby Gave a Talk to Burnbrae Farmers.

BURNBRAE, Jan. 19.—The Menie Ayrshire Breeders' Club held a judging class on the farm of Mr. Alex. Hume. The snowstorm kept many away, but what was lacking in numbers was made up in interest and enthusiasm. Mr. Dave Hunter, of Grimsby, Ayrshire field man, was present, and his remarks were given close attention. After discussing the possible market for Ayrshires in the Western provinces, Mr. Hunter asked Mr. Hume to bring out some classes for judging. Three classes of young cows and heifers were brought out, and after a short demonstration by Mr. Hunter, those present proceeded to inspect the cattle and were called upon to give placings and reasons for same. In most of the cases the placings of the local men corresponded to Mr. Hunter's ideas.

One of the classes included the good heifer which won at the Royal last fall against a class of thirty-three. She is an animal of outstanding quality and, although Mr. Stewart, the veteran breeder of Menie, and Mr. Hunter, in the course of the demonstration showed that she was not perfect, yet it is not hard to see why she was placed first. There is no doubt that every one present benefited by the demonstration on one of the finest herds of dairy cattle in the district.

Annual Meeting.

The annual business meeting of St. Andrew's congregation was held in the basement of the church on Thursday afternoon at 1 o'clock. A considerable number of the members were present to hear the various reports. Each branch of the work reported favorable progress during the past year. The total money received from all sources amounted to about $4,035. The manse debt was lowered considerably, this being due to the efforts of the Ladies' Aid who contributed $415 to this cause. A good balance to be carried forward shows careful management by the officers of the church.

The managers for 1925 are as follows: Messrs. Wm. Bennett, John Murray, W. H. Little, Thos. Watson, Victor Taylor, Lindsay Watson and Percy Oddie, the last three being the newly-elected members of the board.

During the year the congregation lost its pastor of the past six years, Rve. J. J. Black, who resigned in June to take up work in Orillia. After a short vacancy a call was extended to Rev. D. A. McKenzie, of Gamebridge, who, to the great pleasure of the congregation, accepted the invitation, and has been minister for the past three months.

Discuss Church Union.

Following the business meeting, the matter of Church Union was discussed, prior to the taking of the vote on the question. Mr. McKenzie, as chairman, answered a number of questions which had been asked regarding the effect of Union on different organizations and activities of the church, and on the holding of property, etc. Mr. McKenzie explained all these matters in a clear and concise manner, showing clearly where a congregation stood whether it voted for Union or against.

In the course of his remarks, Mr. McKenzie said he hoped that whatever the result of the vote might be, there would be no split in the congregation. He thought it would be wrong for an old congregation with such an honorable history to be divided on this question, and he hoped that the minority would follow the majority, whatever the result. There was something greater than the Methodist, Presbyterian, Congregational and even United Church and that was the Kingdom of God, and only by the congregation working harmoniously together could the kingdom be promoted in this district.

Mrs. Geo. Craighead was apointed poll-clerk, and the poll will be open at her home from 1.30 to 2.30 p.m. until Thursday, Jan. 29. The congregation will meet at 11 a.m. on Friday, Jan. 30, to hear the result of the vote. A large number who were present on Thursday cast their votes before leaving.

Held Oyster Supper.

The Ladies' Aid held an oyster supper in the basement of the church on Tuesday evening last. In spite of bad roads, the event was quite successful, the proceeds amounting to $60.00. A miscellaneous programme was presented by local and visiting talent. Spencer's orchestra furnished music between other programme numbers. The oysters seemed to be the most popular part of the entertainment.

Calomel To-Night

Hot Water Before Breakfast

No more headaches, indigestion, foul breath, constipation, kidney pains, if you will but follow a doctors advice by taking two Tanol Calomel Tablets tonight and a good drink of hot water in the morning to wash from the system all the previous days' poisons and wastes before more food is taken in. Tanol Calomel is harmless, acts on every organ of the body, stomach, kidneys, liver and bowels, no salt or seidlits are necessary, does not nauseate like ordinary calomel. Get a few of these tablets from your druggist and you will be surprised how much better they will make you feel. These inexpensive tablets can be obtained at F. C. Weber, Charlotte street.

TEA SUPPLY INADEQUATE. PRICES HIGHER.

Tea prices are going up mainly because tea is being demanded by millions more people. Tea is the cheapest and certainly one of the most palatable and satisfying beverages known. But the tea growers have been unable to meet the tremendous demand. It takes three years for a tea bush to mature to the plucking stage.

NAUGHTY?

This is Diana, central figure of many French scandals, in the costume she wears in a show at the Casino de Paris. Would you say this was naughty? She has played to crowded houses over a record run.

KING EDWARD SCHOOL ASSOCIATION MEETING

$150 Spent for Needy Children and Helping Families.

The King Edward Home and School Association held a very successful annual meeting in the kindergarten of the school on Friday evening, Jan. 16.

The meeting was opened with "O Canada."

The secretary and the treasurer both reported a most successful year. The treasurer's report showed that the club had expended about $150 in new clothing for needy children as well as sending groceries, etc., to families in distress.

The Sewing committee reported much old clothing remodeled and distributed amongst the poor.

Miss M. Herridge presided at the election of officers, which resulted as follows:

President—Mrs. J. J. Pollock.
1st Vice-Pres.—Mrs. F. White.
2nd Vice-Pres.—Mrs. R. Price.
Secretary—Mrs. F. Finnie.
Treasurer—Mrs. J. O. Fife.
Corresponding Sec. — Miss M. Herridge.
Convenor Social committee—Mrs. F. White.
Convenor Progarmme committee—Miss C. Adams.
Convenor Sewing committee — Mrs. J. Reynolds.
Visiting committee — Mrs. J. Pollock, Mrs. J. Cook.

The following programme was ably rendered, Mrs. Pollock occupying the chair:

Piano solo—Miss L. Elliott.
Reading—Miss M. Herridge.
Vocal solo—Miss D. Pilling.

Mrs. Adjt. Smith addressed the meeting on "A Mother's Influence on the Lives of Her Children." Mrs. Smith stressed the fact that this influence was the paramount one in the child's life. The father sometimes becomes indifferent or even embittered towards his children, but a mother's love stands the acid test of sickness, sorrow or even sin.

Refreshments were served and the meeting adjourned after singing the national anthem.

MAY BE BRONCHO BUSTER

Former World Wrestling Champion As He Looks In Cowboy Attire, Properly Chaperoned.

ED "STRANGLER" LEWIS, BONNIE McCARROL

Now that Ed "Strangler" Lewis has been shorn of his title of heavyweight wrestling champion, he may decide to take up the more strenuous pastime of cow-punching. Here we have Lewis in cowboy togs, latest approved styles, and Miss Bonnie McCarrol, champion woman broncho-rider, in the garb of a tenderfoot.

GAY COSTUMES IN CARNIVAL CROWD

Cast of Characters in Lakefield's Assembly of Impersonations.

LAKEFIELD, Jan. 17. — Among those in costume at the carnival on Friday night were: Mrs. W. Millage, French harlequin; Mrs. J. Sanderson, Maggie Jiggs; Mrs. D. H. McMillan, Brazilian spider; Mrs. W. Gillman, kitchen shower; Mrs. A. B. Burrows, gypsy girl; Mrs. S. Sutton, Turkish lady; Mrs. R. J. Knox, Aladdin; Mrs. J. C. Smith, Dolly Varden; Mrs. Warren Payne, skating girl; Miss Margaret Richardson, Mother Goose; Miss Gwyneth Northey, highland lassie; Miss Lauretta Northey, skating girl; Miss Ethybyda Hunter, Little Red Riding Hood; Miss Merle Crawford, Christmas tree; Miss Luella Hamblin, chef; Miss Phyllis Morrison, Irish coleen; Miss Yvonne Stuart, English crest; Miss Gladys Manning, boy; Miss Margaret Tanner, Jack Tanner; Miss Marguerite White, Uncle Wiggley; Miss Alice Dench, cross-word puzzle; Miss Tonie Sanderson, Queen of Hallowe'en; Miss Mildred Darling, Mr. Jiggs; Miss Constance Stuart, maid of Chinatown; Miss Aileen Brown, Scout patrol leader; Miss Eva McIlmoyl, Dutch girl; Miss Lilian Stuart, Mexican; Miss Helen Porter, page; Miss Marion Pearson, Hallowe'en; Miss Hazel Crawford, butterfly; Miss Dorothy Sutton, Japanese; Miss Beatrice Junkin, bat; Miss Annie Crawford, Queen of Hearts; Miss Winnie Batten, soldier; Miss Angela Osborne, soldier; Miss Mamie Brown, skating girl; Miss Jean Ridpath, skating girl; Miss Lulu Smith, pierette; Miss Tobaco, Indian maid; Miss Maxwell Hamilton, Hudson Bay dog driver; Miss Thelma Carveth, night; Miss Madeline Junkin, Dutch Cleanser; Miss Lilian Mason, picaninny; Miss Josie McIlmoyl, 1925 dude; Miss Zelda Northey, old man of 80; Miss Helen Everett, skating girl; Miss Effie Webster pierrot; Miss Audrey McIlmoyl, jester; Teddy Hunter, Jew; R. H. Hunter, darktown swell; Gordon Kidd, soldier of King Charles' time; Harry Sherin, Saturday night—bath night; George R. Sherin, cross-word puzzle; Harry Sherin, Chinese; Roland Alford Jack ar sailor; Harding Stuart, cowboy; W. C. Harvey, British soldier of the time of Waterloo; Tommy Chappell, clown; Charlie Tanner, rooster; Harold Trude, Santa Claus; Sam. Trude, Aunt Jane; Sam. R. Sherin, Little Boy Blue; Stanley Richardson, cricketer; H. R. Wagar, clergyman; Ralph Payne, bag of Canada cement; A. B. Burrows, coon; Tom Hampton, tramp; Bobby Lennox, mama doll; Ralph Brown, clown; Warren Payne, chef; Douglas Smith, brownie; Ralph Hendren, gentleman; Gordon Porter, Pat from Nowhere.

EAST EMILY PERSONALS

EAST EMILY, Jan. 19.—Mr. Vincent Fee visited at the home of Mr. J. D. Hunter at Cavanville on Sunday.

Mrs. H. Jackson, of Peterboro, is visiting at the home of her son, Mr. Wilfred Jackson.

Mrs. M. Matchett, of Millbrook, is visiting at the home of her niece, Mrs. Vincent Fee.

Mr. Ira Switzer and sister, Miss Cora, were visitors to Peterboro last Saturday.

Miss Margaret Mann, of Bridgenorth, is the guest of her cousin, Miss Helen Storey.

Mr. Gabriel Switzer and son, Mr. Eugene Switzer, were business visitors to Lindsay on Tuesday.

Mr. and Mrs. L. Wilson spend Sunday visiting friends in Peterboro.

Miss Helen Storey has returned home after spending the past two weeks visiting relatives in Bridgenorth and district.

Mr. Cecil Casey and sister, Miss Flossy, were business visitors to Peterboro on Saturday.

Miss Ida Switzer was a visitor to Lindsay during this week.

Mrs. T. Carrol and daughter, Miss Marion, were visitors to Peterboro last week.

Mr. Isaac Guthrie made a business trip to Peterboro last Friday.

HORSES INJURE MAN OF EIGHTY

John Brigg Critically Hurt by Team Driven by William Hutchinson on Saturday.

IN HOSPITAL.

John Brigg 113 Brock street, is still in a serious condition today as the result of an accident on Saturday evening, when he was struck by a team of horses attached to a sleigh. Mr. Brigg is over eighty years of age, and it is feared at Nicholl's Hospital that he is suffering from concussion of the brain.

While crossing Water street from the Bank of Montreal to the Peterborough Club late on Saturday evening, he was knocked down by a team driven by William Hutchinson of R.R. 11, Peterborough. Vincent Eastwood witnessed the accident and informed the police, who carried the injured man into the police station, from where he was rushed to Nicholl's Hospital under the care of Dr. Malcolm McCulloch. He was later taken in charge by the family physician, Dr. Scott.

ANNUA LREPORT OF FRASER AUXILIARY

Secretary's Record of Activities Shows Growth Under Mrs. Duncan Drummond.

The following report of the Fraser Auxiliary of St. Paul's Presbyterian Church is presented by the secretary, Isabel Le Clair:

During the year meetings were held each month, with the exception of July and August, with an average attendance of 16.

Our study for the year was based on the book "The Isle Beautiful," each meeting being taken charge of by two of the members.

Funds were raised in various ways. Mrs. W. E. Armstrong, wife of the assistant secretary to Dr. R. P. McKay, gave an illustrated lecture on India, in March. This lecture was most helpful and instructive and enjoyed by all present.

In February the Jessie Alexander Concert was held in the Church, which was well attended, and from which $152.30 was realized.

On May 10th a Rummage Sale was held, proceeds amounting to $70.45.

A bale of clothing was packed for a girl of 14 years stationed at the Eethelbert School. The bale being valued at $11.75.

Our Thanksgiving Meeting held November 4, was addressed by Mrs. MacKinnon of Knox Church. The Thankoffering collection amounted to $81.20.

In December the Auxiliary held a tea and sale of Christmas novelties from which $158 was realized. Monthly collection, etc., amounted to $59.05.

In June, the Auxiliary were compelled to accept, with regret, the resignation of a much-loved president, Mrs. Adam Hall, who left Peterboro to make her home in Preston, accompanied by Miss Cameron, who was one of our valued members. Since that time the first vice-president, Mrs. Duncan Drummond, has very capably filled the chair as acting president.

We close our year with a substantial sum of $430 to be sent to the Prsbyterial treasurer.

BRICKLAYERS' WAGES.

Toronto Union Sets New Scale at Saturday Conference.

TORONTO, Jan. 19.—(Canadian Press).—After a lengthy conference with members of builders exchange on Saturday, Union Bricklayers accepted a rate of $1.12 1-2 an hour, as their rate of wages for 1925. Rate was fixed by contractors employing Union labor before close of year and rejected by men, who insisted upon rate of $1.25 an hour, which has been in effect during 1924.

CAMPBELLFORD CURLING

CAMPBELLFORD, —Jan. 19. — The following games were played Saturday evening:

J. Paulton	H .Lowery
W. Sarginson	C. S. Gillespie
F. J. Smith	R. Dunk
A. Meyers	S. J. Moore
Skip 12	Skip 15
V. Hay	Dr. Bussey
P. Danyes	J. Saunders
W. Meiklejohn	F W. Kennedy
P. J. Kelly	M. Gurry
Skip 9	Skip 7
H. Seaborne	C. A. Wilson
C. Homes	C. Duncalf
C.W.Pallister	G. T. Thompson
A. W ood	J. Dolman
Skip 8	Skip 10

HARVARD 3; YALE 2.

BOSTON, January 18. — Harvard defeated the Yale Hockey team 3 to 2 in a hard fought game here last night which required a ten minute overtime period to decide. Harvard twice in the first and third periods, came from behind to tie the score.

TWO FOR DULUTH.

CLEVELAND, Ohio, January 18. —Duluth made it two straight from Cleveland by winning last night 2 to 1, in the United States amateur hockey league.

BOSTON A.A. LOSE TWO.

Pittsburgh, Pa., Jan. 18.—The Fort Pitt Hockey Club made it two straight from the Boston A. A. winning the final game of a two game series in the eastern wheel of the United States Amateur Hockey League last night 5 to 2.

WANT MANY CHANGES.

Hardware Men Object to Tax Exemption of Hydro Shops.

TORONTO, Jan. 19.— (Canadian Press). — Changes which Ontario Municipal Associations desired, together with hardware trades complaint against the competiton of hydro stores were matters to which statute revision commission gave alterations, more or less wide in their at Parliament Buildings. Myriad of alterations ,more or less wide in thier scope, were asked by municipalities while the wish of harware trade was abolition of tax exemption at present granted hydro shops which made their competition unfair to other merchants.

FIRE DESTROYS HOME.

Several Members of Family Had a Narrow Escape.

(Special to The Examiner)

KINGSTON, Jan. 19.—Prompt action on the part of neighbors undoubtedly saved the lives of a number of children who were endangered when fire broke out in the home of Mrs. M. Guige, at Crow Lake. A daughter of Mrs. Guige, who had a ten-day-old baby in the house at the time also had a miraculous escape from death. The sufferers were given assistance at the home of neighbors. It is stated that fourteen people are homeless as a result of the fire. It is not known for sure, but it is thought that the fire broke out in the attic probably from a defective chimney and had made good headway before being noticed. The neighbors who responded did good work.

THE BONNE ENTENTE SPECIAL TO QUEBEC BY CANADIAN NATIONAL RAILWAYS.

Definite arrangements have been made for the operation of a special train by the Canadian National Railways to Quebec, leaving Toronto at 7.00 p.m. on Wednesday, January 28th, to carry the official party and members of the delegation to Quebec City, where they will be received and entertained by the Lieut.-Governor and Premier of Quebec. The object of the visit is to further good relationship and better business conditions between the provinces.

The Bonne-Entente Special will consist of finest Canadian National Equipment, including club and lounge cars, private cars and standard drawing room sleeping cars, which will insure the maximum of comfort and convenience. Diagrams are now open and reservations may be made through any Agent of the Canadian National Railways.

"I'm Putting my Family on a 1925 Basis"
—John Byrne

"Back in 1913, $3,000 life insurance seemed ample protection for my wife and kiddies," declared John Byrne. "According to 1913 standards they were well provided for."

"But to-day!

"My $3,000 policy looks mighty small when I think of how the cost of living has gone up since 1913 and picture Marjorie and the children trying to get along if I were suddenly taken from them.

"Obviously I have not been keeping abreast of the times. My insurance, ample in 1913, is entirely inadequate in 1925."

Is your family insured according to 1913 standards? If so, you require more insurance to properly provide for them to-day.

A North American Whole Life Policy will enable you to increase your protection to 1925 standards. Its extremely low annual premium and other definite advantages will interest you.

We will be glad to give you complete particulars on this form of policy.

Peterboro Branch Office
Royal Bank Chambers
Peterboro, Ont.

NORTH AMERICAN LIFE ASSURANCE COMPANY
"Solid as the Continent"
Head Office - Toronto, Canada

Send me your booklet "The Whole Life Policy"
Name _____
Address _____
Age _____ Occupation _____

To Merchants and Salesmen

"The Problem we Worry about Most"

A big manufacturer says: — "If a customer needs goods between our salesmen's visits, and a salesman for a competing line calls on him, he is apt to get the order.

"That is why our salesmen and I worry most about how to keep dealers thinking of us and our goods when we are not there to remind them."

Many salesmen call up customers by Long Distance between visits. They tell us it enables them to hold the business — absolutely solves that problem 100%.

The really economical salesman, therefore, is the one who uses Long Distance frequently.

I. M. McHardy
Manager

BELL TELEPHONE COMPANY OF CANADA

EACH NEW SUBSCRIBER ADDS TO THE VALUE OF *YOUR* TELEPHONE

The Evening Examiner

PHONES—Editorial 1601. Business Office. 1600. Private Branch Exchange to all Departments.

The Examiner is a member of the Audit Bureau of Circulation.

The Daily Examiner, published every lawful evening, by The Peterborough Examiner, Limited. Office, 419 George street. $6.00 per year, delivered in city; out-of-town subscribers, by mail, $4.80 a year.

The Weekly Examiner, published every Thursday. Subscription price $1.50 a year.

U. S. REPRESENTATIVES

Special U. S. Representatives—W. H. Stockwell, 629 People's Gas Building, Chicago, Ill.

New York—Chas. P. Miller, 225 Fifth Avenue.

Advertising Rates on application.

R. M. GLOVER, Managing Director.

MONDAY, JANUARY 19, 1925.

TOO MUCH BOOKKEEPING.

An investigation by the Montreal Board of Trade into the national debt of the Dominion in its findings sets forth the statement that the per capita debt of every man, woman and child in Canada so far as the nation is concerned amounts to $3.87, and the total indebtedness of the Dominion exceeds three and a half billions.

The point that strikes the Examiner is that there should be no necessity of the Montreal Board of Trade or any other body having to probe into the financial condition of the country.

The annual presentation of the public accounts in Parliament should show the people clearly where they stand.

Unfortunately, however, it is true that both in the Federal arena and in the Provincial Legislatures there has been on the part of all political parties such a tendency to juggle with and play with the figures that it is difficult for the public to get any clear idea of the financial status of Dominion or Province as the case may be.

The annual statement should be as accurate and as easy to read as the statement of any business firm, and the same method should be followed year after year, instead of a continual shifting about to make the best possible showing.

No business house worthy of the name would dream of carrying on business without an accurate statement of its liabilities.

No legislative body, if it is as fully aware of its duty to the people as it is of its obligations to its own members, should fail to take the people into its confidence as to the extent of their obligations.

SPORT AND PUBLICITY.

With some possibility of the re-appearance of Peterborough into professional baseball, there will be a revival of interest on the part of those who appreciate the value of sport as a medium of securing publicity.

In the success of the Peterborough Hockey Club this season a practical demonstration of the advertising value of such an organization has been given.

The operation of a professional baseball club is necessarily a publicity-gainer of great importance, inasmuch as the scores of all games played in a league of that nature are carried by the big press associations and the names of the cities concerned are daily before the public.

Such publicity is undoubtedly of value.

The manufacturer looking for a site for a factory usually does not fail to survey the sporting activities of the cities he is studying.

He wants his plant in a centre where his employees will be glad to live, and he knows, if he knows his business at all, that a city that is very much on the sporting map is the kind of city where the average worker likes to make his home.

Thus the launching of Peterborough into professional baseball would do much to attract attention to this city among United States manufacturers contemplating the establishment of Canadian branches.

To such firms the presence of a professional baseball club would appear as a very potent argument in favour of Peterborough as a site for their business.

This is an angle of the question that is far away from the sporting side of the matter and yet is not without its appeal.

THAT PULPWOOD EMBARGO.

One of the matters to be discussed at the next session of the Quebec Legislature is the question of an embargo on pulpwood, though just why this matter should occupy the time of the Provincial Government is not quite clear.

The whole field has already been thoroughly covered—in fact, all the necessary information had been collected even before the commission appointed by the Federal Government compiled its evidence.

The concensus of opinion, judging from newspaper comment, is that there should be an embargo, and that instead of Canada's raw material being shipped over the border and there made into paper in United States mills by United States labour, that the finishing be done on this side of the line by Canadian labour.

The Quebec Legislature long ago emphasized the soundness of this policy by placing an embargo on the export of all pulpwood cut on Crown lands in that Province.

If it is good business in the case of pulpwood cut on Government land, it is equally good business in the case of pulpwood generally.

The statement that for every car-load of Canadian pulpwood that goes to the United States a good Canadian has to follow in search of a job, is not far off the mark.

As to the argument that the settlers who have pulpwood to sell would be at the mercy of the Canadian companies in the matter of price, there is not so very much in that after all.

As the Montreal Star points out it would not be a difficult matter to see that the settlers suffered no hardship.

The paper companies could be compelled to purchase the raw material at a price fixed by the Government and in accordance with the ruling market price, with special compensation for abnormal conditions of logging.

SOME BRIGHT SPOTS.

In spite of continued unemployment, trade depression and crushing taxation, things are beginning to look up in Britain, says the Hamilton Herald. H. N. Casson, the Wall Street Journal's London correspondent, writes that the outlook is brighter than it was a year ago. He testifies that "there has not been for ten years as much confidence and optimism as there is today."

Here are some of the reasons for confidence: Last year Britain had a larger percentage of foreign trade than she had before the war. In 1912 the British share of the world's exports was 14 per cent.; last year it was 18 per cent. Sterling is steadily rising to par, and gold is beginning to flow back to London. There were increases both in exports and imports in 1924. The average price of stocks is five points higher than it was a year ago. Capital is abundant; the recent Greek loan was subscribed 17 times over. There is universal confidence in the Baldwin Cabinet, from which stable and practical government is expected. Last year the railways made a net profit of $400,000,000. Nearly all lines of retail business are doing well; no large retailing firm failed last year, and most of the big department stores in London are enlarging their premises.

For these and other reasons the British people are confident that both their own affairs and the affairs of the world are on the up-grade, and that the year 1925 will be "a year of improvement and opportunities."

And it is believed to be the opening year of an era of general prosperity. Edgar Crammond, the British economist and financier, predicts that "the economic development of the world in the next 40 years will surpass that of the 40 years before the war."

All of which is very welcome information for us in Canada, for the industrial and commercial depression here has been produced by world conditions and will pass away when world conditions improve.

BUILD UP CANADA.

The case of a farmer in Mosa Township, Middlesex, was cited on this page a few days ago to show the small return that was left to him after making a shipment of carrots to a commission firm in Toronto. After taking out express charges, commission and cartage the farmer had ten cents left to show for 26 bags of carrots.

Two farmers in the West have cases somewhat similar relating to the sale of turkeys. One sold 566 pounds for $1.4 68; from that there was deducted storage, commission, express, stamps, etc., in all $73.65, leaving the farmer with $28.32 for his turkeys, or almost exactly five cents per pound.

The second Western farmer sold 287 pounds for $54.98, and the deductions amounted to $38.67, leaving a net total of $15.41, or a trifle over five cents per pound.

It is not to be supposed that these three farmers, one here in Middlesex, and the other two in Western Canada, are the only ones who have had such experiences. There must be many others in all parts of the country, and it is little wonder that the statement is made that there is no money in farming.

It is impossible to state definitely what would be the cure for these conditions. It is possible, though, to suggest certain things that would have a very direct bearing on the case. The farmer who finds it necessary to ship his produce to distant markets does so because there are not enough home markets to buy his offerings. There are certain farm products, such as wheat, cattle and some of the dairy products, that naturally seek a world market; there are others that should be able to find a market closer home, where the farmer could come into direct contact with his customer and secure for himself the proper price, instead of being made the victim of a tantalizing process that makes it dwindle down to next to nothing while he is powerless to do anything about it.

The Advertiser believes that the policy it has so frequently advocated of Canadian natural products turned into the finished article by Canadian workmen in Canadian factories has a very direct bearing on the supplying of a home market for the farmers.

If Canadian pulpwood, for instance, were all manufactured into the finished product in Canada, and released to the world as the finished product, it would provide a great deal of employment in some Canadian centres. The building and equipping of the mills, their maintenance and development, would mean more work for the factories in Brantford, London, Galt, and all the metal-working centres of Western Ontario. This would make better home markets, more people to buy what the farmer had to sell, and more money to pay for it.

If our No. 1 wheat were made into flour in this country, and not allowed to drift over to United States in just sufficient quantities to tone up their poor wheat into shape where it could compete with us in the world markets, it would make more work in Canada; there would be a greater supply of bran, shorts, things that have a very direct bearing on the live stock and dairying industries of the country. This great national undertaking would create more employment, more ability to buy the produce of the farms.

If we were using Canadian coal in Canada, there would be built up in the West a great, wealth-producing industry. The mining centres there would provide markets for Western-grown produce. The keeping of the money in Canada that now goes out of the country for our coal bill at the rate of $100,000,000 per year would put that much more money in circulation in this country.

Co-operative marketing might help the farmer to solve his problem, but the first consideration is to increase the buying power of the home market, for if that home market is not good enough or rich enough, the co-operative scheme is handicapped from the very outset.

A Canadian policy that sets as its goal Canadian natural products turned into the finished article by Canadian workers in Canadian factories has a much more direct bearing on the problem of the farmer who is getting a ridiculous price for his produce than many people have yet imagined.—London Advertiser.

EDITORIAL NOTES AND COMMENT.

Cross-word puzzle stockings are the latest craze. They are not as hard to solve as the old puzzle as to why the girl with the ungainly ankles always likes to wear white stockings.

As a contemporary points out, it is about as difficult to enforce church union in some congregations as it is to enforce the O.T.A. in some districts.

Chicago has put a ban on the eating of oysters. Now, if the audible lapping of soup and the crunching of celery could be barred it might be possible for dinner guests to hear what the orchestra is playing.

Across the line there does not seem to be much chance for humanity. Those missed by the motor car and the gun man are nailed by the wood alcohol vendor or slain by the succulent oyster.

If Ontario municipalities could get as large a percentage of the electors to vote as the church union contest has brought out in the Presbyterian churches, there would be some hope for a business government and a lower tax rate.

If the West continues to send down cold weather the rest of the Dominion won't care how soon the Prairie Provinces go out so long as they close the door behind them.

Wise and Otherwise.

We have the unwritten law, but very few unbroken laws.

Injured feelings seldom fully recover, and even then are easily injured again.

It is possible to get so busy you have no time for bad luck.

The only way to pass safely through all the ups and downs of life is by staying on the level.

Being poor wouldn't be so bad if it were for only a few days instead of for life.

It might help this country some if as many checker games were sold in 1925 as dice were sold in 1924.

Get a new auto tag or you are likely to find you are it.

Six months from now the furnace will be working fine.

If prosperity doesn't come along this year we can sue it for breach of promise.

All the cream on milk must be vanishing cream because you seldom see it any more.

Love is like any other trouble. The more you just sit around and think about it the worse it becomes.

Besides not gathering any moss, rolling stones reach the bottom.

It is all right to act foolish if you are merely acting.

All work and no play does not make Jack a dull boy. It merely proves he is a dull boy.

If every day were Sunday there would be no insomnia.

Laugh and the world laughs with you. Cry and people think you want to borrow some money.

Hell hath no fury like a woman when you track mud into her house.

Most of the gas politicians hand out is laughing gas.

Keeping in touch with people is the only way you can make a touch.

In the long run it is best to walk.

The only hard thing about holding any job is the work it takes.

Broadcasting grand opera makes the wild radio waves wild.

There isn't any map of the road to success.

A married friend tells us he is assistant head of his home.

A THOUGHT.

A recent article in the American Magazine contains a story which embodies a pretty wholesome attitude to some things life brings the most of us. A merchant in a small town ran for office and was overwhelmingly defeated. He polled so few votes that he appeared ridiculous in the eyes of his neighbours, and both his social and business standing were in danger. But this merchant was a good sport. He beat the town to the laugh by putting a sign in his window the morning after election, — "$25.00 reward for the name of the man who cast that vote for me." As the writer personal triumph by proving that, however, ineffective he was as a candidate for office, he was the town's best loser.

MANNING SUBMARINES.

Owing to the difficulty of raising volunteer crews as hitherto for submarine service, the Admiralty has decided that the complements of these crafts must be made up by drafting as occasion arises. Dislike of this branch of naval work does not lie in any feeling of added danger, for the submarine is well past experimental days, and the average mishaps are now no greater in this than in any other branch while on active service. It may be safer than in some of the lighter surface warships. The great objection is that quarters are cramped and entirely bottled up, and that it is impossible in anything but calm weather to get a "breather." It takes a lot of "hard lying" money to compensate for the discomforts of a submarine commission, and there is nothing to choose between the large and small types of this class of vessel—one is just as uncomfortable as the other.

HAD HEARTBURN AND HEADACHES FOR MANY YEARS

Miss Reta Burris, R. R. No. 1, Waterford, Ont., writes:—"I have been troubled with heartburn and headaches for many years. There were verw few things I could eat without suffering from either the heartburn or severe headaches.

A friend recommended me to try

MILBURN'S LAXA-LIVER PILLS

This I did and found relief at once and have never been troubled since. I will always recommend your Pills to any of my friends who are troubled with heartburn, headaches or any other liver trouble."

Milburn's Laxa-Liver Pills are for sale at all druggists and dealers; put up only, for the past 30 years, by The T. Milburn Co., Limited, Toronto, Ont.

CATTLE, GRAIN AND PRODUCE

Peterboro—Toronto—Montreal Winnipeg

RETAIL.

Fruit.

Bananas, 40-60c doz., 2 lbs. 25c; oranges, 25-75c doz.; tangerines, 50c doz.; grapefruit, 2 to 6 for 25c; lemons, 30-40c doz.; apples, 50c-$1 peck; table Spies, 60c doz., $3.50 box; McIntosh Reds, 40c doz., 80c peck; cooking apples, 30-40c pk.; grapes, Red Roger, 75c bkt., Niagara 70c; Malaga grapes, 35c lb.; pears, 5c each; cooking figs, 3 lbs. 25c; layer figs, 35-40c lb.; dates, 9-15c lb.; pomegranates, 2 for 25c; pineapples, 35-50c each; cranberries, 30-35c lb.; cocoanuts, 10-15-20c each.

Vegetables.

Potatoes, 15-18c peck, 75-85c bag; beets, 40c peck; carrots, 20-30c; parsnips, 25-35c; turnips, 15-25c; green onions, 5c bunch; Spanish onions, 3 lbs. 25c; white onions, 4 lbs. 25c; cooking onions, 3 lbs. 10c; cabbage, 5-15c head; leaf lettuce, 5c bunch; head lettuce and Iceberg, 13-20c; celery, 25c bunch; celery hearts, 2 bundles, 25c; parsley, 5c; tomatoes, 40c lb.; local hothouse) imported 25c lb.; peppers 60c doz.; squash, 15-25c each; cauliflower, 25-50c; pumpkins, 20-25c each; sweet potatoes, 2 lbs. 25c; spinach, 20c lb., 70c peck; eggplant, 30-40c each; hothouse cucumbers 35-50c each; mushrooms, $1.25 lb.; rhubarb 15c bunch, 2 for 25c.

Nuts.

Mixed, 25c lb.; peanuts in shell, 18-35c lb.; shelled walnuts, 49c lb.; broken walnuts, 45c lb.; whole halves, 70c; California budded, 50c lb.; shelled almonds, 50c lb.; large Valencia, 80c; shelled Jordan almonds $1.30 lb.; Torrgonia almonds 2 lbs. 35c; Brazil nuts, 2 lbs. 45c; pecans, 85c lb.; chestnuts, Canadian 60c, Italian 40c lb.

Dairy Products.

Butter—Creamery, 37-42c per lb.; dairy, 35-40c; baking, 25c; lard, 22-28c lb.; shortening, 19-22c lb.

Eggs—Fresh extras, 75c dozen; fresh firsts, 60c; No. 2's, 49-55c; storage firsts, 44-47c dozen.

Cheese—23-40c lb.

Honey.

Sections—Clover, 25-30c; amber, 20-25c.

5-lb. pail honey—Clover 79c-85c; amber, 63-69c; buckwheat, 59-60c.

Fish.

Salmon trout, 22-25c; red salmon, 19c lb.; white fish, 22-25c; kippers, 25c; kipperines, 30c lb.; haddies, 20-25c; fillets, 22-25c; oysters, 70c pint; oysters in shell, 40c doz.; shrimps, 40c pt.; codfish, 15-25c lb.; sea herrings, 10c lb.; halibut, 30c lb.

Meats.

Beef, 7-30c lb.; veal, 12-30c lb.; lamb, 14-35c lb.; mutton, 10-25c lb.; pork, 15-30c lb.; bacon, 25-40c lb.; sausage, 18-20c lb.; chicken, 20-30c lb.

Flour.

Flour, half barrel, $5.50; pastry flour, 24-lb. bag, $1.10-$1.25; bread flour, 24-lb. bag, $1.50.

WHOLESALE.

Grain.

Fall wheat, $1.55 bush.; spring wheat, $1.50 bush.; oats, 55-60c; rye, $1.15; barley, 80-85c; peas, $1.50; alsike, $1.50-$8; buckwheat, 75-80c; sweet clover, No. 1, $3.50-$4.00; alfalfa, $8 bush.

Hay, Bran, Etc.

Hay, baled, $15-$16; straw, baled, $8; bran, $36 ton; shorts, $38 ton.

Hogs.

Live hogs, thick, smooth, $10.25 per cwt.; select graded, $11.25; dressed, head on $17; head off $18.

Hides and Wool.

Hides — Cow, 9c lb.; horse, $2.50-$3.00 each; calf skins, 15c lb.; lamb skins, $1.00-$2.00 each; shearlings, 25 35c each.

Wool, 25-28c lb.

WINNIPEG GRAIN.

WINNIPEG, Mon., Jan. 18 — Reflecting an extremely "bullish" tone throughout the session here on Saturday morning, and after opening from 1 1-2 cents to 1 cent higher, the advance continued with the May future reaction developed shortly before the market closed with May at $1.94 7-8 and July $1.91 3-4.

CHICAGO GRAIN.

CHICAGO, Jan. 17— With indications pointing to likelihood of a decided falling off in the United States visible supply total on Monday and with foreign buying of futures deliveries here much in evidence, wheat jumped to-day to the highest prices yet this season. Corn as well as wheat established a new all-round top record. Wheat closed strong at 3 to 4 cents, a bushel net advance, May 1.88 1-4 to 1.88 1-2 and July 1.63 1-8 to 1.63 1-4. Corn finished at 3-4 to 1 3-4 cents gain, oats 7-8 to 1 3-8 cents up and provisions varying from 2 cents decline to a rise of 32 cents.

STERLING RATES.

MONTREAL, Jan. 18. — Sterling exchange rates were quoted here on Saturday as follows:

Sterling demand $4.79.

Sterling cables $4.79 3-8.

MONTREAL GRAIN.

MONTREAL, Jan. 18. — Little improvement was noted in the foreign demand for Canadian grain here on Saturday and business generally for export account was reported dull. The trade with domestic buyers was also slow, but the tone of the market was strong in sympathy with the course of prices at other grain centres. Car lots of No. 2 Ontario white oats were quoted at 66 cents, No. 3 grade at 64 cents, and No. 4 at 62 cents per bushel.

The trade in eggs in a wholesale jobbing way was good and prices ruled steady. Prices of butter were reduced another 1 1-2 cents per lb. which was attributed to the dullness of the market. The tone of the cheese market continues strong with sales of fodder made goods being reported at 19 1-2 to 20 cents per pound for No. 1 grade, and 18 1-2 to 19 cents per pound for No. 2 grade.

Canadian beans were quoted at $2.90 per bushel.

NEWS OF DUNSFORD.

Ladies' Auxiliary Held a Meeting—Personal Mention.

DUNSFORD, January 19. — On Thursday, the Ladies' Auxiliary of the Methodist Church held their monthly meeting at the parsonage. It was a splendid meeting, being the most inspiring of the whole year..

The Bible lesson, which was taken by Mrs. W. F. Thurston, showed that a considerable amount of time had been spent in preparing it.

Mrs. Courley read a portion of the Study Book, which was quite interesting.

A number of fees was paid in for the ensuing year, and preparations made for the quilting of four quilts which the ladies of the Auxiliary have patched. The quilting is to take place towrads the last of February.

Rev. Mrs. Carmichael served the luncheon.

The net meeting is to be held at the home of Mrs. Robert Brein.

Personal Mention.

Mr. Walter Brein returned on Friday after having been confied to the Lindsay Hospital for several weeks..

Mr. and Mrs. Joe Thurston of Toronto, is spending a few days in the village visiting old acquaintances.

Mr. and Mrs. Carmichael (nee Miss Sarah Mairs) visited her parents, Mr. and Mrs. Fred Mairs.

Little Kathleen Thurston has had a very hard time in her recent illness.

RECKLESS DRIVING WILL BE STOPPED IN ENGLAND

LONDON, Jan. 19 (Associated Press). —The increasing number of accidents, fatal and otherwise to pedestrians as a result of careless motor driving has caused the authorities seriously to consider framing new laws for the protection of the general public.

The bill has not yet been drafted, but the motoring authorities anticipate that it will contain recommendations set down in the departmental committees report of 1922 which included abolition of the speed limit of 20 miles an hour but initiating rigid enforcement of regulations against dangerous driving, abolition of fixed reduced speed limits in populous areas and heavier and sharper maximum penalties including prison for second offences.

Further regulations are expected to include a declaration in regard to physical fitness from each applicant for a driving license.

MAGAZINES AS TEXTBOOKS

LONDON, Jan. 19 (United Press). —Readin', ritin' and 'rithmetik may or may not be taught most effectively to the tune of the old-time hickory stick, but one of the best means of making geography visual to children is through the use of travel posters and pictures clipped from magazines, according to a number of English school teachers who are employing this method with their classes.

TAKE SALTS IF STOMACH ISN'T ACTING RIGHT

Says Indigestion Results from an Excess of Hydrochloric Acid.

Undigested food delayed in the stomach decays, or rather ferments, the same as food left in the open air, says a noted authority. He also tells us that Indigestion is caused by Hyperacidity meaning there is an excess of hydrochloric acid in the stomach which prevents complete digestion and starts fermentation. Thus everything eaten sours in the stomach much like garbarge sours in a can, forming acrid fluids and gases which inflate the stomach like a toy balloon. Then we feel a heavy, lumpy misery in the chest; we belch up gas; we eructate sour food or have heartburn, flatulence, waterbrash or nausea.

He tells us to lay aside all digestive aids and instead get from any pharmacy four ounces of Jad Salts and take a tabuespoonful in a glass of water before breakfast and drink it while it is effervescing, and furthermore, to continue this for a week. While relief often follows the first dose, it is important to help neutralizez the acidity, remove the gas-making mass, start the liver, stimlate the kidneys and thus promote a free flow of pure digestive juices.

Jad Salts, is inexpensive, and is made from the acid of grapes and lemon juice, combined with lithia and sodium phosphate. This harmlesssalts is used for many stomach disorders with excellent results.

Peeping Down From the Golden Bar of Heaven At Old Mother Earth As Moon Casts Its Shade

The Story of the Superstitions, the Tragedies, the Beauties and the Discoveries of Science Brought About by an Eclipse of the Sun.

TORONTO IN ITS PATH—PETERBORO AT FRINGE.

By GEORGE BRITT.

NEW YORK, Jan. 19.—From the golden bar of heaven, even as from your own doorstep, the grandest and most fascinating view of earth comes during a total eclipse of the sun.

Imagine yourself at the celestial parapet, gazing down through swirling star dust at the sphere of our familiar world, spotted by the shading of the moon.

Have you stood on a hilltop in the country and seen a buzzard gliding low, casting his swift black shadow across sunlit pastures? An eclipse is exactly the same, with the moon sailing between sun and earth and casting her own black shadow.

Once In 350 Years.

No shiftings of night and day, storm and smile, war and industry can dress the earth in the vast, weird, varied fastasy crayoned by an eclipse. From your viewpoint in the sky, eclipses can be seen at least twice every year and some years five times. But in any one terrestrial locality, the grand spectacle is visible on an average of but once in 350 years, the sight of seven lifetimes.

It is the morning of January 24, 1925. The eclipse meets the sunrise about 120 miles northwest of Duluth, Minn. You see it as a round spot of blackness about 100 miles in diameter, moving at the terrific spead of a moonbeam. The shadow sweeps the length of the Great Lakes in an hour, shrouds mighty Niagara in insignificance, blots light from Toronto, New York, New Haven and the homes of 10,000,000 people, shadows the Atlantic steamship lanes and is at length overtaken by night's darkness in the waters north of Scotland.

Scarlet Flames Ring the Moon.

Dwellers in the path of this black circle each may see the moon's disc gradually veil the sun, the deepening twilight, the dancing approach of the "shadow bands," mysterious forerunners of the dark. Then comes the sudden overwhelming of light and the eerie blue blackness of total eclipse, the marvelous scarlet flames of the sun's "corona" ringing the edge of the moon, the passage of the brief night-in-day and the relief of returning life.

From the edges of the round black shadow on the earth extends in lessening density the darkness of partial eclipse. The thick shade near the edge of totality fades into complete daylight at its farthest imaginable edges in Greenland and south to the Amazon.

Lean out from heaven's pinnacle now and see at close range how earth through the ages responds to eclipses. An uncanny chill pervades the atmosphere. Dew falls. Sensitive flowers fold their petals and the thrush pipes his evensong before noon. Bewildered hens and roosters take to their roosts and owls open their eyes in the forests.

Men's faces take on a livid, unearthly hue. Countrymen cease plowing and until the end of their lives tell with awe of a certain "Black Saturday" or "Murk Monday." Pious Hindoos destroy all food in their homes as having been made unclean. The Chinese beat drums and discharge firecrackers to rescue the sun from the devouring dragon. Savages grovel and bewail the loss of their god and their life's source. They blow trumpets and shout prayers. Some bury torches to save the vital spark, and others fire arrows skyward to drive off the sun's attacker.

Beheaded For Failure.

Behold the Mongol Emperor Chung K'ang beheading his court astronomers, Hi and Hsi. They were charged with getting drunk and failing to predict the eclipse of October 22, 2136 B.C. Consequently proper precautions could not be taken nor ceremonial rites performed.

Chaldean wise men make records on tablets of the "saros" or 18-year cycle in which eclipses repeat themselves—knowledge which science 3000 years later can only confirm. The early Romans see them as divine portents and punish for blasphemy anyone who says they are of natural causation. Hebrew prophets give them as signs to their people, saying, "I will make the sun to go down at noon, and I will darken the earth in the clear day."

The Greek astronomer Thales of Miletus, predicts an eclipse for the year 585 B.C. It occurs while the Medes and Lydians are in battle, and Herodotus writes that "when they saw day turned into night, they ceased from fighting and both sides were desirous of peace."

Behold man ever bowing to this grandeur. He connects it with plagues, earthquakes, persecutions. He sees significance in its appearance when Romulus is dying, when the invading army of Xerxes approaches the Hellespont, when Caesar crosses the Rubicon. The brilliant Pericles calms the fears of his navy and pushes on to fight the enemies of Athens in spite of an eclipse.

Helium Found in Sun's Corona.

Now with Galileo's telescope man continues his studies. In 1851 he begins taking photographs of eclipses. In the sun's corona he discovers helium and later uses it on earth to lift airsh!.... The French astronomer Jansen during the siege of Paris in 1870 goes up in a balloon during an eclipse, seizing the double chance to escape and to study the corona above the clouds.

So appears the moon-shadowed earth from the heavens. There, the learned Chaldeans and Egyptians copying the darkened sun and its corona into their winged circle, symbolic of divinity. Yonder a pious peasant kneeling in fear, seeing the corona as a halo such as crowns the madonna. America in 1925, hailing majesty with the honking of auto horns.

After two minutes at most the blotted-out sun reappears. Blot it out two weeks and what becomes of earthly life?

We know a man whose home would be much happier if she hadn't married such a cross husband.

CROSS-WORD PUZZLE

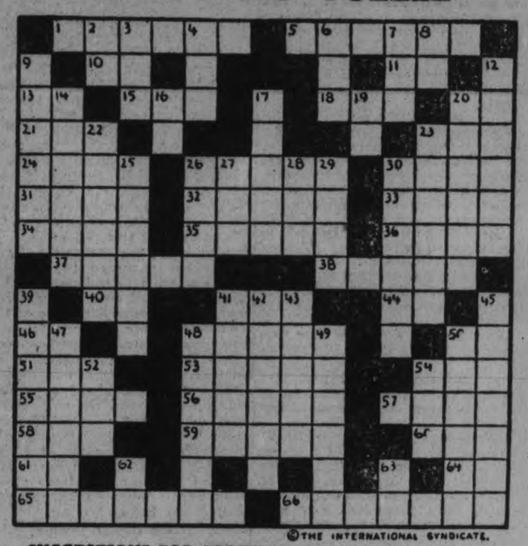

©THE INTERNATIONAL SYNDICATE.

SUGGESTIONS FOR SOLVING CROSS-WORD PUZZLES

Start out by filling in the words of which you feel reasonably sure. These will give you a clue to other words crossing them, and they in turn to still others. A letter belongs in each white space, words starting at the numbered squares and running either horizontally or vertically or both.

HORIZONTAL

1—Intoxicating liquor
5—The people of Scotland
10—Personal pronoun
11—Preposition
13—Contraction of I am
15—To decay
18—Girl's name (familiar)
20—Latitude below the equator (abbr.)
21—Slang exclamation
23—Place of residence (abbr.)
24—To speak in violent language
26—To terrify
30—A Scripture proper name
31—A circling current
32—A low-growing thicket
33—A town in Northern France
34—A journey
35—A recess or vault
36—Large body of armed men
37—Part of the body
38—Taut
40—Every (abbr.)
41—To border
44—A degree (abbr.)
46—Eastern State (abbr.)
48—Suitable for singing
50—Exist
51—Single
53—To entertain
54—Coasting-vessel of Indian Ocean
55—One of Noah's sons
56—Loaded
57—To keep afloat
58—Prefix meaning through
59—Vigilant
60—Brief poem
61—Suffix forming nouns of agency
64—Southern State (abbr.)
65—Orderly
66—A colonist

VERTICAL

2—Interjection
3—Contraction of over
4—A cottage
6—Pore over
7—Dark coloring of the skin
8—A coin (abbr.)
9—A bird
12—A city of New York
14—Tract of low grass-land
16—Preposition
17—Joyous
19—Indefinite article
20—Asked for head of John the Baptist
22—To bear
23—Vehicle for carrying the dead
25—Relating to Tyre
26—Account (abbr.)
27—Prefix, a form of pro
28—Poisonous serpent
29—A Lithuanian
30—To whiten
39—To thrive
41—Pertaining to blood
42—Evades
43—One who hoards
45—A holiday
47—To be an essential part
48—A seaport city of Spain
49—The middle point
50—Corruption-money
52—Contraction of ever
54—Duet
62—Cubic (abbr.)
63—Personal pronoun.

The solution will appear in to-morrow's paper.

Chest sore?

Relieve the congestion this way

You can break up that congestion without tiresome rubbing with messy greases. Use Sloan's. Its stimulating effect on the circulation does the work. Relief is immediate and positive. It will not stain. All druggists—35 cents.

Sloan's Liniment
—kills pain!

FOREST MENACED ONCE EACH YEAR

One Million Christmas Trees Are Cut Annually to Accommodate Santa.

OLYMPIA, Wash., Jan. 19.—With commercial cutters taking an estimated toll of 1,000,000 Christmas trees annually from privately-owned logged-off lands in the state of Washington, their activities are becoming an important factor in the already serious problem of reforestation, according to Fred E. Pape, state supervisor of forestry. The Christmas tree cut, he declared, now equals the number of mature trees ordinarily felled each year in lumbering operations.

"The menace of the annual holiday onslaught is all the more serious," Supervisor Pape stated, "when the class of trees selected and the manner in which the cutters proceed is taken into consideration. If they followed a thinning-out process, their activities might even be beneficial, but, because of the economic problems involved, the method followed by the cutters is one which is most destructive to the growing timber.

"Purchasers demand trees which are well formed, and this kind can be secured in large quantities only where the growth is rather scattered and needs no artificial thinning. In order to render their operations profitable, the cutters select such tracts and then make a clean sweep, as their ratio of profits is increased largely by the number of marketable trees taken from a given acreage. State laws prevent the cutting of Christmas trees on state property."

There is now, however, a growing belief on the part of some legal authorities, Supervisor Pape said, that such cuttings on privately-owned lands can be prevented on the general principle that private interests must always be subservient to public welfare.

In addition to supplying Yuletide decorations for state residents, Washington Christmas trees are now being shipped to many other states, and even to the American island possessions.

BACK TO OXEN

SARANAC LAKE, N. Y., Jan. 19 (United Press).—Milo J. Robinson of Long Lake, who has tried all the modern methods of delivering heavy loads to his customers during the winter months, has found them not so good. In fact he has found them so poor he is going back to the methods of the Adirondack pioneers. He is buying a yoke of oxen.

Bad roads and huge snow drifts will have no terrors for them. Bright and Star will be slow, but they will be as sure as taxes. Blizzards may rage and the mercury drop out of the tube, but the place they start for they will reach.

SPEEDER OFFERS CAR FOR $33 FINE.

PASADENA, Cal., Jan. 17.—When a fine of $33 was levied against George Urborn on a charge of speeding in Pasadena, he pleaded:

"Judge, won't you please take the car instead? I paid only $40 for it."

The court thereupon remitted $25 of the $33 fine. Urborn decided the car was worth $8, so he paid up and drove away.

For Colds, Grip, Influenza and as a Preventive

Take Laxative **Bromo Quinine** tablets

The First and Original Cold and Grip Tablet

Proven Safe for more than a Quarter of a Century.

The box bears this signature E. W. Grove

Price 30c. Made in Canada.

ENGLISH WOMEN'S TASTE FOR POLITICS IS KEENER THAN U. S.

Subject More Fashionable There Than in the United States.

MORE INDEPENDENT.

Mary Borden Tells How Women of Two Countries Compare.

By R. le CLERC PHILLIPS.

Miss Mary Borden, the American novelist, recently gave an interview to the press during which she made several piquant observations in comparing English and American husbands and English, French, and American women. Her remarks attracted wide attention at the time, but further elaboration on her part was cut short by the general election in England, she and her husband, General Spears, being obliged to hurry home to take part in his electioneering campaign. Miss Borden has, however, just returned to her native country to complete her interrupted visit, and with the object of obtaining a fuller expression of her views I called on her and asked for an interview.

"When you were here before," I began, "you commented on the wide interests of the English woman. I should like you to tell me how the American woman in political life compares with the English woman."

"I really know far less about the American woman in politics than I do about the English woman," replied Miss Borden. "But I have an impression that certain groups of women in America are interested in certain special questions, but that they do not take an interest in politics as a whole as the women in England do. I mean that certain American women are interested in the question of prohibition, for instance, or the white slave traffic, or child labor, and that they are interested in politics to the extent that these particular questions are political. In short, politics with the American woman is more or less of a special and acquired taste; in England politics is, so to speak, part of the day's work to an English woman.

"English women and, indeed, the English race as a whole, are essentially politically minded; I believe that they are the most politically minded people in the world, and they live in an atmosphere of politics. Politics touches them intimately and in the most personal way. In America the attitude is more of the 'It isn't our business' type, and there is a tendency to relegate politics to the background as being the province of the Treasury, the Navy Office or any other Government department. I will give you an instance of this indifference. Not long ago an American friend of mine was visiting England. It was just after Mr. Baldwin's visit to the United States to settle the debt question. Everywhere my friend went she was met with the remark from her English acquaintances, 'I suppose you'll like us a little better now.' She had not the least idea what was meant; and when the remark was at last explained to her she replied, 'Why, we never bother about that; it's not our business.' Again, it must be remembered that politics is fashionable in England and it is not here. It is the English tradition that a man of means should take up politics as a career."

A Negative Election.

I asked Miss Borden if she thought that the return of Mr. Baldwin to power was a part of world-wide reaction against the forces of socialism and radicalism.

"I think it is. My husband says that English voters are always willing to give a flat 'No,' and I believe that Mr. Baldwin's return to power was their way of saying 'No to socialism. In the division that my husband stood for—he was the Liberal candidate—some 3,000 Liberal voters gave their votes to the Conservative candidate because they felt that a Conservative Government would have no dealings with Bolshevism. Nevertheless, although Labor was defeated at the election, it must not be forgotten that it polled a million more votes than at the previous election. You ask me if I think the Liberal Party is likely to disappear in the course of time. It will be a pity if it does, for it is safer for the country to have a third party that is a constitutional party. But things work out so slowly, so imperceptibly, in England that when a change does come it is not noticed. For this reason I have little fear of socialism in England. If it ever does arrive there as practical politics, it will be so changed, so watered down by compromise that it will no longer be recognized as socialism."

"The American newspapers have taken a certain amount of interest in the incident of Lady Astor's portrait in the House of Commons," I remarked. "What is your opinion of that episode?"

"Lady Astor is extremely popular, but she is much more important as a personality than as a politician. Women members of Parliament are not taken seriously in the House of Commons. Lady Astor is not taken very seriously there, and there was a strong feeling in that body against the acceptance of her portrait. You see, the members were not consulted about it, and that, I think, was unfortunate. But Lady Astor does endless good work. She is very philanthropic and interested in a wide variety of questions. She has given dinner parties at which various Labor leaders were invited to meet the King and Queen. But in the matter of the portrait I think that it would have been best to have consulted the House of Commons before the portrait was accepted and then the contretemps would not have arisen. As a matter of fact, she was not technically the first woman member of Parliament. This distinction belongs to the Irish Countess Markievicz, who was elected some time before Lady Astor, but refused to take her seat there. However, the incident aroused little comment in London, although the felling in the House of Commons was strong. I think that probably the presentation of the portrait was a mistake."

"Do you think that the shortage of men caused by war losses in England has had any noticable effect on English women from the moral or professional point of view?"

Girls More Independent.

"The shortage itself hardly seems noticeable. War activities started a lot of girls in professional life, and English girls have now much more independence than formerly. Impoverishment caused by the war has certainly made a great many English women take up work who otherwise would have stayed at home and led secluded lives. London is now full of small shops run by ladies. As to the moral effects, I see no change. I am not inclined to believe that there has been the marked deterioration that some people fancy they have noticed."

"But has not the husband hunt been intensified as a result of the shortage of eligible men?" I asked.

"On the contrary, I believe that is has slackened and not been intensified, for the very reason that English women have to-day, in a much greater degree than formerly, professional interests to occupy their minds."

"Let us return to the question of international marriages," I said. "What do you think of Anglo-American marriages?"

"I think they are a great success," replied Miss Borden. "I think the Englishman makes a marvellous husband; he is dependable and is there when he is wanted. When American women marry Englishmen they marry England also. That is what appeals to them so much. They love the old houses, the gardens, the quaint customs, the whole atmosphere and glamour of it all. But an Englishman coming to America to settle here would probably be refused by any American girl to whom he proposed. At least he would stand no better chance than any young Harvard man, for example. What an American woman likes is the glamour of English life, and this glamour lasts. Of course, there is no similar appeal in American life. I feel, too, that people in England are contented with far fewer material pleasures than people in the United States. They seem to be able to get along and be happy without them. Another point in favor of the English husband is that he expects his wife to share his activities and his interests, whether they be political, sporting or anything else. I do not think that American men take the same interest in women that European men do. The American woman is pampered and indulged, but that is not the same thing."

"In your last novel, 'Three Pilgrims and a Tinker,' you have drawn a picture of English life in the hunting counties. Some one remarked to me that you had made these sport-loving men and women a rather hard lot, although it certainly did not strike me that way," I remarked.

"My hunting friends have found no fault at all with the picture, and that is the best reply," answered Miss Borden.

"The heorine did not strike me as a particularly pleasant person," I said.

"I regard her as woman herself. After all, there are a tremendous number of that kind of woman in the world, so why pretend there are not? And as to the question of the hardness of these hunting people, Englishmen are not emotional."

"I had an interview with wo Mell-known psychoanalysts the other day on this question of emotionalism and they both asserted that an Englishman had the same emotions as any other man, but had trained himself to hide them," I interposed.

"They may say what they like, but I, personally, do not believe that the well-bred Englishman is emotional, in spite of anything neurologists may say to the contrary. The Englishman is very shy and sensitive; he always thinks of good form and of other people. An Eton boy is a work of art, but he is not an individual. His whole efforts are in the direction of making himself true to type. He is absolutely standardized on the lines of good form; but when he does happen to break through the type, he shows a stronger individuality than is to be found anywhere else."

Prevalence of Betting.

"You depict English people as having what practically amounts to a mania for horses."

"English people are obsessed by horses," Miss Borden said. "One of the curses of England is the wide prevalence of betting. Working-class women in England complain far more about their husbands' betting than about their drinking. There are races every day in England the year round, so that the amount of betting that goes on is enormous."

I asked Miss Borden if she had had the usual struggles in obtaining recognition.

"Yes, I had been writing for years. I have written four novels altogether. The first, 'The Romantic Woman,' was written before I was married. I am now at work on my fifth novel."

"Do you write short stories at all?"

"Yes; I have written some. But the stories in demand in this country are all standardized to a formula. It is always the King Cophetua and the beggar maid theme; or the woman who is on the point of leaving her husband, but doesn't; or the smart young man who 'pulls off' a big business deal and as a reward marries his employer's daughter. They do not seem to want anything different. Some time ago I sent a story to one of the magazines here and the editor returned it, saying that he recognized the fine quality of the story, but he did not dare publish it, since if he did, half his subscribers would cancel their subscriptions. Later I sent the same story to The Royal Magazine in London. It was accepted, although the editor said that many of his readers would not like it."

A RAW, SORE THROAT

Eases Quickly When You Apply a Little Musterole

And Musterole won't blister like the old-fashioned mustard plaster. Just spread it on with your fingers. It penetrates to the sore spot with a gentle tingle, loosens the congestion and draws out the soreness and pain.

Musterole is a clean, white ointment made with oil of mustard. It is fine for quick relief from sore throat, bronchitis, tonsilitis, croup, stiff neck, asthma, neuralgia, headache, congestion, pleurisy, rheumatism, lumbago, pains and aches of the back or joints, sprains, sore muscles, bruises, chilblains, frosted feet, colds on the chest. Keep it handy for instant use. 40c and 75c, at all druggists.

The Musterole Co. of Canada, Ltd., Montreal

MUSTEROLE WILL NOT BLISTER

Better than a mustard plaster

"PROTESTANT CHURCHES SUFFERING FROM LACK OF CHURCH CONSCIOUSNESS," SAYS DR. CADMAN

Famour Brooklyn Congregationalist Preacher Says Men Rush to Defense of State if it is in Danger, but are Unconcerned About Church—Distinction Lies in Depth of Belief—Democracy is Modern God.

By GEORGE BRITT.

NEW YORK, Jan. 19.—"Humanism is more important than patriotism.

"The essence of religion is in life, not in doctrine."

These disconnected sentences uttered in conversation by Dr. S. Parkes Cadman reveal his faith in a brotherhood of all men which is a basic element of his personality and his philosophy. This faith, perhaps, is an explanation of the power which makes him the predominating religious leader he is and which is recognized by his recent election to be president of the Federal Council of Churches of Christ in America.

Dr. Cadman began close to human ity as a lad in an English coal mine. He has retained the sympathetic touch during his quarter of a century as pastor of Central Congregational Church, Brooklyn. The visitor soon gets this impression in watching the burly figure with the shaggy hair and keen eyes. The millions who hear him over the radio on Sunday afternoons get it in his reverberating tones.

"The fact that the church is bound to be universal has never dawned on millions of Protestant Christians," Dr. Cadman says.

"The church was in existence long before our modern states, and I venture the prophecy that it will be here long after they have fallen. The point of synchronization for nations and for humanity is in their common ideals.

"Nationalism cannot be the last phase of human society. Yet men attribute to democracy a virtue almost talismanic. Democracy is the modern God.

"If you tell 500 men that the church is in danger, they are no more concerned than if you said it was going to rain. If you tell them the state is in danger, you see them rushing to arms in its defence. The distinction is in what men actually believe, and not in what they believe they believe.

"The state cannot produce morality and spirituality. It lives on the morality fostered by religion. Men are always critical of the church. They forget that it is the only organization pledged to morality and spirituality.

"Our Protestant churches are suffering from their lack of a true church consciousness. It is their great defect. We have an unbounded individualism which holds that men may believe what they like about religion. They are admired for having what church consciousness they please. But they cannot believe what they like about chemistry. Not unless they wish to risk being poisoned.

"Whether our liberty can be used to promote unity and not disintegration is a problem for statesmen in both church and nation. It is not proved yet that liberty is successful. Perhaps men still need the rule of a single strong man, such as Mussolini. Perhaps we are moving toward a despotism of the working masses.

"No age can write the religion of a succeeding age. But it is Protestantism's great task to produce a type of universality of religion which does not sacrifice the freedom of the individual or of the local church.

"This task will take time unless the Lord intervenes. I see no indication that he is so disposed. We can only work with patience and without pessimism. There are encouraging signs."

Dr. S. Parkes Cadman.

Whooping Cough Is a Very Serious Trouble Her 5 Children Had It

Mrs. S. H. Craig, R.R. No. 1, Palmerston, Ont., writes:—"Two years ago, last winter, our five children had very severe attacks of whooping cough. We were recommended, by our druggist, to use

DR. WOOD'S NORWAY PINE SYRUP

which we did with the greatest of success. It cleared out the throat and bronchial tube, and loosened the phelgm so that they were able to cough it up, and in no time I had quenched the 'whooping'."

"Dr. Wood's" is put up only by The T. Milburn Co., Limited, and has been on the market for the past 35 years. Be sure and get the genuine.

BELMONT TOWNSHIP COUNCIL MEETING

Officers Appointed for the Year—News of Havelock and District.

HAVELOCK, Jan. 19.—The Council for the Township of Belmont met on Monday afternoon, 12th inst., at the Armstrong House, Havelock, with all the members present.

The following appointments were made:—

Assessor—Melville Dafoe.
Clerk—Grant Dafoe.
Treasurer—Wellington Burgess.
Sanitary Inspector—H. W. Brown.
Local Member, Board of Health—Henry Pacey.
Chief Valuators—Wm. Davidson, Havelock; S. Crossen, Cordova Mines.
School Attendance Officer—Mrs. Jos. eabrook s.

The Council then adjourned until Saturday, Jan. 31.

Rebekahs Met.

At a meeting of the Dorcas Rebekahs on Thursday evening, 15th inst., the following officers were installed:—

J.P.G., Sister N. Plunkett; N.G., Sis. M. Williams; V.G., Sis. E. Woodbeck; R.S., Sis. E. Smallshaw; F.S., Sis. R. Campney; treasurer, Sis. H. Isles; Ward., Sis. L. Rigby; R.S.N.G., Sis. J. Green; L.S.N.G., Sis. Pincombe; R.S.V.G., Sis. J. Rice; L.S.V.G., Sis. L. Williams; I.G., Sis. A. Long; O.G., Bro. G. Isles.

The ceremony was in charge of Mrs. Baldwin and Mrs. Davidson, of Lindsay. After the installation, the officers and members and the installing team partook of a sumptuous supper, provided by the members, to which everyone did justice, and after the supper several tables were taken up in games of cards.

Gave a Shower.

Mrs. Jean Moore and Mrs. P. Pincombe were the hostesses for a miscellaneous shower which was presented by the congregation of St. John's Anglican Church to Mr. and Mrs. Douglas Hutchinson (nee Winnie Jones) at the home of Mr. J. Harvey on Wednesday evening last. Mr. Arthur Lane, after a preliminary speech, presented the numerous and beautiful gifts. Mrs. Wm. Vance, being the oldest member of the congregation present, proposed the health of the bride, and also addressed a few well-chosen words of counsel and advice. a very enjoyable social time was spent by all present.

Fancy Skating.

The demonstration of plain and fancy skating given by N. Falkner, a one-legged skater, attracted a large crowd at the rink on Thursday evening. This exhibition included forward and backward eights, threes, spirals and large curves, and was given between periods and at the conclusion of the hockey game between Havelock Junior team and the Norwood Juniors. This was the first junior game of the season and Havelock won by the score of 3-2.

Mr. and Mrs. John Howe and granddaughter, Almeda Clark, are visiting relatives in Detroit, Mich.

Mrs. J. Reid, of Port McNichol, was the guest of her daughter, Mrs. Stanley Johnson.

Mrs. Milliken, of Perth, and Mrs. P. Pogue, of Lindsay, were in town on officers of the Dorcas Rebekahs.

The many friends of Mrs. James Ketchen, Sr., will be sorry to learn that she is very ill, and hope for a speedy recovery.

SISTER MARY'S KITCHEN

By SISTER MARY

LOSE WEIGHT.

One baked apple, 1 cup consomme, 6 radishes, 3 ounces lean broiled ham, 1 small baked potato, 1 cup spinach with ½ hard boiled egg and 3 tablespoons lemon juice, 1 cup combination salad, 2 tablespoons cream, 1 pint skimmed milk, 2 crisp pieces gluten toast, 1 toasted bran roll, 1 head lettuce, 4 tablespoons fresh strawberries, 2 slices gluten or whole wheat bread.

Total calories, 1201. Protein, 257: fat, 360: carbohydrate, 584. Iron, .0248 gram.

The cream is planned for the baked apple.

One small pat of butter could be included in this menu for the potato and toasted bran roll.

If fresh strawberries are not available two tablespoons canned ones can be substituted. The canned berries will contain more calories of carbohydrate as they were undoubtedly canned with sugar.

The salad is dressed with lemon juice.

If an even scantier diet is desired half the bread and toast can be omitted.

Whole wheat bread is richer in carbohydrates than pure gluten bread, but if you are sure your whole wheat flour is pure and really "whole" wheat and you are doubtful about your gluten flour the entire wheat is preferable.

GAIN WEIGHT.

One baked apple, 1 cup rolled oats, 2 eggs scrambled with 2 tablespoons milk on toast, 1 cup consomme, 4 tablespoons creamed dried beef, 2 rice croquettes, 6 radishes, 4 ounces broiled ham, 1 large baked potato, 1 cup spinach with ¼ cup cream sauce and ½ hard boiled egg, 1 cup combination salad, ½ head lettuce, 2 tablespoons mayonnaise, 1-6 old-fashioned strawberry shortcake, 1 cup cream, 1 cup whole milk, 1 toasted bran roll, 2 slices rye bread, ¼ cup sugar, 4 tablespoons butter.

Total calories, 3921. Protein, 411: fat, 1596: carbohydrate, 1914. Iron, .0210 gram.

The strawberry shortcake is made with a baking-powder biscuit dough slightly sweetened. The berries are crushed and sweetened with sugar and the cake is put together with a generous spreading of softened butter. The whole is served warm with sugar and cream.

As so much cream is used in the menu the amount of milk has been reduced to one cup. Hot water should be used with meals.

This offers a suggestion for the person who does not like milk to drink. Plenty of cream with the cereal or a dessert helps to lessen the necessary milk. However, whole milk contains more protein than the same amount of cream.

The entire family will like the spinach with a cream sauce and chopped hard boiled egg over it.

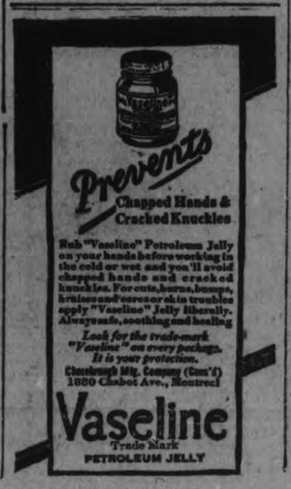

COUNTY'S ROAD COST.

WOODSTOCK, Jan. 19.—(Canadian Press). — Oxford County has been called upon to pay $57,307.66 as its share of Provincial highway construction within the county's The amount is contained in a state-boundaries during the year 1924. ment received from the accountant of the Department of Highways and will be discussed at the January session of the County Council.

It will soon be time to report the annual shortage of Easter lilies.

STEEL HOUSES IN BRITAIN TO ASSIST MASSES

Overcrowding in Glasgow and London Menace to Nation's Health.

SERIOUS PROBLEM.

Live Issue Since Lloyd George Promised Fit Homes for Heroes.

LONDON, Jan. 19.—Steel houses may offer the solution of England's perplexing housing problem.

The squalid surroundings in which the submerged classes of the great English cities are living has forced government action to provide proper housing facilities, and speed in the provision of these houses is an essential. Therefore the Government has cast about for a type of house than can be quickly and strongly erected.

Lord Weir has devised a steel house, and is now manufacturing these 'residences" in factories in Glasgow. The house is constructed upon a timber framework, with steel plates outside, and lined inside with material composed of compressed wood pulp which appears very much like a thick, smooth-surfaced cardboard.

To Grant Subsidies.

The Government is prepared to grant subsidies for the erection of these houses, and the cost will depend largely upon the number that are erected. The production is multiple and materials for the houses are easily obtainable.

The Labor Party has bitterly attacked the Government for not carrying out a programme which depends almost entirely on the Government for erection of houses. The Baldwin Government, however, is of the opinion that private enterprise is the best way in which to cope with the problem, and exhibits statistics to show that private enterprise last year erected 95,352 houses, a figure, however, which is about 35,000 below the average of the pre-war years.

While the housing question is being dealt with there is a considerable amount of inquiry being made as to actual living conditions in the more congested areas in England. In Glasgow, conditions are such that the slums there have been called 'the cancer of the Empire." In London conditions are little better, if any. In the Lambeth region it is very easy to find innumerable families living in two rooms, with nine people sleeping in two small rooms. Many of the houses have been condemned, but despite condemnation they are still rented to people who have no other shelter. The sanitary accommodations in some of the better class tenements are deplorable.

Overcrowding

The shortage of housing has given rise to overcrowding that threatens to become a menace to the health of the nation. There are many who have no permanent homes at all, but who wander about at night sleeping in hallways and under arches.

Some working men have been driven in desperation to living in tents in the suburbs, while others have erected small huts for their families out of corrugated iron.

This question has been a live issue ever since Lloyd George promised 'homes fit for heroes to live in" to the men who fought in France, but as yet no government—Coalition, Tory or Labor—has succeeded in alleviating the discomfort of insufficient housing.

MUSICIANS PLAY IN HARD LUCK.

BERLIN, Jan. 19.—The Berlin philharmonic orchestra is having a hard winter. The public is not patronizing it. If a singer desires the support of the orchestra in a concert, he has to pay the organization $1,000, and, in addition, meet the expenses of hall rent and advertising. The box office receipts, even with soloists of standing, have not infrequently been less than $100.

INFANTILE ECZEMA IS CURED SLOWLY

So Says Physician of Children's Ward, Wesley Memorial Hospital, Chicago.

By DR. STANLEY GIBSON.

CHICAGO, Jan. 19.—Because of the delicacy of the infant's skin, a variety of inflammatory conditions are frequently seen.

Crading about the diaper region is common. Where the skin lies in folds, as in the groin and the arm pits, intense redness may occur. In hot weather, or even in winter, if the clothing is sufficiently warm to produce excessive sweating, prickly heat often develops.

The entrance of germs into the skin may produce a series of boils. Fortunately the majority of these skin disturbances of infants yield quickly to treatment.

There is, however, an important disease of the skin in infancy which is an exception to the above rule. That disease is eczema.

The mother is distressed both on account of the baby's unsightly appearance and because of his very evident discomfort. The physician realizes that the condition is a chronic one, and often yields slowly to treatment.

Cause Not Understood.

The cause of eczema is imperfectly understood. Irritation of the skin from external causes is undoubtedly an important factor.

The irritation may be due to exposure, to marked changes of temperature, excessive use of water and strong soaps, clothing, want of cleanliness, or discharges from the ears or nose. In many cases it is definitely proven that the skin eruption occurs because of a sensitiveness of the infant to the protein of the milk which it receives.

Whether the baby is getting mtoher's milk or cow's milk seems to make relatively little difference, for eczema is seen frequeitly both in breast and bottle-fed infants. It appears most frequently during the first year, with a tendency to spontaneous recovery during the second year.

Infantile eczema usually begins upon the cheeks. In the milder cases there may be nothing more than redness and roughness of the skin. In the severer cases the skin cracks, tiny drops of serum ooze out, and a little later thick crusts are formed.

The intolerable itching causes the baby to scratch the inflamed areas, so that bleeding and scab formation make the picture even more disheartening. After the condition has been present for some time, the affected skin may become dry, thick and leathery. Though the process may be limited to the cheeks, it not infrequently extends to the forehead, scalp, ears and neck. In rarer cases the body and extremities may also be involved.

Supervise Diet.

When eczema appears, the mother quite often assumes that the food is to blame. If the baby is on the breast, she concludes that her milk is at fault. If the baby is bottle fed, she suspects that the formula should be changed.

It is certainly true that the diet should be carefully supervised, for overfeeding with milk frequently aggravates the symptoms. Yet it is not advisable to reduce the food below the baby's requirements, for by so doing malnutrition will result.

As the infant grows older, and other foods can partially replace milk in the diet, improvement usually occurs.

Local treatment is always beneficial.

Protection of the skin from irritation is the keynote of the treatment. First of all it is absolutely essential that the baby's hand be restrained so that he is unable to scratch the affected parts. The too frequent use of water and soap, exposure to wind or sudden changes of temperature are to be avoided. Soothing lotions and ointments aid in protecting the inflamed skin. In the severer cases use of badnages or the wearing of a face mask is often necessary.

Although improvement is to be expected from such measures, the treatment is tedious, and a complete cure often requires weeks or months. The mother should be encouraged by the fact that when the eczema is finally cleared up, the skin will again be clear and soft.

Let Your Banker Collect It

If you wish to collect a debt from a party in another section, you can have your banker draw a draft on him at sight or for a given time. This will be presented through his local banker as request for payment from you. When your draft is paid it is turned over to the payer. It is his receipt for an account paid.

This is only one of the numerous ways in which the Bank of Montreal can be of service to its customers.

"A Bank Where Small Accounts Are Welcome"

BANK OF MONTREAL

Established over 100 years

Total Assets in excess of $700,000,000

THE GREAT $100,000 SACRIFICE SALE

CONTINUES EVERY DAY THIS WEEK

For To-Morrow We Feature Five Strong Specials From The House Furnishing Department

English Style Chesterfield

Made with tuffed back and plain seat covered all over in rich dark shade of heavy English furniture Velvet. The very best of material inside and out and the best of upholstering. A very handsome living-room piece. Regular value $225.00. Sacrifice Sale Special.

$195.00

FROM FAMOUS GIBBARD SHOPS

Solid Walnut Vanity Dressers

In Chippendale period design. A very choice piece of bed-room furniture with extra long centre mirror and two-side mirrors of unusual size, adjustable. Three drawers on each side. Finished in beautiful soft satin finish. Regular value $138.00 Sacrifice Sale Price.

$110.00

RICHARD HALL & SON LIMITED

Wicker Living Room Suite

REGULAR VALUE $100.00. SACRIFICE SALE SPECIAL

$79.00

In the suite are a Settee and Rocker with backs and seats, covered in fine quality of tapestry. Table and Fernery to match. Four pieces in the Suite. This is one of the newest and most serviceable of Wicker Suites in Walnut Finish.

Spinnet Desk and Chesterfield Table Combined

In solid walnut and handsome piece of furniture for any living room. Can be used behind a Chesterfield or as a corner or wall table. Rich satin finish. Regular value $79.85. Sacrifice Sale Special

$58.00

The Famous Simmons Beds

Have taken another tremendous drop in price—some of them less than half-price. In the lot are single, three-quarter and double bed sizes. Walnut finish. French grey and polet brass. Regular values, $22.00, $26.50 up to $34.85. Sacrifice Sale Price, each

$15.00

RICHARD HALL & SON LIMITED

PETERBOROUGH THIRD HIGHEST BUILDING GAIN

Only Two Cities in Ontario Advanced More in Year 1924.

SPLENDID RECORD.

City is One of the 21 in All Canada Showing an Increase.

Despite he "hard times" cry that was common here in 1924, Peterboro stands out in Ontario as having the third highest gain in building permits for the year. Only Kingston and Sault Ste. Marie had higher advances over 1923 than Peterborough. In the list just issued 'Border Cities' is given credit for a larger advance, but this includes Windsor, Walkerville, Ford, Sandwich, and Riverside, the last four adding as gr at a population to Windsor as the total population of Peterborough.

Only eight cities in Ontario, and only 21 cities in all of Canada show an advance over 1923, while 16 cities in Ontario and 29 cities in all of Canaad show an advnce over 1923, while 16 cities in Ontario and 29 cities in Canada show decreases ranging from a few thousand dollars to six million dollars.

The figures are:

Peterborough, 1924, $437,510. 1923, $295,447; increase $142,063.

Border Cities gain was $194,950; Chatham, $89,462; Kingston, $386,387; Niagara Falls, $44,109; Sarnia, $49,333; Sault Ste. Marie, $158,213, and Stratford, $132,602.

In all Canada.

In all Canada the drop in 1924 from 1923, was $7,195,844, of which Toronto bore the brunt, with a decrease of $6,683,199. Hamilton dropped $2,143,000, while London, Oshawa and Port Arthur each dropped a million, with Ottawa just under the mark.

Western Canada stood up well during 1924, showing a fair increase in building right up to the last quarter when there was a falling off. The prairies and British Columbia cities, 18 in all, show a decline for the month of December. Winnipeg was the only western city to drop a million dollars, while Edmonton led with a gain of $816,000.

KINGSTON MAN SLAIN.

Calvin J. Palmer Said to Have Been Victim of Bootleggers.

KINGSTON, Jan. 19.—(Special to The Examiner). — Word has been received in the city to the effect that a former Kingstonian, Calvin J. Palmer, was murdered a few days ago at Miami, Florida. His body was found in a shack, and it is believed that he was beaten to death. The report states that a "falling out" of bootleggers was responsible for the former Kingston man's death. The Palmers left Kingston about six years ago, just two years after their marriage.

A report from Miami states that an iron bar, apparently blood-stained, was found under a mattress of a bed in a room where the body was discovered. Besides the skull fractures, there was a cut extending from the upper of the forehead to the base of the skull. A striped shirt had been wedged into Palmer's mouth, and there was evidence of strangulation. The body was fully dressed and the coat was buttoned.

Palmer was employed as an automobile mechanic, and a driver at different places. Besides his widow, three small children survive.

SINN FEINERS ARRESTED.

Five Men and a Woman Alleged to Have Been Plotting Against Britain.

LONDON, Jan. 19. — (United Press). —Five men and a woman, charged with being Sinn Fein Extremists, and involved in a plot to blow up British battleships at Portsmouth, were under arrest and were questioned here to-day. All will probably be charged under the Official Secrets Acts motive for the alleged plot is believed to have been the stirring up of trouble between Great Britain and the Irish Free State. The arrests followed the interception of letters which passed between the various suspects. Two of the men are petty officers at the Portsmouth dockyard. The remainder of the conspirators were apprehended in sudden raids by Scotland Yard men in Hanwell, Woolwich and Stockwell.

CHAPTER HELD MEETING.

Peter Robinson Chapter Nominate Officers—Three New Members.

An exceptionally large attendance, with about fifty of the members present, marked the meeting on Saturday at the Y.W.C.A. green-room, of the Peter Robinson Chapter, I.O.D.E. The Regent, Mrs. F. C. Webber, presided. Nominations of officers for the coming year took place, elections to be held at the next regular meeting.

The society acknowledged the receipt of a Christmas gift photograph from the Armenian Home where the Chapter's ward, Peter Robinson, Junior, is being cared for, showing the entire group of boys.

It was decided to give a donation of $10 to the Protestant Home, towards the equipment of a small diet kitchen which is being fitted up for the use at odd hours of the inmates desiring hot drinks or light foods.

Miss Esther Wilkes, of Toronto, in the city in the interests of sailors and returned soldiers in institutions, spoke to the Chapter and asked for a donation towards the literature and libraries which are maintained for the use of these men. The sum of $10 was donated.

Three new members were welcomed to the Chapter: the Misses Jeffries, Jean Eagleson and Ellen Eagleson.

At the conclusion of the business session, tea was served by Mrs. Fred. Hooper and Miss Geraldine Glover, from a table prettily decorated in green and yellow.

COMMUNISTS ACCEPTED TROTSKY RESIGNATION

Trotsky's Fall is a Notable Incident in the Russian Revolution.

LONDON, Jan. 19. — (United Press).—The Daily Herald (Labor) learns from Moscow that the executive of the Communist party has accepted Leon Trotsky's resignation from the War and Naval Ministries and warned Trotsky that any further opposition to the party's policies will lead to his removal from the executive.

Trotsky wrote the executive announcing his readiness to submit to party discipline but in its order removing the War Minister, the executive declares that despite promises he has not admitted his errors.

The Evening Star to-day said:

"Trotsky's fall is a notable incident in the Russian revolution which, like the French revolution, is devouring its children."

The Star forecasts a Republic or a Constitutional Monarchy eventually will replace the Soviet regime.

CITY OFFICIALS ATTEND CHURCH

George Street Church Was Scene of Annual Civic Service Yesterday.

URGE TO SERVICE.

The story of the un-named woman who broke her most precious gift, an alabaster box of ointment, and anointed Jesus' feet in appreciation of His grace, was told yesterday evening in an inspiring sermon in which Rev. W. Harold Young of George Street Methodist Church urged public servants and private citizens to adopt the highest ideals of public service.

The occasion was the annual civic church service, attended on invitation of the church by the city council and city officials, and there were present Mayor J. J. Turner, Aldermen Nagle Phelan, Joseph Crowe, E. M. Turner, Walter Stocker, Malcolm McIntyre J. W. Myers, J. O. Fife, Robert N. Jones J. M. Greene and Roland Denne; City and County Police Magistrate O. A. Langley, City Solicitor Joseph Wearing; City Treasurer Frank Adams; City Clerk S. R. Armstrong; City Tax Collector William J. Green; City Relief Officer F. W. Miller and Assistant City Clerk Charles E. Curtis. G. N. Gordon, K.C., M.P., and W. H. Bradburn, M.P.P., were present on invitation of the Mayor.

"God of Our Fathers" was rendered as an anthem by the choir, and a male quartette composed of E. Jones, C. Thorpe, J. F. W. Renwick and A. V. Lillow rendered "Blue Galilee," both appropriate to the occasion.

In greeting the Mayor and City Council and the members of the Federal and Provincial parliaments, the pastor assured them of the loyalty and support of the members of George Street Church in making 1925 the best year in the history of Peterborough.

"The Higher Compulsion."

Re-telling the story of the woman who had been passed by sneering and complacent women as unworthy of their company until Jesus came and spoke the words that gave her a new chance in life, Rev. Mr. Young pointed to the overflowing gratitude that sent her hurrying with her best gift to Jesus' feet. Before passing judgment on a person the motives which prompted his action should be considered, since the compulsions of the heart are more important than the action they prompt. If this were done, fully ninety per cent. of the world's unhappiness and ninety-five per cent. of the world's complacency would be done away with.

There are four dominant classes of motives in every life, the speaker said. They are fear, self-interest, necessitiy and service. People fear the punishment that will follow failure to do certain things; the stone-age man made weapons to defend himself against the animals and enemies he feared; the great wall of China was built in fear of invasion; the Kaiser skulked across the Dutch border in fear; and those in public life may act in fear that they may not be re-elected when the next 1st of January comes along. "Fear can never elevate a man; it can never raise him to the heights of life. When you find a man who is true to his trust in his service to his country and to God, you have a man who is not held by fear."

Self-interest is a second compulsion that animates men. In some cases it operates for the good of mankind, when a man dispenses largesse from the store he has accumulated in his selfish aims, but vast chapters are unwritten of the men who have pursued self-interest until it took the finest things of life and crushed them. The political life of Ontario in the past year is an example of the lengths to which self-interest will compel men, when their unchecked ambitions bring them to the place where discovery means sentence to jail or the jail farm.

Stern necessity, under various classes such as social necessity, economic necessity and legal necessity sometime breeds a virtue that is boasted but does not avail much. People are just as good as they have to be. "It is a hollow kind of virtue," the speaker said, "and in the ledgers of God all too scant credit is given the man who is what he is because he has to be."

The compulsion of service is oceans apart from these smaller motives. The triumphs of life fade before the satisfaction of a deed done without thought of reward to serve the humble. There is no satisfaction in the declining days of the public servant's life like that which comes from a knowledge of having sought to discharge the duties of public life well. Wherever men are in need there is nothing so close to God as the enthronement of the spirit that prompted Jesus to wash the disciples' feet and later to the sacrifice on Calvary. The spirit of those in public life should be one of surrender to God and service to men.

CODE FOR CITIZENS.

Justice Staley Outlines "Nine Commandments' as He Naturalizes 108.

ALBANY, N. Y., Jan. 19. A citizen is good or bad as he is able to keep his house in order, Supreme Court Justice Ellis J. Staley told 108 men and women he recently admitted to citizenship. The individual is recognized as a sovereign and not a subject, the Justice said, and the family is regarded as the essential to a strong and vigorous country. He then laid down nine commandments to guide American citizens. They follow:

"Employ and devote yourself to your own improvement and advancement in mind, morals, understanding of things and affairs and in efficient performance of the duties of your labour and employment.

"Found a family ,and have peace love and good-will among the family.

"Be neighbourly with neighbours.

"Have friends and friendships.

"Respect your father and mother.

"Provide for and be loyal to your wife.

"Maintain, educate and rear your children as useful citizens who will be a pride in your old age and declining years.

"Be thrifty, acquire the saving habit and guard your savings with great care.

"Beware of the man who wants to sell you a gold brick"

A SMART WRAP.

An extremely smart wrap for early spring is this short jacket of printed silk bound with narrow bands of fur. The silk is in shades of brown and tan and is lined with cloth of gold. The straight cut demands that it be worn with a frock of equally straight line.

CATHOLICS PROTEST.

National Catholic Federation Followers and Communists Clash.

PARIS, Jan. 19. — (Canadian Press.)—Catholic meetings throughout France in protest against the Government's religious policy were continued yesterday and at Aix-en-Provance, a clash occurred between adherents of the General Decastlena and the National Catholic Federation on one hand and the Communists on the other.

The Catholics held a procession and chanted anthems, while the Communists also paraded singing the "Internationale" and other revolutionary songs. The two factions came to fisticuffs as the Catholics were approaching the cathedral, but police reinforcements prevented the clashes from becoming serious. The Catholics also held a demonstration at Nancy.

NOTORIOUS ROBBER ARRESTED SUNDAY

Gerald Chapman Taken Into Custody After Gun Battle With Police.

MUNCIE, Ind., Jan. 19.—(Canadian Press)—Gerald Chapman, notorious robber and prison breaker, for whom a nation-wide search has been made, was captured here yesterday afternoon by Muncie police after a pistol battle. Chapman, who escaped from the Atlanta penitentiary while serving a 25-year sentence for participation in a $2,000,000 mail robbery at New York, was seen walking near the traction station by four detectives who were passing in an automobile.

Detective Fred. Plunkett accosted the fugitive, who immediately opened fire. The bullet went wild, and the officers overpowered him before he could shoot again. At police headquarters Chapman admitted his identity, but otherwise would make no statement. When searched he was found to be in possession of two bottles of nitro-glycerine, a pistol and $4,963 in cash. Chapman was taken to Indianapolis last night under guard, where he was turned over to the Federal authorities.

DOLE FOR EX-MEMBER.

Ex-Member of British House in Hard Circumstances.

LONDON, Jan. 19. — (Canadian Press). — At least one Labor ex-member of Parliament has had to go on the "dole" (accept Government unemployed pay) since his defeat at last election.

He is Arthur Law, who represented Bolton in the last Parliament. A cotton spinner by trade. Since his defeat at the October, 1924, election, he has been ill, and has been unable to obtain employment.

QUEEN MARIA DEAD.

Former Queen of Bavaria Died at Munich This Morning.

MUNICH, Jan. 19.— (Canadian Press.)— Bavaria's former queen, Maria Sophia Amelia, of Naples, died here this morning. She was born in 1841 and in 1895 was married to Francis the second last of the Bourbon kings of Naples.

ALL SAINTS' CHURCH.

Rev. Canon J. O. Troop Was the Special Preacher Yesterday.

The anniversary services at All Saints' Church yesterday were marked by the presence as preacher at both morning and evening services, of Rev. Canon J. O. Troop, formerly of Montreal. There were large congregations both morning and evening, and the sermons of the Canon, impressive, spiritual and earnest, delivered with the sincerity of a venerable preacher whose experience of life had whittled it down to the main essentials were listened to with profound attention.

In the morning, Canon Troop took his text from the last verses of the Gospel of St. Matthew: "At that time, Jesus answered and said, I thank Thee, O Father, Lord of heaven and earth because Thou hast hid these things from the wise and prudent and hast revealed them unto babes. All things are delivered unto Me of My Father; and no man knoweth the Son, but the Father; neither knoweth any man the Father, save the Son, and him to whomsoever the Son will reveal him—Come unto me, all ye that labour and are heavy laden, and I will give you rest. Take my yoke upon you, and learn of me; for I am meek and lowly in heart; and ye shall find rest unto your souls. For my yoke is easy, and my burden is light."

"No man can have life eternal unless he knows personally the one true God and it is that knowledge which involves eternal life that is hidden from the wise and prudent and revealed unto babes. God is no respecter of persons. The learned and the rich and the powerful have no advantages over the ignorant and the poor and the lowly. All are on a level. All the wisdom in the world cannot bring to man that knowledge of Christ which is life eternal. It is revealed only to the babes. And who are the babes? "Whosoever shall not receive the kingdom of God as a little child shall in no wise enter therein." It is only to those who become as little children that God reveals Himself."

"God brings us as beggars before Him, to receive from his hands as a free gift—His eternal light. I love Him when He speaks like that, when He puts me flat on my back and then stretches out those glorious hands of His, to lift me to the bosom of my Father."

"Christ says: 'Come unto Me ,and I will give you rest. He does not promise us wealth or honor or pleasur, but rather, the greatest gift of all—rest. Money and honor are nothing but a fraud and a deception. When a man comes to die, and has not rest in his heart, God help him. It is a terrible thing to live with a heart not at rest, but it is an awful thing to die that way."

"'Take My yoke upon you and learn of Me, for I am meek and lowly of heart.' The word "yoke" as the Saviour said it, means two. Sometimes you see a lone yoked ox, but he is a strange and lonely creature. God is on the other side of the yoke, and we may find strength and rest, bearing the burden with Him. He is with me all the way, all home."

"'For I am meek and lowly in heart.' 'Meek' here does not mean weak. Christ was not weak. He fought magnificently. According to the Bishop of London, "meek" here means "a true gentleman." This is the idea of the Greek. Jesus was a true gentleman and every true Christian, high or low, should strive to be a true gentleman or a true lady. We should learn of Him and we will find rest indeed for our souls."

"Christ said, 'Come unto Me.' He did not say, 'Come to Church,' nor 'Come to religion,' but rather 'Come unto Me, and rest.' He says, 'Behold, I come' and He teaches us by St. John to cry in response, 'Even so come Lord Jesus.' When He cries, 'Come unto Me,' let us cry, 'Come unto us.' When He wants us and we want Him supremely, heaven has indeed begun.

LUTHER'S NEW CABINET.

Ministers Disagreed Even Before Their List Was Complete.

(By Carl D. Groat—United Press Staff Correspondent).

BERLIN, Jan. 19. — Chancellor Luther, who was unable to present his new Cabinet to the Reichstag last week because of the dissension which sprang up between the Ministers, even before their list was complete, now plans to deliver his programme speech to Parliament at 6 p.m. to-day.

In the meantime Dr. Luther sought a Finance Minister to fill the post he himself occupied in the Marx Cabinet.

SEEK EX-CONVICT.

Hi-Jackers Credited With Double Murder on the Coast.

NEW YORK, Jan. 19.— (Canadian Press.)—Inspector William R. Dunwoodie, of British Columbia Police, has arrived in New York to press extradition of Benjamin Baker, ex-convict, who was arrested here, as leader of a band of hi-jackers that murdered the captain of a small vessel and his son off Sydney Island, near Vancouver Island, B.C., last September. Baker has been a prisoner in the Tombs since his arrest in December, while the hunt is still on in countries for another of the hi-jackers known as Harry F. Howash.

USED AS A TARGET.

Battleship Monarch Doomed to Destruction.

PLYMOUTH, Eng., Jan. 19. — (Canadian Press.)—Doomed to destruction by February 1st under the Washington agreement, the battleship Monarch was towed from her berth this morning under the Plymouth breakwater and taken slowly to sea in a sort of a funeral procession to a point three hundred miles off the Scilly Islands, where she will be battered by guns of the British Atlantic fleet. The sinking will be made an occasion of experimental tests by the Admiralty. The Monarch was in the hottest section of the Battle of Jutland and escaped being struck.

HAD BUSY WEEK END.

Heavy Fire Loss in Winnipeg Due to Several Fires.

WINNIPEG, Jan. 19.—(Canadian Press.)—City Fire Department had one of the busiest week ends of the winter. The fire loss to business firms aggregated $85,000, the chief sufferer being Clark Bros., stationers, whose loss reached $45,000.

The storage building owned by the Arctic Ice Co., was completely destroyed with a loss of $26,000. Several firms reported loss by smoke and water when the five storey building of the Union Overall Co. was gutted.

FOUGHT WITH MOPS.

Two Inmates of Insane Hospital Fight Until Death.

MILWAUKEE, Jan. 19.—(Canadian Press.)—Two inmates of the hospital for insane at Wauwatosa, a suburb, fought with heavy mops yesterday until one was killed. The victim was John Kuhn, 57. Albert Joe was subdued by the guards.

THAMES FLOODS LONDON SUBURBS

Bungalow dwellers at Egham were compelled to their furniture with them as shown in the photo. Thames valley in England. Many of them took leave their homes in the recent flooding of the

Tuesday -- A Feature Day in Cressman's "Clearing the Market Sales"

JUST ARRIVED—NEW SHIPMENT

Plain and Fancy Lingerie Crepes

30-INCH WIDTH 45c 36-INCH WIDTH 59c

An excellent quality Lingerie Crepe in two widths, 30 inches and 36 inches. Your choice of plain colors and fancy patterns.

CRESSMAN'S STREET LEVEL

Madras Muslin, 35c Yd.

Yard wide, in attractive new designs, with plain or scalloped edges. Trellis, all-over and other patterns. The former prices, 45c and 49c yard. Selling Tuesday.

CRESSMAN'S THIRD FLOOR

ONE DAY — TUESDAY ONLY

Eight Hundred Yards Real Good Quality

FULL BLEACHED

Longcloth COTTON

12½C YD.

Has a soft longcloth finish and is 35 inches wide. A Cotton suited to all household uses. Ten yards of this is a good thing to have by you for home sewing.

No Telephone Orders. Limit of 10 yards to a customer.

CRESSMAN'S STREET LEVEL, REAR ARCADE

New Plain Color and Gingham Check

Wash Suitings 39c Yard

Lovely plain colors and smart gingham checks in these excellent quality Wash Suitings. The width is 33/34 inches wide, and we promise you will be agreeably surprised at the value.

CRESSMAN'S STREET LEVEL REAR ARCADE

NINE HUNDRED YARDS

Steelclad Galateas, Striped Shirtings and Ducks, 29c Yard

One of the biggest selling features of this most successful Sale. All guaranteed fabrics in an extensive selection of colorings and patterns. We strongly urge to come Tuesday for this value. Hundreds of yards selling every day.

CRESSMAN'S STREET LEVEL REAR ARCADE.

LADIES' "WOLSLEY"

Silk and Wool and All Wool Hose at 95c

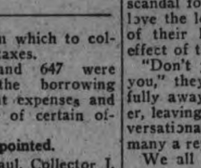

MANY PAIRS LESS THAN HALF-PRICE

Including the season's most popular shades. You will find these Hose splendid for winter wear. The quality is unexcelled and the "Wolsley" English make assures perfect wear.

STREET LEVEL, FIRST CIRCLE

The CRESSMAN Company Limited

"The Store of Smiling Service."

Crown Brand, Fabric Suede

Novelty Gauntlet Gloves 98c

SIZE 6½ ONLY AND REGULAR $1.50 VALUES

Excellent quality Fabric Suede Gloves, gauntlet cuff style, with strap wrists and contrasting embroidered backs and cuffs. Colors are grey, mode, beaver and brown. The maker had size 6½ only, so we cleared them at a price. Take advantage of this splendid value offering.

CRESSMAN'S STREET LEVEL

HAVELOCK AND THE DISTRICT

Inaugural Meeting of the Town Council—Officers Appointed.

HAVELOCK, Jan. 19.—The newly-elected village Council met on Wednesday evening in the Council Chamber with all the members present. After all were duly sworn in by the clerk, Reeve Curtis took the chair and the business of the evening was disposed of.

The following officials were appointed for 1925: Assessor, Bruce Puffer: Auditors, Harrison Wing and Rae Williams: Sanitary Inspector, Fred McAdam, salary $15.00: Board of Health, H. Wing: Park Board, Wm. Hitchins, Jno. Moore: Pounidkeepers, J. Acker, J. Cochrane: Caretaker of Town Hall, Chas. Dewey. To snow-plow sidewalks, east section of village, J. Rupert: west section, W. Stillman.

It was decided to borrow money from the local Hydro Commission at the rate of 5%.

On motion of R. Campney and A. Spencer, the clerk was authorized to subscribe for Municipal World for the Councillors.

King Street lot was rented to D. Butters for gardening purposes.

Messrs. J. Craighead and R. Buchanan rented Margaret Street for the piling of wood.

A communication from the Ontario Municipal Association was filed.

Council adjourned to February 4 at 7.30 p.m.

WARKWORTH CHURCH OPPOSED TO UNION

Majority of 11 Out of 196 Votes Cast.

WARKWORTH, Jan. 17.—Union was defeated in the Presbyterian church here. The vote when counted showed eleven of a majority against union. There were two hundred and twenty-three possible votes. One hundred and seventy-nine votes were cast, ninety-five against union and eighty-four for union. The fight was close and exciting.

Mr. Ray Harvie of Detroit, Mich., is spending a few days in town on business.

Mr. Archie Thompson was stricken with a stroke on Wednesday. His recovery is possible.

Miss Jean Barclay left on Friday for Montreal on account of the serious condition of her sister, who has been ill for some time.

Miss Helen Thompson, of Deseronto, is home for a few days.

Miss Blanche Baker is visiting her sistear, Mrs. H. B. Wilson, Hastings.

TRENT RIVER NEWS.

Ladies' Aid Tea and "Bee" Held by Men.

TRENT RIVER, Jan. 17.— The Ladies' Aid held a successful tea at the church Friday afternoon. A number of men of the congregation held a bee at the same time, making some improvements at the sheds.

Mrs. James Cook left Saturday for Toronto, where she will spend a few weeks with friends.

Mrs. George Scott was taken ill Friday. Dr. Holdcroft of Havelock, is in attendance.

Mrs. Dobbin, of Mt. Morris, New York State, was a recent visitor with Mrs. Jno. Ruttan.

Mrs. Henry Wood has returned from spending a few weeks with relatives at Trenton.

Mr. Will Wight had Mr. Robert Carnrite's sawing machine for one day and a part of another last week sawing resulted in 48 cords of wood. Record time was made the first day, sawing 42 cords.

PRETTY—AND CAN ACT

Yvonne De Bray, French movie queen, is not dependent on her beauty for her popularity. She is rated by fans and critics as one of the most able and versatile actresses of the French motion picture world.

CAVAN COUNCIL HELD A MEETING

List of Accounts Passed—Officers Appointed.

MILLBROOK, Jan. 19.—The statutory meeting of the Cavan Council was held on Monday, January 12th, at 1.30 p.m., the following members subscribing to the oath of office ,took their seats at the board for 1925:

Reeve Jas. L. McCamus, Deputy-Reeve, Stuart Fallis; Councillors, Geo. H. Hooton, R. J. McKnight and Vernon R. Hunter.

The minutes of the last meeting were read and approved. Communications read:

From the Counties' Clerk asking to have the assessment roll for 1924 forwarded to the counties' office for assessment purposes.

From the Ontario Municipal Association re the revision of the statutes.

From the Hospital for Sick Children, asking for a grant.

From the Counties' Treasurer, with statement of money paid to Cavan in 1924.

Mr. J. O. Ball waited on the council asking to have them instruct the assessor to make a record of the beg-keepers in the Township, this record being for statistical purposes.

The necessary resolution was passed petitioning the Ontario Government to pay to the Township the statutory grant due on road maintenance.

The following committees were appointed:

Printing—Reeve, Deputy Reeve and Councillor McKnight.

To purchase cedar—Deputy-Reeve and Councillor Hunter.

To purchase cement—Councillors Hooton and McKnight.

The clerk was instructed to secure the usual six copies of the Municipal World.

The collector reported as outstanding $2,400 taxes unpaid. On motion of Councillors McKnight and Hunter, the collector was given an extension of one month in which to collect the balance of taxes.

By-laws No. 646 and 647 were passed, authorizing the borrowing of money for current expenses and for the appointment of certain officers.

Officers Appointed.

Assessor Jas. H. Paul, Collector J. V. Sisson, Auditors, W. T. Donaldson and R. Hooton; Member of Board of Health, J. W. Hamilton; Sheep Valuators, Wm. McKnight, Joshua Whitfield and John Earl. School attendance officer, L. H. Winslow.

Orders Paid.

Legislative grants....V. Jones, S.S. 1, $19.52; J. Sisson, S.S. 2, $26.28; J. H. Sanderson S.S. 3, $25.65; W. R. Sharpe S.S. 4. $25.25; J. Newton, S.S. 5, $29.00; F. M. Staples, S.S. 7, $19.52; H. Lang, S.S. $17.05; W. L. Moncrief S.S. 9, $10.69; L. Fallis, S.S. 10, $20.71; T. Godwin, S.S. 12, $19.91; A. Coulter, S.S. 13, $20.50; O. Larmer, S.S. 14, $19.39; R. Armstrong, S.S. 15, $17.42; J. Norton, S.S. 18, $22.00; A. F. Strong, S., 19, $23.43. W. Magee, balance 1924 levy S.S. 17, $25.00; G. Ward, balance 1924 levy, S.S. 17½, $40.00; A. Wood, balance 1924 levy, S.S. 21 $85.00.

Telephone Company account $2.92; P.O. Box, 1925, $1.50; H. Nattress, caretaker, annual grant, $5 H. Smith, damages by road to pit, $3; R. Lowery work on Concession 10, $2; A. Mitchell, account repairs to mixer, $10; T. Richardson, work on Concession 2, $8 S. E. Eakins account, $96.14; T. Bowers piling lumber, $2.50; Council pay, $20; committee work, Reeve $6. ex-councillor Elson, $2; J.N. McGill, $37.50.

On motion, Council adjourned to meet February 18th at 1.30 p.m.

SELLING.

Mail order houses and retail merchants for years have fought each other. Two distinct methods of salesmanship have been involved in the struggle. The ultimate outcome apparently is going to be a consolidation of the rival sales systems. That is often the case—opposing forces meet each other half way.

Sears, Roebuck & Co. will open a chain of retail stores in leading cities. It already has nine million customers and expects the stores to attract three million more.

'THEY SAY'—TWO TINY WORDS WHICH PREFACE SCANDAL IN ALL SOCIETY

The Stock Phrase of the Gossip Whose Tongue Wags at Both Ends.

MAY WRECK HOMES.

"They say—"

Two tiny words.

But they have made more mischief than any others in any language from English to Esperanto.

For they are the smoke screen behind which the scandal-monger hides when she tells her gossipy stories.

I say "she" from habit, for women are usually credited with being the gossips. As a matter of fact, just as many whispered stories have their origin with men as with women!

One of the most famous scandals the United States has ever known swept over it a few years ago. It concerned one of our greatest presidents and a woman who had been a very good friend of his wife.

The tale, sordid but spicy, started with men—politicians who had built what Rudyard Kipling calls a "water-tight ,iron-bound lie." The story could not be traced to anyone. It had started with "They say."

Not that men have cornered the gossip market. Not at all. There are countless women who haven't an ounce of malice in their hearts, but whose tongues are "hung in the middle and wag at both ends."

These are the most dangerous types of gossip. They tell a bit of scandal for the joy of telling. They love the look of interest in the face of their listener and the dramatic effect of the climax.

"Don't you ever tell who told you," they will say and trot cheerfully away to the next good listener, leaving behind them enough conversational gun powder to blow up many a reputation.

We all love to hear gossip. The woman who walks in to an afternoon tea with a thrilling story about Jane, June or Jean holds the attention of every other woman within ear-shot. The story may be true, but all truth is not beauty. Much of it would better be left unsaid.

As well might a sun-bird pipe his song to the desert sands as the loyal friend who defends the person under discussion. For there is something perverse in all of us that helps us to believe evil things of one another.

A woman I know is living in loneliness in California, and the husband whom she adores is in New York. They are separated by the width of a continent because an anonymous 'poison pen' letter which some enterprising gossip sent to the wife.

Too proud to explain, as most men are when it comes to jealous accusation from their wives, the husband is waiting for his wife to come to her senses and come home.

The most famous writer of poison pen letters who ever lived was Sheridan, the man who wrote "The School for Scandal," the great play about gossip.

Sheridan had a love affair with a Lady Bessborough, and after it was over he left half the people in England know about it by unsigned letters. Gallant of him, wasn't it?

But this is the kind of gossip that is almost unheard of. Most talk about people is intended to be harmless. It probably starts that way—as an amusing little anecdote.

But by the time half a dozen people have repeated it and colored it with their imaginations and their sense of drama, it's like a five-reel movie—full of thrills and situations.

This world woud be more comfortable place to live in if some of us would occasionally open that page in the Bible where it says: "A word fitly spoken is like apples of gold in pictures of silver."

MARMORA RESULTS.

MARMORA, Jan. 19.—The following is the report of Marmora Continuation School for December:

Form IV.—Hazel Williams, 90 per cent.; Hilda Thomson, 80; Florence Clare, 73; Mary Maloney, 65; Vincent Lynch, 65; Dora Osborne, 57.

Form III.—Mildred Badore, 84; Barbara Emmory, 79; Edith Phillips 78; Lorraine Bell, 75; Anna O'Connor, 73; Jim Hughes, 71; Marjory Colster 65; Michael McGrath, 62; C. Neal, 61; Vera McInroy, 60; Jean Thomson, 59; George Joyce, 59; Evelyn Neal, 52.

Form II.—Gladys Williams, 80; Mary Murphy, 76; Ernest Stiles, 74; Norman Narrie, 71; Douglas Marett 67; Gertrude Robson, 63; Lula Gray 61; J. Doyle, 60; Donald Marett, 60; T. Bailey, 58; C. Brady, 57; H. O'Connor, 57; H. Barrons, 55; M. Gaffrey, 53; L. Meehan, 52; K. Neil, 51; J. Grant, 49; L. Forrestell 48; J. King, 48; M. Watson, 45.

Form I.—Ida Clare, 87; E. Caldwell, 83; S. Pearce, 81; E. Mantle, 75; M. Osborne, 75; Beatrice Lee, 75; M. Bailey, 74; C. Simmons, 74; W. Flynn, 74; C. McCoy, 72; T. Neal, 71; W. Prest, 70; H. Cronkright, 68; S. Forestell, 67; M. Sanderson, 67; J. Reynolds, 64; S. Caldwell, 63; D. Gehan, 62; L. Richardson, 58; George Mantle, 58; M. Rogers, 56; T. Rogers, 56; A. Burns, 52; A. Philipps, 51; Norman Smith, 46; D. Sanderson, 45; C. McKeown, 41; C. Dorie, 39.

Marmora Public School report of the Fourth Room for December:

IV. Class—Kathleen Litt, Manley Emmorey, Lillian Graham, Merle Badore, Evelyn Graham, Minnie McCoy, Lede Dorie, Cecil Holland, Ada Archer, Bruce Oliver, Aileen Meehan, Annie Knox, Mac Bonter.

Sr. III. — Sylvester Vandersen, Myrtle Potts, Dorothy Macett and Jean Thompson equal, Thos. Heath, Leith Robson, Herbert Rogers, James Rice, Laura Nayler, Alice Henry, Grace Crawford, Kathleen Pitts, Edith Henry, Roy Smith, Murvis Jones, Gerald Emmorey, Homer Hewitt, Smith Fraser, Ira Cronkrite, Mildred Keating, Clarence Campion, Alma Spence, Bernice Foster and Mary Boyd absent.

For the Continuation School: Aggregate attendance for fall term is 74; average attendance for fall term is 69.

The spring term opens with an aggregate attendance of 72.

FARM HAND LOST HARD EARNED ROLL

Met Two Smooth Strangers on Train With Usual Result.

NEW YORK, Jan. 19.—(Canadian Press.—Eugene Bertellin, 30, husky farm hand, feeling he had outgrown the place, left Prince Edward County Ontario, January 13, with $1800, he had saved by hard work and thrift. His intentions were to open up a grocery in Glen Falls, N. J., Now he is glad to wash dishes in Broadway restaurant at twenty cents an hour. While coming down on the Montreal express, Bertellin, met two suave strangers. They engaged him in conversation gained his confidence and learned his plans.: They knew of better schemes than grocery. "He might buy up surplus stocks of army shoes and clean up a fortune in Glen Falls.' Bertellin agreed to let them show him how. He accompanied them to handsomely furnished apartments, police said, and January 15th handded over his $18.000. The strangers departed.

INAUGURATING HOLY YEAR

This is the first and exclusive photo of the impressive ceremony of the opening of the holy door of St. Peter's Cathedral in Rome by Pope Pious XI, who is shown in prayer a moment before passing through the portal. The rite marked the commencement of the holy year of 1925, observed throughout the Roman Catholic world.

FLU

France has a new kind of flu that puzzles the doctors. It winds up with a badly swollen leg.

Medical specialists, as usual, will search for the "new" microbe responsible for this ailment. Maybe they'll find it. Maybe they'll discover how to checkmate it. Then a new microscopic pest will come prancing along.

It would be more effective to search for the thing that causes these innovations in the way of disease. Is it in improper living? Or are the bacteria unknowingly cultured in laboratories along with the bacteria of serums for other maladies?

RECORDS FALL TO TWO FINNS

Nurmi and Ritola Set Up New Indoor Marks in New York. HANDICAP RACE

NEW YORK, Jauary 19. — The flying feet of Paavo Nurmi, peerless Finn, middle distance star, stretched their way to a world's indoor record in the 2000 metre special, the feature of the Fordham University A.A. games in the 102nd Regiment Armoury on Saturday night. Nurmi's mark of 5.33 will decorate the record books of world's marks together with the other epoch-making records he has established and broken during his American campaign.

This was Nurmi's third successive race in as many nights, starting on Thursday in New York, on Friday at Chicago, and back in New York on Saturday.

But Willie Ritola, Finnish teammate of the peerless Paavo forced his rival to split honors with him for the evening when Ritola raced a crack field of distance stars into the ground and broke the world's record for the five mile race, negotiating the distance in 24.21 4-5, beating Hannes Kolehmainen's mark of 24.29 1-5, established at Madison Square Garden, February 12, 1913, by a goodly margin.

Promoters of the meet in an endeavor to force Nurmi to exert himself to his fullest extent, handicapped the field up to 150 yards and forced Nurmia to start from scratch. His three rivals were given 75, 125 and 150 yards, respectively, but Nurmi ran them all down and then threw his heels at the field in a lead of 25 yards at the finish.

For the first time during his American campaign Nurmi carried his own watch and kept a mental record of his time at the end of each lap. He was shooting for a low mark and when he saw that he would establish it, he put on more speed, and crossed the line still running easily.

BURNED IN THEIR BEDS

WATERBURY, Conn., Jan. 19.—Four children of Harry Loomis of Middlebury, near here, were burned to death in their beds last night while their parents and grandparents were gathered in the downstairs part of the house unconscious of the blaze on the upper floor.

Don't Sit In The Bleachers Play The Game Yourself

Plan Wisely And Stick That's How Miracles Happen

Don't Wait a Generation Get Results at Once

Advertising, Today, Can Do In Weeks What Used To Take Months And Years

For Quick Turnover Use

The Peterboro Examiner

"It Serves Responsive Readers"

Average Daily Distribution Over 7,700 Copies

If Ideas Come Hard, Let Us Help You Dig For Them

5-6
5-6
T T 2

MEN'S EMOTIONS STRONG AS EVER BUT SUPPRESSED

Some Say Human Nature is Changing for the Worse.

GIRL NOT HARD.

Art Dealing With Love Should be Healthy and Natural.

By R. LE CLERC PHILLIPS.

A group of people were discussing the tendencies of the modern age. Views were both pessimistic and optimistic. Then one man declared that human nature itself was changing—for the worse. 'We are," he said, 'harder than our grandparents. We are less emotional, for our finer emotions are being sapped, warped and stifled by all the cheap rubbish, the false sentimentality, the trashy romance of the average modern novel, play and movie. We expend so many maudlin tears over the absurd sentimentalities of the movies that when we come up against the big things of life—things like birth, death and marriage—we have no feelings left."

I determined to seek expert opinion. The first call was to see the Rev. Randolph Ray, the rector of the Little Church Around the Corner, who is in touch with many sections of New York life.

'I have not noticed any drying up of the emotional qualities at all," replied Dr. Ray. 'I find that people are just as much upset over death, for example, and just as responsive to life as they ever seem to have been. But it must be remembered that the exhibition of emotion is largely a question of training. Take the average Englishman and the average Italian. The one is carefully trained from earliest childhood to repress the expression of his emotions and the other has never been so trained. I think that climate may possibly have something to do with the matter, but remember that I am expressing myself purely in my capacity of priest and in no sense as a psychologist, or scientist of any kind. At any rate, it is curious that Southern people express themselves even in their religious services with far more emotion than do the people of Northern countries. Southern negroes are intensely emotional, and even the Southerners of the United States are far more emotional than, for example, the New Englanders, and express themselves with much more ardour.

Schooled Against Emotion.

'People to-day are being more and more schooled against showing their emotions. I might even mention that the rage for etiquette books is having considerable influence in this direction, since people, through them, are learning that it is not considered good form to give public display of their feelings. The spirit of imitation is very strong, and as soon as people learn that such and such a manifestation is not socially desirable, they hasten to check it or try to check it. Thus, I should say that there is no less emotion to-day than ever there was, but that the ideals of good form are slowly permeating many sections of society.

'However, I do think there is just a possibility that continuous doses of false sentimentality may have a tendency to break down morale, so to speak, and to make people watery-eyed over all kinds of entirely false emotion."

I asked Dr. Ray if he had found that actors were less emotional in private life than other people.

'Theatrical people are, beyond question, more emotional than others," Dr. Ray replied. 'They have to be in order to be good actors. An actor must be sensitive: a stoic could only be a very poor player. Actors have the artistic temperament very strongly developed, and people of the artistic temperament are unquestionably more emotional than the ordinary run of people."

Dr. A. A. Brill, the psychiatrist, translator of Freud in this country and lecturer at New York University, made some interesting observations in reply to my questions.

'You ask me if we are less emotional than our grandparents," he said. 'I answer that any change there is more apparent than real. Civilization is characterized by emotional control. The child knows nothing of emotional control, but as it grows older it is taught to hide its feelings. In the same way those races which have learned to control their feelings are undoubtedly of a higher type of civilization than those which have not. The races which are most successful in this are the northern European races: but if we take into account Orientals as well the Japanese may be said to stand highest in this regard. The idea of emotional control as a standard of civilization has always been recognized. The Romans, for instance, used to boast that, unlike the savages with whom they used to fight, they did not enter a battle with noise, but with restraint and dignity.

'Nevertheless, the ability to control emotions can sometimes be carried too far, as is shown by the fact that there are more neurotics among the self-contained races of the north—that is, among the Anglo-Saxons—than there are among southern European or primitive races, which make little attempt at restraint. In England, for instance, the standard for emotional control is seen in the fact that the average Englishman is able not only to control his voice as well as other forms of expression, but to wear evening dress on a hot summer night without even knowing that it is hot—a thing quite impossible for any other race. In other words, the habit has become a sort of second nature to him.

Masking the Emotions.

'People can stifle emotions, but they always try to create by-ways or substitutes for them. In no countries is there so much resort to movies, prize fights, trashy novels, and so on, as in the northern countries, where men and women are most given to hiding or masking their feelings: and it is these movies, prize fights, trashy novels, etc., that act as a vicarious outlet and substitute for the emotions of the people. You asked me a little while ago if people's emotions could become blunted. There is no such thing as a real blunted emotion, though there is marked emotional control which is sometimes displayed in all sorts of hypocrisies often called good manners. We teach our children that they must tell the truth when we ourselves act lies, but the main thing is to hide the emotions. However, emotions cannot be destroyed.

'The actor is by nature emotional and has the capacity of acting the chameleon. He can make himself into MORE different persons, but he has no fixed personality of his own. The emotional transference of the actor is more or less inhibited, so that he is unable to develop fixed characteristics. Actors remain more or less infantile and are, therefore, able to identify themselves with the great characters they represent on the stage. They are still moldable, as it were. This accounts for some of the characteristic traits of the actor I refer to the sexual maladjustment as evinced in uninhabjted morality and marital unsteadiness which have been attributed to stage folks in all lands and at all ages. I do not wish to imply that the actor is to be considered inferior because he manifests this maladjustment of his love life; on the contrary, he had the courage to put into operation what the average person secretly desires. That is why we admire the actor, and that accounts for the popularity of plays which deal with primitive desires."

"The modern girl is said to be a much harder sort of person than her grandmother was at the same age," I remarked. "Do you believe that this s true?"

Modern Girl Not "Hard."

"The modern girl is not harder than her grandmother," Dr. Brill replied. "Possibly she is a little harder on the surface, but this is probably because standards change. But she is not harder under the surface, since feelings and emotions must be given vent to in some form just as one must breathe. Forms of emotion change, but the sum totall must find an outlet. The modern girl gives vent to her emotions, but she does it in a different way, just as she dresses in a different way."

Another well-known neurologist of wide experience answered: "We are just as emotional as our grandparents, but we have different ways of expressing our feelings. The expression of emotion in society depends very largely on the point of view, and the point of view changes in each generation. There is in our generation a more healthy emotional expression than there was in the previous one. Yet the amount of emotion in human beings was just the same then as now. The higher and the more complex society becomes, the greater are the restraints imposed upon the emotions, but men find ways of expressing them in higher and more acceptable forms.

"In other words, the more one has been denied the normal expression of love, or the longer it has been postponed, the more natural it is to find acceptable and interesting substitutions in literature, the drama or even in the movies. Nevertheless, I consider that people go too much to the movies today and that, as a consequence, they are reading less. Reading is also a very acceptable form of sublimating the emotions. Neither form of amusement blunts the emotions; people merely give vent to the pressure of their emotions in these ways, since they cannot be expressed through other channels. Suppose, for instance, that a girl does not follow the emotional trend which every woman has. In order to be happy she must find other pathways in the intellectual and esthetic fields that will drain off some of those emotions."

I asked if the false sentimentality of the moving pictures was not harmful in one way or another.

"It is very desirable that any art dealing with the manifestations of love should be healthy and natural, since these furnish an outlet for the emotions of so many people. It is an unwise policy to train people in abnormalities of emotion of any kind, and this is of course true of the higher expressions of emotions in the drama, in art and in literature. For this reason a rational and competent supervision of the entertainments offered to the public is a desirable thing."

KING OF SPAIN MOST POPULAR

U. S. Ambassador Denies Reports of Internal Trouble and Unrest.

JUST "SHEER TALK."

NEW YORK, Jan. 19. — Cabled reports of alleged internal differences in Spain were branded as "sheer talk" by Alexander P. Moore, United States Ambassador to Spain, when he returned by the Mauretania for a vacation.

He summed up reports of strife in Spain thus:

'Recently the Spanish papers carried a story that New York had been buried under a snowstorm and that people were only able to enter their homes through the second-story windows.

''What has been printed about Spain carries about the same truth."

King Most Popular.

King Alfonso is beloved by the Spanish people, the Ambassador said, and always goes about unburdened by a bodyguard. He added:

'The King is, of all men I have met, one of the most popular. No one speaks against him in Spain. To the Spanish people he is not only a ruler, but an idol.

'There has been much propaganda against Spain. It has been unfair and unjust. The fact is that Spain is one of the most peaceful countries in the world to-day. Madrid is a city of 1,000,000 persons, yet in two years there has been only one murder.

Robberies Prevented.

'One never hears of robberies in Madrid. To every block there is an official called a serano, who has a key to all the places on his block. When three robberies occur on his post he loses his job and no member of his family can ever be a serano."

The aerial campaign of Ibanez, who is reported to have dropped circulars attacking King Alfonso, the Ambassador said, was 'sheer talk."

RECOGNITION FOR WOMEN.

LONDON, Jan. 19.— (Canadian Press.) — Bishop of Chester, Dr. Henry Luke Paget, has accorded permission to women to speak and lead in prayer in the church, providing they conduct devotions only from chancel steps.

The only man who can say your head is dirty and get away with it is the barber.

PREMIER DANSEUSE

Mlle. Jennie Lucas, the young toe dancer of the Paris Opera who is only 18 years old, has been judged the premier ballerina of the opera. Henceforth she will have only feature parts, by her victory having won her way out of the ballet.

COLLEGIATE EXAMINATION RESULTS

CHRISTMAS EXAMINATION RESULTS.

Junior Lower School, Form IA.

Henry Dearborn	81%
Mary Denne	79
Grace Burns	78
Grace Cunningham	77
George Broadley	76
Ruth Barns	76
Harry Chenhall	75
Alistair Adam	74
Jack Bradshaw	73
George Armstrong	73
Irene Bell	72
Leah Dunford	72
Stanley Adamson	72
Margaret Borbridge	71
Genevieve Fowler	71
Douglas Bethune	71
Jeanette Connal	70
Helen Hodgens	70
Ruth Chambers	69
Marion Armstrong	69
Gordon Beavis	67
Bernice Deyell	65
Helen Milburn	65
Gerald Cullen	65
Florence Evans	63
Isobel Davidson	62
Karl Blewett	62
Howard Allison	61
Phyllis Lawrence	59
Nellie Douglass	59
Beatrice Doxsee	58
Ralph Cox	58
Mary Comstock	57
Marie Armstrong	56
Reta Cummings	54
Brian Copping	54
Osborne Bannon	54
William Dorrington	52
Violet Davidson	51
Jack Dobbin	50
Kenneth Campbell	47
Margaret Doris	34

Junior Lower School, Form IB.

Dorothy Henry	81%
Margaret Gollop	77
Eric Haley	75
Alice Kidd	74
Douglas Hall	74
Ronald Howarth	74
Betty Grier	72
Annie Grandy	70
Harry Fergusson	69
Georgie Hardill	68
Francis Hewitt	68
Rodney Ecobichon	65
Winnifred McIntyre	65
Marion Hall	64
Grant Gillespie	64
Braden Elliott	63
Mildred Hetherington	62
Cyril Glover	62
Clifford Heal	62
Wanda Horton	61
Adene Janeway	60
Enid Lewis	60
Charles Huffman	60
Leigh Glover	60
Gordon Dobbin	58
Margaret Deyell	57
Alma Gerard	56
Clarence Hall	56
Jim Gillespie	56
Donald Fowler	53
Marjorie Lang	53
Isabelle Girven	52
Irene King	51
Helen Morrison	50
Garnet Dainard	50
William Dick	50
Jack Hope	49
Harold Dormer	47
Marjorie Gadd	46
Harold Grose	45
James Darling	36
Wilhelmine Lightheart	35

Junior Lower School, Form IC.

Margaret McCulloch	85%
Helen Turner	82
John Lewis	76
Sarah Sukloff	74
Donald Jones	74
Eva Roberts	73
Marguerite Badham	72
Jack Jennings	71
Ethel Smedmore	71
Gordon Morrison	65
James Lewis	62
Iris Payne	61
Marguerite Martyn	61
Velma Strong	58
May Pollock	57
Albert Lacey	57
Marguerite Seabrook	56
Maxine Snowdon	56
Desmond Marshall	56
William Mackness	56
Eulah Simpson	55
Herbet Lee	55
Earl Kearns	55
James McDuffee	55
Marie Pappas	53
Jean McCannan	52
Greta Meharry	52
Daisy Reid	52
William McCartney	51
Burritt Jopling	51
Elmer Mowry	48
Earl Lowes	48
Donald Morrison	45
Stella Shearer	44
Olive Prest	41
Roy Killingbeck	41
Gwelda Pakenham	39
Kenneth McDonald	39
William Morrison	36
Marion McCannan	35

Junior Lower School, Form ID.

Ronald Yardley	73%
Howard Richardson	70
Frank Worsencroft	69
Clarence Robertson	69
Hedley Vickers	68
Gordon Richardson	65
Thomas Perks	64
Alberta Underhay	63
Percy Hanna	63
Albert Stevens	63
Earl Welbourn	63
Reginald Storey	62
Richard Williams	61
Gordon Roper	61
Orville Rome	61
William Sangster	61
John Playford	59
Harry Pomeroy	58
Wilfred Preston	56
Gerald Neville	55
Arfere Tedford	55
Wand Throop	54
Norman Richman	54
Ralph Scott	54
Janet Young	53
Margaret Walker	53
Ivison Walker	52
Leota Wilson	51
Cyril Tuck	50
Stewart Widdess	48
Allin Stevens	45
Ian Wood	45
Alys Dunkerley	44
Jack Stuart	44
Norman Watts	44
Ray Williamson	44
Mabel McIntyre	39
George Snowden	36

KING'S WHARF PERSONALS

KING'S WHARF, Jan. 19.—Mr. and Mrs. Peter Perdue were business visitors to Peterboro, on Saturday.

Miss Geraldine Harrington, teacher at S.S. No. 15, here, has returned to resume her duties after spending the holidays at her home in Ennismore.

Mr. and Mrs. Patrick Perdue spent Sunday the guests of friends in Ennismore.

Mr. and Mrs. Michael O'Neill entertained a large number of their friends and neighbors at their home last week.

Miss Mary Hickey of Lindsay, is at present the guest of her aunt, Mrs. Patrick Duffy.

Dr. Blanchard, of Lindsay, made a professionsional visit to this locality last week.

Mr. and Mrs. Joseph Guiry were Sunday visitors with Mr. and Mrs. Wm. Herlihey, Sr.

Mr. Wm. Powers is spending a few days visiting friends in the locality.

Mr. Peter Flood, of Toronto, is at present the guest of his daughter, Mrs. Joseph Guiry.

Mr. and Mrs. Dennis Begley spent a few days last week the guest of the latter's mother, Mrs. Shuhan, in Douro.

Miss Mary Carroll is spending a few days the guest of her sister, Mrs. Peter Perdue.

Mrs. Louis Schnitzler Cargill and two little nieces, Lillian and Mona Ahearn, of Toronto, are at present the guests of the former's father, Michael Fitzpatrick.

Messrs. Walter Herlihey and Lyolo Flynn are at present baling hay in this locality.

Miss B. A. Morrissy has returned home after spending some weeks the guest of friends in Toronto, Campbellford and Lindsay.

Mr. and Mrs. Wm. Fitzpatrick spent the week-end the guests of Mrs. Fitzpatrick's brothers in Douro, having been called there owing to the serious illness of her mother, Mrs. Leahy.

A large number from here are drawing loose hay to Lindsay and report the price good. It is sold for $14 per ton. There is also quite a number pressing their hay, as it is easier to load and draw than the loose hay. Baled hay is also selling at $14 per ton.

The many friends of Richard Murtha are sorry to learn of his serious illness and hope to see him around again in a few days.

Mr. and Mrs. Wm. O'Neill entertained a number of friends and neighbors at their home Tuesday evening, and a good time was enjoyed by all.

NEW ECONOMIC POLICY.

Russian Ambassadors and Chief Trade Representatives Abroad Have Been Summoned to Moscow.

BERLIN, Jan. 19. — (Canadian Press).—Soviet Triumvirate Kameneff, Stalin and Zinovieff, according to a well-founded report, have drawn up a new comprehensive plan for world-wide financial readjustment with which they hope to win the approval of the Allied Powers as well as that of the United States.

Russian Ambassadors and chief trade representatives abroad have been summoned to Moscow to discuss the proposed scheme and to lay it subsequently before the governments to which they are accredited. Details are as yet not known here, but it is understood the proposition calls for reorganization of Russia's economic basis to an extent far beyond that carried out under the new economic policy three years ago. The plan could offer ways and means for the payment of Russia's debts and would seek to re-establish her credit to foreign markets.

You never will realize your object in life if it is objecting to work.

SILVER WEDDING SURPRISE PARTY AT MILLBROOK

Mr. and Mrs. J. L. Byam Presented With Silver Service and Tray by Friends.

ADDRESS READ

Occasion Was 65th Anniversary of Wedding of Mr. Byam's Parents.

MILLBROOD, Jan. 17.—A surprise party visited the home of Mr. and Mrs. J. L. Byam, Bank Street, on Friday evening, over forty of their friends from Millbrook and vicinity gathering for the observance of the twenty-fifth anniversary of their wedding.

It was also the sixty-fifth anniversary of Mr. Byam's mother's wedding-day (Mrs. W. H. Byam), Mr. and Mrs. J. L. Byam having been married on the fortieth anniversary of the day when his parents went to the marriage altar. This latter fact was not generally known by the guests until after their arrival, and added much to the pleasure and interest of the occasion.

The "bride" and "groom" had planned a quiet observance of the silver anniversary, inviting the immediate relatives of both families, and also Rev. F. W. and Mrs. Howard, who were once stationed on the Cambray circuit where the Byam family at that time resided. The home was appropriately decorated for the occasion, and at one o'clock dinner was served. The guests from outside points included: Mrs. Byam's sister, Mrs. J. Graham, and daughter; Miss Francis, of Port Perry; and his brother and wife, Mr. and Mrs. Jack Byam, of Lindsay; Mrs. Byam's mother, Mrs. Shay, sen.; the minister (Rev. P. Snowden) who performed the marriage ceremony a quarter of a century ago; the groomsman, and a number of other relatives who had been expected, were prevented by illness and other causes from accepting the invitation to be present.

The self-invited "guests" arrived about 7.30 p.m. and were warmly welcomed, though they took the host and hostess completely by surprise. A very enjoyable time was spent with games, contests, and the singing of old-time songs, the well-known musical ability of the Byam family making any evening spent in their home incomplete unless this form of entertainment was included in some way. Miss Estelle Hetherington presided at the piano.

Mr. A. J. Brown was asked to take the chair, and Messrs. J. Steele and Offa Williamson, on behalf of those present, presented Mr. and Mrs. Byam with a silver service and tray, the following address being read by Miss Pearl Burnham:—

To Mr. and Mrs. J. L. Byam,
Millbrook.

Dear Mr. and Mrs. Byam:

Your friends of this community have gathered at your home this evening to join with you in celebrating the twenty-fifth anniversary of your wedding-day.

"Nothing circulates so rapidly as a secret," so, although you have made no public announcement of your "Silver Anniversary," the surprise of our coming may perhaps be readily explained.

Looking forward, from the threshold of the marriage altar to the twenty-five years now in retrospect, the unforseen twistings and turnings of the path of life bring the consciousness that "the veil which covers futurity is woven by the Hand of Mercy." And yet, looking backward over the quarter of a century of merried life together, doubtless the span of years seem but a brief one, and as the mind's treasury brings to light its store of memories you realize how chequered the interval has been with sunshine and shadow. There have been bright days and occasionally dark days, but with others who have reached a similar milestone on lifess journey you will rejoice that "the glad times have far outnumbered the sad times."

During the years you have resided in Millbrook you have been intimately associated with its business life, with church activities, particularly with the Sunday school and Young Peoples' Associations with more than one fraternal organization, with the musical ambitions, and the social gatherings of the community. Your family has grown to young womanhood and manhood among us, and the hospitality of your home we have all many times enjoyed.

Your many friends felt they could not let this happy occasion pass without expressing in some way their esteem and affection, and we ask you to accept this silver service as a tangible token of the place you hold in the community's regard.

Signed on behalf of your friends in Millbrook and vicinity, and at outside points.

J. Steele.
P. Stinson.
A. J. Brown.
O. Williamson.

Millbrook, January 16th, 1925.

Mr. Byam Replied.

Considerably affected, Mr. Byam made suitable reply on behalf of his wife and himself, expressing appreciation of the gift, but particularly of the kind words spoken and the spirit of true friendship manifested.

Mr. P. Stinson was then called upon for an address, and in concluding his remarks, gave the information as to "Grandma Byam's" sixty-fifth wedding anniversary, and called upon her youngest grandson, "Baby Jack in long pants," to present her with a beautiful bouquet of flowers, tied with long white satin streamers, as evidence of the loving esteem accorded her by the community. Mrs. Byam's surprise was most genuine, and her few words of thanks of heartfelt significance. Necessarily, for yer the occasion had its tinge of sadness, since it is eighteen years since her husband was "called to that better clime where the Son of Righteousness reigns supreme."

Others who spoke were Mr. W. H. Coombe, Mr. G. W. Sayles, whose humorous reading "A Henpecked Husband created much merriment. Mr. W. Fred Fallis, and Rev. F. W. Howard. The singing of "Auld Lang Syne" concluded this part of the evenings programme.

Cut Wedding Cake.

A handsome wedding cake, bearing the dates 1900—1925, was brought in and the "bride" asked to make the first cut, the silver cake knife used being the gift of Rev. George and Miss Lazelle Brown, of Belleville, warm friends of the Byam family since the A number of other beautiful gifts wrro received from relatives residing in thi community and at outside points, in- "Grandmother and Family."

Suppe wM Merved, Miss May Byam the daughter of the home, and the three boys—Lloyd, Billy and Jack—filling the position of hostess and hosts most capably, and giving ready assistance to the committee in charge.

The singing of "Blest be the tie that binds" brought a most enjoyable occasion to a fitting close.

Those present included:—Mr. and Mrs. T. H. Bradley, Mr. and Mrs. Robert Lunn, Mr. and Mrs. G. W. Sayles, Mr. and Mrs. Fred Winslow Lawrence Winslow, Mr. and Mrs. B Raper, Mr. and Mrs. G. E. Burnham Mr. and Mrs. M. Brock, Mr. and Mrs A. J. Brown, Mr. and Mrs. O. Williamson, Rev. F. W. and Mrs. Howard on, Rev. F. W. and Mrs. Howard, Mr. and Mrs. W. Fred Fallis, Mr. and Mrs. P. Stinson, Mrs. Fred Wallace and daughter Hetty (Maple Creek, Sask.), Mrs. J. Francey, Miss Estelle Hetherington, Miss Irene Francey, Misses Hattoe and Loretta Barnard, Mesrs. Dr. A. Jemison, A. A. Birchard,e W. H. Coombe, F. Pendrie, J. Steele, W. Jeffreys, V. Lambert, W. G. Hetherington, Mrs. Graham, Miss Francis Graham, Mrs. E. Worseley, Mrs. E. Shay. A number of others in the community were invited to join in the "surprise" gathering and would gladly have done so had circumstances permitted.

INDIAN PRINCES ARE EASY PREY FOR SWINDLERS

British Government Tells Why It Hid Mr. A's Identity Recently.

RAJAHS WATCHED.

Subject to Blackmail for Slightest Deviation From Caste.

LONDON, Jan. 16.—The India Office has given exclusively to the International News Service the reason why it was so anxious to keep secret the name of Rajah Sir Hari Singh in the recent famous blackmailing case.

It is because the native princes of India are more subjected to blackmail than any other class of rich men in the world. Most of them are enormously wealthy; they are brought up in the narrowest and most circumscribed circles, and when they grow to manhood they are so ruled by tinge of caste that the smallest deviation from the prescribed code can bring them into utter disrepute.

The great aim of the British Government is to keep these rajahs at peace with one another and preserve them in the straight and narrow path of rectitude. If the ordinary East Indian gets mixed up in a scandal with a white woman it is a regrettable incident, but it is not a criminal offence.

Hard to Keep Secrets.

On the other hand, if a native ruler is concerned in such a matter it might mean a disturbance in his territory, with all the risk of bloodshed.

In India it is hard to keep secrets. Every rajah is watched by thousands of eyes. His smallest peccadillo is instantly noted down and reported. The tiniest offence he commits is reported immediately in the bazaars, even if it is not also telegraphed to the headquarters of the British Government.

There is only one way of preventing these disclosures. That is by payment. Consequently, Indian rajahs now, and for a century and a half in the past, have become accustomed to paying heavily for any indiscretions they may have committed. Any payment rather than exposure has been their motto, and they have lived up to it.

Aware of the Practice.

The British Government is only too well aware of this practice, and for years has done its best to suppress it. But the Government is powerless. The ease with which Sir Hari Singh was robbed of $750,000 shows the susceptibility of the native mind to the evil. The success of the blackmailers in his case is certain to be an encouragement to others in similar cases.

This is the real reason why the British Government tried so hard to keep his name secret and why, for so many days he was known only as "Mr. A." In the end the name had to be divulged because of the protests from other native princes who were innocently and erroneously connected with the case and who, probably, were also liable to blackmail. But for this the name would have remined unpublished to this day, and in similar circumstances, the British Government probably would take a similar line of action. And its policy would receive support both in Britain and India.

MILITARY CONFERENCE.

Officer Returns From Japanese Military Manoeuvres.

Special to The Examiner)

KINGSTON, Jan. 19.—An interesting conference of the officers of Military District No. 3 will be held at the Armories here on January 23rd. The object of the conference is to enable the officers to discuss plans of training for the coming season, and to decide upon the best means of applying the funds alloted to this military district by the department of national defence for such purpoess.

The conference will be presided by Major-General J. H. Elmsley, C.B., C.M.G., D.S.O., and will likely be attended by the chief of the staff Major-General J. H. MacBrien, C.B., C.M.G., D.S.O.

On the following day General MacBrien will deliver a lecture at the Royal Military College to the officers attending the conference and to the staff at the college, his subject being "Japan and the Pacific."

General MacBrien returned a few weeks ago from a two-months' visit to the Pacific Coast, where he attended the Japanese manoeuvres as the guest of the government of Japan The invitation to General MacBrien was a signal compliment to the Dominion of Canada, as it is many years since a Canadian officer has been similarly invited.

NEWS NORWOOD AND DISTRICT

Several Social Events in the District—For War Memorial.

NORWOOD, Jan. 19. — A concert in aid of the Armenian Relief Fund was given in the town hall on Friday evening when the following programme was given, Rev. T. J. O'Connor-Fenton, chairman.

Chorus, "Scots Wha Hae," the Norwood Choral Society.

Instrumental, Miss Lois Cuffe.

The Parasol Drill, Miss Calder's Class, Presbyterian Sunday school.

Solo, The Cornish Floral Dance, Mr. J. S. Weir.

Encore, "Keep on Hopin.'"

Recitation, "Chores," Georgina Beavis.

Dialogue, "Putting up a Prosperous Front," The Baptist Sunday School.

Intermission; remarks by the chairman.

Chorus, "Come Sweet Morning, the Choral society.

Instrumental, Miss Barbara Foote.

Scarf Drill, Methodist Sunday School.

Violin solo, Mr. James S. Mullin.

Dialogue, The Return of Letty, Mrs. McNeil's Class, Presbyterian Sunday School.

Drill, Bringing in a Merry Christmas Day, Baptist S. S.

God Save the King.

Business Meeting.

The annual business meeting of St. Andrew's Presbyterian church will be held in the Sunday schol room on Monday eevning, January 19th, at 7.30 o'clock.

On Wednesday evening, January 21st, a meeting in the interests of Church union will be held in the auditorium of the Presbyterian church when the meeting will be addressed by Rev. D. Wallace Christie of Rhodes Avenue Presbyterian church, Toronto. On Thursday Rev. Mr. McConnell will address a meeting in the same place but will give views on the opposite side of the question. All members are invited to attend both meetings.

The Y.W.A. of St. Andrew's Presbyterian Church purpose celebrating the fifth anniversary of their organization by holding a birthday party in the basement of the church on Friday evening, January 30th. A good programme will be given followed by refreshments. The admission is placed at 5 cents, and a charge of 5cents each will be made for sandwiches, cake, tea and for the birthday cake. Everybody will be welcome.

The committee on Evangelization and Social service of the Methodist church have arranged for a series of Cottage prayer meetings to be held in the different districts of the circuit. On Thursday evening last the first one was held in the Wildman district. On Monday evening another will be held at Mr. F. nk Jenkins in the North School district.

Officers Elected.

A meeting of the Norwood Horticultural Society was held on Thursday evening last in the Public Libraryy. After the reading of the minutes of the former meeting and also the auditors report, Mr. John E. Roxborough, the president gave a report of the convention held in Toronto and gave a lot of information on the growing of flowers, especially Dahlias and Gladioli.

The officers for the year, 1925, were then appointed with the following result:

President—Mr. John E. Roxborough.

1st Vice - President— Mrs. P. M. Grover.

2nd Vice-President—Mr. D. M. Cutliffe.

Directors for two years—Mrs. E. P. Cuffe, Mrs. Wm. Cuthbertson, Mrs. E. C. Squire, Mr. R. G. Lawlor and Rev. T. D. O'Conor Fenton.

Auditors— D. B. Cutcliffe and E. P. Cuffe.

Delegates to Convention— John E. Roxburgh and Mrs. E. P. Cuffe.

Committee for shows and extra work for the year. The Reeve, John Robb, Wm. Tucker, Mrs. J. E. Roxburgh, Mrs. E. P. Cuffe, Mrs. F. Pearce, Mrs Cuthbertson and A. McNeil.

The treasurers report showed that over $250.00 worth of bulbs were imported from Holland besides $50.00 worth of plants bought in Canada Cash on hand, $23.00.

P. M. Grover, sec.-treas.

The 40th Northumberland Chapter I. O. D. E. held their January meeting on Tuesday afternoon last at the home of the Regent, Mrs. B. W. Squire. Several items of business were settled after which the hostess served light refreshments.

A bed spread embroidered by Mr. I. Bonds, one of Norwood's returned men and donated by him to the I. O. D. E. to be disposed of by them was on exhibition. This has since been put on exhibition in Mr. E. P. Cuffe's store window. The proceeds from the sale of this article is Mr. Bonds donation to the local War Memorial.

The Norwood Choral Society held a social evening in the A.Y.P.A. rooms on Thursday evening last, when an enjoyable time was spent by all present.

Mr. Roy Bertrand of Campbellford spent Sunday in the village with his parents, Mr. and Mrs. Harry Bertrand.

Mr. W. T. Carbrey was in Warsaw on business on Friday.

Miss Brown, Domestic Science instructor at the short course being held in Hastings, spent the week-end with Miss Evelyn Scott.

Mrs. T. J. O'Connor Fenton and Miss O'Connor Fenton were in Peterboro on Saturday.

Mrs. Jno. Logan and baby, Barbara, left on Saturday to spend the remainder of the winter with Mr. Logan at Niagara Falls, Ontario.

Miss Swain of Mariposa is the guest of Miss Clare of the High School staff.

Mr. Frey of the department of agriculture spent the week-end with Mr. and Mrs. F. C. McRae.

Miss Myrtle Ford of Campbellford spent Sunday at the home of Mr. and Mrs. Harry Bertrand.

Mrs. McRoberts (nee Lillie Moffatt) was the guest of her mother during the week end. She left for her home in North Bay on Sunday afternoon. Her mother, Mrs. Bristow Moffatt accompanied her and will remain for the next few months.

Mrs. N. F. Sutton was in Peterboro on Saturday.

Mrs. W. Sweetman of Toronto was a guest at the home of Mr. and Mrs. Jno. Weir on Friday last.

LAKEFIELD HOLY NAME SOCIETY WERE HOSTS

Enjoyable Social Friday Night—Chancel Guild Officers.

LAKEFIELD, Jan. 19.—The Holy Name Society had a very enjoyable At Home in the Lakefield House on Friday evening. There was a large attendance, which included many from Young's Point, Douro, Ennismore and Peterboro. A good orchestra supplied music for the dancing, and in the card-room were ten tables of progressive euchre which engrossed the attention of those who preferred cards to dancing. The time passed quickly in the pleasant surroundings till midnight, when dainty refreshments were served by the gentlemen, assisted by a committee of ladies of the parish. Prizes for euchre were won by Mrs. Bruce Preston and Mr. Walter Gillespie, and the consolation prizes by Miss Loretta Harrington and Capt. Johnston.

This is the first At Home of the season given by the Holy Name Society, and it is fully up to the high standard of previous festivities; in fact, it is probably the most successful. The large attendance, in spite of numerous counter attractions, was gratifying to Rev. J. J. Garvey and the Society.

Hall—Irwin Marriage.

A very quiet but pretty wedding was solemnized at the Parsonage on Thursday when Darius G. Hall, of Lakehurst, was united in marriage to Miss Iserih Irwin, of Rockcroft. Rev. C. S. Reddick performed the ceremony. The happy couple will reside in Lakehurst.

Chancel Guild Officers.

The Chancel Guild of St. John's Church elected its officers for 1925 on Thursday afternoon at a meeting held at the home of Mrs. F. J. Tate. These officers were elected:—

Hon. President—Mrs. F. J. Tate.
President—Mrs. H. G. FitzGerald.
Vice-President—Mrs. O. A. Langley.
Secretary—Miss Graham.
Treasurer—Mrs. J. W. Todd.
Convenor of Work Committee—Mrs. J. C. Strickland.

The Rink Company have decided that, for the present, they will discontinue the band on Wednesday evenings, and only on Saturday nights will the band play at the Rink.

Personals.

Mrs. G. A. Welbourne has returned home after a week's visit to friends in Belleville.

Mrs. McCoy, of Madoc, is the guest of Mr. and Mrs. Fred S. Brown.

Miss Alice FitzGerald, of Rochester, is visiting in the village.

Mr. and Mrs. G. J. Elmsley and family are visiting friends in Toronto.

Gargle Throat With Aspirin

Clip This if Subject to Sore Throat or Tonsilitis

Prepare a harmless and effective gargle by dissolving two Bayer Tablets of Aspirin in four tablespoonfuls of water. Gargle throat thoroughly. Repeat in two hours if necessary.

Be sure you use only the genuine Bayer Tablets of Aspirin, marked with the Bayer Cross, which can be had in tin boxes of twelve tablets for few cents.

The boy of to-day seems to want to leave auto tracks on the sands of time instead of footprints.

ADVERTISE IN THE EXAMINER.

Class Distinctions Strict Among Seals The Hoods and Harps Never Mix

A Male Hood Is An Ideal Family Man—Defends His Young and Takes Any Punishment—Harps Have Queer Ways of Their Own and Are Vastly Numerous.

By A NEWFOUNDLANDER

THE seals which the Newfoundland fishermen risk their lives each year to hunt, are divided into two species, separate and distinct, the hoods and the harps. Although they resemble each other in many ways: they make their home on ice floes, they live on fish, their young are born within a week of each other and may be found on the same floe, though ten or twenty miles apart—yet they never mix. I have never seen a hood seal and a harp on the same ice pan unless it was more than a mile wide.

The hood or hooded seal is so called because the male carries a large bag of loose skin like a monk's cowl on the top part of its head. When he is enraged he can swell this bag to the size of a football. This hood is so thick that buckshot unless fired at extremely close range will not penetrate it. It is thus a protection for the head and may be used to impress and frighten an opponent in private quarrels. The sealer with his iron shod club may hammer as hard as he likes at the hood without hurting the seal much. In the meantime he will be in danger himself from the bellicose animal, for the seal, though clumsy in appearance and action, is really remarkably quick and can twist and scramble over the hummocks in unbelievably fast style.

Killing an old hood without a rifle has some of the thrills of bullfighting. The usual method is for three or four sealers to surround him. One will strike at his hind flappers and jump aside as the old warrior swings round with bristling teeth, while the others rain blows on his neck and the side of his head. Even with the odds four to one, it is a highly exciting and dangerous job thus to kill an old hood.

The hood never appears on the female and does not come to the male until his third year when he reaches maturity and seeks a mate.

In his family relations the hood is an admirable animal. He is a model husband. Once paired, he regards the knot as tied for life. If hoods are met between the 10th and 20th of March when the young are being born they will always be in pairs. Kill a female and the male, if absent at the time, will invariably return to the spot to seek her. After the young are born and on the ice, the male becomes even more devoted to his family. For the first week of the young hood's life his parents seldom if ever leave him. Little families of hoods, male, female and young, may be found housekeeping on their own ice pan. Another family may be within ten yards on another pan. A hundred families may be within half a mile, many on the same pan if it is a big one, but they do not mix. Each family is a sedate, self-contained unit.

If the sealer seeks hoods now, and he usually does, he must reckon on the fighting male. The defenseless mother may be killed with a stroke of the club as easily as her young, but at the first sign of danger, be it man or polar bear, the male hood shuffles swiftly across the ice to meet it. He might easily slip into the safety of the water, usually within a few feet, but he prefers to die in defense of his family. In animal life, the mother is usually ready to defend her young, but the hood seal is the only male I have ever heard of who will do so. I will say, however, that the motive in his case is probably not so much affection as his pugnacious nature. The young male will show the same spirit when only a week old, snapping savagely at the club which kills him.

If not killed, the young hood is left to look after himself when two weeks old. But in this time he has grown enormously on his mother's rich milk, his pelt increasing from ten to sixty pounds in weight. He has a layer of clear fat an inch and a half thick, all over his body between his flesh and his skin. This keeps him warm and helps him to float, for it takes at least another month to learn to swim and dive properly, and to catch fish. In the meantime he lives on his fat. If he met his parents he would not know them or they him.

Pelt Weighs 200 Pounds

HE has usually by this time been carried far south over the banks of Newfoundland. His instinct tells him to strike north. He does so. He travels alone at this time, though less than two months old, voyaging north. He is now dark grey on the back and sides with white underneath. He leads this lonely life until his third year, when he becomes an adult and assumes a family.

The harp seal is different entirely from the hood. The experienced sealer can tell the difference even when the seal is far away. The harps are much more numerous and it is the patch of harps that is the objective of every sealing steamer. Their name comes from a black band that runs from a point at the back of the neck down each side, somewhat resembling a harp. The pelt—that is the fat and skin of an old harp—will weigh from 150 to 200 pounds; that of a hood nearly 100 pounds more. The adult male hood is considerably larger than the female, while the male and female harps are about the same size.

The harps appear to like company and during March and April will be found in immense companies of tens and even hundreds of thousands. Their young, born during the last week of February and the first of March, are perfectly white. They lie so closely together that a steamer's crew have often gathered up 25,000 or 30,000 within a space of eight or ten miles.

Unlike the hood, the male harp takes no responsibility whatever in family matters, while the female seems continually consumed with anxiety about her beautiful white baby. She is apparently never at rest, one moment diving into the water, the next bobbing up to look at her offspring on the pan, and then climbing out and waddling over to it. I have often heard experienced sealers remark on the amazing instinct of the mother seal. She will dive through a small hole in moving ice, swim far in the dark waters, and yet come back unerringly to her own young. Mother seals have been met in the waters eight and ten miles from their young.

The mother knows her young by her sense of smell. There is no other way, for young seals of the same age are exactly alike. I had a good opportunity to observe this once when our steamer lay one Sunday in a patch of ice surrounded by seals. We were waiting for Monday morning to commence the slaughter, for the Newfoundland law does not permit it on Sunday. On a pan about 200 feet away lay three white coats, baby seals. Presently an old female crawled on the pan and waddled towards them. The three babies, scenting breakfast, immediately made towards her. She put her nose to the first one, snapped angrily and shuffled on to the next. Again she sniffed and again she snapped and shuffled on. The third was evidently her own, and in a very short time was enjoying a hearty breakfast. I am quite sure she knew her own baby, and I am equally sure any one of the three would have claimed her as mother and never known the difference.

Another case on the same day showed that the mother seal has considerable shrewdness or intelligence, call it what you will. A young seal was crawling about on a pan not more than fifty feet from the steamer's side. It appeared hungry and kept up a continuous wailing. The mother kept bobbing up in the water, flopping on the ice, and then, frightened at the proximity of the steamer, plunging overboard again, repeating the whole maneuver again and again. I watched intently to see what she would do. After half an hour of such fruitless attempts she evidently made up her mind that the young one must be fed. She scrambled over the ice directly away from the steamer, brushing by him on the way. He immediately followed her but proved a very slow traveler. She would go about ten feet ahead, wait until he had crawled close, then wriggle forward again, in spite of the wailing of her offspring to be fed. She kept this up until she was at least three hundred feet from the steamer, which she evidently considered a safe distance, as she then settled down and let him have a full meal.

Killing an old hood without a rifle has some of the thrills of bull-fighting. The usual method is for three or four sealers to surround him. One will strike at his hind flappers, while the others rain blows on his neck and the side of his head.

Seals Hard to Shoot

BUT in spite of their very evident affection for their young, it is safety first with the harp seals every time. Unlike the hood which will die for her young on every occasion the harp on the first sign of a hunter's approach will look for a chance to slip into the water and leave her young to its fate.

The young harp, like the hood, puts on fat very fast. A baby which a sealer would pass as too small to kill will be considered a good pelt two days later. When the young harp is a month old he loses his white fur and dons a coat of coarse hair, dark grey with black spots. Like the young hood, as soon as he takes to the water he keeps going north, and attains maturity in his third year.

Where has the male harp been during the
infancy of his offspring? He
outskirts of the herd of yo
company of the flappers and
of the seal tribe. He shows n
about his family. There mu
ponderance of males among
female is constantly exposed t
in vast numbers, for the seale
and all is seal that comes t
the female can slip to safety
her with her young.

When the young harps h
water the elders, male and
immense herds again. There
as among the hoods.

Shooting seals in the water
it is slow business and not
unless the steamer is jammed
take a rifle and tramp off to
likely. It may be a hundred y
smaller. Here you build a shel
of ice, sit down and wait with y
watching the surface of the water.
there is a seal there. You did not
come. There was not a ripple. There
warning. He will not be there long.
go as suddenly and as swiftly as he came
have to get a bead on him in a few, a ve
seconds.

If the seal is a harp he emerges to
some eighteen inches, takes a quick
draws down quickly to the tip of h
rises a second time. He will come
times out of ten unless he sees you
ened. In fact, he will occasionall
third time.

The first time he comes up you get
his nose. The second time is the
chance. When he rises over your sight
If you hit him fairly, his body will b
position for a few seconds, and then fal
on its side. There is always fat enough o
body to keep it afloat, although more than
of them will sink before being retrieved a
the middle of April.

You must shoot when the seal is rising. If you are a second late and fire when his head is drawing down you will likely miss, for the bullet itself is not quicker than the seal. It is good sport, far superior to ordinary target shooting. A marksman accustomed to make 95 out of a possible 100 at an ordinary target would likely disgrace himself if given the task of shooting at a seal's head.

In locating yourself at the hole you have no doubt selected the windward edge of the ice, with the cold wind blowing on your back instead of in your face. You shoot and kill. Your dead seal floats on the water fifty yards away. You expect to see him drive with the wind to the other side of the hole. Instead, he comes drifting steadily towards you against the wind. In a short while you are able to hook your gaff in his body and pull him out. The fact is, that the ice is really drifting with the wind and the seal, low in the water, is not affected, and is still till you reach it. You did not notice the motion of the ice until you saw the seal coming towards it.

If, as sometimes happens, it is a calm day, and the ice and seal are moving equally with the tide, the sealer will have to break up a piece of ice, use it as a raft, and his gaff as a paddle, and float out to secure his seal in that way.

The Forehanded Finches

—By Edith G. Bayne

ILLUSTRATION BY J. L. FRISE

"WE regret to report that Mrs. Sam Whiffle, one of our social leaders here in Mud Center, tripped over a rug while chasing the cat yesterday, landing on her nose and badly damaging the organ."

This item from the Mud Center Jottings in the Orillia Packet was of such an arresting nature as to cause the Old Timer to neglect the rest of the column and allow the paper to drop unheeded to his knees.

"Well, well! I s'pose it's that same organ they bought at 'Bijah Finch's auction," he observed as a wave of reminiscence enveloped him. "I mind me an' Sarah was bidding on it, too. Sam Whiffel's right handy with carpentry tools, though, an' I guess he'll soon patch her up. That organ's seen a lot o' wear and tear in its day, what with revival meetin's an' Mrs. Finch usin' it for keepin' her preserves in an' all . . ."

Outside the winter wind whistled round and round the little station. The blackboard announced that the train to Toronto was forty minutes late. Inside, half-a-dozen prospective passengers huddled about the fat and glowing little stove and paid the Old Timer the homage of an attentive silence. So he continued:

"The Finches had the biggest auction sale ever known in this neck o' the woods, an' it was the first one that poor 'Bijah ever missed—him bein' dead an' so unable t' be among those present. 'Bijah had the auction sale craze. It kep' comin' back on him at reg'lar intervals, like malaria or the harvest itch, till if he couldn't find a sale in the district he'd hitch up an' go an' hunt for one all over the country. An' the junk that man'd come home with—stuff that nobody else had any use for or ever would!"

This obsession of Mr. Finch's, it appeared, was all of a piece with his native, ingrained forehandedness. Mr. and Mrs. Finch were models of thrift and foresight. They had a reputation far and wide for these excellent virtues and practised them unceasingly. In the spring they began to get ready for winter and in the winter they started odd jobs that really belonged to the following autumn. They lived about nine months ahead of the almanac, and their barns and storehouses were always full to bursting, while every available nook and receptacle in and about the house was crowded with canned fruit and vegetables.

Mrs. Finch had a mania for preserving and pickling. It just seemed as though she couldn't bear to see a berry unless it were in a glass jar, and the grocer at Mud Center used to order several extra cases of jars every season just on her account.

'Bijah went to a sale in town at a marblecutter's and bid on two blank gravestones and brought them home.

"Never can tell when they'll come in handy," he said, cheerfully. "Keep a thing seven years, y' know—"

Mrs. Finch, though momentarily shocked, couldn't dispute this philosophy. They spent the evenings of that next winter thinking up suitable mottoes and carving them on the stones. Mrs. Finch did most of the thinking and 'Bijah executed the carving. There were their names and birth-dates with verses of scripture or poetry, everything in fact but the dates of death. The mottoes insinuated that 'Bijah and his wife were resting in peace in heaven and soon—which made the neighbors sniff and remark that this was a pretty cocksure kind of foresightedness.

Then, strangely enough, shortly after the purchase of the stones there was a big fire sale in town in a block where an undertaker's stock had been damaged, and Mr. and Mrs. Finch bid on a couple of scorched coffins.

"Scorched coffins are not to be picked up every day," they said to each other.

Mrs. Finch did most of the thinking and 'Bijah executed the carving.

The coffins were exactly alike, and a good thing, too, as 'Bijah said, for then there could be no hard feelings. They put them in the parlor and covered them with Navajo blankets and some cushions, and they made fairly good sofas, though there wasn't much "give" to them, to be sure.

"I'll store my peaches in one," Mrs. Finch said, "an' my huckleberries in the other. Being nice an' dark in them coffins the fruit won't work."

She'd already filled the organ with jelly and canned plums, and it was so crowded that when the missionary circle met at 'Bijah's they had to cut out the hymns because the pedals wouldn't work.

Mrs. Finch had fruit stored everywhere on the premises and some of it in places she'd forgotten all about. One night they were awakened out of a deep sleep by hearing a couple of shots fired somewhere in the house—or what sounded like shots. Mr. Finch thought he was back in the Boer War again till he was roused by his trembling wife and ordered to take the shotgun and go and look for the burglars or chicken-thieves or whatever they were. 'Bijah traced the disturbance to the spare bedroom off the parlor, where on opening the door a renewed fusillade greeted him.

"Hands up!" he squeaked, as he shakingly lifted the shotgun and took determined, if blind, aim, into the gloom.

Something struck him in the eye and he fell where he stood. But when his wife rushed up with a lamp he was still alive.

"I could'a' got them if they hadn't got me first!" he declared. "I guess I've lost a lot o' blood——" he groaned and closed his eyes again.

But it wasn't a bullet that had hit him and the sanguinary fluid running down his face and over his nightshirt was merely five-year-old tomato ketchup.

The Old Timer paused midway in his tale and took a fresh grip on his pipe. He stretched out his legs to the footrest of the stove, leaned back and blew a long smoke spiral aloft.

"Mebbe you think I'm exaggeratin'," he said, "when I tell you that 'Bijah had filled the hopper of his grain-seeder one fall so's he'd have it all ready for the spring planting an' he drove out inta the field one fine April mornin', without takin' a look inta that there hopper an' when he'd gone halfway across the field he happened t' look back an' what he saw made his eyes stick out. Mrs. Finch, it seems, had stored a lot of her fruit in the hopper and most o' the cans had bust. 'Bijah was sowin' raspberry jam all over his nice plowed furrers!"

But in due time Mrs. Finch's canning and other operations ceased. An epidemic of something came round and Mrs. Finch was "took down." The doctor said it was her stomach and that she'd been eating too much canned fruit.

"Oh doctor," she moaned, "I only et it to save it!" But the doc looked stern and shook his head.

Mr. Finch had laid in supplies of medicines of various sorts throughout the years—he had everything from dandruff remedy to spavin cure—and he dismissed the doctor and set out to prescribe for Mrs. Finch himself. He dosed her religiously, reminding her of how much they were saving, and assuring her that she'd soon be feeling chipper again.

But the poor soul just wouldn't cheer up.

"No 'Bijah, I aint long for this world," she said, prophetically. "Take the huckleberries outa the coffin an' make ready. Nothin' like bein' forehanded! But don't mourn too much, partner; keep your thoughts on how much we saved by buyin' them there coffins—remember that Perkins an' Green would've charged us fifteen dollars more if they'd been reg'lar stock."

And she passed on to her reward.

The funeral was well attended. 'Bijah fed the folks before and after, mostly on huckleberry preserves. There was such a crowd that there weren't seats enough to go round and they had to take the two chairs from under the coffin and lower it to the floor. The pall-bearers, who had been out in the kitchen eating a snack, were late getting back to the parlor and when they went to get the coffin they found the rooms deserted and all the folks out front in the yard or around the hearse. So they hurried a little and thus missed an invitation to come back and eat canned gooseberries.

'Bijah said when everything was over that it was a comfort to know every little thing had been arranged for beforehand and that there was no hitch or confusion. He bragged quite a bit about his besetting virtue and advised all his friends to practise foresight.

"Most people think we caught it from each other," he said, "but it was her taught me. She was the longsightedest woman on earth. She never forgot nothin'. Everything's all ready for me when my time comes—'cept the grave dug. But I don't hardly know what t' do 'bout all this here fruit an' stuff. Guess I'd oughta will it to an asylum or some place."

Three days later 'Bijah came down with the same illness and in a week he was dead.

"Who says forehandedness don't pay!" said all the neighbors at last willing now to give him his due.

"Clear them pickled peaches outen his coffin," ordered his lifelong friend—none other than he who was telling the tale—"an' notify the pall-bearers t' be ready; call up the preacher an' see that Bill Whiffle gits the grave dug. Oh my friends, no matter how forehanded a man may be there's always a few last little chores he jist natchurly can't do for hisself!"

But a grim surprise awaited them, for when 'Bijah's mortal remains were ready for his casket it was found to be already pre-empted. They had buried the wrong coffin a week before. Mrs. Finch was still in the parlor, and resting under the gravestone beneath the cypress in the churchyard were Mrs. Finch's pickled peaches.

☆ ☆ ☆

From far away in the frosty distance came the whistle of the train and the Old Timer sat up and knocked the ashes from his pipe.

"If so be any o' you folks might happen round agin some time," he said cordially, "I might mebbe tell a better one than that."

My Diary

I ALWAYS start my diary
On January one,
And enter there religiously
The things that I have done.
I note down all the money spent,
The balance in my cash,
And finish up the day content
I have done nothing rash.

The book of books is going strong
On January two,
The notes are only half as long
But still—that half will do.
On January three I find
The entry very poor,
And there is nothing underlined
On January four.

Bear with me but a little bit
And, though a trifle terse,
I'll try to cram the rest of it
Into a single verse.
On January five appears:
"An overdraft at bank,"
And so—at once dispel your fears—
The other days are blank!

F. B., in "The Happy Mag."

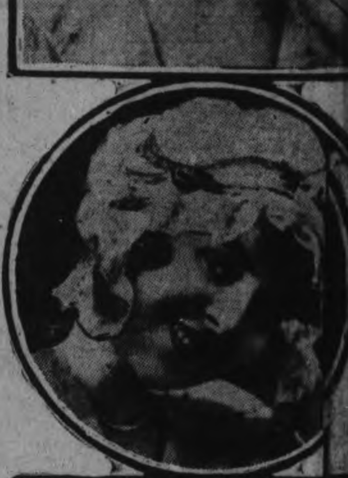

"Bonnetting the Old M

THESE three chic Parisian you
wearing St. Catherine's bonnet
haven't found a husband yet. But th
hopes. On her feast day, Novem
French and French-Canadians c
quaint ceremonies of bonneting
maids. On this day, in Paris, old
tected by the bonnet of St. Catheri
and make eyes as much as they ple
ate bachelors have only one chance
such devastating young ladies as the
day; they go into deep retreat.
French-Canadians alike refer to spi
certain age as having "bonneted St.
meaning either that they have donned
erine's bonnet, or that they could q
the ceremony of placing a bonnet on
ine's statue which is also a yearly
ceremony is in honor of St. Catheri
andria, the most famous of all her
who remained obdurate even to the im
wooing of the Roman Emperor Maxi
whom she was ultimately put to death.

...-ONTARIO "PRO" LEAGUE ...S PETERBORO A FRANCHISE

...des Kingston, Belleville and Peterboro in ...ball—President Joe Page Interviewed Local ...ortsmen During Week-End Visit.

...TTY LEE MANAGING KINGSTON

...of President Joe Page of the Quebec-Ontario Pro-...all League comes to fruition, Peterboro fans will ...tunity of watching Class B professional ball during ...mmer.

...nown promoter, who has been a scout for the Chi-...ox for many a year and has had a long and distin-... in baseball spent the week-end in Peterboro sizing ...ation and will return in a short time to lay the matter ...ting of local sporting enthusiasts.

...Ontario League has ... successfully for sev-... and President Page be-... the time is opportune for ... organization.

... Eight Clubs.

...tion is to add Peter-... and Belleville to the ... Ottawa, Montreal and ... the event of the To-... League Club ... team in the league as a ... include Three Rivers, ... making an eight team ...

... Lee is interested in the ... of the organization and ... manage the Kingston ... The proposition so far as Kingston is concerned will be com-... during the present ... and "Knotty" has also ... that Belleville will fall in line, the preliminary work hav-... already been done there.

Financial Method.

...ing to The Examiner, Mr. Page expressed no doubt as to the financial success of a league team in Peterboro, inasmuch as the Quebec-Ontario League operates on a different basis in regard to guarantees to visiting clubs than any other professional organization. It is run on the principle that as the ... towns are necessary to com-... the circuit it is up to the larger ... to help in the financing, so ... the arrangement is that the ... club shall have the option of ... a daily guarantee of $125 or ... per cent. of the home club's gen-... admission receipts as it sees fit. In the case of games played in the Quebec end of the circuit, especially on Sundays, the 50 per cent. clause proves of great assistance to the teams of the smaller cities.

Salary Limit $3,000.

The Quebec-Ontario is a Class B league, with a salary limit of $3,000 a month and a playing schedule beginning May 15th and winding up shortly after Labor Day, giving the teams 126 games, 63 at home. Sunday ball is played each week in Quebec, Montreal and Hull, where the Ottawa club plays its Sunday games.

$3,500 capital would be required to start the Peterboro Club on the way and Mr. Page is optimistic as to thte outlook. From his experience as president of the league he is confident that the proposition can be made a success in Peterboro, Belleville and Kingston, pointing out that the 50 per cent, guarantee feature and the advent of the motor car bringing fans from scores of outside points has utterly changed the situation from the old Canadian League days.

A Story of Dan McCabe.

Mr. Page has been engaged in baseball for many years, and once upon a time was catcher for Dan McCabe, the local baseball veteran when the two were members of the Farnham, Que., Club.

Incidentally he tells the story of two wonderful catches made by the local player, who in those days was known to his team mates as "Peterboro Dan." He had been pitching a close game for Farnham against Hull, after working in the box the afternoon before and finally about the sixth inning with the score 5 to 4 for Farnham, his arm went "dead." The Farnham team was shorthanded that day, and the only way to change pitchers was to put McCabe in the outfield and switch the team around. around.

Centre garden did not look a very suitable sport for a one-armed bare-handed player, but all was quiet until the ninth inning, when one of the Hull batters leaned on a fast one.

Dan Saved the Game.

"I can see that ball going yet," Page tells the story. "It shot out on a line between right and centre and it had 'home run' written all over it. I said to myself, 'The game's tie up,' but McCabe ran fully 75 feet to his left and away from the plate and made a back-handed, bare-handed catch that took the crowd's breath away. And right after that the next batter hit a ball a mile high to deep centre and Danny ran back and gathered that one in too."

Mr. Page left for Montreal last night, but will be back in the near future to go more fully into the proposition.

...NATORS BEAT ...STON BY 3 TO 2

...ins Handed Out Stiff ...ody Checks And Make ... Game Close.

MANY TILTS

...TAWA, Jan. 19 — (Canadian ...) ... Senators chalked up ... victory in the N.H.L. race ... Saturday night, when they de-... Boston by 3 to 2.

... one-goal margin was ... through a torrid, score-less ... period. The remodelled ... gave a good account of themselves from the outset they elected ... a bodying game that threw the ... machine into disarganization ... telling effect. Nearly every Ottawa foray into Boston territory was ... with bodily resistance during ... two periods, and while this ... bit of the zest out of the locals, it also affected the visitors with the result that their reserve strength was pretty well sapped when the big test came in the last period.

... Smeaton, in the role of referee, ... a great deal get by on the ... of both teams, with the result that excitement was lacking ... spectacular hockey, was ... the various tilts that ... throughout the contest. ... deliberate rough work, ... was strenuous enough ... part.

...R SCORES ...E DECISIVE

...omwick and Hud-... Town Both Defeat-... urday's Games.

... SURPRISES

..., Jan. 19 — (Canadian ...)—With the exception of ... between Aston Villa ... ited on Saturday ... the First Division ... Football League had ... and home and away ... ly in the honors. Five ... quired full points and ... eated many surprises, ... as a day when the ... ed rather badly and ... came into their own. ... reverse in two months ... out to West Bromwich ... were entertained by Sun-... art of the entertainment ... mphatic 3 to 0 trimming. ... came as something of a ... the Midlanders, whose re-... has been one brilliant victory after another, but in view of the fact that Huddesfield Town were also defeated, on their own terrain, by West Ham, the position of the Bromwich team at the top of the league remained undisputed. The Huddersfield Twon-West Ham game belonged entirely to the Hammers, who had the Yorkshiremen pinned down in every department of the game. They were two up until the last minute of the game, when the Town managed in some way to shoot in a counter that divided their defeat in two.

Wanderer's Win.

Ominous for those clubs who have ridden roughshod over all their rivals this season was the victory of Bolton Wanderers over Notts County, an orphan goal told the story of the game, but when all the factors that have contributed to Notts County's record are taken into consideration, the Wanderers' win is noteworthy. The game was on the County's ground, and the result served to knock them entirely out of the running for the honors, which they have been seeking—and looking as likely to succeed—for several weeks. The County have now dropped from first place in the league, held just prior to the Christmas holidays, to tenth, and are nine points behind West Bromwich. Bolton Wanderers, on the other hand, have been slowly and laboriously climbing the ladder. Robber of a chance for the Cup by virtue of their trimming from Huddersfield Town in the first round. the Wanderers are endeavoring to console themselves with the league title, and they have installed themselves in a position that brings the honor very near. They are second to the Bromwich and only a couple of points behind in the aggregate.

Newcastle owed their win at Highbury to the determination of their forwards, coupled with an assidious feeding on the part of the halves. They trounced Arsenal by a couple of goals and showed that their period of vaccilation and uncertainty is about over.

Five-Goal Margin.

Manchester City's five goals against Liverpool effectively settled any dispute as to which was the better team. Roberts secured four of the quintet. Incidentally they gave the city a total score of 55 for—the largest number of tallies in the league.

Cardiff City are now coming along much better than their early season form would indicate, and their one to nothing win over Birmingham was a praiseworthy effort.

FIRE.

Tremendous quantities of gasoline are being used. It will surprise many to learn that the oil industry is selling more fuel oils than gasoline.

Coal men need search no further for what has put such a big crimp in their sales. Oil is increasingly taking the place of coal. One reason for this is the instability of the coal industry, due to strife between miners and operators.

WEEK'S O.H.A. GAMES

Peterboro Plays Varsity and Parkdale—Juniors at Lakefield.

MONDAY

Niagara Falls at Galt.
Kitchener at London.

Intermediate Series

Brockville at Belleville.
Trenton at Whitby.
Oshawa at Bowmanville.
Oakville at Burlington.
Grimsby at Niagara Falls.
Caledonia at Hagersville.
New Hamburg at Kitchener.
Exeter at St. Mary's.
Richmond Hill at North Toronto.
Meaford at Collingwood.
Palmerston at Chesley.
Aurora at Markham.

Junior Series

Queens at Circle Six.
Oshawa at Port Hope.
Upper Canada at U.T.S
Milton at Brampton.
Port Colborne at Dunnville.
Galt at Preston.
London at Tilsonburg.
Cayuga at Waterford.
Clinton at Mitchell.
Bradford at Richmond Hill.
Midland at Coldwater.

TUESDAY

Senior Series

Peterboro at Varsity.

Intermediate Series

Uxbridge at Lindsay.
Port Perry at Cannington.
Dunnville at Welland.
Glencoe at Monarchs.
Windsor H.C. at Watford.
Orangeville at Shelburne.
Gravenhurst at Huntsville.

Junior Series

Picton at Trenton.
Peterboro at Lakefield.
Grimsby at Hamilton R.C.
Milverton at Stratford.
St. Marys at Tavistock.
Aurora at Newmarket.

WEDNESDAY

Senior Series

Galt at London.
Preston at Kitchener.
Stratford at Niagara Falls.

Intermediate Series

Kingston at Belleville.
Trenton at Port Hope.
West Toronto at Brampton.
Georgetown at Osgoode Hall.
Burlington at Beavers.
Sarnia at St. Thomas .
Guelph at New Hamburg.

Junior Series

Brockville at Queens.
Bowmanville at Oshawa.
St. Michael's at St. Andrew's.
Brampton at Milton.
Brantford at Simcoe.
Paris at Port Dover.
Seaforth at Clinton.
Owen Sound at Hanover.
Stayner at Meaford.
Coldwater at Parry Sound.

THURSDAY

Intermediate Series

Cayuga at Caledonia.
Markham at Newmarket.
Aurora at Richmond Hill.
Collingwood at Midland.
Listowel at Palmerston.

Junior Series

Cobourg at Whibty.
Aura Lee at Parkdale.
Varsity at St. Mary's.
Port Colborne at Welland.
Guelph at Galt.
Hagersville at Cayuga.
Stratford at St. Mary's.

FRIDAY

Senior Series

Parkdale at Peterboro.
Aura Lee at Hamilton.
Kitchener at Galt.
Niagara Falls at Preston.
London at Stratford.

Intermdeiate Series.

Port Hope at Oshawa.
Lindsay at Cannington.
Uxbridge at Port Perry.
Osgoode Hall at West Toronto.
Beavers at Oakville.
Welland at Port Colborne.
Dunnville at Grimbsy.
Ayr at Ingersoll.
Watford at Glencoe.
Kitchener at Guelph.
Goderich at Exter.
Chesley at Wiarton.
Orillia at Gravenhurst.
Huntsville at Bracebridge.

Junior Series

Trenton at Campbellford.
Picton at Belleville.
Lakefield at Lindsay.
St. Andrew's at Upper Canada.
Brampton at Georgetown.
Woodstock at London.
Newmarket at Barrie.
Aurora at Richmond Hill.
Tavistock at Milverton.
Seaforth at Mitchell.

SATURDAY

Intermediate Series

Monarchs at Sarnia.
St. Thomas at Windsor H.C.

Junior Series.

Varsity at Aura Lee.

HOCKEY AND DANCE.

Tweed High School Won in Marmora by 1-0.

MARMORA, Jan. 19.—On Thursday evening a friendly game of hockey was played in Marmora between Tweed High School and Marmora High School. The score was 1-0 in favor of Tweed. After the game all the home High School students entertained the Tweed boys at the Maloney and Forestell block. Lunch of pork and beans, coffee, bread and butter, and cake was served. After that dancing was the main thing on the programme. At twelve o'clock the boys had to leave to catch the midnight train at Bonarlaw.

GET BREAK, SAYS CAREY

Max Carey says the biggest asset in successfully stealing bases is to break with the pitcher's delivery. Studying their style makes this possible.

CONFIDENCE OF PETES FEATURE TO BELLEVILLE

Convinced Crowd They Are of "Dominion Championship Calibre."

PARKER STARRED

Exhibition Game May Help Quinte Team in Remaining Scheduled Games.

(From Belleville Intelligencer)

Belleville fans who witnessed the exhibition affair between Belleville Intermediates and Peterboro Seniors in the Arnott arena last night are ready to hand the palm to the visitors. Belleville lost by the score of 8 to 2 and helped boost the record of the Liftlock bunch for the season. They have not been defeated this season and have nine wins hanging on their belts.

Peterboro has a team about as sweet as they make them. Although they were not forced to deliver everything they had last night, they had to travel fast enough to show their style and to convince the spectators that they are of Dominion championship calibre.

If you were to ask us, we'l say that one thing that is playing an important part in the record of the visiting senior crew is a fine spirit of confidence. And by that we don't mean cockiness.

Every regular and sub played a careful game. They handled all situations without getting excited.

Dwyer, in goal gidded the Belleville men, whom he knows well. He lolled around the goal posts as if he were watching the game instead of playing in it. But it was to be noticed that when the intermediates became dangerous he was Johnny-on-the-spot.

The two goals that beat him during the evening were cleverly earned by Belleville men. The first was a neat bit of play by Hagerman and Whalen, Stan flipping the rubber across to Whalen squarely in front o fthe Peterboro net. The second was the prettiest goal of the night, when Gil Goyer gave a mighty fine ehibition of stickhandling around the famous Peterboro defence and fooled Dwyer in masterly fashion.

Were Not Gifts.

Don't forget, however, that practically all Peterboro's goals were not gifts. It had to be a hard and close shot to beat Nurse, who made many a clever save in the three periods.

The game was a splendid work out for Belleville. The entire crew took to the fast going and didn't leave all the combination to Peterboro either. It was one of the nicest games of the season for the local crowd in point of passing, stickhandling and checking.

Most of the visitors packed wicked shots. They were bullet-like and dead on. Belleville lost several good chances by weak liwts and hurried inaccurate shooting.

Parker Twinkles.

Parker, the husky defence man for the visitors, stood out as the big cheese in last nights game. He scored two of the eight goals and was always on top of the play. He has a sweeping style that proved effective in circling Green and Finkle.

Peterboro kept their word in sending along their regular team, and these men were used extensively throughout, though they were subbed freely by Rose, Burgess, Foley and Halpin.

After securing a lead of three to one in the first spasm, the visitors took things easier. For a considerable part of the second, they played a three man defense, which gave Belleville a chance to get in some real offensive work. It gave Dwyer some real practice, too, for Belleville was not slow in boring in and many times evaded the defence men.

The referee, Walter Jackson, a Peterboro man, was lax on offsides and let a couple dozen get by. But the fans didnt kick much and it gave them more fun for their money.

One noticeable feature of the Pete's play was their locking at the boards. Weir and Green, who usually have an easy time down the board route found it hard going last night. The visiting wing men made it hard to squeeze through and proved experts in trapping the puck.

The game was something Belleville needed and may have a decided influence on the forthcoming games with Brockville and Kingston. On last night's going, they will certainly make it more interesting for the others in the Big Three group.

(Belleville Ontario).

Where does this Pete team get its strength? Perfect balance is the answer. Last year they had a fine Intermediate team and with the addition of Bailey and McLeod, the present squad was complete. They seem to know where the other fellow is going to be all the time; they all skate about equal and have devised a system quite their own, which may not be orthodox but it gets goals and that's what counts in a hockey game. At all times are there three men on the defence with a quick passing two man combination in front. The third defence man is a sort of trailer to pick up loose pucks and when the play goes through and is foiled they all wheel and present a six man team for the opposition to overcome. That probably is the reason why no team they have played this year has been able to score more goals against them than two.

Parker and McLeod make a brilliant defence. Both are husky and strong and block with telling effect. They both use a long poke check that works havoc with incoming forwards, but on Thursday night's exhibition their chief strength is on the attacking end with plenty of zip in their skating, they go fast and straight up the centre and it is hard to steer them into the corners. Their stick-handling may be said to be nearly perfect while each pack a very wicked shot and they are always looking for the exposed part of the nets. On the line Collins, Ranger and Bailey form the attacking division and few have seen a nicer front line than that one. All have speed, can manipulate a stick, pack them in from any angle and they use their heads looking for every opening and once found they send home a thrusting attack that has a sting, also can they look after themselves and they revel in the going whether it be heavy or light.

Their combination was nearly a minus quantity Thursday night but what they did show was nearly perfect and always resulted in getting a bang at the goalie. And wow! how they drive them home while they go popping in to take a peck at the rebound should the net minder be a little lax in clearing!

The subs were all used and Burgess and Rose especially who by the way are regulars, do not weaken the strength to the naked eye.

What of Belleville?

All this time what were the Red Shirts doing? Nurse played back to the form of the Kingston game and the eight that beat him were well earned. Finkle and Green carried the burden on the defence and were up to their form. Possibly on a couple of occasions they spread, but beautiful stick - handling by the opposition was possibly accountable for that. Both rushed tellingly and gave Dwyer some real ones to handle. The regular forward line gave their best and Daw Whalen gave Bailey an interesting go over on the left boards and honors there were even. The goal he got was a beauty and was accomplished by giving a pass to Hagerman and getting it back right at the goal mouth, completely fooling Dwyer. Every game sees an improvement in him and somebody in this local group is going to have a real night keeping him in tow. Weir and Ranger resumed where they left off last winter, and there was not much to choose. Ranger only could get one counter and he is the sharp shooter of the Pete brigade. Hagerman and Collins teamed up in centre and the northern boy had it on him in speed, both were kept off the score sheet.

Nurmi Strides 7 ft. $4\frac{1}{4}$ In. When Going at Top Speed

NEW YORK, Jan. 19.—A point of interest for track followers was divulged at the Municipal Games, when Pete Hegelman, veteran trainer of atheletes, announced that by actual measurement the racing stride of Paavo Nurmi is 7 feet $4\frac{1}{4}$ inches in the extreme, about the average stride for distance runners, according to the vetgran trainer. This is the length of the Finn's stride in his sprint... Normally, Nurmi's stride measures 6 feet 7 inches, according to the measurements of Hegelman made during a training race of three miles in which the Finn's stride was carefully checked.

ST. PATS LOST TO MONTREAL

Toronto Team Had Edge in Play, But Benedict Held Them Out.

WORK WAS WASTED

MONTREAL, Jan. 19. — "Dutch" Cain has qualified as the pinch hitter of the Montreal pro hockey team. With forty seconds to go in the game against the Toronto St. Patricks here on Saturday night, and the score deadlocked at 1-1, Cain rushed from the defence, tricked his way to the St. Patrick outer guard, eluded big "Toots" Holway, and then coasted around Roach to whip in the goal which gave Montreal the victory to to 1.

Twice this season Cain has come to the rescue of Cecil Hart's squad in the final period with the goal which brought the honors, and on both occasions he was unaided.

St. Patrick's were unfortunate to lose. The Irish had the edge of the play for the greater part of the game, but Benedict was the stumbling block in their hunt for goals.

In spite of their handicap the visitors showed fight. "Happy" Day was a marvel of speed and gave Punch Broadbent one of the busiest evenings the veteran has had in some time. Day was boring drives in on Benedict all night but he was directing the puck too frequently where Benedict was instead of at the opposite corner, with the result that he failed to count. McCaffrey worked better at centre than he has done previously on the wing. Babe Dye was indefatigable, but was closely marked. When Louis Berlinquette was skated out by the rugged star "Chuck" Dinsmore was sent in to alternate with Sammy Rothschild in holding him, Dinsmore made the best job of it. The scrappy little player was a pest to Dye, with his persistent back checking and he showed more confidence in attack than he has done heretofore.

WATER.

California engineers plan to divert part of the mighty Colorado river and make it flow westward to the Pacific. The water, needed in Los Angeles and along the way, will obey man's orders and travel across mountains and deserts. It is a great undertaking, and civilization is proud of its power to do it.

If Yuan, ancient Chinese emperor, could speak from the grave, he would say: "I did a greater job than that shortly after the Noah's Ark flood. I shifted the entire watershed of China, in some places as much as 600 miles."

COUTOU CHASED BY TIGER FANS

Crowd Vaulted Boards When Canadien Player Clouted Langlois.

HIT RANDALL, TOO

HAMILTON, Ont., Jan. 19. — Hamilton strengthened their hold on first place in the national hockey league on Saturday night when they defeated Canadiens 4 to 2 in a game that for a time threatened to break up in a riot. Only prompt action on the part of the police and arena officials prevented serious trouble, after Coutu had hit Langlois across the head with his stick, his second offense of a similar nature during the sixty minutes of play.

Coutu was the only member of the Canadian team who appeared to go into action with a chip on his shoulder. The other members of the squad had forgotten the gruelling handed out here two weeks ago, and paid strict attention to the puck. But not so with Coutu. He Started to "rough" it early in the opening session, and just after the second session started. He laid Ken Randall low with a clip over the left ear with his stick. For this he received a major penalty, and when he returned to the ice he received such a razzing from the fans that he forgot the puck entirely and went after the man. His next choice was Langlois, and as this happened in front of the penalty box, the fans sitting near there jumped to the ice and went after the Frenchman. Several policemen standing nearby also rushed on the ice and grabbed the trouble maker. For a time it looked as if he would spend the night in the cells, but he was allowed to go with a warning.

Won In The First Period.

The hockey dished up did not compare with that seen in other games on local ice, the game had its bright spots, but at times was also listless, especially in the final period when the Hamilton squad laid back to defend their goal lead. Hamilton played all their hockey in the opening session. Their three man rushes were pretty to watch and had the much touted Canadien defense all at sea. The Green brothers and Roach were in on Vezina repeatedly and before the rest period was reached they had scored four counters.

"Shorty" Green, fresh from a weeks rest at his home in Sudbury, opened the scoring on a long shot from outside the Canadien defense. The puck on its journey goalward struck Cleghorn and bounded into the net past Vezina, seven minutes later, Ken Randall waltzed right through Coutu and Cleghorn for goal number two. The third counter was scored by Eddie Bouchard, after Mickely Roach had paved the way for the counter, Mickey made Coutu look funny by waltzing right around him and in on top of Vezina. His shot hit Vezina's pads but before the Chicoutimi icicle could clear, "Red" Green and Ken Randall accounted for Hamilton's fourth and last counter. The two experienced little trouble beating Cleghorn and Coutu, and Randall when in a scoring position, crossed Vezina up by passing the puck across to Green and "Red" batted it into the open corner of the net.

The Canadien team lacked the dash they have shown in other games on the Hamilton ice, during the first twenty minutes of play. Their snappy combination play was conspicuous by its absence and for the most part of the period Forbes had nothing but long shots to handle. In the second session they returned to form and succeeded in scoring two counters. Boucher got the first five minutes after the period opened and Joliat got goal number two ten minutes later when he evaded Spring and bore down on Forbes, giving the goalie no chance to save.

Green in form.

The play of "Mickey" Roach, Ken Randall and "Shorty" Green featured the Hamilton attack. The former's exhibition of stick handling and checking was the best witnessed here this year and it was only wonderful work on the part of Vezina that held him scoreless. Roach went around the Canadien defense on several occasions but found Vezina his stumbling block. Green turned in one of his best performances. His one week of rest was conspicuous in his play. He checked well, paid strict attention to the puck and for the first time this season went through a game without a penalty. Randall was good defensively and offensively. The clout he received across the head from Coutu was enough to make any man stop but after a short rest he came back on the ice and turned in a sterling performance until chased in the last five minutes of play for punching Coutu in the scramble near the penalty box.

HOCKEY SCORES

Hockey games played Saturday:

National Hockey League.

Montreal 2, St. Patrick's 1.
Ottawa 3, Boston 2.
Hamilton 4, Canadiens 2.

Senior O.H.A.

Parkdale 4, Aura Lee 2.

Intermediate O.H.A.

Glencoe 4, Sarnia 2.
Windsor H.C. 3, Monarchs 1.

Junior O.H.A.

Guelph 4, Kitchener 2.
Toronto C. C. 4, Varsity 2.

Western Canada League.

Edmonton 6, Calgary 3. (Played Friday).
Saskatoon 4, Victoria 2.

Senior Intercollegiate.

Varsity 8, McGill 2.

Senior N.O.H.A.

Iroquois Falls 11, Timmins 7.

(Played Friday).

Junior N.O.H.A.

Cobalt 3, New Liskeard 1.

Manitoba Senior.

Selkirk 2, Port Arthhr 1.

Quebec A.H.A.

Three Rivers 2, Sons of Ireland 1.

Junior Northern.

Elora 2, Palmerston 1.

U.S. Intercollegiate.

Yale 3, Harvard 2.

United States' A.H.A.

Duluth 2, Cleveland 1.
Fort Pitt 5, Boston 2.

OVERTIME WIN BY TWEED TEAM

Trounced Havelock by 3-1 in Trent Valley League Game.

WAS EXCITING

HAVELOCK, Jan. 17. —Havelock journeyed to Tweed by special train on Friday evening to battle for points in the Trent Valley League, and were defeated by the score of 3 to 1. About a hundred fans accompanied them, so they had good support. It had been snowing all day and that made it bad for the game and it was still snowing when the teams took the ice. The game opened up fast, Havelock doing all the pressing, and after ten or fifteen minutes Doug. Brennan came away from his end of the ice and rushed through all the team and scored a goal that the Tweed goalie did not see. This ended the first period. The second period was just as fast as the first, but there was no score, although Havelock claimed the puck was driven into the net and rebounded. The goal umpire did not allow it, so they changed umpires, but there were no more exciting moments in the period.

The third period opened up with both teams out to score and after ten or fifteen minutes Tweed were awarded a goal from a long shot by B. Geraldi. Now both teams went for all that was left in them to secure the winning tally, but failed to do so, and at the end of time the score was 1-1, so it was decided to play an extra ten minutes, five each way. The first five was fast and furious but scoreless. Changing over, Tweed soon broke the tie by a long shot which again beat the Havelock goalie. This made things very lively and both teams were up and down the ice in great style. Then Tweed's right wing man got in another long shot which scored again, and with five seconds to go the game finished with Tweed winning a hard game by the score of 3-1.

This is Havelock's first defeat in Tweed in three years, so the Tweed players are to be congratulated on lowering the Havelock colors. Last season Havelock went through the League games without losing one and it was their second year of winning the cup, and if they can manage to win out this year it will remain in Havelock for the rest of its days.

F. Pollock, as Havelock's centre player, was a tower of strength. His back-checking and poke-checking were marvellous and at the finish of the game some one asked him how many miles he had skated in the hour and ten minutes.

PARKDALE HERE FRIDAY NIGHT

Petes Have Strenuous Week Ahead—Clash With Varsity Tomorrow in Toronto.

PADDLERS SECOND

The Peterboro Hockey Club Seniors have two very important battles this week and are looking forward to a tough argument in both fixtures.

Tomorrow night they tackle University of Toronto at the Arena, and the Petes expect the Varsity squad in spite of the loss of several players, to prove formidable opposition. The Collegians will battle until the final gong, but the local team in their seventh appearance of the season in Toronto hope to keep up their winning streak. Lou Marsh will referee the struggle.

On Friday night Parkdale, mad all over at the trimming they received last week, will be here to try to get revenge and Harry Watson and company can be counted upon to give the Petes a real busy night. It should be the big fixture of the season as far as local games are concerned and the crowd promises to break all records.

Parkdale's win over Aura Lee on Saturday night puts the Paddlers in second place and sends the Marsden squad down to fourth. Varsity are in third place. The group standing.

	Won.	Lost.	For	Agst.
Peterboro	3	0	13	4
Parkdale	2	1	9	11
Varsity	1	2	8	4
Aura Lee	1	2	7	8
Hamilton	0	3	3	13

Game— Tuesday—Peterboro vs. Varsity, at Toronto Arena.

Game—Friday—Parkdale vs Peterboro, at Brock Street Rink.

The collegiate influence of the intellectual jumbo is expected to bring about vital and gaudy changes in the mat game ......Well stand for anything but cheer leaders.

In the past it was hard to tell when a match was on the square and when it wasn't . . . When the Lugging Leviathan wrestles and his opponent doesn't go to the hospital you can put it down as a phoney.

TORONTO PRESS CALLS VARSITY TO STOP PETES

Peterboro's Final Engagement at Arena in First Round Tomorrow Night.

TEAM BALANCED

Toronto Star Says Forward Line Not Outbalanced by Defence.

(From Toronto Star Weekly)

Local fandom will have its last chance for at least a month to witness the invincible Petes on Tuesday night when the unbeaten O.H.A. leaders tackle Varsity at the Mutual street ice palace.

Peterboro have already disposed of Aura Lee and Parkdale, and when they get through with the students will have completed their local schedule. They still have to meet the three Toronto teams in the Lift Lock City but Tuesday night's game will be their last local performance until they return in the group playoffwhich they are sure to do unless they meet with a severe attack of overconfidence.

Will Be Hard to Beat.

It is up to Varsity to maintain the amateur hockey reputation of the Queen City and after their triumph with a patched up team in Hamilton the students will be all pepped to give the Petes a merry old battle. Anyone who thought that the S.P.A. holders were but a flash in the pan were forced to revise their opinion after witnessing the blue shirts wallop Parkdale. With a team of players who stand out both individually and in team play and with a couple of good subs who are just as good as the regulars the flying Petes have a sextet that could give any team in the country a battle.

Petes Good Forward Lines.

The Petes defense has come in for the most of the economiums but while they appear to be stronger than any other in their group they do not overshadow their own forward line Collins, the little centre man, looks to be about the best amateur player in that position seen here this season, while Bailey, the Toronto product, has developed into a real star, with Ranger, Burgess and Rose able to take their share of the limelight at any time.

Varsity's Unexpected Strength

The Rowinug Club game gave Conny Smythe a chance to see that he had more good material than he possibly imagined. Hugh Platon, Devins aind Richards got a chance to show their wares and came through with flying colors, while Mackenzie King went better than he has at any time this season and his unfortunate injury removes a real good little player.

In Sullivan, Porter and Taylor the students have a read good defence and with Hudson back on the forward line and playing at the top of his form the rejuvenated Queen's Park squad may give the leaders their first bump of the season.

Return Game With Parkdale

The Petes have a busy week with Parkdale as treir guests at home on Friday night. The Paddlers will be in fighting trim after last week's reversal and with the necessity of turning in a win to keep up with the leaders should play their best game to date. The Peterboro rink is much smaller than the arena and local teams are under a big handicap, as usually before they get going they find themselves minus the puck.

A Singular Coincidence.

That good intermediate teams have little to fear from seniors is indicated by what Peterboro and Niagara Falls are doing in their respective groups, and would be a singular coincidence if last year's intermediate finalists were to be the finalists again, but in the higher series.

London Returns to Form.

The Falls appear quite capable of maintaining a killing pace at the top of their group, but they will step into a tough battle when they go into Preston on Friday night. Last year's runners-up have been playing at a great gait, and are again strong contenders to figure in the play-off. With Bellefeuille on the line-up London should be once more in the contention. All the teams in the Big Six are fairly evenly matched, and nothing is certain about the outcome of any of the games.

CHAINS.

It looks as if chain stores are destined to dominate the retail merchandising of all leading commodities, such as food, clothing, tobacco, candy, drugs, fuel, and so on.

The individual retailer each year finds it more difficult to survive the competition of big combines.

This is a definite evolutionary movement in our economics. The period of consolidations, which began about a quarter of a centruy ago in manufacturing, is now expanding with a vengeance. How long until the business system will be monopolized by two or three rival corporations—or by one alone?

BABEL.

A lot of money—30 million dollars. That will be the cost of the biggest building in the world—Chicago's forthcoming Temple of Agriculture. A skyscraper, of course, is chiefly a monument to high land values which force tenants up into the air.

The great Huxley, half a century ago, said of America: "I cannot say that I am in the slightest degree impressed by your bigness, or your material resources as such. Size is not grandeur, and territory does not make a nation. The great issue about which hangs a true sublimity and the terror of overhanging fate is, What are you going to do with all these things?"

Capitol Entertainment

A DRAMA OF THE SMARTEST PEOPLE

---and a trial honeymoon that was a terrible failure.

To-Day and Tues.

WITH
Eleanor Boardman
Pauline Garon
AND
8 LEADING MEN

Ben Lyon
Robert Agnew
Johnnie Walker
Creighton Hale
James Morrison
Niles Welch
William Collier, Jr.
William Haines.

WINE OF YOUTH

— ADDED ENTERTAINMENT —
WILLIAM LAYFIELD, Cornet Soloist
HARRY STONE in "Are Blond Men Bashful?"

PETERBORO FANS IN SASKATCHEWAN PULL FOR PETES

From Peterboro fans living in Lang, Sask., The Examiner has received a copy of the Regina Leader containing a picture labelled "St. Mary's Junior O.H.A. Club," but really the Peterboro Seniors. The following letter accompanied the paper:

Lang, Sask., Jan. 15, 1925.
Peterboro Examiner, Peterboro, Ont.
Sporting Editor.

Dear Sir,—I am enclosing herewith the sport page of the Regina Leader of Jan. 14, 1925, and wish you to examine closely the picture thereon. Very good of the Leader to print the photo of the St. Mary's Junior O.H.A. Club, but some one went wrong as it happens to be the good Senior O.H.A. team from Peterboro. The names are all strange, but the faces are good to look at, as we have watched them perform in the old Brock Street Rink many a time. You may suit yourself about printing this, as it may give some of the fans a good hearty laugh.

Give our best wishes to the team for this season and many more to come. They are doing wonderful. May say we get The Examiner regular, and sure are watching the sport news for anything about the team. All we hope is, that they will keep up the good work and pull a championship into Peterboro this year. We should have had it last year.

Would appreciate it very much and also thank you if we could secure a real good photo of this year's team, the same as this one. Don't ask it for nothing, but am willing to pay for it.

With best regards to each member of the team, and especially Joe ("Pork") Dwyer. Sincerely yours,
Peterboro Hockey Fans and Old Boys, Lang, Sask.

LAKEFIELD CURLING

LAKEFIELD, Jan. 19.—The following are the results in the week's, Jan. 12:—

Dench	8	Crawford	12
Jull	5	Moore	11
Ridpath	13	Charlton	4
Galini	9	E. A. Tanner	8

Jan. 15—

Dench	9	Galini	8
Millar	7	S. S. Tanner	13
Gibson	7	Crawford	11

CHAMPS by D. Fence

Red. Green

Calmly, confidently he takes the puck. With little effort he eludes the onrushing forwards, starting down the ice with the precision of a machine. At centre he gains speed. Like a whirlwind he skates past the bewildered defence—and bang! Redvers Green chips another notch on his stick.

Whenever there's a winning counter to be scored Green can usually be depended on to deliver the goods. He's one big reason for Tigers' success in the N.H.L. Plays centre and left wing.

* * *

And say! Have you tasted the new, big-selling cigarette with the yum-yum flavor? Champs is their name, and Virginia their origin. A revelation in smoke joy!

* * *

Speaking of Champ cigarettes, we've an inside tip that they're offering $500.00 in prizes to hockey fans who select the team winning the N. H.L. championship. Each package contains a picture of a pro hockey star. Buy Champs and get a share of the big money. 2c

BASKETBALL GAMES

Friday night the final schedule of the Girls' Basketball League were played at the Y.W.C.A. There was great excitement among the spectators and every player was keen to play her best for her team.

The first game was between the Y.W.C.A. and De Laval, and resulted in a score of 34 to 5 in favor of the "Y" team. The following girls formed the line-up:

Y.W.C.A.—G. Gimblett, D. Graham, M. Pulkinghorn, M. Turner, I. Chambers, V. Graham; N. Francis, sub.; P. Turner, sub.; H. Jackson.

De Laval—G. Kirn, B. Sloan, B. Conroy, H. Resko, M. Archambault, J. Mervin.

The second game between the Westclox and Otonabees was exciting right to the last minute. In the first half the Westclox scored 5 points and the Otonabees 8, but in the second half the Westclox made 2 baskets to the Otonabees' 1, leaving the final score 10 to 9 in favor of Otonabees.

Westclox.—M. Merrit, G. McIlwain, B. Scott, G. Northcott, J. McIlwain, A. Fitzgerald, B. Clare.

Otonabees.—M. Connors, R. Jay, A. Constable, G. Foster, V. Ferguson, V. Peryer, A. Evans.

The game between the Bell Telephone and the Normals was an easy one for the Normal team, the score being 30 to 2. The Telephone team area new team this year and last night were drawn against one of the strongest teams.

Telephone.—A. Elcombe, G. Chambers, B. Garside, M. Green, L. Hamilton, E. Worrell.

Normals.—E. Jones, N. Tett, S. Byers, O. McMullen, I. Nichols, B. Craigen.

The game scheduled between the Buffs and the Quakers was won by the Buffs by default.

Miss McIntosh and Mr. Scott were the referees.

The game Friday night brought the schedule to a close. General regret was expressed by the girls who have enjoyed the games very much. Several of the teams are arranging now to challenge other teams to friendly games for the rest of the season.

The final results of the season's games are:

	Lost	Won
Y.W.C.A.	0	7
Normals	1	6
De Laval	2	5
Buffs	3	4
Otonabees	5	2
Westclox	5	2
Quakers	6	1
Bell Telephone	6	1

This makes the "Y" team the winners of the Gordon cup and the Normal team the winners of the Harvey cup. These have both been strong teams and both have held cups in former years. The Y.W.C.A. team is being congratulated on not having lost a game this year and on being winners of the league the last two years.

The Otonabees and Westclox, and the Quakers and Bell Telephone teams are a tie and so games between these teams will be played off.

An executive meeting of the league was held and it was decided to choose an all-star team from the league with the intention of having the girls play several games with teams from other cities.

REGENT THEATRE
"Always a Good Show."

DE LUXE ATTRACTION

"BABBITT"

By SINCLAIR LEWIS, Author of Main Street

Added Attraction 'THE GO-GETTERS'

Short Subjects "GOOD OLD DAYS"

NOTICE!

ON TUESDAY EVENING the REGENT will have a Direct Wire from Arena Rink in Toronto to Theatre giving you every play of the U. of T. and Peterboro game. This is not a Bulletin Service but complete running story of the game. DOORS OPEN 7.30.

CRICKET RESULTS IN TEST MATCHES

Four of England's Bowlers Injured Since Last Week.

ADELAIDE, Australia, Jan. 19.—Battling with patient tenacity, England's crippled batsman advanced their first innings score to 270 for six wickets during to-day's play in third cricket test match with Australia, when stumps were drawn on Saturday, Englishmen had scored 36 for first two wickets. This compares with Australia's first inning score of 499.

England suffered another misfortune to-day when Woolley was incapacitated by water on knee. He is England's fourth bowler to be injured since last week, Hobb's maintained his place at the wickets throughout the day, being not out with 99 to his credit when play closed.

A RECEIVING ORDER.

Thirty for "Jack Canuck"—United Press a Creditor.

TORONTO, Jan. 19.—(Canadian Press).—A permanent receiving order, appointing Humphrey Colquhoun, custodian of "Jack Canuck," has been made by George S. Holmsted, K.C., registrar in bankruptcy, at the instance of the United Press, creditors to the extent of $3,000 against which there is security to the extent of $500, consisting of book debts.

Plotted To Destroy Ships.

Two Men Charged With Conspiracy to Blow Up Battleships.

LONDON, Jan. 19 — (Canadian Press).—Two men, W. P. O'Leary and J. D. McGough, appeared in Bow Street Police Court today in connection with the plot to blow up British battleships and submarines recently unearthed, and were remanded a week; bail being refused. They are charged with an offence under the Official Secrets Act.

MOONSHINE DEATHS.

Several Reported in Chicago Over Sunday—Car Accidents.

CHICAGO, Jan. 19.—(Canadian Press.) — Twelve deaths was the toll of moonshine liquor and motor car accidents in Chicago over Sunday. Two men suspected of criminal activities were shot to death. Twelve other persons were sent to hospitals, two in a serious condition, after drinking poison liquor.

Crew Escape From Wreck.

Ten Members Suffer From Exhaustion—Schooner on the Rocks.

VICTORIA, Jan. 19 — (Canadian Press)—Their craft, the French schooner Raita, wrecked on the south shore of Vancouver Island with lumber cargo adrift, ten members of the crew were at Carmanah lighthouse today suffering from exhaustion after a fight for their lives yesterday, when they manner an open boat through the storm from the scene of the wreck to the light house. They will be taken to the mainland when the storm subsides. The when the storm subsides. The schooner was driven on the rocks in a storm.

LADIES CURLING.

Members of the Ladies' Curling Club played another round in the Gibson Trophy games this morning, with results as follows:

Miss E. Morrow, 10 vs. Miss F. Gladman, 4.

Mrs. W. J. Oke, 12 vs. Mrs. R. M. Waddell, 9.

Mrs. C. E. Jamieson, 9 vs. Mrs. W. H. Hill, 3.

The next round will be played on Wednesday morning.

DEATH PENALTY BY LETHAL GAS, NEVADA METHOD

Legislature Will Not Act Despite Cry of "Barbarians" By Critics.

ONE EXECUTION

Chinese Tong Slayer Executed in Lethal Chamber Year Ago.

CARSON CITY, Nevada, Jan. 19.—Lethal gassing will remain the means of execution in Nevada.

That death by this method is the most humane inflicted to-day seems to be the contention of the majority of the Nevada State Senators and Assemblymen. Nevada, pioneer in an untried method of imposing the age-old penalty of a "tooth for a tooth," executed a Chinese tong slayer with the deadly hydrocyyanic acid gas in Februray last year.

Ever since other States have watched with interest to see if the law calling for death by gas would be repelled by the State Legislature.

John L. Peterson ,State Senator, said:

"Nevada, so far as I know, has no intention of striking out the law that made the world gasp last year. Although capital punishment in any form seems horrible, it is necessary and it is my opinion that the lethal-humaneness of the problem.

Will Stick To Gas.

Many other members of the Senate are of the same opinion. They denounce electrocution, hanging and shooting, and say that if any bill intended to repeal the lethal-gas law in introduced in the State Legislature they will fight it.

From the medical profession, which was represented by several physicians at the execution last year, only one dissenting voice was heard.

One doctor charged that Gee Jon, the convicted slayer, had died from "cold and exposure' and not from inhalation of the deadly fumes. This was later pointed out to be erroneous by Warden Denver S. Dickerson, who called attention to the three electric heaters in the death-cell and said that the temperature of the room was above 80 degrees Fahrenheit.

Nevada's lethal gas means of capital punishment had its birth when an Assemblyman from Elko County read a novel in which one of the characters committed suicide by the "almond scented gas route." The book described how painless the death was; and a bill to adopt this form of capital punishment, was immediately introduced in the Legislature and passed.

Used Hydrocyanogen.

No certain gas was decided upon, and no provisions for its administration were made. When Gee John, the tongman, was convicted of murder it was found that the execution had to be by gas.

Sanford Dinsmore, State Food and Drug Commissioner, was called into consultation, and hydrocyanogen, a gas derived from hydrocyanic acid, was decided upon. The acid had been in use for several years as a spray for fruit trees, and the gas had been used to rid granaries of vermin.

Preparations were started immediately on a death cell, the building chosen being a ramshackle affair in the prison yard. The interior was covered with plaster and the window edges sealed with paraffin.

Nevada then snuffed out Gee Jon's life amid the cries of "Barbarians!" from other States. The execution was such a success from the humane standpoint, according to medical authorities, that it seems the State will cling to the method and fight any attempt to repeal the law.

MINERS LOSE LIVES.

Two Men Die in Heroic Attempt to Rescue Fellow Workers.

KILMARNOCK, Scotland, Jan. 19.—(United Press).—Five Scottish miners were killed to-day in an explosion in the Portland Collieries Works, two of them dying in a heroic attempt to rescue the others from a pit seventy fathoms (420 feet) deep.

FUNERAL HELD UP.

HALIFAX, N.S., Jan. 19.—(Canadian Press).—Acting on the request of the Sheriff of Annapolis County, the funeral of James Symes, who was found shot in his barn at Litchfield, Annapolis County, by his wife last Wednesday, was halted to-day and an autopsy has been ordered. Suicide was suspected in the first instance, as Symes is said to have worried over his ill-health.

GOVERNMENT POLICY.

BERLIN, Jan. 19. — (Canadian Press). — The loyal fulfillment by Germany of the London agreement on the Dawes plan and the strict enforcement of laws dictated by it are among the pledges contained in the programme announced by the new government headed by Dr. Hans Luther as Chancellor.

DEFEATED DARLINGTON.

LONDON, Jan. 19. — (Canadian Press).—Cardiff defeated Darlington at Liverpool to-day by two goals to nil in a replayed match from the first round of the English Football Association Cup competition. Cardiff meets Fulham in the second round.

CAESAR

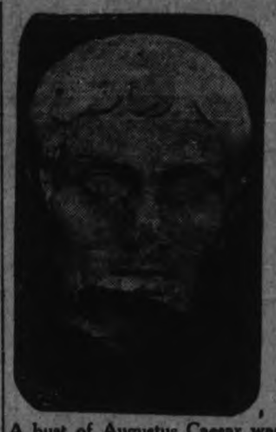

A bust of Augustus Caesar was fished from the Hudson River in New York by a War Department dredge. How it got there is a mystery, though it is presumed to have been brought to America as a ballast in some ship over a hundred years ago. The bust is valued by experts at from $1000 to $10,000.

G. N. GORDON IS FIRM CHAMPION REAL OPTIMISM

Tells Favorable Condition of Canada to West York Convention.

EXPENDITURE CUT.

Canada Can Count on Business Going Steadily Forward.

MOUNT DENNIS, Jan. 19. — Uniting in one of the largest and most enthusiastic conventions ever held in the constituency, Liberals of West York on Saturday, gathered in the cafeteria of the Canadian Kodak plant here for the annual meeting of the West York Liberal Association since the riding's enlargement under the recent distribution bill. More than 300 men and women were present and they formed a crowd truly representative of the population of the constituency—a number of business and professional men, not a few farmers, but perhaps a majority of the ordinary wage-earners, with a fair percentage of the wives of all.

A Reorganization Meeting.

Since the meeting was of a reorganization character the afternoon session, which commenced shortly after three o'clock, was devoted mainly to the election of officers. This was followed in the evening by a banquet at which the programme of speakers included included Hon. Geo. N. Gordon, M.P., Peterboro, Deputy Speaker of the House of Commons; W. G. Raymond, M.P., for Brantford, and Charles Hanna, M.P., the recent victor in West Hastings. The crowd was generous with its applause to each of the speakers.

The main speech of the evening was made by Mr. Gordon, who dealt with the pessimistic statements concerning the country's condition which he said are at present emanating from the Conservative press. One of the most recent proofs of the better conditions which were now appearing throughout the country, he claimed, was the amount of new business shown in the statements for the past year, which the insurance companies had lately published. Another argument he used was the premium the Canadan dollar was now selling at in the New York market which he attributed in part to the inroads made on the national debt by the present government, and the upward movement of the trade balances. Bank deposits had swelled, too, he declared in the past year—an index of the improving financial condition of the working man.

Expenditure Reduced.

Since the advent of the Mackenzie King government, Mr. Gordon declared, national expenditures had dropped from $51 per capita in Mr. Meighen's time to $39 during 1923. Naturally this lowered taxation had left the consumer more money. He read from the statements of the Canadian National Railways, which showed a decrease in the deficits from $74,000,000 in 1920, to $52,000,000 in 1924, up to Oct. 1. Canada, he said, could now count upon business going steadily forward.

Mr. Gordon also devoted some time to a reiteration of Premier King's statement that the "wings of the Senate should be cut," which was met with a strong demonstration of approval by the audience.

"What we want," he declared, "is a representative body to govern Canada. If ever there was a time when it was expedient to curtail the powers of the Senate, that time is now, and I hope you will stand behind the men who want a representative body, in fact, to govern Canada."

ELECTIONS POSTPONED.

King Fuad Delays Egyptian Election—New House March 23.

CAIRO, Jan. 19 (Canadian Press) —Postponement of the Egyptian elections until March 12 is announced in a decree signed by King Fuad. The date originally set was February 24th. The new chamber of deputies will meet March 23rd.

BILL BOARDS NO LONGER RIGHT USE PANEL NOW

Mrs. F. A. Hodgson Tells Rotarians About Poster Advertising.

PROTECT THE CLIENT.

National Association Lays Down a Code Covering Country.

The members of the Peterboro Rotary Club heard some very interesting information in regard to poster advertising at their weekly luncheon at the Empress today, when Mrs. F. A. Hodgson gave a splendid address on the subject, and Mrs. Hodgson's husband, the late F. A. Hodgson had held the classification of poster advertisers in the local Rotary club, and she has always taken a keen interest in the organization and assisted it in every way possible.

Mrs. Hodgson began her paper by showing the antiques of the poster form of advertising, showing that it had been carried on by the people of many lands many hundreds of years ago.

Discussing the modern development of the business, the speaker explained the code under which the Poster Advertising Association operated in the interest of national advertisers. Local advertisers also sharing in the benefit of the organization. She explained how the uniformity of panels and neat and artistic arrangement were insisted upon and pointed out how the interests of the advertiser were looked after in point of service. One interesting feature was Mrs. Hodgson's statement that a cigarette advertisement was never posted near a school, or a theatrical poster close to a church, while the Association refused to accept liquor or patent miedicine advertising.

Answering criticisms often heard in regard to poster advertising along highways or in residential district, Mrs. Hodgson argued that the panels were really not such an eyesore to the speeding motorist as is sometime suggested, while if they were used judiciously to mask vacant lots they were a service even in residential sections.

The poster advertiser had no quarrel with the newspaper. Each had its field of service, Mrs. Hodgson contended and there was the best of feeling. The newspaper told its story in words, the poster in colors, and between the two there was nothing in the advertising line that could not be put up.

Her address was a clear cut exposition of the development of poster advertising and of the manner in which the service has been improved in the interest of the advertiser. It contained much that was new to Rotarians, and Mrs. Hodgson was warmly thanked for her fine paper.

Inadvertantly the audience learned that it was no longer the thing to speak of billboards, but rather of panels.

Methodists Not Uniting With Bleating Remnant But With Great Church

TORONTO, Jan. 19.— (Canadian Press).—"Methodism and Congregationalism are not to be United with a bleating remnant, but with the great and nation wide church, the Presbyterian Church in Canada," says the Christian Guardian, official organ of the Mehtodist Church in Canada, in discussing editorialty this week the progress of voting among Presbyterian Churches on the question of entering the United Church of Canada.

The Guardian declares that "The Strength of Presbyterianism is going into Union," and that "Any church formed as the result of the voting which is now taking place will be a Provincial Church and one in which nearly two thirds of the ministers and much larger proportion of the members will reside in the Province of Ontario of City of Montreal."

CHURCH UNION VOTE.

TORONTO, Jan. 19 — (Canadian Press).—The summary of the vote on Church Union up till noon today:

	For.	Agst.
British Columbia	21	3
Aiberta	50	8
Saskatchewan	313	10
Ontario	243	138
Quebec	49	12
Nova Scotia	67	16
Prince Edward Island	14	4

A HAPPY COMMUNITY.

ROME, Jan. 19.—(United Press). —The little township of Salechio, in the Province of Novara, is being hailed as the happiest in the world since none of the inhabitants died in 1924 and none were married.

THEATRES

AT THE CAPITOL.

VIDOR'S NEW FILM WITHOUT A VILLAIN

"Wine of Youth" Presents Characters As They Really Are.

King Vidor selected a story without a villiain to film in "Wine of Youth," the Metro-Goldwyn pjicture now showing at the Capitol Theatre The story is adapted from Rachel Crothers' stage success, "Mary the Third."

The popularity of this type of story — in which there is no swaggering "heavy"—is one of the mad, Vidor blivs, and dclars biggest advancements the screen has made, Vidor believes, and déclares that character of the traditional villain, who pursued the girl from the opening title until he had been squelched by the hero just before the final clinch, was responsible for most of the artificialty and unreality of screen storeis.

Now a "Mental Heavy"

Villainy in the form of some one persons has been replaced by the "mental heavy," the director thinks.

"We don't meet, in real life, heavily moustached scoundrels who go about forging wills and attacking womn," he says. "Once in a while, perhaps, some of us do something like that ourselves, but we don't have special characters and costumes for the purpose. Therefore, we're all heroes and heroines, and villians and villainettes at the same time.

Make for Reality.

"When we reach a point where we can create characters of that type in pictures; showing their good points and their bad ones, their worthy actions and unworthy actions at the same time, the screen is making a big step for reality."

"Wine of Youth" tells the story of the romance in three generations of a family —grandma's in 1873, mother's in 1897, and daughter's in 1924. Eleanor Boardman appears as the young girl in each of the episodes, and this young "find" is said to have done her best work in the very trying triple role.

The cast also includes Ben Lyon, William Haines, Pauline Garon William Collier, Jr., Bobby Agnew, Creighton Hale, Eulalie Jensen, Johnnie Walker, Niles Welch, Gertrude Claire and others. Carey Wilson made the film adaptation.

AT THE REGENT.

"BABBITT" IS A STRONG PICTURE.

Willard Louis Heads Cast In Screen Version of Lewis Novel.

"Babbitt," the Warner Brothers picture which opened to-day at the Regent Theatre, proves to be a faithful mirror of Sinclair Lewis' towering novel.

The author himself chose this production company to picturize his book, offering it to them for less than the price made him by another firm, because Sinclair Lewis wanted his biting sarcasm of the average American business man to reach the mass of people without any sugary falsity.

The drab people in "Babbitt," as Mary Alden, who plays Mrs. Babbitt, put it, all have the souls of singing madrigals, until the inner life, suppressed, crushed, denied, screeches. The tragedy is a mental one, yet terribly intense in its simple background of dining-room, real estate office and Tanis' drawing-room. Many a battle scene has stirred you less.

Willard Louis, whose performance of the Prince of Wales in "Beau Brummel" is one of the sensational successes of the year, plays George F. Babbitt with the double psychology Sinclair Lewis gave him. You laugh at him, then a tear comes, for you say, "He's a fool, well, so am I. Here's to both of us!"

Dorothy Farnum has been equally as careful to bring over to the screen every nuance of the book.

Harry Beaumont, the director, too, can face Sinclair Lewis and the big public that already loves the book, unafraid. He has violated nothing. One commonplace scene after another is given with its subtle undercurrent of impending tragedy.

Are the "movies" really advancing to genuine interpretative art away from distortion and destruction of the great classics?

Well, "Babbit" as it reveals itself in production, is at any rate.

ROYAL

TO-NIGHT at 8, A Picture for those who love to thrill and those who thrill to love

Harry Carey in "TIGER THOMPSON"

ROMANCE Told to the best of your heart and all the thrills and adventures of the Real WEST

BENNY LEONARD in "The Surprize Fight"

LARRY SEMON in "The Bell Hop"

Special Overture Selection from "Flora Dora" and Musical Setting by INCOMPARABLE ROYAL SIX

AT THE ROYAL.

"TIGER THOMPSON STRIKES NEW NOTE

Harry Carey Gives Lifelike Characterization in Latest Feature.

HUMAN SIDE IS ALSO THERE.

There Are Thrills Aplenty, But Reality Is Not Sacrificed.

Speaking of motion pictures, exactly what is a "Western"?

"Just a picture with a lot of cowboys running around on horses and bandits and shooting?" No, Sir!

When Hunt Stromberg signed Harry Carey to a long-term contract to star in a series of "Westerns," he decided that he was going to prove to theatregoers in general just how false their general conception of this type of entertainment was.

He discovered that usually in such pictures the "human note" had been lacking, that the love interest was frequently sadly neglected, and that all semblance of reality was often sacrificed for the sake of a thrill. And he set about to remedy these faults.

He knew that Harry Carey was one of the most human actors on the screen. He knew that it was possible, by careful search, to secure Western stories with just as much drama, romance and life as any society drama or costume spectacle. And he also knew that there is a wholesome, rugged appeal about the great open spaces that, properly presented, provides stimultaing entertainment for the jaded picture fan.

His first two Harry Carey features, "The Night Hawk" and "The Lightning Rider" proved that his contentions were correct. But it is in "Tiger Thompson," his new feature, which comes to the Royal Theatre to-day for an engagement of three days, that his ideals have been realized.

"Tiger Thompson" is a life tale of the real west. Its people are real people and act as real people would act. There is a tender romance, and in the development of that romance there are numerous logical thrills. The plot is tense because the drama is sincere. There is action every minute. And, above all, there is the lovable, human cowboy Galahad characterization of Harry Carey, who has you laughing and sympathizing with him one moment and cheering him on to success the next.

"Breezy" Reeves Eason, who directed "Tiger Thompson," has directed many of Carey's best pictures and knows the real West like a book. Markuerite Clayton, Jack Richardson and John W. Dillion in the supporting cast are not only capable players, but also interpreters of genuine people.

LOCALS

DR. T. F. McCULLOUGH,
Eye, Ear, Nose and Throat Specialist, 166 Brock St. Phone 35V. dtf

SOCIAL DANCING.
Studio, Conservatory of Music. Private or class lessons. 'Phone 355 or 782-J. mwf

VESTRY MEETING.
The annual meeting of All Saints' church will be held to-night in the parish hall sharp at 7.30. Note the time.

REG. H. TURNER
"Investments Supreme"
Government, Provincial and Municipal Bonds.
Bought and Sold.
374 Hunter St. W. - 'Phone 501

AT HOME.
The Sewing Society of the Immaculate Conception Church will hold an At Home in the Parish Hall, Mark street, on Tuesday evening, Jan. 20, at eight o'clock. Excellent prizes and refreshments.
2d-17-5244

DO YOU NEED AN ACCOUNTANT?
If you want your books audited or adjusted; if not satisfied with your book-keeping system; if you want your income tax return prepared for this or other years, or want some dispute adjusted. H. K. Middleton. 'Phone 1353, office, 202 Charlotte St. dtf

WOMEN'S LIBERAL ASSOCIATION.
A meeting of the Women's Liberal Association will be held on Monday evening, January 19th, at eight o'clock, in Mr. Gordon's office. A large attendance is requested.
1-16-5261

CARD OF THANKS.
Mr. and Mrs. H. Meehan wish to thank the Knox Church Ladies' Aid, and friends, for flowers, the doctor in attendance and also the nursing staff of St. Joseph's Hospital, for care and kindness shown duing recent illness while at St. Joseph's Hospital.

NAME OMITTED.
An inadvertent omission made in the list sent the Examiner of school Examination results, published in Friday evening's paper, was that of the name of Raymond Dixon, who passed in Class 1B of the Commercial Department of the Collegiate Institute, with a standing of 54 per cent.

ERNEST SEITZ.
Pianist, will give one of his delightful programmes in the Conservatory Hall to-night, commencing at 8.15. Admission $1.00. Students 50c.
1d-16-5273.

SPECIAL MUSIC AT ROYAL TONIGHT
The overture at the Royal tonight starts at 7.50 p.m. Selections from the opera "Floradoro." The newest of the late popular songs will be introduced during the comedies and Leonard series. The Royal Orchestra has been increased to seven musicians, under the leadership of Mrs. Foster.

AUCTION SALE.
On Wednesday, January 21, at 1 p.m., at the home of Mr. W. J. Gilchrist, 697 Harvey Street, I will sell a quantity of household furniture, consisting of dining-room, bedroom and kitchen furniture, also one first-class kitchen range, oil stove, gasoline stove, washing machine, and other household effects. — J. F. Thornton, Auctioneer. 2d-17-5272

A SOCIAL EVENING.
The Snow-Shoe Club of the Poolman Co., held a social evening in Lakefield, on Friday in the form of a sleigh drive and skating party, afterwards sojourning to Brown's Restaurant for refreshments and a mocasin dance. Returning to the city in the "wee hours," the party expressed their pleasure of the occasion and hoped to enjoy another such drive in the near future. The club will have their snow-shoe tramp as scheduled on Tuesday evening.

LITTLE LAKE CEMETERY COMPANY.
The annual meeting of the lot owners of the Little Lake Cemetery Company, will be held in the Board Room of the Toronto Savings and Loan Company, 437 George Street, Peterborough, on Tuesday, January 20th, at three p.m., to receive the financial statement and reports for the past year, and for the transaction of any other business which may come before the meeting. Directors for the present year will also be elected.
—Felix Brownscombe, Secretary.
6d16 5192

CALEDONIANS SOCIAL NIGHT
The Caledonian Club held a very enjoyable evening on Friday in the Victoria Hall, when over sixty members and friends were entertained at a whist party and social. Whist was continued till about 9.30, when refreshments were served by the committee. The prize winners were:
Ladies—1 Miss Ina Ingram; 2 Mrs. W. Grieves. Gents—Mr. P. Ross and Mr. A. Williams were 1st and 2nd.
After the refreshments were served the company was entertained in song and recitation by Messrs. Tom and Al. William, Dave Anderson, W. Thompson and Alex. Milne till a late hour. All Burns' enthusiasts are reminded of the Burns Supper, to be held on January 23rd in the Victoria Hall. The chief speaker will be Mr. J. Grierson, who is undoubtedly an authority on Burns' works, and the other toasts will be ably handled by Mr. G. N. Gordon, Rev. Mon. McColl, Rev. Mr. Edgar, Mr. R. Hendry, Mr. A. Clark and Mr. W. Anderson will address the Haggis. This should prove to be the most successful Burns' night ever held in Petrboro.

TO-NIGHT.
Ernest Seitz, Concert Pianist, Conservatory Hall, 8.15 o'clock. Admission $1.00. Students 50c.
1d-16-5274.

BASKET SOCIAL.
An auction basket social and dance will be held on Friday evening, Jan. 23rd, at S. S. No. 7, Douro (church school). Admission 25c. Ladies bring baskets.
1d-16-8547.

Y.W.C.A. WEEK'S ACTIVITIES.
The Y.W.C.A. Gymnasium Campaign for new members is still on and will continue to the end of the month. Special prizes will be given to the one in each class bringing in the most new members. At present the red side are a few points ahead of the blues.
Special attention is drawn to the Home Nursing class on Wednesday.
The activities for the week are:
Monday: 4.30, T.M.T. M. Club; 4.30, Intermediate school girls' gym; 7.00, Ukelele club; 8.00, Business girls gym.
Tuesday: 10.00, Ladies' special gym; 7.00, Elocution class; 8.00, Business girls' gym..
Wednesday: 4.15, Boys' gym; 4.30, Elocution; 5.30, Junior dancing; 7.15, Home nursing; 7.30, Kumjoynus club, 7.30, Ukumtu club.
Thursday: 4.00, Elocution lessons; 7.00, Senior dancing class; 8.00, ladies gym.
Friday: 4.15, Senior school girls' gym; 7.00, Intermediate dancing class 8.00, Basket ball games.
Saturday: 9.30, Junior gym; 10.30, Story hour; 10.45, babies' gmy; 2.00 Ever bright and Sunshine club; 4.00 Badminton club.
Sunday: 8.30, Sing song.

Society

Mr. and Mrs. Stan. McCabe, 345 George Street, entertained a few friends Friday night. Mr. and Miss Barrie provided music.

Mr. Pen. Alexander is visiting his sister, Mrs. G. H. Winch, at Larido, Texas. Mr. Winch is manager of the City Drug Company, of Larido, and has large interests in an oil company which has made good at that place.

The many friends of Mrs. Malcolm Kidd will be pleased to know that she is progressing favorably in Nicholls Hospital from her accident of last week.

Miss Margaret MacPherson, who is attending St. Joseph's Academy, Lindsay, spent Sunday at her home, 450 George Street.

Mrs. R. M. Glover is visiting friends in Ottawa.

Mrs. Walter O. Briegel returned to her home in Montreal, after spending the holidays with her father, Mr. M. Mowry, Charlotte Street.

Mrs. L. W. Scott, Park Street, is visiting her parents in Montreal, and will not return before the end of January.

At the conclusion of the program at the Grand Opera House on Saturday night, Mrs. W. McKee Bingham and the young ladies who assisted with the prologue to "The World of Passion," entertained their friends at a jolly little dance on the stage. The Grand Opera House five-piece orchestra contributed music for dancing, which was very much appreciated.

Mrs. Guy Barrington Hutchings (formerly Ola B. Cavanah) will receive for the first time since her marriage on Tuesday, January 20th, from 4 until 6 p.m., at 68 Kendal Ave., Apt. 7. Her mother, Mrs. J. H. Cavanah, of Peterborough, will receive with her.—Toronto Globe.

Mr. Ernest Seitz has arrived in the city and is registered at the Empress Hotel.

VOICE OF THE PEOPLE

Grand Hotel,
Peterboro', January 16, 1925.

Editor, The Examiner,

Dear Sir: In Wednesday night's Examiner I noticed an editorial re the failure of Ald. Stocker to get a chairmanship. Let me say, Mr. Editor, no one knows the reason why better than The Examiner.

In the first place the people of this city do not elect an alderman to run around persistently poking his nose into other people's business, but they elect him to look honestly into the city's affairs and not to be a fault finder of those who do their duty. We all know Mr. Stocker's faults too well, and I disagree entirely with you when you say he serves the city faithfully and well. Evidently he boasts of attending 83 meetings out of a possible total of 90 of the council. A purse-proud Englishman should have done better than that. For my part any of the meetings would be far better without him as also other meetings would. For instance, he styled himself a gentleman of leisure. Let him remain as such as none of the various committees can afford to have a rich idler and time waster sit in the chair of a chairman wasting the time of alderman, who do not belong to the idle and gossiping rich.

The treatment accorded Mr. Stocker will point out to him that it is high time to strictly mind the business he was elected for and not go round as he does from person to person, "they tell me this; did you hear so and so?" quite so much. There are lots of good, upright, honest, would-be-aldermen ready to fill Alderman Stocker's place should he not like the treatment you complain of. It would have been much better had the aldermen last year called Alderman Stocker's bluff and let him resign and Jimmy Gates take his place. But why grumble at this year's council who know the qualifications of Alderman Stocker? They evidently think he is too small and narrow-minded to be a chairman. His views have no doubt been narrowed down according to his late bill sticking profession to the small space taken up by the paste between the bill and the board.

Yours truly,
STANLEY BANKS.

The silent drama seems to be having a very hard time securing a silent audience.

REPAIRS

Our Repair Department is giving special attention to Repairs on Watches, Clocks and Jewelery.

If you have a Watch giving trouble, or the stones loose in your Rings, or other Repairs, have them put in condition now.

Your Repairs will Receive Prompt Attention.

WARNE BROS.
349 GEORGE STREET,
Diamond Hall.

APPEAL ARGUMENT.

W. N. Tilley Replies to Appeal Against Jarvis Sentence.

Toronto, January 19. — W. N. Tilley, K.C., Crown counsel, replied this morning to the argument of I. F. Helmuth in his appeal against the sentence and fine imposed on Aemilius Jarvis, who with Peter Smith, the former Provincial Treasurer, was found guilty of conspiracy to defraud the province. The province is also appealing on behalf of Peter Smith, who declined to take any part in the action.

Mr. Tilley submitted that the trial judge, Chief Justice R. M. Meredith, had imposed a fine af $600,000 on Jarvis, and that it was not jointly imposed on him and Peter Smith.

"The Chief Justice intended that Jarvis should pay that fine," declared Tilley. He added that if the fine were reduced the jail sentences should be increased. At this point discussion arose as to where the fine would go if paid, to the province or the municipality?

Mr. Tilley said he was convinced it would go to the province, but the judges expressed the view that this was a matter which did not concern the court. Mr. Tilley argued that the $600,000 was really imposed on each, according to the wording of the sentence, but that later the Chief Justice had indicated that there was but one fine of $600,000 to be paid The argument will be continued this afternoon.

ONLY ONE CHURCH IN TWENTY 'ANTI'

Hundreds of Churches Enter Union Without Voting—Figures Tell.

The latest official summary shows that that to date the "Anti-Unionists" have secured less than one church for every twenty congregations in the Presbyterian Church in Canada, in those provinces where voting is now going on. The great significance of this is seen when it is remembered that churches do not have to vote on the question and that all congregations which do not vote enter automatically into the United Church. Hundreds of churches are taking this course without any discussions to mar their peace and harmony. They are able to do this because, owing to their strong union sentiment, the "Antis" have been unable to stir up agitation within their bounds.

The following official figures show the real situation:

	Total No. cong'tions	No. of cong. voted out.
Nova Scotia	362	16
Prince Edward Is.	76	4
Quebec	207	13
Ontario	1,275	128
Saskatchewan	881	10
Alberta	575	7
British Columbia	389	3
Total	3,765	181

The above figures show that so far the "Antis" have secured in:
Nova Scotia, less than one in 22.
P. E. Island only one in 19.
Quebec, about one in 16.
Ontario, about one in 10.
Saskatchewan, only one in 88.
Alberta, only one in 82.
British Columbia one in 129.
Manitoba and New Brunswick are not included in these figures as they cannot vote until after June 10th. Both these provinces are pronouncedly Unionist.
1d-16-5276.

BEET SUGAR PROJECT.

Manhattan Government Asked to Grant Incorporation —Crerar is Director.

WINNIPEG, Jan. 19.—(Canadian Press).—Application has been made to the Manitoba Government for the incorporation of the Manitoba Sugar Co. with a capitalization of $1,500,000. The new company, of which Hon. T. A. Crerar is provisional director, will be a beet sugar proposition.

Renew Your Subscription

Financial News and Views

Grain and Latest Comment on Industrial Markets. — Closing Quotations on Principal Active Stocks.

STERLING RECORD.
LONDON, Jan. 19. — (United Press).—The pound sterling reached $4.80¼ on the London Exchange to-day, a post-war record. Par is $4.87.

FRENCH BONDS.
MONTREAL, Jan. 19.—The more optimistic reports from Europe regarding the settlement of war claim and the inter-allied debt questions have proven to be bullish arguments for the purchase of French internal securities.
Sterling has been making new highs during the past few weeks and many believe it will not be long before the franc shows a similar improvement. The Franc, as a matter of fact, usually moves in sympathy with sterling and investors seem to be of the opinion that this is the opportune time to buy French Government Bonds hold them for an early rise.
From an investment standpoint, these bonds offer most attractive interest yields. French Government 6's, for instance, at their present price, yield approximately 7¼%.

NEW YORK, Jan. 19.—The situation in the oil stocks is all that is desired to warrant the expectations of a strong upward movement in this group. Metal issues continue well bought with American Smelters assuming leadership.

Grain.
With a close adjustment of supply to demand the world over and entrance of Russia into the world markets as a liberal buyer of wheat, flour and rye, in addition to estimated needs of 9,000,000 bushels of grain for seed. The ready absorption of the southern hemisphere's grain indicates that needs of importers are urgent.

Mines.
The Mining Market still continues to look strong, and when any buying develops stocks advance, showing that the floating supply is scarce.

Quotations supplied by Hawley and Howland. 'Phone 186.

NEW YORK STOCKS.

	High	Low	Close
Allied Inter.	35¼	35¼	35¼
Amer. Loco.	118¼	117¼	117¾
Amer. Asphalt	59	58⅝	58⅝
Amer. Smelters	99	98⅜	99
Baldwin Loco.	135	133¼	133¾
Balt. & Ohio	79½	79½	79½
Chandler Motor	42⅛	42⅛	42⅛
Cosden Oil	31¼	30⅝	30⅝
Crucible Steel	78⅜	76¾	77
Cal. Pet.	27	26	26⅞
Gulf States Steel	88⅛	86¾	86¾
Coca-Cola	91¾	91¼	91¼
Pan-Amer. A	66	65	65
Pan-Amer. B	66⅛	65⅛	65⅛
Reading Rail.	70⅜	70¾	70⅞
General Elec.	314	310	310
U. S. Rubber	43¾	43⅛	43⅛
Sinclair Oil	19¼	18¾	18¾
South. Pacific	105¼	104¼	104⅜
Studebaker	44½	43¾	44
Westinghouse	77⅜	77	77¼
U. S. Steel	126	125⅝	123
Rock Island	46⅜	46	46
Inter. Paper	60	58	58
Stand. Oil Calif.	62⅝	62⅝	62⅝

CANADIAN STOCKS.

	High	Low	Close
Bell Tel.	135	135	135
Brazilian	56¼	55¾	56¾
Canada Bread	116	115½	116
Smelters	59	57¾	58⅜
Indus. Alcohol	19	19	19
Mutual Oil	14¼	14⅛	14¼

MINING STOCKS
Gold

	High	Low
Argonaut	34	31
Baldwin	2¼	2¼
Bidgood	5¾	5¾
Dome	16.50	16.10
Goldale	20½	20¼
Hattie	2	1¾
Hollinger Cons.	14.90	14.85
Keora	11¼	11¼
Kirkland Lake	42½	41¾
Lake Shore	490	480
Tough Oakes	40¼	39
Teck Hughes	137	135
Vipond	136	135
W. Hargraves	435	425

Silver.

Beaver	33	32¾
Crown Reserve	51	51
Keeley	218	217
Lorrain Cons.	17½	16¾
La Rose	17¾	17
McKinley	18	18
Mining Corp.	290	280
Nipissing	670	650

CHICAGO WHEAT.
May—190⅛.
July—166⅜.
Sept.—154¼.

CHICAGO OATS.
May—63⅛.
July—63¼.

WINNIPEG WHEAT.
May—196⅞.
July—183⅛.

WINNIPEG OATS.
May—69⅛.
July—70⅝.

COMMENT ON PROGRESS CHURCH UNION

adian Press)—In the course of a vigorous editorial, "The Presbyterian Church in Canada makes the following comment on the progress of the voting in certain sections of Canada.

"We believe that the greatest loss in this campaign which has resulted in the defection of so many congregations which have been misled into revolt against the regularly constituted courts of their church will in the end, we are persuaded be the greatest losers by the divisive course which they have chosen and the schism they are causing in the body of Christ. Our sympathy goes out to many sincere men and women in these congregations who have been deceived by a propaganda of misrepresentation and perversion of facts unparallelled in the history of ecclesiastical controversy. Those are the people who are being most cruelly wronged and who will suffer most by being shut out of their rightful inheritance.

"It may not be the worst thing that could befall the slackers who remain when these withdraw to be compelled to take up the burdens it has to be borne by others and put their hands a little more deeply into their pockets in testimony of the sincerety of their professed zeal for the good of the church. Whatever tends to stimulate christian activity and self sacrifice cannot be altogether an evil."

"It may be that one of the greatest gains to the United church of Canada will come through the very upheaval which so many deprecate men have been profoundly stirred by the Church Union controversy which has extended over years.

"The rocks may break the waves, but the tide comes in." Thus runs a brief message flashed to-day to Church Union headquarters in Toronto by Rev. Dr. John Pringle, of Yukon fame, and now of Sydney, N.S.

PAYMASTER HELD UP.

Masked Men Take $11,455 Payroll and Make Getaway.

PROVIDENCE, R.I., Jan. 19. — (Canadian Press.)—James Lindsay, paymaster of the Inter-Lake Dye Works, Arkwright, and Harold Carr, his assistant, were held up by armed masked men near the plant this morning and robbed of the payrooll of $11,455. The bandits escaped in an automobile.

TRUTH VERSUS ERROR.
There are no doubt many leaders and followers in the different religious organizations, who are moving on in the same old rut, and very few halting to see if their faith can be substantiated by the authority of the Scriptures. The great majority apparently are pressing on seemingly as unconcerned as though they had in reality critically examined the tenets of their faith, and found them to be in harmony with the plain statements of Holy Writ. The patrons of the sociables, banquets, bazaars, concerts, lectures, musical festivals, theatrical performances, etc. (that are gotten up by those organizations), seem to be of the same mind to a great extent. When Jesus comes to reign here on this earth, He doubtless will destroy all that obstructs the knowledge of the truth and break up the fabric of false theology and superstition; and put out of existence any orthodox teaching that is contrary to the Scriptures and His Own blessed glorious will.—M. T. Butcher. 1d-16-5350

YOKES ARE USED.
Yokes are seen on many of the newest dresses and overblouses. They should be worn with discretion by the woman who is broad through the shoulders.

DARING ROBBERY.

Thieves Take $2,200 and Escape Without Single Trace.

NAPANEE Ont., Jan. 19—(Canadian Press).—The most daring robbery that has occurred in Napanee in many years was perpetrated between Saturday night and this morning, when the grocery store of H. N. Chase was entered and $2,200 in cash taken from the safe. There is absolutely no trace of the culprits. The safe was not damaged and the presumption is that the thieves knew the combination of the safe. Mr. Chase drew the money from the bank on Saturday intending to go out of town this morning to complete a business deal.

"Let Justice Be Done" In Spite of 700 Princes Is Demand of Newspaper

LONDON, Jan. 19 — (Canadian Press).—"Let justice be done even though all the 700 native princes of India resent it," said The Daily Herald today, demanding prosecution of the Maharajah of Indore for the murder of Abdul Baula, Bombay merchant, and the attempted kidnapping of Mumtaz Beguf, a beautiful Nautch girl.

Expressing the hope that the law will respect no persons, The Herald said:

"Following so closely upon the "Mr. A." case, in which the heir to a native state of India proud, not merely a debauchee but a dolt, the recent murder in Bombay shows up the system supported by Great Britain in India in a very unpleasant light."

IT PAYS TO ADVERTISE.

WEDDING BELLS.

CARMICHAEL—BRUMWELL.
A very pretty wedding took place on New Year's night at the home of Mr. and Mrs. A. E. Rosborough of Edmonton, when Edith Elizabeth, youngest daughter of the late Mr. J. Brumwell and Mrs. Brumwell of Peterboro, became the bride of Jas. Carmichael of Edmonton. The Rev. Dr. G. McQueen performed the ceremony.
The bride wore a nigger brown satin gown, richly embroidered and carried a large bouquet of cream roses.
At the conclusion of the ceremony the company adjourned to the dining room which was prettily decorated in rose and white and where a wedding dinner was served.
Mrs. Carmichael was a former resident of Peterboro, leaving some three years ago for Calgary where she spent two years teaching commercial and other subjects at Mount Royal Residental College. During 1923-1924 she took up further commercial work at the University of Alberta.
Mr. Carmichael is the son of the late Mr. and Mrs. J. Carmichael of Aberdeen, Scotland, has been in the West with the Standard Trusts Company for the past twelve years and is the company's manager for Alberta.

OBITUARY.

MRS. MARY HOLLAND.
The death occurred in St. Joseph's Hospital on Saturday at noon of Mrs. Mary Holland.
The funeral took place this morning at 9 o'clock from the residence of her son Daniel, Douro street, and proceeded to Immaculate Conception church and thence to St. Peter's cemetery.

MRS. ROBERT JUNKIN.
The death occurred in Toronto yesterday of Mrs. Robert Junkin.
The funeral will take place from the C. P. R. Station at 12 o'clock noon on Tuesday, January 20th, and will proceed to the Little Lake Cemetery.

FRANCIS FREEBURN.
The death took place at St. Joseph's Hospital on Saturday night of Francis James Freeburn of Harvey Township.
The funeral took place at 10.30 this morning from Comstock's Undertaking Parlours and proceeded to the Little Lake Cemetery where interment took place.

MATILDA BARKEY.
There passed away at 568 Aylmer Street on Saturday, January 17th, a well known and highly respected resident of this city, in the person of Matilda Barkey, in her 79th year.
The deceased was born at Markham, Ontario, but for the past number of years has resided in this city, and was a faithful member of the Murray street Baptist church.
She leaves to mourn her loss, one daughter, Mrs. James Lewis, three grandchildren, Constance and Allan Lewis of this city, and J. H. Barkey, of Chicago.
The funeral took place this morning at 8 o'clock, from the residence of her son-in-law, James Lewis, 568 Aylmer street, and proceeded to the C. N. R. station, from where the body was shipped to Markham Ont., where burial will take place. Rev. C. W. Rose conducted the service.
Service was conducted at the home of Mr. Lewis, where the deceased has been residing, on Sunday evening, by Rev. C. W. Rose, of Murray street church.

LATE THOMAS J. ANDERSON BURIED AT MOUNT PLEASANT
TORONTO, Jan. 19.—The funeral of the late Thomas J. Anderson, who died from pneumonia at the Republican Club, New York City, on Jan. 16, was held on Saturday from the residence of his mother, 185 Walmer Road to Mount Pleasant Cemetery. Service at the house was conducted by Rev. Dr. John MacNeil and Rev. Dr. R. J. Wilson, in the presence of relatives and intimate friends of the deceased.
The honorary pallbearers were: A. T. Reid, D. Colin Campbell, F. L. Ratcliff, Dr. George Porter, A. G. Northway, William Taylor, G. A. Colwell and Dr. R. W. Mann.
The late Mr. Anderson was born in Peterboro' County, Jan. 10, 1865. the son of the late Duncan Anderson and Elizabeth Ritchie. His early business training was received in Lindsay and Peterboro', after which he was associated with Toronto and Montreal wholesale houses for some years. In 1897 he went to the United States, making his headquarters in New York, but establishing wide associations in connection with Eastern silk manufacturing interests in Western and Pacific Coast cities.
He was for many years a member of the First Republican Club, and of the Canadian Club, New York ity besides various Masonic bodies in which he was much interested. In religion he was a Baptist.

RADIO

HEARD LAST NIGHT OVER
A NORTHERN ELECTRIC
RECEIVING SET

Programme of the old slave time songs, sung as they used to be on the plantations, by the Male Quartette of the Hampton Institute for Colored Students and broadcasted by W.J.Z., New York, and W.G.Y., Schenectady.

Northern Electric Sets are sold exclusively by

J. M. Greene Music Co. Ltd.
CHARLOTTE STREET.

Richard Marshall Dead.

Was to Have Addressed a Meeting Here Last Week.

Citizens of Peterboro who had the opportunity last year of meeting Mr. Richard Marshall, who was here on two occasions during the summer, first as judge of the annual lawn and gorden competition, then as judge of the flower show, will regret to learn of his death.

Mr. Marshall was to speak to the annual meeting of the Peterboro Horticultural Society on Friday last, but was prevented by a sudden attack of illness, which later resulted in pneumonia and his death, from attending.

He was a man of about seventy-five years of age, and had never been ill in his life. He will be remembered as a kindly and interesting old gentleman, whose life was spent in taking care of the flowers he loved so well. For some years past, he had been superintendent of Queen's Park, Toronto, and arrangements were recently made for his superannuation at an early date. He was responsible for the creation of a new type of pink geranium which he used extensively in his borders at the Park. Before coming to Canada, he was gardener for many years on the estate of the Earl of Carlisle, in Yorkshire, his native county.

On the occasion of his visit to Peterboro as judge of the Flower Show, the late Mr. Marshall offered a silver medal for competition at the next annual event.

Fear United States Has Been Badly Fooled

WASHINTON, Jan. 19 (Canadian Press).—Controversy over the agreement reached in Paris between the allied finance ministers and the question whether Ambassador Kellogg and Col. Logan, United States representatives, permitted the United States to become "entangled" in European affairs, became more acute today. Irreconciables in the Senate say the United States was practically bound by the agreement to bolster up the payment of German reparations.

"It is clear that if the Senate should pass on the agreement, it will not be sanctioned, except with reservations. The opponents of the League of Nations in both Senate and the House insist that the United States has been utterly outmanoeuvred by the European diplomats.

BIRTH.
MILBURN — At St. Joseph's Hospital, Peterborough, on Sunday, Jan. 18th, to Mr. and Mrs. Fred C. D. Milburn, of this city, a son,—Robert Cameron.
MAYBEE — To Mr. and Mrs. Enos Maybee, Gilmour street, on January 16, 1925, a son.

LATE WANT ADS.

TO RENT— SIX ROOMED HOUSE, water and light, 164 Young, near Braidwood and Lock. Phone 1273J.
3d 18 8275

LOST — FRIDAY EVENING, G. T. R. Station, Lady's Gold Wrist Watch. Leave at Examiner. Reward.
3d 18 8549

HELP WANTED MALE — MAN TO shovel snow off flat roofs at once. Apply 386 Stewart. 3d 18 8553

NURSING — EXPERIENCED PRACTical nurse disengaged. Phone 1906J. 3d 18 8552

LOST—ON SATURDAY EVENING, A sum of money between Brock and Cognawaga Rink, on George or Aylmer. Finder leave at Examiner.
3d 18 8551

Robber Strikes Woman Gets Eighteen Cents

SHERBROOKE, Que., Jan. 19.—(Canadian Press). — A bold and murderous hold-up was carried out here on Saturday evening in the residential district when Mrs. L. A. Bailey, aged about sixty, was struck down and robbed within a stone's throw of her home. The robber used a small axe, and the victim was badly cut and beaten. After knocking the woman down the robber grabbed her purse, which, however, contained only 18 cents. The police have no trace of the culprit.

STOP A COUGH
Before it entrenches itself deeper, by taking
Parke's Cough Balsam
It is guaranteed to produce prompt and beneficial results in all cases of deep - seated coughs and colds, bronchitis, etc
50c PER BOTTLE
BOND'S DRUG STORE
Cor. George and Hunter Sts.

WOOD
Dry, piled inside under cover
HARDWOOD SLABS
Cut Stove Length, ½ Cord $6.50
HEMLOCK SLABS
Cut Stove Length, ½ Cord $4.50
WOODWORK of all kinds Doors Trim, etc.
THE CANADIAN ALADDIN COMPANY
Phone 952 Evening 1522f

DR. GOODWIN
Chiropractor
PALMER GRADUATE
106-108 Barrie Building.
Lady Attendant 'Phone 431
Hours: 10-12 a.m., 2-4 and 7-8 p.m.
Office Closed Tuesday evenings, and Thursday afternoon and evening.

FOWLER'S
FOR
BETTER EYESIGHT
If your Eyes need any assistance let's talk it over.
A. A. FOWLER
Phm.B., Eye Specialist,
Ground Floor, - - - 373 George Street.

COAL - COKE - WOOD
12 in Dry Tamarac, $4.75 ½ cord
12 in. Dry Wood and Slabs, mixed $3.75; 12 inch Maple and Beech, $6.50 half cord.
H. H. DINSDALE
Phone 153. All Kinds of Coal.

CHURCH UNION VOTING
ST. ANDREW'S CHURCH
HOURS OF VOTING FOR THE WEEK BEGINNING JANUARY 18TH

Monday, Jan. 19	4.00 to 5.30 P.M.
Wednesday, Jan. 21st	7.30 to, 8.00 P.M.
	9.00 to 9.30 P.M.
Thursday, Jan. 22nd	4.00 to 5.30 P.M.
Saturday, Jan. 24th	7.30 to 9.30 P.M.

We will train a limited number of Young Men for selling positions in our branches, including local branch. Successful applicants will receive schooling in salesmanship. Must be satisfied with $25-$35 per week during training period. Can also use one experienced salesman as local district manager.
See Mr. Unwin at the Empress Hotel
Wednesday, 9 o'clock. 2d 17 5265

"It's Confidence That Does It"
GRAPEFRUIT
We have secured an exceptionally fine grade of Grapefruit that are unusual value at
3 for 25c
We want to remind our customers that Grapefruit are at their best right now, and will never be cheaper. Extra fine for table use. Make your marmalade now—Fruit is right, and Sugar low.
ORANGES
See Our Window - Dozen 35c
These are ripe Navel Oranges. Thin skinned, sweet and juicy.
PORTER S. WHITE CO.
Phones 1960-1961 334 George Street

WINE OF YOUTH
CAPITOL TO-DAY.

The Evening Examiner

PROBABILITIES.
Moderate winds with light snow. Wednesday, westerly winds fair and moderately cold.

VOL. LVI., No. 16 PETERBOROUGH, TUESDAY, JANUARY 20, 1925 PRICE THREE CENTS

CONSERVATIVE AT HOME **The Executive and Members of the Women's Conservative Association of Peterboro extend a hearty invitation to all Conservatives, both Ladies and Gentlemen, to an At Home, at The G.W.V.A. HALL ON**
MRS. HOWARD FALLIS, President. **WEDNESDAY EVENING' JANUARY 21st, 1925, AT 8 p.m.** *MRS. ROLAND DENNE, Secretary*

LOYALTY TO GERMAN REPUBLIC AVOWED BY CHANCELLOR LUTHER

Inaugural Address to Reichstag Conciliatory to Democrat and Socialist Groups.

DESIRE PEACE

Foreign and Domestic Policy of New Government Outlined—No Tax Release.

BERLIN, Jan. 20.—Unequivocal recognition of the Republican constitution of Weimar as legal and as the basis on which his cabinet was founded and reiteration of Germanys intention loyally to fulfil the provisions of the London agreement were the outstanding declarations of Chancellor Hans Luther's inaugural statement to the Reichstag last evening.

The new chancellor announced that any attempt to alter the Republican constitution by force or other illegal weapons would be sternly resisted and dealt with as high treason. Germanys adoption of the Dawes reparations plan and all it implies, the chancellor believed, also entitled Germany to expect a reciprocal measure of loyalty on the part of the other contracting parties to the pact of London.

Referring to the administration of the Dawes plan through Seymour Parker Gilbert, Jr., Dr. Luther informed the Reichstag that the agent general's organization was functioning smoothly and receiving the complete co-operation of German official quarters.

Liberal Gesture.

Both with reference to its position on foreign issues and internal policies, the new cabinet's programme as revealed by Dr. Luther's statement is viewed in the various political camps as an effort to reconcile the acute partisan differences growing out of the recent crisis.

The chancellor found the Reichstag deputies with the exception of the Communists, well behaved auditors, the Nationalists especially expressing approval of the government's stand on Cologne.

The scope of the domestic reforms forecast is also calculated to disarm opposition by the Socialists, particularly since the cabinet's first official action concerned the establishment of an eight-hour day for steel workers and other industries where men are employed under conditions inimical to health.

Tribute to Marx.

The Reichstag was crowded when Dr. Luther introduced his new cabinet. In the course of his statement the chancellor paid tribute to the Marx government, which he said, led the German people along the path towards recovery. It would be the task of the new government to follow this path.

With reference to German's foreign policy, the chancellor declared that his government would strive for a real and permanent peace among all nations. Its policy would be based on the main points, on the London agreement and the laws enforced by reason of this agreement would be loyally carried out.

Dr. Luther reiterated the demand thata the documents bearing on the alleged failures of Germany in the matter of disarmament should be furnished, so as to enable the government to reply.

Respecting Germany's position toward the league of nations, this, he pointed out, had been made clear in the late government's memorandum to the council of the league, and he declared he would continue the previous government's efforts to relieve Germany from the unjustifiable reproach contained in the Versailles Treaty regarding war guilt.

Increase Exports.

Germany's exports, he continued, must be increased in order to improve her buying capacity in the world market. He mentioned the commercial negotiations in progress, saying that he would oppose all measures restricting German commercial freedom and wolud seek solutions giving Germany equal rights with other nations.

Dr. Luther then dealt with internal affairs, such as unemployment, the housing problem and re-valuation. On the last-mentioned point, he explained that bills would shortly be submitted which would take into account the justifiable wishes of those who had suffered through depreciation of the currency. He also foreshadowed simplification of the present taxation system, promising that the government would continue to abolish superfluous taxation. Nevertheless, the tax burden of the German people must remain extraordinarily high.

The chancellor made an appeal for unity as the only means for Germany to recover and to assure a peaceful future.

WON SCHOLARSHIP

Miss Dorothy Lathe, 10, of Aylmer, Quebec, who won a $1200 sholarship on Home Lighting, offered by the Lighting Educational Committee of New York. The competition was entered by over a million school pupils all over the United States and Canada.

LONE TRAPPER FOUND FROZEN

Believed to Fallen Ill in Shack and Died in His Helplessness.

FAREWELL NOTE

WINNIPEG, Man., Jan. 20.—Frozen solidly to the dirt floor of a tiny log cabin, more than 200 miles north of Winnipeg, the body of Ernest A. Nelson, 53, was found on Saturday by Provincial Police according to word reaching here yesterday.

In the trapper's hand was found a farewell note to his wife, who resides in Brandon, which had been scribbled on Christmas Day. He was fully clothed, and in one corner of the cabin were the remains of a burned-out camp fire. The body was shrouded with a fine mantle of snow, which had drifted through holes in the cabin roof.

A week's supply of food was found in the shack in addition to a number of skins, which indicated they had been captured a short time before his death.

Nelson had been trapping in the north country for many years, and the theory advanced is that he was taken suddenly ill and was in helpless condition and perished from the extreme cold.

IRISH BANK ROBBED.

Three Masked Youths Rode Away With Thousands of Pounds.

BELFAST, Jan. 20. — (Canadian Press). — Three young men on bicycles rode into the market town of Fethard, County Tipperary, Monday. Donning masks, they entered the Provincial Bank, held up the staff of employees and took all the money they could lay hands on, amounting to many thousands of pounds. Then they calmly rode out of the town.

The mails in the Fethard district also were raided yesterday.

FIRE BURNS BLOCK.

Occupants Escaped in Their Sleeping Attire.

HOPE, B.C., Jan. 20.—(Canadian Press).—Occupants of the Raymond Block were forced to escape from the building Monday morning in their sleeping attire, by a fire that completely destroyed the building.

Stock in the Government liquor vendor's store, valued at $7,000, was lost, also furniture, equipment and stock in a restaurant and general store. The loss is estimated at $25,000.

SCIENTIST IS MISSING; POLICE SEARCH FAILS

F. W. Waugh of Ottawa Department Last Seen Four Months Ago.

OTTAWA, Jan. 20 — F. W. Waugh, enthnologist of the Department of Mines, and prominent Canadian scientist, who has not been seen since he saw his son off to Ottawa on the train, saying that he would go to the Caughnawaga Indian Reserve, opposite Lachine, Que., to pursue some investigations, is now missing four and a half months and not a trace of him has been found. Royal Canadian Mounted Police have searched the entire vicinity of the Caughnawaga Reserve and pushed enquiries all the way down the St. Lawrence River in the hope of finding him, but all to no result.

Colonel Cortlandt Starnes, Commissioner of the R.C.M.P., states that after investigation by his men, they have been forced to the conclusion that Mr Waugh must have attempted to walk over the C.P.R. cantilever bridge from Montreal Island to Caughnawaga and had fallen off. In that case he would have been precipitated into the swirling waters of the upper Lachine rapids with no possible chance of ever coming out alive.

TELLER SPIED BOGUS CHEQUE

H. J. Brady Arrested in Cobourg After Being Run Down by Bank Clerks.

WAS IN PETERBORO

LINDSAY, Jan. 20.—H. J. Brady alias L. M. Stanley, of Chatham, who was arrested a few days ago in Cobourg for forgery, and who is said to have issued a "rubber cheque" in Peterboro, also paid Lindsay a visit, but left town rather hurriedly. He called on a newspaper man as well as a member of the legal fraternity whom he had met a couple of years ago, and told a rather smooth story of his activities. He informed the newspaper man he was engaged in the cattle business in the West and had come east on an important business mission. To the lawyer he stated that he had been doing business with a citizen of Omemee, but when asked to describe the Omemeeite, he fell down badly. He registered at the Elsmure while in town, and, it is understood, hesitated about paying his bill.

While in Cobourg Brady is said to have passed two forged cheques on banks and had issued the third one at another bank where he was exposed. He made an attempt to get away, and gave a couple of bank clerks a merry chase before he was captured.

Brady's home is in Chatham, although he declared he was from Simcoe, Ont. According to reports from Western Ontario, it appears that his record of late has not been of the best.

While in Lindsay he stated that he had received some bad beer at Peterboro, and was very anxious to secure a script in order to counteract the bad effects of the Peterboro beverage.

CONTROL ELEVATORS.

Saskatchewan Wheat Pool to Acquire County Depots.

REGINA, Man., Jan. 20.—(Canadian Press).—In a statement given to the head office of the wheat pool organization, it was declared the pool would attempt to acquire elevators at country points.

The statement follows:

"At a meeting of the board of directors of the Saskatchewan Wheat Pool, held on Saturday, Jan. 17, the foundation of a policy for acquiring country elevator facilities was laid. It was decided that as a beginning and pending negotiations which will probably be entered into with the Farmers' Elevator Companies operating in Saskatchewan, the policy of the pool will be to acquire control of elevators at points which are not at present served by farmer "owned elevators."

BAND TONIGHT at Cognawaga Rink
Good Ice Warm Rooms

SUPPORT UNION IN KNOX CHURCH BY TWO TO ONE

First Peterboro Congregation Reporting on Union Enters New Church.

SMALL CROWD OUT

Poll Announced by E. Benson Shows 293 in Favor —131 Opposed.

Knox, the first of the three Presbyterian Churches in Peterborough to conclude its vote on the Church Union question, last night announced its entry into the United Church by a majority of 162. Of 524 members on the Church roll, 424 voted, the count being 293 in favor of Union and 131 against. The announcement was made by the returning officer, E. Benson, after Rev. M. C. Mackinnon, pastor of the Church, had read the seventeenth chapter of St. John's Gospel from which the motto of the United Church is taken, "That they all may be one."

Not much interest was manifested in the outcome, only some eighty people being in the Church for the announcement. Voting opened two weeks ago with 213 ballots cast on the first night, and has continued at regular periods since. The officials were: Returning Officer, E. Benson Deputy Returning Officer, R. Mulligan Scrutineers, Mesdames Martin and Pollock, Messrs. Yale, Gillies, A. McLeish, Jr., and J. Anderson; Doorkeepers, Messrs. Clark and Buyers.

No Disturbance.

Appearing at half past nine, after the close of the ballotting at half past eight, Rev. M. C. Mackinnon asked the audience not to applaud or do anything of an unseemly character. "It would be out of place and illegal to disturb a meeting of this kind," he said, "and would not be in keeping with reverence and respect for the Church."

While the majority of the members present had laughed and talked during the period of waiting, a few were quiet and evidently touched by the import of the moment. The vote showed a step in establishing a great United Protestan Church, but at the same time it signalled the cutting off of a minority that chooses not to enter that Church. It meant a severing of their relations with Knox for the earnest adherents of the auld Kirk with its traditions of suffering for its doctrines and its splendid history. Not that the United Church is thrusting these minorities out. It desires that they remain. But they on their part refuse steadfastly to be drawn into the "entanglements" of Union with other Churches, and indications were last night that many will go out immediately or on June 10 to join the ranks of the "Continuing Presbyterian Church".

Church History.

The corner stone for Knox Church, originally a mission under the guidance and financing of St. Pauls' was laid on April 16, 1910, by Lieut. Gov. Colonel Gibson of Ontario. Rev. H. J. Keith was the first pastor of the Church, and remained until 1914, when he accepted a call to Edmonton. Mr. Keith is now in Winnipeg. In January, 1915, Rev. James A. McKenzie was inducted and remained until April 1923 when he accepted a call to Guelph. Rev. M. C. Mackinnon was inducted in September 1923.

All of the ministers of Knox Church have been and are strongly Unionist, and Rev. Mr. McKenzie has announced his intention to resign from his present charge should the congregation vote against the United Church.

SLANDER SUIT FAILS.

Postal Clerk's Action Dismissed by Judge—No Malice Shown.

OTTAWA, Jan. 20. — (Canadian Press).—After taking the case out of the hands of the jury to decide a question of fact as to what constituted malice, Mr. Justice Logie dismissed the $20,000 slander action brought by J. H. Preston, postal clerk against his chiefs, J. F. Gaboury, deputy postmaster-general, and W. J. Glover, financial secretary. His Lordship maintained that in a letter, written by the defendants to the plaintiff complaining about his personal financial affairs, no malice had been shown.

DRIVER LIABLE FOR INJURY TO PERSON IN CAR

Lindsay Woman Awarded $500 and Costs Against Negligent Motorist.

HIS CAR SKIDDED

Woman on Rear Seat Suffered Broken Arm and Nervous Shock.

LINDSAY, Jan. 20.—An interesting judgment in an action for damages in which Lindsay people were involved, has been handed out in the local court by His Honor Judge McGillivray, of Whitby. The claim was for $500 damages sustained by Mrs. Bryan, of Lindsay, while driving in the motor car of the defendant, Arthur Munt, also of this town, on July 26th last. Munt was returning from Toronto with his wife, Mrs. Bryan, her daughter, son-in-law and three children. The defendant came out Queen street from the city and when about a mile from the Woodbine, the car skidded and ran into the curb with such force as to break the right rear wheel. The car swerved and came in contact with a cement Hydro pole along the right of way.

Mrs. Bryan, who was sitting on the right hand side had her arm broken above the wrist and also suffered severe shock. The defendant alleged that Mrs. Bryan had put out her hand and was thus liable for whatever injury she received. His Honor held that Mrs. Bryan had acted in a reasonable way and had done what any other ordinary person would do under similar circumstances. He found that the defendant was negligent in allowing his car to hit the curb and as this was the cause of the injury to Mrs. Bryan, she was entitled to damages for the whole amount claimed together with costs of the action.

The Toronto doctor who attended the plaintiff as well as the police officers who made the investigation, gave evidence for the defence. The officers said they found no reason for laying a complaint against the defendant, but simply took his name, the address of the occupants of the car and reported the accident to police headquarters.

ALBERTA FARMERS REPORT SURPLUS

Total Revenue of Provincial Organization $38,944.12 —Meet To-day.

CALGARY, Alta., aJn. 20.—(Canadian Press).—A total revenue of $38,944.12, with a surplus at the end of last year of $640.52 will be shown in the financial report to be presented today to the United Farmers of Alberta at their annual convention. Dues paid from all branches amounted to $25,968 and $6,319 was received in arrears of dues. There was a grant from the United Grain Growers, Ltd., of $4,772, and sundry receipts from other sources. A total of $11263 was paid out of membership dues towards the maintenance of "The U.F.A." official organ of the Association. Other items of expense included $4,195 for meetings and expenses, $2,595 for organization, $1,073 for committees, $3,676 for central office expense, $4013 for salaries. There is no item for salary for H. M. Wood president, who is also head of the Alberta wheat pool.

The revenue statement of the "U.F.A." paper shows a surplus of $803 after setting aside reserve, of the 24 regular issues. Five special weekly numbers reporting the last session of the Alberta Legislature were published on instructions of the convention at a total cost of $2,280. The paper had total receipts of $44,585, which included $31,051 for subscriptions and $11,867 for advertising.

Many delegates predict that H. W. Wood will be re-elected president, probably by acclamation. George H. Bevington, who opposed him unsuccessfully last year, has announced he will not be a candidate for the president this year, and no other opponent has been publicly suggested.

THE WEATHER

More moderate cond. ons prevailed last night, and the temperature only went down to 3 degrees below zero. This morning it had risen to two above zero, with the prospect of a good fall of snow.—W.P.

COURT HOLDS DIRECTORS RESPONSIBLE FOR THE CONDITION OF THE DEFUNCT HOME BANK

Bail in Case of R. P. Gough Was Renewed Until January 27th—Judge Declared Statements Were False.

TORONTO, Jan. 20.—In court to-day R. P. Gough's bail was renewed until January 27th. As in previous judgment, His Honor found that the statements were false and did not set forth a clear and full statement of affairs of the bank as required by the Act. He pointed out that the defence was that Gough was not responsible for the monthly statement which was prepared by the officials of the bank, and that he was absent from Ontario when the annual report was distributed to the shareholders in June, 1923.

Judgment continued:

"If the directors now say they were depending upon the general manager then why the necessity of the board at all? They were not entitled to delegate their duties to others.

"It is difficult to comprehend why, with so many and repeated warnings before his eyes and ringing in his ears, accused did not glance through the financial statement book or at least demand particulars of large items such as bad debts, profits, reserves, etc., and also have had securities in the Toronto office inspected. Had he done this he would have brought on the crisis years ago. Any ordinarily prudent and judicious business man would have done so and the vice-president and director is one from whom a great deal more might fairly have been expected. Real offence was in causing such a statement to be prepared and given out as clear and full account of the business of the bank."

ANOTHER ELECTION AND LIBEL ACTION STIRS TWEED AFFAIRS

New Slate of Candidates Nominated for 1925 Council at Late Meeting.

THREE RESIGNED

Councillors-Elect Charged by S. G. Way With Having Taxes in Arrears.

TWEED, Jan. 20.—Three candidates for the reeveship and eight for council were nominated last night at one of the largest and most exciting municipal meetings in the history of the village. This belated and special assembly of the ratepayers was occasioned by the resignation of the 1925 Council which was elected by acclamation at the statutory nominations. Charges by S. G. Way that three members of the Council were in arrear of taxes, and his threat of legal action if these members took their seats were promptly followed by the resignation of Councillors J. F. Houston, C. F. Fawcett and W. E. Tremmon. They adopted that course rather than put the village to the expense of a law suit.

With their resignations the new Council was retired, and the clerk advertised for another election.

Those nominated last night were: For Reeve, S. B. Rollins, S. G. Way and Fred B. Foster; for Council, M. McAvoy, D. H. Morrison, E. R. Huycke, S. G. Way, W. E. Trimmon, J. F. Houston, C. F. Fawcett and Robert S. Patterson.

The crowd overflowed the hall which had advertised for the proceedings, and the meeting was transferred to a larger auditorium where the addresses were drawn out until one o'clock this morning. The electors were not disappointed in their expectations of a platform fight, for the issue of the election and its personal phases were warmly discussed.

Mr. Houston declared that the allegations of Mr. Way did not attach to him, that if there were any tax arrears they were not overdue until January 5. Mr. Houston was given a friendly reception by the audience. He has launched a libel action against Mr. Way, and asserts that he will carry it into court.

Four of the eight candidates for Council are to be elected.

COMMITTED SUICIDE.

EDMONTON, Jan. 20. — (Canadian Press.)— Told by a fortune teller that he would never see his 26th birthday, Lorne Coffle, 25, homesteader, disappointed in love, ended his life yestreday with a rifle after bidding his lady love good-bye. Letters left by Coffle indicated his intention to make the prophecy come true.

COMMITTED SUICIDE.

ANNAPOLIS, N. S., Jan. 20. — (Canadian Press). — James Symes, aged 60, who was found by his wife, shot dead in his barn, committedd suicide according to report of the Provinicial police after investigation. Funeral of Symes was halted yesterday in order that post mortem examination could be held.

SUCCEEDS KELLOGG

Alanson B. Houghton of New York, now ambassador to Germany, has been transferred to London, succeeding Ambassador Frank B. Kellogg, newly appointed secretary of state.

TRIPLET CALVES.

Bobcaygeon Stock Farmer's Herd Unexpectedly Increased.

LINDSAY, Jan. 20.—Mr. Garfield Kennedy, of Bobcaygeon, a well-known stock farmer, had his stock increased a few days ago when a Hereford cow gave birth to triplet hiefer calves. The story goes that when Kennedy went to feed his stock one morning there were two calves frisking around. He returned to the house, got a warm drink for the mother cow, and on returning to the stable, was surprised to find the third calf. They are three as prettily and even-marked heifer calves as could be imagined. They are marked alike and even in size. Mr. Kennedy intends exhibiting them at the Royal Fair this fall, and already has been besieged by people who are anxious to see the triplets.

PROVINCIAL SECRETARY RESIGNS.

HALIFFAX, Jan. 20. —(Canadian Press).—Hon. D. A. Cameron, Provincial Secretary and Treasurer, has placed his resignation in hands of Premier Armstrong.

AMERICAN SAILORS LAND.

LONDON, Jan. 20. — (United Press).—American sailors have landed at Nanking to help keep order and protect American lives and property, according to the Daily Express correspondent.

FELL TO HIS DEATH.

ST. JOHN, N. B., Jan. 20. —(Canadian Press).—John Mimenaimin, 32, longshoreman, was killed last night when he fell sixty feet in hold of

HUGE DEPOSITS WITH BANK FOR DAY, IN REPORT

City of Toronto Account in Home Bank Heavily Increased Only for Day.

WITHDRAWN AGAIN

Extra Deposit Shown in Bank's Statement to the Government.

TORONTO, January 20. — New and detailed evidence concerning the city of Toronto and Provincial deposits in the Home Bank in the years 1922 and 1923, was given on Monday afternoon at the trial of S. Casey Wood, Home Bank director. From the books of the Toronto branch it was shown that the treasury of the province withdrew $150,000 from the Home Bank Toronto branch on August 16, 1923, the day before the bank closed its doors. It was also shown that in 1922 and 1923, the city of Toronto made huge deposits in the bank on May 31st of each year and withdrew on the following day. The fiscal year of the bank ended on May 31st and the extra deposit was shown in the return to the government.

Gordon L. Chapman, who was the assistant manager of the Toronto branch, gave the evidence concerning the deposits. From the books he showed that on May 30, 1922, the city had $28,734 in the Home Bank. On May 31, the deposit amounted to $528,734, and June 1 it was back again to $28,734. On May 30, 1923, the city had $14,391 in the bank; on May 31st the amount was $264,391, and on June 1 back again to $14,391. In 1922, $500,000 was deposited on May 31, and in 1923, $200,000 was deposited.

During the latter part of May, 1922, one million dollars was deposited in the Toronto branch by the Ontario treasury department, and in early June $632,000 was withdawn. On May 26, 1923, there was a deposit of one million. The withdrawals were as follows: Late in June, $100,000; July 12, $300,000; August 13, $400,000; August 16, $150,000. The bank closed its doors on August 17. The meeting at which the directors heard the disastrous reports on the bank's condition was on August 7.

Percy C. R. Travers told of the attempt of the late H. J. Daly to sell the Ottawa Daly Company to the Ogilvie Company of Montreal.

The deal did not go through because R. P. Gough and J. F. M. Stewart, who were Home Bank directors, and also directors of Ogilvie, objected.

Sidney G. Stevens, who was on the inspection staff of the bank, said he made a routine inspection of the Toronto branch in 1920 but did not inspect the liabilities. He was stopped by Colonel Mason from making another inspection.

ROYAL TO-NIGHT.
HOCKEY RETURNS BY GOALS VARSITY VS. PETERBOROUGH. FINE PICTURE PROGRAMME. EXCELLENT MUSIC BY 7-PIECE ORCHESTRA. PRICES ONLY 20 AND 25c. 1d17-5289

BROCK STREET RINK TO-NIGHT.
HOCKEY RETURNS. VERY FINE ICE AGAIN TO-NIGHT. BOOTH WITH HOT AND COLD DRINKS. 1d17 5290

REGENT NOTICE.
THE HOCKEY RETURNS TO-NIGHT BETWEEN U. OF T. AND PETERBORO WILL BE BY PRIVATE WIRE—NOT BULLETIN. COME EARLY. 1t

MARK ST. RINK
TO-NIGHT
BEST ICE IN THE CITY
GOOD TIME ENSURED HIKERS' CLUB

Subscribers Tickets for Hockey Game Friday, Parkdale vs. Peterborough.
TICKETS MUST BE EXCHANGED TO-MORROW (WEDNESDAY) AT BOND'S DRUG STORE

HOCKEY RETURNS at the REGENT THEATRE

PRIVATE WIRE has been installed from Arena, Toronto, to Regent Theatre, giving every play as it takes place on the ice. This is not a bulletin service.

Special music by Ken Blood's Regent Theatre Orchestra. Prices for this big night's entertainment, 25c. Balcony 35c.

COMING ATTRACTION FOR THURSDAY, FRIDAY AND SATURDAY—RIN-TIN-TIN, THE LIGHTHOUSE BY THE SEA.

FEATURE PICTURE
Willard Lewis in "BABBITT"

SERIES—The Go-Getters. SHORT SUBJECTS—Good Old Days. Remember last Tuesday night, so be on hand early.

REAL ESTATE BARGAINS

100-Acre Farm in Smith; good buildings. Would exchange for 50 acres close to city.
$3,500—Bargain in a Brick House; South.
Snap in a Cottage on Simcoe Street.
Good Bargain in a home on King Street.
Farms in all parts for Sale.
Good Houses to Rent.

W. H. TAYLOR
Real Estate and Insurance
163 HUNTER ST. W. 'Phone 1462

WORK WANTED

WORK WANTED—LADY WISHES work by day or week. Apply 625 George. 3d-17-8523

WANTED — RAGS, BONES, OLD stoves, copper, brass, zinc, rubber, auto tires, wood ashes. Will send a man and clean your cellar or ash house free of charge. Address Stevens, 364 Mark street, or 'phone 2083. 26d 2066

BUSINESS CHANCES

YOUR CHANCE! WELL ESTABLISHED cash business and property for sale, good residential section of city. Apply 293 Dalhousie street. 7d-20-8509

NOTICE

NOTICE—HENRY BROS., CARPENters and builders. Estimates given on new and repair work. Hardwood flooring a specialty. 'Phones 1024 or 2009W. 148 Murray street.

WILL THE PERSON WHO IS HARbouring a Yellow Persian Cat. Please let loose or return to 4 Cottesmore avenue, off High street. 3d 19 8567

BARRISTERS AND SOLICITORS

J. W. REID—Barrister, Solicitor, etc. Successor to A. E. Dixon. 297 1-2 George street. 'Phone 620.

GORDON & O'BRIEN — Barristers, Solicitors, Notaries. Money to loan on easy terms. Special attention to Patents and Trade Marks. Phone 219 G. N. Gordon, K.C., M.P., J. A. O'Brien.

S. T. MEDD—Barrister, Solicitor, Notary. Office over the Dominion Bank, corner of George and Simcoe streets. Telephone No. 22. Private funds to loan at current rates upon easy terms.

PECK KERR & McELDERRY, Barristers, Solicitors and Notaries. Offices, Water street, Peterboro. Money to loan at the lowest current rates of interest on easy terms of payment. E. A. Peck, F.D. Kerr, V. J. McElderry.

O'CONNELL & CORKERY—Barristers, Solicitors and Notaries. Money to loan at the lowest current rates of interest. Daniel O'Connell, John R. Corkery. Hunter street, two doors west of the Post Office.

DUMBLE & JOHNSTON—Barristers, Solicitors, etc. Office, over the Toronto Savings and Loan Company, George Street. D. W. Dumble, K.C., W. Johnson.

HALL & HALL—Barrister, Solicitors and Notaries Public. Hunter street, Peterborough next to St. John's Church. Money to loan at the lowest rates of interest. E. H. D. Hall. Basil D. Hall.

MOORE & WEARING—Barristers and Solicitors, 403 Water street, opposite the Post Office. Money to loan at the lowest current rates of interest. Jos. Wearing, M.A.

R. R. HALL—Barrister, Solicitor, etc. Peterboro, Ont. Office, corner of Hunter and Water streets, over the Canadian Bank of Commerce. Trust Funds to loan on easy terms of payment.

JAMES FORDYCE STRICKLAND—Barrister, Solicitor, Notary Public. Peterboro. Phone 193. Money to loan. 375 Water street.

WILFRID F. HUYCKE, Barrister, Solicitor, Notary Public. 395 Water street. Telephone 239.

OPATHY.

DR. WILL A. SETTS, Osteopathic Physician. Office in Crown Apartments, 124 Hunter street. Corner Water and Hunter streets. 'Phone 649. Office Hours, 9 to 11 a.m. 2 to 5 p.m. and 7 to 9 p.m.

MEDICAL.

DR. BUCHANAN, F.R.C.S., Edinburgh M.R.C.S., Eng., L.R.C.P., London. Eye, Ear, Nose and Throat Specialist. Hours 9-11, 2-4 p.m., and 7-8 p.m. 'Phone 519. Office, corner Water and Murray streets.

DR. C. C. CRAGG— Eye, Ear, Nose and Throat Specialist. Office 295 Charlotte street, formerly occupied by Dr. Neal. Hours—9-11 a.m., 2-4 p.m., 7-8.30 p.m. Telephone: House 980J. Office 2185.

DR. C. B. WAITE, M.D. C.M.
POST GRADUATE LONDON, ENG.
300 CHARLOTTE STREET
Special Attention Heart and Lungs
'Phone 244.

MONEY TO LOAN.

We have funds to loan on Real Estate Security at the lowest rates GORDON & O'BRIEN. 'Phone 219.

THE GENEVA GENERAL HOSPITAL.

Offers a 2½-Years' Course in Nursing. Uniforms and Text-Books are furnished and a Monthly Allowance given. Facilities for instruction include courses given by a full-time instructor and members of the staff. A 6-months' affiliation with other schools is included in the 2½ years' course. Classes are admitted February 1 and September 1. For further information apply to Directress of Nurses.

AGENTS WANTED

AGENTS WANTED — THE ROYAL Guardian Mutual Life Assurance Co., of Montreal, is desirous of appointing agent for Peterboro and territory, good future assured for capable energetic worker. Address Insurance, Daily Examiner. 2d 17 5257

FOR SALE.

FOR SALE—TWO MORE NEW CUTters. Just arrived. Price away down One second hand cutter. Cheap. 169 Hunter street east. 12d 166 8246

FOR SALE — A COUCH. 'PHONE 1616W, or apply 589 Patterson Street. 3d-17-8536

FOR SALE—ONE DOUBLE, WHITE Iron Bed, brass trim with Springs. Phone 1558J. 3d 18 8545

FOR SALE—ONE HUNDRED, Quarts of clean, good quality milk (delivered). Herd T. B. tested and under Government supervision. Phone 522 Ring 4. 6d 22 8563

FOR SALE — SET OF CURLING Stones, almost good as new. Phone 415W. 3d 19 8556

FOR SALE — HEATER, IN GOOD condition. Apply 114 Robinson street 3d 19 8554

FOR SALE — SPRATT'S DOG AND Puppy Biscuits, 2 lb 35c. Boyle's Cash and Carry. 3d 20 22 24 5281

FOR SALE—WINTER SLEIGH CAR, in good running order, complete with Starter. Price reasonable. If you want to travel in the winter over snow, you cannot afford to be without this outfit.—Duffus Motor Sales. 2d-17, 20-1w-5252

FOR SALE— RED STAR WASHER and wringer. This week 240. Apply 21 Braidwood avenue. 3d 19 5295

FOR SALE— FIRESIDE HEATER, with oven, Pandoro range and other articles. Apply 276 Thomas Street or phone 1851W. 3d 19 8565

FOR SALE — LADIES' MARMOT Coat, size 38, in good repair; also, Coal Oil Heater. Phone 1546W. 3d 19 8557

FOR SALE—SIDEBOARD $5, CHEST of drawers $3, Dressers $9, and up; Iron Beds, Extention Table, Chairs Rockers, Centre Tables, Carpet, Library Table, Arch Curtains Toilet Sets, Blinds, Dishes and other articles. Apply 59 Aylmer street, near Perry.. 3d 18 8544

FOR SALE—THREE PIECE PARLOR Suite, rosewood, good as new; Baby carriage, reversible gear, artillery wheels, Baby cutter white enamel, plush upholstered, Jiggs Smoking Stand and burner. Gas stove in A1 Condition. Apply 140 Stanley Ave., East City. 3d 18 8548

FOR SALE—TWO CARS OF BEECH and maple, free from limberwood $10.50 per cord delivered. Come and inspect wood. Opposite R. C. Braund's store, C. P. R. tracks. Phone 2097F. 6d 21 5270

FOR SALE — ONE DROP HEAD Singer Sewing Machine, $45.00. Singer Office, 174 Hunter. See W. C. Henry. Phone 2132W. 3d 19 8559

FOR SALE—ONE LARGE EXTENsion Table $10, 1 Drop Leaf Table $4, and Small Table. Several good Heaters cheap. Oak sideboard $10, Arch Curtains $3, Electric Heater $3 Kitchen Chairs, Rockers, Couches, Stands, Cups, plates, fancy dishes, etc., 243 McDonnel street. J. Boorman. 3d 18 8542

FOR SALE — TUXEDO SUIT, FINE quality, nearly new. 'Phone 587M. 3d-17-8534

FOR SALE — MAN'S LAMB CAP, Collar, and Gauntlets; also New Brown Homespun Dress. Can be seen at 579 George Street. 3d-17-8533

FOR SALE — SECOND HAND HOT Air Furnace in good condition. Apply F. R. J. MacPherson Co. 6d 18 8497

FOR SALE — FIRST- CLASS Harwood of all kinds. One horse loads. Phone 1911J. 6d 17 8476

FOR SALE—GOOD HARDWOOD, cut 12 inch at $10 per cord; also, good mixed wood with high percentage of hardwood at $9 per cord. W. H. Baker, Peterboro Planing Mills. Phone 676F. 26 38 522

FOR SALE—GOOD BODY HARDwood, 13 Dollars a cord, one dollar extra for cutting. Apply M. Delong. Phone 1244W. 26d 176 8157

FOR SALE — CALL PURDY Lumber Co., Phone 650, for good wood value. Body Hardwood $13 per cord; heavy hardwood slabs, $11.00 per cord; hemlock slabs, $8.00 per cord; cedar at $6.00 per cord; $1.00 extra for cutting 12 inches. 17d 27 5188

LOST

LOST — BLUE BEAD ROSARY. Finder please leave at Examiner, or 'phone 1287W. 3d 16 8510

LOST — ENVELOPE CONTAINING Sum Money. Finder please leave at Examiner. Owner's name on the envelope. 3d-17-852

LOST — FRIDAY EVENING, G. T. R. Station, Lady's Gold Wrist Watch. Leave at Examiner. Reward. 3d 18 8549

LOST — ON SATURDAY, JAN. 17th, between Chesler's store, McGill Crossing Fields Ladies' Snow Shoe. Finder please return to 347 George street, south. Reward. 3d 19 8555

LOST—ON SATURDAY EVENING, A sum of money between Brock and Cognawaga Rink, on George or Aylmer. Finder leave at Examiner. 3d 18 8551

LOST—ON SATURDAY EVENING, A small purse containing sum of money, on George street, between Charlotte and London streets. Finder please leave at Examiner or phone 2206W. Reward. 2d 18 8561

LOST — WILL THE PARTY WHO claimed the envelope containing money at Chesler's Store, please return same as the proper owner is demanding it now. 3d 18 5264

LOST — PAIR OF SPECTACLES, IN Silver Case, between Wm. Hamilton's and Hunter and Park Streets. Finder 'phone 497J. 3d-17-5254

LOST IN VICINITY OF LIBRARY, A Purse containing sum of money, trinkets and valuable key. Finder please call 1212. 2d 18 8558

LOST—JANUARY 7th FROM PRINCE of Wales School, Toboggan. Finder please return to 295 Simcoe street, and receive reward. 3d 19 8568

LOST — TWO PAIR SKIIS TAKEN from 271 Brock Street on Thursday Night. Reward for information. 3d 16 8521

TEAMING AND CARTING

WANTED — MOTOR CARTING, ALL kinds, long or short hauling. Beatty Bros. 'Phone 2169-891r2.

FOUND

FOUND ON CHEMONG ROAD, JAN. 10th, package of dry goods. Owner may have same by calling at the Examiner and paying for this advt. 3d 18 5266

WANTED

WANTED — KNITTING OR CROcheting, experienced; reasonable. Box 8526, Examiner. 3d-17-8526

WANTED TO BUY — SMALL MILK Route. Box 8538 Examiner. 3d 18 8538

WANTED TENANT—WILL SHARE our completely furnished home with family of two or three. Fine opportunity for right party. Reply Box 8546 Examiner. 3d 18 8546

TO RENT— HOUSE ON RUBIDGE street. Bungalow, with garden and fruit trees, garage. Phone 1232J. 6d 22 8566

WANTED — POULTRY OF ALL kinds. We are frequently told ours is the best market in Toronto, for good chickens. Prices mailed. Walkers, Spadina, Toronto. 42d 41 6948

WANTED—LIVE POULTRY AND Rabbits wanted. Highest cash price paid for any quantity. We will call. A. Atkins, No. 189 Charlotte street. Phone 771. 26d 180 5016

FOR RENT

FOR RENT—HEATED OFFICE ON George street. Apply 437 George street. dtf

TO RENT—LOOK! $11 PER MONTH. Newly decorated 5-roomed frame house, south, handy to factories. Phone 273J. 5d-18-8508.

FOR RENT — APARTMENT "D" Nova Scotia Apartments. Immediate possession. Apply 437 George Street. d t f

FOR RENT — 6-ROOMED HOUSE, conveniences, on Sherbrooke Street. 'Phone 2018F. 6d 19 8519

TO RENT— SIX ROOMED HOUSE, water and light, 164 Young, near Braidwood and Lock. Phone 1372J. 3d 18 5275

FOR RENT — FURNISHED BEDRoom with use of Kitchen, in good modern home, near C. G. E., to man and wife, without children; also furnished Bed-room to single gentelman and board out. Apply 168 Stewart. 3d 19 8564

FOR RENT — OFFICES, BANK OF Toronto Building. Heated 3885. dtf.

TO RENT — FURNISHED ROOM. 379 Park Street. 'Phone 525W. 2d-17-8527

TO RENT—COMFORTABLE HOUSE; Garden, conveniences; also Two Little Flats; all conveniences. — Apply 183 Antrim Street. 3d-17-8524

FOR RENT

MODERN HEATED APARTMENT IN Bank of Commerce Building. Immediate possession. Apply 137 George street dtf

FOR RENT — W.O.W. HALL, OPPOsite Cressman's, on Vacant Nights; heated; ideal for Dancing, for Lodge, Club, or Religious Services; Hall is heated; has hardwood floors, piano, gas range, and dishes For terms, apply to J. W. Fry, 149 Lake Street. 'Phone 819W. 7d-21-8535

BABY CARRIAGES, ETC.

FOR SALE — LARGE SIZED CREAM Wicker Baby Carriage, artillery wheels, reverse gears. Apply 483 Bolivar Street. 3d-17-8537

FOR SALE—WHITE BABY'S SLEIGH with wheels attached. Price reasonable. Apply 245 Stewart. 3d 18 8539

POULTRY AND EGGS

LIVE FOWL WANTED — HIGHEST prices paid. S. Levine, 203 Charlotte street. 'Phone 970W. 26d 38 8264

PERSONAL

MATRIMONIAL AND FRIENDSHIP Photo Magazines, 30c; no stamps. Sent privately sealed. Box 5, Isherwood, Ont. a-t-f 1980

NURSING.

NURSING — EXPERIENCED PRACtical nurse disengaged. Phone 1906J. 3d 18 8552

HOUSES, REAL ESTATE

FOR SALE — NEW HOUSE ON Monaghan Road, centre hall plan; oak floors throughout. Moderate price. Terms to suit purchaser. Apply 437 George street. dtf

REAL ESTATE—LISTEN! FOR SALE good 7-roomed brick, edge of city, handy to factories, dandy garden, hen-house and garage. Price and terms right. Party leaving city. Apply 293 Dalhousie street. 5d-18-8507

HELP WANTED—Female

WANTED — GIRL TO MIND TWO Children and assist Housework. — 266 Burnham Street. 3d 16 8518

FEMALE HELP WANTED, KITCHEN girl. Apply Montgomery House. 3d 19 5293

WANTED — MIDDLE-AGED WOman or Girl for General Housework. Apply 206 Wescott Street. 3d-17-8531

WANTED — MIDDLE-AGED WOMAN to assist with Housework; references required. Aply 805 George Street, or 'phone 2307. 3d 16 8517

HELP WANTED—Male

HELP WANTED MALE — MAN TO shovel snow off flat roofs at once. Apply 386 Stewart. 3d 18 8553

MEN WITHOUT PREVIOUS SALES experience make good with us. You can too. We will help you make good. Excellent opportunity, exclusive territory. Write at once to The J. R. Watkins Company, Dept. SK, Hamilton, Ontario.

MAKE MONEY AT HOME—$1 TO $2 an hour for your spare time writing show cards for us. No canvassing. We instruct and supply you with work. West-Angus Showcard Service, 29 Colborne Building, Toronto. dtf

Voice Of The People

To the Editor of The Examiner:

Sir,—I do not care to make use of the public press to write of mattersi which concern specially the interests of one Presbyterian church. But as the subject of controversy is of public interest, and most of the members of this church are readers of your paper, I avail myself of this, my only, means of immediate reply in order that some misrepresentations in a letter which has been mailed to the members, and signed by certain of its members, may be corrected.

I have reason to believe that the compiler of the letter is Mr. H. B. Cowan, and that he is the author of most of the letters appearing in the paper in the name of the Presbyterian Association. With all respect due to Mr. Cowan and some who are associated with him in his propaganda, I resent, in the name of the Presbyterianism of this city, that two men—one of whom was a Congregationalist before he united with St. Paul's, and the other an Anglican—should undertake to interpret for the Presbyterians of this city what Presbyterianism means. What do men, who are brought up outside the Presbyterian fold, know about the genius of true Presbyterianism? The ignorance of Presbyterian rules and procedure and government is shown in almost every letter Mr. Cowan writes. I shall refer to but two matters which reveal this ignorance.

Speaking of the constitution of our General Assembly, and the votes taken there on Church Union, he uses these words: "And where the ministers were generally in a large majority." If Mr. Cowan had been familiar with Presbyterian procedure he never would have penned that statement, for it is not true. The General Assembly of the Presbyterian Church in Canada is composed of an equal number of elders and ministers. One of the first duties to which the Assembly gives itself immed ately after constituting, is to correct and verify the roll of the Assembly. Before reaching the Assembly, the clerks of Presbytery must see that if an elder, who is a commissioner to the Assembly, cannot accept the appointment, then a substitute must be provided. Then, when the Assembly meets, the clerk calls the roll, and if anyone at the last moment has failed to put in an appearance, a substitute is chosen from the elders of one of the churches of the city in which the Assembly meets. The roll of the Assembly then stands as thus corrected and is composed of an equal number of laymen and ministers. It is not true, therefore, as Mr. Cowan states, that the votes of the Assembly are the votes of a body where the ministers generally were in the majority. An analysis of the voting also consistently shows that there was about an equal number of elders and ministers who voted in favor of union.

Another matter on which Mr. Cowan writes, which shows he is a Congregationalist rather than a Presbyterian, is the relation of the members of the Presbyterian Church to the Church Courts. We have nothing to be ashamed of in the procedure which has been followed in the matter of voting. Twice the people were consulted, and twice, by overwhelming majorities, they expressed themselves in favor of Union. There were expressly told on every ballot paper of the 1915 vote that the vote then being taken was to be the final decision by the people.

Then in the biggest union ever consummated in the Christian Church, in 1900, between the United Presbyterian and the Free Church in Scotland, which is the mother of Assemblies, the people were not consulted at all. I should like to quote here the words of Dr. Sclater, minister of St. Andrew's Church, Toronto, one of the finest gifts from Scotland in a century to our Canadian Presbyterianism. He says: "But what is the Presbyterian Church? The Presbyterian Church is one branch of the great Church Catholic, which, by the will of the people and at their own free choice, has a particular constitution and a particular method of common action. The Presbyterian Church is composed of individuals who have honourably agreed together upon a certain method of ecclesiastical expression; and that method is through Presbyteries. It is this common agreement that makes them Presbyterians and distinguishes them from other branches of the Church, and gives them their splendid tradition of constitutional, but not irresponsible, democracy. Not that their freedom is thereby bound by any outside force—for they themselves, of their fown volition, pledged themselves to each other to act through Presbyteries. And to appeal to the people against their own courts is to put the foolscap on the Presbyterian system, and to turn our Church into whole-hearted and full-blooded Congregationalism. It makes the Scottish Church meaningless and the Revolution Settlement a farce. If this appeal to the people against the constitutional decisions of the Church Courts created by themselves is well founded, then Presbyterianism has been a sham from the beginning. Of course, there has always been the right of dissent; and that right of dissent from the Church has been acted upon time and again in our Scottish history; but those who did so dissent made it perfectly clear that they were dissenting from the action of the Church, and that the Church, with its name and lineage, followed the lines of the constitutional decision of its courts."

That letter of Dr. Sclater makes it perfectly clear that much of what has been written by the Presbyterian Church Association is written from the standpoint of some pure Congregationalism and not that of Presbyterianism.

I could point out many other incorrect statements in the letter and catechism recently mailed to members of St. Paul's Church by Mr. Cowan. But space will not permit. Mr. Cowan has labored hard to influence people with the cry of clerical dictation. Some, unfortunately, may have been influenced by that false cry. It is to be regretted that men who were not brought up in the Presbyterian fold, who have shown a sad ignorance of what Presbyterianism means and a stubborn defiance of Presbyterian courts, should seek to dictate the policy of a great Presbyterian congregation which has attained its greatness through the labors and sacrifices of real Presbyterianism of old Presbyterian stock.

ROBERT POGUE.

VOTE ON CHURCH UNION IN PETERBORO PRESBYTERY.

Peterboro, Ont., Jan. 20, 1925.
Editor, The Examiner.

The votes in the Peterboro Presbytery to date on Church Union, including the vote in Knox Church, Peterboro, last night, give a majority against Union of 42. The vote is as follows:

	For	Against
For Union—		
Westwood	45	42
Keene	114	74
Garden Hill	27	8
Knox, Peterboro	293	131
Against Union—		
Hastings	8	113
Millbrook	32	96
Warkworth	84	95
Colborne	16	88
Lakeport	6	20
	625	667

Local Presbyterians who are opposed to Church Union claim that the foregoing figures indicate how widespread and strong is the opposition to Church Union. They point out in addition that the total votes cast for and against Church Union in Toronto and Hamilton to date also give a majority against Union, as do the returns from Glengarry and several other Presbyteries.

To the Editor of the Examiner:

Allow me space in your valuable paper to say a word in regard to the U.F.Y.P.O. of Douro. Now should anyone doubt what U.F.Y.P.O. means it's simply this—United Farm Young People of Ontario. Now, since we, the older ones of the present generation, know that we have to depend solely on the rising generation to govern and protect this broad country of ours, as they have done in the past great war. It's up to every man, (who is a man) woman and child in our midst to help the young people along, but a certain person in Douro is strongly opposed to the progress the young people are making. It is quite evident it is to further his own ends and to knock the farmer and the farmers' sons and daughters—the people who helped to raise him financially from practically nothing, to what he has today. Now you can fool some of the people all the time and more of them some of the time but you can't fool all the people all the time.

Slogan: Organization, education and co-operation.

Thanking you, Mr. Editor.
A Member of the Douro U.F.Y.P.O.

SCALLOPED DISHES.

To prepare buttered crumbs for scalloped dishes mix the dried crumbs with melted butter, using a fourth of a cup of butter to a cup of crumbs.

COAL

WHEN YOU WANT IT

NUT, STOVE, EGG

Robt. Hicks Co. Ltd.
266 CHARLOTTE ST.
47—Phones—48

RAILWAY TIME TABLES.

CANADIAN NATIONAL RAILWAY.
All Trains Daily Except Sunday.
(Corrected to date.)

No. 91—7.10 a.m., for Lindsay and Toronto.
No. 96—8.10 a.m., for Port Hope and Toronto, Montreal, Halifax and Portland, Me.
No. 93—8.20 a.m., for Lindsay, Blackwater, Junction, Orillia, Midland, North Bay and Toronto.
No. 98—8.35 a.m., for Hastings, Campbellford, Belleville and points on the main line east.
No. 371—8.50 a.m. for Lakefield.
No. 92—2.02 p.m. for Lindsay, Port Hope, Ottawa, Toronto, Buffalo, New York and Philadelphia making connections with the International Limited for London, Detroit, and Chicago.
No. 100—12.15 p.m., for Hastings, Campbellford, Belleville and Ottawa.
No. 373—12.25 p.m. for Lakefield.
No. 95—5.34 p.m., for Lindsay, Orillia, Midland, North Bay and Toronto.
No. 94—9.10 p.m., for Port Hope, Montreal and Boston. Halifax, and Portland. Carries sleeper for Montreal.

CANADIAN PACIFIC RAILWAY.
(Corrected to date.)

GOING EAST—
12.05 p.m.—Norwood, Havelock, Bonarlaw, Tweed, Perth, Smith's Falls, Kingston, Ottawa, Montreal and intermediate points daily. On Sunday this train proceed east only as far as Havelock.
8.20 p.m.—Indian River, Norwood, Havelock. Daily except Sunday.
12.02 a.m.—Havelock, Tweed, Kingston, Perth, Smith's Falls, Montreal, St. John, Boston and New York. Daily except Saturday.
1.50 a.m.—Havelock, Tweed, Kingston, Perth, Smith's Falls, Ottawa.
GOING WEST—
4.55 a.m.—Myrtle, Toronto, Guelph, Goderich Hamilton, Galt, Woodstock, St. Thomas, London, Chatham, Detroit, Chicago and New York. Daily.
6.01 a.m.—Toronto, (Yonge street), Hamilton, Owen Sound, Teeswater and intermediate points. Daily except Sunday.
7.35 a.m.—Toronto, Hamilton, Brantford, Buffalo, Rochester, Boston, New York, Galt, Woodstock, London, Chatham, Detroit and intermediate points between Peterboro and Toronto. Daily except Sunday.
9.35 a.m.—Bethany, Lindsay, Orillia, Port McNicol and intermediate points. Daily except Sunday.
3.35 p.m.—Toronto, Hamilton, Brantford, Buffalo, New York, Galt, Woodstock, London, Windsor, Detroit, Chicago and intermediate points between Peterboro and Toronto. Daily.
6.50 p.m.—Lindsay, Toronto and intermediate points. Daily except Sunday.

H. P. LINDSAY AGENCY CO.

All Kinds of Insurance Written.
24 FIRST CLASS COMPANIES

H. P. Lindsay Agency Co. have been appointed agents for the LARGEST INSURANCE COMPANY in the world, the Prudential Insurance Co. of London, England; assets over $750,000,000.00.

We do all kinds of Insurance—Life, Fire, Accident, Plate Glass and Automobile.

We also do Real Estate. Houses bought, sold, rented or exchanged.
Give us a call.

H. P. Lindsay, District Agent
391 WATER STREET
Office 'Phone - 341.
H P Lindsay Residence 1291W

PHONE 245

For PROMPT DELIVERY OF HIGH GRADE ANTHRACITE

COAL

AND FIRST CLASS

COKE

THOS. A. REHILL CO.
210 Wolfe St.

Parliamentary Notice.

Friday, the twentieth day of February next, will be the last day for presenting Petitions for Private Bills.

Friday, the twenty-seventh day of February next, will be the last day for introducing Private Bills.

Thursday, the twelfth day of March next, will be the last day for receiving Reports of Committees of Private Bills.

ARTHUR H. SYDERE,
Clerk of the Legislative Assembly.
Toronto, January 12th, 1925.

Telephone 790 When You Want Your
Piano or Organ Tuned
Player Pianos a Specialty
All Work Guaranteed
W. H. CUNNINGHAM
560 Weller Street

COAL

COAL PHONE 360 OR 293 COKE

COONEY & JOPLING

APARTMENT

189 Simcoe St.

TO LET—Two rooms, with conveniences. Central. Low rent.

A. LOW & CO.
385 Bethune Street.
'Phone 607 N. and Hel. 1027.

Best Quality Double Screened

Prompt Delivery

Stove, Anthracite	$16.00
Nut	$16.00
Egg	$15.00
Cannel	$16.00
Hillman Smokeless	$13.75
Pocohontas	$13.00
Domestic Coke	$12.50
Youghoghey Bituminous	$8.10
1-4 Lump	$8.00

Satisfaction Guaranteed.
6d-21-5258.

DAVIS-THOMPSON COMPANY, LTD.

Insurance and General Agency
433 GEORGE ST. PHONE 40

FOR SALE or EXCHANGE

$1,800.00 — Quick Sale. 5-roomed bungalow almost new.
$2,000.00—6-roomed house with stable easy terms.
$3,000.00—For two houses. One brick three piece bath, A1 shape. Other is frame four rooms. Large lot. Room to build another house.
$3,000.00 — Nice new bungalow. All modern hardwood floor. Take good building lot.
$2,500.00—Five roomed brick, toilet and sink. All this. Its cheap. Several good houses to rent.
Client moving to Toronto wishes to exchange his modern house, hardwood floors on house in Toronto.

H. J. McCANNAN.
140 Simcoe street. 'Phones 463-772
Nurses' Phone 1063M.

FOR SALE

7-roomed Frame Cottage, all improvements, new furnace, and newly decorated, large lot with garage, situated convenient to the West Clock Factory. Price $2700.00

New Brick House, situated in the South End, all improvements, large lot; owner would exchange for a larger house; central location. Price $4000.00

Brick House situated in the North End, 7 rooms, all improvements, large lot, easy terms. Price $5700.00

Brick House, centrally located, 7 rooms; all improvements; large lot with garage; terms arranged. Price $4700.00

For Inspection and particulars, Apply
J. T. O'CONNELL & CO.
136 HUNTER STREET,
'Phone Office 376; Residence 1359
Mr. A. Mills, Agent, 'Phone 1498W.

6-Room, all modern, oak floors, garage. Take car and terms. Owner leaving city $5,000
6-Room, modern but furnace, Rubidge street, good lot. Bargain $3,200
5-Room Brick Bungalow, close to city, 1-4 acre lot all in fruit, hen house $2,800
6-Room New House, south. Take lot and easy terms $2,300
5-Room New Bungalow, south. Easy terms. A bargain .. $1,500
Duplex House, central, showing big interest. Take small house. See this.
Many good Farms and Market Gardens, all parts, sale and exchange. See our listings.
Number of good Houses to rent.

P. E. Rutherford Agency
282 George Street — 'Phone 142J

FOR SALE.

5,000—6-Roomed Bungalow, all modern, hardwood throughout, mantel. West side.
$5,000—9-Roomed House, all modern, garage. West side.
$2,200—6-Roomed Stucco Bungalow. $200 cash, easy terms.
$3,700—6-Roomed Brick and Stucco. Would take lot.
$3,400—7-Roomed Brick house, all modern, except furnce; good lot.
Large Duplex House—Would exchange on smaller house.
$3,000—6-Roomed Brick House, good lot, central.
$2,200—6-Roomed House. $200 cash, balance as rent. Hardwood floorse.

J. CHAMBERS & CO.
PHONE 1719J.
Residence phone, 1594W.
G. Adams, Agent, phone 2325W.

CHINA PAINTING
Mrs. Langley McCarthy Teaches Biscoffs' New and Beautiful Work in
CHINA PAINTING

BUY ADVERTISED GOODS
Best, Safest, Cheapest

THE GUMPS—CRANBERRY SAUCE

4% INTEREST, compounded Half-Yearly, Paid on Deposits

One Dollar opens an account. Special facilities afforded Depositors for the convenient transaction of their business, and accounts are subject to cheque withdrawal.

For Sums of $100 and upwards this Company's Debentures are issued in terms of one to five years.

Bearing INTEREST Half-Yearly at - - - **5%**

TORONTO SAVINGS AND LOAN CO.
435-437 George Street
Peterborough

You have been intending to try "Red Rose." Why not now before you forget.

RED ROSE TEA "is good tea"

The ORANGE PEKOE is extra good. Try it!

CAMPBELLFORD AND DISTRICT

Seymour West Women's Institute Held a Meeting —Personal Mention.

CAMPBELLFORD, Jan. 20.—The regular meeting of the Seymour West Women's Institute was held at the home of Mrs. John Fairman, at the usual hour, the president presiding. There were 24 members present. The meeting was opened by singing the Institute ode after which the Lord's prayer was repeated. The minutes of the last meeting were read and adopted. Old business was next discussed.

Moved by Mrs. David Stillman and seconded by Mrs. James Watters, that the flowers purchased for the sick be paid for.

Mrs. James Watters then gave a reading entitled "Carrying Sunshine" after which the members engaged in a contest, "An Old-fashioned Dinner," under the direction of Mrs. Reginald McCulloch.

By request of the institute, Mrs. Howard Clark repeated the report of the Institute convention. A dainty lunch was then served. The meeting closed by singing The National Anthem.

At the regular meeting of the Epworth League of the Methodist Church, Monday, January 19th, the programme was under the direction of the Citizenship Department.

After the opening exercises and reading of the Scriptures a piano solo was rendered by Miss Helen Thomas and a vocal solo by Mr. George Lucy. The topic, "The Work of the League," was given by the Rev. C. Daniels.

The League then separated into the four color groups and took part in a contest on "Old Sayings."

At the close of the meeting it was found that the Blues are in the lead this week. The meeting next week will be in charge of the Social and Literary Department.

Mr. L. O. Pearce, local manager of the Bell Telephone Co., is in Norwood, on business.

MAN GETS ALONG WITHOUT STOMACH

Half of Such Operations Have Been Successful Says Surgeon.

BALTIMORE, Mr. Jan. 20 (Canadian Press). — Minus stomach, which was removed a week ago in an operation at the Johns Hopkins Hospital, a man is taking food regularly and apparently is recovering.

It is the first instance of such an operation being performed successfully in Maryland, according to Dr. J. M. T. Finney, surgeon in charge of the case. The operation was found necessary because of tumor. In discussion before the Baltimore City Medical Society, Dr. Finney said that pathological study of dogs' intestines some time after the stomach was removed, showed that the condition of intestines had enlarged to serve as stomach.

Dr. Finney asserted that only 32 such operations ever had been performed, and that of these one-half were successful, the patients developing normal appetites and living for many years.

TRADE INCREASING

Greece is Becoming Bulgaria's Chief Trading Place.

ATHENS, Jan. 20.—Greece is fast becoming Bulgaria's chief medium of communication with most of her foreign markets for grain, tobacco hides and farms products, and as a result the trade between the two countries is steadily increasing.

In 1919, the first year of record, the Bulgarian exports amounted to 7,392,736 drachmae, while her imports were valued at 3,313,490 drachmae. Last year Greece's exports amounted to 40,000,000 drachmae, while Bulgaria's shipments to Greece amounted to 107,000,000 drachmae.

The principal item of Greek export is olive oil, for which Bulgaria is almost wholly dependent upon Greece. However, Italy is making some inroads into the Bulgarian market.

CAMPBELLFORD CURLING

CAMPBELLFORD, Jan. 20.—The following games were played last evening:

C. S. Gillespie	Jas. Gay
R. S. Southworth	L. B. Glover
G. O. Sullivan	H. Denike
J. A. Stewart	A. G. Thompson
Skip 8	Skip 14
Dr. Bussy	C. A. Watson
J. Sanders	J. Sanders
L. B. Kennedy	Dr. Longmore
M. Gurry	T. S. Tait
Skip 10	Skip 7
V. Hay	F. Burger
P. Denyes	C. Davidson
W. Meiklepohn	D. W. Douglas
P. J. Kelly	W. Sarginson
Skip 10	Skip 10

JACK REDDICK WON.

TORONTO, Jan. 20 (Canadian Press)—Jack Reddick, light heavyweight champion of Canada, easily defeated Harry Krohn of Akron, Ohio, here last night, knocking him out in the third round.

CONSIDER LONGER PRISON TERM IF THE JARVIS FINE IS REDUCED

W. N. Tilley Urges That Both Fine and Imprisonment Should Be Reviewed.

THE COURT'S OPTION.

Crown Tells Justices the Division of Profits Could Not Be Ascertained.

TORONTO, Jan. 20.—If any revision of the Jarvis fine were contemplated by the appellate court, W. N. Tilley, for the crown, yesterday argued at Osgoode Hall that an increase in his term of imprisonment must also be considered.

In resuming his argument for the crown, Mr. Tilley submitted that the court was dealing with the common law practice, which was still the law in England, and which empowered magistrates to commit prisoners until their fines should be paid.

"The court has the option of saying 'you shall pay a fine, and stay in jail until it is paid," or of saying 'you shall pay fine, or in lieu of payment serve a fixed term," counsel pointed out.

If the court has exercised its option under the first option," said Mr. Tilley, "the accused has no option, but if the court exercises the latter option then the accused has an option.

"The code," he added, "in the language it uses in regards to offences points to a separate offence for everyone concerned in the Act. Everyone is guilty and every one is dealt with individuallq. The chief justice imposed a separate fine on Jarvis and not in the nature of a joint fine. That does not go to the root of the matter. It is the language. The learned judge intended to impose a fine of $600,000 on Jarvis."

Remit Fine on Restitution

Mr. Justice Magee: "The learned judge goes on to say that if any one pays his fine, that satisfies the other He also recommends that the fine be remitted if restituttion is made.

Mr. Tilley: "The sentence, according to the authorities I have looked up, is the verbal statement made by the judge in the court."

Mr. Justice Smith: "The learned judge makes clear by subsequent documents that the intentions is a fine on each. It is not clear in the original sentence."

Mr. Tilley: "My point is this, that the sentence is as shown in the evidence on page 245, and if there are words in it that the judge had no authority to use, they should be struck out. It reads, "And the further judgment upon you, Peter Smith, and you, Acmilius Jarvis, and each of you, is that you pay a fine of $600,000."

Mr. Justice Orde: "That would make a total fine of $1,200,00."

Mr. Tilley: "That is my construction of this language."

Mr. Justice Orde: "If each were sentenced two years in jail, then they would each serve two years."

Mr .Tilley: "He contemplated that Jarvis would pay a fine."

Mr. Justice Smith: "If the language, has two fines of 600,000 each he intended something different than he said."

Kindly for Second Man.

Mr. Justice Middleton: "If the sentence was whipping 20 strokes and one prisoner was to be allowed to go without whipping if the other gets his, wouldn't that be a monstrous sentence?"

Mr. Tilley: "It would be very kindly for the second man and that is what this amounts to. The learned judge has since indicated that if one pays that lets the other out. He intended a $600,00 fine on Jarivs, and he intended Jarvis to pay."

Mr. Justice Smith: "He did, in fact, impose a fine of $600,000 on each."

Mr. Tilley: "Smith is not appealing —he is content."

Mr. Tilley submitted that the $600,000 fine had been "properly and validly" imposed on Jarvis.

"We are not conerned here with Smith," he proceeded. "He is content."

"Surely not content with the suggestion that he pay another $600,000? suggested Justice Orde.

"If Smith had appealed, and on some technicality his whole conviction has been reversed, would Jarvis' fine and sentence still remain?" His Lordship further inquired. Mr. Tilley replied in the affirmative.

Counsel argued that in view of the evidence given at the trial, of Jarvis having risked his entire fortune in his transactions with the treasury, the chief justice had regarded the fine as an "easy and perfectly satisfactory sentence," and one well within the prisoner's means. If it had not been imposed, the alternative would have been a penitentiary term.

Where Will Fine Go?

Mr. Justice Magee raised the question of whether the fine would go to the province.

"Or will the fine take away the province's means of civil redress?" his lordship enquired. "Suppose a man defrauds John Jones, and the province imposes a fine of $600,000 on him, and takes away his means of repaying John Jones?" "The case is different, my lord."

"Are you raising an increase in imprisonment?" asked Justice Magee. "It must be raised, if this fine is not to stand," Mr. Tilley rejoined. "The whole matter must be open. What the trial judge has done is, I submit, something very considerate to Jarvis."

Justice Smith: "I understand that this money will not go to the province; that it is conceded—"

Mr. Tilley: "It is not conceded."

Mr. Tilley thought that it was certain that the money would go to the province, "as part of the revenues that arise from the administration and maintenance of courts."

"What have we got to do with what becomes of the money?" asked Mr. Jupstice Hodgins. "That's my sumbission," Mr. Tilley pointed out. "The trial judge was entitled to consider the money that was involved in the financial transactions when he fixed the fine.

Mr. Justice Smith thought the trial judge had specifically said the fine was only so that the province would get the money. "But," said Mr. Tilley, "he does not say that six months is an adequate punishment. He says distinctly that it is not. He says I give less imprisonment and a fine."

Suppose Jarvis Does Not Pay.

"Suppose," said Mr. Justice Middleton, "that Jarvis does not pay the fine. Suppose he died and Smith is left to pay it."

Mr. Tilley pointed out that Jarvis was sentenced first, sent to the reformatory and fined, and then, he continued, Smith was sentenced and told if Jarvis pays that $600,000 you don't have to pay, too.

Mr. Justice Middleton suggested that this was reversed, that it might be meant that Smith pay the fine.

'No," said Mr. Tilley. The trial judge realized Jarvis is an older man, his term will be up two and a half years before Smith. I'm sure he will pay."

Would Make Jarvis Pay.

Mr. Tilley: "My submission is that only so as to make it perfectly clear that there is a sentence of 6 months and $600,000 on Jarvis.'

Mr. Justice Magee pointed out that in his judgment the trial judge had mentioned Smitih first. "He is an ex-minister of the crown," said Mr. Tilley ,saying that Smith had been mentioned first throughout the judgment.

Mr. Justice Smith. "If your argument is right, if Jarvis pays his fine, Smith at the end of his sentence must also pay $600,000 or stay in jail."

Mr. Tilley: " think that is the language of the judgment. I do not see how Smith can be fined conditional on someone else paying a fine."

How Were Spoils Shared?

Mr. Justice Middleton wanted to know how the money from the deals was divided. Mr. Tilley pointed out that the division was not known definitely. He referred to statements by Mr. Hellmuth that Jarvis had only received $155,000 and said that there was no evidence of the correctness of this. There were, he said, no exact figures as to how much money each of those involved got.

Mr. Tilley: "We showed it was arranged that this man, Andrew Pepall, who was the largest sharer in the spoils should go to England with Jarvis, and the government to watch the transactions from the standpoint of Smith in his official capacity. I think he went as watchdog for Pepall and Smith in his private capacity."

Mr. Justice Magee: "Were the bonds purchased in England in Jarvis' name?"

Mr. Tilley: "Lloyd's Bank bought for an undisclosed principal. The account in their books was in the name of Jarvis, but they would not act until they got the government's bond."

Mr. Tilley went on to say that a cheque was made out for $12,500 to Harry Pepall as his commission in the transaction. He deposited this in favor of his brother, Andrew Pepall, who in turn gave a promissory not for $6,250, half of the commission, to Smith.

He continued: "When Jarvis returned, Smith apparently wanted $4,000, and a voucher was made out for that for expenses, advertising in England. That was changed at the department by Matthews, to charges for Pepell going to England, and the bill went through, the cheque being payable to Pepall. Pepall deposited it in the Jarvis office, and Jarvis issued a cheque for $4,000."

"With transactions of that kind going on, it is reasonable to suppose that other transactions are being carried on by underlings," said Mr. Tilley, going on to refer to the sentence of two years imposed on Charles A. Matthews, Smith's former deputy.

"I thought that was rather a serious sentence, if I may say so," the crown counsel declared. "It was the maximum under one section."

I. F. Hellmuth protested the relevancy of the Matthews case.

Crown Not Able to Learn.

Proceeding Mr. Tilley stated that the crown had been unable to determine the exact proportion in which the profits had been split among Jarvis, Smith and Pepall.

"The exchange was confusing," Mr. Tilley pointed out. "Jarvis got $348,000 from New York in American funds. He got other moneys, Canadian and English funds. You couldn't follow it and prove what each one got without putting someone in the box who had an inference of all the transactions. Every attempt was made to hide it."

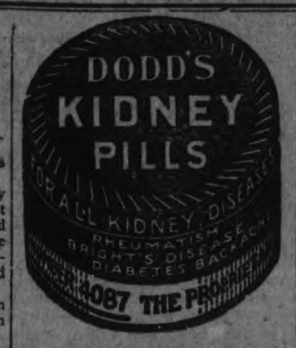

GEOGOLIST EXPLORES MADAGASCAR.

PARIS, Jan. 20.—M. Barrabe, a geogolist and member of the French Escole Normale who was sent on an official geological mission to Madagascar, has returned to France after spending three months on the island. He traveled extensively in the Majunga region, and brought back numerous samples from the carboniferous lands. The coal beds do not appear as important as those of Indo-China, and it would appear that the bituminous sands and petroleum fields of Madagascar are much more important than the coal beds.

REPORTERS MAY BE BARRED FROM COURT SITTINGS

Some Trials Written Like Theatrical Performances, Says Bar Association.

PUBLIC OPINIONS

Publishing of Court-Room Scenes to be Stopped.

CHICAGO, Jan., 21 (Associated Press)—As a means of eliminating the formulation of public opinion upon matters to be judged by juries alone, under cordination of press and bar, committes of the Chicago Bar Association are planning to recommend two new steps with relation to publicity for courtroom trials. These are the prohibition of the taking of photographs of courtroom scenes and measures to ensure reporting of judicial proceedings as solemn trials rather than theatricals.

The Chicago Bar Association Reord in its last issue says:

"The present-day practice in reporting sensational law-suits in the public press is typified by the publication of photographs of court-room scenes. The attendant stories stress in like fashion those features which excite popular attention. This sating of the public appetite for the unusual not only brings the undesirable results incident to all scandal but is peculiarly harmful in its effect upon the administration of justice.

"Thus we find the presentation of a trial in the light of a theatrical performance rather than a dispassionate inquiry into the merits of the case. This is bound to lessen respect for the law and its instrumentalities.

"Akin to this is the creation of an erroneous conception of the true working of the judical machinery. Frequently there results the formulation of a public opinon upon a matter to be judged by the jury alone. And of course there is the catering to the public appetite for scandal, with the consequent detriment to the public welfare.

"It is believed that a co-ordinated effort on the part of the press and the bar will in time bring about the desired development in this important field of reporting, and that a uniform rule which will place all newspapers upon the same basis in this respect will be welcomed by them as well as by the bar.

"The Chicago Bar Association, through its Committee on Relations of the Press to Judical Proceedings and its Committee on the Judiciary, now has this work in hand, and, as a first concrete measure, will direct its efforts against the publication of photographs of court-room scenes. It is planned to recommend to the courts the adoption of a rule prohibiting absolutely the taking of any photographs in court. Such a rule would eliminate at ouce one of the most potent means of engaging the public. Next will come the proposal of measures to ensure the reporting of court proceedings, not as dramatic or bizarre incidents, but as solemn trials."

GETS THREE YEARS

TORONTO, Jan. 20 — Canadia Press).—William Hillis, who has pleaded guilty to safe blowing an other crimes in Ontario, York and Peel counties, was sentenced in the Winter Assizes yesterday by Mr. Justice Lennox to three years in Portsmouth Penitentiary.

Children Cry for

Fletcher's CASTORIA

MOTHER:— Fletcher's Castoria is a pleasant, harmless Substitute for Castor Oil, Paregoric, Teething Drops and Soothing Syrups, especially prepared for Infants in arms and Children all ages.

To avoid imitations, always look for the signature of Chas. H. Fletcher. Proven directions on each package. Physicians everywhere recommend it.

HERE IS LAKEFIELD'S GOLDEN OPPORTUNITY EVENT!

DICKSON'S GREAT

Pre-Inventory Sale!

THE SALE THAT MEANS YOU MAY BUY ALL WINTER GOODS AT WHOLESALE AND BELOW WHOLESALE PRICES

BEGINS WEDNESDAY, JAN. 21ST—ENDS WEDNESDAY, FEB. 11TH

"We Sell Satisfaction"

A good start for the day

Fortify yourself against Winter germs by eating Shredded Wheat Biscuit with hot milk. Nothing so nourishing and satisfying, and nothing so easy to prepare. Supplies warmth and strength for work or play. Better than mushy porridges for children because it makes them chew. Two Biscuits with hot milk make a good, satisfying meal.

The Canadian Shredded Wheat Company, Ltd.
Niagara Falls, Ontario

Shredded Wheat "It's All in the Shreds"

1924

Jubilee Year Jubilantly Celebrated

In Every Respect a Record-breaker

EARLY PLANS were made to mark 1924, the Company's Jubilee Year, with a sweeping advance to eclipse all previous records in every department.

The accomplishments far exceeded the objectives for the year, crowning a half-century of public service with giant strides forward.

	New Business Issued	Insurance in force	Income for year	Assets of Company
1914	$10,630,000	$30,849,000	$1,464,800	$5,294,300
1919	$24,819,000	$76,382,000	$3,452,770	$10,810,500
1924	$53,584,000	$178,325,000	$7,396,500	$27,019,700

On request, we shall be pleased to mail complete copy of the Company's Annual Report, of which the highlights are as follows:—

Sound Assets, chiefly invested in Real Estate First Mortgages, Government and Municipal Debentures. Rate of interest earned, 6.96%.

Reserves, for the protection of policyholders, on a higher basis than for any similar class of business in America.

Surplus Earnings for the year, greatest in history of the Company providing large increase in "free surplus" and permitting of substantial increases to various emergency funds.

Dividend Scale, always generous to London Life policyholders, is continued and sustains a notable record unbroken even in the Great War and epidemic periods.

Mortality Rate in Ordinary Branch 35% of expected

London Life Insurance Company

HEAD OFFICES - LONDON, CANADA

"Policies Good as Gold"

The 1924 record shows that a new policyholder was added every 1½ minutes of each working day

Agency Managers, W. W. Richman, A. E. Headrick
Rooms 205-206 Royal Bank Bldg., George and Hunter Sts., Peterboro

The Evening Examiner

PHONES—Editorial 1601. Business Office, 1600. Private Branch Exchange to all Departments.

The Examiner is a member of the Audit Bureau of Circulation.

The Daily Examiner, published every lawful evening, by The Peterborough Examiner, Limited. Office, 419 George street. $6.00 per year, delivered in city; out-of-town subscribers, by mail, $4.00 a year.

The Weekly Examiner, published every Thursday. Subscription price $1.50 a year.

U. S. REPRESENTATIVES

Special U. S. Representatives—W. H. Stockwell, 629 People's Gas Building, Chicago, Ill.

New York—Chas. F. Miller, 225 Fifth Avenue.

Advertising Rates on application.

R. M. GLOVER, Managing Director.

TUESDAY, JANUARY 20, 1925.

THE HORTICULTURAL SOCIETY.

The Horticultural Society is to be congratulated—or perhaps it would be more accurate to say that the community in general should be congratulated—upon the enthusiastic coterie of officers whose services it is able to enlist in its important work of making Peterborough a more beautiful city.

Year by year the society has carried on its splendid efforts, and each year has seen concrete results of its planning and labour.

Much of this success has been due to the enthusiasm of the officers who have been associated with the organization, for frankness compels the statement that the society has never had the support from the people of Peterborough that the meri of its aims and objects deserved.

At no time has the membership been as large as it should have been.

The majority of householders in Peterborough should be sufficiently sympathetic with the work of the Horticultural Society to do their part by paying the small membership fee, even without the options that formerly were given as a premium to members.

It is work well worth while, inasmuch as membership not only causes a greater interest in clearing up public places that need attention, but it also has the result of more care being taken in the beautifying of private property, with results that make a lasting impression upon visitors.

ON THE WRONG TRACK.

The outstanding feature of the sessions of the Ontario Municipal Association in Toronto last week was not what the association did, but rather what it failed to do.

The one big problem of civic business at the present time was apparently completely neglected.

That is the vital necessity of reducing the burden of taxation.

There was much talk of new ways of raising revenue—and complete silence in regard to the wisdom of relaxing some of the methods already in use.

What is wanted in most municipalities, and indeed throughout Canada, is not new means of squeezing more money out of the people, but rather a reduction of expenditure that will render it possible to let up a little in the present extortion.

At a meeting of municipal representatives from all over the district it might be expected that the situation would be realized, and the fact that most municipalities had reached the limit of taxation properly appreciated.

But nothing developed along that line.

Nobody suggested that some of the pipe lines leading from the ratepayers' pockets into the public treasury might now be cut off.

In fact, everybody was so busy suggesting or discussing fresh forms of extracting revenue that there was no time to plead for a halt.

Public opinion was not very accurately interpreted at that Toronto gathering.

WEST INDIAN TRADE.

Renewed interest in the subject of Canadian trade with the West Indies is apparent, says the Monetary Times. H. J. Logan, prominent in industrial life in the Maritime Provinces, has been acting as a special emissary of the Dominion Government to see what can be done to further intercourse, while a Parliamentary delegation, headed by Hon. T. A. Low, Minister of Trade and Commerce, is to make a visit to the West Indies. The question of renewing the contract for fortnightly steamship service between Canada and Demerara is also up for settlement. The Halifax Board of Trade has a West Indies' committee, which has drawn up a booklet entitled "Canada's Trade with the West Indies," which presents the views of Maritime interests.

The question of West Indies trade is one of foremost interest to the Maritime Provinces of Canada, largely cut off as they are from the rest of Canada by geographical distance and unable to compete with Quebec and Ontario for western trade in manufactured goods. Having in every Province ocean ports which are open all the year, they naturally look to the south and east for their expansion. United States markets are difficult of access because of the high import duties, South America is far distant, but the British West Indies are convenient and come within the field of British preferential tariffs. Because the Maritime Provinces have not received their share of immigration, and other physical factors have retarded their growth, they deserve constant attention from Ottawa, and the country as a whole is back of any movement for greater trade with the West Indies which will be equitable.

THE MODERN METHOD.

The Sault Ste. Marie Star calls attention to the ineffectual method taken by the Ontario Government and the paper companies to rouse the public to the necessity of saving the forests, and the Examiner believes that our northern contemporary is on sound ground in pointing out the weakness of the present system, which is largely confined to tacking up notices in lumber camps and on trees.

That is a very haphazard and dubious method of getting results.

The only way to reach the public properly is through the columns of the newspapers.

And that plan has been almost entirely neglected.

True, there has been some advertising in trade and pulp and paper journals, but that is carrying coals to Newcastle.

Everybody connected with the pulp and paper business knows the damage done each year by fires caused by carelessness, and there is nothing gained by printing warnings in journals, read only by those who are concerned with the industry itself.

It is the general public that must be reached, and the most satisfactory means of doing that is to utilize the advertising columns of the newspapers.

Surely the success of Government advertising during war years has not been forgotten already by those in authority.

The Government can go on tacking up fire notices indefinitely without getting anywhere, and it is about time it woke up to the necessity of adopting modern means to solve a problem that is becoming each year more serious as over-resources of timber are being steadily depleted.

FACING DEATH FOR NOTHING.

The Examiner has more than once called attention to the fact that the sending in of a false alarm to the Fire Department was a practice that needlessly exposed the firefighters to danger.

The accident in Toronto on Sunday night when five firemen were more or less seriously injured by the upsetting of their sleigh as they were hurrying to answer a call that proved to be a false alarm, confirms what has been said in these columns about the folly of this form of humour.

It may appear to some rattle-brained people that it is a good joke to have the Fire Department travel a mile or two at top speed on a wild goose chase.

Such people do not stop to think of the conditions under which the firemen operate.

When an alarm is sounded they have no means of knowing what they will find when they arrive on the scene.

Human lives may be in danger, valuable property may be threatened.

Much may depend upon the speedy arrival of the fire brigade.

The latter's job is to get to the scene in a hurry.

Motor apparatus has been installed to ensure speed in answering a call, and there is no lagging on the way.

That means, of course, that there is a definite element of danger every time the fire apparatus is sent out.

A collision, a skidding car, half a dozen other contingencies may cause disaster.

The firemen are paid to take these risks, and they accept them as part of their job—when the call for their services is legitimate.

But they should not be asked to face death just because some fool thinks it the height of humour to ring in a false alarm.

THE BANK OF TORONTO.

In the annual report and addresses of the President, Mr. W. G. Gooderham, and General Manager John R. Lamb of the Bank of Toronto, given in Toronto, there is a note of sound optimism for the business of the country during the current year.

At the same time Mr. Gooderham called attention to the taxation, both Government and municipal, as a factor in the cost of living which in turn affects operating costs, resulting in low margins of profit in many lines of business.

"The outstanding feature of the past year is the improved outlook abroad," said Mr. W. G. Gooderham. "While it will be many years before European nations which were engaged in the war show substantial recovery, at least a forward attitude has been taken and a start made. While smooth sailing cannot be expected, we can look forward to a steady, if slow, approach to business and financial stability in Europe." Referring to Canada, he said: "The home situation has also its bright spots, notably the improvement in the position of agriculture. The products of the farm now approach more nearly to an even basis of exchange than has been the case for some years. It is true that the farmer is not spending his gains freely, but a policy of economy is to be commended, and in the end will work out to the advantage of his own and other classes of business." Speaking of the bank, he said: "Our own progress, as you will see from the statement, is steady, if not spectacular. While our dividend is modest, we continue to earn it by a comfortable margin, and it is a pleasure and satisfaction to know that through these difficult times we have been able not only to maintain the strength of our position but to add to it from year to year."

The General Manager, Mr. John R. Lamb, spoke of the satisfactory increase in deposits, that of savings alone being over $4,400,000, the increase of $2,000,000 in current loans which now stand at $50,478,000, and the strong liquid position, the quick assets amounting to over $48,000,000, equal to 52.62 per cent. of the total amount owing the public. Profits, he stated, were satisfactory even if slightly less than last year. The gross was higher, but unfortunately this applies also to expenses. Staff salaries, building costs, rentals, supplies and equipment and taxes are all greatly increased. Our taxes, in fact, other than on premises, including income taxes, increased over six times during the last few years and now amount to over 3 per cent. of our capital. The levies on premises have also increased, and the two together are now over 6 per cent. of our capital. We are, of course, quite prepared to pay our share, but we are afraid that banks are sometimes singled out for special attention by taxation authorities.

Discussing general conditions, Mr. Lamb concluded: "While we ourselves have had a reasonably good year, business conditions in general leave much to be desired. Trade on the whole is not satisfactory. Many industries have been and still are marking time. Even where volume is fair, profits in many lines are inadequate or absent. Yet the present dullness in trade is but the natural aftermath of inflation and over-expansion, and affords no ground for depression or lack of confidence in the future. The favorable factors surely outweigh those that are unfavorable. Although our population is small, our per capita production is high. Waterpower development per capita is the greatest in the world. We are rapidly coming to the front in minerals. We can double our farming population and still have room. Immigration must and will flow to us because no other country offers greater opportunities, and we are still the last West. Unlike older countries, Canada is blessed with a very wide area and great natural resources capable of the production of enormous quantities of raw materials and manufactured products. There can be no doubt that with hard work, accompanied by the resourcefulness and initiative for which Canadian people are noted, Canada will eventually take her place as one of the great and prosperous countries of the world."

EDITORIAL NOTES AND COMMENT.

In last evening's Examiner the Montreal Board of Trade was quoted as stating Canada's National debt was $3.87 per capita. It, of course, should have read $387.00—a very appreciable difference.

With 26 below zero yesterday morning, Peterborough people experienced what White River folks would call nice winter weather.

This fellow Nurmi seems to be about the only man who could safely take a chance on crossing a city street in the middle of a block.

The Tara Town Council wants the following municipal positions filled: Town Clerk, Town Treasurer, Assessor, Tax Collector, Medical Officer of Health and Cemetery Caretaker. It is not quite clear whether one man is expected to look after all these posts.

PREPARING FOR BIG GOLD RUSH

Invasion of New Field in British Columbia to Start in April.

TO USE TRACTOR.

VICTORIA, B.C., Jan. 20.—(Canadian Press). — Extraordinary preparations for the expected gold rush in April to the new Cassiar field in Northern British Columbia, are reported to be under way. The Hudson's Bay Company have announced that a giant caterpillar tractor will be shipped on the first steamer to be used for negotiating the trails east and north from Telegraph Creek, junction point of the Stireen River, where the gold hunters will take breath before plunging into the wilderness.

The Cassiar Gold Mining Company is reported to have arranged for an airplane to be used in communication from the head of navigation to the gold camp and several private groups have announced their intention of carrying radio sets. A branch of the Dominion Government's telegraphs is already operating at Telegraph Creek, and mail will be delivered weekly.

It took from 4 to 13 months for a prospector to reach the Klondike in 1898, depending on whether he went by way of Skagway or Edmonton. In 1925, the miner may make the trip from Victoria in seven days—by way of steamship to Wrangel, Alaska, in three days; in another two days the river boat will have landed him in Telegraph Creek, and by automobile he can cover the remaining distance in forty-eight hours.

60TH ANNIVERSARY OF THEIR WEDDING

Mr. and Mrs. Wm. Bouter of Marmora United With Family.

MARMORA, Jan. 20.—A unique event was celebrated on Friday, Jan. 16th, when the sixtieth wedding anniversary of Mr. and Mrs. Wm. Bonter took place at the home of their youngest daughter, Mrs. Chas. Lumiss.

Sixty years ago, Wm. Bonter and Margaret Plunkett were united in matrimony in the village of Marmora by Rev. J. A. Dowler.. The long years of married life have been spent in and around Marmora, where Mr. Bonter engaged in the pioneer occupations, mining, lumbering and later farming. In these years he also saw many changes take place in the village of Marmora. He saw the first churches built, the growth of industries, its share of destructive fires and the gradual changes that sixty years bring to a small village. He holds the unique position of having lived for the longest period in the village and vicinity.

Mr. and Mrs. Bonter have nine children living, six reside in the vicinity of Marmora, viz., Mr. Robert Bonter of Crowe Lake, Mr. John Bonter of North Marmora, and Mr. Richard Bonter of town, Mrs. Meehan, Mrs. Airhart, Sr., and Mrs. Lumiss. Three sons in the west, Fred of Saskatoon, George of Biggar and Arthur of Regina. There are also 37 grandchildren and 8 great grandchildren.

On Friday evening, thirty-three of the children and grandchildren had supper at Mr. Lumiss' home to celebrated with Mr. and Mrs. Bonter their anniversary. Unfrotunately three of the children could not be present, George and Arthur from the west and Mrs. Airhart, who was prevented by illness in the home.

In the evening, several more grandchildren and some friends and neighbors arrived to extend congratulations.

During the evening the following address was read:

Dear Father and Mother,— We, your children, have gathered here this evening to celebrate the sixtieth anniversary of your wedding and to rejoice with you that you have been spared to us, till this ripe old age. You have both, always taken a very deep interest in all our plans and in all our joys and sorrows, and as we grow older, with our own families around us, we more fully realize all the sacrifices and struggles you have had to meet. As a slight token of our esteem, we want you to accept this radio set and we hope and pray you may be spared many more years to enjoy it.

Signed on behalf of your children and grandchildren.

R. E. Bonter.
W. F. Bonter.

A very fine radio set had been installed earlier in the evening by Mr. Maloney and was much enjoyed during the evening. Also the violin selections by Mr. Fred Bonter and his daughter, Miss Margaret, of Saskatoon.

About midnight, a dainty lunch was served, after which the guests departed with many wishes of long life and good health to Mr. and Mrs. Bonter. Mr. and Mrs. Bonter have reached the good old ages of 82 and 81.

TUNNEL TO BE DUG UNDER THAMES.

LONDON, Jan. 20.—To relieve the traffic congestion in London, plans have been made for the construction of a dock on the River Thames and a tunnel under the river at a cost of over $30,000,000. The tunnel would be constructed at Dartford, which would divert a great amount of road traffic from the south to the north of England at present passing through London's narrow streets.

CATTLE, GRAIN AND PRODUCE

Peterboro—Toronto—Montreal Winnipeg

RETAIL.

Fruit.

Bananas, 40-60c doz., 2 lbs. 25c; oranges, 25-75c doz.; tangerines, 50c doz.; grapefruit, 2 to 6 for 25c; lemons, 30-40c doz.; apples, 50c-$1 peck; table Spies, 60c doz., $3.50 box; McIntosh Reds, 40c doz., 90c peck; cooking apples, 30-40c pk.; grapes, Red Roger, 75c bkt., Niagara 70c; Malaga grapes, 35c lb.; pears, 5c each; cooking figs, 3 lbs. 25c; layer figs, 35-40c lb.; dates, 9-15c lb.; pomegranates, 2 for 25c; pineapples, 35-50c each; cranberries, 30-35c lb.; cocoanuts, 10-15-20c each.

Vegetables.

Potatoes, 15-18c peck, 75-85c bag; beets, 40c peck; carrots, 30-30c; parsnips, 25-35c; turnips, 15-25c; green onions, 5c bunch; Spanish onions, 3 lbs. 25c; white onions, 4 lbs. 25c; cooking onions, 3 lbs. 10c; cabbage, 5-15c head; leaf lettuce, 5c bunch; head lettuce and Iceberg, 13-20c; celery, 25c bunch; celery hearts, 2 bundles, 25c; parsley, 5c; tomatoes, 40c lb.; local hothouse imported 25c lb.; peppers 60c doz.; squash, 15-25c each; cauliflower, 25-50c; pumpkins, 20-25c each; sweet potatoes, 2 lbs. 25c; spinach, 20c lb., 70c peck; eggplant, 30-40c each; hothouse cucumbers 35-50c each; mushrooms, $1.25 lb.; rhubarb 15c bunch, 2 for 25c.

Nuts.

Mixed, 25c lb.; peanuts in shell, 18-35c lb.; shelled walnuts, 40c lb.; broken walnuts, 45c lb.; whole halves, 70c; California budded, 50c lb.; shelled almonds, 50c lb.; large Valencia, 80c; shelled Jordan almonds $1.30 lb.; Torrgonia almonds 2 lbs. 35c; Brazil nuts, 2 lbs. 45c; pecans, 85c lb.; chestnuts, Canadian 60c, Italian 40c lb.

Dairy Products.

Butter—Creamery, 37-42c per lb.; dairy, 35-40c; baking, 25c; lard, 22-28c lb.; shortening, 19-22c lb.

Eggs—Fresh extras, 75c dozen; fresh firsts, 60c; No. 2's, 49-55c; storage firsts, 44-47c dozen.

Cheese—23-40c lb.

Honey.

Sections—Clover, 25-30c; amber, 20-25c.

5-lb. pail honey—Clover 79c-85c; amber, 63-69c; buckwheat, 59-60c.

Fish.

Salmon trout, 22-25c; red salmon, 19c lb.; white fish, 22-25c; kippers, 25c; kipperines, 30c lb.; haddies, 20-25c; fillets, 22-25c; oysters, 70c pint; oysters in shell, 40c doz.; shrimps, 40c pt.; codfish, 15-25c lb.; sea herrings, 10c lb.; halibut, 30c lb.

Meats.

Beef, 7-30c lb.; veal, 12-30c lb.; lamb, 14-35c lb.; mutton, 10-25c lb.; pork, 15-30c lb.; bacon, 25-45c lb.; sausage, 18-20c lb.; chicken, 20-30c lb.

Flour.

Flour, half barrel, $5.50; pastry flour, 24-lb. bag, $1.10-$1.25; bread flour, 24-lb. bag, $1.50.

WHOLESALE.

Grain.

Fall wheat, $1.55 bush.; spring wheat, $1.50 bush.; oats, 55-60c; rye, $1.15; barley, 80-85c; peas, $1.50; alsike, $1.50-$8; buckwheat, 75-80c; sweet clover, No. 1, $3.50-$4.00; alfalfa, $8 bush.

Hay, Bran, Etc.

Hay, baled, $15-$16; straw, baled, $8; bran, $36 ton; shorts, $38 ton.

Hogs.

Live hogs, thick, smooth, $10.25 per cwt.; select graded, $11.25; dressed, head on $17; head off $18.

Hides and Wool.

Hides — Cow, 9c lb.; horse, $2.50-$3.00 each; calf skins, 15c lb.; lamb skins, $1.00-$2.00 each; shearlings, 25 35c each.

Wool, 25-28c lb.

TORONTO LIVE STOCK.

TORONTO, Jan. 19.—Trade opened slow especially for butcher cattle. There was a moderately active demand for export cattle, and as the total run was not heavy, prices held practically steady at last week's close. Choice export steers sold steady from $7.50 to $8, and export heifers $6.25 to $7. A couple of extra choice heavy steers sold at $9.

In the butcher section trade was not any too active and after the first pickings for anything choice the demand went very quiet and slow Prices remained about steady, choice butcher steers and heifers from $6.50 to $7.

Butchers cows very slow and 25c lower.

Calves steady to firm.

Sheep and lambs strong and higher, with a light run.

Hogs 25c higher.

Prices in the various sections are as follows:

Export cattle, choice and heavy steers, $7.50 to $8; bulls, $4.50 to $5, heifers, $6.25 to $7.

Choice butchers, $6.50 to $7; medium, $5.50 to $6.25; common, $2.50 to $3.85, baby beeves, $8.50 to $9.

Choice fat cows, $3.50 to $4.50.

Stockers and feeders, choice shortkeep feeders, 1,000 to 2,000 lbs., $5.50 to $6; stores, 900 to 1,000 lbs., $5 to $5.75; choice stockers, 830 to 950 lbs., $4.25 to $4.75; lighgt western stock $3.50 to $3.75; choice western, 34 to $5.

Calves steady.

Sheep and lambs higher.

Hogs 25c higher at $11.25.

EGG PRICES.

OTTAWA, Ont., Jan. 19.— The market is very firm and at some centres, prices have advanced. The same applies to local storage eggs. A car of Ontario storage firsts is reported sold at Toronto for 49 1-2 cents.

Toronto jobbing fresh specials 75, extras 70 to 73, storage extras 56 to 57, firsts 53, seconds 47 to 48.

Montreal jobbing fresh extras 67, firsts 62, storage extras 58, firsts 54, seconds 50.

CHICAGO GRAIN.

CHICAGO, Jan. 19. — Hurried by speculative transactions of great volume, wheat and corn rose buoyantly in valueto-day to new record heights for all deliveries here. Number one red wheat, available at once, brought 2.03 1-2 a bushel, and the leading future delivery, May, ascended to 1.90 1-2. A decided fresh upturn in wheat quotations at Liverpool, together with reports of much enlarged demand for breadstuffs throughout Europe, appeared to be chiefly responsible. Chicago closing prices on wheat were firm, 1 5-8 to 3 7-8 cents net higher. May 1.90 1-8 to 1.90 1-4 and July 1.66 7-8 to 1.67. Corn finished at 1 7-8 to 2 3-8 cents up oats showing 1-4 to 3-4 cents gain and provisions at a rise varying from 10 to 67 cents.

STERLING RATES.

MONTREAL, Jan. 19. — Sterling exchange rates were quoted here today as follows:

Sterling demand $4.79 5-8.

Sterling cables $4.80.

MONTREAL GRAIN AND PRODUCE.

MONTREAL, Jan. 19. — The export trade in Canadian grain on the Montreal market to-day was again reported quiet, there being little or no demand from the United Kingdom buyer, but there was some enquiry from the continent which resulted in sales of several loads of Canadian spring wheat to Holland and Italy. Outside of a little business in Canadian western oats on C. I. F. basis bay ports the domestic market was quiet, but the undertone was strong and prices for oats were advanced 1 cent per bushel for Canadian western. Ontario grades were firm and unchanged, No. 2 white being quoted at 66 ments, No. 3 grade at 64 cents, and No 4. grade at 62 cents per bushel ex store.

Prices for all grades of spring wheat flour were advanced 10 cents per barrel but the volume of business was small. Owing to the high prices ruling frontier wheat in Ontario a much stronger feeling prevailed in the local market for these grades of flour and prices were advanced 30 cents per barrel with the indication of their going higher in the near future.

A very firm feeling developed in the local market for storage eggs and wholesome jobbing prices were advanced 2 to 3 cents per dozen. There was no change in strictly fresh eggs. Prices for butter were steady at the recent changes noted. The cheese trade was quiet but the tone of the market was firm with fodder made No. 1 goods at 19 1-2 to 20 cents per pound, and No. 2 grade at 18 1-2 to 19 cents per pound.

Crop beans were unchanged at $2.90 per bushel.

BREAD DOUGH.

Bread dough that contains large bubbles has risen too fast or too long. It should be cut down and re-kneaded to distribute the gas more evenly.

Genuine BAYER ASPIRIN

Insist on BAYER TABLETS OF ASPIRIN

Unless you see the "Bayer Cross" on tablets you are not getting the genuine Bayer product proved safe by millions and prescribed by physicians 24 years for

Colds Headache
Pain Neuralgia
Toothache Lumbago
Neuritis Rheumatism

Accept only "Bayer" package which contains proven directions.

Handy "Bayer" boxes of 12 tablets—Also bottles of 24 and 100—Druggists.

Aspirin is the trade mark (registered in Canada) of Bayer Manufacture of Monoaceticacidester of Salicylicacid (Acetyl Salicylic Acid, "A. S. A."). While it is well known that Aspirin means Bayer manufacture, to assist the public against imitations, the Tablets of Bayer Company will be stamped with their general trade mark, the "Bayer Cross."

BAY OF QUINTE WINTER SCHOOL

Rev. Harold Young Gave a Good Address at One of the Meetings.

COBOURG, January 17. (Special.) —The sessions of the Bay of Quinte Conference winter school are increasing in interest and profit, and also the attendance. Between 120 and 130 are now registered.

On Tuesday morning Rev. W. Harold Young, of Peterborough, gave an especially good inspiritional talk and this has been followed up each morning since, and at the evening vesper services, with something equally as good.

Rev. F. J. Horwood, Mus. Bac., gave a fine address on "The Beginnings of Music," in which he traced the development of music from its earliest days up to the present.

Rev. Frank Langford, general secretary of Sunday schools, and Young People's Societies, speaks every morning on the work of the Young People's League. In their addresses he dwells upon the relationship existing between the church and the League. The business of the church is to stand in the community as the representative of God, as revealed in His word. The business of the church is to lead the community in development of the knowledge of God.

The business of the Young People's League is the same as the business of the church, functioning among the young people.

Among the leaders and well known workers who are at the Winter School, are Miss Nina Yeomans, of Toronto, Girls' Work Secretary of the Religious Educational Council; Mr. Taylor Statten, secretary of the National Boys' Work Board. It is hoped that Mr. C. Pleuman will be able to come down in a day or so before the school breaks up. These leaders are doing a fine work among the young people.

Rev. J. W. Mortimer, missionary on furlough, and secretary of West China missions, is conducting the studies on Foreign Missionary work. Rev. W. R. Tanton of Napanee is conducting the studies on Home Missions. Rev. Prof. Waine, of Albert College, Belleville, is taking up ably the theme of Religious Education.

Others who are conducting studies and classes are Rev. J. S. T. Wilson, President of the Bay of Quinte conference; Rev. E. Harston, Woodville, the indefatigable president of the Bay of Quinte Winter School, and Rev. H. A. Bart Carton, the efficient secretary, Rev. Roy Rickard, Northport, as song leader, and physical director, has a big work to do, and is a host in himself. Also Rev. R. T. Richards, Cavan, Rev. E. C. Belknap, of Enniskillen, Rev. Andren McLauchlin of Keene, Rev. D. M. Stenson of Wilfrid.

Rev. H. B. Kenny, Belleville, was a visitor to the school on Tuesday and Wednesday, and will also give a lecture this evening.

The Evening Entertainments.

The evening entertainments arranged for are proving to be occasions of rare delight. On Tuesday night the Cobourg Young People's League gave a reception to the delegates. There were contests, readings, songs, original stories, orchestral music, and at the close dainty refreshments were served by the Cobourg League.

On Wednesday evening the Cambourne Young People's League put on the play, "We are Coming," in fine style. Among those taking part were Messrs. Douglas, Redpath, Wm. Wildy, Melville Sandercock, Clifford Wilkinson, George Ford, Olaf Snelgrove; Misses Sweetman, Norah Harper, Mavis Sandercock, Gertie Williamson, Evelyn Orr and Gertie Brown. All took their parts with much excellence.

Impromptu Concert.

Last night an impromptu concert was held when a large number of the delegates took part by readings, recitations, songs, etc. It passed off very pleasantly.

This is the fourth annual Conference Winter School to be held here, and the president and officers are being congratulated upon its success.

As Rev. Harold Young was called to Peterborough yesterday, Rev. W. H. A. Smythe, M. A., Wellington, gave the address at last night's vesper service. Mr. Smythe resided formerly in Omemee. He is a very able speaker.

A THOUGHT.

Life is a challenge to the bold,
It flings its gauntlet down
And bids us, if we seek for gold
And glory and renown,
To come and take them from its store—
It will not meekly hand them o'er.

Life is a challenge all must meet,
And nobly we must dare;
Its gold is tawdry when we cheat,
Its fame a bitter snare
If it be stolen from life's clutch;
Men must be true to prosper much.

Life is a challenge and its laws
Are rigid ones and stern;
The splendid joy of real applause
Each man must nobly earn.
It makes us win its jewels rare,
But gives us paste if we're unfair.

—Edgar Guest.

H	O	O	T	C	H		S	C	O	T	C	H									
A		H	E		O				O		A	T		A							
I	M		R	O	T		H			N	A	M		S	L						
G	E	E		M			A				N		H	A	B						
R	A	N	T		A	P	P	A	L			B	E	L	A						
E	D	D	Y		C	O	P	S	E			L	A	O	N						
T	O	U	R		C	R	Y	P	T			A	R	M	Y						
	W	R	I	S	T				T	C	N	S	E								
P		E	A			H	E	M			C	E		M							
R	I		N		M	E	L	I	C		H		B	E							
O	N	E			A	M	U	S	E			D	O	W							
S	H	E	M			L	A	D	E	N		B	U	O	Y						
P	E	R			A	L	E	R	T			O	D	E							
E	R		C		G		S		K		I		L	A							
R	E	G	U	L	A	R		S	E	T	T	L	E	R							

SOLUTION OF YESTERDAY'S CROSSWORD PUZZLE.

PEPS

Colder weather soon finds out any weak spot in throat or chest, and neglected colds simply invite bronchial trouble. Peps ward off cold and chill dangers. They invigorate, strengthen and

PROTECT

the entire breathing system. When dissolved in the mouth, a Pepe tablet gives off powerful medicinal fumes. These penetrate into the innermost air-passages. Sore, inflamed membrane of the

THROAT

and bronchials is comforted and healed by the Peps medicine; hard phlegm is cut and expelled, the breathing difficulty, throat irritation and troublesome cough are quickly and thoroughly ended. A few Peps every day will keep the throat

& CHEST

in such fine fighting trim that you need never fear weather dangers. Take Peps for coughs, colds, chills, la grippe, hoarseness, and sore throat; for bronchitis, or other chest trouble.

The same genuine product—unparalleled for value and efficacy, at the new REDUCED Price, 25c. Box.

WHISTLES AND BELLS TO SIGNAL ECLIPSE

Mayor of Poughkeepsie Will Call Out the Town.

POUGHKEEPSIE, Jan. 20.—Mayor Frank B. Lovelace is taking no chance on Poughkeepsians missing the eclipse next Saturday morning. The mayor announced he would have the city bells and whistles on local factories blown at 9 o'clock so that the moment of totality which begins at 9.10 will be missed by no one.

Astronomers from many colleges will join parties of Vassar College professors to view the eclipse, extensive arrangements having been made by Miss Caroline E. Furness, Professor of Astronomy at Vassar. A feature of the observance of the eclipse at Vassar will be the installation of radio broadcasting apparatus so that the main party can keep in constant touch with minor parties and direct them.

CAVAN PERSONALS.

Albert Elliott, C.P.R Section Foreman, Is Superannuated.

CAVAN, Jan. 20.—Mr. J. Kelly is down from Edmonton, visiting his brother, Mr. T. A. Kelly, and his sisters.

Mr. S. S. Staples shipped a car of hogs on Monday The price paid was ten-thirty. A lot of hogs were brought in.

Mr. Albert Elliott, foreman on the Cananville division of the C. P. R. has superannuated and is enjoying a well-earned rest. Mr. Elliott has been in the service of the C. P. R. since the road was built.

He was one of the efficient and reliable employees and received the prize for having the best kept section. It is expected that Mr. Trick of Janetville will be his successor. At present Mr. S. Hutchison is superintending the work.

"I Suffered Terribly With Sore, Aching Back"

Mrs. Roland Ferguson, 194 Lake St., Peterboro, Ont., writes:

"For over two years I suffered terribly with sore back. I was almost mad with the pain, and had doctored with it until I was discouraged. Then my father, who is a firm believer in Dr. Chase's Medicines, advised me to try Dr. Chase's Kidney-Liver Pills. I followed his advice, and am glad to say I was completely relieved of that torturing pain in my back. It is over a year since I used these pills, and I have had no return of the trouble, but always keep them in the house."

Dr. Chase's Kidney-Liver Pills

35 cts. a box of 35 pills, Edmanson, Bates & Co., Ltd., Toronto

U. S. DELEGATES SCORED BRITISH OPIUM PROGRAM

Suppression in Fifteen Years If China Sets Example by That Time.

AVOID SMUGGLING

Cecil Denies Pecuniary Motive in British Police—Americans Not Practicable.

GENEVA, Jan. 20. — (Canadian Press). — "Quite unacceptable," were the words used by Stephen G. Porter, head of the United States delegation last night in commenting on the British proposal submitted by Lord Cecil of Chelwood yesterday at the re-opening of the International Opium Conference as a possible solution of the Far Eastern opium problem. This problem is one of bringing about the gradual suppression of opium smoking in the Far East in fulfillment of the terms of the famous Hague Opium Convention.

Great Britain, through Lord Cecil, announced that she stands ready to stop it in fifteen years, but upon a condition.

Great Britain's condition is that the fifteen years will begin to run only from the time when China shall have suppressed her growth of opium to that stage, "which will remove the danger of opium smuggling from China into other Far Eastern territories."

The United States position is that danger of crime generally may be always said to exist, hence, the likelihood that the danger of the crime of smuggling may continue to exist indefinitely, thus postponing for ever the inauguration of the British suggestion.

Opposed United States.

Next to the presentation of the British suggestion, which was officially labelled "a declaration" and not a proposal, the outstanding feature of Monday's session was the lining up of Great Britain, France and Holland against the United motion to resume the work of the first opium conference and thereby take up at the present conference the question of opium smoking.

Lord Cecil, M. Daladier and Dr. Loudon all declared that the first conference alone was entitled to discuss opium smoking. The conference has concluded its labors, but no Power has signed the convention drawn up by it. Lord Cecil, however, coupled his disavowal of the present conference's incompetency by introducing the new British declaration on the opium smoking question, and British spokesmen explained last night that Lord Cecil's idea is that the British suggestion might be added as a protocol to the convention elaborated by the first conference which was restricted to that country having Far Eastern possessions.

Lord Cecil spoke for almost two hours yesterday, reviewing the entire problem of drug addiction and the opium evil generally.

Favors Abolition.

He eloquently pictured a Britain sincerely desirous of, and unalterably determined upon, abolishing opium smoking totally in all her territories, but argued that the ten-year limit proposed by the United States delegation was impracticable because of the heavy illicit production in China and unrestricted smuggling, which would only fatten the purses of those engaged in contraband. He scornfully repudiated any insinuation that Great Britain was inspired by pecuniary motives.

Lord Cecil followed up the presentation of his fifteen-year conditional project by saying that Great Britain would welcome the appointment of an impartial commission under an American chairman to proceed to the Far East and study actual conditions on the spot. He argued, however, that the great problem before the world was not opium smoking by the Chinese but drug addiction by human beings world wide, and solemnly urged the delegates to concentrate all their energies to revising a means for curbing this "terrible evil" which is degrading humanity morally and physically.

Lord Cecil made a stirring appeal to the delagates to abandon distrust which had marred the previous negotiations and get down to work.

wall is 212 miles.

RETAILERS TO CONVENE

NEW YORK, Jan. 21.—(United Press).—The 14th annual convention of the National Retail Drygoods Association will be held here February 9-13. The Ohio retailers will hire an entire special section of the 20th Century limited to carry their members to New York.

MARMORA GRANTS $200 TO LIBRARY

Council's Adjourned Meeting Completes First Business of the Year.

MARMORA, January 20. — An adjourned meeting of the Marmora village council was held on Friday evening, January 16th.

All the members were present.

Considerable business was transacted. Some of the motions were as follows:

That applicants for pool licenses be granted the same under bylaw No. 200 of the village of Marmora.

That the payment for the same must be made at the time of issuing of license either by cash or by note bearing interest at 7 per cent.

That the treasurer and council be advised of the same so that the bylaw may be enforced.

That the matter of purchasing necessary fire equipment of belt and pulley for the fire pump be left in the hands of the Fire and Light Committee and that they have the same installed at once.

That the clerk order six copies of the Municipal World.

That the council rebate ½ of the rental of the hall for Community Christmas tree.

That the council give the usual grant of $200 to the Library Board for the year 1925.

That the purchase of a water heater, and the repair of the doors of the hall be left to the Committee of Finance and Property, with power to act.

That the following accounts be paid: Pearce Co., $11.45; Mr. Laird, $3.50.

Literary Society.

The meeting of the Marmora Continuation Literary Society met for the second time in the New Year on Friday. The new officers officiated.

President: Miss Mildred Bedore.
Vice-Pres.: Mr. Clayton Neal.
Secretary: Mr. Jack Grant.
Critic: Miss Connie Simmons.

The week before the programme was in the hands of the Fourth form. Each member spoke on one of our Canadian authors. Those who took part were Hilda Thomson, Florence Clare, Dora Osborne, Mary Maloney, and Hazel Williams, and Vincent Lynch.

Last week each girl in the Third Form spoke on their favorite character in the Merchant of Venice. All the characters were accurately given by Mildred Bedore, Margery Colster Lorraine Bell, Evelyn Neal and Barbara Emmory. The meeting closed by singing "Polly-wolly-doodle."

Choir Augmented.

St. Paul's choir has been strengthened by the inclusion of four young ladies and four boys. These are receiving special training at the hands of Mrs. William Lett, the talened organist.

Quarterly services were conducted by the district elder of the Free Methodist church in the Oddfellows' Hall, throughout Sunday.

Mr. A. L. Robertson and three sons, of Deloro, are visiting in Toronto, through Mrs. Robertson being necessitated an operation at the general hospital.

Ski-ing is the leading outdoor past-time in Deloro at the present time. Some experts are in the making.

Mr. and Mrs. Irwin McCoy of North Marmora, visited at Mr. Wm. McCoy's on Sunday.

Mr. Ross Belnap of Rednersville, is visiting his cousin, Mrs. J. Bateman and other friends in this vicinity

Mr. James Booth is lying seriously ill at his home with pneumonia.

Mr. F. B. Yeates, who has been convalescing at his home in Port Hope, returned to Deloro on Friday

Mr. R. R. Parker spent a couple of days in Belleville this past week.

Mr. Fred Bonter and daughter, Margaret of Saskatoon, arrived in town on Tuesday.

Mr. Ross Sine left town on Saturday and his position at the C.N.R. station is being filled by Mr. Brock Leonard.

Mrs. McFarlane, who has been ill for some time, was taken to the hosital in Toronto on Saturday.

Miss Frances Jones is on the sick list.

Mr. P. McFall has been discharged from the Deloro hospital.

Marmora has its own invention of a motor sleigh, which is creating much local interest. It was built by two of the employees of Maloney & Forestell's garage.

Mr. and Mrs. William Regan and family of Deloro attended the wedding anniversary of Mrs. Regan's grandparents on Friday night.

Lumbering operations are being carried on extensively in North Marmora by the Toronto Hardwood Co., whose local representative is Mr. Thomas Potts. Mr. William McCoy is foreman of the camp. At present 25 men are employed with prospects of enlarging the camp.

MORNING C.N.R. TRAIN TO PETERBORO DISCUSSED

Restoration of 7 a.m. Train Proposed at Lindsay Meeting.

LINDSAY, Jan. 20.—At a session of the Lindsay Board of Trade held on Friday last, the question of asking the C.N.R. authorities to restore the 7.00 a.m. Lindsay-Peterboro train was introduced. It was claimed by some present that this train was a great advantage to those who had business to transact at Peterboro, Hastings, etc., by giving them longer time in the different centres. The question was raised as to whether this train did not work to the disadvantage of Lindsay merchants, because of the fact that quite a number of Lindsay people made it a practice of making purchases in the Electric City. It was brought out in the discussion that it was exceedingly difficult to counteract this. If the people did not visit outside centres by train to do their shopping, they would go by auto when the roads were good.

One citizen remarked that this business would increase once the Peterboro-Lindsay road became a Provincial highway. He felt the local merchants would be justified in opposing this project, but his contention met with no support.

BOOTLEGGERS PAY TAXES

MILWAUKEE, Wis., Jan. 21.—(United Press).—Wisconsin bootleggers paid $55,673.48 in taxes, the federal prohibition department announced in making public its monthly report here. The bootleggers were taxed with a special assessment on the amount of liquor alleged to have been illegally manufactured and sold, in addition to a penalty for vioating the law.

Cuticura Will Help You Have Beautiful Hair

Shampoos with Cuticura Soap, preceded by light applications of Cuticura Ointment to the scalp skin, do much to cleanse the scalp of dandruff, allay itching and irritation, stimulate the circulation and promote the healthy condition necessary to produce luxuriant hair.

Sample Each Free by Mail. Address: Canadian Depot: "Cuticura, L. 6, Box 2616, Montreal." Price, Soap 25c. Ointment 25 and 50c. Talcum 25c. Try our new Shaving Stick.

CANADIAN PACIFIC

Toronto—West St. John Through Sleeper Service

In connection with the eastbound sailings of the Canadian Pacific S.S. Montrose, on January 23, and the S.S. Montcalm on January 30, a through standard sleeper will be operated by the Canadian Pacific from Toronto, direct to the ship's side at West St. John, as follows:

Leave Toronto January 22 and 29, 9.00 a.m.; arrive Montreal 5.10 p.m.

Leave Montreal 7.00 p.m.; arrive West St. John (ship's side) 12.20 p.m. January 23 and 30.

This direct service it is confidently expected will prove a great convenience to travellers to Great Britain.

SETTLER'S FAMILY BURNED TO DEATH

Mother and Five Children Dead—Two Lost in Boarding House Fire.

COCHRANE, Ont., Jan. 20.—In a disastrous fire which occurred at 3 o'clock Monday morning the Canada Hotel, a boarding house and poolroom situated on Third Avenue at Cochrane, was totally destroyed. Two guests at the hotel were burned alive in the blaze which was completely beyond control when first noticed.

The victims are Edmund Hacquet, about 22 years, of St. Therese, Que., and Ernest Frechette, about 25 years old, of the Province of Quebec. Another guest, George Demeres, a garage mechanic of Cochrane, was severely burned about the back head and hands, and is in hospital here.

One of the guests, apparently Hacquet, retired to his room about two o'clock, and must have thrown a lighted match or cigarette carelessly. About 3 o'clock he rushed out of his room, his clothing on fire. His room was then a mass of flames. The fire spread with such rapidity that other guests and inmates of the building barely had time to make their escape, while the flames were raging in the building.

Demers suddenly discovered that the proprietor's child was absent. It was in the act of rushing upstairs to save the child that Demers was severely burned. The building is a total loss.

Six Burned to Death.

Six lives were lost when the cabin of N. Bedour, a Northern Ontario homesteader, was destroyed by fire during the night of Friday, January 16, it became known Monday. The victims were Mrs. Bedour and her five little children.

During Friday night Bedour, who lives in the Township of Brower, a few miles east of here, awoke only just in time to see the blazing roof of his settler's cabin fall in on the beds in which rested his wife and five children.

An overheated stove set too close to the beds had evidently started the blaze that took the toll of six lives.

Barely escaping himself out of the cabin which in an instant was a roaring furnace, severely burned about the head and body and scantily clother, Bedour, dazed by the horror of the tragedy, walked more than a mile, barefooted, through the deep snow to the nearest neighbor.

The temperature was 20 below zero. Bedour was brought to the Lady Minto Hospital in Cochrane.

Truly Satisfying

"SALADA"

TEA

H611

Always has the pure, delicious flavor that has earned for it the largest sale in North America.

TO STIFFEN LACE

To stiffen white lace dip it in skim milk before you press it.

BEECHAM'S PILLS Sweeten the Stomach

COLLIDED IN FOG.

The Deutschland and Two Other Vessels Damaged.

LONDON, Jan. 20.— Despatches to Lloyd's from Hamburg last evening stated that the German steamship Deutschland was slightly damaged in a collision during the fog in the River Elbe Sunday. It was added that the vessel was proceeding to Hamburg.

Later advices announced the arrival of the Deutschland at Hamburg.

The trouble occurred during a fog near the Elbe Lightship No. 4, when the Hamburg-American liner, which was bound from New York for Hamburg, collided with two steamers, the Wildenfels, on a voyage from Hamburg for Bombay, and the Mont Blanc on the way from Hamburg for England.

The Deutschland hit the Wildenfels on the bow and damaged the vessel to such an extent that she returned to Hamburg. The Mont Blanc, which was damaged at the stern and also lost her anchor and 80 fathoms of chain, proceeded for England.

THE · BUILDING · OF · THE · DOMINION

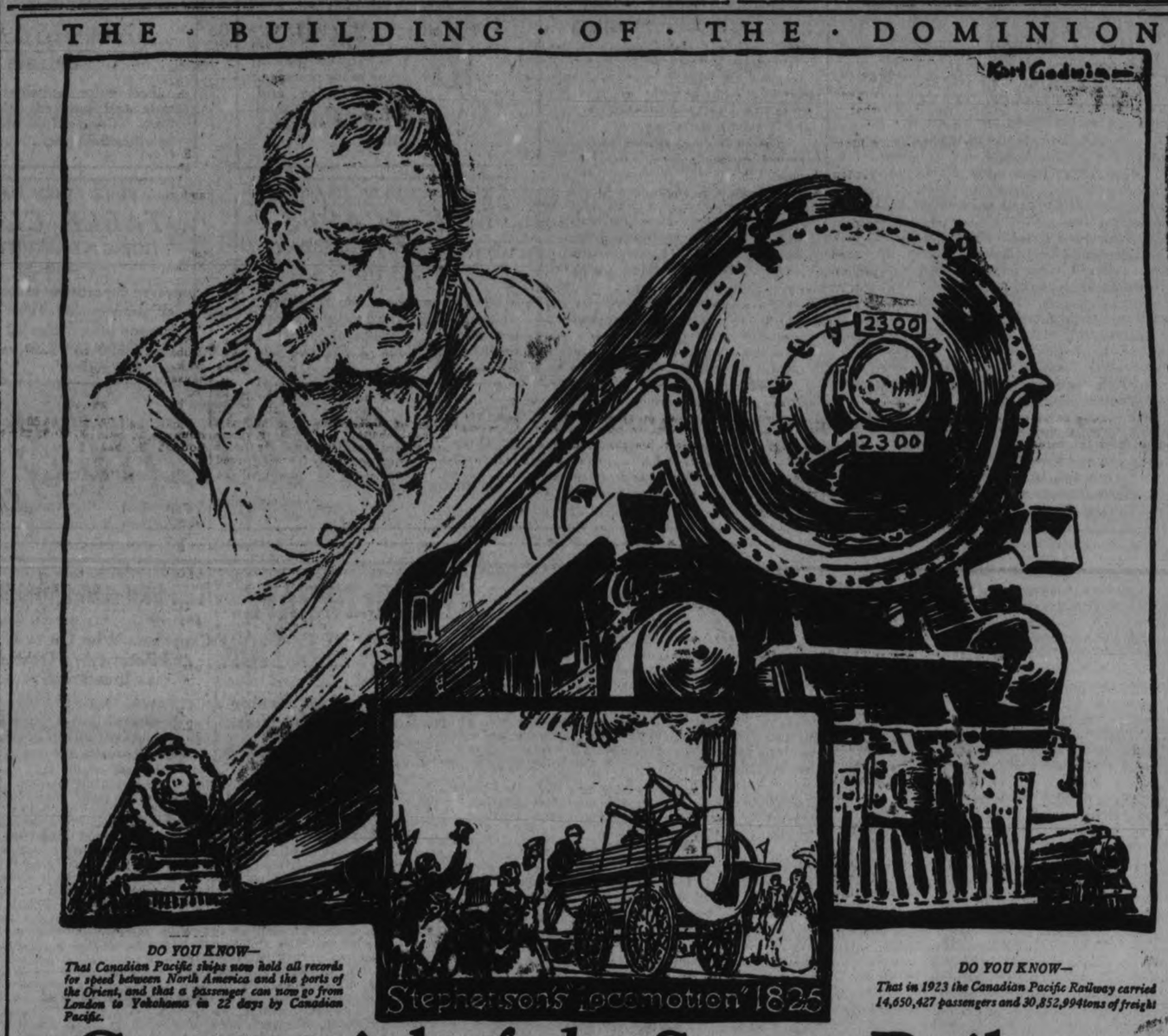

DO YOU KNOW—
That Canadian Pacific ships now hold all records for speed between North America and the ports of the Orient, and that a passenger can now go from London to Yokohama in 22 days by Canadian Pacific.

DO YOU KNOW—
That in 1923 the Canadian Pacific Railway carried 14,650,427 passengers and 30,852,994tons of freight

Centennial of the Steam Railway

1925 marks two important anniversaries—the hundredth of the steam railway—the 40th of the Canadian Pacific. Just one hundred years ago, according to the scribe on the spot, a "great concourse" of people witnessed the first trial of the steam railway. The locomotive (inset above) and thirty-eight "waggons" made the run from Brusselton to Stockton.

To quote the local Chronicler: "Such was its velocity that in some parts the speed was frequently twelve miles an hour."

George Stephenson, the engineering genius back of this epoch-making enterprise, ventured this prophecy: "You will live to see the day, though I may not live so long, when railways will come to supersede almost all other methods of conveyance in this country—when mail coaches will go by railway, and railroads will become the great High Way for the King and his subjects. The time is coming when it will be cheaper for a working man to travel by railway than to walk on foot."

It was not until 1885—when the last spike was driven in the Canadian Pacific—that "the Great High Way for the King and his subjects" became a transcontinental reality in Canada. Not only were Canada's scattered provinces united into one great nation—but the most difficult and most important link created in what was to become the World's Greatest Highway!

CANADIAN PACIFIC

It Spans the World

18

VEILINGS
Assorted Styles
Up to 45c Yard
15c a Yard

PETER PAN EYELET EMBROIDERY SETS
Regular 75c Value
49c Set

FANCY BOX HANDKERCHIEFS
2 in Box
Regular 50c Value
29c Box

WOMEN'S LINEN HANDKERCHIEFS
Regular 20c
15c Each

MEN'S LINEN HANDKERCHIEFS
Regular 35c Value
25c Each

LINEN HUCK TOWELS
Size 17 x 32
29c Each

LINEN DAMASK TABLE NAPKINS
Regular $4.50 Value
$2.39

OVERNIGHT BAGS
Regular $4.75
Solid Leather
$3.95

WOMEN'S UMBERELLAS
Regular $1.45 Value
$1.19

TOOTH BRUSHES
Good 25c Quality
Extra Special
19c Each

HAIR WAVERS
Double Groove Steel
Wooden Handle
Regular 25c
19c Each

$100,000.00 Sacrifice Sale of Quality Merchandise. Drastically Reduced Prices In Every Department Throughout The Store

No Matter What Your Requirements, We Can Fill Them at a Splendid Saving. We Are Driving Away —Turning Stock Into Cash — Without Taking Cost Or Regular Selling Prices Into Consideration

Three Sacrifice Sale Specials From Dress Goods Dept.

BLACK ITALIAN CLOTH
(FARMER'S SATIN)
Heavy quality, fast black, for coat linings, clip linings, lingerie, house dresses and bloomers. Good dollar value. Sacrifice Sale price, per yard **89c**

CORDUROY VELVETS
Soft, heavy - weight Velvets for dresses and separate skirts. Colors are navy, green and black. A splendid wearing, serviceable dress material. Sold at $1.25 yard. Sacrifice Sale price **69c**

54-INCH ALL-WOOL HOMESPUN SUITINGS
Wide range best shades, including jade green, pumpkin, sand, navy, peach glow, etc. A heavy weight, stylish material for dresses, sports suits, skirts and knickers. Regular $2.50 per yard. Sacrifice Sale price **$1.39**

CIRCULAR PILLOW COTTON, "ROYAL ANTLER" ENGLISH COTTON, REGULAR 65c VALUE, FOR - - - - - - - **49c**

FOR THE WOMAN WHO WEARS SIZE 42 OR 44 COMBINATION UNDERWEAR, HERE'S A SACRIFICE SALE BARGAIN
'HARVEY' BRAND FINE QUALITY ALL-WOOL COMBINATIONS
Assorted styles. No sleeve, short sleeve and long sleeve. Regular up to $7.50. To clear on Wednesday, suit..... **$4.35**

WOMEN'S VESTS
All-wool and silk mix. "Harvey" brand. Sizes 40 and 42 only. Best $1.95 values. To clear Wednesday..... **$1.39**

WOMEN'S WOOL COMBINATION UNDERWEAR
Sizes 34, 36 and 38 only. Regular values up to $4.75. To clear Wednesday, suit, **$2.95**

97-PIECE
Dinner and Tea Sets
REGULAR $29.50
SACRIFICE SALE PRICE FOR WEDNESDAY
$23.90
A direct saving of $6.40 on each set. Particularly fine quality of English Semi-Porcelain. Trimmed with 3-8 inch blue band, lined with gold.
A very attractive set of 97 pieces at a genuine money saving sale price.

ON SALE WEDNESDAY MORNING, 9 O'CLOCK
5 DOZ. (60) ONLY OF GOOD 75c VALUE BROOMS FOR
39c
A splendid quality, well made Broom. Only one to a customer and no 'phone orders.

One of the Biggest Snaps of the Big Sacrifice Sale of High-Class
Dresses

Canton crepe, tricolette, velvet, Botany serge, tricotine and gabardine, in a wide range of attractive new styles. These are all about half the regular prices. Your choice for a Rush Sale tomorrow, Wednesday, each **$7.90**
If at all convenient come in the morning. Better choice and better service than during afternoon rush.

REGULAR $4.50 TO $5.00
SILK SCARFS
GO ON SALE WEDNESDAY
$2.95
These are all better quality Scarfs, wide, full length and every one perfect weave. A range of attractive color combinations. A Sacrifice Sale bargain.

REPEAT SHIPMENT DAYTIME
FROCKS
IN REGULAR $1.45 QUALITY
TO SELL FOR A SACRIFICE SALE SPECIAL AT
87c
EACH

Made of fine quality English fast color prints, in attractive styles for house wear.

SACRIFICE SALE OF HOUSE DRESSES
Fast color percales, in assorted style and assorted color combinations. Good $1.00 value. Sacrifice Sale price..... **79c**

PURE LINEN DAMASK
TABLE CLOTHS
GOING AT SACRIFICE SALE PRICES
An opportunity to secure a supply of good quality Table Cloths at a bargain price. Size 72 x 72. Regular $6.90 to $7.50 values, for, each..... **$4.95**

Pronounced Sacrifice Sale Values in Home Furnishings

Linoleum Remnants and Oil Cloth Remnants
ON SALE AT 9 O'CLOCK
Big assortment of different size Remnants. Enough in some to cover a good sized room. Many splendid pieces for stoves, tables and hall pieces. Linoleums worth up to $1.50 sq. yard. Sacrifice Sale price, sq. yard..... **75c**

Oilcloth, Regular Price 55c Sq. Yard, Sacrifice Sale Price 36c

ONE ONLY
All-Over Upholstered Easy Chair
REGULAR $75.00
SACRIFICE SALE PRICE FOR WEDNESDAY ONLY, FROM 3 TO 5 P.M.
$50.00
This is one of our highest class Chairs. Covered in mullberry shade of English furniture velvet, with the best of upholstering throughout.

SACRIFICE SALE SPECIAL FOR WEDNESDAY ALL DAY
Furniture Coverings
REGULAR VALUES, $3.00, $3.50 AND $4.50
ALL DAY WEDNESDAY
$1.98 Yard
In the lot are fine Tapestry Coverings in blues, mullberry and green combinations and Tittian Cloth in plain green only. All are 50 inches wide, and all one low price for Wednesday only.

Two Only Comforters
ON SALE WEDNESDAY ONLY
REGULAR VALUES, $22.50 AND $23.95
SACRIFICE SALE PRICE
$15.60
One only Eiderdown Torfiaco quality, extra large size, 72 inches wide, 78 inches long, with figured sateen centre and double blue panel border.

One only Wool-Filled Comforter, size 66 x 72 inches, covered in plain blue silk on both sides.

Both on Sale Wednesday only at the low price of $15.60.

Richard Hall & Son Limited

HASTINGS COUNCIL HELD A MEETING

Officials Appointed for the Year—G. N. Gordon, M.P., Re-elected Town Solicitor.

HASTINGS, Jan. 20. — The first meeting of the new council pursuant to the adjournment was held on Friday evening.

At the meeting of January 12, Mr. Alex. Wilson was appointed as clerk of the village a position which he has so capably and satisfactorily filled for a number of years. The salary as usual to be $125.00.

On the motion of Councillors Dodd and Hatherly, Mr. J. M. Baker was again apointed treasurer at the same salary of $60.00.

Four applications were made for assessor as follows: A. H. Merrills, $45.00; A. E. Chapman, $45.00; A. B. German, $25.00; Wm. Fleming, $35.

Mr. Hatherly made a motion which was seconded by Mr. Dodd that A. E. Chapman be the assessor for 1925 at a salary of $45.00.

An amendment was made to the foregoing motion by Mr. Doxsee and Mr. McDonald that A. H. Merrills be assesor of 1925 at the salary of $45.00.

Applications for auditors were made by H. B. Wilson. E. M. Tate, C. B. Runnels, A. B. German and E. Perrault.

On the motion of McDonald and Doxsee, E. M. Tate was appointed as an auditor. Salary $7.00, carried, and when moved by Mr. Doxsee and McDonald, H. B. Wilson was appointed second auditor for 1925, salary $7.00, carried.

A petition of a number of ratepayers of Hastings Public School asking to be assesed in No. 16 Asphodel of Hastings Public School was granted by Mr. Doxsee and Mr. McDonald making a motion to the effect that the council be quite agreeable to have Mr. McKee's property assessed in No. 10 Asphodel Hastings Public School.

The following accounts were read and ordered to be paid: T. Whitred, streets, $5.50; C. N. R. Watchman, for November, $16.67; R. N. Simpson, cleaning snow from sidewalks, $9.25; D. Cook, repairing snowplough, $24; A. Wilson, nominations, $15.50; Bell Telephone Co., Fire Chief, $1.69; Bell Telephone, Town Hall, $1.69; Wm. Boyle, Town Hall, $8; R. N. Simpson, Fire Department, $5; C. P. Doughty, printing statements, $22.50.

Mr. Fry, assistant representative of the Agricultural Society, waited on the council for permission that the society be allowed the use of the piano at the Short Course, school classes, and on the motion of Mr. Hatherly and Mr. McDonald, it was decided that the piano should not be taken away from the town hall.

Moved by Mr. Hatherly and seconded by Mr. Dodd, that the Reeve and treasurer be empowered to borrow by way of overdraft the sum of $7000, as required, from the Union Bank, and interest not to exceed 6 per cent.—Carried.

Bylaw No. 684 to borrow by way of overdraft the sum of $7000, as required, passed its first reading in open council, passed its second reading with Mr. Macdonald in the chair.

Moved by Mr. Macdonald and seconded by Mr. Doxsee that Bylaw No. 684 be read the third time, signed and sealed by the Reeve in the chair.

Mr. W. Wellman, president of the Hastings Amateur Athletic Association was present and asked the council for the sum of $40 to help the hockey team, and the sum of $25 was granted to the association by the council. Carried.

The fence viewers appointed for 1925 were Messrs. S. Stickles, A. B. German and T. O'Grady. Carried.

Mr. William Boyle was appointed pound keeper and the place for the public pound be at or near the town hall. Carried.

Mr. G. N. Gordon, M.P., of Peterboro, was again appointed town solicitor for 1925. Carried.

Applications for constable were received from William West, $18 and Thomas Frinkwin, $25.

The reeve appointed the street committee of Messrs. McDonald, Doxsee, Hatherly.

Finance Committee: Messrs. Doxsee, Macdonald and Dodd.

Property Committee: Messrs. Doxsee. Dodd and Hatherly.

Charity Committee: The whole council.

The Reeve then appointed Messrs. Macdonald and Doxsee and Dodd, a committee to draft out what they think necessary for the constable to do, and as soon as it is completed to notify the clerk, and a meeting of the council be called to make the appointment.

Moved by Mr. Macdonald, and seconded by Mr. Dodd, that the Fire Chief and Hon. Chief notify Mr. Alexander to have a proper chimney placed on his building on Bridge street.

Mr. William Scriver was appointed Fire Chief at a salary of $15.

Mr. George Lynch was voted on as the engineer of the Fire Brigade at the present salary of $6.25 per month.

Many Car Drivers Are Menace To Pedestrians

TORONTO, Jan. 20.—(Canadian Press).—Taking the report as a whole and considering it in the light of modern travelling conditions, we find there are many driving motor vehicles who are a menace to themselves, to other drivers and to pedestrians. It shows the necessity for some plan of action to make those who drive cars probe they are qualified to do so before they are allowed to endanger the lives of others.

So declared J. G. Collinson before the members of the Optometrical Association of Ontario, at the opening session of the 11th annual convention of the organization yesterday. Mr. Collinson said the foregoing conclusion had been reached as a result of the joint test made by the Ontario Optometrical Association and the Canadian National Safety League of vision tests for motor vehicle drivers.

NEWS OF MILLBROOK.

An Epidemic of Whooping Cough and Mumps Keep Youngsters Away From School.

MILLBROOK, Jan. 20.—The epidemic of whooping - cough and mumps, which has kept many children from school during the past few weeks, is apparently abating, though one or two cases of measles in the vicinity have been reported. The junior rooms at the school were particularly depleted, and teachers of primary classes in the Sunday schools had the same experience.

Mrs. Fred Wallace and daughter, Hetty, of Boulanger, Sask., are visiting Mr. W. G. and Miss Etelle Hetherington.

Melville Ball of Fallis Line, spent the week-end with Mr. and Mrs. T. Garnett, Port Hope.

The Young People's Leagues of Peterboro district are holding a convention in George Street Church, Peterboro, on Friday, January 23rd. F. N. Alcorn, Millbrook, is district president. Rev. Manson Dayle, B.A., assistant secretary, General Board of Religious Education, will be one of the speakers, Rev. C. S. Reddick, of Lakefield, and Rev. F. W. Howard, Millbrook, also giving addresses. A banquet will be served at the tea hour, followed by addresses by two speakers, giving plenty of time for those delegates who wish to leave by the evening train to do so.

Miss May Needham is visiting in Toronto, the guest of Misses Jessie and Lottie Cade.

Miss Francis Graham, of Port Perry, was the guest of her aunt, Mrs. J. L. Bvam, all last week.

Messrs. Jeffrey and son, of Port Perry, are at work renovating the Dominion Hotel property recently purchased for a creamery.

TWEED TO HAVE NEW ELECTION

Nominations Last Evening for Reeve and Councillors.

TWEED, Jan. 20. — Nominations for Reeve and Councillors, to replace the men who were forced to resign after they had been elected, on account of protests raised against their non-payment of taxes, took place last evening.

On the 5th instant, Tweed had an election of its Reeve and four Councillors by acclamation, and on the 12th, three of the Councillors were forced to resign on account of the protest made.

Last evening, the following were nominated for Reeve: S. B. Collins, Fred B. Foster and S. G. Way. For Councillors: S. G. Way, D. R. Huycke, Jno. F. Houston, W. E. Tummon, Michael McAvoy, R. S. Patterson, F. W. Fawcett and D. H. Morrison. Houston, Tummon and Fawcett were the three men who were forced to resign.

Elections will take place a week from to-day, January 27th.

DIES AFTER BURGLAR SCARE

Merchant Made Ill by Shock of Discovering Safe Robbers.

PEEKSKILL, Jan. 20. —Leverett Kilmer, 44, a Peekskill merchant, died at his home on South Street, as a result, according to the police, of the fright he received when he caught two burglars trying to open his safe a month ago. Kilmer had been in poor health since the shock of his encounter with the burglars.

The robbers fled, leaving $1,800 intact and Kilmer tried to tell Chief of Police Henry Burke what had happened, but had to stop frequently between words to get his breath. The trouble continued although Kilmer had been in good health up to that time. He leaves a wife and three children.

THE DRIFTING PROBLEM.

Canadians Who Go to U. S. and Return Are Treated as Immigrants.

OTTAWA, Jan. 20 (Canadian Press).—Repatriation of Canadians who have become citizens of another country presents a problem which the department of the secretary of state finds it difficult to solve. Former Canadians who have become citizens of the United States are drifting back and find themselves subject to the same regulations and restrictions as any other alien immigrant. To meet their case, it has been suggested that the immigration laws should be amended to provide automatic admission as British subjects to Canadians returning to the country, even though they have taken out naturalization papers elsewhere.

Her Trouble Started From a Bad Cold

Ontario Lady's Little Daughter Suffered from Headaches and Was Relieved by Dodd's Kidney Pills.

Dodd's Kidney Pills are a kidney remedy and can be taken by young and old.

Williamstown, Ont., Jan. 19.—(Special).—We have a testimonial from Mrs. L. Stanley, a well-known resident of this place. She writes to us because she feels that she owes it to other mothers, who have children suffering from weak kidneys, to tell them the relief afforded her little girl. She states:—

"I must write to you regarding your Dodd's Kidney Pills. I have been giving them to my child. She has been suffering from headaches, broken sleep, fitfull appetite, and was always tired and nervous. I have found your pills very satisfactory and am going to keep on using them."

Dodd's Kidney Pills have become a family remedy because people have tried them and found them good. They help Rheumatism, Lumbago, Lame Back, Heart Disease, Headaches and Urinary troubles, because all these are Kidney Diseases, or are caused by the Kidneys failing to do their work.

UNIONISTS LEFT WARKWORTH CHURCH

Unusual Incident at Sunday Service—Minister Invited to Follow.

WARKWORTH, Jan. 20.—After the morning service at St. Andrew's Church, Warkworth, the Unionist minority, thirty in number, walked out and went to the Methodist Sunday School Room, inviting their minister, Rev. . S. Hammond to follow them. After devotional exercise in which Mr. Samuel Black, age ninety-two and for thirty-seven years an elder in St. Andrew's Church, led in prayer. A splendid fellowship meeting was held. Mr. Jas. A. Sykes was appointed secretary, then the following resolution was unanimously adopted: "We, the undersigned members, being desirous of remaining loyal to the action taken by the general assembly of the Presbyterian Church and finding that on January fifteenth the majority of the St. Andrew's Church congregation voted non-concurrence, we do hereby petition that our certificates of membership be granted so that they may be placed in a church which will assure us of being in the new United Church on June tenth, nineteen hundred and twenty-five.

Of the thirty, twenty-five signed he declaration, including two elders, one manager, Sunday School superintendent, all the Sunday School taff with the exception of two teachers, the organist and the majority of the choir. Others have expressed their intention to do likewise, but owing to the stormy weather were prevented from being out.

The minister tenders his resignation as a pastor of St. Andrew's Church because of the fact that he is a staunch Unionist, and that the church voted anti by a majority of eleven.

TO WATER FERNS.

Wet the earth around ferns every three or four weeks with water in which a little household ammonia has been added in the proportion of a teaspoonful to a quart. This will keep them green and glossy.

BAKE BANANAS.

Baked banasas served with a lemon sauce make an unusual dessert.

OBITUARY.

WILLIAM BELL.

The funeral of the late William Bell, who died in Calgary, Alberta, on the 14th instant, in his 81st year, will take place here on Friday, the 23rd instant, at two o'clock, from the residence of his son, Joseph H. Bell, Monaghan Road, near Crawford's Grove, to the Little Lake Cemetery

The deceased is survived by his sorrowing wife, three sons and two daughters, George E. of Vancouver, Wm. Albert of Prince Rupert, and Joseph H. Bell of Peterboro, also Mrs. Milton Maybee, of Beyon, Alberta and Mrs. Archibald Goodfellow of Calgary.

STEWING MEATS.

In stewing meats add water from time to time, enough to keep the meat covered. If the broth should be too watery, boil it down before pouring it over the meat.

GOUGH FOUND GUILTY.

Was Fourth Director of Bank to Stand Trial.

TORONTO, Jan. 20.—(Canadian Press).—Richard P. Gough, vice-president of the defunct Home Bank of Canada, was found guilty this morning by Senior Judge Emerson Coatsworth on three counts laid under the Bank Act as a result of the failure of the institution in August, 1923. The charges all hinge about the annual report of the bank for its fiscal year ending May 21st, 1923, and were that he did "make wilfully false or deceptive statements and negligently sign, approve or concur in the account containing false or deceptive statements."

The vice-president of the bank was the fourth of the directors to stand trial and the first to give evidence in his own behalf.

C. A. Barnard, Montreal, was found guilty on similar counts, while Lieut.-Col. Smith, Montreal, and J. F. M. Stewart were convicted of negligence.

The trial of Casey Wood, another director, is proceeding.

GET A COMPLETE COPY FROM YOUR MUSIC DEALER
Other New Popular "Feist" Song Hits
"DOO WACKA DOO" "THE PAL THAT I LOVED"
"DEAR ONE" "ROCK-A-BYE BABY DAYS"
"FEIST SONGS 35¢ A COPY, 3 FOR $1.00

LEO FEIST, LIMITED, 193 YONGE STREET, TORONTO
FEIST SONGS OBTAINABLE AT
PETERBORO MUSIC CO., 404 GEORGE STREET.
THE J. M. GREENE MUSIC CO., LTD., CHARLOTTE STREET.
THE ROYAL MUSIC CO., 439 GEORGE STREET.

STORE HOURS - 9 A.M. TO 5.30 P.M. - 50c TURKEY DINNER, WEDNESDAY, TEA ROOM, THIRD FLOOR - HAIR-DRESSING AND MANICURING, SECOND FLOOR

THREE HUNDRED PAIRS LADIES'
White Chamoiscloth Gloves, 10c Pair
Practically all sizes. Come early. Bargain Annex, Fourth Floor.

The CRESSMAN Company Limited
"The Store of Smiling Service"

TWENTY DOZEN GIRLS' AND MISSES'
BRUSHED WOOL SCARFS AT 25c
MILL OVERMAKES AND SECONDS

The First Wednesday Bargain Annex Event of Our Big Selling Success "Cressman's Clearing the Market Sales"

ONE DAY—WEDNESDAY ONLY—IN THE BARGAIN ANNEX
ABOUT SIXTY DOZEN
Boy's and Girls' Fine Ribbed All Wool Hose 49c
They come in the popular polo shade, and also black. A pure wool, 1/1 ribbed, winter weight Cashmere Hose for children hard to equal. Good sizes in each color.
CRESSMAN'S FOURTH FLOOR

WEDNESDAY IS 69c HOSIERY DAY
CLEARING THE MARKET SALES

Offering many hundreds of pairs high quality Hosiery for Wednesday selling. The selection includes the season's most popular makes and colors. Buy them in half-dozen lots at this low price.

Ladies' Silk and Wool Hose
All-Wool Fine Heather Cashmeres
Our Regular Dollar Silk Hose
Wide Ribbed English All-Wool Hose
2/1 Ribbed Cashmere Hose

ALL ONE PRICE **69c**

CRESSMAN'S STREET FLOOR AND BARGAIN ANNEX

WEDNESDAY ONLY
Full Bleached Double Bed Sheets Each $1.39
Prue Brand Bed Sheets that in the making were torn and not cut, so will consequently keep their shape after being washed. Full double bed size, 70 x 85 inches.
CRESSMAN'S STREET LEVEL AND BARGAIN ANNEX

The CRESSMAN Company Limited
"The Store of Smiling Service"

Turkey Dinner
WEDNESDAY - 50c
In the Tea Room, 3rd Floor
11.30 A.M. to 2 P.M.

SOUPS
Cream of Tomato, Asparagus
COLD MEATS
Roast Pork, Ham, Salmon
HOT MEAT
Roast Dressed Turkey with Cranberry Sauce
VEGETABLE
Mashed Potatoes
DESSERT
Steamed Fruit Pudding
Caramel Sauce
Vanilla Ice Cream

Clearing the Market Short-Time Sales
9 A.M. TO 10 A.M.—ONE HOUR ONLY
Four-String Corn Brooms 29c Each
Once again for one hour on Wednesday you may buy these good quality 4-String Corn Brooms at this very low price. Strongly made for hard service.

Limit two to a buyer. No telephone orders.
CRESSMAN'S FOURTH FLOOR

9 A.M. TO 10.30 A.M.—NINETY MINUTES ONLY
600 YARDS
New Drapery Chintz 15c Yard
Good quality, in floral and conventional designs, in widths 33/34 inches. Attractive patterns and colorings. No phone orders. Limit 10 yards.
CRESSMAN'S BARGAIN ANNEX ONLY, FOURTH FLOOR

HUNDREDS AND HUNDREDS OF YARDS
Twenty-Seven Inch Striped Flannelettes 17c Yard
There is a choice of light and dark stripes in these good quality Flannelettes. A material you will have much use for during the winter months. 27 inches wide.
CRESSMAN'S BARGAIN ANNEX

One Day—Wednesday Only
LADIES' "CROWN" BRAND SPECIAL "DOLLAR"
Fabric Suede Gauntlet Gloves 69c

A Crown Brand superior quality Glove in every way. Full gauntlet length, with strap wrists and dome fasteners. Colors pongee, beaver, mode, black, white, grey and brown. Come sharp at nine for best size selection.
CRESSMAN'S STREET LEVEL AND BARGAIN ANNEX

ALL DAY WEDNESDAY IN THE BARGAIN ANNEX
Ladies' French-Made Fabric Suede Gloves 49c
Gloves that are washable and perfect fitting, in colors of grey, beaver, brown and mode. A very good size selection for early buyers. Clearing the Market Sales, 49c pair.
BARGAIN ANNEX FOURTH FLOOR

Bargain Annex "Clearing the Market Sales"
Offering Exceptional Saving Opportunities

Ladies' Fleece-Lined Bloomers 59c
Ladies' Knit Ribbed Vests and Bloomers, 49c
Ladies' Crown Brand Cashmere Hose ..49c
Mill remnants Colored Marquisettes, per yard 15c
Double Bed Size All-White Flannelette Blankets, pair $1.99
Three hundred yards Colored Dress Chambrays, yard 15c
Children's Ringwood Gloves, pair 15c
Full Bleached Double Bed Width Sheeting, yard 39c
Men's Felt Hats, to clear 95c
Ladies' Brushed Wool Gauntlet Gloves, 79c
Children's Fleece-Lined Sleepers, small sizes only 89c
Ladies' Harvey Knit No Sleeve Undervests for 39c

CRESSMAN'S BARGAIN ANNEX ONLY, FOURTH FLOOR

Light Lunches Served at any time during Store Hours Third Floor

The CRESSMAN Company Limited
"The Store of Smiling Service."

THOMASBURG NEWS.

Good Prices Realized at Auction Sale.

THOMASBURG, Jan. 20.—There was a large auction sale at Mr. G. Robinson's, a few miles from here, on Wednesday. The day was very cold, but everything sold pretty high. Cows went from $35 to $47, and there were three horses sold, one going at $136, another at $50, and the other one at $40.

Mrs. Howe and Mrs. Clare are staying a few weeks with Mrs. E. Carter.

Mrs. Carrie Adams is seriously ill.

Miss Agnes Andrews has returned from a two weeks' visit at her home in Flinton...

Mr. and Mrs. T. Adams of Madoc and Mr. and Mrs. Marshal of Thurlow were recent guests of Mr. and Mrs. C. Adams.

Mrs. Lucy Fox is visiting friends at Madoc.

Mr. and Mrs. E. Anderson, of Tyendinaga, took dinner on Saturday with Mr. and Mrs. J. Jones.

Mr. and Mrs. Albert Beatty, of Chapman, Mrs. E. Way and Mr. and Mrs. A. Poulter and children visited Mr. and Mrs. W. Harrison, of Roslin, on Friday.

Mrs. Wottan, of Belleville, visited her daughter, Mrs. A. Poulter, a few days last week.

Mrs. R. Geen was the guest of Mr. T. Francis on Wednesday.

Mrs. Harold Morton was the guest of Mrs. W. Holbert on Tuesday.

Mrs. W. Harrison called on Mrs. H. Vance on Tuesday.

Miss Lois Ketcheson is on the sick list.

Mr. and Mrs. T. Francis and Helen and Mrs. R. Geen were the guests of Mr. W. Harrison's for tea on Wednesday evening.

Miss Hilda Vance is visiting friends in Tweed.

The Orangemen held their district meeting on Tuesday afternoon.

Mr. Dalton Way had the misfortune to sprain his ankle on Friday evening.

Miss Margaret Vance was called home to Flinton on Tuesday as her little sister is ill.

Miss Mildred Maynes returned home on Tuesday afternoon from visiting friends in Latta.

Mr. W. L. Ketcheson and family and Miss Ruby Holbert were the guests of Rev. A. Poulter's on Wednesday evening.

Rev. Mr. A. Poulter has organized a teacher training class and they will meet in the vestry on Thursday evenings after League.

Mrs. E. Way was the guest of Mr. M. English's on Saturday.

Miss Helen Francis and Miss Mildred and Laura Harrison were the guests of Mr. R. Geen's on Friday.

Mrs. Poole has been ailing the past week.

Mrs. T. Downey has been quite ill with influenza, but she is some better.

Mr. and Mrs. Harold Morton visited the week-end at Mr. A. Fleming's, of Crookston.

Mr. Malcolm Thompson is the guest of Mr. H. Vance's.

Mr. Harold Miree was the guest of Mr. W. Harrison's on Sunday.

IMPROVES FLAVOR

A little ginger and a few cloves added to the water in which you boil corned beef will improve the flavor.

THE LONDON LIFE INSURANCE COMPANY

The London Life Insurance Company is celebrating the results of its Jubilee Year, and in every department these give cause for the greatest satisfaction. The new business reached the splendid total of $53,500,00. The net amount of business in force was over $178,000,000, and the surplus earnings were the highest in the company's history.

On investments totalling $27,000,000, the very excellent rate of 6.96 per cent. was earned. The company's record for careful investment has been splendidly maintained, the overdue interest at the end of the year actually showing a lower relative amount than for the year 1923. In spite of the large investment in new business, the company's surplus earnings are reported as much the best in its history, which means that the very liberal scale of profits to policyholders will be maintained and the various additional funds for protection of policyholders are materially strengthened.

The whole report is a most gratifying one to all interested in the company's progress and makes a fitting climax to the company's half century of public service.—Advt.

FOR BETTER SELLING.

NEW YORK, Jan. 21.—(United Press).—Better selling service will be the feature of the National Drygoods Association meeting in New York, Feb. 9-13. Personnel as well as methods will be considered.

GROCER'S HEAVY LOSS.

Kingston Store Robbed of $2,000 in Cash and $100 Cheque.

KINGSTON, Jan. 20.—(Canadian Press).—Further details to hand regarding the rifling of the safe in the grocery store of H. N. Case at Napanee some time between Saturday night and Monday morning are to the effect that the amount taken consisted of two thousand dollars in cash, which Mr. Chase had drawn from the bank on Saturday and a cheque for one hundred dollars, payable to the Belleville Creameries. The cash was composed of twelve bills of fifty-dollar denomination and seventy twenty-dollar bills. The burglars, after opening the safe and taking the money and cheque, had closed it again, for it was found locked yesterday morning by Mr. Chase. The Napanee police report progress, but so far no arrests have been made.

Resignation of Leon Trotsky Was Accepted

MOSCOW, Jan. 20.— (Canadian Press.)— Leon Trotsky yesterday was relieved of his duties as chairman of the Revolutionary War Council by the Central Executive committee of Communist Party, the most powerful political body in Russia. The retiring war minister also is threatened with expulsion from the Communists' party and from membership in all important political bureas unless he conforms to party discipline and renounces his attacks upon the principles enunciated by the late Nikolai Lenine.

The once powerful war chief has bowed to this severe edict of party in a strikingly humble and apologetic letter in which he virtually invests the Central committee to relieve himof his duties at the war department and pledges himself to work loyally "at any work, in any place, and under the full control of the committee." The letter was written from the seclusion of his room in the village of Archangel Skoye, a suburb of Moscow.

MEAT STOCK.

Meat stock used instead of water in meat sauces, gravies and stews makes them much richer.

MAY RETURN CREST.

Souvenir of 1763 Taken From Quebec, Held by Hastings, England.

QUEBEC, Jan. 20. — (Canadian Press).—If the city of Quebec will send a formal letter of request to the town of Hastings, England, the Corporation of that town may forward to the ancient capital the coat-of-arms that was taken from the city gates in 1759 by General Murray. This is the news contained in a letter received by Mayor Samson on Monday morning. A short time ago news despatches carried word to the effect that the Corporation of Hastings had decided to retain the shield but the letter received yesterday from C. B. Gabb, a Fellow of the Royal Society, and a resident of Hastings, expresses the belief that the Council of Hastings would surrender the shield on request in recognition of the services rendered by soldiers during the war.

SWEDEN IS WEALTHY

If Money Was Divided Each Resident Would Have $1,431.

STOCKHOLM, Jan. 20.—(Associated Press.)—An average of $1,431 for every man, woman and child, or a total of $8,576,000,000, is the amount of Sweden's taxable wealth, according to an estimate by a leading financial expert, recently published here. (In the United States the per capita wealth is estimated at $2,800.) The total taxable income of the Swedish people during the year 1924 rose to $1,152,400,000, and the total revenue of the Swedish government for the budget year 1925-26 is estimated at $170,000,000, the last two items being disclosed in official estimates.

Sweden's national wealth is growing at the rate of 7.35 per cent. a year. The taxable income of the Swedish people nets the government nearly $29,000,000 this year, which happens to be equal to the amount of revenue which the state expects to collect during the next budget year on the manufacture and distribution of liquor. It is calculated that the tobacco monopoly will yield a revenue of $13,400,000 and the automobile taxes $4,020,000.

BOSTON "BOBS" 75 CENTS.

Barbers Anger Women by Keeping Male Hair Cuts at 40.

BOSTON, Jan. 20. —Great is the ire of hob-haired woman. Local barbers have jumped the price of "bobs" to 75 cents, leaving the cost of a man's haircut where it was, 40 cents.

It is possible that the barbers here got thir inpiration from London, where the price was increased recently.

The charge for "bobing" has been 40 cents at most of the shops here, although recently some increased the rate to 50 cents. The jump to 75 cents throughout the city is a simultaneous one.

LESS DRINKING IN GERMANY

Alcohol Use, Once 100,000,000 Gallons, Drops to 25,000,000 in 1924.

BERLIN, Jan. 20.—Germany has beaten all records of abstinence since, in the year 1924, 60,000,000 Germans used only 25,000,000 gallons of alcohol and much of this was for industrial purposes, while the pre-war years saw a consumption sometimes of 100,000,000 gallons.

Alcohol statistics have been kept in Germany since 1828, when 30,000,000 Germans consumed 30,000,000 gallons yearly.

The Nationalist paper, Deutsche Tages Zeitung, seriously bewails the decrease in the consumption of alcohol and intimates that the decrease illustrates the downfall of the country.

TANLAC PUTS SOLID FLESH ON SCRAWNY BONES

How can you expect to get back your health and strength as long as your body is scrawny and underweight Let Tanlac put some good, solid flesh on your bones, put your stomach in shape to digest your food, purify your poisoned blood! Then see how much better you feel.

In our files are one hundred thousand glowing letters of thanks from men and women who have been helped back to health and strength by Tanlac. What it has done for these folks it can surely do for you.

Tanlac is Nature's greatest tonic and builder. It is compounded after the famous Tanlac formula from roots, barks and curative herbs. It gets right down to the seat of trouble and makes you feel right from the first dose.

Don't put off taking Tanlac another day. Don't go on dragging your poor, tired-out, sickly body around when this great remedy can bring you quick relief.

In cases of torpid liver, rheumatism, stomach complaint, lowered resistance, indigestion and malnutrition Tanlac will work wonders. Get a bottle this very day and start feeling better tonight

Got Rid of Neuralgic Pains

"I suffered four years from indigestion and neuralgic pain. Now, thanks to Tanlac I am in perfect health."
A. R. Anderson
1505 Austin Street
Houston, Texas

TAKE TANLAC VEGETABLE PILLS FOR CONSTIPATION.

TANLAC
FOR YOUR HEALTH

Lose Your Fat, Keep Your Health

Superfluous flesh is not healthy. Neither is it healthy to diet or exercise too much. The simplest method known for reducing the overfat body easily and steadily is the Marmola Method, tried and endorsed by thousands. Marmola Prescription Tablets contain an exact dose of the famous Marmola Prescription. These tablets are sold by druggists the world over at one dollar a box. They are pleasant to take and leave no wrinkles or flabbiness. They are popular because effective and convenient. Ask your druggist for them or send price direct to the Marmola Co., General Motors Bldg. Detroit, Mich., and procure a box.

HAVE DARK HAIR AND LOOK YOUNG

Nobody Can Tell When You Darken Gray, Faded Hair With Sage Tea.

Grandmother kept her hair beautifully darkened, glossy and attractive with a brew of Sage Tea and Sulphur. Whenever her hair took on that dull, faded or streaked appearance, this simple mixture was applied with wonderful effect. By asking at any drug store for "Wyeth's Sage and Sulphur Compound," you will get a large bottle of this old-time recipe, improved by addition of other ingredients, all ready to use, at very little cost. This simple mixture can be depended upon to restore natural color and beauty to the hair.

Well-known druggists say everybody uses Wyeth's Sage and Sulphur Compound now because it darkens so naturally and evenly that nobody can tell it has been applied—it's so easy to use, too. You simply dampen a comb or soft brush and draw it through your hair, taking one strand at a time. By morning the gray hair disappears; after another application or two, it is restored to its natural color and looks glossy, soft and beautiful.

SMART SKIRTS.

Circular black velvet skirts are very attractive worn with white silk sweaters or satin overblouses.

BRITISH CONSOLS
SMOKING TOBACCO

½ LB. 65¢

There are more than 100 pipefuls of real smoking for 65¢ in this ½ lb. tin.

Packages 10¢

MACDONALD'S MONTREAL

4-Ply Sweater Wool

One-ounce balls of good quality Sweater Wool in 4-ply. Easy to knit and gives very satisfactory results. Colors are white, pink, natural, light blue, silver, oxford, navy, cardinal, black and brown. Regular 15c value..... 3 for

3 for 25c

MADE IN CANADA WEEK

Every Purchase of Canadian Made Goods is a Boost for Canada. Buy Made-in-Canada Merchandise and help keep Canadian Labor employed

Silk Scarf Special

From a leading manufacturer of Silk Scarfs. An attractive assortment of this most useful accessory at a very special price. Newest of designs and color combinations. Regular $2.50 to $3.00. Made-in-Canada Sale price,

$1.98

Wednesday--A Day of Great Economies in Made in Canada Sale

Canadian-made merchandise is being strongly featured during this Sale at prices away below regular. All new stock, sold to us at liberal concessions from the maker in order to help make this a worth-while event. We had excellent response Saturday. Here is another list of compelling values for Wednesday.

Fancy Bed Blankets Greatly Reduced in Prices

Regular $8.00 Value for $5.75

A great saving offered on All-Wool Blankets in checks or stripe border, with silk bound or whipped edges. High quality, loosely twisted yarns, closely woven, giving a maximum of warmth and durability. Ideal for bed covers. Come in various color combinations. Size 60 x 80. Regular $8.00. Made-in-Canada Sale price..... **$5.75**

Regular $10.00 Value for $7.95

Size 70 x 84. Regular $10.00 value. Made-in-Canada Sale price..... **$7.95**

Motor Rugs for $6.49

Pure Wool Canadian-made Auto Rugs in dark brown heather mixture, with plaid back. Soft and warm, lofty nap, attractive nd serviceable, full size. These Rugs enjoy a liberal price reduction for the Made-in-Canada Sale. Regular $8.00 value, for..... **$6.49**

THE BARGAIN FOURTH

Mill Ends of Towelling

Short ends of Towelling grouped at two prices, according to size. Most all-linen and useful for any number of purposes. Two joined together would make an excellent tea towel. Selling Wednesday in the Bargain Fourth.

One lot at **3 for 10c** ..... Another group at **6 for 25c** .....

Writing Pads

Large size Writing Pads with the usual number of sheets of good quality white wove paper. Complete with blotter and line guide. Priced..... 3 for **25c**

Infants' Vests

Swiss Rib Vests in white or natural, high neck, long sleeves, button down the front. Sizes up to 2 years. Each..... **25c**

Women's Vests

Winter Weight Vests in fine Swiss rib. Have round neck and long sleeves. Crochet trim. Sizes 36, 38 and 40. Some have slight stains; otherwise in perfect condition. Regular 75c value. Made-in-Canada Sale price, each..... **49c** (2 for 90c)

Children's Fleece-Lined Hose

Black Ribbed Hose with light fleece lining, reinforced heel and toe. A very durable make. Sizes 5½ to 10. Made-in-Canada Sale price, pair..... **25c**

Granite Coffee Pots

Heavily-coated Grey Granite Coffee Pots, first quality, about 5-cup capacity. Underpriced for the Made-in-Canada Sale at, each..... **49c**

Women's Cashmerette Hose

Mercury and other makes of Cashmerette Hose in black or brown. Fashioned to fit. Substandards of a superior type, imperfections being very slight. All sizes. Regular 60c value, for, pair..... **39c**

Men's Fleeced Shirts

Heavily Fleece-Lined Undershirts for men's wear. Well-known "York Knit." Substandards—no holes. Sizes 34, 38 and 40 only. Exceptional value at..... **59c**

Dish Towelling

Linen Dish Towelling in firmly woven quality. White with blue or red pencil stripes and 16 inches wide. Regular 30c value. Made-n-Canada Sale price for Wednesday..... 3 yards **59c**

Damask Cloths

Heavy Cotton Damask Table Cloths that are ideal for general use. Size 54 x 72. Bleached a snow white, with clear designs. Underpriced for the Made-in-Canada Sale at, each..... **$1.29**

Smartly Styled Coats

Regular $30.00 Value for

$17.50

One rack of Women's Winter Coats in the season's most approved styles and materials. Some have fur collars or banding, others self trimmed. All lined throughout and interlined. Excellent color range. Sizes 16 to 40.

Pullover Jerseys

Fine Botany Wool Pullovers with turn-down collar attached, fasten down front [illegible] buttons. Choice of camel r navy. Sizes 24 to 32 in the lot, but not in each color. A regular $1.98 value. Made-in-Canada Sale price, each..... **$1.19**

Boys' Knitted Suits

Warm All-Wool Knitted Suits in Oliver Twist style, in all one color or two-color combinations, turn-down collar and trimmed with pearl buttons. Sizes up to 6 years. Regular $2.50 value. Made-in-Canada Sale price..... **$1.98**

Union Huck Towels

Excellent quality Union Huck Towels, half-linen, good weight, closely woven, neatly trimmed and finished with Greek key border. Size 15 x 24. Regular 35c..... 2 for **47c**

Women's Vests

Turnbull's "Cee-Tee" Brand Women's Winter Weight Vests, half-wool, unshrinkable, first quality, low or V neck and short sleeves. Sizes 34 to 42. Splendid value at the Made-in-Canada Sale price..... **98c**

Basement Bargains in Made-in-Canada Goods

S.M.P. Washboards

Pearl Enamel Wash Boards made by the S.M.P. Company. This Wash Board will give long and satisfactory service. The rubbing plate is made from grey granite—no sharp edges to damage clothes and will wear like a glass board. Regular value, 85c. Made-in-Canada special..... **59c**

Wash Boilers

These Boilers are well made, have copper bottom, seams heavily soldered, handles securely riveted. No. 9 size. Regular $3.50, for..... **$2.39**

Cake Tins

Jelly Cake Tins, made from heavy sheet tin, with rim edge, 10 inches in diameter. Regular value, 20c each. Wednesday Made-in-Canada special..... 2 for **25c**

Scrub Special

1 Heavy Galvanized Iron Pail with bale handle, 1 Scrub Brush and 1 package of Gold Dust. Regular value, $1.00. Wednesday..... **75c**

Dust Mops

Char Dusting Mop, made from heavy cotton warp, has a 16-inch sweep and can be used as a polishing mop as well. Complete with 5-foot handle. Made-in-Canada special, **$1.25**

Serving Trays

Serving Trays made from mahogany finish wood, measuring 17 x 11 inches, having two strong handles and glass top. Regular value, $1.98. Wednesday Made-in-Canada special, **$1.49**

Many Kitchen Needs That Are Made in Canada

The many necessities for your kitchen listed here are all Made-in-Canada.

Wire Egg Whips 15c	Kitchen Knives 15c
Mixing Spoons 15c	Aluminum Measing Spoons, 15c
Apple Corers 15c	Soap Savers 20c
Potato Mashers 15c	Cake Coolers 35c
Plate Scrapers 15c	Strainers, from 15c to 69c
Soap Dishes 15c	Tea Pot Stands 35c
Can Openers 15c	Vegetable Graters 15c
Toasting Forks 15c	Victor Flour Sifters ...39c
	Toasters .....19c and 29c
	Gas Toasters 15c

Stamped Buffet Sets

3-Piece Buffet Sets made of pure linen crash of even weave. Stamped in several neat designs. Square or oval styles. Made-in-Canada Sale price, each..... **49c**

THE J. C. TURNBULL CO. LTD.

Knit Corset Covers

Turnbull's perfect fitting Corset Covers in fine Swiss rib knit. High neck and long or short sleeves. Sizes 34 to 42. Regular 60c value. Made-in-Canada Sale price..... **39c**

HEAVY FLOOD LOSS.

Clearing Weather Brings Relief in Southern States.

ATLANTA, Ga., Jan. 20.—(Canadian Press.)— Dead and missing listed as ten, railroad and motor traffic demoralized and heavy property damage, was the flood record in several Southern States to-day as the clearing weather brought relief from the situation acute since Saturday night. In Southern Georgia, where damage probably was the greatest, and in Mississippi, Alabama, South Carolina and Louisiana, streams were returning slowly to their beds and fair weather was forecast.

The south was flood-swept to-day, continuing rains sending rivers and streams on fresh rampages in half a dozen States. More than a score of villages were inundated and other towns and cities isolated by the flood waters which have taken a toll of ten lives.

Property damages mounted hourly and the number of refugees increased as the river bottom homes were flooded or swept away by the rising waters.

VOICE OF THE PEOPLE

TO the Editor, Examiner.

Will you please run the following report from today's Mail and Empire, of a sermon delivered by Rev. T. T. Shields in Toronto, Sunday, on Church Union.

READER

"I doubt if even an astronomer with all his skill at measuring space, could find the distance between Church Union and the real spirit of Christ, which is the regeneration of man. They are too many million miles apart to be measured. The foundation of Church Union is not Christian; it is essentially pagan; and the movement is a part of the general apostasy of the age."

The above are a few of the scattered phrases taken from the address of Rev. T. T. Shields in Jarvis Street Baptist Church last night, the topic of his address being "The Baptist Church and Church Union."

In addition to a general and broad condemnation of the spirit which was being displayed by the "so-called" Church Unionists, Dr. Shields congratulated those members of the Presbyterian Church who were holding out against the movement. He recognized that some of them might suffer in the process, that they "may be turned into the streets without a church home, in spite of the fact that they have contributed their thousands towards the unbuilding of the churches from which they are now being ejected," but at the same time he felt that they were to be congratulated, and not to be commiserated, for they were the ones among the Presbyterian body who represented the true spirit of Christ. Thir reward, he assured, would come from God.

Ignore the Basic Spirit.

As a basis for condemning the spirit of Church Union, Dr. Shields remarked that while there might be many names for the various churches among the Protestant body, there was but one spirit, or there should be but the one spirit, and that was the regeneration of man. All those who were sincere workers in that cause, and who had been admitted to the real Church of God, were in reality but one; already they were united in the real service, and it could not matter what was the name under which they were known, whether Methodist, Presbyterian, Anglican, Unitarian, Baptist or United. If the spirit was there, they were already united, and he felt that too much attention was being paid to the mere nomenclature of the church, and too little attention was being paid to the spirit of the church and its real work.

As to the Baptist Church, his remark was that they had too much home-cleaning to do to give any of their attention to the weaknesses of other denominations. And, personally, he had gained much greater happiness in the presence of some non-Baptised Presbyterians" than he had in the fellowship of "some Baptised pagans who call themselves Baptists." So the Baptist Church should confine its attention to the cleansing of its own household rather than adopting the controversy of Church Union, which, he believed, would bring 'great joy to the devil."

Aims at Monopoly.

The foundation stones of the Church Union movement," he added, "as I understand them from my own observation of certain sessions which I have attended, are laid upon the word economy'; but while the foundation stones are economy, you will find that in this, as in all other bodies which set out to form similar amalgamations, whether in business circles or elsewhere, the top stone is 'monopoly.' And I think it will rejoice the heart of the devil to find such a big organization growing up under one leadership, and I believe I could name the individual who will sit at the top and have his hand upon the controlling level."

"Dr. Chown of the Methodist Church recently remarked that the united force of the church would work for godly legislation," Dr. Shields went on, "and I name Dr. Chown because when I do not name them they say I talk in generalities. And when I do name them, they say I talk in personalities. So I may as well shoot straight at the mark. Dr. Chown says the power of a United Church will bring about godly legislation; but I do not know what godly legislation is. The work of the church is not to interfere in politics; and no church body has the right to go to the legislators of the land and ask for legislation, godly or otherwise. The part of the church is not reform. For reform is but building whited sepulchres which are filled with the bones of dead men. It is all very well to have the O.T.A. on the statute books of the Province; but it would be much better to have it written on the hearts of the people. A United Church may succeed in having other Acts such as the O.T.A. written upon the statute books of the land; but while they are having them written upon the statute books they are forgetting the hearts of the people; and so they bring great joy to the devil."

Dr. Shields concluded with the remark that if all the members of the Methodist and Presbyterian Churches within a half-mile radius of the Jarvis Street Baptist Church were to go to their business today with the spirit of Christ in their hearts, and were to apply it all through their daily lives, there would shortly be no such thing as a need or a call for Church Union.

Mothers especially like it for children as it takes the place of internal medicines.

Local Druggists Have Modern Remedy for Colds

A Vaporizing Salve which is Rubbed Over Throat and Chest for Colds.

When Vicks VapoRub, the "external 'method of treating sore throat, bronchitis, deep chest colds, or croup, is applied over throat or chest, the ingredients are released as vapors by the body heat.

These vapor, inhaled with each breath carry the medication directly to the affected air passages, loosening the phlegm and relieving the congestion.

At the same time Vicks acts as a counter-irritant, stimulating the skin, and thus helps the vapors inhaled to break up the inflammation.

Colds are usually relieved over night.

VICKS VAPORUB

OVER 17 MILLION JARS USED YEARLY

AN INNOVATION.

Dried Fruit Cleaned Perfectly and Quickly by Newly-Installed Plant.

There has been recently installed in the Porter S. White Co. Store, an elaborate and efficient Dried Fruit Cleaning plant. The process handles the fruit very quickly and by the abundant use of water all grit is removed, the fruit drained and is then ready to deliver to an customer in number one condition. This useful outfit was put in the P. S. White Co., as an extra store service for their patrons, at no additional cost. Orders for a case or more can be handled so rapidly that they are cleaned while you wait, or the service is done for other grocers if desired. Advt.

WILL AUDIT BOOKS.

WINNIPEG, Jan. 20. —(Canadian Press.)— Under orders from the Provincial government, members of the local firm of chartered accountants yesterday commenced an independent audit of the accounts of workmen's compensation offices in Winnipeg. This action follows the death of H. G. Wilson, commissioner of the compensation board, who was found dead in his automobile Saturday afternoon. It was disclosed yesterday that Wilson had been suspended from office recently following a report of government auditors.

Beauty

A Gleamy Mass of Hair

35c "Danderine" does Wonders for Any Girl's Hair

Just try this! When combing and dressing your hair, just moisten your hair brush with a little "Danderine" and brush it through the hair. The effect is startling! You can do your hair up immediately and it will appear twice as thick and heavy—a mass of gleamy hair, sparkling with life and possessing that incomparable softness, freshness and luxuriance.

While beautifying the hair "Danderine" is also toning and stimulating each single hair to grow thick, long and strong. Hair stops falling out and dandruff disappears Get a bottle of delightful, refreshing "Danderine" at any drug or toilet counter and just see how healthy and youthful your hair becomes.

TROTSKY INCIDENT NOW A CLOSED BOOK

Action of Central Committee Not Questioned By Loyal Communists.

MOSCOW, Jan. 20. — (United Press). — The Trotsky incident is officially closed. This is the verdict of the Central Committee of the Communist party, after which no good Communist would consider raising the question under penalty of offending party discipline.

The Central and Control Committees removed the Commissiar of War and the navy by instructing him to send in his resignation and accepting the same. Official Russian newspapers print news of the resignation on their inside pages, without editorial comment.

Leon Trotsky, shorn of much of his power, is now expected to go south, for his health, as soon as he desires.

PIANOFORTE RECITAL AT CONSERVATORY

(By Jeannette).

Ernest Seitz made his premier bow to Peterboro audiences last night, when he appeared in a pianoforte recital at the Conservatory of Music Hall, attended by nearly three hundred people. Mr. Seitz, who is an artist of outstanding brilliance, had no assisting artists on his programme, and the fact that applause for his final number was repeated and insistent enough to bring him back for an encore is probably sufficient evidence of the impression he made on his hearers.

Mr. Seitz is a young musician whose intricate and difficult programme was executed in a manner that left little to be desired. He plays with the ease and fluency of one who has mastered the piano. A long and varied list of selections, ranging from the opening numbers of Bach-Liszt and Beethoven, a preliminary arrangement that seems to be a favorite with many pianists, to a lengthy Carnival selection by Schumann, a quintette of Chopin's studies and valses, on to a half-dozen of selections by modern composers, was played entirely from memory. Mr. Seitz' music is marked by a wonderfully virile tone, firm, sure and clear. His music is of the broadly smooth, swinging variety, not at all temperamental, but adequate at all times to the demands of different composers. Clarity and fluency, with limpid intonations, characterized his rendition in particular of the Chopin group. His music last night showed him to be a master of technique, with versatile expression and fine sense of rhythmical balance. He plays in the intellectual manner, with interpretations controlled at all times by a trained mind. And he does not allow mannerisms to mar the excellence of his work.

The opening selection, the Prelude and Fugue in A minor of Bach-Liszt, was a brilliant example of the scope of the musician's powers. Bach's earnest and lofty tone, which predominates in this impressive number, seems eminently suited to the temperament of the musician.

The Andante in F major of Beethoven followed, a type of the thematic music of the great composer, spiritual in its atmosphere, with rippling chords played with almost feminine lightness of touch.

"Ecossaises," the "Scotch" music of Beethoven-Busoni, was a brilliant number, swift in tempo and spirit, with an odd, abrupt ending. It was followed by a lengthy rendition of a dozen or more movements from Schumann's "Carnaval," Opus 9. In the nobly fantastic music of this lighter-tempered composer, the artist seemed to become absorbed. The original and romantic measures of the often inconsequent harmonies were drawn from the piano in liquid, flowing tones, the firm beat of hammered fingers alternating with the smooth, velvety touch of softly modulated melody.

The intricate demands of the music of Chopin, who has been termed a master of "chromatic sinuosities," held no terrors for Mr. Seitz. He played six of the compositions of the great Pole, three Etudes, a valse and the Ballade in G minor, and ended with an encore in the Black-key etude. The Slavonic character of this music was finely portrayed. The extension of chords and the arpeggios, in batteries, the little groups of delicate, super-added notes which distinguish the compositions of Chopin, were adequately met. Applause followed the rendition of the Etude in G sharp minor, a delicate bit with cascades of tiny beaten notes, the Etude in F minor, with its sudden finale, and the lovely, dreamy Ballade, marked by sudden transitions of tempo and mood.

The modern group included three selections by Palmgren; "The Swan," an odd morsel of music, "Rococo," a charming, tuneful number, and "Valse Mignonne," daintily sweet. The delightful music of Debussy was heard in the graceful "Claire de Lune," and two compositions by Moszkowski as final numbers, with a brilliant encore, formed what to many of the audience were two of the loveliest portions of a thoroughly satisfying programme. Moszkowski's "Barcarolle," with the rippling of moonlit water in its tinkling cadences, and the "Caprice Espagnol," gay, vibrant, whimsical, were followed by insistent applause which brought a double encore.

STORM IN NEW YORK.

Railway Lines Badly Handicapped and Shipping Delayed.

NEW YORK, Jan. 20.—(United Press.)— New York wallowed through the most uncomfortable snow storm of the winter to-day, the driving wind piling drifts inside the street and making the work of shovellers difficult. It was the second severe storm of the New Year and came just as an over-worked street cleaning department was clearing away the last of the blizzard which swept the city early in the month.

Surface lines were handicapped and thousands of workers were late to their posts.

Traffic in the harbor was delayed, ships fighting their way through the snow and heavy seas.

The weather bureau promised warmer weather during the day and it was hoped that rain would aid the snow shovellers in their task of clearing away the drifts.

M. McINTYRE IS CHAIRMAN LOCAL BOARD HEALTH

First Meeting Saw Much Constructive Business Transacted To-day.

MILK TEST AGAIN.

A Dozen Citizens Ordered to Connect Houses With Sewers Promptly.

The new Board of Health for 1925 held its first meeting this morning, appointing Alderman Malcolm McIntyre chairman. A big slate of business was cleaned off in good time, and several progressive measures were adopted.

The annual discussion on the advisability of publishing the milk tests took place, and, on motion of Claude Rogers and Mayor Turner, the tabulation made by the Provincial Laboratory was handed to the press.

Isolation Hospital.

There were five patients in Queen Mary Hospital at the beginning of December, three were admitted during the month and six discharged.

Payments on behalf of the hospital for the year amounted to $9,157.24. This was considered very satisfactory in view of the extensive repairs and improvements made at the hospital. The appropriation for the year was $10,000.

W. A. Fife criticized the sanitary inspector for alleged failure to report or remove a nuisance at 610½ Bethune Street. In his opinion, the inspector was not earning his salary since he omitted inspecting back yards. The complaint will be investigated.

No Relief Here.

Nicholls Hospital Board regretted its inability to agree with the Mayor's suggestion that the Isolation Hospital be taken over by the Nicholls Hospital and St. Joseph's Hospital.

Must Install Sewer.

About a dozen citizens were given warning that unless sewer connections are made at their houses before March 1, the Board will take action against them. These connections were ordered many months ago as a health measure, and the requirements of the Board have not been met.

Recommend Installations.

The Board recommended to the City Council the construction of a sewer on Bethune Street, between Wolfe and Dalhousie Streets, as a health measure.

An application from "A Resident" on Euclid Avenue for water facilities was recommended to the Utilities Commission for action. The sewer has been laid there, it is said, and the water should be put there as a health measure, the Board said.

There were present Chairman Malcolm McIntyre, Dr. T. W. H. Young, M.O.H., Mayor J. J. Turner, C. H. Rogers and Dr. J. M. O'Brien.

OSHKIGMONG NEWS.

Gun Club Shoot Was a Big Success—Thirty Degrees Below.

OSHKIGMONG, Jan. 20. — Week night religious services have been conducted in the church here by H. E. Hawley, of Peterboro, with fairly good attendance. Mr. Hawley was assisted by Kezhigabetung.

The Gun Club had its annual shooting contest between East and West Mississauga Street, resulting in favor of the Westerners, as follows: West, 21.665 points, Madden Taylor, captain; East, 400 points, Allen Taylor, captain. This is the first time the Westerners have been favored with the trophy since the club has been organized.

The stork visited Mr. and Mrs. Albert Taylor and made them the happy recipients of a fat baby boy.

Mrs. Frank Joe, of Longford, is here staying with her grand-daughter, Mrs. Albert Taylor.

Mr. Jake Jacobs is seriously sick with pleurisy.

Mr. R. J. McCamus, Indian agent, was here last week on business.

Mrs. Amos Johnson, who has been an inmate in the Nicholls Hospital for about two weeks, is now at home.

The thermometer registered 30 below here on Monday morning.

Mr. and Mrs. Charlie Jones, of Buckhorn, spent Sunday last with D. E. Whetung and family.

CHURCH UNION RESULTS.

TORONTO, Jan. 20.—(Canadian Press.)— Standing by churches in their voting on entering the United Church of Canada follows:

	For.	Against
British Columbia	21	3
Alberta	52	8
Saskatchewan	313	10
Ontario	251	147
Quebec	49	16
Nova Scotia	67	16
Prince Edward Island	14	4
Total	767	204

NEVER BEFORE

Not in fifty years has there been so persistent and widespread use of

Scott's Emulsion

yet thousands have only begun to realize what it might be to them in strength, health and robustness.

Scott & Bowne, Toronto, Ont.

PASTOR PLEASED WITH KNOX VOTE

Rev. M. C. MacKinnon Hopes That All Dissenters Will Remain.

Rev. M. C. Mackinnon to-day expressed satisfaction with the result of the vote on the Church Union question in Knox Church, of which he is pastor.

"In view of the fact that the 'Presbyterian Church Association' reported Knox Church to the Private Bills Committees at Toronto and Ottawa," he said, "as being two-thirds opposed to union, it is interesting to note that out of a total voting strength of 524, there were only 131 ballots cast against entering the United Church.

"The finest spirit prevailed during

REV. M. C. MACKINNON.

the voting. A pleasing indication of this was given on Saturday evening after the poll had closed, when the officials sat down together to an oyster supper and an hour of pleasant fellowship.

Will Carry On.

"Knox Church will continue to function as at present," Mr. Mackinnon said, "carrying all its organization and practices as it goes with the Presbyterian Church into the United Church. It is the earnest desire of the church officers that those who from honest convictions voted against union may feel that their sense of ownership, their rights, their fellowship and their justifiable pride in Knox church continue undisturbed, as indeed they do, and that in the unity of the Spirit and the bond of peace, all may continue to worship and serve as one family in their home church."

JOSEPH HICKSON WAS RE-ELECTED

South Victoria Agricultural Society Held a Meeting.

LINDSAY, Jan. 20.—The annual meeting of the directors of the South Victoria Agricultural Society was held in the Council Chamber here, with the president, Joseph Hickson, in the chair.

The different reports presented showed that the past season had been the most successful one in the history of the society.

The report of the secretary-treasurer, Mr. H. B. Black, showed receipts from all revenues to be $17,141.58. Total expenditures on revenue, $14,191.21. A mortgage of $3,000.00 was also paid in full. Cash on hand in the Bank of Montreal on December 31st, 1924, amounted to $899.32.

Election of Officers.

President—Joseph Hickson, Township of Manvers.

Vice-Pres.—J. B. Begg, Lindsay.

2nd Vice-Pres.—Frank Graham, Township of Ops.

Sec.-Treas.—H. B. Black, Lindsay.

Auditors—Messrs. Rutherford, Williamson and Co., Toronto.

Directors for Lindsay — John O'Reilly, W. Eric Stewart, B. L. McLean, H. S. Johnston.

Honorary Directors for Lindsay—Col. E. H. Hopkins, C. A. Thompson, Dr. H. Irwin, Felix Forbert, Richard Butler, W. H. Wilson.

Directors for the Township of Ops—Alex. Horne, Garfield Hawkins, T. R. Trotter, W. H. Payne, James Robertson.

Directors for Township of Mariposa — W. A. McCrimmon, A. J. Varcoe.

Director for Township of Fenelon—Alex. McFadyen.

Director for Township of Verulam—Claude Bottum.

Director for Township of Emily—Isaac H. Fee.

Director for Township of Eldon—Samuel Lovett.

Director for Township of Cavan—Norman McGill.

A business meeting followed, when matters bearing on the society's plans for the coming year were discussed.

FLAPPER PRISONER KEEPING A RECORD

Has Been Interviewed By 85 Persons Since Week in Jail.

SAN FRANCISCO, Jan. 20. — (United Press).—Dorothy Ellingson is keeping a record of her experience in prison.

Thus far it shows she has been interviewed by 85 persons, including twenty newspaper reporters, and that on Thursday fifty photographs were taken of her, forty were taken on Friday and Saturday and 10 on Sunday.

Renew Your Subscription

France's Potential Resources

Area and Population. The total area of France, including Alsace-Lorraine, amounts to 212,659 square miles. The population of France in 1911 was 39,601,509, and that of Alsace-Lorraine in 1910 was 1,874,014. In 1921, France within its new boundaries, had 39,209,766 people. The total population of the republic, according to the latest available figures is 184 per square mile. In 1921 there were 1,550,449 foreigners in France. Paris, the capital, has 2,906,472 inhabitants, and Marseilles, Lyons, Bordeaux, and Lille are cities of over 200,000 population.

Industry and Commerce. France is an agricultural and an industrial nation. The yield of the principal crops for the year 1922 were, in metric tons: Wheat 6,405,000; potatoes 13,134,000; oats 4,184,000; rye 995,000; barley 860,000, and corn 117,000. Total wheat acreage of France for 1923 was reported as 13,659,000 acres, compared with 12,681,000 acres in 1922. Condition of the crop was placed at 72% compared with 58% on the corresponding date last year. Rye acreage was estimated at 2,172,000 acres as against 2,087,000 acres in 1922, and the condition of 78% compared with 68% for the same date in 1922. Barley acreage was reported to be 1,592,000 acres, while in 1922 it was only 1,427,000 acres. Condition of the crop was placed at 70% compared with 62% on the same date in 1922. The acreage of oats in 1923 was estimated at 8,560,000 acres compared with 7,906,000 acres in 1922, and the condition of the crop was said to be 71%, a gain of 10 points over 1922. The corn crop at 15,787,000 bushels as compared with 12,676,000 bushels in 1922. Potato production for 1923 was estimated at 350,311,000 bushels; the corn crop at 15,777,000 as compared with 12,676,000 bushels in 1922. Acres planted with vines amounted to 3,412,127 and yielded 1,523,522,000 gallons of wine. The wine harvest of the Department of Aude, Gard, Herault, and Eastern Pyrenees in 1921 was 23,981,459 hectoliters. Fruits and nuts are produced on a large scale, there being, among others, 144,188 metric tons of apples, 52,067 metric tons of pears, 72,613, of olives, 27,476 of cherries, and 165,537 of chestnuts. Silk culture, with government encouragement, produced in 1922 a total value of 20,510,000 francs. Livestock in 1922 included 2,706,110 horses, 186,420 mules, 295,780 asses, 13,349,460 cattle, 9,599,580 sheep and lambs, 5,166,080 pigs and 1,361,180 goats.

In 1913 there were 41,638 mines and quarries in work, with an annual yield of mines valued at 829,453,265 francs, and of quarries [illegible],985,651 francs. In 1920 the production of coal and lignite was 24,519,000 metric tons; not including 9,410,433 tons produced in the Saar Basin; production of coal in 1922 was 31,780,000 tons; for the first nine months of last year 28,054,250 tons; iron ore for 1922, 20,851,995 (inclusive of production in Alsace Lorraine, which totalled 19,983,616 metric tons) pig iron 4,920,000, which compares with 3,417,000 tons in 1921. The production of pig iron for the first ten months of 1923 amounted to 4,216,000 tons. On September 1st 1923 there were 109 active blast furnaces, 60 ready, and 49 in construction or preparation. Of the active furnaces, 45 were in the Eastern district, and 29 in Alsace Lorraine. Silver, Lead, zinc, copper, tin, antimony, arsenic, gold, manganese and salt are also mined.

French manufactures include silk and cotton textiles, leather goods, metal goods and tools, automobiles, paper, clothing and rubber goods. Alcohol was produced to the amount of 31,184,000 gallons in 1921. French fisheries are important, the value of their products in 1919 being 447,647,000. In Alsace, France has acquired first grade potash mines. The area of the potash basin, which was discovered in 1904, is from 200 to 250 square kilometres; its contents are estimated at 2,000,000,000 tons of salts of potash of 2.10 density, yielding about 400,000,000 tons of pure potash. The output in 1913 was 1,167,000 tons of which 531,000 was exported. During 1922 there was a record output of potash salts by the mines in Alsace, amounting to 1,326,727 tons as compared with 903,134 tons in 1921, 1,222,370 tons in 1920 and 592,365 tons in 1919.

Foreign Trade. France commands a great export market. Her exports are destined chiefly for Great Britain, Belgium-Luxemburg, the United States, Switzerland, Italy, Germany, Argentina. They consist largely of silken goods, cottons, clothing, chemicals, wine, lace, automobiles, and hewn timber. French imports are coal and coke cereals, raw cotton, cast iron and steel, wool and machinery, and come in great quantity from the United States, Great Britain, Belgium, Argentina, Italy and Germany. Exports aggregated 19,187,000 tons in the first ten months of the past year as compared with 18,212,000 tons in 1922 and 17,846,000 tons in 1913.

Transportation. France has 25,766 miles of railway. The principal lines include the Northern Railway, the Eastern, the Paris-Lyons-Mediterranean, the Paris-Orleans, the Southern (Midi) and the State Railway. The aggregate surplus of all lines amounted to Fcs. 403,300,000 for 1922 as compared with a deficit of Fcs. 2,084,000,000 in 1921, and 3,012,000,000 in 1920. During 1923 the railways did decidedly better than during the preceding year. Gross receipts for the period January 1-November 11, 1923 aggregated Fcs. 6,166,804,900 as compared with Fcs. 5,838,784,800 for the corresponding period in 1922.

Navigable rivers total 4,512 miles and canals 3,031 miles. In 1914 there were 23,918 miles of national roads.

French shipping comprises 1,400 steamers and motor vessels of 2,963,229 aggregate gross tonnage; 358 sailing vessels of 281,965 aggregate gross tonnage; total 1,758 ships of 3,245,194 tonnage. The present shipbuilding schedule calls for a construction of 1,255,000 additional tons.

National wealth and resources. The national wealth of France was estimated in March 1922 as being about Fcs. 770,000,000,000 as compared with Fcs. 300,000,000,000 in 1913 and 190,000,000,000 prior to the Franco-Prussian war. The national income is estimated at Fcs. 82,000,000,000 as compared with 37,000,000,000 in 1914, while the value of foreign investments (largely reduced since the war) is placed at from Fcs. 17,500,000,000 to 21,000,000,000 (gold). In 1914 it was estimated at 42,000,000,000. French capital before the war had gone considerably into her colonies but in much larger amounts into older and larger foreign countries. The French investments in the United States, in Canada, South America, the Near East and the Far East were important factors, and the revenue from these foreign holdings probably aggregated about $400,000,000 per annum. The total debt of the Russian Government to the French Government was given as of January 1, 1923 at Fcs. 6,040,000,000 (gold) inclusive of Fcs. 995,000,000 (gold) charge by the Bank of France for discounting Russian Government obligations. Advances to other countries amounted on January 1, 1923 to Fcs. 9,278,500,000, viz., Rumania, Fcs. 1,181,000,000. Jugo-Slavia Fcs. 1,795,000,000; Greece Fcs. 861,000,000; Poland Fcs. 1,056,000,000. Czecho-Slovakia, Fcs. 574,000,000; Belgium Fcs. 3,684,000,000; Italy Fcs. 49,000,000; exclusive of Fcs. 800,000,000 (gold) in supplies of materials to be covered to indefinite extent by value of Italian supplies of materials, Esthonia; Fcs. 10,500,000; Montenegro Fcs. 13,000,000. Lithuania Fcs. 6,000,000; Hungary Fcs. 1,000,000; Austria Fcs. 500,000; and Latvia Fcs. 11,000,000.

Reparations. France is to receive large sums on her reparation account from Germany which will greatly enhance her treasury. The Ministry of Finance has issued a statement outlining the economic and financial situation. As it contains much information of interest to Canadian investors in French Government 6% Bonds our correspondent has summarised the statement as follows:—

The Government will shortly be in a position to increase its reimbursements to the Bank of France which will do away with the menace of inflation, while it will also help to stabilise the value of the franc in relation with foreign exchanges. The franc as a result, will then start to gain in value and so cause the cost of living to decrease.

The budgetary situation shows a steady improvement. In 1919 national expenditure exceeded revenue by nearly 24 billion francs; in 1923, the general budget, which included all expenditure of government departments balanced; in 1924, the general budget will show an excess of revenue which will go a good way towards covering expenditures under the Special Budget for reconstruction of the devastated regions; in 1925, for the first time in eleven years, according to the present official estimates, all expenditures will be met by normal revenue.

The general economic situation shows a similar improvement. The uninterrupted development of France's foreign trade, the constant increase in revenue from all sources of taxation, the reconstruction of the devastated regions and the new wealth brought to the country by the return of Alsace Lorraine are all factors of prime importance to the nation's economic balance sheet.

In 1920 France's imports exceeded exports by 24 billion francs, today the situation is reversed and France is selling abroad more than she is buying. On the basis of the figures for the first six months of last year, the trade balance, for 1924, will be in France's favor to the extent of 3 billion francs.

Seventy-five per cent. of the total damage done by the German armies in the devastated regions of Northern France has now been made good and this remarkable result has been achieved by France alone. The provinces of the north have recovered their entire pre-war population of 4,278,000 inhabitants and the terrible ravages of war will soon be wiped out.

Most important of all, in concluding this statement of France's economic and financial condition, the French Minister of Finance points out that Germany has now declared herself willing to make reparations payments and that under the provisions of the Dawes plan 52 per cent. of these payments will be credited to France. These monies will be of substantial help in enabling the French Government to speed up the execution of its financial program which includes provision for the amortization of the public debt.

Refunding External Debt. Latest reports indicate that France is [illegible] to proceed with the refunding of her loan to Great Britain and the United States. This step, in the opinion of international bankers, will prove a powerful impetus in the rise of the franc. The aftermath of such refundment can best be gauged by the behaviour of the British pound sterling, which has recently scored a new high since the war of [illegible] per pound, or, within 6 cents of its par value. The Franc, during the early part of January showed its strength and the movement, we believe, is but precursory, in view of the recent better tone of francs, to a rise of greater proportions. As the current rate of exchange [illegible] the future value of these high grade French Government 6% bonds, present purchasers of these securities will have some splendid profits to show within the next few months.

FRANCE!

"France, the worker, has before her, a magnificent future which will demonstrate to the world that it was not wrong in displaying confidence in her."

M. CLEMENTEL, Minister of Finance, in a recent address.

INCREASE IN FRENCH TRADE WITH GERMANY

Imports More Than Doubled in Nine Months of 1924, Exports Trebled.

As reported at the Customs Office of France, imports into France from Germany during the first nine months of the present year amounted to 1,[illegible],000,000 francs, as against 600,000,000 for the corresponding period last year. Exports from France to Germany for the nine months were 2,[illegible],000,000, as compared with 751,000,000 in 1923.

From the "NEW YORK TIMES"

U.S. AND FRANCE TO ARRANGE FUNDING OF WAR DEBTS

French Foreign Office Confirms Report of Opening of Negotiations

CONCRETE PLAN

From "MONTREAL DAILY STAR"

FRANCE STILL ROLLING UP AN EXPORT SURPLUS

11 Months' Export Excess 1,[illegible],000,000 Francs—1,463,000,000 Import Excess in 1923.

[illegible]

From the "NEW YORK TIMES"

French Government 6% Bonds Provide *the* Investment Opportunity of the Present Generation

PRESENT PRICE YIELDS ABOUT 7¾% *And Yield increases as Franc Rises*

Funding of France's External Debt to Great Britain and the United States will serve as a powerful impetus in driving the value of French Government 6% Bonds rapidly upwards.

EXCEPTIONAL PROFITS FOR ASTUTE INVESTORS

WE BELIEVE that an investment made today in French Government 6% Bonds (issued Dec. 16th 1920—Redeemable on or after January 1st, 1931), presents an exceptional opportunity for profit on any material advance in the value of French money (francs).

Due to the depreciation of French francs, a French Government 6% Bond can now be bought for approximately $45.00; with French Exchange at normal (19.3c per franc) these same bonds would have a value of $193.00 each.

International bankers believe that French francs will sell above 10c per franc before very long. Just think what it means to French Government securities; when the franc touches 10c, each bond of 1,000 francs would have a value of $100.00—a rise of over 125% or a profit of $55.00 for every $45.00 invested. With the franc selling at 15c per franc or $150.00 per 1,000 francs your profit will be $105.00 for every bond of 1,000 francs or for every $45.00 invested.

We made a thorough investigation to determine the best way to buy French francs for maximum profits. We believe that the French Government 6% Bonds, maturing after 1931, afford the best medium, for they represent to French Investors precisely what the high grade British Government Consols and our own Canadian Government Victory Bonds represent to us, **being legal investments for every institution, Trust Fund and Savings Bank in France** and constitute a strictly high-grade gilt-edged government investment. They may be sold again instantly, being listed on the Paris Stock Exchange (Bourse). The interest coupons have always been paid promptly on the dot and can be cashed in Montreal, New York, London and the principal financial centres of the world at the current rate for francs.

French Government Bonds will unquestionably come back to normal ($193.00 per 1,000 francs). The United States were financially bankrupt after the Civil War. Their securities could be bought for a song, yet in a few years the Americans were on their feet financially again, and today are considered the richest nation in the world.

England, too, once faced what seemed to be financial disaster. With Napoleon virtually pounding at her gates, British Bonds went next to nothing, but the victory at Waterloo sent them skyrocketing. The Rothschild family accumulated the major portion of its wealth by investing in British Bonds and selling them when Wellington's victory became known.

The experience of France, bankrupt at the hands of Bismark, is within the memory of living man. Her bonds sold down to 7% of their normal value after the Franco-Prussian war. They appeared hopeless, yet in two years they had recovered 95% of their normal value, making fortunes for those who had the courage to invest in them. When millions of men and populations of nations lend their collective efforts to the task—nothing is impossible. The French Franc will undoubtedly come back to normal.

A study of history convinces one forcibly that the most difficult thing in the world to destroy is national existence. History will repeat itself. We believe that the opportunity of a lifetime, to make remarkable profits, exists today for our clients, through the purchase of these high-grade government securities. They rank as the highest-grade French Government bonds, and are virtually a first mortgage on the entire assets and resources of the Republic of France. The bonds are valid for thirty years after maturity and the interest coupons for five years after redemption date, thus enabling you to cash them at any time the exchange rates are favorable.

France ranks as a first-class military, naval and commercial power of the world. French industries are thriving and working overtime. France is exporting goods to every country of the globe; her shipping is crowding the seas and the nation shows every evidence of industrial and economic progress. Reparation payments from Germany are further enhancing her treasury. These conditions should be quickly reflected in a rapid rise in the French franc, which would in turn increase the value of her Government bonds. That is why we urge you to buy French Government bonds now while they are on the bargain counter.

As the franc rises, the value of these bonds will increase as follows:

FRANCS	Present Price	With Franc At 10 cents	With Franc At 15 cents	With Franc At Par (19c)
1,000 French Government 6% Bonds	$45	$100	$150	$193
2,000 French Government 6% Bonds	90	200	300	386
5,000 French Government 6% Bonds	225	500	750	965
10,000 French Government 6% Bonds	450	1000	1500	1930
25,000 French Government 6% Bonds	1125	2500	3750	4825
50,000 French Government 6% Bonds	2250	5000	7500	9650
100,000 French Government 6% Bonds	4500	10000	15000	19300

We are selling a good many of these bonds at the above price which covers every expense. Upon receipt of money-order or accepted cheque, we will at once confirm sale by return registered mail, but order must be received by return mail to insure these prices, as quotations are changing daily.

We handle all kinds of foreign government and municipal bonds and it is vitally important to us to have our clients select those which will make the most money for them and make it most quickly. Our interest does not cease after a sale, for it is our constant aim to keep in touch with our clients, to render them service, posting them when the bonds rise in market value, and advising them whether or not we deem it advisable to sell. This service is expensive to ourselves but its value to our clients is incalculable. Use the order form below.

THE INVESTMENT HOUSE OF
C.M. CORDASCO & COMPANY
Specialists Dealing Exclusively in Foreign Government and Municipal Bonds
MARCIL TRUST BUILDING - 290 ST. JAMES STREET
MONTREAL, CANADA

— — — ORDER BLANK — — — 134

The Investment House of
C. M. CORDASCO & COMPANY,
Marcil Trust Bldg., 290 St. James St., MONTREAL, Canada. Date 1.3.4

I enclose herewith accepted cheque for $ .... (cash / money order)
in full payment for the purchase of .... francs
in French Government 6% Bonds, (Maturity 1931). (state amount)

Name ....
Mr., Mrs. or Miss

Address ....

J. Pierpont Morgan, probably the greatest financier the world has ever known, is recently quoted as saying:

"We have absolute confidence not only in the resources of France, but even more in the intelligent and industrious population...

"France, soon will be invincible, in the economic domain. In any case, we shall always be at her side and sustain her when necessary...

"Before two years have elapsed, France will have reconquered, from the economic viewpoint, the prepondering situation she enjoyed before the war."

After having exhaustively studied the sound financial condition of France, we believe that purchasing her high grade government bonds at present prices is an opportunity one cannot afford to miss, as the profits will be large and very rapid.

French Government 6% Bonds, which are described in these columns are purchased by French citizens, not only for the safety of the principal, but also because of their never failing, tax-exempt, interest income. In purchasing these bonds at the actual market price, the client makes his investment at rock-bottom prices.

It is our opinion that the present rate of exchange of the French franc is inconsistent with the financial and potential natural resources of the Republic of France.

We momentarily anticipate a sharp upward movement in the franc. In fact we believe that it will sell at 10c per franc, or $100.00 per 1,000 francs before very long. We are convinced our clients will double, if not treble their money within a remarkably short time.

Not only does the principal increase in value as the franc advances but the interest income becomes automatically augmented. For instance, each bond of 10,000 francs yields an income of 600 francs per annum.

At the present rate of the franc holders of French Government 6% bonds receive interest at the rate of about 7¾%. As the franc rises the interest or return on the principal, automatically increases.

With the franc quoted only at 8 cents, the holder of these bonds would receive $48.00 in Canadian money for each 600 francs yearly interest income. This is a good return on an original outlay of $450.00, representing as it does, an interest rate of about 11 per cent instead of 6%. With the franc at 10 cents, or $100.00 per 1,000 francs, the interest income converted into Canadian currency would amount to $60.00, equivalent to an income return of 14% on the principal invested.

When the franc is quoted at 15c or $150.00 per 1,000 francs, every 600 francs will be worth $90.00 in Canadian money; this return represents an interest rate of over 19% on an investment of $450.00. When the franc reaches par, the annual interest in Canadian currency will be $115.00 for every 600 francs, this return is equivalent to an interest rate of over 25 per cent on $450.00.

As remarked elsewhere, you do not have to cash your interest coupons as soon as they become due. You can hold each interest coupon for five years after redemption date. This will permit you to dispose of them at materially higher rates than at the present time.

The important fact to remember, however, is that your principal increases in value as the franc rises.

Rarely has the investment public been offered an investment that returns such an attractive yield with absolute guaranty of both principal and interest.

Thousands of our clients in Canada and the United States have purchased these sound, high-grade, French Government Bonds. They have placed their money where it will return them a handsome income together with a unique opportunity of reaping a liberal profit.

As the security is unequalled—and the investment thoroughly safe, we advise clients to buy as many of these bonds as they may possibly find it convenient to invest in. Immediate action must be taken if real profits are to be made.

As the largest dealers in Canada specialising exclusively in foreign government and municipal bonds, it is only after we have sounded exhaustively the merits of an investment that we recommend it to our clients. Being in constant touch with the foreign markets of the world, we offer our clients the benefits of a reliable service and efficient organisation.

Our past record stands out as testimony to our ability to make money for all who deal with us. In November of 1923 we urged investors to make immediate substantial investments in German Government 5% bonds. We sold those bonds at $39.00 per one million marks. Nine months later those same bonds rose to $2,800.00 returning a profit of about five thousand per cent. for every $39.00 invested. One of our customers who made an investment of $1,140.00 in November, 1923, was offered $230,000.00 for the same bonds on September 18th, 1924.

On August 2nd of this year we sold to some of our clients City of Hamburg 4½% Bonds, 1919 issue, at the price of $245.00 per bond of one million marks' denomination. On September 10th—in less than one month's time—we bought back the same bonds at a price of $1,150.00 returning a profit of $905.00 for every $245.00 invested.

Thousands of C. M. Cordasco & Company's clients, scattered throughout the length and breadth of Canada have become comparatively wealthy by investments made in selected securities upon our recommendation.

Fortunes are earned every day by far-sighted investors in selected foreign government and municipal bonds which we recommend.

Many investors, heretofore compelled to be satisfied with 3 and 4% interest on their principal have liquidated their former holdings and purchased French Government 6% Bonds.

They are, as a result, in great demand and it is not at all unlikely that the decreased floating supply alone will cause them to rise in value. We believe present purchasers will receive handsome profits during 1925. French Government 6% Bonds will rapidly increase in value.

ORDERS FILLED IN ROTATION

Owing to the great demand for these bonds and their present scarcity our staff is taxed to the utmost. While we give each investor the same attention and service, and care is always given to individual requirements, in justice to all we are compelled to fill orders in the rotation in which they are received.

LEMIEUX ACT VOID.

OTTAWA, Jan. 20. —(Canadian Press.)—Amplified report of judgment rendered to-day by Judicial committee of the Privy Council, indicates that the Lemieux Act is without effect in all non-interprovincial labor disputes, municipal and otherwise, according to an interpretation given by competent authorities here. The Act has been in force since 1907 and under its provisions 441 boards of concilation have been appointed and according to latest interpretation these boards functioned illegally.

FOR SPORT FROCKS.

Leather applique and colorful yarn embroidery make gay touches of interest on sports frocks of white crepe.

PILLS KILLED A CHILD.

MONCTON, N. B., Jan. 20. — (Canadian Press)—Eighteen months old child of Mr. and Mrs. Gaudet, this city, is dead as result of eating pills found in house.

WARM LEFT-OVER.

If you have any cold lean meat left after a meal you can utilize it for lunch by warming it in gravy or sauce sufficient to moisten it, and spread it on slices of crisp toast.

NEW HAIRDRESS

The French hairdressers are introducing a delicate fringe of slightly curled hair across the forehead as a relief from the severity of the boyish bob.

MAY DISCIPLINE JOHNNY DUNDEE

French Boxing Confederation Complain That He Broke His Contract.

ON WAY HOME.

NEW YORK, Jan. 19. — Johnny Dundee may face disciplinary action in this country at the hands of the New York State Athletic Commission as a result of his hasty departure from Paris without fulfilling a contract to fight Brettonel, French light- weight.

This was indicated yesterday by George E. Brower, chairman of the commission who declined in the absence of official information to predict what action might be taken but said his organizaiton would act promptly on any recommendations made to it by the French Boxing Federation.

PARIS, Jan. 20. — Formal complaint against Johnny Dundee and his manager, Jimmy Johnston, for failure to carry out the Dundee-Bretonnel fight, which was to have been held here on January 27th, has been lodged with the French Boxing Federation by Promotor Boyar and in addition a suit for 75,00 francs damages was filed to-day in the French civil courts against both the fighter and his manager.

The "affaire Dundee" as it is known here, is attracting much interest in sporting circles. The promoters decided to file the suit and complaint against Dundee and his advisor only after they had received a wireless from the captain of the liner Paris, two hours out of Plymouth bound for New York, saying that Dundee was aboard. There was also a message from Johnny himself saying he was sorry that illness in his family made it imperative for him to return to the United States, but that he would come back to fight Bretonnel or anybody else.

AMATEUR SOCCER CLUBS BAR PROS.

All Canadian Provinces Uphold Regulation of D. F. A.

WINNIPEG, Jan. 19 — John Easton, president of the Dominion Football Association, announces that all the Provinces of Canada have voted against the proposal to allow a professional soccer player to play with an amateur team. Mr. Easton explains that the vote could not have gone any other way, because of the rule.

The suggestion came in the first place, from Montreal, and was discussed at the D. F. A. annual meeting held in that city last fall, but it was deemed advisable to give the various Provinces time to think it over. This they have done with a negative vote as the result. This means no old country professional players can sign for a team in Canada until the whitewash brush has been applied to him through the proper channels.

There is certain to be an influx of players from the motherland in the Spring, and unless they carry with them the proper credentials, they are sure to be kept out of the game until such times as they can be obtained. This means delay, which the Montreal people sought to avoid.

PETES AND VARSITY AT ARENA TO-NIGHT

Toronto Hoping Collegians Will Stop Group Leaders.

The Toronto Star last night referred to the Peterboro-Varsity game tonight as follows:

Torontos O.H.A. card this week is mighty interesting—one senior, three intermediate, and five junior games.

The card opens up with Richmond Hill intermediates playing North Toronto tonight up in Willowvale rink. To-morrow night the crack Peterboro team steps into town to take a whirl at Varsity. Varsity gave them a tidy argument down in Peterboro, but the Petes, figuring themselves a big ice team, think that they will run up a score here. Maybe they will, but just the same Varsity always fields a team of stubborn triers. Saturdays game against McGill was just a nice work-out for the college team, and they will be right on edge for tomorrow nights game. Peterboro is about due for a bump. Just in case tomorrow night is the night the boys better cancel all other dates and drop down to the Arena to see the blow-off come off. Anyway if Varsity cannot stop the rush of the Petes the net guarding of Joe Dwyer is well worth the price of admission alone to say nothing of the tireless display of those Nurmis on skates up on the forward line, Bailey, Collins, Ranger, Burgess and Rose. This Peterboro team is just about the best balanced team Toronto has seen since the Granites "cleaned the works in 1923.

INTERMEDIATES PAGED

Practice Tonight Between 7 and 8 Called by Manager Halpin.

Manager Grover Halpin of the Peterboro Intermediates has called a practice of his team tonight between 7 and 8 o'clock at Brock St. Rink. The following players are expected out: Ward, Templett, Legros, Batten, E. Williams, M. Williams, Foley, LaPierre, Lackie, Holland, Jackson, McPherson.

HOCKEY SCORES

The results of hockey games played yesterday, were as follows:

Senior O.H.A.

London 3, Kitchener 2.
Galt 5, Niagara Falls 1.

Intermediate O.H.A.

Brockville 6; Belleville 5.
Trenton 3, Whitby 2.
Bowmanville 8, Oshawa 5.
Oakville 3, Burlington 2.
Grimsby 3; Niagara Falls 1.
Caledonia 4, Hagersville 2.
New Hamburg 8, Kitchener 1.
St. Mary's 14, Ex[illegible] 6.
North Toronto 12, Richmond Hill, 2.
Collingwood 12, Meaford 2.
Chesley 3, Palmerston 1.

Junior O.H.A.

Upper Canada 5; U.T.S. 3, (10 minutes overtime.)
Port Hope 7; Oshawa 5.
Brampton 4, Milton .
Port Colborne 2, Dunnville 2.
Preston 2, Galt 1. (10 mines over time.)
London 9, Tillsonburg 2.
Waterford 1, Cayuga 0.
Mitchell 3, Clinton 2.
Bradford 3, Richmond Hill 1.
Midland 3, Coldwater 1.
Circle Six, 6, Kingston 4.

Manitoba Senior.

Selkirks 2, Tiger Falcons 0.

Quebec Senior

Montreal 6, Three Rivers 4.

Western Canada

Regina 3, Vancou[illegible] 1.
Victoria 7, Edmonton 4.

Bowling

MERCANTILE LEAGUE.

At the Water Street Alleys last night, Steve Elliott helped his team take three straight from Cressmans by breaking the league records for high three and high single with 835 and 342 respectively. High singles, Elliott 264, 342 and 229; Rattenbury 207, and Hickey 204.

BELL TELEPHONE—

Lush	172	184	164— 520
Brown	162	140	193— 495
Long	98	135	141— 374
May	161	112	188— 461
Elliott	264	342	229— 835
	857	913	915—2685

CRESSMANS—

Benson	176	175	134— 485
Cressman	169	175	169— 513
Rattenburg	207	141	147—495
Racher	108	[illegible]	142— 250
Cobb [illegible]8[illegible]	165	123	[illegible]— 28[illegible]
Hickey	[illegible]	141	204— 345
	825	755	796—2376

MERCANTILE LEAGUE

At the Water Street Alleys last night, Post Office took two out of three from The Examiner, but in one game were forced to go over 1.000 to do it. G. Johnson had high three with 602. High singles, Johnson 217 and 202. Grey 265, Taylor 215. Glover 199, Fallen 258 and Ballard 257.

EXAMINER—

G. Johnston	217	202	183— 602
R. Holyman	122	173	147— 442
F. Gray	113	265	150— 528
G. Taylor	121	215	168— 504
R. Glover	176	131	199— 506
	749	986	847—2582

POST OFFICE—

J. Legros	112	178	152— 443
W. Thompson	90	171	169— 430
H. Devey	129	166	188— 483
G. Fallen	127	258	191— 576
H. Ballard	155	257	177— 589
	614	1030	877—2521

At the Water Street Alleys yesterday in the Bell Telephone Ladies' League, the Maroons took the first game, but the Greens came back strong to take the last two. Miss Billington was high for three with 482, having nice singles of 174 and 201, while Miss Greer had a single of 183.

Maroons—

Miss Campbell	106	90	109— 306
Miss Sharpe	141	87	134— 362
Miss Wall	60	82	29— 171
	307	259	272— 833

Greens—

Miss Johnston	57	101	56— 214
Miss Greer	90	82	183— 364
Miss Billington	107	174	201— 482
	253	357	440—1060

LADIES' MERCANTILE.

C.P.C. took three straight from the Insurance ladies, who are new entrants to the Ladies' League at the Water street alleys. Miss Moffat had high three with 489, having a real single of 222. Miss Fontaine had second high three with 432, with a single of 189.

Insurance Ladies—

M. Cornell	114	133	123—	370
E. Taylor	68	101	109—	278
I. Deyelle	138	76	124—	338
I. Taylor	129	118	124—	371
G. Elcombe	90	81	109—	289
Total	548	509	589	1646

C.P.C.—

J. Eagleson	141	123	144—	408
J. Moffat	115	222	152—	489
L. Booth	111	112	84—	307
I. Vincent	67	128	132—	327
A. Fontaine	189	89	154—	432
Total	623	674	666	1963

SLOW MOTION PICTURES ARE BEING USED TO TEACH GOLFERS, NOT TO ENCOURAGE SLOW FORESOMES, WHICH IS NICE.

The eclipse of the sun will be exciting but hardly any more so than the recent eclipse of Ban Johnson.

NEW FEATHER CHAMPION SMILES AS HE PUNCHES

Kaplan's Boyish Enthusiasm For His Work Makes Him Popular Battler.

HA KAPLAN OBJECTED TO BOX-FIGHTING AND HE FOUGHT UNDER NAME OF BENNY MILLER

BY JOE WILLIAMS

This writer saw Louis Kid Kaplan win the featherweight championship in Madison Square Garden recently and is persuaded to rank the Russian-American at a top-notch, high-class, A-No. 1 battler. And yet Kaplan has no genuinely outstanding fistic characterization. He does not possess the all-round efficiency of or the destructive hitting power or McGovern or the combined punching skill of Kilbane.

But he has something few fighters show today—a spirited enthusiasm for the game. Kaplan likes to fight! Perhaps he hasn't been in the ring long enough to become hardened or calloused, being but 23 years old. At any rate he gets more sheer, unalloyed joy out of flinging punches in the general direction of an opponent's noodle than any boxer we have seen in 10 years.

Throughout the title-winning fight with Danny Kramer, Philadelphia southpaw, Kaplan wore a confident radiant smile, which widened as he warmed to his task. It seemed to annoy him somewhat when Kramer's handlers tossed in the towel in the ninth round, betokening defeat.

Kaplan Has the Savage Instict

There is something of the "killer" instinct in Kaplan and ringsiders got the impression he would have preferred to keep hammering away until the man in front of him dropped helpless.

This smacks of brutality but the professional fighting man must have a bit of the savage in him. Dempsey, Leonard and Walker have the savage instinct, and they are the three outstanding fighters of the present day.

It's a good sign to find the same instinct in the new featherweight champion, even if he does smile when denting an enemy jaw.

Kaplan tells you his best punch is his left hook to the body. However, how he arrives at this conclusion is mystifying. The truth is Kaplan hits so fast and so frequently with both hands it is impossible to tell which is the more effective.

I would not call him a great hitter, though he did the unexpected and stopped Kramer, an admittedly superior puncher. Kaplan's ceaseless punching simply wore Kramer down, even as drops of water will wear out stone.

In one round, the seventh, Kaplan hit Kramer 28 times by actual count without a return. A great puncher does not need to hit you that often to score a knockout. And Kramer at no time was even knocked off his feet.

Just the same Kaplan is a remarkable little fighting man and he'll be a popular champion. Perhaps it doesn't make much difference how to bring your man down as long as you ultimately turn the trick, and Kaplan, with his relentless drum fire of short lefts and rights to the body, with an occasional over-hand swing, seems to have a winning formula.

We found him much easier to watch than sluggers of the George Chaney-Charley White type, who fiddle around, round after round, waiting for an opening.

He Used to Be "Benny Miller."

Kaplan is a product of the amateur rings of Meriden, Conn. His first fights as a professional were conducted under the name of Benny Miller. This because Ma Kaplan would have no box-fighting in her family.

Pa Kaplan, a gifted junk dealer, looked upon the profession with more tolerant eyes, and in due time Benny Miller became Louis Kid Kapplan and as such proceeded to win the featherweight and junior lightweight titles of New England.

Kaplan has had about 100 fights and has been a consistent winner. He has two brothers, Noah and Israel, who are following his steps in the ring.

Kaplan has the build of a wrestler from the chest up. His forearms are unusually large. This gives him great hitting power, and is the secret of the astonishing success he gets with a short jolting blow.

The NUT CRACKER BY JOE WILLIAMS

MR. BIG MUNN

For the first time in the flop-eared, non-skid history of wrestling the game has a Big Munn instead of a Big Bum as its champion.

Big Munn is a large, muscular product of the wide-open collegiate spaces of Nebraska where men are men and, oddly enough, so are the wrestlers.

The new ace in the flop-'em-and-hop-'em deck is a highbrow who has the low down on the gentle science of bone-crushing.

Big Munn is very collegiate and always wears his half Nelson at a rakish angle. The class of '22 still talk about how he shocked the junior prom by appearing in a double-breasted head lock and a bright red scissors hold.

The Man Mountain is the only guy known to the Academy of Higher Arts who ever threw a champion out of the ring, his senses, his title and a European tour, all with one delicate gesture of the micrometer.

When Mr. Lewis regained consciousness he wanted to know if the women and children had been saved and if the interne would kindly lift that locomotive off his left ear, please.

The catch-as-catch-can Colosseum used to play football. He picked Strangler up and ran the length the field twice for touchdowns. On another occasion he threw him for a 40-yard pass which was grounded. If there had been a fourth quarter he'd probably drop-kicked him from the 65-yard line.

The Grappling Gibraltar was a six-pointed star with the Nebraska eleven, but Walter Camp ignored him. Walter had more brains than the Strangler.

Arthur Brisbane asks what is courage .....This makes it clear Arthur has never been the first to drink from a strange bottle.

Strangler Lewis announces he will take a long rest, and he can't make it too long to suit most wrestling fans.

It surprises us to hear that Tex Rickard wants Nurmi to turn professional .....We thought he had enough professional runners around the Garden already.

We agree with the U.S.G.A. it is a problem to eliminate bugs from the putting greens .....Perhaps stricter membership regulation would help.

Whenever we read that a golf player is well fixed we [illegible] wondering if old man [illegible] oughn't to investigate

[illegible]ber way for a college to get [illegible]city is to offer Knute Rockne a $50,000 contract for ten years ..... It costs nothing to offer that much.

Times do change. In the old days if you tried to crash the gate you were just a bum. Now you are a sport celebrity, worthy of eight-column headlines.

** Tex Rickard has made an official ranking of the fighters of the country, the emphasis being on the rank. **

Up to the time of Camel-walking to press neither Bill Johnston nor Vincent Richards has made any move to keep Bill Tilden from carrying on his threat to retire.

"ALL-BLACKS" TO TOUR CANADA

THE world-famous "All-Blacks" Rugby Team of New Zealand will tour Canada shortly, having made arrangements to sail from Liverpool on January 24th, aboard the Canadian Pacific Steamship "Montlaurier." The team will visit Toronto, Niagara Falls, the Canadian Pacific Experimental Farm at Strathmore, Banff, Vancouver and Victoria. They will play in these last two cities. The photograph above was taken when they played Ireland during their sensational tour of the British Isles and France, in which they never lost a match, and gives an excellent idea of their fine team-work.

WILSON'S "The National Smoke"
BACHELOR
Still the Most for the Money
10c.
ANDREW WILSON & CO.

MIDGET CHURCH LEAGUE.

Twelve Teams Entered—Shortage of Rinks Holding Up Games.

The church league have lined up twelve teams in their midget series but are faced with the problem of not being able to get a rink for these games, or if they can obtain in the charge of two dollars is too steep for the games. This means with ten players on each team about 120 youngsters under the age of thirteen who are eager to play hockey will be kept out of their first opportunity to play in the organized sport.

The teams might be able to play on one of the "poverty ponds" if one could be secured for their games.

SKI AND SNOWSHOE CLUB NOTES.

Tomorrow evening's hike is scheduled to start from the Club Rooms at the old Westclox Factory, George street, south, at 7.30 p.m., instead of from the Y.W.C.A. as heretofore.

The route of the hike will take in the south of the city.

Tomorrow night is specialty night and a special program and a short hike has been arranged.

Every member is urgently requested to be on hand as this will be one of the big nights of the season.

The Club yearly badge will, it is expected, be ready for distribution at this hike.

The Club membership is rapidly approaching it's objective and those desirous of joining are urged to do so as early as possible.

Applications forms may be had from any member or at White's Cycle and Sports Store, Charlotte street.

Don't forget, next hike tomorrow. Time 7.30 p.m. Place, Club Room. Result, a jolly time.

ARE PLEASED

(Contributed)

Local Presbyterians are much pleased over today's returns on the Church Union question. Out of 14 churches reported, in the telegraphic news as having voted on Church Union, 10 voted to continue Presbyterian and only 4 in favor of Union. This, it is said, bears out what the Presbyterians have been claiming that the tide has definitely set in against Church Union and that an increasingly large percentage of Presbyterians will vote in favor of continuing their church.

An outstanding feature of today's returns was the vote of the congregation of St. Andrew's and St. Paul's of Montreal where only 81 votes were cast for the Union and 586 against it. This church is one of the outstanding Presbyterian Churches in Canada. In 1923 it had 1293 members and contributed $14,584 for missionary purposes.

In addition to the reports in today's telegraphic news, it is announced by the Local Association that another congregation in the Peterboro Presbytery, the one at Warkworth, has voted against Union, the vote being 95 to 84, with six ballots not counted which were claimed by the Presbyterians. This makes the fourth good sized congregation Union. Presbyterians contri- which has voted against Union.

Presbyterians object strenuously to the claim that has been advanced on behalf of the Unionists lately in The Examiner that the Unionists were the largest givers to the missions. This is a claim which is utterly impossible of proof. Givings, by the different congregation vary and in the congregations voted to enter Union Presbyterians contributed their full share as well as the Unionists. The large anti-Union vote by the congregation of St. Andrew's and St. Paul's of Montreal, and the vote of Knox Church, Toronto, are typical of anti-union congregations which are liberal givers to missionary purposes. Already three men, who are in favor of continuing the Presbyterian Church have subscribed among them $45,000 as a nucleus for the missionary funds of the continuing Presbyterian Church.

PAPER NAPKINS

When travelling with children take a supply of soft paper napkins. They are better for wiping off the face and hands than the frequent use of hard water and soap.

STIR WITH CANDLE

Stir your boiled starch two or three times with a paraffin candle if you want your starched pieces to be particularly glossy and smooth.

COBOURG AND THE DISTRICT

COBOURG, Jan. 19.—Cobourg Hospital Auxiliary has elected following officers to carry on for another year:—

Hon. President—Mrs. Wallace Rowe.
Hon. Vice-President—Mrs. C. E. Spier and Miss Eyre.
President—Mrs. Fred Friend.
Vice-Presidents—Mrs. G. M. Roger and Mrs. Stone.
Treasurer—Mrs. H. C. Higginbotham.
Secretary—Mrs. J. W. Sprague.
Advisory Board—Miss C. Field, Mrs. Wm. Burnet, Miss Kerr, Mrs. Lalonde, Mrs. W. L. Allen, Mrs. F. Drewry.

Miss Alford, the community nurse' here, who, by the way, is a Peterboro lady, has been in Toronto attending lectures at the University, but is returning to town on Monday to resume her baby clinics and the Child Welfare work that she has carried on here for over a year now.

Real Estate Transfers.

The administrators of the estate of Andrew P. Haig have sold part of lot 16, con. 1, Hamilton Township, to Samuel J. G. Nichols.

Annie Smith has sold part of lots 28, 29, 30 and 31, Haldimand Township, to Frank H. Hortop.

Joseph and Mark Rowe, executors, have sold part of lot 29, con. 3, Hamilton Township, to Chas. H. Topscott.

Toronto Dwellings Ltd. have sold lot K on the east side of Ontario Street, Cobourg, north of the C.N.R., to the Canadian National Realtors.

Hamilton Township Council.

Members all present at inaugural meeting of the Council, and after taking the declaration, each one spoke briefly.

Council granted $150 to Cobourg Hospital.

Mr. Somes' road tax appeal was laid over to February meeting.

Mr. Archie Bowman and Mr. Herbert Lauder were appointed auditors.

Mr. R. W. Benson was appointed to Board of Health.

Overseers were appointed to keep roads open until the road superintendent be appointed.

Hockey Club Dance.

A very successful dance was held at the Armouries on Friday evening for the benefit of the Cobourg Hockey Club. Mr. W. G. Scopis made the arrangements and spared no pains to make it successful. There was a good attendance, and Ben Hokea's orchestra supplied excellent music.

The Charity Situation.

A meeting of the Town Council and of the women's organizations who assist in charity work in the town, was held here during the week to discuss the question of relief work, so that there may not be overlapping. After some discussion, a committee of ladies from the King's Daughters was appointed to carry on for a time. There are more families than usual who require help in Cobourg this winter owing to the seriousness of the employment situation. Two local industries here closed down, and there is practically no work at the building trades.

Walter—Ogden.

A pretty wedding was solemnized at the manse, Port Hope, on Wednesday afternoon—Rev. F. W. Anderson officiating—when Miss H. Ogden was married to Mr. Norman I. Walter. After a trip to western points, the young couple ill take up residence in Port Hope.

B.O.T.A Charge.

A B.O.T.A. case, in connection with finding some 480 bottles of beer on the Pollard premises, in Durham County, is scheduled to be heard at Bowmanville, on Saturday, Jan. 24.

Young Canadian Woman Missing Over a Year

LOS ANGELES, Jan. 20.—(Canadian Press). — Margaret Boyd, young Canadian woman, formerly of Owen Sound, who disappeared from Redondo Beach, near here, on Nov. 16th, 1923, and for whom the United States and Canadian authorities have been searching in vain, is living in San Francisco, according to information given out here by Sheriff William Traeger.

No reason for the young Canadian woman's secreting herself was given. The missing girl's father, Robert Boyd, now lives at Stonewall, Man.

CRETE PALACE BUILT IN ANCIENT TIMES

Six Thousand-Year-Old Palace is One of the World's Wonders.

By C. T. HALLINAN

LONDON, Jan. 20. — (United Press).—Dispatches from Crete announce that the archeologists have now completed the excavations of a building which, though dating back to 4,000 B.C., is described as the "most modern building of the ancient world.

It is the palace of Knossos, the home of the Minoan sea kings, whose vessels, half naval, half pirate, dominated the Eastern Mediterranean during the Neolothic age.

Archeologisis have been working slowly, painfully, at this excavation for many years, marvelling at the modern drainage system revealed, the facilities for "hot and cold water," the spacious, dignified halls, the imposing stairways. Now the long task is done and the palace Knossos stands revealed in its main outline on the brow of a hill overlooking the blue Mediterranean.

And the local museum at Canada is crowded to bursting with the remarkable articles found in the palace, every one of which dates back at least to 3,000 B.C.

Archeologists say that the palace would make a sensitive plumber burst into tears.

By the time he had traced with professional skill the drainage system of the palace, he would be so ashamed of having progressed so little since 3,000 or 4,000 B.C. that he would retire permianently from his profession and nevermore wipe a joint.

For example, the modern "trap" upon which the plumber prides himself was "old stuff" to the clever Minoans when they built this palace. So was the ventilating shaft. So were the separate conduits for hot and cold water. They were pleasure-loving, those Minoan men and women, and their customs were much too free and easy for modern tastes, but it is clear from the remains of this palace that the Romans, three or four thousand years later, had not surpassed them in all that makes for luxury.

What makes the thing even more remarkable, according to the archeologists who are studying the palace, is that the Minoans [illegible]ed this palace within a few [illegible]red years after they ascended from a state of barbarism.

It is as though the American Indians, left entirely to themselves had within a few hundred years been able to erect a stone sky-scraper with all modern improvements.

While many questions about this Minoan civilization remain to be answered, the experts feel very strongly that these non-moral, pleasure-loving, adventurous people traveled farther in a few centuries than any other people before or since.

NR TO-NIGHT TOMORROW ALRIGHT
A Vegetable Relief For Constipation
Nature's Remedy (NR Tablets) a vegetable laxative with a pleasant, near-to-nature action. Relieves and prevents biliousness, constipation and sick headaches. Tones and strengthens the digestion and assimilation.
Get a 25c Box. Used for over 30 years
Nature's Remedy
NR Jrs Chips off the Old Block
NR JUNIORS—Little NRs
The same NR—in one-third doses, candy-coated. For children and adults.
SOLD BY YOUR DRUGGIST
McDERMID & JURY, THE McDERMID DRUG CO. E. L. PAYNE.

SKATES
SLEIGHS, HOCKEY STICKS, ETC.
WIRE ELECTRIC LIGHT SHADES
We will grind once this winter, free of charge any pair of skates ordered from us before Jan. 1st, 1925.
Simpson, Copping & Co.
The Best Skate Grinding in the City.
469 GEORGE STREET. OPEN EVENINGS.

ELEANOR BOARDMAN
8 LEADING MEN in
HOCKEY RESULTS TO-NIGHT
LAST DAY
WINE OF YOUTH
To-morrow--Frank Lloyd's Production "The Silent Watcher"

TANKARD GAMES OPENED TO-DAY

Results of Scheduled Curling Played at Peterborough Rink.

NEILL FINAL.

Five of the six curling games scheduled for yesterday were played resulting as follows. Walter Oke's rink defeated George Morrow's rink by 11 stones to 8. Fraser lost to Campbell by 11 to 9, Skinner won from S. T. Medd by 16 shots to 5, Payne won a close game from Moore by 10 to 9, and Best tripled the score made by Dobbin, winning easily by 18 to 6.

The following is the personnel of the rinks:

F. Hills	F. Hawkins
B. F. Ackerman	W. R. Fox
W. J. Thompson	P. King
G. Morrow	W. Oke
Skip..... 8	Skip.....11
A. J. Vance	L. Webster
J. Selkirk	M. McIntyre
G. Benor	C. G. Graham
Campbell	Fraser
Skip.....11	Skip..... 9
J. Jo[illegible]	F. Weir
[illegible] Green	W. Hamley
C. Pennefather	O. A. Langley
S. T. Medd	Skinner
Skip..... 5	Skip.....16
S. G. Hall	E. W. Turner
R. Johnston	C. Williamson
J. J. Howden	W. Nugent
Payne	Moore
Skip.....10	Skip..... 9
J. Cullen	P. Stewart
L. Northey	W. Stocker
G. Cairns	H. Clegg
Best	Dobbin
Skip.....18	Skip..... 6

NEILL TROPHY

In the final game for the Neil Trophy, Martin Chenhall's rink defeated Waddel's quartette by the score of 18 stones to 15. The rinks were as follows:

W. Stocker	C. Brewer
J. Selkirk	G. A. Gillespie
A. Dick	A. Moore
M. Chenhall	R. M. Waddell
Skip.....18	Skip.....15

TANKARD GAMES

The Tankard elimination games for the championship of Ontario stated this morning two teams from Lindsay and two from Campbellford being the contestants. The winners of these two games will play off and the winners in the second round will meet the Peterboro champs for the district title. The winners of the third round will go to Toronto and take part in the elimination games there with other district winners for the Ontario championship.

On Thursday, January 22nd, the District Cup Games will be played at the local curling rink.

In the two-rink competition for the Ontario Tankard, at the curling rink, the first game was played this morning, with the following results:

Lindsay—	Campbellford—
W. E. Todd	Wiggins
G. A. Little	Wood
F. Williams	Smith
W. E. Reesor	Tait
Skip.....10	Skip.....17
Lindsay—	**Campbellford—**
Geo. Beal	Gay
R. Butler	H. Denike
F. J. Carew	A. L. Reindeau
L. V. O'Connor	P. J. Kelly
Skip.....25	Skip..... 5

The second game is being played this afternoon, with L. V. O'Connor's rink playing the following Peterboro men: E. L. Payne, H. F. Foote, R. G. Sturgeon and J. H. Connal, skip; and W. E. Reesor's rink playing: F. C. Weber, A. Archibald, J. N. Bacon and R. F. Best, skip.

CRICKET NEWS.

ADELAIDE, Australia, Jan. 20.—With a score of 365, England concluded its first innings in the third cricket test match with Australia today. The Australians obtained 489 runs in their first innings and when play closed had amassed 211 runs for three wickets in their second innings, which puts them 335 runs ahead with seven wickets to fall. Hobbs to-day scored his ninth century in a test match with Australia.

SUICIDE VERDICT IN SMITH DEATH

Raymond Bell Deliberately Drank Poison, Indicated by Coroner's Finding.

"Suicide" is the verdict given to The Examiner today by Dr. T. W. H. Young in the case of Raymond Bell, who died at his home on the fourth line of Smith Township a week ago yesterday. Bell, who was 23 years of age, was first reported to have drunk poison in mistake for medicine, but investigations made by Provincial Constable N. H. Maker and reported to Coroner Dr. Young and Crown Attorney G. W. Hatton, K.C., indicate, it is said, that death was deliberate. The evidence was sufficient, the coroner found, to warrant his issuing this finding without the formality of an inquest.

Bell was of a nervous disposition and had suffered intermittently for years, his mind being affected at times. It is said he took bi-chloride of mercury, used as bed bug poison during one of his nervous seizures.

READ THE WANT ADS.

Your Choice Of Any
O'COAT
In Our Store
$24.95
POSITIVELY NO RESERVE
YOUR CHOICE OF ANY
SUIT
In Our Store --- Reg. $35.00 and $37.50
$24.95
THIS WEEK ONLY
Jack Primeau
140 HUNTER STREET
Peterboro's Finest Exclusive Men's Shop

MORE RESERVED SEATS FOR THE PARKDALE GAME

Unprecedented Demand For Tickets Met by Installation of Opera Chairs.

THE SEASON'S BEST.

Warm Fight With Petes' Nearest Rivals Has Local Fans All Excited.

Friday night's Senior O. H. A. fixture at Brock Street Rink between Parkdale Canoe Club and the Peterboro Hockey Club Seniors has the local fans all excited and the indications point to a huge crowd for what is regarded as the big game of the season.

The Paddlers expect to win here on Friday, counting upon the smaller ice surface to counteract the superior speed of the Petes.

The local crew, however, hope to grab their third victory of the season from the Parkdale squad.

The chance of seeing the Petes clash with their closest rivals and at the same time to see in action that star of the Canadian Olympic team and the most sought after amateur in the game. Harry Watson is regarded by Peterboro fans as too good to miss. The great record away from home of the Petes who have won seven games on the road this season while they have appeared at home but twice has aroused hockey enthusiasm to new heights and a monster crowd will greet the rival teams on Friday.

The reserved seat plan is only open to subscribers on Wednesday at Bond's. On Thursday, the remaining seats of this section and a new block of nearly 200 reserved seats for which new opera chairs have been installed will be placed on sale. This additional section has been arranged to meet the unprecedented demand for reseved seat tickets and the new arrangement will mean that the general admission accommodation on the west side of the rink will be confined to the section at the north end.

UNDERWRITERS IN CONFERENCE HERE

Three Toronto Speakers at Banquet at Empress To-day.

Field men of the Confederation Life Association from various parts of Eastern Ontario are in conference with head office officials at the Empress Hotel to-day. This conference is one of the series which are being held territorially throughout Canada, and will be extended later to Great Britain, Newfoundland, Cuba and other countries in which the Confederation Life Association is doing business.

The head office officials in attendance at the Peterboro conference are C. S. Macdonald, general manager, C. D. Devlin, assistant superintendent for Canada; V. R. Smith, actuary, and William Wallace, inspector. Representatives of the company in attendance include Messrs. Wm. Boulton, divisional manager, Peterboro; A. J. Meiklejohn, district manager, Kingston; Thos. H Gillespie, district manager, Peterboro; M. C. Burgess, district manager, Belleville, and the following general agents. F. C. Bonnycastle, Campbellford; George A. Benor, Peterboro; W. D. Kemp and Angus Mowat, Trenton; J. J. Moore, Barrie; J. D. Haig, Cobourg; Wm. G. Rowland, Millbrook; J. W. Kemp, Port Hope; W. F. Smith, Kingston; Harry Rush, J.P., Peterboro; Geo. A. Baker, Gananoque; Thos. H. McBride, Coldsprings; W. H. Dewart, Indian River; Gilbert Howson, Keene; Norman Sheeny, Little Britain, and Thos. L. Bruce, Peterboro. Mr. C. D. Devlin, assistant superintendent for Canada, is the presiding officer at to-day's meetings.

At this mornings session, Mr. C. S. Macdonald, general manager, delivered the address of welcome, and Mr. V. R. Smith, actuary, spoke on the company's new rate book and new policies, from the actuarial viewpoint. Other subjects discussed at today's meeting were "Salesmanship," by Mr. C. D. Devlin, assistant superintendent for Canada; "Sales Service Helps to Field Men," by William Wallace, inspector; "The Duty of the Salesman to Himself, His Company, and His Client," by T. H. Gillespie, Peterboro; "Prospecting for Prospects," by Geo. A. Benor, Peterboro; "Canvassing and Selling the Farmer," by W. G. Burgess, Belleville; "Making a Success of a Local Agency," by F. C. Bonnycastle, Campbellford, and "Making a Sale," by A. A. Perrin, Peterboro.

At a joint luncheon to-day of the Life Underwriters' Association and the Confederation Life representatives, at the Empress Hotel, the speakers were C. D. Delvin, Superintendent of the Confederation Life, Toronto, V. R. Smith of Toronto, and William Wallace, also of Toronto.

Mr. Devlin, speaking on "The Secret of Salesmanship," had high praise for the Peterborough Senior hockey team, saying that they had won their laurels by hard work and co-operation and that no body of men would become successful without working together. You must endeavour to build up insurance. No man should attempt to sell insurance until he has mastered the rules and regulations of the company he is employed by. If you wait till your prospect comes to you, insurance will be hard to sell. You must see your prospect to make a sale. Obstacles in his mind should easily be overcome when you remind him of his family after he is dead. You should endeavour to create in his mind the necessity of carrying a policy, said the speaker.

Remind your prospect that when the head of the family dies, the father, husband and income dies and that there is his wife and children left behind. Do unto him as you would be done by if you were in his place. If you follow out this scheme you are going to get business and satisfied policy holders. In concluding his address the speaker said, "The secret of success is work. Selling life insurance is easy if you go at it hard and it is hard if you go at it easy.

Mr. William Wallace in speaking on "The New Life Insurance Act," said that every agent of a company should have a good sound knowledge of his business. "We are here to give service to the people and not to merely get his money," he said. Every agent must look after his own clients. The applicant should not be prejudiced in any way when taking out a policy. A new clause in the Act calls for that when a man who carries insurance on himself and made out to his wife are separated the wife is shut out and the man has the control. There are also several other new clauses in the act.

V. R. Smith, also of Toronto, gave an interesting but brief address on "Underwriting from an Actuary's Standpoint." The speaker said that the agent's one aim was to sell insurance and help build up the company. The salesman's main object is to make sales, but he should always make sure that the sales are safe ones. Four years ago in Canada a company was formed which sold insurance without a medical examination. It was through highly trained agents that this company was made such a big success. When the agents are capable and honest men the company is not taking a very big risk. During these four years, said the speaker, these non-medical companies have taken more pains in selling their policies than the companies that demand a medical examination.

During the past year two companies in Hartford have taken over the American scheme and more are falling in line. If the companies discontinue the non-medical business there will be a strong protest from the field men. More co-operation is what is needed in our business today.

I. P. McNabb, president of the Peterboro Underwriters' Association, presided.

A banquet will take place this evening at the Empress Hotel, attended by the Confederation Life field men when Mr. C. S. Macdonald will preside. The toast to "Our President" will be proposed by Mr. Harry Rush, J.P., and responded to by Mr. Macdonald; to "Our Guests," by C. D. Devlin, and responded to by Messrs. Meiklejohn, Gillespie, Burgess, Kemp and Moore; to "Our Hosts," by Wm. Boulton, and responded to by V. R. Smith and William Wallace.

ACID STOMACH IS DANGEROUS
Sufferers From Indigestion or Stomach Trouble CUT THIS OUT
"Stomach trouble, dyspepsia, indigestion, sourness, gas, heartburn, food fermentation, etc., are caused nine times in ten by chronic acid stomach,' says a well know authority.
Burning hydrochloric acid develops in the stomach at an alarming rate. The acid irritates and inflames the delicate stomach lining and often leads to gastritis accompanied by dangerous stomach ulcers. Don't dose an acid stomach with pepsin or artificial digestents that only give temporary relief from pain by driving the sour, fermenting food out of the stomach into the intestines.
Instead, neutralize or sweeten your acid stomach after meals with a little hot water and Bisurated Magnesia and not only will the pain vanish but your meals will digest naturally. There is nothing better than Bisurated Magnesia, to sweeten and settle an acid stomach. It soaks up the harmful excess acid much as a sponge or blotting paper might and your stomach acts and feels fine in just a few minutes. Bisurated Magnesia can be obtained from any reliable druggist in either powder or tablet form. It is safe, reliable, easy and pleasant to use, is not a laxative and is not at all expensive.

NEW SONG CALLED "ELIZA" BECOMES HIT

A prominent New York music publisher, who has been responsible for "picking" a whole string of world-wide songs hits, such as "Over There," "Peggy O'Neil," "Three O'Clock in the Morning," was lunching in a Chicago hotel when he heard the orchestra play a tune that was new to him.

He was informed that the name of this snappy bit of melody was "Eliza." It persisted in his memory and he kept humming it over and over again. Finally, he negotiated with the writers of the song, Gus Kahn and Ted Fiorito, and a royalty contract was arranged. These writers were also responsible for "No No Nora," "Little Old Clock on the Mantel" and "When Lights Are Low."

"Eliza," the new tune now heard so frequently over radio, has a melody with a southern flavor and is in fox trot tempo. The singer of the song is a love-lorn youth whose heart yearnings do not appear to be reciprocated by the dusky object of his affection, Eliza.

These are the words of the chorus:

'Eliza, with those eyes that look so dreamy,
'Liza, do they shine because they see me;
You won't say "yes"—You won't say "no"—
You keep me guessing so.
Eliza, What's the reason you keep teasin'
'Liza, once you're warm and then you're freezin'
My poor heart sighs! For something that lies—
And lies in Eliza's eyes.

THEATRES

AT THE REGENT.

SINCLAIR LEWIS NOVEL FILMED.

Willard Louis Heads Brilliant Cast in "Babbitt," a Warner Picture.

Only such a master of characterization as Sinclair Lewis could have built up a "Babbitt," typical of the American business man of practical exterior, whose heart is young with dreams of romance. And, it is this story of "Babbitt," in all its realism and wistfulness that is being shown at the Regent Theatre to-day.

Sinclair Lewis, in his book, has drawn to the life, the important man of affairs, whose activities in the civic, social and business world of America has made this country what it is. He is hard-headed, shrewd, money-getting and practical, yet there is the side that never appears —that hunger for spring-time with its fragrance of romance.

That is the character that Willard Louis portrays in the Warner Bros. Classic of the Screen, "Babbitt." He is bored with his wife, Myra, as played by Mary Alden; tired of the constant quarreling of his children; weary of the colorless routine of his real estate office. Blindly he is seeking the "something" life is cheating him of.

Life to him seemed just a jumble of meaningless days—one as gray as the other. But it was his inner self that was real to Babbitt. Inarticulate, and not given to self-expression, it was in his thoughts alone that Babbitt lived as he wanted to—surrounded by beauty and color.

Willard Louis, in the leading role, is ably supported by Mary Alden, Carmel Myers, Raymond McKee, Maxine Elliott Hicks, Cissy Fitzgerald, Dale Fuller and others of equal merit. The story is adapted to the screen by Dorothy Farnum, while the camera work was done by David Abel.

FAMOUS DOG ACTOR STARRED IN ANOTHER PHOTOPLAY

Rin-Tin-Tin, Hero of "Where the North Begins," Has Role Written Especially for Him in "The Lighthouse by the Sea."

Rin-Tin-Tin, the famous "wonder dog" of the screen, is back in another picture, "The Lighthouse by the Sea," from the Owen Davis play of the same name. This picture is announced by the Regent Theatre management for a week's engagement beginning Thursday, and all who marvelled at this dog's amazing skill in "Find Your Man" are promised a still better treat in this Warner Bros. Classic of the Screen.

Background and "atmosphere" are always wonderful assets for a human star, oftentimes counting for as much as does his or her ability. The same as does his or her ability. The same rule probably applies in the case of a dog actor and, if it does, Rin-Tin-Tin ought to have the world at his feet. He has already proved that he has marvelous "ability" — and certainly nothing that lives or breathes could be possessed of more interesting background or atmosphere.

Rin-Tin-Tin is owned by Lieut. Lee Duncan, who served as a member of the 135th Aero Squadron, A. E.F., during the World War. He and his sister, Nanette near Metz tured from the Germans near Metz while they were young uppies. The names given them are those of a pair of famous goodluck dolls made and sold by the French during the closing days of the war because of an interesting, if gruesome, incident of the great conflict. For many months they were the pets of the aero outfit, Lieut. Duncan caring for them as their master.

The cast of "humans" is headed by Louise Fazenda, "Buster" Collier, Jr., Mathew Betz, Chas Hill Mailes, and others.

AT THE ROYAL.

HOCKEY RETURNS AT ROYAL.

The hockey returns will be announced at the Royal to-night for the Petes-Varsity game in Toronto. The Royal management are glad to be able to broadcast this information and patrons who can not be at the theatre may get all the details of the game by calling 'phone 1253.

GENUINE DRAMA IN "TIGER THOMPSON"

New Carey Picture Has Great Heart Appeal as Well as Thrills and Hard Riding.

With a picture like "Tiger Thompson," it is easy to understand why Harry Carey is one of the most beloved two gun hero of the films.

At the ROYAL Theatre yesterday, where this famous cowboy star opened a three days' engagement in his new Hunt Stromberg production, the audience discovered that a Western may have all the genuine drama and heart appeal of any other kind of screen entertainment.

Which does not mean, however, that the thrill element is lacking. The blast for the mine, the hair-raising rescue of the heroine from the careening buckboard, thetrain robbery and the trio of fights give "Tiger Thompson" all the punches that the excitement seeker craves.

But as it is not usual with such pictures, there is a logical reason for each thrill and underlying the entire picture is a human story whose leading character tugs mightily at the heart.

"Tiger Thompson" affords Carey his best opportunity at characterization to date. And he makes of the reformed bandit, whose efforts to remain straight keep him constantly in danger, a figure of genuine appeal.

Marguerite Clayton is a winsome and fearless heroine, and John W. Dillion and Jack Richardson prove what capable players they are by making the audience actually hiss them in certain scenes.

"Breezy" Reaves Eason, one of the screen's foremost directors of this type of entertainment, managed to inject numerous clever touches and kept the action moving at a fast clip every moment.

The Benny Leonard "Flying Fists Series" is the best of the six already revived. A Semon Comedy and Sport Review "Self Defense," makes a very good programme.

The music was an outstanding feature at the Royal, last night, with a seven piece orchestra in the pit the whole performance seemed to go with a snap that lifts it away above the ordinary. The overture from Flora Dera was very well rendered, ast also, the popular and incidental music. Music lovers will not regret a visit to the Royal.

AT THE CAPITOL.

King Vidor selected a story without a villain to film in "Wine of Youth," the Metro-Goldwyn picture now showing at the Capitol Theatre. The story is adapted from Rachel Crother's stage success, "Mary the Third."

The popularity of this type of story—in which there is no swaggering "heavy"—is one of the biggest advancements the screen has made, Vidor believes, and declares that character of the traditional villain, who pursued the girl from the opening title until he had been squelched by the hero just before the final clinch, was responsible for most of the artificiality and unreality of screen stories.

Villainy in the form of some one person has been replaced by the "mental heavy," the director thinks.

"We don't meet in real life heavily moustached scoundrels who go about forging wills and attacking women," he says. "Once in a while, perhaps, some of us do something like that ourselves but we don't have special characters and costumes for the purpose. Therefore we are all villains and villainettes at the same time.

"When we reach a point where we can create characters of that type in pictures; showing their good points and their bad ones, their worthy actions and unworthy actions at the same time, the screen is making a big step for reality."

The cast also includes Ben Lyon, William Haines, Pauline Garon, Wm. Collier, Jr., Bobby Agnew, Creighton Hale, Eulalie Jensen, Johnnie Walker, Niles Welch, Gertrude Claire and others. Carey Wilson made the film adaptation.

A very good comedy which completes an excellent programme is a Mack Sennett creation, with Harry Stone, in "Are Blond Men Bashful?"

Hockey results will be announced to-night.

ANNUAL MEETING NICHOLLS HOSPITAL

Statement of Receipts and Expenditures for the Year.

The annual meeting of the Nicholls Hospital Trustee Board was held on Monday, Jan. 19, at 4 o'clock p.m.

There were present: W. H. Hill, in the chair, and Messrs. Wm. Madill, Robt. Fair, V. Eastwood, F. B. Fowler, Thos. Brown, L. Dobbin, E. A. Peck, Dr. J. M. McCulloch, and B. F. Ackerman.

The minutes of the last annual meeting were read and confirmed.

The secretary presented the statement of receipts and expenditures as at the close of the statutory year, September 30th, 1924.

Receipts.

Balance forward	$ 2,073.37
Provincial grant	2,658.70
City of Peterboro grant	7,200.00
Pay patients	41,608.06
Interest on investments	11,523.96
Sundry receipts	54.98
	$65,119.04

Expenditures.

Dietary	$13,149.46
Drugs and medicines	1,843.13
Surgical supplies	4,674.58
Fuel	8,646.87
Repairs	5,284.36
Napery and house supplies	3,567.46
Light, power and water	1,492.74
Salaries and wages	20,196.78
Printing	607.62
Taxes, int. and insurance	1,485.30
Ice	200.00
Hay and straw	106.40
Cleaning	170.17
Contingencies	922.84
Petty cash	144.00
Balance forward	2,627.33
	$65,119.04

ANNUAL MEETING

BALANCE SHEET

Receipts.

Endowment Fund	$220,000.00
adianReal estate	94,170.70
New wing account	18,000.00
Furniture and equipment	35,286.49
Cash balance	2,627.33
	$370,084.52

Expenditures

Assets	$367,457.19
Rev. and exp.	2,627.33
	$370,084.52

The report after discussion was received and referred to the City Auditor.

The election of officers was then proceeded with and resulted as follows:

Chairman: Richard Hall, Esq.
Hon. Secretary: W. H. Hill, Esq.
Supervision Committee: W. Madill (chairman), V. Eastwool, R. Fair.
Finance Committee: E. B. Fowler, (chairman,) Thos. Brown, E. A. Peck
Property Committee: Dr. J. M. McCulloch (chairman), W. A. Richardson, L. Dobbin.
ANNUAL MEETING
Visiting Committees:—
January and July: Messrs. E. A. Peck, R. Fair and the Mayor.
February and August: Messrs. Thos. Brown and R. J. Kidd.
March and September. Messrs. Dr. J. M. McCullough and V. Eastwood.
April and October: Messrs. W. H. Hill and W. Madill.
May and November: Messrs. B. F. Ackerman and W. A. Richardson.
June and December: Messrs. E. B. Fowler and L. Dobbin.

TO INVESTIGATE CASE.

NEW YORK, Jan. 20 —(Canadian Press).—District Attorney Banton to-day ordered investigation of base ball scandall last fall in which Cozy Dolan and Outfielder Jimmy O'Connell of New York Giants were alleged to have attempted to bride Heinie Sand of Philadelphia Nationals to "throw a game."

Ten Million Bottles—
EVERY year ten million bottles of Dr. Caldwell's Laxative Syrup Pepsin are bought by people who recognize the value of this great laxative as a builder of healthy bodies through the relief of constipation.
This tremendous popularity has been built on confidence. The formula originated and used so successfully by Dr. Caldwell in his own practice has never been changed.
Unlike so many laxatives it has no bitter or nauseous taste. It is a compound of plant drugs proven to be beneficial to the human system without creating habits or injuring the system with mercurials or narcotics.
Dr. Caldwell's Laxative Syrup Pepsin is particularly recommended to mothers as a pleasant-tasting and effective laxative for children. You can safeguard their health by checking colds and fevers through the use of this great family medicine.
For sale in all good Drug Stores

Dr. Caldwell's Laxative
SYRUP PEPSIN

SENATOR IMPLICATED.

JERSEY CITY, N.J., January 20. —Senator E. I. Edwards, of New Jersey, was implicated to-day in the New Jersey rum scandal, at the trial of twelve Weehawken policemen indicted for prohibition law violations, when two government dry agents testified that a senator and former governor had served as a link between bootleg liquor buyers and W. F. Griffin, the alleged "master mind" of the conspiracy.

John Hilton, the prosecuting attorney, said that he would seriously consider presenting evidence implicating Senator Edwards to the grand jury.

METHODIST COOLEGE LOST.

ST. JOHNS, Nfld., Jan. 20. — (Canadian Press). — Methodist college, valued at $200,000, one of the largest educational institutions in Newfoundland completely destroyed by fire last night. There was $92,000 insurance on building.

STRIKE DUE TO-MORROW.

SCRANTON, Pa., Jan. 20 —(Canadian Press).—Prospects of averting threatened strike to-morrow of sixty thousand hard coal miners in district 1, united mine workers appeared dim to-day. Various agencies continued efforts to avert general walk out.

FABLES ON HEALTH

Children's convulsions

One of Mrs. Mann's neighbors was telling her about a child that had convulsions.

"The child became as rigid," she said, "and his eyes were fixed and hands clenched. Why, it just made me feel dreadfully to see it suffer."

None of Mrs. Mann's youngsters had ever had convulsions. Yet, one could never tell. It would be well to know what to do in case any of them should have.

So she asked her doctor, and this is what she learned:

The possible cause should be looked for and remedied, yet there is no cause for immediate alarm.

The child should be placed in a hot bath as soon as possible, and cool cloths should be wrapped around the head.

After the child had been immersed, he should be lifted out, wrapped in a warm blanket and left to sleep.

Convulsions in children often result from a fit of indigestion, or the irritation from cutting teeth may produce them.

ROYAL
TO-NIGHT
HOCKEY RETURNS PETES — VARSITY GAME
Remember—If you can't be at the Theatre, Call 1253 and we will gladly give you all the details as they come in over the wire.
FEATURE PRESENTATION.
Harry Carey in
"Tiger Thompsom"
Thrilling Action Romance out where the west begins.
BENNY LEONARD | LARRY SEMON
SPECIAL OVERTURE AND PROGRAMME BY ROYAL SEVEN PIECE ORCHESTRA.

BRONCHITIS
Leaves a bad cough; so does "flu." But you can stop these lingering, weakening sleep-disturbing coughs with
CHAMBERLAIN'S COUGH REMEDY
Used and recommended since 1872 it has relieved the coughs and colds of both children and grown persons everywhere.
Keep a bottle in your home all the Time.
No Narcotics. Sold Everywhere.

ROBERT FAIR & CO., Ltd. 'PHONE 145

Cold Weather Merchandise at January Sale Prices for Tomorrow (Wednesday)

$3.00 Stripe Winter Skirting, $2.00 Yard

15 pieces in the lot. Some designs suitable for pleating. 50 to 56 inches wide. On Sale at 9 a.m.

$2.50 All-Wool Heavy Skirtings for $1.00 Yard

4 stripes and 1 crossbar. Navy and black. 54-inch; also a lot of 50 and 54-inch Serges in the lot.

$3.00 Heavy Navy Chinchilli Coating for $2.00 Yard

15 yards only. A regular, good, warm, winter Coating, 56-inch.

$1.50 Maribou Fur Trimming for $1.00 Yard

3-row wide. Black only. 15 yards only. January Sale price for tomorrow.

$1.00 Fancy Coat Linings at 59c Yard

8 pieces to select from, for coat linings and underslips, 38-inch.

$1.75 All-Wool English Flannels for $1.39 Yard

January Sale price for this line of 54-inch Flannels. Black, navy and colors.

50c Union Grey Flannel, 39c Yard

An English-made Flannel that will give good satisfaction. 28-inch.

$3.00 Best Quality Flannelette Blankets, January Sale Price $2.50 Pair

Large size, in white or grey, with pink or blue borders. On Sale at 9 a.m.

$5.00 Large Size Comforters for $3.95 Each

A good heavy, well filled quality with a good silkoline covering. An A1 Comforter at a January Sale price.

25c Stripe and Cream Flannelette, 5 Yards for $1.00

$1.00 Pure White Sheeting, 2¼ Yards Wide, for 89c Yard

Hemstitched Huck Towels, Reg. 30c, for 20c Each

FRINGED COTTON HUCK TOWELS, good size. Regular 45c. January Sale price, pair..... **30c**

BORDERED DISH CLOTHS, heavy quality, 20 x 27 inches. Regular 35c. January Sale price, each..... **25c**

DAMASK TABLE CLOTHS, 2 x 2 yards, that sell at $3.98. January Sale price, each..... **$2.35**

LADIES' FLEECE - LINED DRAWERS, size 38 only. Regular $1.50. January Sale price, per pair..... **$1.00**

HAND-KNIT SOCKS AND MITTS, from the real home-made yarn. Regular 75c. January Sale price, pair..... **65c**

ALL-LINEN TOWELLING, plain white, natural and stripe, with border. Regular 25c and 29c. January Sale price, per yard..... **20c**

FACTORY YARN, 100% all-wool, 2 and 3-ply, in mottled, grey, heather, sand, scarlet and black. Regular $1.25. January Sale price, lb.... **$1.10**

AN ODD LOT OF CORSETS included in the January Sale. Sizes 22 to 28. Medium and low bust. Regular $2.00. To clear at, pair... **$1.00**

LADIES' HIGH - GRADE UNION VESTS, natural, in size 38 only. Regular $1.50. January Sale price, each..... **$1.00**

ANDERSON'S GINGHAMS in a wide range of patterns, 32 and 36-inch. Regular 50c to 75c. January Sale price, yard.... **35c**

CHILDREN'S FLEECE-LINED DRAWERS, for ages 6 to 12. Regular 75c and 85c. January Sale Price, pair..... **65c**

27-INCH VELVETEEN, in black, navy, brown and delft blue. Regular $2.75. January Sale price, yard..... **$1.95**

GOLF SWEATER YARN, 4-ply, 15 shades to select from. January Sale price, ball..... **15c**

(3 balls for 40c)

IMPORTED GINGHAM, in a range of checks. Regular 25c. January Sale price... 5 yards **$1.00**

LADIES' LINED MOCHA GLOVES and Silk Lined Wool Gloves, 6½ to 7½. Regular $3.00. January Sale price, per pair..... **$2.00**

LADIES' SUEDE - FINISHED GLOVES, in brown, taupe and black. Sizes 6½ to 8. Regular 75c. January Sale price, per pair..... **50c**

JANUARY SALE PRICE ON BOYS' AND GIRLS' RIBBED WOOL HOSE, in sizes 8 to 10. Regular $2.00. Sale price, per pair..... **$1.10**

LARGE SHAWL SCARFS, in wool and silk and wool. 6 shades. Regular $4.00. January Sale price, each..... **$3.25**

January Sale of Curtain Madras, Regular 50c, for 33c Yard

Cream only, 36 inches wide. A good range of patterns.

January Sale Prices for Congoleum Rugs

Note the difference from the regular standard selling price to our January Sale price.

2 x 3 yards.	Reg. $9.00.	January Sale price $7.95
2½ x 3 yards.	Reg. $11.25.	January Sale price $9.95
3 x 3 yards.	Reg. $13.50.	January Sale price $11.95
3 x 3½ yards.	Reg. $15.75.	January Sale price .. $13.95
3 x 4 yards.	Reg. $18.00.	January Sale price $15.95

Armure Cloth for Arch Curtains for 90c Yard

40-inch. Mulberry, green, blue and brown. One-day January Sale price.

65c English and Scotch Filet Nets, 49c Yard

Plain and finished edges. Suitable for living and dining-rooms. 36 to 45-inch.

Wilton Hall Runners at January Sale Prices

3 feet x 7 feet 6 nches. Regular $25.00. January Sale price..... **$18.50**

3 feet x 9 feet. Regular $30.00 and $35.00. January Sale price..... **$25.00**

$45.00 and $55.00 Fur Trimmed Winter Coats for $30.00

Materials of Marvella, Bolivia, Salt's Plush and Alligator Cloth. Sizes 36 to 42. Sand, black, navy and brown shades. Don't miss this chance.

$59.00 Fur Trimmed Coats to Clear at $36.75 Each

2 only. Crushed Plush and Cut Velour. Sizes 38 to 40. Sand and brown.

$30.00 Taffeta and Georgette Evening Dresses, Just $6.00 Each

Sizes 16, 18 and 20. A real January Sale price. On Sale at 9 a.m.

$1.50 and $2.25 Crepe de Chene and Silk Camisoles for 98c Each

$2.25 Mercerized Sateen Bloomers in Navy and Black for $1.89 Pair

$1.25 Kimona Cut White Flannelette Gowns, January Sale Price 98c

ACT UNCONSTITUTIONAL.

LONDON, Jan. 20.—(Canadian Press.)—Judicial committee of the Privy Council declares the Lemieux Act unconstitutional.

A MONTREAL FIRE.

MONTREAL, Jan. 20.—(Canadian Press)—Fire last night destroyed residence of Emile Brunelle, in Longueuil. Loss estimated at $20.000.

ROSE BRAND CONCERT

"TUNE IN" STATION C.F.C.A., TORONTO (400-M)
WEDNESDAY, JAN. 21ST, 1925
A Musical Program All-Star Artists
8-9.30 P.M.

CANADIAN PACKING CO., LTD.
PETERBORO

ORGAN AND VOCAL RECITAL

DOROTHY ALLAN PARK, Soprano
CHARLES PEAKER, Organist
Knox Church, Next Monday Evening at 8.15
Admission, 50c

RADIO WESTINGHOUSE
Exclusive Representatives for Gilfillan Neutrodyne
Service De Luxe
DUFFUS MOTOR SALES

ORANGES
EXTRA SPECIAL
25c Dozen

Choice Cooking Apples, pk.	50c
Mixed Honey, 5lbs	63c
Mixed Honey, 10lb.	$1.15
Grapefruit	5 for 25c
Rolled Oats, 6 lbs.	29c
Prunes, 3 lbs	25c
Dates, 3 lbs.	25c
Raw Sugar, lb.	10c
Bottle Caps, 3 doz,	10c
Hops, packet	10c
Fresh Dairy Butter, choice quality, lb.	35c
Storage Eggs, No. 1	44c

ALLEN'S
Cor. George and Sherbrooke
'Phone 730-W.

HOCKEY RESULTS.

Call 897, White's Cycles and Sports. 1d-17-5294.

DONATED LOAD WOOD.

St. Vincent's Orphanage wishes to acknowledge an addition to the list of donations, in a load of wood, from Mr. John Torpey, of Otonabee.

OBITUARY.

REV. W. A. SHANNON.

Friends of Mrs. F. A. Hodgson, Rubidge Street, will regret to learn of the death of her cousin, Rev. W. A. Shannon, parish priest for over thirty years at McEwen, Tennessee, whose death occurred yesterday from pneumonia. Rev. Father Shannon visited Peterboro about two years ago.

JOHN BRIGGS.

The death occurred this morning at 11.30 o'clock of John H. Briggs, of 113 Brock Street. Funeral announcement later.

END OF THE WORLD.

NEW YORK, Jan. 20. — (Canadian Press).—Robert Reid, of East Pachquoe, Long Island, today completed preparations for world's end which he believes is to come on the midnight of February 6th. Guided by prediction of Mrs. Margaret Rowen, prophet of reformed seventh day adventists that Millenium will arrive at that hour, Reid has sold his household effects, settled his accounts and is all set for the event.

REPAIRS

Our Repair Department is giving special attention to Repairs on Watches, Clocks and Jewelery.

If you have a Watch giving trouble, or the stones loose in your Rings, or other Repairs, have them put in condition now.

Your Repairs will Receive Prompt Attention.

WARNE BROS.
349 GEORGE STREET, Diamond Hall.

LOCALS

DR. T. P. McCULLOUGH, Eye, Ear, Nose and Throat Specialist, 165 Brock St. Phone 36 V. dtf

CARD PARTY.

There will be a Card Party in the basement of the Sacred Heart Church on Wednesday evening at 8.15. Six good prizes. 1d-17-5292

REG. H. TURNER
"Investments Supreme"
Government, Provincial and Municipal Bonds, Bought and Sold.
374 Hunter St. W. - 'Phone 501

AT HOME.

The Sewing Society of the Immaculate Conception Church will hold an At Home in the Parish Hall, Mark street, on Tuesday evening, Jan. 20, at eight o'clock. Excellent prizes and refreshments. 2d-17-5244

HAND SAWS AND BUCK SAWS FILED AND SET 20c EACH.

Cross cut saws 50c each. Lawn mowers ground. Cutlery grinding. Umbrellas repaired and re-covered. Wm. Taylor, the Sheffield Cutler, 40 years practical experience, 219 Hunter street west. Phone 109J. tfs

CHIMNEY FIRES.

The local fire fighters were called out twice last night to chimney fires.

The first call was at 6.01 p.m. to 546 Waterford Street. At 10.48 they were called out again to 278 Simcoe Street. No damage was done in either case.

HOME-CURED MEAT

To smoke and cure meat better To smoke and cure meat better certain smoke house method, use Parke's smoke essence. Just paint it on keeps meat sweet, tender and free from insects. 35c and 75c bottles, at Bond's Drug Store, corner George and Hunter streets.

DO YOU NEED AN ACCOUNTANT?

If you want your books audited or adjusted; if not satisfied with your book-keeping system; if you want your income tax return prepared for this or other years, or want some dispute adjusted. H. K. Middleton. 'Phone 1353, office, 202 Charlotte St. dtf

G.W.V.A. EUCHRE DRIVE TO-NIGHT.

Don't forget the regular weekly G.W.V.A. euchre drive tonight at the Veterans' Hall. Arrangements have been made to announce the hockey results throughout the evening. Prizes better than ever. Admission 25c. 1d.

AUCTION SALE.

On Wednesday, January 21, at 1 p.m., at the home of Mr. W. J. Gilchrist, 697 Harvey Street, I will sell a quantity of household furniture, consisting of dining-room, bedroom and kitchen furniture, also one first-class kitchen range, oil stove, gasoline stove, washing machine, and other household effects. — J. F. Thornton, Auctioneer. 2d-17-5272

A COLD DIP.

The following are the official figures for the cold snap of Monday morning: Peterboro, 26 below; Port Arthur, 4 below; White River, 32 below; Parry Sound 12 below;; London, 6 below; Toronto, 2 above; Kingston, 10 below; Ottawa, 26 below; Doucet, 52 below; Montreal 12 below; Quebec, 22 below; Father Pt., 26 below; Los Angeles, 48 above; Tampa, Florida, 68 above in morning, 80 above at noon.

NEXT MONDAY'S RECITAL

Among the numbers to be included in the programme which Mrs. Park and Mr. Peaker will present at Knox Church next Monday, are Mendelssohn's great aria from his "Elijah," "Hear Ye Israel," songs by Brahms, Corner and Schindler, and a lovely little group of Irish, Scotch and English folk-songs. In the realm of organ music, Mr. Peaker will play Bach's D Major Prelude and Fugue, with its brilliant pedal passages—a group of modern pieces in diverse styles, and lastly Bonnet's "Variations-de-Concert," which number contains a remarkable pedal cadenza with appeggios and chords for the feet alone. Tickets may be had from members of Knox choir, at the Conservatory, or on the evening of the concert itself, at the church. 1d17 5287

JOHN BRIGG DIED IN HOSPITAL TO-DAY

Aged Man Who Was Knocked Down by Team of Horses Succumbs at Noon.

John Brigg, 113 Brock street, who was knocked down on Saturday last when a team of horses driven by William Hutchinson, of R.R. 11, Peterborough, crashed into him at the corner of Water and Simcoe streets, died this morning at 11.45 o'clock.

Mr. Brigg was over eighty years of age. When the accident occurred he was taken to the police station, but was later removed to the Nicholls Hospital, where it was found that he was suffering from concussion of the brain.

VOICE OF THE PEOPLE

R.R. No. 3, Peterboro, Ont. Jan. 17, 1925.

The Editor, Peterboro Examiner:

Dear Sir,— With further reference to my letter of Jan. 15th on the subject of marketing poultry. I think that the buying public will be satisfied, from the facts given in that letter, that their only safeguard from buying diseased birds is to purchase them undrawn. Mr. Howard in his letter of Jan. 16th avoids this point and stresses the matter of price.

Like many others, who have no knowledge of the raising of poultry, he would leave the impression that chickens simply come home to roost and are to be found there when wanted for market. Those fifty odd (?) people who commended his attitude think the same way. Mr. Howard also states that the farmer has practically no overhead expenses outside of the market free of twenty-five cents. As a matter of fact the fee is only two cents per basket. No doubt those who go to market to buy will be interested in figures taken from an authority on this subject.

In the first place a day old chick sells at from twenty cents up. From 80 to 90 lbs. of grain is consumed by a bird in a year. The interest on original cost, depreciation and insurance on buildings and equipment will amount to about 30 cents per bird per year. Miscellaneous minor expenses should not amount to over 30 cents per bird per year.

The statement, that it is not possible to buy a bird on the Peterborough market without a crop surcharged with grain to the extent of from 1-2 to 3-4 pounds is an absolute mis-statement of fact. There is a Public Health Officer in attendance on every market day, whose business it is to check this up and he does it, as some vendors have known from experience.

If a bird could eat 1-2 a pound of grain per meal that would mean 1 1-2 pounds a day or 547 1-2 pounds per year. Does Mr. Howard care to challenge the official figures given above? If so the poultry divisions of the Agricultural Colleges at Ottawa or Guelph are very obliging with their literature.

In closing I wish to thank the editor of the Examiner for the space he has given to this question and I hope that the true statement of facts may bring about a better understang between the producers and consumers of poultry products. As far as I am concerned the discussion is closed.

Yours truly,
ALLAN R. MacNAB.

GOING TO BUILD?
SEE OUR MODEL of 1924 Ideal Bungalow Home, built to scale. It shows exact appearance of finished House. 'Phone 1261W for appointment.
A. B. CUNNINGHAM
331 Reid St. Builder & Contractor.

GRAIN FUTURES
Bought — Quoted — Sold
Continuous Wire Service to Chicago and Winnipeg Grain Markets, also New York and Toronto Stock Exchanges.
HAWLEY & HOWLAND
162 Charlotte St. Phone 186
6d—22—5285

SNAPS
C.G.E. Pay for all this Week.

Boys' Fur Band Caps, 75c for	25c
Mer. Cro. Cotton, White Ecru	8c
Fingering Yarn, $1.50 lb. for	$1.24
Farmer's Yarn, $1.25 lb. for	94c
White Cotton, yard wide, 25c,	16c
Unbleached Cotton, 20c yd for	12½c
Wrapperettes, 7 patterns, 50c for	33c
Stamped Linen Centres, $1.50 for	97c
Ladies' Black Fleeced Gloves, 50c for	19c
Flannelette, white or striped, yd	19c
House Dresses, $1.25, for only	69c
Girls' Bloomers 75c; fleeced for	49c
Ladies' Boudoir Slippers, $1.50	97c
Fuse Plugs, 3 for 25c; Hock. Stks	15c
Electric Lamps, wholesale, 5 for	$1.00
Sweater Yarn, 15c; 8 b. "	99c
Boys' Wool Sweaters, $1.00 for	69c
Cough Cure, Nox-a-Co', 25c for	14c
Bts. Eclectric Oil, 25c for	14c
Bromo-Quinine Lax. 30c for	19c
Heart and Nerve Pills, 35c for	22c
Long Cuff Wool Gloves $1.25 for	97c
Palmolive Soap FREE with goods.	
Child's Wool Gloves, 25c, for pr	9c
Wall Paper, clearing, roll	9c

R. C. BRAUND 55 PARK STREET

Society

Mrs. Jas. MacLean, of Calgary, Alberta, formerly Miss Sadie Gamble, of Peterborough, and daughter Joan, are the guests of Mr. and Mrs. A. W. Gamble, 321 Rogers street.

Mrs. W. J. Gamble of Winnipeg, Manitoba, is visiting Mr. and Mrs. A. W. Gamble, 321 Rogers street.

At the conclusion of the Ernest Seitz pianoforte recital in the Conservatory Hall, last evening. The Teacher' Association of the Conservatory entertained their friends at a dance, with service of dainty refreshments. Ken Blood at the piano and P. O'Connell at the traps provided excellent music.

Mr. and Mrs. L. D. Crowe, of Kingston, were guests of Miss Helen Quinn, 34 Cricket Place for the week end.

Professor J. F. Macdonald, of Queen's University, Kingston, who spoke to the Women's Canadian Club yesterday afternoon, is the guest during his stay in the city of Mr. and Mrs. Adrian Macdonald.

TO RECEIVE SCORES.

Royal Theatre and the Brock Street Rink Will Give Out Returns From Game.

Returns from the Varsity-Peterboro Senior Hockey game in Toronto To-Night will be given out as usual at the Royal Theatre and the Brock Street Rink. Direct line from the Arena assures quickest and best service in the city.

FROZEN IN THE ICE.

REGINA, Jan. 20. —(Canadian Press).—Following his investigation of circumstances surrounding finding of body of Harry Coulthard, farmer of Hazenmore standing head first and frozen in ice in well. Coroner Donnelly came to conclusion that the man ,after suffering intense pain from frozen toes, cut his own throat with razor and then jumped into well head first.

Grady's
THE STORE THAT HAS BEEN GIVING SERVICE AND SATISFACTION FOR OVER 16 YEARS.
SPECIALS THIS WEEK.

Duster Oil Mops, sr all size	50c
Granite Double Boilers, large	75c
Granite Double Boilers, medium	60c
Granite Dippers, small size	10c
Granite Ladels, small size	5c
Galvanized Coal Scuttles	50c
Guest Ivory Soap, 6 for	25c
Infant's Delight Soap, 3 for	25c
Palm Olive Soap, 3 for	25c
Quick Quaker Oats, a piece of china in every pkg, each	40c
Foster Clark's Custard, pkg	10c
Arriest Beans, 3 lbs. for	25c
Fry's Cocoa, large size tin	25c
Dates, Golden, 2 lbs. for	25c
Cream Cheese, pkg.	10c

W. J. GRADY
Corner Lock and Lansdowne Sts. 'Phone 537 — Prompt Delivery

BIRTH.

SELLON.—At Nicholls Hospital, on Saturday, January 17th, to Mr. and Mrs. Harold N. Sellon, 281 Prince street, a son, Orville Harold.

WOOD
Dry, piled inside under cover
HARDWOOD SLABS
Cut Stove Length, ½ Cord $6.50
HEMLOCK SLABS
Cut Stove Length, ½ Cord $4.50
WOODWORK of all kinds Doors Trim, etc.
THE CANADIAN ALADDIN COMPANY
Phone 952 Evening 1522f

DR. GOODWIN
Chiropractor
PALMER GRADUATE
106-108 Barrie Building.
Lady Attendant 'Phone 431
Hours: 10-12 a.m., 2-4 and 7-8 p.m.
Office Closed Tuesday evenings, and Thursday afternoon and evening.

FOWLER'S
FOR BETTER EYESIGHT
If your Eyes need any assistance let's talk it over.
A. A. FOWLER
Phm.B., Eye Specialist,
Ground Floor. - - - -373 George Street.

COAL - COKE - WOOD
12 in Dry Tamarac, $4.75 ½ cord
12 in. Dry Wood and Slabs, mixed $3.75; 12 inch Maple and Beech, $6.50 half cord.
H. H. DINSDALE
Phone 153. All Kinds of Coal.

VISIT
W. LAWSON'S
PIANO SHOW ROOM
144 Hunter Street.

Foot Troubles
Scientifically treated. We specialize in Fallen Arches, Nail Diseases, Arthritis, Corns Warts, Verruca and all troublesome foot conditions.
DR. N. D. FOOTE
Chiropodist and Foot Specialist,
107 BARRIE BLDG.,
PHONE 1730W.
Hours—9.30-12, 2-5.30.
Evenings by appointment.

We will train a limited number of Young Men for selling positions in our branches, including local branch. Successful applicants will receive schooling in salesmanship. Must be satisfied with $25-$35 per week during training period. Can also use one experienced salesman as local district manager.
See Mr. Unwin at the Empress Hotel
Wednesday, 9 o'clock. 2d 17 5265

"It's Confidence That Does It"
Use Your Phone
OUR TWO NUMBERS ARE
1960 - 1961

EGGS
Our Meadowbrook Eggs are Strictly Fresh Daily, from carefully fed hens, giving them the very best flavor.
DOZEN, 70c

DRIED FRUITS

Valencia Raisins, 2 lbs.	25c
Seedless Raisins, 2 lbs.	25c
Seeded Raisins, 2 pkgs.	25c
Sultana Raisins, lb.	20c
Table Raisins, lb.	25c
Currants, lb. 18c; 2 lbs	35c
Wonderful Currants, thoroughly re-cleaned.	
Dates, 2 lbs.	25c
Prunes, 2 lbs.	25c
Prunes, extra large, lb	25c
Figs, Locum brand, 2 lbs.	35c
Apricots, choice, lb.	25c
Peaches, lb.	20c

NUTS AND PEELS

Broken Walnuts, lb. 45c, ½ lb.	25c
Walnuts, halves, lb.	70c
Almonds, shelled, large, lb.	70c
Lemon and Orange Peel, lb.	30c
Citron Peel, lb.	50c
Pineapple Rings, lb.	50c

SUNDRIES

Ginger Wine, unfermented, bottle	33c
Maple Syrup, large bottle	85c
Honey, amber, 10-lb pail	99c
3-in-1 Oil, large 8-oz. bottle	50c
Jell-O, 3 packages	25c

PORTER S. WHITE CO.
334 George Street

"The Silent Watcher"
Produced by the man who made "The Sea Hawk"
CAPITOL

The Evening Examiner

PROBABILITIES.
South-westerly winds; fair. Thursday—Westerly winds; fair and mild.

VOL. LVI., No. 17 PETERBOROUGH, WEDNESDAY, JANUARY 21, 1925 PRICE THREE CENTS

PETERBOROUGH EXHIBITION HAS EXTENDED ITS SEASON ONE DAY; ROLAND DENNE AGAIN PRESIDENT

Past Success Warrants Running Fair Five Days Instead of Four.

ANNUAL MEETING.

Popular President Enters on His Eighth Term—Officers Returned.

Roland Denne was given little opportunity to withdraw from active leadership of the Peterborough Industrial Exhibition at the annual meeting yesterday when he was enthusiastically returned for his eighth term as President. His protests were drowned in the applause that followed his nomination by Reg. Turner.

The other officers were also returned by acclamation, with the exception of the Board of Directors, where a few changes were made.

The officers for the year are:

President—Roland Denne.

First Vice-President—Reg. Turner.

Second Vice-President—Tom McIndoo.

Secretary—F. J. A. Hall.

Treasurer—C. S. Cummer.

Superintendent—Tom Brown.

Board of Directors.

Several objections were taken to the proposal that the whole Board of Directors be elected as it stood last year, and finally a ballot was taken in the usual way. The following Directors were elected:

Tom Brown, C. E. Moore, S. A. Oke, J. O. Ball, S. F. Milburn, W. Steinkrauss, W. H. Young, F. Holmes, J. Williams, Thos. Graham, J. Seymour, J. Gillespie, W. Roseborough, C. G. Graham, W. R. Breyfogle, E. F. Mason, C. F. Kitney, W. R. Shields, R. Grandy, W. Jordan, W. S. Merrill, K. Denoon, Geo. Paxman, W. Stewart, R. T. Lillico, Bruce Fowler, Harvey Webber, M. Geary, W. F. Turner, Gordon Matthews, J. W. Fraser, W. J. Nesbitt, T. H. Hooper, Vivian Milburn, T. Cruikshank, R. M. Glover, Geo. H. Duncan, H. Lush, Frank Dawson, J. T. O'Connell, V. Eastwood, W. H. Dunsford, C. H. Westlake, Gus White, T. D. Young, E. W. Wood, C. Hanbridge, W. Fallis, P. Card, Carl McLean.

New nominees for the directorate this year were: Vivian Milburn, C. H. Wesley, George Hooten, Joseph Grierson, Frank Dawson, Gus White, A. E. Prest, Bert Arnott, C. Hanbridge, Carl McLean and Alex. Edmondson.

A dog show committee, composed of Herbert S. Routley, Cecil Wolfe, L. Maguire and James McMartin, was elected on motion of W. S. Merrill, and added to the directorate.

Honorary Directors.

The Honorary Directors, elected by acclamation, are:

G. N. Gordon, K.C., M.P., G. A. Brethen, M.P., W. H. Bradburn, M.P.P., Col. T. D. Johnston, M.P.P., Mayor J. J. Turner, the Warden of the County, George MacDonald, W. G. Morrow, Rev. B. Greatrix, Rev. Father Phelan, H. A. Morrow.

President's Address.

President Denne opened the meeting by presenting the following address:

"As this is the closing of the seventh year I have had the honor of being your President, I wish to thank you all again for your co-operation, also the citizens of this city and county for their financial support, in making the Peterborough Industrial Exhibition one of the best shows in the Province of Ontario. Without exception, I think you will all agree that last year was the best Fair held under our management.

"A few things for the new board to consider are improvements to the grounds, Dog Show building, enlargement to the Poultry Show building, more cattle accommodation, grandstand covered and lavatories for both men and women.

"You are all aware that last year the grounds were used as a community ground—what we have been striving to make them. They were used for the baseball games, football, military camp, Rotary picnic and Liberal picnic. No doubt we were criticized for not allowing cars in the centre field, but after spending the money on levelling the grounds for sports, it was impossible to destroy them, and I am sure it worked out to the advantage of all, as everybody on the grandstand could see all the performances without any confusion.

"I wish to mention that the Dog Show was a new venture and was a great success, due to Mr. Merrill and his committee, who worked hard to make it so.

(Continued on page 4.)

POPULAR PRESIDENT.

ROLAND DENNE,
President of the Peterboro Industrial Exhibition, elected for the eighth consecutive time, to the Presidency at the annual meeting Tuesday.

34 BELOW ZERO OMEMEE RECORD

Village Enveloped in Frosty Mist When Thermometer Fell Heavily.

A WINTER SCENE.

OMEMEE, Jan. 20.—On Monday morning, the little village of Omemee presented an unusual sight from the hilltops, and many residents stuck close by the fireside when the thermometer registered 34 below zero, which was a sudden drop from any preceding day this winter. Many remarks were made by out-of-town residents, who, upon approaching the village, were enveloped in the heavy hoar frost which hung over tre valley. Towards noon, however, the temperature had moderated, and the residents of Cedarville, where the temperature is lowest, wore a more pleasant expression.

LUMBERMAN DIES FROM HORSE'S KICK

Wm. A. Bishop Fatally Injured in Parry Sound Camp.

LINDSAY, Jan. 21. — William Archibald Bishop, a resident of this town, was fatally injured in a lumber camp at Pakseley, Parry Sound district, a few days ago. The deceased, who was employed by the Schroder Lumber Company, was attending to a team of horses when one of the animals kicked him, inflicting such injuries that he passed away in the hospital at Parry Sound a few days afterwards. Bishop is survived by his wife, two children, his parents, three brothers and six sisters.

USE SALAD OIL.

Stains on lacquered ware can often be removed with salad oil rubbed on with a piece of flannel.

WOMEN LABORERS IN BUDAPEST

Women who did the work of bricklayers, hodcarries, ditch diggers and such laborers in Budapest during the war are still holding their jobs due to economic conditions and loss o fman-power in Hungary, as this recent picture shows.

Brock St. Rink TO-NIGHT
Great Sheet of Ice
Special Band Concert
Be on Hand Tonight

CHICAGO GRAIN MART SOARED AND SLUMPED

Price Records Broken—May Wheat at $191 1-4.

CHICAGO, Jan. 21. — (Canadian Press). — Wheat, rye and corn all shattered high price records Tuesday, but widespread profit-taking sales wiped out most of the wheat advance and the finish in corn was at some decline. Trading on a big scale, especially in wheat, continued to be the rule, with fluctuations rapid.

May deliveries of wheat reached a new peak at $1.91¼ per bushel, as against $1.90 3-4 yesterday and $1.08 7-8 a year ago. In the day's final dealings, the market was apparently dominated to a considerable extent by a report that Germany was buying Argentine wheat in a large way and preparing to sell flour to Russia.

Estimates were current that imports of European wheat for the month of January would be exceeded by the month of February.

IMPERIAL CONFERENCE FOR LONDON ABANDONED

Dominions Unable to Send Delegates—Discussion by Letter.

LONDON, Jan 21.—(Canadian Press Cable).—The correspondence of the Baldwin government with the governments of the British dominions and India in regard to the possibility of holding a special Imperial conference here in March to discuss the Geneva protocol indicates that the exigencies of parliamentary and other business render it impossible to hold such a representative meeting in London, and that the only possible course under the circumstances seems to be to endeavor by correspondence to reach a common conclusion of the issues involved. The British government has advised the overseas governments accordingly.

OFFICIALS ARRESTED.

Assassinationof Abdul Baula Brings Wholesale Action by Authorities.

BOMBAY, Jan. 21—(United Press)—Seven officials of the native state of Indore, as well as the chaffeur and aide de camp of the Maharajah were arrested to-day in connection with the assassination of Abul Baula the merchant and the attempt to kidnap Mumtaz Begum, beautiful nautch girl.

OLD FASHIONED MOTHER.

Musical House Takes Advantage of Tragedy to Spring New Song.

Co-incident with press reports of the San Francisco girl of sixteen, who, under the influence of jazz-mania and a set of night-life musical shieks, murdered her mother because the latter was "too old-fashioned," comes an announcement from a New York music publisher of a song prompted by the tragedy.

The song, which, according to the statement, is written in "good old time ballad style," is entitled "Old-Fashioned Mother." Bertrand-Brown is the composer. The chorus goes as follows:

"Old-fashioned ways of loving,
Old-fashioned sympathy,
Old-fashioned kindness, old-fashioned care,
That you tenderly gave to me.
Through ages yet unnumbered,
Down to the end of time,
Your love, I'll always remember,
Old-fashioned mother of mine."

CONFERENCE ON OPIUM TRAFFIC REACHES CRISIS

Disagreement and Disruption Seemed Imminent After Tuesday's Series of Sensations.

FIGHT U. S. PLAN.

Lord Cecil Declares Its Adoption Would Simply Mean Deceiving the World.

GENEVA, Jan. 21. — (Canadian Press).—So serious a situation developed yesterday at the International Opium Conference that many of the delegates walked back to their hotels last night after adjournment, frankly voicing the opinion that a complete breakdown to-day was a regrettable possibility.

Viscount Cecil of Chelmwood, the chief British representative, who is leading the fight against the United States proposals, said tersely:

"Things are critical."

He added dryly that he expected to be the first speaker at to-day's session, and that he would oppose the new suggestion of the United States for the suppression of opium smoking in the Far East within fifteen years, because he was convinced the adoption of any such plan would mean only deceiving the world.

Promote Smuggling.

Viscount Cecil declared it was his judgment that it was impossible to inaugurate now any fixed time limit for the abolition of opium smoking because of the heavy smuggling in the Far East. He added that he would make certain other observations to-day which courtesy to the conference forbade him to disclose last night. He insisted that all parliamentary procedure forbade any extension of the conference's scope, and hence the present conference was not authorized to take up the problem of opium smoking, which belonged in the agenda of the earlier conference, which was confined to countries having Far Eastern possessions.

Asked what he would do if the conference by a majority vote approved the United States motion to review the work of the first opium conference, Viscount Cecil answered that international practice required unanimity in conference of this kind. Certainly, he added, any powers placed in the minority could not be forced to continue their participation in the conference. He declined, however, to say whether he would withdraw if Great Britain found herself in the minority camp when a vote was taken.

Day of Sensations.

Geneva was treated to so much drama and sensation that it had scarcely recovered last night from the experiences. A clash at the forenoon session of the conference between Stephen G. Porter, head of the United States delegation, and Viscount Cecil, was followed in the afternoon by Ireland breaking away from the British lead. Michael Macwhite, the Irish Free State envoy at Geneva, came out flatly for the United States project and flayed the convention drawn up by the first opium conference.

GENEVA, Jan. 21.—Supervision of German naval armaments now has passed to the League of Nations in consequence of communication received from the conference of allied

BURIED IN TORONTO.

Thos. J. Anderson Known to Old Residents of Peterboro.

LINDSAY, Jan. 21.—The death took place from pneumonia at the Republican Club, New York City, on January 16th, of Thomas J. Anderson, who will be remembered by the older residents of Peterboro and Lindsay. The deceased was born in Peterboro in 1865 and received his early education in that city and also in Lindsay, receiving his early business training in the latter town. Afterwards he was associated with Montreal and Toronto wholesale houses. In 1907 he went to New Work, establishing associations in connection with eastern silk manufacturing interests in western and Pacific Coast provinces. His funeral took place in Toronto on Saturday from the residence of his mother.

GRAND CARNIVAL IN KEENE. THE KEENE CURLING AND SKATING RINK COMPANY ARE HOLDING A CARNIVAL IN KEENE, ON FRIDAY, JANUARY 23RD, WHEN LIBERAL PRIZES WILL BE AVAILABLE FOR DIFFERENT COSTUMES. EVERYBODY WELCOME. ROBERT NELSON, PRESIDENT, W. A. NELSON, SECRETARY.
3d20 5299

THE TOBOGGAN SLIDE
at Jas. Stevenson Park, formerly Riverside, will be opened this evening at 7.30 o'clock. 1d-18-5303

FRENCH DEMAND RECOGNITION OF RUSSIAN BONDS

Essential Condition of Resumption of Relations With Soviet Government.

HERRIOT'S STAND.

Premier Also Declares French Ambassador to the Vatican Not Needed.

PARIS, Jan. 21. — (Canadian Press).—Four hours of debate in the Chamber of Deputies Tuesday did not suffice to end the discussion on the resumption of diplomatic relations with Soviet Russia and on the question of breaking relations with the Vatican.

Speaking of relations with Russia, Premier Herriot declared that recognition of the rights of France and French holders of Russian securities was an indispensable condition to resuming intercourse. He said that a French Ambassador at Moscow had been appointed to affirm those rights.

The history of France's relations with the Vatican was gone over when this subject was introduced, but M. Herriot insisted that "there is an enormous difference between former times and now; the Pope was then a temporal sovereign."

M. Simon, reporter for the Foreign Relations Committee of the Chamber, took the stand that the Holy See in modern days was entirely occupied with religious interests and was not concerned with nations; hence an ambassador to the Vatican was not needed.

The Premier paid warm tribute to the work of French missionaries, and said: "In former days, thanks to the wealth of France, Frenchmen were the greatest contributors to propagation of the faith. Nowadays, however, Americans easily bring by far the greater contribution and France's influence at Rome ras declined."

ANNUAL MEETING

All Saints' Women's Auxiliary Met on Tuesday.

The 32nd annual meeting of All Saint's branch of the Women's Auxiliary was held on Tuesday, the 20th. Election of officers took place.

Regret was expressed by the rector, Mr. Paterson, that through illness, Mrs E. Tucker, the president the previous year could not hold office again, and he hoped that she would have a speedy recovery. The vice-president, Mrs. Harris, also spoke of her regret of our retiring president, and on behalf of officers and members wish her a speedy recovery.

The officers for the coming year are as follows: Honorary President, Mrs. D. Paterson; President, Mrs. Elliot First Vice-President, Mrs. S. Harris; Secretary, Mrs. W. McWilliams; Treasurer, Mrs. E. A. Beatty; D.C.D. Secy.?Treas., Mrs. M. Latimer; Dorcas Secy., Mrs. M. Latimer; Asst. Dorcas Secy., Mrs. Boddison; Literature Secy., Mrs. H. T. Conolly; Junior Supt., Mrs. H. F. Conolly; Living Message Secy., Mrs. J. Runnett; Organist, Mrs. J. Scott; Prayer Partner Sey., Mrs. H. Fuller; Visiting Committee, Mrs. Waudby, Mrs. Thomas, Mrs. Blondin, Mrs. Hooper; Local Council of Women representative, Mrs. J. Lundy.

17 Chinese Pirates Captured By Police

HONG KONG, Jan. 21.—(United Press)—British police today assisted the Chinese troops to raid the Bias Bay district and capture seventeen pirates implicated in the recent seizure of the British steamer Honghwa.

The leader of the pirates was killed in a revolver duel with the police, after which his followers surrendered and were handed over to the Chinese authorities.

The pirates boarded the Honghwa as passengers, and overpowered the captain and crew after the steamer had sailed. Disabling its wireless, they forced the officers to navigate the vessel for three days while they robbed all the passengers and looted the safe. They then directed that they be put ashore.

THE WEATHER

The thermometer was again down to zero last night, and in the early part of the evening a strong wind prevailed for a short time. The result was seen this morning in heavy drifts in exposed places. A snow plough which came down from Lindsay this morning bore unmistakable evidence of the extent and depth of the drift in some places.—W.P.

THERE'S NOTHING IN LIFE.
When you have defective vision. Nothing appears in its proper light; everything is more or less distorted. If your head aches or it strains you eyes to read or work, see W. H. Locey, Optometrist, 410 George Street. Phone 1160. dtf

POLICE INVESTIGATE TRAGEDIES OF NORTH

Take Charge of Burial of Mother and Children Burned in Home.

COCHRANE, Jan. 21.—(Canadian Press).—Coroner Graham is conducting an investigation, with the assistance of the Provincial Police, into the Bedour tragedy in Brower Township. N. Bedour is in the local hospital suffering from shock, burns and frostbite, but is in no danger. Provincial police are at the scene of the tragedy, and will take charge of the interment of the remains of Mrs. Bedour and their five children.

An inquest was opened to-day in the death of Ernest Frechette and Edmund Macquet, victims of the Canada Hotel fire here Tuesday morning. The only new development of the day was the discovery that Frechette came here from Windsor, Ont., though he is a native of the Province of Quebec. George Demers, local mechanic, who made a heroic attempt to rescue the proprietor's child not knowing that the latter was already out of the building, was said yesterday afternoon to be in a serious condition, but with every chance of pulling through. He is most badly burned about the head and shoulders.

BANK BRANCHES SHOWED PROFIT

Small Net Gains Wiped Out by Home Bank Head Office Deals.

WOOD ON TRIAL.

TORONTO, Jan. 21.—(Canadian Press). — In the trial of S. Casey Wood, Home Bank director, the evidence Tuesday afternoon was largely a repetition of that of previous trials when Major A. E. Nash, of the accounting firm which conducted an examination of Home Bank affairs after the closing of the bank, testified.

He submitted the usual statements restulting from the investigating detailing the transactions on the big debts and overdrafts which were responsible for the failure. He brought out the new evidence that the losing branches of the bank would have been forty-two instead of 65 if the funds of the various branches had not been taken to the head office and there lent out on losing propositions. The net profits of the branches for 1923 amounted to $15,000, which was swallowed up in the tremendous losses in Toronto and head office transactions. Major Nash said that, if he had excluded capitalized interest, there would have been a loss in the branches as well as a loss in the combined business of the bank.

RUSSO-JAPANESE TREATY.

Soviet Gives Coal and Oil Concessions to Japan on Advantageous Terms.

PEKING, Jan. 21.— (Canadian Press.)— Under the provisions of the new treaty between Russia and Japan, the Soviet agrees to give coal and oil concessions to approved Japanese on advantageous terms for a period of forty or fifty years, also the right to exploit the oil fields. Soviet royalties in the case of coal will amount to eight per cent. and in the case of oil from five to fifteen per cent., with forty-five per cent. where gushers are brought in.

STEAMER AGROUND.

Yankton Lands on Ledge—Tugs Nearby—No Lives Lost.

BOSTON, January 21. Canadian Press.—The Steamer Yankton which plys between Boston and St. John's, Newfoundland, went ashore this morning on Nix Mate Ledge. Tugs are standing by and no lives are in peril.

KILLED BY ENGINE.

C.P.R. Policeman Met Instant Death in Company's Yards.

FORT WILLIAM, Jan. 21. — (Canadian Press.)— H. W. T. George, member of the C.P.R. police force here, was instantly killed in the company's yards by being run over by a switching engine late yesterday. He leaves a wife and one child.

KINGSTON WON CUP.

Belleville Lose District Cup by 33 to 28.

KINGSTON, Ont., Jan. 21 Special. —The Kingston curlers won the district cup last night, defeating Belleville by a score of 133 to 28.

DEATH SENTENCE PASSED ON PIRIE FOR KILLING WIFE AND CHILDREN

Trial of Ottawa Veteran Concluded in Five Hours —Strangled Three.

PRISONER CALM.

Judge Discourages Hope of Clemency—Jury Rejected Plea of Insanity.

OTTAWA, Ont., Jan. 21. — John Buchannan Pirie, ex-Captain of the Royal Air Force, was sentenced yesterday to hang on March 24, for the murder of his wife and two young daughters. Exactly five hours later the opening of his trial, a jury of his peers found Pirie guilty, rejecting the plea of insanity on which the defense was based.

The ex-soldier, who had sat with bent head throughout the trial, stood quietly to receive sentence, when asked if he had anything to say he replied that there was "one lack in the evidence of one witness. Dr. McNaughton said I told him I took part in the South African war. What I did say so far as I know is that Dr. Argue told me I did. The prosecuting council indicated that I told a lie; that I object to."

The significance was that in a letter to friends, written in the jail, Pirie had said he could not remember his experience in South Africa which Crown Council drew attention to as conflicting statement by the accused.

Pirie some time ago made a confession to effect that he strangled his wife and two daughters. In a letter found on him when he gave himself up, he gave as his reason the fact that he was disabled, out of work, and unable to see his family starve. The letter also indicated that he contemplated suicide.

Before passing sentence, Mr. Justice Logie, remarked: "I don't think, Pirie, that you may sustain yourself with any hope for clemency."

Pirie replied," I don't, my Lord." and when the sentence had been passed, he added: "Thank you, My Lord."

Later, as he passed from the court house to a waiting vehicle, he commented on the weather to the sheriff who conducted him, in shackles, through the waiting crowd.

One alientist, Dr. McNaughton, of Brockville Asylum, for the Crown, stated accused was suffering from psycho-neurosis and not insanity. On the other hand, R A. Olmsted, for accused, placed before the court an unblemished record of service to his King and country that caused fever in India and head injuries in an aeroplane crash in England, which he contended have brought about a severe mental condition.

Pleads Not Guilty.

Pirie appeared almost in a state of collapse as he answered to the charge of murder, "on forethought, not guilty, your Honor." A man of 40, he presented a broken appearance, vacant eyes, under heavy brows, a receding chin, the picture of a broken man. His gaze wandered as the jury was empanelled, and throughout the proceedings accepted the crowded courtroom without interest. Many women were in the audience. War Veterans provided funds for the defence.

A post mortem disclosed, said Dr. Charles MacPherson, death in all three cases was due to strangulation, although the woman had been dealt a blow, causing a fractured skull.

Pirie had been asked by C. R. Woodburn, undertaker, to fill in an official form cause of death, to which he replied: "I don't know how I killed them."

A neighbour of accused said Pirie had always appeared normal, but accused had complained of suffering from headaches and severe pains in the head.

Mrs Lucy Gorman ,at whose home the crime was committed, said the Pirie, had full use of the house but only one bedroom. She knew nothing of the crime until the police arrived at the house. Mrs. Pirie had told her accused suffered from severe headaches.

His Mind Cleared.

Jail Governor Dawson said Pirie had made a statement to him in th jail in which accused said: "It is all clear to me now.. I struck my wife on the head with a stick, stunned her and then strangled her, and Joan and Kathleen came running in and I strangled them."

Dr. Glidden, of the Board of Pension Commissioners, first defense witness produced the military file of ex-Capt. Pirie, late Royal Air Force. Pirie the records showed, enlisted in Edinburgh, Scotland, with the 13th Hussars at the age of nineteen in January, 1900, for period of seven years. His first stripe came in 1903; corporal, 1908; sergeant, 1909; reverted to corporal 1910, and discharged on termination of engagement in 1912. In this period he served in South Africa and India, where he suffered from a heat stroke and fever at Bangor.

In the late war he enlisted with

(Continued on page 4.)

CANDIDATES IN TWEED CONTEST

Rollins and Foster for Reeveship and Six Stand for Council.

TECHNICAL POINT.

TWEED, Jan. 21.—Two candidates for the reeveship and six for council have qualified for the special elections next Monday. S. B. Rollins and F. B. Foster are the contestants for the chairmanship; S. G. Way having withdrawn from that field to fight for a place at the council board with five other candidates—M. McEvoy, J. F. Houston, E. R. Huycke, C. S. Fawcett and R. S. Patterson.

A technicality in municipal election procedure has developed out of the charge that three of the councillors who had been elected by acclamation for 1925 were in arrears of taxes. It is understood candidates are not validly elected if the tax arrears exist at the time of election, although such candidates are not disqualified as nominees up to the time of election. However, the question has been asked as to how the law applies when nominees are declared elected by acclamation on the day of nominations.

The present bitterness is partly attributed to an alleged attempt to inject politics into the local municipal elections, and questions concerning an overdraft of $2,200 have added fuel to the fire of controversy. Of this sum, $1,400 is said to have been paid to the high school account, but the explanation did not satisfy and evidently did not convince some of the critics of the council.

Monday night's attendance at the nominations in the Opera House was estimated at nearly 800, and many in the audience had driven distances up to ten miles.

BOY ATTEMPTS SUICIDE AFTER MOTHER'S DEATH

Montreal High School Boy May Die from Wound.

MONTREAL, Jan. 21.—(Canadian Press).—Unable to bear separation from his mother, who died recently, Cecil Hill, 16-year-old High School boy, attempted to commit suicide here early Tuesday by shooting himself. A bullet from a 32 calibre pistol is embedded in his chest, near his heart, and he lies at the Montreal General Hospital in a critical condition.

Young Hill was found on the floor of his bedroom by a brother-in-law, who told the police that Cecil declared he had shot himself so that he could join his mother.

STUDY DEEP MINING.

Ontario Mines Are Developing Along Lines of South Africa.

TORONTO, Jan. 21.—(Canadian Press).—The intention of the Provincial Government to investigate deep mining methods in South Africa because of the fact that the Ontario mines are approaching a parallel period of development, was announced by Hon. Charles McCrea, Minister of Mines, in the course of an address, which he delivered last evening in the Engineers' Club, where he was the guest of honor at a banquet tendered by the Toronto branch of the Mining Institute. The Government proposed, Hon. Mr. McCrea declared, to send a representative to the World Gold Congress, to be held during the coming summer in Johannesburg, and to have him study conditions and gather data from the Rand Mines, which employ deep mining methods which the Ontario gold mines will soon be adapting.

Mark Street Arena TO-NIGHT
Special Band. Best Ice In the City

BOARDERS WANTED

BOARDERS WANTED — LADY Boarders, with private family, convenient to Normal school and Auburn Mills. Apply 121 Smith street. 3d 20 8571

WORK WANTED

WORK WANTED BY MARRIED MAN 381 Water street. 3d 20 8575

WANTED — RAGS, BONES, OLD stoves, copper, brass, zinc, rubber, auto tires, wood ashes. Will send a man and clean your cellar or ash house free of charge. Address Stevens, 364 Mark street, or 'phone 2082. 26d 2096

BUSINESS CHANCES

YOUR CHANCE! WELL ESTABLISHED cash business and property for sale, good residential section of city. Apply 293 Dalhousie street. 7d-20-8509

NOTICE

NOTICE—HENRY BROS., CARPENters and builders. Estimates given on new and repair work. Hardwood flooring a specialty. 'Phones 1024 or 2009W. 148 Murray street.

WILL THE PERSON WHO IS HARbouring a Yellow Persian Cat. Please let loose or return to 4 Cottesmore avenue, off High street. 3d 19 8567

BARRISTERS AND SOLICITORS

J. W. REID—Barrister, Solicitor, etc. Successor to A. E. Dixon, 397 1-2 George street. 'Phone 620.

GORDON & O'BRIEN — Barristers, Solicitors, Notaries. Money to loan on easy terms. Special attention to Patents and Trade Marks. Phone 219. G. N. Gordon, K.C., M.P., J. A. O'Brien.

S. T. MEDD—Barrister, Solicitor, Notary. Office over the Dominion Bank, corner of George and Simcoe streets. Telephone No. 22. Private funds to loan at current rates upon easy terms.

PECK KERR & McELDERRY, Barristers, Solicitors and Notaries. Office, Water street, Peterboro. Money to loan at the lowest current rates of interest on easy terms of payment. E. A. Peck, F.D. Kerr, V. J. McElderry.

O'CONNELL & CORKERY—Barristers, Solicitors and Notaries. Money to loan at the lowest current rates of interest. Daniel O'Connell, John R. Corkery, Hunter street, two doors west of the Post Office.

DUMBLE & JOHNSTON—Barristers, Solicitors, etc. Office, over the Toronto Savings and Loan Company, George Street. D. W. Dumble, K.C., W. Johnson.

HALL & HALL—Barrister, Solicitors and Notaries Public, Hunter street, Peterborough next to St. John's Church. Money to loan at the lowest rates of interest. E. H. D. Hall, Basil D. Hall.

MOORE & WEARING—Barristers and Solicitors, 403 Water street, opposite the Post Office. Money to loan at the lowest current rates of interest. Jos. Wearing, M.A.

R. R. HALL—Barrister, Solicitor, etc. Peterboro, Ont. Office, corner of Hunter and Water streets, over the Canadian Bank of Commerce. Trust Funds to loan on easy terms of payment.

JAMES FORDYCE STRICKLAND—Barrister, Solicitor, Notary Public. Peterboro. 'Phone 191. Money to loan. 375 Water street.

WILFRID F. HUYCKE, Barrister, Solicitor, Notary Public, 395 Water street. Telephone 239.

OSTEOPATHY.

DR. WILL A. SETTLE—Osteopathic Physician. Office in Crown Apartments, 124 Hunter street. Corner Water and Hunter streets. 'Phone 649. Office Hours, 9 to 11 a.m. 2 to 5 p.m. and 7 to 9 p.m.

MEDICAL.

DR. BUCHANAN, F.R.C.S., Edinburgh M.R.C.S., Eng., L.R.C.P., London, Eye, Ear, Nose and Throat Specialist. Hours 9-11, 2-4 p.m., and 7-8 p.m. 'Phone 616. Office, corner Water and Murray streets.

DR. C. C. CRAGG— Eye, Ear, Nose and Throat Specialist. Office 295 Charlotte street, formerly occupied by Dr. Neal. Hours 9-11 a.m., 2-4 p.m., 7-8.30 p.m. Telephone: House 980J. Office 2185.

DR. C. B. WAITE, M.D., C.M.
POST GRADUATE LONDON, ENG.
300 CHARLOTTE STREET
Special Attention Heart and Lungs
'Phone 244.

MONEY TO LOAN.

We have funds to loan on Real Estate Security at the lowest rates. GORDON & O'BRIEN. 'Phone 219.

THE GENEVA GENERAL HOSPITAL.

Offers a 2½-Years' Course in Nursing. Uniforms and Text-Books are furnished and a Monthly Allowance given. Facilities for instruction include courses given by a full-time instructor and members of the staff. A 6-months' affiliation with other schools is included in the 2½ years' course. Classes are admitted February 1 and September 1. For further information apply to Directress of Nurses.

BABY CARRIAGES, ETC.

FOR SALE—WHITE BABY'S SLEIGH with wheels attached. Price reasonable. Apply 245 Stewart. 3d 18 8539

FOR SALE.

FOR SALE—ONE DOUBLE, WHITE Iron Bed, brass trim with Springs. Phone 1553J. 3d 18 8545

FOR SALE—ONE HUNDRED, Quarts of clean, good quality milk (delivered). Herd T. B. tested and under Government supervision. Phone 522 Ring 4. 6d 22 8563

FOR SALE — SET OF CURLING Stones, almost good as new. Phone 415W. 3d 19 8556

FOR SALE — HEATER, IN GOOD condition. Apply 114 Robinson street 3d 19 8554

FOR SALE— RED STAR WASHER and wringer. This week 240. Apply 21 Braidwood avenue. 3d 19 5295

FOR SALE— FIRESIDE HEATER, with oven. Pandoro range and other articles. Apply 276 Thomas Street, or phone 1851W. 3d 19 8565

FOR SALE — LADIES' MARMOT Coat, size 38, in good repair; also, Coal Oil Heater. Phone 1546W. 3d 19 8557

FOR SALE — BRANSTON DE LUXE Violet Ray Machine. Worth 100.00. Would take $50 cash as party is leaving city, also Hoover Vacuum Cleaner. Phone 2026J. 3d 20 8581

FOR SALE— TWO COOK STOVES, Heaters, Refrigerators, Chairs and other articles. To be sold or will sell everything in the store and give lease. Fontain's Second Hand Shop, 217 Hunter St. 3d 20 8569

FOR SALE—SIDEBOARD $5, CHEST of drawers $3, Dressers $8, and up; Iron Beds, Extention Table, Chairs Rockers, Centre Tables, Carpet, Library Table, Arch Curtains Toilet Sets, Blinds, Dishes and other articles. Apply 59 Aylmer street, near Perry.. 3d 18 8544

FOR SALE—ONE LADIES' HEAVY Winter Coat, black, size 42, 1 Winter Suit, black; 1 pair Ladies snowshoes and Moccasins, almost new; Cap and Mitts for sale. Cheap. Apply to 380 Stewart Street. 3d 21 23 26 8579

FOR SALE—THREE PIECE PARLOR Suite, rosewood, good as new; Baby carriage, reversible gear, artillery wheels. Baby cutter white enamel, plush upholstered. Jiggs Smoking Stand and burner. Gas stove in A1 Condition. Apply 140 Stanley Ave., East City. 3d 18 8548

IMMORTALITY CERTAIN, THE life after death and a real world beyond is shown in Swedenborg's great work on "Heaven and Hell." Over 400 pages. Only 25 cents postpaid. H M. Law, 486 Euclid Ave., Toronto. 4d 10 14 17 21 5136

FOR SALE—TWO CARS OF BEECH and maple, free from limberwood $10.50 per cord delivered. Come and inspect wood. Opposite R. C. Braund's store, C. P. R. tracks. Phone 3097F. 6d 21 5270

FOR SALE — ONE DROP HEAD Singer Sewing Machine, $15.00. Singer Office, 174 Hunter. See W. C. Henry. Phone 2132W. 3d 19 8559

FOR SALE—ONE LARGE EXTENsion Table $10, 1 Drop Leaf Table $4, and Small Table. Several good Heaters cheap. Oak sideboard $10, Arch Curtains $3, Electric Heater $3 Kitchen Chairs, Rockers, Couches, Stands, Cups, plates, fancy dishes, etc., 243 McDonnel street. J. Boorman. 3d 18 8542

FOR SALE — SECOND HAND HOT Air Furnace in good condition. Apply F. R. J. MacPherson Co. 6d 18 8497

FOR SALE—GOOD HARDWOOD, cut 12 inch at $10 per cord; also, good mixed wood with high percentage of hardwood at $9 per cord. W. H. Baker, Peterboro Planing Mills, Phone 676F. 26 38 522

FOR SALE—GOOD BODY HARDwood, 13 Dollars a cord, one dollar extra for cutting. Apply M. Delong. Phone 1244W. 26d 176 5157

FOR SALE — CALL PURDY Lumber Co., Phone 650, for good wood value. Body hardwood $13 per cord; heavy hardwood slabs, $11.00 per cord; hemlock slabs, $8.00 per cord; cedar at $6.00 per cord; $1.00 extra for cutting 12 inches. 17d 27 5188

HILL, WEDDELL & HILLS
General Insurance Agency
ESTABLISHED 1883
Phone 14 124 Hunter Street West

POULTRY AND EGGS

LIVE FOWL WANTED — HIGHEST prices paid. S. Levine, 208 Charlotte street. 'Phone 970W. 26d 28 8264

POULTRY FOR SALE—10 ROCK Pullets. Apply Phone 2395. 3d 20 8578

SITUATIONS WANTED

POSITION WANTED — REFINED Widow, very capable, desires house keeper's position, with full charge, and when son and daughter attending school could board with her. Highest references. Apply Box 5301 Examiner, City.

LOST

LOST—PAIR MEN'S BROWN KID Gloves. Finder please leave at the Examiner. 3d 25 8570

LOST — FRIDAY EVENING, G. T. R. Station, Lady's Gold Wrist Watch. Leave at Examiner. Reward. 3d 18 8549

LOST—ON SATURDAY EVENING, A sum of money between Brock and Cognawaga Rink, on George or Aylmer. Finder leave at Examiner. 3d 18 8551

LOST—ON SATURDAY EVENING, A small purse containing sum of money, on George street, between Charlotte and London streets. Finder please leave at Examiner or phone 2206W. Reward. 2d 18 8561

LOST — ON SATURDAY, JAN. 17th, between Chester Street and McGill Crossing Fields Ladies' Snow Shoe. Finder please return to 347 George street, south. Reward. 3d 20 8555

LOST — WILL THE PARTY WHO claimed the envelope containing money at Chesler's Store, please return same as the proper owner is demanding it now. 3d 18 8264

LOST IN VICINITY OF LIBRARY, A Purse containing sum of money, trinkets and valuable key. Finder please call 1212. 2d 18 8558

LOST—JANUARY 7th FROM PRINCE of Wales School, Toboggan. Finder please return to 295 Simcoe street, and receive reward. 3d 19 8568

FOUND

FOUND ON CHEMONG ROAD, JAN. 10th, package of dry goods. Owner may have same by calling at the Examiner and paying for this advt. 3d 18 5266

WANTED

WANTED TO BUY — SMALL MILK Route. Box 8538 Examiner. 3d 18 8538

WANTED TENANT—WILL SHARE our completely furnished home with family of two or three. Fine opportunity for right party. Reply Box 8546 Examiner. 3d 18 8546

TO RENT— HOUSE ON RUBIDGE street. Bungalow, with garden and fruit trees, garage. Phone 1232J. 6d 22 8566

WANTED — POULTRY OF ALL kinds. We are frequently told ours is the best market in Toronto, for good chickens. Prices mailed. Wallers, Spadina, Toronto. 42d 41 6943

WANTED—LIVE POULTRY AND Rabbits wanted. Highest cash price paid for any quantity. We will call. A. Atkins, No. 189 Charlotte street. Phone 771. 26d 180 5016

FOR RENT

FOR RENT—HEATED OFFICE ON George street. Apply 437 George street. dtf

TO RENT—LOOK! $11 PER MONTH. Newly decorated 5-roomed frame house, south, handy to factories. Phone 273J. 5d-18-8508.

FOR RENT — APARTMENT "D" Nova Scotia Apartments. Immediate possession. Apply 437 George Street. d t f

FOR RENT — 6-ROOMED HOUSE, conveniences, on Sherbrooke Street. 'Phone 2018F. 6d 19 8519

TO RENT— SIX ROOMED HOUSE, water and light. 164 Young, near Braidwood and Lock. Phone 1372J. 3d 18 5275

TO RENT—UNFURNISHED APARTment in Dr. Young's house, light, heat and rent, $40.00 per month. Garage if desired extra. Four rooms and a bath-room. Telephone 347. 3d 20 8576

FOR RENT —FURNISHED BEDRoom with use of Kitchen, in good modern home, near C. G. E., to man and wife, without children; also furnished Bed-room to single gentleman and board out. Apply 168 Stewart. 3d 19 8564

FOR RENT — OFFICES, BANK OF Toronto Building. Heated 3885. dtf.

FOR RENT

MODERN HEATED APARTMENT IN Bank of Commerce Building. Immediate possession. Apply 437 George street dtf

FOR RENT — W.O.W. HALL, OPPOsite Cressman's, on Vacant Nights; heated; ideal for Dancing, for Lodge, Club, or Religious Services; Hall is heated; has hardwood floors, piano, gas range, and dishes. For terms, apply to J. W. Fry, 149 Lake Street. 'Phone 819W. 7d-21-8535

TO RENT — WARM, 5 ROOMED House, lights and pump. Rent $9. Apply 67 Sophia Street. 3d 20 8553

ST. ANDREW'S W.M.S.

First Monthly Meeting of 1925 Season—Paper by Mrs. Kerr.

The first monthly meeting of St. Andrew's W.M.S. for the year 1925 was held in the ladies' parlor Tuesday afternoon, with the president in the chair. The meeting was opened by the singing of a hymn, followed by Bible reading by the president and a season of prayer, in which a number of the members took part. After the ports were read, the ladies were favored with a vocal solo by Mrs. Johnston, which was much enjoyed by all, as as also a paper given by Mrs. Kerr.

The meeting closed with a hymn and the repetition of the Lord's Prayer in unison.

TEAMING AND CARTING

WANTED — MOTOR CARTING, ALL kinds, long or short hauling. Beatty Bros. 'Phone 2169-891r2.

AUTOS FOR SALE

FOR SALE— FOUR DOOR SEDAN. No reasonable offer refused. Apply to 100 Stewart street, between 5-7 p.m. 2d 19 8574

NURSING.

NURSING — EXPERIENCED PRACtical nurse disengaged. Phone 1906J. 3d 18 8552

HOUSES, REAL ESTATE

FOR SALE — NEW HOUSE ON Monaghan Road, centre hall plan; oak floors throughout. Moderate price. Terms to suit purchaser. Apply 437 George street. dtf

REAL ESTATE—LISTEN! FOR SALE good 7-roomed brick, edge of city, handy to factories, dandy garden, hen-house and garage. Price and terms right. Party leaving city. Apply 293 Dalhousie street. 5d-18-8507

HELP WANTED—Female

FEMALE HELP—WANTED A RESpectable woman to take charge of home and family. Apply Chas. W. Lawrence, Frazerville, Ont. 3d 20 8584

FEMALE HELP WANTED. KITCHEN girl. Apply Montgomery House. 3d 19 5293

HELP WANTED—Male

EXCEPTIONAL OPPORTUNITY — Men wanted in Durham and Northumberland Counties to sell Watkins 150 quality Products. Permanent money making business. World's largest factory to consumer organization. Established 55 years. Write the J. R. Watkins Company, Hamilton, Ontario, Department VD, for full particulars. 9d-7, 9, 12, 14, 16, 19, 21, 23, 26

MEN WITHOUT PREVIOUS SALES experience make good with us. You can too. We will help you make good. Excellent opportunity, exclusive territory Write at once to The J. R. Watkins Company, Dept. SH, Hamilton, Ontario.

MAKE MONEY AT HOME—$1 TO $2 an hour for your spare time writing show cards for us. No canvassing. We instruct and supply you with work. West-Angus Showcard Service, 29 Colborne Building, Toronto. dtf

NOTICE TO CREDITORS

IN THE MATTER OF THE ESTATE OF JOSEPH PICARD, the Elder, late of the City of Peterborough, in the County of Peterborough Gentleman, Deceased.

Notice is hereby given, pursuant to Section 56 of the Trustee Act, R. S. O., 1914, Chap. 121, that all creditors and others having claims or demands against the estate of the said JOSEPH PICARD, the elder, who died on or about the twenty-first day of October, 1924, at the City of Peterborough, in the County of Peterborough, are required on or before the 14th day of February, 1925, to send by post, prepaid, or delivered to the undersigned, Solicitor for the Executor of the last Will and Testament of the said deceased, their Christian names and surnames, addresses and descriptions, the full particulars, in writing, of their claims, a statement of their accounts, and the nature of the security, if any, held by them.

And take notice that after such last mentioned date the said executor will proceed to distribute the assets of the said deceased among the parties entitled thereto, having regard only to the claims of which he shall then have notice, and that the said executor will not be liable for the said assets or any part thereof to any person or persons of whose claim notice shall not have been received by him at the time of such distribution.

J. R CORKERY,
124 1-2 Hunter St.,
Peterborough, Ont.
Solicitor for the said Executor.
Dated at Peterborough this 19th day of January, 1925.
4d 21 28 4 11 5282

Voice Of The People

ON UNION

To the Editor of The Examiner:

Sir.—The Rev. R. Pogue has come into print by means of a personal attack, with much fine Christian sweetness and dignity in it, for the reason, he says, that it is a question of general public interest. That being so, it appears to me in the interests of fidelity to truth at any rate that attention should be called to the fact that the Word of God is not mentioned in the basis of Union creating the United Church. The fact that the writers of the doctrine therein set out have skated all around it and have given their confirmation to a lot of high-sounding phrases, but do not refer to the Word of God, leads me at once to suppose that modernism which denies that the Bible is the Word of God is the true basis of union and I believe it so to be. Mr. Pogue will understand that I am making no attack upon him personally, but if he wishes to get back at me personally in the way he has done at Mr. Cowan, I can give him much information that would help him. Why was not Church Union hooked on to the O.T.A. and made compulsory? Surely it is just as important. Then we could have put the thumbscrews on Mr. Cowan or fined him $500 and at the very least shut him in goal.

J. H. BURNHAM.

Editor, The Examiner:

Rev. Robt. Pogue of St. Paul's Church, is strongly in favour of Church Union. This he has a perfect right to be. Many of his friends, however, as well as friends of Miss Maud Ackison, St. Paul's Missionary in Formosa, regretted to notice by last Friday's issue of the Examiner that, in his eagerness to support Church Union, he had used some of the private correspondence of Miss Ackinson to himself, and published it to show that Miss Ackison favoured Church Union.

Miss Ackison is the missionary for the whole of St. Paul's congregation. Members of the congregation who favour the continuing Presbyterian Chruch, as well as those who favour Union, are strong friends of Miss Ackison, and have contributed financially towards her support. Miss Ackison knows this, and while like Rev. Mr. Pogue she has a right to her views on this question, it is not to be presumed that she expected that the portion of her letter to Rev. Mr. Pogue would have been published just at this moment when members of the congregation are divided on the issue and shortly to vote on it. In letters received from Miss Ackison by some of her non-Union friends, she has coinfessed her lack of intimate knowledge of the full facts of the case. It is not to be supposed, therefore, that she desired or expected to be projected into the controversy in the manner Rev. Mr. Pogue has thought fit to adopt. In this connection I am authorized to state that relatives of Miss Ackison in the city, deeply regret the publication of this private correspondence, and believe that Miss Ackison will regret it also. While Rev. Mr. Pogue has published extracts from other of her letters from time to time, they have related to non-controversial matters, and could not be considered as a precedent for his action on this occasion.

Rev. Mr. Pogue further states: "Another feature of the Union movement is its passion for home missions. So oabsorbing is this passion to Unionists that they are willing to brush aside all minor considerations that they might give their entire strength and resources to the work of saving Canada from becoming a pagan country."

This objective is excellent, but we are doubtful if the eagerness referred to, is as intense as Rev. Mr. Pogue seem to think. Every day now we are reading in the daily press of ministers who have supported Church Union and who have resigned their charges, because their congregations have voted against entering the United Church. We have yet to hear, however, of the first case where any of these ministers have offered to go out to some of the mission fields in Western Canada, to carry on the work so much needed. Instead, we have been publicly advised that the new United Church is raising a special fund to provide for such ministers, until congregations can be secured for them. They have also announced in the press (see the Globe of 18th Oct. last) that some congregations are to be asked to take two ministers, and that such an arrangement has already been made at Brockville. If Canada is really in such danger of becoming a pagan country, and if there are such enormous areas in Western Canada, where no Christian services are being conducted, may we not ask if it would not be better if the new United Church, instead of raising a large sum of money to find ministers comfortable positions in Ontario or to settle two minister on one congregation, used these funds and these ministers for mission work in the West where the need evidently is so much greater?

Will they do it?

Sincerely yours,

D. H. MOORE.

ANNUAL MEETING CEMETERY BOARD

Two Hundred and Seventy-Eight Burials Performed During the Past Year.

The superintendent's report, made yesterday at the annual meeting of the Little Lake Cemetery Company, show that during the year 1924, two hundred and seventy-eight burials were performed in this cemetery, 36 foundations for monuments were built, 7 bodies were removed to other cemeteries, and 8 lots were put under perpetual care.

Besides this the report shows that many improvements have been made on the property during the year. A hot water boiler with sufficient capacity to heat all the greenhouses has been installed. A new brick chimney was also built, the cost of the boiler and the chimney was approximately $1,400.

Directors' Report.

The directors have pleasure in submitting to the shareholders their seventy-fourth annual report for the year ending 31st December, 1924, as follows:

Your directors have given every consideration to the matters brought before them during the past year, and the board have been very regular in their attendance at the board meetings of the company, each director doing his best to have the Cemetery kept in the very best possible condition.

During the year, lots were sold to the net value of $3,431.00, while ground was re-purchased from former owners amounting to $143.75, making the total sales for the year $3,287.85.

We received during 1924 from lot owners, $2,360.00, to be held in trust for the perpetual care of their lots, which is the largest amount ever received in any one year. The total receipts, therefore, from the sale of lots, and including the amount received as trust funds, amount to $5,647.85. Of this amount, $5,000.00 has already been invested in debentures, $3,000.00 in City of Peterboro Bonds, yielding 5½ per cent., and $2,000.00 in City of Victoria Bonds, yielding 5.50 per cent. The total amount now held in trust for the perpetual care of lots is $14,391.21, and the amount invested in Government bonds and other like securities is $54,013.41, which yields an annual income of $2,800.15.

The heating of the greenhouses had not been very satisfactory for the last couple of years, and after very careful consideration, your board decided to instal a new hot water boiler of sufficient capacity to take care of both greenhouses. The work has been completed in a very satisfactory maner at a total cost of $1,419.58. This, we think, will enable us to increase our sales from the greenhouse department, and the increased earnings will in a short time pay for the expense incurred.

In the year 1920, your directors decided to make provision for building roads of a more permanent nature in your Cemetery, and authorized the setting apart of 20 per cent. of the amount received from the sale of lots for this purpose. This rebuilding was started in 1922, and each year since, a section has been rebuilt, until we have now completed one road all around the Cemetery with several branch roads leading to the main one. During the past year this account was credited with $1,156.10, while we spent $1,786.07, leaving an overdraft in this account at the present time of $408.69.

During the year, plans were made for the laying out of a plot in the Cemetery for the purpose of private burial vaults. One vault has already been built, and there are some very desirable locations for sale in this section. We expect to build a new road through this section early in the coming summer.

In this connection, your company had a proposal from the Canada Mausoleum Company, Limited, of Toronto, for permission to erect a mausoleum in the Cemetery with 250 or 300 compartments. If at any time there are a sufficient number of citizens willing to purchase compartments in a building of this nature, we will be glad if they will notify the secretary to this effect.

Your directors have not as yet had any requests for such accommodation, but as I said before, if there were a sufficient number, your board would give the matter every consideration.

I would like to impress on the lot-holders in the Little Lake Cemetery, generally, the importance of their making arrangements with the Cemetery Company during their lifetime for the permanent upkeep of their lots and monuments, or leaving a sufficient sum in their wills for that purpose, so that there will be a sufficient sum for the permanent repair and upkeep of the Cemetery as a whole for all time to come.

The officers of the company have performed their duties during the year in a very satisfactory manner, and you will now have the pleasure of listening to the secretary's report and also the superintendent's on the year's work.

All of which is respectfully submitted,

(Sgd.) W. G. Morrow,
President.

PRINTED SIKS.

A printed silk that is capable of being transformed into the most attractive of sport frocks is printed with dots shading in size from dimes to dollars.

Telephone 790 When You Want Your
Piano or Organ Tuned
Player Pianos a Specialty
All Work Guaranteed
W. H. CUNNINGHAM
560 Weller Street

RAILWAY TIME TABLES.

CANADIAN NATIONAL RAILWAY.
All Trains Daily Except Sunday.
Corrected to date.)

No. 81—7.10 a.m., for Lindsay and Toronto.
No. 86—8.10 a.m., for Port Hope and Toronto, Montreal, Halifax and Portland, Me.
No. 92—8.20 a.m., for Lindsay, Blackwater, Junction, Orillia, Midland, North Bay and Toronto.
No. 93—8.25 a.m., for Hastings, Campbellford, Belleville and points on the main line east.
No. 371—8.30 a.m. for Lakefield.
No. 92—12.02 p.m. for Lindsay, Port Hope, Ottawa, Toronto, Buffalo, New York and Philadelphia making connections with the International Limited for London, Detroit, and Chicago.
No. 100—12.15 p.m., for Hastings, Campbellford, Belleville and Ottawa.
No. 373—12.25 p.m. for Lakefield.
No. 95—5.34 p.m., for Lindsay, Orillia, Midland, North Bay and Toronto.
No. 94—9.10 p.m., for Port Hope, Montreal and Boston, Halifax, and Portland. Carries sleeper for Montreal.

CANADIAN PACIFIC RAILWAY.
(Corrected to date.)

GOING EAST—
12.05 p.m.—Norwood, Havelock, Bonarlaw, Tweed, Perth, Smith's Falls, Kingston, Ottawa, Montreal and intermediate points daily. On Sunday this train proceed east only as far as Havelock.
8.20 p.m.—Indian River, Norwood, Havelock. Daily except Sunday.
12.01 a.m.—Havelock, Tweed, Kingston, Perth, Smith's Falls, Montreal, St. John, Boston and New York. Daily except Saturday.
1.50 a.m.—Havelock, Tweed, Kingston, Perth, Smith's Falls, Ottawa.

GOING WEST—
4.55 a.m.—Myrtle, Toronto, Guelph, Goderich Hamilton, Galt, Woodstock, St. Thomas, London, Chatham, Detroit, Chicago and New York. Daily.
5.58 a.m.— Toronto, (Yonge street), Hamilton, Owen Sound, Teeswater and intermediate points. Daily except Sunday.
7.35 a.m.—Toronto, Hamilton, Brantford, Buffalo, Rochester, Boston, New York, Galt, Woodstock, London, Chatham, Detroit and intermediate points between Peterboro and Toronto. Daily except Sunday.
9.35 a.m.—Bethany, Lindsay, Orillia, Port McNicol and intermediate points. Daily except Sunday.
3.35 p.m.—Toronto, Hamilton, Brantford, Buffalo, New York, Galt, Woodstock, London, Windsor, Detroit, Chicago and intermediate points between Peterboro and Toronto. Daily.
6.50 p.m.—Lindsay, Toronto and intermediate points. Daily except Sunday.

FOR SALE
7-roomed Frame Cottage, all improvements, new furnace, and newly decorated, large lot with garage, situated convenient to the West Clock Factory. Price $2700.00
New Brick House, situated in the South End, all improvements, large lot; owner would exchange for a larger house; central location. Price $4000.00
Brick House situated in the North End, 7 rooms, all improvements, large lot, easy terms. Price $5700.00
Brick House, centrally located, 7 rooms; all improvements; large lot with garage; terms arranged. Price $4700.00
For inspection and particulars, Apply
J. T. O'CONNELL & CO.
136 HUNTER STREET.
'Phone Office 376; Residence 1351
Mr. A. Mills, Agent. 'Phone 1403W.

COAL
COAL PHONE 360 OR 293 COKE
COONEY & JOPLING
189 Simcoe St.
Best Quality Double Screened
Prompt Delivery

Stove, Anthracite	$16.00
Nut	$16.00
Egg	$15.00
Cannel	$16.00
Hillman Smokeless	$13.75
Pocohontas	$13.00
Domestic Coke	$12.50
Youghogheny Bituminous	$8.50
1-4 Lump	$8.00

Satisfaction Guaranteed.
6d-21-5258.

PETERBOROUGH FUEL & TRANSFER, LIMITED
KELLY BROS., Proprietors.
134 Aylmer Street.
COAL
Delaware and Hudson Anthracite, in all sizes.
WOOD
Dry Hardwood — Dry Mixed Wood, Cut to Order.
'Phone for Prices. Satisfaction Guaranteed.
'Phones - - 270 and 362

APARTMENT
TO LET—Two rooms, with conveniences. Central. Low rent.
A. LOW & CO.
385 Bethune Street,
'Phone 697 N. and Hol. 1027

CHINA PAINTING
Mrs. Langley McCarthy Teaches Biscoffs' New and Beautiful Work in
CHINA PAINTING

BUY ADVERTISED GOODS
Best, Safest, Cheapest

DAVIS-THOMPSON COMPANY, LTD.
Insurance and General Agency
433 GEORGE ST. PHONE 40

4% INTEREST, compounded Half-Yearly, Paid on Deposits
One Dollar opens an account. Special facilities afforded Depositors for the convenient transaction of their business, and accounts are subject to cheque withdrawal.
For Sums of $100 and upwards this Company's Debentures are issued in terms of one to five years.
Bearing INTEREST Half-Yearly at - - - 5%
TORONTO SAVINGS AND LOAN CO.
435-437 George Street
Peterborough

THE GUMPS—THE TRAINED NURSE

STIRLING FAIR BOARD ELECTED

Clayton Tucker Succeeds W. H. Heath as President—M. W. Sine, Sec.-Treas.

BALANCE OF $9.33.

STIRLING, January 20. — The Stirling Agricultural Society held their annual meeting on Monday afternoon.

The report of the work for the past season showed that the receipts were $2213.56, and the total expenditure $2204.23, leaving a balance of $9.33 at the close of 1924.

There was a fairly good attendance and those present manifested a deep interest in the work of the society. After routine business a nominating committee for the naming of the officers, composed of Messrs. McGuire, L. Meiklejohn, Cluxton, McGee, C. W. Thompson and William Carlisle retired. They soon returned with the following report:

President: W. H. Heath.
1st Vice-President: C. McGee.
2nd Vice-President: J. O'Donnell.

For directors: C. B. McGuire, R. P. Coulter, W. Carlisle, William Anderson, Thomas Montgomery, Sr., C. W. Thompson, J. S. Morton, L. Meiklejohn, C. U. Heath, Geo. Megginson, C. M. Sine, W. H. Patterson, Thos. Solmes, S. Holden, Micha l Shea, A. B. Fargey, Wilson Harlow, W. Garrison, Earl Morrow, Charles Mumbey, Earl Morrow, Ernest Sailes, J. Bateman, George Weaver, Ernest Carlisle.

For Honorary Presidents: Chas. Hanna, M.P., Hon. J. R. Cooke, M. P.P, R. D. Ponton, Esq., E. Gus. Porter, K. C., Thomas Thompson, M. P., John Elliott, Esq.

Honorary Directors: W. S. Mortin, Esq., Ray Atkin, B.S.A., J. D. Mills, Esq., Morden Bird, J. B.

This report was adopted except as to the president named. Mr. Heath not wishing to hold the office for another year, one of the past presidents, Mr. Clayton Tucker, was asked to accept the position. At first he hesitated, but finally was prevailed upon to accept the position for 1925.

Mr. W. H. Heath, who retires from the presidency, was appointed director in place of Mr. Tucker.

Mr. Tucker upon assuming the chair, outlined what should be done during the coming year, and all those present seemed to agree fully with all he said, and the Stirling Agricultural Society expects to go ahead with better results than ever.

Mr. Tucker, who is a director of the Ontario Fairs' Association, was chosen as a delegate to the annual convention of the association which meets at the King Edward Hotel, Toronto, on February 4 and 5.

Messrs. Tucker, McGuire and M. W. Sine were chosen as delegates to attend the meeting of the Central Fairs Association which is to be held in Belleville, on Jan. 28.

The business of the annual meeting finished, a diretors' meeting was convened, and the secretary-treasurer's salary was fixed at $75 for 1925. M. W. Sine, V.S., was re-appointed to that office for the ensuing year.

Several committees were appointed to carry on some of the work and other possibilities were spoken of, which in due time will be made public.

OBITUARY.

JOHN BRIGGS.

The funeral of the late John Briggs will be held at the family residence, 113 Brock Street, Thursday at 1.30 and be conducted by Dr. C. W. Rose. This will be private. Another service will be held at Belleghem's Funeral Chapel at 2.30. The Orangemen, owing to the time of year, will hold their service there instead of in the cemetery.

MRS. ISAIAH FEIR.

OMEMEE, January 20. — After a lingering illness of several years' duration Mrs. Isaiah Feir passed peacefully away on Friday morning at the age of 61 years.

The deceased lady had been an invalid for several years, and had been confined to her bed for the past two years, where she received the patient and loving care of her husband and daughters, the Misses Olive and Ruby.

Mrs. Feir was the daughter of the late Mr. and Mrs. Edward Thornton, and spent her girlhood days near Janetville. After her marriage she lived for a time near her present home, now known as "Feir's Mill," later moving to Peterboro, where with her husband and family she lived for many years. A number of years ago the family retired to "Feir's Mill," where they have since resided.

The late Mrs. Feir was a true Christian woman and beloved by all who knew her. She was a staunch supporter of the Presbyterian church.

The funeral service, which was conducted by the Rev. J. A. Black, was very large attended on Sunday afternoon, by many sorrowing neighbors and friends, many beautiful flowers being an evidence of the high esteem in which the deceased lady was held.

The remains were later borne to their last resting place, by two brothers, James and MacIntyre Thornton, of Janetville, John Magee of Janetville, R. H. Johnston, F. G. Sandy of Omemee, and Joseph Best, of Mount Pleasant.

Left to mourn the loss of a loving wife and mother, are the sorrowing husband and four daughters, Mrs. R. H. Johnston, Omemee, Mrs. Harry Feir, Manitoba, and the Misses Olive and Ruby at home; also two brothers, Messrs. James and McIntyre Thornton, of Janetville, to all of whom is extended the sympathy of the whole community.

INDUSTRIAL EXHIBITION STATEMENT

Revenue account for the year 31st December, 1923, to 31st December, 1924, presented at the annual meeting of the Peterborough Industrial Exhibition Board:

Income.

Grant from City of Peterborough	$ 2,000.00
Grant from county of Peterborough	1,175.00
Grant from Dominion Government	2,062.69
Grant from Provincial Government	800.00
Grant from Provincial Government, field crop	100.00
Gate and grandstand receipts	8,712.95
Concessions	1,556.95
Entry fees	1,452.25
Rentals	630.00
Receipts from Dog Show	1,006.75
Subscriptions and memberships	1,161.70
Advertising re prize lists	348.00
	$21,006.04

Expenditure.

General maintenance and repairs	$ 3,848.41
Rent of grounds	600.00
Interest, discount and exchange	360.94
Attractions	3,456.30
Printing and advertising	1,240.35
Insurance	403.33
Prizes	7,532.30
Dog Show prizes and expenses	1,781.46
Reserve for depreciation of buildings	500.00
	$19,223.09
Net surplus for year	$ 1,782.95

Kingston Statement.

For comparison with the Peterborough figures, the President gave the Kingston annual statement, as follows:

Total receipts	$20,433.50
Expenditures	20,307.00
Balance	$ 126.50

The sum of $10,705.95 was taken in admission fees.

ALL SAINTS HAD VESTRY MEETING

Canon Troop Took Part in the Meeting—Church Officers Elected.

The annual vestry meeting of All Saint's Church was held Monday night in the Parish Hall. The meeting opened with a hymn and prayer led by Canon Troop. Canon Troop then read a portion of the sermon on the Mount and spoke from the verses "Seek ye first the Kingdom of God" and Owe no man anything save to love one another."

The vestry clerk, Mr. S. T. Harris then read the minutes of the regular and adjourned meetings of 1924 which were adopted as read.

In his address the rector, Rev. J. D. Paterson spoke of the great progress that had been made in the past year. He mentioned the great work that had been done in repairing and renovating the buildings and beautifying the church property. He thanked the wardens, executive and members for unfailing support and the officers and teachers of the Sunday School for their constant efforts. In concluding, he announced that he had chosen as his warden Mr. Charles Lacheur and bespoke for him the same confidence and assistance as had been given the retiring warden, Mr. W. H. Buller.

Reports were then read by the officers of the parish, including the Women's Guild, Women's Auxiliary, Afternoon and Evening Branches, the Junior Auxiliary, the Sunday School, Men's Club, Athletic Association, Ladies Bible Class, A.Y. P.A., Choir and Chancel Guild.

The annual financial statement was read by the People's Warden, Mr. R. J. Bolton. This report showed the finances to be in a healthy state and the liabilities to have been reduced.

In the election of officers which followed, Mr. Bolton was unanimously re-elected. Mr. A. Hope was elected chairman of the Property committee and Mr. R. J. Devey chairman of the Missionary Committee. The executive committee will consist of the rector, wardens, committee chairmen and Messrs. W. H. Buller, J. Crowe, G. Chandler, L. G. Dobbin and T. H. Hooper.

The parish representatives on the various board are: Hospital Board, Mr. L. G. Dobbin; Charity Board, Mr. G. B. Richardson; Protestant Home Board, Mrs. Wolstenholme.

It was announced that Mr. Wilfred Fuller, a member of All Saint's congregation would shortly be admitted to Holy Orders and a committee was named to consider making some tangible expression of appreciation to Mr. Fuller from the congregation of All Saint's.

VERY LIKELY.

(Hal Cochran.)

It's funny what a difference just a few odd days will make, in the things that brought the kiddies Christmas joys. And it's funny to consider just how little time 'twill take to change the looks of different kinds of toys.

Today, poor little dolly hasn't any hair at all. One little limb is missing at the knee. She'd surely crash to pieces at the slightest little fall. She's as near a wreck as any doll could be.

The long tin horn is still in shape, but simply will not blow. The jumping monk's forgotten how to jump. A little toy, mechanical, refuses, now, to go; the colored molding clay's all in a lump.

Ah, yes, the toys of Christmas morn have met the usual fate. Old Santa Claus must look on in disgust. For all the little playthings that the kiddies thought were great have merely been a lot of things to bust.

DOLAN-O'CONNELL SCANDAL TO JURY?

Legal Action Launched Under Special Law For Baseball.

NEW YORK, Jan. 21. — Legal investigation which may lead to a grand jury action in the Dolan-O'Connell bridery scandal was launch on Tuesday by District Attorney Banton of New York upon receipt of all the evidence so far gathered in the case from Baseball Commissioner Landis. At the same time, Commissioner Landis pledged his readiness to co-operate with the District Attorney in obtaining witnesses or in any other way.

Assistant District Attorney George N. Brothers, usually picked to try the most important criminal cases in New York County was assigned immediately by Mr. Banton to take charge of the probe which will be made under the special law branding attempted baseball bribery a fellony punishable by imprisonment of one to five years and a fine of not more than $10,000.

The suddenness of this development in the Dolan-O'Connell case, which came as a surprise to baseball men was coupled significantly with the hasty departure of John A. Heydler, president of the National League for advisory council.

Mr. Heydler gave no intimation of the purpose of the meeting before departing, but baseball generally interpreted it as bearing on the latest development in the bribery case.

ENNISMORE COUNCIL

Officers Elected for the Year — Bylaws Passed.

The inaugural meeting of the members of the Municipal Council of the Township of Ennismore was held in the Township Hall, Ennismore, on Monday, Jan. 12, at 11 o'clock. All members present, Reeve Edward Corkery; Councillors Thos. Cavanagh, Stephen Harrington, Daniel Hickson, Joseph Holland. The minutes of the last meeting were read and confirmed.

The following by-laws were passed:

By-law No. 432 appointing municipal officers for the year 1925 as follows:

Clerk, Chas. Perdue; treasurer, Daniel Holland; assessor, Wm. F. Cavanagh, member Board of Health, Timothy Murphy; sanitary inspector, James Killen; auditors, Michael Geary, P. G. Sullivan.

By-law No. 433, appointing John Geary as township road superintendent for the year 1925.

By-law No. 434, authorizing the expenditure of $2,500.00 on public highway in the Township of Ennismore and to be spent in accordance with the provisions of the Ontario Highways Act.

Moved by Stephen Harrington, seconded by Daniel Hickson, that the reeve, treasurer, clerk and road superintendent, make out a true statement of all monies expended on the township roads and submit a copy of the same to the Highways Department.

The following accounts were ordered to be paid:

M. Geary and P. G. Sullivan, auditors 1924, $7; reeve and treasurer, $2 each for making out statement; reeve and council $3 each, one day's service; R. Killen, $3.15, stationery.

The Council adjourned to meet in March, 1925.

FAT FISH.

Fat fish such as salmon or mackerel should not be cooked in fat but are best baked or broiled.

SPECIAL PRIZES FOR SANDY CUP DEBATERS

Lindsay Men to Provide for Township Winners in Victoria County.

OMEMEE, Jan. 20. —In 1920, Mr. F. G. Sandy, ex. M. P. P. offered prizes to the young people in any Township in North Victoria who would organize a debating society and $10.00 in gold for those who won in the series for the riding. The following years he gave a cup but no recognition was made of those who were successful in each Township. This year, however, some public spirited men in Lindsay are going to assist and encourage this very worthy undertaking —the development of rural leaders.

This year, those who are successful in a township will receive some recognition.

It was no doubt due to this organization that two young men Mariposa, in South Victoria, defeated two fine young men from Victoria College in the Lindsay Collegiate and during the farmer's convention and this won the Burnaby Cup. A prize given to those who are successful in debating for the Province of Ontario.

This debate was listened to by an audience of some three thousand.

In the recent years gone by, all that seemed to be required to be a good farmer was that he knew how to manage his own farm well. But in this day of organization and co-operation, if Agriculture is to remain on the map and occupy the position that her importnace would justify her in filling, her young men and women must be trained to present the cause of Agriculture in a clear and forceful manner.

As some of the young men from this township have done well before it is hoped they will avail themselves of this opporunity of improving themselves and encourageing those who seek their good.

COLOR IT NEW WITH "DIAMOND DYES"

Beautiful home dyeing and tinting is guaranteed with Diamond Dyes. Just dip in cold water to tint soft, delicate shades, or boil to dye rich, permanent colors. Each 15-cent package contains directions so simple any woman can dye or tint lingerie, silks, ribbons, skirts, waists, dresses, coats, stockings, sweaters, draperies coverings, hangings, everything new.

Buy "Diamond Dyes" — no other kind and tell your druggist whether the material you wish to color is wool or silk, or whether it is linen, cotton, or mixed goods.

GOOD CLEANER.

Soiled leather upholstery can be cleaned with liquid shoe cleaners or with a mixture made of equal parts of soap solution, denatured alcohol, and paraffin oil.

PLEATED APRONS.

Pleated aprons with irregular hems or points or scalloped effects are very attractive on printed crepe dresses.

YOUNG FARMERS VISIT TORONTO

Agricultural Class at Centreville Inspect Stock Yards and Other Plants.

BAILIEBORO, Jan. 30.— The young men who are taking the agricultural short course at the town hall at Centreville enjoyed a visit to the stock yards, abattoirs and farmers' dairy on Friday last. The boys left on the six fifteen C.P.R. train at Kendry, and arrived at the North Toronto station at eight o'clock a.m. From there they were taken by the instructors, Messrs. F. C. Patterson, of Port Hope, and Fraser Ross, of Fort William, through the stock yards, and it was explained clearly to the boys the method of shipping and disposing of thier live stock on the Toronto market. Afterwards they visited Swift's abattoir and were served with a bountiful dinner, and afterwards they were shown through the entire plant. During the afternoon a visit was paid to the farmers' dairy, where they were shown the process that the milk and cream has to go through previous to being manufactured into butter and condensed milk. A number of the boys remained over the week end in the city.

Among those who visited Toronto were Messrs. F. C. Patterson, Fraser Ross, Jno. and Jim Gainer, Russel and Amos Bonner, Reg and Leonard Atcheson, W. and M. Bradshaw, Herb and Harold Dawson, Cleveland Byers, James Johnston, Dawson Rutherford, Walter Thorne, Wilfrid Johnston, Richard Stewart, Fred Barnard, Willan Hutchinson, Gerald and Aylmer Dawson, Wm. and Ralph Benson, Edwin Eagleson, Howard Fair, Arnold Brown and others.

During the past week the boys have had considerable experience in visiting the different farms and judging the different classes of live stock.

The young ladies have finished their course in sewing, and have now commenced a two weeks' course in household science.

The classes are now arranging to hold a banquet at the close of the course.

LAKEFIELD COUNCIL STRUCK COMMITTEES

Appointments Also to Library and School Boards.

LAKEFIELD, Jan. 20.—The regular meeting of the Village Council was held in the Council Chamber on Monday week with Reeve J. C. Strickland in the chair and Councillors W. Madill, N. A. Moore and W. Leonard present. The following committees were appointed:

Finance Committee—Tanner and Moore.

Roads Committee— Leonard and Madill.

Property Committee — Moore, chairman, and the whole Council.

Charity Committee—Madill and Tanner.

Board of Management of the Memorial Hall —Councillor Moore and Messrs. J. A. Porter, T. Braden, Dr. Kennedy, J. J. McFadden, W. L. Webster and George H. Spence.

Rev. P. L. Jull was appointed to the Library Board for 1925-6-7.

Rev. W. A. Cox was appointed on the High School Board for years 1925-26-27.

Messrs. R. Duff, D. Simmons and Councillor Moore were appointed a Park committee.

The Finance committee presented a report recommending payment of the following accounts:

Municipal World	$ 10.93
Bell Telephone Co.	7.27
W. G. Morrison, insurance	30.00
W. J. Charlton, coal	125.23
Don Rd. Machinery Co., snow plough	84.00
J. H. Chant, freight	3.94
W. A. Fairbairn, gravel	16.10
Lakefield News, printing	15.55
W. W. Leonard	3.81
F. J. Burgess	11.45
Total	$308.29

The report was, on motion, received and adopted.

The Council adjourned.

MR. D. ZELINKA

Stomach Bloated With Gas Was His Worry

Mr. D. Zelinka of 15 East 26th Street, N. Y., writes: "I want you to know that no day passed for months and months that did not find my stomach bloated with gas and shooting pains darting through my stomach. I felt hungry at times, but as soon as I started eating, food nauseated me and I became bilious. My tongue was coated, had bad taste and breath was offensive. I never thought this could all be from my liver, but my liver it must have been, for the very first day after taking your wonderful Carter's Little Liver Pills I felt like a new person. The small dose makes them easy to take, too."

AN INACTIVE LIVER IS THE CAUSE OF CONSTIPATION

When your liver gets sluggish and inactive your whole health suffers.

Your bowels become constipated; you have sick and bilious headaches; your tongue coated and furry; your breath bad; specks float before your eyes, and often you feel as if you were going to faint, especially if in a crowded place where there is little or no ventilation.

When in this condition there is only thing to do, and that is to take

MILBURN'S LAXA-LIVER PILLS

They will stimulate the sluggish liver so that it will regulate the flow of bile to act properly on the bowels, and thus clear away all the poisonous matter that is responsible for all your liver troubles.

For sale at all druggists and dealers; put up only by The T. Milburn Co., Limited, Toronto, Ont.

NEW GRAY GREEN.

There is a new shade of gray green that is extremely popular for spring, it has a certain silver overtone that is most flattering.

TAILORED SUIT.

The tailored suit is very smart worn under a heavy topcoat of fur or wool. It usually has a fancy and colorful waistcoat.

LAKEFIELD PARISH HALL CONSIDERED

St. John's Church Committee to Discuss Prospects and Plans.

LAKEFIELD, Jan. 20. — The annual vestry meeting of St John's Church was held in the school room on Monday evening with a fair attendance and Rev. W. Cox in the chair. The rector in his address reviewed the past year and outlined his plans for the future, showing optimism regarding the future of the parish. He expressed a hope that during the year something definite would be accomplished towards a Parish Hall which is sadly needed by the church at the present time. The Sunday School requires more space, than can be provided and the organizations should have a common meeting place. The matter was discussed and it was felt that the need was great and something should be done and a committee was formed from the vestry which would be augmented by a delegate from each of the organizations to discuss the matter and plan for it.

The vestry appointed Messrs. Jas. Watson, W. G. Fitzgerald and E. R. Tate as their representatives on the committee.

Mr. J. C. Strickland was appointed People's Warden and the Rector named Mr. Sam White as his warden. Mr. T. B. Marling was appointed vestry clerk.

Messrs H. G. Fitzgerald and E. R. Tate were appointed auditors for the coming year.

Messrs T. Watson, M. Hampton, Jas. Simpson, G. Ogilvie and A. Webster were appointed sidesmen.

Messrs J. F. Lillecrap, A. E. Dawson and H. G. Fitzgerald were appointed lay delegates to the Synod.

The reports of the various organizations showed progress and all were in a prosperous condition.

A vote of thanks was extended to Mrs. J. W. Todd and the choir, and the various organizatons for their faithful work throughout the year.

The rector paid a special tribute to the work of Miss Louise Hampton, who has cared for the after during the past years, her faithfulness and her reverent care have been unremitting no matter what the weather conditions.

ANCIENT ORDER OF FORESTERS INSTALLATION OF OFFICERS

The installation of officers for Courts Stanley, A.O.F. was held Jan. 16, in the Sons of England Hall. A fair turnout of members was present. Bro. F. Snell, D.C.R. of Port Hope, assisted by Bro. T. Hendry, P.D. C.R. installed the following officers:

C.R.—Bro. S. Whittaker.
S.C.R.—Bro. B. Walker.
S.W.—Bro. E. Ray.
I.W.—Bro. W. Dowson.
S.B.—Bro. S. Rachwell
I.B.—Bro. D. Gash.
C.—Bro. D. Hamilton.
Treas.—Bro. H. McWha.
Sec.—Bro. A. Day.

After the business of the evening being concluded, a programme was carried through. The following contributed: Piano selection, Bro. Fisher; cornet selection, Bro. G. Mathews; vocal solos, Bros. A. Pink H. Fletcher and T. Hendry. Refreshments were then served.

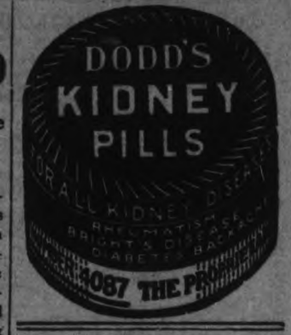

DROWSINESS.

(Hal Cochran.)

From the break of the morn there's a thought that is kind; a thought that most everyone's had. Just stop, now, and think; it's been yours, you will find. It's a thought that makes anyone glad.

In the long morning hours, while you're working away, to evening your thinking will roam. You look to the time when your work turns to play, and you rest while you're reading at home.

What joy to sink down in an old rocking chair and let all the world travel by. Your brain is at ease and you haven't a care. You can rest, you can read, you can sigh.

Through page after page of a novel you'll look. Sometimes, half way through you'll begin it. No matter how droll or how thrilling the book, you'll always find restfulness in it.

Ah, yes, it is nice, when the evening hours come, in reading to bury thoughts deep. But reading eventually makes you ho, hum, and it's nicer to fall off to sleep.

OUCH! LUMBAGO! RUB BACKACHE AWAY

Kidneys cause backache! No! Your backache is caused by lumbago, rheumatism or a strain and the quickest relief is soothing, penetrating St. Jacob's Oil. Rub it right on your painful back, and instantly the soreness, stiffness and lameness disappears. Don't stay crippled! Get a 35 cent bottle of St. Jacob's Oil from your druggist. A moment after it is applied you'll wonder what became of the backache or lumbago pain.

In use for 65 years for lumbago, backache, sciatica, neuralgia, rheumatism or sprains. Absolutely harmless. Doesn't burn the skin.

HEAD STUFFED FROM CATARRH OR A COLD

Says Cream Applied in Nostrils Opens Air Passages Right Up.

Instant relief—no waiting. Your clogged nostrils open right up; the air passages of your head clear, and you can breathe freely. No more hawking, snuffling, blowing, headache dryness. No struggling for breath at night; your cold or catarrh disappears.

Get a small bottle of Ely's Cream Balm from your druggist now. Apply a little of this fragrant, antiseptic, healing cream in your nostrils. It penetrates through every air passage of the head, soothes the inflamed or swollen mucous membrane and relief comes instantly.

It's just fine. Don't stay stuffed up with a cold or nasty catarrh.

TABLE LINEN

When laundering table linen do not put it through the wringer, as that makes creases it is almost impossible to remove with the iron.

ASTHMA

HEAD and BRONCHIAL COLDS

No Smoke—No Sprays—No Snuff
Just Swallow a RAZ-MAH Capsule

Restores normal breathing. Quickly stops all choking, gasping and mucous gatherings in bronchial tubes. Gives long nights of restful sleep. Contains no injurious or habit-forming drugs. $1.00 per box at drug stores. Send 5c. for generous trial. Templetons, Toronto.

RAZ-MAH
GUARANTEED RELIEF

Freedom from Pain Rheumatism Neuritis Neuralgia

Thousands of Canadians have found that T.R.C.'s quickly cut across the pain. They contain no poisonous or habit forming drugs. Your druggist recommends them. Send 10c. for generous trial. Templetons, Toronto.

$1.00 Rheumatism Neuritis Neuralgia — 50c. Headaches Toothache Backache — SIZE Lumbago — SIZE Pains

TRC's TEMPLETON'S RHEUMATIC CAPSULES 31

For sale by McDermid and Jury, E. L. Payne, McDermid Drug Co., Bond's, Warne Drug Co.

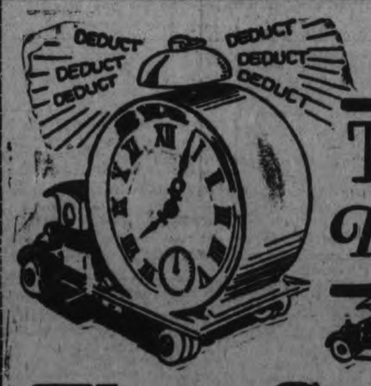

TIME TO DEDUCT

Truck Loads of Bargains Here

TIME — IS — SHORT

This Sale Is The Real Thing!

Our stock has undergone no MARKING DOWN process. The price cut is made when you buy. Just select the Suit, Overcoat or any other article of clothing required and

Deduct 20 Cents From Every Dollar of Its Marked Value

SUITS THAT ARE WELL WORTH $25.00 YOU GET FOR $20.00; OVERCOATS THAT ARE WELL WORTH $32.00 YOU GET FOR $25.60.
Every other article reduced by the DEDUCT process to a worth-while buy. Sale lasts only 9 days more.

Merrell & Meredith, 369 George St.

The Evening Examiner

PHONES—Editorial 1601 Business Office, 1599. Private Branch Exchange to all Departments.

The Examiner is a member of the Audit Bureau of Circulation.

The Daily Examiner, published every lawful evening by The Peterborough Examiner, Limited. Office, 380 George street. $6.00 per year, delivered in city; out-of-town subscribers, by mail, $4.50 a year.

The Weekly Examiner, published every Thursday. Subscription price $1.50 a year

U. S. REPRESENTATIVES

Special U. S. Representatives—W. H. Stockwell, 629 People's Gas Building, Chicago, Ill.

New York—Chas. P. Miller, 225 Fifth Avenue.

Advertising Rates on application.

R. M. GLOVER, Managing Director.

WEDNESDAY, JANUARY 21, 1925.

THE CEMETERY COMPANY.

A community organization that for many years has been doing most efficient work is the Little Lake Cemetery Company, the annual meeting of which was held yesterday.

Since the days when Peterborough was a sparsely populated town the company has been in existence, and its splendid administration is reflected in the beauty of the Little Lake Cemetery, than which there are few more beautiful "God's Acres" in this country.

The vision of the first directors in choosing this site for Peterborough's cemetery has been supported by succeeding boards, who year after year have added to the appearance of the grounds.

The cemetery board is operated for the lot owners, each of which has a vote, and the profits from the year's operations go back into the fund for taking care of the grounds.

That is, the organization is not a money-making one, but simply a board of management, carrying on a most necessary work in a business-like manner on behalf of the community.

Many well-known citizens have given many years of service to the Little Lake Cemetery, and their fellow-citizens should be grateful for the faithful attention that has been given to the business of this institution.

DR. SAUNDERS' CASE.

One Progressive resolution that the Examiner believes should be heartily supported in Parliament is that which Mr. John Millar, member for Ou'Appelle, announces he will move during the coming session, asking an annuity of $5,000 for Dr. Charles E. Saunders, discoverer of Marquis wheat.

The treatment accorded to Dr. Saunders so far has been enough to bring a blush of shame to the cheek of every Canadian.

Here is a man who has given many years of his life to the service of his country, during which his research work has resulted in the discovery of a new wheat that has carried Canada's wheat belt far into the north and added hundreds of millions of dollars to the wealth of the Dominion.

Not only that, but the results of his discovery will continue indefinitely, enriching Canada many years after he has passed on.

Yet there has been no recognition by the country to which he gave this great boon, save a yearly dole so small that it would be a shame to mention the amount.

It is no wonder that the United States attracts some of our finest students and scientists in view of the ingratitude that up to the present has characterized Canada's treatment of Dr. Saunders.

Mr. Millar's resolution offers the way to make amends. It should be accepted by all parties as a deserved recognition of a great achievement on behalf of this country, and there would be no complaint if the House saw fit to increase the amount of the annuity.

In any case, let Canada do what is decent for one who has accomplished so much for her.

MILK TESTS.

Public opinion will be strongly behind the Board of Health in its decision to publish the results of the monthly milk tests, and the vendors have no real cause to resent the board's action.

If these tests are to secure any real purpose the results must be made known for the benefit of the consumer.

No milk dealer who is careful about the cleanliness and quality of the milk he sells will be hurt by this publicity, while the very fact that the tests are to be published will have the effect of causing those engaged in the milk business to protect their own interests by more attention to the product they sell.

On the other hand the dealers who have been negligent in this respect have no right to be shielded at the expense perhaps of the health of their customers.

Milk, one of the most vital necessities of diet, must be pure.

The public must be protected against anything that savours of dirt or lack of the essential qualities in this liquid food that plays such a large part in the menu of the whole family, and is practically the sole food of the younger children.

The dealers have the remedy in their own hands; if they sell good milk the monthly publication of the results of the tests will be splendid advertising for them.

If they don't sell good milk the public should know it, for the sooner they are out of business the better.

TRADE IN CANADA IMPROVING.

It is a matter of rejoicing that trade and economic conditions in Canada in 1924 showed a marked tendency to improve. Benefit from the progress in the United States is already foreshadowed in Canada, and conditions are steadily improving. Foreign trade in 1924 showed encouraging results. For the twelve months ending October 31, 1924, the total was $1,895,000,000, or an increase of $160,000,000, as compared with 1923. On the other hand the imports amounted to $819,000,000, a decline of 10 per cent. from the previous year. This decrease is attributed chiefly to the quiet condition which prevailed in domestic trade, although lower prices probably accounted for some of it. Exports amounted to $1,077,000,000, an increase of 8 per cent. over 1923. The excess of exports over imports in 1924 was $258,000,000, as compared with $83,000,000 in 1923, an increase of 211 per cent. A feature of this trade was that the imports from the United States declined nearly 12 per cent., while exports to the United States increased 3 per cent. during the same period.

The crops in 1924 showed a considerable decrease as compared with 1923. The production of wheat was placed at 272,000,000 bushels, a decrease of 202,000,000 bushels from 1923. Even with this decrease the crop of 1924 was a little better than the average for 1918-1922, and considerably better than the average for the period from 1913-1922. A compensating factor was the advance in the price of wheat from $1 to $1.65, or thereabout. While the car loadings showed an increase of 27 per cent. over 1923; the earnings of the Canadian National Railway decreased 5.3 per cent., and those of the Canadian Pacific Railway 3.7 per cent. It is probable that, owing to the smaller grain crop, these decreases will continue for some time.

During the year the Canadian dollar returned to par on the New York market. Current bank loans were $100,000,000 less than the previous year. The savings deposits in the chartered banks increased by slightly more than $1,000,000. Bank clearings for the 10 months ended October 31 declined $287,000,000, or 2 per cent. from the total for the corresponding period of 1923. Due largely to the abundance of money and the consequent forced entry of the banks into the investment field, all classes of securities have tended to advance in price during the year. As compared with 1923, the net debt of the Dominion was decreased by over $10,000,000. For the first time since 1915 the Dominion Government borrowed money on long-term securilties at a lower cost than 5 per cent. Several Government loans were floated in Canada. Canadian borrowings in the New York market were over $200,000,000.

There was a slight decrease in building operations during the year. The commercial failures in Canada for the year ending on October 31, numbered 2,488, with liabilities of $69,700,000, as compared with 3,427 with liabilities of $67,700,000 in 1923. Thus while there were fewer failures in 1924, the amount of liabilities was $2,000,000 greater. The cost of living is still high, immigration has been small, and the increase in population has been small. Industrial recovery has not been uniform, as many of the industries were running on half time, with diminished profits, and some with no profits whatever. The encouraging feature is that of late there has been gradual improvement, with increased demand for steel, especially from the railroads. The textile trades are gradually recovering from the depression, and trade in hides and leather has increased. Unemployment, while it has been serious, has been, for the most part, seasonal. There is every reason to believe that from now on business will steadily improve.—Brantford Expositor.

WHERE DO YOU LIVE?

Where do you live? If you are out in the country the answer would probably be on R. R. No. 4, with some added directions; if in a village, the answer might be "in that white frame house two doors east of the public school;" if in a city, the reply would be given in terms of street and number.

But where do you live? Not a geographical location, not a farm address or a city number. Dr. Sedgwick of Hamilton developed the idea when speaking to the London Rotary Club, and he pressed his query to the point where it was bound to make men think.

John Bunyan lived in jail during the time of his life when he did his greatest work. He was surrounded by poor, miserable creatures; he was in a cramped cell where light was poor, air was old and stale. But John Bunyan, the real John Bunyan, was not there. He was out and away travelling with Pilgrim who carried his heavy load strapped to his back and sought the place where it could be removed. From that cell John Bunyan made the trip, fell into the slough of despond, was ensnared in and escaped from Doubting Castle, and finally walked by the banks of the river on the other side of which was his beautiful city.

Yet the jailers of that day would have replied that John Bunyan was firmly locked in prison; they would have been certain of it, and had there been any doubt they could have taken the questioner right down the old flagstone walk, into the place, stopped in front of the cell and said, "There is John Bunyan." But the real John Bunyan was not there; he was away, struggling with life, fighting the battles of the man who was making his way to the Eternal City, and he gave to the world the greatest pen picture of its kind that has ever been written. It is today the world's most read book, apart from the Bible.

John Carey cobbled shoes in his little shop in England. Where did he live? Ask any of the townspeople of his day, and they would have taken you to a little shoe shop that looked much like any other of its kind, and the information would have been, "That's John Carey's place, that's where he lives."

But John Carey did not live there. On one wall of his shop was a map in which India had a prominent place. That was before there was a missionary in India. John Carey, the real John Carey, was living in India—he had never been there, had never travelled to its shores. Yet India was the residence of the real John Carey. India it was that called him to go and preach the gospel there. It was a dual personality, John Carey cobbling boots and doing his work well, and John Carey planning, saving and dreaming of the day when the darkness of India would be flooded with the light of the gospel so far denied to it. And finally the real John Carey dropped his hammer and forsook his last and became the pioneer missionary to India.

In a city not far from London lives a man of sixty-eight years. If you went there and asked where he lived, people would show you a humble little home perched almost dangerously on the bank of the river. If you went in and met him you would see a person with the sight of one eye gone and a growth that is reaching out to blot the gilht of day from the other. Not much of a place to live, four or five rooms on a back street. So that's where Frank lives?

But wait—outside is what you would call a shed, only it has many windows and much light. Out there are pictures, good pictures. Before the day's work starts and after it is over Frank is there, painting. There is never a sunrise he does not see, nor is there a day that the sun sinks in a riot of glory that his memory has not imprisoned the grandeur of it all. The gathering clouds of a summer storm, the wind-tossed trees of March—these are his habitation.

Where does he live? His one great, consuming hope is that before the light of day is forever shut from his remaining eye he may paint one picture, greater, grander, more wonderful than all others, one that will live long after he has gone and give to those who view it a glimpse of the realm where Frank lived, that will let them see what he saw and worship where he built his shrine in the great world around him.

The world owes its advancement to those who may in their day be dubbed dreamers, sometimes visionaries, agitators or theorists. They catch a glimpse of something better, and then strain at the fetters until they are free to reach out to inherit their new land. Their own day and generation pass them by, but history looks back and calls them great.—London Advertiser.

EDITORIAL NOTES AND COMMENT.

No, gentle reader, it is not necessary to stay up all night to see the eclipse. You'll have to get a better excuse.

"Snowshoe girls after a long tramp," says the heading of a picture in a weekly paper. Did they get him? a contemporary wants to know.

Dempsey is going to quit the ring and get married. He'll do his fighting at home now.

Wise and Otherwise.

One who married a man with a past tells us now she doesn't expect so much of the future.

The hardest time for a man to get up in the world is every morning.

What makes us mad is a man who thinks he is as wise as an owl because he is always hooting something.

Perhaps the funniest things on earth are middle names.

New brooms sweep clean. New dresses don't sweep at all.

Keeping your credit good costs a lot of money but is worth more.

Maybe we could get Parliament to abolish January and February.

Not having any faults would be a very great fault.

Trouble with flying to pieces is getting yourself together correctly again.

Marry a perfect dream of a girl if you wish, but remember dreams usually go by contraries.

This road to success you hear so much about never has been fully mapped.

A man is not known so much by the company he keeps as he is by the ideas he keeps.

If these big auto dealers keep on cutting their prices it will be cheaper to buy one than to steal one.

Destructive criticism is nothing else but a terrible waste of time and energy.

It tickles us how a man will marry for a home and then stay away from it so much.

When a man thinks all women are fools he may have better luck next time.

You can't keep a good man or a good year down.

Be fair to the auto drivers. You seldom see a car go up on the sidewalk after a victim.

Blessed are the poor in salary for they shall pay no income tax.

Many a permanent wave looks like a crime wave.

A THOUGHT.

MEDITATION AND CONTEMPLATION.

In this age of materialization, there are many men and women who faithfully go through a "daily dozen" or less of vigorous exercises to invigorate and strengthen the body and like it; but if you talk to them about exercises to refine and encourage the gray matter above their collars, they just look blank or say, "Oh, stop your kidding."

These are the folks that have no time for reading, get all their current information by radio and let it vanish into air as it came, look to the movies for their heart thrills and to the associate next to them to help hem keep their jobs.

These are the folks whose topics of conversation circle around going and getting, fun, frolic and furbelows, eats, booze and jazz, and on a piteously small vocabulary at that.

Unless such folks have recently been inveigled into interest in crossword puzzles, just because everybody's doing them, it is as certain as beans in Boston that such words as contemplate and meditate are Greek to them.

If you should try to talk to them on the value of meditation and the happiness of contemplation, they would label you "nut" and shun you as a tramp "fights" shy of work and water.

Oh ,this sort of folks are wise, all right, but it isn't the wisdom that comes from thought.

What do such folks know of the twofold enjoyment of genuine pleasures, actualities and memories? What do such folks know of the profit that comes from self communion, pensive preparation, deliberation, anticipated pleasure, expectant joy?

What do scuh folks care about anything except the little miserable fun of a joy ride, a movie date, a stolen drink or the weekly pay envelope.

With no real object in life and no intentness of purpose, they do not even enjoy the thrill of the dreamer-prospector who seeks the pot of gold at the end of the rainbow; having no place to go, they just huddle together, whistling, singing, dancing,to keep up their spirits until a bitter and forlorn old age forces them to survey the past with disappointment and regret.

Thosewho spend their working hours resting up for the evenings fun will some day be like mile posts on back roads detours, alone and far removed.

Even those who are striving for knowledge will not get very far on the highway of life unless some time is giben to contemplation and meditation—meditation of the past, that mistakes may not be repeated; contemplation of the future, that the larning and experiences of today may be profitably applied tomorrow.

USE THICK PASTE.

Stains on mattresses may be removed by covering with a thick paste of laundry starch and soap jelly. Let it remain until dry, then brush off with a whisk broom.

CATTLE, GRAIN AND PRODUCE

Peterboro—Toronto—Montreal
Winnipeg

RETAIL.

Fruit.

Bananas, 40-60c doz., 2 lbs. 25c; oranges, 25-75c doz.; tangerines, 50c doz.; grapefruit, 2 to 6 for 25c; lemons, 30-40c doz.; apples, 50c-$1 peck; table Spies, 60c doz., $3.50 box; McIntosh Reds, 40c doz., 80c peck; cooking apples, 30-40c pk.; grapes, Red Roger, 75c bkt., Niagara 70c; Malaga grapes, 35c lb.; pears, 5c each; cooking figs, 3 lbs. 25c; layer figs, 35-40c lb.; dates, 9-15c lb.; pomegranates, 2 for 25c; pineapples, 35-50c each; cranberries, 30-35c lb.; cocoanuts, 10-15-20c each.

Vegetables.

Potatoes, 15-18c peck, 75-85c bag; beets, 40c peck; carrots, 20-30c; parsnips, 25-35c; turnips, 15-25c; green onions, 5c bunch; Spanish onions, 3 lbs. 25c; white onions, 4 lbs. 25c; cooking onions, 3 lbs. 10c; cabbage, 5-15c head; leaf lettuce, 5c bunch; head lettuce and Iceberg, 13-20c; celery, 25c bunch; celery hearts, 2 bundles, 25c; parsley, 5c; tomatoes, 40c lb.; local hothouse) imported 25c lb.; peppers 60c doz.; squash, 15-25c each; cauliflower, 25-50c; pumpkins, 20-25c each; sweet potatoes, 2 lbs. 25c; spinach, 20c lb., 70c peck; eggplant, 30-40c each; hothouse cucumbers 35-50c each; mushrooms, $1.25 lb.; rhubarb 15c bunch, 2 for 25c.

Nuts.

Mixed, 25c lb.; peanuts in shell, 18-35c lb.; shelled walnuts, 49c lb.; broken walnuts, 45c lb.; whole halves, 70c; California budded, 50c lb.; shelled almonds, 50c lb.; large Valencia, 80c; shelled Jordan almonds $1.30 lb.; Torrgonia almonds 2 lbs. 35c; Brazil nuts, 2 lbs. 45c; pecans, 85c lb.; chestnuts, Canadian 60c, Italian 40c lb.

Dairy Products.

Butter—Creamery, 37-42c per lb.; dairy, 35-40c; baking, 25c; lard, 22-28c lb.; shortening, 19-22c lb.

Eggs—Fresh extras, 75c dozen; fresh firsts, 60c; No. 2's, 49-55c; storage firsts, 44-47c dozen.

Cheese—23-40c lb.

Honey.

Sections—Clover, 25-30c; amber, 20-25c.

5-lb. pail honey—Clover 79c-85c; amber, 63-69c; buckwheat, 59-60c.

Fish.

Salmon trout, 22-25c; red salmon, 19c lb.; white fish, 22-25c; kippers, 25c; kipperines, 30c lb.; haddies, 20-25c; fillets, 22-25c; oysters, 70c pint; oysters in shell, 40c doz.; shrimps, 40c pt.; codfish, 15-25c lb.; sea herrings, 10c lb.; halibut, 30c lb.

Meats.

Beef, 7-50c lb.; veal, 12-30c lb.; lamb, 14-35c lb.; mutton, 10-25c lb.; pork, 15-30c lb.; bacon, 25-45c lb.; sausage, 18-20c lb.; chicken, 20-30c lb.

Flour.

Flour, half barrel, $5.50; pastry flour, 24-lb. bag, $1.10-$1.25; bread flour, 24-lb. bag, $1.50.

WHOLESALE.

Grain.

Fall wheat, $1.55 bush.; spring wheat, $1.50 bush.; oats, 55-60c; rye, $1.15; barley, 80-85c; peas, $1.50; alsike, $1.50-$8; buckwheat, 75-80c; sweet clover, No. 1, $3.50-$4.00; alfalfa, $8 bush.

Hay, Bran, Etc.

Hay, baled, $15-$16; straw, baled, $8; bran, $36 ton; shorts, $38 ton.

Hogs.

Live hogs, thick, smooth, $10.25 per cwt.; select graded, $11.25; dressed, head on $17; head off $18.

Hides and Wool.

Hides — Cow, 9c lb.; horse, $2.50-$3.00 each; calf skins, 15c lb.; lamb skins, $1.00-$2.00 each; shearlings, 25 35c each.

Wool, 25-28c lb.

TORONTO LIVE STOCK.

TORONTO, Jan. 20. — Export steers feeders to finished yesterday sold from $6.50 to $8.00 a cwt., heifers were $6.00 to $7.00, cows $3.00 to $6.00 and bulls $4.25 to$5.00. Choice butchers steers sold from $7.00 to $7.50; good mixed butchers $6.50 to $6.75, and real good mediums $5.75 to $6.00 below this quality the market was easier by about 25 cents a cwt. There are too many poor unfinished cattle on sale and they are a hard sale. Cattle will be carried over again to-day as sellers are unwilling to accept the lower bids.

Calves were a light run and it was not difficut to hold prices at yesterday's figures and in cases prices were up a dollar a cwt, with tops at 14 cents. Buffalo was in the market again and good medium calves were 11 to 12 cents a pound.

The lamb quality was not good and the early offering contained none good enough to qualifyfor a 16-cent market. Fair quality ewes sold at 15 1-2 and bucks at 13 1-2 cents a pound Choice sheep were 8 to 8 1-2 cent a pound.

A light run of hogs set the sellers holding for another 25 cent advance and it is expetced that some sales will be made as high as $10.50 a cwt f. o. b. to-day.

EGG MARKETS.

OTTAWA, Jan. 20. —Fluctuating conditions may be expected for the next few weeks. Dealers at the present time are just buying what they need for immediate requirements anticipating a drop at any time. British Columbia reports shipping fresh to Alberta, Saskatchewan, Manitoba and Eastern Markets.

Toronto steady and unchanged.

Montreal fresh extras jobbing sixty-seven, firsts sixty-two.

Manitoba dealers quoting delivered extras 55 to 60, first 50 to 55, seconds 35.

CHICAGO GRAIN.

CHICAGO, Jan. 20. — Enlarged estimates of European import needs for the next six months helped lift the wheat market to-day to above any previous prices this season, but heavy profit-taking together with apparent slowness of export demand for United States wheat led to a reaction. Wheat closed unsettled at the same as yesterday's finish to 3-8 cent higher. May 190 1-4 to 190 1-2 and July 167 1-8 to 167 1-4, with corn at 1-8 to 7-8 cent net decline, oats 1-8 to 1-2 cent down, and provisions varying from 17 cents setback to 35 cents advance.

STERLING RATES.

MONTREAL, Jan. 20. — Sterling exchange rates were quoted here today as follows:

Sterling demand $4.79 1-8.

Sterling cables $4.79 1-2.

MONTREAL GRAIN.

MONTREAL, Jan. 20. — The export trade in Canadian grain on the Montreal market to-day showed little change with little business being transacted owing to offers coming from overseas being below a workable figure. The domestic market for coarse grains was again reported quiet, with, however, prices maintaining a steady undertone. Ontario No. 2 white oats were quoted at 66 cents No. 3 at 64 cent sand No. 4 grade at 52 cents per bushel, ex-store

Prices were steady for spring wheat grades of flour, while business both of domestic and country account continues of a very dull character. A stronger feeling developed in winter wheat flour and prices were advanced 25 cents per barrel.

Extreme dullness marked the trading in butter but the tendency remains firm.. The cheese market was inactive, with fodder made No. 1 goods quoted at 19 1-2 to 20 cents per pound and No. 2 at 18 1-2 to 19 cents per pound.

Prices were well maintained for all grades of eggs at the recent advances noted.

The heavy exporting of Canadian beans to the United States continues and prices at $2.90 per bushel.

HIGHER TEA PRICES EXPECTED ANY DAY

The estimated increase in the consumption of tea in 1924 over 1923 has amounted to over 39 million pounds. An increase in production of only seventeen million pounds during the same period has resulted in tea prices advancing in primary markets from ten to fourteen cents per pound since last summer. The price to the consumer today is on the basis of much lower primary costs, so a general increase to tea drinkers is inevitable in the near future.

DEATH SENTANCE

(Continued from page 1.)

the Royal Mounted Police, and in 1905 transferred to the 70 th Battalion of the Royal West Kents, and appointed brigade quartermaster-sergeant in May, 1816. He was iwth the 55th British Division and then made a second-lieutenant with the Horse Transport, A. S. C. He joined the Flying Corps as an observer in July 1916, and in December was invalid to England with rheumatism In a crash at Northbolt, Midddlesex, accused sustained concussion and was unconscious for eight days, declared unfit in 1918, and appointed Captain, Administrative Force, R.A.F., demobilized November 1919, being granted a wound gratuity of $250. In November 1919, he received 70 per cent. pension; 1920 it was 50 per cent., and from February, 1923, until July, 1924, he received 40 per cent. for suffering from neurasthenia.

Not Insanity.

Dr. Glidden, who examined accused, said: "Id iagnosed his case as neurasthenia. I would not say there was insanity."

Dr. Cathcart told of accused spending six days in St Anne's Hospital in June, 1923, suffering from a nervous condition. This concluded the defence.

Crown Counsel Hutcheson, in reply, called Dr .McNaughton, of the Brockville Asylum,who told of having examined accused in December last. His report said that accused had no organic trouble but suffered from psychneurosis, a nerve affliction.

Mr. Hutcheson: "Is it insanity?"

Witnes: "No"

The address to the jury followed.

Don't Let That Cold Turn Into "Flu"

Rub on Good Old Musterole

That cold may turn into "Flu," Grippe or, even worse, Pneumonia, unless you take care of it at once.

Rub good old Musterole on the congested parts and see how quickly it brings relief.

Colds are merely congestion. Musterole, made from pure oil of mustard, camphor, menthol and other simple ingredients, is a counter-irritant which stimulates circulation and helps break up the cold.

As effective as the messy old mustard plaster, it does the work without the blister.

Just rub it on with your finger-tips. You will feel a warm tingle as it enters the pores, then a cooling sensation that brings welcome relief. 40c and 75c, at all druggists.

The Musterole Co. of Canada, Ltd., Montreal.

MUSTEROLE
WILL NOT BLISTER

Better than a mustard plaster

EXHAUSTED WOMEN QUICKLY RESTORED

COUNTLESS thousands of women must work day after day in their homes, in offices and stores who are really unfit for their tasks. With bodies exhausted and nerves overstrained, they must get through each day by will power alone.

Such women should not be content to drag on, making their sacrifices of health, strength and even happiness. They should begin at once the upbuilding of their bodies.

Weakened bodies can quickly be restored. Amazing improvement often is shown in just a few days. Signs of returning vitality soon appear.

Wincarnis gives to wasted bodies the very elements they must have to be nourished back to vigor. For fifty years this strength giver has revivigorated weak, nervous, exhausted men and women.

If you are lacking in strength and your vital nerve force is failing, go to your druggist today and begin the safe Wincarnis treatment. A sixteen-ounce bottle, which is a fourteen-day Wincarnis treatment, is sold for $1.80 by all leading druggists. Wincarnis is so effective that only three tablespoonsful a day need be taken. Try Wincarnis at once and see the difference just a few days will bring.

WINCARNIS

Coleman & Company Ltd. 67 Portland St., Toronto

PETERBOROUGH EXHIBITION HAS EXTENDED ITS SEASON ONE DAY; ROLAND DENNE AGAIN PRESIDENT

(Continued from page one.)

"I would like to make another suggestion and that is that we make a special drive for one thousand membership tickets for our show. There is no reason why every farmer and citizen should not have a ticket at $2.00. It does not only mean a gate entrance, but it makes it possible for us to show a better statement to both Governments when our grants are being given, and if each member of the board would take ten tickets to sell in his district it would be easy to accomplish our objective.

"No doubt the members of the Fair Board are aware that this year we sustained a great loss by losing two valued members, namely, Mr. Harry Webber and Mr. Noble Kelly, who had the great interest at stake all the time. They were two brothers that we cannot afford to lose, and the community at large is the loser, as well as the Fair Board.

"I will ask you to stand with bowed heads for one minute in respect to these men.

"I again thank you for your assistance, and after all, we are trying to do our part in making the city of Peterborough and county the best in the Province."

Horse Classes.

It was remarked that there was lack of competition in the horse classes, and something should be done to increase it. The ways and means were left to the new Board of Directors.

It was decided on vote not to have a spring stallion show. On motion of E. B. Fowler and W. Steinkrauss, a standing crop competition will be held in 1925. Fall wheat and white oats are included in the competition, which will be on the same plan as last year.

Junior Section.

I. H. Shields proposed that a junior section be elected as a board of directors, to co-operate with the older board and learn the business. He was satisfied to allow it to go over to the new board.

E. F. Mason suggested that the boys be chosen by vote from the different schools and school sections.

Vivian Milburn said the boys could be appointed by the Young People's Clubs, who are most interested in the business.

New Suggestions.

Among the new ideas brought out at the meeting was a suggestion by the President that races and high jumping horses provide the grandstand entertainment instead of the usual vaudeville.

Webber Turner produced a statement from a smaller city than Peterborough showing a greater profit for the Fair Board than is shown by Peterborough's.

He would give more than the people expect in order to build up to this standard, and instead of using the military ride instead of vaudeville, he would combine the two attractions.

A plan to put boxes in front of the grandstand to be used by families was brought forward by the President.

Run Five Days.

Webber Turner wanted to get into the five-day class, and to add a paid band to the attractions.

Several members objected to the five-day proposition on the ground that the time is too long for farmers and would kill the agricultural end of the Fair.

Webber Turner then suggested that the extra day be made a sports day on which the livestock exhibitors would not be expected to be present.

Since the entertainment is paid for by the week, this plan would cost no more, and would add to the attraction of the occasion, he said.

The plan was finally adopted, the dates set being September 15. 16, 17, 18 and 19. The first day, Tuesday, is to be sports day, when baseball and athletics will prevail. The vaudeville and other attractions will be in full swing every day of the five, but livestock exhibitors are not asked to be present until Wednesday.

Internal cleanliness protects against disease

IN CONSTIPATION, say intestinal specialists, lies the primary cause of more than three-quarters of all illness, including the gravest diseases of life.

Laxatives and cathartics do not overcome constipation, says a noted authority, but by their continued use tend only to aggravate the condition and often lead to permanent injury.

Why Physicians Favour Lubrication

Medical science has found at last in *lubrication* a means of overcoming constipation. The gentle lubricant, Nujol, penetrates and softens the hard food waste and thus hastens its passage through and out of the body. Thus, Nujol brings internal cleanliness.

Nujol is used in leading hospitals and is prescribed by physicians throughout the world. Nujol is not a medicine or laxative and cannot gripe. Like pure water, it is harmless.

Take Nujol regularly and adopt this habit of internal cleanliness. For sale by all druggists.

Insist on

Nujol
TRADE MARK

For Internal Cleanliness

Their active, energetic, little bodies frequently require a large amount of nourishment and much of this is suppliedby Baker's Cocoa in a readily assimilable form.

MADE IN CANADA BY
Walter Baker & Co. Limited
ESTABLISHED 1780
Montreal, Canada Dorchester, Mass.
BOOKLET OF CHOICE RECIPES SENT FREE

Claims $25,000,000 Estate.

Self Styled Indian Chief Arrested on Imposture Charges.

BERNE, Switzerland, Jan. 21.—(Canadian Press).—Tewanna, self-styled Canadian Indian chief, wanted in connection with swindling and imposture charges in Switzerland and Italy, has been arrested at Neuchatel.

The police claim Tewanna's father is a farmer, and his mother a factory worker in Canada, but Tewanna says he has a Canadian estate worth £25,000,000.

Chas. M. Brush

"To build up a rundown constitution or to strengthen the nerves, I know of no better medicine than Dr. Pierce's Golden Medical Discovery," said Chas. M. Brush of 408 Caron Ave., Windsor, Ont. "I had become in a rundown condition, my nerves were bad, and my stomach gave me a great deal of trouble; I would have spells of nervous indigestion. But after taking a few bottles of Dr. Pierce's Golden Medical Discovery, my health was much improved and my nerves were stronger. I did not have any more spells of nervous indigestion. 'Golden Medical Discovery' seemed to tone up my entire system and made me feel much improved physically."

At all drug stores, or send 10 cents to Doctor Pierce's Laboratory in Bridgeburg, Ont., for trial package.

The Nervous Wreck

By E. J. RATH

HIS nerves were bad, but all the cowboys in Montana were afraid of him. He couldn't sleep nights, but they couldn't wake him up mornings. He would run at sight of a horse, but would as soon as not drive a car over the edge of a cliff. He was a weakling, but he tried to fight everyone!

It's the funniest story of the year. Do not fail to read it—

Starting Saturday, Jan. 24th in the Examiner

PETERBORO KIWANIS CLUB WILL CELEBRATE TENTH ANNIVERSARY

This Week Marks the Raising of a Fund for Memorial to be Erected in Vancouver to Memory of Late President Warren Harding—Site Where Kiwanian Harding Delivered Last Public Address.

An undertaking that is occupying the attention of the local Kiwanis Club, in conjunction with Kiwanis organizations all over the country and across the continent, is the raising during the week of January 18th to 24th of the entire fund for the granite and bronze memorial to be erected by the Kiwanis Clubs of the United States and Canada in Stanley Park, Vancouver, B.C. honoring the late President Harding and symbolizing the friendship and goodwill between the two countries. This undertaking will be the feature of the Tenth Anniversary of Kiwanis which is being celebrated by nation-wide clubs this week.

The late Warren G. Harding was an active member of the Kiwanis Club of Marion, Ohio, and the condition which prompted the location of the memorial in Stanley Park, Vancouver, was the fact that this was the place where Kiwanian Harding delivered his last public address, the address in which he emphasized the spirit of freindship existing between the United States and Canada. This was the only time that a President of the United States ever visited Canadian soil during his term of office. Stanley Park is an excellent location because it possesses ideal surroundings and is carefully guarded and it is accessible and is annually visited by thousands of interested tourists.

The dominant thought of the Vancouver address by President Harding is expressed in the following words, chiseled on the monument: "What an object lesson of peace is shown today by our two countries to all the world. No grim-faced fortifications mark our frontiers, no huge battleships patrol our dividing waters, no stealthy spies lurk in our tranquil border hamlets. Only a scrap of paper, recording hardly more than a simple understanding, safeguards lives and properties on the Great Lakes, and only humble mile-posts make the inviolable boundary line for thousands of miles through farm and forest. Our protection is in our fraternity, our armor is our faith, and the tie that binds more firmly year by year is ever-increasing acquaintance and comradeship through interchange of citizens; and the compact is not of perishable parchment, but of fair and honorable dealing which, God grant, shall continue for all time."

The selected design for the monument is a semi-circular seat with an elevated center to contain a bronze tablet with Harding's profile in bas relief and the extract from his last address above quoted. In the centre rear are two bronze female figures symbolizing Canada and the United States, facing each other and keeping guard, not only over the man represented in the bas relief, but also over those memorable words of international amity. Canada and the United States hold between them in one hand the olive branch of peace, in the other the shields of the two nations. At each end of the memorial structure is an eagle typical and symbolic of America. The dominating motif is peace and friendship between the two great nations of North America. The extreme length of the monument, which is placed within fifty feet of the band stand where the late President delivered his address, is thirty-seven feet; depth, thirteen feet, nine inches; height, ten feet, nine inches. A flower bed will add five feet on each end to the length and five feet in depth to the rear. The bronze figures are seven feet, six inches in height.

The memorial is directly within the vision of and not more than one hundred feet away from the driveway used by visitors and sight-seeing automobiles. The memorial will face in such a direction as to have the light of the sun at all time, and the idea of a low monument was chosen as the only one possible, for the tall majestic trees in the background would minimize and belittle any attempt at vertical emphasis.

The monument, which will be constructed of bronze and granite, has an estimated figure of expense on it of $36,000. The design is by Charles Marega, sculptor, with who are associated Twizell and Twizell, architects, Vancouver.

But one method of securing funds is available. International Kiwanis has no authority or desire to take the funds from the treasury nor to levy an assessment upon districts, clubs or members. Voluntary subscriptions will therefore be asked for, and "these should be small in size and popular in character."

The Peterboro celebration of Kiwanis' tenth anniversary will be marked at the weekly luncheon by the presence of Rev. Walter Cox of Lakefield, who will speak on Kiwanis Ideals. The slogan of anniversary week is "A Tenth of a Century of Achievement—Greater Responsibilities Ahead."

CHRISTMAS DONATIONS.

The Sisters of St. Joseph in charge of St. Vincent's Orphanage wish to extend their most sincere thanks to all who, in any way helped to make Christmas so happy for the little ones under their care. The books and toys, warm clothing, candy, oranges, apples, etc., were fully appreciated by the children.

Special thanks are due the Knights of Columbus for the splendid Victrola, which is always greeted with enthusiasm; and also the Kiwanis Club for their happy plan of making memorable the birthdays of the children, and at the same time giving substantial aid and much pleasure to each child.

To The Examiner for daily copy, free, throughout the year, sincere thanks are offered, and also to all those who, by their votes, secured for the Orphanage the $100 prize given by the Turnbull Co.

The following is the list of donations: Rt. Rev. M. J. O'Brien, D.D., children's library books; Rev. J. J. O'Brien, turkey; City Council, $25; St. Vincent de Paul Society, $25; Mr. W. Bromell, $25; Catholic Women's League, Hastings, $25; Rotary Club, $20; Rev. J. C. Phelan, $5; Rev. J. Finn, candy; Mr. A. J. Masson, $13; Mayor Turner, oranges, nuts and candy; Mr. John Grady, $10; Dr. M. J. Roche, $5; Mr. G. N. Gordon, M.P., cake and dolls; Mr. Jas. Grady, $5 and roast of beef; Mr. C. Rutherford, $6; Miss Niven, $5; Dr. J. V. Gallivan, goose; Mr. J. F. McCarthy, turkey and bag of flour; McCarthy and Johnson, barrel of apples; Mrs. (Dr.) McNulty, box of clothing; Peter Robinson Chapter, I.O.D.E., $10; Mr. P. P. Young, $5; Mr. R. Sheehy, $5; Mr. Hungerford, manager, Woolworth Co., goods and toys amounting to $15; St. Peter's Sewing Society, clothing; St. Anthony's Sewing Society, S. H. Parish, Christmas tree gifts and clothing; Imm. Conception Sewing Society, clothing; Women's League, Ennismore, miscellaneous shower, butter, fruit, etc.; Mr. F. Young, $2; Mr. Wm. O'Connor, $1; Miss McCarthy, $2; Y.W.C.A., toys; West End Knitting Club, stockings and mittens; Campbell Milling Co., bag flour; Peterboro' Milk Products, ice cream; McDonald Lumber Co., bag of flour; Mrs. G. A. MacDonald, ice cream; Mr. V. J. McElderry, 10 lbs. chocolates; Mrs. A. Dunn, 10 qts. marmalade; Mr. R. H. Hunter, candy and nuts; Miss A. Simons, candy and toys; Maher and Wesley, 10 lbs. chocolates; Mrs. Frank Young, Ennismore, a turkey; Mrs. J. P. Scollard, cake; Mrs. M. Daly, $5, clothing; Mrs. Wall, plum pudding and oranges; Mrs. F. A. Hodgson, cake; Mr. L. Leclair, oranges; Mr. R. Fair, candy; Mr. Hanrahan, $2; Mrs. F. Overend, nuts and candy; Mrs. T. J. Brooks, oranges and candy; Mrs. Fred Young, Young's Point, stockings and clothing; Mrs. Smith, oranges and candy; Mrs. F. G. Young, candy; Mr. J. Longo, oranges and nuts; Fitzpatrick and Geraghty, nuts and candy; Mrs. McNemara, nuts, oranges and candy; Mrs. M. O'Toole, 2 chickens; Mrs. J. McCarthy, a turkey; Mr. J. Simons, oranges, candy and nuts; Mrs. P. Quinlan, cake; Mr. J. H. Myers, a turkey; Mr. J. Kylie, nuts and candy; Mr. M. L. Potvin, cake and candy; Miss Merrill, oranges, candy and nuts; Mr. Quinlan, agent for Kuntz Soft Drinks, 2 cases of soft drinks; Mrs. O'Brien, clothing; Mr. James Lynch, candy; Mrs. J. Duffus, apples and a pair of shoes; Mr. J. C. Sullivan, box of biscuits and pail of honey; Mr. F. Laplante, bag of flour; Mrs. McCarthy, clothing; Mr. P. J. Hickey, 2 pairs shoes and rubbers; Mrs. T. McIvor, mittens; Mrs. Anglesey, fruit and bag of potatoes; Mr. N. Laplante, quarter of beef; Mrs. F. Fairen, preserved fruit; Mrs. Castricum, apples; Mr. D. M. Minnecola, 2 Christmas trees; Mrs. Wheeler, clothing; Mrs. Neary, preserved fruit; Mrs. A. McColl, fruit; Dawson Bros., cake; A Friend, apples; Mrs. G. Smith, 2 jack-knives; Mrs. M. Geary, 3 bags of potatoes; Mr. J. Geary, fowl and apples; Sterling Rubber Co., balloons; Mrs. M. Laplante, clothing.

When You Feel a Cold Coming On

Take Laxative Bromo Quinine tablets

to work off the cause and to fortify the system against an attack of Grip or Influenza. A Safe and Proven Remedy. Price 30c.

The box bears this signature E. W. Grove

Made in Canada.

"Cascarets" 10c if Constipated, Dizzy, Bilious

Feel fine! Let "Cascarets" clean your bowels and stimulate your liver. No griping or overacting. Millions of men, women, and children take this harmless laxative - cathartic. It doesn't sicken you like pills, oils, calomel and salts. Tastes nice—acts wonderful. 10c, 25c and 50c boxes—any drugstore.

BIBLE SOCIETY ANNUAL MEETING

Successful Year Reported at Hastings—Union Services for Occasion.

MISSIONARY TALK.

HASTINGS, Jan. 21. — The services in the Methodist Church on Sunday were in charge of Rev. S. G. Pinnock, of Toronto. On Sunday morning he addressed the congregation on missions.

In the evening it was in charge of the annual meeting of the Bible Society, the Presbyterian Church's evening service being withdrawn so that Union services might be held.

Mr. W. M. Fowlds, president of the local branch of the Bible Society, presided as chairman.

Rev. D. A. Thompson led in prayer, and the Lord's Prayer was repeated in unison. The Scripture lesson was taken by Rev. Thompson, and splendid music was rendered by the choir.

Rev. Pinnock gave the address, his theme being "The Bible in Africa." The speaker has spent thirty-five years in missionary work in Africa, and gave a splendid review and history of the life and customs and religious work in the dark continent.

Several pieces were recited and sung, in the native African tongue by Mr. Pinnock, and his address was thoroughly enjoyed by all present.

Mr. W. P. Plant gave the minutes of the year's work, and was again appointed secretary.

The offering received was the largest ever as yet received from this branch in the history of the society.

BANDS OF LEOPARD.

Bands of leopard will be used on spring wraps quite as generally as they have been for winter and likewise for spring frocks.

One Thin Woman Gained 10 Pounds in 20 Days

Skinny Men Can Do the Same

All weak men and women
All nervous men and women
All skinny men and women
Can grow stronger, healthier and more vigorous and take on solid needed flesh in 30 days just by taking McCoy's Cod Liver Oil Compound Tablets four times a day—as easy to take as candy.

And what a hit these flesh producing tablets have made. One druggist tripled his sales in one week.

Everybody knows that nasty-tasting, evil-smelling Cod Liver Oil is a wonderful vitalizer, flesh producer and health creator.

But who wants to swallow the horrible stuff, when these wonderful tablets—McCoy's Cod Liver Oil Compound Tablets, are just as good and so easy to take.

A box of 60 tablets for 60 cents and if any skinny man or woman doesn't gain at least 5 pounds in 30 days—money back. Ask Warne Drug Co., McDermid & Jury, Jas. Lynch, or any good druggists anywhere in America.

Be sure to get McCoy's, the original and genuine, and don't forget there is nothing on earth so good to make backward, listless, underweight children grow strong and robust.

Astronomer Warns That Eclipse May Ruin Eyes

NEW YORK, January 21. — Persons watching the retreat of the sun behind the moon next Saturday morning are warned today by Dr. Free, member of the Astronomical Society to safeguard their eyes. Previous total eclipses, he says, have left a toll of impaired visions in their wake.

SUNS ARE MADE TO FIGHT DEATH

Solarium in London Slums Will Combat Tuberculosis Blight With Light.

SIXTEEN ORBS.

LONDON, January 21.—Bermondsey, one of London's poorest districts is calling in the aid of artificial sunlight to assist in the fight against disease and death.

The Bermondsey Solarium, as the new hospital is to be called, will follow out the Swiss plan of treatment for diseases like consumption. Dr. Rollier, in Switzerland, has been curing apparently hopeless cases of consumption by exposing patients to the blazing sun and the high air of the Alps. And as Bermondsey has little or no sun it will use the artificial variety.

The hospital will be a long, low building, with a wide verandah running its entire length, and a concrete slope where patients may be treated in the open, exposed to the sun.

Inside there will be separate accommodations for men and women.

Here, when the sun is not shining outside 16 artificial suns will shed their health giving rays on the afflicted.

Artificial Light.

Each "sun" is a large arc lamp, which sheds a golden, glowing warmth. To the healing rays of these artificial suns the patients will be constantly exposed.

The discovery of this treatment originated in an experiment by Dr. Rollier, in which he found that tubercle bacilli when placed on a glass slide died in two minutes from sunlight. This led to his sunlight treatment for disease. From the first the results were so amazing that they astonished the medical world. Patients given up as incurable slowly recovered their health an strength. Children twisted with rickets straightened out, put on weight and became healthy and strong.

One feature of the new Bermondsey Hospital is to be the beauty of the surroundings. Much time and money will be spent on the gardens, for the promoters believe that pleasant surroundings actually help in the cure. They make the patient feel happy and this mental sunniness reacts on the body, helping the healing process.

Is Definite Epoch

According to Sir Herbert Barker, the world-famed manipulative surgeon, the building of this Solarium marks a definite epoch in the age-long battle with tuberculosis.

"We are only slowly beginning to realize the marvellous power of the sun's rays in the battle with disease" he says. "The ultra-violet rays of the sun spell annihilation to the unseen but deadly germs which invade our bodies and eat away our lives.

"People who live in the open, under the beneficent rays of the great healer, the sun, are not prone to consumption. Consumption is the disease of civilization.

"The Solarium, in my opinion, is tre hospital of the future. The novelty of to-day will become the common place of to-morrow.

"Our great grandchildren will read of the 'black death' which decimated Europe in the Middle Ages."

FABLES ON HEALTH

MR. MANN'S LAMENESS.

Mrs. Mann of Anytown knew many good remedies for lameness.

And it was well that she did, for Mr. Mann often came home from work in the evening with a lame back or knee.

The complaint was more frequent during the winter months. Walking on icy streets, or streets wet and slippery from rain and snow often causes lameness.

So on this evening when Mr. Mann complained of a lame back, she went to the kitchen cabinet for some cider vinegar and some saltpetre.

With these she mixed some wormwood leaves and made a poultice.

She bound the poultice on the affected part, and let it remain there until it was cold.

The lameness disappeared.

Sometimes Mrs. Mann had found, however, that a second application was necessary for relief.

UNLINED COATS.

Costumes of chiffon or crepe have unlined coats of the same material, banded with very light, fluffy fur.

HEARTBURN

Gas, belching, sour risings and such distresses that rob you of life's chief delight—a relish for the good things of the table—are so quickly relieved with one or two

STUART'S Dyspepsia Tablets

that you then tackle pie, cheese, pickles, milk, fried eggs, bacon, onions, sausage and buckwheat cakes with the utmost unconcern.

These tablets give your stomach the alkaline effect, they aid digestion, they give the stomach a rest, you really enjoy meals that you were afraid to even look at.

AT ALL DRUGGISTS

LEMIEUX ACT INVALID.

Interpretation of Privy Council Judgment Made in London.

LONDON, Jan. 21. — (Canadian Press).—The official interpretation here of the judgment given yesterday by the Judicial Committee of the Privy Council, allowing the appeal of the Toronto Hydro-Electric Commission against the decision of the Ontario Appellate Court, which upheld the validity of the Lemieux Act, is that the Privy Council decision renders the Lemieux Act invalid altogether as being ultra vires of the Dominion Parliament.

The Privy Council holds that the Dominion Parliament would be justified in instituting such legislation only in case of national emergency.

ONLY THE MOTHER KNOWS ABOUT THE COUGHS AND COLDS OF THE CHILDREN

It is hard to keep them from taking cold; they will run out of doors not properly clad, or have on too much clothing; play too hard and get overheated and cool off too suddenly; get their feet wet; kick off the bed clothes at night, and do a dozen things the mother can't prevent.

The prompt use of DR. WOOD'S NORWAY PINE SYRUP will check the cough or cold before any serious lung trouble can possibly develop.

Mrs. Everett E. Keetch, R.R. No. 2, Fredericton, NB, writes:—"My little boy, age nine years, had a dreadful cold which left him with a bad cough I tried Dr. Wood's Norway Pine Syrup, and after using three bottles he was completely relieved. I would advise all mothers to use this remedy for their children as it is an excellent medicine."

For sale at all druggists and dealers.

BOOKLET OF VERSES

Miss A. M. Lancaster Interested in Things Literary.

The latest contribution to Peterborough's list of literary efforts is the tiny booklets of verses recently issued by Miss A. M. Lancaster, superintendent of the Peterborough Protestant Home. Miss Lancaster, who is interested in all things literary, has included in this miniature souvenir volume half a dozen pretty bits of verse of her own composition, and has christened it, appropriately enough, "Rosemary and Pansies," from the famous quotation, "There's rosemary, that's for rememberance.. and there's pansies, that's for thoughts."

"A Service Flag" is the initial poem, the theme the pensive thought of the little lad who cried to his father, "God has a Son in the War!" when he saw the single star hung in the "radiant blue of the west."

There is a bit of dainty rhyming for February and for October, "a proud young Indian Maiden", a song of hope for New Year's Eve, and "A Psalm of the Hour", ending with "Maker of night and day, We lift our hearts to Thee, Guard Thou our hours of life, we pray, And to eternity."

The sixth selection is a charming piece of thought in poetry, "St. Michael's—A Memory", centering about the musings of a watcher in the Buffalo cathedral of "St. Michael's—old and gray, By the market place it stands; And the people slip in to pray, And to fold their weary hands, In the midst of the busy day."

When Stomach "Rebels"

Instantly! End Indigestion, Gas, Heartburn, Acidity

Correct your digestion and quiet your rebellious stomach, by eating a few tablets of Pape's Diapepsin—anytime! Nothing else known relieves the distress of Indigestion, Gases, Heartburn, Flatulence, Bloating or Acidity so promptly—besides, the relief is pleasant and harmless.

Millions know the magic of "Pape's Diapepsin" and always keep it handy to reinforce the digestion, should they eat too much or eat something which does not agree with them. 60 cent packages guaranteed by druggists everywhere.

BIG PROGRAMME FOR ENGINEERS

Paper on Wembley Power Conference Illustrated by Slides.

ON THURSDAY.

The next meeting of the Peterboro Branch of the Engineering Institute of Canada, which is to be held in the Chamber of Commerce on Thursday, January 22nd, at 8.15 p.m., promises to be one of the most important and interesting meetings of the season.

The executive have secured as speaker for that evening, Mr. Fred J. Brown, M.Sc., M.E.I.C., who will give a paper on "The First World Power Conference at Wembly."

Anyone who attended the annual banquet of the local branch and heard the remarks of Mr. J. B. Challies, M.E.I.C., on the subject of Canada's representation at the conference, could not fail to be impressed with the fact that, due to the ability of the Canadian delegates and the general nature of the Canadian contribution, Canada received a wonderful advertisement as one of the world's greatest power producers.

This conference was the first of its kind, and although papers were presented by delegates from all over the world, it was generally conceded that the Canadian contribution was outstanding.

Mr. Brown, who is a partner in the firm of Walter J. Francis & Co., consulting engineers, Montreal, and who is also well known on account of his lectures on engineering economics at McGill, was one of the Canadian delegates, therefore his address which he is to give on Thursday evening is in the nature of first hand information, and as he is well known in Peterboro as a speaker, having always been a welcome guest at the various functions in connection with the Engineering Institute in this city, where he has contributed many able after dinner speeches, it is anticipated that there will be a large audience.

Mr. Fraser S. Keith, M.E.I.C., general secretary of the Engineering Institute of Canada, is bringing a group of slides illustrating the Wembley Exhibition. These should be of general interest to the public.

As usual on these occasions, the executive committee extend a cordial invitation to the general public to attend the meeting.

MOTHER!

Clean Child's Bowels

"California Fig Syrup" is Dependable Laxative for Sick Children

Hurry Mother! A teaspoonful of "California Fig Syrup" now will sweeten the stomach and thoroughly clean the little bowels and in a few hours you have a well, playful child again. Even if cross, feverish, bilious, constipated or full of cold, children love its pleasant taste. It never cramps or overacts. Contains no narcotics or soothing drugs.

Tell your druggist you want only the genuine "California Fig Syrup" which has directions for babies and children of all ages printed on bottle. Mother, you must say "California." Refuse any imitation.

BREAD UP A SOU.

Fixing of Price of Bread in Parisian Region Boosts the Price.

PARIS, Jan. 21. — (Canadian Press).—The price of bread in the Parisian region increased one sou to-day in consequence of the fixing by the Commission of the price of flour.

Rheumatism in wrists

Relieve inflammation and pain with this quick-acting liniment

If you suffer from rheumatism in the wrist joints, try Sloan's. One light application—you don't have to rub it in—will give you relief that is nothing short of amazing.

The stimulating ingredients of which Sloan's is composed send freshly purified blood tingling through the aching joints. And this enriched blood supply destroys the germs that are causing the pain.

Swiftly the aching eases off, the inflammation and swelling are reduced. Enjoy this comfort today. All druggists—35 cents.

Sloan's Liniment kills pain!

The Link That Binds

Every day more men and women are finding good paying positions through the Help Wanted columns of this paper. They are the links that bind you to the kind of a position you have long wanted.

Read these ads like a Chinaman, up one column and down the other. Don't miss an ad. Your whole future may depend on any one of these opportunities offered YOU. If you don't find the kind of a position you want today, try tomorrow and every day until you do. Make a start. Turn back and look NOW.

Read the Want Ads

Starting To-Morrow Thursday Morning at 10 O'Clock

The Greatest Sacrifice Sale of HIGH-CLASS EXCLUSIVE DRESSES

— EVER ATTEMPTED IN PETERBOROUGH —

It's a Dress Sale

Unprecedented in the Business Life of Peterborough.

A Dress Sale

That you cannot afford to miss, because the Dresses are so distinctive in character and so Low in Price, that you will not be able to resist purchasing one or more of them.

These Dresses

Will only be shown on the 2nd Floor where we have arranged them for easy choosing, and what a wonderful and charming lot of Dresses they are, and the Low Price we have attached to each and every one of them will more than surprise you.

None of these Dresses will be allowed out on approbation

OUR THREE FITTING ROOMS will be at your disposal with Experienced Fitters to fit and advise you

In This Big Showing of Handsome Dresses are :—

AFTERNOON DRESSES
EVENING DRESSES
BUSINESS DRESSES
STREET DRESSES
and
SPORTS DRESSES

The Materials Are—

Canton Crepe	Taffeta
Faille	Tricotine
Roshnara Crepe	Gabardine
Flat Crepe	Charmeen
Bengaline	Serge
Satin	Flannel and
Georgette Crepe	Knitted Dresses

Richard Hall & Son Limited

JOHN LOCKE AGAIN PRESIDENT SEYMOUR AGRICULTURAL SOCIETY

Annual Meeting at Campbellford Decides Policy for the Year.

SPORT DAY AGAIN.

Field Crop Competition to be Held—Officers Elected for 1925.

CAMPBELLFORD, Jan. 21.—The annual meeting of the Seymour Agricultural Society was held on Tuesday afternoon in the Public Library. Mr. John Locke, the president for 1924, presided. In his address to those present, he said it had been a pleasure to work with the board of directors. Everything had been agreeable, though sometimes there had been differences of opinion. But through these differences one gets the best results. The society had been fortunate in the past year in having good weather. Their different activities during the year had been quite satisfactory. The 24th of May had been taken up as a sport day. The receipts had been four hundred and eighty-four dollars, clearing only a small balance of twenty-six dollars. During the summer a midway had been arranged with for a week which brought to them, counting the booth, three hundred and fifty-five dollars, and, lastly, the Fall Fair. He spoke of the prize-list being gone over very thoroughly, but did not think the society would be able to increase the prizes. He also spoke of the grants given by the councils. The president also said that Dr. O. J. Reid, veterinary district director, suggests that the society have a shed built for tested cattle alone, and that this shed be disinfected. Mr. Locke thought that a permanent plan should be made of the grounds by a competent man, so that the new board could plan better when making improvements.

Moved and seconded by Mr. Hume and Mr. W. M. Stephens, that the president be thanked for this address, and that it be published in the annual report. Carried.

The secretary, Mr. J. N. Stone, was called upon to read the minutes of the last meeting, which was held on January 24th, 1924. The year 1923 had been the largest on record for many years. The rest-room for ladies had proved most satisfactory, and Mr. T. J. Horkins deserves the thanks of the society.

Moved and seconded by Mr. Horkins and Mr. McCook that the minutes be adopted as read. Carried.

Crop Competition.

Moved and seconded by T. J. Horkins and W. M. Stephens, that the society have the standing field crop competition for oats and corn as last year. Carried.

On motion of Horkins and O'Hara departmental judges will be employed.

Mr. Hume suggested that the board of directors ask that competent men be sent as judges.

The treasurer was instructed to pay the fee of $2 to convention.

The secretary read a letter, giving this society authority to elect four additional directors on its board.

Moved and seconded by Horkins and Little, that this society avail themselves of the opportunity, and that the Mayor of Campbellford and Reeve of Seymour be two of the directors. Carried.

On motion of Horkins and Watters the President and Chas. Bonnycastle were appointed delegates to the annual meeting of the Central Fairs Association to be held in Belleville in the City Hall on January 28.

Moved and seconded by Hume and Watters that a day of sports be put on for May 25th, 1925, carried.

The president, J. Locke, and Secretary J. N. Stone, were appointed delegate to the Ontario Convention held in Toronto at the King Edward Hotel on February 4th and 5th, 1925.

On motion of Horkins and Walters, Chas. Bedford and Marshall West, were again appointed auditors for 1925.

Officers Elected.

The election of officers was the next business and the following were elected:

President—John Locke, 1st vice-president, W. A. Wynn; 2nd vice-president, H. Watters.

Directors—Messrs W. M. Stephens, T. J. Horkins, Alex. Hume, Reeve Grills, E. A. McCook, A. J. Meyers, G. Kerr, Dr. O'Hara, W. J. Abernethy, C. Bedford, F. Hendy, Geo. Vonvolkenburg, W. H. Locke.

On motion of Horkins and Hume, the same lady directors as last year were re-apointed.

The following honorary directors were appointed for 1925:—Chas. E. Bonnycastel, M. West, F. Dinwoodie, R. H. Little, H. Dunham, Thos. H. Rowe, and W. J. Ross.

Mr .A. Hume made a suggestion that the new board see that a building is set aside or a new one built for accredited cattle. There was considerable discussion concerning this by Messrs Hume, Horkins, McCook and the President.

On motion of Messrs Hume and Horkins, the meeting adjourned and the new board met at the close, the President for 1925, Mr. John Locke in the chair. Moved and seconded by Messrs Horkins and Wynn that Mr. J. N. Stone, be secretary-treasurer at the same salary, carried.

There was some discussion as to the date of the Fall Fair, but it was left in the hands of the delegates to the Annual Meeting of Central Fair's Asociation held at Belleville.

Apply for Booths.

The secretary read two applications for booths nuder the judges stand. One from Willing Workers of Christ Church for two days, May 25th and Fall Fair day. The other was from the Girl Guides for the last Fair Day. Moved and seconded by A. Hume and H. Watters that Girl Guides have use of the booth for May 25th, caried.

Moved and seconded by W. M. Stephens and T. J. Horkins that the Girl Guides habe use of the booth for Fair Day and that the Willing Workers have the next choice for a booth, carried.

It was decided to ask ten dollars for the booth under the judges stand if it was a nice day on these occasions. After considerable discussion, it was decided on motion of Horkins and Watters that the whole board of directors be a delegation to go before the Seymour Council at their first meeting in March and that the secretary notify all the members to that effect. The board then adjourned.

The financial statement will appear to-morrow.

BAND ELECTED MAJOR BYGOTT

Northumberland Regiment Band Held Annual Meeting—Social Activities.

AT CAMPBELLFORD.

CAMPBELLFORD, Jan. 21.—The annual meeting of the Northumberland Regiment Band was held in their rooms on Monday night. General business was taken up and the election of officers as follows:

President—Major Bygott.
Secretary—James Benor.
Treasurer—A. J. Wood.

Business committee—A. J. Wood, James Benor, R. T. Cowell, R. Bell and D. A. Mitchell.

The practice nights are Mondays and Thursdays in the rooms in the "Herald Block."

Social Evening.

The Leaders' class of Christ church is having its second social evening on Thursday night, January 22nd, in the parish hall. They are inviting the members of the congregation and a programme will be given.

R. B. P. Picnic.

At the regular meeting of the Royal Black Preceptory, Golgatha, No. 381, on Monday night, it was decided to have a fiftieth anniversary picnic to be held in Campbellford on July 1st, 1925. All other preceptories will be invited to join them and a full line of sports will be planned.

S. S. Meeting.

At the postponed meeting of the Sunday school executive of the Methodist church on Tuesday night, arrangements were made for some extra teachers. Miss Mason, Mrs. Moore and Mrs. Turner were nominated and appointed as teachers.

Mr. Thos. H. Moore was appointed missionary treasurer in place of Mr. Geo. Smith, who had resigned. It was also decided by motion that instead of having an entertainment previously decided upon, the school would ask Rev. H. B. Kenny, of Belleville to come and give his illustrated lecture, "The Battlefields of Europe" to be given between the first and middle of February.

Mission Circle Tea.

About forty people met at the home of one of its members, Mrs. A. L. Malcolmn, Sebastapool street, on Tuesday night for a social evening and tea. The evening was spent in contests and a short programme as follows: Instrumental solo, Miss K. Dolman; vocal duet, Miss H. wood; humorous readings, Mr. S. A. Maguire and Mr. T. H. Craighead. Those who were lowest in one of the contests had to think out a charade and act it. The lowest in the other had to choose an old song and sing it.

Refreshments were served at the close. The proceeds amounted to about nine dollars. A hearty vote of thanks was tendered Mrs. Malcolm for the use of her home.

Y. P. S., St. Andrew's.

The Young People of St. Andrew's Church held their weekly meeting on Monday evening, Mr. J. McEachern, the president, in the chair.

The meeting opened with a hymn, followed by prayer, under the leadership of Mr. Wm. Anderson. In the business discussion which followed, it was decided that the usual annual donation be forwarded to the treasurer of the church.

The topic for the evening was given by Rev. C. F. McIntosh. The subject dealt with the life of one of the famous missionaries, Dr. James Robertson. Vivid pictures of the many difficulties with which this great missionary had to contend while working on the Western field, was brought to view by the speaker. The meeting next week will be held as usual, the programme being in the hands of the president.

Personal.

Miss Ona Arnold, R.N., who has been visiting at her home on Kent Street, returned to New York, by way of Montreal, on Tuesday. Her mother, Mrs. J. M. Arnold, accompanied her, and will spend some time with her daughter.

Mr. Ironside has purchosed the house on Booth Street, owned by Mr. I. A. Humphries. Mr. and Mrs. Humphries left last week for Toronto, where they will reside.

Mr. R. N. Pearse and son Davey, of Peterboro, spent Saturday at the home of Reeve and Mrs. Davidson, Mill Street.

Mrs. C. W. Turner and daughter, Cherrie, who went to Warkworth on Saturday to assist in the singing on Sunday morning and evening, and on Monday night, returned to their home on Queen Street on Tuesday.

Play Cancelled.

The play, "All Aboard," which the Bemersyde Chapter of the I. O. D. E. expected to put on, has been cancelled because the company could not fulfil the engagement.

Hurt His Foot.

Mr. Wm. West, of Seymour, who hurt his foot about two weeks ago, went to Peterboro hospital last Friday for treatment, as the wound has not healed at all. His brother George West, of town, accompanied him to Peterboro.

CAMPBELLFORD TOO MUCH FOR INDIANS

The Belleville Interscholastic Team Take Small End of 6 to 2 Score.

CAMPBELLFORD, January 21.—The High School hockey team made it two straight wins in the Interscolastic series by defeating Belleville ihgh school 6 to 2 at Coverts' Arena last night. It was a fast and clean game and the large crowd cheered the clever plays of both teams.

Miss O'Shaughnessy entertained the players of both teams to lunch after the game. The local kids had a shade on the visitors for speed and they also pulled off some beautiful combinatic in the first two periods that had the Belleville defence bewildered—Cliff. Baker, Blute and Reynolds getting in on top of Collings time after time.

It would be hard to pick the star of Principal Greig's boys, they all played good hockey, and each did his share. Reynolds showed a big improvement on shooting and checking. He had "Red" Townsend checked to a frazzle and it was very seldom the Belleville flash got by the husky left winger. He also scored three of the local goals, and was shooting hard and accurate all night "Teddy" Blute turned in another nice game. He had checked in great style and was a source of constant worry to the Belleville puck carrier. He also figured prominently on the defence, being up in every combination play by the locals.

Cliff Baker pulled off some fast rushes and wound up grand night's hockey by scoring two goals alone, one of which was not counted. They did not weaken the front line any. Ward Baker and Thomas were a stone wall in front of Fox, and they kept the Belleville four line well out making them shoot from outside, or chasing them into the corners.

Fox had plenty of shots to handle and got everything he had any chance to see. He was very cool under fire and any team will earn any goals they score on him.

1st Period.

Campbellford secured possession of the face off but Townsend relieved at the Belleville defence and rushed to the other end, where his shot hit Ward Baker on the knee cap. It took a lot out of the little defence man but he gamely continued after a few minutes. The local boys were passing the puck and getting right in on Collings, and the Belleville goalie was having a busy time. Blute was the first to bulge the twine when he slammed home C. Baker's nice pass.

A C. Baker to Blute to Reynolds' combination was responsible for the next two scores; Galloway got Belleville's first from a scrimmage in front of Fox.

Campbellford boys were having much the better of the play, finally through their clever combination and Blute and Reynolds were right through again only to have Collings make a sensational save.

2nd Period.

Townsend moved up to centre for Belleville and reduced the lead to one when he grabbed a loose puck and with nobody to beat but Fox flipped it in the corner. Playing a man short C. Baker and Reynolds kept the Belleville outfit in their own end by clever poke checking and Reynolds beat Collings with a waist high corner shot.

From a scrimmage in front of the Belleville net Craighetd batted the puck in to make it 5 to 2.

3rd Period.

Belleville tried desperately to get goals but the local kids checked like fiends and the Townsend gang got very few clear shots at Fox. Red worked his head off but he couldn't get close enough to do any damage, with the whole Belleville team up at Campbellford end; Cliff Baker slipped down the right boards and outskated everybody for a well earned goal; he went from centre again around the Belleville defence, but fell right in front of the net. However he slipped the puck in the net but not before the referee had rung his bell and the goal did not count.

Campbellford shot the puck up the ice for the remaining minute of play.

Campbellford 6. Belleville 2.

Fox.	Goal	Collings
Thomas	l. def.	Cole
W. Baker	r. def.	Townsend
C. Baker.	centre.	D. Ketcheson
Ibery	r. wing.	Grey
Reynolds	l. wing.	Galloway
Blute	subs.	C. Ketcheson
Crawford	sub.	

Referee, Jack Nesbitt, Campbellford.

ATTRACTIVE COAT.

A most attractive coat of ottoman silk is entirely cross tucked with half-inch tucks.

OMEMEE CHURCH'S SACRED PAGEANT

"Light of the World Is Jesus" Beautifully Symbolized.

OMEMEE, Jan. 21.—The Sacred New Year's Pageant, which was given in connection with the Sunday evening service in the Methodist Church was unique and beautiful.

Following the reading of the Scripture, the church lights were turned off with the exception of the organ light. A huge candle, representing "the light of the world," was lighted and placed on the pulpit. Twelve young girls wearing white, six on each church aisle, each carrying an unlighted candle, slowly advanced to the altar as the choir sang the first verse of that well-known hymn, "The Light of the World is Jesus." As the singing ceased, the girl representing January, stepped within the altar, and, lighting her candle from 'the light of the world,' recited a verse bearing on the month of good resolutions. Each girl came in turn until every month of the year was gathered within the altar, when they sweetly sang the second verse of "The Light of the World is Jesus." As they finished, the choir took up the familiar refrain in the third verse and chorus, while the months of the year, now with candles burning brightly, slowly marched down the aisle. The pastor, Rev. E. W. Rowland, then delivered a powerful sermon, thus making the service very impressive throughout.

Ladies' Aid Meeting.

The Ladies' Aid Society of the Methodist Church held their regular monthly meeting on Thursday afternoon at the home of Mrs. C. L. Morcombe. The president, Mrs. Wm. Henderson, conducted the devotional exercises, after which the minutes of the previous meeting were received. The treasurer gave a detailed account of the expenditure since the last meeting, which left a balance of $106 in the treasury. The president then informed the society that all the indebtedness of renovating the church had been met.

A letter of appreciation from the superintendent and officers of the Sunday School was read, thanking the ladies for the splendid Christmas tree entertainment given by them for the school, the proceeds of which was handed over to the treasurer of the Sunday School.

The matter of loaning the church dishes to outside organizations was opened for discussion. A resolution was passed several years ago to the effect that they were not to be loaned, which made it very awkward for the officers of the society to-day. A new resolution to this effect was placed on the books.

The entertaining of the choir to a banquet was next discussed and the final decision was that the society entertain the choir on Friday evening, January 30th. Committees were appointed to make all arrangement. Mrs. E. Bradburn and Mrs. Wm. Henderson were appointed as a programme committee, and Mrs I. Shields, Mrs. A. Rutherford and Miss A. Neil a menu committee.

The names of all paid members were read by the treasurer, and it was decided to read the names at every monthly meeting, and it is hoped that all membership fees will be paid before the close of the year, April 30th.

Miss L. Parsons kindly offered her home for the February meeting.

Mrs. Rowland closed the meeting with prayer.

Young People's League.

Monday night was citizenship night at the Young People's League. Mr. Vernon Lang was in charge of the meeting, which proved most interesting. The hymns were of a patriotic nature, and the singing was heartily indulged in. The topic for the evening was in the very capable hands of Miss Roberts (teacher at the Orange Line School), who gave a splendid paper on the fatal and the adventurous journey of Captain Scott and party in the quest of the South Pole.

During the evening the Scripture lesson was read by Miss Helen Johnston. Miss Daisy McAughey gave a splendid reading on New Year resolutions, and Miss Reta Kennedy rendered a pretty solo.

The meeting closed with the "Watchword," repeated in unison by the Leaguers.

OBITUARY.

LILLIAN TATE.

HASTINGS, Jan. 21.—The death took place in Hastings on Saturday evening of Miss Lillian M. E. Tate after a painful and lingering illness of some duration. The deceased was born in Asphodel and moved to Hastings, when but a child. Here she has lived practically all her life.

Deceased was a splendid musician and commenced her musical career when young studying under Professor Davis of Norwood. She attended Oshawa College and later studied in St. Catherines where she received her certificate.

When she had completed her musical education she began a class in Hastings.

She had always been an active worker in church work and will be greatly missed by a large circle of friends.

The funeral was held from the residence of her brother-in-law, Mr. L. T. Huycke, on Monday afternoon.

The hymns by request were read in place of being sung and were "Asleep in Jesus" and "Safe in the Arms of Jesus."

Rev. M. L. Hinton officiated.

Rev. D. A. Thompson, also made a few remarks. The bearers were: Messrs W. J. Warner, Fred Dodd, Alex. Brown, Gordon Faux, John J. Collins, and L. E. Kelley.

Interment took place in the Norwood Cemetery.

HASTINGS CARNIVAL WAS HUGE SUCCESS

The Fancy Costumes Were Aplenty—Results of Races and Prizes.

HASTINGS, Jan. 21.—The carnival held at the Hastings Arena on Monday evening was a huge success. It was to have been held on Friday, but on account of the inclemency of the weather was postponed.

Many and varied were the costumes, characteristic, comic and fancy, and nearly forty different characters were represented on the ice when the judges called for the best character.

Those who acted as judges were Messrs. J. F. McCarthy, W. R. Learmouth and R. C. Doxsie.

Some of the characters seen on the ice were Jean Macdonald, Egyptian lady; Gladys Stevenson, Bride; Margaret Schmidt, Old Maid; Art Dodd, George Washington; Miss Canada, Helen Smith; Owl, Lillian Hinton; Moonbeam, Bessie Hulton; Lieutenant C. Runnels, Seventeenth Century lady; Beryl Hill; Highland Lassie, Helen Wood; Clown, J. Gould; Indian Maid, Dorothy Johnson; Clown, W. Scriver; ..Night; Carrie Doxsee Clown, Fred Scriver; Fairy Queen, Mrs. Thos. Chaplin; Groom, Mr. R. Johnson; Ireland, Ada Bond; Clown J. Waye; Robin Hood, Scotty Clapper; Hockey player, Alex Wilson; Tramp, Russel Learmouth; Ghost, Gerard Scriver; Clown, Jack Prest; Old Maid, Ted Prest; Huntsman, Goldworth Hinton; Sailor, K. Smith; Bride and Groom, Audrey Doonan and Howard Wilson; Santa Claus, Cleveland Smith; Red Indian, Guiles McGuire; Richard Walsh, Clown; Devil, Art Cassidy; Gypsy Girl, Annie Spooner; Printer's Devil, Bill Doughty; Italian Street Singer, Mary Spooner; Southampton Negro, Clifford Baker; Harold Lloyd, Patrick Howard; Clown, Mrs. M. Baker.

Scotch Laird, Mr. Thos. Chaplin, who was dressed in an original Scotch costume known to be over one hundred years old.

Prize Winners.

The prize winners were:

Best fancy dressed lady—Mrs. Thos. Chaplin (Purse).

Best comic dressed lady—Mrs. M. J. Baker (aluminum teapot).

Best clown on ice, lady or gentleman—Joe Gould, first (club bag). Fred Scriver ,second (pair mitts).

Partners' Race, lady and gentleman—Margaret Walsh and J. Waye (perfume and razor.)

Best character represented on ice—Beryl Hill (small sack flour).

Best fancy dressed gentleman—Art Dodd (pipe and pouch).

Best comic dressed gentleman—Bill Doughty (pipe and pouch).

Boys' race, under 16 years—First, Pat Howard (belt and suspenders); second, Cecil Scriver (hockey stick).

Boys' race under 12 years—Gerard Scriver (skates and hockey stick).

Partners' race, boy and girl under 15 years—Gerard Scriver and Marie Scriver (mitts and sweater).

Married men's race—W. Scriver (tube and pipe).

Best fancy dressed boy—Howard Wilson (scarf).

Best comic dresseed girl—Marie Scriver (French ivory).

Married ladies' race—Mrs. Thos. Chaplin (sack flour).

Girls' race ,under 15 years—Mary Fowlds (box chocolates).

Men's race, open—First, Joe Gould (car chains); second, S. Stevenson (safety razor).

The prizes were on display in Mr. A. V. German's store window for a short time before the carnival was staged.

RIBBED SILKS.

Black ribbed silks are to be used for many of the smartest ensemble costumes for spring.

GIN PILLS FOR THE KIDNEYS

Deranged Kidneys may in time lead to serious illness. If you detect any symptom take Gin Pills. They will relieve you.

55

RENEW YOUR SUBSCRIPTION FOR "THE DELINEATOR" NOW, FROM ANY SALESLADY IN THE STORE—SPECIAL YEARLY SUBSCRIPTION, $1.20.

75 Pairs White Flannelette Blankets, First Quality, $1.99 Pair

Every Blanket is first quality and perfect in every way. All-white and 64 x 72 inches in size. Regular value, $2.95.

CRESSMAN'S

100 Full Double Bed Size White Crochet Bed Spreads, $2.79

Hemmed and ready for use. Snow white and excellent quality. Specially purchased for this event. Double bed size.

Starting Thursday - "MANUFACTURER'S OUTLET SALE" of Overstocked Linens and Household Requirements

A January "Manufacturer's Outlet Sale" of Linens, Table Cloths and Napkins and other household requirements that will mean a marked saving to every customer patronizing this great "White Event." Many lines taken off the manufacturer's hands at prices that, when passed along to you for economy's sake, you will not be able able to resist. STARTING TOMORROW (THURSDAY) AND CONTINUING TO THE END OF THE MONTH.

Good Quality Bleached and Unbleached SHEETINGS

Including plain and twill weaves, in values we feel sure are unbeatable.

72-Inch

Regular 59c for 39c
Regular 75c for 59c
Regular 85c for 69c
Regular $1.10 for 85c
Regular $1.25 for 98c

81-INCH

Regular 79c for 59c
Regular 85c for 69c
Regular $1.00 for 89c
Regular $1.25 for 98c

54-INCH

Regular 85c for 65c

63-INCH

Regular 89c for 65c

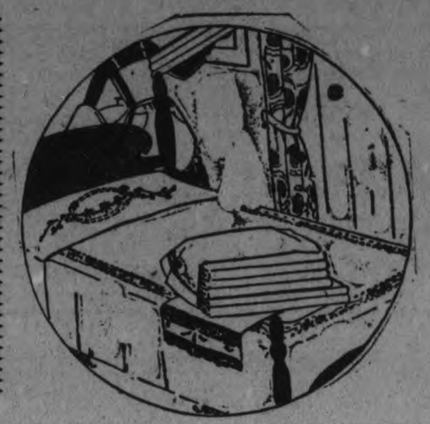

Pure Irish Linen SATIN TABLE DAMASK $1.49 Yard

Fully bleached and an extra strong weave, in attractive designs. An excellent $2.25 value. It is 70 inches wide.

All Pure Linen Towelling

One thousand yards strong, absorbent Towelling, all pure linen.

16-inch. Red or blue borders. Special, yard 19c
23-inch. All plain white. Special, yard 25c

36-INCH

Fine Quality "Wabasso" Cambric Longcloth 28c Yd.

An exceptionally good weight and quality for ladies' and children's wear. An even weave and free from filling. Yard wide.

Just Received - Manufacturers' Stock of Linen

LINEN TABLE CLOTHS

Bought from the manufacturer ridiculously low on account of them being discontinued numbers. A few are slightly imperfect, but there are no holes or bad blemishes. Come early and benefit by a first selection.

16 only. Size 68 x 68. Regular $5.00 .....$2.98
8 only. Size 68 x 68. Regular $6.50 .....$3.25
18 only. Size 67 x 69. Regular $6.75 .....$3.89
6 only. Size 66 x 66. Regular $7.50 .....$4.75
7 only. Size 70 x 81. Regular $8.00 .....$5.25
2 only. Size 71 x 72. Regular $10.00 .....$6.95
4 only. Size 67 x 86. Regular $7.50 .....$4.95
6 only. Size 67 x 86. Regular $9.00 .....$5.95
4 only. Size 67 x 86. Regular $9.00 .....$6.25
2 only. Size 67 x 86. Regular $10.00 .....$6.79
1 only. Size 67 x 103. Regular $9.00 .....$5.95
2 only. Size 66 x 101. Regular $9.50 .....$6.75
3 only. Size 70 x 106. Regular $12.00 .....$7.49
1 only. Size 71 x 108. Regular $14.00 .....$9.00
3 only. Size 71 x 108. Regular $15.00 .....$10.95

500 Yards 36-Inch White Indian Head, 39c Yard

A 50c value White Indian Head, used extensively for ladies' and children's suitings and nurses' uniforms. Yard wide.

Fancy Huckaback Towelling, 98c Yard

Old Bleach pure Irish linen, in six fancy designs. Beautifully fine weave and 18 inches wide. Regular $1.25 yard.

500 Large Cream Bath Towels 34c Each

Cream with blue and red stripes. Hard wearing and very serviceable. An excellent Towel for hotels and boarding-houses. Large size.

OVER TWO HUNDRED DOZEN ALL PURE LINEN NAPKINS

Another special purchase from the manufacturer. The qualities are all good, but the quantity in some cases limited, there being only ¼ dozen in some designs. Sizes 18 to 27 inches. OTHERS PRICED VERY LOW.

18 inches. Values to $9.00 dozen. Per dozen $2.98, $3.75, $4.95
20 inches. Values to $10.00 dozen. Per dozen $4.50, $5.50
22 inches. Values to $12.00 dozen. Per dozen $4.50, $5.50, $6.00, $7.50
24 inches. Values to $12.00 dozen. Per dozen $4.95, $6.50, $7.95

All-Linen Colored Stripe Border Breakfast Cloths

Good quality Linen Breakfast Cloths with tan and orange striped borders.

8 only. 63 x 63 inches. Regular $6.75 .....$4.29
5 only. 63 x 72 inches. Regular $7.50 .....$5.00

English and Canadian Pillow Cotton

Strong even weaves, all pure cotton and free from any filling or loading.

40 inches wide. Regular 50c for.....39c
40 inches wide. Regular 69c for.....49c
40 inches wide. Regular 75c for.....59c
40 inches wide. Regular $1.00 for.....79c
42 inches wide. Regular 59c for.....39c
42 inches wide. Regular 65c for.....49c
44 inches wide. Regular 65c for.....49c
44 inches wide. Regular 79c for.....59c

HEAVY SCOTCH ALL-LINEN HAND TOWELS

Hard wearing and hemmed ready for use. All are pure linen and specially priced.

16 x 30 inches. Each 29c
18½ x 34 inches. Each 49c

Special Bleach and Semi-Bleached Irish Table Damask

A splendid quality hard wearing Table Damask for every-day use.

White, fully bleached, 56-inch. Yard 75c
Semi-bleached, 70-inch. Yard 98c

Sheets and Pillow Cases Ready for Use

Made from cotton that will prove strong and durable. Excellent for every-day hard wear.

HEMMED SHEETS, 2 x 2½ YARDS.....$1.39 EACH

HEMSTITCHED PILLOW CASES AT THREE PRICES

40 and 42 inches.....50c pair
40 and 42 inches.....75c pair
40, 42 and 44 inches 98c pair

Pure Linen Fancy Hemstitched Damask Huck Towels, $1.19 to $2.19 Each

OLD BLEACH AND SHAMROCK BRANDS

Two makers that have no equal. Very fine quality Towels in beautiful designs. All sizes. Regular prices, $1.50 to $3.00 each.

ENTIRE STOCK OF ENGLISH BED SPREADS

MARKEDLY REDUCED FOR THIS JANUARY SELLING EVENT

Dimity, Pique, Honeycomb, Grecian and Satin Spreads in single and double bed sizes. All at very special prices and high in quality only.

Soiled Table Cloths All Greatly Reduced, $4.89

Taken from our regular stock and are in no way damaged, but just counter soiled. A tub visit and they are as fresh as ever. Some all-linen and others union. Sizes 2 x 2 and 2 x 2½ yards.

Pure Linen Hand-Embroidered Madiera Doilies and Napkins

Embroidered by hand in pretty designs.

6-inch. Special, each ...25c
10-inch. Special, each ..39c
12 x 18-inch. Special, each,98c
Napkins, each 55c

ONE DAY—THURSDAY ONLY

15 Pairs Scotch Wool Blankets, $7.95 Pair

Full double bed size. White with blue borders. These Blankets are finished singly, thoroughly scoured and all pure wool.

SEE THE DISPAY IN MAIN WINDOW TO-NIGHT.

CANADIAN CLUB HEARD ADDRESS

Professor Tells of "Glengarry Days"—Humor and Pathos.

A meeting of the Women's Canadian Club, attended by about sixty of the members, was held in the Public Library hall Monday afternoon, when an address on "Glengarry Days," was delivered by Prof. J. F. Macdonald, professor of English at Queen's University, Kingston. The speaker was introduced by the president of the society, Mrs. F. D. Kerr, and a vote of thanks was voiced at the conclusion by Miss M. Archer, seconded by Mrs. E. F. Mason.

The professor, in simple, pleasant fashion, with a touch of dry Scotch humour that met with the appreciation of his hearers, and a choice of appropriate words that painted effective little pictures of the people among whom he had been born and for whom he entertains a very manifest affection, gave an interesting insight into the ways and manners of the old Glengarry people, the residents of a section of the country which comprises one of the few romantic spots in the whole Dominion.

Remnants of three Highland regiments were these old settlers of Glengarry county, that bit of Scotch Ontario near the borders of Quebec. Towards the close of the eighteenth century, these disbanded regiments settled in that county and in 1804, a bloc of six hundred of their country people from the Old Land came out to join them. The speaker, who disagreed with the portraits painted of these Glengarry folk by Ralph Connor, said that they were not the mollycoddles and the very pious people pictured in that writer's books, but resembled more closely the Highlanders portrayed in Neil Munro's books, the curious, dour folk with a mixture of good temper and here and there one of the dark, melancholy "fey" Scots, those whose black mood would come upon them in the midst of merrymaking and send them out to the hills to tramp it off.

A list of officers and sub-officers of the three old Highland regiments, as read by the speaker, evoked much merriment because of the preponderance of the "Macdonald" names. Every second man was a "Macdonald," and the good old Highland name rolled off the professor's tongue with an accent that proclaimed much pride in his own family tree.

The system in this old community of distinguishing men of the same name from each other by referring for instance, to a man as "Jimmy Alec Rory Peter Alec," the names of several of his forbears for generations back, was described in detail. Banks in that section made a rule that men from these clans must record on their books and sign their cheques with their proper name, also their nickname, of which every man possessed a sample, and the number of their lot and concession of land. Only in this way was confusion avoided.

"In that curiously aristocratic feudal type of civilization set down in the new world," the old noble families were remembered, and the "laird" of the clan was so dubbed in the new country, regardless of his worldly possessions. The thin-skinned, touchy pride of the Highlander was made a matter of humorous reminiscence, and a good deal of pride was manifested in the exploits in the old Highland games of putting the shot, throwing the hammer, and tossing the caber, of these Glengarry men, giants, many of them, members of a district of which it was said that therein might be raised a regiment of one thousand men, every one of whom stood six feet in his stockings. "I doubt that you could do that today." "Big Rory" McClelland was a master at the art of these Highland games in those [illegible] of six feet four inches in height, [illegible] and twenty to two hundred and forty pounds in weight, with a record in the running broad jump of twenty-one feet.

Dancing for prizes was another of the recreations of these early settlers. "If there was ever a vision of a man bursting with pride it was to see a man who had won over his fellows in the piping competitions, and was then called upon, as champion, to play his favorite tune, or more often, his favorite lament." Dancing of the eightsome reels and the Strathspeys of those times was a strenuous performance, but even the very eldery took part in them without any discomfort.

Speaking of the admirable manner in which the Roman Catholics, the men from Inverness, and the Presbyterians, got along together in those days, the speaker said that in 1851, the poplation of Glengarry was 17,596, of whom 8,870 were Catholics and 7,891 were Presbyterians, with about six hundred of "the fancy religions."

In 1871, after a steady influx of French people from the province of Quebec had been filtering into the county for some years, there were 2,000 of French birth resident there. Today, instead of being eight per cent Highland Scotch, Glengarry is about sixty per cent French. "It is a curious movement," said the professor.

Referring to Sellars' "Tragedy of Quebec", by the former editor of the Huntingdon "Gleaner", in which this movement has been stamped as a clerical one, emanating from the church, the speaker disagreed with this view, as he said that Frenchmen bought up farms at high prices in Glengarry from Roman Catholic tenants as well as Presbyterians, the former Scotch owners being compelled to sell out when the French invasion became more apparent. Archbishop Gauthier, said Professor Macdonald, was a native of Glengarry. His mother was a Macdonald, and he had three tongues; the English, the French and the Gaelic, of so many of the later residents of the country.

Speaking of school-days in Glengarry, and of the old Dominie McIntyre, "who was not a believer in the theory that if you laid violent hands on an urchin, you might brush the bloom from his soul, and it might not rise to the full extent of its angelic powers," the professor related of the experiences of his youth in school-time. The old Dominie regarded with great disgust the introduction into the school curriculum of lessons on Hygiene and Temperance. The taking of such lessons depended on the desire of a certan number of parents in requesting their inclusion in the studies of their children, and the dominie bribed the youngsters to refrain from advocating the course at home, by teaching them the Highland Fling on Friday afternoons. recently.

MILLBROOK NEWS.

Concluding Sermon of Series by Rev. F. W. Howard.

MILLBROOK, Jan. 20. — The concluding sermon in the series, "A Christian," preached by Rev. F. W. Howard during the past month, was given on Sunday evening, the subject, "A Christian, What?" being under consideration. Mr. Howard has used the blackboard the better to impress his theme each time, and the good congregations present each Sunday evening have proved interest taken.

A duet, "Almost Persuaded," by Mrs. G. W. Sayles and Miss Loretta Barnard, made a fitting introduction to the theme presented.

The text was from John 12:26, "If any man serve me, let him follow me." Asking the question, "Why am I a Christian" the answer was given "Because Jesus Christ meets my needs because Christ is unique in character, in knowledge both of humanity and divinity, in His Word, and in the end to which He leads us. No other ever challenged man up the road Jesus Christ leads, culminating as it does, in completeness of life, being, and joy.

What is it to be a Christian? To begin with it is a reasonable, natural thing, within the reach of everyone. And it is to be gone about in a simple natural, common sense way. A simple beginning, and a sublime culmination, is the promise of the gospel which bears a Divine signature not in th power, or art of man to counterfeit.'

Five terms are applied to Christians in the New Testament—disciples, believers, followers, brothers, saints, and each of these states a fact suggest a question, and contains an invitation.

A disciple is one who learns what the teacher came to teach, and there are some called Christians who are either poor students, or none at all since they are travelling on an experience of conversion twenty-five years ago have made no further progress. What did Christ teach? That love is law in the Christian life and is shown by its real fruits, worship, praise, service, reverence, upholding His cause, and supporting His institutions.

Believers are those who trust themselves upon the bridge of salvation which Christ has provided from the land of guilt to the land of forgiveness; from the land of bondage to that of liberty, from the land of fear to that of peace. We make no mistake in trusting Jesus as Saviour Teacher for He will lead to the best time possible in our social pleasures, and in business life. "It isn't making any mistake to say the Golden Rule is good business."

"If any man serve Me let him follow Me," and unless we are disciples and believers we are not likely to follow. Jesus was a good mixer and helper. He solved the dilemna at the wedding feast, changed the house of mourning to one of gladness, and has left us an example to follow in His steps. Closely following we are surest of growth in character and service like our Master, finding His leadership brings us at last to glory.

Discipleship at the feet of Jesus leads to apostleship which means out in the world to work. Linked in Christian brotherhood we become one in affection, in confidence, and in expectation. It adjures selfishness It is pathetic to see so many "playing for keeps," hoarding not giving, thereby losing enjoyment of the best things, piling up treasure, sometimes to the damnation of their children after they are gone, and continually poor spiritually.

"Saints"—many are afraid of the term. Yet "a saint is one who is matured in piety," and is not determined by age for many old folks are not saint and some young people are. There should be a tendency towards this experience as age advances, and without this ,the life being self-centred, grown pessimistic, and unsympathetic.

Sainthood is determined by a choice of God and of godliness, and is the result of being a disciple, believer, follower, and living as brothers with our fellowmen. Failing this, we will draw a cipher in the end.

Calomel To-Night

Hot Water Before Breakfast

No more headaches, indigestion, foul breath, constipation, kidney pains, if you will but follow a doctors advice by taking two Tanol Calomel Tablets tonight and a good drink of hot water in the morning to wash from the system all the previous days' poisons and wastes before more food is taken in. Tanol Calomel is harmless, acts on every organ of the body, stomach, kidneys, liver and bowels, no salt or seidlitz are necessary, does not nauseate like ordinary calomel. Get a few of these tablets from your druggist and you will be surprised how much better they will make you feel. These inexpensive tablets can be obtained at F. C. Weber, Charlotte street.

TO WASH BAG.

A leather bag that looks shabby may be washed well in tepid water with a little soap. When dry brush over the surface with white of an egg.

MARY JONES WALKED 25 MILES 120 YEARS AGO TO GET BIBLE

Since Then the British and Foreign Bible Society Has Changed World.

ROMANTIC STORY

Complete Scriptures in 137 Languages Are Distributed in All Nations.

(By Milton Bronner)

LONDON, Jan 20.—"Mary Jones, a Welsh girl athirst for God's word, walked 25 miles to the nearest village, seeking to buy a Bible, 120 years ago. She had saved her scanty wages for that purpose.

"But Bibles were scarce in Great Britain and elsewhere in the world at that time and Mary's quest nearly ended in failure. The shopkeeper in the village said he had no Bibles for sale. But when the girl wept with grief and disappointment, he said he would part with one of his precious two copies.

"That's one of the greatest Christmas-tide holiday true stories that I know. And it's especially great because out of it grew a unique business—that of selling the Bible trans-

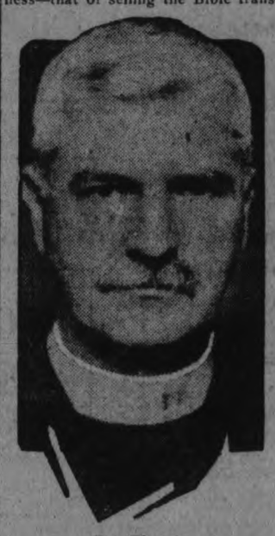

Dr. Ritson.

lated into all the tongues of men. Earnest men moved by Mary Jones' story founded the British and Foreign Bible Society, which has been going strong now for 120 years and is the senior organization of its kind in the whole world."

The speaker was Dr. John H. Ritson, one of the two managing secretaries of the great organization. We were standing before a glass case, in which is enshrined Mary Jones' own Bible and on the fly-leaf of which is her own autograph.

And this case is situated in the most unique library in the world. It's a big room which contains 16,500 volumes. And every one of them is a Bible or a part of it!

There are versions here in 807 languages. Most of the rare Bibles in the world are here. Fourteen versions before Luther's, in high and low German, are here. So is the famous Virginian Indian Bible printed in America in 1685.

Scholars from all over the world come here to consult precious volumes which are locked up in steel vaults every night because they are more precious than jewels, being absolutely irreplaceable.

"The world," said Dr. Ritson, "gets saturated with automobiles, with cameras, with inventions of various kinds, but it never gets saturated with Bibles. No other book approaches it. Homer has been rendered into more than a score of modern laguages; Shakespeare has been translated into 40; Tolstoy into 50; 'The Imitation of Christ' into 40; 'Pilgrim s'Progress' into 118.

Hundreds of Languages.

"But these are nothing compared to the versions of the Bible. Our society has spread the Gospel in 566 languages and dialects. These include the complete Bible in 137 languages; the complete New Testament in 138 more, while some book or books of the Scriptures have gone out in 291 others.

"Wherever missionaries preach the Gospel to the tribes of men, there an endeavor is made to give the people a Bible they themselves can read. Our society often pays the expenses of the missionary who makes the translation. Often there is no written language and the missionary has to invent one.

"You can imagine how hard it is when I tell you that in Bantu, a wide-spread negro-language, there are words that sound like a series of clicks. A band of happy Bantus talking sounds like a flock of contented hens. Sometimes the difficulty is to find a word in the native language that it will give an idea of some word in our language. Often this leads to something very beautiful and poetic.

Peculiar Words.

"For instance, I have recently returned from a trip in various parts of the world on the society's business. One of the places I visited was Raratonga, a little island in the Pacific. The natives have no word for conscience, so we made it "heart-judge.'

"They have no word for 'forever,' so it became very beautifully—'time-on-on-still-on.'

"'I will not leave thee nor forsake thee,' became 'I will never leave thee nor forsake thee, no never-on-on-on.'

"During the past year we have made eight new versions of the Bible. Three are in native African languages; another is in Corsican; still another in Latgalian for Esthonia; another in Nosu for the aboriginal tribes of West China; still another for the Indians of British ujana; and lastly a version of the New Testament for the people of one of the Solomon Islands.

"Some figures are illuminating. Since the society was organized we have sold 343,000,000 copies of the Scriptures of which only about 102,500,000 were in English. We are now selling an average of 30,000 copies of the Bible every day of the year.

"In China alone we sell every year as many as there are letters in the English Bible—three and a quarter million. We have gotten to the point now where in spite of after-the-war increases in expenses, we are selling the New Testament as cheaply as two pence (four cents) and the Gospels for a half penny ,one cent)."

Cotton Trade Depressed.

Ouput Is Not Being Absorbed —Factories May Reduce Hours.

MANCHESTER, Jan. 21.—(Canadian Press.)—Those in the Lancashire cotton trade who not long ago were hoping for a recovery from the prolonged depression and even looking for a boom have been disappointed. The official statement issued by the master cotton spinners federation reveals that the trade is faring badly, the output of yarn not being absorbed and stocks rapidly increasing.

The statement says that in the business, especially in the American section, reduction in working hours is likely to be necessary in the near future unless there is an improvement.

RADIO TO AID POLICE.

International Code Has Been Completed After Several Months' Work.

TORONTO, Jan. 21.—(Canadian Press). — An instance of the part radio will ultimately play in police work is the fact that an international code for radio use has been completed after several months' work, and is now in actual use between the guardians of law in American and Canadian cities. This was spoken of in a recent address by Chief Dickson of Toronto.

Remarking that a police force was now an international organization, he said this code would enable messages to be broadcast to police everywhere without the ordinary listener-in being able to understand them.

Newly-discovered methods of sending photographs by radio would be of invaluable assistance to the police, the Chief declared. The picture of a wanted man would be flashed all over Europe and America in a few hours if future developments of this invention proceeded as expected.

FRANCE HELPS IN CONFERENCE

Brings in Recommendation on Opium That Tides Over Crisis.

A NEW PLAN.

GENEVA, Jan. 21 — (Canadian Press).—The crisis in the international opium conference threatened through the failure of the British and United States delegates to agree on a proposition for suppression of opium smoking in the Far East, seemed somewhat tempered at the conclusion of this morning's session as a result of mediation by France. This took the form of a new proposal by Edouard Daladier, French Minister of Colonies, that the various countries engage to abolish opium smoking with fifteen years after the council of the league of nations has officially recorded the fact that the growth of opium in producing countries had shown appreciable reduction.

The French plan gives China two years to curb her production and provides for the league council making investigation the third year to determine whether the reduction was appreciable.

Viscount Cecil of Chetwood, Great Britain's principal delegate, in opening today's session declared the situation was critical and that he hoped what he had to say would be construed calmly and as being necessitated by his stern sense of duty.

Lord Cecil said he recognized the deep sincerity of the United States and her anxiety to solve the opium problem. He assured the delegates that he never joined in the jibes sometimes levelled at the United States.

WOMEN OF ST. JOHN'S.

Successful Bridge and Euchre Party in Prettily Decorated Hall.

St. John's Church Women's Association held a most enjoyable bridge and euchre party in the parish hall on Tuesday evening. The hall was gaily decorated with pennants and lanterns, and made a charming scene when about 50 tables of happy players were seated.

A dainty supper was served at 11 o'clock.

The prize winners for bridge were Mesdames Mulholland and Steadham and lucky numbers Mrs. Bremer, Messrs. D. Laurie and Lawrence; euchre, Mesdames Hutchinson and Jordan; lucky number, Mrs. Alex. Gibson, Messrs. James, and Alex. Gibson.

The committee in charge were Mrs. Mrs. Arthur L. Amys, convenor, Miss Gertrude Denne, Mrs. A. W. Turner, and Miss H. Rubidge, who wish to cordially thank all who helped to make the party such a success.

SOVIET RUSSIA MOURNS LENIN

"Father of Bolshevism" Honored by Silence in Russia's Factories.

BUILDINGS DRAPED.

MOSCOW, January 21. — All Soviet Russia was in mourning today, the first anniversary of the death of Nikolai Lenin, whose memory among the Communists is venerated as the founder of the Soviet Regime.

The official Soviet buildings at home and abroad, were ordered to be draped with red flags, fringed by crepe, and all stores, theatres and restauants were directed to close.

The sale of liquor was forbidden. There were none of the usual street parades or outward demonstrations characteristic of Bolshevic functions, silence being the dominant feature of to-day's commemorative exercises.

Throughout the day long streams of visitors, including school children, filed through Lenine's wooden musoleum, in the Red Square, to view the wax like features of the "Father of Bolshevism."

A huge black and white portrait of the late premier was displayed on the Kremlin walls above the tomb, flanked by gigantic gilt numerals, "1924-1925."

In the towns and villages factory work and traffic ceased for five minutes as a mark of respect. Soviet newspapers printed long articles detailing Lenine's life and achievements and millions of pamphlets containing his writings were circulated among the masses.

FARMERS AND LABOR.

Closer Co-operation to Solve Economic Problems, Aim of U.F.A.

CALGARY, Jan. 21. Canadian Press. — Closer cooperation with labor, with a view to the solution of mutual economic problems, was aimed at in a resolution which the United Farmers of Alberta adopted at their convention last nigrt.

Ruffian Warriors Trapped.

Water Supply Cut Off From Holy City Where Abd Elkrim Hides.

MELILLA, Morrocco, Jan. 21 — (Canadian Press)—Abd Elkrim, commander of the Moorish rebels is beseiged with his ruffian warriors in the holy city of Xauen by Kabyle tribesmen who have surrounded the place and cut off the water supply, according to private advices.

Efficiency depends a great deal on intestinal regularity. Bran foods ensure this. Eat delicious Bran muffins or Bran bread, baked with Tillson's Natural Bran, at every meal. Tillson's is just the natural wheat coat. It combines best with other ingredients in baking.

Tillson's Natural Bran

Not Cooked—Not Treated

A product of the Quaker Mills 370

TO PROTECT CITIZENS.

During Eclipse Street Lights Will be in Service in Philadelphia.

PHILADELPHIA, Jan. 21 (United Press).—Street lights will be in service here between 8 a.m. and 9.30 a.m. on Saturday. during the eclipse, General Butter, director of public safety notified the city lighting plants. Additional police protection for firms transporting payrolls between those hours will be furnished on request, the director announced.

Easy to Make Ginger Wine

With

PARKE'S GINGER WINE ESSENCE

Just add sugar and water. Makes a delicious and refreshing temperance beverage.

25c and 50c Bottles

BOND'S DRUG STORE

COR. GEORGE and HUNTER STS

The J. M. Greene Music Co., Ltd.

JANUARY PIANO CLUB

Limited To 20. Every Member Receives Special Club Prices, Terms and Privileges

Many of These Same Instruments

have been sold right here in Peterborough at $450.00. Hundreds more are being sold every month all over the Dominion of Canada at $450.00. THEY ARE WORTH $450.00. They are worth it on our floors or on the floors of any reputable dealer in the country. The Greene Club price is $337.00. The price includes everything. There are no extras of any kind. No interest to be added. Nothing to be added for cartage, freight or stool—ABSOLUTELY NO EXTRAS. Three hundred and thirty-seven dollars is the price, and the price INCLUDES EVERYTHING.

The saving to each Club member is $113.00—will pay for the musical education for one child for more than three years at 75c a lesson per week.

20 Ennis Pianos

These 20 Pianos will be sold $6.00 cash, then $2.00 a week. The $6.00 just about covers the cartage and delivering—yet the $6.00 payment made when you join the Club is credited to your account. The instrument is delivered when the initial payment of $6.00 and the two subsequent payments of $2.00 each have been paid. The remainder is payable every week. Club members do not have to pay more than the regular terms unless they wish. This gives them 165 weeks in which to pay, and still get the Club price.

The Value of Each of These Pianos is $450

THE CLUB PRICE IS

$337

NO INTEREST

$6.00 Cash

$2.00 Weekly

ARE THE CLUB TERMS---NO INTEREST

EXCLUSIVE CLUB ADVANTAGES

Of The Greene Piano Club

CASH SAVING — Every member selecting a Piano saves $113.00 cash and pays no interest.

CLUB PAYMENTS—The special Club price is payable in reduced weekly terms of $2.00.

NO INTEREST — Club members pay no interest on Club plans. The Club price includes everything. There are no extras of any kind. This is a great saving also.

PROTECTIVE INSURANCE—If a Club member dies with all payments made as due, the heirs receive instrument without any further charge.

RELIEF INSURANCE — If a member is taken sick, or becomes unemployed, the privilege of making half-payments is granted for as long a period as he has previously paid in full.

REBATE FEATURE—A Club member can lessen the special Club price still more by paying faster than the Club terms call for.

EXCHANGE PRIVILEGE —Club members have the privilege of exchanging their Piano any time within one year, without loss, for any other new Piano or Player-Piano of equal or greater value.

GUARANTEED — Every Club Piano is guaranteed for five years in writing.

FREE—Stool with Piano and city delivery FREE, if on ground floor; also one FREE tuning.

Open Tuesday, Thursday and Saturday Evenings During Club Event

J. M. Greene Music Co., Ltd.

"Home of Good Music"

CHARLOTTE ST.

LATEST-FARM-NEWS→ *For Everybody Interesting Items* ←FARM-PROBLEMS

WEST'S REVENUE ALMOST EQUALS RECORD OF 1923

Only Ten Millions Below Returns From the Record Crop.

DEBTS BEING PAID

Outlook for 1925 is Bright, With Spring Moisture Assured.

WINNIPEG, Jan. 21.—The Manitoba Free Press has issued its statistical number, covering the returns from the farms of the Prairie Province, or, more properly, the returns of the larger items, such as the wheat and other grains sold between August 1 and December 31, the sales of butter, cheese and livestock of all kinds, and the returns from potato, root and forage crops. There are also partial returns from sales of poultry, honey and like commodities, and these figures indicate that the movement of such items from the farms has set in motion over three hundred and eighty-four million dollars. Some of the larger items in this total are the following:

For all wheat inspected and passed, Winnipeg price basis, Fort William $215,450,123; this amount represents 144,471,358 bushels, and during the same period in 1923 the amount inspected was 263,090,080. So that this year the amount inspected was 118,618,732 bushels less than last year, but th amount of money received was only some $29,545,000 less, so that the higher prices have in a very considerable measure made up for the shortage of the crop. The percentage of contract grades this year works out at 60.2, as against 85.28 last year. The inspection of wheat does not cover all that has been marketed. The actual marketings at country elevators were 165,708,945 bushels, and as nearly as can be ascertained these marketings were divided between the provinces as follows:—

Manitoba, 1924, 32,099,176 bushels; 1923, 24,442,765.

Saskatchewan, 1924, 86,851,345; 1923, 204,430,683.

Alberta, 1924, 46,758,424; 1923, 96,124,933.

Manitoba has marketed about 8,000,000 bushels more than in the same period in 1923, which reflects the better crop harvested, while Saskatchewan and Alberta, both having suffered heavy loss from drought and other causes, have fallen far behind last year; Saskatchewan 117,579,337 bushels less, and Alberta 43,376,509 bushels less.

The following table shows the average prices paid pasis Fort William, for No. 1 Northern, for the five months —August, September, October, November and December, 1924 and 1923:—

Month—	1924	1923
August	$1.43½	$1.05½
September	$1.43½	$1.06½
October	$1.59½	$ .97½
November	$1.64½	$ .97½
December	$1.72½	$ .93½

Total Farm Revenue.

Possibly the most interesting fact is that in spite of the very great shrinkage in deliveries of grain, the total returns from the farm products on which it has been possible to secure figures, are slightly less than ten millions lower than in 1923, when the West harvested the biggest crop in its history. The Free Press has taken the opportunity of its statistical number to publish a revised estimate of the crop. In making this revised estimate it is pointed out that only once before in 20 years has any revised estimate been published. On the previous occasion the revision was made on a decreased acreage issued by the Dominion government. This time it was considered wise, owing to the fact that a heavy frost came directly after the September estimate was issued, and also that the threshing season was such that there were considerable losses, and, further, that considerable grain is still unthreshed, much of which is not likely to yield merchantable wheat. The estimate as it now stands is made from the returns specially asked for from the paper, and from 340 local correspondents, and shows a decrease in acreage yield of wheat of two and a half bushels in Manitoba about two bushels in Saskatchewan, and less than a bushel in Alberta. The total reduction for the three provinces runs just under twenty-seven million six hundred thousand bushels, the estimate being 268,263,449, as against 295,858,791 as estimated on September 15.

There is little change in the estimate of coarse grains, these having been very low in the first estimate, but in Manitoba the yield of barley has been advanced five bushels per acre, and flax four. The question has been asked from the East what is the outlook for next spring? Are the heavy snows reported in the West an indication of better crops in 1925? There are two Western saws that used to be heard more frequently in the old days than of later years. They are: "Plenty of Snow—Plenty of Wheat," and "Plenty of Mosquitoes—Plenty of Wheat," and they both turn on the same thing, namely, moisture. Plenty of snow indicates a good supply of moisture to start the crop in the spring, and if mosquitoes are abundant in the warm months, it is a pretty sure indication that there is sufficient moisture to keep the crop growing as it should.

There was more rain last fall than has been the fortune of the West for some years, and the frost came early and was severe. This means that it has followed the moisture to a great depth in the ground, and will be there to furnish sub-surface moisture far into the growing season. The snows are heavier than for a number of years, which indicates plenty of surface moisture to start the crop. In other words, the present winter indicates normal, healthy conditions, and, given favorable spring weather, the crops of 1925 should get away to a good start.

Meantime, the financial situation, particularly in Manitoba, is of great interest. Mortgage and loan companies are almost unanimous in reporting that principal and interest alike on loans has been met to an extent very much in excess of expectations. Merchants report farmers' accounts well met, and buying very satisfactory. There are districts where conditions are not good, but the province of Manitoba, as a whole, has not only turned the corner, but has gone a considerable number of yards on a newer and brighter road; and in Saskatchewan and Alberta while the report on the reduction of indebtedness is not quite so good, it shows very substantial improvement also.

Taking all in all, the outlook for 1925 is better than the outlook for 1924 at the same date.

Cattle Licked Poison Meant To Kill Vermin And Several Head Died

CAVAN, Jan. 21.—Mr. W. T. Donaldson had the misfortune to lose several head of fine cattle last week. A preparation had been gotten and put on the cattle to rid them of vermin. Some of the cattle licked the poison and died. Others of the herd are still feeling the effects of the poison.

Mr. R. Matchett sold a Durham calf to Mr. J. Hickson, Manvers, last Tuesday and delivered it at Bethany on Wednesday. The calf brought a good price.

Beef cattle of good breeding are more in demand this year than they have been for the past two years.

Wheat is $1.55 at Cavan this week; this is an increase of five cents over last week's price. Alsike is worth up to $8.00.

UNSOUND MARES CAUSE TROUBLE

Breeding from Broken-Down Animals is a Poor Practice.

WEAK POINTS TELL

In driving about the country, and also in cities, our attention is often called to the unsoundness of horses, and the question arises, Why are there so many unsound horses? Unsoundness, in most cases, is due to one of two causes: either the animal has a poor conformation and is, hence, predisposed to unsoundness of various kinds or else he has been used unjustly. The horse of good conformation, if properly used, ought to pass through life sound. "Accidents will happen in the best of families," so with horses, accidents will happen, but these account for only a few of the cases of unsoundness.

If carefully studied, the majority of cases of unsoundness will be found to be due to poor breeding. Too often the mare which is more or less broken down is used for breeding. We seem to forget the great law of nature that like produces like, or else hope that in our own cases it will be set aside and that we will get a colt of good conformation from a dam or sire of poor conformation, or again, we rely upon the strong points in the sire to overcome the weak points in the dam. These cannot be relied upon. Each attempt is an experiment without sufficient chances for its success to warrant its being tried.

The question may arise: Is an unsound mare ever fit for breeding? It depends upon the cause of the unsoundness, upon her conformation. If the disease causing her unsoundness was produced without due provocation, or if there was some reason for it, but not enough if the conformation had been right, I certainly would not breed her. If, on the other hand, the unsoundness was due to an accident, then she may be bred. In other words, it is the conformation that is transmitted, not the unsoundness itself.

TEMPERATURES OF ANIMALS DIFFER

Each Class Has a Range of Its Own— Indicative of Health.

The temperatures of domestic animals are of interest in that each class has a normal temperature range of its own.

Horses.

The horse in health will have a temperature not lower than 99.5° or higher than 101.3°. There are exceptions, of course, to all rules, and a few animals may be normal at higher or lower temperatures than those given.

Cattle.

The normal temperature range for cattle is 100.4° to 103.1°, which covers the case pretty well. When a bovine animal's temperature goes above 103.1° it can be considered above normal, and that there is some disturbance within.

Sheep and Swine.

Sheep, to be considered normal, give a temperature reading between 102.2° to 104.5°. The pig's normal temperature can be looked for between 100.4° and 104°. Some individuals run high and others low, but all are steady within two degrees during period of health.

Poultry.

Poultry have very high normal temperatures, 106.7° to 108.5°. Such temperatures as enjoyed by poultry in health could not be endured by any other of our domestic animals for more than a few days.

High Temperatures Indicate Fever.

Any deviation from the normal temperature is taken as a source of information regarding the state of health of our domestic animals. High temperatures indicate feverish condition, while sub-normal temperatures indicate decline and weakening of the individual to a point of grave danger. Exercise raises the temperature, and rest lowers it, hence we get higher readings in the evening than in the morning.—L. Stevenson, Dept. of Extension, O. A. College, Guelph.

Even if the world is a stage too many people have speaking parts and too few have thinking parts.

CANADA LEADS THE WORLD IN WHEAT EXPORT

Americans Wonder What is Happening as Dominion Steps Ahead.

UPSETS THE DOPE.

Canadian Weather and the Wheat Increasingly Affect U. S. Grain Prices.

PHILADELPHIA, Jan. 21.—The American farmer is puzzled about the wheat situation this year. It looks, at this writing, as if we will have a wheat crop of 814,000,000 bushels. A year ago the crop was 786,000,000 bushels. This is an increase of 28,000,000 bushels.

At the same time, the price has jumped up about 35 per cent. What is the matter? Has the law of supply and demand been repealed so that now the more we produce the more we will get per bushel for it?

It looks that way until we study the matter, and then we find that the United States is having less and less to say every year about the price of wheat, while our northern neighbor, Canada, is having more and more to say about it every year.

The wheat market is a world market. It is commonly said that the price is set in Liverpool, and it is the exportable surplus of wheat that has the most direct bearing on the world price. During the war years, the United States was far and away the biggest contributor to the European wheat supply, but the last two years have seen her taking second place to Canada.

The development of Canada as a wheat producer has been phenomenal, rivalling our own development during the '80's and '90's. In 1900, Canada grew only about 2,000,000 acres of wheat, while last year she sowed over 23,000,000 acres, and the end is not yet. Conservative men say that only about one-fourth of Canada's available wheat area in the three prairie provinces is now being used.

Canadian Weather Problem.

Canada, however, while blessed with an abundance of land, is not always blessed with favorable weather and abundant rainfall. Her yields of wheat per acre show a very extreme variation from year to year. Since 1900, extreme variations in yield from 10.1 bushels to 26.0 bushels per acre have occurred. During the same period the extremes in the United States have only been from 12.2 to 17 bushels per acre.

This difference is mainly due to the more even rainfall and wider area covered by the wheat belt of the United States. In 1923, Canada had a bumper crop of over 474,000,000 bushels, while this year the crop is estimated at 282,000,000 bushels. This variation in production naturally has a great effect on the surplus available for export and upon the price which the farmer of the United States receives for his wheat.

From now on the American farmer and grain dealer, when wondering what is going to happen to the price of wheat, will watch the weather reports from Canada. The exports of wheat and wheat-flour from the United States during the fiscal year ending July 1, 1924, were in excess of 100,000,000 bushels. Whether we, in the United States, have a high protective tariff or not, so long as we continue to be an exporting nation, Canadian weather and Canadian wheat will have an increasingly important bearing on the price of our own wheat.—R. F. Taber.

HOW TO RAISE DUCKS.

Should Be Fed Like a Baby on Bread and Milk When Young.

After hatching, in about one day's time, place before them bread and milk mixed [illegible], and a pan of sand and water. Be sure your ducklings get sand and water at starting. Ducks will thrive if water is before them all the time. It is their nature to want water. After a few days on bread and milk, add bran or fine corn meal or fine cracked corn to the bread and milk. Always use milk to mix duck feed.

As the ducks grow older feed cracked corn and wheat. At younger age corn bread and milk is good for a change in feed. Let the ducks have green feed also. If you do not want them out of pens gather green feed yourself for them. Do not keep ducks shut up except at night. Let them in the creek and watch them to keep crows away. Be careful of turtles in creeks also.

When ducks are nearly feathered out feed whole corn mixed with some cracked corn. Then at last whole corn and wheat altogether. They will not want to eat it at first, but do not feed them too much and they'll eat it. Feed ducks three times a day, like ourselves.

Keep their drinking water as clean as possible. They want water right beside them in a few weeks if you stay and watch them, allowing them to be in water only a few minutes. Do not let ducks sleep in a muddy or damp pen.

Yield Of Irrigated Belt Averaged $26 To The Acre

LETHBRIDGE, Jan. 21.—Irrigated crops on the C.P.R. irrigation block in Southern Alberta produced in 1924 a gross return of $26.53 per acre, according to the annual report of the project manager, S. G. Porter. This is an increase of $7.72 per acre over 1923 when the gross average was only $18.81 per acre, the lowest on record. During 1924 the 52,521 acres of irrigated land under crop produced a gross return of $1,351,544.73, but this does not take into account the returns from livestock, poultry and dairying. Counting the latter, and the production from dry lands under the ditch, the average per acre is raised to $30.79. There is a margin of $12 an acre when the figures are compared with dry land production.

HOW TO BUILD A HOG PEN

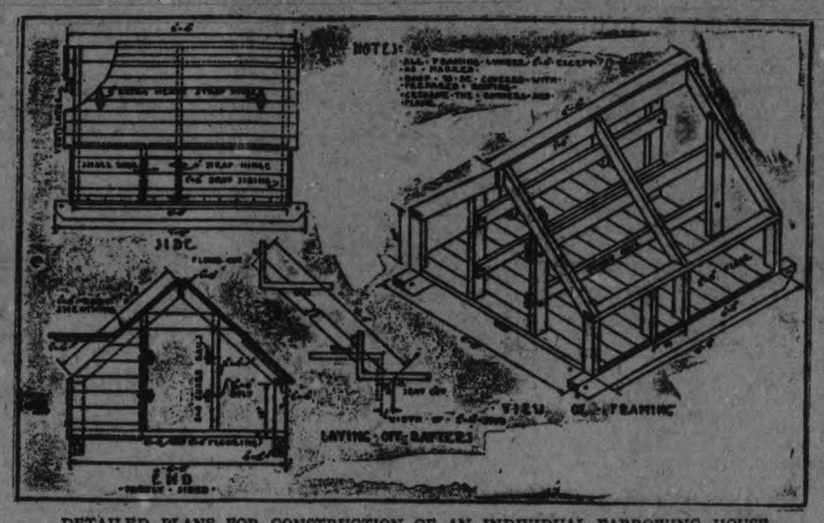

DETAILED PLANS FOR CONSTRUCTION OF AN INDIVIDUAL FARROWING HOUSE

COLUMBUS, O., Jan. 21.—An individual farrowing house, of simple and sturdy construction, has been designed by John H. Wuichet and H. P. Twitchell, of the agricultural extension service at the Ohio State University here.

Struck by the need of an adequate shelter for the brood sow, especially during cold weather, these men have put up an individual house for her comfort.

"Upon the shelter provided and the surrounding conditions," they point out, "will depend very largely the success in raising the litter, provided proper feeding methods are also followed. Where one already has a house of the community type, several of the individual houses should also be provided. Where only a few sows are kept the individual house will probably be the most satisfactory and economical type to use."

Advantages.

The features claimed for the individual houses are:

1. It can be moved easily and frequently to fresh ground. This is important in the control of swine parasites and diseases, as it has been definitely determined that the most prolific source of parasites and diseases are old and unsanitary hog houses, lots and pastures.

2. If the house is properly built it will provide for a maximum of sunlight and ventilation.

3. It permits of easy cleaning.

4. In cold weather the small individual house will usually be warmer without artificial heat than the houses containing several pens.

It is not meant to be implied that all the advantages are in favor of the individual house, but only to suggest that it has a definite place on practically every farm where hogs are kept.

Guard Rails.

The house pictured here is a combination of the farrowing crate with the individual farrowing house. The particular feature is the provision for guard rails through the center of the house, which makes it practically impossible for the sow to tramp or lie on her pigs, yet gives room for the sow to lie down comfortably to nurse the pigs.

Holes should be bored about two or three inches apart in the uprights on each side of the door to allow adjustment of the rails for height to conform to the size of the sow; adjustment for width may be had by placing one or both pairs of rails on the inner side of the uprights.

The use of the guard rails in the center position is to be recommended only for those sows that habitually overlie their pigs or for those that are particularly nervous and irritable. Even for sows of that kind, it probably will be necessary to use the guard rails in this position for only a few days, until the pigs are strong enough to take care of themselves fairly well.

After that time the door at one end of the house may be fastened shut, and three of the rails fastened around the inside of the house in the usual manner about eight inches from the floor. The other should be placed up over the door out of the way. If no trouble is anticipated, the guard rails may be placed in the latter position before the sow farrows.

Light and Air.

Another feature of the house is the hinged roof, which permits of a vast amount of adjustment for both sunlight and ventilation, and yet affords protection from rain and direct winds, all important features of any farrowing house. It also allows the hersdman the utmost freedom in taking care of the pigs and cleaning out the house without getting inside.

Where the rails are in use through the center and it seems advisable to keep the sow confined, the small door at each side of the pen will be found convenient in giving the pigs a chance to exercise without releasing the sow. One of these doors may be eliminated where a slight decrease in cost would be a factor.

For extremely large sows, it will be necessary to increase the dimensions of the house, but for average sized sows and for gilts, the dimensions given will suffice. On some farms where the natural drainage is good or where the heuse is frequently moved to fresh ground, the floor may be omitted. This will materially decrease the cost of the house, but it will be necessary in that case to provide sills both on and between the runners.

The doors on each end may be hinged from the top or from the side When hinged from the top, they may be fastened up completely out of the way, which is an advantage in that the door is less likely to be broken off by hogs running or rubbing against it. Care should be taken to see that the battens on these doors are placed at least three inches in from the edge, so as not to interfere with closing the door when the guard rails are in the center position.

Roofing.

The plans and bill of materials call for the roof to be covered with prepared roofing. This should be securely fastened to the door part of the roof first and be lapped over underneath and stripped with a lath to prevent the hogs from rubbing it loose along the bottom edge. Then the roofing material on the upper part should be allowed to extend four to six inches below the break in the roof, and securely nailed down about three inches above the break.

The cost of the house may be somewhat cheapened by using ship-lap instead of plain lumber for the roof, in which case the prepared roofing may be omitted. However, a flap of roofing material should cover the breaks in the roof at the comb and where the roof-door joins the stationary part of the roof. This latter strip should be calked along the upper edge either with calking compound, asphaltum (which usually is furnished with a roll of roofing) or thick paint.

THE FARROWING PEN COMPLETE.

Part	No.	Size	Length	Remarks
Runners	2	4"x8"	7'- 0"	—
Floor	13	2"x6"	6'- 0"	—Creosote to prevent rotting.
Studs	8	2"x4"	1'- 6"	
Studs	4	2"x4"	3'- 6"	
Plate	2	2"x4"	6'- 0"	
Guard rail	4	2"x4"	6'- 0"	
Ridge pole	1	1"x6"	6'- 0"	
Drop siding	20	1"x6"	2'- 1"	—Out of 4 pieces 12 ft. long, one 1'-6",
Drop siding	4	1"x6"	1'- 6"	—four 2'-1".
Drop siding	2	1"x6"	3'- 0"	—
Drop siding	4	1"x6"	1'- 0"	—Out of 1 piece 12 ft. long.
Drop siding	1	1"x6"	2'- 0"	—
Drop siding	1	1"x6"	2'- 0"	—
Drop siding	2	1"x6"	1'- 2"	—Out of 1 piece 12 ft. long. Use waste
Drop siding, door	2	1"x6"	2'- 0"	—for door bracing.
Drop siding, door	12	1"x6"	2'- 0"	Out of 2 pieces 12 ft. long.
Drop siding	2	1"x6"	6'- 0"	Out of 1 piece 12 ft. long.
Drop siding	6	1"x6"	3'- 1"	—Out of 4 pieces 12 ft. long, each cutting
Drop siding	6	1"x6"	1'- 0"	—into 6 small pieces, two of each length.
Drop siding	6	1"x6"	1'-11"	—
Roof sheathing	18	1"x6"	6'- 6"	—Out of 9 pieces 14 ft, long. Use 1 ft. waste for braces on small doors.
Braces	4	1"x4"	1'- 6"	

Miscellaneous.

1 roll prepared roofing
5 lbs. 6d nails
5 lbs. 8d nails
5 lbs. 20d nails
4 ex. heavy strap hinges, 6"
4 strap hinges, 4"
8 carriage bolts, ½"x5", with washers and nuts.

SWEET CLOVER IS A GREAT CROP SAYS MAN WHO HAD TO BE SHOWN

By G. A. CARPENTER.

I have been growing sweet clover since 1914, but the first few years all I realized was failure, excepting a few scattered stalks which supplied inoculation for the next sowing. However, since then I have been growing the crop very successfully, and from my experience I will give a few reasons why other farmers should use sweet clover:

First. Sweet clover improves the soil much more rapidly than red clover, because it has a greater root system which penetrates the subsoil deeper than red clover. The long roots loosen up the subsoil, and at the same time put humus in it.

Second. Sweet clover will grow on the poorest kind of soil, if it has lime and inoculation, and in a few years will more than double the productiveness of the soil.

Third. Sweet clover will produce more pasture to the acre than any other legume. I never keep cattle off when it is wet with rain or dew, and I have never had a single case of bloat, while red clover or alfalfa would be dangerous.

Fourth. If the hay crop is short, a nice crop of sweet clover can be harvested after wheat harvest, about September 1, which makes the finest kind of hay for any kind of stock. I have cut one ton to the acre at this time. The following summer it makes its main crop. If wanted for pasture it will be ready about two weeks before other pasture is ready. If cut for hay it should be cut when about 30 or 36 inches high, or before the buds appear. The hay cures slowly, but when it reaches the proper stage to cut, cut it rain or shine, let it remain until nicely wilted, then rake in light windows, and forget about it until it gets dry. For me, sometimes, this has been two weeks. Then as soon as the dew is off in the morning, and before it gets dry, turn it upside down to dry out the underside a little better; haul in the afternoon. Rain does not bleach or hurt it nearly as much as it does red clover or alfalfa.

Fifth. Sweet clover makes better bee pasture than anything I know of.

Sixth. Sweet clover grows so fast it smothers out weeds.

Cattle that are not used to sweet clover hay do not take to it so readily at first, but they soon learn to like it.

Always insist on good seed and see that it contains no noxious weeds. I sow my seed in the hull, because the hull forms a blanket which holds moisture and assists in germination, and if liquid inoculation is used the hull will absorb and hold the inoculation better than the hulled seed.

Try sweet clover and you won't regret it.

Alberta Butter Export Doubled During 1924

CALGARY, Jan. 21.—Members of the provincial government have expressed considerable satisfaction with the manner that Alberta has come through the year 1924. Premier Greenfield emphasized the point that substantial progress has been made toward a return to normal and that revenues have been well sustained despite conditions in some parts of the province. In the premier's opinion, Alberta has moved a long way during the past year in the direction of agricultural development. Hon. George Hoadley, minister of agriculture, states that the crop statisitcs, which are compiled each year in connection with the Dominion government statistics bureau, go to show that it has been a profitable year for farmers who had at least average yields. A record year in butter is reported by Mr. Hoadley. The total production has amounted to some 20,000,000 pounds compared with 17,000,000 pounds last year. More than 4,000,000 pounds was graded for export, or nearly double the exports of the previous year.

CAN YOU REVERSE-

In a pit village Jack's landlady had a few more lodgers beside himself, and a bullock's head often made its entry to the lodgings for potted meat. Jack got fed up, and desired a change of diet—rump steak, for instance, or some joint. The butcher's boy called as usual with the head as ordered, but Jack, getting his eye on it as it made its appearance, exclaimed: "Lad, next week, when thoo cums, bring the beast in fall forst!"

Farmers Busy Sawing When The Early Winter Speeded Up Lumbering

EAST EMILY, Jan. 21.—The order of the day in this district now is sawing wood.

The sawing machines are busy in this locality as the farmers got their wood out of the swamp early this season, as the weather has been so favorable for the work. Some of the farmers have taken advantage of the good sleighing and are busy drawing wood to Peterboro'.

Owing to the recent snowstorms which have visited the district recently, some of the roads are quite filled in. The roads are so bad in some places that they had to be broken in the fields.

EUROPEAN DISEASE IN AMERICAN HENS

European Fowl Pest is Considered a Very Dangerous Ailment.

ITHACA, N.Y., Jan. 21.—Discovery of a fatal European disease among poultry in the United States, which had first been made by Dr. Veranus A. Moore, of Cornell University, has been confirmed by the U.S. Department of Agriculture.

The disease is the European fowl pest. It is characterized by its extremely infectious nature, its rapid spread and its high fatality.

Realizing the seriousness of the infection, some of the eastern states have already ordered an embargo against shipments from the poultry-producing states of the middle west. Congress has appropriated $100,000 toward fighting the disease, and suppressive measures have been formulated by the bureau of animal industry at Washington.

Other poultry diseases may be mistaken for fowl pest, experts here point out. But, like foot-and-mouth disease with livestock, it is dangerous enough to encourage all precaution, even where the disease may be found later to be a less serious kind.

Conspicuous symptoms are depression and loss of appetite followed by prostration. The comb and wattles usually become purple and sometimes swollen. A sticky exuding substance may paste the eyelids together, clog the nasal passages and even obstruct the windpipe, causing labored breathing.

Since treatment of infected birds is futile, those who have been working on this disease say, the aim should be to prevent its spread. The first fowls showing such symptoms should be killed immediately by a method which would guard against contamination. The carcasses should be burned or buried.

The healthy fowls should be moved to new quarters and watched carefully for symptoms. The houses and runs should be cleaned and disinfected with a 5 per cent. solution of carbolic acid.

The drinking water may be made antiseptic by adding one-third teaspoon of permanganate of potash to each gallon.

PREVENT SPROUTING OF STORED TUBERS

Bad Habits of Rested Potatoes Should Be Nipped in Bud.

COLUMBUS, O., Jan. 21.—Now is the time when stored potatoes have ended their "rest" periods and enter the danger era of sprouting.

According to John Bushnell, potato specialist here, this "rest period" ends about Jan. 1. During this time potatoes do not sprout.

To prevent sprouting after this stage, he advises farmers to keep storage temperature below 42 degrees, at which the potatoes will remain dormant.

The rest period of late potatoes lasts about 100 days after the plants die. For early varieties the period is shorter. During this period there is no trouble in storing them, as they will not sprout even at room temperatures.

Pinfeathers

When adding medicine to the drinking water, do not use metal vessels unless they are agate or porcelain lined. Earthenware water dishes are cheap and always preferable.

Crossing produces stamina, but it does damage by destroying the purity of the breed.

Happy, contented, singing hens are found in congenial environment. They are in the best of health and profit.

Breeding stocks hould be purchased early, so the fowls will become accustomed to their new home before the hatching season arrives.

CAUSE OF GLADNESS.

'Twas eventide. The boy stood on the bridge, clapping his hands vigorously. Beyond the brow of the hill a dull-red glow suffused the sky.

"Ah, little boy," remarked the stranger, who was rather near-sighted. "It does my heart good to see you appreciate you beautiful cloud effect."

"Yes, sir," replied the lad, "I've been watching it for ten minutes." Upon the boy's face there appeared a smile of radiant bliss.

"A real poet without doubt, and do you watch the sunset often my boy?"

"Sunset? Why, that ain't sunset, gov'nor, that's the village school burning down."

EASY TO SPOIL MILK.

If milk isn't handled properly it may be easily spoiled. Dry-hand milking has been found best. It should also be strained and cooled to 60 degrees or under. Mixing morning and evening milk has also been found bad.

BOBBY BURNS A POOR FARMER BUT GOOD POET

Making a Living Out of Farming Left Little Time.

CROWDED LIFE

Celebration of Burns' Day This Week Recalls Great Scottish Poet.

Some wise person once made the remrak that "a great man is like other people—only more so"—the idea being that ordinary folks do both good deeds and bad deeds, and are sometimes clever and sometimes make fools of themselves, whereas the great man does sensible deeds on a large scale and makes a fool of himself on a large scale too.

The story of Robert Burns, the great farmer-poet, as told by Andrew Dakers in a recent book, is very largely the story of a man who made a fool of himself, on a very, very great scale. He could not resist a drink or the eyes of a pretty girl, says Mr. Dakers, and because of these two weaknesses he was in trouble of some kind or other most of his life. But the author of this book is a pretty canny Scotchman himself, and, after granting that Bobby Burns did act like a fool a good deal of the time, he asks how many men there were in Burns' country in his own time who lived more soberly, and also how many men there are who are worth their salt who haven't made fools of themselves in some way or other at some time or other.

Robert Burns' life, after he had reached the age of twenty-three, was crowded with one love affair after another—one of them very unhappy, another as beautiful as anything in his own poetry, and still another one just plain funny. There were plenty of gossips around to turn them all into scandal; but Burns lived to turn them into the greatest love poems in the language, and to silence the gossips.

Handsome, unusually strong—he could lift a plow and toss it on the back of a wagon without seeming to exert himself—and with "an easy way about him," Bobby Burns was just as attractive to the opposite sex as they were to him. That was how, when one morning his dog ran over a sheet that had been stretched on a lawn to dry in the sun, and he went up to apologize to the girl who had put it there, a few minutes later he had conquered, and had been conquered by, Jean Armour, the "lovely Jean," who later became his wife. But Jean's father disapproved of Burns—not because of the gossip about him, but because he was penniless—and tore up the marriage paper he had given to her.

Down on his luck and generally disgusted with life, Burns decided to leave Scotland for good and go to the Indies—and he prepared to publish his book of poems now, for no other reason than to get the money to pay for his passage. In the meantime his plans were changed by his meeting the pretty Mary Campbell, and becoming engaged to her: but his "Highland Mary" became suddenly ill and died. It was after this that the poet lost his balance a little, and began a ridiculous high-brow kind of philandering—though innocent enough—with a Mrs. M'Lehose.

But Bobby Burns soon got his feet on the ground again, in spite of the fact that at the age of twenty-seven he found himself famous and the lion of the social world of Edinburgh. He married Jean Armour, whose father's attitude had changed once Bobby's pockets were jingling with coin, settled down on a farm at Ellisland, and took a position as exciseman for the district. This time he learned a lesson that a great many men before and after him have had to learn—that making a living out of farming is a job that doesn't leave time for many other occupations. He died a poor man, and one of his last letters on record was a plea to a friend for ten pounds to save him from a debtor's jail.

Burns' tribute to his wife, given in a letter to another friend, is worth quoting:

"The most placid good nature and sweetness of disposition; a warm heart, gratefully devoted with all its powers to love me; vigorous health and sprightly cheerfulness, set off to the best advantage by a more than common handsome figure—these, I think, in a woman, may make a good wife, though she should never had read a page but the Scriptures of the Old and New Testament, nor have danced in a brighter assembly than a penny pay wedding."

Loaning Company To Put New Millions Into West

WINNIPEG, Jan. 21.—As a result of a personal investigation made by a number of its leading officials, one of the largest loaning companies in Eastern Canada is preparing to place several millions in mortgage loans in Western Canada during the coming year. The company already has many millions in the West, and in company with other companies has been exercising extreme caution in making further advances. However, the heads of the company visited many parts of the West and were pleased with the tendencies which they saw developing. In view of the feeling that the West has learned the lesson of economy and will develop in future, on the whole along sound lines, the officials have recommended to the directors that the company continue to loan in the Prairie Provinces. At the same time, Vancouver was picked as a desirable loaning field, and the company is preparing to place several millions there.

WHITEWASH TRUNKS.

Young fruit tree trunks should be whitewashed as partial protection against injury from warm sunshine following cold winter nights. This injury often results in splitting or parting of the bark, or formation of dead spots.

Watch This Score Board

IRWIN'S MEN'S WEAR
337 GEORGE STREET

	1st Period	2nd Period	3rd Period
PETERBORO -	1	2	4
VARSITY - -	0	0	1

PETES COMPLETE ARENA SERIES WITH STRING OF WINS UNBROKEN DEFEATED VARSITY SQUAD 4 TO 1

Tenth Successive Victory For Peterboro Virtually Clinchs Engagement in Group Play-off—College Fighting Spirit Failed Against Petes' Speed and Hockey Form.

DEFENSE HAD BIG SHARE IN GAME.

McLeod and Parker Scored Three of the Four Goals and Assisted in Another—Dwyer Kept the Gate Barred.

(By F. D. C.)

The Peterboro Hockey Club Seniors ran their string of victories up to ten, and added a new victim to their list, at the Toronto Arena last night, when they beat the University of Toronto sextette 4 goals to 1, thus making a clean sweep of the Toronto end of their schedule in Group One.

With three games to play at home, and their only other "road" fixture with the Hamilton Rowing Club, the Petes have worked into a position that makes their presence in the group play-off almost a certainty.

Last night's game was far from the best in which the Petes have participated in Toronto. The Petes were always in front and although the Collegians displayed the fighting spirit that is characteristic of all Varsity teams and never stopped trying, the group leaders performed as if the result of the game was a foregone conclusion.

They blanked Varsity in the first two periods and picked up a goal themselves in each session, going into the last dash, two counters to the good. The chief excitement of the game was concentrated in the first few minutes of the last period when Varsity grabbed their only marker and heartened by this success, made a desperate efort to pull up on even terms. The Petes met this spurt by letting out an extra link themselves, and McLeod settled the argument by a pretty rush that put the visitors again two goals in front, and the game dropped back to the far-from-spectacular pace of the first two periods.

Varsitiy Minus Hudson.

Varsity were without Louie Hudson, who had his leg hurt in a game against McGill Saturday, and his speedy skating was missed altothough the Arena experts seemed to think the Collegians had more team work and were just as effective without the fast Hudson. Connie Smythe's squad gave the Petes a hard and a clean fight, and went down with colors flying. Led by "Red" Porter and Taylor, their two good defence ment, the students never gave up the fight, and in the last stages they threw everybody up on the attack, casting all ideas of defence overboard. It did not get anything, but it was a demonstration of "college spirit" that won the admiration of the fans.

Porter was probably Varsity's outstanding performer. The flame-headed defence man had a world of speed and he made rush after rush that might have succeded against less effective opposition. Taylor, his defence mate, was also very useful, while Sullivan in the nets turned in a fine performance. He had no chance with the three that beat him and he blocked a host at close range.

On the line Hugh Plaxton looked the most effective, although he had little on the rest of the attacking division, all of whom gave every ounce they had.

Defence Scintillated.

The chief honors on the Peterboro team were carried off by the defence. Dwyer was almost invincible in the nets, his work being done with his usual cool effectiveness and and he never looked better between the posts. Parker and McLeod not only were most effective defensively, turning back rush after rush, but they imparted most of the punch to the Pete's attack. Parker got two of the goals, and McLeod scored one and carried the puck up and gave Ranger a pass for the fourth, so that the defence pair were responsible for all their team's counters.

Only in flashes did the attacking division show their best form, either individually on as a line, although there was some brilliant hockey at times by all the advance guard.

The spotty performance was likely due to a feeling that the game was always safe as it was noticeable that when Varsity threatened early in the last period the Petes' line woke up in a hurry and showed their stuff.

It was a remarkably clean game, the only two penalties falling to the Petes, Bailey being chased for kicking the puck and Rose for slashing. The best of feeling was in evidence between the two teams.

The line-up:

Varsity—Goal Sullivan, defence Porter and Taylor, centre H. Plaxton, right wing Deirns, left wing Kirkpatrick, subs. Clouthier, Richards.

Peterboro—Goal Dwyer, defence Parker and McLeod, centre Collins, right wing Bailey, left wing Ranger, subs. Rose and Burgess.

Referee—Lou E. Marsh.

Opened Slowly.

Play opened very slowly and there was no excitement for the first few minutes until Parker got away for a couple of spectacular rushes that came near scoring. The Petes were doing most of the effective attacking, but their shooting was off the target, Ranger in particular missing several good openings. Bailey got a penalty for kicking the puck, and Varsity gave Dwyer a chance to show his class. Rose got his wind knocked out by a body check and retired for the rest of the period.

Twelve minutes after the game began Parker opened the scoring when he broke away with one of his spectacular dashes and worked in close to beat Sullivan.

The Petes should have had a couple more counters before the period ended, and Varsity also missed a glorious chance when Plaxton took a pass close in and shot wide.

The second session was not much faster than the first. Varsity tried hard but had not much luck in penetrating Peterboro's defence, and none at all in beating Dwyer. The Petes were within the scoring zone enough to have fattened their lead, but it was not until seventeen minutes had gone that they finally turned the trick. A Varsity rush was smashed, and the Petes broke four abreast, with only two men to beat. McLeod was the puck-carrier, and when the defence was reached, flipped the rubber to Ranger, who went in close to score. Sullivan did a nose dive in a desperate effort to save, but the puck hit him and dropped into the net. The period ended with the Petes 3 to 0 in front.

The chief fireworks were provided at the beginning of the third session.

It started tamely enough, but after three minutes going, Plaxton got away nicely, and although he was checked, the rubber carooned to Kirkpatrick, who banged in a fast one.

Varsity saw a chance for victory, and they came on like wild men. The Petes had plenty in reserve, however, and they met this sudden onslaught with a fresh burst of speed. Bailey made a beautiful rush and nearly scored. Then Bert McLeod tore down the centre, and, shooting as he rounded the defence, beat Sullivan cold on a lightning shot into the top corner of the net.

The game slowed down perceptibly after this fine play, and the Petes had little trouble in holding their lead, in fact they increased it when Parker hammered in a rebound after Sullivan had stopped a hard one from Rose.

First Period—

1 Peterboro—Parker, 12 mins.

Second Period—

2 Peterboro—Ranger, from McLeod, 17 mins.

Third Period—

3 Varsity—Kickpatrick, 3 mins.

4 Peterboro—McLeod, 2.30 mins.

5 Peterboro—Parker, 10 mins.

Penalties—Varsity 0; Peterboro, Bailey, Rose.

Peterboro's win over Varsity in Toronto last night has further increased the hockey enthusiasm, and there will be a record attendance at Brock Street Rink on Friday night when Parkdale will clash with the S.P.A. champs.

The Toronto crew are counting on the smaller ice surface to win for them, but the Petes, with ten wins under their belt, are confident that they can once more take the measure of the Paddlers.

It will be a mighty battle, for Parkdale, led by Harry Watson, can be counted upon to put up a desperate fight for victory.

A new block of reserved seats is available, and will be on sale tomorrow morning at Bond's. They will be in great demand.

M. J. Rodden has been detailed to referee the game.

GROUP STANDING.

	Won	Lost	For	Agst
Peterboro	4	0	17	5
Parkdale	2	1	9	11
Aura Lee	1	2	7	8
Varsity	1	2	0	8
Hamilton	0	3	3	13

HOCKEY SCORES

Hockey games played last night resulted as follows:

N. H. L.

Montreal 2, Boston 0.

Senior O.H.A.

Peterboro 4, Varsity 1.

Intermediate O.H.A.

Uxbridge 7, Lindsay 4. (20 mins. overtime).

Port Perry 5, Cannington 3.

Dunnville 7, Welland 3.

Orangeville 4, Shelbourne 3.

Huntsville 6, Gravenhurst 5. (30 mins. overtime).

Watford defaulted to Windsor H.C.

Monarchs defaulted to Glencoe.

Junior O.H.A.

Trenton 2, Picton 1.

Peterboro 12, Lakefield 2.

Grimsby 3, Hamilton R.C. 2.

Stratford 6, Milverton 5. (10 mins. overtime).

Tavistock 3, St. Mary's 1.

Newmarket 11, Aurora 1.

United States A.H.A.

Pittsburgh 1, St. Paul 0.

St. Paul 2, Pittsburgh 0.

Duluth 2, Cleveland 1.

JUNIOR PETES DEFEAT GROVE

Hung Up Same Score, 12 to 2, in Lakefield, as in Home Game.

FAST, CLEAN GAME.

LAKEFIELD, January 21. — The Peterborough Juniors duplicated their home score of 12 to 2 against Grove school here last night in the Junior series of the O.H.A. The visitors had a decided advantage in speed, weight and experience, but the young students played pluckily to the final bell, and certainly were not disgraced. It was a clean, interesting game, well handled by Walter Jackson of Peterborough, who was impartial in his decisions.

The line-up was:

Peterborough: Goal, LeDarr; def., Salmon and Collins; centre, McDougall; r.w., Ridpath; l.w., Cox; subs., Maudsley and Milloy.

Grove School: Goal, Griffiths, def., Christmas and Loosemore; centre, Rainnie; r.w., Young; l.w., Fawcett; subs., Barnard and Cockburn.

The School boys held Peterboro to a two-all tie in the first period, but the visitors ran in six in the second, and four in the final. The goal-getters were Milloy 4, McDougall 3, Salmon 2, Maudsley 2, Cheu 1, Loosemore 1, and Fawcett 1.

Loosemore was one of the youngest boys on the ice but he was always conspicuous. Rainnie, Christmas and Griffiths turned in a good game.

WON AT OMEMEE.

George Street Church Team Defeated Villagers 4-1.

OMEMEE, January 20. — The George Street Methodist Hockey Team of Peterborough, met the locals here on Friday evening, and succeeded in carrying home the laurels.

Mr. Walter Mitchell of Omemee, handled the bell to the satisfaction of all witnesses, and many penalties were imposed, thus the many fans had the privilege of seeing a good clean game. The score was 4 to 1 in favor of the visitors.

Defeated Lindsay.

A Junior hockey team from Lindsay journeyed to Omemee by train on Saturday and played a friendly game with the Junior team here.

Both teams showed plenty of pep, and are the material from which professionals are made. The game resulted in a win for the home team by a score of 6-2. Rev. E. W. Rowland refereed the game in a capable manner.

CY DENNENY LEADS.

Ottawa Player Has Most Points—Dye Most Goals.

MONTREAL, Jan. 21. — Cy. Denneny, Ottawa left wing star, led the goal-getters of the league in the first half of the race closed on Saturday. Denneny has not scored as many goals as Babe Dye, but with assists being credited this season, The official figures issued by President Frank Calder on Tuesday show Denneny with the greatest number of points, his 30 being two more than Joliat's average. Babe Dye, who has scored one more goal than both Denneny and Joliat stands third in list with 21 points. Dye only having one assist in his list.

Boston's Fourteenth Loss.

Montreal Ties With Canadiens in National Hockey League.

BOSTON, Jan. 21. — (Canadian Press).—Montreal added the two points necessary to tie with the Canadiens for second place in the National Hockey League by defeating Boston Bruins 2 to 0 before a small-sized crowd here last night. A heavy snowstorm was held responsible for the lack of hockey enthusiasts who saw the home club take its fourteenth defeat of the season.

Although they strove desperately, the Boston teom had no chance of winning.

PROTEST ROUGH GAMES.

Boston Amateurs Threaten to Withdraw—Player Lost Eye.

BOSTON, Mass., Jan. 21. —The Boston Athletic Association will withdraw its hockey team from further competition in the United States Amateur Hockey Association unless officials put an immediate stop to unnecessary and wilfull "roughing" in league games, it was announced here last night by George W. Wightman, president of the B. A. A.

This action was taken at a meeting of the governing committee of the association held this afternoon as a consequence of the injury of Leo Hughes, member of the team, who suffered the loss of an eye during a league game at Pittsburgh on January 16.

Bowling

MERCANTILE LEAGUE

Dentists took three from the C. G. E. at the Water Street Alleys last night. Dr. Green had high three with 593. High singles were rolled by Green 227, Cameron 231.

DENTISTS—				
Green	227	168	198	593
Cameron	133	231	183	547
Craig	147	105	111	363
Buchanan	148	188	155	491
Dummy	125	125	125	375
	780	817	772	2369
C. G. E.—				
Sullivan	143	145	133	421
Allison	146	117	189	452
Craig	131	100	128	359
Dummy	125	125	125	375
Dummy	125	125	125	375
	670	612	700	1982

LADIES' MERCANTILE

Examiner Ladies kept up their winning streak at the Water Street Alleys last night by taking two out of three from the strong Business Girls' team. Miss Easson rolled high three with 468, and Miss Heath second with 454. Nice singles included Miss Heath 154 and 155, Miss Hall 56, Miss Easson 168 and 156.

EXAMINER—				
McCarthy	125	102	144	371
Cadd	119	132	147	398
Heath	154	155	145	454
Harrington	139	141	148	428
Holmes	95	72	120	287
	632	602	704	1938

BUSINESS LADIES—				
Davidson	130	122		252
Walker			142	142
Hall	147	135	156	438
Moore	125	134	89	348
Crowe, Rae	78	117	125	320
Easson	144	168	156	468
	624	676	668	1968

CITY TEN-PIN LEAGUE

De Laval won two out of the three from the C.G.E. at the Water Street Alleys last night, when some good rolling was in evidence. McGill had high three with 573, and Fielder second with 525. High singles, Fielder 213, McGee 211.

C. G. E.—				
Metherel	142	169	107	418
Foster	174	163	165	502
Patterson	120	134	142	396
Langley	114	166	114	394
Fielder	213	166	146	525
	763	798	674	2235
DE LAVAL—				
French	164	185	138	487
McGee	180	211	182	573
Garrow	136	187	167	490
Dummy	125	125	125	375
Barrette	151	176	161	488
	756	884	773	2413

BRINTON CARPET LEAGUE

At the Water Street Bowling Alley, Dominions clinched the first half schedule honors by taking two from Windsors. Leether had high three with 509, and a single of 204, while Murray bowled 207.

DOMINIONS—				
A. Bishop	156	132	169	457
P. Murray	117	207	143	467
E. Helliwell	138	166	174	478
D. Leether	204	152	153	509
	615	657	639	1911
WINDSORS—				
F. Dornell	145	108	123	376
F. Cripps	176	144	121	441
W. Curtis	147	160	139	446
G. Anderson	174	124	140	438
	642	536	523	1701

KNOX JUNIORS DEFEAT ST. JAMES JUNIORS

One of the most exciting games of the season in the junior group of the City Church Hockey League was staged between 8 and 9 o'clock on the Collegiate Rink before a large number of spectators, who kept the players advised of their presence.

The game was clean throughout the two periods and much enjoyed by the spectators as well as the players.

Although Knox defeated their opponents, 6-0, this does not do justice to the game, which was full of thrills from the first period to the final gong.

Mr. Hall, secretary of the league, handled the game to the satisfaction of both teams.

The players lined up as follows:

Knox—Goal, Chambers; right defence, Henery; left defence, Woods; centre, Martain; right wing, Gray; left wing, Archibald; subs, Sproates.

St. James—Goal, Rooke; right defence, W. Graham; left defence, Carey; centre, Shadgett; right wing, F. Cripps; left wing, Billingsley; subs., B. Mackness.

PRINTED CHIFFONS.

Black printed chiffons and crepes are used to make very lovely lingerie that needs nothing at all in the way of trimming.

ST. ANDREW'S WON GAME

Both Teams Worked Hard To Win the Game.

Monday evening on the Collegiate Rink, between 7 and 8 o'clock, St. Andrew's stepped into Murray Street in the Juvenile group and handed the Murray street crew a 4 to nil beating. Both teams worked hard for the top of the ladder and many open chances were lost by both teams. St. Andrew's had the edge on the game in the first period but Murray Street held the winners to one goal in the last period, the final score being St. Andrew's 4, Murray street 0.

The line ups:

Murray Street—Goal, V. Dallin; right defence, Chambers; left defence, Doughty; center, Sage; right wing, Richmond; left wing, Armstrong; sub. Westbrooke.

St. Andrew's— Goal, Gillespie; right defence, Marshall; left defence, Jennings; centre, Hall; right wing, Trebilcock; left wing Nixon; subs, Mowry, Weir.

Curling

LAKEFIELD, January 20. — The scheduled games in curling resulted as follows:

Lake	12
Moore	7
Dench	17
Strickland	8
E. A. Tanner	10
Millar	4
Charlton	11
Dench	8
Gibson	18
Lake	1
Jull	12
C. S. Tanner	6
Moore	11
Ridpath	4

AT CAMPBELLFORD.

J. Poulton,	J. P. Archer
M. West,	H. Lowery
A. J. Meyers,	J. Gay
A. G. Thompson,	S. J. Moore,
Sk. 6	Sk. 12
A. E. Ragg,	C. Wilson,
J. Dolman,	R. S. Southworth,
H. Townsend,	C. O'Sullivan,
G. Haig,	M. Mulhearn,
Sk. 15	Sk. 4

HASTINGS,

Games played by the Hastings Curling Club are:

G. Kerr	W. Bird
L. Rivard	S. Hatherly
T. A. Coughlan	J. F. McCarthy
L. T. Huycke	L. E. Kelley
Skip 5	Skip 23
W. Knight	Dr. Wilson
M. Pearson	K. Kennedy
M. J. Baker	C. E. Jones
H. Lambert	A. W. Bailey
Skip 16	Skip 8
G. Kerr	Dr. Wilson
C. P. Doughty	K. Kennedy
T. A. Coughlan	C. E. Jones
G. B. Stevenson	A. U. Bailey
Skip 8	Skip 9
G. Kerr	W. Bird
L. Rivard	S. Hatherly
J. F. McCarthy	T. A. Coughlan
W. Wellman	L. E. Kelley
Skip 16	Skip 4
W. Knight	W. Bird
M. Pearson	S. Hatherly
M. J. Baker	W. Wellman
H. Lambert	L. E. Kelly
Skip 6	Skip 9
Dr. W. E. Wilson	B Johnson
J. F. Jones	K. Kennedy
L. Kelley	C. Jones
W. R. Learmouth	A. U. Bailey
Skip 8	Skip 9

HAVELOCK AT HASTINGS.

Trent Valley Fixture on Thursday With Visitors Looking for a Cup.

HASTINGS, Jan. 21. —The Havelock team clash with the local team ina Trent valley League fixture on Thursday. The locals have not lost a gae so far this season are out to win the cup. This should be the fastest game of the season, as Havelock who have won the cup for the past two seasons, are no doubt after it for the third year.

SEVERAL GAMES CHURCH LEAGUE

Players Are Invited to Study Rules and Regulations.

Several games were played last week in the Church Hockey League and each game showed how evenly matched these teams are, and how eagerly each youngster is that his team should cop the pennant.

There were some changes necessary in the schedule before published and the executive has corrected all these in the new schedule.

There are a few changes in the rules and regulations of the league and every player in the league would do well to study them.

Rules and Regulations of the City Church Hockey League.

That proof of age must have the signatures of the superintendent ond pastor of the church and Sunday school who will be held responsible for correctness of same and must be a member of the church or Sunday school on or before December 15, 1925.

That no O.H.A. or City League players are permitted to enter the City Church Hockey League.

That the entry fee of $5.00 be charged each team entering the league and on competing and staying in the league will be refunded—their entry fee.

That each team or teams entering the league must hand to the secretary, Mr. Hall, a list of all players being used in order that a check can be made of them by the secretary.

That all protests must be handed to the secretary in writing or left with the president, Mr. Loomis, at the Y.M.C.A. not later than 48 hours after the game is played and must be fully signed by the captain and manager or acting captain of the team protesting.

The time and date will be entered on the protest when received by the secretary.

No juvenile player can play more than two games for a junior team and if plays three games must remain a junior player. This rule applies to all groups in the league.

Any team or teams not fulfilling the above rule will forfeit their deposit money.

Each church entering a team or teams must donate one dollar ($1.00) to the league funds for expenses.

If this order is not fulfilled same will be deducted from their deposit fee.

Each team or teams entering the league in the jun or or juvenile groups must pay for the rink at the time of the scheduled game.

Any rink accounts against teams will be filled and if not paid will be deducted from their deposit money.

Any team or teams being unable to play on their schedule night must have a written statement mailed personally handed or left with the secretary, Y.M.C.A., 48 hours in advance of the game.

That any team not prepared to play on their schedule night without advising the secretary will be given 10 minutes in which to have a full team of six men on hand. Six men must be at least ready to play all games and if default as thus mentioned twice will forfeit their deposit money and be suspended from the league.

The scheduled committee will advise the teams of postponed games through the secretary when such games can be played. The City Church Hockey League will be grouped as follows:

Midget, 14 years and under.

Juvenile, 16 years and under.

Junior, 19 years and under.

For information the secretary may be interviewed at the Y.M.C.A. or the president, Mr. Loomis. All teams must have their line-up and positions given to the referee before the game starts which will be handed to Mr. Loomis at the Y.M.C.A. after the game.

This is important in order that the secretary may keep a record of the league standing and the captains and managers of teams are asked to help see this request is fulfilled.

The rink rates are as follows:

Collegiate Rink, $1.00 each team for one hour.

Mark Street Rink, $1.00 each team for one hour.

St. James Rink, $1.60 each team for one hour.

Any team defaulting more than two games will forfeit their deposit money.

Games scheduled at the hour and date of O.H.A. games will, if advised by the be inflicted and postponement of same will receive the careful attention of the schedule committee.

Team managers and captains are requested to watch the sport page under the heading of "Church Hockey Notes" of this paper.

Cut out and reserve rules, regulations and schedule.

REMOVE SKIN.

Remove the thin skin that comes next to the fat on mutton before you cook it as this is what gives the strong, disagreeable flavor to the meat.

CHAMPS FRAGRANT AND COOL

10 FOR 15c 25 FOR 35c

KINGSTON WON'T ENTER.

Those in the Know Say the Limestone City Would Not Approve Pro League.

KINGSTON, Ont., Jan. 21. — (Special).—Those in the know in baseball circles here state that there is very little chance of Kingston entering the Ontario-Quebec Baseball League, which has been proposed. While Kingston is very enthusiastic over baseball, it is stated that such a venture would not go here, and that there is no chance whatever of this city putting a team in such a league.

TO WELCOME ALL BLACKS.

Famous New Zealand Team to Have Royal Time at Calgary.

CALGARY, Alta., Jan. 21.—(Special).—When the famous New Zealand All Blacks reach Calgary on Feb. 6th, they will be given a real Western reception with many novel features introduced at a ball which will be held at the Palliser Hotel on the evening of Feb. 6th.

It is planned to hold a dinner for the visiting party at the Palliser at 6.30 o'clock, following a hearty reception which will be given the Rugby players at the train when they arrive at four o'clock over the Canadian Pacific. The reception committee to welcome the All Blacks will be headed by Mayor Webster, any many prominent Calgarians will be included in the party. The New Zealanders will be taken to the hotel and given a couple of hours in which to change and see some of the business section of the city before dinner.

CROSS-WORD PUZZLE

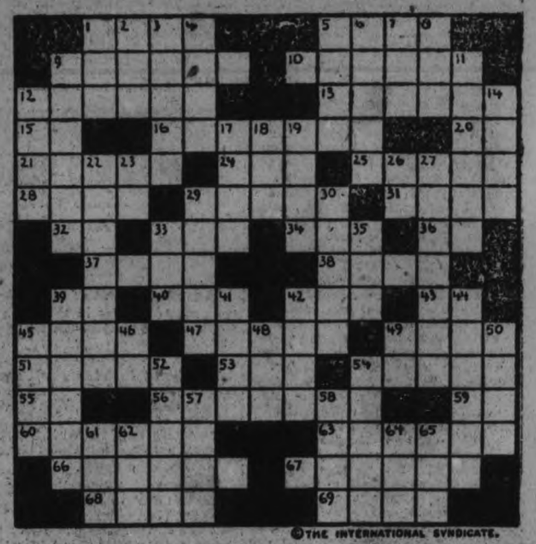

©THE INTERNATIONAL SYNDICATE.

SUGGESTIONS FOR SOLVING CROSS-WORD PUZZLES

Start out by filling in the words of which you feel reasonably sure. These will give you a clue to other words crossing them, and they in turn to still others. A letter belongs in each white space, words starting at the numbered squares and running either horizontally or vertically or both.

HORIZONTAL

1—To discharge
8—To cook
9—Cruel
10—Strongly pulsing (poe
12—A dealer
13—Something past due
15—That is (abbr.)
16—To compute
20—An adverb
21—To be without
24—To move rapidly
25—Used in lamps
28—Return of sound
29—Candles
31—Personal pronoun
32—An ejaculation
33—A boy
34—Possessive pronoun
36—A preposition
37—To look closely
38—Stunted
39—A lofty elevation (abbr.)
40—Performance
42—Measure of years
43—Infantile thanks
45—To abound
47—To lift
48—Fowls
51—A tapestry
53—Part of verb to be
54—Place for sleeping
55—Mixed types
56—A wind
59—Maiden loved by Jupiter
60—Clergymen's scarfs
63—Residence of a ruler
66—Shallow places
67—Motor vehicles
68—Imaginary monster
69—A month (abbr.)

VERTICAL

1—A period of time
2—Wet earth
3—News matter
4—An allowance of weight
5—A heavenly body
6—Projected
7—To make mistake
8—Sorrow
9—An opening
11—A receptacle
12—A drain pipe
14—A flower
17—Dry
18—A heavenly body
19—Towards
22—Division of a book
23—Prize-fighting term (abbr.)
26—A pronoun
27—Idle talk
29—Movement of troops
30—To rise high
33—A meadow
35—To regret
39—Deserves
41—Beverage (pl.)
42—To assert
44—Capers
45—Light blows
46—A parent (abbr.)
48—Pictures
49—A pronoun
50—Footgear
52—To spread
54—Edged implement
57—Island
58—Wild animals
61—An ejaculation
62—Fallen tree trunk
64—To drink with the tongue
65—An insect

The solution will appear in to-m orrow's paper.

LEAVE TORONTO 8.45 PM DAILY

The National to Winnipeg
FOR FAST SERVICE AND MAXIMUM TRAVEL COMFORT

ARRIVE WINNIPEG 9.45 AM 2nd DAY

Convenient times of arrival and departure
Centrally located terminals
Compartment-observation-library car
Unexcelled dining service
Sleeping cars Toronto to Sudbury
Sleeping car connections for Port Arthur

CANADIAN NATIONAL RAILWAYS

Ship by Canadian National Express on this train

J. B. DORAN, 324 George St. Phone 259
Depot Ticket Office- Phone 136

The boss and the temptress,

TODAY THUR

Capitol Entertainment

WE'RE shouting about our picture to-day—we're proud of it—for it is Frank Lloyd's first picture since he made "THE SEA HAWK." It's one of the most human dramas you've ever seen.

Arrested!

The shame of it. But the honor, too. For he was laying down his reputation, his home and maybe his life to shield another's honor. Your heart will respond to the call of his—your heart will cry out for him.

WITH
GLENN HUNTER, BESSIE LOVE AND HOBART BOSWARTH

From "The Altar on the Hill," by MARY ROBERTS RINEHART.

Capitol Review.
Capitol Comedy Creation.
Famous Capitol Orchestra.

WINTER SPORTS FEATURE BANFF

Ski Jumping Attracts Some of the Greatest on the Continent.

BIG PROGRAMME.

BANFF, Jan. 21.—Judging from the activity of the people of this mountain town right in the middle of winter, one would hardly think its greatest activity was in the middle of summer. The Banff Winter Carnival has become an institution of winter, the same as the Indian Day has been for many years an institution of summer. Instead of the old and young all being engaged in the work of making tourists happy, they are seen in the more active pastime of preparing for competition in snow shoeing, skiing, skijoring, racing dog teams and the general run of outdoor sports. There is no doubt that Banff is coming into its own as a winter resort, and this year will place it in the permanent calendar as such.

People are already beginning to gather from the East and South to witness the sports that begin on February 7th and run to the 14th. As usual the greatest interest is taken in the ski jumping, in which some of the great ski jumpers on the continent will participate, among them being Uno Holstrom, now resident in Vancouver, who learned the game in his homeland, who still sticks to the idea that the form and style is more attractive to spectators than distance and sloping landings.

TEX LINES THEM UP.

Rickard Plans Bouts Between Delaney, Flowers and Berlenbach.

NEW YORK, Jan. 21. Canadian Press. — Tex Rickard has planned a series of boxing bouts to settle the light heavyweight question, with Jack Delaney of Bridgeport, Tiger Flowers of Atlanta and Paul Berlenbach of Astoria, Long Island, as the principals.

Flowers and Berlenbach, both of whom have been knocked out by Delaney, will meet on February 26, and Delaney will encounter the winner in March.

OUR SKATE GRINDING

By improved machinery (Oilstone Finish)

PUTS PEP INTO YOUR SKATING

All work guaranteed and prompt service at 15c the pair. Try us also for

AUTOMOBILE SKATES

Hockey Sticks, Pucks Gloves, etc.

DAWSON & JOHNSTON

George & McDonnel

AMATEUR ATHLETES HELP THEIR NATION

Nurmi's New Records Raise Banking Credit of Little Finland.

NEW YORK, N. Y., Jan. 21. — (United Press).— The sturdy performances of Finland's group of Amateur Athletes, headed by Paavo Nurmi, have raised the credit rating of the little Battine nation at least $10,000,000 in the opinion of Leonard Astrom, Finnish minister to the United States and Wall Street's Banker.

The peculiar relation of Amateur Athletes to national finance was brought out here to-day when a story was told in the street of a dinner at the home of Charles Mitchell, president of the National City Bank at which Astrom conferred the highest decoration of Finland, the Order of the White Rose, on the banker.

The conversation naturally turned to Finland's great showing at the Olympic games in Paris and the unprecedented performances of Nurmi and his brother Finns. Astrom found to his amazement that the bankers had been more impressed by the showing of the nation in amateur athletics than in declaring independence from Russia. "We believe," Mitchell said, "That a nation which could raise sturdy athletes could pay its bills and we changed the credit rating of Finland accordingly."

As a contrast nobody could be found in the street who found a relation between Argentine finance and the professional performances of Luis Angelo Firpo.

The street can see a relation between national credits and amateur athletics but it cannot see a similar parallel in the field of professional pugilism.

Firpo may have advertised the Argentine, in a way, just as much as Nurmi has advertised Finland but the quality of the advertising in different.

RAIN HELPS ENGLAND.

Cricket Team May Pull Ahead of Australian Eleven.

ADELAIDE, England, —Jan. 21. —(Canadian Press).—England has a fighting chance of winning third cricket test match with Australia, thanks to rain, with 7 wickets to fall requiring 243 runs for victory Falling from five this morning until noon the rain was responsible for the dramatic collapse of the Australian batsmen in their second inning, the soft wicket when play was resumed making the English bowling deadly. Of the seven Australian wickets remaining, five were taken for only nine runs and the side was dismissed in 60 minutes with only 39 runs added to the overnight score of 211 for three wickets. The Australians first inning score was 489 and in the second they obtained 250 leaving England to get 375 runs to win. The Englishmen to-day brought their total up to 133 for first three wickets of their second innings.

SANTAL CAPSULES MIDY

CATARRH of the BLADDER

Each Capsule bears name MIDY

Beware of counterfeits

Bowling

CHURCH LEAGUE AT Y.M.C.A.

George Street took the odd game from Murray Street in the Church League at the "Y" on Tuesday night. Wasson was high for three games with 536, and also had the high single with 221. Another nice single was Pritchard's 206.

Murray Street—				
Smith	174	96	128—	398
Foster	149	112	—	261
Baptie		151	137—	288
Pritchard	114	206	107—	426
Yelland, A.		146	182—	328
Yelland, H.			97—	97
Dummy	100		—	100
Dummy	100		—	100
	637	710	651—	1998
George Street—				
Borland	136	172	89—	396
Ash	106	110	107—	323
Wasson	143	221	172—	536
Ingall	107	159	134—	400
Ash, J.		118	163—	281
Dummy	100		—	100
	591	780	665—	2036

Y.M.C.A. LEAGUE.

Barries took the odd game from George street by a close margin of eleven pins. Curvin was high for the three games with 562 and two nice singles of 223 and 211. Nels. Routley had the high single of the night with 245, while Norm, Routley had one of 205 and Outram 201.

George Street—				
Routley, Nels.	138	113	245—	496
Outram	201	167	159—	527
Robertson	138	168	143—	449
Elliott	177	75	123—	380
Routley, Norm.	205	125	186—	516
	859	648	861—	2368
Barries—				
Curvin	128	223	211—	562
Dedman	149	180	178—	507
McFadden	150	156	166—	472
Nichols	174	117	190—	481
Layfield	145	121	127—	393
	746	797	872—	2415

The Universals again took the odd game from the Royals and rolled a couple of nice games to do it. Robertson was high for the three games with 574, and a nice single of 272. Other nice singles were: Ashmore 204, McNeely 208, and Robertson 195.

Universals—				
Ashmore	121	150	204—	475
Dundas	155	166	128—	449
Robertson	107	272	195—	574
Dummy	120	120	120—	360
Dummy	120	120	120—	360
	623	828	767—	2218
Royals—				
McNeely	188	140	208—	536
Pulkinghorn	181	137	185—	503
Milburn	193	160	104—	457
Dummy	120	120	120—	360
Dummy	120	120	120—	360
	802	677	737—	2216

LADIES' LEAGUE AT Y.M.C.A.

The Owls took the odd game from the Nightingales in the Ladies' League at the Y.M.C.A. on Monday night, but all three games were close, as only a few pins separated the teams on the totals.

Nightingales—				
Miss Thornton	97	70	69—	236
Miss Long	110	148	118—	376
Miss M. Deyell	95	96	120—	311
Mrs. Law	87	110	62—	259
Dummy	70	70	70—	210
	459	494	439—	1392
Owls—				
Miss Saunders	119	74	110—	303
Miss A. Deyell	111	116	138—	365
Miss Henry	102	93	139—	334
Dummy	70	70	70—	210
Dummy	70	70	70—	210
	472	423	527—	1422

The Swallows took all three games from the Robins in the Ladies' League at the "Y" on Tuesday night and rolled a couple of nice games to do it. Miss Rae was high for the three games with 460 and had a nice single of 171.

Swallows—				
Miss G. Kirn	96	132	133—	361
Miss L. Johnson	67	104	98—	269
Miss Rae	171	149	140—	460
Miss Taylor	82	171	58—	311
Miss B. Smith	65	108	143—	316
	481	664	572—	1717
Robins—				
Miss Gillespie	90		—	90
Miss Gimblett	74	117	107—	298
Miss M. Walker	94	144	127—	365
Miss Chambers	120	90	78—	288
Miss Waddell	96	92	97—	285
Dummy		70	70—	140
	474	513	479—	1466

WATERING FERNS

For watering ferns use water with the chill just taken off, especially in winter when the house is artificially heated.

PETERBOROUGH TANKARD RINKS LEAD IN PLAY

Not Certain Whether Keene Rinks Will Turn Up to Play.

COMPETITORS GONE.

Lindsay and Campbellford Eliminated—End is in Sight.

Peterboro Curling rinks skipped by Connal and Best are District Tankard champs if the two rinks from Keene fail to make an appearance here for the play off games.

O'Connor's rink of Lindsay and Reasor's rink also of Lindsay were eliminated yesterday afternoon in the second round by the small margin of six shots when O'Connor was beaten by Connal's rink of Peterboro by 18 to 12 and Best of Peterboro held Reasor's quartette to the count of 18 all.

In the third round the Petes also showed superiority over the two Campbellford rinks when they won out by a total of 18 shots, the scores being Best 18, Kelly 14, and Connal 26, Tate 12.

The Peterboro rinks will now play Keene for the District Championship It is not definitely known yet whether the Keene rinks will participate in these games.

The following is the personal of the rinks.

Second Round.

Peterboro		Lindsay
E .L. Payne		Geo. Beal
H. F. Foote		R. Butler
R. G .Sturgeon		F. J. Carew
J. H. Connal		L. V. O'Connor
Skip	18	Skip.... 12
Peterboro		Lindsay
F. C. Webber		W. E. Todd
A. Archibald		G. A. Little
J. N. Bacon		F. Williams
R. F. Best		W. E. Reasor
Skip	18	Skip..... 18

Third Round.

Peterboro		Campbellford
F. C. Weber		P. Gay
A. Archibald		H. Denike
J. N. Bacon		A. L. Reindeau
R. F. Best		P. J. Kelly
Skip	18	Skip 14
Peterboro		Campbellford
E. L. Payne		Wiggins
H. F. Foote		Wood
R. G. Sturgeon		Smith
J. H. Connal		Tate
Skip	26	Skip 12

Distirct Cup.

Two rinks, each from Lakefield, Norwood, Keene, Hastings, Millbrook and Campbellford will be here to-morrow to take part in the District Cup games at the Curling Rink. The winners of this group will meet the winners of the Bobcaygeon, Fenelon Falls and Lindsay group.

RINK RATS BEATEN.

McMartin Had to be Dug Out of Snow Drift.

The Rink Rats and Brinton Carpet Boys clashed on the Free Rink in a friendly game of hockey, when the Brinton Carpet boys won by the score of 4 to 2.

Jim McMartin on the defence for the Brintons was the comic of the night, making a sensational rush leaving the ice and going flying into a six-foot snow drift; which delayed the game for a considerable time, when both teams had to dig him out.

GOLF MORE POPULAR.

At Present There Are 360 Different Clubs in Canada.

TORONTO, Jan. 21.—(Canadian Press).—There are 360 golf clubs in Canada, according to the latest estimate. As a large number of clubs are to be started this spring, 400 would be a conservative estimate of the number by the end of 1925.

Ontario leads the provinces with 123 clubs, Quebec has 53, Alberta 48, Saskatchewan 47, Manitoba 38, British Columbia 28, Nova Scotia 13, New Brunswick 9, and Prince Edward Island one.

Toronto would seem to be the "golfiest" city in the Dominion. The Queen City has 21 clubs, Montreal 19 and Winnipeg 16. Calgary six, Victoria and Vancouver each five.

Glenn Hunter and Bessie Love in "The Silent Watcher"

GLENN HUNTER and BESSIE LOVE, in "The Silent Watcher," adapted from Mary Roberts Rinehart's story, "The Altar on the Hill," at the Capitol to-day and Thursday. This is Frank Lloyd's first production since he made "The Sea Hawk."

Religious Social Sheek Confesses Big Forgeries

NEW YORK, Jan. 21—(Canadian Press).—Moe Turman, son of a Chicago Rabbi, president of "Young Judea" in his city, and prominent in Brooklyn social circles is reported by the authorities today to have confessed to forgeries totalling $1,300,000 in the business of the Equity, Finance and Service Company of which he was managing director.

KIDNAPPING CHARGE.

Brothers of Adopted Girl Attempt to Take Her Home.

WINNIPEG, Jan. 21 (Canadian Mr. H. Monaghan has returned to obtain possession of their sister, Yetta, who 11 years ago was adopted by Thomas Diamond, cattle dealer, Morris and Abraham Adelman were tried before Judge Cory on charges of kidnapping and assault. The charge was dismissed, the court holding that there was not sufficient evidence to prove Diamond had legal custody of the child. Evidence for the prosecution was given by the girl, who said she was taken by her two brothers from one of the north-end schools last May in a closed car and that in the scramble her left leg was broken. Yetta was adopted by the Diamond family when a baby, who says she was given entirely to them by the mother. Mrs. Adelman claims she only parted temporarily with her daughter at a time when Diamond had no family of his own, and now that he is no longer childless she wants the baby returned. She claims she tried peaceably to persuade Diamond to give up possession of her daughter, but was turned down, and when everything else failed her sons took forcible means to bring their sister home.

CARD PARTY.

Under Auspices of Ladies of Immaculate Conception Church.

The card party held last evening under the auspices of the Ladies Sewing Circle of Immaculate Conception Church was a huge success. Thirty tables were played and the winners were as follows.

Lady winners, 1, Mrs. Stephen Corkery, 2, Miss E. Hobbins.

Men's prizes, 1, William Crowe, 2, Michael O'Brien.

Consolation prizes were won by Mrs. Joseph McCarthy and Joseph Torpey.

Catnip Catches Cougars.

Victoria Board of Game Conservation Starts New War.

VICTORIA, B.C., Jan. 21.—(CanadianPress).—Catnip will be used by the game conservation board in a new war on Cougars. A bottle of catnip extract reached here to-day from Washington, D.C., and experiments with its use will be started immediately. It is said to exercise an irresistable attraction for Cougars.

GASSED LAST NIGHT.

Two Men Asphyxiated When One Forgot to Turn Off Gas.

TORONTO, Jan. 21 — (Canadian Press).—Thomas Robinson, aged 42, and Louis Castheno, aged 55, inmates of a downtown rooming house were asphyxiated during the night by illuminating gas. It is believed that Robinson who occupied the same room as Castheneno, arrived home late last night and failed to shut off the gas on retiring.

LABORERS DEFEAT DUDES.

Norwood League Game Ended in Score of 4 to 1.

NORWOOD, Jan. 21. — The second game of the town league series of hockey matches was played on Monday night between the Laborers and the Dudes, with the former winning by a score of 4 to 1.

The line-up was:

Laborers—Roy Watson, Lorne Beckett, A. Weir, N. McLean, H. McConnell, G. Rathwell.

Dudes — R. Cuthbertson, H. Adams, Jas. Raddon, H. Munroe, O. Ferguson, M. Lonsberry. Sub., B. Darling.

AN ELECTRICAL GIRL.

One of the First Cases of Its Kind in History.

LONDON, Eng., Jan. 21.—(Canadian Press).—An "electrical girl" has been discovered at Keighley, Leeds. She is a mill worker, but recently whenever she approached a spinning frame threads began to break, and the machine ran as if acting against some magnetic opposition. Directly the girl left the vicinity of the machine it became normal again. "This is the first case of its kind I have heard of," the manager of the factory said. "The girl has broken down under the strain of her experiences."

THEATRES

AT THE ROYAL.

HERE'S DRAMA THAT IS REAL; HERO IS HUNG.

"Legally Dead," the all star attraction at the Royal Theatre, tomorrow, takes us to the portals of the next world — and then, thank heaven, it stops! What might have been turned into a piece of hokum by some other author and director is kept straight and presents a theme of timely appeal to the public.

The hero is a newspaper man with a conviction that most victims of capital punishment are innocent. To better study the state's "guests" in the penitentiary he commits burglary and gets a sentence. Of course, not being a hardened criminal, he gets pardoned, but out of his prison experience grow a set of circumstances which finally send him back again when a detective is killed, charged with murder. Circumstances convict him and he is hanged. What th' — the hero hanged?

Absolutely— but that is where the days' news and scinece's newest sensation come in. Adrenalin, the greatest discovery of the world of scinece about which the world's press has been printting stories by the dozen, is used to bring him back to life.

Universal deserves a good deal of credit for filming this as the story it is instead of making the plot go on and speculate about what the hero saw "on the other side." As it is, the story is thoroughly logical backed up in every detail by the day's news, and the nature of it makes it essentially dramatic.

The criminal world and the penitentiary figure strongly in the story, which was written by Charles Furthmann, now associate scenario editor at Universal City and formerly, for fifteen years or more, an investigator of crime with state's attorney's offices of Illinois.

Milton Sills of "Sea Hawk" and other big pictures, plays the chief character of the story—the 'subject' of the adrenalin test. He is supported by a distinguished cast.

TIGER THOMPSON CLOSES ENGAGEMENT TO-NIGHT.

Film fans who like productions staged in the great outdoors, with plenty of action and romance, should not overlook Harry Carey in "Tiger Thompson" at the Royal to-night. It's a different "Western," the thrills are all there, also the heart interest. It's a worth-while entertainment.

"ELIZA," THE NEW SONG HIT, AT ROYAL.

The new song that is sweeping the country, "Eliza," is one of the new popular numbers being featured by the Royal Orchestra. This snappy fox-trot is being played nightly while the comedies are being shown.

AT THE CAPITOL.

CAPITOL MUSICIANS APPEAR AS SOLOISTS

The musical ability of the Capitol Theatre orchestra has never been questioned and the policy of introducing the individual members of the orchestra in solo numbers, which was inaugurated on Monday and Tuesday, met with hearty approval of Capitol patrons. William Layfield, cornet player of the Capitol orchestra, revealed splendid control of his instrument in his number, Tosti's "Good-bye." His tones were exceptionally sweet and clear and his rendition of this well known song, was exquisite and sympathetic. At all performances Mr. Layfield's work was received with splendid applause. The management of the Capitol announce that other members of the orchestra will appear as soloists in the near future.

SILENT WATCHER DRAMA OF HOME.

Glenn Hunter and Bessie Love Make Hit in New Frank Lloyd Masterpiece.

Since he made "The Sea Hawk," Frank Lloyd has given photoplay fans reason to expect great things from him, and in "The Silent Watcher," a First National picture featuring Glenn Hunter and Bessie Love, which began its showing at the CAPITOL THEATRE to-day, he offers the pubilc an entertainment that may be well termed great.

"The Silent Watcher" is not a photoplay of unusual length, extraordinary settings or elaborate wardrobe. In fact it is its simplicity of theme and picturiztion which makes it so doubly entertaining. There is no padding — "The Silent Watcher" follows Mary Roberts Rinehart's Saturday Evening Post story, "The Altar on the Hill,' faithfuly, and in its cinema transformation it is improved a hundred per cent. Mrs. Rinehart's story was literally brilliant, but when one sees the close-ups of Joe and Mary and "The Chief" on the screen, one's appreciation of the characters mounts much higher.

Glenn Hunter, as Joe Roberts, has the faculty of winning one's sympathy with a single glance and of registering his thoughts without any apparent attempt at acting And all that goes for Hunter's superb demonstration may be repeated for Bessie Love. Miss Love's screen personality is universally known because of her numerous appearances on the silver sheet, but it is doubtful if she ever displayed her talent to better advantage.

Hobart Bosworth, who plays The Chief, too, lends dignity and understanding to his character. Alma Bennett, as Lily Elliott, proves a real actress and coquette, and DeWitt Jennings as the Chief of Detectives looks the part and acts it to a "T." Ohers in the cast who merit commendation are Aggie Herring, Gorge Nicholls, Gertrude Astor and Lionel Belmore.

ROYAL

LAST TIME TONIGHT

HARRY CAREY in "Tiger Thompson"

A Red Blooded Story of the West

BENNY LEONARD | LARRY SEMON

TOMORROW

THE MOST AMAZING STORY EVER FILMED

MILTON SILLS in "LEGALLY DEAD"

BUDDY MESSENGER WM. DUNCAN

Royal Seven Piece Orchestra at Every Evening Performance

MAKE WOMEN MODEST.

Catholic Churches to be Placarded With Warnings on Dress.

PRAGUE, Jan. 21 — (Canadian Press).—The Catholic Church's crusade against immodest dress for women and questionable forms of dancing has been extended to Czecho Slovakia. Admonitions will be published on the church doors.

NEW GASOLINE TANK

The Manning garage on Brock street has recently installed something entirely new to Peterboro in the way of an automatic gasoline pump, the first to be installed in the city. This pump renews its supply of gas as the quantity in the tank is depleted. Any fraction of the ten gallons which the tank holds is replaced immediately after the hose is returned to its bracket.

The Clear Vision Dispenser, as this type of pump is named, is absolutely automatic. As soon as the hose is returned to its hook, the ten-gallon bowl fills in a few seconds, eliminating the pumping of hundreds of gallons of gasoline in a day into the tank by an operator. A positive check on sales is afforded by the fact that the meter registers only the gasoline that passes through the hose. It has an automatic valve that ensures the gasoline being returned underground when the hoze nozzle is hung inside and the door locked, thus affording a safety feature when the owner is absent or the shop closed for the day.

It is a handsome piece of equipment, fitted outside with a cumputing scale, showing the charges for different mounts of gasoline, and with its glass bowl covered with wire screening in lattice effect. The base and top are finished in red.

CHURCH UNION SUMMARY.

Summary of voting by provinces on Church Union at noon to-day:

	For.	Against.
British Columbia	32	8
Alberta	53	8
Saskatchewan	315	11
Ontario	260	152
Quebec	51	16
Nova Scotia	66	16
Prince Edward Island	14	4

CRUELTY TO ANIMALS.

Programme for Human Educational Work to be Arranged.

HALIFAX, N.S., Jan. 21.—(By Canadian Press.) —A definite programme of humane educational work in the schools will be immediately arranged by the Society for the Prevention of Cruelty to Animals. Mrs. Jessie Hipson, Clyde River, Shelburne County, has been appointed humane educator for the entire province. In addition to her lecture work, she will endeavor to form Bands of Mercy throughout Nova Scotia.

Mrs. Hipson, who has had some years' experience in teaching children in the schools, is a woman who thoroughly loves birds and animals, and coupled with this love is a deep understanding of their habits, the result of years of study. Marshall Saunders of Toronto, will be asked to give an address during the winter.

SPLENDID CONNECTIONS MADE FOR SASKATOON AND EDMONTON BY THE VANCOUVER EXPRESS

A greatly improved transcontinental service is provided by the Canadian Pacific Railway in the Vancouver Express, leaving Toronto every night ata 9.00 p.m. (effective January 11) for Vancouver.

Direct connections are made at Regina for Saskatoon, and at Calgary for Edmonton.

Leave Toronto 9.00 p.m.; arr. Winnipeg 10.00 a.m.; arrive Regina 11.05 p.m.; arrive Saskatoon 6.05 a.m.; arrive Calgary 4.30 p.m.; arrive Edmonton 11.10 p.m. ;arrive Vancouver 7.00 p.m.

The equipment of the Vancouver Express is of the highest standard, including dining car, tourist, standard and compartment observation sleepers.

Travelling to the West on this train makes the trip a pleasure.

Let your nearest Canadian Pacific agent supply definite information concerning tickets, reservations, etc. and Victoria, Canada's national winter resort, where summer sports may be enjoyed the year round. —d

REMOVES STAINS.

A paste of cornmeal and vinegar will remove fruit stains from the hands.

Repairing Done Here Puts "Pep" in Your Car

WE EXECUTE your Repairing here intelligently. If you specify certain repairs we do not go beyond your orders to run up a big repair bill, but we will give you a conscientious report on what work is required to put your car in ship-shape order.

And whatever work we do is done thoroughly, completely, efficiently and economically.

The best test is a trial.

GILLESPIE'S GARAGE

Phone 950 378 AYLMER ST.

LOCALS

DR. T. P. McCULLOUGH,
Eye, Ear, Nose and Throat Specialist, 166 Brock St. Phone 35?V. dtf

SOCIAL DANCING.
Studio, Conservatory of Music. Private or class lessons. 'Phone 355 or 782-J. mwf

REG. H. TURNER
"Investments Supreme"
Government, Provincial and Municipal Bonds.
Bought and Sold.
374 Hunter St. W. - 'Phone 501

RADIO.
Radio Sets built to order, altered or repaired by certificated graduate. Workmanship guaranteed. Roy White, 265 Park Street. 'Phone 1995-W. 6d-17,21,24,28,31,4-8530

I.O.D.E. ANNUAL MEETING
The monthly meeting of the 57th Regiment Chapter I.O.D.E. will be held on Thursday, January 22nd, at 3.30 p.m. in the Armouries. Nomination of officers to take place. All the members are asked to attend.

ACCOUNTS.
Your books written up and balance sheet prepared, on moderate terms, by experienced accountant and auditor. A. H. White, 265 Park Street Phone 1995W. 2d21 24 8582

NOTICE.
For sale on Market Saturday, 24th, Holstein cow, about 5 years old, out of registered stock. W. J. Hancock, Auctioneer.
2d-21-24-5305.

MEETING.
The regular monthly meeting of the Prince of Wales' Home and School Association will be held on Thursday, January 22nd, at 8 o'clock. Mr. James Dutton will be the speaker of the evening. Good programme. Silver collection.

ORANGEMEN'S NOTICE.
Members of L.O.L. No. 457 and all Orangemen of the city are asked to meet at the funeral chapel of D. Belleghem & Sons, Thursday, 2 p.m., to attend funeral of late Bro. Briggs. 1d-18-7577.

NOTICE.
A new seven passenger Hudson Sedan, balloon tires, has been added to our equipment. Prompt attention to all orders. Experienced drivers. Reasonable rates. Harold Howell Taxi Service, 273 Simcoe street. 'Phone 396.
2d-21-24-8580.

DO YOU NEED AN ACCOUNTANT?
If you want your books audited or adjusted; if not satisfied with your book-keeping system; if you want your income tax return prepared for this or other years, or want some dispute adjusted. H. K. Middleton. 'Phone 1353, office. 202 Charlotte St. dtf

READ THIS ONE
I have suffered from Kidney and Rheumatic trouble for the past ten years, and during that time I spent more than a hundred dollars for different medicines, and was unable to procure any relief.
I was beginning to lose faith in medicines and I considered my case more or less hopeless. Hearing so much about Dr. Banta's Kidney and Rheumatic Pills, I decided to give them a trial, and before I had finished one box, I felt like a different man; and am now completely rid of an ailment which had bothered me almost day and night for the past ten years.
I procured Dr. Banta's Kidney and Rheumatic Pills at Lynch's Drug Store, and when I purchased them I was told to return for my money if they did not help me. I can recommend these pills and I would willingly pay a good deal to get the relief that I did from them.
This testimonial is given at my own suggestion, and I take pleasure and I consider it my duty to recommend Dr. Banta's Pills to anyone suffering from kidney or rheumatic ailments of any description.
Dated at Peterborough this 10th day of January, 1925.
Arthur Cousens,
Smith Township.
4d- 21, 28, 4, 11-5296

HOCKEY.
Sporting Editor, Examiner:—Please settle a dispute arising out of a pool on last night's Varsity-Peterboro game. A has right score, 4-1 for Peterborough. B has 8 to 2 for Peterborough and claims that as his percentage is the same as 4-1 and the pool was to be settled by the percentage method he is entitled to half the receipts.
Fan.
There should be no necessity of an argument over this question. Common sense should tell all the interested parties that the correct scores always wins. B's percentage although the same, does not entitle him to any consideration when A has guessed the actual score.—Sporting Editor.

SET CLOCK BACK.

Privy Council Decision Meets Disapproval of Tom Moore.

OTTAWA, Jan. 21. — (Canadian Press).—"The Privy Council decision on the Industrial Disputes Act case will set the clock back at least a decade so far as the adjustment of industrial disputes are concerned by forcing labor into the position of relying on its own numerical and financial strength to secure just treatment and betterment of conditions instead of being able to rely on the justice of its claims," said Tom Moore, president of the Trades and Labor Congress of Canada in a statement issued to-day.

TOBOGGAN SLIDE OPENS TO-NIGHT

Official Time is Half Past Seven—Safe, Healthy Sport.

MAYOR OFFICIATES.

Peterborough's civic toboggan slide, at the east end of the Hunter street bridge will be officially declared open to-night at 7.30 o'clock, but that is many hours too late for the children of the district who tried out its thrills and joys this afternoon.
The slope, while perfectly safe and well protected, is sufficient to send toboggans half way across the James Stevenson park. The surface of the slide will improve with ice.
His Worship Mayor Turner, who worked so earnestly for its erection, will officitae at the opening of Peterborough's first civic toboggan slide. It is rumored that he may make a practical test.

Society

Mr. Louis Parnell, of Newcastle, spent the week-end with Peterboro and Cavan friends.
Mrs EdgarWood, Bensford, S.Monaghan, has returned after a visit with her mother, Mrs. Jean Stenton and sister Lillian of Chatham, Ont. Mrs. Wood was aaccompained by her sister, Mrs. (Dr.) McAskill, of Watertown, New York.
Miss Linda Blowers entertained a number of friends at a birthday party on Monday evening. A pleasant evening was spent in games and dancing.
Mr. H. Monoghan has returned to Toronto, after spending the week-end with his sister, Mrs. James Scott.
Mr. R. Rankin of Toronto spent the week-end in Peterboro with his friends, Mr. and Mrs. James Scott.
Mrs. Albert Heather has returned home after attending the funeral of her cousin, Mrs. Martin Sharpe, of Fenelon Falls.

NORWOOD COUNCIL NAMES OFFICIALS

Inaugural Meeting Performs Routine Duties of Year's Beginning.

NORWOOD, Jan 22—The inaugural meeting of the village council was held on Wednesday evening, with the following members present:
Reeve John Robb; Councillors Walter Bitten, E. Roy Watson, W. Basil Tucker, E. H. Scott.
Accounts.
A. P. Darling, supper and bed for stranger, $1.50. H. Goden, repairing light in town hall, 75c; Norwood H.E.P.C., hall light, $9.00; Municipal World account (3.00 and $2.69) $5.69; Norwood Register account, $40.00; W. D. Lennox, salary $21.00, 3 days' work $9.00) $30.00; W. Chamberlain, snow ploughing, $11.70.
Moved by Councillor Tucker, seconded by Councillor Scott that the accounts as read be passed and paid.—Carried.
By-law No. 506 oppointing auditors for the village for 1925 was read. Moved by Councillor Bitten, seconded by Councillor Watson that Messrs. J. E. Thompson and N. C. Porter be appointed auditors for 1925 at a salary of $10 each. The by-law passed.
By-law No .507 appointing E. C. Squire, school trustee for 1925-26 was passed.
By-law No. 508, appointing municipal officers for the year 1925 was read appointing W. H. Cuthbertson assessor for 1925 at a salary of $60; Messrs Geo. Buck, Wm. McColl and I. Oakley, fence viewers for 1925; P. M. Grover on the Library Board for 1925-26-27; Thos. Watson on the Board of Health, and E. J. Laing as secretary of the Board of Health at a salary of $5.00.
By-law 509, authorizing the Reeve and Treasurer to borrow money in Union Bank for general corporation purposes, and also for school purposes was put through its second reading and passed.
Collect Unpaid Taxes.
Moved by ouncillor Scott, seconded by Councillor Watson, that the treasurer be instructed to collect the unpaid taxes and be requested to submit a statement of same at the next regular meeting.
Moved by Councillor Scott, seconded by Councillor Bitten, that the clerk be instructed to order five copies of The Municipal World for the use of the Council.
Personal.
Mrs. R. G. Lawlor is spending a few days in Toronto.
Mr. and Mrs. Smale (nee Pearl McCrackin) spent the week-end with the latter's mother, Mrs. J. McCracken.
Mrs. J. F. Pearce was in Peterboro on Tuesday.
Mrs. Richard Ferguson of Oshawa has been visiting friends near the village.
The funeral of the late Miss Lillian Tate of Hastings took place on Monday afternoon. The deceased was well and favorably known in Norwood, having taught music here for several years. Interment was made in the Norwood Cemetery.

TO TIGHTEN BELT.
If the machine belt needs tightening, slip one or more large rubber bands over the small wheel of the machine and the belt will keep taut until repairs can be made.

REPAIRS

Our Repair Department is giving special attention to Repairs on Watches, Clocks and Jewelery.
If you have a Watch giving trouble, or the stones loose in your Rings, or other Repairs, have them put in condition now.
Your Repairs will Receive Prompt Attention.
WARNE BROS.
349 GEORGE STREET,
Diamond Hall.

RURAL HOCKEY COMES TO FORE

The Northumberland County Teams Have Good Game at Cobourg.

GULLY WON 4-3.

COBOURG, Jan. 22.—Rural hockey is coming into prominence in Northumberland County this season and one of the closest games yet played was staged at the Cobourg rink during the week between Baltimore and The Gully. At the end of the first period, The Gully had scored twice, and both teams went into the second with lots of vim and pep. The result was that neither scored.
Baltimore evened up matters in the third by scoring twice and Gully returned the tally breaking the tie before the bell sounded, by putting over another one.
Then Baltimore scored again and the game was once more tied, remaining so until the last half minute when The Gully nailed another goal, winning the game by the low margin of 4 to 3.
The line-up was as follows:
The Gully—Goal, J. Oliver; defence, H. Speer and D. Hoskin; wings, A. Hiscock and K. Haig; centre, W. A. Hoskin. Sub. H. Hiscock.
Baltimere—Goal, Stewart; defence C. Ballad and H. Mann; centre, Clifford Simes; wings, Bates and Ferguson. Subs., Buzwash and Boddy.
Referee—Murray Walsh.

ALLOW EMPLOYEES TO VIEW ECLIPSE

Stores in Hamilton Close — Some Peterborough Firms Also Generous.

HAMILTON, Jan. 21.—Following the appeal of Mayor Jutten that all employees allow their employees an opportunity to see the eclipse next Saturday mornig, all the large stores have decided not to open for business until 9.30.

IN PETERBORO.
Some firms have announced that they will permit their employees to take time off to view the eclipse. While not absolutely total here, the eclipse will be near enough totality to warrant the greatest interest being taken.
Parties have already been formed in some business places to go to Armour Hill for a view of the eclipse and of the shadow as it approaches from the west and swallows up Peterboro. Other firms have announced that they will allow the employees to view the eclipse from the flat roof of the building.

GIRLS IN DENTISTRY.

Dr. Helen Mayo Says They Must Have Large Feet.

LONDON, Jnuary 21.—Girls seeking a career, were advised to take up dentistry by Dr. Helen Mayo, successful woman dentist, lecturing here recently before the Soroptimist Club.
"One of the essentials of becoming a successful dentist," said Miss Mayo, "is to have large feet, because

SPANISH BOMBARDMENT.

Angera Tribal Forces Under Fire From Gibraltar Straits.

LONDON, Jan. 21.— (Canadian Press.)— Three Spanish warships and eight airplanes are bombarding Anjera tribal forces from the Straits of Gibraltar, off Point Alcazar and Seguer and to the east of these positions, according to News Agency dispatches received this afternoon from Tangier.

NIGHTGOWNS
An unusual nightgown is of geranium red georgette embroidered in white with insets of cream colored lace.

GAS POISONING IS BIG DANGER

Recent Deaths Bring Warning to all Citizens—Furnaces Dangerous.

SOME SYMPTOMS.

Carbon monoxide has become one of the commonest forms of gas poisoning, and in large cities the number of deaths from this usually exceeds those from any other poison. It is usually found associated with other gases resulting especially from incomplete combustion. Carbon monoxide is a colorless, tasteless, and almost odourless gas. It burns with a pale blue flame. Death results from paralysis of the respiratory apparatus.
A case occurred in Peterboro on Monday morning, when a man awoke to find the house full of gas, and he and his family suffering from headache.
There are a multitude of processes in which these carbon monoxide fumes are generated. Some of the most important of these include.
(a) Automobile exhausts.
(b) Gas-fired heaters and leaky gas fixtues.
(c) Coal furnaces.
The onset of cold weather tends to increase the number of accidents from this gas. Proper ventilation is essential wherever there is danger of this poison.

Automobile Exhausts.
Automobile owners should recognize the danger involved in running a gasoline engine in a small closed space for any considerable period. In recent tests on the exhaust of a small a automobile engine it was found it discharged approximately 25 cubic feet of gas per minute, samples of which gave an average of 6 per cent. carbon monoxide or 1 1-2 cubic feet of deadly carbon monoxide gas per minute. Larger engines will naturally give off more. A ratio of 15 parts of carbon monoxide to 10,000 parts of air is considered a dangerous concentration to be exposed to for any considerable time, and a small engine in "warming up" and giving off only 1 cubic foot of carbon monoxide per minute would contaminate the air of a garage 10 feet by 10 feet by 20 feet to the danger point in about 3 minutes.

Gas-Fired Water Heaters.
Gas-fired water heaters may become an important source of carbon monoxide in houses when they are not propely installed and maintained. They are especially dangerous because this poisonous gas is driven off when any carbonaceous flame touches the cool surface of the water vessel, so as to reduce the temperature of the flame below the ignition point of the gases. Soot moreover gradually collects on these devices, and may become incandescent thus furnishing ideal conditions for the production of carbon monoxide. These dangers may all be overcome and accidents averted by means of adequate ventilation through a proper connection from the heater, to an active flue.
Artificial gas contains carbon monoxide before burning, and may in itself create ill effects by passing from a leaky fixture or broken gas main through the soil into the cellar, and thence into the dwelling. Since it is lighter than air it tends to rise. In passing through the soil the gas may be robbed of its characteristic odour, and thus be rendered more dangerous through the difficulty of detection. All defective gas appliances should be immediately reported to the gas company.

Coal Furnaces.
Gases from stoves or furnaces contain a considerable quantity of carbon monoxide when formed by the incomplete combustion of wood or coal in closed spaces. This condition may occur in furnaces when fresh fuel is added and the draught is closed or the damper in the smoke pipe not opened enough. The danger can be removed by opening the draught and damper and allowing a free circulation of air through the furnace until the blue flame containing the carbon monoxide has disappeared. Similar dangers may result from the use of charcoal braziers or open fire places where insufficient draught is provided.

Symptoms of Poisoning.
Carbon monoxide poisoning may be either acute or chronic. The attack comes on gradually and consciousness is eventually lost. The individual feels dizzy and complains of headache, and a feeling of sleepiness, and sense of fatigue. Even though the victim may become aware of the danger he is often unable to escape because of the great loss of motor power.

WITNESS ARRESTED.

Wanted in Connection With Death of Old Man.

QUEBEC, January 21. — Canadian Press. — Information has reached Charles Lanctot, the assistant Attorney General of the Province, to-day, that Leo Courville, an important witness wanted in connection with the death of Joseph Bouchard, an elderly man, who was found shot in a log cabin at East Wakefield, Que., has been arrtsted in Sudbury.

Low Water Closes Factories.

St. Lawrence Levels Drop—Water and Power Supplies Affected.

IROQUOIS, Jan. 21 (Canadian Press).—The water level in the St. Lawrence River has dropped so low as to seriously affect the water and power supply of neighboring towns. The local newspaper has closed down for four weeks because of power shortage.

Financial News and Views

Grain and Latest Comment on Industrial Markets.

Closing Quotations on Principal Active Stocks.

CHICAGO WHEAT.
The market opened strong, one cent above yesterday's close, which brought out considerable profit-taking during the remainder of the day forcing prices down three cents from the opening.
Russia which was expected to be an exporter of wheat will be an importer this spring of about 30,000,000 bushels. Other foreign news is of a bullish nature.

NEW YORK.
Stock market very irregular, to lower. The oils as a group are holding well and promises to be the first to move when the present selling wave has been completed.

Quotations supplied by Hawley and Howland. 'Phone 186.

NEW YORK STOCKS.

	High	Low	Close
Allied Inter.	34¼	34¼	34¼
Amer. Asphalt	56¾	56¼	56¼
Baldwin Loco.	131¾	131¼	131¼
Balt. & Ohio	77½	77⅜	77⅜
Chile Copper	45⅞	45⅝	45⅝
Cosden Oil	30⅞	30½	30½
Crucible Steel	76	74¾	75½
Cal. Pet.	26⅛	26⅛	26⅛
Famous Players	94⅝	94⅝	94⅝
Coca-Cola	90	89¾	89¾
Pan-Amer. A	66¾	66½	66¾
Pan-Amer. B	65¼	64⅛	64⅝
Reading Rail.	78¾	78¾	78¾
General Elec.	310¾	308	310⅝
U. S. Rubber	42¼	41¾	41¾
Sinclair Oil	18⅝	18⅛	18⅝
South. Pacific	105¾	104	104⅜
Studebaker	43¾	42¾	43⅛
Westinghouse	76⅜	75⅛	75⅝
Amer. Wool	60	57⅝	57⅝
U. S. Steel	125¾	125	125
Rock Island	45½	45¼	45½
Union Pacific	148⅜	148¼	148⅜
Stand. Oil Calif.	62⅝	61⅞	61⅞

WINNIPEG WHEAT.
May—155⅜.
July—102¼.

WINNIPEG OATS.
May—68⅝.
July—69⅜.

CHICAGO WHEAT.
May—188⅛.
July—165⅛.
Sept.—153¼.

CHICAGO OATS.
May—61⅜.
July—62¼.

CANADIAN STOCKS.

	High	Low	Close
Abitibi	63½	63½	63½
Atlantic Sugar	20	19½	19½
Brazilian	56¼	55½	56
Brompton	30	29¼	29¼
Smelters	58¼	57¼	58¼
Indus. Alcohol	19½	19	19½

MINING STOCKS
Gold

	High	Low
Argonaut	35½	34
Baldwin	2¼	2⅛
Dome	16.10	15.85
Goldale	20	20
Hattie	2	1⅞
Hollinger Cons.	15.00	14.95
Keora	11½	11
Kirkland Lake	40½	40
Lake Shore	495	490
Preston	10	9⅛
Tough Oakes	41½	41½
Vipond	137	136
W. Hargraves	430	420

Silver.

Beaver	31	30
Castle Trethewey	74½	73
Crown Reserve	51	51
Keeley	215	212
Lorrain Cons.	16½	16¼
La Rose	20	17
McKinley	19	18
Mining Corp.	295	285
Nipissing	665	640
Peterson Lake	9¼	9⅜
Wettlaufer	11½	10

OBITUARY.

MRS. J. W. BOTTERILL.
LAKEFIELD, Jan. 21.—The death took place this morning of Caroline Payne, beloved wife of John W. Botterill, after months of suffering.
The deceased was the youngest daughter of Mr. and Mrs. Levi Payne. Survivors are her husband, one daughter, Vera, her parents, and one sister, Mrs. Arthur Jory.
She was a member of the Methodist Church, and an active worker of various other organizations.
Funeral notice will be given later.

JOHN BRIGGS.
A well-known and highly respected resident of this city, in the person of John Henry Briggs, passed away very suddenly yesterday at noon from injuries he received in an accident on Saturday night when he was knocked down by a team of horses.
The deceased was born in England 82 years ago, but has resided in this city practically all his life. He was a faithful member of Murray Street Baptist Church, and had also been a member of L.O.L. No. 457 Orange Lodge for over forty years.
He leaves to mourn his loss a sorrowing wife.
The funeral will be held Thursday afternoon at 2.30 o'clock from D. Belleghem and Sons' Funeral Chapel. Private service will be held at his late residence, 113 Brock Street, at 1.30 o'clock, Rev. Dr. Rose officiating at both services. Interment in Little Lake Cemetery.

JAMES FAIRLEY.
After a lingering illness James Fairley passed away this morning at his residence, 480 Bolivar street, in his 67th year.
He leaves to mourn his loss, his wife, three daughters, Mrs. MacKay, Thomas street, Beth, Ethel, and one son, William, at home; also one brother, William, excise officer, of Norwich, Ont.
The funeral service will be held on Friday afternoon, from the family residence to the Little Lake cemetery

DEER SLAUGHTERED.

At Least Four Thousand Are Killed in Canada Each Hunting Season.

TORONTO, Jan. 21.—(Canadian Press). — Four thousand is a conservative estimate of the number of deer killed in Ontario woods during the annual runting season. As yet, however, there is no scarcity of deer in the province, and the Department of Game and Fisheries does not see any necessity for restrictions such as limitation of shooting permits to buck deer two years old or over, as has been suggested.
Twenty sanctuaries have been set aside in the province and the latest one, opened last October, comprising about 800 square miles in the Thunder Bay District, is already overrun with game of all sorts. In addition to the sanctuaries, Ontario deer have been protected by restriction of the season and issuance of hunting licenses. In 1923, 17,877 resident deer hunters' licenses were granted, as well as 1,347 general non-resident licenses.

DIRECTOR ON TRIAL.

New Evidence in Case of Home Bank Director Wood.

TORONTO, January 21. — Canadian Press. — Major J. E. Nash, of the accounting firm of which investigated the Home Bank affairs after its failure, continued his expert evidence this morning in the trial of S. Casey Wood, the bank director.
He brought out the fact however that the Home Bank kept money on deposit in several banks in the United States, and that on the strength of these deposits President H. J. Daly borrowed moey from the United States banks.
It was also brought out that O'Connor who was secretary to Daly had borrowed up to $?,000 from the foreign department of the Home Bank. This amount he paid over to the Daly-Mitchell account and from it Daly paid it out to the American banks.
Major Nash said he saw nothing improper in transferring bank property to a holding company provided the values were fair and there was no attempt at establishing a paper profit.

G.W.V.A. EUCHRE DRIVE.

Prize Winners in Last Night's Playing Announced—Another Coming.

The regular weekly G.W.V.A. weekly euchre drive was held at the G.W.V.A. Hall last night, when an enjoyable evening was spent by those present. The prize winners were as follows:
Gentlemen—J. Peel, D. J. McGregor and J. A. Foster.
Ladies—Mrs. W. Stanley, Miss Budd and Miss Lockhart.
The next drive will be held as usual on Wednesday evening next, at the same time and the same place.

Settler Victim of Fire Follows Burned Family

COCHRANE Jan. 2.—(Canadian Press.)— Samuel Bedour, settler victim of last Friday's fire, which burned his cabin and snuffed out the lives of his wife and five children, died last night in hospital here from burns and exposure. Bedour, the only member of the family to escape from the burning building, walked over a mile barefooted in sub zero weather to the home of a neighbor.
He said he woke just in time to see the roof fall in on the bed where his wife and some of the children lay.

Phone Johnny-on-the-Spot for Coal—703

A patron of ours said the other day "A full weight ton — you said more than a shovelful." He knows that our coal is the quality, burns-freely kind and that our business is conducted on the trade-winning level.
HODGSON BROS.
COR. DALHOUSIE AND BETHUNE

LOOKED FOR TOO MUCH.

Offered $15 For Damages, Refuses and Got Nothing.

TORONTO, Jan. 21.—(Canadian Press).—Having her dress torn by a Belgian police dog, Mrs. Elizabeth Cathers sued Lawrence Day for damages, but her claim was refused by Judge Morrison. Day had offered $15 for the damage done, which the plaintiff refused. "You should have jumped at that offer, just as the dog jumped at your dress," Justice Morrison said.

IN MEMORIAM.
In loving remembrance of my dear father, Mr. Ambrose Jones, who died on the 21st of January, 1924:
Rest in peace, your pain is ended,
Sleep in peace, your cares are done,
You have gone where those who love you
Soon are coming one by one.
—Inserted By His Daughter, Mrs. Wm. Clarke.

IN MEMORIAM.
In loving remembrance of our dear grandfather, Mr. Ambrose Jones, who died on the 21st of January, 1924:
Oh how patient in his sufferings
When no hand could give him ease,
God the helper of the helpless
Saw him suffer and sent him peace.
—Inserted By His Two Grandchildren, Annie and Willie Clarke.

LATE WANT ADS.

FOR RENT — FOUR ROOMED APT. modern, heated, central. Kitchen partly furnished. Phone 1413J. 6d 23 8585

FOR SALE — OXFORD HEATER, in good condition. Cheap. Apply 489 Roger. 2d 20 8586

GRAIN FUTURES
Bought — Quoted — Sold
Continuous Wire Service to Chicago and Winnipeg Grain Markets, also New York and Toronto Stock Exchanges.
HAWLEY & HOWLAND
162 Charlotte St. Phone 186
6d—22—5285

It's a rub-a-dub-dub,
An old-fashioned tub!
Your wife is too busy
To get you your grub.
—Mr. Electro-serve.

WHEN Dore painted his famous classics illustrating Dante's inferno he left out one cruel punishment that the Old Harry never could overlook—an old - fashioned wash tub marked "for men only," which shows that Dante didn't have all the dope. Buy her an electric washing machine.
PETERBOROUGH UTILITIES COMMISSION
DO IT ELECTRICALLY
H.O. FISK, M.E.I.C. MANAGER
PHONE 1218

We will train a limited number of Young Men for selling positions in our branches, including local branch. Successful applicants will receive schooling in salesmanship. Must be satisfied with $25-$35 per week during training period. Can also use one experienced salesman as local district manager.
See Mr. Unwin at the Empress Hotel
Wednesday at 8 p. m. or Thursday at 9 a.m.

ROSE BRAND CONCERT
"TUNE IN" STATION C.F.C.A., TORONTO (400-M)
WEDNESDAY, JAN. 21ST, 1925
A Musical Program All-Star Artists
8-9.30 P.M.
CANADIAN PACKING CO., LTD.
PETERBORO

"It's Confidence That Does It"
Golden Bantam Corn
ON THE COB IN WINTER
Carl's, Large Tin 50c
These are selected ears of the finest Bantam Corn, and packed within an hour of the time they were pulled. This ensures absolutely the fresh, sweet flavor of newly-plucked ears, the same as from your own garden.
The same Carl Brand Bantam Corn, packed under the same conditions, off the cob; 2 lb tin 30c
PORTER S. WHITE CO.
Phones 1960-1961 334 George Street

NEXT MONDAY EVENING AN ORGAN AND VOCAL RECITAL WILL BE GIVEN BY MRS. DOROTHY ALLAN PARK, SOPRANO, AND MR. CHARLES PEAKER, ORGANIST, IN KNOX CHURCH. THESE TWO FINELY-EQUIPPED ARTISTS WILL PRESENT A GROUP OF WORKS OF THE VERY FIRST RANK, NOT OFTEN HEARD ON ONE PROGRAMME.
3d21 5302

WOOD
Dry, piled inside under cover
HARDWOOD SLABS
Cut Stove Length, ½ Cord $6.50
HEMLOCK SLABS
Cut Stove Length, ½ Cord $4.50
WOODWORK of all kinds Doors Trim, etc.
THE CANADIAN ALADDIN COMPANY
Phone 952 Evening 1522f

DR. GOODWIN
Chiropractor
PALMER GRADUATE
166-168 Barrie Building.
Lady Attendant 'Phone 431
Hours: 10-12 a.m., 2-4 and 7-8 p.m.
Office Closed Tuesday evenings, and Thursday afternoon and evening.

FOWLER'S
FOR
BETTER EYESIGHT
If your Eyes need any assistance let's talk it over.
A. A. FOWLER
Phm.B., Eye Specialist,
Ground Floor- - - -373 George Street.

COAL - COKE - WOOD
12 in Dry Tamarac, $4.75 ½ cord
12 in. Dry Wood and Slabs, mixed $3.75; 12 inch Maple and Beech, $6.50 half cord.
H. H. DINSDALE
Phone 153. All Kinds of Coal.

WE SERVE POLITELY AND IN A MODERN MANNER

BELLEGHEM'S FUNERAL SERVICE PHONE 85 AMBULANCE

"The Silent Watcher"
Produced by the man who made "The Sea Hawk"
CAPITOL

The Evening Examiner

PROBABILITIES.
Strong north-westerly winds; fair; becoming much colder. Friday—Fair and decidedly cold.

VOL. LVI., No. 18 PETERBOROUGH, THURSDAY, JANUARY 22, 1925 PRICE THREE CENTS

CONSERVATIVE WOMEN'S RALLY THRONGS WAR VETERANS' HALL WITH TWO BIG ORGANIZATIONS

Mrs. Howard Fallis Presides at Unique Quasi Political Function Originated and Planned by Ladies in Her Association—Excellently Varied Programme.

MAYOR TURNER WELCOMED VISITORS TO CITY.

Tenets of Conservatism Are Staunchly Upheld and Gracefully Expounded by President V. J. McElderry of the Men's Association—W. H. Bradburn Lauds Ontario's Wealth.

What was advertised as an "At Home," under the direction of President Mrs. Howard Fallis and the members of the Women's Conservative Association last night, resolved itself into a splendid rally of Conservative forces in tne city. The large hall of the G.W.V.A. was filled to capacity, and the enthusiasm was unbounded, speakers being halted time and again while gusts of applause swept the audience. Refreshments, dancing, cards, and music took second place to the addresses, which were full of optimism and confidence. And from first to last the affair was originated, organized and carried out by the Women's Association with a swing and decorum that set it apart from the usual run of party or society gatherings.

The good feeling that exists between the Men's and the Women's Conservative Associations was evidenced by the presence on the platform of V. J. McElderry, president of the Men's Association, and by the presentation to Mrs. Fallis on behalf of the men's organization, by Roland Denne, of a beautiful bouquet of American Beauty roses.

There were associated with Mrs. Fallis; the first vice-president, Mrs. S. T. Medd; the second vice-president, Mrs. Millar; the third vice-president, Miss Morgan; the secretary, Mrs. Roland Denne, and the treasurer, Mrs. Evans.

Conservative Addresses.

While there were the attacks on opponents that mark political gatherings everywhere, the addresses last night were mainly constructive and often prophetic. Mayor J. J. Turner, expressing a welcome to the visitors; Mr. McElderry telling the aims of the Conservative party; Mrs. Fallis extolling Sir John A. MacDonald; Mr. Bradburn portraying the wonders of Ontario's natural wealth, and Mr. Denne presenting roses with the wishes of his association, all spoke in the utmost good nature that often bubbled over in laughter as the audience caught an apt phrase or a humorous characterization.

The quiet earnestness of Mrs. Fallis' manner impressed her words on her hearers, and probably her address will be the longest remembered. A woman speaker, she remarked, is still something of a novelty, and she feared the Women's Association was "trotting her forward as an exhibit."

Mayor J. J. Turner.

Mayor Turner remarked on the comprehensiveness of the programme; it would take in all the likes and dislikes of everyone present. This reminded him ,he said, of the comprehensiveness of the national policy under which the Dominion of Canada flourished so many years. "That is what you have in your minds; a complete scheme that will be of benefit to the whole dominion."

His Worship, disavowing any political stimulus to his presence, referred to his welcome to Premier King, and extended the some courtesy to the representatives present last night from Lakefield, Otonabee, Monaghan, Smith and Harvey. He congratulated those in charge of the affair, commenting on the shame he sometimes felt in the small audiences that turned out to welcome visiting celebrities, and expressing pleasure in the large audience that showed its appreciation of the hospitality of the Conservative Women's Association. Women have a great part to play in the government of the country, and there is no reason why sisters, mothers and wives should not lay hold on the vital affairs of the nation of which they are part and parcel. "It is very fitting," the Mayor said, "that the ladies have seen fit to think for themselves and take an active interest in municipal, provincial and federal affairs. They are helping in the municipality. Their organizations make the city better. It is a fine thing that they should aspire to office, for on the Board of Education we have an estimable woman who has done and is continuing to do splendid work in the public service. Women are a strength in the land, and the country is better for their service."

Mrs. Fallis, in thanking the Mayor for his presence, remarked that while his reasons as he had enunciated them might be very good, nothing could convince her but that he was there because he was a real good Tory at heart, and couldn't stay away.

V. J. McElderry.

As President of the Men's Liberal-Conservative Association of West Peterborough, V. J. McElderry brought greetings to the Women's Association, and assured the members that the men are behind them in all their activities. The ballot had been practically thrust upon the women of Ontario, since there was no great demand for it in this province. "It is splendid," he said, "to see how they have accepted it and assumed the duties the franchise entails. They took to it in a way as though they had been used to it for generations. The Conservative women have a more true conception of politics, I believe, than any other."

In an extraordinarily inspiring presentation of the principles of Conservatism, Mr. McElderry prefaced his exposition by remarking that politics have resolved themselves into a question of tariff. "The object of Conservatism," he declared, "is to build up progress and establish a strong industrial country, not to grasp at every nostrum suggested. The Conservative policy has more than once saved a nation from annihilation when in similar circumstances to ours. We are a thinly-populated country beside a large prosperous nation. We are confronted with the humiliating spectacle of people being obliged to go abroad and seek employment on alien shores. The object of the Conservatives is to do away with this and bring independence to the people. It is not a policy of aggrandizement, but a policy of prosperity and success for all the people in the country, and without this measure of material prosperity, the country cannot have the political prosperity that is so much desired."

The aim of the Conservative party, Mr. McElderry pointed out, is to consolidate the resources of the country and provide employment for its sons and daughters and for the proper modicum of immigration to which the vast natural resources of the country naturally entitle it. These natural resources are now going to the United States for manufacture, and it is the duty of Canadians to see that they are fully manufactured here, and not dissipated. "If we are able to utilize these wonderful natural resources which are our heritage—if we can develop and complete them in our midst—we will build up a prosperous and successful community. If we are able to supply work to all our people, we will give to our agriculturists—the backbone of the country—the best market they can obtain; a home market. At this moment the market is badly needed, because the next nearest market has been practically shut off by the Fordney and other tariffs."

Mr. McElderry expressed indignation in the exporting in bond of vast quantities of Canadian A1 wheat, to be exported from United States as flour. This should be made into flour in Canada, he declared. "A prosperous, forward-looking and advancing country is the aim of the Conservative party."

Mrs. Howard Fallis.

When Premier King visited Toronto, Mrs. Fallis said, there was seen with him in the seats of the mighty, Charles Hanna, lately elected in West Hastings by-election. "At every banquet and dinner, he has had the seat of honor. The Liberal party must have adopted Mr. Hanna as a sort of mascot. They probably think that since he brought them good luck at West Hastings he will bring it right along."

A new note had been struck, the speaker said, when it was indicated that Mr. Hanna wished to have his name handed down with Shakespeare's, and had written thirty stanzas which he presented to a Belleville debating society. She quoted the verses:

"At Pete's point they've been fishing
For many weeks and days,
As they've only four fish
They hardly think it pays."

The second stanza, Mrs. Fallis opined, should be framed by the City Council and hung in the council chamber:

"Now our Citiy Council
I'd like to say a word,
Of all the Councils I have known
This one is sure a bird."

In the last stanza the Club members are exhorted:

"Now don't sit round the club house
And of the Council chew,
Let all get out behind them
And see what we can do."

"Do you wonder that we had no show against Mr. Hanna in Belleville" asked Mrs. Fallis.

The Premier's Attitude.

The attitude adopted by Premier King in his speech at Massey Hall was censured by the President of the Women's Association, who berated him for calling the Progressives to unite with him in annihilating the Conservative party. "That is not

(Continued on page 3.)

ROBIN AT WATFORD.

Injured Bird Attacked by Sparrows—First of the Year.

WATFORD, Ont., Jan. 22. —The first robin of the year was not only seen but has been captured in this village this morning. The feathered beauty had injured one of its wings in some manner and was being attacked by a number of sparrows near the public library at the corner of Main and Erie Streets when it was seen and rescued by Manager Cook, of the Edwards Bros., Butcher shop. Mr. Cook took the injured bird into the store to care for it and the robin is hopping about quite tame and contented in the room at the rear of the store.

FRENCH WOUNDS OF WAR PLACED IN DEBT SCALES

Credit Suggested for Eleven Billion Days of Mobilization at Five Francs a Day.

ON DOLLAR BASIS.

French Deputy Asks for the Good Will of World in Debt Settlement.

PARIS, Jan. 22. —Canadian Press. —In the debate yesterday in the Chamber of Deputies on foreign affairs the communist member, Cachin ,aserted that the Geneva protocol was dead, but his statement was sharply resented by Premier Herriot. Why anyone should attempt to discredit the sincerest effort for peace ever made by the democracy of France was something that he was unable to understand, he said. The Geneva protocol, he added, had the entire support of the people of the country.

Discussing Debt Settlement.

Deputy Marin, discussing debt settlement for bearing the brunt of the early years of the war; that Britain and the United States who are responsible for France's war costs not included in the Versailles treaty, cannot now ask France to pay their own war expenses and that Britain especially entered the war to protect her own interests as she would have done under direct and immediate menace had the Germans reached Dunkirk, Calais and Boulogne.

"We have heard much about a businessmen's settlement of war debts," M. Marin said. "If we were forced to treat on that basis we might ask that some credit be allowed us for eleven billion days of mobilization at five franc per day; we might ask what is the cash value represented by France holding 1915 kilometres of trenches during 1915 while Britain was looking after 40 and the Belgians 18 kilometrees; also what would be the price of 1,425,000 lives lost.

Dollar Domination.

"The dollar has become the king of the financial world. Never has a country in the history of the world enjoyed such financial and moral power as the United States does now They cannot demand from a country bled unco death, a policy of compensation. It must not come to pass that financial domination will be made the instrument of political domination."

Premier Herriot, in complimenting M. Marin on his speech, said that "France has the right to evoke the memory of her wounds in order to ask the goodwill of men throughout the entire world to assist her now."

The sitting was closed with a speech by M. Cachin, leader of the Communists who denounced the London agreement and the Geneva protocol as eutopian. M. Cachin spoke for an hour and a half. The protocol, he described as a failure, which neither the United States nor Great Britain would take into consideration.

Premier Herriot interrupted the speaker, expressing wonder that a deputy claiming to represent the masses should discredit "the sincerest and most vigorous effort for peace the French Democracy had ever made."

Blames Capitalists.

M. Cachin blamed "the capitalist regime" for the existing threats of war. He said the Dawes plan was costing the German worker dear, without affecting the evacuation of Germany. He feared the Dawes plan would be extended to France, delivering France to United States finance, as the Reich "has already been delivered," or, rather to the lowest international finance.

He dealt lengthily with the recent troubles in Georgia which he described as an attempt by the Mersheviks to rise against the Georgian Bolsheviks.

At one moment the Socialists and Communists were wrangling so that it seemed as if a collision were coming, but Vice President Bouisson, turning to the Communists, called out:—"There are four of you, and you make enough row for forty."

Russian Debts.

M. Cachin discussed the question of Russian debts to France, declaring that the banks and those who issued loans ought to refund the full amount, which was more than one billion francs.

"It is no more just to demand poverty stricken Russian to repay that money," he exclaimed, "than for Great Britain and the United States to ask us to repay the 130,000,000,000 they advanced to us."

He thought that some arrangement might be reached favoring the small holders of Russian loans. He considered that Soviet Russia would be justified in asking compensation for the billion France had advanced to foment civil war in Russia, Poland and France, he asserted, had united on a secret treaty. This M. Herriot indignantly denied, but M. Cachin repeated his affirmation.

OPIUM SESSIONS GIVEN HOIST TO PREVENT CRASH

Conference at Geneva Adjourned Until Saturday With Delegates at Loggerheads.

NOT ENCOURAGING

Lord Cecil Repudiates American Accusation of Pecuniary Interest in the Traffic.

GENEVA, Jan. 22.— (Canadian Press).—Despite French and Swedish efforts at Mediation the International Opium conference adjourned yesterday until Saturday in anything but a conciliatory mood with many of the delegates still pessimistic as to the outcome. Stephen G. Porter, head of the United States delegation described the situation last night as "distinctly discouraging."

The recess of the plenary sessions was taken until Saturday on motion of Sweden, backed by the other Scandinavian countries. It was taken in order to find a means for elucidating and co-ordinating the proposals, declarations and suggestions before the conference on the question of the suppression of opium smoking in the Far East which has become the pivotal problem and may eventually cause the collapse of the conference.

Seek A Compromise.

President Zahle said last night that although he would strive through conciliatory initiatives to bring about a solution for the opium smoking question satisfactory to the United States delegation and those delegates which opposed their position, the best he really expected to accomplish was the introduction of a resolution at Saturday's meeting for the appointment of a joint committee representing the first and the present opium conferences. Such a committee, Dr. Zahle explained, could study the various suggestions offered and seek a compromise formula and urge the first opium conference to adopt this.

Dr. Zahle gave it as his opinion that the question of opium smoking belonged solely to the first opium conference, which was confined to the powers having colonies in the Far East, and expressed the view as president of the present more general conference that Mr. Porter's motion for a review of the first conference would require the unanimous approval of the delegates.

Interests in East.

Unanimity seems out of the question, for the reason that all the countries having possessions where opium is moked would undoubtedly vote again Mr. Porter's motion.

The entire day was given over to attempts to save the conference from a crash. It began with a spirited repudiation by Lord Cecil of Chelmwood, head of the British delegation, of Mr. Porter's accusation that financial considerations entered into the powers' reluctance to end opium smoking within a fixed period. It continued with a brilliant oration by M. Daladier the youthful French colonial minister.

WE KNOW

That a Word to the Wise Is Sufficient.

The first four days of our genuine anniversary sale of men's clothing and furnishings have fully demonstrated that a word to the wise is sufficient, for the response to our first sale announcement has been record-breakingly generous. Men and young men who dress well and demand stylish coats, suits, hats and other wear, all in the super-quality class, have expressed their surprise and pleasure at the extraordinarily wonderful values we are offering daily. In fact, such big savings as this sale affords to those who are taking advantage of our need to unload are rolling up for us one of the greatest selling seasons in our history.

Our business policy only permits of one sale each year, and when marking down prices for that event profits are lost sight of in our determination to effect a substantial clearance.

This anniversary celebration of ours started last Saturday and will continue until the end of the month. Again we say "A Word to the Wise is Sufficient" when we place on sale for Saturday only our stock of winter overcoats at HALF PRICE. See advertisement to-morrow.

IRWIN'S MEN'S WEAR,
337 George Street.
(Adv.)

"WICKEDEST EYES IN WORLD"

This is the wickedest pair of eyes in all the world. At least Eric von Stroheim, film director, thinks so. They're owned by Anielka Elter, who's just arrived in Hollywood from Poland.

POLICE DETAIN SLAYER'S CHUM

Mission Workers Write Flapper Prisoner to "Save Herself from Hell."

CAN'T READ BIBLE.

SAN FRANCISCO, Jan. 22.—Two girls, aged sixteen, and a youth, all admitting they attended a gay party at the home of David Stein and there met Dorothy Ellingson on the night of the day she slew her mother, were detained by police yesterday to be questioned later.

The girls are Catherine Messman and Thelma Vollberg, and the boy is Emil Kreuter, a jazz band drummer.

Kreuter told the officers of the Stein home entertainment, where Dorothy, a few hours after she shot her mother, was regarded as the "life of the party." He said:

"I gave my entire attention to Dot that night and before the evening was over we became very friendly."

Letters Flood Her Cell.

Dorothy, her rust-colored bob matching her suit—almost the same color—cried less and appeared to be happier as she surveyed stacks of mail sent to her from all parts of the country and gifts of Bibles, prayer books, fruits and flowers.

A steady stream of letters and messages of friendship reached the girl prisoner.

One church and several mission workers' societies were among those writing to Dorothy. They urged her to take up religion and "save herself from Hell."

The girl said frankly:

"I tried to reach the Bible to-day, but I just can't."

Dorothy insisted that she has nothing in common with Nathan Leopold, Jr., and Richard Loeb, the youths who killed for "a thrill." She said:

"I should say not—my case is not like that of Leopold and Loeb, and I would not have Clarence Darrow for my attorney on a bet. If they are thinking of getting Darrow for me they better stop right now. I won't have him at all."

I think it all started when I was fourteen years old and used to play hookey from school and loved to think that I was fooling the teachers.

Pitfalls All About.

I started to tell fibs about school and where I had been. I thought it was smart to make up all kinds of stories. I think that's when I started on the wrong path. That was the beginning, and then afterward came the jazz cafes.

They don't care who you are or what you are. All they want is a little gay life and they'll pay for your dinner and you can dance all night and go out to the beach and see life anyway you want to, but, of course, they expect you to be a "good fellow," as they call it.

They expect you to drink and to drink just as much as they want you to drink. Oh, yes, they can always get the booze. That's easy, and you have to drink your share of it or they'll call you a "dead one" and never ask you to go stepping with them again.

No Line Drawn.

And you can't draw the line at anything—not with men like that. They're paying your way and they expect you to do your part, too.

By this time I began to think it was foolish to work.

Why work? Why not let the men work and give him a good time?

When I met a man that I particularly liked or one that would take me on the kind of parties I enjoyed I put his name down and sometimes I put down the name of a man who never took me anywhere at all.

I just looked at him and met him and thought he was the sort of person I might like, so I put his name down so that I might call him

(Continued on page 4.)

PUBLIC HIT BY PRIVY COUNCIL

Invalidating of Lemieux Act Governing Industrial Disputes Sets Clock Back.

LABOR OPINION.

LONDON, January 22. — The official interpretation here of the judgment given Tuesday by the judicial committee of the privy council allowing the appeal of the Toronto Hydro Electric Commission against the decision of the Ontario appellate court, which upheld the validity of the Lemieux act, is that the privy council decision renders the Lemieux act invalid altogether as being ultra vires of the Dominion parliament.

The privy council judgment maintains that the Dominion parliament was justified in instituting such legislation only in case of a natonal emergency.

Tom Moore's Comment.

MONTREAL, Jan. 22. — "If the decision of the Privy council means the total abolition of the industrial disputes act, it will set the clock back for at least a decade as far as progress in dealing with industrial disputes is concerned."

This is the comment of Tom Moore, president of the Trades and Labor Congress of Canada, on the decision of the Privy Council that the industrial disputes act is beyond the power of the Dominion government.

Mr. Moore said that the decision of the Privy council "will no doubt be welcome to the small minority known as the left wing in the labor movement." It will give the communists and others, he said, a full opportunity of developing their propaganda of class conflict, removing, as it does, the restraint on the calling of sudden strikes in certain vital "key industries."

Employers and the public, he warned, stand more to lose by the abolition of the act than does labor. Furthermore, organized labor will be forced back to a fuller reliance on its physical and financial strength to obtain justice and better conditions instead of depending on the force and justice of their arguments.

Finally, he declared that the decision should cause the government to consider the necessity of seeking some changes in the British North American Act, to give the Dominion government the power to deal with such matters in the same way as the Australian and the South African governments have.

The Broad Effect.

OTTAWA, January 22. — That the Privy council judgment with respect to the constitutionality of the Lemieux act, will have a far-reaching effect in respect to federal jurisdiction generally, is the opinion of members of the government here, who have pursued the text.

So far as the Department of Labor is concerned it is admitted that the findings of the learned judges entirely upset the entire machinery by which for the past eighteen years industrial disputes have been arbitrated and settled. There still remains on the statute books a conciliation act but the opinion here is that the very objections raised by the Privy council against the Lemieux act will render the conciliation act unworkable and ineffective. The only alternative now would appear to be the creation of provincial acts, and in that connection complete uniformity is regarded as impossible. Such acts moreover could not easily be applied to interprovincial corporations and their workers.

"It is to be deeply regretted," said Hon. James Murdock, "that after employers and employed had through the workings of the act attained to a broader and fairer view of their relations the act should be upset. I

(Continued on Page 3.)

MONTREAL ALDERMAN BLAMED IN LAXITY IN POLICE DEPARTMENT

Arrogated to Himself Control of Police for Purposes of Patronage.

FAILED IN DUTY

Lawyer Calls Upon Judge to Censure Brodeur—Urges Complete Reforms.

MONTREAL, Jan. 22.—(Canadian Press).—That Alderman J. A. A. Brodeur, Chairman of the Executive Committee, had violated the terms of the city charter in refraining from naming a director of public safety, had arrogated the post to himself so as to corral power and patronage, and had become "the omnipotent, the man with the power of a Czar," was the declaration of J. P. Lanctot, K.C., in closing his argument for the petitioners at the Montreal police probe here yesterday afternoon before Mr. Justice Coderre.

"Spiritual Director of the Chief of Police", counsel dubbed the chairman, at the same time declaring that the executive committee head failed in its duty. Mr. Lanctot said he found Ald. Brodeur guilty of bad administration of the police department, and asked Mr. Justice Coderre to censure him.

Flouted the Council.

With "his" majority on the committee, Mr. Lanctot held, Alderman Brodeur had flouted the City Council itself in neglecting to take action and report back to the aldermen on the suggestions for police reorganization made by a special aldermanic committee. And counsel also thought that the committee majority had done wrong in not suspending Chief Belanger after Mr. Justice Coderre had drawn the authorities' attention to the evidence given at the probe by the police chief himself.

Mr. Lanctot suggested that the population of Montreal should adopt as its motto "complete reforms in the police or civic elections in April next." Application to the legislature to turn the present administration out of power was the remaining if the City Council did not adopt Mr. Justice Coderre's report and make changes.

Chief's Approval.

Before the probe, Mr. Brodeur had declared to all and sundry that everything was well with the police. He had arranged a little aldermanic inquiry, and had had the chief of police declare that all was well.

"As soon as the judicial enquete was accorded," added Mr. Lanctot, "we saw in the newspapers an opinion of the legal adviser of the City of Montreal, Mr. St. Pierre, to the effect that witnesses would not be immune; that might well have had the effect of imparting fear to witnesses courageous enough to want to come in the witness box before the judicial investigation.

OTTAWA ASSIZE JUDGE SET UP SPEED RECORD

Long Docket Disposed of in Twenty Hours.

OTTAWA, Jan. 22. —One of the fastest assize sittings on record in local court annuals was established yesterday at the Court House when Mr. Justice Logie the presiding judge brought to an end the winter asize list which opened on Monday afternoon. There were eight jury actions and four non-jury actions set down on the list as well as the murder trial of John Buchannan Pirie.

Of the dozen civil actions only six came to trial. Two cases were settled out of court, four were put over to the next court and three were dismissed. In all the court took only about twenty court hours to clear up the civil list and dispose of the murder trial.

SEEK TO HALT POWER INQUIRY BY THE COUNCIL

Campbell Flour Mills Take Action at Osgoode Hall To-day.

DENY AUTHORITY.

Plaintiffs Urge That Inquiry is Not in the Public Interest.

TORONTO, Jan. 22 — (Canadian Press)—Campbell Flour Mills Ltd., of Toronto, are plaintiffs in an action at Osgoode Hall in which they seek an injunction restraining Judge Huycke and the City of Peterboro from proceeding in an investigation directed by the city council. A declaration of the court is asked to the effect that a resolution passed on December 9th requiring Judge Huycke to enquire into the failure of the Public Utilities Commission to charge the plaintiff company for electricity used in its Peterboro mill from March, 1919, to December, 1921, is beyond the power of the council and not within section 248 of the Municipal Act under which it was ordered.

The company further asks a declaration that the defendants are precluded from making an investigation by the findings of the public utilities commission, who investigated at the request of the City of Peterboro and reported in favor of the company.

It is urged that the enquiry is not in the public interest, but at the instigation of a competitor, a member of the council, who wants to obtain possession of facts concerning the private business of the company. An order is asked to set aside a writ which requires David Holland, manager of the company, to produce certain books.

POISON GAS IS VITAL WEAPON

Next War Will be Fought With Deadly Chemicals.

BERLIN, Jan. 20.—The war of the future will be chiefly a gas war, in the opinion of Dr. R. Hanslian and R. Bergendorff, who have just published a scientific treatise on "The Chemical War."

Military strategisst must, in the opinion of these two chemists, reckon with gas as "a vital weapon put into the hands of the nation most highly developed in science and technology. Consequently it will confer world importance, or even world power, only on the nation which shows supreme capacity in this field."

According to these authors, the war of the future will be a combination of air and gas fighting supported by gas-carrying tank squadrons which will range over wide areas. The civil population will suffer quite as much as will the military forces.

BROCK STREET RINK.

SKATING TO-NIGHT—BAND. FINE ICE. PROBABILITIES ARE FOR MUCH COLDER WEATHER TO-NIGHT AND DECIDEDLY COLDER TO-MORROW. GOOD ICE FOR HOCKEY MATCH.

GRAND CARNIVAL IN KEENE.

THE KEENE CURLING AND SKATING RINK COMPANY ARE HOLDING A CARNIVAL IN KEENE, ON FRIDAY, JANUARY 23RD, WHEN LIBERAL PRIZES WILL BE AVAILABLE FOR DIFFERENT COSTUMES. EVERYBODY WELCOME. ROBERT NELSON, PRESIDENT, W. A. NELSON, SECRETARY.

3d20 5299

WOOD PAID LOAN.

Home Bank Director Borrowed $3,000 and Wiped It Off.

TORONTO, Jan. 22.—(Canadian Press).—Major A. E. Nash of the accounting firm which investigated the affairs of the Home Bank after its failure testified at the trial of S. Casey Wood, Home Bank director yesterday afternoon, that the only personal loan the accused had made from the bank was $3000. This loan was made before he became a director and was reduced to $2000 the first year he was on the board and subsequently wiped off altogether. The interest on the loan was always paid promptly witness said.

The only loan made to a company in which the accused was interested was to the Mercantile Securities Company. This loan was also paid off. Major Nash said that when the Bank took over the Canadian Debenture corporation, a Daly company, that the liabilities exceeded the assets by $40,000. To look after this debt Daly borrowed $40,000 from the Toronto branch and paid it to head office. Major Nash said he had sought an explanation of this before Mr. Daly died but was unable to get solution of this method of financing.

ACCOUNTANT RESIGNS.

Kingston Penitentiary Official Retires Because of Ill Health.

KINGSTON, Jan. 22. —Mr. T. D. Minnes, accountant at the Portsmouth Penitentiary for the past 12 years, tendered his resignation yesterday to Warden Ponsford, which resignationis being forwarded to the Department of Justice. Mr. Minnes in resigning, stated that ill health, and advancing years, prompt him to take the step.

Mark Street Rink
TO-NIGHT
Melody Concert Band.
Best Ice In the City

REAL ESTATE BARGAINS

100-Acre Farm in Smith; good buildings. Would exchange for 50 acres close to city.
$3,500—Bargain in a Brick House; South.
Snap in a Cottage on Simcoe Street.
Good Bargain in a home on King Street.
Farms in all parts for Sale.
Good Houses to Rent.

W. H. TAYLOR
Real Estate and Insurance
163 HUNTER ST. W. 'Phone 1462

BOARDERS WANTED

BOARDERS WANTED — LADY Boarders, with private family, convenient to Normal school and Auburn Mills. Apply 121 Smith street. 3d 20 8571

WORK WANTED

WORK WANTED BY MARRIED MAN 381 Water street. 3d 20 8575

WANTED — RAGS, BONES, OLD stoves, copper, brass, zinc, rubber, auto tires, wood ashes. Will send a man and clean your cellar or ash house ,free of charge. Address Stevens, 364 Mark street, or 'phone 2083. 26d 2066

NOTICE

NOTICE—HENRY BROS., CARPENTERS and builders. Estimates given on new and repair work. Hardwood flooring a specialty. 'Phones 1024 or 2009W. 148 Murray street.

WILL THE PERSON WHO IS HARbouring a Yellow Persian Cat. Please let loose or return to 4 Cottesmore avenue, off High street. 3d 19 8567

BARRISTERS AND SOLICITORS

J. W. REID—Barrister, Solicitor, etc. Successor to A. E. Dixon. 397 1-2 George street. 'Phone 620.

GORDON & O'BRIEN — Barristers, Solicitors, Notaries. Money to loan on easy terms. Special attention to Patents and Trade Marks. Phone 219. G. N. Gordon, K.C., M.P., J. A. O'Brien.

J. T. MEDD—Barrister, Solicitor, Notary. Office over the Dominion Bank, corner of George and Simcoe streets. Telephone No. 22. Private funds to loan at current rates upon easy terms.

PECK KERR & McELDERRY, Barristers, Solicitors and Notaries. Office, Water street, Peterboro. Money to loan at the lowest current rates of interest on easy terms of payment. E. A. Peck, F.D. Kerr, V. J. McElderry.

O'CONNELL & CORKERY—Barristers, Solicitors and Notaries. Money to loan at the lowest current rates of interest. Daniel O'Connell, John R. Corkery, Hunter street, two doors west of the Post Office.

DUMBLE & JOHNSTON—Barristers, Solicitors, etc. Office, over the Toronto Savings and Loan Company, George Street. D. W. Dumble, K.C., W. Johnson.

HALL & HALL—Barrister, Solicitors and Notaries Public. Hunter street, Peterborough next to St. John's Church. Money to loan at the lowest rates of interest. E. H. D. Hall. Basil D. Hall.

MOORE & WEARING—Barristers and Solicitors, 403 Water street, opposite the Post Office. Money to loan at the lowest current rates of interest. Jos. Wearing, M.A.

R. R. HALL—Barrister, Solicitor, etc. Peterboro, Ont. Office, corner of Hunter and Water streets, over the Canadian Bank of Commerce. Trust Funds to loan on easy terms of payment.

JAMES FORDYCE STRICKLAND—Barrister, Solicitor, Notary Public. Peterboro. Phone 191. Money to loan. 375 Water street.

WILFRID F. HUYCKE, Barrister, Solicitor, Notary Public. 395 Water street. Telephone 239.

OSTEOPATHY.

DR. WILL A. SETTLE—Osteopathic Physician Office in Crown Apartments, 124 Hunter street. Corner Water and Hunter streets. 'Phone 649. Office Hours. 9 to 11 a.m. 2 to 5 p.m. and 7 to 9 p.m.

MEDICAL.

DR. BUCHANAN, F.R.C.S., Edinburgh M.R.C.S., Eng., L.R.C.P., London. Eye, Ear, Nose and Throat Specialist. Hours 9-11, 2-4 p.m., and 7-8 p.m. 'Phone 510. Office, corner Water and Murray streets.

DR. C. C. CRAGG— Eye, Ear, Nose and Throat Specialist. Office 295 Charlotte street, formerly occupied by Dr. Neal. Hours—9-11 a.m., 2-4 p.m., 7-8.30 p.m. Telephone: House 980J. Office 2185.

DR. C. B. WAITE. M.D. C.M.
POST GRADUATE LONDON, ENG.
300 CHARLOTTE STREET
Special Attention Heart and Lungs 'Phone 244.

MONEY TO LOAN.

We have funds to loan on Real Estate Security at the lowest rates. GORDON & O'BRIEN. 'Phone 219.

TEAMING AND CARTING

WANTED — MOTOR CARTING, ALL kinds, long or short hauling. Beatty Bros. 'Phone 6169-991r2.

AUTOS FOR SALE

FOR SALE— FOUR DOOR SEDAN. No reasonable offer refused. Apply to 100 Stewart street, between 5-7 p.m. 3d 19 8574

HOUSES, REAL ESTATE

FOR SALE — NEW HOUSE ON Monaghan Road, centre hall plan; oak floors throughout. Moderate price. Terms to suit purchaser. Apply 437 George street. dtf

WANTED

TO RENT— HOUSE ON RUBIDGE street. Bungalow, with garden and fruit trees, garage. Phone 1232J. 6d 22 8566

WANTED — AUTO, GOOD CONDITION; country use; reasonable. Box 8594, Examiner. 3d-21-8594

WANTED — POULTRY OF ALL kinds. We are frequently told ours is the best market in Toronto, for good chickens. Prices mailed. Wallers, Spadina, Toronto. 42d 41 6943

WANTED—LIVE POULTRY AND Rabbits wanted. Highest cash price paid for any quantity. We will call. A. Atkins, No. 189 Charlotte street. Phone 771. 26d 180 5016

BUSINESS CHANCES

YOUR CHANCE! WELL ESTABLISHed cash business and property for sale, good residential section of city. Apply 293 Dalhousie street. 7d-20-8509

FOR SALE.

FOR SALE—ONE HUNDRED. Quarts of clean, good quality milk (delivered).Herd T. B. tested and under Government supervision. Phone 522 Ring 4. 6d 22 8563

FOR SALE—ONE GARLAND RANGE with Reservoir, $9.00; 1 Happy Thought Range with Reservoir, $15.00; 6 Quarter-cut Oak Dining-Chairs, $24.00; Gas Ranges, Heaters, and all kinds of Household Furniture. 384 Water Street, 'phone 567. M. S. Donoghue. 3d-21-8595

FOR SALE—TWO CARS OF BEECH and Maple, free from limbwood, $10.50 per cord delivered. Come and inspect wood. Opposite R. C. Braund's store, C. P. R. tracks. 'Phone 2097F. 6d-24-5270

FOR SALE — SET OF CURLING Stones, almost good as new. Phone 415W. 3d 19 8556

FOR SALE — OXFORD HEATER, in good condition. Cheap. Apply 489 Roger. 3d 20 8586

FOR SALE — SPRATT'S DOG AND Puppy Biscuits, 2 lb 35c. Boyle's Cash and Carry. 3d 20 22 24 5281

FOR SALE — HEATER, IN GOOD condition. Apply 114 Robinson street 3d 19 8554

FOR SALE— RED STAR WASHER and wringer. This week $20. Apply 21 Braidwood avenue. 3d 20 5295

FOR SALE— FIRESIDE HEATER, with oven, Pandoro range and other articles. Apply 276 Thomas Street, or phone 1851W. 3d 19 8565

FOR SALE — LADIES' MARMOT Coat, size 38, in good repair; also, Coal Oil Heater. Phone 1546W. 3d 19 8557

FOR SALE — BRANSTON DE LUXE Violet Ray Machine. Worth 100.00. Would take $50 cash as party is leaving city, also Hoover Vacuum Cleaner. Phone 2026J. 3d 20 8581

FOR SALE— TWO COOK STOVES, Heaters, Refrigerators, Chairs and other articles. To be sold or will sell everything in the store and give lease. Fontain's Second Hand Shop, 217 Hunter St. 3d 20 8569

FOR SALE—THREE PIECE PARLOR Suite, rosewood, good as new; Baby carriage, reversible gear, artillery wheels. Baby cutter white enamel, plush upholstered. Jiggs Smoking Stand and burner. Gas stove in A1 Condition. Apply 140 Stanley Ave., East City. 3d 18 8548

FOR SALE — ONE DROP HEAD Singer Sewing Machine, $15.00. Singer Office, 174 Hunter. See W. C. Henry. Phone 2132W. 3d 19 8559

FOR SALE—GOOD HARDWOOD, cut 12 inch at $10 per cord; also, good mixed wood with high percentage of hardwood at $9 per cord. W. H. Baker, Peterboro Planing Mills, Phone 676F. 26 38 522

FOR SALE—GOOD BODY HARDwood, 13 Dollars a cord, one dollar extra for cutting. Apply M. Delong. Phone 1244W. 26d 176 8157

FOR SALE — HEREFORD BULL Calf, 11 months old. Apply John Darling, R. R. No. 2, Peterborough. 'Phone 123 r 14. 3d-22 24 27-8587

FOR SALE — CALL PURDY Lumber Co., Phone 650, for good wood value. Body hardwood $13 per cord; heavy hardwood slabs, $11.00 per cord; hemlock slabs, $8.00 per cord; cedar at $6.00 per cord; $1.00 extra for cutting 12 inches. 17d 27 5188

WHOLESALE MURDER.

Eight Persons Killed as They Slept—Motive for the Crime Unknown.

ROME, Jan. 22. — (Canadian Press).—A sensational crime is announced in despatches from Cagliari, Sardinia, to-day.

Invading during the night the home of a family of eight persons living in Jerzu, a quarter of that town, unidentified assassins killed all eight members of the family as they slept. The message gave no further details of the crime, but stated that a widespread search had been instituted by the police for the criminals, whose motives in committing the wholesale murder were not known.

POULTRY AND EGGS

LIVE FOWL WANTED — HIGHEST prices paid. S. Levine, 203 Charlotte street. 'Phone 970W. 26d 28 8264

POULTRY FOR SALE—10 ROCK Pullets. Apply Phone 2395. 3d 20 8578

WANTED — HENS AND CHICKENS. We pay almost any price. 'Phone for prices, 2097F, or have us come and see them. 26d-44-8603

LOST

LOST—PAIR MEN'S BROWN KID Gloves. Finder please leave at the Examiner. 3d 25 8570

LOST — ON SATURDAY, JAN. 17th, between Chester Street and McGill Crossing Fields Ladies' Snow Shoe. Finder please return to 347 George street, south. Reward. 3d 20 8555

LOST—JANUARY 7th FROM PRINCE of Wales School. Toboggan. Finder please return to 295 Simcoe street, and receive reward. 3d 19 8568

LOST — LARGE LEATHER ARM Bag, on Argyle Street, Wednesday Evening. Please leave at Examiner. Reward. 3d-21-8598

WILL THE PERSON THAT TOOK the wrong Goloshes from the Free Rink in East City, with Initials on the inside, kindly 'phone 2046W? 1d-19-8597

HELP WANTED—Male

WANTED — TWO MEN TO CUT Hardwood. Apply Pullyblank, Blacksmith Shop, 464 George Street, on Saturday, 24th January. 2d-20-8600

MEN WITHOUT PREVIOUS SALES experience make good with us. You can too. We will help you make good Excellent opportunity, exclusive territory. Write at once to The J. R. Watkins Company, Dept. 8K, Hamilton, Ontario.

MAKE MONEY AT HOME—$1 TO $2 an hour for your spare time writing show cards for us. No canvassing. We instruct and supply you with work. West-Angus Showcard Service, 39 Colborne Building, Toronto. dtf

FOR RENT

FOR RENT—HEATED OFFICE ON George street. Apply 437 George street. dtf

FOR RENT — APARTMENT "D" Nova Scotia Apartments. Immediate possession. Apply 437 George Street. dtf

TO RENT — SIX-ROOM HOUSE, Garage, Hardwood Floors, First Floor, Furnace; possession 1st March. Apply 265 Rubidge Street. 'Phone 1405W. 6d-24-8591

FOR RENT — FOUR ROOMED APT. modern, heated, central. Kitchen partly furnished. Phone 343J. 6d 23 8585

FOR RENT — 6-ROOMED HOUSE, conveniences, on Sherbrooke Street. 'Phone 2018F. 6d 19 8519

STORE TO LEASE, No. 217 HUNTER Street. Immediate possession. Apply on the premises, or to A. Low, Bethune Street. 3d 21 8592

TO RENT—UNFURNISHED APARTMENT in Dr. Young's house, light, heat and rent, $40.00 per month. Garage if desired extra. Four rooms and a bath-room. Telephone 347. 3d 20 8576

FOR RENT —FURNISHED BED-Room with use of Kitchen, in good modern home, near C. G. E., to man and wife, without children; also furnished Bed-room to single gentelman and board out. Apply 168 Stewart. 3d 19 8564

FOR RENT — OFFICES, BANK OF Toronto Building. Heated 3885. dtf.

FOR RENT
MODERN HEATED APARTMENT IN Bank of Commerce Building. Immediate possession. Apply 437 George street. dtf

FOR RENT — W.O.W. HALL, OPPOsite Cressman's, on Vacant Nights; heated; ideal for Dancing, for Lodge, Club, or Religious Services; Hall is heated; has hardwood floors, piano, gas range, and dishes. For terms, apply to J. W. Fry, 149 Lake Street. 'Phone 819W. 7d-21-8535

TO RENT — WARM, 5 ROOMED House, lights and pump. Rent $9. Apply 67 Sophia Street. 3d 20 8563

WOMEN'S MISSIONARY AUXILIARY MEETING

Mrs. (Canon) Allen President of Millbrook Church Body.

MILLBROOK, Jan. 21 —The women's Missionary Auxilliary of St. Thomas Church held its annual meeting on Monday evening at the home of Mrs. C. M. Westmacott, the president, Mrs. (Canon) Allen, being in the chair.

The attendance was most encouraging and the reports for the year showed much interest shown, an excellent work accomplished.

The following officers for 1925 were elected:

President, Mrs. (Canon) Allen.
Vice-President, Mrs. V. Mulligan.
Secretary, Mrs. E. Whyte.
Treasurer, Mrs. Chas. McNeil.
Dorcas Secretary, Miss Annie Armstrong.
Leaflet Secretary, Miss Muriel Smith.
Sup't Little Helpers, Mrs. (Rev.) M. G. B. Williams.

A most interesting feature of the meeting was an address by Miss Dixon, of Toronto, who is spending the winter with Mrs. Westmacott.

Miss Dixon took as her theme, the story of Jesus when a guest in the home of Lazarus at Bethany, and his conversation with the two sisters Mary and Martha, in reference to responsibility for the household duties. The speaker, having travelled in the Holy Land, was able to make clear the details of the scene which the story pictures, from personal observation. The spiritual lessons drawn were inspiring and beautifully presented.

Readings from the new study book, "The Church and the Newcomer," were given by Miss A. Armstrong and Mrs.H. J. Grassett. It was decided to continue the missionary reading class, one afternoon each week, during the winter as there is hardly sufficient time at the monthly business sessions to give the book the attention it deerves. The first meeting will be at the home of Mrs. C. McNeil. Light refreshments were served at the close, and time given for discussion of the chapters read thus fixing more firmly in mind the subject matter, and making more profitable the study period enjoyed together.

The usual social hour followed the closing prayer giving opportunity for talking over the aims for the year, and other matters of interest in connection with the Auxiliary, Mrs. Westmacott and Miss Macnamara serving lunch before the gathering finally dispersed.

BONNE ENTENTE GATHERING—QUEBEC, JANUARY 29.

Canadian National Railways—Special Through Train Service—No Stop-Over Necessary.

Those who have been invited by His Honor the Lieutenant Governor of Quebec to attend the above event and who have given their acceptance but have not yet made sleeping car reservation are respectfully requested to do so without delay.

Canadian National Railways "Bonne Entente Special" will leave Toronto, Union Station, 7.00 p.m. Wednesday, January 28th, and will make a fast and direct run to Quebec City, arriving in time for breakfast on the morning of the 29th. The advantages of travelling on the Official Special are numerous—not the least being the opportunity afforded the guests of foregathering with those of the party with whom they may not be already acquainted and also with the parties of His Honor the Lieutenant Governor of Ontario and the Honorable the Prime Minister of Ontario.

Canadian National management are doing everything possible to provide for the enjoyment and comfort of the visitors on the trip and a train of the finest equipment available has been assembled for that purpose. A dining car will be attached at Toronto to serve the evening meal on the 28th.

His Worship the Mayor of Montreal has extended an invitation to the visitors to partake of the hospitality of that city on Friday, the 30th, on the return trip. This will be in the nature of a civic reception, a drive and other entertainment and the event should prove a very enjoyable conclusion to the proceedings.

Applications for reservations from Toronto City should be made to R. C. Gadsby, general agent, Passenger Department, Telephones Adelaide 4501, Adelaide 6042 or Main 4207. At points outside of Toronto, any Canadian National representative will be glad to arrange space upon request.

22—26

SEEK FUND OF $5,000,000.

Roman Catholic Missions Will Extend Scope in U. S.

NEW YORK, Jan. 22. — (United Press).—A fund of $5,000,000 will be sought for the home missions of the Roman Catholic Church in the United States as part of the programme for commemoration of the holy year, the Catholic Extension Society announces.

NEWS OF OMEMEE.

OMEMEE, Jan. 22. — Mr. Musgrove, of Toronto, was the guest of his daughter, Mrs. E. W. Rowland, over Sunday.

Mrs. A. Staples, of Lindsay, visited friends in town on Thursday.

Mr. Woodward, of Cannington, transacted business in town Friday.

Mr. and Mrs. Norman Laidley and daughter, Gladys, of Sioux, Lookout, are spending the winter with their parents here.

Congratulations are extended to Mr. and Mrs. Hector Conners (nee Martha Brooks), of Brantford, on the arrival of a daughter.

Mr. Alex. Ross, of Lindsay, was in town on business last week.

Miss Hilda Clarke is visiting her sister, Mrs. W. Shepard, and other relatives at Coldwater.

Misses Marjorie Connell, Mary Faulkner, Vera Lowes, Lillian Race and Mabel Wilson, students of the Peterboro Normal School, spent the week-end at their respective homes.

Mr. E. Butler, of Toronto, was a visitor in town on Thursday.

Mr. Jim Fee, of Vancouver, B.C., is paying his annual visit with his parents, Mr. and Mrs. I. H. Fee.

Mrs. G. Haygarth was a visitor to Lindsay on Saturday.

Mrs. Howden, of Peterboro, spent a couple of days at the home of Mrs. T. Doube, last week.

Mr. B. Courtney, of Lindsay, motored to the village in a snowmobile last week, and was the centre of attraction for a short time.

Mr. Harold Weir, of Peterboro, spent the week-end with his parents, Mr. and Mrs. D. Weir.

Mrs. C. MacArthur and baby have returned to their home at Washago, after spending some time with her father, Mr. B. Sanderson.

Mr. Charles Ivory was a business visitor to Toronto on Monday.

Mrs. Samuel Mills returned home on Saturday after visiting her daughter, Mrs. Conley, in Lindsay.

Mr. C. Morgan has returned to his home in Lansing, Mich., after a pleasant visit with his niece, Mrs. E. W. Rowland.

Mrs. D. Balfour, of Lindsay, visited Mr. and Mrs. Richard Poast on Saturday.

Mrs. L. A. Southworth was a visitor to Peterboro on Saturday.

Mrs. Alf. Brown, of Reaboro, visited her daughter, Mrs. Wm. McOuade, Jr., last week.

Mr. Hines, of the C.N.R., spent Sunday at his home in Lakefield.

Miss Irene Clemett and Ida Morton were visitors to Peterboro on Saturday.

Mrs. Fallis, of Bethany, is the guest of her daughter, Mrs. E. Bradburn.

Rev. Francis Johnston, of Lindsay, visited his sister, Mrs. Thomas Newman in town last week.

Mrs. W. D. Stinson visited her sister, Mrs. A. Stinson, of Peterboro, on Wednesday.

Messrs. Lowery Brooks and F. Faulkner have moved into their new homes on Sturgeon Street, the double house being formerly owned by the late Mrs. Dornan.

Messrs. E. Larimer and A. Jobbitt were in town Friday on business.

A very pleasant evening was spent at the home of Mr. W. Kennedy on Friday, when the choir of the Methodist Church were entertained.

Mr. and Mrs. H. Lamb were visitors to Peterboro on Wednesday.

The cast of characters and those who assisted in presenting the play on Christmas night were tendered a banquet by the L.O.L. of Omemee on Wednesday evening.

NO DECISION YET.

British Government Will Not Decide on Protocol Without Consulting the Dominions.

LONDON, Jan. 22. — (Canadian Press).—With reference to reports that the British Government is likely to drop the peace and arbitration protocol which was arranged at the Geneva Conference, it is understood that no decision has yet been reached by the Government in the matter and that no decision is probable until after full consultations between the British Government and the governments of the Dominions and India has taken place.

HELP WANTED—Female

FEMALE HELP—WANTED A REspectable woman to take charge of home and family. Apply Chas. W. Lawrence, Frazerville, Ont. 3d 20 8584

WANTED — LADY, WITH DAUGHter, school age. Wants Position, Housekeeping. Box 8593, Examiner. 3d-21-8593

EMALE HELP WANTED, KITCHEN girl. Apply Montgomery House. 3d 19 5293

CANADIAN PACIFIC.

Toronto - West St. John Through Sleeper Service.

In connection with the Eastbound sailings of the Canadian Pacific S.S. Montrose on January 23, and the S.S. Montcalm on January 30, a through standard sleeper will be operated by the Canadian Pacific from Toronto direct to the ship's side at West St. John as follows:

Leave Toronto January 22 and 29, 9.00 a.m.; arrive Montreal 5.10 p.m.

Leave Montreal 7.00 p.m.; arrive West St. John (ship's side) 12.20 p.m., January 23 and 30.

This direct service, it is confidently expected, will prove a great convenience to travellers to Great Britain. d

NOTICE TO CREDITORS

In the Matter of the Estate of John Jay, late of the City of Peterborough, in the County of Peterborough, gentleman, deceased.

Notice is hereby given pursuant to Section 56, Chapter 121, R. S. O., that all persons having claims or demands against the estate of the said John Jay, deceased, who died on or about the 15th of August 1924, are required to send by post prepaid or delivered to the undersigned solicitors, on or before the 16th day of February 1925, their Christian and surnames and addresses, with full particulars in writing of their claims and statements of their accounts, and the nature of the security, if any, held by them, duly verified by statutory declaration.

And take notice that after the said 16th day of February 1925, the said administratrix will proceed to distribute the assets of the said deceased among the parties entitled thereto, having regard only to the claims of which she shall then have notice, and said administratrix will not be liable for said assets or any part thereof to any person or persons whose claim shall not have been received by her or by her solicitors at the time of such distribution.

Dated this 7th day of January 1925.
GORDON & O'BRIEN,
395 and 397 George street,
Peterborough, Ont.
Solicitors for Mary Ethel Desautel, Administratrix.
4d 8 15 22 29 5109

FOR SALE.

5,000—6-Roomed Bungalow, all modern, hardwood throughout, mantel. West side.
$5,000—9-Roomed House, all modern, garage. West side.
$2,200—6-Roomed Stucco Bungalow. $200 cash, easy terms.
$3,700—6-Roomed Brick and Stucco. Would take lot.
$3,400—7-Roomed Brick house, all modern, except furnce; good lot.
Large Duplex House—Would exchange on smaller house.
$3,000—6-Roomed Brick House, good lot, central.
$2,200—6-Roomed House. $200 cash, balance as rent. Hardwood floorse.

J. CHAMBERS & CO.
PHONE 1719J.
Residence phone, 1594W.
G. Adams. Agent, phone 2325W.

GOING TO BUILD ?

SEE OUR MODEL of 1924 Ideal Bungalow Home, built to scale. It shows exact appearance of finished House. 'Phone 1261W for appointment.
A. B. CUNNINGHAM
331 Reid St. Builder & Contractor.

PHONE 245

For PROMPT DELIVERY OF HIGH GRADE ANTHRACITE
COAL
AND FIRST CLASS
GOKE
THOS. A. REHILL CO.
210 Wolfe St.

H.P.LINDSAY AGENCY CO.

All Kinds of Insurance Written. 24 FIRST CLASS COMPANIES.

H. P. Lindsay Agency Co. have been appointed agents for the LARGEST INSURANCE COMPANY in the world, the Prudential Insurance Co. of London, England; assets over $750,000,000.00.

We do all kinds of Insurance—Life, Fire, Accident, Plate Glass and Automobile.

We also do Real Estate. Houses bought, sold, rented or exchanged.

Give us a call.

H. P. Lindsay, District Agent
391 WATER STREET
Office 'Phone - 341.
H. P. Lindsay, Residence 1291W.

6-Room, all modern, oak floors, garage. Take car and terms. Owner leaving city $5,000
6-Room, modern but furnace, Rubidge street, good lot. Bargain $3,200
5-Room Brick Bungalow, close to city, 1-4 acre lot all in fruit, hen house $2,800
6-Room New House, south. Take lot and easy terms $2,300
5-Room New Bungalow, south. Easy terms. A bargain ..$1,500
Duplex House, central, showing big interest. Take small house. See this.
Many good Farms and Market Gardens, all parts, sale and exchange. See our listings.
Number of good Houses to rent.

P. E. Rutherford Agency
282 George Street — 'Phone 142J

RAILWAY TIME TABLES.

CANADIAN NATIONAL RAILWAY.

All Trains Daily Except Sunday.
(Corrected to date.)

No. 91—7.10 a.m., for Lindsay and Toronto.
No. 96—8.10 a.m., for Port Hope and Toronto, Montreal, Halifax and Portland, Me.
No. 93—8.20 a.m., for Lindsay, Blackwater Junction, Orillia, Midland, North Bay and Toronto.
No. 98—8.25 a.m., for Hastings, Campbellford, Belleville and points on the main line east.
No. 371—8.30 a.m. for Lakefield.
No. 92—12.02 p.m. for Lindsay, Port Hope, Ottawa, Toronto, Buffalo, New York and Philadelphia making connections with the International Limited for London, Detroit, and Chicago.
No. 100—12.15 p.m., for Hastings, Campbellford, Belleville and Ottawa.
No. 373—12.25 p.m. for Lakefield.
No. 95—5.34 p.m., for Lindsay, Orillia, Midland, North Bay and Toronto.
No. 94—9.10 p.m., for Port Hope, Montreal and Boston. Halifax, and Portland . Carries sleeper for Montreal.

CANADIAN PACIFIC RAILWAY.

(Corrected to date.)

GOING EAST—
12.05 p.m.—Norwood, Havelock, Bonarlaw, Tweed, Perth, Smith's Falls, Kingston, Ottawa, Montreal and intermediate points daily. On Sunday this train proceed [illegible] as far as Havelock.
8.20 p.m.—[illegible] Norwood, Ha[illegible]
12.01 a.[illegible] King[illegible] Falls, Mon[illegible] Boston and N[illegible] daily except Saturday.
1.50 a.m—Havelack, Tweed, Kingston, Perth, Smith's Falls, Ottawa.

GOING WEST—
4.55 a.m.—Myrtle, Toronto, Guelph, Goderich Hamilton, Galt, Woodstock, St. Thomas, London, Chatham, Detroit, Chicago and New York. Daily.
5.08 a.m.— Toronto. (Yonge street), Hamilton, Owen Sound, Teeswater and intermediate points. Daily except Sunday.
7.35 a.m.—Toronto, Hamilton, Brantford, Buffalo, Rochester, Boston, New York, Galt, Woodstock, London, Chatham, Detroit and intermediate points between Peterboro and Toronto. Daily except Sunday.
9.35 a.m.—Bethany, Lindsay, Orillia, Port McNicol and intermediate points. Daily except Sunday.
3.35 p.m.—Toronto, Hamilton, Brantford, Buffalo, New York, Galt, Woodstock, London, Windsor, Detroit, Chicago and intermediate points between Peterboro and Toronto. Daily.
6.50 p.m.—Lindsay, Toronto and intermediate points. Daily except Sunday.

FOR SALE or EXCHANGE

$1,900.00 — Quick Sale. 5-roomed bungalow almost new.
$2,000.00—4-roomed house with stable easy terms.
$5,000.00—For two houses. One brick three piece bath. Al shape. Other is frame four rooms. Large lot. Room to build another house.
$5,000.00 — Nice new bungalow. All modern hardwood floor. Take good building lot.
$2,300.00—Five roomed brick, toilet and sink. All this. Its cheap.
Several good houses to rent.
Client moving to Toronto wishes to exchange his modern house, hardwood floors on house in Toronto.

H. J. McCANNAN.
140 Simcoe street. 'Phones 46J-773
Nugent Phone 1093M.

FOR SALE

7-roomed Frame Cottage, all improvements, new furnace, and newly decorated, large lot with garage, situated convenient to the West Clock Factory. Price $2700.00

New Brick House, situated in the South End, all improvements, large lot; owner would exchange for a larger house; central location. Price $4000.00

Brick House situated in the North End, 7 rooms, all improvements, large lot, easy terms. Price $5700.00

Brick House, centrally located, 7 rooms; all improvements; large lot with garage; terms arranged. Price $4700.00

For inspection and particulars, Apply

J. T. O'CONNELL & CO.
136 HUNTER STREET.
'Phone Office 376; Residence 1359
Mr. A. Mills, Agent, 'Phone 1493W.

COAL

COAL PHONE 360 OR 293 COKE

COONEY & JOPLING

189 Simcoe St.

Best Quality Double Screened

Prompt Delivery

Stove, Anthracite	$16.00
Nut	$16.00
Egg	$15.00
Cannel	$16.00
Hillman Smokeless	$13.75
Domestic Coke	$12.53
Youghogheny Bituminous	$8.10
1-4 Lump	$8.00

Satisfaction Guaranteed.
6d-21 5258.

APARTMENT

TO LET—Two rooms, with conveniences. Central, Low rent.

A. LOW & CO.
385 Bethune Street,
'Phone 687 N. and Hol. 1027.

CHINA PAINTING
Mrs. Langley McCarthy Teaches Biscoffs' New and Beautiful Work in
CHINA PAINTING

Telephone 790 When You Want Your
Piano or Organ Tuned
Player Pianos a Specialty
All Work Guaranteed
W. H. CUNNINGHAM
560 Weller Street

BUY ADVERTISED GOODS
Best, Safest, Cheapest

DAVIS-THOMPSON COMPANY, LTD.

Insurance and General Agency

433 GEORGE ST. PHONE 40

THE GUMPS—LOVE, SWEET LOVE

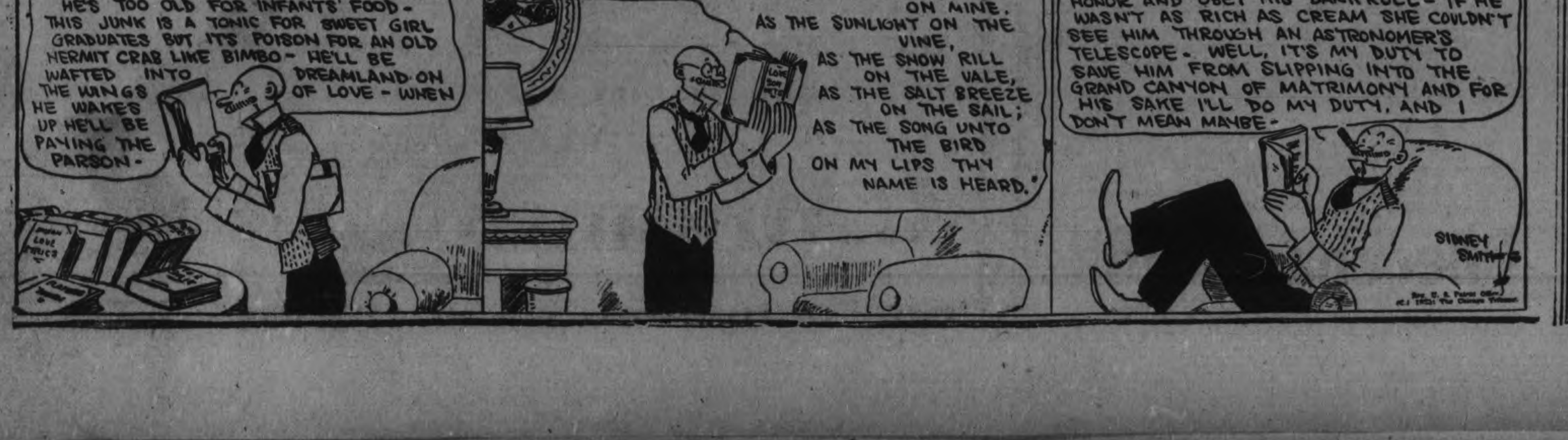

4% INTEREST, compounded Half-Yearly, Paid on Deposits

One Dollar opens an account. Special facilities afforded Depositors for the convenient transaction of their business, and accounts are subject to cheque withdrawal.

For Sums of $100 and upwards this Company's Debentures are issued in terms of one to five years.

Bearing INTEREST Half-Yearly at - - - 5%

TORONTO SAVINGS AND LOAN CO.
435-437 George Street
Peterborough

AVERAGE PRICE $70.60 PAID FOR 18 SHORTHORNS AT ANNUAL SALE

Highest Price Was $115 for Imported Bull Bought by N. Watkins.

WELL ATTENDED

The seventh annual auction sale of inspected Shorthorns was held under the ausnices of the Peterboro County Shorthorn Breeders' Association at the stables of the King's Hotel, Simcoe Street, yesterday afternoon with a good crowd of buyers in attendance. The bulls all sold at a fair price, the average price for the eighteen sold being $70.60, while the highest price paid for a single beast was paid by N. Watkins, of R.R. No. 6, Peterboro, who bought "Golden King," imported, for the sum of $115. Roan King and Ury Prince, two young beasts, sold for $37.50 apiece, this being the lowest sales of the day.

Much interest was taken in the sale and farmers from all the districts surrounding Peterboro were in attendance. Although Mr. George Jackson, the auctioneer, almost had difficulty in some cases to sell the stock at a reasonable price, he said that the prices paid in most cases were very satisfactory.

The following is the list of animals sold at the sale, with the names of the purchasers and the prices:

Royal Duke—N. Windover, Lakehurst, $85.

Roan King—Jno. Shea, Lakefield, $37.50.

Escana Duke — H. Grant, Peterboro, $67.50.

Marigold Huo—M. McMartin, R.R. 11, Peterboro, $65.

Browndale Chief — Jas. Pennington, South Monaghan, $80.

Ury Prince—Geo. Milburn, Peterboro, $37.50.

Prospect—Fred. Smithson, South Monaghan, $55.

Rosehaugh Prince—Jno. Boland, Indian River, $75.

Royal Prince—W. J. Darling, No. 2, Peterboro, $62.50.

Proud Diamond—Mr. Graham, Hastings, $42.50.

Millhill Comet—J. A. Porter, No. 7, Peterboro, $62.50.

Prince Mine—D. Delaney, Lakefield, $75.

Mine King—H. Vansickle, No. 1, Peterboro, $97.50.

Gloster Prince—S. Belfry, No. 1, Peterboro, $77.50.

Red Sulton—C. Hancock, No. 2, Peterboro, $85.

Golden King—N. Watkins, No. 6, Peterboro, $115.

Stamford Duke—S. Slater, No. 4, Peterboro, $62.50.

Bull calf—E. White, R.R. 1, Ida, $90.

PUBLIC HIT BY PRIVY COUNCIL

(Continued from page 1.)

do not know what other machinery can take its place."

The opinion here is that the reasons of the judgment will apply just as well to the combines act and to the question of the Federal eight-hour day.

Murdock Explains.

It is being represented that Mr. Murdock forced the issue id insisted upon a test case with respect to the Ontario Hydro. Mr. Murdock explains his action as follows:

"In the latter part of June, 1923, a dispute in the steel plant at Sydney developed to the extent of involving the men employed in the mining industry on Cap Breton Island, with the additional result that a requisition for troops was made to maintain peace, order and good government and practically all of the available permanent forces of Canada were despatched to Sydney and remained there for some weeks.

"About the same time there developed a dispute between the Canadian Electrical Trades Union, Toronto branch, and the Toronto Electric commissioners, and efforts were made to bring about the establishment of a board by joint agreement. This failed and then it became a question of whether the department should establish the board on the application of the employees and in disregard to the protest of the employers.

Would have been Blamed.

"The department was confronted with the fact that some few years previously a somewhat similar dispute in Toronto had developed to the extent of tying up the transportation facilities of Toronto for a short time during the exhibition, and taking into consideration all of the questions involved and the fact that the permanent troops were practically all at Sydney in connection with another dispute, the department decided to establish the board. The Toronto Electric Commissioners secured an injunction from Mr. Justice Orde, with the result now known.

"Had the department failed to take action and had a serious strike occurred during exhibition week I know who would have been blamed," remarked the Minister of Labor." It was reasonable to expect that an act which had been in force and which had been practically unchallenged for 16 years could withstand the test of the courts. In any case it was inevitable that there should be a showdown at one time or another."

Since the act was passed there have been 535 applications for boards of arbitration, 449 of which were granted. In only 37 cases was a strike not averted. In recent years the application of the act was practically unfailing in bringing about a peaceful settlement.

The judgment has been received generally with keen disappointment.

FOR TRIMMING.

Wide ruchings of frayed silk ribbon are used to trim tunic frocks of velvet or black satin.

CONSERVATIVE WOMEN'S RALLY

(Continued from page 1.)

the spirit of the Conservative party," she said, "or of Sir John A. MacDonald, who said he welcomed the co-operation of the Liberal party, and carried it out in practice. Whatever else Mr. King may be, he is certainly not a statesman."

Another angle of the Massey Hall speech by the Premier, attacked by Mrs. Fallis, was his statement that there will be no more changes in the tariff for some years. "Having bribed the Progressives in the past, he thinks he has bribed them sufficiently to hold them for a time and will not proceed to cater to the Eastern voters," she declared.

At the Liberal picnic in Peterborough all the speakers referred to Hon. Arthur Meighen as a pessimist, Mrs. Fallis said, but he is just a man with the courage to tell the people these things that others fear to mention, or try to hide. At that picnic, Hon. George P. Graham called attention to the rapid recovery the United States made after the Civil War, but stopped at the crucial moment, just when he should have told how it was done. Every cent was pressed into the development of the country's natural resources, then a tariff wall was built to protect the growing industries, and immigrants were brought from Europe. "The poet must have had Mr. Graham in mind when he wrote 'Oh, consistency; what a rare jewel thou art,'" Mrs. Fallis said. "Canada, where more men are out of work than ever before, is the one nation in the world that has lowered her tariff since the war, while 65 other nations have raised theirs. The only explanation is that Canada has in power at Ottawa a government and a leader who know more than the combined governments and leaders of 65 other countries. It reminds me of the line in Goldsmith's poem, The Deserted Village:

And still they gaz'd
And still the wonder grew
That one small head could carry all he knew."

About the War.

Hon. Thomas Low brought out another excuse or thought, Mrs. Fallis continued, when he discovered in the war records a terrible thing—that the Union Government and Mr. Meighen had made mistakes during the war. I guess they did. The best statesmen in the world made mistakes. But they were all doing their best. I only know one prominent man in Canada who made no mistake in his war record and who is subject to no criticism. He is W. L. Mackenzie King. He was safely under the spreading wings of the American eagle. I wonder that a follower of Mackenzie King ever mentions the war."

In closing, Mrs. Fallis urged her audience, especially the younger members, to read the history of Canada and of the Conservative party, remembering that they are members of a party that has often gone down to defeat, but never to disgrace. In Hon. Arthur Meighen they have a leader of intelligence, honesty, capability, and with the courage of his convictions.

W. H. Bradburn, M.P.P.

W. H. Bradburn, M.P.P., closed the programme of addresses with a comprehensive survey of the rich endowments of Ontario and a tribute to the work of the women. Reading between the lines, he said, it is evident that there will be a Federal election in a short time. The Conservative party must keep its powder dry; it is going out to win. "If that Government remains in power at Ottawa," he declared, "we will be so over-flooded with debt that, while it is now a burden, it will become an over-burden. People who can get out—I was going to say 'sell out" but that will be impossible—will go to the south.'

Ontario is a heritage that everyone should be proud of, and the Conservative party should be proud of the present Provincial government. "Hon. G. Howard Ferguson is a man of his word and intends to keep it, and I will follow him so long as I have the honor to represent you in the Ontario house."

Mr. Bradburn, after quoting statistics of the material wealth and productivity of Ontario, offered his assistance gladly to any members of his riding who desire anything done for them.

Drive for Members.

Mrs. Fallis took the floor again, in announcing the end of the first phrase of the programme, and told of a campaign for members inaugurated by the Women's Association. She urged women to join the association during the present drive, when each member is seeking five new members.

NOVELTY IN WOMEN'S GLOVES.

LONDON, Jan. 2.—A new idea has been developed in gloves for women's wear. They are made of artificial silk with invisible finger tips. The fabric tapers off into invisibility at the finger tips, displaying in a subtle way the natural

CLINIC CROWDED.

SARNIA, Ont., Jan. 22. —The clinics of Sarnia's Public Health Week were again overloaded with people anxious to take advantage of the exhibition facilities. It is expected that examinations will be well over a thousand by the close of the week.

A car ferry is about to be established between England and Sweden.

SLEW GRANDMOTHER

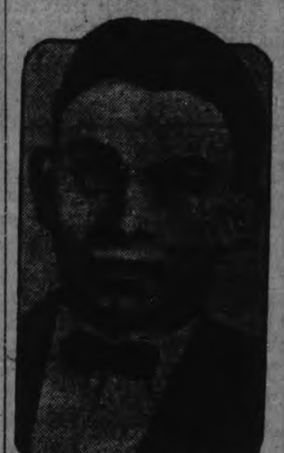

William Cavalier, 14, was convicted by a Pennsylvania jury of first degree murder. In a signed confession, presented in his trial in Pottsville, Pa., the youngest defendant to be charged with first degree murder, told how he shot his grandmother, then stuffed her mouth with paper in order to stifle her goans, and then robbed her.

BERLIN HELPS DOG OWNERS DODGE TAX

Dogs Whose Tax is Not Paid to be Pawned and Later Sold by Auction.

BERLIN, Jan. 22.—The city tax office has unwittingly devised a convenient way of enabling dog owners to get rid of undesirable canines, and of escaping the payment of the dog tax. A decree has been issued by the magistrate that dogs for which the tax has not been paid shall be "pawned" and later sold at auction.

The procedure follows: If an owner is in arrears with his dog tax and declines to pay up, a ticket is affixed to the dog's collar to the effect that he has been "pawned" by the city. The owner no longer has the right to dispose of the canine at will. As soon as a number of tax delinquents has been rounded up—enough to make it worth while—a public auction of the dogs takes place. The lowest bid at which the tax official will give up a dog is one equal to the dog tax in arrears. If nobody offers the amount of the tax or more, the city buys the dog and reimburses the tax department from a special fund. The dog is then taken to a kennel in the suburb of Lankwitz, where a veterinary surgeon kills him.

As the dogs which are thus put up for auction are almost invariably anything but thoroughbreds, and are considered a good riddance by the owners, the city must in nine cases out of ten take money out of one drawer and put it into the next to acquire these doubtful possessions.

WOMEN WEARING MILITARY HATS

British Guardsman's Busby is Model for London Milliners.

LONDON, Jan. 22.—(Associated Press).—The smart four-gallon busby that tops off the full dress uniform of British guardsmen and delights the feminine contingent that never fails to be interested in the picturesque ceremony of guard mount at Buckingham Palace, has been copied by London milliners in a miniature bearskin hat that promises to be popular at the winter style shows. The new hat fits closely over the ears and is held in place by regulation military chin straps.

Another innovation for the winter, this time in footwear, is the use of ostrich skin for shoes. The skins are dyed brown and the holes from which the feathers have been plucked assume a deeper shade, adding an effective decoration. One London bootmaker has been showing shoes made from walrus hide, and is experimenting with the skin of the rayfish, which he thinks will prove successful for footwear.

SATIN HAT.

The satin hat, particularly the all-black model, self-trimmed, is the smartest note in millinery now.

HALDIMAND COUNCIL.

Inaugural Session Held and Officials Appointed for Year.

COBOURG, Jan. 22.—Members of Haldimand Township Council—Peter Haig, Reeve; A. P. McKenzie, Deputy-Reeve; Coun. Hamden, Stan. McBride and Bertram Hoskin—met in their inaugural session for 1925 on Monday and took the necessary declaration of office.

Mr. S. Coffey was, upon motion, appointed school attendance officer.

A by-law was passed by the Council, as provided for by the Department of Highways, providing for the abolishing of statute labor in the municipality.

Messrs. J. Hare and E. A. Pratt were appointed auditors for 1925.

The Reeve and Treasurer were authorized to borrow certain sums of money for municipal and telephone purposes.

The County Treasurer wrote showing the amount of cash received from his office to be $6,362.75. Filed for the auditors.

A communication was received from the Highways Department, enclosing by-laws that will require to come before the Council, and the passing of the same, as only municipalities complying with the regulations of the Highways Department will receive grants on the expenditure of roads and bridges. Filed.

Council adjourned to meet at Grafton January 31st.

DOES EVERY MEAL CAUSE YOU DISTRESS?

If It Does You Should Take Burdock Blood Bitters

Mr. M. P. Eldrige, Beaver Harbor, N.B., writes:—"I was troubled with my stomach for some time, and everything I ate seemed to distress me I tried many different medicines, but without any results. Finally I was advised to try B.B.B., and after having taken several bottles I was completely relieved of my trouble. I can now eat anything I wish, thanks to B.B.B."

Burdock Blood Bitters puts the stomach into perfect shape by promoting proper digestion; and during the past 46 years it has been on the market has made a reputation, second to none, for relieving all stomach troubles.

Put up only by The T. Milburn Co., Limited, Toronto, Ont.

DUTCH ARE AROUSED.

Loan Bond Holders Been Refused Interest by Lisbon Treasury.

AMSTERDAM, Jan. 2.—Discord has arisen between Dutch holders of Portuguese bonds and the Lisbon treasury over the latter's refusal to play interest on loans in Dutch currency, which, boudholders claim, was expressly stipultaed by the terms of the loans.

As a consequence, the Amsterdam Stock Exchange announces that no new Portuguese issues will henceforth be quoted on the official list and this has drawn a statement from the Portuguese legation in defense of the Portuguese standpoint.

Amsterdam is a great clearing center for the collection of dividend warrants and coupons of all continental loans and securities. Discussing the whole subject of post-war international finance, the Nieuwe Rotterdamsche Courant draws attention to a number of what it holds to be useless and vexatious obstacles to business.

"If foreign governments," says the paper, naming especially Portugal, Argentina, Greece, and others, "only knew how all these hampering restrictions like non-enemy declarations, foreign ownership and the like are constantly being flagrantly evaded in a wholesale manner by a huge, ingenious transfer system, they would soon abolish them, as they are in the main entirely ineffective; the only victims being the small bona fide investor."

WOMAN WINS SCANDAL SUIT.

Utica Missionary Gets $6,000 Award Against Trainman.

UTICA, N.Y., Jan. 22.—Damages of $6,000 were awarded to Miss Katherine E. Bathke, Baptist missionary worker of this city, by a Supreme Court jury in her $50,000 suit against Williard H. Van De Walker, a New York Central trainman.

Miss Bathke charged that the defendant spread stories attacking her character after she had refused to marry him.

Watch your Skin!

It's up to you to look your best

Young girls, old girls, plain girls, pretty girls—don't we all know those days before the mirror when, with a sigh, we turn away and say,

"Gosh—I do look plain!"

On those days when our skin looks bad and won't get right—our noses won't powder—our eyes are dull! We all know them. But wise women watch their skin and at the first sign of something take the best remedy—a dose of

Beecham's Pills

They purify the blood, clear the skin, make you happy, bright and attractive. *Sold Everywhere in Canada*

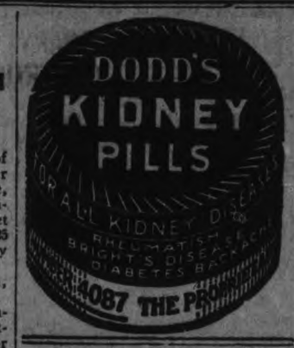

LEAGUE OF NATIONS GET REAL ESTATE

Total Will Soon Reach $5,000,000—Permanent Buildings Erected.

By HENRY WOOD.

GENEVA, Jan. 22.—(United Press).—As a result of the decision of the League Assembly to build at once a new million dollar assembly hall at Geneva, the League of Nations will soon have a permanent group of three buildings, each of which has cost a million dollars or more.

These will consist of the present permanent home of the League Secretariat. This building was formerly the National Hotel, one of the largest and most fashionable hotel buildings in Switzerland. It was purchased by the league for something over 5,000,000 gold francs and the grounds that go with it constitute one of the most beautiful properties bordering anywhere on Lake Geneva.

The second building of the group consists of the new International Labor Bureau, which is rapidly nearing completion. Its total cost will exceed somewhat $1,000,000.

Finally, there is the new Assembly Hall, in which the Assembly of the League of Nations, as well as the numerous international conferences held under the auspices of the league, will hold their sessions. This building will adjoin the Secretariat on property which has been bought by the league.

Besides these three buildings leaguers are hoping also to secure private donations that will permit of the erection of a separate library building.

When all of the construction has been completed the League of Nations will possess real estate holdings at Geneva that will total $5,000,000.

SMART COSTUME.

The velveteen costume made in two pieces with a straight blouse and circular skirt is seen at all the smartest restaurants for day wear.

LINDSAY STOCK BROUGHT $2,340

Total Receipts for 30 Head at Victoria Breeders' Annual Sale.

AVERAGE PRICE $78.

LINDSAY, Jan. 22.—(Canadian Press).—Thirty head of cattle were offered at the 7th annual sale of the Victoria County Hertford breeders association which was held yesterday afternoon in Fanning's repository, York street. There was a good attendance and prices were fair, although a trifle below those of last season. The total sales amounted to $2,340.00, while the average price was $78.00. Animals selling at $100 and over were as follows:

Gay Lass, contributed by A. A. MacDonald, of Kirkfield, sold to John Carew of Lindsay for $125.

Marvels Pride, contributed by R. E. Thurston, Bobcaygeon sold to Albert Curtin, Lindsay, for $115.

Addition 6th, contributed by Mossom Boyd Co., Bobcaygeon, sold to George Smith, Starkville, Ont. for $120.

Algergiona 2nd, contributed by Mossom Boyd Co., Bobcaygeon, sold to R. E. Thurston, Bobcaygeon for $110.

Gemmation 11th, contributed by Mossom Boyd Co., Bobycageon, sold to A. W. Crozier, Stouffville, for $115.

Aldon Duchess, contributed by A. A. MacDonald, Kirkfield, sold to Henry Cassells, Bobycageon, for $100.

The auctioneers were Messrs. J. H. Wilson, of Port Hope and F. W. Marquis of Uxbridge.

Guard Against "Flu" With Musterole

Influenza, Grippe and Pneumonia usually start with a cold. The moment you get those warning aches, get busy with good old Musterole.

Musterole is a counter-irritant that relieves congestion (which is what a cold really is) and stimulates circulation.

It has all the good qualities of the old-fashioned mustard plaster without the blister.

Just rub it on with your finger-tips. First you will feel a warm tingle as the healing ointment penetrates the pores, then a soothing, cooling sensation and quick relief.

Have Musterole handy for emergency use. It may prevent serious illness. 40c and 75c, at all druggists.

The Musterole Co. of Canada, Ltd., Montreal.

MUSTEROLE
WILL NOT BLISTER

Better than a mustard plaster

Girl Feared Argentine Might Capture Prince

LONDON, Jan. 22.— The Prince of Wales was amused at a meeting of the League of Mercy recently when Lady Tree told a story, illustrating the ignorance in some quarters of London of parts of the earth outside the British empire.

While looking at an electric news sign in Trafalgar Square, Lady Tree said she hear a girl say to her man friend:

"The Prince is going to visit Argentina. What's he going to see her for?"

The disdainful reply was: "He's not a she—he's the captain of the All Blacks."

The All Blacks are a visiting and all-conquering team of New Zealand football players.

RED ROSE COFFEE "is good coffee"

Clearing Sale Winter Goods

4 only Coat Robes at 11.00.
A few lined Horse Blankets at $2.50 to $3.50.
4 unlined to clear at $1.00 each.
2 Feed Cutters, cheap.
A few pairs of new Military Blankets.
A few Woollen Horse Blankets.
Several Second Hand Cream Separators.
1 second-hand Stove.
Also 1 new Pipeless Furnace at a reduced rate, to clear stock.

R. C. HEARD

379 WATER STREET.
'Phones: Shop, 1329. House 1494W.

SOME GOOD ADVICE FREE!

If you have a cold, an obstinate cough, congestion of the lungs or bronchitis, a bottle of

MONCUR'S DOUBLE STRENGTH LUNG SYRUP

Will relieve you more quickly than anything else you can procure.

ASK ANYONE THAT HAS USED IT.

35 cts., 65 cts. and $1.25

"Keep a Bottle in the House"

MONCUR'S DRUG STORE

407 GEORGE STREET

Lowest Prices in the City on Patent Medicine

The M. Abramson Stock Has Been Bought by H. Abramson at Sixty Cents on the Dollar. A

BANKRUPT SALE!

To Clear Out the Entire Store--full of Splendid Ladies' and Men's READY-TO-WEAR FURNISHINGS, FANCY GOODS, Etc., at practically the price paid to the Assignees.

Will Start Tomorrow, Friday

We are too busy marking down prices for the Big Sale to mention the items here. Don't make any mistake, and miss the first day's selling. The Bargains will be rich and tempting. The Goods are No.1 quality, new and seasonable.

Sale is under the management of the former proprietor, M. Abramson.

If you want the Biggest Bargains in Wearing Apparel you have ever seen, come early and come ready to buy.

M. Abramson, 289 George St

MANAGER

The Evening Examiner

PHONES—Editorial 1401. Business Office, 1666. Private Branch Exchange to all Departments.

The Examiner is a member of the Audit Bureau of Circulation.

The Daily Examiner, published every lawful evening, by The Peterborough Examiner, Limited. Office, 419 George street. $6.00 per year, delivered in city; out-of-town subscribers, by mail, $4.50 a year.

The Weekly Examiner, published every Thursday. Subscription price $1.50 a year.

U. S. REPRESENTATIVES

Special U. S. Representatives—W. H. Stockwell, 629 People's Gas Building, Chicago, Ill.

New York—Chas. P. Miller, 225 Fifth Avenue.

Advertising Rates on application.

R. M. GLOVER, Managing Director.

THURSDAY, JANUARY 22, 1925.

MOTOR LICENSES.

Hon. Geo. S. Henry, Minister of Public Works, has dropped his proposed plan of having all motor licenses issued in Toronto, and for this year will continue the old system.

If Mr. Henry is wise he will permanently abandon the idea of centralizing the issuing of licenses.

The proposal met with a storm of disapproval from the army of motorists throughout the Province, and although it is claimed there would be some saving for the Government if the licenses were all distributed from Toronto, the system would cost the motorists more and would prove a source of inconvenience to the thousands of car owners living outside the Provincial capital.

So far as Peterborough and district is concerned, the present method by which the licenses are issued by the local branch of the Ontario Motor League has worked out most satisfactorily and smoothly, and a departure from this plan would be resented.

Hon. Mr. Henry would not be proving a very astute politician if he failed to realize that public opinion in all parts of the Province is very strongly against his centralization scheme.

He should quietly drop it overboard.

THE NEW LEADER.

With Hon. W. E. Raney chosen as leader of the Progressive party in the Legislature, it can be safely prophesied that there will be no lack of fireworks during the coming session.

The Premier and Mr. Raney get along together about as amicably as two strange bull terriers, and the fact that the former Attorney-General has been chosen to lead the Progressives will probably be regarded as a challenge to Mr. Ferguson to drag up his choicest jibes for use during the session.

Mr. Raney is quite well able to take care of himself along that line, so that there should be some interesting moments when the Legislature meets.

It will add colour to the proceedings, although it may not be productive of much that is for the public good.

The leadership of Mr. Raney, of course, confirms the Progressive attitude toward the Ontario Temperance Act.

The new commander's views on that question are known to everybody, and he will be a shining target for Mr. McCausland and other "wet" snipers if they have any time left to devote to him after paying their respects to the Premier.

PETERBOROUGH'S EXHIBITION.

Peterborough's Industrial Exhibition is fast growing into the one week standard, as predicted by the Examiner.

This year the Exhibition will be spread over five days, and it will not be long before the big annual event will announce a solid week's activities.

There is no marking time with the Peterborough Industrial.

With a dynamo like President Roland Denne, whose re-election for an eighth term shows how much his services are appreciated by the Directors, supplying the driving power of enthusiasm and a small army of zealous and hard-working Directors ready at all times to work for success, there is nothing for the Exhibition to do but go ahead, aiming at new levels of achievement.

The annual meeting developed improvements to plant and programme that promise to make the Exhibition of 1925 an outstanding success.

Already the vision of the management has given Peterborough grounds and buildings and grandstand accommodation that are unsurpassed outside of the larger centres, and the community value of Exhibition Park is becoming more and more generally appreciated as the facilities are more freely utilized by the citizens for various activities.

There is no dead-wood in the composition of the Exhibition Board, and they are getting results beyond what the most enthusiastic friend of the Exhibition would hardly have dared prophesy a few years ago.

"EVENTUALLY—WHY NOT NOW?"

The fact that much of what is called seasonal unemployment could be averted if the public could only be jolted out of the idea that it is necessary to postpone such operations as painting and decorating until the arrival of warm weather, is brought into prominence by an appeal by the Master Painters' Association of Ottawa.

What is true of Ottawa is also true of Peterborough, namely, that skilled painters and decorators are often thrown out of work during the winter months when they might be working at their trade were it not for this habit on the part of the public of regarding the cold months as unsuitable for this kind of work.

The master painters point out that painting, and especially interior decorating, can be done just as successfully now as at any time in the year, and they are appealing to scores of citizens who are contemplating decorations or new wallpaper in the spring to put their orders in now in order that their employees may be given work during the winter, and that the usual rush in the spring may be avoided.

The same conditions apply to automobile painting. There is always a congestion of orders as soon as the warm weather draws near as car owners press to have their machines painted.

Why should not a lot of this painting be done during the winter and thus provide work for men who are now out of employment?

It seems a practicable, sensible way of dealing with one phase of the unemployment problem.

THE COMING SESSION.

Although there is a cynical attitude of indifference among Canadian taxpayers as to the length and number of speeches in Parliament every year, it must be conceded that if a review is taken of the actual business which can be done by the legislators at Ottawa, there is an important programme ahead for 1925, says the St. Catharines Standard. It depends largely on how the task is performed, whether it will be valuable to the country or not. Certain it is that the subjects which might profitably be discussed will have a direct bearing on the prosperity of the Dominion for some time to come. Here are a few of the subjects:

Adequate protection or a still further tendency toward Free Trade.

Conservation of pulpwood, power and other resources and their utilization to the maximum to build up Canadian industry.

Equalization of railway rates or an adjustment which will satisfy both East and West, regarded by some experts as an impossible performance by Parliament.

Reduced expenditure in every Government department in order to bring about reduced taxation.

New railway construction, including that of the Peace River Valley, a subject requiring further capital outlay on the national lines.

Senate reform as promised by Premier King.

A score or more of private bills and the usual amount of hokum which always features a session preceding a general election.

The Standard has only touched on a few of the important issues before the country. Bound up with these are many other issues less important but requiring skill in statesmanship and knowledge of business generally. When there is a distinct cleavage of opinion such as exists between the agrarians of the West and many portions of the East, can the country really hope for a permanent solution of its problems?

WAYS TO RETRENCH.

The Montreal Star, after many columns of generalities upon what must be done to improve Canada's financial standing, comes out with five definite ways in which it considers that retrenchment can be effected effectively.

The five remedies are:

1st. By cutting down the sessional indemnity. In Sir John Macdonald's time $600 was enough; surely $1,500 should be more than enough now.

2nd. By curtailing the flow of senseless speech, and by making the members talk to the point to limit the sessions to actual necessities, thus stopping this debating society twaddle that fills our Hansards.

3rd. By making a determined stand against the spending of a dollar for anything not urgently needed.

4th. By cutting down the overgrown army of civil servants, and by eliminating every incompetent man and woman in the pay of the country.

5th. By forcing both railway systems to eliminate every dollar of unnecessary expense, by stopping superfluous trains on both systems, involving duplications; by reducing the service over the Grand Trunk Pacific and Transcontinental to the actual needs of the population.

By adopting these measures the Star declares Canadians might have their faces turned to see salvation.

Unfortunately, the first one will strike the average member so unfavourably that he is unlikely ever to get down to a real consideration of the balance of the cure.

THE DIGNITY OF THE LAW.

Canada has often been regarded as a bit old-fashioned by her neighbors to the south, just a little behind the times, and in some lines of life we can laugh off the reproach. In the way of robberies, of train hold-ups, of divorces, of murders and other unpleasant things, we are far behind our neighbors, and feel a certain degree of pride that it is so. Our courts, for instance, administer even-handed justice to great and small, and Portsmouth Penitentiary at present holds a former Provincial Treasurer, Assistant Treasurer, and others who have been prominent in the life of the nation. Bank directors who have been careless of the work entrusted to them have either been tried or are still before the courts. Canada in short, is not a good place for evil-doers, and we are rather proud of the fact.

Canada has never had a murder case of the kind of Loeb and Leopold, of Chicago, who seem to have misused their many opportunities and made the most of every evil impulse. A good many Canadians as well as Americans felt that the law of "an eye for an eye and a tooth for a tooth" would be the most fitting for the young murderers, but with the brilliant defence put up by Clarence S. Darrow and his associates, the death penalty was averted.

A rather illuminating statement has been issued by the Chicago Bar Association which fixed the sum of $130,000 as the fees for the defence counsel, which throws a queer slant on the dignity of the law as interpreted by that association.

"The three attorneys who defended Richard A. Loeb and Nathan F. Leopold, Jr., C. S. Darrow, B. Bachrach and W. Bachrach, having requested the opinion of the Board of Managers of the Chicago Bar Association concerning their fees pursuant to an agreement with their clients previously publicly announced; and having informed the board that subject to its approval they have agreed with the clients by whom they were retained upon a total fee of $130,000 for all their services; this board is of the opinion that in view of the time and labor required, and responsibility involved, the difficulty of the questions raised, and the professional skill of counsel, and also of the outcome of the trial, the sum of $130,000 is a reasonable total professional fee for all their services in that case."

The phrase "and also the outcome of the trial" seems to make a mockery of justice. Suppose the decision had gone against their clients, would the Chicago Bar Association have cut down the fee of counsel? And had they succeeded in clearing their clients would the amount have been correspondingly increased? The dignity of the law would surely have been more fittingly upheld if the reasons for this large counsel fee had not been quite so bluntly stated. The association might just as well have added—"and in view of the wealth of the murderers' families."

As a contrast, the fee of the defence counsel in the Delorme trial in Montreal is said to have been very small—yet that case lasted for many months and was vastly more complicated than the Loeb-Leopold one.—Ottawa Journal.

EDITORIAL NOTES AND COMMENT.

Unfortunately, a lot of people don't have to leave off work to see the eclipse.

If you listen intently you can hear the members of Parliament frantically cheering the Montreal Star's suggestion that the sessional indemnities be reduced.

The Brandon Sun says that when it comes to cross-words Pa knows every one in the dictionary, and then some.

Wise and Otherwise.

In Atlanta, Ga., a golfer who broke his wife's jaw practicing at home pretends it was a accident.

Without waiting to work up to a cashier's job one man tried to rob a bank.

A man claims he has travelled two million miles, and so we just wondered if he was hunting a drink.

Bad talcum powder news to-day, women used 10,000 tons of it in 1925 But that's safer than gun-powder.

They raided a house in Detroit and got five kegsc of beer but it is along, cold spell before summer.

Los Angeles boy of six can play a saxaphone. That's what comes from not being in the proper surroundings.

Woman of 50 married a rich man in Denver after thousands of young er women had failed.

Bad New York news. Woman's husband and her money left home together. She wants her money back.

If you think women are cowards, just blow your auto horn to make one get out of your way.

Even crossword puzzles are dangerous. Kentucky couple got engaged while trying to work them.

Lightning never strikes twice in the same place. It isn't necessary The same is true of bootleg booze.

These picture shows are awful. They are getting almost as rough as real life.

Owls are considered wise, and they stay in bed all day.

A bunch of foolish people in bathing suits jumped into the cold Hudson river with nothing chasing them.

From a newly married couple next door we learn that while two may live as cheaply as one they can't live as quietly.

The output of flivvers increased last year, there being no law against making or buying them.

We like winter better than summer because flies don't.

Changing from mah jongg to crossword puzzles is about like starting chewing tobacco so you can stop smoking.

Most of us get wrinkles worrying over our getting wrinkles.

Of course you should do something besides work, but the man who is as busy as a bee makes things hum.

Strange news from Mexico, mighty strange. She has an ex-president alive and doing well.

A THOUGHT.

FOR THE GOOD OF CIVILIZATION.

Columbus started for the kitchen door of Asia and eventually entered the front door of America. He discovered the New World, after others had found it, which in respect to importance, was the greatest move of its time, because Columbus not only discovered America, but he made plans to develop America.

Then, for about four hundred years, thoughts of discovery were largely turned toward development. Columbus was a commercial man. He gave us a trading idea, and trade, or commerce, is a thing that has made America. It is important to discover something, but much more important to develop that something.

For four hundred years, the sea was looked upon as a separator, then some Wise Men of the Middle West started to explore along the shore of Lake Michigan—started out with the compass of Conscience—and they found something that had been discovered years before. In other words, they founded something that had not been put in practice. They did not discover, they developed something.

They developed Rotary, and to-day it is Rotary International. It was further developed, and now circumnavigates the globe.

Rotary International is Chicago co-operating with China, London cabling its friendship for New York, and the little town of Sullivan, Indiana, sending its regards to Scotland.

Rotary International is trade, plus tolerance, and so many more things necessary for the welfare of the world.

Rotary International is no longer just an American idea—it is rapidly developing world ideals and backing them up by sound and sensible interests that are common interests for the good of civilization.

The political ambassadors of all the world cannot perform so great a service or bring about a better influence.

Why Stay Fat? You Can Reduce

The answer of most fat people is that it is too hard, too troublesome and too dangerous to force the weight down. Marmola Prescription Tablets overcome all these difficulties. They are pleasant to take, entail no dieting or exercise, and have the added advantage of cheapness. A box is sold at one dollar by all druggists the world over, or send the price direct to the Marmola Co., General Motors Bldg., Detroit, Mich. Now that you know this, you have no excuse for being fat. You can reduce steadily and easily without going through long sieges of tiresome exercise and starvation diet with fear of bad effects. Get a box and start getting slender now.

CATTLE, GRAIN AND PRODUCE

Peterboro—Toronto—Montreal Winnipeg

RETAIL.

Fruit.

Bananas, 40-60c doz., 2 lbs. 25c; oranges, 25-75c doz.; tangerines, 50c doz.; grapefruit, 2 to 6 for 25c; lemons, 30-40c doz.; apples, 50c-$1 peck; table Spies, 60c doz., $3.50 box; McIntosh Reds, 40c doz., 90c peck; cooking apples, 30-40c pk.; grapes, Red Roger, 75c bkt., Niagara 70c; Malaga grapes, 35c lb.; pears, 5c each; cooking figs, 3 lbs. 25c; layer figs, 35-40c lb.; dates, 9-15c lb.; pomegranates, 2 for 25c; pineapples, 35-50c each; cranberries, 30-35c lb.; cocoanuts, 10-15-20c each.

Vegetables.

Potatoes, 15-18c peck, 75-85c bag; beets, 40c peck; carrots, 20-30c; parsnips, 25-35c; turnips, 15-25c; green onions, 5c bunch; Spanish onions, 3 lbs. 25c; white onions, 4 lbs. 25c; cooking onions, 3 lbs. 10c; cabbage, 5-15c head; leaf lettuce, 5c bunch; head lettuce and Iceberg, 15-20c; celery, 25c bunch; celery hearts, 2 bundles, 25c; parsley, 5c; tomatoes, 40c lb.; local hothouse) imported 25c lb.; peppers 60c doz.; squash, 15-25c each; cauliflower, 25-50c; pumpkins, 20-25c each; sweet potatoes, 2 lbs. 25c; spinach, 20c lb., 70c peck; eggplant, 30-40c each; hothouse cucumbers 35-50c each; mushrooms, $1.25 lb.; rhubarb 15c bunch, 2 for 25c.

Nuts.

Mixed, 25c lb.; peanuts in shell, 18-35c lb.; shelled walnuts, 49c lb.; broken walnuts, 45c lb.; whole halves, 70c; California budded, 50c lb.; shelled almonds, 50c lb.; large Valencia, 80c; shelled Jordan almonds $1.30 lb.; Torrgonia almonds 2 lbs. 35c; Brazil nuts, 2 lbs. 45c; pecans, 85c lb.; chestnuts, Canadian 60c, Italian 40c lb.

Dairy Products.

Butter—Creamery, 37-42c per lb.; dairy, 35-40c; baking, 25c; lard, 22-28c lb.; shortening, 19-22c lb.

Eggs—Fresh extras, 75c dozen; fresh firsts, 60c; No. 2's, 49-55c; storage firsts, 44-47c dozen.

Cheese—23-40c lb.

Honey.

Sections—Clover, 25-30c; amber, 20-25c.

5-lb. pail honey—Clover 79c-85c; amber, 63-69c; buckwheat, 59-60c.

Fish.

Salmon trout, 22-25c; red salmon, 19c lb.; white fish, 22-25c; kippers, 25c; kipperlies, 30c lb.; haddies, 20-25c; fillets, 22-25c; oysters, 70c pint; oysters in shell, 40c doz.; shrimps, 40c pt.; codfish, 15-25c lb.; sea herrings, 10c lb.; halibut, 30c lb.

Meats.

Beef, 7-30c lb.; veal, 12-30c lb.; lamb, 14-35c lb.; mutton, 10-25c lb.; pork, 15-30c lb.; bacon, 25-45c lb.; sausage, 18-20c lb.; chicken, 20-30c lb.

Flour.

Flour, half barrel, $5.50; pastry flour, 24-lb. bag, $1.10-$1.25; bread flour, 24-lb. bag, $1.50.

WHOLESALE.

Grain.

Fall wheat, $1.55 bush.; spring wheat, $1.50 bush.; oats, 55-60c; rye, $1.15; barley, 80-85c; peas, $1.50; alsike, $1.50-$8; buckwheat, 75-80c; sweet clover, No. 1, $3.50-$4.00; alfalfa, $8 bush.

Hay, Bran, Etc.

Hay, baled, $15-$16; straw, baled, $8; bran, $36 ton; shorts, $38 ton.

Hogs.

Live hogs, thick, smooth, $10.25 per cwt.; select graded, $11.25; dressed, head on $17; head off $18.

Hides and Wool.

Hides — Cow, 9c lb.; horse, $2.50-$3.00 each; calf skins, 15c lb.; lamb skins, $1.00-$2.00 each; shearlings, 25-35c each.

Wool, 25-28c lb.

TORONTO LIVESTOCK.

TORONTO, Jan. 21.—Tuesday's cattle sales at the Union Stock Yards were 1,570 head and with the day's receipts of 1,654 this meant a carryover of still around 1,000. The activity of the past two weeks has waned and buyers are scrutinizing purchases more careful than they did. The only cattle to show any decline are the non-breedy and unfinished and they are off anywhere from 25 to 50 cents. The restriction of boat cattle space largely to one firm, does not yet evidence itself here as steers sold this morning at $8.25 a cwt., a price easily steady.

Rogers and Maybee were buying exports again to-day of short keeps, heifers and finished steers. Heifers were $5.50 to $6.50, short keeps around $7.25 and the finished steers up to $8.25 a cwt. Butchers' stuff in the early business did not show any change. Phin heavy steers for local butchering sold at $6.50 and a bunch of good medium heifers 925 lbs. each brought $5.50 a cwt. One buyer of light butchers' heifers said he had trouble in getting a supply at last week's prices.

This morning's receipts were light being only 43 cars, 355 cattle, 162 calves, 1,713 hogs and 100 sheep and lambs. About two cars of heavy bulls are here and without immediate sale as the exporters are out of the market for these at the moment. Heavy ones sold at $4.50 a cwt., a drop of half a dollar a cwt. This morning's light run gave a little stimulus to business and the market looks as though there will not be much left to-night.

Calves were not too heavy a run and quality considered prices held Tuesday's advance. With a few choice calves available the drop was 13½ cents, but bulk quantities of mediums sold at 11 cents and the best common ones at 9 cents.

Buyers of lambs are not eager for any except the profitable light killing ewes. Heavy lambs have to be peddled to the detriment of prices. A few real good lambs sold at 16 cents and a bunch at 15 3-4 cents. Bucks and heavy lambs were 13 to 13½ and choice sheep 8½ cents a point.

Hogs were quoted firm this morning at the advance to $10.50 a cwt. f.o.b. and $11.50 off cars.

Current Quotations.

Good export steers	$ 8.25	$8.50
Good to choice shortkeeps		
export feeders	8.50	7.25
Good export steers	7.25	7.75
Choice handyweight butchers cattle	7.00	7.50
Good handyweight butchers	6.25	6.75
Medium to fair butchers	5.50	5.75
Common light butchers	4.25	5.00
Choice to good 650 to 1,000-lb. feeders	6.00	6.25
Fair to good light feeders	4.50	5.25
Choice fat cows	4.75	5.50
Good butcher cows	4.25	4.50
Medium cows	3.50	4.00
Common cows	3.00	3.50
Canners and cutters	2.00	2.75
Good butchers' bulls	4.25	4.50
Good to choice export bulls	4.50	5.50
Bologna bulls	3.00	3.50
Choice milchers and springers, each	75.00	90.00
Medium, each	45.00	60.00
Common, each	30.00	40.00
Choice spring lambs	15.00	16.00
Heavy spring lambs	12.00	14.00
Common spring lambs	10.00	11.00
Choice yearling sheep	9.00	10.00
Good to choice sheep	7.00	8.50
Heavy sheep and bucks	5.00	6.00
Culls	3.50	4.00
Good to choice calves	13.00	14.00
Common calves	7.00	8.50
Medium calves	11.00	12.00
Grass calves	3.75	...
Hogs, f.o.b. thick smooth	10.50	...
do. fed and watered	11.10	...
do. off cars	11.50	...

EGG PRICES.

OTTAWA, Ont., Jan. 21. —The storage egg situation is very firm with stocks about exhausted. A few lots of United States eggs are on the Toronto market but on account of the unsatisfacory quality it is doubtful whether any more will be imported this season.

Toronto market steady. Retailing specials 80, extras 75 to 78, storage firsts 53, seconds 50.

Montreal retailing extras 75, firsts 70, seconds 60. Quebec jobbing extras 54 to 55, extras 48 to 50.

Manitoba markets firm. Jobbing extras 60to 65, firsts 53, seconds 38.

MONTREAL GRAIN.

MONTREAL, Jan. 21. — There was no change in the local grain market to-day, hardly any business being transacted and in fact cable inquiries at any figure were scarce. Extreme dullness marked the trade in coarse grains but prices were firm No. 2 white oats being quoted at 66 cents, No. 3 at 64 cents, and No. 4 at 62 cents per bushel ex-store.

Prices for all grades of butter were well maintained. Little business was done in cheese. Fodder made No .1 goods sold at 19 1-2 to 20 cents per pound and No. 2 at 18 1-2 to 19 cents per pound. The egg market was active and the price trend was steady.

Crop beans were quoted at $2.90 per bushel.

CHICAGO GRAIN.

CHICAGO, Jan. 21. — Extremely heavy selling after prices had equalled the season's previous top record led to a sharp decline in the wheat market to-day. Much of the selling was said to have been in the nature of profit-taking on the part of the holders. Wheat closed weak, 1 1-4 to 2 1-8 cents net lower, May 1.88 3-8 to 1.88 1-2 and July 1.65 5-8 to 1.65 3-4, with corn 2 to 2 7-8 cents down oats showing 7-8 cent to 1 7-8 cents drop and provisions varying from 12 decline to 27 cents advance.

STERLING RATES.

MONTREAL, Jan. 21. —Sterling exchange rates were quoted here to-day as follows:

Sterling demand $4.79 5-8.

Sterling cables $4.80.

LIVESTOCK POOL ALBERTA SCHEME

Tentative Plans Outlined at U.F.A. Convention in Calgary.

CALGARY, Alta., Jan. 22. —(By Canadian Press).—Principles governing the successful operation of a permanent livestock pool were set forth in a statement submitted by the provisional board of directors of the Alberta Co-operative Livestock Producers, Ltd., before the U.F.A. convention, here yesterday afternoon.

The statement which was drawn up on behalf of the livestock section of the organization's co-operative marketing committee, urged an intensified campaign for participating members and the assurance of 2,500 loads of stock, annually, as essential factors to the permanency of the pool.

Following a provisional canvass for members, it is proposed to organize district shipping associations, where a sufficient number of contracts have been secured. Plans for the formation of a selling agency will be carried out following the election of a permanent board of directors, the statement intimated.

This selling agency, according to recommendations, will be established in Winnipeg while arrangements will be made with responsible selling agencies at Toronto, Montreal, Liverpool and Glasgow. The possibilities of the Japanese market and the chilled beef trade with Great Britain also will be studied.

Prime essentials to the successful operation of a livestock pool were enumerated as follows: democratic control; equality of voting power; share of earnings in proportion to the amount of business contributed; control of a sufficient quantity and quality of business, so as to give the pool selling strength and protection against "unfriendly" interests.

The question of regular supply, transportation, selection and disposal of surpluses were reviewed at length.

If You Toss In Bed Try This Simple Mixture

Gas pressure in the abdomen causes a restless, nervous feeling and prevents sleep. Simple buckhorn bark, magnesium sulph. c.p., glycerine, etc., as mixed in Adlerika, helps any case gas on the stomach, unless due to deep seated causes. Because Adlerika is such an excellent intestinal evacuant it is wonderful for constipation—if often works in one hour and never gripes. McDermid & Jury and E. L. Payne, druggists.

FELLED MONSTER PINE.

SARANAC LAKE, N. Y., Jan. 22. —(United Press).—There are still a few monster pines left in the Adirondack counties. Samuel Watson and Victor Rock, employed on a lumber job for J. R. Tanner near Thorps Patent, recently felled a huge pine in which were twelve logs measuring five standard. The pine was one of the largest felled since the days of the Adirondack pioneers.

Visitors to Toronto

ARE CORDIALLY INVITED TO MAKE THE

Queen's Hotel

(Opposite new Union Station)

THEIR HEADQUARTERS

Special Winter Rates Now Obtainable

The Queen's high standard of cuisine and service maintained in every particular. American and European plans. Wire your reservations at our expense.

HENRY WINNETT
President

POLICE DETAIN SLAYER'S CHUM

(Continued from page one.)

up some rainy evening and see if he didn't want to take me stepping.

I have crammed a whole life story into eight or nine months.

The pace was too dizzy—No one could stand it.

It broke me and it will break anyone who tries to keep it up. There are lots of other girls traveling at the same rate this very day. There are hundreds of other girls running away from school and telling fibs to their parents and having their own wild way—right now.

The cafes are full of them, the beach resorts are full of them, the dance places are full of them, and nobody cares a snap about them or what becomes of them except the parents and the brothers and sisters they are deceiving.

I hope some of the girls who read this, girls who are trying to decide whether they will pay the price for gaiety or will stay at home and listen to what mothers will say, will take my case as an example and decide to do the right thing.

Her Crimson Verse.

Here is some poetry I have written. It tells everything better than I can say it in prose:

She's gone, and nothing I can do
will bring her back;
I'll go through life if I'm to live
alone,
With but one shot in temper born
attack.

I killed her—and I can't atone.
To-day I am the cynosure of hostile eyes.
The world is shocked, my loved ones turn away.
I have no friends, for my own lies
have caught me in their dark, dim cell. I sat and smiled
Although my heart within me hung like lead;
My thoughts were on my poor soul defiled
With blood of my dear mother lying dead.

The greatest crime of all, this I have done
To take the life of her who gave me birth;
My dance is ended and my race is run.
Oh, gaiety, oh, jazz, where is thy worth?

(To be continued to-morrow).

The Road to Leisure!

To enjoy your later years in comfort, you should provide yourself with a certain and independent income, free from the hazards of speculation or even of minor fluctuations. The easiest and surest means of acquiring such an income is to buy a Canadian Government Annuity.

EASIEST—because on very easy terms you may buy a Government Annuity of any amount from $50 to $5,000 a year, commencing at any age you choose and lasting as long as life. There are plans of purchase under which you may protect the interests of your wife or dependents for a term of years certain. No medical examination is required.

SUREST—because there is no safer investment than a Canadian Government Annuity. The Annuities system is maintained by the Government to encourage the people of Canada to provide for their old age. You owe it to yourself to take advantage of it.

These Annuities cannot be seized for debt, cannot be forfeited, and are free from Dominion Income Tax. For full particulars fill out and mail this Coupon.

Mail This Coupon—No Postage Needed

Department of Labour, Annuities Branch, Ottawa, Ont. A-54

Please send me the "Handbook of Information" and full particulars as to cost of a Canadian Government Annuity. My age last birthday was ..... years.

Full Name .....
(State whether Mr., Mrs., or Miss)

Post Office Address .....

You Should Try "SALADA" tea

There is no tea more delicious or more satisfying. Pure to the last drop. Ask for it to-day.

Black, Green or Mixed Blends.

WARSAW CHURCH ANNUAL MEETING

Presbyterians Start Voting on Church Union—Reports Were Good.

WARSAW, Jan. 21.—The annual meeting of Warsaw Presbyterian Church was held in the church last Thursday evening, the minister, Rev. W. Atkinson, presided. There were no changes of officers. H. Munro is chairman of the board; Mr. Alex. Watts is secretary-treasurer of both Sunday School and Church; M. E. Hawthorne is superintendent of the Sunday School, which is in splendid condition; the classes are large. The Ladies' Aid made a donation towards the missionary work and are to supply the curtains for the Sunday School.

The Ladies' Aid and Missionary Society, of which Mrs. Munro is president; Mrs. John Clifford, secretary, and Miss Vera Taylor, treasurer, has had regular meetings and has done good worok.

After the regular business was over, there was an opportunity for voting on Church Union. There was also an opportunity for one-half hour after the church service last Sunday, and will be after the church service next Sunday, and again at the adjourned business meeting on Thursday evening, January 29th. The ballots will then be counted.

Cottesloe Church

Cottesloe Church held its annual meeting on Wednesday evening, January 14th. This little church is reported as doing good work all around. The first voting on Church Union took place at the close of this meeting. They also voted or had the opportunity to do so after last Sunday's and will have after next Sunday's services; and at an adjourned meeting to be held on Wednesday evening, January 28th. The ballots will then be counted.

Social Evening.

On Thursday evening last about fifty of the church people of Bethel met in the Sunday School room for a good-bye evening in honor of Mr. and Mrs. Robert Payne. A very pleasant social evening was spent, with music, games, a contest and lunch. When the prizes were being given, Mr. and Mrs. Payne were called to come up for their's and were presented with a handsome library table and an address, to which both Mr. and Mrs. Payne replied, clearly and happily.

Their old home was very dear to them, they said. Both had been helpers in every good work in the neighborhood, and while they will still be near, their church will be in Warsaw.

Honor Mrs. Laporte.

On Tuesday evening a large number of the friends and acquaintances of Mrs. Wm. Laporte (nee Olive Clements) gathered in the town hall and gave her a shower. There were many useful and pretty presents, also some money. When the refreshments were passed the bride, who wore her wedding gown of white Canton crepe, went round and gave each one a piece of her wedding cake. A very pleasant social evening was spent, and ere the crowd dispersed, there were many heartfelt wishes for the future happiness of the young couple.

Ice is Good.

The ice harvest has begun. The ice is quite good. There is a great depth of snow on the ground, but there is no crust. The Dummer road has good sleighing though. North and south roads are quite sidling. A thaw would be welcome since many cisterns are dry. Some farmers are melting snow while others draw water from the river.

Mr. Buck of Norwood was in the district looking at elm trees last Friday.

Personals

Mr. and Mrs. Robert Payne have moved into their new home in Warsaw.

W. H. Bell has set up a cobbler shop in the village.

Eugene Bell, Ottawa, spent a few days with his grand-parents, Mr. and Mrs. A. F. Choate.

Miss Mary Hawthorne came home from the West last Wednesday. She is visiting at her father's.

Beauty

A Gleamy Mass of Hair

35c "Danderine" does Wonders for Any Girl's Hair

Girls! Try this! When combing and dressing your hair, just moisten your hair brush with a little "Danderine" and brush it through the hair. The effect is startling! You can do your hair up immediately and it will appear twice as thick and heavy—a mass of gleamy hair, sparkling with life and possessing that incomparable softness, freshness and luxuriance.

While beautifying the hair "Danderine" is also toning and stimulating each single hair to grow thick, long and strong. Hair stops falling out and dandruff disappears Get a bottle of delightful, refreshing "Danderine" at any drug or toilet counter and just see how healthy and youthful your hair becomes.

Campbellford High School.

CAMPBELLFORD, Jan. 22.—The following is the report of the High School Christmas Examinations for forms three, four and five. Detailed reports were given to each pupil, and these are to be signed by the parents and returned to the principal. Forms one and two were given in a previous issue:

Form Three.

Nine Subjects.	Per cent.
Nettie Forde	79.3
D. McComb	75.3
A. Little	71.7
Bertha Hardy	70.2
M. Reid	67.6
S. Archer	67.1
G. Bailey	62.1
K. Godden	61.4
T. Ibey	59.2
M. Milne	56.
J. Townsend	54.5
Doris Mason	53.2
E. Blute	50.
Loretta Sarginson	47.3
Clyta Abernethy	46.4
Velma Reynolds	43.5
I. Clemens	43.3
Eight subjects—	
Frances Jones	54.
Josie Duff	50.
Doris Bonnycastle	47.7
Mary Peake	41.
Seven subjects—	
Agnes O'Sullivan	59.7
E. Sanders	51.
Vera Weeks	44.4
H. Fairman	44.2
Gladys Spencer	42.6
Six subjects—	
Helen Jones	61.6
Margaret O'Sullivan	53.
Magnolia Fraser	44.8
Lillian Buchanan	44.1
Leah McKeown	36.3
Five subjects—	
Grace Blue	53.6
D. Kerr	41.6
Four subjects—	
Lucille Rowe	63.2
K. Broadsworth	47.2
P. Petty	35.
Three subjects—	
B. Scriver	55.

Fourth Form.

Six subjects—	
Lucille Abar	72.5
Helen McDonald	63.8
Viva Dunk	59.1
Five subjects—	
G. McGee	60.
J. Clarke	58.
A. Wallace	39.5
Four subjects—	
Winnie Sanders	89.2
Jean Craighead	83.7
W. Baker	73.5
Janet Nelson	72.5
J. McAvoy	69.
G. McNamara	60.
Jean Eggleton	57.2
J. Haig	45.
Three subjects—	
Kathleen Barrie	74.3
L. Newman	62.
Two subjects—	
Helen Barrie	88.5
Emma Massey	61.5
Lillian Hinton	39.5
One subject—	
L. Nelson	87.
G. Wilson	61.
Clyta Sarginson	59.

Fifth Form.

Ten subjects—	
Loretta Gibson	78.8
L. Davy	75.2
L. Nelson	61.4
D. Sykes	58.6
Nine subjects—	
A. Henry	70.4
L. Clegg	48.5
Eight subjects—	
C. Baker	50.
Seven subjects—	
W. Kingston	74.7
Six subjects—	
L. Newman	61.5
Alice Gurry	59.2
E. Thomas	50.
Five subjects—	
Winnie Sanders	83.
Evelyn Bonnycastle	67.
D. Craighead	63.4
M. Irwin	63.2
G. McNamara	61.6
Jean Craighead	61.4
J. McAvoy	58.3
Emma Massey	57.4
W. Baker	57.2
Catherine Clark	55.4
Dora McRoberts	55.2
J. Haig	41.6
Four subjects—	
Hazel Thomas	77.7
Janet Nelson	62.7
Dorothy Ackerman	58.5
Helen Riendeau	44.3
Three subjects—	
Kathleen Barrie	73.3
Kathleen Bygott	68.6
Bessie Hinton	59.
G. McGee	50.6
Lillian Hinton	49.
Helen McDonald	44.8
Lucille Abar	41.6
Two subjects—	
C. Sarginson	74.5
Viva Lunk	55.
Helen Barrie	50.
One subject—	
A. Loucks	60.
G. Wilson	32.

LOST--!

THERE'S water here!" she called suddenly. "Watch yourself!—"

The Wreck steered straight for a barrier of young alders and sent the machine crashing magnificently through.

The front wheels dropped sharply, the flivver tilted forward at an angle of 45 degrees, plunged, flattened out again and came to a stop—hub deep in a stream.

"There!" said Sally. "I told you there was water!"

"I never denied it," said the Wreck.

The Nervous Wreck

BY E. J. RATH

Starts Jan. 24th in the Examiner

SEYMOUR AGRICULTURAL SOCIETY ANNUAL FINANCIAL STATEMENT

CAMPBELLFORD, Jan. 22. — The financial statement, signed by president, secretary and auditors, was given by the secretary-treasurer as follows:

Receipts.

Balance on hand as per last report	$ 2.82
Legislative grant, 1924, $451; municipal grant, $589.31	1,040.31
Members' fees, 1924, $70.00; donations, cash, $282.00	352.00
Members' fees in advance for 1925, including sums retained out of prize money at 1924 exhibition	102.00
Admission fees to exhibition, $1,228.31; rent of booths, $101.00	1,329.31
Grandstand receipts	24.45
Money borrowed on note on mortgage during 1924	398.00
Legislative grant for field crop competition, 1924	100.00
Entry fees	146.75
Rent, poultry building, $20; May 24, $26.40	46.40
Maple Leaf Show, $355.26; refund on amusement tickets, $9.93	365.19
Receipts on amusement tickets	21.35
	$3,928.58

Expenditures.

Cash prizes paid, horses, $287; cattle, $366; sheep, $126;	$ 779.00
Cash, pigs, $20; poultry, $440.75; dairy products, $55.75	516.50
Grain and seeds, $24.25; roots and vegetables, $41.25	65.50
Fruit and flowers	47.25
Apiary and other products	22.00
Fine arts, $29.75; ladies' work, $152.20	181.95
Baby's special	5.00
Cash paid during 1924 for prizes, but hitherto unpaid	12.70
Cash paid, prizes, standing field crop competition (society's contribution only)	50.00
Expenses of delegates to convention and fee to same	16.40
Cash paid for services, Departmental fall fair judges	48.00
Telephone, stamps and stationery	23.22
Cash paid, prizes, standing field crop competition (Department)	100.00
Amount for special attractions (sports, races and music)	483.42
Printing	155.74
Rent, lighting, etc., buildings and grounds	201.24
Erection of buildings and insurance	473.10
Paid on loans, etc.	360.50
Secretary, $125.00; auditors, $6.00	131.00
Amusement tax on tickets and admission tickets	41.52
Clerk and police	43.50
Badges, $28.05; refund, membership fee, $1.00	29.05
	$3,786.59
Balance on hand	141.99
	$3,928.58

Assets.

Balance on hand	$ 141.99
Value of land	1,800.00
Main buildings	1,000.00
Horse sheds	500.00
Cattle sheds	800.00
Poultry house	2,500.00
Ladies' rest room	400.00
	$7,141.99

Liabilities.

Amounts owing on notes	$ 398.00
Mortgages on land and buildings	1,700.00
Interest unpaid	102.00
Membership fees retained for 1925	100.00
	$2,300.00

Membership Statement.

Members whose fees were paid in 1923 for 1924 (104)	$ 104.00
Members who paid during 1924 for that year (70)	70.00
Members' fees paid in advance for 1925, including those retained from prize money of 1924 (102)	102.00

Statement of Prizes at Fall Fair.

	Entries	Amt. Offered	Amount Awarded by judges
Horses (not for races)	222	$371.00	$287.00
Cattle	231	$545.75	$366.00
Sheep	100	226.00	126.00
Swine	14	75.00	20.00
Poultry	611	628.50	440.75
Dairy products	38	55.75	55.75
Grain, seeds	76	34.50	24.25
Roots, vegetables	193	51.00	41.25
Fruit, flowers	159	58.50	47.25
Apiary and other products	34	29.25	22.00
Fine arts	129	32.50	29.75
Ladies' work	878	163.65	152.20
Baby special	7	5.00	5.00
	$2692	$2276.40	$1617.20

Amount actually paid in cash, but to include membership fees retained for 1925, $1,617.20.

Signed:

M. H. West and Chas. Bedford, Auditors; John Locke, President, and J. N. Stone, Secretary-Treasurer.

On motion of Messrs. Hume and Watters, the financial statement was accepted as read.

RED PEPPER HEAT STOPS BACKACHE

The heat of red peppers takes the "ouch" from a sore, lame back. It can not hurt you, and it certainly ends the torture at once.

When you are suffering so you can hardly get around, just try Red Pepper Rub, and you will have the quickest relief known. Nothing has such concentrated, penetrating heat as red peppers.

Just as soon as you apply Red Pepper Rub you will feel the tingling heat. In three minutes it warms the sore spot through and through. Pain and soreness are gone.

Ask any druggist for a jar of Rowles Red Pepper Rub. Be sure to get the genuine, with the name Rowles on each package.

ERUPTIONS ON HEAD AND FACE

Red, Swollen and Sore. Cuticura Heals.

"I had my trouble from childhood. It took the form of white, scaly, sore eruptions which caused terrible itching and burning, also loss of sleep. My head and face and parts of my body were affected. The skin on both my head and face was red and swollen and awfully sore. The breaking out caused disfigurement, and I lost nearly all my hair.

"I began using Cuticura Soap and Ointment and they afforded relief, and at the end of three months I was completely healed." (Signed) Mrs. W. A. Miller, Marshall, Washington, Nov. 8, 1923.

Use Cuticura Soap, Ointment and Talcum for all toilet purposes.

Sample Each Free by Mail. Address Canadian Depot: "Cuticura, P. O. Box 2616, Montreal." Price, Soap 25c. Ointment 25 and 50c. Talcum 25c. Try our new Shaving Stick.

DANCE CRAZE IS DYING OUT FAST

French People Becoming Fed Up on Jazz and Late Hours.

BY MINOTT SAUNDERS.

PARIS, Jan. 21 (United Press) --The dance craze is passing in Paris. This is clear from statistics and from life of the city. The spell lasted for over five years, but it has been on the wane for several months

When the Armistice was signed all Paris started to dance with joy. The first outburst of frolicing was held in the streets, but the pent-up feelings of those grievous war years could not be satisfied with one celebration, and so the dance went merrily on in cafes, restaurants, hotel corridors, private salons rooms rented by clubs in fashionable houses public halls, road-houses, inns and everpwhere else that would accommodate shuffling human feet.

This excessive dancing looked like a seasonal whim but then came the American jazz band. In 1918 Americans in uniform, did their best, and with such success, to introduce the foxtrot and teach the latest steps to the French girls not only in the cities, but in remote villages through out the south and east where they were on duty. The French quickly caught the idea, and when the war ended they were in the proper spirit to go in for jazz whole-heartedly.

The popularity of dancing continued almost unabated until last summer. It was remarked at the fashionable resorts that sports enticed the crowds away from the gay cafes before and during the tea hours, and in the evening the gaming tables were the main attraction.

But the best check is the so-called dancing palaces. At the end of 1923 there were 848 such "dancings" in Paris, but at the end of last year there were less than 500. This means that the working classes are no longer supporting the dance.

In the meantime the semi-fashionable clubs, which held their dances still goes merrily on in Paris, but it is now chiefly confined to restaurants—after the dinner hours—and to midnight cafes in the Montmartre has seriously felt the strain of the loss of popularity of the dance They did well as long as the season was on, but the slump came about two months ago, and business has been very bad. Quite a number of dancing places had to close for lack of patronage and the gaiety of the district has considerably toned down In all the places the dear dancing girls grumble about the hard winter.

Unquestionably the high cost of dancing has been a contributing factor in the decline of its popularity The increase in living expenses has hit all classes, and this includes musicians who have demanded more pay and the vicious circle has been functioning. Within the past few weeks a great many American jazz artists have sailed for home.

143 American Cases In Paris Divorce Courts

PARIS, Jan. 21.—American divorces granted in the Paris courts during 1923 numbered 143 out a total of 7,064. While the percentage of American divorces as regards the total numbers seems relatively small, it is much more important when one considers that all the divorces obtained by other foreigners of all nationalities during 1923 amounted to only 151.

No special legislation governs the issuing of divorces to American citizens in France and none is in course of preparation.

After the Mc-Adoo Huger divorce in 1923, which caused some criticism, it being claimed that the existing laws had not been observed, the then Premier Poincare ordered an investigation to be made at the court house, "into the facility with which divorces were granted to Americans in France."

The inquiry proved that both McAdoo and Huger had legal domiciles in France and that a duly registered certificate thereof had been filed.

The present legislation in France provides that in the applications for divorces emanating from American citizens, the laws of the various states in which they live in the United States, shall apply.

REMOVES STAINS.

Very strong ammonia water will remove iodine stains from clothing or from the hands.

COLLEGIATE WORK WILL BE AMENDED

Subsidies to be Increased for Purpose of Providing a Higher Education.

SARNIA, Jan. 22.— (Canadian Press.)— Supplementing of Collegiate courses so that they will take scholars to the end of the second year university work, the result being popularizing of higher education upon a far reaching scale and lessening of congestion at universities, was the educational projection which Premier Ferguson announced here to an audience in the Collegiate auditorium, which had been assembled to inaugurate Lambton county health week.

The proposal of the Premier, in brief, is that the Collegiate Institutes which shall maintain the required standard will have their subsidies increased for the purpose of providing higher education to the end of the second year in university. By this method the Premier hopes to solve the problem of wastage of youth which is caused by young people attending university only to find half way through the courses that they are not adapted to the work, but who yet cling to the end because of expenses already incurred by their parents. Another feature in university education which the new scheme is hoped to remedy is the present absence of personal equalition between student and teacher, which was declared by the premier to be so necessary to the development of the student. Study in their own homes was believed by the premier to provide promise for young students of greatly needed environment of personal stimulus so important to mental awakening.

During the course of his remarks Toronto University came in for frank criticism from the Premier, because of the lack of this element. "Sir Robert Falconer," he declared, "is, in my opinion, operating a big industrial plant and turning out a half-baked product."

DISARMAMENT PROTOCOL.

Whole Question of Ratification of Protocol May Be Settled in 1926.

LONDON, Jan. 22. — (Canadian Press).—Premier Baldwin yesterday circulated to his Minister a draft of a note to the Dominions regarding the British attitude toward the League of Nations arbitration and disarmament protocol adopted last year.

The note points out the Dominions rejected the British suggestion for the Imperial Conference on the subject in March. It then outlines three possibilities by which Imperial negotiations may be conducted—by cable, by leaving the whole matter to the home Government, or by leaving the whole question of ratification of the protocol, involving much wider issues, until the next regular meeting of the Imperial Conference, probably late this year, or even next year.

If the note is sent in its present form, the Dominions will probably choose the third suggestion.

Presto! porridge

No need to cook the oats overnight. No time wasted in preparing breakfast. Put Quick Quaker in boiling water and—presto!—delicious Quaker porridge in 3 to 5 minutes.

Quick Quaker combines the tasty wholesomeness of regular Quaker Oats with speed in cooking so necessary these hurried mornings. You can get both kinds at your grocers. Use the one you like best. Costs but one cent a meal.

Sealed Cartons Only

Quick Quaker

Makes porridge in 3 to 5 minutes 208

NEW AMERICAN AMBASSADOR FROM GERMANY HAS GIFT FROM GOBLINS

By E. A. MATHIS.

BERLIN, Jan. 22.—(United Press) —Baron Ago von Maltzan, the new German Ambassador to Washington, can not only boast as a descendant of an old Junker family, of a coronet, a coat of arms, an ancestral castle and a family tree, but he can lay claim to a family legend, a family ghost and a fairy gift — a luck-giving pearl necklace.

In 1588, thus runs the story, Baroness Eva von Maltzan, who had just given birth to her first son, was lying in her oak-carved canopy bed. Suddenly she saw a itny little figure on the floor. It was a little man, quaintly clad, with a long white beard.

"You have heard of the goblins," he said, "who in olden days lived among men and helped them. Now mankind has become unkind and already for a century we are migrating northwards. We took a rest in this castle, and a few days ago my granddaughter gave birth to a boy. We live in the room under your bedchamber, and the oil of your lamp drops through the floor and falls on the bed of my grand-daughter. Will you kindly move your lamp?"

Baroness Eva awoke, looked round but saw nobody but her baby.

The next night she had the same dream. The third night the goblin returned again and said: "Twice, Lady, I have begged you to free my grand-child from the oil dropping on her bed. Now she and her child have fallen ill. For the last time, I beg you to move your lamp."

The goblin's eyes were filled with tears and he so impressed the Baroness that when she woke up she rang for her maid and ordered the lamp to be moved.

Eight nights passed, and on the ninth Eva con Maltzan again saw the goblin standing before her bed. Joyously he thanked her for her kindness, told her that his granddaughter and her child had recovered and that the goblins would now continue their migration.

"Accept this necklace," he said, "as a token of our gratitude. So long as these pass from son to son in the Maltzan family, they will bring luck to them. When a pearl chanes its color, it will indicate that the head of the family is going to die. Keep these pearls well. Should one be damaged, a misfortune will befall the family."

The goblin disappeared with a deep bow, and Eva von Maltzan woke up holding in her hand a beautiful string of white pearls.

The pearls confirmed the words of the goblin. The Maltzans increased in wealth and power. In 1616, Joachim von Maltzan, Eva's husband, assembled his family to a large banquet. After dining sumptuously, he hit one of the pearls with his dagger and broke it. At that very moment a thunderstroke occurred and part of the castle was set on fire.

Since that day, the Maltzans never exposed the precious necklace to damage and kept it in the castle of Militsch in Silesia.

Hence, the new hostess of the German Embassy through displaying some beautiful jewellery, will not show her American sisters the mysterious pearls given by a goblin several centuries ago.

HEINTZMAN & CO. LTD. Royal Bank Building **Corner George and Hunter Sts.**

Beware of Winter!

— Lest it Steal Away the Charm of Your Complexion

Winter—what havoc it plays with everyone's skin!

Out of doors the cold, bitter winds make the skin rough and chapped, while in the house the dry warmth robs it of its natural oils and causes it to become dry and harsh.

But against these ravages to beauty, Hinds Cream is a certain and a delightful protection.

Of snow-white purity and refreshing fragrance, this cream quickly relieves any irritation or soreness and prevents peeling. It removes every bit of redness and roughness and makes the skin soft, smooth and fine textured. Daily applications will keep your skin soft and attractive.

Indispensable in every household. Quickly soothes and heals chapped hands. Excellent for after shaving. Stops the sting.

Hinds Honey and Almond Cream

Indispensable in Every Home

Trial sample:—Hinds Honey and Almond Cream is made in Canada by A. S. Hinds Co. It is sold by every drug and toilet counter in Canada. If you would like a trial sample, send 5c. in stamps for mailing, to Stenhouse Limited, Sole Canadian Distributor, 35 St. Francois Xavier Street, Montreal. 5

ANOTHER BIG SMASH IN DRESS PRICES

For the 2nd Day of this Great $100,000.00 Sacrifice Sale of High-Grade Exclusive Dresses we have laid out TEN TABLES full of them for easy choosing on the 2nd Floor, and this is the way some of the Tickets Read—

Reg. $98.00 For **$39.00** Reg. $69.00 and $79.00 For **$42.50** Reg. $25.00 to $39.90 For **$15.00** Reg. $25.00 to $35.00 For **$9.90** And Many Others

RICHARD HALL & SON LIMITED

Don t Miss Looking Them Over To-Morrow

It's The Greatest Dress Values You've Ever Looked at

RICHARD HALL & SON

URGES RETURN OF POUND TO PARITY

Surest Guarantee for Stability in World Prices Says Banker.

NEW YORK, —Jan. 22 — "A free gold market for London is the surest guarantee for stability in world prices and for confidence, both of which are essential to good trade Frederick C. Goodenough, chairman of Barclay's Bank, Limited, one of the largest financial institutions in Great Britain declared in an address to the bank's stock-holders in London yesterday the test of which was made pubilc by the New York office of the bank.

He added that "it is certain that sterling will return to gold parity, the only matter of doubt being the precise date of such return." It will be necesary, he said, to provide sufficient safeguard against the possibility of having to revert to restrictions on gold, and also that there should be some means of avoiding unduly high rates for the protection of England's gold reserve. The return of a free gold market therefore, should not be unduly forced.

"Many people fail to understand why a return to a free gold market is as important," he asserted, "and are inclined to think that it would suit our manufacturers better for the country to maintain the internal purchasing power of the pound sterling at a higher level than its external value. We have to pay our debts abroad and purchase raw materials from abroad and if we are to provide markets for our manufacturers and promote the production of raw materialss for them to deal with, we have also to invest capital abroad. The uncertainty involved in dealing with these matters will be less if our currency is at parity than if it is at a fluctuating discount in foreign markets and these conditions outweighs any temporary advantage which might accrue to us through a depreciated currency.'

Mr. Goodenough estimated that the British have over three thousand milion of capital invested abroad not withstanding the great sacrifice of foreign investments which were made for the purpose of carrying on the war.

FIGHT ON FREIGHT RATES.

Forke Will Throw Progressives Into Crow's Nest Squabble.

VIRDEN, Man., Jan. 22.—(Canadian Press).—Robert Forke, leader of the Progressives in the Federal House, addressing a meeting here yesterday, announced that at the incoming session the great fight of the Progressives will be for a statutory enactment on the question of freight rates, no matter what the decision of the Supreme Court may be on the Railway Commission's order cancelling the Crow's Nest schedule.

VOICE OF THE PEOPLE

INCREASING ANTI-UNION MAJORITIES

Editor, Examiner.—Day after day as the returns on the Church Union vote come in from Presbyterian churches, it becomes increasingly evident that the tide has turned against Church Union. In yesterday's report five churcnes in Toronto and vicinity whose votes were given were all against Church Union. In Hamilton to date three churches have entered Union and ten have voted out. Today's reports show such important churches against Church Union as St. Andrew's of Kingston, St. John's of Cornwall, the Brampton Presbyterian Church, St. Andrew's, Niagara Falls, and others.

Another feature of the votes is that the majority against Church Union. Today's reports show Bonar hurch in Toronto, against Church against Union are becoming increasingly large. In St. John's Church, Cornwall, 28 voted for Union and 272 against; in St. Andrew's Church, Kingston, 47 for Union and 334 against; in the Welland Church for Union 38, and against 230; in Brampton, for Union 152 and against 288. At Knox Church, Bridgeburg, 16 voted for Union and 128 against.

Such figures prove that the objective of the early Unionists of a United Church entering Union has completely failed of realization. The result is that today Presbyterians are being forced to decide whether they will enter a new denomination which will not have the united strength expected for it ,or stand by the continuing Presbyterian Church which already numbers over 200 congregations from coast to coast and which number it is known will be greatly increased as additional returns come to hand.

PETERBORO BRANCH,
PRESBYTERIAN CHURCH
ASSOCIATION

ALBERTA OAT POOL.

U.F.A. Unanimous in Favoring Formation of New Pool.

CALGARY, aJn. 22 — (Canadian Press).—The United Farmers of Alberta went on record unanimously this morning as approving the formation of an oat pool at the earliest possible date.

Waterway Report Soon.

Senate Committee Concludes Its Hearing on St. Lawrence Scheme.

WASHINGTON, Jan. 22- (Canadian Press).—The Senate committee considering the question of a proposed Great Lakes to the Gulf deeper waterway as well as the petition of Chicago for a further diversion of water from Lake Michigan into the Chicago sanitary canal, concluded its hearing today and is expected to make a report in a week or so.

WANTED A TENNIS PARTNER

Elsie Sukkan, 27, just loved to play tennis with Joseph Kleis of Cleveland. And to keep a "love set" going she married him—without divorcing her first husband, August Sukkan, also of Cleveland. Kleis caused her arrest on a charge of bigamy. A Detroit judge, where the complaint was filed, told Elsie to pick one of her two husbands and depart in peace. She chose Sukkan, her first love.

BOARD OF HEALTH SEEKING ECONOMY

Special Meeting to Discuss Ways and Means of Curtailing Expenditures.

A special meeting of the Board of Health yesterday endeavoured to thresh out a means to cut down expenditure on health administration in the city. It was suggested by Claude Rogers that the offices of Sanitary Inspector and Medical Officer of Health might be combined, making the M.O.H. a full-time salaried official, but his plan did not meet with much approval.

Dr. T. W. H. Young opposed any proposal to curtail the staff or efficiency of the Isolation Hospital. "You don't do away with the Fire Department," he said, "when there are no fires."

It was suggested that a man and his wife might be installed instead of the present caretaker and his wife, the man to be caretaker and his wife to do the laundry. At present a laundress is employed. Mr. Rogers' proposal to get a woman three days a week did not find approval, because of the danger of carrying out infection to the city, and because of the apprehension people would have even if there were no real danger.

Finally, Dr. Young was deputed to sound out the employees at the hospital with regard to a reduction of salary, and the question was allowed to rest for the time being. All of the members were agreed that it is necessary to save somewhere, since the appropriations for health and charity have been exceeded this year by some $7,000.

CHURCH UNION SUMMARY.

Up Until To-day 237 Churches Opposed Union, While 817 Were in Favor.

Voting on Church Union by the Presbyterian Congregations up till noon to-day sh wed by provinces:

	For	Against.
British Columbia	38	9
Alberta	53	9
Saskatchewan	319	11
Ontario	274	166
Quebec	52	20
Nova Scotia	67	17
Prince Edward Island	14	5
Totals	817	237

HASTINGS CURLERS LOSE TO LAKEFIELD

Northerners Too Much For Younger Men—Millbrook Wins One.

In the first round of the District Cup games played at the Curling Rink this morning, the old timers from Lakefield showed their superiority over the Hastings rinks when they won their both games easily. Charlton's rink won from W. Farmouth, of Hastings, by 20 stones to 12, and Ridpath defeated Wileman, of Hastings, by 25 to 11. On the morning's play Millbrook and Keene broke even ,each taking a game. In the first game F. A. Eason of Keene, defeated R. H. Edwards, of Millbrook, by 18 to 18 and in the second game, which was also a thriller, the tables turned and the Millbrook rink skipped by George Sayles, came out on top with a 17 to 13 score over F. Howson, of Keene.

Prohibition Menaces Now Peaceful Ireland

DUBLIN, Jan. 22.—A clash between the Dail Eirann and the Irish Free Stte Senate oevr a special provision of the government's liquor traffic control law, is leading various temperance organizations to consider insisting upon a referendum to the people. Such a step is possible because the Free State constitution gives the people the right of referendum in initating and recalling legislation.

The trouble arose over a clause providing that shops which sell liquor premises. The Dail defeated the clause by a substantial maority, thus permitting continuance of the practice, more or less general in Ireland, of having liquor sold at general stores which also sell food, clothing, agricultural implements and sometimes emigration tickets.

Shopkeepers declared the cost of alterations all over the country would be about $25,000,000, but the "dries" declared that the "wets" controlled the Dail. Later, however, the Senate reinstated the clause, and although this body has no real powers, its action in opposing the Dail is serving to hold up the bill for a legal period of 270 days.

PET NEWFOUNDLAND, LUATH, BECAME NANA IN THE IMMORTAL "PETER PAN"

Woman Writes Books About Some of Her Dogs, But Fails to Write About Her Former Millionaire Husband, Sir James Barrie.

Above is shown "Luath," the Newfoundland dog belonging to Barrie and the original of "Nana" in "Peter Pan." Below (left) is Sir James Barrie, the author of "Peter Pan," and Mrs. Mary Cannan, the former wife of Barrie.

BY MILTON BRONNER

LONDON, Jan. 22.—She has possessed world-famed dogs as pets and men of genius as husbands. But when, in her old age, Mary Ansell sat herself down to write— it was about the dogs.

And since none other than Sir James Barrie author of world repute, was the husband of her youth, there are critics who affected to find a slap hidden in the pages of "Dogs and Men."

The very pretty gray-haired woman laughed heartily at the suggestion of any bitterness. She received me cordially in her attractive flat, hidden in a quiet nook of London. Quite as remarkable in age as in youth is Mary Ansell. In the heydey of her youth and beauty she was favorite of the English stage. She left the footlights to be the first wife of Barrie. After their separation she married another man of talent—Gilbert Cannan. They divorced six years ago.

"Are men of genius difficult to live with?"

She smiled reminiscently at the question.

"It depends upon the age and experience of the woman," she replied. "An artist is sure to be full of his work. If he is to do himself justice it absorbs him. An older woman comes to understand that, after life has taught her many things. But a young wife doesn't see those things so clearly.

Returning to her book she went on:

"I have written a book about the dogs that Barrie shared with me, but I will never write one about J.M. These are things one simply doesn't do. One of them is for a woman who has been wife to a great man to write a book about him.

"The dogs were mine. They played a great part in both of our lives.

"Porthos, the St. Bernard stepped right out of the garden into the pages of Barrie's 'The Little White Bird, and Luath, the Newfoundland, found immortality as Nana in 'Peter Pan.' So I wrote my dog book out of loneliness, a sort of response to an ache for pets gone forever."

Taking up her book I pointed to certain passages and asked if she subscribed to the cynical French saying: "The more I see of men, the more I care for dogs." Among the passages were these:

"I loved only clever men. And clever men, it seems to me, are made up of reserves. It is out of their reserves they bring their clever things. The reserves of men are as helpless as a dog's lack of reserve is helpless."

"My dog lay there waiting for me to forgive him. He never thought of forgiving me. There's no such word in a dog's dictionary."

"A really nice dog only barks when he wants to express something. Very few people talk for that reason. Sometimes a dog is silent for hours. You seldom find a human so considerate."

It was in this portion that some scented a hidden slap.

"Before I sent my manuscript to the publishers, J. M. read it and approved it," she replied in denial. "He loved the dogs as I did. The very fact that J. M. fully approved of the contents of the book is proof that there was no sub-current or ill-feeling anywhere.

"He and I are good friends. He often comes to see me and we have long conversations. No, not about old times, nor about books, nor the theater. You'd never guess what we discuss. Politics!

"The shyness of J. M. so often spoken of in the papers is not exaggerated. He has always been shy of people, genuinely so. And he is a melancholy man, a sad man, largely because like one of the characters in one of his own plays, he laughs with difficulty.

"You ask whether he loves all children. No, he loves the children that he loves. It's just as unreasonable to expect him to love all children, because he has some wonderful ones in his books, as it would be to expect him to worship all mothers of men, because in his 'Margaret Ogilvy' he drew an immortally tender and true portrait of his own mother.

"But when he did care for children, he cared for them with his whole heart.

"I didn't suggest that Porthos, the St. Bernard, should be put into 'The Little White Bird,' nor that Luath, my Newfoundland, should be made into Nana in 'Peter Pan.' They were J.M.'s own ideas. And it was J.M's idea that for the first time in history a human actor should understudy a dog. The man who was to create the part of Nana in 'Peter Pan' came to our house to see Lauth. And in our dining room Lauth showed him hom to walk. how to show his feeling by various wags of the tail and also how to bark. The coat the man wore was modeled after Luath's and during the rehearsals Luath sat with J.M. in the stalls. He also saw a real performance. He took a curtain calls being led by Peter Pan. People thought they were looking at the actor. When they saw it was really a dog they raised a mighty yell. And Luath, after due reflection, barked back. That was a great time for J.M. and me."

COSTA RICA RESIGNS.

Membership of League of Nations Is Now 54.

GENEVA, Jan. 22. — (Canadian Press).—Costa Rica has resigned from membership in the League of Nations. This reduces the membership to 54.

No reason was given for the withdrawal but it is assumed the resignation was due to Criticisms voiced by members of the budget committee of Costa Rica's failure to pay its assessments. The cheque for back dues came to-day with the resignation.

MAYOR TURNER LOST TOBOGGAN

Three Aldermen Crowded His Worship Off on Ice in Opening New Slide.

BIG CROWD OUT.

His Worship Mayor Turner was crowded off the first toboggan to use the new slide atfer its official opening last night when the seating space was hogged by Aldermen Phelan, McIntyre and Denne.

When the Mayor went to take his seat at the back of the toboggan he found that a space of three inches had been left for him on the toboggan, and so far as the Aldermen seemed to care he might drag behind.

However His Worship waved the frolicksome city fathers glad farewell and sent them whizzing down the icy surface that was just about as sudden and breath taking as waking up after a landslide on January first. And then he congratulated himself upon not having to haul the toboggan back after its lond slide to the centre of the James Stevenson park.

Officially Opened.

Mayor Turner, who has since his accession to the Chief Magistrate's chair been a consistent and continuous booster for playing places for the city's childr n, officially opened the new toboggan slide at the east end of the Hunter street bridge last night. There was a wonderfully good attendance considering the nature of the weather and the many other attractions. A couple of hundred people gathered around the platform and lined the slide and the bridge to see the ceremony.

Undoubtedly many expected to see the Mayor take the plunge, but were disappointed.

His Worship alluded to the healthgiving powers of outdoor exercise and expressed the belief that in no other way could so much benefit be obtained by the expenditure of the few hundred dollars needed for the construction of the slide. A man will be on duty every day and evening to regulate the sliding and make it as safe as possible, and the slide itself has been well constructed. He declared it open for the youth and beauty of the city, intimating that "youth" included everyone who is young enough to wish to slide, whatever the figures on his birth-certificate say.

LOOK IT UP.

Changes in Telephone Numbers in the New Directory Issued To-day.

The January issue of the Bell Telephone Directory is being issued to local subscribers this afternoon. Several hundred changes in numbers have been made since the last copy of the directory was issued, and the company is particularly anxious, in order to keep errors down to the least possible minimum, that subscribers should consult the new directory before calling the required number. In this way, co-operation between the subscriber and the company will eliminate mistakes and confusion.

TRIAL CONTINUES.

Home Bank Director Wood Puts in Defense This Morning.

TORONTO, Jan. 22.—(Canadian Press).—Under cross-examination by W. N. Tilley, defence counsel in the trial of S. Casey Wood, Home Bank director, this morning, Major A. E. Nash accountant, who investigated the affairs of the bank after its failure, said that W. A. MacHaffie, who protested against the bank policy, had obtained loans from the bank and had an overdraft. Both were eventually paid off.

Eustace Smith, expert timber cruiser, who was brought from British Columbia to give evidence, will testify this afternoon regarding the values of timber limits held on the Pacific coast by the Home Bank.

BREAD DOUGH FORMULA.

Inventor Claims Bread Can Be Made to Keep For Years.

PARIS, Jan. 22. — (Canadian Press).—A journeyman baker claims to have found a formula for bread dough, the use of which will keep loaves in edible condition for months or even years.

Financial News and Views

— Grain and — Latest Comment on Industrial Markets.

Closing Quotations — on Principal — Active Stocks.

NEW YORK MARKET

The market opened strong and continued to advance sharply carrying U. S. Steel to a new high of 129 and several issues gaining several points.

MINING MARKET

The mining market continues to hold its gains, with a few stocks advancing.

WHEAT

Chicago and Winnipeg wheat had sharp advances today on news of 500,000 being sold overnight for export, also news coming in over our wire that the famine in Russia has engulfed eleven million people in Southern Ukrania and lower Volga Districts. Reports from several districts say that a large percentage are eating bark and refuse.

Quotations supplied by Hawley and Howland. 'Phone 188.

NEW YORK STOCKS.

	High	Low	Close
Allied Inter.	34½	34½	34½
Amer. Loco.	116½	116	116½
Amer. Asphalt	58¼	57¼	58
Amer. Smelters	99⅞	99⅜	99⅞
Baldwin Loco.	132⅝	132⅝	132⅝
Balt. & Ohio	78	77⅞	77⅞
Chandler Motor	29¾	29⅛	29¾
Cosden Oil	31⅜	30⅝	31¼
Corn Products	39	38⅜	39
Crucible Steel	77⅛	76⅝	77¼
Cal. Pet.	27⅛	26⅞	27
Famous Players	96	96	96
Gulf States Steel	88½	87¾	88⅜
Coca-Cola	90⅝	90⅝	90⅝
North-West	68¼	68¼	68¼
Pan-Amer. A	65¾	64½	65¾
Pan-Amer. B	65¾	65	65⅜
Reading Rail.	77¾	77¾	77¾
General Elic.	313	310	313
U. S. Rubber	42¼	41⅜	42¼
Sinclair Oil	19½	19	19¼
Sears-Roebuck	164	161	164
South. Pacific	105⅜	104⅝	105
Studebaker	43⅜	42⅛	43⅜
Westinghouse	76⅝	75⅞	76¾
Amer. Wool	68¾	68½	68¾
U. S. Steel	129	126¾	129
Rock Island	46	45¾	46
Union Pacific	149¾	149¾	149¾
Inter. Paper	58	56½	58
Stand. Oil Calif.	63¼	62	62¼

MINING STOCKS

Gold

	High	Low
Argonaut	35	33
Baldwin	2¾	2⅝
Bidgood	6¾	6
Dome	16.00	15.70
Goldale	20	20
Hollinger Cons.	14.90	14.75
Hunton	5	4
Keora	11	10½
Kirkland Lake	40¾	40¾
Preston	10	9⅞
Tough Oakes	41	40
Teck Hughes	136	136
Vipond	135	134

Silver.

Beaver	31¼	30½
Keeley	216	214
Lorrain Cons.	18½	16
La Rose	19¾	19
Nipissing	650	650

CANADIAN STOCKS.

	High	Low	Close
Abitibi	63	63	63
Atlantic Sugar	20	19½	20
Bell Tel.	135	135	135
Brazilian	56	55¾	56
Brompton	29¾	29¾	29¼
Can. Gen. Elec.	53½	53½	53¾
Smelters	59	58	59
Mutual Oil	14⅛	13¾	14⅛

CHICAGO WHEAT.

May—193.
July—169⅝.
Sept.—157.

CHICAGO OATS.

May—62⅜.
July—63.
Sept.—59⅞.

WINNIPEG WHEAT.

May—198⅜.
July—195⅜.

WINNIPEG OATS.

May—69⅝.
July—70⅜.

TO REPULSE FLEET.

This Will be the Endeavour of Hawaiian Militia.

HONOLULU, Jan. 22.— Every member of Hawaii national guard on Aahu island, where Honolulu is situated, will be called to active service to assist the Hawaiian department of the army in "repulsing" the American fleet that will theoretically attack the trritory during the naval manoeuvres next spring, if the chief of the militia bureau in Washington is able to appropriate approximately $20,000 for pay and allowances.

Colonel Perry M. Smoot, territorial adjutant-general, has asked Washington for the funds. If the request is granted, approximately 700 officers and men of the guard will be available.

USE LINSEED OIL.

Apply linseed oil with a brush to your black walnut picture frames and see them restored to brightness.

Ten Thousand Tooth Fixers In Conference

CHICAGO, Jan. 22.—(By United Press).—Ten thousand dentists will assemble at the Drake Hotel here tomorrow. The 62nd annual convention of the Chicago dental society will open with a notable array of practitioners from both sides of the Atlantic.

Dr. C. N. Johnson, president of the American Dental Association, wil llead the program with an address of preventative dentistry the keynote of the convention. The opening of a free dental clinic at the Cook county hospital in Chicago marks the beginning of a movement to establish like clinics in every school and hospital in the United States, Dr. Johnson will declare.

Themost vulnerable spot in the civilized man's anatomy is his teeth, says Dr. Johnson. "Civilization has weakened resistanee to mouth disease."

BEAUTY AND THE BEASTS

But in this case the beasts are not so bad looking themselves. For Icicle and Snowshine, held in the basket by Miss Eleanor Gallagher of Philadelphia, are two prize-winning, blue-eyed white Persians at the annual Philadelphia cat show.

CRESSMAN'S "CLEARING THE MARKET SALES"

Gaining in Popular Favor Every Day - New Lines Added Constantly - Do Not Miss Them

THREE HUNDRED YARDS ONLY

Cream Flannelette

27 Inches Wide

17c Yard

A real heavy English-made Cream Flannelette offered especially low for one day's fast selling on Friday.

CRESSMAN'S STREET FLOOR AND BARGAIN ANNEX

FIVE HUNDRED YARDS

Snow White Flannelette

34/35 INCHES WIDE FRIDAY ONLY

25c Yard

Pure snow white and soft combed, ready for use. The width is almost a yard and the quality just as good. No 'phone orders and not more than 20 yards to one buyer.

CRESSMAN'S STREET LEVEL AND BARGAIN ANNEX

BARGAIN ANNEX OPEN ALL DAY FRIDAY

600 YARDS

Colored Marquisette Curtain Nets, 10c Yard

ONE DAY—FRIDAY ONLY—AT THIS PRICE

Mill remnants of Colored Marquisettes in widths up to 36 inches. Many lovely patterns are included in the lot. Selling at away below half-price for one day—Friday. No telephone orders.

BARGAIN ANNEX FOURTH FLOOR

EXCELLENT QUALITIES

Duck and Drill Shirtings 33c Yard

Light and dark grounds. Stripe and small conventional patterns. Qualities you would pay 45c for.

REAR ARCADE STREET LEVEL

9 A.M. TO 12 NOON—HALF-DAY SALE FRIDAY MORNING

THIRTY CASES

Laundry Soaps, 10 Bars for 50c

Gold, P. & G. Naptha, Surprise and Sunlight. Your favorite Laundry Soaps selling at this very low price for half a day only—if the thirty cases last that long, so be here early for your share. No telephone orders. No delivery. Limit of 10 bars to one buyer.

CRESSMAN'S BARGAIN ANNEX ONLY, FOURTH FLOOR

FRIDAY ONLY

BOYS' AND GIRLS' HEAVY QUALITY ALL-WOOL

Black Worsted Hose, 39c Pair

Sizes 6 to 10 in these fast color, heavy quality Black Worsted Hose for boys' and girls' winter wear. Good looking and hard wearing, with a wide rib. No telephone orders, please.

STREET LEVEL AND BARGAIN ANNEX

The CRESSMAN Company Limited "The Store of Smiling Service"

Friday Is the Second Day of Peterboro's Greatest Sale of

LINENS

And January Household Requirements

Read again last night's announcement of this striking event in the Evening Examiner. To replenish your Linen stocks and your home needs now means to save no little amount.

Lines that are direct results of "clearing the manufacturer," along with lines added from our regular stock, make this a most interesting and helpful event.

CONTINUES TO THE END OF THE MONTH.

CRESSMAN'S STREET LEVEL REAR ARCADE.

RENEW YOUR YEARLY "DELINEATOR" SUBSCRI PTION NOW FROM YOU R FAVORITE SALESLADY. SPECIAL RATE, $1.20.

POETIC TRIBUTE TO SWEET RIVER

Travellers Declare it to be Unsurpassed for Beauty and Lure.

AGE-OLD MY.STERY.

GUATEMALA CITY, Guatemala, Jan. 22.—(United Press).—Travellers who have visited all parts of the earth have proclaimed that nowhere have they encountered a river possessing the tranquil and alluring charm as that of the Rio Dulce (Sweet River) of Guatemala.

It flows into Amitique Bay, a little distance from the small picturesque Guatemalan sea port of Livingston; and while it is far less known than many of the larger rivers of universe, it never fails to make a lasting impression upon those who visit its winding source and gaze with solemn wonder upon its scenic marvels, which Nature has bestowed upon it with so lavish a hand.

For miles it flows tranquilly between towering cliffs covered with tropical verdure, festooned with orchids and brilliant, exotic flowers. The play of the sunshine upon its waters, the dark mysteries of the shadows along its banks, the reflection of white clouds in an azure sky overhead, entrance the visitor as he ascends its course, until finally it widens out abruptly into a great, shimmering lagoon which seems in the dazzling sunlight a sea of molten silver. Beautiful as is this great inland lake, still it is the narrow portions of the river, with its waters flowing as gentle and soothing as a mother's good-night kiss, that seem to impress to a greater degree those who come to behold and to worship at her mystic shrine. For it is in these narrow passes that her towering cliffs hold age-old mystery, and the sunlight upon her waters, the melting flame of youth, together weaving a spell so subtle and alluring that one can never behold and then forget.

CLEAN KIDNEYS BY DRINKING LOTS OF WATER

Take Salts To Flush Kidneys If Bladder Bothers or Back Hurts.

Eating too much rich food may produce kidney trouble in some form, says a well-known authority, because the acids created excite the kidneys. Then they become overworked, get sluggish, clog up and cause all sorts of distress, particularly backache and misery in the kidney region, rheumatic twinges, severe headaches, acid stomach, constipation, torpid liver, sleeplessness, bladder and urinary irritation.

The moment your back hurts or kidneys aren't acting right, or if bladder bothers you, begin drinking lots of good water and also get about four ounces of Jad Salts from any good pharmacy; take a tablespoonful in a glass of water before breakfast for a few days and your kidneys may then act fine. This famous salts is made from the acid of grapes and lemon juice, combined with lithia, and has been used for years to flush clogged kidneys and stimulate them to activity; also to neutralize the acids in the system so that they no longer irritate, thus often relieving bladder disorders.

Jad Salts can not injure anyone; makes a delightful effervescent lithia-water drink which millions of men and women take now and then to help keep the kidneys and urinary organs clean, thus often avoiding serious kidney disorders. By all means have your physician examine your kidneys at least twice a year.

For Colds

BAYER

ASPIRIN

Proved safe by millions and prescribed by physicians for

Colds Headache
Pain Neuralgia
Toothache Lumbago
Neuritis Rheumatism

Safe — Accept only "Bayer" package which contains proven directions.

Handy "Bayer" boxes of 12 tablets.
Also bottles of 24 and 100—Druggists.

Aspirin is the trade mark (registered in Canada) of Bayer Manufacture of Monoaceticacidester of Salicylicacid (Acetyl Salicylic Acid, "A. S. A."). While it is well known that Aspirin means Bayer manufacture, to assist the public against imitations, the Tablets of Bayer Company will be stamped with their general trade mark the "Bayer Cross."

MODERN WOMAN NOT EQUAL OF HISTORIC

In Days of Babylon Women Occupied Superior Position.

LONDON, Jan. 22.—(United Press).—Women have been criticizing the dresses of each other by several thousand years, according to Miss Claire Daudet, archeologist and lecturer at the British National Museum.

"In all ages women have always been—well, just women," said Miss Daudet. "The clothes, beauty and character of other women have ever been a choice topic of conversation for ages past. This fact we can easily find on record if we care to read the works of Theocritus, the Greek philosopher."

Although believing that the twentieth century women remain essentially "just women," Miss Daudet is inclined to think that they are not quite equal to those of some of the other civilizations. "During the reign of Khammurabi, the great king and lawgiver of Babylon," she says, "women occupied a very much superior position in the life of the

TOO MUCH JAZZ BAD FOR BERLIN

Cabarets and Theatres Clash With Each Other in Capital.

BERLIN, Jan. 22.—There are today so many places of amusement in the German capital that they intefere with each others' business, and but few of them do well financially. Most marked in recent years has been the development of the opera and the revue. While before the war Berlin had two operas, it now has four; while it boasted of one revue in 1914, six are now competing with each other.

Not included in the 51 theatres running today are the movie houses and the cabarets. There were hardly any cinemas in Berlin before the war; now there are 330 of them, supplying for the most part American films. In 1914 the idea of a caabret was associated with two institutions,the "Linden" and the "Black Cat." Now there are 62 of them. When a restaurant has difficulties in maintining itself, it promptly installs a cabaret in the hope of attracting guests.

Berlin counts also six vaudeville houses and 11 dance places.

French Boy Appears In Jackie Coogan Picture

PARIS, Jan. 22.—Eight years of age, four feet four in height, but already driving an automobile at 120 kilometers an hour, Albert Derancourt—Bebert to his intimate friends—leaves for the United States soon to appear with Jackie Coogan in a film.

"Do you know 'the Kid'?" some one asked Bebert.

"Sure," he replied. "Didn't I see him often in the cinema?"

The French boy obtained his chauffeur's permit at the age of six and one-half years and recently was granted a driver's license for autodromes. At the recently opening of the Monthlery speedway — which will be the scene of the 1925 Grand Prix— young Derauncourt drove his car for 50 kilometers at the average speed of 120 kilometers an hour.

"Do you know what sort of a film you are going to appear in over there?" the young prodigy was asked. "Will you drive an automobile?"

"Certainly," he replied, "otherwise I shouldn't go."

SOLDIER HAS RIGHT TO CUSS SAYS COURT

LONDON, Jan. 22. — (United Press).—The British "buck private" has inalienable right to cuss—provided such swearing is "a mere outburst of momentary irritation or excitement."

Brought before an Aldershot military court on a charge of using insubordinate language to his sergeant, a private of the Royal Dragoons, Shamrock Priest, claimed that the expression used by him was "common barrack-room language," and that he had no intention of resisting authority. In defending him his lawyer quoted to the court a paragraph from the Manual Military Law of the British Army. The paragraph reads as follows:

.."A soldier frequently uses violent language which is a mere outburst of momentary irritation or excitement without at all intending to be insubordinate. Allowances must be made for coarse expressions which a man of inferior education will often use as mere expletives.

On the strength of this paragraph the court acquitted Priest thereby giving him and his fellow "bucks" the legal right to let off steam when they intend no offense by such action.

HEART WAS WEAK NERVES ALL GONE

Mrs. J. H. Hallenbeck, 117½ Welland Avenue, St. Catharines, Ont., writes:—"I was in a gas explosion; it left me with a weak heart, and my nerves were all gone. I suffered everything; couldn't sleep, or endure any excitement, and when left alone I felt as if I could scream. I took dizzy spells, often falling and bruising myself. My mother read about your Milburn's Heart and Nerve Pills, and bought me a box, but having taken so many different kinds of medicine it just seemed that I did not have any confidence in any of them. I took one box of H. & N. Pills, and felt so much better I continued with them until I had used five boxes, and after I had taken them I did not need any more. I cannot praise, or recommend, Milburns Heart and Nerve Pills too highly after all they have done for me."

Put up only by The T. Milburn Co., Limited, Toronto, Ont.

MOST ATTRACTIVE.

Most attractive combinations of pink crepe de chine are bound with green ribbon and have green ribbon running through embroidered eyelets outlining the waistline.

"Worth $100 to Me Relieved Eczema and Piles"

Mrs. Peter A. Palmer, Saltburn, Sask., writes:

"Dr. Chase's Ointment has completely relieved me of eczema and piles. I also used this Ointment for my baby, who broke out in eczema. A few applications were all that was necessary in her case. Dr. Chase's Ointment has been worth a hundred dollars to me,—before using it I had spent a great deal more than that in unsuccessful treatment from doctors. We have also used Dr. Chase's other medicines, the Nerve Food having restored my health after suffering from severe nerve trouble when a girl."

Dr. Chase's Ointment

60 cts. a box, all dealers or Edmanson, Bates & Co., Ltd., Toronto

EXPENSES MORE THAN RECEIPTS OF CAVAN FAIR

Millbrook Agricultural Society Expended $1,600 on Improvements to Grounds.

RECEIPTS $1,265

H. A. Fallis Elected President at Annual Meeting—Lady Directors Appointed.

MILLBROOK, Jan. 21.—The annual meeting of the Millbrook Agricultural Society was held in the town hall on Saturday afternoon and was well attended, a spirit of enthusiasm prevailing throughout.

The retiring president, L. W. Smith, was in the chair, and reports presented showed a successful year during 1925. The financial statement was satisfactory, and showed that expenditures for the year, beside prize money and other necessary items, included $1,500.00 for repairs to grounds and erection of grand stand. Of this amount $900 was paid off during the year. The receipts from gate, grand stand and booths last fair day were $1,265.

The officers for 1925 are: President, H. A. Fallis; vice-president, H. Tate; second vice-president, G. A. Fair; secretary-treasurer, J. N. McGill.

Honorary directors: Reeve W. T. Wood; Reeve J. L. McCamus; F. W. Bowen, M.P.; A. J. Fallis, M.P.P.; W. H. Lough; John Tate; William Hannah.

Directors: W. T. Donaldson, J. L. Fair, T. W. McCamus, L. W. Smith, W. E. Ball, I. W. Larmer, P. Stinson, J. W. Hamilton, N. Belch, O. Larmer, L. W. McNeil, J. A. Vance, R. J. McKnight, T. A. Kelly, A. J. Henderson, L. H. Winslow, J. H. Paul, J. Whittington, G. Berry, Reg. I. Fallis, H. Seymour, R. McCamus, John Greer.

Lady Directors were added for the first time this year, the following being appointed. Mrs. C. Thorndyke, Miss May Needham, Mrs. G. F. Harrington, Mrs. J. W. Hamilton, Mrs. H. A. Fallis.

Auditors: D. Hampton and T. H. Collins.

Executive committee: A. J. Henderson, H. Tate, T. A. Kelly, L. W. Smith, H. A. Fallis, R. J. McKnight.

Finance committee: T. A. Kelly, W. T. Donaldson, A. J. Henderson, L. H. Winslow, T. W. McCamus.

Grounds committee: A. J. Henderson, W. T. Donaldson, J. W. Hamilton, N. Belch, T. A. Kelly, R. McKnight, I. W. Larmer, W. E. Ball, H. Tate, L. W. Smith.

Other Committees.

The executive, finance and grounds committees were appointed at a directors' meeting held immediately after the annual meeting.

Committee on speeding: H. A. Fallis, T. A. Kelly, A. J. Henderson, W. T. Donaldson, P. Stinson.

Printing committee: A. J. Henderson, J. A. Vance, G. A. Fair.

Entertainment committee: R. J. McKnight, H Tate, P. Stinson.

Superintendents: light horses—J. A. Vance; heavy horses—J. H. Paul; booths and stalls— A. J. Henderson, L. H. Winslow.

Class committees were left the same as last year.

The matter of holding the annual Winter Horse Show came up for discussion and was left with a committee who are to canvass the local merchants, and if sufficient financial support can be secured, the event will be proceeded with. The extremely stormy weather which compelled a postponement of the Winter Fair last year, involving double printing and advertising when the event was held the following week, left the Agricultural Society with a financial deficit when all expenses were paid.

Field Crop Competition.

On motion, it was decided to enter the Standing Field Crop competition in Fall wheat, and the combined standing field crop and threshed grain competition in Banner oats, ths year.

It was also decided to engage six Departmental judges for the annual Fall Fair for 1925, the dates for the Fair being Thursday and Friday, October 1st and 2nd.

A. J. Henderson and G. A. Fair were appointed delegates to the Ontario Fairs and Exhibitions Association, which meets in Toronto on Wednesday, February 4th. N. Belch was named as alternate delegate should either one of the other two be unable to attend.

Speeches were made by the retiring president, L. W. Smith and other officers, and also by the president-elect, H. A. Fallis, who treated his fellow members to "smokes" before the meeting was dismissed.

DELEGATES AND HOSTESSES

COBOURG, Jan. 22.—Delegates to the Bay of Quinte Winter School with name of hostess:

Idella Dundas, Port Hope, with Mrs. Jos. Page.

Douglas Nesbitt and Warren Luck, Brooklin, with Mrs. H. Skitch.

Gerald Peister and George Flindall, Smithfield, with Mrs. Davey.

Irene Worsley, Cameron, with Mrs. Cook.

Evelyn Hogle, Trenton, with Mrs. Rosevear.

Floyd D. Blakely, Castleton, with Mrs. A. E. Hopper.

Bessie M. Hunter, Brooklin, with Mrs. Jos. Page.

Rita Powers and Margaret Abernethy, Bowmanville, with Mrs. F. Macklin.

Mary Middery and Lottie P. Horn, Hampton, with Mrs. LaBrash.

Percy Harper, Camborne, with Mrs. Sid Shorey.

Helen M. White and Mrs. Grant, Port Hope, with Mrs. Throop.

Winnifred A. Pearce, Wellington, with Mrs. Rosevear.

Wm. Wildey, Camborne, with Mrs. Sid. Shorey.

Agnes Spence and Margaret McWilliams, Hartly, with Mrs. Roberts.

Marie Rundle, Bowmanville, with Mrs. P. Macklin.

Arthur Bradley, Port Hope, with Mrs. P. Smith.

Chas. Jeffrey, Crookston, with Mrs. Furber.

Allan Reid, Stirling, with Mrs. Wilkins.

E. A. Belknap, Enniskillen, with Miss McBride.

Clara Paulin Sidinius, Belleville, with Mrs. Curvin.

Wilbert Kingston, Campbellford, with Mrs. W. E. Wilkins.

Marion Rodgers, Woodville, with Mrs. Roberts.

Bertha Lapp and Ethel Thomas, Woodville, with Mrs. Goodrich.

Elva Cronsberry, Woodville, with Mrs. Donaldson.

Edgar Lovett and Oswald Campbell Hartley, with Mrs. Rowe.

Howard Hancock, Wallace Meyers and Eddie Crook, Woodville, with Mrs. Lowe.

Lee Ketcheson, Halloway, with Mrs. Brooks.

Wilbert Elliott, Latta, and Robert Rollins, Latta, with Mrs. P. Smith.

Rev. E. Harston, Woodville, with Mrs. C. H. Winter.

Rev. H. A. Bunt, Canton, with Mrs. Edwards.

Rev. F. J. Harwood, Camborne, with Mrs. McBride.

Wm. Cornish, Earl Smitherson, Little Britain, with Mrs. Lapp.

Telford White, Cannington, and Melville Lamp, Udney, with Mrs. Wilkins.

Margaret Graham, Lindsay; Elva Blanchard, Canton, and Mrs. Elliott, Canton, with Mrs. Cooke.

Rev. R. T. Richards, Cavan, with Miss McBride.

Lena Taylor, Enniskillen, with Mrs. Roberts.

Edna Johnston, Whitby, with Mrs. Goodrich.

Jean McFee, Silsville, with Mrs. Curvin.

Wallace Bragg, Bowmanville, with Mrs. Lapp.

S. Putnam, Northfort, with Mrs. Geo. Smith.

Rev. W. R. Tanton, Napanee, with Mrs. Garland.

Rev. W. H. Young, Peterboro, with Mrs. Edgar Hayden.

Rev. Frank Langford, Toronto, with Mrs. Edwards.

Rev. H. W. Mortimer, West China, with Mrs. Gorland.

Rev. A. McLaughlin, Keene, with Mrs. McBride.

Rev. D. Stinson, Wilfrid, with Mrs. Wm. Henderson.

Rev. J. S. T. Wilson, Brighton, with Mrs. J. E. Skedmore.

Mr. Taylor Statten, Toronto, with Mrs. J. E. Stone.

Albert Massey, Morganston, with Mrs. G. Smith.

Miss N. Jormans, Toronto, with Mrs. J. D. Hayden.

Elmer Wood, Crookston, with Mrs. Furber.

Cecil Bellman, Bowmanville, with Mrs. Shorey.

Rev. H. B. Kenny, Belleville, with Mrs. A. E. Hosken.

Gladson Waite, Belleville, with Mrs. A. E. Hopper.

Prof. Maine, Belleville, with Mrs. E. W. Hayden.

Fred. McConnell, Clarke White, Welcome, with Mrs. Bleggard.

Rev. W. Rickard, Northfort, with Mrs. Wm. Henderson.

Others who registered, and also transient visitors, were: Lewis Black, George Ford, Evan Waldon, Camborne; J. Nichols, Cobourg; P. C. Warren, Picton; J. E. Skidmore, Cobourg; Edith Earle, Cobourg; Rev. J. S. McKee, Baltimore; Alice Scarfe, Hazel Cannom, Cobourg; May Turpin, Wicklow; Alice Harston, Cobourg; Mrs. Garland, Miss Pender, Lena Rowe, Nellie Scarfe, Cobourg; M. W. Sparling, Cobourg; Gertrude Williamson, Camborne; Rev. R. F. Stillman, Cobourg; Edgar Philip, Betherda; Rev. Newton Powell, Toronto; A. A. Gould, Cobourg; Wilbert Simpson, R.R. 4, Cobourg; B. Jibb, Cobourg; Enid Ames, Plainville; Dorothy Kirkland, Gladys Manly, E. Winter, R. Harris, P. Climo, G. Forbes, G. Hall, H. McMillan, Cobourg; Cecil Macklin, Hilton Dodge, Plainville; Rev. Russell G. Carruthers, Seagrave; Rev. W. H. Smythe, Wellington; C. Parsons, Edwin Morrison, Douglas Smith, Elmer Lightle, Bethel Grove; Rev. J. Glover, Cambray; Rev. A. C. Hie, Bobcaygeon; Miss Roberta Philip, R.R. 4, Cobourg; Rev. H. B. Neal, Adolphustown; Mrs. (Rev.) White, Mrs. L. Lewis, Welcome; Helen Oak, Port Hope; Mrs. Knox, Cobourg; C. Staples, Hazel Bamsey, Miss Lewis, Welcome; Louise Wilson, Lindsay; Florence Jamieson, Miss Morton, Miss Winn, Bethesda; Mrs. Turpin, Cobourg; Maud Neal, Gore's Landing; S. Philip, Bethesda.

SCHOOL EXAMINATIONS.

Dou. S. S. No. 3.

The folowing are the results of the Examinations, S. S. No. 3, Douro, standing given according to merit:

Sr. IV: Lottie Scott, Viola Leeson.

Jr. IV: Lillian McMahon, Brigid McMurray, Leo McMahon, Angela Leahy ab.

Jr. III: Ina McNaughton, Gordon McNaughton, Pat McMurray, Donald Bolton.

Jr. II: Wilbert Bolton.

Jr. Pr.: Cephas Bolton, Tom McMahon, Marvin Wilson.

Pr. "A": Verna Bolton, Fred McMurray and Marjorie Wilson ab.

Eva H. Hill, Teacher.

SHOULDER PIN

An attractive shoulder pin to be worn on a white satin frock has three large circles of square cut sapphires outlined with small diamonds.

Winnipeg Mother Finds Ideal Remedy for Colds of Children

A Vaporizing Salve which Relieves Colds Over Night and Croup in Fifteen Minutes. Nothing to Take—Just Rub It Over Throat and Chest.

Mothers everywhere will be interested in the experience of Mrs. W. Butterfield, 627 Carydon Ave., Winnipeg, Man. Mrs. Butterfield tried the new external remedy for colds, Vicks VapoRub, when it was first introduced in Winnipeg and writes:

"My three-year-old boy, William, became very sick with what seemed to me like a pneumonia cold accompanied with indigestion. He was a very sick boy for two weeks. One night I grew alarmed—he breathed so quickly and was so restless. I rubbed him with Vicks VapoRub and the result was gratifying. He breathed more easily and I was able to get a little sleep myself. The next two nights I again rubbed him with Vicks with still better results and he became as bonny as ever. I surely appreciate Vicks VapoRub and shall use and recommend it at all times."

Vicks is just as good for adults. It is the direct treatment for sore throat, tonsilitis, bronchitis, catarrh, head or chest colds. When rubbed over throat or chest, Vicks has a two-fold action. Internally it is inhaled as a vapor and at the same time, externally, absorbed like a liniment. This double action seldom fails to give immediate relief.

Master William Butterfield

WM. LECH & SONS, LTD. ESTABLISHED 1861

JANUARY FUR SALE - PRICES CUT BELOW COST

Here's Your Opportunity—BUY NOW! We Cannot Guarantee These Prices For Long

FUR COATS

WE MANUFACTURE AND SELL **FURS ONLY**

EXTRA SPECIAL! **Hudson Seal Coats** (DYED MUSKRAT)	A large stock to select from. We have never offered such fine quality garments like them at prices so low. Sable trimmed or plain	**$270**
Persian Lamb Coats	Made from extra fine even curl pelts, Alaska Sable collar and cuffs, 45 to 47 inches long	**$285**
Muskrat Coats	Any Coat in the store, all made of best quality pelts, 45 to 48 inches long. Some wonderful values. All sizes	**$115**
French Seal Coat	Any coat in the store—All made of best quality pelts (Chapal Dyed) Alaska Sable trimmed, 47 inches long	**$125**
Hudson Seal Coats	(Dyed Muskrat) A good selection of these coats, plain or Alaska Sable trimmed—Real good value for the money	**$225**
MODEL PERSIAN LAMB and HUDSON SEAL (Dyed Muskrat) COATS — Made from the very finest select pelts, with fancy trimming, etc.		**$300 TO $375**

WE HAVE MANUFACTURED AND SOLD FURS IN PETERBOROUGH FOR OVER 64 YEARS

Peterboro's Only Exclusive Furriers **WM. LECH & SONS, LTD.** 413 GEORGE ST. *Manufacturing Furriers*

SOLAR ECLIPSE OFFERS THRILLS

Here is Complete Programme to Fraction of a Second.

SCIENTISTS BUSY.

TORONTO, Jan. 22 (By Canadian Press).—Long's Corners, to date famous largely as a honking place for motorists, five miles south of Hamilton, Ontario, on the Wentworth Highway, finds itself suddenly prominent on the maps of celestial spheres as the result of the impending capers of the moon on Saturday. Experts on astronomy, astro-physics, sky-reading and star-gazing have made that hamlet their Mecca or the purpose of observing the moon's eclipse of the sun.

Mysterious looking buildings, guarded closely by watchmen and barriers, have been erected on farm property near the corners. They might be mistaken for cow barns and chicken coops, but they have no such earthly purpose. They are full of long bellows cameras for photographing the eclipse—if the cloud conditions permit—and other equipment, very technical and very delicate, for the use of the scientists in the epochal grey dawn on Saturday.

In the Centre of Shadow.

Long's Corners was selected by the Canadian scientists for their important work on the eclipse, because that point is about the centre of the valley of the shadow of darkness to be created by the eclipse in Canada early on the morning of January 24. The shadow path cut varies from 100 to 167 miles in width and cuts a swath in the daylight from the Lake of the Woods, across portions of Minnesota, Wisconsin, Michigan, Ontario, New York and Connecticutt, darkening considerable portions of the Great Lakes on the way. After leaving Connecticutt (the city of New York is on the edge of the path) the eclipse sweeps across the Atlantic, goes north of the British Isles, and at sunset says au revoir to the earth between the Orkney and Shetland Islands.

Magnificent Effects Promised.

Assuming that the sun and moon and other whirling orbits do their daily dozen according to schedule—and if they don't we had better watch out—there will be some thrills and startling effects for the scientists with all their paraphernalia, as well as ordinary folks with their smoked glasses or befogged films, to witness on the morning of January 24. That is, providing that they are in the shadow path and also providing that clouds are not. We are promised the "most magnificent spectacle the heavens have to offer." The moon, it seems, will obliterate the sun and the narrow strip of the earth affected will be for one minute or more in total darkness. Flames millions of miles in length, say the scientists, will be seen shooting from the sun, behind the blackness of the solid ball of rock and sand composing the moon. Presumably this flame broadcasting is all in the usual day's work for the sun but the obstructive tactics of the moon on this particular day will enable ordinary mortals to view these fire-flinging effects.

Partial Eclipse and "Totality."

On the edges of the shadow path there will not be a total eclipse, but some parts of the sun will be obscured, and some of the effects clearly discernible under good conditions. In Canada a line drawn from Goderich on Lake Huron to Niagara Falls will be the centre of the shadow path and the darkest of the total eclipse. The total eclipse will pass over this part of Ontario at the rate of 4,200 miles an hour, doing the trip from Goderich to Niagara Falls in one minute and 56 seconds. Partial eclipse will be in progress in this territory, however, for more than two hours.

Professor C. A. Chant of Toronto University has prepared the following table and programme of the event, which will apply, generally speaking, to most points on the "path of totality":

Programme of Spectacle.

7.59 a.m.—The moon will start to pass across the face of the sun. To the onlooker it will appear as though some huge mouth had started nibbling at the solar orb, leaving a crescent-shaped hole as it eats its way toward the centre.

8.57 a.m.—The sky is still clear but there are ominous signs o what appears to be an approaching storm. All that remains of the sun is a crescent so thin that one might be excused or thinking a puff of wind would blow it away. Daylight begins to all. And then come the amous "shadow bands." Queer-banded shadows move over the side o buildings.

9.06 a.m.—Now is the time to watch for the shadow. Far out to the west the horizon disappears, to be replaced by a line between twilight and daylight, rushing toward you at the terriffic speed of 4,200 miles an hour. The sun seems to break up into a series of bright beads—Baily's beads—as they are called after the astronomer who first observed them.

9.07 a.m.—All else forgotten in the appearance of the eclipsed sun itself, now completely covered by the moon. For the next minute and 12 seconds you will be able to examine the famed corona at comparative leisure, the moon is encircled by a strange, pearly halo, the streamers of which sometimes shoot out from its circumference, for a distance of several diameters. Sometimes the spectacle is made still more weird by blood-red prominences just visible at the edge of the moon.

9.08 a.m.—A crescent-shaped streak of sun will appear on the opposite of the moon to that from which it disappeared. The total eclipse is over, not to return to Ontario again until A.D. 2144.

9.08½ a.m.—Second phase of partial eclipse sets in.

10.22 a.m.—Second phase of partial eclipse ends.

Past and Future Eclipses.

Professor Chant has looked into the records and finds that the last previous occasion when the moon made such a blockade of the sun's performances in this part of the world was on June 16, 1806, when there was a total eclipse visible in Fort Frontenac (now Kingston, Ont.), Ogdensburg, N.Y., and Salem, Mass. There will be another eclipse on August 31, 1932, which will favor the eastern end of Labrador, Anticosti Island and possible parts of Newfoundland. Ontario will never see the like again, however, till the year 2144 when on October 26, at 12.34 p.m. to be exact—an eclipse similar to that of January 24 will sweep over the Niagara Peninsula to astonish our great-great-grandchildren of the 'steenth generation.

PRINCE PREPARING FOR TRIP TO SOUTH AFRICA

LONDON, Jan. 22. — (Canadian Press).—The Prince of Wales is conserving his energy these days for the strenuous five and a half months' trip to South Africa and Argentine, on which he starts at the end of March. His appearance at dinners and other public functions which ordinarily take up the greater part of his time, have been few and far between since his sojourn in the United States. Three or four days of hunting each week is getting him into fine physical shape to stand the strain of sight-seeing, smiling, speech-making and hand-shaking that he will have to undergo. Yesterday, at his own suggestion, the Prince made a public appearance in order to offer a toast of good health to the celebrated New Zealand Rugby team, the "all-blacks," at a testimonial luncheon given them as a farewell by the English sportsmen at the end of their triumphant English tour.

A GRATEFUL LETTER.

From a Lady Made Well by Dr. Williams' Pink Pills.

"I wish from my heart I could persuade every person who is run down in health to give Dr. Williams' Pink Pills a trial." Thus writes Mrs. Louise Mitchell, Oak Point, Man., who further says: "About a year ago I was a weak woman, suffering from a run down system and impoverished blood. Any little exertion would cause my legs to tremble and my heart to throb violently. I could not sweep a room or walk fifty feet without being exhausted. Then I began taking Dr. Williams' Pink Pills, and after taking only six boxes I am as well as ever. I can walk, and run too, without stopping every few seconds gasping for breath as previously. Dr. Williams' Pink Pills will be my stand-by in the future if ever my blood needs building up again, and I shall always find pleasure in recommending them to anyone needing a tonic."

There are many troubles due to weak, watery blood which can easily be overcome by a fair use of Dr. Williams' Pink Pills. The sole mission of this medicine is to enrich and purify the blood and when that is done all the varied symptoms of anaemia disappear, and good health returns. You can get these pills through any dealer in medicine or by mail at 50 cents a box by writing The Dr. Williams Medicine Co., Brockville, Ont.

NEW PRESIDENT.

V. J. McELDERRY,
Who was recently elected President of the Men's Conservative Association, and last night conveyed his felicitations to Mrs. Howard Fallis, President of the Women's Conservative Association.

PROVINCIAL MEMBER.

W .H. BRADBURN,
Who represents West Peterborough in the Provincial House. He addressed the Women's Conservative rally in the G.W.V.A. Hall last night, where over 400 enthusiasts gathered.

PETHERICK'S CORNERS.

Several Social Events and Meetings Held in the Community.

PETHERICK'S CORNERS, Jan. 22—A number of the members of L.O.L., No. 2322, attended the district meeting and banquet which was held in Campbellford on Tuesday afternoon and evening—Bro. Geo. Donald being elected deputy-master and Bro. Roby. Linn being elected as financial secretary.

Mr. and Mrs. Robert Miller entertained a number of their friends and neighbors at a social evening on Thursday. Among those who attended from this community were:—Misses Verna Barnum, Ethel Forde, Jennie Fry, Hazel Brown, Gladys Simpson, Gertie Milne, Winnie Spencer, Messrs. Roy Fry, Harry Barnum, Ray Fry, Clarence Barnum, Allan Simpson, James Milne, Alf Simpson, Fred Milne, E. S. Fairman, Wilfred Spencer and Eldon Anderson.

Mr. James Simpson spent the week-end with relatives in Campbellford.

Miss Effie Davidson has been visiting in Campbellford for the past three weeks.

Mr. E. A. Fairman, of Burnbrae, spent Tuesday evening at Petherick's Corners.

A series of educational lectures are being given every Friday evening in the Union School.

The monthly meeting of the Ladies' Aid was to have been held on Wednesday afternoon, but due to bad weather and sickness in the community, it was postponed.

Born.—On Wednesday morning, Jan. 14, to Mr. and Mrs. J. A. M. Thomson—a son (still born).

Quite a number from this vicinity attended the fowl supper at Burnbrae on Tuesday evening.

SHOTS AT GARRISON.

Irish Sentry Said to Have Been Fired at—Soldiers Rake Country.

LONDON, Jan. 22. — (Canadian Press).—The Cork correspondent of the London Evening News says two shots were fired last night at a sentry at Temple Bready Fort, which is manned by a British garrison. The guard was called out, whereupon more shots were fired. The British raked the surrounding country with machine guns, but found no casualties.

LITTLE LAKE CO.

Officers for Year Include W. G. Morrow and E. A. Peck.

In the report published in last evening's Examiner relating to the activities of Little Lake Cemetery Company for the past year the officers for the present year were omitted. They are as follows:

President—W. G. Morrow.

Vice-President—E. A. Peck.

Board of Directors—The above two officers, along with B. Shortly, E. H. D. Hall, B. F. Ackerman, H. Rush, T. H. G. Denne, T. E. Bradburn and A. Stevenson.

Secretary - Treasurer — Felix Brownscombe.

Superintendent—Wm. James.

Auditor—F. J. A. Hall.

CANADIAN ROCKIES CATCH ENGLISH EYE

Mrs. Philip Snowden Says They Are Far More Beautiful than the Alps.

VANCOUVER, B. C., Jan. 22. — (Canadian Press)—Bolshevic Russia, Great Britain's experiment with a Labor Government and the criticism evoked in both the Canadian and British press by some of her recent addresses, were taboo as subjects for an interview by Mrs. Philip Snowden on her arrival here yesterday after her strenuous trip across the Dominion.

The beauty of the Canadian Pacific Rockies was the only subject on which the wife of the recent Labor Government's Chancellor committed herself, and, speaking of these, she said "the most extravagant expressions of delight could not half describe the glorious beauties of the Canadian Rockies. I am feeling anything but well yet. The twenty-four hours' trip from Calgary to the coast through such magnificent mountain scenery was a continuous source of enjoyment and relaxation. Compared to the Alps, your Canadian mountains are more huge, more intimate, less homely. I have indeed a delightful impression of the whole of Canada."

INCREASE IN RAILWAY TRAFFIC IS EXPECTED

MONTREAL, January 22. — Exceptionally heavy summer tourist traffic is expected in Canada by the Canadian Pacific Railway this year, with corresponding benefit to the country, C. B. Foster, passenger traffic manager of the company stated here to-day.

The railways of Canada and the United States expect to handle over 150,000 persons travelling to the Pacific coast of both countries during the season, the majority of whom will attend conventions in cities of that coast, including Vancouver and Victoria, Mr. Foster stated.

A round score of international conventions, many of which will be very large, are booking delegations via the Canadian Pacific and it is anticipated that at least thirty special trains will be required for these on the westward journey and as many for the eastward.

Great numbers will stop off at Banff and Lake Louise, which expect an unusually busy season.

Besides this indication of the phenomenal growth in popularity of the Pacific Coast, Mr. Foster said, there will ge a heavy eastward movement to conventions in Eastern Canada and the eastern United States.

FIRE IN CANNERY.

Volunteers Fought Blaze for Four Hours at Brighton.

BRIGHTON, January 22. — At 11 o'clock last night fire broke out in the premises of the Spring Valley Canners, doing a considerable amount of damage and requiring the efforts of a corps of volunteer fire fighters, who labored until nearly three o'clock before the flames were finally extinguished.

The fire was noticed first by Mrs. George Frederick, who lives near-by. She enlisted the services of Mrs. Fred Round's telephone, and the alarm was sent out, bringing a large crowd of fire fighters to the scene.

The fire is supposed to have originated in a small stove in the labelling room of the factory, where the employees have bee engaged for some time past in labelling goods. The blaze ignited the sawdust, and was difficult to extinguish.

The chief damage was from smoke and water, and the loss is covered by insurance.

ATTRACTIVE HATS

Most attractive hats are made of moire ribbon with a line of gold about each edge, the ribbon being about half an inch wide. Such hats are loveliest when self trimmed with only a bow or a knot of ribbon.

Keep Fit in Winter-time

drink delicious

OVALTINE

TONIC FOOD BEVERAGE

Builds up Brain, Nerves, and Body

Make delicious "Ovaltine" your daily beverage during the cold Winter months. Drink it at meals instead of tea or coffee. It will fortify you against winter ailments — supply your system with the concentrated nourishment it requires to resist coughs, colds, chills and influenza.

"Ovaltine" is prepared from milk, eggs and barley malt, flavoured with cocoa. Delightful in flavour; quickly and easily prepared.

At all Druggists—50c., 85c., $1.50.

A. WANDER, LIMITED, LONDON, ENG.
Canadian Office: 455 King St. West, Toronto

British—and used throughout the Empire.

54

GRAFTON'S

BOY'S WEAR DEPARTMENT

Satisfying Youth's Desire for True Style and Quality. His Yearning for Coveted Manliness

BOYS' SUITS

Here's a Selection that causes us greater wonder as each New Shipment arrives. From every angle - Style, Fabric and workmanship, these Suits offer the Young Men everything they want at Prices that are actually more than moderate - They are Surprisingly Low

$5.50 Values for	$7.50 Values for	$9.50 Values for	$10.00 Values for	$12.50 Values for	$15.00 Values for
$3.98	$4.98	$5.98	$6.98	$7.98	$8.98

YOUNGSTERS' SUITS

We make the Little Chaps feel like a man in one of our neat, pretty Suits. His pride lasts throughout the long life of the garment

$2.85 Values for	$3.50 Values for	$4.35 Values for	$5.00 Values for
$1.90	$2.48	$2.98	$3.98

BOYS' OVERCOATS

Jugt another Money-Saving demonstration in which you and your boy get the Overcoat you want at the Price that is truly moderate, considering the Style, the Fabric and the Workmanship embodied.

$6.50 Values for	$8.50 Values for	$12.00 Values for	$18.00 Values for
$4.98	$5.98	$8.50	$12.00

Warehouse and Head Office: Dundas and Hamilton.

Owning and Operating Stores at London, Hamilton, Woodstock, Brantford, Dundas, Peterborough and Owen Sound.

GRAFTON & Co. LIMITED

HAND CUT AND TAILOR MADE CLOTHING
Maker To We arer
Peterborough's Big Double Store

EARLIEST STONE BUILDING FOUND

Excavators Believe They Have Important Find Near Pyramids.

SEEK HISTORY.

CAIRO, Egypt, Jan. 22.—(United Press).—Excavating at the newly discovered stone chapels near the famous Sakkara pyramids will be concluded by early spring. High importance is attached to the find, made by the Egyptian department of antiquities while investigating the pyramidal ruins at Sakkara, fifteen miles south of here. The two royal tombs with their fluted columns and delicate design differ completely from the usual Egyptian architecture and may prove to be the earliest stone buildings in the world. The first Greek fluted columns were 2,500 years later, archaeologists declare.

Original inscriptions have not yet been found. But in hieratic writing on the columns are the names of Egyptian visitors in 1500 B. C., together with remarks on the beauty of the buildings.

Egyptologists associate the chapels with periods of the third dynasty. This would make them older than the great Pyramid of Gizeh of the fourth dynasty. The chapels are hard by the stepped Pyramid of Zeser, and are believed to be tombs either of the queens of Zeser or of princes of his family. History of the chapels may be revealed when work is completed on the pyramid ruins lying just behind.

WASHINGTON, Jan. 22. — The Argentine wheat crop was foremost to-day in adivces to the department of agriculture at 191,433,00 bushels or 56,000,000 bushels under the 1924 crop.

MISSION CIRCLE HELD A MEETING

Millbrook Ladies Have Interesting Session—Business Transacted.

MILLBROOK, Jan. 22. — The January meeting of the "Golden Links" mission circle was held on Tuesday evening at the home of Mrs E. S. Burnham, about twenty being in attendance.

The president, Mrs. J. McKnight, occupied the chair. After the business period ,during which the completion of the autograph quilt which has been under way for some time was discussed, Marjorie Sayles gave a reading, "How a young Japanese boy found the Light of the World." A solo, "O dry those Tears," with encore, "Keep on Smilin'," by Miss Ethel Richardson was much enjoyed.

"The Call,' a reading by Mrs. F. Smith ,brought a telling lesson of the need of workers in the Master's vineyard. A brief outline of "The Tide of Thought," from the study new book, 'China's Real Revolution,' was given by the vice-president, and the items from the Watch Tower were taken up those responding being: Jean Burnham, Marjorie Sayles, Marie Kenyon, Margaret Howard, and Marjorie Skitch.

Marjorie Skitch and Laura Crocker were appointed to collect the blocks for the quilt from those who are working names and have them in as soon as possible. Marie Kenyon and Margaret Howard agreed to be programme committee for the February meeting.

The treasurer reported about $25 in the treasury, the circle requiring to raise $50 each year as its share toward Miss E. C. Hawken's salary. Miss Hawkin represents the Auxiliary of the Methodist church here at the Wahstao Home and Boarding-School in Alberta.

Misses E. Richardson, H. Barnard and Etta Peel furnished piano solos durin~ the social hour at the close, home-made candy being the treat provided. The next meeting will be **at the home of Mrs. G. E. Burnham,** the third Tuesday in February.

Mr. J. Kelly is down from the West, visiting his brother, T. A. Kelly, and his sisters, Mrs. Milligan and Miss A. Kelly,on the home farm.

Child Injured.

Johnston Rowland, the seven year old son of Mr. and Mrs. John Rowland, 4th line, Cavan, met with an accident on Saturday afteroon, his head being severely cut over the left eye from being kicked by a horse he was leading back to the barn after watering. The wound bled profusely and the child was unconscious for a time. Fortunately the horse was not shod or the result would probably have been fatal. His sister, Anna, was with him and summoned help at once from the house. Dr. H. A. Turner was called and by the middle of the week the boy has progressed satisfactory toward recovery.

District Cup Rinks.

The rinks going to Peterborough on Thursday this week to compete for the district cup are: G. W. Sayles, skip; A. McCory, T. H. Bradley, H.B. Allen, R. H. Edmunds skip; J. Steele, W. E. Ball, J. Lancashire.

R. R. Stevens, of Ancaster, was in the vicinity on Tuesday inspecting pure bred Holstein cattle for the cattle for the annual sale to be held in Bowmanville, next month.

The many friends of Mrs. Archibald Wood will regret to learn that she is seriously ill. Nurse Reynolds is in attendance. Reeve W. T. Wood may be prevented from attending the Counties' Council meeting at Cobourg next week, owing to the grave concern felt regarding his mother's health.

Mr H. Skitch and daughter, Miss Marjorie, were in Port Hope over the week-end attending the funeral of his cousin's wife, the late Mrs. Harry Skitch. Miss Mary Skitch, who was called to Port Hope last week, owing to the serious conditio„ of her cousin's wife, has not yet returned home.

Reeve W. T. Wood received official notice on Wednesday of this week confirming his recent appointment by the Ontario Governmnt as Justice of the Peace for Northumberland and Durham Counties.

BOMBAY CRIME RAISES STORM

Nautch Girl Was Favorite of Prince, Who is Immune to Arrest.

TWELVE ARRESTED.

LONDON, Jan. 22.—J(Canadian Press,)— The stabbing of the escaped Nautch girl, Mumtaz Begum, in the streets of Bombay, and the murder of her protector, Adbul Kadir Paula, has become a sensation in India rivalling that of Sir Hari Singh, (Mr. A.) of the London blackmail case.

The police net is closing around satellities of Maharajah of Indore, one of the most powerful of Indian potentates, who is said to have paid for the murder of Abdu and the mutilation of Mumtaz.

Captain Dighe, of the Indore Infantry, the Maharajah's aide-de-camp, was arrested by the British police at Indore with four other Indore officers and a state motor driver. The arresting officers have applied for extradition of the prisoners to Bombay.

Mumtaz was a favorite of Maharajah. She escaped during a train journey by throwing herself at the feet of a British policeman and begging for protection. Later her protector was murdered and one of the assailants slashed the pretty dancer's face. It has not been established whether the Maharajah's men meant to kidnap her or disfigure her for they were driven off by British officers.

It is believed the Maharajah himself is immune to arrest as he is a reigning prince and does not come under the jurisdiction of the British criminal laws.

Twelve persons are now in jail, however, in connection with the attack. These include the girl's father and sister, but there is some reason to believe they have been locked up to protect them.

OPIUM CONFERENCE RESENTMENTS GROW

Viscount Cecil Indignant at U.S. Representative's Insinuations—Britain is Firm.

GENEVA, Jan. 22 — (Canadian Press)—Viscount Cecil delivered yesterday a reply to Representative Stephen G. Porter of the United States, who had charged Lord Cecil with slandering the United States and insinuated that Great Britain had not lived up to the Hague Treaty.

The British delegate indignatly resented this insinuation. In persuasive and sincere speech he declared Great Britain is irrevocably committed against the United States proposals for suppression of opium smoking. He intimated his delegation will abandon the present opium conference if it attempts to discuss the measure the Far Eastern countries shall take to suppress opium smoking.

The United States programme calls for a reduction of smoking by ten per cent. each year, so that in ten years the habit will have been extinguished.

After this and other speeches, the conference adjourned, amidst a conflict of optimism and pessimism, until Saturday. All the delegates agreed to the recess in hope that a compromise will be worked out in private discussion.

Bobbed Hair Can't Be Gray

The tiniest gray streak shows up when the hair is bobbed. Make it youthful with Brownatone. Easy to use, no delay. Apply once and thereafter only as new hair grows in. Positively safe, contains no harmful ingredients. Natural shades assured. Brownatone is sold and recommended by all dealers. Two sizes—50c and $1.50. Two colors, lightest blonde to medium brown, and dark brown to black. Trial bottle for test sent for 10c. Indicate color wanted. The Kenton Pharmacal Co., 1208 Coppin Building, Covington, Ky.

BROWNATONE

TINTS GRAY HAIR ANY SHADE

HIGH SCHOOL PARTY HELD AT HAVELOCK

Enjoyable Occasion for the Young People—James Dutton Preached on Sunday.

HAVELOCK, January 22. — A large crowd of young people attended the High School annual skating party on Monday evening. The ice was in splendid condition and at ten thirty after all had enjoyed a good skate the party assembled in the Orange Hall where a dainty luncheon was served, after which dancing and cards were indulged in until about 12.30, when the party broke up, after all enjoying a good time.

Personal.

Mrs. F. W. Wood of Campbellford is visiting her sister, Mrs. E. Fennell.

Miss Verna Telford of Toronto, was the recent guest of Miss O. Haig.

Miss Mary Sceney of Toronto, is spending a few days with her sister, Mrs. C. W. Coon.

Mrs. J. Harrison visited friends in Norwood on Saturday.

Mr. and Mrs Alex. Watson spent the week end with their son Wesley at Toronto.

Mrs. B. Haig is visiting relatives in Toronto.

James Dutton Preached

Mr. James Dutton of Peterboro, occupied the pulpit of Knox church the last two Sundays, and gave helpful and inspiring sermons at all the services, which were largely attended.

Mrs. F. Haig is visiting her daughter, Mrs. J. Howley at London.

The friends of Mrs. J. Thompson, Senior, will be sorry to learn that she is very ill.

DROWNED AT TRENTON.

Young Boy Went Through Ice—Body Not Yet Recovered.

TRENTON, Jan. 22. — At 3.45 yesterday afternoon the three-year-old son of Mr. and Mrs. Robert Fairrar went through the ice at the east end of Dundas Street Bridge and was drowned.

The body has not yet been recovered.

PREMIER INVITES HELP OF QUEBEC

Hon. G. Howard Ferguson Points to Community of Interest in Two Provinces.

TORONTO, Jan. 22. — (Canadian Press.) — A strong invitation to Quebec to unite with Ontario in serving Canada in its present industrial crisis was extended last evening by Premier Ferguson in a brief address which he delivered at the third annual smoker of the Liberal-Conservative Business Men's Association, pointing out the community of interest which both Quebec and Ontario shared in the problem of national prosperity. The Premier recalled that it had always been the Conservtaive party which had led the country out of industrial depressions and he urged the citizenship of Quebec to unite with that of Ontario in securing another deliverance at the next general election.

PEARL BEADS.

Very large pearl beads are used in the newest chokers that are worn very closely about the throat.

CHASE AND SANBORN'S
SEAL BRAND
TEA AND COFFEE

PARKDALE WITH HARRY WATSON HERE TOMORROW

Capacity Crowd Expected for Friday Night's Game at Brock Street.

PADDLERS FAST

Have Weight and Speed and Expect Smaller Rink to Help Them.

The brisk demand for reserved seats for tomorrow night's game with Parkdale indicates that there will be a monster attendance to see the Petes in action after their long list of away-from-home victories.

It has been a very peculiar season inasmuch as although the blue and white have won ten games so far they have appeared before a home audience only twice and Peterboro fans are naturally hungry for a good game.

They should see that tomorrow night for the Paddlers are full of confidence that they can stop the winning streak of the Petes and practically tie them for first place by a win here on Friday. The Parkdale crew has plenty of bulk and they figure that on a smaller rink, this factor and their hockey experience will offset the superior speed shown by the Petes against them on the two occasions when Parkdale were beaten in Toronto.

Under Pork Romeril's direction and with Harry Watson leading the attack the Toronto crew expect to give the Petes a busy hour. McAllister will likely play goal with Lou Harris and Mose Lount in front of him while Watson will be at left, Scotty Causkell in centre and Don Jeffrey at right. Just what pair of subs will be used has not yet been announced but Harrington and Sullivan are expected to get the assignment.

The Petes will have their regular line-up in their game against the Paddlers.

The game will start at 8.30 o'clock in charge of Referee M. J. Rodden of Toronto.

COUTU RAISES STORM.

Every Time He Argued, Up Went Penalty and Fine —Canadiens Defeated.

MONTREAL, Jan. 22 (Canadian Press).—St. Patricks defeated Canadiens here last night by 4 to 2 in an exciting game, marked by fast, open play and some rugged work, to say nothing of one costly talking episode. In the second period Bill Coutu, who was the storm centre of a near riot at Hamilton last Saturday, got two minutes for using his elbows. He argued and the penalty went up to ten minues. His remarks incensed Referee Smeaton who started clapping on fines; every time Coutu spoke the fine went up and finally totalled $13.

Curling

MILLBROOK CURLING.

MILLBROOK, Jan. 22.—Curling results in the local competition for the Allen Cup this week are:

D. Robinson	V. Lambert
E. C. Richards	D. Sheppard
A. McCorry	C. Nattrass
G. W. Sayles	J. Steele
Skip 17	Skip 5
C. Thorndyke	W. Whyte
R. Hutchison	C. C. Garside
L. C. Russell	W. E. Ball
W. T. Wood	R. H. Edmunds
Skip 11	Skip 9
W. Thorne	E. Russell
H. J. Grassett	T. H. Collins
W. Hetherington	G. Hetherington
H. B. Allen	J. E. Allen
Skip 8	Skip 14
J. R. Eakins	J. A. Vance
R. Smith	G. E. Burnham
J. Lancashire	T. H. Bradley
John Allen	A. A. Smith
Skip 13	Skip 12

Campbellford.

A. E. Wragg	C. Homes
J. Palliser	R. Southworth
C. Palliser	W. Sarginson
J. Dolman	C. S. Gillespie
Skip 6	Skip 11
Dr. Bussey	G. Stephens
J. Sanders	H. Anderson
F. W. Kennedy	L. B. Glover
M. Gurry	A. G. Thompson
Skip 9	Skip 11
V. Hay	G. Hawthorne
P. Danyes	A. L. Malcolme
W. Meiklejohn	T. L. Diamond
P. J. Kelly	J. Gay
Skip 12	Skip 10

PUCK BROKE NOSE.

KINGSTON, Ont., Jan. 22. — "Babbler" Brooks, sub-goal tender for the Kingston intermedinates, had his nose broken last night while at practice, when struck forcibly by the puck.

SOLUTION OF YESTERDAY'S CROSSWORD PUZZLE.

NEWS TO BELLEVILLE.

Professional Baseball League All "Hokum"—Lee Not There.

(From Belleville Intelligencer)

Despite rumors from Kingston that fans who formerly watched Central Ontario League amateur baseball might watch professional ball here next season, there appears to be absolutely no foundation for such rumors and stories in so far as Belleville is concerned.

In conversation with a prominent official of the 1925 C.O.A.B.L. executive, there is not the slightest intention of Belleville entering the professional arena, and furthermore, contrary to the story which appeared on the front page of Tuesday's issue of the Kingston Standard, no person has been in Belleville with a view of arranging such a league.

Though this newspaper states that "Knotty" Lee has been here and has made "splendid" arrangements for the entry of Belleville's team in this professional league, it has been officialy stated here today that the same "Knotty" Lee said last summer that there was not a man on the C.O.B.L. aggregation who could "catch" a professional team.

In so far as the Belleville end of this "mysterious" deal is concerned then, this story must be so much "hokum."

LEAGUES OFFER HELP IN PROBE

Every Resource of Major Baseball Association Available to Landis and Banton.

UMPS GET RAISE

CHICAGO, Jan. 22.—(Canadian Press).—Assurances from both the National and American Leagues that every resource at the command of these two organizations would be placed at the disposal of Kenesaw Mounain Landis, baseball commissioner, and District Attorney Banton of New York in assisting the New York prosecutor in his investigation of the Dolan-O'Connell bribery scandal was made yesterday at the meeting of the baseball advisory council.

District Attorney Banton has asked the commissioner for the addresses of the principals figuring in the scandal, together with any data bearing on the case not already included in the published testimony. This will be promptly turned over to Commissioner Landis.

Yesterday's meeting of the advisory council was the first since the break in relations between Landis and Ban Johnson, president of the American League soon after Landis become commissioner. It was attended by President Heydler of the National League and Frank J. Navin, president of the Detroit Club, selected by the American League club owners as the representative on the council, after they removed Johnson from membership.

The major league umpires, after making several appeals, won their attempt to obtain more money for their services in world's and city series.

The council decided to recommend to the league that each umpire be given $2,500 for world's series services.

Each umpire assigned to a city series will be given $750 instead of the old salary of $500, if another recommendation of the advisory council is adopted by the two leagues.

The council also voted in favor of allowing the two clubs finishing fourth in the major league pennant race to share in the world's series receipts. Heretofore, this division of the spoils was restricted to the first three clubs.

HOCKEY SCORES

Results of hockey games yesterday were as follows:

N. H. L.

Hamilton 5, Ottawa 4. (10 seconds overtime).

Senior O.H.A.

London 3, Galt 1.
Kitchener 5, Preston 4.
Stratford 5, Niagara Falls 3.

Intermediate O.H.A.

Kingston 8, Belleville 5.
Port Hope 4, Trenton 2.
Brampton 1, W. Toronto 0.
Osgoode Hall 15, Georgetown 4.
Burlington 5, Beavers 3.
Sarnia 2, St. Thomas 1.
New Hamburg 9, Guelph 2.

Junior O.H.A.

Brockville 3, Queen's 0.
Bowmanville 10, Oshawa 1.
St. Andrew's 2, St. Michael's 1.
Milton 3, Brampton 2.
Paris 11, Port Dover 3.
Owen Sound 16, Hanover 2.
Parry Sound 1, Coldwater 0.
Clinton 8, Seaforth 3.
Simcoe 6, Brantford 5.

Western Canada League.

Calgary 4, Vancouver 1.
Saskatoon 5, Regina 2.

ALBANIA A REPUBLIC.

ROME, Jan. 22.— The National Assembly of Albania has unanimously proclaimed that country a republic according to semi-offical despatches received here last evening from Tirana.

UNUSUAL SHOES

Unusual shoes are made of black patent leather and trimmed with brown dyed lizard.

SUDBURY DROPS OUT OF SERIES

Seniors Weakened by "Pro" Raids Default Games to the Soo.

FOLLOW JUNIORS

SUDBURY, Jan. 22.—(Canadian Press).—At a meeting of the executive of the Sudbury Hockey Club yesterday afternoon it was decided to default the series with the Soo Greyhounds and disband the senior team. Notice to this effect has been forwarded to the Soo Hockey Club, where it was not unexpected and last night members of the team were told that they were free to do as they please.

For the first time in Sudbury's Hockey histoy the juniors are holding the centre of the stage. Aurie and Faught who are starring in the lower series were originally slated for the senior squad, and would have made a big difference to the team but the juniors have caught the popular fancy and any suggestion to place these two outstanding players in the senior ranks met with a storm of public protest. With the two senior games played producing only a listless brand of hockey and no indication of the team getting anywhere with the Grey Hounds, in justice to the fans of Sudbury and the Soo it was considered only fair to default rather than make a farce of the game.

Thus the great winter game moves from the memorable struggles of former years between the Soo and Sudbury to the keenest rivalry in the junior series now existing between Sudbury and North Bay. It is with a great deal of regret that Sudbury Hockey Club is forced to lay down the gauntlet to their old-time, but honored rivals, the Soo, but it all comes in the cycle of time. The "pro" raids worked havoc in Sudbury Hockey circles during the past two seasons and junior hockey wold seem to be the only stabilizing factor for some years to come.

Bowling

LADIES' LEAGUE—Y.M.C.A.

In the Ladies' League at the "Y" alleys last week the Buttercups took all three games from the Swallows, who were hampered by having to use a dummy. However, the Buttercups rolled some very nice games.

Buttercups—				
Miss Ross	102	121	126	349
Miss Buckham	102	114	110	326
Miss Lancaster	129	120	106	355
Miss Doughty	90	95	124	309
Miss Eagleson	135	148	104	387
	558	598	570	1726
Swallows—				
Miss Taylor	115	129	107	351
Mrs. Douglas	95	90	73	258
Miss Collins	105	160	97	362
Miss Rae	102	113	139	354
Dummy	70	70	70	210
	487	562	486	1535

The Marigolds, finishing strong, took the odd game from the Robins in the Ladies' League at the "Y" on Thursday night.

Robins—				
Miss Chambers	89	114	98	301
Miss Gillespie	77	107	95	279
Miss M. Evans	108	57	.....	165
Miss M. Walker	106	62	130	298
Miss Waddell	95	52	122	269
Miss A. Johnson	.....	.....	101	101
	475	392	546	1413
Marigolds—				
Miss M. Stenton	68	80	90	238
Miss Crookshank	84	115	152	351
Miss Stinson	106	113	106	325
Miss Bennett	82	113	125	320
Miss Elliott	79	71	128	278
	419	492	601	1512

CHURCH LEAGUE—Y.M.C.A.

St. John's took the odd game from St. Paul's in the Church League at the "Y" on Thursday. E. Deyell was high for the three games with 572, and also had the high single of 247. Other nice singles were: McClellan's 216, Hood's 229.

St. John's—				
McClellan	142	216	138	496
Stephenson	155	148	156	459
Hutchinson	45	151	114	310
Hood	229	147	134	510
Hall	.....	110	213	323
Dummy	100	.....	.....	100
	671	772	755	2198
St. Paul's—				
Pogue	158	182	98	438
Deyell, E.	249	147	176	572
Roper	127	131	135	393
Dummy	100	100	100	300
Dummy	100	100	100	300
	734	660	609	2003

George St. took all three games from All Saints' in the Church League at the "Y" last week. All Saints' were handicapped by having to use a dummy for two of the games.

Jay	177	136	149	462
Beauclerc	129	89	143	361
Robinson	89	79	133	301
Rye	110	117	153	380
Gimblett	.....	.....	130	130
Dummy	100	100	.....	200
	605	521	708	1834
George St.—				
Borland	166	174	146	486
Wasson	164	198	110	472
Hodgson	152	122	181	455
Walker	128	102	119	349
Ingall	116	187	170	473
	726	783	726	2235

St. Luke's took the odd game from Murray in the Church League at the "Y" last week. Loomis was high for the three games with 546. Some nice singles were: S. Curtis' 225, Patterson's 208, Foster's 210, and White's 217. Only 12 pins separated the two teams in total pinnage.

St. Luke's—				
Curtis, S.	173	225	130	528
Wise	113	173	134	420
Ames	116	157	156	429
Proffitt	110	123	153	386
Patterson	208	167	176	551
	720	845	749	2314
Murray St.—				
Smith	153	144	119	416
Foster	114	210	168	492
Baptie	105	.....	.....	105
Loomis	199	183	164	546
Pritchard	146	92	100	338
White	.....	188	217	405
	717	817	768	2302

LADIES' LEAGUE—Y.M.C.A.

The Buttercups took all three games from the Daisies in the Ladies' League at the "Y" on Saturday morning. The Daisies were handicapped by not having all their regulars out and having to use a dummy.

Buttercups—				
Miss Adams	145	125	131	401
Miss Ross	123	135	104	362
Miss Lancaster	110	132	110	352
Miss Doughty	125	152	97	374
Miss Buckham	120	154	138	412
	623	698	580	1901
Daisies—				
Miss Armstrong	83	42	29	154
Miss Nelson	87	102	67	256
Miss Madill	66	124	111	301
Miss Coulter	76	126	87	289
Dummy	70	70	70	210
	382	464	364	1210

LADIES' MERCANTILE LEAGUE

The Elms took the odd game from the Oaks in the Ladies' Mercantile League at the Y.M.C.A. on Saturday afternoon. However, all three games were close, for the Oaks were 45 pins up in the total pinnage.

Elms—				
Miss Radey	40	.....	.....	40
Miss Shaughnessy	141	142	142	425
Miss A. Sloan	71	78	115	264
Miss B. Sloan	97	53	107	257
Dummy	.....	70	70	140
	349	343	434	1126
Oaks—				
Miss Eagleson	68	52	90	210
Miss Hill	134	94	158	386
Miss Collins	154	115	96	365
Dummy	70	70	70	210
	426	331	414	1171

The Maples took all three games from the Poplars in the Ladies' Mercantile League at the "Y" on Saturday afternoon. The Poplars were hampered by having two dummy scores.

Maples—				
Miss Fitzgerald	131	147	99	377
Miss Pogue	63	.....	68	131
Miss E. Sloan	89	99	.....	188
Miss Wallace	108	128	81	317
Miss Buchanan	.....	105	127	232
	391	479	375	1245
Poplars—C				
Miss Gollop	85	118	92	295
Miss Smith	121	82	97	300
Dummy	70	70	70	210
Dummy	70	70	70	210
	346	340	329	1015

At the Water Street Alleys last night eight teams in the Examiner Inter-shop League were under way. A. K. Whyte had the high three games with 598, and R. Taylor the high single of 296.

Newsies—				
Wallwork	141	106	97	344
Pearse	113	146	107	366
Dummy	125	125	125	375
Dunkley	112	136	157	405
	491	513	486	1490
Proofers—				
Clarke	125	171	161	457
Dummy	125	125	125	375
Taylor, G.	131	165	214	510
Sharpe	205	179	115	499
	586	640	615	1841
Casters—				
Logan	186	155	160	501
Barringer	112	124	132	368
Taylor, R.	152	107	296	555
Dugan	135	167	211	513
	585	553	799	1937
Pressmen—				
Johnston, H.	126	85	145	356
Butcher	194	122	174	490
Gray	174	190	187	551
Cairns	193	156	226	575
	687	553	732	1972
Directors—				
Clarke, H.	170	163	190	523
Killingbeck	152	137	95	384
Holyman	167	111	184	462
Glover	137	138	138	413
	626	549	607	1782
Lines—				
Dewhurst	87	90	118	295
Lacheur	129	135	148	412
McCauley	173	182	134	489
Johnson, G.	167	179	192	538
	556	586	592	1734
Comps—				
Thexton	134	102	138	464
Mann	142	155	175	472
Dummy	125	125	125	375
Scates	180	148	131	459
	581	620	569	1770
Jobbers—				
Anderson	161	137	170	468
Dorrington	170	241	141	552
Whyte	223	140	235	598
Baker	153	126	122	401
	707	644	668	2019

CITY TEN PINS.

At the Water street alleys last night the All Stars made a clean sweep of three games from the King Pins. Dawson had high three with 548, Green 541 and Thomas 540. High singles, Green 200, Thomas 198, and Dawson 193.

All Stars—				
Sharpe	167	105	135	407
Brooks	178	132	176	486
Green	200	178	163	541
Dawson	186	193	169	548
Curvin	167	177	172	516
	898	785	715	2498
King Pins	166	176	198	540
Roberts	147	120	103	370
Coros	148	112	114	404
Cox	118	109	152	379
Forter	138	172	129	439
	717	719	696	2132

LADIES' MERCANTILE.

Westclox took two out of three from Richard Hall's at the Water street alleys last night. Mrs. Barringer had high three with 445 and Miss Vincent second with 415. Some real singles were rolled by the ladies, including Mrs. O'Brien 169, Mrs. Barringer 181, Mrs. Clarke 195 and Miss Vincent 182.

Westclox—				
R. O'Brien	106	126	169	401
B. Miller	117	122	146	385
J. Anderson	96	104	119	319
A. Scott	121	83	133	340
Mrs. Hepburn	72	143	103	318
	515	573	670	1763
Richard Hall's—				
Mrs. Barringer	140	117	181	445
K. Edgar	106	122	147	375
Dummy	75	75	75	225
Mrs. Clarke	81	89	195	356
B. Vincent	110	123	182	415
	512	524	780	1816

RECORDS SHATTERED.

Paavo Nurmi, Finnish Runner, Breaks Former World Marks.

NEWARK, N.J., Jan. 22 (Canadian Press).—Paavo Nurmi, Finnish runner, shattered two more world's indoor records, in 2 3-4 mile special, the feature of St. Joseph's Catholic Club Games in Newark Armory last night. Nurmi ran the full distance in 13.03, breaking Hannes Kolehmainen's record of 13.06 3-5 made 12 years ago. Nurmi also broke Kolehmainens record of 10.42 1-5 at 2 1-4 miles, by one-fifth of a second.

ADD BAKING SODA

If baking soda is added to the water in which beans are soaked they will be soft in about half the usual time.

PROTECTS SURFACE

Linoleumn should always be oiled or varnished to protect the surface from wear and to keep the colors fresh.

FANS! WHAT DO YOU THINK OF THIS

Suggestion That Rooters' Club Be Organized on Big Scale To Attend Group Play-Off in Toronto—Boost the Petes and Peterboro.

To the Sporting Editor of the Examiner:

Dear Sir,—I'd like to ask the fans what they think about organizing a Rooters' Club to get behind the Petes in their next appearance at Toronto arena. Can Peterboro muster 300 supporters of the team for the play-off in their group, probably with Parkdale, drum up a couple of bands, engage a special train, parade from the Toronto Union Station to the Arena, occupy a solid block of seats and generally let the big town know we're there and that we think a whole lot of our team.

Of course the Petes have to qualify first, but surely we are within the bounds of modesty when with four victories and no losses we begin to feel that the Petes will be in the group play-offs.

We've waited a long time for the distinction in Ontario Hockey which the present team has already brought to Peterboro, and like the eclipse it may be quite a span of years before we are up there again. (Let us hope the team stick together for a while). We have a month until the group winner must be decided. That affords plenty of time to prepare for a little demonstration in Toronto.

Peterboro people are so constitutionally conservative and dubious, like the Missourians of the fable, that many of them are still pinching themselves to test the reality of their present sensations of pride and elation as Peterboro's senior hockey team piles victory on victory. Why not shake ourselves out of this daze and exploit with a splash the team's achievements and their chances to go away up the hockey ladder before Spring comes.

I should like to suggest that a meeting be called of those who intend to see that play-off in Toronto. Leadership is prerequisite. The Kiwanis, Rotarians, Belmont Club, any or all of these organizations could start the movement. It would soon become known how many will make the trip. Surely Peterboro can turn out 300 fans, young and old, from the factories, shops and offices. If Mayor Turner hadn't so many duties I'd like to suggest that he take hold. Of course, the fans might fail to get together, but if they do they don't deserve a senior and winning team. Havelock can run special trains for their Tweed games and take along more than a hundred fans. At that rate Peterboro should turn out 2,000 at least. That would be advertising the old town and its team.

Well, what about it? Everything would have to be done voluntarily. If a band, say the Rangers and Caledonians went along, their music would doubtless be free, and if the scheme found general favor the Male Voice Chorus might form the nucleus of a Rooters' Chorus, probably with a special song or two between periods. This may read like a pipe-dream, but it certainly can be fully realized if there are enough men in Peterboro who desire that such encouragement and publicity be organized. A special train at 5.45 p.m. or even 6 should accomodate everyone who wished to go without losing time from work. If you approve of this idea start something with the Mayor and Council, the Examiner or the Hockey Club management.

Let's go.

FOUR-BIT FAN.

HAMILTON BEAT OTTAWA.

Five Seconds' Overtime Needed in Forwards' Game —Goalies Easily Beaten.

HAMILTON, Jan. 22 (Canadian Press).—Hamilton defeatetd Ottawa after five seconds of overtime play here last night, the final score reading 5 to 4, in a game featured by close checking and bad net tending. Three of the five counters scored by Hamilton came from far outside, the defence to beat Connel while Forbes was also guilty of being beaten by some easy ones. An injury to Frank Nighbor early in the second period robbed the Senators of his services for the remainder of the game.

UNCLAIMED MAIL AT THE POST OFFICE

Brown, J. J., 21 Church Street.
Bushy, Ella, 88 Linsmore Crescent.
Benson, George, 337 Roger.
Benson, W., 263 Bethune.
Bwtt, J. H., 217 Stewart.
Brown, R. N.
Black, Sarah, R. R. 2.
Crews, Bessie, 53 Aylmer.
Crossley, G. L.
Clark, Garnette, 587 Water.
Clarke, S. A. P.
Downey, D.
Douglas, Mrs. T. H., 432 Downie.
Elmer, W. E., Park Street.
Elliott, Gordon, 165 Edinburgh.
Eastwood, Alpha, 641 Aylmer.
Edwards, J. R.
Gehan, D. J.
Hicks, Herbert.
Harvey, Arthur C. Co.
Iszard, Harry, 340 Aylmer.
Irwin, Mrs. W. I., 36 Mary St.
Kelly, Miss M. C., 257 Rubidge.
Lynch, R.
Lindsay, George, Contractor.
Lowe, A. F.
Lowe, Mark C., 273 Lansdowne.
Leonard, A. J., 107 Lansdowne.
Lynn, James.
Lynch, Mrs. J. J., Hunter St.
McKinley, Mr. Rose Ave.
McGooth, John.
McWilliams, G., 305 Murray.
McDowell, A., Mill Street.
Millette, Madame Emery.
Moore, H. E., 30 George.
Miller, H. H.
Mulligan, Joshua.
Miller, W. C., 39 King St. W.
Moore, Rosie.
Neury, W. C.
New Haven Watch Co.
O'Brien, Pat.
Oriental Textile Co.
Pearson, Erie.
Patrick, D., Armour Rd.
Roy, A. E., 6 King St.
Richmond, Art.
Rombley, Herberts.
Ryding, A. S. H.
Spence, Eustace L.
Stewart, Mrs. E. C., c/o Mrs. H. Bradley.
Spendey, Mary.
Turner, H. A., King St.
Taylor, Eliza O.
Temperton, C. R.
Teabeau, Mrs. J. N., 52 Oak St.
Turner, Mr., 130 Prairie.
Terry, Ruth.
Timlin, Mrs. J.
Taylor, Henry, R. R.
Vincent, Mrs. H., 319 Burnham.
Wright Slite Co.
Walton, J., 46 Sophia.
Williams, Gwendoline.
Zink, Mrs. W. M., 116 Ann St.

HERE'S THE WAY TO HEAL RUPTURE

A Marvelous Self-Home-Treatment That Anyone Can Use on Any Rupture, Large or Small.

COSTS NOTHING TO TRY

Ruptured people all over the country are amazed at the almost miraculous results of a simple Method for rupture that is being sent free to all who write for it. This remarkable Rupture System is one of the greatest blessings ever offered to ruptured men, women and children. It is being pronounced the most successful Method ever discovered, and makes the further use of trusses, appliances or supports unnecessary.

No matter how bad the rupture, how long you have had it, or how hard to hold; no matter how many kinds of trusses you have worn, let nothing prevent your from getting this FREE TEST TREATMENT. Whether you think you are past help or have a rupture as large as your fists, this marvelous System will so control it and keep it up inside as to surprise you with its magic influence. It will so help to restore the parts where the rupture comes through that soon you will be as free to work at any occupation as though you had never been ruptured.

Thousands of persons who formerly suffered the tortures of old fashioned steel and spring trusses are now rejoicing in their freedom from the danger and discomfort of rupture.

You can have a free trial of this wonderful strengthening preparation by merely sending your name and address to W. A. COLLINGS, Inc., 68B Collings Building, Watertown, N.Y. Send no money. The test is free.

Write now—today. It may save the wearing of a truss the rest of your life.

REMOVES STAINS.

If water leaves white rings on tumblers or water pitchers wipe the stains with lemon rinds.

WHEN TWILIGHT YIELDS TO LAMPLIGHT

NO other part of the house is more cheerful than the living room when the mellow sunshine streams in through the windows, and adds its own rich pattern to colorful rays and hangings. And no room respondsmore happily to the glow of the evening lamp. When the daylight is gone, the flick of a silken cord releases this modern sunshine to scatter the night at your bidding.

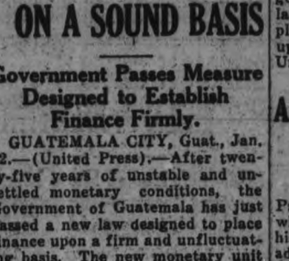

Portable floor and table lamps, equipped with the correct Edison Mazda Lamps, can increase the cheerfulness of your living room many times over.

To obtain the best results, choose lamps with wide shades which throw the light upward and downward. See that they are equipped with 50 or 75-watt white or frosted Edison Mazda Lamps.

Near you is an Edison Mazda Lamp store, recognizable by the yellow and blue cartons. There you can obtain real information about good lighting.

White Edison Mazda Lamp most suitable for portable lamp use, as the filament cannot be seen.

L19

EDISON MAZDA LAMPS

Edison Lamp Works of Canadian General Electric Co. Limited

CORNER SERVICE STATION
CORNER CHARLOTTE AND AYLMER
ARE AGENTS FOR AND RECOMMEND *MAZDA LAMPS*

F. R. J. MacPHERSON CO. 450 GEORGE ST.
Sell and recommend Mazda Lamps

MILLER, POWELL & WATSON
CARRY A COMPLETE LINE OF MAZDA LAMPS
438 GEORGE ST.

FISHER'S BATTERY SERVICE 186 Charlotte Street
AGENCY FOR MAZDA AUTO LAMPS

GAUTEMALA MONEY ON A SOUND BASIS

Government Passes Measure Designed to Establish Finance Firmly.

GUATEMALA CITY, Guat., Jan. 22.—(United Press).—After twenty-five years of unstable and unsettled monetary conditions, the Government of Guatemala has just passed a new law designed to place finance upon a firm and unfluctuating basis. The new monetary unit will be the "quetsal," equal to an American dollar, and equivalent to sixty pesos of the present national currency. Coins will be issued in gold and silver, the later for an amount not exceeding two million dollars, U. S. currency. American dollars, both in gold and bank-notes, will be legal tender.

To redeem the present paper currency which temporarily will have legal tender value, a reserve fund of $2,800,000 will be created, to be paid in full in gold, and to represent 40 per cent. of the notes outstanding. An extra fund will be created, of twenty per cent. of the present circulation of notes, to be used as guarantee of the ultimate redemption of the notes.

The Central Bank of Guatemala will be incorporated, and it shall substitute the present currency with its own redeemable bank-notes. It is expected that within two years Guatemala's currency will be on a gold basis. In order to put the new law into effect, however, and to place the finances of the country upon a sound basis, a loan from the United States may be negotiated.

Artificial Sunlight Makes Patients Happy

LONDON, Jan. 22. — (United Press).—"Poems made to order while you wait" and "Every man his own poet" may become popular advertising slogans for physicians during the next few years if the accidental discovery of a London doctor can be commercialized.

Artificial sunlight treatment—the official medical name of which is heliotherapeutics,—it has been ascertained, has the peculiar effect in some cases of bringing patients into such a state of ecstasy that they cannot refrain from breaking into song. Even though the densest of London fogs is enveloping the city outside, as soon as the doctor has switched on the "sunlight current" one has the feeling of lying under sunny trees on warm spring days, of bathing in cool streams in midsummer, of sitting by a cozy fire when the thermometer stands below zero, etc.

It has not yet been discovered, however, whether or not the "poet making machine" can give a thirsty Canadian the sensation once furnished by the sight of a brass rail.

British Consols Cigarettes

The finest of Virginia and North Carolina Tobaccos blended for Canadians

Everywhere!

20 for 25¢
12 for 15¢

(Also in attractive tins of 50 and 100)

WEEKLY HIKE OF LOCAL SKI CLUB

Seventy-five Members in Togs of Many Colours Take Long Jaunt.

One of the most successful hikes of the Peterboror Ski and Snowshoe Club held this season took place last night when about seventy-five members turned out for a healthful and joyous tramp through the southern parts of the city.

The hikers left the old Westclox building on George Street South at 7.30 and proceeded east, via Romaine and Crescent Streets, to the Locks Bridge. Here they crossed the bridge and headed south on the River Road to a point opposite Rye's Boat-House, where they turned north, crossed the river and proceeded back to the starting point, where, until the small hours of the morning, the happy gathering took part in games and dancing. The following was the programme:

Piano solo, Miss Agnes Logan; reading, Mrs. Hazel McClelland; community singing; several dances, and supper, at which the waiters were Harold Yelland, Alex. Donnelly and Stewart Fleming.

The following members of the club acted as hosts and hostesses: Miss Elva Jackson, Mrs. H. Yelland, Mrs. G. McClelland, George Logan, Frank White and Fred. Green.

On Saturday afternoon the ski-ing members of the club will do their stuff on Armour Hill in East City.

FIRPO WAS MISSING.

Friends of Argentine Fighter Worried—Battler Was Annoyed.

Firpo, South American boxer who has been missing five days from usual haunts here, causing friends to institute search, was found today at Fontainbleu. He was much annoyed at being posted as missing.

PARIS, Jan. 22. — (Canadian Press)—Friends of Luis Angel Firpo here are somewhat anxious to-day concerning the big Argentine fighter who has been missing from his regular haunts in Montmartre and has not appeared at the Hotel Claridge, where he registered upon his return from England, for the past five days. Firpo is reported to be a speed maniac with his new car, and some of his friends fear he may have met with an accident.

Australia has 24,600 returned soldiers who have settled on farms.

Would Postpone Eclipse To Help Soccer Crowds

LONDON, Jan. 22 (United News).—British sportsmen are becoming panicy over the possibility of Saturday's eclipse interfering with Saturday's football. League football matches are weekly events in the fall and winter, and the crowds always compare favorably with a world's series baseball turnout.

If anything can be done about it, the British sportsmen would like the eclipse postponed. Failing that, they are clamoring for the starting time of the many games to be altered, to obtain illumination that passes of sunlight here.

ENGLAND NEEDS 27 RUNS.

Three Men Not Out in Last Innings of Australian Test Match.

ADELAIDE, Australia, Jan. 22.—(Canadian Press).—With A. E. Gilligan, captain of the team, not out, 29; Freeman, the Kent bowler, not out, 17, and the veteran Surrey wicketkeeper, Strudwick, still to bat, England requires 27 runs to win the third cricket Test match with Australia, and so remain in the running for the rubber.

Continuing their last innings of the match to-day, the Englishmen carried their overnight score of 133 for three wickets to 348 for eight. Australia scored 489 and 250, England replying in their first innings with 365.

GIBSON TROPHY GAMES.

Mrs. Jamieson and Miss Gladman Won Yesterday.

Two games in the Gibson Trophy series played yesterday morning at the Charlotte Street Rink by the Ladies' Curling Club members resulted as follows: Mrs. C. E. Jamieson, 13, Mrs. R. M. Waddell, 5. Miss F. Gladman 14, Mrs. W. Hill 4.

RENAULT FIGHTS.

Seeks Heavyweight Fame in Twelve Round Bout.

NEW YORK, Jan. 22.—(Canadian Press).—Jack Renault, of Montreal, will renew attempts to gain heavyweight fame in a twelve-round bout with Burly Joe Stoessel in Brooklyn to-night.

REGENT THEATRE
TODAY
Rin-Tin-Tin
The Wonder Dog
in
"The Lighthouse by the Sea"
Melodramatic Sensation by OWEN DAVIS
with
LOUISE FAZENDA
Wm. (BUSTER) COLLIER, Jr.
DIRECTED BY
MAL ST. CLAIR
WARNER BROS.
Also, THE BORDER RAID, Western Sketch.
THE MASKED MARVEL, Fox Special Comedy
Ken Blood's Orchestra in Special Selections.
NO ADVANCE IN PRICES.

Lawman May Be Hailed As Greatest Astronomer If He Happens To Catch Good Image of Eclipse In His Little Old Despised Two By Twice Camera

WILLIAMS BAY, Wis., Jan. 22 (Canadian Press). — Some layman or amateur may render valuable aid to science in observing the total eclipse of the sun on 24th January, according to Professor Edwin B. Frost, director of the Yerkes Observatory here of the University of Chicago.

It may happen that the only clear place for observing this eclipse," he said, "will be some little town. It may be just a small camera, in the hands of an amateur, that will catch the most successful picture. Of course, instruments of a large focus are desirable.

"Photographers, amateur and professional, are urged to photograph the corona, the luminous envelope of the sun.

"If the camera is focussed so that it gives a sharp picture of the moon or of objects as distant as 1,000 feet, it will suffice, and both short and long exposures should be made.

"By long, we means those of 30 to 40 seconds by short, those of one to five seconds.

"It is recommended that experts with the brush living in the zone where the eclipse will be total, should have their colours ready at this eclipse, and make a record of their impression of the corona.

"Persons skillful in drawing should make a sketch showing the size and shape of the corona. To save time, a circle about two inches in diameter should be drawn in advance to represent the outline of the black moon exactly covering the sun, and then the sketch should be made by scale.

"Accurate statements are needed about the faint bands of alternate dark and light that appear on the snow before and after totality. They have never been accurately photographed, and descriptions differ. Estimates of the width of the bands, directions in which they are moving, and their speed should be recorded."

Scientists are anxious to know the exact limit of the track of the eclipse, and hope persons living along the edge of the shadow will record the shadow line and send the information to the local papers, through which it is hoped the facts will get to the astronomical societies.

Northern Lights May Providean Extra Big Turn When oMon Is Called To Stop Sun On Saturday

LONG'S CORNERS, Near Hamilton, January 22 (Canadian Press). — Will the Northern lights flash out as an eerie background when the moon dams back the daylight on Saturday morningg.

Professor C. A. Chant, who is directing the Toronto University observations here, thinks there is at least a possibility of the Aurora Borealis supplying an extra wing in the scenery when the moon is featured in the best extravaganza of many years in these parts—the total eclipse of the sun.

Incidentally the big celestial show travels from west to east, and thus all Provincial circuits will beat Broadway in seeing it—by some seconds.

"A cold, clear day will give us the best chance to make observations," Professor Chant said.

This is also the sort of weather in which the dancing streamers of the Aurora disport themselves. Hence a good day for the eclipse may mean also a matinee showing of the Northern lights.

MAKE SMOKERS PAY EDUCATION

Plan of Ma Ferguson Would Wipe Out Smoking or Learning.

AND PROHIBITION!

AUSTIN, Texas, Jan. 22 (Unitetd Press).—Governor "Ma" Ferguson wants to make the smokers of Texas pay for the education of the school children. In her legislature message which was read and re-read with interest throughout the state, the new woman executive proposed to tax cigars and cigarettes, and "if smokers are interested in the great cause of education all they have to do is to cut out smoking until such time as the desire for smoking would overcome opposition to education."

"Ma's" message demanded a sweeping reduction in tax expense and proposed a cut in Texas taxes, notably on automobiles, which she would reduce by more than half. At the same time, the governor would raise the gasoline tax.

As for prohibition, Mrs. Ferguson indicated that the "bone dry' efforts of her prédecessor, ex-Governor Neff, would not be maintained.

"Public officials are going to enfore the law on the proportion to popular demand for such enforcement," she informed the legislature.

She indicated that the Texas rangers would not be used to enforce prohibition. One of "Ma's" bitterest enemies during her campaign for the governorship was a prominent member of the Ku Klux Klan who owned a chain of drug stores. Without mentioning any names, the governor asked that "boot-legging" drug stores be driven out of Texas. Funds derived from auto licenses, the cost of which "Ma" would reduce from $16 to $6, she would use exclusively on Texas roads. Her proposal regarding gasoline was to raise the tax per gallon from one to three cents. The governor suggested a tax og $5 to $20 a thousand on cigars and a tax of $2 a thousand on cigarettes. Estimating there are 2,000,000 smokers in Texas, she figures that this will bring in a revenue of $4,000,000. all of which she would apply to the education of school children.

NO HUDSON'S BAY ROAD.

Say Provincial Governments Who Do Not Recognize Duty.

WINNIPEG, Jan. 22.—(Canadian Press).—The construction of the Hudson Bay Railway by the Provincial Governments of the Western Provinies is not favored by Premier John Bracken, of Manitoba, according to a statement he made in the Legislature here yesterday during the debate on the speech from the Throne. He declared it was not the duty of the Provincial Governments.

TELLS POLICE HE KILLED TWO

Man Confesses to Slaying Former Wife and Her Sweetheart.

CHILD WEEPS.

DETROIT, Mich., Jan. 22.—(Canadian Press).—Walking to Chene Street Police Station last night, Samuel Gell, 38, calmly told the officers he had shot his former wife and her sweetheart.

A few minutes later, the police found the woman and Alex. Hurkis, 28, dead on the floor of their home. Sobbing over the form of the woman was her 11-year-old daughter, Mary.

According to Gell, whose correct name is Alex. Diltosan, police say, he became separated from his wife and daughter 18 months ago.

The woman got a divorce without his knowledge, he says, and went to live with Hurkis, despite his pleas.

Gell declared that for months he tried to win his wife and child back, and said they might have returned had it not been for Hurkis.

A few weeks ago, he said, Hurkis told him to keep away and not to communicate with the woman or he would shoot him.

Yesterday afternoon he saw his wife and Hurkis in the dining-room of their home.

"I saw them through the back window and I entered by the back door," he told the police. "I again begged my wife to leave Hurkis and she turned away from me. I looked at Hurkis and said, 'You're going to kill me, are you?' and he said, 'Yes.' As he started toward me I fired and he fell to the floor. Then my wife started screaming and I fired at her three times."

BANKERS' HOCKEY.

Nova Scotia and Dominion Defeat Royal Union Team 6 to 1.

The Nova Scotia and Dominion Bank's team proved too strong for their opponents at the Brock street arena on Wednesday afternoon, placing the Royal-Union team out of the running for the first half of the schedule.

Both teams worked hard, and Hollingsworth of the Royals made several spectacular rushes down the ice, battering Sedgewick's goal, who with one exception, proved too much for the losers.

Kearney and Ackerman scored two goals. Heaney and Black each with a single, made up the total count, leaving the Nova Scotia-Dominion team in good shape to meet the winners of Thursday's game for the bank championship.

AUCTION SALE
$35,000.00
Every Sale Is Guaranteed
IN LINE WITH THE POLICY OF THIS HOUSE, LONG MAINTAINED, EVERY SALE IS GUARANTEED TO PROVE SATISFACTORY OR MONEY REFUNDED.
ALEX. GIBSON, JEWELER.
Great Reduction Sale By Public Aution
The Entire, Fine, High-Class Stock of Alex. Gibson, Jeweler
Diamonds, Watches, Jewelery, Sterling Silver and Plated Ware Rogers' Community and all the other celebrated makes. Clocks, Cut Glass, French Ivory, Novelties, Etc., Etc. All of which will be sold without limit or reserve
BY PUBLIC AUCTION
Sale will commence on Saturday afternoon Jan. 24th, at 2.30 p.m., and will continue every day and night for a short time only. At 2.30 p.m. and 7.30 p.m.
SPECIAL---We Are Not Going Out of Business
ALEX. GIBSON
ESTABLISHED 1884. Jeweler
388 GEORGE STREET, PETERBORO, ONT.
Sale under the personal management of S. Howard Lyon, Auctioneer.

THEATRES

AT THE REGENT.

FAMOUS DOG ACTOR STARRED IN ANOTHER PHOTO-PLAY

Rin-Tin-Tin, Hero of "Where the North Begins," Has Role Written Especially for Him in "The Lighthouse by the Sea."

Rin-Tin-Tin, the famous "wonder dog" of the screen, is back in another picture, 'The Lighthouse by the Sea,' from the Owen Davis play of the same name. This picture is announced by the Regent Theatre management for three days and all who marvelled at this dog's amazing skill in "Find Your Man" are promised a still better treat in this Warner Bros., Classic of the screen.

Background and "atmosphere" are always wonderful assets for a human star oftentimes counting for as much as does his or her ability. The same rule probably applies in the case of a dog actor and, if it does, Rin-Tin-Tin ought to have the world at his feet. He has already proved that he has marvelous "ability"—and certainly nothing that lives or breaths could be possessed of more interesting background or atmosphere.

Rin-Tin-Tin is owned by Lieut. Lee Duncan, who served as a member of the 135th Aero Squadron, A. E. F., during the World War. He and his sister Nanette, were capturred from the Germans near Metz while they were very young puppies. The names given them are those of a pair of famous goodluck dolls made and sold by the French during the closing days of the war because of an interesting, if gruesome, incident of the great conflict. For many months they were the pets of the aero outfit, Lieut. Duncan caring for them as their master.

They were brought to this country with considerable difficulty and Lt. Duncan who had discovered the wonderful sagacity of the male dog, offered his services to motion picture producers on the Pacific Coast. Nanette, whose health was not of the best, probably because of her experiences in the trenches, was given to Mrs. Leo F. Wanner, of Hempstead, L. I., a well-known fancier of this particular breed of dogs.

Needless to say, in his picture work Rin-Tin-Tin is trained, handled, and directed by Lieut. Duncan who, by the way, is never seen on the screen. In the many pictures in which he has appeared the dog has given indication that there is nothing possible for a canine which he cannot be trained to do. The manner in wic e masters s in which he masters his "part" is almost uncanny. Not only does he seem to understand what is required of him but he seems to respond almost as rapidly as the humans with whom he works and who can be definitely and precisely instructed in the English language.

The cast of 'humans" is headed by Louise Fazenda, "Buster" Collier, jr., Mathew Betz, Chas. Hill Mailes, and others.

AT THE ROYAL.

FOR THE KIDDIES AT ROYAL.

Buddy Messenger, famous boy star in "What An Eye," is one of the comedies for the kiddies on Saturday matinee. Also another chapter of the thrilling "Fast Express," with William Duncan.

THE STRANGEST STORY YET TO REACH THE SCREEN, 'LEGALLY DEAD,' AT ROYAL TO-NIGHT.

Milton Sills Starred.

If you can imagine a man sentenced to hang, and after the execution back to life. Supposing the law of the land sentenced you to death, but you still lived. Would your wife be a widow? Could you marry again without committing bigamy? Could you be sued for debt? It is without doubt the most sensational situation into which a man could be thrust, and makes a moving picture story of intense interest and entirely different from anything that has ever reached the screen before. Milton Sills, of "Sea Hawk" fame, has the leading role, surrounded by a strong supporting cast, including Clair Adams.

This production is at the Royal to-night, Friday and Saturday, with usual daily matinees.

STORY BRANDED AS DREAM LAST YEAR NOW A HIT.

News value sometimes make the value of photoplays.

As an instance—take "Legally Dead," the sensational Universal production, now playing at the Royal Theatre in which an executed convict is brought back to life after hanging, by the aid of Science.

Charles Furthmann, former deputy district attorney of Chicago, wrote the story two years ago, after reading of some strange experiment physicians had performed in restoring life in bodies after the heart had ceased to beat.

"It's too fanciful—a pipe-dream!" said the producers.

Then—just a few months ago—the medical world was electrified by the news that life had actually been restored by the use of adrenalin—not once but a dozen times. News dispatches had borne out the prophesy in the attorney-playwright's story.

It was hurriedly produced from Furthmann's files, scientists sent for to check the details, and a big cast headed by Milton Sills and Claire Adams, engaged.

As the play went on changes were made almost daily as the news despatches brought new developments in the discovery of adrenalin's life-restoring properties.

Sills plays the man brought back to life. The actual operation, with adrenalin and pulmotor, conducted in an actual hospital and under the supervision of actual physicians, is an intensely dramatic climax to the remarkable story.

AT THE CAPITOL.

A feature picture in which the main interest lies in the delineation of emotions is "The Silent Watcher," now showing at the Capitol Theatre. The title is taken from a reference to the "Silent Watcher," the Unknown Soldier in Arlington cemetery, whose life was given for Loyalty, and the production centers about the loyalty of a young office clerk to his chief. Glenn Hunter is the Joe Roberts of the story, the romantic lad whose faithfulness to his erring employer leads him to prison and gets him in decidedly wrong with his young wife. The youthful actor gives a splendid characterization of a type which has a strong resemblance to that of Mark Sabre in "When Winter Comes," but it will be a long time before the latter delineation is ever equalled on the silver sheet.

Bessie Love makes a splendid foil for the young husband. As the emotional little wife, vaguely jealous of her husband's devotion to his chief, she falls an easy prey to suspicious fears when the finger of the law rests on her man, instead of on the real culprit. There is a strong scene when Joe is grilled unmercifully by a police lieutenant, anxious to extract the truth from the lad, whose loyalty and devotion keep his lips sealed. An indictment of modern political methods is suggested in this picture, but the plot is rather weak. It is carried to success by the splendid acting of the main characters, and the charming love story of the two young things who love each other. A different ending would have made it a remarkable production, but the producer evidently was satisfied to make its strong point the delineation of emotion of various types, making a mental conflict the basis of his story.

This is the first picture by Frank Lloyd since he produced "The Sea Hawk," the big dramatic Milton Sills success.

"Galloping Bungalows" is the title of a characteristic Mack Sennett comedy, with furious intervals in the runaway bungalow, afire, and chased by a fantastic fire-engine. The short reels which precede it include a jazzy bit of Hawaiian dancing, to the music of "Say it with a Ukulele."

The music for this programme is particularly effective. From the opening orchestral number of "Nights of Gladness" for the feature, to the closing selection, the music seems especially appropriate to the character of the picture.

ENSEMBLE SUITS

Ensemble suits for spring frequently include a silk frock and a coat of wool kasha exactly matching in color.

THE MOST UNUSUAL PICTURE EVER PRODUCED
You've never seen anything so startling, so absolutely different from the average as you will in this sensational drama.
LEGALLY DEAD
With a tremendous cast featuring MILTON SILLS AND CLAIRE ADAMS.
BUDDY MESSENGER || WM. DUNCA N
COMEDY || IN
FOR THE KIDDIES || THE FAST EXPRESS
ROYAL CLASSIC JAZZ ORCHESTRA
SEVEN REAL MUSICIANS.
ROYAL NOW
TONIGHT AT EIGHT

LOCALS

DR. T. P. McCULLOUGH,
Eye, Ear, Nose and Throat Specialist, 166 Brock St. Phone 36V. dtf

REG. H. TURNER
"Investments Supreme"
Government, Provincial and Municipal Bonds, Bought and Sold.
374 Hunter St. W. - 'Phone 501

ST. ANDREW'S CHOIR

St. Andrew's Choir will practice in the church this evening, at eight o'clock.

ST. JOHN'S CHOIR.

Members are reminded of the change in time of rehearsal this evening. Boys at 7 p.m. sharp; full choir at 7.30.

DO YOU NEED AN ACCOUNTANT?

If you want your books audited or adjusted; if not satisfied with your book-keeping system; if you want your income tax return prepared for this or other years, or want some dispute adjusted. H. K. Middleton. 'Phone 1353, office, 202 Charlotte St. dtf

HAND SAWS AND BUCK SAWS FILED AND SET 20c EACH.

Cross cut saws 50c each. Lawn mowers ground. Cutlery grinding. Umbrellas repaired and re-covered. Wm. Taylor, the Sheffield Cutler, 40 years practical experience, 219 Hunter street west. Phone 109J. tts

MEETING.

The annual meeting of the Ladies' Auxiliary of the Young Men's Christian Association will be held Friday, Jan. 23, at 3 o'clock, in the reading-room. 1d-19-5306

ROTARY CURLERS.

Rotary curlers are requested to be on hand at the Curling Rink at eight o'clock on Saturday evening of this week, to play the Kiwanis club.

LOOK.

Special prices on cordwood saws: 24 inch, $6.50; 26 inch, $7.50; 28 inch, $8.25; 30 inch, $8.45. Saw gumming a specialty. G. Walter Green Co., Phone 92. 12d30 5314

CARD OF THANKS.

Mr. and Mrs. John Childerhose wish to express their thanks to Lodges L.O.L. 50 and R.B.P., 261, for flowers; also neighbors and friends, for kindness shown during his recent illness.

FOR BRONCHIAL COUGHS

Bronchial coughs are distressing and hard to shake. The one sure relief is Parke's Cough Balsam, an old-time remedy of proven merit for deep seated coughs, bronchitis, etc., 50c bottle at Bond's Drug Store, corner George and Hunter streets.

TRUTH VERSUS ERROR

The great mistake of Christendon is, that God's general plan for mankind is the same as his plan for the "little flock." Since the time of the fall of man into sin to the present time, certain of God's favors have been restricted to special individuals, nations and classes; while in the next age, all the world will be invited to share the favors then offered, on the conditions then made known to all, and then whosoever will, may come and partake of the water of life freely. It is unreasonable to believe that God has been trying for six thousand years to convert the world and has failed. What is the position of the majority of the leading sects in respect to this? If God has attempted such a work (I speak with due reverence) he surely has failed. A casual look at the past and present, by any ordinary intelligent person is sufficient to cause him to come to this conclusion.

M. T. BUTCHER.
1d-19-8589

PIANO AND SOCIAL RECITAL.

Mrs. Dorothy Allan Park and Mr. Charles Peaker will give a brilliant programme of music at their recital in Knox Church next Monday evening. Music-lovers will be particularly pleased with the two opening numbers—the great D major prelude and fugue by Bach for organ, and the famous soprano aria, "Hear Ye Israel," from Mendelssohn's oratorio "Elijah." Two other pieces should receive special mention, viz., Kurt Schindler's arrangement of "Eili Eili," a traditional Jewish melody which is sung in various forms by the Hebrew race all over the world; Mrs. Park's splendid voice and dramatic temperament serve her well in this intensely powerful chant of a wonderful people. The other number, very rarely heard and probably played for the first time in Ontario, is a piece for organ by Gustave Samazeuih. This man was a pupil of d'Indy, Chausson and Debussy, and in this prelude we have a most unusual and poetic composition. Admission programmes at the nominal sum of 50c may be had from members of Knox Choir or at the Conservatory. They will, of course, be sold at the door on the evening of the concert.
1d-19-5308

Foot Troubles

Scientifically treated. We specialize in Fallen Arches, Nail Diseases, Arthritis, Corns Warts, Verruca and all troublesome foot conditions.

DR. N. D. FOOTE
Chiropodist and Foot Specialist,
107 BARRIE BLDG.,
PHONE 1730W.
Hours—9.30-12, 2-5.30.
Evenings by appointment.

VISIT
W. LAWSON'S
PIANO SHOW ROOM
144 Hunter Street.

CHOIR PRACTICE

All Saints' Choir will practice tonight at 7.30; boys at 7 o'clock.

BANK CLEARINGS.

Week ending January 22, $709.206.
Previous week, $768,873.
Corresponding week previous year $778.516.

PRAYER MEETING

The regular Cottage Prayer of Truth Mission will be held to-morrow evening at the home of Rev. David and Mrs. McKee, 262 McDonnel Street.

AUCTION SALE.

Friday, 1.30 p.m., at Hancock's auction room, library table; bedroom suite, two square pianos, cook stoves, music cabinet, electric fixture., stepladder, chairs, utensils, baby carriage, etc., etc. 1d19 5315

"DR. WAKES PATIENT"

A new comedy, by W. Gayer MacKay and Robert Cree, presented by St. John's A.Y.P.A., under the direction of Mrs. W. McKee Bingham, Tuesday and Wednesday, February 17th and 18th, at 8.15 p.m. sharp. Admission 50c. 2d22 29 5317

OBITUARY.

JAMES FAIRLEY.

The funeral of the late James Fairley will be held on Friday afternoon at 3 o'clock from the late residence, 480 Bolivar street, and will proceed to the Little Lake cemetery for interment.

CAROLINE BOTTERILL.

Died at the family residence, Lakefield, Mrs. Caroline Botterill, in her 45th year.

She leaves tomourn her loss a sorrowing ghusband, one daughter, Vera, her father and mother, Mr. and Mrs. Levi Payne, one sister, Mrs. Arthur Jory.

The funeral will take place on Friday, 23rd January, at 2.30, to Ray's Cemetery. Service at 2 o'clock with Rev. Mr. Riddick officiating.

COL. J. H. FESSENDEN, D.S.O.

News of the death of Col. J. H. Fessenden, D.S.O., of the British Imperial Corps, was cabled yesterday afternoon to Mrs. Fessenden, his mother, who had but recently returned to Peterborough from a visit with him and with her daughter in England.

Col. Fessenden was the second and elder surviving son of the late Cortez Fessenden, M.A., formerly Principal of the Collegiate Institute, and Mrs. Fessenden. While he and his wife were on holiday at Samaden, Switzerland, he had an attack of pneumonia, from which he died, in his 44th year.

As a soldier Col. Fessenden had a notable career. His military education was begun at the Royal Military College, Kingston, where he graduated with honour and soon after received [illegible] commission in the Imperial A[illegible] Corps.

He spent a year in England and then took active service in South Africa, where he married Miss Hilda Stayner, of Halifax, N.S. Then, as Captain Fessenden, he paid a happy visit to his parents in Peterborough. Upon his return to England he was assigned to Bermuda for three years; but he was in England when the Great War came on.

He was advanced from Lt.-Col. to the full rank of Colonel in the Imperial Army at the age of 34 and was the youngest officer in the British service to have received that distinction. Throughout the war he was attached to the General Staff, and was often mentioned in dispatches for distinguished services.

His record won him the Distinguished Service Order, and for notable work, as a member of the Allied Adriatic Mission, the King of Italy made him a "Knight of the Crown of Italy," and the King of Serbia conferred upon him the Order of the "White Eagle of Serbia."

After the war, for five years, Col. Fessenden was Senior Ordinance Officer in Northern India. Latterly he was Officer Commanding in the Royal Army Service Corps in England, Bulford, Salisbury Plains, being his last station.

DIED.

WAITE. – On January 22, 1925, at 513 Weller street, Charlotte Maria, wife of Charles A. Waite, in her 76th year.

Funeral private, Saturday morning, at 10.30 a.m., to the Little Lake cemetery.

Amber Honey, 10 lb. Pail 98c

Prunes, 2 lbs.	25c	Sherriff's Or. Marmalade, 4 lb. tin	73c
Dates, 3 lbs.	25c	Pineapple Marmalade, 4 lb. glass	79c
Figs, 3 lbs.	25c	Orange Marmalade, 4 lb. glass	79c
Broken Rice, 4 lbs.	25c	Peanut Butter, toy pails	25c
Tapioca, 2 lbs.	25c	Libby's Pork and Beans, 2 tins	25c
Sago, 2 lbs.	25c	Ginger Snaps, 2 lbs.	25c
Only 50, 16 oz. Jars Grape Fruit or Orange Marmalade. Regular price 30c; sell each	19c		

Dairy Butter, Choice Quality, 35c

Creamery Butter,	37c	Rolled Oats, 6 lbs	29c
Lard, 2 lbs	43c	Oranges, dozen	25c
Shortening, 3s, 5s, 10s pails,—lb.	18c	Larger sizes 35c, 50c, 60c &	69c
Sugar-cured Bacon, sliced, lb.	31c	Lemons, dozen	25c
Cooked Ham,	50c	Grape Fruits, extra lge, 3 for	25c
Storage No. 1 Eggs	44c	Our Special Black Tea lb	59c
Fresh Eggs,	55c	Japan Siftings, bulk 3 lbs	$1.00
		Green Tea, extra special lb	49c

Grape Fruit, Extra Large, 5 for 25c

ALLEN'S
ORDERS DELIVERED
Phone 730w Corner George and Sherbrooke Streets

Have Them Examined

Many a Diamond, Pearl, and other precious Stones are lost every year.

You may not know the claws are worn or the stones are loose; but have them examined.

We will let you know if the Stones are in danger of coming out, and will suggest the best way to have them made secure.

WARNE BROS.
349 GEORGE STREET,
Diamond Hall.

Society

Rev. Andrew D. Robb, who will be the special preacher at St. James' Church School Anniversary next Sunday, will be a guest over the week-end at the home of Mrs. A. Wilson, Wescott Street. Rev. Mr. Robb is pastor of Westmoreland Avenue Methodist Church, Toronto.

Mrs. H. J. Cook of Woodstock has returned home after visiting Mr. and Mrs. H. L. Cook, Water Street.

Mrs. Robt. Harstone, president of the local Red Cross Society, is in Toronto attending the annual meeting of the Canadian Red Cross Society being held at Government House.

Mr. and Mrs. Joseph Meagher attended the Brotherhood ball in Lindsay last night.

Mr. and Mrs. William M. McVean, Dresden, announce the engagement of their daughter Emily Marion, to Mr. Harold Cliffe [illegible] Might, elder son of Mrs. Adelaide Might, Toronto, and the late [illegible] Might, Peterboro, the marriage to take place the middle of February.

DRIVER NOT RESPONSIBLE.

Family of Late John Brigg Does Not Blame Team's Driver.

At the funeral this afternoon of the late John Briggs, Rev. Dr. Rose stated that the family does not hold the driver of the team which struck Mr. Briggs and caused his death responsible, but considers the accident such as a careful driver, under similar circumstances, might experience at any time.

SNAPS

C.G.E. Pay for 1 this Week.

Boys' Fur Band Caps, 75c for	25c
Mer. Cro. Cotton, White Ecru	8c
Fingering Yarn, $1.50 lb. for	$1.24
Farmer's Yarn, $1.25 lb. for	94c
White Cotton, yard wide, 25c,	16c
Unbleached Cotton, 20c yd for	12½c
Wrapperettes, 7 patterns, 50c for	33c
Stamped Linen Centres, $1.50 for	97c
Ladies' Black Fleeced Gloves, 50c for	19c
Flannelette, white or striped, yd	19c
House Dresses, $1.25, for only	69c
Girls' Bloomers 75c; fleeced for	49c
Ladies' Boudoir Slippers, $1.50	97c
Fuse Plugs, 3 for 25c; Hook. Stks	15c
Electric Lamps, wholesale, 5 for	$1.00
Sweater Yarn, 15c; 8 b[illegible]	99c
Boys' Wool Sweaters, $1.00 for	69c
Cough Cure, Nox-a-Co[illegible], 25c for	14c
Bts. Eclectric Oil, 25c for	14c
Bromo-Quinine Lax, 30c for	19c
Heart and Nerve Pills, 35c for	22c
Long Cuff Wool Gloves $1.25 for	97c
Palmolive Soap FREE with goods.	
Child's Wool Gloves, 25c, for pr	9c
Wall Paper, clearing, roll	9c

R.C. BRAUND 55 PARK STREET

CITIZENS SO GOOD CITY LOSES MONEY

Peterborough Over-Ran Its Appropriations by $15,000 in 1924—How it Was Done.

If Peterboro people had not been so moral last year the city might not have gone in the hole to the extent of $15,000. There was added up in the expected revenue the sum of $1,500 which it was anticipated would be received in fines, but which was not forthcoming.

Of course there were larger items involved in the $15,000 discrepancy between what the Council thought it would spend, and what it really did spend. On the Board of Works it was found absolutely necessary to extend the storm drain in order to make that part built under the appropriation effective. That meant an overdraft of $7,000. And then health and charity administration overstepped the mark by another $7,000.

The $15,000 hang-over from 1924 represents one mill of taxes imposed for general purposes.

CHANGE MINDS ON O.T.A.

Sturgeon Falls' New Council Rescinds Order to Police.

STURGEON FALLS, Jan. 22. — (Canadian Press).—A resolution adopted by the Town Council last November, advising the Chief of Police not to enforce the Ontario Temperance Act, has been rescinded by this year's Council. The resolution now adopted also sets forth that the November resolution did not represent the public sentiment in Sturgeon Falls.

WEDDING BELLS.

COUSANS—LOWE.

COBOURG, Jan. 22. — The marriage took place at Hilton on Saturday at the home of the parents of the bride, Mr. and Mrs. Clinton Lowe, of their only daughter, Gladys Mae, to Mr. Thomas William Cousans, of Cobourg, son of Mr. and Mrs. Thomas H. Cousans, Harrogate, Yorkshire, England. From thirty to thirty-five guests were present to witness the ceremony, which took place under an arch of evergreen. Rev. Mr. Mutton officiated. Miss Phyllis Guymer played Mendelssohn's wedding march as the bride entered the room with her father. She looked lovely in a gown of grey embroidered crepe, and carried American Beauty roses. The bride was attended by her cousin, Miss Cecelia Lowe, of Bowmanville, wearing pale pink georgette, and carrying pink and white carnations. Mr. H. O. Taylor, of Cobourg, was best man. The groom's gift to the bride was a white gold wrist watch, set with sapphires and chip diamonds; to the bridesmaid and pianist, gold bar pins, and to the grooms man, a gold tie pin set with pearls. In the dining-room, where a buffet luncheon was served, the decorations were mauve and white sweet peas. Mr. and Mrs. Cousans left for a trip before coming to Cobourg where they will reside.

Inherits $115,000 But Will Keep on Laboring

OMAHA, Neb., Jan. 22. — Lorenz Kienig, 72, inherited $115,000 worth of negotiable securities from his son, Dr. Albert H. Koenig, who killed himself last Sunday, but will continue to stack shingles in the Omaha lumber yard for $28 a week.

"If I quit I would die," said the aged man, who has been a laborer all his life.

He said he would share the estate with the three remaining children.

MUSICAL PROGRAMME.

List of Helpers and Participants in Conservative Function.

The "At Home" held under the auspices of the Women's Conservative Association of Peterboro in the G.W.V.A. Hall last evening was remarkably successful. The four hundred or more people who attended had a thoroughly enjoyable time. It was a very jolly evening, marked by good fellowship and the enjoyment of music, cards and dancing. At the conclusion of a very entertaining musical programme, interspersed with speeches, the report of which appears in another column, dainty refreshments were served. Dancing and card-playing followed, with tables of bridge, five hundred and euchre.

The programme included songs by Mrs. Ernest Kitney, Miss Marjorie Evans, Messrs. Pratt, Inman, D. G. Melton and the "Singing Scots," R. Hendry and J. Smith, who gave several selections in costume. Mrs. G. Evans rendered invaluable assistance during the evening at the piano.

The guests were received by the honorary president, Mrs. W. H. Bradburn, and the president, Mrs. H. T. Fallis. Mrs. R. Denne, the secretary of the association, was in charge of the publicity committee, Mrs. C. E. Jamieson of refreshments, Mrs. J. Mills of the social committee, Mrs. G. Evans of the musical programme, and Mrs. J. Holmes of the card tables.

DEMANDS OF U.S.

Louis Marin's Address Was Warmly Applauded by All Parties in France.

PARIS, Jan. 22. — (Canadian Press).—A speech delivered in the Chamber of Deputies yesterday on the subject of inter-allied debts by Louis Marin, former Minister of Liberated Regions, and now of the Opposition deputy, is received with enthusiastic comment by newspapers, regardless of party lines.

The substance of Deputy Marin's address was that it would be moral iniquity should France be compelled to pay the enormous sums demanded of her by the United States. Marin's speech was also warmly applauded by all parties in the Chamber of Deputies.

10 lb. HONEY, 99c

MACARONI OR SPAGHETTI, lb	10c	BUTTER, Fresh Norwood Creamery	37c
POTATOES, Dry and mealy, peck	13c	SUGAR, Pure Cane, 8 lbs.	59c
GINGER SNAPS, crisp 2 lbs.	25c	MATCHES, very special, 3 boxes	25c

Apples, barrel	$4.75	**FISH**	
peck	35c, 50c and 60c	Sliced Red Salmon, lb.	19c
2 lbs. Prunes	25c	(By the Fish, lb. 15c)	
Tapioca or Sago, 2 lbs	23c	Fresh Herrings, lb.	10c
2 lb. English Patna Rice	23c	Fillet Haddie, lb.	23c
Tomatoes, can	15c	Plaice, lb.	15c
Canned Pears, tin	15c	Pint Jar, Oysters	50c
6 lb. Rolled Oats	29c	Kippers, 3 for	25c

60 Hunter Street East — Boyle's CASH & CARRY GROCERY — 168 Charlotte Street
Phones 2065w 1344

Here We Are Again!

WITH QUALITY, SERVICE AND SATISFACTON

ORANGES, Sweet and Juicy. Dozen 22c
Or 5 DOZEN FOR $1.00.

Pineapple Florida Oranges, the sweetest, and extra large, doz. 50c
Tangerine Oranges. A splendid quality... Dozen 50c
Lemons. Small, but full of juice. Dozen 13c

Snow Apples and McIntosh Reds, to clear at, peck 30c
Grapefruit, the best yet, Blue Goose, Stripes Brand, 5c each, 4 for 25c; 3 for 25c and 10c each.
Another good line of Grapefruit, extra special size, 3 for 25c.
Apples for cooking and eating, peck 35c to 60c
Spy Apples, eating, No. 1's, peck 85c
Pine-pples 30c to 45c
A few Mixed Nuts left; to clear, 2lbs. 35c
Sweet Chestnuts, large, half price, lb. 22c
An over-supply of Excelsior Brand Canned Corn, to clear at, tin 15c
A Special Line of the very best Bulk Tea. Reg. 70c, for lb. 58c

NOT A BOAST—We have the Best Potatoes in town at peck 20c
Hot-House Tomatoes, Leaf Lettuce, Head Lettuce, Celery, Spinach, Parsley, etc.
SPECIAL NOTE.—We carry a Line of Pure Italian Olive Oils that have been analyzed by chemists in the foremost laboratories and found to be the best.
FRESH AND SMOKED FISH in quality and quantity, and at right prices. Fresh Winter-caught White Fish, Sea Salmon, Halibut, Smelts, Flounders (Plaice), Fresh Sea and Lake Herrings, Salt Herrings.
Our Smoked Varieties include Haddies, Fillets, Salmon, Snacks, Kippers, Kipperines, Chicoes and Digbys.

ASTA BROS.
TWO STORES—206 Charlotte, and George Street, opposite the Capitol. Phones 953 and 2152.

ATTRACTIVE MUSIC BY BIG ORCHESTRA

Special Attraction at Royal Theatre is Exceptional Quality of Music.

Anyone attending the Royal Theatre evening programmes is assured of hearing some excellent music. The seven-piece orchestra recently installed is one of the best theatrical orchestras heard here in some time. In their curtained enclosure, they play splendid music, which adds greatly to the attraction of the picture programme. A very interesting portion of the music for the first three days of this week was the famous "Floradora" overture, which the orchestra played in charming, soft-toned style. Incidental numbers throughout the picture programme make delightful accompaniments to the various portions. There is a quality of brightness to the playing of this septette of musicians that is exceptionally attractive. A well-balanced selection of orchestral instruments is apparent from the list, which includes Mrs. E. Foster, leader, playing first violin; H. Hartshorn, second violin; C. Gallegher, cornet; Reg. Dyer, clarinet; W. E. Lech, bass viol; George Chambers, traps, and Mrs. G. Evans, piano.

TELLER AND FUNDS GONE.

Justin Bennett, of Glace Bay Bank, Missing Since Monday.

GLACE BAY, N. S., Jan. 22. — (Canadian Press).—Justin Bennett, 21, a teller in the Glace Bay branch of the Royal Bank of Canada, is missing, and also the funds of the bank, amounting to several thousand dollars. Some of the books are also missing. Bennett is believed to have left town on Monday night with a friend, Ernest Davison, and the Police Chief has broadcasted an appeal for the arrest of the pair.

Attractive Buying
THIS WEEK AT
Lawson's Piano Show Room

I am again able to offer a few High Grade Pianos at a very low price.

For example: HEINTZMAN & CO. UPRIGHT GRAND, original price $685.00. My price—
$450.00
Practically a new instrument.

DOMINION PIANO, WALNUT CASE, in very good condition $275.00

TWO PIANO CASE ORGANS—great bargains.

LAWSON
144 HUNTER ST.

DELORME ATTEMPTS COLLECT INSURANCE

Power Given by Judge to Sue in His Own Name.

MONTREAL, Jan. 22 (Canadian Press).—Mr. Justice Bruneau in the Superior Court this morning granted authorization to Rev. Father Adelard Delorme, recently acquitted of murder of his half-brother, Raoul, to "undertake in his own name" two actions to collect insurance amounting to $28,000 taken out on the life of his half-brother, who was found murdered January 7th, 1922, on the outskirts of Montreal.

BIRTH.

SHADGETT — At the Nicholls Hospital, on January 20, to Mr. and Mrs. A. V. Shadgett, a son.

Grady's

THE STORE THAT HAS BEEN GIVING SERVICE AND SATISFACTION FOR OVER 16 YEARS.

SPECIALS THIS WEEK.

Duster, Oil Mops, small size	50c
Granite Double Boilers, large	75c
Granite Double Boilers, medium	60c
Granite Dippers, small size	10c
Granite Ladels, small size	5c
Galvanized Coal Scuttles	50c
Guest Ivory Soap, 6 for	25c
Infant's Delight Soap, 3 for	25c
Palm Olive Soap, 3 for	25c
Quick Quaker Oats, a piece of china in every pkg, each	40c
Foster Clark's Custard, pkg	10c
Arriest Beans, 3 lbs. or	25c
Fry's Cocoa, large size tin	25c
Dates, Golden, 2 lbs. or	25c
Cream Cheese, pkg.	10c

W. J. GRADY
Corner Lock and Lansdowne Sts.
'Phone 537 — Prompt Delivery

GRAIN FUTURES

Bought — Quoted — Sold

Continuous Wire Service to Chicago and Winnipeg Grain Markets, also New York and Toronto Stock Exchanges.

HAWLEY & HOWLAND
162 Charlotte St. Phone 186

6d—22—5285

COAL - COKE - WOOD

12 in Dry Tamarac, $4.75 ½ cord
12 in. Dry Wood and Slabs, mixed $3.75; 12 inch Maple and Beech, $6.50 half cord.

H. H. DINSDALE
Phone 153. All Kinds of Coal.

NEXT MONDAY EVENING AN ORGAN AND VOCAL RECITAL WILL BE GIVEN BY MRS. DOROTHY ALLAN PARK, SOPRANO, AND MR. CHARLES PEAKER, ORGANIST, IN KNOX CHURCH. THESE TWO FINELY-EQUIPPED ARTISTS WILL PRESENT A GROUP OF WORKS OF THE VERY FIRST RANK, NOT OFTEN HEARD ON ONE PROGRAMME
3d21 5302

WOOD

Dry, piled inside under cover
HARDWOOD SLABS
Cut Stove Length, ½ Cord $6.50
HEMLOCK SLABS
Cut Stove Length, ½ Cord $4.50
WOODWORK of all kinds
Doors Trim, etc.
THE CANADIAN ALADDIN COMPANY
Phone 952 Evening 1522f

DR. GOODWIN
Chiropractor
PALMER GRADUATE
106-108 Barrie Building.
Lady Attendant 'Phone 431
Hours: 10-12 a.m., 2-4 and 7-8 p.m.
Office Closed Tuesday evenings, and Thursday afternoon and evening.

FOWLER'S
FOR
BETTER EYESIGHT

If your Eyes need any assistance let's talk it over.

A. A. FOWLER
Phm.B., Eye Specialist,
Ground Floor - - - 373 George Street.

RADIO
WESTINGHOUSE
Exclusive Representatives for Gilfillan Neutrodyne
Service De Luxe
DUFFUS MOTOR SALES

READ THE WANT ADS.

CPC ROSE BRAND CONCERT CPC

"TUNE IN" STATION C.F.C.A., TORONTO (400-M)
WEDNESDAY, JAN. 21ST, 1925
A Musical Program 8-9.30 P.M. All-Star Artists
CANADIAN PACKING CO., LTD.
PETERBORO

"It's confidence that does it."

KEEPING AT IT

We are trying to make our Week-end Specials so interesting that they will be looked for, and taken advantage of. Here's a list for Friday and Saturday that's a hummer:

CEREALS
Rolled Oats . . . . 10 lbs. 43c
Quick Quaker, pkg. . . . 27c
3-Minute Oatmeal, pkg. 27c
Kellogg's Corn Flakes, 3 pkgs. 33c
Quaker Corn Flakes, pkg., 11c
Shredded Wheat, 4 pkgs. 45c
Puffed Wheat, 2 pkgs. 25c
Puffed Rice . . . 2 pkgs. 35c
Post Bran, pkg. 15c
Wheatlets . . . . . . 3 lbs. 25c
Corn Meal . . . . . 3 lbs. 25c
Whole Wheat Flour, 3 lbs. 25c

HONEY
Amber
Extra Good Quality
5 Lb. Pail 53c

Cracked Wheat . . 3 lbs. 25c
Graham Flour . . . 3 lbs. 25c
Rolled Wheat . . . 3 lbs. 25c

CANNED VEGETABLES AND FRUIT
Peas, Early June, 2 tins 35c
Corn, choice . . . 2 tins 35c

Tomatoes, choice, tin . . 20c
Dill Pickles, tin 35c
Pumpkin . . . . 2 tins 35c
Beans . . . . 2 tins 35c
Spinach . . . . 2 tins 35c
Cherries, tin 25c
Loganberries, tin 35c
Apricots, tin 25c
Peaches, tin 25c
Pears, tin 20c

CHEESE
Kraft Lb.,
35c

PRODUCE
Bacon, "The Perfect," lb., 35c and 45c
Butter, dairy, lb. 35c
Butter, cooking, lb. . . . 31c
Cheese, cream, lb. 40c
Lard, Rose Brand, lb. . . 27c
3 and 5-lb. pails, lb. . 26c
Lard, Maple Leaf, lb. . . 24c
Crisco, lb. 27c
Shortening, Easifirst, lb., 21c

EGGS
Strictly Fresh No. 2 Size
47c
Dozen

CANNED FISH
Sardines, in oil, mustard and tomato sauce, 3 tins 20c
Kippered Herring, 2 tins 25c
Sword Fish . . . . . 2 tins 25c
Salmon, red, tin . . 15c, 25c
Lobster, tin 25c, 45c

SARDINES
Crossed Fish Tin,
15c

SUNDRIES
Cherries, Maraschino, bottle, 15c and 25c
Corn Starch . . . 3 pkgs. 25c
Matches . . . . . 3 pkgs. 27c
Lunch Tongue, small tin, 25c
Large tin 40c
Roast Beef, large tin . . 25c
Nu-Jell . . . . 3 pkgs. 25c
Nestle's Milk—
Large tins . . . . . 2 for 23c
Medium tins . . . 2 for 15c
Nestle's Condensed Milk, tin 18c

PORTER S. WHITE CO.
334 GEORGE STREET - - - - PHONES 1960-1961

BUSTER KEATON in "THE NAVIGATOR" CAPITOL

The Evening Examiner

VOL. LVI., No. 19 — PETERBOROUGH, FRIDAY, JANUARY 23, 1925 — PRICE THREE CENTS

PROBABILITIES.
Fair and decidedly cold. Saturday, southeast winds; milder with light snowfalls.

In Full Swing Saturday—"Clearing the Market Sales" and the Important "Manufacturers' Outlet Sale of Linens AND HOUSEHOLD" REQUIREMENTS
The GRESSMAN Company Limited

WINDFALL OF $560,000 FOR NEEDY FARMERS THROUGHOUT DOMINION

Surplus in Federal Treasury to the Credit of Defunct Canada Wheat Board to Be Distributed Proportionately to Quantities of Wheat Supplied.

ONTARIO TO RECEIVE 4.75 PER CENT.

OTTAWA, Jan. 23. — (Canadian Press).—For the immediate relief of distressed farmers in the various provinces, the Federal Government has recommended to the Governor-General that the sum of $560,000 now on hand in the Canadian treasury to the credit of the defunct Canada Wheat Board, be "distributed to the Provincial governments pro-rata on the basis of the quantity of wheat delivered by producers in each of the said provinces to the Board," and an Order-in-Council was signed Thursday by His Excellency, authorizing such distribution.

The percentage due to each province is as follows: British Columbia, decimal thirty-five per cent.; Alberta, 20 per cent.; Saskatchewan, 50.75 per cent.; Manitoba, 23 per cent.; Ontario, 4.75 per cent.; Quebec, 1.15 per cent.

Recommended By Board.

The Order-in-Council is based on a report from the Minister of Trade and Commerce, which says that the Canada Wheat Board's financial statement shows a surplus of $569,016.13 on August 11, 1921, and that on Aug. 16 of that year "the Canada Wheat Board in general meeting assembled strongly recommends to the Dominion Government that an amount of $560,000 be distributed to the Provincial Governments, pro rata."

The Minister of Finance is now authorized to distribute the specified sum to the Provinces. No mention is made of the balance of $9,016 existing between the sum authorized for distribution and the sum of the surplus on the Canada Wheat Board's handling of the wheat crop immediately following the war years. The reason given last year for the delay in allotting the surplus was that upwards of $3,000,000 was still due the Dominion Government on account of seed grain advanced to Canadian farmers.

BETTER HEALTH AMONG INDIANS

Effect of Sanitary Measures Among Tribes in the Western Provinces.

CROP REPORT

REGINA, Sask., January 23 (Canadian Pres). — Showing increased acreage under cultivation as compared with the previous year, but a decrease in production owing to the almost total crop failure in some Northern districts, the annual report on agricultural conditions of Indian lands in the three Prairie Provinces has been completed at the head office of the Department in Regina.

While the report deals exclusively with crops and stock on Indian lands officials of the Department report a marked improvement in health conditions among the tribes, a subject that once gave great concern.

The improvement is attributed to better housing, as the result of education and the work of qualified medical men stationed on or near each reserve, coupled with the work of a corps of trained nurses.

In 1924 the total production of grain of all kinds on Indian lands was 896,404 bushels. Of the total, 469,024 bushels were wheat.

In the same year the Indians raised 355,699 bushels of oats from 27,260 acres, 72,377 bushels of barley from 4,625 acres; 21,000 acres were summer fallowed, 6,105 acres were broken; 50,000 bushels of potatoes were raised, and 65,000 tons of hay were cut and put up for winter.

DYE INDUSTRY HELPED.

American Indians Give Simple Methods to English Workers.

OXFORD, January 23. — Associated Press. — English weaving and dyeing, which have always depended greatly upon the ingenuity of foreigners, are now profiting by the simple methods of the American Indians.

Dennis Baker, of Stratford-on-Avon, whose hand looms produce some of the finest woollen fabrics now being made in England, learned the secrets of vegetable dye stuffs while surveying in the northwest woods, and he has greatly extended the possibilities of vegetable dyeing by combining the native American dyes with the older indigo, Persian and Oriental colors.

After the decline of village industries English textile making sank to a very low level, but it was revived by William Morris, the "poet-upholsterer," who discovered many of the secrets of medieval dyeing and weaving from old manuscripts, and who raised the craft of cloth making to high excellence.

Much of the work of Morris was for a time lost, for the textile industry has gone on with aniline dyes out the harshness and impermanence of most of the aniline colors is now leading several of the larger textile concerns to turn to the methods of Morris and Baker.

ROSA PONZELLO IS ILL.

Metropolitan Opera Prima Donna Is Much Better To-day.

NEW LONDON, Conn., January 23 (United Press). — The condition of Rosa Ponzello, Metropolitan Opera prima donna, who has been ill at a hotel here two days, was reported improved to-day.

Her physicians said she might be able to resume her singing early next week.

VOTE AGAINST UNION

Presbyterian Anti Majority of 44 in St. Andrew's Church.

BELLEVILLE, Ont., Jan. 22. — St. Andrew's Presbyterian church, Belleville, has voted to remain out of the United Church of Canada. The vote as announced late to-day was for union 141, against union 185, majority against 44. There were 375 names on the roll at the church.

ICE CRUSHED VESSEL.

Schooner Sank and Crew Barely Made Escape.

HALIFAX, Jan. 23.—(Canadian Press.)—News reached here yesterday of the loss off K'ecosse, Cape Breton, of the hundred-ton schooner Acadia, Captain J. Lake, which was crushed in the ice and sank while on voyage to St. Pierre with Prince Edward Island produce. The crew barely escaped and saved nothing but the clothes the men were wearing.

GIRL DIED OF BURNS

Child's Dress Ignited by Matches She Had Found.

NORTH VANCOUVER, B. C., Jan. 23.—Reta, young daughter of F. M. Harrison, was burned so severely at her home here Wednesday night, that she died a short time afterward.

It is said that the child got hold of some matches, and ignited her dress.

LATVIAN LAW RESTRICTS SALE OF ALCOHOLIC DRINKS.

RIGA, January 23 (Associated Press). — The Latvian Parliament has passed a law forbidding the sale of alcoholic drinks at educational institutions ,at theatres, exhibitions, fairs, in provision shops, on board vessel in inland waters, on railway trains, and in railway stations.

Furthermore, the sale of alcoholic drinks is forbidden on Sundays and holidays in the exclusive shops where they may be obtained on week days.

COGNAWAGA RINK
NO SKATING TO-NIGHT

RADIO HELPED STUDENT ANSWER EXAMINATIONS

Microphone in Left Hand While Girl Friend Dictated.

STRASBOURG, France, Jan. 23. —(Canadian Press).—Romance entered into an attempt by an over zealous young Alsatian medical student to overcome the difficulties of his examination papers by means of the "wireless."

Investigation by the stern medical faculty of Strasbourg University Thursday disclosed that he had installed a girl friend in his apartment at the end of a transmission post armed with medical works and dictionary while he, fortified with a self-made microphone non-chalantly carried in his left hand close to his ear, wrote the replies to the examination questions with his free right hand at the girl's dictation.

A rival for the doctor's degree undergoing the same examination exposed the fraud, the first time such deception has been attempted by wireless and the faculty expelled him. Now he and the girl have fled from Strasbourg.

SUSPECT WILL FACE ACCUSER

Escaped Prisoner Admits Alias, But Denies Knowledge of Hull Crime.

FARMER MURDERED

SUDBURY, January 23 (Canadian Press). — That Euclide Courville alias Leo Couville alias Dea Putvin, accused by James Carey at the inquest into the murder of Jos. Bouchard, aged farmer of Wakefield, Lake Creek District, near Hull, as the last person to be seen with the deceased, is the man Carey refers to, was established during a two-hour quiz at Sudbury Court House yesterday afternoon, by Chief of Detectives Lorrain, of Montreal, who was accompanied by Detective Dalpe of the Quebec Provincial Staff.

Courville, who was arrested at Pickerel on Tuesday by Sudbury Provincial Police, where he had been working under the alias of Putvin, admitted that the alias of Leo Couville, when he was committed to Burwash Farm, was camouflage. He assigned no reason for this. He admitted his real name as Euclide Courville, and there seems to be little doubt that this is the man whom Carey had in his mind when giving his evidence at the inquest.

Courville denies any knowledge of knowing Carey, and states that he has not been in the Hull district for the past four years. He answered every question of the officers in a straightforward manner,and his alibi is believed in by the officers.

However, Courville was being taken last evening by the officers to Montreal, and will face his accuser, Carey, to-day, where Carey is being held as a material witness.

The Quebec officers arrived in Sudbury in response to notice from the Sudbury Provincial Police that they had taken Courville into custody.

Following his rigid examination, Courville was taken before Magistrate Brodie, to whom he stated that he was quite willing to accompany the officers to Montreal to face Carey and confirm his alibi.

Since his escape from Burwash Prison Farm in April, 1922, where he had served one month of a six-months term for seduction, Courville states that he has been working constantly in the district, using the alias of Putvin to cober up his real name, and thus avoid re-arrest.

MASTER MIND JAILED.

Wanted For Using Mails to Defraud—Jumped His Bail a Year Ago.

NEW YORK, Jan. 25.—(Canadian Press.)—Austin S. Montgomery, Jr., called the "master mind" of the defunct Community Finance Company of New York and Baltimore, which failed in August, 1922, for more than $3,000,000 and who has been a fugitive from justice for more than a year, was held in $150,000 bail yesterday by Federal Judge Winslow, following his capture on Wednesday night as he was preparing to meet several friends in this city.

Montgomery, who was indicted with four co-defendants for using the mails to defraud, vanished in September, 1923, on the eve of his trial. He had previously been at liberty on bail of $75,000.

WEDS DUKE

Margaret Clarke of Peoria, Ill., has become the bride of the Duke of Melito, Filippo Carraccioli. The ceremony took place in Florence, near where Miss Clarke and her mother have been living.

STERLING AT HIGHEST LEVEL IN TEN YEARS

Quoted at $4.80½ in New York on Heavy Buying.

NEW YORK, Jan. 23. —Heavy buying of sterling exchange in anticipation of an early resumption of the gold standard in Great Britain resulted yesterday in an advance of two cents in demand bills, bringing the rate to $4.80 1-2, the highest in ten years and just 1-8 cents below gold parity.

Last year sterling sold as low as $4.20 and in February, 1920, it established the lowest price on record at $3.19.

The sudden demand for sterling arose from widespread predictions of its early return to parity by the heads of London banks at their annual meetings of shareholders. Local foreign exchange dealers reported that buying of sterling was heavy both here and in London, the strength of the British currency bringing about a sympathetic advance in other European rates.

WIFE ATTACKED BY MASKED MAN

Bush Worker Arrested on Suspicion of Having Entered House at Portland.

BRUTALLY BEATEN

BROCKVILLE, January 23 (Canadian Press). — On suspicion of having been the masked man who last night entered the home of Stanley Heath, a merchant in the village of Portland, and attacked his wife, Hiliard Carbino, aged 25, a married man living in the same vicinity, was brought here last night by Provincial Constable Scott, and remanded to the County Jail for a week, after having pleaded not guilty to the charge.

Alone in the house, except for her infant son, Mrs. Heath, a young woman, was attacked by the man, who had his head and the upper part of his body covered with a bag, when she answered his rap upon the door, knocking her down,he stifled her cries, leaying his finger prints in her throat, and struck her two severe blows upon the face, one of which completely closed one of her eyes, as well as inflicting other injuries.

Carbino, who has served a term in Central Prison for theft, was arrested yesterday when at work in the bush.

Rubbers which he wore fitted tracks in the snow about the house.

No motive whateber for the attack is available, and so incensed are the people of Portland that the statement is made that, had they been certain of Carbino's complicity he would never have reached the jail here.

OPERA PUMPS.

Opera pumps in delicate colored satin outlined about the upper edge with a row of closely set brilliants are very smart.

COLLEGE GIRLS OBJECT TO BAN ON CIGARETTES

Ballot in Vassar College Reveals 539 Chafing Under the Rule.

ROLL THEIR OWN

Families Approve, They Say, If Smoke in a Womanly Way.

NEW YORK, Jan. 23.—Vassar College is going up in smoke—cigarette smoke, if half its students have their say.

This was determined when the Students' Association — remember, Vassar is self-governing—balloted secretly to determine whether its own ban against the filthy weed should be lifted.

The girls' own rule, made solemnly a few years ago, prohibits them from smoking in any place where Vassar's reputataion might be hurt.

They Roll Their Own.

But some are rolling their own, and walking a mile or so for their particular brands, just the same. In fact, 433 confessed on their ballots that they do smoke; 524 said they don't—and the remainder of the 1,200 refused to incriminate themselves.

Asked point-blank on the ballot if they wished the smoking ban modified in some manner, 539 enthusiastically wrote "Yes"; 278 meekly said the present ban was good enough.

Parents Object.

The parents of 400 future Daisy-chain girls object to their daughters smoking—so wrote the daughters on their ballot; 302 said their families approved. Several added this line:

"That is, if it's done in a womanly way."

The students will hold a mass meeting within a few days to determine whether this ban shall be modified, as the majority desire.

The faculty is taking no part in this 9 12 5 12345 123456 222 themselves at Vassar.

UNION VOTE IN TORONTO.

Churches Favor Union—Majority of Voters. Against.

TORONTO, Jan. 23.—(Canadian Press.)—With reports in from two more Toronto churches last night, Parkdale and Davenport, each giving majorities against entering the United Church of Canada, the total of the Presbyterian congregations of Toronto voting so far was brought up to 38, and of these 20 have voted in favor of union and 18 against. The total votes polled in the city to date are: Unionist 11,527; anti-unionist 11,728, thus giving those against union a majority of 201 votes.

SCHOOL ASSOCIATION.

The regular monthly meeting of the Prince of Wales' Home and School Association was held in the school last night, with a fair attendance. In the absence of the president, Mrs. J. S. Peters, the chair was occupied by the vice-president, Miss Ellen Eagleson. A brief business session preceded an enjoyable programme. It was announced that the pennant this month was won by Miss Eagleson's room. Discussion took place on the holding of a Valentine party at the next meeting. The programme consisted of an interesting and informative address by Mr. James Dutton on "Bread," in which Mr. Dutton reviewed the history of bread and gave some good pointers to housewives on its making.

The musical programme consisted of a pianoforte solo by Fred. Parsons, several readings by Margaret Curtis, and a number of selections by the school orchestra. The Prince of Wales' School possesses an excellent orchestra of a dozen or more members, recruited from the youthful musicians of the school. Trained by Mrs. E. Foster, they play in very fine style.

FOR SALE — 50 CORDS DRY BODY HARDWOOD, $8.00 Half-Cord, 12"; Dry Mixed Slabs, $3.75 per Load, 12". Order Early and avoid the rush. 'Phone 393 Day or Night. J. F. GRAY. 4d-23-8615

MARIN SPOKE THE THOUGHTS OF FRANCE THAT SACRIFICES DISCOUNT WAR DEBTS

Press Unanimous in Indorsing the Speech Made Wednesday in the Chamber of Deputies — Moral Iniquity if Compelled to Pay Huge Sum to United States.

PARIS, Jan. 23. — (Canadian Press).—The chorus of praise indulged in by the morning papers over M. Marin's speech in the chamber of Deputies Wednesday on the inter-allied debts is continued by the evening papers. The former Under Secretary of State declared that it would be a moral iniquity if France were compelled to pay the enormous sums demanded of her by the United States and his remarks were received with unanimous applause indicating the French parliament's viewpoint on this momentous subject.

The Tempa expresses the view that it would perhaps have been better to have avoided treating this question "so long as our American friends do not seem disposed to consider it under its true aspect, which is that of moral and material solidarity between the allies and associates in the great war."

The Journal Des Debats says that M. Marin had the courage to say aloud what the entire country thinks silently and adds: "To the claims of our allies—claims perfectly correct under all the rules of arithmetic—he opposed the sacrifices endured by France. To the unquestionable and useful services rendered by loans of money he opposed services rendered by those who served as a covering army for the coalition and who in letting themselves be killed gave time for the allies to prepare for victory."

To the Paris Soir, a strong supporter of the government, liquidation of the war is "a business affair for kings of the dollar."

"The idea of justice," adds the Soir "inspires their decisions. They find no place in their accounts for the brotherhood of battlefields. M. Marin speaks to them in language they do not understand."

COSTA RICA OUT OF THE LEAGUE

Central American State Announces Withdrawal And Pays Up Dues.

REGRET EXPRESSED

GENEVA, Jan. 23.— (Canadian Press).—Costa Rica's resignation from the league of nations was announced Thursday. Costa Rica's letter resigning membership was communicated to all the members of the league just as was the German's recent note dealing with the conditions under which she would consider further her intention of joining the league.

The Central American Republic's communication was received at Geneva about Christmas time; it had been written December 24 by M. Peralta, the Costa Rican minister at Paris. He enclosed a check for back dues drawn on a New York bank ,and asked for a triplicate receipt together with a statement of the present position of Costa Rica with the league.

Sir Eric Drummond, secretary general of the league, acknowledged receipt of the letter and check but took no further action at the time. Officials yesterday explained the delay in making public the news by saying that they had not been able to agree on the form in which it should be made known. They finally decided to issue the text of the letter resignation which was sent to the league members on Jan. 16.

About a year ago Honduras informed the league that it might resign because of the membership costs. Subsequently they were decreased to $5,000 annually and Honduras remained.

Great regret is expressed in league circles over the action of Costa Rica and undoubtedly efforts will be made to bring that country back into the fold.

THE WEATHER

Another sudden change has occurred. Yesterday forenoon the temperature was up to 35 degrees; this morning it was down to 10 below zero. This makes 16 days already this winter with zero temperatures. Much has appeared in the newspapers lately regarding the eclipse of the sun, which will take place tomorrow morning. While partial eclipses occur quite frequently, a total eclipse only occurs every 18 years and 10 days, each time in a different parts of the globe. Not for 220 years will this section of Canada witness a similar event. The last one observed here was about 120 years ago. Peterboro, unfortunately, is a little too far north to be in the direct path of the shadow of the moon, as it sweeps with astounding speed from west to east, and we will not have the midnight darkness that will be seen—and felt—in some other places. This shadow, which is round (the shape of the moon) and over 100 miles in diameter, passes over Ontario from Goderich to Niagara Falls, with its centre near Hamilton. The sun in Peterboro will be obscured from 98 to 99 per cent. of its face. It is to be sincerely hoped the morning will be clear, so that everyone may have an opportunity of seeing something, that at one time, would have caused fear and consternation in the hearts of the people, but is now known to be the simple results of Nature's laws.—W.P.

SOPHOMORE AT 8

James Newton Owens is just eight. But he's a sophomore in high school at Oklahoma Baptist University in Shawnee, Okla. He is studying Caesar and Greek, reads Spanish fluently and works mathematical problems that stump most of the seniors. But during recreation "Nubbie" plays with boys of his own age.

BALDWIN TO HELP TRADE IN EMPIRE

Build Up Empire's Strength By Policy of Preference.

LONDON, Jan. 22.— (Canadian Press Cable.)—Lt.-Col. L. C. Amery, colonial secretary, speaking before the constitutional club here to-day, declared that the policy of imperial preference was not a monopoly. In a large measure, he said, preference already existed throughout the empire but no tariff acted as a wall.

The Australian duties did not exist for the purpose of producing revenue, Col. Amery said, but to give British industries and men opportunities for trade.

Figures were produced by the colonial secretary to prove the unreality of the talk of British trade being excluded by the dominions.

It would be a disaster to Great Britain, Col. Amery continued, if Canada became free trade. The dominions gave British preferences and therefore it was a clear case of Great Britain doing something in return.

The Baldwin government, Col. Amery said, was prepared, within certain limits, to carry out fully in every direction the policy of fostering mutual trade in the empire and so building up the empire's strength.

THERE'S NOTHING IN LIFE.
When you have defective vision, Nothing appears in its proper light; everything is more or less distorted. If your head aches or it strains you eyes to read or work, see W. H. Locey, Optometrist, 410 George Street. Phone 1160. dtf

ROYAL THEATRE.
HOCKEY REPORTS WILL BE GIVEN OUT TO-NIGHT AT THE ROYAL THEATRE AND ENQUIRIES BY TELEPHONE ANSWERED. 1d

PROBATION FOR LUTHER REGIME BY OPPOSITION

Reichstag Gives 84 Majority to Non-Partisan Cabinet in Vote of Approval.

VOTED 246 TO 160

Opposition Indicated Attitude of Toleration Depending Upon Govt.'s Achievements.

BERLIN, Jan. 23.— (Canadian Press).—Dr. Hans Luther's non-partisan cabinet, which has been the target of a heavy barrage in the Reichstag during the past three days, was accorded probational approval last night by a vote of 246 to 160. A motion approving the new government's official programme was actively opposed to 160 Socialists and Communists, while 39 Democrats and Facist deputies abstained from voting.

With the exception of Former Chancellor Wirth and several other members of his party, the Clericals voted for Dr. Luther.

Although the present majority of 84 votes assures the new cabinet a parliamentary basis of comfortable proportions, the outcome of yesterday's balloting reveals the doubtful nature of its standing in the Reichstag, in that it is entirely at the mercy of the clerical party.

Basis of Probation.

The clerical spokesmen in the course of the debate on the government platform left no doubt in the chancellor's mind that his cabinet will for the time being be tolerated only on the basis of probation. This attitude the Democrats share, and with the aid of the Socialists, it can be readily converted into one of decisive opposition.

The vote, which called for approval in place of the customary confidence, came at the close of a heated debate, in which the government was warned with varying candor by all the parties that its tenture of office depended upon its accomplishments. None of the opposing speakers were able to pick a flaw in Dr. Luther's programme, the central point of the attack being its politically multi-colored composition and the presence in the ministry of half a dozen avowed Monarchists.

Evacuation First.

Chancellor Luther and Dr. Stresemann, his foreign minister are thoroughly cognizant of the Reichstag's present temper, and they appeared pleased with the majority accorded them. The new government's immediate troubles will begin with its attempt to arrive at an early understanding with the allies on the question of the evacuation of the Cologne zone, and securing renewed assurances that the Ruhr would be vacated by the French and Belgians by August 15, the outside limit accepted by the London conference.

$10,000 FIRE IN MINE

Deep Snow Held Up Drumheller Fire Brigade.

DRUMHELLER, Alta., Jan. 23—Fire which broke out in the tipple of the Rosedeer Coal Mine at Wayne caused material damage of $10,000, largely insured, and threw 215 men out of work on Wednesday afternoon. Owing to the heavy snow, the Drumheller fire brigade was unable to reach the fire to help fight it.

POST OFFICE ROBBED

$800 Stolen From Office at Hubbard, Sask.

SASKATOON, Sask., Jan. 23.—The post office at Hubbard, Sask., a village near Saskatoon, was broken into Sunday night and robbed of approximately $800 in cash. Two hundred and seventy-five dollars of this was post office funds, and the remainder belonged to elevator companies. No arrest has been made.

GRAND CARNIVAL IN KEENE.
THE KEENE CURLING AND SKATING RINK COMPANY ARE HOLDING A CARNIVAL IN KEENE, ON FRIDAY, JANUARY 23RD, WHEN LIBERAL PRIZES WILL BE AVAILABLE FOR DIFFERENT COSTUMES. EVERYBODY WELCOME. ROBERT NELSON, PRESIDENT, W. A. NELSON, SECRETARY.
3d20 5299

SENIOR O.H.A. HOCKEY! PARKDALE CLUB vs. PETERBOROUGH
BROCK ST. RINK - Play Starts 8.30
Reserve Seats $1.50 plus 15c tax
Front Row Balcony $1 plus 10c tax
East Side - 50c plus 5c tax
West Side, Gents 75c plus 5c tax
West Side, Ladies 50c plus 5c tax
Doors Open at 7.30 TONIGHT

BUSINESS CHANCES

YOUR CHANCE! WELL-ESTABLISHED cash business and property for sale, good residential section of city. Apply 293 Dalhousie street. 7d-20-8509

BOARD WANTED

WANTED — COMFORTABLE ROOM and Board, with Private Family. Apply by letter, Sign Writers, c/o J. J. Turner & Sons, Ltd. 1d-20-8608

BOARDERS WANTED

BOARDERS WANTED — LADY Boarders, with private family, convenient to Normal school and Auburn Mills. Apply 121 Smith street. 3d 20 8571

WORK WANTED

WORK WANTED BY MARRIED MAN 381 Water street. 3d 20 8575

WANTED — RAGS, BONES, OLD stoves, copper, brass, zinc, rubber, auto tires, wood ashes. Will send a man and clean your cellar or ash house free of charge. Address Stevens, 364 Mark street, or 'phone 2083. 26d 2066

NOTICE

NOTICE—HENRY BROS., CARPENters and builders. Estimates given on new and repair work. Hardwood flooring a specialty. 'Phones 1024 or 2009W. 148 Murray street.

BARRISTERS AND SOLICITORS

J. W. REID—Barrister, Solicitor, etc. Successor to A. E. Dixon, 397 1-2 George street. 'Phone 620.

GORDON & O'BRIEN — Barristers, Solicitors, Notaries. Money to loan on easy terms. Special attention to Patents and Trade Marks. Phone 219. G. N. Gordon, K.C., M.P., J. A. O'Brien.

S. T. MEDD—Barrister, Solicitor, Notary, Office over the Dominion Bank; corner of George and Simcoe streets. Telephone No. 22. Private funds to loan at current rates upon easy terms.

PECK KERR & McELDERRY, Barristers, Solicitors and Notaries. Office, Water street, Peterboro. Money to loan at the lowest current rates of interest on easy terms of payment. E. A. Peck, F.D. Kerr, V. J. McElderry.

O'CONNELL & CORKERY—Barristers, Solicitors and Notaries. Money to loan at the lowest current rates of interest. Daniel O'Connell, John R. Corkery, Hunter street, two doors west of the Post Office.

DUMBLE & JOHNSTON—Barristers, Solicitors, etc. Office, over the Toronto Savings and Loan Company, George Street. D. W. Dumble, K.C., W. Johnson.

HALL & HALL—Barrister, Solicitors and Notaries Public, Hunter street, Peterborough next to St. John's Church. Money to loan at the lowest rates of interest. E. H. D. Hall, Basil D. Hall.

MOORE & WEARING—Barristers and Solicitors, 403 Water street, opposite the Post Office. Money to loan at the lowest current rates of interest. Jos. Wearing, M.A.

R. R. HALL—Barrister, Solicitor, etc. Peterboro, Ont. Office, corner of Hunter and Water streets, over the Canadian Bank of Commerce. Trust Funds to loan on easy terms of payment.

JAMES FORDYCE STRICKLAND—Barrister, Solicitor, Notary Public. Peterboro. Phone 191. Money to loan. 375 Water street.

WILFRID F. HUYCKE, Barrister, Solicitor, Notary Public. 395 Water street. Telephone 239.

OSTEOPATHY.

DR. WILL A. SETTLE—Osteopathic Physician Office in Crown Apartments, 124 Hunter street. Corner Water and Hunter streets. 'Phone 649. Office Hours. 9 to 11 a.m. 2 to 5 p.m. and 7 to 9 p.m.

MEDICAL.

DR. BUCHANAN, F.R.C.S., Edinburgh M.R.C.S., Eng., L.R.C.P., London, Eye, Ear, Nose and Throat Specialist. Hours 9-11, 2-4 p.m., and 7-8 p.m. 'Phone 519. Office, corner Water and Murray streets.

DR. C. C. CRAGG— Eye, Ear, Nose and Throat Specialist. Office 295 Charlotte street, formerly occupied by Dr. Neal. Hours—9-11 a.m., 2-4 p.m., 7-8.30 p.m. Telephone: House 980J. Office 2185.

DR. C. B. WAITE, M.D. C.M.
POST GRADUATE LONDON, ENG.
300 CHARLOTTE STREET
Special Attention Heart and Lungs
'Phone 244.

MONEY TO LOAN.

We have funds to loan on Real Estate Security at the lowest rates GORDON & O'BRIEN. 'Phone 219.

PERSONAL

MATRIMONIAL AND FRIENDSHIP Photo Magazines, 50c; no stamps. Sent privately sealed. Box 5, Isherwood, Ont. s-t-f 1980

FOR SALE.

FOR SALE—ONE HUNDRED, Quarts of clean, good quality milk (delivered). Herd T. B. tested and under Government supervision. Phone 522 Ring 4. 6d 22 8563

FOR SALE—ONE GARLAND RANGE with Reservoir, $9.00; 1 Happy Thought Range with Reservoir, $15.00; 6 Quarter-cut Oak Dining-Chairs, $24.00; Gas Ranges, Heaters, and all kinds of Household Furniture. 364 Water Street, 'phone 567. M. S. Donoghue. 3d-21-8595

FOR SALE—TWO CARS OF BEECH and Maple, free from limbwood, $10.50 per cord delivered. Come and inspect wood. Opposite R. C. Braund's store, C. P. R. tracks. 'Phone 2097F. 6d-24-5270

FOR SALE — OXFORD HEATER, in good condition. Cheap. Apply 489 Roger. 3d 20 8586

FOR SALE — GOOD COAL AND Wood Steel Range, Warming Oven. Apply 139 Hunter Street E. 'Phone 2014W. 3d-22-8612

FOR SALE — 1" 2 x 6, 3 x 12 TIMbers, 12 x 12; good Timbers and Lumber, used; will sell reasonable. Call Fitzgerald Wood Yard, 242 Perry Street 3d-2-5322

FOR SALE — DOMINION CORD Tire, 32 x 4; gone only 50 miles; no reasonable offer refused. Apply 213½ Hunter Street. 3d-22-8607

FOR SALE — 12" DRY HARDWOOD $6.75 ½ Cord; 12" Dry Hardwood Slabs, $6.25 ½ Cord; 12" Dry Mixed Wood, $4.50 ½ Cord; 12" Dry Mixed and Hemlock Slabs (Heavy), $4.75 ½ Cord. — A. Thompson, cor. Rink and George Streets. 'Phone 2260; House, 1026J. 3d-22-8610

FOR SALE — IN SOUTH END MARket Hall, Saturday Morning, 1 Drop Head Singer, almost new; 1 Drop Head New Williams; 1 Drop Head Raymond. Priced right. 'Phone 247W. 1d-20-8606

FOR SALE — 50 CORD DRY BODY Hardwood, $6.00 Half-Cord, 12in.; Dry Mixed Slabs, $3.75 perLoad, 12-in. Order early and avoid the rush. 'Phone 393 Day or Night. — J. F. Gray. 6d-25-8614

FOR SALE—ONE LADIES' HEAVY Winter Coat, black, size 42, 1 Winter Suit, black; 1 pair Ladies snowshoes and Moccasins, almost new; Cap and Mitts for sale. Cheap. Apply to 380 Stewart Street. 3d 21 23 26 8579

FOR SALE— RED STAR WASHER and wringer. This week $20. Apply 21 Braidwood avenue. 3d 20 5295

FOR SALE — BRANSTON DE LUXE Violet Ray Machine. Worth 100.00. Would take $50 cash as party is leaving city, also Hoover Vacuum Cleaner. Phone 2026J. 3d 20 8581

FOR SALE— TWO COOK STOVES, Heaters, Refrigerators, Chairs and other articles. To be sold or will sell everything in the store and give lease. Fontain's Second Hand Shop, 217 Hunter St. 3d 20 8569

FOR SALE—GOOD HARDWOOD, cut 12 inch at $10 per cord; also, good mixed wood with high percentage of hardwood at $9 per cord. W. H. Baker, Peterboro Planing Mills. Phone 676F. 26 38 522

FOR SALE—GOOD BODY HARDwood, 13 Dollars a cord, one dollar extra for cutting. Apply M. Delong. Phone 1244W, 26d 176 8157

FOR SALE — CALL PURDY Lumber Co., Phone 650, for good wood value. Body hardwood $13 per cord; heavy hardwood slabs, $11.00 per cord; hemlock slabs, $8.00 per cord; cedar at $6.00 per cord; $1.00 extra for cutting 12 inches. 17d 27 5188

WOOD FOR SALE — HALF-CORD Hard Slabs, Cut, $6.25; Half-Cord Body Hardwood, $6.75; also good Hemlock Slabs & Mixed Body Wood on hand at our New Yard on Perry Street, near Aylmer (formerly occupied by Imperial Oil Co.). 'Phone 1937. — W. J. Fitzgerald. 26d-45-5324

GROCERS AND BUTCHERS, ATTENTION!

I have on hand, for Sale, the following Slightly Used Goods at Close Prices:
1 5lb. Marble Top Confectionery Scale.
1 30lb. Computing Scale.
1 240lb. Comp. Champion Scale.
1 800lb. Comp. Platform Gurney Scale.
1 6ft. Nickel Frame Counter Show Case.
1 Meat Slicer, Brantford make.
1 Coffee Grinder.
1 Large Fireproof Safe, Taylor make.
1 2998 Style 4-Clerk Key National Cash Register.
1 1c to 5c Key National Cash Register.
1 Cheese Cutter, Brantford make.
Agent for the famous 'Canada' Scales, Red Bird and Blue Bird Meat Slicers.
Milton Pressed and Rug Brick.
J. M. PAYTON, 406 Water Street, Manufacturers' Agent. Peterborough. 'Phone 664.

HILL, WEDDELL & HILLS
General Insurance Agency
ESTABLISHED 1883
Phone 14 124 Hunter Street West

FARM HELP WANTED

FARM HELP WANTED — FARMers requiring Help for the Spring Season or year 1925 are requested to apply at once to H. A. Macdonnell, Director of Colonization and Immigration, Parliament Buildings, Toronto, Ontario, or to the Agricultural Representative of the County in which they reside.

Applicants should state whether they require Experienced, Partly Experienced or Inexperienced Single Men, or Experienced Married Men, length of time services will be required, and rate of wages.

Applications will be filled as far as possible in the order in which they are received—preference given yearly engagements.

By authority of the Honourable John S. Martin, Minister of Agriculture. 2d-21-5328

POULTRY AND EGGS

LIVE FOWL WANTED — HIGHEST prices paid. S. Levine, 202 Charlotte street. 'Phone 970W. 26d 28 8264

POULTRY FOR SALE—10 ROCK Pullets. Apply Phone 2395. 3d 20 8578

WANTED — HENS AND CHICKENS. We pay almost any price. 'Phone for prices. 2097F, or have us come and see them. 26d-44-8603

LOST

LOST—PAIR MEN'S BROWN KID Gloves. Finder please leave at the Examiner. 3d 25 8570

LOST — IF LADY WHO TOOK THE Wrong Golosh at St. John's brings same to "F," 'Goodwill Aparts., she will get her own. 1d-20-8611

LOST — ON SATURDAY, JAN. 17th, between Chester Street and McGill Crossing Fields Ladies' Snow Shoe. Finder please return to 247 George street, south. Reward. 3d 20 8555

LOST — LARGE LEATHER ARM Bag, on Argyle Street, Wednesday Evening. Please leave at Examiner. Reward. 3d-21-8598

HELP WANTED—Male

EXCEPTIONAL OPPORTUNITY — Men wanted in Durham and Northumberland Counties to sell Watkins 150 quality Products. Permanent money making business. World's largest factory to consumer organization. Established 55 years. Write the J. R. Watkins Company, Hamilton, Ontario, Department VD, for full particulars. 9d-7, 9, 12, 14, 16, 19, 21, 23, 26

WANTED — TWO MEN TO CUT Hardwood. Apply Pullyblank, Blacksmith Shop, 464 George Street, on Saturday, 24th January. 2d-20-8600

MEN WITHOUT PREVIOUS SALES experience make good with us. You can too. We will help you make good. Excellent opportunity, exclusive territory. Write at once to The J. R. Watkins Company, Dept. SK, Hamilton, Ontario.

MAKE MONEY AT HOME—$1 TO $2 an hour for your spare time writing show cards for us. No canvassing. We instruct and supply you with work. West-Angus Showcard Service, 29 Colborne Building, Toronto. dtf

WANTED—BY PROGRESSIVE LIFE Insurance Company, Salesman looking for permanent position; where ability proven, rapid promotion assured. Address W. J. Wilson, 110 Elmer Avenue, Toronto. 3d-22-8609

FOR RENT

FOR RENT—HEATED OFFICE ON George street. Apply 437 George street. dtf

FOR RENT — APARTMENT "D" Nova Scotia Apartments. Immediate possession. Apply 437 George Street. d t f

TO RENT — SIX-ROOM HOUSE, Garage, Hardwood Floors, First Floor, Furnace; possession 1st March. Apply 265 Rubidge Street. 'Phone 1405W. 6d-24-8591

FOR RENT — FOUR ROOMED APT. modern, heated, central. Kitchen partly furnished. Phone 343J. 6d 23 8585

STORE TO LEASE, No. 317 HUNTER Street. Immediate possession. Apply on the premises, or to A. Low-Bethune Street. 3d 21 8592

FOR RENT — FURNISHED BEDroom, with use of Kitchen, in good modern home, near C.G.E., to man and wife, without children; also Furnished Bedroom to Single Gentleman, and Board out. Apply 168 Stewart Street. 3d-22-8602

TO RENT—UNFURNISHED APARTment in Dr. Young's house, light, heat and rent, $40.00 per month. Garage if desired extra. Four rooms and a bath-room. Telephone 347. 3d 20 8576

FOR RENT — OFFICES, BANK OF Toronto Building. Heated 3885, dtf.

FOR RENT

MODERN HEATED APARTMENT IN Bank of Commerce Building. Immediate possession. Apply 437 George street dtf

FOR RENT — W.O.W. HALL, OPPOsite Cressman's, on Vacant Nights; heated; ideal for Dancing, for Lodge, Club, or Religious Services; Hall is heated; has hardwood floors, piano, gas range, and dishes. For terms, apply to J. W. Fry, 149 Lake Street. 'Phone 819W. 7d-21-8535

TO RENT — WARM, 5 ROOMED House, lights and pump. Rent $9. Apply 67 Sophia Street. 3d 20 8583

BUSINESS MEETING AT MURRAY STREET

Church Enjoyed a Year of Progress in All Departments.

On Wednesday evening, after having tea together, the congregation of Murray Street Baptist Church held their annual business meeting for the year 1924. The reports of the various officers and committees showed that the church is in a healthy condition and that gratifying progress had been made in all departments. The pastor's letter gave some indication of the strenuous nature of the life of a modern minister, including service on denominational boards, pastoral calls, sermons, prayer meetings and innumerable meetings of committees. The clerk reported that 57 had been added to the church during the year and that there had been a net increase of 37. The financial reports showed that over $12,000 had been raised for all purposes. This includes $7,200 for current expenses, $1,300 for the building fund, over $2,000 for missions, more than $1,000 raised by the Women's Association, and $550 by the Sunday School. The financial secretary reported that greater interest in systematic giving through the duplex envelopes had produced $780 more than in 1923. This was largely due to the intensive work of the finance committee.

The report from the Sunday School was very satisfactory, showing that over the year 1923 there had been an average increase in attendance per Sunday of six members and that 22 pupils had accepted Christ, been baptized and added to the church. This report also referred to the innovation which will be inaugurated next Sunday when the school, under the newly organized Board of Religious Education, will meet with the church at 11 o'clock, after which the pupils will separate into their various departments and classes.

After the election of officers for the year, a motion was enthusiastically supported to express appreciation of the services of the choir, which, with the exception of the leader and the organist, is a purely volunteer organization and, on all sides, were heard expressions of regret that Miss Bridge finds it necessary to resign her position as organist.

A hearty vote of thanks was then extended to the women of the church for the dainty supper which they had provided. But such a vote by no means expresses the full appreciation of the people of Murray Street for the services of this body of devoted women, whose activities permeate every phase of the church's work.

In view of the satisfactory progress, as reflected in the reports of the various departments, the church is entering the New Year with every confidence that, under Divine guidance and the efficient and consecrated leadership of Dr. Rose, they will be privileged to undertake wider service for the Master.

WANTED

TO RENT— HOUSE ON RUBIDGE street. Bungalow, with garden and fruit trees, garage. Phone 1232J. 6d 22 8566

WANTED — AUTO, GOOD CONDITion; country use; reasonable. Box 8594, Examiner. 3d-21-8594

WANTED — POULTRY OF ALL kinds. We are frequently told ours is the best market in Toronto, for good chickens. Prices mailed. Wallers, Spadina, Toronto. 42d 41 6942

WANTED—LIVE POULTRY AND Rabbits wanted. Highest cash price paid for any quantity. We will call. A. Atkins, No. 189 Charlotte street. Phone 771. 26d 180 5016

HELP WANTED—Female

FEMALE HELP—WANTED A REspectable woman to take charge of home and family. Apply Chas. W. Lawrence, Frazerville, Ont. 3d 20 8584

WANTED — LADY, WITH DAUGHter, school age. Wants Position, Housekeeping. Box 8592, Examiner. 3d-21-8593

EMALE HELP WANTED, KITCHEN girl. Apply Montgomery House. 3d 19 8292

TEAMING AND CARTING

WANTED — MOTOR CARTING, ALL kinds, long or short hauling. Beatty Bros. 'Phone 2168-991r2.

HOUSES, REAL ESTATE

FOR SALE — NEW HOUSE ON Monaghan Road, centre hall plan; oak floors throughout. Moderate price. Terms to suit purchaser. Apply 437 George street. dtf

JOPLING'S
NORTH STORE
Here Are Real Savings In First Quality Meats

PRIME ROAST BEEF	PLATE RIB BEEF
15c lb.	10c lb.

Butter, Choice Dairy, lb. 33c
Davies' Pure Lard, lb. 20c
Peameal Pickle Back, lb. 33c
Jopling's Small Pork Sausage, 2 lb. 35c

Arm Roasts, Beef	15c	Loin Mutton	15c
Rump Roasts, Beef, (boned)	18c	Rump Roast Veal	20c
Boneless Stew Beef	12½c	Fillet of Veal	28c
Sirloin Roasts, Beef (rolled)	25c	Shoulder of Veal, any size	20c
Prime Ribs Beef (rolled)	23c	Breast of Veal, Thick	12½c
Breast Mutton (lean)	12½c	Ham Roasts, Pork	23c
Shoulder) Mutton (any size	15-18c	Shoulder Roasts, Pork (Trimmed)	20c
		Streaky Pork (sliced or piece)	18c

Cash and Delivery **Phone 275** Cash and Delivery

WORKMAN IGNORES FIVE-STORY TUMBLE

DULUTH, Minn., Jan. 23.—Falling five stories down the inside of a galvanized air duct at the new Hotel Duluth, now under construction, a workman, whose name the contractors refused to divulge, was not injured beyond a few bruises, they declare.

The man was working at the opening of the air duct on the fifth floor when he lost his balance. An "elbow" in the construction, five floors below, saved him from possible serious injury, it is said. After resting for an hour, the man returned to his work.

84-YEAR OLD BARBER STILL CLIPS NOBLEMEN

LONDON, Jan. 23.—At the age of eightyfour Charles Howlett still continues to be official royal barber to the Dowager Queen Alexandra's household at Sandringham.

He was the first barber to trim King George's beard, and since then has shaved or cut the hair of almost every important English royalty.

It is his proud boast that his hand is still as steady as when he first took up barbering.

He has carefully kept a collection of the locks of every royal person that he has attended.

NOTICE TO CREDITORS

In the matter of the Estate of Frederick Alexander Preston, late of the City of Peterborough, in the County of Peterborough, Machinist, deceased.

NOTICE is hereby given pursuant to Section 56, Chapter 121, R.S.O. that all persons having claims or demands against the estate of the said Frederick Alexander Preston, deceased, who died on or about the 26th of October 1924 are required to send by post prepaid or deliver to the undersigned administratrix, on or before the 16th day of February 1925, their Christian and surnames and addresses with full particulars in writing of their claims and statements of their accounts, and the nature of the security, if any, held by them, duly verified by statutory declaration.

And take notice that after the said 16th day of February 1925, the said administratrix will proceed to distribute the assets of the said deceased among the parties entitled thereto having regard only to the claims of which she shall then have notice, and the said administratrix will not be liable for said assets or any part thereof to any person or persons whose claim shall not have been received by her at the time of such distribution.

Dated this 31st day of December, 1924
ESTELLE WHIPPLE PRESTON,
564 Charlotte St., Peterborough, Ont.
Administratrix of the Estate of Frederick Alexander Preston, deceased.
4d 2 9 16 23 4996

TWO SERIOUS CHARGES

HULL, Jan. 23 (Canadian Press) —A murder charge against Aurore Despate, unmarried girl of seventeen years, of St. Pierre de Wakefield, Hull County, and a charge of committing a grave moral crime was preferred against her brother, Aldege Despate, 24, came as a sensational climax last night to the investigation conducted by Provincial detetctives following the mysterious death of a two-old infant about January 7th. Both girl and brother are now in jail awaiting the hearing of the case.

SEALED TENDERS addressed to the undersigned, and endorsed "Tender for Repairs to East Pier, Cobourg, Ont.," will be received until 12 o'clock noon, Thursday, January 29, 1925, for repairs to 135.5 lineal feet of the East Pier, Cobourg, Northumberland District, Ont.

Plans and forms of contract can be seen and specification and forms of tender obtained at this Department, at the office of the District Engineer, Equity Building, Toronto, Ont., and at the Post Office, Cobourg, Ont.

Tenders will not be considered unless made on printed forms supplied by the Department and in accordance with conditions contained therein.

Each tender must be accompanied by an accepted cheque on a chartered bank payable to the order of the Minister of Public Works, equal to 10 per cent of the amount of the tender. Bonds of the Dominion of Canada or bonds of the Canadian National Railway Company will also be accepted as security, or bonds and a cheque if required to make up an odd amount.

NOTE.—Blue prints can be obtained at this Department by depositing an accepted cheque for the sum of $10.00, payable to the order of the Minister of Public Works, which will be returned if the intending bidder submit a regular bid.

By order,
S. E. O'BRIEN,
Secretary.
Department of Public Works,
Ottawa, January 7, 1925.
3d-9, 16, 23-5110

COAL
WHEN YOU WANT IT
NUT, STOVE, EGG
Robt. Hicks Co. Ltd.
266 CHARLOTTE ST.
47—Phones—48

FIRE DESTROYS BLOCK.

Some of Occupants Had Narrow Escapes from the Flames.

BROCKVILLE, January 23.—Fire at 2.25 this morning wiped out a number of buildings in the village of Lyndhurst, including the general store of George W. Jones, with his dwelling above it and outbuildings connected with the store; the office of Dr. S. O. Morris adjoining, and the store house and other outbuildings of Harold T. Webster, merchant.

Mr. Websters main store buildings were saved by a bucket brigade.

The fire is believed to have started in the residential flat of Jones, over his shop. He and his wife and four children escaped with difficulty in their night clothing. Robert, the youngest child, got separated from the others, but was finally rescued uninjured from the burning building. Jones lost everything, including his personal effects and a sum of money. All the buildings destroyed were of frame construction.

CHURCH UNION SUMMARY.

TORONTO, Jan. 23. — Voting by Presbyterian congregations on the question of church union up till noon to day, showed by provinces:

	For.	Against.
British Columbia	32	10
Alberta	53	11
Saskatchewan	322	11
Ontario	278	180
Quebec	55	24
Nova Scotia	67	17
Prince Edward Island	14	5

RAILWAY TIME TABLES.

CANADIAN NATIONAL RAILWAY. All Trains Daily Except Sunday.

(Corrected to date.)

No. 91—7.10 a.m., for Lindsay and Toronto.
No. 96—8.10 a.m., for Port Hope and Toronto, Montreal, Halifax and Portland, Me.
No. 93—8.20 a.m., for Lindsay, Blackwater Junction, Orillia, Midland, North Bay and Toronto.
No. 98—8.25 a.m., for Hastings, Campbellford, Belleville and points on the main line east.
No. 371—8.30 a.m. for Lakefield.
No. 92—12.02 p.m. for Lindsay, Port Hope, Ottawa, Toronto, Buffalo, New York and Philadelphia making connections with the International Limited for London Detroit, and Chicago.
No. 100—12.15 p.m., for Hastings, Campbellford, Belleville and Ottawa.
No. 373—12.25 p.m for Lakefield.
No. 95—5.34 p.m. for Lindsay, Orillia, Midland, North Bay and Toronto.
No. 94—9.10 p.m., for Port Hope, Montreal and Boston, Halifax, and Portland. Carries sleeper for Montreal.

CANADIAN PACIFIC RAILWAY.

(Corrected to date.)

GOING EAST—
12.05 p.m.—Norwood, Havelock, Bonarlaw, Tweed, Perth, Smith's Falls, Kingston, Ottawa, Montreal and intermediate points daily. On Sunday this train proceed east only as far as Havelock.
8 20 p.m.—Indian River, Norwood, Havelock. Daily except Sunday.
12.01 a.m.—Havelock, Tweed, Kingston, Perth, Smith's Falls, Montreal, St. John, Boston and New York. Daily except Saturday.
1.50 a.m.—Havelock, Tweed, Kingston, Perth, Smith's Falls, Ottawa.
GOING WEST—
4.55 a.m.—Myrtle, Toronto, Guelph, Goderich Hamilton, Galt, Woodstock, St. Thomas, London, Chatham, Detroit, Chicago and New York. Daily.
5.58 a.m.—Toronto, (Yonge street), Hamilton, Owen Sound, Teeswater and intermediate points. Daily except Sunday.
7.35 a.m.—Toronto, Hamilton, Brantford, Buffalo, Rochester, Boston, New York, Galt, Woodstock, London, Chatham, Detroit and intermediate points between Peterboro and Toronto. Daily except Sunday.
9.25 a.m.—Bethany, Lindsay, Orillia, Port McNicol and intermediate points. Daily except Sunday.
2.35 p.m.—Toronto, Hamilton, Brantford, Buffalo, New York, Galt, Woodstock, London, Windsor, Detroit, Chicago and intermediate points between Peterboro and Toronto. Daily.
6.50 p.m.—Lindsay, Toronto and intermediate points. Daily except Sunday.

CHAPTER MEETING

The monthly meeting of the 57th Regimental Chapter, I.O.D.E., was held yesterday afternoon in the Armories building. In the absence of the Regent, Mrs. E. B. Glegg, the chair was taken by the first vice-regent, Mrs. C. S. Stapleton.

Nominations of officers, to be elected at the next monthly meeting, took place yesterday afternoon. The sum of $75 was voted to pay for the frames on the war memorial pictures donated by the chapter to the officers' mess.

FOR SALE

7-roomed Frame Cottage, all improvements, new furnace, and newly decorated, large lot with garage, situated convenient to the West Clock Factory. Price $2700.00

New Brick House, situated in the South End, all improvements, large lot; owner would exchange for a larger house; central location. Price $4000.00

Brick House situated in the North End, 7 rooms, all improvements, large lot, easy terms. Price $5700.00

Brick House, centrally located, 7 rooms; all improvements; large lot with garage; terms arranged. Price $4700.00

For inspection and particulars, Apply
J. T. O'CONNELL & CO.
136 HUNTER STREET,
'Phone Office 376; Residence 1359
Mr. A. Mills, Agent, 'Phone 1483W.

COAL
COAL PHONE 360 OR 293 COKE
COONEY & JOPLING
189 Simcoe St.
Best Quality Double Screened
Prompt Delivery

Stove, Anthracite	$16.00
Nut	$16.00
Egg	$15.00
Cannel	$16.00
Hillman Smokeless	$13.75
Domestic Coke	$12.50
Youghogheny Bituminous	$8.10
1-4 Lump	$8.00

Satisfaction Guaranteed.
6d-21 5258.

APARTMENT
TO LET—Two rooms, with conveniences. Central. Low rent.
A. LOW & CO.
385 Bethune Street,
'Phone 607 N. and Hol. 1027.

CHINA PAINTING
Mrs. Langley McCarthy Teaches Biscoffs' New and Beautiful Work in CHINA PAINTING

Telephone 790 When You Want Your
Piano or Organ Tuned
Player Pianos a Specialty
All Work Guaranteed
W. H. CUNNINGHAM
560 Weller Street

BUY ADVERTISED GOODS
Best, Safest, Cheapest

DAVIS-THOMPSON COMPANY, LTD.
Insurance and General Agency
433 GEORGE ST. PHONE 40

45 14

4% INTEREST, compounded Half-Yearly, Paid on Deposits

One Dollar opens an account. Special facilities afforded Depositors for the convenient transaction of their business, and accounts are subject to cheque withdrawal.

For Sums of $100 and upwards this Company's Debentures are issued in terms of one to five years.

Bearing INTEREST Half-Yearly at - - - 5%

TORONTO SAVINGS AND LOAN CO.
435-437 George Street
Peterborough

THE GUMPS—THE TALE OF A COAT

MILLBROOK LADIES' AID SOCIETY GAVE TEA AT MRS. LOCKE'S HOME

Thirty Guests Enjoyed Warm Hospitality, Enhanced by January Cold Outdoors.

OTHER MEETINGS

C. Thorndyke Elected President of Presbyterian Church Managerial Board.

MILLBROOK, Jan. 23.—About thirty guests attended the afternoon tea given at the home of Mrs. Geo. Locke, under the auspices of the Ladies' Aid, on Tuesday, from 3 to 6 p.m.

Mrs. Locke was assisted by her daughter, Mrs. J. McKnight, in receiving the guests, and the warm, cosy rooms, bright with flowers, were a welcome change to the cold, blustery air outside.

The work which each guest came provided with gave opportunity for an exchange of ideas along the line of various fancy articles, and, as usually happens, when fingers were busy conversation flowed readily.

Vocal and piano solos by Miss Ethel Richardson and readings, particularly appropriate to a Ladies' Aid gathering, by Mrs. F. W. Smith, added to the pleasure of the occasion.

Tea was served at daintily laid tables, and the guests seemed loth to depart, even after the ringing of the six o'clock bell gave warning of closing stores and the need of suppers in readiness at home.

Among those present were: Mrs. (Rev.) F. W. Howard, Mrs. C. Thorndyke, Miss Margaret Whyte, Dr. E. F. Gillott, Miss Estelle Hetherington, Mrs. C. C. Garside, Miss F. Kreiger, Miss E. Richardson, Mrs. A. J. Brown, Miss Jennie Brock, Miss L. Connell, Mrs. F. Smith, Bernice Smith, Mrs. T. H. Aiken, Mrs. G. E. Burnham, Miss May Duncan, Mrs. Barnes, Mrs. J. L. Byam, Mrs. N. Mullen, Misses Marjorie Skitch, Wilma Fallis, Leola Huggins, and others.

At Executive Meeting.

Mr. F. N. Alcorn was in Cobourg last week attending a meeting of the Bay of Quinte Conference Young People's League Executive. Mr. Alcorn is President of the Y. P. L. for Peterborough district and will occupy the chair at the district convention to be held in George Street Church on Friday. It is feared that the unfavorable state of the roads following the snow storms and high winds of the past few days will prevent many of the rural leagues being represented at the convention.

Church Managers Meet.

The Board of Managers of Grace Presbyterian Church held its first meeting in the new year on Tuesday afternoon. Rev. G. S. Gervan opened the meeting, and afterward resigned his office as Secretary of the board. The following were appointed for 1925:

Chairman—Chas. Thorndyke.
Secretary—Wilbert Thorne.
Treasurer—W. T. A. Deyell.
Finance Committee—Jas. Armstrong, John McKnight, Jos. Lancashire and R. J. McKnight.

A committee was appointed to wait upon L. C. Russell asking him to accept the position of Secretary-Treasurer for the church during the ensuing year, taking the place of W. E. Ball, resigned.

'Teen Age Boys' Meeting.

The annual meeting of the 'teen age boys of the Methodist Church was held on Wednesday evening, about fifteen being in attendance.

Owing to various reasons, it has been decided to again unite the Tuxis Square and Trail Rangers in one group, this plan having been successfully followed last year. The Tuxis programme is the one most closely adhered to, F. H. Alcorn occupying the position of Mentor, and C. C. Garside and the pastor, Rev. F. W. Howard, giving assistance in leadership as the occasion requires.

Wednesday's meeting was a most enthusiastic one, the reports being encouraging and the outlook for the present year of a promising nature.

The following are the officers for 1925:

Praetor—George Elson.
Deputy-Praetor—Russell Fallis.
Scriptor—Kenneth Skitch.
Comptor—Aubrey Todd.
Sponsor—Norman Caine.

The usual recreation period when an abundance of "eats" was provided brought an enjoyable evening to a close.

The boys' group, which numbers about twenty members, has recently purchased a new set of carpet balls, and has in view the holding of a basket social some time during the winter months, probably joining with the C.G.I.T. group for the latter event.

Studying Missions.

The Young People's League is finding very profitable the study of the first centenary of missions in connection with the Methodist Church in Canada, the pageant given on New Year's night having suggested the following of this theme during the winter months.

The attendance is not always as large as the excellence of the programme provided gives occasion to expect, but the many other organizations for the young people of the church have somewhat lessened the membership, but not the interest of the league work.

Miss Lottie Luxon and Rev. Mr. Howard gave interesting information on the life of Barbara Heck and some of her contemporary workers at this week's meeting.

EATS WITHOUT STOMACH.

Rare Operation at Johns Hopkins Hospital is Successful.

BALTIMORE, Jan. 23.—Minus a stomach, which was removed in an operation at the Johns Hopkins Hospital, a man is taking food regularly and is recovering, doctors announced yesterday. It is one of the few instances of such an operation being successful, they said, adding that only thirty-two ever had been attempted.

The operation was found necessary because of a tumor.

CROSS-WORD PUZZLE

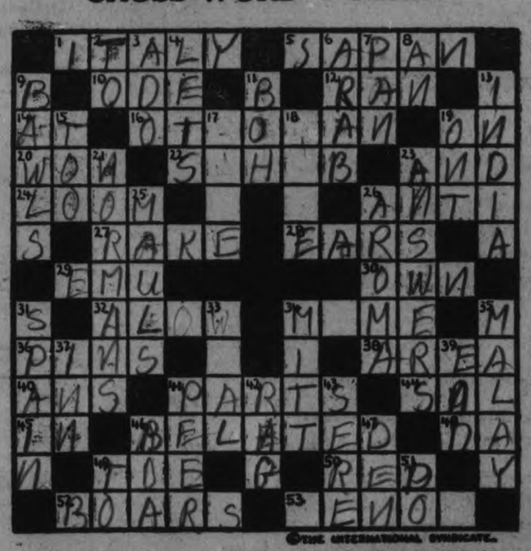

©1925, INTERNATIONAL SYNDICATE.

SUGGESTIONS FOR SOLVING CROSS-WORD PUZZLES

Start out by filling in the words of which you feel reasonably sure. These will give you a clue to other words crossing them, and they in turn to still others. A letter belongs in each white space, words starting at the numbered squares and running either horizontally or vertically or both.

HORIZONTAL

1—A country of Europe
5—A country of Asia
10—A short poem
12—Moved swiftly
14—Near
16—A Turk
19—Upon
20—A compound of atoms with electrons
22—A title used in India
23—Conjunction
24—A weaving machine
26—Prefix meaning opposed to
27—A garden implement
28—An organ of the body (pl.)
29—An Australian bird
30—Possess
32—Below
34—A farce
36—Pegs
38—Portion of a surface
40—Reply (abbr.)
41—Portions
44—The sun
45—Amidst
46—Scolded
48—Part of Bible (abbr.)
49—Part of the body
50—A color
52—Hogs (male)
53—A pitch (music)

VERTICAL

2—Toward
3—Bustle
4—Allows
6—Native of North Africa
7—Cooking utensil
8—Article
9—Cried
11—Bohemia (abbr.)
12—A country of Asia
15—Likewise
17—To gain possession
18—Possessive pronoun
19—A division of Canada (abbr.)
21—Natives of Normandy (pl.)
23—Response (pl.)
25—Abuses
26—Odor
31—European country
33—Have on
34—A glove
35—A Mediterranean island
37—Tavern
39—Eternity
41—Scrutinize
42—A piece of cloth
43—To wither
46—A large serpent
47—Lair
49—Toward
51—Perform

The solution will appear in to-morrow's paper.

WHAT A SOLAR ECLIPSE IS

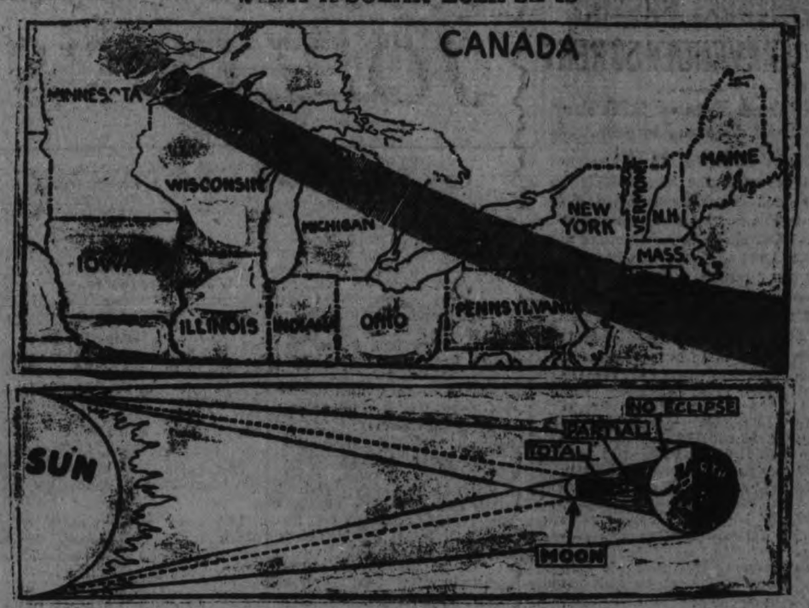

The path of the total eclipse is shown by the shaded band on the map running from northern Minnesota to the Atlantic coast. The diagram illustrates the how of an eclipse. The moon coming between the sun and earth throws a conical shadow, the trail of which is called the shadow band on the earth. Outside this band the sun will be seen only in partial eclipse, as shown by the shaded surface touching the earth. Outside this, no eclipse will be seen.

By ISRAEL E. KLEIN.

It all depends on the weather.

If the sky is clear, tomorrow morning, more people will be able to observe a total eclipse of the sun than have ever had this opportunity before.

This eclipse, beginning about 120 miles west of Duluth, Minn., will race over the populous area of northern Michigan and Wisconsin, southern Ontario, diagonally across New York, Pennsylvania, New Jersey and Connecticut. Then it will go on, at the speed of 2,000 miles an hour, crossing the lanes of ocean liners until it will leave the earth at sunset a short way west of Scotland.

For 100 miles across this band, the sun will be blotted out completely by the moon, for an interval of two minutes. Outside, to the north and south, the sun will be seen only in partial eclipse.

This band of totality is nothing more than the shadow of the moon on the earth, like that of a cloud that momentarily shuts out the sun.

100 Miles Wide.

It is within this 100-mile band that helpful scientific observations can be made. Outside, the phenomenon appears only as a disk crossing part of the sun's face and partly shutting off its light.

Inside the shadow, this is only a preliminary to the real treat. It takes about an hour for the moon to cross the face of the sun, then two minutes for the time of total eclipse and another hour or so for the moon to slide off again.

At northern Minnesota, this preliminary movement will be unobserved, for daybreak will witness the complete eclipse already accomplished. At about one minute after 8 in the morning, central standard time, Duluth will be enveloped by this shadow.

The time of this totality will gradually get later as the sun rises and the moon's shadow races eastward, until about 13 minutes past 9, eastern satndard time, it will leave the American coast.

To Study Corona.

In the two minutes allotted them for observation of the total eclipse, scientists and other observers will be working fast to collect as many photographs and as much information as possible. Among the phenomena they will look for and study, in this connection, will be:

1. The sun's corona, a mysterious pearly light that seems to shoot off from the dark disk of the moon, but actually is a stream of burning gases and other elements reaching 2,000,000 and more miles away from the sun.

One of its mysteries is an element called "coronium," a gas that seems to refute the theory that all elements known to exist on the sun can be found on the earth. For though this is known to exist on the sun, by its presence in the corona, it has not been discovered on earth.

Shadow Bands.

2. Mysterious shadow bands seen about five minutes before and after a total eclipse are another source of scientific investigation. These appear as wavy bands of light and shadow on the landscape.

The light bands are about three inches wide and are separated by shadow bands of about a foot wide. They always have a wavy appearance, with a distance of about two feet between the crests of the waves.

These bands are not seen at every eclipse, and may not be seen tomorrow. No one knows what causes them, although the theory is that they are due to atmospheric motion.

Want Lay Help.

3. Exact time of the eclipse, especially at the northern and southern boundary lines of the shadow band, will be noted so that scientists may have more specific data from which to foretell future eclipses more exactly. For this the help of the lay observer who happens to be at or near the boundary of the shadow band is sought.

The American Astronomical Society, with headquarters in New York, has called for such reports from every one who happens to make this observation.

4. The diffused light of the sky, as a result of the total eclipse, its strength and extent, will also be observed by scientists. The light intensity of the corona will make part of this observation.

In addition to these major observations, there will be the Einstein theory to support or refute. It is his theory that the light ray of a star is bent as it passes the sun and is attracted by its mass.

Other Problems.

The chemical composition of the corona, whether it moves, whether it is a mass of matter held to the sun by a sort of electro-magnetic force or whether it is merely an explosive flame from the sun—these are some other points to clear up in the study of the eclipse.

The mystery of the atom, with its immense energy, may also be delved into through the study of coronium.

To learn all this is practically impossible in two minutes. Scientists have had only about 50 minutes altogether, to study the eclipse and its related phenomena, in the last half century.

But every additional minute brings them closer to a solution of the world's mysteries.

THE CORONA

Photo of the sun's corona taken at Green River, Wyo., June 8, 1918. It is only during the total eclipse that the brilliant corona can be seen. Its beams shoot out 2,000,000 to even 9,000,000 miles from the sun.

THINKING WIDELY SAYS A UNIONIST

Nothing Parochial About United Church—Antis Are Segregated.

TORONTO, Jan. 23.—"We are thinking Dominionly", said a prominent Unionist this morning in commenting upon the progress of the Church Union voting. "Any church that is formed of the congregations remaining out of the Union will be overwhelmingly an Ontario Church and particularly an Urban church." He pointed out that while a number of Ontario towns had voted "anti-Union", those parts of the country where Union had been tried or was needed had uniformly decided to enter the United Church.

Among the Urban congregations voting non concurrence yesterday were Cornwall, Welland, Kingston (St. Andrews), St. Thomas, Trenton and Bonar Church, Toronto. All of these were anticipated by the Unionists, since they were presided over by active anti-Unionist ministers, with the exception of Rev. Norman McEchern of Bonar Church who advised his congregation to vote out and remain independent. On the other hand, the Unionists claim victories in several places which they regarded as either lost or doubtful. These were Niagara Falls, Newsall, Fort William, Montreal West and St. John's Church, Vancouver. With this latter, the Vancouver churches are now all in the Union with the exception of one one small congregation with a membership of 240, and an augumented mission five miles from the city.

SPORT BLOUSES

Sport blouses fasten closely about theneck, usually with a very narrow string tie or a very wire Windsor

DOCTOR HELD IN BIG THEFTS.

Chicago Man Accused of Leading Robbers Who Got $100,000 Haul.

CHICAGO, Jan. 23.—Dr. Percy Pue, a practicing chiropractor, was held yesterday as the leader of a band which police said had stolen mone yand jewelry valued at $100,000 in the last thirty days.

Several victims, according to the police, identified Pue and three men held as his confederates.

For Constipation Take
Dr. Caldwell's Laxative
SYRUP PEPSIN
5

WARKWORTH FAIR'S RECORD SUCCESS

Report for 1924 Best in History of Percy Agricultural Society.

WARKWORTH, Jan. 23.—The annual meeting of the Percy Agricultural Society was held on January 21. A good attendance was present. The President, Mr. J. F. Freure, occupied the chair. The Secretary and Treasurer reported the best year in history financially and the entries exceeded any other year by about nine hundred.

The following officers were elected:

President—Geo. Poole.
First Vice-President—W. A. Kelly.
Second Vice-President—W. H. Nelson.
Secretary—Jas. A. Armstrong.
Directors—F. H. Moore, H. Skinkle, W. J. Ross, H. Watters, H. L. Walker, W. S. Nelson, F. White, Jas. Freure, C. H. Curtis, H. Aylesworth, Geo. Hutchinson, J. L. Phillips, B. Buchanan, A. Ward, W. E. Hermiston, John Leonard, E. Oliver, C. Honey, C. H. Sherwin and A. B. Armstrong.

The board decided to enter the standing field crop competition again this year.

The dates selected are October 8 and 9. Geo. Poole was appointed delegate to the Provincial Fair meeting, which is being held in Toronto on February 3, 4 and 5.

C. H. Curtis was appointed delegate to Belleville to arrange dates for Fair.

Personals.

Mr. Jas. A. Armstrong is spending a few days with his son, Mr. Harry Armstrong, Toronto.

Mr. J. H. Boyce, who has been ill for some time, was taken to a Peterborough Hospital for treatment.

Mrs. C. E. Meiklejohn has been engaged as supply teacher for Continuation School, owing to the absence of Miss Jean Barclay.

Mrs. Dawe of Toronto is visiting her neice, Mrs. J. H. Gooderich, who is in very poor health.

BUCKLEY'S
BRONCHITIS MIXTURE
40 75c
At all Druggists
Results Guaranteed
The Lightning Remedy for COUGHS, COLDS, BRONCHITIS

ECONOMY OF OXO CUBES
OXO Cubes give you at small cost the nourishment of the finest beef—seasoned and ready for use.
Use OXO Cubes for hot drinks as well as for gravies, stews and meat pies, to give more nourishment and flavor.
In tins of 4—15c. and " " 10—30c.

Don't Throw Away Your Safety Razor Blades!

We Sharpen any make of Safety Razor Blades and guarantee a perfect edge or refund your money. Every blade is honed and hair-tested.

BRING YOUR BLADES TO US
Single Edge.....3 cents each, or 25c a dozen
Double Edge.....4c each or 35c a dozen

SHAVING SUPPLIES AT RIGHT PRICES

50c Gillette Blades	40c	$1.25 Shaving Brushes	79c
Gold Plated Gillette Razor	98c	60c Shaving Mirrors	39c
Old Type Gillette Razor	79c	Colgate's Shaving Cream, Powder or Stick	35c
Brownie Gillette Razor	49c	Colgate's Stick Refill	25c
Auto Strop Blades	50c, $1.00	William's Shaving Cream, Powder or Stick	35c
Gold Plated Auto Strop Razor, complete outfit	$1	Williams' Stick Refill	25c
Durham Duplex Blades	60c	Mennen's Shaving Cream	35c
Durham Razor & Blade	10c	$1.00 Razor Strops	64c

Giles
THE DRUGGIST
"WE DELIVER ANYTHING ANYWHERE ANYTIME"
GEORGE STREET (Opposite Graftons). Phone 2160

McNabb's
JANUARY SALE OF
Coats and Dresses
EXTRAORDINARY SAVINGS ON SMART HIGH-CLASS MERCHANDISE

Beautiful Frocks you can wear now, all spring and next fall and winter. Fur trimmed and plain Coats which will give you two or three seasons' satisfactory wear. The highest class garments at the lowest possible January Sale prices.

BUY NOW AND SECURE THE BEST

SILK AND CLOTH Frocks

Fine Poiret Twills, Charmeen, Canton Crepe and Satin Frocks. Snappy new styles. Numerous becoming styles, suitable for office, street and afternoon wear.

Regular to $24.75. Special at $9.95
Regular to $29.50. Special at $15.00
Regular to $32.50. Special at $19.95
Regular to $39.50. Special at $24.95

FUR TRIMMED Coats

Generously collared, cuffed and some banded in a smart variety of furs. All the latest fabrics in the season's leading colors.

Regular to $35.00. Special at $23.75
Regular to $39.75. Special at $29.75
Regular to $49.50. Special at $35.00
Regular to $55.00. Special at $49.50

Sports and Utility Tailored Coats

English plaid-back coatings, teddy bear cloth English Whitney cloth and camel cloth, in smart shades of tan, brown and grey.

Regular Values Up to $29.50 ..... $10.00
Regular Values Up to $35.00 ..... $12.95

The J. A. McNABB Co., LTD.
Eastern Ontario Chain of Ladies' and Misses' Ready-To-Wear Stores
PETERBORO—BELLEVILLE—KINGSTON—BROCKVILLE

The Evening Examiner

PHONES—Editorial 1401. Business Office, 1600. Private Branch Exchange to all Departments.

The Examiner is a member of the Audit Bureau of Circulation.

The Daily Examiner, published every lawful evening, by The Peterborough Examiner, Limited. Office, 419 George street. $6.00 per year, delivered in city; out-of-town subscribers, by mail, $4.00 a year.

The Weekly Examiner, published every Thursday. Subscription price $1.50 a year.

U. S. REPRESENTATIVES

Special U. S. Representatives—W. H. Stockwell, 659 People's Gas Building, Chicago, Ill.

New York—Chas. F. Miller, 225 Fifth Avenue.

Advertising Rates on application.

E. M. GLOVER, Managing Director.

FRIDAY, JANUARY 23, 1925.

WATCHING THE ECLIPSE.

The majority of Peterborough's citizens will undoubtedly desire to witness what can be seen locally of the eclipse of the sun tomorrow.

The warning that is being given by astronomers and scientists of the danger that exists in looking at the phenomenum with the naked eye should be carefully noted.

Previous total eclipses have left a toll of impaired visions in their trail, and unless the simple precautions urged by the astronomers are adopted tomorrow's unusual event is likely to have similar consequences.

Especially should care be exercised when the moon is edging into the centre of the sun and leaving, and observers should protect their eyes by gazing through a piece of smoked glass or a strip of exposed camera film.

These accessories are easily secured, and they will enable the spectacle to be viewed with perfect safety.

People should understand that to look at the eclipse through ordinary telescopes or field glasses is to court total and permanent blindness.

Leading astronomers point out that there have been many cases of loss of vision as the result of other eclipses, and nobody can afford to take a chance of risking the loss of the use of his eyes when the precautions that will protect them are at hand.

MR. DRURY'S RETURN.

Hon. W. E. Raney's leadership of the Progressive party in the Legislature is regarded as a process of keeping the seat warm for Mr. Drury, who is to return to politics and again head the U. F. O. forces—if it is proper to use the term U. F. O. in connection with political activities.

There may be some calls for the former Premier's reappearance in the arena, but even Mr. Drury's friends must admit they are weak—and only perceptible to keen ears wide open to receive the message.

Frankly, the Crown Hill statesman did not make such a glittering success of his term in office as to cause the people of Ontario to yearn for his return from the obscurity in which the last election enshrouded him.

He had such bad luck in the selection of some of his Ministers that the majority of the citizens of the Province can be pardoned for being unwilling to think of his ever being in a position to choose another Cabinet.

However, if the Progressive members of the Legislature and the adherents of the Progressive party throughout Ontario regard the ex-Premier as the man to head a forlorn hope, it is their privilege to choose him.

It is not likely that either of the old political parties will have any reason to regret that the mantle is again to fall upon the shoulders of Mr. Drury—after the former Attorney-General has had his innings.

PETERBOROUGH'S OVERDRAFT.

The announcement that Peterborough had an overdraft of $15,000 last year, representing practically a mill on the dollar in taxes, will not be received with any striking manifestation of joy by citizens, who complain that the burden of taxation is already as heavy as can be carried.

That the appropriations made early last year were exceeded by such a large amount does not indicate most expert financing, and conveys the impression that, as the Examiner pointed out at the time, the estimates were under view, the pruning knife was used to a degree that was beyond the safety margin.

There is usually a more or less spectacular assault upon the estimates each year, and nobody will deny that popular opinion demands such an attack.

At the same time, however, the cutting must be done with judgment, and an overdraft of $15,000, to be met this year as a result of the failure of the appropriations of 1924 to meet the expenditure, is not a showing that Peterborough will care to have repeated.

The average citizen would prefer paying as he goes along to a policy that finds him called upon to make up this year what should have been taken care of last year.

Some allowance must always be made for unforeseen expenditures, and there is little to be gained by trimming the tax rate one year if an extra mill is required the following year.

MR. FERGUSON'S PLAN.

Speaking at Sarnia, Premier Ferguson made n interesting announcement regarding changes which he proposes to bring about in the present system of higher education, says the Border Cities' Star. He plans to relieve overcrowding in the universities by subsidizing the cost of additional courses in Ontario collegiate institutes. This means that students will be able to secure two years of university instruction without leaving their homes. It has many advantages to recommend it, provided it does not impose too heavy a burden upon the financial resources of the Province. Already the cost of education in Ontario is weighing heavily upon ratepayers in many municipalities, a fact that is chiefly attributable to the expensive school buildings and equipment called for under modern departmental regulations.

There is no doubt that action of the kind contemplated by the Premier will relieve the universities of congestion, and it is probable that it will also have the good effect of weeding out those students who are not fitted by ability or desire to continue along the tedious trail that must be traversed before enering the learned professions. At the sam etime, enthusiastic educationists should not lose sight of the fact that in most Ontario cities the proceeds of half the tax rate go to meet the climbing cost of education. That is the situation in Windsor, and it is causing civic officials a good deal of concern these days.

Don't forget to use smoked glass in looking at the eclipse. This simple precaution may save you much trouble later on.

THE LEMIEUX ACT.

The judgment of the Privy Council declaring the Industrial Disputes Act ultra vires of Federal legislation will not come altogether as a surprise to those who have paid close attention to the trend of opinions interpreting the British North America Act which have been delivered during the last few years by the highest tribunal of the Empire. This has been in the direction of a stricter adherence to the terms of the British North America Act in determining the fields of jurisdiction of the Federal and Provincial authorities. This trend, which has been observable since the war, may to some extent be regarded as a reaction of the conditions produced by the conflict which not unnaturally tended towards an assumption of greater powers by the Federal or central authority.

Whatever opinions we may hold of Lord Haldane as a politician, his eminence as a jurist and the weighty study he has made of the subjec tas evidenced by his thoughtful and carefully reasoned judgment is an assurance that so far as human knowledge permits, the finding is in accordance with the equities involved. Nor is the decision so startling as it appears at first sight. The question of the validity of the Act is, after all, a matter of legal technicality. It in no way interferes with the intrinsic value of the measure itself. It may limit and restrict its application until such time as measures similar to the Ontario Act of 1914 have been approved and ratified by the other Provinces, but this is a question which time can and, as a general rule, will adjust.

The Canadian Act for the maintenance of industrial peace in all public utilities, including mines, went into effect on March 22, 1907. It provided for the settlement of disputes by conciliation rather than by the outworn and more discredited methods of brute force which have been a serious danger to the preservation of order. The Act applies to industry, the basic principle that in cases of industrial dispute machinery is provided for the settlement of the differences by conciliation before the weapon of the strike or lock-out is called into use. It does not take away from employees the right to strike nor from employers the corresponding right to the lock-out, but it postpones the exercise of both until there has been an investigation, at the public expense, in all disputes involving transportation, mining and public utilities. It differs essentially from compulsory arbitration, its sole object being to postpone stoppage of labor in certain industries for a brief period and for a specific purpose. The publicity given to the boards of conciliation has been an effective check on arbitrary and unjust demands by either party to the disputes.

During the period of its operation hundreds of disputes have been settled without loss of a single dollar of capital, a day's wage to the worker, or an hour's inconvenience to the public. It has been generally praised in other countries and universally copied. It has been recognized as providing an effective instrument for the uncovering of industrial wrongs and the exposure of injustices.

Canada will be loath to abandon this Act, and there is no reason why she should do so. What remains to be done is for each Province to pass this or some similar act and for the Federal Parliament to pass some measure of legislation that will give the Provincial acts a co-ordinated and full measure of usefulness. The principle of the voluntary conciliation, which is the dignified expedient of honorable men, will not be abandoned because of technical error or from a baser motive.—Montreal Star.

TROTZKY DETHRONED.

Bolshevism is threatened with a crisis which may shake to its foundations the entire structure, built at such tragic cost in suffering and in bloodshed. Leon Braunstein, who assumed the more Russian sounding name of Trotzky when he became a pillar of the new movement, has been dethroned from his high estate and has been threatened with expulsion from the party.

Comrade Trotzky has always been a thorn in the flesh of the Moscow gang. He has never concealed his opinion, even in the heyday of Lenin's success, that he regarded the prospects of a world revolution as tenuous, and he foresaw the prospect of internal dissensions wrecking the movement before it had the opportunity of leading the great frontal attack on capitalism. At the time of the Brest Litovsk Treaty Trotzky boldly opposed his leader on his policy of "a peace at all cost," and he has always maintained that the only hope for ultimate success was a breaking through the iron ring with which Bolshevism was encircled in Russia before destruction from within corroded the movement.

Lenin, a deeper student of the ethics of government, but something of a dreamer, never approved of the direct actionist methods of Trotzky. He pinned his trust on the underground borings, the undermining of the morale of the Capitalist Governments, the continual dropping of Soviet solvent that was to wear away the stone. He spent millions on propaganda in every corner of the world where he thought that the destructive influences of Bolshevism would make an appeal and win converts to his creed of world revolution. Zinovieff and Kameneff, on whom the mantle of Lenin has jointly fallen, are upholders of the precepts and the methods of the master. Kameneff has gone on record within the last few days as saying that the primary duty of Moscow is "so to shape the course of events as to make Soviet rule a constant menace to Capitalist Governments and a source of strength to the revolutionary forces of the proletariat all over the world." "Our revolution cannot remain for ever isolated, for it is bound to develop sufficient forces to produce an upheaval on an international scale."

Every step made by the Allies for the settlement of their own problems and every joint action which shows a united front to their enemies is a blow aimed at the Soviets. What Moscow feared most was the interventjon of America in European affairs. They foresaw that America had the power to give material aid in dissolving the differences between France, Britain and Germany and that American gold could re-establish order in Europe.

Comrade Trotzky thinks that the struggle between Sovietdom and Capitalism in Europe is over and that victory has been won not by a revolutionary movement sprung from Moscow but from milliards of credit issued from New York. The disclosure of these internal differences, long rumored, gives the world an opportunity of getting a clearer insight into the aims and the objects of a force which threatened at one time to create world revolution.—Montreal Star.

EDITORIAL NOTES AND COMMENT.

The upset of the Lemieux Act by the Privy Council should be met by a revision of the measure that will retain the sound portions even in a modified form.

Peterborough is about as excited over the hockey stars of tonight as about tomorrow morning's eclipse.

The man who says that life is just one darn tax bill after another groaned again when he heard of Peterborough's overdraft.

MONTREAL POWER REVENUE HIGHER

Dividend Rate of 9.99 Per Cent. Shows Increase.

MONTREAL, Jan. 22.— The annual report of the Montreal Light, Heat and Power Consolidated, for the twelve months ended December 31, 1924, shows gross earnings at $17,394,091 as compared with $16,140,560 in 1923. Operating expenses amounted to $6,847,884 and taxes to $1,136,608. The sum of $1,739,409 was apportioned to depreciation and general reserve, these deductions leaving net revenue at $7,670,190 as compared with $7,412,904 in 1923. Fixed charges were $1,209,788, leaving net income at $6,460,412 as compared with $6,201,250. From this sum dividends paid required $3,770,642; dividends accrued $754,261; pension fund $20,000 and insurance reserve $150,000, leaving $1,765,508 to be carried forward into general surplus.

Net income applicable to dividends was equivalent to 9.99 per cent., as compared with 9.59 per cent. in 1923 and 8.15 per cent. in 1922.

$600,000 ELEVATOR.

Government Reported to Have Let Contract for Halifax Job.

OTTAWA, Jan. 23.— Contract for the erection of the new elevator at Halifax, N.S., has been awarded to the E. C. Cope Company of Montreal, at an estimated cost of $600,000, according to the Ottawa Journal. There were five tenders. The work will commence in the spring. This announcement was made by Hon. T. A. Low, Minister of Trade and Commerce.

Wise and Otherwise.

And sometimes we think maybe a man's wife is a nag because she is married to a jackass.

The weather forecaster always has lots of competition.

Only neighbor we think is out of debt is the one we owe.

The chief interest in life with some people is the 8 per cent. they get on their money.

Never put on until tomorrow what the advance styles say put on today.

Some people could say what they think and still be quiet.

Stepping to one side never gets you any nearer to the front.

When a man is full of himself there isn't room for much else.

Business is back. Next time it goes away we hope it gets a round-trip ticket to return in a few days.

It is all right to tell your wife everything that happens if you don't tell her even more than that.

This last word you hear about women having is the last word in clothes.

A movie hero to us is a man who sits next to the music.

We now a woman who is trying to reduce by dieting between meals.

Another good thing about bobbed hair is they never say ::Now you have ruined my hair net."

A man may be down, but he is not out until he is down in the mouth.

Sometimes a man finds he can't make ends meet because they are loose ends.

Scientist claims he can add 50 years to life. Probably take you that long to pay his bill.

A THOUGHT.

CONNECT IT UP.

The delightful or delectable part of life is not just to climb to the very peak of old age, but to find the trail sufficiently long and always a pleasant journey.

A writer cannot fully, nor perhaps favorably, describe the delicacy and flavor of a certain fruit half so well as to let the other fellow take a taste.

An experienced writer can warn his friends about true happiness and the way to walk (friends who have not ventured far into the apple orchard—friends who do not know from experience that green grapes are sour and that sometimes green grapes are sweet). The reader must taste for himself.

Perhaps I can impress you with this thought: The sins of commission (as regarded by the older age) are not so regrettable as the sins of omission. It is the chances you have had to do more good—to be right with yourself and with others—it is these opportunities that you have lost that weight like a ton of scrap iron.

We all admit that environment has much to do with our pleasure or pain, but the right heart and a level head can encompass or change environment.

This article is written in a peculiar style for the purpose of stimulating your better thoughts on the subject. Much has been left out for you to supply. It is apparently disconnected. Connect it up.

QUEBEC, Que.—It is reported that gold and silver deposits have been discovered sixty miles from Mistassini, in the Lake St. John district.

CATTLE, GRAIN AND PRODUCE

Peterboro—Toronto—Montreal Winnipeg

RETAIL.

Fruit.

Bananas, 40-60c doz., 2 lbs. 25c; oranges, 25-75c doz.; tangerines, 50c doz.; grapefruit, 2 to 6 for 25c; lemons, 30-40c doz.; apples, 50c-$1 peck; table Spies, 60c doz., $3.50 box; McIntosh Reds, 40c doz., 80c peck; cooking apples, 30-40c pk.; grapes, Red Roger, 75c bkt., Niagara 70c; Malaga grapes, 35c lb.; pears, 5c each; cooking figs, 3 lbs. 25c; layer figs, 35-40c lb.; dates, 9-15c lb.; pomegranates, 2 for 25c; pineapples, 35-50c each; cranberries, 30-35c lb.; cocoanuts, 10-15-20c each.

Vegetables.

Potatoes, 15-18c peck, 75-85c bag; beets, 40c peck; carrots, 20-30c; parsnips, 25-35c; turnips, 15-25c; green onions, 5c bunch; Spanish onions, 3 lbs. 25c; white onions, 4 lbs. 25c; cooking onions, 3 lbs. 10c; cabbage, 5-15c head; leaf lettuce, 5c bunch; head lettuce and Iceberg, 13-20c; celery, 25c bunch; celery hearts, 2 bundles, 25c; parsley, 5c; tomatoes, 40c lb.; local hothouse) imported 25c lb.; peppers 60c doz.; squash, 15-25c each; cauliflower, 25-50c; pumpkins, 20-25c each; sweet potatoes, 2 lbs. 25c; spinach, 20c lb., 70c peck; eggplant, 30-40c each; hothouse cucumbers 35-50c each; mushrooms, $1.25 lb.; rhubarb 15c bunch, 2 for 25c.

Nuts.

Mixed, 25c lb.; peanuts in shell, 18-35c lb.; shelled walnuts, 49c lb.; broken walnuts, 45c lb.; whole halves, 70c; California budded, 50c lb.; shelled almonds, 50c lb.; large Valencia, 80c; shelled Jordan almonds $1.30 lb.; Torrgonia almonds 2 lbs. 35c; Brazil nuts, 2 lbs. 45c; pecans, 85c lb.; chestnuts, Canadian 60c, Italian 40c lb.

Dairy Products.

Butter—Creamery, 37-42c per lb.; dairy, 35-40c; baking, 25c; lard, 22-28c lb.; shortening, 19-22c lb.

Eggs—Fresh extras, 75c dozen; fresh firsts, 60c; No. 2's, 49-55c; storage firsts, 44-47c dozen.

Cheese—23-40c lb.

Honey.

Sections—Clover, 25-30c; amber, 20-25c.

5-lb. pail honey—Clover 79c-85c; amber, 63-69c; buckwheat, 59-60c.

Fish.

Salmon trout, 22-25c; red salmon, 19c lb.; white fish, 22-25c; kippers, 25c; kipperines, 30c lb.; haddies, 20-25c; fillets, 22-25c; oysters, 70c pint; oysters in shell, 40c doz.; shrimps, 40c pt.; codfish, 15-25c lb.; sea herrings, 10c lb.; halibut, 30c lb.

Meats.

Beef, 7-30c lb.; veal, 12-30c lb.; lamb, 14-35c lb.; mutton, 10-25c lb.; pork, 15-30c lb.; bacon, 25-45c lb.; sausage, 18-20c lb.; chicken, 20-30c lb.

Flour.

Flour, half barrel, $5.50; pastry flour, 24-lb. bag, $1.10-$1.25; bread flour, 24-lb. bag, $1.50.

WHOLESALE.

Grain.

Fall wheat, $1.55 bush.; spring wheat, $1.50 bush.; oats, 55-60c; rye, $1.15; barley, 80-85c; peas, $1.50; alsike, $1.50-$8; buckwheat, 75-80c; sweet clover, No. 1, $3.50-$4.00; alfalfa, $6 bush.

Hay, Bran, Etc.

Hay, baled, $15-$16; straw, baled, $8; bran, $36 ton; shorts, $38 ton.

Hogs.

Live hogs, thick, smooth, $10.25 per cwt.; select graded, $11.25; dressed, head on $17; head off $18.

Hides and Wool.

Hides — Cow, 9c lb.; horse, $2.50-$3.00 each; calf skins, 15c lb.; lamb skins, $1.00-$2.00 each; shearlings, 25 35c each.

Wool, 25-28c lb.

TORONTO LIVESTOCK.

TORONTO, Jan. 22.—The few cattle offering today were easily cleaned up at around steady prices, considering the generally easier tone for the week. There was nothing of choice quality offering, but prices for real good butcher cattle remain firm, with a good demand. Medium and half-warmed up stuff draggy and 25c lower than a week ago.

Total exports for the week were about 900 cattle. A shipment of 150 stores went out last night, cleaning off the export slate for the week, with nothing left to carry over. The export buyers will be in the market next week for about 1,000 cattle.

Small meats offerings were light and everything cleaned up at firm prices.

Prices in the various sections are as follows:

Export cattle, choice and heavy steers, $7.50 to $8.25 bulls, $4.50 to steers $7.50 to $8.25; bulls $4.50 to

Choice butchers, $6.25 to $7; medium, $5.25 to $6; common, $2.50 to $3.85; baby beeves, $8.50 to $9.

Choice fat cows, $3.50 to $4.50.

Stockers and feeders, choice shortkeep feeders, 1,000 to 2,000 lbs. $5.50 to $6; stores, 900 to 1,000 lbs. $5 to $5.75; choice stockers, 830 to 950 lbs., $4.25 to $4.75; light western stock, $3.50 to $3.75; choice western, $4.50 to $5.

Calves strong.

Sheep and lambs steady.

Hogs steady at $10.50 f.o.b.; $11.50 off cars; selects, off cars, $2.17 per head extra.

Current Quotations.

Good export steers	$ 8.25	$8.50
Good to choice shortkeeps export feeders	6.50	7.25
Good export steers	7.25	7.75
Choice handyweight butchers cattle	7.00	7.50
Good handyweight butchers	6.25	6.75
Medium to fair butchers	5.50	5.75
Common light butchers.	4.25	5.00
Choice to good 650 to 1,000-lb. feeders	6.00	6.25
Fair to good light feeders	4.50	5.25
Choice fat cows	4.75	5.50
Good butcher cows	4.25	4.50
Medium cows	3.50	4.00
Common cows	3.00	3.50
Canners and cutters	2.00	2.75
Good butchers' bulls	4.25	4.50
Good to choice export bulls	4.50	5.50
Bologna bulls	3.00	3.50
Choice milchers and springers, each	75.00	90.00
Medium, each	45.00	60.00
Common, each	30.00	40.00
Choice spring lambs	15.00	16.00
Heavy spring lambs	12.00	14.00
Common spring lambs	10.00	11.00
Choice yearling sheep	9.00	10.00
Good to choice sheep	7.00	8.50
Heavy sheep and bucks.	5.00	6.00
Culls	3.50	4.00
Good to choice calves	13.00	14.00
Common calves	7.00	8.50
Medium calves	11.00	12.00
Grass calves	3.75	....
Hogs, f.o.b. thick smooth	10.50	...
do. fed and watered	11.10	...
do. off cars	11.50	...

CHICAGO GRAIN.

CHICAGO, Jan. 22.—(Canadian Press).—Enlarge export demand led to a rush of general buying in the wheat market to-day and whirled prices up to new record altitude this season. May wheat touching 1.93½, an overnight rise of 5 1-8 cents a bushel.

Wheat closed strong, at 3¼ to 4 7-8 cents net gain, May 1.93 to 1.93¼, and July 1.69 5-8 to 1.69 3-4, with corn 1 7-8 to 2¼ up. Oats showing

(Continued on page 5.)

Peps

FOR COUGHS, SORE THROAT, COLDS & BRONCHITIS

As you dissolve a Peps tablet on your tongue, certain healing fumes are released which are immediately taken with the breath down into the furthest recess of the lungs where liquid medicines cannot penetrate. These Peps fumes on their way bathe the whole of the breathing passages with their healing potency, soothing the throat, allaying inflammation in the bronchi, and relieving the chest. Liquid medicines are simply swallowed into the stomach and cannot act in this direct Peps way.

While Peps are an expensive remedy to produce, the demand has become so great that it has now been found possible to have the

PRICE REDUCED to 25c. box

Now obtainable of medicine dealers everywhere, or direct from Peps Co., Dupont St., Toronto.

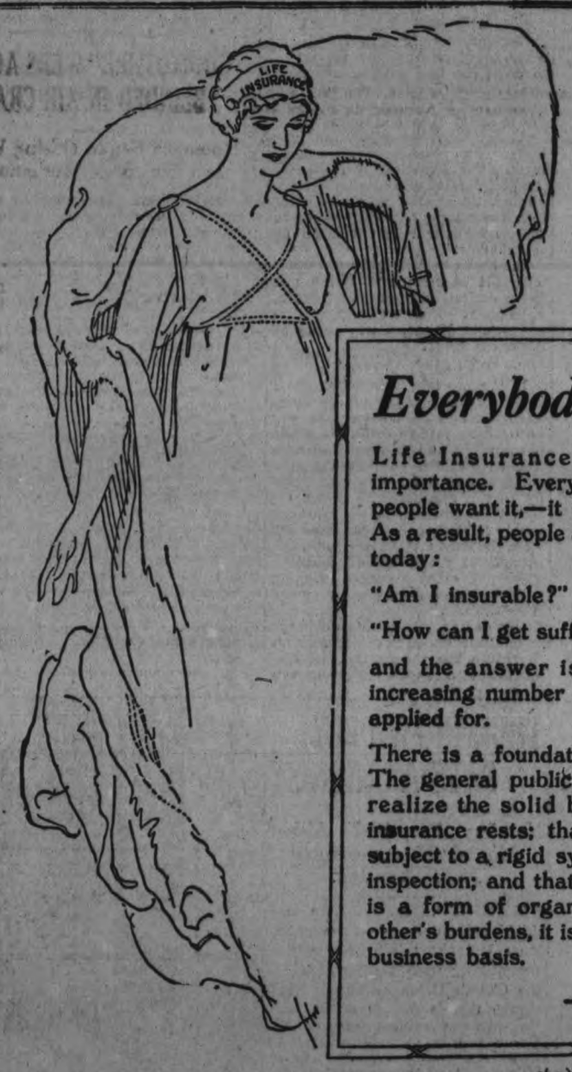

Everybody's Friend

Life Insurance has taken on a new importance. Everybody needs it, most people want it,—it is everybody's friend. As a result, people are asking themselves today:

"Am I insurable?"

"How can I get sufficient life insurance?"

and the answer is found in the ever-increasing number of policies now being applied for.

There is a foundation for this success: The general public is rapidly coming to realize the solid basis upon which life insurance rests; that the business is subject to a rigid system of Government inspection; and that while Life Insurance is a form of organized sharing of each other's burdens, it is managed on a sound business basis.

—Life Insurance Service

The Love that never Dies

WHEREVER you buy it and whenever you buy it, Magic Baking Powder is always entirely dependable, because it contains no alum or adulterants of any kind.

MADE IN CANADA
E.W.GILLETT CO.LTD
TORONTO
WINNIPEG MONTREAL

A REAL MOVIE PALACE

London to Erect Theatre at a Cost of Nearly Two Millions.

LONDON, Jan. 23. — London's newest moving picture theatre, the Capitol, which is to provide the British capital with entertainment of the sort furnished at Broadway's great movie palace, will seat 2,000 persons and will house two ballrooms and a huge restaurant.

The theatre, situated in the Haymarket, is built on the first floor above the street. Valued at $1,850,000, the house has been leased for 60 years at an annual rent of $100,000.

The Capitol will have an orchestra of 50 persons.

MARMORA NEWS.

very pleasing and well atended social verypleasing and well attended social was held in Deloro Hall on Monday evening, through the efforts of the Church Committee.

There was a large house at Marmora Town Hall on Monday to welcome the special picture, "The Eternal City," which was put on as a benefit picture for the local Council of the C.O.C.F.

Mrs. J. Cross, Jr., left on Wednesday for her home in Niagara Falls, Ont., visiting friends at Havelock en route.

Father Traynor has again assumed parish duties.

Mr .W. L. Rigg has returned from Toronto.

Puzzle solving is the newest pastime in this district. Doubtless the recent local success is largely responsible for this.

Mrs. McGuire, of Stirling, is visiting her parents, Mr. and Mrs. John Narrie.

EAST PETERBORO AGRICULTURISTS ANNUAL MEETING

Debt Contracted a Few Years Ago Has Been Reduced.

CROP COMPETITION.

Old Officers Showed Satisfactory Work by Being Re-elected.

NORWOOD, January 23. — The East Peterborough Agricultural Society held their annual meeting on Wednesday afternoon in the Council Chambers, Norwood.

The following officers were present:

President, P. M. Grover.
1st Vice-pres., W .C. Thompson.
2nd Vice-pres., Gilbert Elmhirst.
Sec.-Treas., John E. Roxburgh.

Directors, Col. R. E. Birdsall, John A. Rob, G. A. Brethen, M.P., John Scott, Wellington Burgess, W. G. Barrie, John F. Elliott, Thomas Dunham, Wm. Brackenridge and David Barrie.

The reports showed a reduction of $800 in the debt contracted a few years ago when the society paid every cent of prize moneys won, in face of the fact that bad weather had lowered the gate receipts.

A communication was read from the Hon. J. S. Martin, Minister of Agriculture, in which he said he hoped to attend at some future time, as he understood that the East Peterborough Fair was one of the best agricultural shows in the Province.

Membership Bigger.

The society has increased its membership, which is now nearly 300. Its assets are over $5,250, and the debt is now only $390.0.

The secretary, John E. Roxburgh, gave a report of the convention of Fairs and Exhibitions held at Toronto, at which he was the delegate.

Standing field crop competitions in oats and fodder corn will again be held this coming summer.

It was decided to have a campaign to secure new members.

The old officers were all re-elected.

Personals.

Mrs. John Rorabeck is visiting her sister, Mrs. Irwin and other friends in Peterboro.

Mr. Wm. Rogers, Jr., returned home from Flint, Mich., on Wednesday evening.

Mrs. Hugh Robb was in Port Hope on Thursday attending an executive meeting of the W.M.S. of Peterboro Presbyterial.

Town Hockey League.

The Clerks and Dudes played a game of hockey on Wednesday, when the score was a tie. During the game S. Weir was accidentally hit on the forehead and the game ceased.

Church Union.

A well-attended meeting in the interests of Church Union was held in the Presbyterian Church on Wednesday evening, when Rev. D. Wallace Christie, of Rhodes Ave. Church, Toronto, addressed the gathering.

Annual Church Meeting.

The annual business meeting of St. Andrew's Church was held on Monday evening last, when splendid reports were given by all the societies in connection with the congregation. The report for the session was given by the pastor, Rev. T. M. Wesley. The treasurer, Jno. Rork, gave an interesting report and showed a balance over all expenses. The W.M.S. report was read by Miss E. Tedford, showing in the neighborhood of $280 raised for all purposes and one life member added.

Miss Stella Burgess read the report for the Y.W.A. $290 was raised by that society, and the amount allocated by the Presbyterial was over-reached. Four life-members were added during the year.

The Mission Band report was given by Mrs. Jno. E. Roxburgh, and this also showed that the leaders had been busy women during 1924. The total number attending was 42. The Ladies' Aid, who had a splendid balance from last year, gave a report of their work. New silverware and dishes had been purchased by them and the church redecorated at an expense of $950. Their total expenditure amounted to about $1,100, and this is all paid, but a very small amount which the ladies expect to pay in a very short time.

The Sunday School report was also a good one, showing that besides paying for the remaining expenses of the school for supplies, etc., $60 had been given for missions and still a tidy balance left on hand.

It was decided to hold the anniversary services in May, and a congregational social some time in February. Committees were appointed to arrange for each of these. The meeting closed with the benediction.

Wedding Bells.

A very pretty wedding took place on Wednesday evening, Jan. 21st, at the home of the bride's parents, Mr. and Mrs. Harry Patterson, Oakdale Farm, South Dummer, when their daughter, Lillian, was united in marriage to Mr. Gideon Brown, son of the late Mr. and Mrs. Maxwell Brown.

The bride, who was given away by her father, was gowned in white canton crepe, with veil, and wreath of orange blossoms, and carrying a bouquet of Ophelia roses. The wedding march was played by Miss Edith Calder, cousin of the bride.

The young couple, who have the best wishes of a host of friends, will reside in Asphodel, where the groom is a prosperous young farmer.

Obituary.

The death occurred on Wednesday at Copper Cliffe, Ont., of Mrs. Todd Lee (nee May McNichol), second daughter of Mr. and Mrs. Patrick McNichol, and a niece of Mr. Jas. McNichol, of town. The funeral will be held in Norwood on Friday and interment will be made in the Roman Catholic Cemetery, Asphodel. The friends of the deceased have the sympathy of a number of Norwood friends.

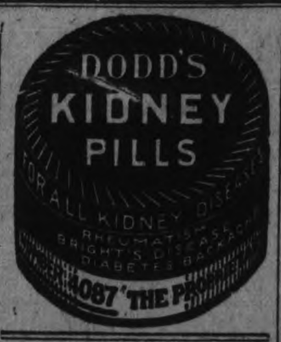

DATE CHOSEN FOR LAKEFIELD VOTE

Presbyterian Poll Will Close Tuesday, Feb. 3, at 9 P.M.

LAKEFIELD, Jan. 23.—The annual meeting of the Presbyterian Church was held on Tuesday evening, January 20th, with a good attendance present. Rev. P. L. Jull occupied the chair. The reports of the various organizations were read and showed a healthy condition both financially and in point of membership.

The congregation raised $585 for missions during the year and the Women's Missionary Society and Mission Bands raised $255, making a total of $840 for missions. This is the largest amount in the history of the church.

The amount raised for local work was $2493, the Sunday School reported $106 during the past year.

The Ladies' Guild raised $291 which was very gratifying.

After the reports had been adopted and the business wound up, the question of Church Union was introduced and discussed. While both sides expressed their opinions, it was done harmoniously and it was decided to take a vote as to the opinion of the people regarding entering the United Church of Canada. The poll will be open one hour after each Sunday service: on Tuesday from 7 to 9 p.m., and on Saturdays from 4 to 6 p.m.

The poll will close on Tuesday, February 3rd, at 9 p.m.

A number of local Conservatives attended the At Home given by the Women's Conservative Club of Peterboro on Wednesday night. A much larger number would have gone, but the very bad condition of the roads made the trip impossible.

On Monday morning the thermometer sank to 30 degrees below zero, which is the coldest for several years.

Personal

Mr. E. A. Tanner is in Toronto this week on business.

Mrs. F. Brown is in Toronto this week visiting friends.

Mrs. Burgess is in Peterboro this week visiting her daughters.

Mrs. J. Patterson of Essex is the guest of Mr. and Mrs. Thomas Watson.

Mr. and Mrs. E. J. Elmsley and family have returned from a visit to friends in Toronto.

Mrs. E. R. Tate returned on Tuesday from Toronto, where she spent a week visiting friends.

Mr. A. M. Fitzgerald of Toronto spent the week-end with his parents in the village.

Mr. and Mrs. D. Sabatino returned this week after a month's visit to friends in Peterboro.

Mrs. G. G. Connell and Miss Claire are visiting friends in Peterboro.

"GODMOTHER" WEDS ACE BLINDED IN AIR CRASH

Romance Began During War and Survived Mutilation.

PARIS, Jan. 23.—Before a small group of intimate friends the French air ace, Emile Picard, who a little more than a year ago declared to a friend he was "a hideous being who should have died—a being that must hide"—was married at Notre Dame de Lorette Tuesday to Mlle. Emma Bon.

Picard was dreadfully disfigured when he was nearly burned to death on the rocks Pantelleria, between Sicily and Tunis, trying to save his comrade, Pilot Mondon, when their machine crashed at the very outset of a planned round-the-world flight.

Mlle. Bon, who was the airman's "godmother" during the war, when their romance commenced, guided the almost totally blind hero by the hand to the altar steps.

CHEMICAL MAKERS FEAR DAWES PLAN

American Industry Has Perfect Right to Protest Against Plan.

Use of American money by Germany menaces the chemical industry of the United States, it is declared by "Industrial Engineering Chemistry," official journal of the American Chemical Society.

"The chemical industry," it is asserted, "is deeply interested in the Dawes plan, because the confidence which its operation has restored has enabled the German chemical industry to secure large private loans in America.

"A determination to make the synthetic organic chemical industry independent, coupled with fortunate circumstances, has placed our industry in a position to compete in quality and variety of products and to provide such quantities as might be required.

"The use of American money to rebuild plants, to extend operations, to support research, and to meet payrolls might be a surprise in view of our efforts to establish an industry, but present nothing alarming.

"But if this money will enable Germany to return to the former practice of long-time credit, occasionally extending over two or three years, then we think the American industry has a perfect right to protest, and that its protest should be heard. All else being equal, the long time credit without interest would be a deciding factor in the market.

"That American money should be used to give this advantage to our strongest competitor is obviously unfair, and the practice should be stopped unless the bankers will even the score by enabling American makers to offer the same priviliges."

BOSTON JURY IS REBUKED.

Judge is Aroused by Clearing of Man Accused of Drunkenness.

BOSTON, Jan. 23.—Judge Elias B. Bishop, of the Supreme Court, rebuked a jury, which, after brief deliberation, had returned a verdict of not guilty in the case of a man charged with drunkenness. Police officers had testified that the man was so drunk that he could not be booked at the station house until three hours after his arrest. Addressing the foreman, Judge Bishop said:

"I would put you out of here as quickly as possible."

Turning to the clerk of the court he added:

"Take these names back to Judge Broadhurst and tell him these men are unfit for jury service."

TO TEST LINEN.

One way to test linen is by rubbing it with a damp cloth. Linen remains smooth while cotton roughs up and appears fuzzy.

AUCTION SALE

$35,000.00

Every Sale Is Guaranteed

IN LINE WITH THE POLICY OF THIS HOUSE, LONG MAINTAINED, EVERY SALE IS GUARANTEED TO PROVE SATISFACTORY OR MONEY REFUNDED.

ALEX. GIBSON, JEWELER.

Great Reduction Sale By Public Aution

The Entire, Fine, High-Class Stock of Alex. Gibson, Jeweler

Diamonds, Watches, Jewelery, Sterling Silver and Plated Ware Rogers' Community and all the other celebrated makes. Clocks, Cut Glass, French Ivory, Novelties, Etc., Etc. All of which will be sold without limit or reserve

BY PUBLIC AUCTION

Sale will commence on Saturday afternoon Jan. 24th, at 2.30 p.m., and will continue every day and night for a short time only. At 2.30 p.m. and 7.30 p.m.

SPECIAL---We Are Not Going Out of Business

ALEX. GIBSON

ESTABLISHED 1884. *Jeweler*

388 GEORGE STREET, PETERBORO, ONT.

Sale under the personal management of S. Howard Lyon, Auctioneer.

FRANCIS X. BUSHMAN AND WIFE SEPARATED

Beverly Bayne Quoted as Saying No Divorce is Contemplated.

LOS ANGELES, Cal., Jan. 23. — Francis X. Bushman, motion-picture actor, and his actress wife, Beverly Bayne, have separated, according to the Los Angeles Times, quoting Miss Bayne to the effect that while no divorce action is in prospect in the immediate future, "Mr. Bushman and I just decided it would be more agreeable for us to live apart."

The Bushmans were married in 1913 and have a 5-year-old son, who lives with his mother in Hollywood. Bushman is at present in Europe with a Hollywood motion-picture company.

WAGES CUT IN GAUZE MILLS.

CHICOPEE, Mass., Jan. 23.—Notices have been posted by the Chicopee Manufacturing Company, manufacturers of guazes and surgical dressing materials, of a 10 per cent. wage reduction, effective Jan. 26. The mills employ nearly 1,800 operatives and are owned by Johnson & Johnson.

CAVAN SAWS HUMMING

Farmers Restocking Their Fuel Stores—Lumber Camp Busy.

CAVAN, Jan. 23.—Mr. L. Graham has commenced sawing at W. H. Cody's lumber camp.

Mr. T. Lang, Millbrook, shipped hogs on Tuesday. The price paid was ten-fifty. Hogs are on the up grade.

Mr. Richard Matchett attended the sale of Durham cattle in Peterboro on Wednesday.

The farmers are busy at their wood supply for the year. Some already have their logs up ready for sawing.

Mr. David White sawed circular wood for Mr. T.A. Kelly on Monday. This was the first wood-bee in Cavan Centre.

TRENT RIVER NEWS.

TRENT RIVER, Jan. 23.—Mrs. George Scott is improving daily from her recent illness.

Mrs. H. W. Tedford of Peterborough and son, Percy Patterson, of Lindsay have been here this week to see the former's mother, Mrs. Geo. Scott.

Ice harvesting is in full swing this week, cutting having commenced up the canal near the Fairbrother estate.

Snow fell to a great depth on Tuesday, with temperature rising.

A special meeting of Woodland's Cheese and Butter Co. was held in the factory on Tuesday for the purpose of considering buying a boiler, letting milk routes, cheese drawing and other business.

Mrs. Margaret Dunham, Lot 10, Concession 12, Seymour, held a sale of farm stock and implements, etc., on Tuesday.

CATTLE, GRAIN AND PRODUCE

Peterboro—Toronto Montreal—Winnipeg

(Continued from Page 4.)

7-8 to 1¼ cents lift, and provisions ranging from seven cents decline to 15 cents advance.

MONTREAL GRAIN AND PRODUCE.

MONTREAL, Jan. 23—(Canadian Press).—There was some enquiry from New York exporters for Canadian spring wheat on the Montreal market to-day, and bids of 13 cents per bushel over the winnipeg May option were made for No. 2 Northern, f.o.b. Portland, for January shipment, with 13½ cents per bushel over asked. Continental buyers were in the market for wheat, and sales of some fair-sized lots of Manitoba No. 4, No. 5 and No. 6 wheat were made for January-February shipment. There was also some demand from local exporters for Canadian Western No. 3 barley and bids of 43-4 cents per bushel over the Winnipeg May option, c.i.f. bay ports, were made with sellers asking 5¼ cents per bushel over. The feature of the local grain market was the strength displayed in Ontario oats and prices were advanced 1½ to 2 cents per bushel, with sales of No. 2 white being made at 68 cents, No. 3 grade at 66 cents, and No. 4 grade at 64 cents.

Prices of winter wheat flour were advanced another 5 to 10 cents per barrel, which was attributed to the light offering of Ontario millers. The market for white corn flour was also strong and prices were marked up 30 to 40 cents per barrel, with sales being made at 38.10 per barrel. The spring wheat situation was unchanged.,

Prices for all grades of eggs were firmly maintained under a good trade. A weaker feeling developed in butter and prices were reduced 1 cent per pound and business was quiet. There was no change in the condition of the cheese market. Fodder No. I made goods being quoted at 19½ to 20 cents per pound and No. 2 grade at 18½ to 19.

Crop beans were steady at $2.90 per bushel.

STERLING RATES.

MONTREAL, Jan. 23.—(Canadian Press).—Sterling exchange rates were quoted here to-day:

Sterling demand—$4.81¼.
Sterling cables—$4.81 7-8.

EGG MARKETS.

OTTAWA, Ont., Jan. 22.—(Canadian Press).—The market is easier for fresh eggs, though at some points prices have not yet changed. Milder weather is having its effect upon production. The storage situation continues firm and unchanged. One car of Chinese eggs is reported rolling Calgary.

Toronto fresh specials, jobbing 73, extras 65 to 70, storage, extras 56 to 57, firsts 53, seconds 47 to 48.

Montreal easier though prices are unchanged.

Prairie provinces report a shortage on fresh receipts and practical exhaustion of storage supply. The situation is being relieved by imports of British Columbia fresh and United States storage.

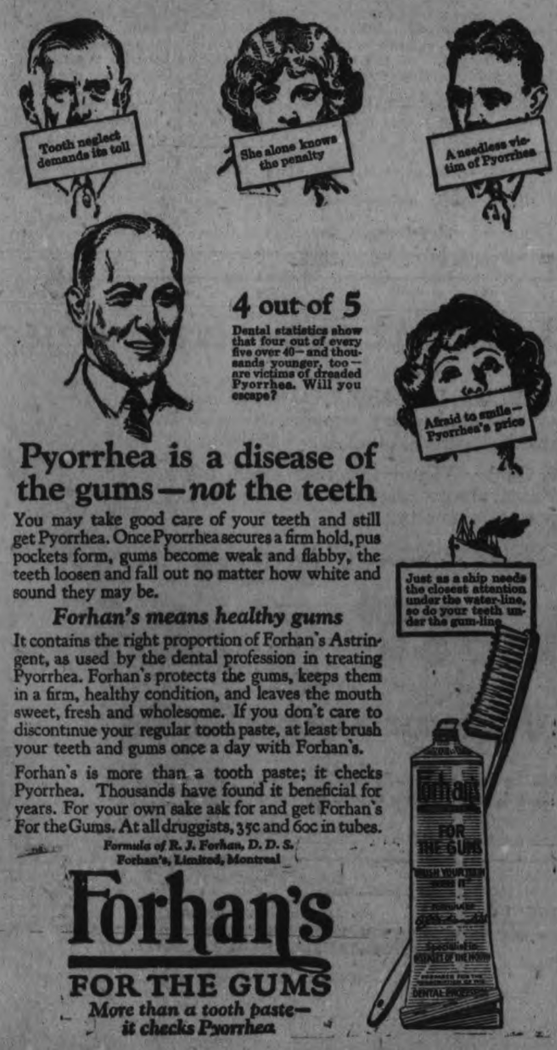

Pyorrhea is a disease of the gums—*not* the teeth

You may take good care of your teeth and still get Pyorrhea. Once Pyorrhea secures a firm hold, pus pockets form, gums become weak and flabby, the teeth loosen and fall out no matter how white and sound they may be.

Forhan's means healthy gums

It contains the right proportion of Forhan's Astringent, as used by the dental profession in treating Pyorrhea. Forhan's protects the gums, keeps them in a firm, healthy condition, and leaves the mouth sweet, fresh and wholesome. If you don't care to discontinue your regular tooth paste, at least brush your teeth and gums once a day with Forhan's.

Forhan's is more than a tooth paste; it checks Pyorrhea. Thousands have found it beneficial for years. For your own sake ask for and get Forhan's For the Gums. At all druggists, 35c and 60c in tubes.

Formula of R. J. Forhan, D. D. S.
Forhan's, Limited, Montreal

Forhan's
FOR THE GUMS
More than a tooth paste—it checks Pyorrhea

The Week-End "Joy-Bringer"

Dull care goes into his shell about Saturday noon—and everyone is happy.

Whether at the home, the club, the house party or on a trip, Moir's week-end package is entitled to the greeting: *"Enter Joy, at left, smiling"!*

Just a bounteous five-pound assortment of the best hocolates Moirs make—nut and fruit centres, the richest creams, fondants and jellies.

A sure week-end joy-bringer for children—"from nine to ninety."

Take home Moir's Week-end package to-day. *Always fresh.*

CHOCOLATES by Moirs
Limited HALIFAX

Sold in your Neighbourhood

123

A Thousand Times a Year!

you use soap on your face and hands. Surely, you realize how the loveliness of your complexion depends on the purity of the soap you use.

PEERLESS
ERASMIC
The Dainty SOAP

—with its unforgettable fragrance—is a soap to which the tenderest skin may be entrusted.

It is Peerless and it is "Erasmic."

20c. per cake.

Erasmic Talcum Powder

An air-sifted, delicately perfumed Talc—of exquisite fineness and smoothness.

Made by "Erasmic" Perfumers, London and Paris.

Agents and Importers in Canada
Anglo-American Agencies, Limited
41-43 St. Francois Xavier Street
Montreal

33

A PARTNER OF SUNLIGHT

Cod-liver oil has aptly been called the partner of sunlight. Both out of Nature's storehouse of energy are of supreme importance to a child with rickets.

Scott's Emulsion

and sunlight have been used for decades to give strength to weak-bones. A little of Scott's Emulsion with each feeding does wonders for a malnourished child or adult.

Keep your boy or girl out in the sunlight and give them Scott's Emulsion everyday—regularly!

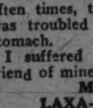

Scott & Bowne, Toronto, Ont. 20-6

ERA OF PROSPERITY.

Forecast by Liberal Speakers at Halifax Meeting.

HALIFAX, Jan. 23.— (Canadian Press.)—An era of prosperity "comparable only to that enjoyed under Sir Wilfrid Laurier's leadership" was forecast for Canada in speeches delivered here yesterday by Hon. E. M. Macdonlad, Minister of National Defence, and George W. Kyte, M.P., Chief Liberal Whip in the Federal house.

The Minister of National Defence reviewed the accomplishments of the present government and declared that the administration of Premier King had been "the most successful in the history of Canada." Ice crushed.

DO YOU COUGH, COUGH ALL NIGHT LONG?

Terribly distressing and wearing on the system is the cough that comes on at night and you cough; cough all night long and can't get to sleep.

DR. WOOD'S NORWAY PINE SYRUP WILL GIVE YOU RELIEF

Mrs. John Lyman, Enterprise, Ont., writes: "After having had whooping cough I contracted bronchitis, and for days and nights I coughed continually, and could get no rest or sleep, but after taking one bottle of Dr. Wood's Norway Pine Syrup I found great relief, and after having taken several bottles I was relieved of my trouble."

This valuable cold and cough remedy has been on the market for the past 35 years; you don't experiment when you buy it; put up only by The T. Milburn Co., Limited, Toronto, Ont.

CAMPBELLFORD CURLING

CAMPBELLFORD, Jan. 23—The following games were played last evening:

Dr. Bussy	F. Burger
J. Sanders	C. Davidson
F. W. Kennedy	W. Sarginson
M. Gurry	D. W. Douglas
Skip.....18	Skip.....5
A. G. Watson	G. Stephens
G. Ivey	H. Anderson
Dr. Longmore	L. B. Glover
T. S. Tait	A. G. Thompson
Skip.....7	Skip.....10
G. Hawthorn	G. Nichol
A. L. Malcolm	C. S. Gillespie
T. L. Diamond	J. A. Stewart
J. Gay	W. S. Wiggins
Skip.....10	Skip.....9

SPRING COATS.

New Coats for spring frequently have a perfectly plain back but a circular flounce across the front.

Women Can Retain Their Good Looks

Mrs. Wm. Fletcher of 28 Cherry St., Stratford, Ont. says, "Dr. Pierce's Favorite Prescription is a tonic and nervine that I would recommend to every woman nearing middle life. I found it not only quieted my nerves, but it also relieved me of hot flashes, dizziness and backaches. Before I took the 'Prescription' I had the strangest sort of pain, like a knife cutting thru my back. I took four bottles of the 'Prescription' and can truthfully say every particle of pain has disappeared and I am feeling as well as any person could."

Go to your neighborhood drug store at once and obtain this Prescription in tablets or liquid, or send 10 cents to Dr. Pierce's Laboratory in Bridgeburg, Ont., for trial package.

GOOD REPORTS PRESENTED TO CONGREGATION

Park Street Baptist Church Holds Largely Attended Annual Meeting.

OFFICERS ELECTED.

Presentations Made to A. Follis and H. Goodwin on Retiring.

The annual business meeting of the Park Street Baptist Church was held last night, at which there was a large attendance of the members.

Supper was served from 6 to 7.30 p.m. by the ladies, after which all adjourned to the church auditorium where a short prayer service was held, after which the astor, Rev. N. R. McLeod took the chair. The reports of all the different organizations were received, followed by the auditors' report, which showed that $7,659.00 was raised during the year. During the past year $3,059.00 was paid in mortgage account.

The nominating committee then made their report, which was adopted, as follows:

Church Clerk—Mr. Harold Sellon.

Church Treasurer—Mr. F. A. Kidd.

Financial Secretary—Mr. W. C. Saunders.

Building Fund Secretary—Mr. W. H. Moore.

Assistant Building Fund Secretary—Mr. Percy Scriver.

Deacons' Board—4 years, Messrs. Geo. Whatley and G. A. Goheen; 3 years, Messrs. H. Sellon and H. Goodwin; 2 years, Messrs. A. Scott and Geo. Sloan; 1 year, W. . Thompson and E. W. Young.

In recognition of faithful and long service as financial secretary and formerly as deacon, we recommend that Mr. A. Follis be made a life member of the deacons' board.

Finance Board—Messrs. O. S. Matchett, Dr. G. R. Scott, Wm. Saunders, H. S. Purvis, John Pilling, as. L. Mabee, Percy Bullied, together with treasurer, financial secretary and buildng fund secretary.

The choir committee to consist of five members—One from the church, Mrs. (Dr.) G. R. Scott; one from the ladies' aid; one from the choir; one from the finance board, and one from the deacons' board, to be elected.

Trustees—Messrs. W. H. Moore, Jas. Garside, G. A. Goheen, B. G. Robinson, Neal F. Porter.

Auditors—Messrs. H. Goodwin and A. Follis.

Organist—Mr. B. G. Robinson.

Ushers—Messrs. Geo. Whatley, Percy Luther, Geo. Panter, Ernest Elliott, Aylmer Moore, Ansel Taylor, Kenneth Goheen, Percy Scriver, Oliver Dixon.

Representative to Nichols Hospital Board—Mr. O. S. Matchett.

Representative to Charity Board—Mr. as. Garside.

Representative to Protestant Home Mrs. (Dr) G. R. Scott.

Church Flower Committee — Messrs. H. Goodwin and O. S. Matchett.

Sunday School — Superintendent, Mr. M. Dunn; secretary-treasurer, Mr. O. S. Matchett; librarian, Mr. W. H. Saunders; primary superintendent; cradle roll sueprintendent, Mrs. Robert Wright.

Representative to the local branch of the Bible Society—Mr. A. Scott, Mr. George Whatley.

House Committee—Messrs. Geo. Slone and Herman Killingbeck.

Presentation.

During the evening Mr. A. Follis, who has been financial secretary for the past thirteen years, was called to the platform, when Mr. O. S. Matchett read the following address, and Mr. W. H. Moore presented him with a suit-case umbrella:

Dear Mr. Follis,—It was with deep regret that we were called upon to accept your resignation as financial secretary after thirteen years' service. Your office has been one that has called for a lot of work on your part, regularity in attendance, faithfulness, and accuracy in your accounts with different members, all of which you have filled not only to the satisfaction of every one of us, but your books have been a credit to you.

While it has been your request to be relieved of your duties, we know that you will still take an active part in our church work.

We would ask you to accept this gift as a slight token of our love and esteem and in appreciation of your many years' service.

Signed on behalf of the Park Street Baptist Church,

Norman R. McLeod, Pastor.

A. Scott, Chairman of Deacons' Board.

O. S. Matchett, Chairman Finance Board.

Mr. Follis, although very much surprised, made a very suitable reply.

And Another.

Mr. H. Goodwin, who has been church clerk for the past five years, and who has resigned, was also called forward, when Mr. O. S. Matchett read the following address, and Mr. George Sloane presented Mr. Goodwin with a beautiful club bag.

Dear Mr. Goodwin,—We were very sorry indeed when you announced that you wished to be relieved of your duties as church clerk after 5½ years' service.

Your office has been one which you have filled with diligence, patience and good judgment. Your records and books show great care and painstaking efforts on your part in recording all records of the church's transactions during your term of office, and it must be with great satisfaction on your part that you turn over your duties to your successor.

We are glad that your services will still be on the Deacons' Board.

We cannot let you give up your office without asking you to accept this gift as a small recognition of your work, and also to show you the deep esteem in which you are held by us all.

Signed on behalf of the Park Street Baptist Church,

Norman R. McLeod, Pastor.

A. Scott, Chairman of Deacons' Board.

O. S. Matchett, Chairman of the Finance Board.

Mr. Goodwin very suitaby replied.

In The Morning Her Tongue Was Coated Had Bad Taste In Mouth

Miss Pearle L. Zinck, Barss Corner, N.S., writes:—"I was awfully troubled with my liver, and used to get such dizzy spells I would have to sit down while I was doing my work.

In the morning, when I used to get up, my tongue was coated and I had a bad taste in my mouth and often times, throughout the day, I was troubled with pains in my stomach.

I suffered in this way until a friend of mine who had used your MILBURN'S LAXA-LIVER PILLS. told me of having taken them, so I decided to try them, and I can truthfully say that they certainly did me a lot of good.

I cannot recommend them too highly to all those who suffer as I did."

You can procure Milburn's Laxa-Liver Pills at all druggists or dealers; put up, for the past 30 years by the . Milburn Co., Limited, Toronto, Ont.

ANNUAL MEETING OF ALL SAINTS' LADIES

Healthy Condition of Organization Shown by Reports of Officers.

The Ladies' Bible Class of All Saints' Church held their annual meeting and tea on Tuesday evening in the primary room. The reports of the year were read by Miss Lang, the secretary and Mrs. Dummitt, the treasurer, whose reports showed a prosperous year. Mrs. Curtis the flower secretary reported that 75 flowers were sent out to the sick during the year. The Book of Revelations is being studied by the class with Mrs. A. Stevenson as teacher. Rev. Canon Troop, who was the special anniversary speaker on Sunday, and who remained over to address the class, stressed the point of the benefits of Bible reading in our lives.

Mrs. Stevenson spoke of the activities of the class and also took this opportunity of thanking them for the work they had undertaken in conection with the removing of the memorial window (given in memory of her father, the late Rev. Mr. Beck) from the Parish Hall to the sanctuary of the present church. The class undertook this work as a loving tribute to their teacher. Rev. Mr. Paterson also spoke to the class on their relationship as a Bible Class to the Sunday School. A social hour was then spent and the meeting closed with the singing of "Blest be the tie that Binds" and the benediction by the Rev. Canon Troop.

The officers of the coming year are as follows:

Presiden—Mrs. F. White.

Vice-Pres.—Mrs. A. H. Price.

Secretary—Miss V. Lang.

Treasurer—Mrs. Dummitt.

Flower Secretary— Mrs. Chas. Curtis.

Social Convenors—Mrs. Hillier and Mrs. Currie.

A PIMPLY SKIN NEEDS SULPHUR

Apply Sulphur as Told When Your Skin Breaks Out.

Any breaking out of the skin on face, neck, arms or body is overcome quickest by applying Mentho-Sulphur. The pimples seem to dry right up and go away, declares a noted skin specialist.

Nothing has ever been found to take the place of sulphur as a pimple remover. It is harmless and inexpensive. Just ask any druggist for a small jar of Rowles Mentho-Sulphur and use it like cold cream.

TURBULENT PORTUGAL

NEW YORK (United Press).—Attainties of politics in Portugal, and turbulence in the life of the state, are pointed out by a local newspaper which recounts 20 armed uprisings in the country since 1911. Also seven attempted uprisings were successfully resisted.

In the nine years since 1915 Portugal has had seven presidents, and 40 different cabinets.

WHEN WINTER COMES

CUSTOM MADE BOOTS

Are the Best for Quality and Comfort. See our Samples, and LEAVE YOUR ORDER NOW. We Guarantee a FIT. We keep in Stock Men's Handmade Work Boots.

Goodyear Welt Repairing Plant.

Goloshes and All Kinds of Rubber Footwear Repaired

TERMS—CASH.

W.& A. Ingram

430 GEORGE.

(Next Door to Jordan, Florist)

CAMPBELLFORD AND DISTRICT

Funeral of Miss Jane Robertson Was Largely Attended—Social Events.

CAMPBELLFORD, January 23.—Miss Jane Robertson died at the home of her brother, Mr. James Robertson, Centre Street, on Monday night, at the age of 80 years 3 months. She was the daughter of the late Captain William and Mrs. Robertson, late of Burnbrae.

A few years ago she suffered from a fractured hip, and since then has been confined to her home, but it is only a few weeks since she has been confined to her bed. Her brother James is the only one of the family now living. The mother died when the children were all small.

The only surviving relatives are: Miss Alba Robertson, of the Conservatory of Music, is a niece of the deceased, and Mr. Elroy Robertson of Rochester, a nephew.

The funeral service was held at the residence of her brother, where she lived, on Wednesday afternoon, at two o'clock. Rev. C. F. McIntosh, pastor of St. Andrew's Church, had charge of the service, and preached a very impressive sermon, speaking of the deceased as a lady of exemplary piety.

The remains were interred in Burnbrae Cemetery.

The pall-bearers were: Messrs. D. W. Douglas, P. B. Nelson, John Rannie, Edward Rannie, Jas, Allan, and S. S. Chappell.

Afternoon Tea.

The cooking sale and afternoon tea given by the choir of Christ Church on Saturday, 17th January, in the Parish Hall, Rear Street, was a splendid success. The total proceeds amounted to $45.00, and the choir will use the money to purchase extra music for choir work.

The members are well pleased with the success of their undertaking.

Those in charge of the cooking booth were Miss Gertrude Maynard, the organist, and Mrs. L. Gibson, Mrs. Lawrie, and Miss Ethel Bedford looked after the tea-room, with Misses Dorothy Peckett,, Elsie Southern, Agnes Moore, and Helen Bygott assisting.

Annual Sleigh Ride.

The Sunday School boys and girls of the Salvation Army will have their annual sleigh ride on Friday afternoon, and after the drive will be served with supper at the Army Citadel.

Mission Circle.

The young ladies of St. Andrew's Mission Circle met for their regular meeting in the Sunday School Room of the church on Tuesday night at eight o'clock. The president, Miss Verna Hay, was in the chair, and presided at the meeting.

There was not a very large attendance, owing to illness of some of the members.

Miss Bessie Locke and Miss Olive Hay gave splendid papers, the former's subject being, "New Year's Resolutions," and the latter's, "How Should We Use Our Mission Challenges?" These were much enjoyed by those present.

Demand Good Stock.

On Thursday of this week Mr. F. M. Rutherford, secretary of the Menie District of Ayrshire Breeding Club, received a leter from Mr. W. S. Stephens, secretary-treasurer of the Canadian Ayrshire Breeding Association of Canada. In it he says Dr. Oscar Rice, secretary of the Development League, Eldersley, Sask., is organising seven Federal Government Ayrshire bull clubs, and that they are inquiring for pure-bred and high-grade Ayrshires, and also that they require several car loads of young cows, preferably due for calving early in the spring. This shows there is a great demand for the pure-breds and high-grades.

Farewell to I. A. Humphries.

A number of the business men of Campbellford met in the Ancient Order of Foresters' Hall on Friday to say farewell to Mr. Humphries before he left for his new home in Toronto.

Mayor A. J. Meyers was chairman for the occasion, and in his address spoke of the regret they all felt in losing Mr. Humphries from the town.

Mr. Humphries was then presented with a beautiful club bag and gold watch, Mr. A. L. Reindeau making the presentation.

Mr. Humphries, with deep feeling, thanked the friends for the many kindnesses extended to him since coming to Campbellford. He said he would miss the associations he had had in the business life, in the church life, in fraternal life, and in social and sport life. Though he did not like to leave Campbellford, the opportunity that had come to him could not be refused for the good of his family and himself. He had not solicited in any way for his new position, as inspector of legal offices, but he would do his best in his new work.

Among his friends present the following gave short addresses suitable to the occasion: Dr. H. B. Longmore, Major Bygott, J. A. Stewart, S. H. Neale, George Nicol, D. W. Douglas, J. F. McGregor, G. A. Kingston, R. S. Southworth, and R. J. Allan.

For the last week of their stay in Campbellford Mr. and Mrs. Humphries and family were the guests of Mr. and Mrs. J. P. Archer, Booth Street.

Mrs. Humphries and children left last Friday for Cannington, where they will spend a few days with Mrs. Humphries' mother before going on to Toronto, and Mr. Humphries left on Monday.

Their many friends in town wish them every success and happiness in their new home and surroundings.

Mr. Humphries was an active worker in Christ Church, and was the People's Warden for the past year.

Officers Installed.

On Monday evening the newly-elected officers of the Royal Black Preceptory, Golgotha, No. 381, were installed, the ceremony being in charge of Sir Knight Geo. Porter of Peterboro, Grand Master of Eastern Ontario. The officers for 1925 are as follows: Preceptor, Sir Knight W. I. Stillman; I.P.P. Sir Knight R. J. Bibby.

Chaplain, Sir Knight J. I. Free.

Registrar, Sir Knight J. I. Adams.

Treasurer, Sir Knight H. Brown.

1st Lecturer, Sir Knight W. J. West.

2nd Lecturer, Sir Knight Raymond Free.

1st Censor, Sir Knight R. J. Bibby.

2nd Censor, Sir Knight E. Wilson.

Standard Bearers, Sir Knights R. A. Linn and J. A. Jeffs.

Pursuivant, Sir Knight Addison McDonald.

After the ceremony, Past Sir Knight Preceptor J. I. Adams, on behalf of the Preceptor presented the retiring Preceptor, R. J. Bibby, with a handsome ring bearing the emblems of the order. Mr. Bibby made an appropriate reply and thanked the members for this expression of their appreciation.

Sir Knight Porter, Grand Master, then gave an address, dealing with the aims and objects of the order. He complimented the members on the spirit of brotherhood and good fellowship which prevailed, which was shown by the presentation. He asked that in every way the members would assist the new officers in their various duties. At the close of the lodge about twenty-five of the members who were present enjoyed a banquet. The following toasts were proposed: The King, by Sir Knight W. S. Wiggins; responded to by Sir Knight Robert Haig; all joining in the National Anthem. The Grand Preceptory, proposed by Past Grand Master Sir Knight Thomas F. Outon and responded to by Grand Master Sir Knight Geo. Porter. The Newly-Elected Officer proposed by Sir Knight J. A. Anderson and responded to by the several new officers.

Sir Knight J. I. Adams, in a few words, extended the greetings and best wishes of Golgotha Royal Black Preceptory to Sir Knight Thomas F Oulton, one of the oldest members and also one of the oldest Past Grand Masters of East Ontario.

Mr. Oulton replied with much feeling.

Mr. Albert Peterson and family have moved to Campbellford from Healey Falls and have rented half of the house owned by Mrs. C. B. Williams on Inkerman Street.

Mr. and Mrs. Perry Cassan and family, of Napanee, are visiting at the home of Mr. Cassan's parents, Mr. and Mrs. H. E. Cassan, Palliser Street.

Mr. Russell Abernethy, Sebastapol Street, has accepted a position as traveller with a Toronto firm for Eastern Ontario, and will begin his work this week.

Mr. Roy Bertrand spent Sunday in Norwood with his parents, Mr. and Mrs. Harry Bertrand.

Mr. Wilfred Scott, of Picton, spent Wednesday and Thursday in Campbellford, and was the guest of his aunt, Mrs. C. W. Turner, Queen Street.

Miss Alba Robertson, of the Toronto Conservatory of Music, attended the funeral of her aunt, the late Miss Jane Robertson, on Wednesday afternoon.

Mr. Harry Rowe, of Toronto, a great friend of the Robertson family, attended the funeral of the late Miss Robertson on Wednesday.

Miss Myrtle Forde, Garry Street, visited Mr. and Mrs. Harry Bertrand, of Norwood, over the week-end.

Miss Mildred Robertson, Queen Street, who has been in Montreal since the funeral of her mother in that city, returned to her home on Tuesday. Her sister-in-law from Montreal accompanied her.

Mrs. Lennox, of Toronto, is the guest of her niece, Mrs. G. C. Clarke, Sebastapol Street.

Mr. T. S. Baker, Front Street, is attending the Produce Association Convention, held in Toronto at the King Edward Hotel this week.

Mrs. Thos. Slush, River Road, received word that her mother, Mrs. C. Adams, of Thomasburg, is very ill. Mr. and Mrs. Slush left for Thomasburg at once.

NOTICE.

The annual meeting of the English Line Egg Circle will be held in the Farmers' Club-rooms, Ferris Block, Campbellford, on Wednesday afternoon, January 28, 1925, at half-past one. Dividends for the last quarter of 1924 will be paid. Election of officers for the year 1925 will take place. Mr. Buker, of the Poultry Department will give an address on individual grading of eggs, etc. Mr. W. H. Smith, of Brighton, will be present to speak on organizing a hen-culling campaign in this district this year. All members and all other persons interested in poultry and eggs are cordially invited to attend.

W. H. Locke, President.
Thos. H. Rowe, Manager.
1d-20-5321

TO FIGHT FOR POWER.

Ontario Wants to Develop the St. Lawrence River for Water Power.

TORONTO, Jan. 23.—(Canadian Press). — Conferences at Queen's Park yesterday of Premier Ferguson virtually all members of his Cabinet, Sir Adam Beck, and Hydro officials herald Ontario's determination to fight to the end any efforts on the part of the Ottawa Government to take from the province its right to develop the St. Lawrence River for power purposes.

Following deliberations, which occupied most of the afternoon and the early part of the evening, Premier Ferguson announced that a meeting had resulted in the decision to place before the Ottawa Government at the earliest possible moment Ontario's views on the matter.

HASTINGS NAMES A NEW CONSTABLE

For Twenty Dollars a Month Police Force Will Have Lots To Do.

HASTINGS, January 23. — Reeve J. H. Hess called a special meeting of the council on Tuesday evening to receive report of the special committee which was appointed to consider what the duties of the new constable were to be.

Mr. Hatherly made a motion to the effect that Mr. William West continue as constable for the village at the salary of $18 per month.

Mr. N. McDonald moved, Mr. R. C. Doxsee seconded this motion that the council engage Mr. Thos. Trinkwon as constable at a salary of $20 per month, duties to commence Feb. 1st.

The duties assigned to him are: To act as Sanitary Inspector, Collect all poll taxes, keep crossings clean, and also be constable under the Ontario Temperance Act, and enforce all bylaws of the town and laws laid down by the Ontario statutes, and that a bylaw be passed confirming the same at the regular meeting in February. This agreement can be terminated at any time.—Carried.

The Clerk, Mr. Alex. Wilson, was given instructions on the motion of Messrs. Doxsee and Macdonald, to notify Mr. William West, the present constable, that his services as Constable terminates on Feb. 1, 1925, and to hand into the clerk any articles belong to the office by Feb. 1. — Carried.

Vital Statistics.

The clerk of the village has given the following report concerning the vital statistics for the year of 1924: 20 births, 16 marriages and 10 deaths.

Mr. A. B. German was in Campbellford on Wednesday.

Mr. John Lynn of Peterboro, has been a recent guest of friends in Hastings.

Mrs. Knight of Grafton is the guest of Mr. and Mrs. H. Oliver on the Cobourg road.

HEALTH IN COUNTRY.

Establish Organizations With Equivalent to City Population.

SARNIA, Jan. 23.— (Canadian Press.)— Establishment of permanent public health organizations in selected areas of the province embracing the equivalent of a city population of about 20,000 was strongly advocated as the policy for municipalities by Dr. John W. S. McCulluogh, Chief Health Officer for Ontario, in his address last night given in connection with a public health demonstration at Sarnia.

COOLIDGE AND THE 'PHONE

WASHINGTON, Jan. 23.—(United Press). — President Coolidge uses the telephone more than any of his predecessors. "Main 6" is termed the "first telephone in the nation." President Harding is said to have been the first president to use the 'phone extensively in public business. President Wilson rarely used the 'phone and White House operators had orders never to ring him. Roosevelt used the 'phone but rarely, in emergencies.

OBITUARY.

DAVID LOUCKS.

KINGSTON, Jan. 23. — The death occurred ot Napanee, of Mr. David Loucks, aged 85 years. The immediate cause of death, was three strokes of paralysis he suffered recently.

Twenty years ago he suffered a sunstroke which left him more or less of an invalid.

The father and mother of deceased were Abraham Loucks and his wife, Catherine Shannon, of North Fredericksburgh, where David was born on April 26, 1840. He was one of a family of 13, nine boys and four girls. The only survivors now of this large family are his brother Jacob, aged 90, who lives at Stirling, and his sister, Mrs. Shannon who lives in New York state.

DOMINION STORES LIMITED

CANADA'S LARGEST RETAIL GROCERS

Save On All Items

Shop at your nearest Dominion Store for consistent savings. Your total order cost will be lower there than anywhere. Prove it for yourself.

POT BARLEY	-	5 LB. 25c
ROLLED OATS	-	6 LB. 29c
WHITE BEANS	-	4 LB. 25c

HOMADE TOMATO KETCHUP QUART BOTTLE 21c

CALIFORNIA SEEDLESS RAISINS 3 lb. 29c

LIBBY'S PORK AND BEANS 2 TINS 25c

56-C

ART STUDY CLUB DISCUSSES COROT

Mrs. R. A. Brown Handled Subject Interestingly — Next a Paper on Millet.

A meeting of the Art Study Club was held last evening at the home of Mrs. J. B. Mann, with a good attendance. A splendid paper on "Corot" was given by Mrs. R. A. Brown, who handled the subject in interesting fashion.

The next meeting of the Club will be held on Tuesday, 3rd February, at the home of Mrs. J. John, when Mrs. F. A. Hodgson will give a paper on "Millet."

Mrs. Brown reviewed the life and work of the great French painter, Corot, who was born in Paris and lived to the age of seventy-nine years, half a century of which was spent in painting. Corot, who was practically self-taught, having had only two masters in his early years, neither of whom taught him for any great length of time, was the child of rich parents, and was noted throughout his lifetime for his charity to the poor. His personality, which is reflected to a great extent in his work, was so charming as to bring him hosts of friends, and both during his life and after his death, he was greatly honoured in his native land.

Although Corot painted several portraits, he was noted especially for his landscapes. His favourite presentations of nature on canvas were those gleaned from observation of her moods in early morning and twilight hours, and he painted as much within the doors of his studio as outside. He belonged to what was termed the Barbizon school of painters, who flourished about 1830 in France, and whose work represented a revulsion of feeling from the realist school which preceded them. Nature was the master of these painters, and they went to the Forest of Fontainebleau for their inspirations. Corot, however, drew many of his backgrounds from his summer home at Ville d'Avray. He was a painter rather of impressions gleaned from observation of nature than of the actual scene itself, and was known as the portrayer in paint of the essence of things. Two outstanding elements in his work were the fact that he poetised everything he painted, and he never used strong colours. His skies and water and trees were exquisite in their colouring, in their reflections ,and in their vague outlines.

Corot was termed an impressionist rather than a follower of any other type of painting. He was greatly loved for the joyousness of his work, the great imagination depicted in his paintings and the inexpressible charm of his pictures. He was said to have learned the art of giving the impression of a thing, rather than its strict outline, from the Italian school, having made three trips to Italy in his youth, and often using classical Roman buildings in his backgrounds.

Some of his best-known works of art are "The Dance of the Nymphs," "Orpheus Greeting the Morn," "Ville d'Avray," "By the Pond," and "The Environs of Arras."

HOME BANK WASN'T LEGALLY FORMED

A Statement Read at Hearing of Double Liability Claim.

TORONTO, Jan. 23.—(Canadian Press).—Sir Henry Pellatt, at the hearing of the appeal against double liability being made by certain shareholders of the Home Bank, stated before Charles Garrow, K.C., master of the Supreme Court, at Osgoode Hall yesterday afternoon, that he had obtained 750 shares of the Home Bank stock in exchange for his holdings of stock in home savings and loan.

It was further stated by Sir Henry that he had subscribed for 500 shares which he had not paid for. These he had accepted at Mason's request. The 500 shares had afterwards been transferred as follows:

200 Shares to Pellatt and Pellatt, 100 shares to Eugene O'Keefe, 100 shares to General James Mason, and 100 shares to R. B. Street, secretary of the bank. Sir Henry, while willing to admit that he has assumed a temporary obligation for the shares, said he had exercised no control over them, that he had not arranged their distribution or sale, nor had he ever had the certificates.

This evidence followed the contention made on behalf of the shareholders, who are pursuing action, that at the time the Home Bank applied for its charter, it was 1,000 shares short of $500,000 bona fide subscriptions for stock required by statute before the charter could be issued. Upon this contention, a further claim has been made that the bank was never properly constituted and that no legal meetings of directors could have been held. The hearing continues to-day.

PRINTED VELVET.

Printed velvet is used effectively for day dresses and for short and long coats as well as for negligees and evening costumes.

When laden tables challenge

Wherever the neighbourhood gathers to eat—church socials, anniversary suppers, picnics—is yours the baking people ask for? Are you proud of it?

Bake with Quaker Flour—and your bread, cakes and pastry will always bring you fame among the cooks of your community.

Quaker Flour

Always the Same-Always the Best

Deal with the dealer who sells Quaker Flour. If you do not know his name, write us and we will direct you.

A product of The Quaker mills, Peterborough and Saskatoon 651

DISTRIBUTORS:

PETERBOROUGH - All Leading Retail Stores.

DOURO—P. G Towns.
ENNISMORE—R. J. Killen.
ENNISMORE—P. G. Sullivan.
KEENE—W. H. Fletcher.
KEENE—C. S. Taylor.
LAKEFIELD—W. J. Charlton.
MILLBROOK—Attwood & Sheppard.
MILLBROOK—Burnham Bros.

WEMBLEY POWER PARLEY RETOLD

Canadian Delegates at World Conference Relate Impressions to Engineers.

MANY NEW IDEAS

Fred J. Brown, B.Sc., , M.E.I.C. and Fraser S. Keith, M.E.I.C., were the speakers at the regular meeting of the local branch of the Engineering Institute of Canada, last night. The speakers were both delegates at the World Power Conference held at Wembley in connection with the British Empire Exhibition last summer. Mr. P. P. Westbye was chairman of the evening.

Mr. Brown was the first speaker. He dealt with the Power Conference proper. Its great success was due to the good work of the committee of British Engineers which had worked for two years drawing up the programme and arranging for papers. A great deal of credit was due to the British Engineering and Manufacturers' Association, and the success of the Canadian delegation is ascribed to Messrs. Challies and Keith who went over in advance to do preparatory work.

The Canadian representation was so well organized that there was no meeting at which a Canadian representative did not take an active part, either as a presiding officer, as a speaker or as a leader in discussion. Mr. Brown acted as chairman at one meeting at which 23 papers were read, and which was attended by 120 delegates from nine different countries. At the same time meetings were going on in two other halls in which other members of the party were taking part. Altogether there were present 450 delegates from 44 different countries and during the three weeks of the conference there were read 430 papers. The committee issued a closely printed pamphlet of 50 pages containing very little besides a list of the papers and their authors grouped under the various heads. Among them were such non-technical papers as "Health in relation to Power Development."

Inspection Tours.

After the three weeks of meetings at Wembley, the delegates went on tours of inspection to different parts of Europe. The party of which Mr. Brown was a member, went to a number of plants in Belgium, France, Switzerland and Italy. They viewed plants with a head of from 4 feet to 2500 feet, and producing anywhere from 100 to 400,000 Kilowatts. A noteworthy fact was the great superiority in architectural design of European plants over those on this side of the water, which are not built with any special regard for beauty. This raises the capital cost per horse power to as much as three hundred dollars. The delegates were also impressed by the great efficiency of the steam power plants, that at Stonebridge, near London, producing electrical energy at a cost of 6-10ths of a cent, a kilowatt. The conference had many excellent results. The members made many lasting friendships with engineers from other countries, and learned something about the other fellow's viewpoint. Nationally it resulted in the attaining of many new ideas and methods, and internationally it was a great step along the path to the establishment of a clearing house for scientific and technical information. One great lesson that the Canadian delegation learned was the economic suicide of exporting a country's raw material to build up another country's industries. This is illustrated in the case of Switzerland, whose power is running large French, German and Italian factories, while her own industries are short of power.

Views of Wembley.

Mr. Fraser S. Keith, Secretary of the Engineering Institute, brought with him a large number of slides illustrating the Wembly Exhibition. He gave a very interesting description of the buildings erected by the various Dominions and Colonies, 78 in all, and took his audience on a rapid trip around the world. He said that one great thing that had been proved by the conference and exhibition was that the Canadian Engineers was the equal of any in the world.

A vote of thanks was proposed by Messrs. W. E. Ross and B. L. Barns, and the audience expressed their concurrence by heartily singing "For They are Jolly Good Fellows."

VOTE THEIR OWN PAY CUT.

300 San Francisco Trolley Men Lose $60 a Month by New Law.

SAN FRANCISCO, Jan. 23.—Three hundred employees of the Municipal Railway here reduced their monthly wage from $150 to $90 a month as a result of the passage of a charter amendment which they put before the voters and campaigned for at the last election.

The unusual situation was revealed to-day when the men petitioned the Board of Public Works to hold inoperative certain provisions of the law, but that body ruled that all provisions must be carried out.

Under the new law, the men must conclude their workday within ten hours. This condition makes a rearrangement of schedules necessary and places 300 of the men on extra or "tripper" runs, which pay only $90 a month.

Ratification of the charter amendment is now before the California Legislature.

$1,700 FOR BURNS POEMS.

A manuscript of "Holy Willie's Prayer" in Burns's autograph was purchased by Mr. Walter Spencer for $1,700 at Sotheby's saleroom in London the other day. Mr. Spencer recently acquired the poet's manuscript of "Scots Wha Hae." "Holy Willie's Prayer" was written in 1785, and the manuscript sold a few weeks ago consists of two full folio pages, and includes the explanatory "argument" of the poet.

MIXED SEXTETTE HELD FOR ROBBERY

Following a pistol battle with detectives in a darkened apartment in Philadelphia, these four men and two women were arrested and held while police investigated charges of highway robebry in Philadelphia, New York, Baltimore, Cleevland and Chicago. Marjorie Harrison (center) is alleged to be the leader of the sextette. Besides six guns, $2,000 in cash and a large amount of jewelry was captured by the police.

UNCLAIMED MAIL AT POST OFFICE

Bertram, Jas. H., 233 Water.
Baw, Mr., 217 Rubidge.
Barton, Harold, 561 Patterson.
Benson, Wesley.
Bernard, Mrs., 337 Downey.
Black, Alex.
Blue, Bernice, Box 245.
Cameron, Judge M. G.
Clark, H. N., 63 Harold.
Cressy, John R. Co.
Costello, Gladys.
Curtis, Arthur, 376 Bethune.
Cooke, Ceal El
Drens, R. W., Water Street.
De Rosie, E. M.
Dixon, Robt. O.
Epps, J., 175 River Road.
Finnemore, Nellie.
Grady, Mr., Auburn Street.
Gagnon, Hazel.
Harvey, Mr., R.R. 9.
Hamilton, W. C.
Hartley, Hazel.
Hickey, W. P.
Henderson, Irene, 2 Lansdowne.
Jaimet, J. C. Co.
Kikes, John.
Kennan, J. A., Ac. Purchasing Agent.
Lucas, Mrs. Neta, 236 Aylmer.
Lynch, 206 Lansdowne.
Lloyd, Aida, c.o. J. Curtis, Empress Hotel.
McGooth, John.
McKeown, Mr., Wolsley Street.
Manley, Wilfrid.
Mayhew, Joseph Wesley, 476 Albert.
Neal, S. J., 176 Dalhousie.
Ogg, John, Lansdowne Street.
Rowan, Mildred E.
Ranger, Anthony.
Ray, Bredon.
Stuart, A., 563 George.
Superior Electric Co.
Sawdon, Agnes M.
Turner Hardware Ltd.
Traves, Mrs. R. W., c.o. Peterboro' Health Association.
Thomson Q Sargent.
Vincent, Mrs. H., 319 Burnham.
Wood, A., 477½ Bolivar.
Welch, Mr. and Mrs. Joseph, and Family.
Wells, Mrs. F., R.R. 5.
Young, Mrs. A. M., 394½ George.

VOICE OF THE PEOPLE

ON CHURCH UNION.

Editor, The Examiner:

Dear Sir,—A good many members of St. Paul's congregation must have been surprised—as I was—on reading Tuesday's Examiner to find that our pastor, Rev. Mr. Pogue, had made use of the public press in an effort to discredit two elders of his own congregation, especially as these two elders have been known for years as two of the most loyal supporters Rev. Mr. Pogue has had in his church and whose assistance he has valued time and again in the past.

Surely Rev. Mr. Pogue does not intend to intimate that because any members of the Presbyterian Church have, at some time in their lives, belonged to some other denomination they are to be debarred forever after from discussing matters relating Presbyterian doctrine and government.

It seems to me that when a congregation like St. Paul's sees fit to retain in its eldership for years two such men as Mr. Cowan and Mr. Dutton, and even to appoint them to the position of representative elders, an honour which Mr. Dutton still holds, it is rather a late date for our pastor to raise the point he has. I understand that Rev. Mr. Gervan of Millbrook, as well as another Presbyterian minister in this Presbytery, both Unionists, were Congregationalists before they became Presbyterians. Does Rev. Mr. Pogue desire us to understand that these men also, for that reason, are not competent to discuss these matters?

Referring again to Mr. Cowan, I understand that, as a child, he attended a Congregational church with his parents, but he never joined it and has never belonged to any other church but the Presbyterian.

Rev. Mr. Pogue brands as untrue the statement that in the General Assembly the ministers were generally in a large majority. To support this statement, he describes how the roll is revised and other elders appointed to take the place of any not present. He states that the roll, thus revised, is composed of "an equal number of laymen and ministers."

The reports of the General Assembly do not bear out Rev. Mr. Pogue's statement, at least for the last two years. The "Blue Books" show that after the roll had been revised, in the manner described by Mr. Pogue, the General Assembly which met at Port Arthur two years ago, was composed of 306 ministers and 260 elders, or a majority of 46 ministers. Last year at Owen Sound, the Assembly, after the roll had been revised, was composed of 308 ministers and 250 elders, giving a majority of 58 ministers. These figures do not include a number of ministers, other than delegates, who hold office in the church or on committees who attend, but are not allowed to vote.

At the last meeting of Synod, in Toronto, out of a membership of 384 ministers and 381 elders, there were present 214 ministers and only 44 elders.

Surely such official figures as these justify the accuracy of the very statement that Rev. Mr. Pogue brands as untruthful.—Very truly yours,

J. H. SEDGEWICK.

CHURCH UNION IN PETERBOROUGH PRESBYTERY.

On Tuesday evening an Anti-Union statement appeared in The Examiner relative to the vote in the Presbytery of Peterborough at that date. The statement was evidently prepared by the local branch of the "Presbyterian Church Association," of which Mr. H. B. Cowan is secretary and publicity scribe. Moreover, the statement is false and misleading. It gave the total vote at that date as 625 for Union and 667 against Union, "a majority against Union of 42." The simple truth is that at the date mentioned the majority for Union was 360.

The congregation at Brighton decided at a congregational meeting some time ago, by a vote of 128 to 6, to enter the United Church; the church at Baltimore, with a membership of 150, decided unanimously to enter the United Church; Coldsprings, with a membership of 130, also voted unanimously to enter the United Church without a ballot. Thus it is seen that when the "Anti" statement was prepared and issued, the exact situation re decisions on Church Union in the Peterborough Presbytery was as follows:

For Union.

	For		Against
Brighton	128	....	6
Baltimore	150	....	0
Coldsprings	130	....	0
Keene	114	....	74
Westwood	45	....	42
Garden Hill	27	....	8
Knox, Peterborough	293	....	131
Against Union.			
Colborne	16	....	88
Lakeport	6	....	20
Hastings	8	....	113
Millbrook	32	....	96
Warkworth	84	....	95
Totals	1033	....	763

Majority for Union—360

The "Anti" statement made out "a majority against Union of 42." The public can judge how much dependence may be placed in the statements of the Anti-Union leaders in the Presbytery.

The following additional facts will give further light on the real situation in the Presbytery:—

Of the seven churches which have decided to enter the United Church, not one receives or accepts any assistance from the Home Missions Board. They are all in self-sustaining charges. Of the five churches which have gone "Anti," three (Colborne, Lakeport and Hastings) are augmented or aid-receiving churches. They are unable to pay their ministers' salaries, and every year unblushingly extend their hands and accept grants of money from the Home Mission office of our church in Toronto to help them pay a meagre salary to their ministers. Instead of going into old and prosperous Ontario settlements, these grants of Home Mission monies should be sent into the newer and needier fields of New Ontario and the North-West. A fourth "Anti" church in the Presbytery—Millbrook—gave its minister last year only $1164 toward the minimum stipend of $1800. Garden Hill, the second preaching station in this charge, has gone into Union, or decided to do so.

The only remaining "Anti" church reported in the Presbytery is Warkworth, which voted out by a small majority of 11. As is now known, the strong minority in this church, including nearly all its church workers' staff, goes over into the Methodist Church, which will be the United Church of the village of Warkworth.

In view of all this, how can anyone escape the conclusion that each and every one of the churches which to date have gone "Anti" in the Presbytery will need financial help from some outside source to enable them to keep their doors open and carry on? No wonder the "Presbyterian Church Association," non-Presbyterian in its origin, methods and spirit, and surprisingly non-Presbyterian in its leadership, as far as Peterborough is concerned—is making desperate efforts to secure a few strong churches in the Presbytery to foot the bills for all these little "Anti's." A survey of the situation to-day, and a study of the fate of Anti-Unionist churches of former days, indicate the hopelessness of the Anti-Union struggle.

PRESBYTER.

BROCADED ROSES.

Brocaded roses in shades of blue and purple are appliqued to a bouffant frock of pink taffeta.

MUST SUPPORT ANY KIND WIFE

Law Makes Man Responsible for Even Drunken or Insane Wife.

COURT LENIENT.

LONDON, Jan. 23 (United Press).—"Your wife may be a drunkard, or insane, but you must support her" if you happen to be an English citizen. This is a "privilege" which a man cannot lose, according to a decision handed down in an Old Bailey trial here.

"Our harsh English law does not allow divorce for drunkenness or anything of that sort," said the judge in addressing a man who had been brought before him for marrying a second woman after his wife had been confined in several different institutions for sixteen years.

The accused plead guilty to the technical charge of bigamy, but said, in defence of his crime, that he had considered himself in reality to be a widower and therefore did not feel that he had committed any moral wrong. The court agreed with him, and imposed the lightest possible sentence—imprisonment for one day.

A Few Do's and Don'ts For Eclipse Observers

NEW YORK, Jan. 23.—(Canadian Press).—These do's and don'ts for eclipse observers were given yesterday by George Kronenberger, professor of astronomy at Manhattan College.

For a good general view: Choose a place from which you can see the sun and much of the sky around it. A little before the totality rest your eyes for a while by shutting out all light. During the totality remain quiet with eyes "unstrained, taking into view as large a part of the sky as possible."

Don't use badly smoked glass because it may admit too much light, and a card with a pin hole through its centre serves just as well, and is safer and easier to handle.

OLD MEN KILL EACH OTHER.

French Octogenarians Fight Fatal Duel With a Stick and a Fork.

PARIS, Jan. 23.—A fierce battle between two old men who beat each other to death—one fighting with a fork and the other using a stick—was reported to-day from the little Riviera village of Tanneron, near Nice.

Charles Jussieu and Julien Augier, both octogenarians, had a quarrel concerning their children's interests. Augier's two sons are married to Jussieu's daughters. The dispute arose concerning Jussieu's farm, which is the daughters' dowry.

Angry words soon caused blows. The two vigorous and hardy peasants armed themselves with the nearest weapons they could lay their hands upon. The women vainly attempted to intervene.

Jussieu stabbed with the fork as Augier used the stick. Suddenly the former fell with a cracked skull and his adversary died later of loss of blood.

THIS IS NO JOKE, PUBLISHER DECLARES.

Congressman Guy Hardy, of Colorado, has a faded old clipping in his possession about the difficulties of a pioneer newspaper out in his country, which reads:

"We begin the publication ov the Roccay Mountain Cyclone with some phew diphphiculties in the way.

"The type phounder phrom whom we bought our outphit phor this printing ophphice phaled to supply us with any ephs or cays, and it will be phour or phive weex bephore we out till a day or two ago. We have ordered the missing letters, and will have to get along without them till they come.

"We don't lique the loox ov this variety ov spelling any better than our readers, but mistax will happen in the best regulated phamilies, and iph the ph's and c's and x's and q's hold out we shall ceep (sound the c hard) the Cyclone whirling aphter a phasion till the sorts arrive.

"It is no joque to us—it's a serious aphair."—National Republican.

GAS IN THE STOMACH IS DANGEROUS

Recommends Daily Use of Magnesia to Overcome Trouble, Caused by Fermenting Food and Acid Indigestion.

Gas and wind in the stomach accompanied by that full, bloated feeling after eating are almost certain evidence of the presence of excessive hydrochloric acid in the stomach, creating so-called "acid" indigestion.

Acid stomachs are dangerous because too much acid irritates the delicate lining of the stomach, often leading to gastritis, accompanied by serious stomach ulcers. Food ferments and sours, creating the distressing gas which distends the stomach and hampers the normal functions of the vital organs, often affecting the heart.

It is the worst of folly to neglect such a serious condition or to treat with ordinary digestive aids which have no neutralizing effect on the stomach acids. Instead get from any druggist a few ounces of Bisurated Magnesia and take a teaspoonful in a quarter glass of water right after eating. This will drive the gas, wind and bloat right out of the body, sweeten the stomach, neutralize the excess acid and prevent its formation and there is no sourness or pain. Bisurated Magnesia (in powder or tablet form—never liquid or milk) is harmless to the stomach, inexpensive to take and the best form of magnesia for stomach purposes. It is used by thousands of people who enjoy their meals with no more fear of indigestion.

NEW CENTRE MEAT MARKET

TWO PHONES 760 — 192 Charlotte Street — WE DELIVER ANYWHERE

Log of Pork any size 23c lb.
Trimmed Shoulder Pork 18c lb.

Streaky Pork, in piece	18c lb.
Lean Loin Roast of Pork	24c lb.
Trimmed Butt Roast of Pork	20c lb.
Lean Pickled Cottage Rolls	22c lb.
Smoked Picnic Hams, 5-6 lbs.	20c lb.
Choice Pork Sausage, 2 lb.	35c
Gunn's Sugar Cured Bacon	29c lb.
Fresh Pork Hocks	10c lb.

Salada or Red Rose Tea, 69c lb.
Silver Thread Sauer Kraut, 3lb. 25c

Leg of Young Lamb	32c
Loin of Young Lamb	28c
Rack of Young Lamb	23c
Breast of Young Lamb	15c
Choice Roasting Chickens	30c

Get Our Beef and Pork Prices.

Fresh Beef Hearts, 9c lb.
Sirloin Roast of Beef 20c lb.

Rump Roast of Beef, 10 lb. up	14c lb.
Meaty Pot Roast of Beef	12c lb.
Boneless Boiling Cuts	12c lb.
Tender Oven Roasts, any size	15c lb.
Plate Rib Boiling Beef,	8-10-12c lb.
Thick Round Steak Roast	19c lb.
Fresh Minced Steak, 2 lb.	25c
Fresh Tripe, 2 lb.s	25c

Fresh Trent Cr. Butter, 38c lb.
Davies Pure Lard - - 3 lb. 55c

Stewing Cuts of Veal	12c lb.
Shoulder Roasts of Veal	15-18c lb.
Rump Roast of Veal	20c lb.
Blood Pudding	18c lb.
Fresh Boiling Fowl	25c lb.

By the Quarter, Government Inspected.

STEPPING ON IT WASTES TWENTY-FIVE PER CENT. OF GASOLINE IN YOUR AUTO

URBANA, Ill., Jan. 23 (United Press).—"This car sure eats gas," you observe to the filling station attendant, as he screws the cap on your gas tank after putting in five gallons. Then you pay him, step in, slam the door, "step on it" and dash away.

But did you know that when you step on it or speedy getaway one-fourth of your gasoline supply vanishes. Of course you didn't for this fact has just been established in the labortories at the University of Illinois as a by-product of an investigation to determine the amount of air and power required to ventilate the Hudson river vehicular tunnel. The tests also show that it is the wasted gasoline that forms the deadly monoxide gas.

"Perhaps you have never thought of it just that way, but in order to have the average car get away quickly when you 'step on it' you must waste more than a fourth of the gasoline you buy," declares Prof. A. C. Willard ,head of the U. of I. department of mechanical engineering, who revealed the automobile gas findings.

"The explanation is simple," he continued. "In order to burn gasoline in an automobile engine, the gasoline must first be mixed with air in the carburetor, as everyone knows. This mixing business is carried on to suit the driver who demands 'pep.' The greatest pep or maximum power is obtained from the average automobile engine when the mixture of air and gasoline is in the ration of about 12 pounds of air to 1 pound of gasoline. Unfortunately for our pocketbooks, this is not the most economical mixture we could use, since there is not enough air present to burn all the gasoline, is in the ration of about 16 pounds of air to 1 pound of gasoline, but such a mixture is too slow in burning to suit the average driver. Therefore, he sets his carburetor for a 12 to 1 ratio and throws away over 25 per cent. of the heat value of his gasoline in the incompletely burned products of combustion.

"But mere extravagance is not the end of it, as these partly burned exhaust gasses are made up principally of the deadly carbon monoxide gas, which has caused so many deaths. A study of the exhaust gasses from over 100 actual automobiles, which was made in order to determine the amount of carbon monoxide in such gasses supplied positive evidence to back up the statement in the first paragraph. This study, which was carried on in connection with the ventilation of the automobile tunnel under the Hudson river at New York city, showed that the exhaust of the average automobile carries approximately 6.3 per cent by volume of carbon monoxide gas. This condition corresponds almost exactly to a 12.4 to 1 air to gasoline ration, which provided the quick getaway but wastes at least 25 per cent of the heat value of the gasoline by producing the fatal carbon monoxide instead of its comparatively harmless relatibe, carbon dioxide."

NEW YORK GLIMPSES

Loneliness Curse of Big City Where Legions Are Friendless.

NEW YORK, Jan. 23.—She was a cute little trick, in a bright cranberry coat with gray squirrel collar and a jaunty green hat. Her shoes were of the latest style and her trim ankles were encased in flesh-colored silk. As I passed I turned to look at her face. She was 65 if she was a day.

He is a man of 60. He goes to the barber every day for shave, shampoo and manicure. He wears the best of tailored clothes. I see him about the hotel lobbies often. He is always alone, standing apart from the crowd, wistfully watching younger men with young women. He stands there for hours, speaking to nobody and nobody speaking to him.

And in the Flatbush section of Brooklyn there is a man of 35 married to a woman of 60. They seldom go out and they rarely have visitors. They seem to cling to each other to drive away loneliness.

Loneliness! That is the curse of New York. The centrifugal force of life here throws the lonely soul to the outer rim of the mad swirl. Let youth fade and romance becomes but a delusive phantom pursued by foolish women and assinine men.

There is little home life here, comparatively speaking. Life is lived in motion, in color, in passion. It is lived in a constant go, go, go. Once the pace becomes too fast or the step is broken, loneliness looms like the hand of doom.

Hotels are full of men and women living alone; men and women who once were "the tide of the party" now sitting aside like wallflowers, grateful for a passing glance or an hour's visit with an old friend.

Whist, played as long ago as 1500, was originally called "triumph."

Smoke Your Own Meat

Instead of the slow, old-fashioned and uncertain smoke house method, use the liquid

PARKE'S Smoke Essence

Just paint it on with a brush. Keeps meat sweet, tender and free from insects.

35c. and 75c. Bottles

Bond's Drug Store

Cor. George and Hunter Streets

Time to DEDUCT

Just Seven Days More Of Our Deduct Sale

Nothing so simple, nothing so genuine, nothing so worth while, has been presented to Peterboro buyers this season.

Deduct 20c from Every Dollar Of The Regular Marked Value.

$24.00 Suits for $19.20. $18 Overcoats for $14.40, etc.

Merrell & Meredith Men's Wear Store 369 George St.

NOTE THESE SEVEN TIME LIMIT SALE ITEMS

One-Hour Sale Saturday Morning From 11 to 12
36-Inch Cream Curtain Scrim, 10c Yard
Full one yard wide. Finished with novelty weave border on both sides. A limit of 10 yards to a customer and no 'phone orders accepted.
(Rummage Dept.)

One-Hour Sale Saturday Morning From 11 to 12
Crepe Toilet Paper, Full 4-Ounce Rolls, at 10 Rolls 29c
A limit of 10 rolls to a customer and no 'phone orders accepted. We deliver this item.
(Rummage Dept.)

One-Hour Sale Saturday Morning From 10 to 11
54-Inch Black Farmer's Satin, 89c Yard
Extra heavy, rich quality, full 54 inches wide. On Sale for one hour only.
(Main Floor)

One-Hour Sale From 9 to 10 O'clock
35-Inch White Cotton, 17c Yard
This is a particularly good quality, full bleached and 35 inches wide. A limit of 10 yards to a customer and no 'phone orders accepted.
(Main Floor)

One-Hour Sale From 2 to 3 O'clock
Linen Huck Towels, 29c Each
Size 17 x 32 inches. Hemmed ready for use. No 'phone orders accepted.
(On Sale Main Floor)

One-Hour Sale From 3 to 4 O'clock
Linen Stationery, Regular $1.25 Value, One-Hour Sale 79c Box
Fine quality Linen Paper. Box contains 2 dozen Envelopes and a quire of Paper. On Sale for one hour only.

On Sale Only From 10 to 12 O'clock
French Double-Faced Velour $2.98 Yard
This is the best French Velour, exactly the same on both sides, 50 inches wide and in three of the best shades—rose, golden brown and blue.

This $100,000 Sacrifice Sale Offers You

Something Different Every Day

Its the Greatest Bargain Festival in years. There's no let up to wonderful buying enthusiasm this great event has created. There is a reason---Genuine BARGAINS AND RELIABLE MERCHANDISE.

Linen Table Damask
70 INCHES WIDE
REGULAR $2.25 YARD
SACRIFICE SALE PRICE SATURDAY
$1.59 yard
Beautiful pure linen quality. Assorted dainty patterns for your choosing. Full bleached.
(Main Floor)

300 Yards Two-Yard Wide Bleached Sheeting
Sacrifice Sale Price for Saturday
49c yard
A quality Sheeting satisfactory for hard every-day wear. Full 72 inches wide. A special Sacrifice value for Saturday.

Women's Pure Thread Silk Stockings, per pair $1.29
REGULAR $2.50 VALUES
Assorted plain, striped and cloxed styles for your choosing. All perfect qualities, fine thread silk. Colors of grey, white, silver, cordovan, black, sand and smoke, in all sizes, may be had.

Another of Our Big Sacrifice HOSIERY SALES
English Cashmeres, Kayser Silks, "Crown" Brand Silk and Wools. A big assortment of high-class Hosiery all to be cleared at one extra special Sacrifice Sale price, per pair..... 98c

Heavy Ribbed Worsted Stockings
Scarlet, brown, grey and white. For snowshoeing, skiing, skating and outdoor sports wear, and for overstockings. Large sizes. Sold at $1.50 pair. Sacrifice Sale price **98c**

FOR SATURDAY, THE THIRD DAY OF THE GREAT SACRIFICE SALE OF HIGH-CLASS

Exclusive Dresses
We have laid out a wonderful array of beautiful Dresses at a fraction of their original values. Never have we had such a tremendous response to a Dress Sale before—but the low prices for such smart, exclusive garments are simply irresistable. Your opportunity is tomorrow. Come! They are all laid out for easy choosing on the Second Floor.

404-INCH ALL-WOOL FRENCH
Canton Crepe
SACRIFICE SALE SATURDAY
$1.49 yard
One of the newer cloths for dresses and skirts. Colors of navy blue, black, delf blue, rabbitt, sand, nut brown, dark brown, jade green and ivory may be had.

ANOTHER ONE-DAY SACRIFICE SALE OF 38-INCH
All-Wool Serge
SATURDAY AT
59c yard
This quality Serge has proved very satisfactory for children's school dresses, and colors of black, navy blue and wine may be had. 250 yards on Sale for Saturday only.

New York Sweaters
FOR MISSES AND WOMEN, SLASHED IN PRICE TO HALF AND LESS THAN HALF THEIR FORMER PRICES, AT
$4.90 each
These Sweaters reveal the latest styles and colorings and may be had in wide variety. They are very special during the Sacrifice Sale at $4.90 each.

Chamoisette Gauntlet Gloves
REGULARLY SOLD UP TO $1.75 PER PAIR
SACRIFICE SALE SATURDAY
Novelty Gauntlet Style Gloves, one-strap wrist fastening. All the newest season's colorings for your choosing. Reduced Saturday for a big leader. **98c**

The Rummage Department

has a host of real bargains for you tomorrow in odds and ends. Don't miss a visit to this Third Floor Bargain Department tomorrow.

2 Two-Hour Sales, From 10 to 12 Saturday Morning and From 3 to 5 Saturday Afternoon

Cotton Filled Comforters
$2.29 each
Size 60 x 72 inches. Well filled, warm, serviceable Comforters. Covered with all-over design chintz. Some plain, others with rose and blue panel borders. On Sale for two hours, morning and afternoon.
(Rummage Dept. and Second Floor)

Girls' All-Wool Knitted Petticoats, Regular $1.65 Values, Sacrifice Sale 89c Each
Waist and skirt knit in one piece, Princess style. Assorted colors. Knit from pure wool yarns. Three dozen only on Sale Saturday.

8 ONLY
Girl's Flannel Middies $2.95
REGULAR $4.50 SACRIFICE SALE
In Balkan and straight-line styles. Colors of navy and scarlet, with white braid trimming. 8 only to sell Saturday.

Women's "Daytime" House Frocks 87c
Fast color printed percales in light and dark colors. Medium and large sizes. Regular $1.45 value. Sacrifice Sale price..... 87c

Children's Knitted Teddy Suits, Sacrifice Sale $1.95 Suit
Suit consists of Pullover Sweater, Long Leggings and Cap. Knit from fine all-wool yarns. Sizes 3, 4, 5 and 6 years. Colors of white, cardinal, grey, saxe, brown and navy. Regularly sold at $5.95 per Suit. Sacrifice Sale cuts price in less than a third of their regular value.

Children's Fullover Leggings
REGULAR $2.25
SACRIFICE SALE
$1.45
PAIR
Splendid for outdoor play garments. Knit from pure woollen yarns. Colors of navy and cardinal.

Daisy Laundry Soap on Sale Saturday Morning, 9 O'clock, at 20 Bars 25c
Full four-ounce bars, unwrapped, well seasoned. A good quality Soap.

Smashing Reductions on The Finest Of Underwear
For women, large, small and medium also for children. It's a clean-up of the finest Underwear you would want to wear. One, two, three and four garments of a kind. Vests, Bloomers and Combinations. Two big counters and a fixture full of them. If you need good Underwear it's a bargain chance you'll not have an opportunity to choose from again at such low price.

Another Big Bed Special Saturday, $10.95 Each
All are the famous Simmons make, in walnut and blue enamel Steel Beds and Polet Brass. Single, three-quarter and double bed sizes.

A Thousand Yards of the Better Class Drapery and Comforter Chintz
30, 32 and 36 inches wide. All new spring designs and colorings. A wonderful assortment to choose from. Sacrifice Sale price, yard..... 39c

Buy Your New Curtains Saturday, 300 Yards Only
Extra fine quality Filet Net, 48 inches wide. Regular $1.50 quality. Ivory and ecru. Sacrifice Sale price, yard..... 79c

TWO COMFORTABLE ALL-OVER UPHOLSTERED
EASY CHAIRS
at a decidedly attractive price Saturday. Chair and Rocker, covered in fine quality tapestry. Sacrifice Sale..... 2 for $46.00

FINEST AND BEST OF
COCOA DOOR MATS
ALL IN THE LARGER SIZES
Have taken a big drop in price for our great Sacrifice Sale. Five different sizes and qualities. All are fully a quarter less than regular values .....
$2.60 $2.85 $3.29 $3.95 $4.85

BOX SPRING, 1 ONLY
REGULAR $30.00
It's a Simmons, of course. Size three-quarter. Sacrifice Sale..... $21.00

Wilton, Axminster, Brussels & Tapestry RUGS
have taken another tremendous drop in price for one whole day only, Saturday, from 9 a.m. to 9.30 p.m.
They are marked down lower in price than it costs to make them. It is one grand opportunity to secure high-grade Rugs at a fraction of their former prices. Note some of the sizes and prices, but only for one day, Saturday, from 9 a.m. to 9.30 p.m.

ONE ONLY CANADIAN AXMINSTER RUG, size 10 feet 6 inches by 9 feet. Regular value, $49.85. Sacrifice Sale price..... $35.00

TWO ONLY CANADIAN WILTON RUGS, size 9 feet by 10 feet 6 inches. Regular value, $78.95. Sacrifice Sale, $54.00

ONE ONLY CANADIAN BRUSSELS RUG, size 9 feet by 12 feet. Regular value, $35.00. Sacrifice Sale price.... $19.85

ONE ONLY ENGLISH TAPESTRY RUG, seamless, size 12 feet by 9 feet. Regular value, $35.00. Sacrifice Sale, $19.85

ONE ONLY ENGLISH TAPESTRY RUG, size 10 feet 6 inches by 9 feet. Regular value, $35.00. Sacrifice Sale, $19.85

2 ONLY SCOTCH AXMINSTER RUGS, size 12 feet by 9 feet, seamless. Regular value, $94.00. Sacrifice Sale, $56.00

2 ONLY SCOTCH AXMINSTER RUGS, seamless, size 9 feet by 10 feet 6 inches. Regular value, $84.00. Sacrifice Sale price, each..... $52.00

Richard Hall & Son Limited

Saturday Store Hours—9 A.M. to 9.30 P.M. | The CRESSMAN Company Limited "The Store of Smiling Service" | Try Our 50c Mid-Day Lunch, Tea Room, Third Floor

Continuing Saturday - "The Clearing the Market Sales" and "The Great Manufacturers' Outlet White Event"

SATURDAY IS THIRD DAY OF THE

"Manufacturers' Outlet Sale"

- OF -

Linens and Household Requirements

White predominates—you realize this as you step through the doors of our Main Store—and it represents Peterboro's biggest "White Event" in extra values and wide assortments of

SHEETS AND SHEETING, PILLOW CASES AND PILLOW COTTONS
LINEN TABLE CLOTHS AND TABLE NAPKINS
LINEN DAMASK, LINEN TOWELS AND TOWELLING

Along with every need to replenish the household stocks.

READ AGAIN WEDNESDAY'S ADVERTISEMEN IN THE EXAMINER.

CRESSMAN'S STREET LEVEL

LINEN TABLE CLOTHS

Bought from the manufacturer ridiculously low on account of them being discontinued numbers. A few are slightly imperfect, but there are no holes or bad blemishes. Come early and benefit by a first selection.

$2.98 to $10.95

14 INTERMEDIATE PRICES ALL SIZES

Pure Linen Napkins, $2.98 to $7.95 Doz.

BUY DOUBLE BED SIZE

BED SHEETS $1.39 EACH

SELLING SATURDAY

Prue Brand Bed Sheets that in the making were torn and not cut, so will consequently keep their shape after being washed. Full double bed size, 70 x 85 inches.

CRESSMAN'S STREET LEVEL AND BARGAIN ANNEX

English and Canadian Pillow Cotton

Strong even weaves, all pure cotton and free from any filling or loading.

40 inches wide. Regular 50c, for ...39c	42 inches wide. Regular 59c, for ...39c
40 inches wide. Regular 69c, for ...49c	42 inches wide. Regular 65c, for ...49c
40 inches wide. Regular 75c, for ...59c	44 inches wide. Regular 65c, for ...49c
40 inches wide. Regular $1.00, for .79c	44 inches wide. Regular 79c, for ...59c

HUNDREDS OF POPULAR SONGS IN

Sheet Music Clearing Saturday 2 for 5c

ALSO ANOTHER BASKET AT 2 FOR 25c

MUSIC DEPT., STREET LEVEL

There's a Stir in The Men's Shop

Men's Quality O'coats

Leishman and Society Brand makes, representing the finest materials and workmanship. Priced especially for Saturday selling.

$40.00 Society Brand $28.50
$45.00 Society Brand $33.85
$50.00 Leishman $37.75

14 Men's Winter Overcoats, regular $30.00 for $18.50
9 Men's Winter Overcoats clearing at $16.75

Men's Fine Ribbed Combinations, $3.29

5 Dozen Men's Caps, $1.95

Caps in snappy styles that sell regularly at $2.50 and $3.00.

CRESSMAN'S MEN'S SHOP, NORTH ENTRANCE

WITHOUT a doubt Peterboro's two greatest cold weather selling events! Sales that are swinging along with a momentum irresistible—featuring values that are the talk of the whole city and county. Do not fail to share in the exceptional price offerings.

Many Entire New Lines Added for Saturday Selling

REPEATING ON SATURDAY WEDNESDAY'S SALE SUCCESS OF

LADIES' 69c HOSIERY DAY!

CLEARING THE MARKET SALES

Offering many hundreds of pairs high quality Hosiery for Wednesday selling. The selection includes the season's most popular makes and colors. Buy them in half-dozen lots at this low price.

LADIES' SILK AND WOOL HOSE
ALL-WOOL FINE HEATHER CASHMERES
OUR REGULAR DOLLAR SILK HOSE
WIDE RIBBED ENGLISH ALL-WOOL HOSE
2-1 RIBBED CASHMERE HOSE

ALL ONE PRICE **69c** PAIR

CRESSMAN'S STREET LEVEL AND BARGAIN ANNEX

Final Clearing of Ladies' and Misses' Coats $35.00

Coats of the luxurious order in novelty imported cloths. All are fully lined and interlined, with collars of self material and a few with fur collars and cuffs. Smartly trimmed. Sizes 16 to 42.

CRESSMAN'S SECOND FLOOR

Eight Only COATS AT $25.00

Flammingo, Bolivia, and Crocodile Cloths, with Fitch, Opossum and Coon collars, some self collars. Fully lined with Satin de Luxe and interlined. Sizes 16 to 20.

CRESSMAN'S SECOND FLOOR

Continuing Our $5 SHOE SALE

EXCEPTIONAL VALUES ON REGULAR PRICED STOCK FROM $6.50 TO $10.00—COME IN AND SEE THEM

LADIES' BLACK RUBBERS $1.00
LADIES' BROWN RUBBERS $1.25
BOYS' RUBBERS, Strong and Sturdy $1.25
MISSES' AND YOUTHS' 95c
CHILDREN'S ..... 75c and 85c

(All First Quality Rubbers)

STURDY BOOTS, in Black or Brown, for the Youth wearing from 11 to 2 ..... $2.95

LADIES' SHOE DEPT. SECOND FLOOR.

$1.95 Scrim Curtains $1.50

Here is a good buy if you require an inexpensive pair of Curtains. These are made of good quality scrim and are hemstitched, with pretty lace edge. We have several different designs. Regular $1.75 and $1.95, for $1.50 pair.

CRESSMAN'S THIRD FLOOR

Spot Muslins 29c Yard

Fancy Spot Muslins in a special selling event. These are 32 inches wide and of an extra fine quality. For appearance, wear and laundering these cannot be beaten. Special for Saturday at 29c yard.

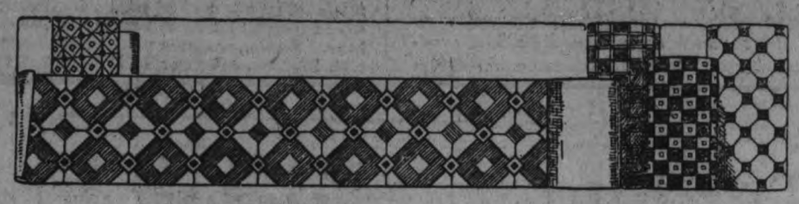

Linoleums

Four yards wide Linoleums in a splendid assortment of patterns. We have carpet and fancy block designs for dining and living-rooms, blue and brown, and cream and green and white and black fancy tiles for kitchens. Sq. yard, $1.05.

8/4 Linoleum in tile patterns, blue and white and green and white. Sq. yard, $1.05.

8/4 in better quality at $1.10 sq. yard.

Oilcloths

for those who require something less expensive. We have the best Oilcloth, made in the following widths: 1, 1¼, 1½, 2 and 2½ yards. Floral and conventional designs for living and dining-rooms and tile patterns for kitchens and bathrooms. This is a very heavy quality that will give good service. Sq. yard, 55c.

CRESSMAN'S THIRD FLOOR

DOUBLE BED SIZE, ALL-WHITE

Flannelette Blankets $1.99 Pr.

All-white, good quality Flannelette Blankets, double bed size. Selling Saturday.

CRESSMAN'S STREET FLOOR AND BARGAIN ANNEX

Visit the Bargain Annex Saturday—An Immense Stock of New Goods at the Lowest Prices in Months

FOURTH FLOOR

SATURDAY'S BARGAIN ANNEX BIG VALUE HOSIERY SELLING LEADER

Ladies' "Crown Brand" Cashmere Hose, 39c Pair

ONE DAY—SATURDAY NO 'PHONE ORDERS

Splendid quality English-made Crown Brand Cashmere Hose in black, grey and polo. A good range of sizes for nine o'clock shoppers. One of our best Hosiery offerings.

CRESSMAN'S FOURTH FLOOR.

ENTIRE NEW SHIPMENT "KING'S PRIZE" FULL COMFORTER SIZE

COTTON BATTING, 79c ROLL

A good clean Cotton Batting that opens up to full comforter size and makes comforter making easy. Saturday only.

BARGAIN ANNEX FOURTH FLOOR

9 A.M. TO 10.30 A.M.—NINETY MINUTES ONLY

400 Yards Plain Color Chambrays 10c Yard

27 TO 32 INCHES WIDE

Away below actual mill price for nearly every piece of this good quality Chambray. Over half the quantity is 32 inches wide, and you will be pleased with the colors. Come early. No telephone orders. Limit of ten yards to a buyer.

CRESSMAN'S BARGAIN ANNEX ONLY, FOURTH FLOOR

CLEARING TEN LINES OF CROWN BRAND NOVELTY SHORT AND LONG

Fabric Suede Gloves at $1.19 Pair

$2.00, $1.75 AND $1.50 VALUES

An entire clearance direct from the importer of ten lines of Fabric Suede Short Gloves, Long Gloves and Novelty Gauntlets. Every line is excellent value at the regular prices of $2.00, $1.75 and $1.50. Hundreds and hundreds of pairs in an immense assortment of colors, styles and sizes.

CRESSMAN'S STREET LEVEL

LADIES' FRENCH-MADE

Fabric Suede Gloves 49c Pair

A Crown Brand superior quality Glove in every way. Full gauntlet length, with strap wrists and dome fasteners. Colours: Pongee, Beaver, Mode, Black, White, Grey and Brown. Come sharp at Nine for best size selection.

CRESSMAN'S STREET LEVEL

Ladies' Hair Dressing and Manicuring Parlors, 2nd Floor | The CRESSMAN Company Limited | Renew Your Subscription for the "Delineator," $1.20 Yearly

Satin Hats at a Low Price

New Satin Hats that are extremely smart in their styling, best of materials, newest shapes and suitably trimmed with metallic cloth ribbons or fancy ornaments. Black and colors. Regular values, $6.50 to $8.00. Made-in-Canada Sale price,

$4.95

Every Purchase of Canadian Made Goods is a Boost for Canada. Buy Made-in-Canada Merchandise and help keep Canadian Labor employed

White Repp and Middy Twill

A leader from the Wash Goods Section for the Made-in-Canada Sale. Good quality White Repp and Middy Twill, suitable for any number of useful purposes. 36 inches wide. Regular 40c quality. Made-in-Canada Sale price, yard .....

25c

Savings Worth While Offered in Our Made-in-Canada Sale

Factory Clearance of House Dresses

A prominent manufacturer gave hearty co-operation in this great event by offering us high-grade House Dresses and Cover-All Aprons at less than cost of production. We are selling them at a very close margin, thereby effecting a double saving. You would do well to replenish your stock during this Sale as these values are not likely to be repeated this season.

Gingham Dresses

Excellent quality corded gingham in small checks and various color combinations. Have V neck, short sleeves, belt at waist and pocket. Good $1.35 line, for **1.19**

Regular $2.00 Dresses

Smartly styled Gingham Dresses in large sizes. Trimmed with collar and cuffs of chambray, eyelet embroidery or pique. Assorted styles. Many colors to select from.. **1.69**

Cover-All Aprons

Factory cotton, trimmed with chintz, in side-fastening style, or gingham in bungalow effect. Short sleeves, extra width skirt, excellent quality material, well made. Assorted sizes. Underpriced at..... **98c**

Large Size Dresses

Styles especially adapted for O. S. sizes. Made of good quality gingham. Neatly trimmed with binding or bandings of chambray. Some have front yoke of chambray with stitching. Regular $1.75 value, for..... **$1.39**

Regular $2.50 Dresses

Exceptional value in very desirable Dresses that are well made in most attractive styles from check gingham or indigo percale with white pin dot. All suitably trimmed. Sizes 36 to 44. Regular $2.50 value, for..... **$1.98**

UNDERWEAR

Girls' Vests and Drawers

"Hygeian Wooltex" Brand Vests and Drawers for girls, winter weight. Vests have V neck and long sleeves. Drawers are ankle length. Sizes 7 to 12 years. Extra value for the Made-in-Canada Sale at, per garment..... **59c**

Women's Vests, Drawers and Bloomers

Turnbull's Hygeian and other makes of Winter Weight Underwear for women. Vests have round or V neck, with long or short sleeves; also opera top. Drawers are ankle length, open style. Bloomers are fleece lined. A few substandards in the lot—the rest are perfects. Made-in-Canada Sale special, each..... **79c**

Children's Vests and Drawers

Winter Weight Vests and Drawers that are snug and warm, "Turnbull" Brand, natural shade. Sizes up to 6 years only. Boys' or girls' styles. Regular 50c value. Made-in-Canada Sale price, each... **25c**

Fleece-Lined Sleepers

"Moodie" Brand Sleepers, heavy fleece lining, button down the back, drop seat style, all perfects. Sizes up to 6 years. Specially priced for the Made-in-Canada Sale at..... **98c**

Towelling Remnants

Mill ends of Pure Linen Crash Towelling of superior quality, closely woven even thread, in plain natural. They measure about 22 x 22 and are regular 35c yard. Saturday, while they last..... 3 ends **27c**

Fancy Bed Covers

PURE WOOL BLANKETS

Pure Wool Blankets in fancy checks or plain with border. Whipped or silk bound edges. Several very attractive color combinations. Suitable for bed covers. Size 60 x 80. Regular $8.00 value, for..... **$5.75**

Also sold in larger size, 70 x 84. Regular $10.00 value, for..... **$7.95**

3,000 Balls 4-Ply Sweater Wool, Regular 15c line, 3 for 25c

New colors added, original shades that were sold out are replaced. Excellent quality Four-Ply Wool, firmly twisted, easy to knit, full ounce balls. One of the most popular numbers in our Made-in-Canada Sale. The choice of colors for Saturday is the best yet. Regular 15c value.

3 for 25c

Fancy Bath Towels

Repeating last Saturday's great offer of first quality White Terry Bath Towels with colored jacquard borders. Superior grade, all perfects. Size about 18 x 36. Assorted patterns. Regular 75c line. Made-in-Canada Sale price.. **49c**

Regular $2.00 Silk and Wool Hose

A leading Hosiery Mill desirous of co-operating with us in our Made-in-Canada Sale offered us a limited quantity of their high-grade Silk and Wool Hose in all-black only. If we were permitted to use the makers name it would readily convey to you the high quality of the line. They are part of surplus stock. Sizes 8½ to 10. Regular $2.00. Made-in-Canada Sale price.. **$1.25**

Traveller's Samples at Less Than Wholesale

We secured a set of traveller's samples from a prominent manufacturer of knitted woollen goods. The price reduction is generous. All goods are in perfect condition. In the lot are Knitted Gloves and Mitts in men's, women's, girls' and boys' styles; Toques in girls', boys' or women's styles, and Men's Scarfs. All marked at LESS THAN WHOLESALE PRICES.

(Main Floor)

LINEN TOWELLINGS

During our Made-in-Canada Sale we are offering exceptional values in Pure Linen Towelling. Here are a few of the Bargain to be had.

16-inch All Linen, free from jute. White, with blue or red pencil stripes, or red border. Regular 25c value for, yard..... 19c

18-inch All White Linen Crash, closely woven, even thread. Splendid for roller towels. Regular 45c, for 33c

23-inch Pure Linen Red Checked Tea Towelling. Regular 45c value, for 33c

22-inch Heavy Crash Towelling. White, with red or blue stripes. Regular 50c value for 35c

Men's Socks

All-Wool Socks in plain knit, grey or black, selling at almost half their regular value. Soft finish, good wearing quality. Regular 65c line. Made-in-Canada Sale price..... 2 pairs **75c**

Crib Blankets

Pure Wool Crib Blankets, closely woven, lofty nap, edges whipped, all-white with pink or blue borders. Size 36 x 54. Regular $3.00 value, for; each..... **$2.69**

Linen Table Damask

Pure Linen Table Damask of superior quality, attractive conventional design, satin finish, bleached a snow white, 70 inches wide. Regular $2.50 quality. Made-in-Canada Sale price, yard..... **$1.89**

WOOLMITTS

All-Wool Mitts; heavy rib knit. Sizes for Women, Men or Children; good length wrist; several wanted colors. Good 50c value. Made-in-Canada Sale price 25c

1900 WHITE CAP Electric Washer.
Competitive price $164.00
Our price with bench ... 138.00

Saving to you .....$ 26.00
Payable $1.00 down, $2.65 week.
5 Prem. Given With Each Washer.

ECONOMY BASEMENT

HAWE'S FLOOR WAX

For a hard and lasting polish on floors or furniture, use Hawe's Floor Wax. Requires less effort to apply and is more economical than many other expensive makes. Per lb. tin.... **59c**

ELECTRIC GRILLS

A most useful requisite for every home. Best guaranteed insulation wire. Excellent for frying, toasting or boiling. Blue metal base, substantially built and fully guaranteed. Made-in-Canada Sale special at.... **$1.29**

ALUMINUM DIPPERS

A keen price on Dippers of pure aluminum. Guaranteed to last for years. No rusting, no chipping, easy to keep clean, 10-inch handle. Extra value for Made-in-Canada Sale. **39c**

BLACK STEEL ROASTERS

A big value in Roasters, made by S.M.P. They are of black sheet steel, self basting and in every way highly satisfactory. Size 17 x 11 x 7. Wonderful value at..... **$1.39**

Briefly Mentioned

London Special Soap .....2 for 15c	Gold Dust .....4 for 25c
Pearline .....3 for 25c	Slick Hand Cleaner 15c
Snowflake Ammonia .....3 for 25c	Stove Pipe Varnish 25c
Adams' Silver Polish, per tin 25c	Universal Furniture Polish, 15c to 69c
Rickett's Blue .....3 pkgs. 20c	Lemon Furniture Polish 15c
Princess Flakes, pkg. 22c	Beaver Oil Shoe Dressing 15c
Shino Stove Polish, tin ....15c and 25c	Shoe Polish, black, tan or oxblood .10c

Knitted Jacquettes

For wearing under a coat. Pure wool, snug fitting Jacquettes that button down front and fasten with draw string at waist. Long sleeves, round neck. White and colors. Regular $1.50. Made-in-Canada Sale price.... **98c**

THE J. C. TURNBULL CO. LTD.

Worsted Work Socks

Men's Heavy Worsted Work Sox in grey or brown. Warm and durable. Regular 39c value. Made-in-Canada Sale price, pair..... **25c**

LIQUOR GRAFT RING ALLEGED

Bootleggers Said to Have Made $100,000,000 in Bootleg Leak.

COOLIDGE TOLD

PHILADELPHIA, Jan. 23.—Big leaks in the withdrawal of alcohol were cited here by Major William G. Murdock, State prohibition director, to back up his assertion that bootleggers made $100,000,000 in the last year.

A huge liquor conspiracy is believed to centre in this city, with ramifications as far West as Wisconsin. The alleged plot is now under investigation by officials at Washington, where evidence has been forwarded that alcohol has been diverted to illegal channels after its shipment by several Philadelphia concerns authorized to denature the spirits.

Major Murdock, at a meeting of the Anti-Saloon League of Pennsylvania yesterday, startled all and angered some by declaring that illicit rum vendors are piling up tremendous gains from the traffic.

The State director said that in 1921, 490,000 gallons of alcohol were withdrawn, tax free, for special denaturing. In 1922, that total jumped to 1,175,000 gallons, in 1923 to 2,750,000 gallons and in 1924 declined slightly to 2,630,000 gallons.

Goes to Bootleggers

"There is no doubt in my mind," said Major Murdock, "that a large part of this alcohol withdrawn for special denaturing has been diverted to bootleggers."

In contrast with the fast mounting withdrawals of alcohol for special denaturing, Major Murdock gave figures of the total withdrawals of pure grain alcohol taken out for industrial purposes. The tax on this type of alcohol is $1.20 a gallon.

The total of pure grain alcohol withdrawn in 1921, he said, was 3,885,000 gallons; in 1922, 1,480,000 gallons; in 1923, 992,000 gallons; and in 1924, 1,024,000 gallons.

YOU POOR KID, WHY ARE YOU SO SKINNY?

Don't your mother know that Cod Liver Oil will put pounds of good healthy flesh on your bones in just a few weeks?

Tell her every druggist has it in sugar-coated tablet form now so that you won't have to take the nasty, fishy-tasting oil that is apt to upset your delicate stomach.

Tell her that McCoy's Cod Liver Oil Compound Tablets are chockfull of vitalizinz vitamines and are the greatest flesh producers and health builders she can find.

One sickly thin kid, age 9, gained 12 pounds in 7 months.

She must ask Warne Drug Co., McDermid & Jury, Jas. Lynch, or any good druggist for McCoy's Cod Liver Oil Compound Tablets 60 — tablets—60 cents—as pleasant to take as candy.

McCOY'S Cod Liver Oil Compound Tablets ORIGINAL — GENUINE **60 Tablets 60 Cents**

COMMITTED FOR TRIAL

Evans and Sweezey to Appear Before King's Bench.

Montreal, Jan. 22.—Arthur Evans, M.A.A.A. football player, and Alexander Sweezey, brakesman, were yesterday committed for trial at the February term of the court of King's Bench, for the murder of Miss Mary Kelly, of Hamilton. They appeared before Judge Perrault for voluntary statement but through counsel declared that they had no witnesses to call or statement to make at the present time, and were committed on the evidence given at the preliminary enquiry held last Friday.

FOR SPRING WEAR.

A smart coat for spring is in natural colored kasha buttoning closely about the neck with an upstanding collar of the material, and heavily banded about the bottom with red fox.

Sprains

Eases pain—prevents stiffening

Quick—apply Sloan's. The stimulating ingredients of which it is composed bring fresh, new blood straight to the injured part. At once the pain is eased, the swelling and inflammation are reduced. Continued treatment prevents stiffening—hastens repair. All druggists—35c.

Sloan's Liniment —kills pain!

GET ZAM-BUK FOR CHAPPED HANDS, CHILBLAINS, COLD SORES

As soon as your skin gets rough and chapped or gives you twinges of pain as a result of the cold, apply that ever-ready soothing healer, Zam-Buk. It

Soothes Pain

in a gratifying manner. This rare herbal balm, by its penetrating healing action, will quickly rescue you from chaps, chilblains, and all inflammatory pain produced by the weather.

There is nothing like Zam-Buk for healing raw bleeding cracks in the skin, and ending the torture of Winter skin ailments.

Hands, arms, and feet, or any part exposed to the weather should all be rubbed over daily with Zam-Buk both as a preventive or as a corrective.

Grows New Skin

Miss Bozina Strojsa, of East Hansford, N.S. writes:—"I suffered terribly with chapped hands. They became cracked and bleeding, and the pain was so intense that I could not put my hands in water. As soon as I commenced using Zam-Buk the pain and smarting sensation began to disappear, and I continued until my hands were completely healed with new skin."

Get a box of Zam-Buk from your dealer to-day! 50c the box, 3 for $1.25. Zam-Buk Medicinal Soap, 25c cake.

Zam-Buk

USEFUL SAMPLE BOX Sent Free and Post Paid to any reader on request to the Zam-Buk Mfg. Co., Dupont St., Toronto.

WEEKLY STEAMSHIP SERVICE TO ALASKA

Two Oil-Burning Steamers Will Carry Tourists to Far North.

MONTREAL, Jan., 22—Mr. J. E. Dalrymple, Vice President of the Canadian National Railways announced here today that in order to complete its facilities for tourists visiting the Pacific Coast, the system will establish this summer a weekly steamship service between Vancouver, Prince Rupert and Alaska.

"This service" said Mr. Dalrymple, "Will be inaugurated on June 22nd, at which time the first steamer will leave Vancouver for its northern destination, Skagway and each week, throughout the tourist season sailings will be made from Vancouver and Prince Rupert, the Pacific coast terminal of the Canadian National Railways. The oil burning ships "Prince George" and 'Prince Rupert' which have already established a reputation as being among the best appointed vessels on the Pacific coast, will be engaged in this new Alaska service.

"Going northward, the ships will reach Prince Rupert at 10.30 on Wednesday morning, following the the Monday of sailing from Vancouber, and tourists will be given an opportunity to see something of this new Pacific port as the steamer does not continue on its northern trip until four o'clock that afternoon After passing old and new Metlakatla and Port Simpson an old Hudsons Bay post, calls will be made at Ketchikan a typical Alaskan town built at the foot if the mountains proceeding from that point the steamships will touch Wrangel, beautifully situated near the mouth of the Stikine river and possessing many associations with the period when Alaska was a Russian possession. The next point touched on this this will be Juneau, the Capitol of Alaska and a modern city with good motor roads and many points of interest, including the Mendenhall glacier and mines which have made this country famous. On the way to Juneau from Wrangel, an opportunity will be given to see the grandeur of Taku inlet, and the famous Taku glacier, over a mile wide and ninety miles long.

"The ships will arrive at Skagway at 7 o'clock Friday morning remaining until 7 o'clock Saturday night thus giving ample opportunity for passengers to see this famous town and visit the Atlin Lake district.

"On the southbound journey the steamers will reach Vancouver at 0 o'clock Wednesday morning, making a complete ten-day round trip.

"In addition to this Alaska trip the triweekly service between Vancouver and Prince Rupert will be maintained, also a semiweelky service to Anyx and Stewart on the Portland canal, which service has been in effect for some time past.

"The establishment by the Canadian National Railways of the Alaska steamboat service will meet the demands of many tourists and will be a fitting climax to the famous triangle tour, comprising Jasper National Park, the Rockies, the coast range and the water voyage through the Norway of America."

RESIGNATION REFUSED

SYDNEY, N.S., Jan. 23 (Canadian Press).—By a vote of 17 to 5, Cape Breton County Council yesterday refused to accept the resignation of Hon. D. A. Cameron, from the office of municipal treasurer.

BEST LONDON STREET SHOW IS OPENING OF PARLIAMENT

By DIANA BOURBON.

All Londoners hope to see the opening of a new Parliament at least once before they die. A gorgeous pageant it is, medieval in its trappings, typical of British respect for tradition ane ceremony, however boresome they may be, and it has the further distinction of being very exclusive. It is called "one of the hardest things in London to see," and is, consequently, worthy of every effort.

The recent opening was noteworthy because the great Conservative majority makes it unlikely that there will be a new Parliament for at least five years. Besides, there were exciting rumors of trouble to be made by Egyptian agitators. Members of the new Government had been going around several days under guard, and Scotland Yard was fearful lest there should be bomb-throwing or shooting.

Opening of Parliament.

But a hint of possible trouble never keeps a London crowd at home. On the contrary, it brings the people out in full force. And so police vigilance in this instance is doubled. In addition to police on foot and horseback and soldiers on foot and horseback—all of which is a commonplace of the State opening—there were an unusual number of plain clothes detectives mingling with the crowd everywhere.

The actual procession is not very remarkable, or rather it does not last long enough. The sight to be seen is what takes place in the House of Lords, and as this Chamber is even smaller than the House of Commons, that thing known as "influence" is needed to get one near it. Cordons of police keep the general public back some distance to right and left of the Houses of Parliament. Only peers and peeresses, a few privileged members of the press, and the holders of green tickets are allowed to pass that blue-coated barrier.

The Favored Begin to Arrive.

Quite early in the morning they begin to arrive. The red carpets are down everywhere, even along the pavement, within the police barrier, and a striped awning is out. Highly respectable charwomen—the charwoman is such an English institution that she can be dispensed with nowhere—are still sweeping them, making a hideous dust for peeresses and privileged commoners alike. The ushers are darting about in red coats and satin knee breeches. There is a huge queue of ticketholders outside in the street, waiting to be admitted to the windows of the House; there is no room for them in the Chamber itself. That will be full of the titled, their wives and daughters, the diplomatic corps, a few members of the House of Commons and the Parliamentary correspondents, who have the only gallery from which it is possible to see and hear quite comfortably.

Meanwhile a steady stream of cars is driving up, disgorging into the cold morning light bevies of peeresses in vivid evening wraps with diamond tiaras on their heads, and trains carelessly caught up at the back. Their husbands follow, accompanied by footmen bearing large red bags containing their robes. Up and down the pavement, like peacocks preening themselves before the admiring gaze of the multitude, stalk Field Marshals and Generals and Admirals in dress uniforms, with tunics covered with gold lace, orders and medals. Some wear shining helmets with white plumes, others support bearskins at least two feet high, and there are cocked hats, trimmed with feathers that seem to billow over them like sea foam. Their swords clank behind them as they walk, and terribly conscious they are of all the admiring looks around them, for in England it is permitted that a man shall be vain, if only he be not ostentatious.

Two of them, in particular, march up and down with gold-embossed straps on their helmets, talking in the particular "Aw-aw" English accent that is grown at Eton and perfected in the Guards, and that everybody thinks he can mimic perfectly, though it is really inimitable! They move stiffly, like mechanical toys, and their gold spurs give an added ring to their steps. Opposite, along the side of Westminster Abbey, a guard of honor from the Coldstreams is drawn up, in bearskins, adding enormously to their height, and with bayonets fixed and gleaming in a feeble London sun. Every now and again, when things are growing dull, their band strikes up a stirring tune.

Seats for Westminster Boys.

In the precincts of the Abbey seats have been placed, just inside the garden fence, for the boys of Westminster School, but they, instead of sitting in them, climb up the scaffolding of the workmen who are always making repairs there. It is rumored that the police have sharpshooters in that scaffolding, too.

All the time the steady flow of peers has not diminished. Perhaps two or three still have their State coaches; and now and again an old-fashioned one arrives in an open victoria, drawn by two horses, and with two men on the box. Milady is sure to have her hair screwed into a sort of tea-cozy knot on top of her head, and her tiara is worn as it was in the days of her youth. Some come in Rolls-Royces and some in taxicabs. Extremes meet here.

At the left is another guard of honor, from the Life Guards, dismounted, but in surely the most gorgeous uniform ever devised. And now, out from the Lord Chancellor's entrance, come the Beefeaters, four by four; delightful anachronisms, in their Elizabethan high ruffs, doublet and hose, shoes with rosettes on them, and long beards.

SCIENTISTS READY FOR THE ECLIPSE

Giant Dirigibles Will Be Used Above the Cloud Zone.

NEW YORK, Jan. 23.—(Canadian Press).—Such sections of Canada and the United States as are so fortunate as to be in the path of totality were ready and waiting to-day for the phenomenon which will come sweeping out of the east to-morrow morning to plunge them into temporary darkness. It will be the first total eclipse of the sun visible in these sections for 450 years.

Fair weather has been predicted for the hour of the eclipse, but of course, as scientists point out, one cloud, properly placed, may blot out the whole spectacle. To meet such an eventuality, plans have been laid to take observations from widely separaterd points and from both land and air.

The giant dirigible Los Angeles will sail aloft with a body of scientists, and other types of airships will sail above the cloud zone with scientific instruments aboard.

Although material collected during the eclipse may not be assembled for months, it is admitted there is a possibility of startling discoveries being made soon concerning the heavens which may revolutionize accepted theories.

PETHERICK'S CORNERS.

PETHERICK'S CORNERS, Jan. 23.— Sentinel L.O.L. No. 2322 met on Tuesday evening, Wor. Master in the chair. A new member was initiated into the lodge. A great deal of business was transacted.

Mr. Thos. Fry is busy these days putting the finishing touches on his new house.

Mr. Robt. Irwin purchased a fine new cutter this week.

"There is no sense of letting a car stand idle all winter," says Mr. Victor Irwin, who has his engine blocked up and is making the wood fly in all directions.

Miss Bertha Would and Mr. Leslie Would spent Wednesday at the home of Mr. and Mrs. John Simpson.

Mr. and Mrs. Herbert Spencer and family spent Saturday evening with Mr. and Mrs. Fred Barnum.

Mr. and Mrs. Harold Simpson spent Sunday with Mr. Simpson's parents, Mr. and Mrs. John Simpson, Peterick's Corners.

REPUDIATE DATE FOR END WORLD

Adventist Church Object to Time-Setting Activities.

WASHINGTON, D.C., Jan. 23.—In view of the approaching date of February 6, set by some for the end of the world, the Executive Committee of the Seventh-day Adventist denomination at their headquarters in this city have put on record the following repudiation:

Whereas, a group of people having no connection with the Seventh-day Adventist Church have assumed the name of this organization, and have set a date for Christ's second advent, announcing February 6, 1925, as the time for this event, we hereby place officially on record in the minutes of our General Conference our repudiation of all time-setting, and record our protest against connecting the name "Seventh-day Adventist" with this propaganda. Anew we declare to the public that throughout our history our witness to the signs of the times that show Christ's second coming near at hand has ever been based on the Scriptural teaching that "of that day and hour knoweth no man."

NEW MARRIAGE LAW.

Bolshevists Have Decided to Raise the Age Limit in Russia.

MOSCOW, Jan. 23. — (United Press).—A wife of less than sixteen years isn't likely to make much of a wife and a husband of fewer than eighteen years probably would not amount to much either, the Bolshevists have decided.

A matrimonial law forbidding younger persons to marry will be passed just as soon as the legislators have finished talking about it.

The law will provide that the husband must support his wife unless he is unemployed, in which case the wife must support him.

The law does not envisage a situation wherein both husband and wife would be out of a job.

Both parties to marriage will retain their family names unless otherwise specified at the time of the ceremony.

OUTSTANDING TAXES

Only Three Cities Have Smaller Amounts of Taxes Unpaid.

Peterborough is fourth in the list of Ontario cities having low outstanding amounts of taxes for 1924. Kingston has first place and Windsor has the greatest amount unpaid.

The figure are:

Kingston, 1.5 p.c.; Kitchener, 3.7 p.c.; Woodstock, 4.8 p.c.; Peterboro, 6.55 p.c.; St. Thomas, 8.4 p.c.; St. Catherines, 9.52 p.c.; London, 9.70 p.c.; Ottawa, 9.82 p.c.; Brantford, 9.93 p.c.; Hamilton, 12 p.c.; Guelph, 12.14 p.c.; Toronto, 16.5 p.c.; Chatham, 23.6 p.c.; Belleville, 25.2 p.c.; Windsor, 25.64 p.c.

DEATH FOLLOWS OPERATION.

LONDON, Jan. 23. — (United Press).—Horace Davenport, who was famous forty years ago as the man who swam the Niagara River just below the Falls, died at Surbiton on Thursday, after an operation. Davenport was 77 years old.

His feat in the boiling waters of the Niagara River attracted international attention. His time across the stream was 3 minutes and 50 seconds.

MRS. HART MAY REJOIN BILL.

Willing to Relinquish Court Victory For Reconciliation.

LOS ANGELES, Cal., Jan. 23.—Willam S. Hart, moton-picture actor, whose wife, Winifred Westover Hart, last Monday won her Superior court suit to break a separation agreement prohibiting her from returning to the screen, has gone to New York on a vacation trip.

On the eve of his departure he reiterated his determination to appeal the case, but a statement issued at the same time by Mrs. Hart lent color to rumors that a reconciliation, rather than further litigation, might be the outcome of the couple's Superior court tilt.

"I have no plans to return to pictures at present," she said. "If my husband files an appeal it may be a long time before I would have a right to.

"But I will give up the trust fund established for me by my husband and agree not to return to work at any time if he will let me come back to him."

Couldn't Find Donkey In Detroit For Noble

DETROIT, Jan. 23.— (United Press.)—Detroit— the Motor City of the world—has one claim to fame —it's also donkey-less.

None other than Madame Pavlowa is authority for this.

When the curtain rose for the first act of "Don Quixote," the majestic but befuddled cavalier, whose name titles the performances, appeared astride the raw bones of a shop-worn cart-horse. The audience wondered if Mme. Pavlowa wished to renovate the play for their edification.

Could they have glanced behind the scenes there would nave been no apprehension on Madame's willingness to conform to custom.

"What do you think," said Madame Pavlowa, "Detroit is a donkey-less city. It is the first time it happens in America, not nowhere in the city could we find a donkey. Every city we visit, we have no difficulty in obtaining a donkey. But in Detroit — hein —motor cars is all one sees. For two days before we opened our performance here, the manager hunted for a donkey. Everywhere he asks, 'A donkey for one night, please, it is very urgent.' But he comes to me one hour before the performance and gives the bad news. 'Madame,' he says, 'I have look everywhere. But a donkey?—Bah—It is impossible'."

Not very long before the performance was scheduled to start, one of the manager's assistants informed him that one which might answer the purpose was tethered in the alley in the rear of the theatre. The manager's face relaxed as the probability of the hunt for a donkey became apparent. He rushed to the alley and there, pawing the snow, was a Shetland pony.

"Um," exclaimed the stage manager, skeptically surveying the animal with a discerning eye. "I'm not so sure, Madame will have to be consulted."

The pony was brought in to Mme. Pavlowa. She gave the inoffensive pony just one look. "His ears— impossible! No—better a horse."

Peter was then brought in and Mme. Pavlowa, seeking in him a good likeness, cast him for the roll of Rosinante.

CHARCOAL AS SUBSTITUTE

Sweden Works to Make Charcoal Gas Into Fuel for Autos.

NEW YORK, Jan. 23. — (United Press). — Swedish engineers are working hard to solve the problem of using charcoal gas as a fuel for automobiles, motors and railway locomotives, according to Horton, Norway, advices to the American Chemical Society.

"They consider the question of great importance since charcoal is very cheap in that country," says the report. It is estimated that there would be a saving of fifty per cent. in the fuel expenses of railways, as compared with steam engines.

"The experiments are based upon a German patent, using a small producer with accessories mounted on the motor car. These gas motors will be installed and given a practical trial in a series of locomotives on some of the Swedish government railways. A large truck manufacturing company intends to start similar experiments of its cars."

FIGURES OF UNION.

Dominion Census Shows That United Church Will Have 2,590,595 Members.

The amalgamation of the three churches comprehended in Church Union in Canada will mean the formation of a great Protestant church of 2,590,595 members, according to the Dominion census just published.

The figures the census gives for each of the churches are:

Presbyterian	1,409,407
Metodist	1,159,458
Congregational	30,730

In Peterborough City the figures are:

Presbyterian	4054
Methodist	4909
Congregational	24

a total when amalgamated in Union of 8,987.

RAID PRINTING SHOP

SOFIA, Jan. 23 (Canadian Press) —One Communist was killed and three policemen were wounded in a raid yesterday on a Communist pdinting shop from which a secret journal was being issued.

MADE A PRESENTATION.

Miss Greta McCall Honoured by Sunday School Associates.

At the close of the Sunday school service at Fairview Methodist church in Smith Township on January 18th, Miss Greta McCall was presented with a handsome club bag.

The address was read by Miss Anna Franks; the presentation was made by Miss Hilda Bell.

Although taken completely by surprise Greta thanked her kind friends in a few words.

Miss McCall, who makes her home with Mr. and Mrs. W. A. Payne will move with them to Lakefield in the near future.

The following was the address;

Miss Greta McCall: Dear Friend. —It is with regret that we think of your departure from our midst in the near future. During the few short years you have been among us we have learned to appreciate to some extent at least your faithful and willing service, both in the Sunday School and church service.

As a small remembrance we ask you to accept this gift, not for its real worth, but at a token of the high respect in which you are held. As you go to your new home we have our best wishes for a bright and happy future, and may God use and bless you through the years that lie before you.

Signed on behalf of the Sunday school and church.

—Hilda Bell, Anna Fransk.

NOTED PUBLISHER DEAD.

Joseph French Johnson to be Buried in the Town of His Birth.

NEW YORK, January 23 (United Press). — The body of Joseph French oJhnson, president of the Alexander Hamilton Institute and Dean of the School of Commerce of New York University, who died yesterday, will be taken to Dana, Mass., his childhood home, for burial.

NOT FOR WOMAN SUFFRAGE FOR WOMAN SUFFRAGE

PARS, Jan. 23 (Canadan Press)— The Socialist group in the Chamber of Deputies has decided to introduce a bill favoring woman suffrage on municipal elections.

AT THE ROYAL.

CHICAGO CRITIC CLAIMS SILLs STORY SPLENDID.

"Legally Dead," Universal's compelling thrillodrama, continues to meet with unstinted praise of press and public. Amy Leslie, talented staff writer of the Chicago Daily News, has this to say about the "U" production, starring Milton Sills, supported by Claire Adams:

"One irrepressible genius, all useful, is the Universal editor-in-chief, Charles Furthman. He has just released a unique sample of his skill as a scenario writer, grimly entitled 'Legally Dead.' The play has a breezy romance centering upon the activities of Claire Adams and Milton Sills as lovers, and a look into the secrets of the laboratory and clinic through the subtle testimonies of the new life essence, adrenalin. Mr. Furthman sweeps the gamut of adventure with her hero, Mr. Sills, and introduces him to prisons, bank presidents, canary birds, matrimony, love at first sight and a murder for which he hangs, though innocent as veal.

"Reprieve comes too late; but that's the time for adrenalin! The noose victim is brought to life by the witch-like invigorator and he lives to find his late wife divorced and married, his true love waiting, his job intact and roses in bloom. It is well written, splendidly photographed, finely directed by William Park, is beautifully acted in every respect and has that one vivid note of complete novelty which bespeaks success and a longer life than most films."

This picture is now playing at the Royal.

BAZIL BUILDING FAST.

Structures Based on Plans from American Cities.

By U. G. KEENER

RIO DE JANEIRO, Brazil (By mail to United Press).—Although money is the tightest here it has been during the lastdecade, causing some banks to pay as much as ten per cent interest on short term deposits, the building boom in Rio de Janiero continues unrestricted.

Brazil's first skyscraper, an eighteen story moving picture theatre and office building, is now under construction on the Avenida Rio Branco—Rio's principal thoroughfare. This building, when completed, will be the highest edifice in South America, surpassing by four stories the famous Guemes Building in Buenos Aires. Within a radius of two blocks of this skyscraper, five other large office buildings are nearing completion. One of these latter is to be twelve stories high, and the others will all be over seven stories when completed.

The Sul American Insurance Company hasjust completed its new seven-story building and three bank buildings are now under construction.

The Government, to keep up its part in the building program, is constructinga new Chamber of Deputies, a four-story edifice covering an acre of a square block in the center of the city. A new Palace of Justice is nearing completion, and work is well underway on a new building to house the Federal Senate.

The residential building program of Rio de Janeiro is only equalled in South America by that of the City of Sao Paulo, Brazil, where residences are being constructed at the rate of one in every thirty-five minutes.

The tendency of architecture in the new building program in Rio de Janiero is toward American designs. Theoffice buildings are modelled after the United States skyscrapers, and all new dwelling houses are purely American in every detail.

A new apartment house, on the American plan, has just been finished on the Avenida Atlantico, overlooking the Atalantic Ocean, and others are now being constructed.

As a result of the intense building program, prices for urban lots have double and trebled during the last twelve months.

Fail To Find Right Poison For Weevil

WASHINGTON, January 23 (United Press). — The cotton boll weevil is causing experts of the Army Chemical Warfare Service many sleepless nights.

Seeking a chemical with which to destroy the boll weevil and prevent destruction of cotton crops, the Chemical Service has utilised 30,000 of the insects and tried out more than 200 different chemicals. But still no destroyer has been discovered.

At the present time more than 17,000 boll weevils are being held in cold storage for experiments in hothouses in South Carolina.

Investigations of possible chemical destroyers will continue, according to Brig.-General Fries, chief of the service, until 60 chemicals are experimented with.

"After these experiments," said Frieis, "we will begin the fact as to whether or NOT they injure the cotton plant, and whether raw materials are sufficiently available to be manufactured in proper quantities, and also the matter of distribution on the cotton plants.

"Our greatest difficulty is getting a powerful chemical into the boll weevil so he will die. The young weevil is always inside of the cotton bolls doing his work where we cannot reach him with a spray.

"The weevil hibernates in the winter in old stalks of cotton and lays its eggs in the puncture on the inside. These eggs hatch out in there before the cotton is mature. They multiply with extraordinary rapidity. The possibilities are for 12,000,000 in one year from one pair of boll weevils.

"The only way that question can be handled is to get a poison on the plant or on the weevil that will kill it before it lays the egs. There is NOT any way we can figure out by which we can get inside the boll and kill the eggs or the worm that eats the raw fibre. That is what we are working on now, to get a chemical that will kill the boll weevil before it lights on the plant and before it lays its eggs."

Copyright 1924 by Hoyle, Jr.

ARTICLE No. 16

The hand given in the last article as one on which no good players seemed to agree as to the proper bid, is as follows:

: Y :
: A B :
: Z :

Hearts — A
Clubs — 9, 7, 6, 5, 3, 2
Diamonds — A, 8, 7, 2
Spades — A, 2

No score, rubber game. What should Z as dealer bid with the foregoing hand? Four different bids have been suggested as proper with this hand. First: One no-trump on the ground that three aces always justify a no-trump. That is usually correct but in this case no trump would be a bad bid because of the distribution. The singleton ace of hearts is a weak spot and the fact that the long suit of clubs is only nine spot high is another. For these reasons, the writer considers a no-trump bid with this hand as incorrect. Second: No bid on the ground that the hand does not contain a justifiable no-trump or suit bid and therefore should be passed and the club suit bid on the second round of bidding. A pass or no-bid with this hand seems inadvisable. The hand contains three aces and is too strong to pass without risk of misinforming partner. Third: One club on the ground that the three aces are compensatory cards and more than make up for lack of tricks in the club suit. This is undoubtedly true if the hand is played at clubs but if not, partner is certain to be deceived by the club bid and will lead that suit with the chances of losing one or more tricks by doing so. In making an original bid without top cards in the suit bid, always try to imagine what will happen if partner opens that suit. It is always better to bid such suits on the second round of bidding and then you will not deceive partner and force him to open the wrong suit. Fourth: One diamond on the ground that it is a sound bid and in no way deceives partner. By bidding one diamond, you are almost certain to get another chance to bid and then you should bid the clubs. This bid seems to the writer to be the correct one with this hand and the one that will eventually produce the best results. It is a very interesting hand and will undoubtedly cause a wide variety of opinions even after this analysis.

Hand No. 1

Hearts — J, 10, 8, 3, 2
Clubs — J, 7, 3
Diamonds — 9, 5
Spades — K, 6, 5

: Y :
: A B :
: Z :

No score, first game. Z dealt, bid one no-trump and A passed. What should Y now bid with the foregoing hand? In the opinion of the writer, Y should bid two hearts. It is a hand that offers no help for the no-trump bid and has much better defensive value at the heart bid than at no-trump. With a weak hand of this type, it is almost always better to defend with a suit as trump than at no-trump. In the actual play, Y bid two hearts and lost his contract by two tricks. At no-trump, Z would have lost his contract by three tricks so the two heart bid was right, in this hand at least.

Hand No. 2

Hearts — 8, 2
Clubs — J, 9, 8, 2
Diamonds — 10, 2
Spades — A, 7, 6, 5,

: Y :
: A B :
: Z :

No score, rubber game. Z dealt, bid one no-trump and A passed. What should Y now bid with the foregoing hand? Y should bid two spades with this hand for the same reasons given in Hand No. 1. In the actual hand Y bid two spades and made five odd, game and rubber. At no-trump, Z would have scored but two odd as there was a set-up heart suit against him. Here again the take out proved the better bid.

Answer to Problem No. 7

Hearts — A, K, Q, 4
Clubs — J, 10, 9, 4, 3, 2
Diamonds — 7
Spades — A, 4

: Y :
: A B :
: Z :

Hearts — 10, 9, 5, 2
Clubs — A, K, Q, 7
Diamonds — 9, 6, 3
Spades — Q, 6

No score, rubber game. Clubs are trumps and Z is playing the hand. A opens the king of diamonds and all follow suit. He then leads the trey of spades. How should Z play the hand so that he can make game no matter how the remaining cards are distributed? Z should play the ace of spades for if B has the king and the hearts do not drop, he can lose game. After playing the ace of spades, Z should lead trumps, winning the first trick with the queen of clubs in his own hand. He should then lead a diamond and trump with the nine of clubs in Y's hand. He should then lead another trump winning with the king of clubs in his own hand and lead the last diamond, trumping in Y's hand with the ten of clubs. If the trumps are all out, he should lead the hearts, but if not, he should lead another round of trumps and then the heart suit. If the hearts are divided in the two hands, he goes game without any trouble but if not, after the second lead of hearts, he should lead the spades. Now, no matter which opponent has the king, he must go game. If the opponent who has the heart suit wins the trick, he must lead away from his jack of hearts and thus he enables Z to win four tricks in that suit. If the opponent who has no hearts wins the trick, he must lead either a spade or a diamond and as neither Z's nor Y's hand has a card of either suit, one hand can trump and the other discard a losing heart. In either case, therefore, Y-Z win the game. It is an interesting hand and should be studied by dealing out the remaining twenty-six cards to A and B and see how it works out.

SATURDAY---THE LAST DAY OF
FASHION CRAFT
JANUARY CLEARANCE

Your Choice of Any Overcoat in the Store
No Reserve 24.95 Sizes 35 to 44

SUITS Extra Special .. Values .. 29.50
Imported Materials from England and Scotland in all the newest shades, Fashion Craft Tailored.

FURNISHINGS, HATS AND CAPS
at Sharp Reductions for Saturday

SHIRTS, HOSIERY, UNDERWEAR, TIES,
MUFFLERS, PYJAMAS, GLOVES, NIGHTSHIRTS

Anticipate Your Wants and Buy Now—It Pays

JACK PRIMEAU
140 HUNTER STREET. Peterboro's Finest Exclusive Men's Shop

DR. D. B. MARSH VIEWS THE ECLIPSE

The following from a Bermuda newspaper refers to Dr. D. B. Marsh, former pastor of the Springville Presbyterian church, and well known in Peterborough astronomical circles:

"The Bermuda members of the party which is to view the total eclipse of the sun from Newhaven, Conn., left by the Fort St George. They consisted of Dr. D. B. Marsh, Mrs. Marsh, Mr. Ernest Gauntlett, Jr., son of Mr. and Mrs. A. E. Gauntlett, and others, to the number of six or seven altogether, though all are not finally selected, but one will be Mr. John A. Marsh of Hamilton, Canada, son of Dr. Marsh, who has consented to join his father's expedition as an expert on astronomical instruments.

Mrs. Marsh is the mathematician of the party and will give the time signals. Thus Bermuda will have the additional honor of having one of the few woman astronomers in the world in its expedition.

In an interview with Dr. Marsh yesterday he informed us that the party's equipment was most creditable to the Island. It will be placed on the Campus at Yale College University and that of Professor James Worthington alongside, in the midst of thousands of spectators.

"The instruments," Dr. Marsh said, "are equipped for the photography of both hydrogen and calcium. In all 18 photos will be taken, comprising different phases of the eclipse and 12 photographs of the totality."

Asked what expectations the astronomers had of results, Dr. Marsh replied, "An astronomer expects nothing but goes thoroughly prepared for every opportunity that may arise." "What benefits," he was asked, "have been derived from such observations?"

"In the world's history," he replied, "only a comparatively few dollars have been expended on the observation of solar eclipses yet through them the world is benefited annually by thousands and thousands of dollars. Helium, for instance, the gas with which the great airships are inflated was discovered from a solar observation, and renders them absolutely safe from the dangers of explosion.

Radium was first discovered by astronomers, also the properties of "Tungsten" and the new process of steel is due to their research. Wireless and other like processes are due first of all to astronomical observations."

Many of us owe a debt of gratitude to Dr. Marsh for his lectures and talks on the subject in which he is so proficient, and the whole of Bermuda fully appreciates the honour of being able to follow the observations of its own group of scientists at Newhaven, for in this regard we feel sure that Professor Worthington will permit us to include him.

We shall follow with the deepest interest the tidings from the expedition and hope to have an account of all its wonderful experiences from the leader, Dr. Marsh, to whom and to Mrs. Marsh, Professor Worthington and their assistants, we wish the fullest measure of success.

ECLIPSE IS ONLY FEW HOURS AWAY

Final Hints to Those Who Will View It in Peterborough—Worth Seeing.

Peterborough people have an added thrill in to-morrow morning's performance of the heavenly bodies in the fact that they do not know just what is coming.

In Toronto, New York, Hamilton—everywhere in the certain path of totality—the people have read and re-read every detail of what may be expected if the astronomical savants have called the turns right. But here, with Ottawa experts saying that Peterborough is to have ninety-nine per cent. totality and the observatory drawn maps putting the city just on edge of the total eclipse, citizens must wait and see for themselves.

There is one important point to be observed, whether the eclipse is partial or total here, or just half and half, and that is the protection of the observer's eyes.

The last minute advice of astronomers is "Guard the eyes." Eyestrain, temporary loss of sight, or even blindness, may result if proper precautions are not taken. And the scientists don't mean maybe. They have had experience in other cases, and cite instances where total blindness has resulted from viewing a partial eclipse without protecting the eyes from the intense glare.

Even when the sun is almost hidden behind the moon is this glare dangerous.

Brown Paper Efficient.

If a smoked glass is unprocurable, brown paper with a pinprick in it makes a good substitute, and is just as effective. An exposed and developed photographic plate or film is excellent, while coloured spectacles such as are used by motorists are inefficient, since they do not shut out enough light.

Last minute advice to Peterborough citizens who intend to view this wonder of a lifetime to-morrow morning wouldn't be complete without a hint as to what to look for.

The moon will encroach upon the sun's surface at 7.59 to-morrow morning, nibbling at the top right hand corner, and the eclipse will be total at 9.07. Whether the wonderful shadow will swallow up Peterborough is a question that will be decided about 9.08 to-morrow morning, but in any event it should be clearly visible as a wall of blackness in the west from such a vantage point as Armour Hill.

Rest your eyes during the earlier phases of the eclipse so that the glories of the final moments will not be lost. And remember that there will not be another total eclipse visible in this district for 219 years.

Even 99 per cent. of this one is worth a little trouble to see.

Falling Hair, Dandruff, Itching, Indicates An Unhealthy Scalp

Neglected hair soon starts to fall, far more than is natural. Dandruff comes and then baldness. Seven Sutherland Sisters' Complete Treatment is a new and entirely different hair preparation, containing as it does the new discovery Hair Fertilizer. Its one object is to get your hair in a healthy growing condition and it does it.

Dandruff and the germ of baldness simply cannot exist on the scalp that is occasionally treated with our Hair Fertilizer, and the best part of it is you only use it quite sparingly two or three times a week. An inexpensive and thoroughly effective treatment. There is nothing like Seven Sutherland Sisters' Complete Treatment.

For sale by Giles, the Druggist, and Bond's Drug Store.

MENU FOR FAMILY

Breakfast—Baked apples, cereal, thin cream, broiled bacon, soft-boiled eggs, crisp whole wheat toast, milk, coffee.

Luncheon — Vegetable chowder, toasted crackers, prune salad sandwiches, tapioca grape juice, milk, tea.

Dinner—Pan-broiled sirloin steak, French fried potatoes, buttered brussels sprouts, head lettuce with Roquefort cheese dressing, fruit cup puddings, bran rolls, milk, coffee.

While French fried potatoes are not planned for the children under school age this vegetable will not be missed from their menu. Brussels sprouts are rich in mineral salts and vitamins and are comparatively easy to digest. They are an excellent vegetable for growing bodies and the very tiny-ness of them may attract in spite of their similarity to the more plebeian cabbage.

A sandwich and salad combined is a happy choice for luncheon. The salad on its bed of lettuce is served on thin slices of bread and butter, "open" fashion.

Vegetable Chowder.

Two cups diced potatoes, 1 cup diced carrots, 1-2 cup diced turnips, 12 cup diced celery, 1 sweet green pepper (optional), 1 large onion, 3 tablespoons butter, 3 cups boiling water, 4 cups milk, 3 tablespoons flour, 1 teaspoon salt, 1-8 teaspoon pepper.

Mince onion. Remove seeds from pepper and parboil. Rub off thin covering and cut in shreds or mince. Put vegetables into soup kettle and boiling water and cook 20 minutes. Add milk, salt and pepper and bring to boiling point. Melt butter, stir in flour and cook, stirring constantly for five minutes. Add to vegetables and milk and cook, while stirring, three minutes longer.

Tapioca Grape Juice.

One and one-half cups grape juice, 1 1-2 cups water, 1-4 teaspoon salt, 2-3 cup sugar, 1-2 cup minute tapioca, 2 tablespoons lemon juice.

Combine grape juice, water and sugar in a smooth sauce pan. Put over the fire and bring to the boiling point. When boiling stir in tapioca. Season with salt and cook, stirring to prevent sticking until transparent. Remove from the fire, add lemon juice and turn into a mold to chill. Serve with or without whipped cream.

Roquefort Cheese Dressing.

Four tablespoons Roquefort cheese, 1 tablespoon vinegar, 2 tablespoons lemon juice, 6 tablespoons oil, 1-4 teaspoon salt, 1-8 teaspoon popper, paprika.

Work one tablespoon of cheese until creamy with oil, adding oil slowly. Add vinegar, well chilled, beating with a fork. Beat in oil and lemon juice. Add seasoning. Keep all ingredients very cold. Add remaining cheese coarsely crumbled and beat well. Serve immediately on sections of head lettuce.

CHINESE GORDON RELICS.

Possessions Lie Rotting Away in the Sudan.

The murder of Sir Lee Stack brings back memories of Chinese Gordon, and I am reminded (writes a correspondent) that in the lower rooms and courtyard of the Khalifa's abandoned house at Omdurman, just across the river from Khartum, many of Gordon's possessions lie rotting away, covered thickly with rust, or blistered by the tropical sun and beaten by the torrential rains of the Soudan. His piano his carriage, trophies from his palace, and heaps of intimate relics of that gallant figure are clustered there, decaying, surrounded by groups of the Khalifa's possessions—a pathetically interesting little museum. But the relics will not last much longer unless an effort is made to preserve them. There is still time to house them in a museum in Khartoum, and so preserve a collection which grows more valuable as the years roll on.

Sees Death of Her Child Flashed on Movie Screen

NEW YORK, Jan. 23.—(Canadian Press.)—One child is dead and two others are in a critical condition as the result of a fire in the home of Mrs. George Bekas here last night.

Mrs. Bekas was at a neighborhood motion picture theatre when the fire occurred and was not aware of the fatality until her name was flashed on the screen.

PRINCESS MUST PAY $40,000 FOR LOVE SHE STOLE

Titled Rival Defied Wife to Win Back Her Husband.

GONE TO BELGIUM.

New York Court Awards $40,000 in Suit for $100,000 Entered by Wife.

NEW YORK, Jan. 23.—"Princess Elizabeth de Ridder, of Belgium," known also in New York society as Mrs. Elsie Walter, must pay $40,000 for stealing the love of Edward J. Hutton, wealthy silk manufacturer, under a verdict given in the Supreme Court.

Mrs. Milly Hutton, who sued the Princess for $100,000 for the alienation of affections, testified that her rival defied her to regain the lost love and suggested that the wife surrender her spouse for his own happiness.

Mrs. Hutton said that on learning of the Princess's infatuation she talked with Hutton. He told her the Princess lived at No. 133 West Seventy-ninth street as Mrs. Walter because she was incognito in this country.

Protests In Vain.

The wife telephoned the apartment and protested against the friendship. Whereupon, she says, the Princess answered:

"It was very hard for me to win your husband's love. Now that I have it you will never regain it."

To this, Mrs. Hutton says she replied:

"I will leave no stone unturned in my effort to win my husband back. I will resort to the courts, if necessary."

The threat had no effect on the Princess, who, according to Mrs. Hutton, retorted:

"If you really loved your husband, as you say you do, you would give him up to me, because it would be for his happiness."

She Has Gone Abroad.

The Princess was not in court. Friends said she had gone to Antwerp, where she owns valuable property bequeathed her by Johannes D. R. M. de Ridder, famous art collector. Attorneys for Mrs. Hutton asked for judgment by default, asserting the Princess had promised six months ago to defend the suit, but had made no appearance.

Justice Wagner ordered that Mrs. Hutton's testimony be read to the jury, which returned its verdict in one and a half hours.

The wife said she was married in Switzerland in 1907 and came to America in 1916. Their name was abbreviated from Huttonlacher here for business reasons. The husband became manager of a silk mill in Bangor, Pa., and Mrs. Hutton moved to New Rochelle.

Absent Too Often.

Four years ago, the wife testified, Hutton's absences became so frequent and prolonged that she doubted the traditional excuse of business negotiations.

She traced him to the Seventy-ninth street house, she said, only after he became so infrequent a visitor to his own home that he called only to pack fresh clothing in his suit case.

The conference and telephone conversation followed.

Just where the Princess obtained her title was not revealed in the suit. It is said she received three-quarters of the de Ridder estate, though not directly related to the art connoisseur.

The other quarter of the property went to his brother, Stanislaus, with whom the Princess was involved in several court actions over the will.

TIMBER OWNED BY HOME BANK

Reasons Explained by Lumberman in Trial of Director.

TOOK OVER LIMITS.

TORONTO, Jan. 23. — Reasons for certain large timber areas in British Columbia coming into the possession of the Home Bank, were explained this morning at the trial of S. Casey Wood, Home Bank director, by C. F. Battle, a prominent Pacific Coast lumberman. Battle owned the limits originally and sold them to A. C. Frost. Mr. Frost was not considered a lumberman and was not successful in that business. Battle sold one limit to Frost for $85,000 and another for $200,000. Frost did not meet the payment and was sued by Battle and was given judgment for principal and interest. The Home Bank took over the limits and payments to Battle were made by it.

Mr. Battle said that Frost originally had purchased the limits on speculation as much as for the supposed coal deposits contained on them as for the timber.

DINNER GOWNS.

Magenta red crepe de chine and chiffon make most attractive dinner gowns, entirely self trimmed.

FRENCH DEPUTIES MET IN DISORDER

President Jammed His Hat on His Head, But Deputies Refused to Disband.

PARIS, Jan. 23. — (Canadian Press.)—The Chamber of Deputies this afternoon was thrown into an unroar that lasted twenty-five minutes. And the session had to be suspended after Deputy Desjardines had criticized bitterly the action of the Chamber yesterday in refusing to order the posting of Deputy Marin's speech on Inter-Allied debts. It was a scene of such disorder as had never before been seen in the Chamber of Deputies.

Deputy Desjardines kept on shouting that the governmental majority was afraid to endorse Marin's theory of justice in dealing with the Inter-Allied debts because of the deplorable effect it had on the American Senate.

After President Painleve had jammed his hat on his head as a signal that the session was suspended the deputies continued thumping the desks, gesticulating and shouting. They quieted down somewhat, however, and the session was resumed. Premier Herriot took the rostrum. The Premier's supporters applauded him, but the Opposition greeted with cries of derision.

VOICE OF THE PEOPLE

168 Rubidge Street, City,
January 23, 1924.

To the Editor of The Examiner;

Dear Sir.—I see by a statement in The Evening Examiner of Tuesday, January 20th, that a stupenduous event took place in Peterboro. "Knox Church Enters Union." Out of a possible vote of 524, only 131 opposed Union. This church that a short year ago proudly boasted a membership of 637 and yet only 293 ballots were for Union (see acts and proceedings of the Fiftieth General Assembly of the Presbyterian Church in Canada, Owen Sound, June 1924). Truly a stupendous event.

If 113 members have left Knox Church in such a short time, there must surely be something wrong. Where is it?

This church was reported to the Private Bills Committee at Toronto and Ottawa as being opposed to Union. This is quite true, as a vote was taken in 1923, but the General Assembly reported it as a Union Church. When that vote was taken, the members voted for conscience sake, not for pity sake.

I wish to extend to some of the members of Knox Church Session my heartiest thanks. If they never in their lives before obeyed the commands of the Great Master, they certainly obeyed someone's commands during the two weeks of the voting, going out into the highways and byways and coaxing them to come in and vote for Union. It looked as though they were more interested in the transfer of real estate than in the spiritual welfare of the people.

Yours truly,
ONE MEMBER who was refused a vote and who was entitled to one.

MORE CHURCHES VOTE AGAINST UNION.

January 23, 1925.

Editor, The Examiner,—To-day's returns on Church Union are again most gratifying to those Presbyterians who are working for the preservation of their Church. Two more Toronto congregations, Parkdale and Davenport, announced their votes yesterday, and both were against Union. The last five churches reported from Toronto as well as two suburban churches have voted against Union. The vote in Parkdale Church was 286 votes for Union and 713 against, giving a majority against Union of 407 votes. In Davenport Church 211 voted for Union and 388 against, or a majority against of 177 votes.

Total Toronto Vote.

In Toronto to date 37 churches have voted, of which 19 have voted to enter Union and 18 against Union. The total votes cast for and against Union now give a majority against Union of about 100. In Hamilton the vote against Union is about 3 to 1.

Other important churches which have voted not to enter Union include St. Andrew's, Belleville, which voted out by 44 votes; Grace Church, Calgary, where the vote for Union was 170 and the vote against 482; Knox Church, St. Thomas, 101 for Union, 585 against; St. Paul's, Victoria, 20 for Union and 123 against; St. Andrew's, Kitchener, 208 for and 321 against; St. Andrew's, New Westminster, B.C., 171 for and 175 against. The total number of congregations which have voted against Church Union to date is 255 as well as two missions.

Presbyterians point out that the Unionists claim that 820 congregations have voted for Union. Included in this list, however, are 319 in Saskatchewan, or about 40 per cent. of their total. Yet not 8 per cent. of the membership of the Presbyterian Church in Canada is in Saskatchewan. It is big congregations in Ontario and Quebec that are voting out of Union that are going to determine the success or failure of the whole movement. Already congregations have voted out in practically all the cities of Ontario, and in some cities, like Stratford and St. Thomas, all the churches.

Peterboro Branch, Presbyterian Church Association.

BOUILLON CUBES.

A bouillon cube added to any cream or white cause made with milk gives it an added richness and flavor.

Snow May Form Screen Hiding Heavenly Stage During Sun's Big Turn

TORONTO, Jan. 23.—(Canadian Press.)—A variation of about fifty degrees between the highest temperature of yesterday and those of eight o'clock this morning, were experienced in some Eastern Canadian cities over night as a result of a cold wave sweeping down on the Great Lake regions from Manitoba. Prospects generally in the Great Lakes districts are for milder weather to-morrow with south-east winds and snow falls, promising possible disappointment for those cities which expected to get a view of the complete eclipse to-morrow morning.

GOVERNMENT SEEKS BEST FOR PEOPLE

St. Lawrence Development Has Many Difficulties, Says Hon. G. P. Graham.

OTTAWA, Jan. 23 (Canadian Press).—When the correspondence which has passed between the Dominion and United States Governments on the St. Lawrence River development is published within the next few days, it will be found that the Canadian government has been fighting hard in the interests of the people living along the northern shore of the Great Lakes and the St. Lawrence River.

This was the declaration made by Hon. George P. Graham to a delegation representing the Eastern Ontario Power Union, which waited upon Premier King and the members of the Dominion cabinet this morning.

The delegation came to Ottawa to urge development of the St. Lawrence river for power purposes, claiming that commercial stagnation has gripped Eastern Ontario as a result of electric power scarcity.

To the delegation Mr. Graham explained that the development of the power and the construction of canals on the St. Lawrence River was a matter which could only be undertaken after Canada and the United States had agreed on the course to follow.

Mr. Graham emphasized the point that the difficulties involved in power development on an international stream were not generally realized. The province of Ontario must get the permission of the Dominion government to proceed with the power development but the Dominion Government could not grant this permission until it was in agreement with the United States. At the present time a joint board of engineers was engaged in investigating the whole matter before preparing a report on the scheme.

The delegation was introduced by J. M. Campbell of Kingston.

FIGHT FIRE WITH SNOW.

Thirty Persons Driven From Homes Into Sub-Zero Weather.

RUMFORD, Maine, Jan. 23. — (Canadian Press).—Fire early this morning drove thirty persons from their blazing homes into the snow, while volunteers, with snow shovels, in the absence of either fire apparatus or water, fought a desperate and losing fight with the flames in sub-zero weather. Five houses in the mill settlement, including one worth $50,000, fell a prey to the flames. The total loss is estimated at $175,000.

PASTOR ACCEPTS CALL.

Rev. David Hutchinson Comes to Brockville From St. John.

BROCKVILLE, January 23 (Canadian Press). — Rev. David Hutchinson, of St. John, N.B., has accepted a call to the pastorate of the First Baptist Church of Brockville, as from 1st May next.

Skirts Grow In Reverse Kiwanian W. Cox Found

Kiwanian Walter Cox, addressing the Kiwanis Club to-day, told of using as an illustration in an address to women their growth from short skirts to long on the sameprinciple that youths graduate from short trousers to longs. He found, he admitted to-day, that he was behind the times.

THE EXAMINER HAS NEW FEATURE

The Examiner has a new feather in its cap to-day. As a dispenser of service to the public, it has attained a new eminence.

This morning, a lady intent on taking a jaunt to the business district, and taking note of the frigid atmosphere prevailing without, called The Examiner on the telephone and inquired the exact temperature at the moment. She also volunteered the information that she had intended embarking on a shopping expedition, but feared it was too cold.

Being assured that "it' at the moment was very cold, she registered a change of mind, and rang off.

The Examiner makes no charge for mental helps of this sort.

Financial News and Views

Grain and Latest Comment on Industrial Markets.

Closing Quotations on Principal Active Stocks.

The markets show great underlying strength ,and the market inspired great respect even among those who are sceptical as to present price levels.

We advise that advantages of reactions should be taken by purchasers.

Reports from Omaha and Kansas City state that Foreigners are trying to buy wheat there.

A further rally is almost certain to follow.

Quotations supplied by Hawley and Howland. 'Phone 188.

NEW YORK STOCKS.

	High	Low	Close
Allied Inter.	35¼	35⅛	35⅛
Amer. Asphalt	59⅛	58⅝	59
Amer. Smelters	100¾	100⅛	100¼
Baldwin Loco.	134⅛	134⅛	134⅛
Cast-iron Pipe	185	173	179⅝
Cosden Oil	31⅜	31¼	31⅜
Crucible Steel	78	76	76⅛
Cal. Pet.	27½	26⅝	27⅛
Gulf States Steel.	88¾	88¼	88⅜
Coca-Cola	91¾	91	91⅜
Pan-Amer. A	66⅜	66¼	66⅜
Pan-Amer. B	66⅜	65⅞	66¼
General Elec.	315	311	311
U. S. Rubber	42½	42⅛	42⅛
Sinclair Oil	19⅞	19⅛	19⅜
Sears-Roebuck	164⅜	163⅝	163⅞
South. Pacific	105⅞	105¼	105⅞
Studebaker	43⅜	43⅛	43⅝
Westinghouse	77⅛	76½	77⅛
Amer. Wool	55	54⅞	54⅞
U. S. Steel	129¾	128¾	128¾
Rock Island	46⅜	46⅛	46⅜
Stand. Oil Calif.	63⅞	63	63⅛

CANADIAN STOCKS.

	High	Low	Close
Abitibi	63⅞	63⅞	63⅞
Bell Tel.	135	135	135
Brazilian	56	56	56
Brompton	29⅛	29⅛	29⅛
Can. Gen. Elec.	54	54	54
Mutual Oil	14⅛	14⅛	14⅛
Smelters	63	59½	63
Imperial Oil	123	122	122

MINING STOCKS

Gold

	High	Low
Argonaut	34½	34⅛
Bidgood	6¼	5¾
Dome	16.00	15.90
Hollinger Cons.	14.90	14.90
Keora	11	11
Kirkland Lake	40¾	40¼
Tough Oakes	41	40½
Teck Hughes	136	135
Vipond	135	135

Silver.

Beaver	31¼	30½
Keeley	216	214
Lorrain Cons.	18½	16
La Rose	19¾	19
Nipissing	650	650

CHICAGO WHEAT.

May—193¾, 194.
July—169¾, 169⅞.
Sept.—156½.

CHICAGO OATS.

May—61¼.
July—61⅝.

WINNIPEG WHEAT.

May—200½.
July—197¼.

WINNIPEG OATS.

May—68¾.
July—70.

SAY OYSTER TRADE IS HURT.

Maryland Dealers Declare 5,000 Are Out of Work Because of Typhoid Scare.

BALTIMORE, Jan. 23.—The serious situation in the oyster industry of Maryland, due to reports that the bivalve was responsible for an outbreak of typhoid fever at Chicago, was discussed at a conference here between Governor Ritchie, Conservation Commissioner Earle and representatives of the industry.

Oystermen reported 200 oyster boats tied up at Cambridge and packing houses there, Crisfield and other points closed, with approximately 5,000 persons engaged in various phases of the industry idle.

Commissioner Earle said reports from Virginia indicated a similar condition in that State.

So far, it was asserted, health officials have given Maryland oysters a clean bill of health.

HELD FOR DYNAMITING DAM.

Prisoner at Marion (Va.) Denies Causing Disaster That Killed 19.

BRISTOL, Va., Jan. 23.—Roy Patrick, 27 years old, is held without bail in the Smythe County Jail at Marion on a charge of having dynamited the dam at Saltville, Christmas eve, causing the death of nineteen persons and a heavy damage to property. He reiterated his innocence of the charge and maintained that he will be able to prove an alibi.

The authorities say they have evidence that Patrick planted several sticks of dynamite under the dam to dislodge the mountain of lime muck that swept down the Holtsein River valley near by and snuffed out the lives of residents as they were preparing for the Christmas holiday. Patrick was disgruntled, according to the authorities, and made threats against the Mathieson Alkali works, owners of the dam, because he could not obtain employment there. The prisoner is being carefully guarded on the second floor of the jail.

FOR WINTER SPORT.

The unlined chiffon or brocaded wrap, swathed with fur, is the popular model for the winter resort.

VERY POPULAR.

Ottoman silk in grey and the beige shades is very popular for three-piece outfits.

SMART HOSE.

Hose that match the frock are very smart now, and frequently the slippers too are dyed to match.

FOULARD SCARFS.

Scarfs of foulard with printed designs are frequently seen with felt hats faced with foulard.

TICKLING THROAT

is always an annoyance; worse when it afflicts you in the night, preventing sleep. You can stop it quickly with

CHAMBERLAIN'S COUGH REMEDY

which puts a soothing, healing coating on the dry, inflamed throat and stops the irritating mucus that causes the tickle. Keep a bottle in your home all the time.

No Narcotics. Sold Everywhere.

DISTRICT CONVENTION.

Afternoon and Evening Sessions in George Street Church.

The annual convention of the Methodist Young People's Societies of Peterborough District is being held to-day in George street Methodist church, with afternoon and evening sessions. The president of the district is F. N. Alcorn, of Millbrook, and the secretary is Rev. P. H. Neville, of Peterborough.

This afternoon's programme included the District Secretary's report, a discussion on Young People's work, led by Rev. Manson Doyle, B.A., of Toronto, Assistant Secretary of Religious Education, appointment of a nominating committee, a demonstration of Trail Rangers' work by a group from Trinity church, and of C.G.I.T. work by a group of girls from George street church.

This evening, a banquet will close the convention, to be served by the Young People's Societies of the Peterborough churches, at which addresses will be given by Rev. F. H. Howard, B.A., of Millbrook, and Rev. Manson Doyle, B.A.

FUR COATS.

Fur bordered coats are to be the rule for spring, though frequently there is no fur used anywhere else.

Records made in 1924

THE largest amount of new business issued in any year.

The largest increase in Premium Income.

The lowest Mortality Rate in 10 years—and in addition—

A decrease in Expense Rate of 5% and a Substantial Increase in profits to policyholders.

BUSINESS ISSUED - $12,715,690.00
INSURANCE IN FORCE - - - - $57,782,440.05
INCOME - - - - $2,427,491.31
SURPLUS ON POLICY-HOLDERS' ACCOUNT (excluding Paid-up Capital) - - - - $1,712,545.28
TOTAL ASSETS - - $10,063,407.92

EXCELSIOR INSURANCE LIFE COMPANY

A. J. McCLENNAN
Manager Central Ontario
Peterboro, Ont.

51

He'd Never Been on a Horse---

"WE were on the edge of the cliff when a bee lit on the sorrel.

"The way he went over that horse's head you'd have thought he had learned to fly.

"It carried him over the edge, too, and he went down about 20 feet before he grabbed hold of a bush and stopped himself."

"The Nervous Wreck"

By E. J. RATH

Starts To-Morrow In The "Examiner"

EVEN THE OCEAN ROARED WHEN BUSTER MADE THIS COMEDY HIT!

LAUGHS! A tidal wave of joy has come to town! Here's Buster as a deep-sea diver in his latest feature comedy success and every time he dives you get sprayed with laughs!

Capitol Entertainment

Today and Sat.

Hockey Results Announced

BUSTER KEATON IN THE NAVIGATOR

ALSO *Topics of the Day, Aesop's Funny Fables, Comedy Creation, Fox News, Famed Capitol Orchestra.*

BURNS AS A VAGRANT FIDDLER

2460 Dollars For Autograph Letter by Burns.

A the property of the late Mr. William F. Gable, of Altoons, Pennsylvania, there was sold last month by the American Art Association, New York, a remarkable, nay, in its kind, unique autograph letter by Burns—namely, that on 3pp. 4to. written at Dumfries on April 22, 1791, to Charles Sharpe of Hoddam, and signed "Johnie Faa." It may be noted in passing that a facimile of the last 18 lines of the autograph, together with "Your most devoted humble servant," with signature and date, appears in the auction catalogue, so that there is now no question of the precise day on which the letter was written or of the exact spelling of the fanciful signature. For this notable letter the Rosenbach Company paid no less than 2460 dollars, the highest sum that such a Burns item has yet realised under the hammer. A propos it may be recalled that in the Morrison sale of 1918 the letter of August 16, 1788, to Mrs. Dunlop fetched $145; that to Dr. John Moore of February 28, 1791, £200, Dr.Moore's reply thereto bringing £7 10s; while the 1919 section of the Morrison collection included the letter of January 25, 1790, to Mrs. Dunlop, £132; and that to Gilbert Burns of January 11, 1790, £130. Again, the Burns Cottage Museum acquired the three following important letters in 1920-21:—The then unpublished letter of October 14, 1788, to Mrs. Burns, £130; that written to J. Johnson in March, 1795, giving instructions as to the publication of some songs, £132; and the draft letter of December, 1788, to Lady Elizabeth Cunningham, £100. The two last named were in the Gilbert Burns collection, whence the Cottage Museum also secured the "Big Ha' Bible" after it had brought £450 under the hammer. When sold in New York the long letter to Charles Sharpe of Hoddam was laid in a folio sheet water-marked "1824" and docketed on the front page "R. Burns to My Father" in the handwriting of Charles Kirkpatrick Sharpe, the antiquary and artist, whose biography in the D. N. B. contains a reference to the original autograph. On the back of the second sheet in another hand are the words, "To Charles Sharpe, Esquire." Chas. Kirkpatrick, born in 1750, assumed the name of Sharpe when, in 1769, a kinsman bequeathed to him the Hoddam estate in Dumfriesshire. He was an excellent violinist and a composer of music and verse. In Dr. Wallace's edition of Chambers's "Life and Works of Robert Burns," we read that the poet having heard one of Sharpe's airs, conceived the whimsical idea of addressing him in the character of a vagrant fiddler. The letter led to a temporary intimacy between the two; an alleged memorial of the friendship exists in a Masonic apron inscribed "Charles Sharpe of Hotham to Rabbie Burns, Dumfries, Dec. 12, 1791."

BURNED; BELIEVED SLAIN.

Charred Bodies Found in Ashes of Home; Son Alleges Murder.

HENDERSONVILLE, N.C. Jan. 23 (Canadian Press).—The charred bodies of Mr. and Mrs. Charles Nelson, an aged couple, were found by a neighbor yesterday in the ashes of their two-room cabin on the mountain side, six miles west of here. Harris Nelson, a son told the authorities he believed his parents were murdered before the cabin was fired, since money from the sale of property a few days ago was in the home at the time.

KIWANIS IDEALS TOLD AT LUNCH

Big Birthday Cake Marked Association's Tenth Anniversary Celebration.

GOODWILL MEMORIAL.

A huge birthday cake cut by District Trustee John A. McKone, marked the tenth birthday of Kiwanis today, when a special programme marked the memorable occasion. Chairman Charles Cook made a speech in which he told of the growth of Kiwanis to a membership of 100,000, and predicted a great future for the movement.

Kiwanian Walter Cox of Lakefield, formerly of the downtown Toronto Club, spoke on Kiwanis Ideals. "We have reached an age," he said, when we must drop our swaddling clothes and get into long clothes. The world has always had a number of dreamers and today we have to thank God for the dreamers who brought about this organization. The dreamers are the salvation of the world.

These are the days of big things, and today Kiwanis must give reasons for its existence. Business and professional men cannot afford to belong to an organization that is not profitable to them and their fellow men. Our objects are to give primacy to the human and spiritual rather than to the material values of life; to encourage the daily living of the Golden Rule in all human relationship; to promote the adoption and the application of higher social, business and professional standards; to develop, by precept and example, a more intelligent, aggressive and serviceable citizenship; to provide through Kiwanis clubs, a practical means to form enduring friendships, to render altruistic service, and to build better communities; to cooperate in creating and maintaining that sound public opinion and high idealism which make possible the increase of righteousness, justice, patriotism and good will.

"What have we got to say for ourselves at the end of ten years? I believe we have no reason to be ashamed of the results. The leaders and all of you have joined in saying Kiwanis must answer the challenge of the times, to make the world of men better than they ever have been.

Kiwanis has a message that will do it, and the world asks the delivery of the goods. We must show that the spirit of Kiwanis makes for better manhood. The programme for the year recognizes that endeavors to accomplish worth-while things are what count in fuzing men.

Emergencies are good for us. Kiwanis and Rotarians have had an experience the last few years in the emergency that arose after the great war. It was easy enough to get men who would go and fight and die for the country—to go with the band. But after that came the great emergency, the great call for men who were called to live for their country—to tackle the business—the chaos—that had arisen. They were called to make sure that such a thing as the great war should never occur again so long as men had their senses. Men were needed who were actuated by the same spirit that sent the boys to the front to work out their own salvation by saving others.

I believe honestly we have turned the tide. Keeping aside the material things, there is more humanity and more of the spiritual in people than ever before.

International Monument.

Kiwanian Walter spoke of the International Monument to be erected at Vancouver to the memory of the late President of the United States, Kiwanian Warren G. Harding. It is a beautiful plan, he thought, signifying the peace that exists between the two great countries.

ROBERT BRUCE AND ROBERT BURNS

Deductions from Their Size of Head by Learned Scholar.

Lecturing at Edinburgh University, Scotland, Sir Arthur Keith, F.R.S., o the Royal College o Surgeons o England, gave a learned disquisition on the skulls o Robert the Bruce and Robert Burns.

Dealing with Bruce, he said there was no doubt as to his racial type: one had but to look at the cast o the skull, disinterred in 1819, to recognize in him the kind of man who began to settle along the eastern shores of England and Scotland towards the close of the Neolithic Age—about 2000 B.C., bringing with them Continental forms of food vessels or "breakers" and spoken of as "Beaker men." They were men with massive, strong faces, frowning and burly supraorbital ridges, of great strength of body, and with peculiarly flattened occiputs. Their heads are said to be "rounded," because it happened, in most of them, that the width of the skull was 80 per cent. or more of its length. This was not quite the case in the skull of Robert the Bruce, but all the essential features of the "Beaker" head were to be recognized in it. The size of the brain was 60 cubit centimetres above the average man's and just a little over Dean Swift's. Unlike the typical "Beaker" skull, there was no deficiency in its hinder development. The skull of Bruce was of a size and strength which is but seldom seen amongst men; he was big brained.

The head form of Robert Burns was next dealt with. There was nothing of the "Beaker" type in the poet's skull. It was an exaggeration or prime development of the type which prevails in the West of Scotland and in Ireland. Burns had a massive brain. It mesaured at least 1680 cubic centimetres, 200 more than the average Scotsman, 140 more than Bruce, 150 more than Dean Swift, and 160 more than Sir Thomas Browne. What value were they to attach to volume of brain? If the brain were merely an intellectual organ it would be difficult to explain why the brain of Robert Burns was bigger than that of Dean Swift. One must infer that the brain is an emotional as well as an intellectual organ, and that such mass as is seen in the case of Robert Burns is connected with the intensity with which all emotions—all those primitive functions which have come down to us from an animal ancestry—are felt, realized, and enjoyed. A big brain may not signify the possession of high intellectual faculties or of genius, but only a capacity for appreciating and realizing the sources of emotional enjoyment.

AMERICAN LEAVES OPIUM CONFERENCE

Will Leave for Home on Failure to Agree With Britain.

GENEVA, Jan. 23 (Canadian Press).—A private meeting today between Viscount Cecil and Stephen G. Porter, respectively heading the British and United States delegations to the international opium conference, in an attempt to save the conference from a breakdown, resulted in failure. Subsequently Porter stated that unless the conditions changed radically he would return home within a day or two.

Refuse To Grow Opium; 200 Chinese Beheaded

SHANGHAI, Jan. 23 (Canadian Press).—A prominent missionary today informed the Reuter correspondent that the military authorities in the province of Kukien had beheaded two hundred Christian Chinese farmers because they refused to grow opium. The missionary added that although the Chinese officials were compelling farmers to cultivate opium, 1,500 Christian farmers had refused to obey the order, and that the executions followed.

FRESHEN VEGETABLES

To freshen wilted vegetables add the juice of a lemon to a pan of water and let them stand in that for an hour or more.

REGENT THEATRE

PRESENTS

RIN-TIN-TIN

THE WONDER DOG—IN

THE LIGHTHOUSE BY THE SEA

Comedy—MASKED MARVEL

Western—THE BORDER RAID

KEN. BLOOD'S REGENT ORCHESTRA

If You Can't Get in the Rink To-Night Make Regent Your Headquarters. Every Score Will Be Announced.

MERSON JOINED BY SHERMAN TO ANSWER CHARGE

Thirty-two Victims of Alleged Fraud in Cattle Buying Activities.

REMAND OF WEEK.

Said to Have Given Worthless Cheques to Farmers in This District.

Thirty-two separate frauds are now included in the charge against Nathan Merson and R. Sherman, who appeared in police court this morning and were remanded until next Friday. Sherman made his appearance for the first time this morning, coming to be charged in the same information with Merson.

Joseph Wearing, appearing for the defense of the two men, offered to do all in his power to help the prosecution to facilitate the men being sent for trial, where his fight will be made. G. W. Hatton, K.C., Crown Attorney, was not ready to go on and asked for a remand for a week. He had not anticipated the presence of Sherman and had no witnesses present.

Bail was accepted for Sherman in $5,000 with two sureties of $2,500 each. The bailsmen are David Lavigne and Louis Boldberg, the former a brother-in-law of the accused. The bail for Merson was fixed at $6,000 and two sureties of $3,000 each, his wife, who resides at 249 Euclid avenue, Peterborough, being one, and his brother, Morris Merson, of Montreal, the second.

R. R. Hall, K.C., was present as private prosecutor for J. T. O'Connell, one of the victims of the alleged fraud.

The Charge.

The charge declares that Nathan Merson and R. Sherman on or about the first day of November, 1924, did unlawfully conspire each with the other by deceit or falsehood or other fraudulent means to defraud certain persons to wit: Louis Kemp, Leo Conway, W. I. Goodfellow, W. E. Moloney, John Faux, Bert Sanderson, C. E. Moore, Harold Archer, Milton Easson, R. G. Woods, W. S. White, John Christie, F. D. McElderry, Joseph Tully, George Howden, J. A. McGregor, D. H. Wood, M. Healy, Harvey Webber, and Alex. Calder, such deceit, falsehood, or other fraudlent means consisting amongst other things of obtaining cattle by giving documents purporting to be cheques on the Dominion Bank of Canada, Peterborough branch, though well knowing that they were not and well knowing that they would not be accepted as cheques at the agency of the said bank, where the same were made payable, knowing at the time they gave such documents purporting to be cheques that there was not sufficient funds at the agency of the bank to the credit of N. Merson and R. Sherman or either of them to pay the same, contrary to section 444 of the Criminal Code.

BRAZIL SPECULATING.

Presidential Possibilities for 1926 Arousing People.

By U. G. KEENER

RIO DE JANEIRO, Jan. 22.—Although the Administration of President Arthur Bernardes does not terminate until November, 1926, political gossip in Brazil is already centering around 1926 Presidential possibilities.

The Constitution of Brazil does not permit its presidents to serve two terms in succession, therefore President Bernardes cannot be candidate for re-election.

It is generally conceded, however, that the candidate favored by the President, whoever he may be, should not have much difficulty in winning the election. President Bernardes, coming as he does from the wrong State of Minas Geraes, might look favorably upon the candidacy of two of his brother citizens of the State, Mello Vianna, the present governor of Minas Geraes, and Wenceslau Braz, former President of the Republic. Or he hight give some member of his actual presidential cabinet serious consideration. In the later case, Foreign Minister Felix Pacheco might be the next President of Brazil.

Sao Paulo, sister state of Minas Geraes, may present the candidacy of her two most eminent native sons—Carlos de Campos, actual governorof Sao Paulo, and Dr. Washington Luis, commonly known as the "Yankee of Brazil," which nickname he won for himself during a most industrious administration as governor of Sao Paulo.

STUDENT FLYERS AVOID MISHAPS.

LONDON, Jan. 23.—Most aviation accidents are due to slight errors of judgment, according to a recent analysis made of more than 300 mishaps in the Royal Air Force.

It was found that of 60 per cent of the accidents, due to errors in judgment, but a small number befell pupils at flying schools, while a large number were caused by carelessness among recently graduated pilots.

NILE GREEN POPULAR.

Nile green is second after white as the popular color for evening. Shades of orchid and blue too are very much liked.

A FEW SNAPPY DANCE FROCKS WORN IN THE WINTER SEASON

By HEDDA HOYT

NEW YORK, Jan. 23.—(United Press).—New Year's Eve ushered in a variety of stunning dance frocks which will set the vogue for the remaining months of winter. Flared, full hem-lines were the dominate note and at the hotels and clubs about New York, age could only be distinguished from youth by her hem-line. Older matrons still seem to cling to the sheath-lined frock of beaded type.

The flared skirt is far more graceful than the straight-lined one when one is dancing. This year's flare begins at the knees in circular movements, ruffles, godets, etc., and theskirt is always very short. Chiffons and satin were chosen by the younger element, while the matron generally wore velvet or beaded crepe displaying clinging lines. White frocks beaded in crystal were lovely. Red corsages were those most in evidence. White satin frocks with just a suggestion of a waistline in the side-seams, attached godets of tulle at the knees to give the fluffy hem-line. Other white frocks used ostrich as a banding about scalloped hems. Geranium colored velvet was a new shade sponsored by several very smartly clad women. Among the other gay colors were light green, rose, orchid, orange and madonna blue.

Evening slippers are turning toward pastel shades, although the silver kid slipper is still the most popular. Gold kid is decidedly passe. Rose and silver brocade and a silverish blue brocade was also much worn. Several plain pumps of satin matching the shade of the frocks with which they were worn were noted. Blond satin slippers are not used much for formal evening wear, but are reserved for wear with dark colored afternoon frocks. Hosiery worn with the evening slipper remains a pale pinkish shade.

The on-the-shoulder corsage appears on almost every frock. Necklines remain rounding and simple and this has brought about the popularity of the corsage placed on one shoulder. New Year's Eve, however, the double corsage appeared on several frocks with one flower worn on the shoulder and one on the opposite hip.

Necklaces In Evidence

Necklaces are the most evident type of evening jewelry. In very few instances are they made of precious stones, since pearls are the popular chain and they are often as large as marbles. Clasps have grown until they are enormous and most of them have one huge immitation pearl or emerlad, from which dangle many smaller strands of pearls. The pennant is worn in front.

Several of the newer type of bracelets were worn. One well worth mentioning is made in link effect,after the fashion of lover's links. Each link is set with rhinestones and while the effect is very lovely, the price of these novelties is exceedingly low. Then there are the popular combinations of pearl and emerald, with the dangle of pearls at the clasp. These also come from the cheaper jewerly counters of the department stores.

Whether prohibition is responsible for wearing of long wraps at the tables of the popular clubs of New York or not, one hesitates to state. At any rate there were more women who wore their wraps into these places than those who left them in the dressing rooms. Fur wraps are just beginning to overshadow the lovely brocades and Spanish shawls which were worn a week or so ago. Many women, however, wore their shawls under the fur wraps, leaving the fur garments with the check girl. Spanish shawls, by the way, are growing smaller, as many women wore those which scarcely extended to the knees.

Hair ornaments again shift themselbes and we find them being worn at one or both sides of the bobbed head. Round cabashons or pearls are pinned flat to the ears with little whisps of short hair curling over the cheeks. Small flowers are worn in the same manner.

SPRING HINTS

Orchid will be one of the leading shades for lingerie this season. Many Fifth Avenue windows are displaying this shade made with lace which is also dyed orchid. Orchid is popular now owing to the vogue for fushia tones in costumes. Nile green is another shade that is sponsored and peach is replacing lighter flesh shades.

Envelope step-ins are not as popular as shirt and bloomer combinations and one of the newest combinations is the long chemise, which is worn with the short step-in drawer, the two being attached together at the waistline by ribbon through eyelets.

Brassiers shaped to fit the bust are growing more popular each day. These, of course, are best suited to the small-busted person since matronly figure are best fitted with the brassiere-corset combination of one piece.

Little Money From Landru's Loot Sale

PARIS, Jan. 22.—(United Press).—Landru's loot, consisting of furniture, clothing and trinkets of the women he was supposed to have killed, put up for auction at the Assize Court of Versailles, attracted a large crowd but small prices.

Landru was guillotined for the murder of eleven women whom he was supposed to have lured into matrimony and then killed, burning their remains. Landru saved the effects of the women. There were bedsteads, wardrobes, tables, chairs, dusty clothing, and even lace from women's underwear. A rusty rifle brought 200 franch.

ADOPT HEALTH PROGRAM

NEW YORK, (United Press).—health programme whichta 024F 2d tually provide a medical examination for every child and adult attending its settlements has been adopted by the Federation of Jewish Philanthropic Societies, according to an announcement of the service now proceeding at the Stuyvesan Neighborhood House. The examinations are given by a corps of doctors and will in the future be prerequisite to membership in the house.

BANKERS ASK LAW.

NEW YORK, (United Press).—The committee on state legislation of the American Bankers Association desires special legislation to protect the banks. As made public the recommended law provides that any person who, with criminal intent, breaks into any building and attacks a vault "by use of nitroglycerine, dynamite, gunpowder or any other explosive, shall be deemed guilty of burglary with explosibes." It also proposes punishment by imprisonment for a term of not less than twenty-five nor more than forty years.

Milk Company Honors Old Time Employees

LONDON, January 23 (Associated Press). — One of the foremost dairy companies of Great Britain has a Long Service Corps connected with it, the members being made up of employees who have been in the service of the organisation for thirty years.

The corps boasts of a membership of 361 men and 24 women, and when the members met recently for a dinner each one of them was presented with a gold watch, a silver badge, and a certificate of merit.

Included were nearly all the directors of the company, and the most humble milk roundsman.

NEW ATLANTIC CITY PIER.

$2,500,000 Structure to Be Built at Site of Wanamaker Villa.

ATLANTIC CITY, N.J., Jan. 21.—With the purchase of a block of beach front land known as the "Wanamaker Estate," it is announced that a new pier costing $2,500,000 will be built.

The land lies between Chelsea and Monpelier avenues, and was sold for $1,000,000 by Redman Wanamaker to Charles R. Myers, owner of the Hotel Breakers. The property is one of the few remaining along the beach front which carries riparian rights, allowing the building of a pier.

Included in the site is the John Wanamaker villa at Chelsea and Pacific Avenues, which for years was the summer home of the merchant, and one of the show places on the island.

He wanted a divorce, and had gone to a lawyer whose experience in the courtrooms had done nothing to lessen his cynicism.

"I want to find out if I have grounds for divorce," he told the attorney.

"Are you married?"

"Of course I am."

"You have."

Buster Keaton in his latest feature comedy success, "The Navigator" at the Capitol, today and Saturday.

If You Can't Get in the Rink To-night

ROOT FOR THE HOME TEAM AT THE

ROYAL

We will be in direct touch with the Rink all evening. You'll know all about the Game and also see the most AMAZING—INTENSELY GRIPPING Story Ever Filmed

LEGALLY DEAD

With

MILTON SILLS

(of Sea Hawk Fame)

Send the Kiddies to the Saturday Matinee

BUDDY MESSENGER || WM. DUNCAN

FAMOUS || IN

BOY STAR || THE FAST EXPRESS

EXTRA COMFDIES—SATURDAY MATINEE

ROYAL CLASSIC JAZZ ORCHESTRA AT EVERY EVENING PERFORMANCE

THEATRES

AT THE CAPITOL.

BUSTER KEATON'S "THE NAVIGATOR" AT CAPITOL TODAY

Frozen-Faced Comedian's Latest Picture Is Called Comedy Classic

Buster Keaton has gone down to the sea in ships.

Yup, he's 'way out in the briny open spaces where ships are ships and water is wet.

His latest Metro-Goldwyn feature comedy is called "The Navigator," and it is at the Capitol Theatre today and Saturday. To make it Buster hired an ocean liner and sailed to Catalina Island, where most of the scenes were made at anchor.

The star had the liveliest time in his life doing "The Navigator," and from advance reports, the picture is the liveliest of his career.

They put a sailor's suit on Buster, and when he wasn't swabbling decks, he was shoveling coal, tons of it, into the ship's many furnaces with their cavernous maws, as the latter are called in shipping circles.

Buster Kept Busy

Buster's ship is the "Buford," a 450-foot liner, and one of Buster's jobs was scraping 450 feet of barnacles off the "Buford's" hull. For this job Buster wore a diving suit and was trailed by a submarine which helped him fight off octopi, sharks and enraged swordfish.

Buster chartered the "Buford" for two months. And with life nets spread at the level of the royal yardarms he spent many pleasant days adjusting sky sails on the fore, main, and mizzenmasts. To say nothing of the other stunts he thought up for the new picture.

It is reported Keaton went to great personal risk for some of the scenes, so that audiences might have a real thrill. One thing is sure, future applicants for the job of deep-sea diving will decrease very much, for anyone seeing Buster don a suit and go down in "The Navigator" is likely to feel rather timid about trying it himself.

AT THE ROYAL.

BETTY COMPSON IS HONORED AT GAMES.

"Betty Compson Night" at the Hi-Li games in Hialeah was truly a gala occasion. It was announced in the Miami papers by the managers of the new "fronton" or stadium where the Spanish game is played that a certain evening had been dedicated to the star of "Ramshackle House," the photoplay then being produced in the Tilford studio in Hialeah, and that Betty herself would be present. Needless to say a great crowd turned out to see her.

Hi-Li is a comparatively new game in this country but is the national game of Spain and Cuba. It is a compromise between lacrosse and hand ball. It is played in a court having three high walls, the players throwing and catching a small ball in a long basket which is strapped to the wrist. The girls use racquets when playing because to manipulate the basket-like contrivance requires great strength and endurance.

"Ramshackle House" is the screen version of Hulbert Fortner great mystery novel. It comes to the Royal Theatre for a run next Monday.

"LEGALLY DEAD," DECIDEDLY DIFFERENT—NOTHING LIKE IT EVER SCREENED BEFORE.

Milton Sills Starred.

How many of us will die twice?

That question comes to the spectator's mind as he watches "Legally Dead" unroll vividly and dramatically on the screen of the Royal Theatre where the all star production opened yesterday.

"Legally Dead" presents a situation that two years ago would have been declared as "pure imagination." No one then would have given credence to it. To-day, thanks to a scientific marvel and the wide publicity given this marvel by the press, the story of adrenalin, the life restoring drug, is free from imaginative qualities.

Adrenalin as everyone knows, is a drug which causes a still heart to resume beating. It is injected directly into the heart, through a long needle, piercing the very centre of the organ. Then it is injected likewise into the tips of the fingers and the toes. If the heart action has been stopped only a few minutes, and was stopped by violent causes, it will be resumed under the powerful stimulant of adrenalin

But contrary to what some people might expect, "Legally Dead" is not all adrenalin and not all science. It is an intensely dramatic story; the hero, a newspaper man, with an obsession He believes to the point of fanatisism that a large portion of convicted criminals are innocent when they are convicted on circumstantial evidence alone. To study these "victims" and prove to his satisfaction that he is right he secures his own incarceration in the penitentiary by throwing a brick through a jewelry store window and hauling out the valuables.

What happens then is intense human drama, the drama of honest and dishonest souls. There is a girl of course—Minnie O'Reilly, "in" for her first offense and pardoned with the hero for good behavior.

Milton Sills plays the star role, with Claire Adams in the chief supporting part.

The musical end of the program leaves nothing to be desired. Music lovers have come to the stage when they expect good music at the Royal and they will not be disappointed in the program arranged.

"BUDDY MESSENGER" AT ROYAL FOR KIDDIES.

The children's favorite, "Buddy Messenger," is back at the Royal for Saturday matinee in "Oh, What an Eye," also Wiliam Duncan in the thrilling "Fast Express."

AT THE REGENT.

"THE LIGHTHOUSE BY THE SEA."

"The Lighthouse by the Sea," which opened at the Regent Theatre yesterday for a three-days' run, is by far one of the most interesting and exciting pictures yet presented.

From start to finish, both Rin-Tin-Tin, the marvellously sagacious canine who won laurels in "Where the North Begins" and "Find Your Man" and Louise Fazenda, the devoted and courageous daughter of the blind lighthouse keeper, give the photoplay depth, virility and reality because of her vivid interpretations. The dog thinks as clearly and effectively as humans do, and his unusual prowess in the picture is truly spell-binding, as he saves his master from drowning; jumps into the breach, when the treachery of the bootleggers almost brings disaster upon the lighthouse and its keepers; and finally brings two loving hearts together—for happiness.

The acting of Buster Collier, Jr., Mathew Betz, Douglas Gerrard, and Charles Hill Mailes was particularly commendable, and Mrs. St. Clair deserves considerable praise for the splendid direction that told a fine story smoothly and well. "The Lighthouse by the Sea" is a Warner Classic.

SOVIET MEDICAL MEN TO MEET.

MOSCOW, Jan. 23—For the first time since the Bolshevik revolution, a congress of the physicians and surgeons of all the countries comprised within the Soviet Union is to be held here next spring. With the congress there is also to be held an exhibition of medical progress.

This exhibition will consist not only of objects loaned or donated by Russian medical men, but medical museums and institutions in other countries also will be requested to loan some of their material.

CURING BALDNESS

NEWARK, N.J. (United Press).—The golf course of the Bradley Beach Golf Club at Bradley Beach, N.J., was as bald as one of its golf balls. Nature wouldn't be on the job for months, but club members wanted to golf and didn't want to wait for summer. So they secured 24 reflectors with 100-watt lamps and played the light on the greens continuously except for a brief "sleeping" period at night. In two months the greens were ready to use. Nature would have taken seven.

"The National Smoke"
WILSON'S
BACHELOR
Still the Most for the Money
10c.
ANDREW WILSON & CO.

SAM MOORE'S STONE TO BUTTON PUTS CAMPBELLFORD IN PLAYOFF

Lakefield's Long Lead Pulled Down in the Last Three Ends.

SCORE 38 TO 37

Dick Cole's Big 7 and Moore's Final 4 Turned the Tide.

It looked like an extra end for the four finalists in the District Cup at midnight last night when Lakefield and Campbellford were tied with two stones to go. Then the veteran S. J. Moore of Campbellford, lying three and with his vice-skip calling for a long guard, came right through to lay a beauty on the button, and put his town one up. D. H. Charlton, skipping the opposing Lakefield rink, went off into space from a thousand-dollar guard and left the four stones for the triumphant Campbellford quartette.

That was not the only thrill of the series, for in the other half, ended by J. W. Ridpath of Lakefield and R. H. Cole of Campbellford at eleven-thirty, with Lakefield five up, the Campbellford rink tallied the rare count of seven in the seventeenth end, and was only robbed of another count in the eighteenth by the last stone.

Having won the group by one shot, Campbellford will meet the winners of the Fenelon Falls-Lindsay group in the play-offs.

Last night's scores:

Lakefield.	Campbellford.
R. Murduff	J. Poulton
S. Charlton	M. West
J. C. Strickland	A. J. Meyers
J. Ridpath, s...21	R. H. Cole, s..16

By ends:
Lakefield—x13x1321x3x211x2x1—21.
Campbellford—1xx3xxxx3x1xxx1x7x—16.

Campbellford.	Lakefield.
J. P. Archer	H. G. Fitzgerald
Harry Lowrie	P. Spence
R. Dunk	B. T. Dench
S. J. Moore, s.....22	D. H. Charlton, s.....16

By ends:
Campbellford—x11xxx132x1x31x234—22.
Lakefield—3xx321xxx3x2xx2xxx—16.

Second Round.

Millbrook.	Lakefield.
G. Sayles, s....13	Ridpath, s....11
R. Edmonds, s..15	Charlton, s...21
28	32

Peterboro.	Campbellford.
R. L. Dobbin, s..9	S. J. Moore, s.20
G. W. Fraser, s.11	R. H. Cole, s.18
20	38

P. C. I. TO COBOURG

Basketball Team Playing Exhibition Game Saturday.

The P.C.I. basketball team will journey to Cobourg tomorrow to play an exhibition game with the Cobourg Collegiate quintette. The Cobourg team will play a return game here next Saturday.

The local team have been practising for the past six weeks under the direction of Coach Richardson, and are now in the best shape for their games. This year's team is well seasoned and carries three of last year's players in Goheen, Ebbs and Ecobichon. Ken. Goheen, the captain, will play defence with Harry Ebbs, while Winter Ecobichon and Gordon Pogue as forward, with the rangy "Scottie" McLeish at centre, make a snappy attacking threesome. Harold Dormer, "Bim" Sturgeon and Winston Merrell will likely be the reserves.

ANKLE BONE SNAPPED

Alan Henry Turned Quickly in a Hockey Game.

Alan Henry, youngest son of W. J. Henry, City Assessor, broke his ankle while playing in a hockey game in the Junior Church League between Knox and St. James' teams at the Collegiate rink the other evening. It was done in a remarkably simple manner, when he tried to turn quickly while going at top speed.

He will be missed from his team as he was a consistent player.

He is a student of the P.C.I. and played outside wing on the garnet and grey rugby team, standing out for his flying tackles. During the rugby season he had the misfortune to have his nose damaged severely.

GROUP BY DEFAULT

Lindsay and P.C.I. Leave St. Peter's To Play Off.

St. Peter's School hockey team is the winner of the local group of the Central Intercollegiate Hockey League without having played a game.

The B.H.H. of the Collegiate were slow in getting started in their hockey activities and the hockey outlook was never taken seriously. Although with a squad of players who could easily be moulded into a team not to be despised, the Collegiate dropped out of the league.

Lindsay C. I. had difficulties, too. In Scogogville it is likely that the new rule regarding the fifty per cent. in examinations, linked with the financing of a team, proved too much for them and caused them to quit.

S.P.S. will play the winner of the Port Hope H.S. and Cobourg C.I. series. The maroon and orange are mentored by Bill Prindible, and they have a fast team, but are too light for comfort. Jack Lebarr between the posts is their big asset, and the lakeshore boys will find it hard to send the puck where his pads aren't.

SENATORS BATTERED IN GAME WITH TIGERS

Have Declined to Report Randall's Assault to League.

OTTAWA, Jan. 23. — (Canadian Press).—No decision has yet been reached by the Ottawa Hockey Association with regard to the proposal that they should report Ken. Randall of the Hamilton Tigers to the National Hockey League for his alleged rough play in Wednesday night's match at Hamilton. The Ottawas returned yesterday afternoon with Alex. Connell and Nighbor in bad shape. Nighbor is out of the game indefinitely, and Connell may not be able to play against the Canadiens Saturday night as his right eye is closed. The Ottawas admit that they too handed out punishment, and the only man against whom they have any complaint is Randall, whose attack on Connell they say was deliberate.

The Ottawa players are opposed to taking any complaint before the National League, and declare that they will take and give their bumps on the ice without resorting to any committee room tactics. Nighbor is unable to play Saturday night. Ed. Gorman will play centre, and if Connell is out of it, Joe Ironstone will get his chance in the nets.

DUFFUS TRIM EXAMINER

Both Teams Played a Good Brand of Hockey—Score Was 3-0.

Last night at the Brock Street Arena Duffus Motor Sales defeated the Examiner team in a fast game of hockey, by the score of 3-0.

Some nice rushing and stickhandling was turned in by both aggregations and the game was clean and hard fought all the way.

Although all of Duffus' team turned in a good game, Charlie Perry and Alf Johnson on the defence were the stars. Both of these players gave a stellar exhiibtion of stickhandling and rushing. Harry Ristow in goal for Duffus was the real star for Duffus. He turned in one grand exhibition of net guarding, stopping shots from all angles and he was mainly instrumental in giving Duffus a win.

As was the case with Duffus all the Examiner team were there. Dugan, Franks and Baker on the forward line and Swanston on the defence were the stars for the newspaper gang.

The game attracted a good crowd of spectators and they were treated to a fast, clean game. Duffus regisiterd twice in the first session and once in the last.

IRELAND TO SEEK TOURISTS

DUBLIN, Jan. 23.—The Free State government has decided to take part in the movement for popularizing Ireland as a tourist resort. The minister of commerce has summoned a conference of the various hotel, railway and other interests involved, and it is hoped to bring public bodies in the north into co-operation with the movement.

JOHNSON SAYS STORY OF CAREER A FRAUD

Asks for Injunction to Stop Publication of Series.

NEW YORK, Jan. 23.—(Canadian Press). — Walter Johnson, veteran pitching hero of the last world's series, yesterday asked the Supreme Court to issue a restraining order enjoining the Thompson Feature Service, Inc., the Brooklyn Daily Eagle and other newspapers through out the country from further use of a series of syndicated articles purporting to be a history of his baseball career.

The star of the Washington twirling staff also served notice in the courts that he would sue for $50,000 damages and for an accounting of receipts from publication of eight of a projected series of twelve articles dealing with his life. The veteran pitcher alleges that the series is a "sham, a fraud and a fake."

NURMI'S BIG TEST

Will Attempt to Lower Four Records at Once.

NEW YORK, Jan. 23.—(Canadian Press).—The supreme test of Paavo Nurmi's American campaign will be made in the Wilco A.A. games in the 13th Regiment Armoury, February 7, when he will attempt to break four world's records in a single performance.

The flying Finn is entered in the 3,000 metre special together with Joie Ray, Verne Booth, William L. Cox, and Eddie Kirby. In filing his entry for this race yesterday, Nurmi said he would better his own mark of 8.26 4-5, made in the Municipal games, and establish the mark at 8.20. En route to the 3,000 mark, Nurmi will attempt to break the one and three-quarter mile mark. At the conclusion of the 3,000 - metre race, Nurmi will continue on to the two-mile point and endeavor to shatter the one and seven - eights mile mark and the two-mile mark.

TWEED BOYS WON.

Game at Marmora Ended 3-0 Against Homesters.

A good game of hockey was witnessed on Wednesday in Marmora, when the Tweed boys have the honor of winning with the score 3 to 0. The last period was rather rough. Mr. Max Geraldi receiving a nasty cut above the eye. Mr. Bert Houston scoring two and Max, one. More goals were put in, but weren't counted.

Personals

Miss Henry of the High School Staff has been confined to her room for several days.

Three different gangs are at work on the lake harvesting the ice. The ice is about twnty inches thick.

The funeral of the late Mrs. Johnston Adam was held yesterday at Thomasburg. Mrs. George Booth Thomasburg, and Mrs. Thomas Slush, Campbellford, are daughters.

The Girls' Hockey Team are getting some good practice hours and a game is expected about the first of February.

HOCKEY SCORES

Hockey games played last night resulted as follows:

Intermediate O.H.A.

Caledonia 6, Cayuga 2.
Newmarket 10, Markham 3.
Richmond Hill 4, Aurora 3.
Midland 4, Collingwood 3.
Listowell 3, Palmerston 1.

Junior O.H.A.

Aura Lee 7, Parkdale 1.
Varsity 5, St. Mary's 0.
Cobourg 4, Whitby 2.
Port Colborne 5, Welland 3.
Guelph 2, Galt 1. (20 mins. overtime).
Cayuga 1, Hagersville 0. (20 mins. overtime).
St. Mary's 4, Stratford 1.

Manitoba League.

Fort William 4, Brandon 2.

Western Canada.

Edmonton 3, Victoria 2.

Junior N.O.H.A.

North Bay 5, Sudbury 1.

Exhibition.

Dundas 10, Flesherton 0.
Soo 7, Sons of Ireland 4.

KEENE DEFAULTED.

Two rinks from Keene having defaulted, two Peterboro rinks head the District Tankard list. R. F. Best and J. H. Connal eliminated two Campbellford rinks in the third round and should have met Keene.

HAVELOCK TEAM DEFEAT HASTINGS

The Score Was 3 to 1 in Trent Valley Fixture.

HASTINGS, Jan. 23.—The Havelock team defeated the locals for the first defeat this season in a Trent Valley League game on Thursday night, the score being 3 to 1.

The game started at 8.15, with some good fast hockey, both teams working hard to score. When the puck had been in play ten minutes L. Doonan, the local left defence man, went up the ice and on a nice piece of combination scored the first goal.

The game was fast and furious and Havelock scored the next goal from a face-off in the front of Hastings goal ,and Pollock, the Havelock centre man, on a nice piece of stickhandling, scored Havelock's first goal. The period ending 1 to 1.

The second period opened up both teams playing fast hockey, when Wright, Havelock's right wing man, beat the Hastings' goal tender on a nice shot. Inside of tive minutes more scored the second goal for the visitors. The period ending 3 to 1.

The last period the locals went out to do or die and pressed strong, but could not beat the Havelock goal tender.

Havelock have a splendidly balanced team and in summing up the night's play will go a long way toward winning the cup.

Hastings—Goal, N. Scriver; right defence, L. Doonon; left defence, A. Clapper; right wing, S. Stevenson; left wing, B. Clapper; centre, L. Hill. Subs. Cecil Waye and Joe Gould. Manager, I. Doonan. Coach, W. Clapper.

Havelock—Goal, J. Davidson, right defence, B. Quinn; left defence, D. Brennan; right wing, G. Wright; left wing, C. Brennan; centre, F. Pollock. Subs.—J. Hooper, H. Plunkett; A. Matheson. Manager, W. Rose.

Score by periods—
Havelock—1 first period; 2 second period.
Hastings—1 first period.
Pollock, Wright and Brennan scored for Havelock. Doonan scored the only goal for the locals.

Bowling

CITY TEN PIN LEAGUE

Lawn Bowlers took two out of three from the C.P.C. last night at the Water St. Alleys. Bacon ran up the season's high three with 585. Bowling singles of 200, 185 and 202. Other nice singles were rolled by Gimblett 202 and Thompson 194.

Can. Packing Co.				
Nickolls	152	181	175	508
Thompson	156	146	194	496
Dummy	125	125	125	375
Didman	176	177	175	528
Herkman	140	138	167	435
	749	767	836	2342
Lawn Bowlers				
Pratt	153	166	137	456
Freeman	154	123	149	426
Dummy	125	125	125	375
Bacon	200	183	202	585
Gimblett, Sr.	202	185	142	529
	834	782	755	2371

LADIES' MERCANTILE

At the Water Street Alleys last night, Rebecca Ladies playing their first game in the Ladies' Mercantile League, won two out of three from the Quaker Oats Ladies. Mrs. Fisher had high three with 496. Some real singles were rolled; Miss Naish 188, Miss Warner 241, Miss Fisher 186 and 187.

Quaker Oats				
L. Naish	188	139	169	496
R. Carr	101	163	63	327
R. Donnelly	79		154	233
V. Heard	126	112	94	332
M. Warner	241	123		364
E. Thorton		90	146	236
	735	627	626	1988
Rebeccas				
Henry	123	138	149	410
Fisher	186	187	125	498
Brealey	11	139	148	398
Elliott	173	90	78	341
Taylor	106	149	166	421
	699	703	656	2068

MERCANTILE LEAGUE.

At the Water Street Alleys last night Nashua Paper took two from Westclox and lost the third by 5 pins. G. Gimblett, Jr., rolled high three, with 667, having over 200 in each game. Other high singles: LeBarr 209, Parker 208, Wyatt 201, Degraw 279.

Nashua Paper—				
G. Gimblett	203	209	255	667
G. Crowe	192	162	124	478
V. Hamilton	184	148	113	445
E. LeBarr	200	138	124	471
A. Parker	182	208	198	588
	970	865	814	2649
Westclox—				
R. Stokes	114	146	198	458
D. Wyatt	149	201	107	457
O. Degraw	279	172		451
H. Cranford	105		182	287
H. Yelland	174	161	172	507
Beckerman			133	293
	821	813	819	2453

BRINTON CARPET LEAGE.

Windsors won two from the Dominions at the Water Street Alleys last night. Shaughnessy rolled high three with 611, having singles of 248 and 232. Other nice singles were: Bishop 202, Anderson 241, Murray and Helliwell each 196.

Windsors—				
A. Bishop	169	135	202	506
J. Kilbreck	114	138	160	412
E. Helliwell	175	196	140	511
G. Anderson	137	147	241	525
	595	616	743	1954
Dominions—				
L. Martyn	163	185	172	520
P. Murray	146	196	165	507
C. Shaughnessy	131	232	248	611
D. Leether	90	95	157	342
	530	708	742	1980

CLEAN SWEEP SALE
MEN'S Trousers Regular $3.00 $1.85
MEN'S Trousers Regular $3.50 $2.59
OF HICKEY BANKRUPT STOCK
FURNISHINGS
At Prices That Mean Many Dollars Saved In The Pockets of Peterboro Men
LOOK! WHAT A $1.00 WILL BUY
1500 Men's Shirts Reg. up to $3.50
Men's Wool Hose 3 prs. $1
MEN'S PYJAMAS GO AT
Men's Grey Flannel WORK SHIRTS
Golden Silk Poplin & Broadcloth SHIRTS $1.98
Men's Pullover Sweaters Regular up to $5 $1.98
Men's Buckskin & Mocha LINED MITTS $1.98
FLANNNELETTE PYJAMAS $1.98
Combination Underwear Reg. $3.00 $1.69
MEN'S SOFT HATS REGULAR $3.50 $1.50
FLEECE LINED SHIRTS AND DRAWERS 69c
Men's Golf Sweaters $2.49
Reg. up to $4.50. All Shades and Sizes.
$5 Silk Striped Shirts $2.98
Lined Motor Gauntlets $1.98 ALL SIZES
President Braces 49c
GLOVES Tan and Brown Wool Lined $1.88
MERINO SHIRTS DRAWERS Reg. $1.25 ALL SIZES 69c
MEN'S WINTER FUR BAND CAPS $1.19
MEN'S OVERALLS ALL SIZES $1.79
STORE OPEN UNTIL 11 p.m. Saturday Night
BRASS 345 GEORGE

LIGHTNING ICE WILL GIVE BOTH TEAMS A CHANCE

Conditions Just Right for To-night's Battle With Parkdale.

A RECORD CROWD.

Harry Watson's Crew Expect to Win the Verdict Here.

Parkdale		Peterboro
	Goal	
McAllister		Dwyer
	Defence	
Harris		Parker
Lount		McLeod
	Centre	
Cawkell		Collins
	Right wing	
Jeffrey		Bailey
	Left wing	
Watson		Ranger
	Subs.	
Harrington		Rose
Sullivan or Morgan.		Burgess

Referee—M. J. Rodden, Toronto.
Game starts at 8.30 p.m.
Rink opens at 7.30 p.m.

With the sudden drop in the temperature, the one thing necessary to make to-night's Senior game at Brock Street Rink a thriller has been supplied, for the teams are sure of a lightning fast sheet of ice that will enable them both to display their wares to the best advantage.

It should be a lively tussle between two fast and clever teams. Although the Petes have beaten the Paddlers twice in Toronto, Harry Watson and his team-mates expect to make a better showing here, in fact are confident that they can take the measure of the blue and white to-night. Peterboro, on the other hand, are anxious to keep their winning streak intact, and to strengthen their hold on first place by another decision over Parkdale.

Owing to the cold weather the Rink will open at 7.30 o'clock, and it is announced that only 2,000 tickets in all will be sold. The reserved seat plan, new block and all, was wiped out early yesterday morning, and there was a wild scramble for paste boards, many out-of-town enthusiasts applying for seats.

ENGLAND AIDS AUSTRALIA

Will Advance Money for Immigrants Sent to Southern Colony.

MELBOURNE, Jan. 23. — The British government will advance Australia approximately $5,000,000 for every 14,000 immigrants sent to Australia from England, according to an agreement recently concluded between the British treasury officials and Australia. The money will be used for public improvements, such as waterworks, roads, railways, land clearing and housing in sections where the immigrants settle and in otherwise providing opportunities equal to those of the native Australians.

Great Britain has agreed also to contribute to the cost of receiving depots to be established in the various states Australia expects to borrow a total of $170,000,000 for migration purposes. The imperial government's agreement provides for the payment of $35,000,000 for interest charges, the money to be used for public improvements. The flotation of the loan itself will be undertaken by Australia and the borrowings will probably extend over a long period.

The New South Wales government has recently accepted the commonwealth government's offer of $2,500,000 for fostering immigration. This money will be advanced in London as required.

AUSTRALIA WON.

England Lost Cricket Test Match by Eleven Runs.

ADELAIDE, Jan. 23.—(Canadian Press).—Australia to-day defeated England in the third cricket Test match by 11 runs. Resuming their last innings of the match, the Englishmen carried their overnight score of 363, and went out with a total of 728, having made 365 in their first innings. Australia ran up 489 in their first innings and 250 in the second for a total of 739.

Hockey

The Unknowns' Hockey Team tasted their first sting of defeat last evening at the Mark street arena, when they lost to the fast Canadian National freight shed hockey club to the tune of 6-8.

The game was a fast and speedy battle from the gong to gong. The C.N.R. boys played a fast game their stick handling and back checking giving them the decisive victory.

The Unknowns checked doggedly and determinedly but lacked the necessary punch to put the disc in.

Many times the C.N.R. freight shed lads were in danger but by their brilliant team work they kept their citadel free.

Morphet, Rundle and King played the best for the invincible boys while Delehaye, McDuffey, Ferguson starred for the freight slingers.

The line-ups:

Goal: Payne; defence, Rundle and King; Wings, Chambers and Golden; centre, Morphet.

C. N. R. Goal, Delehaye; defence, McDuffey and A. Rundle; wings, Rowe and Ferguson; centre, Delahaye

The NUT CRACKER BY JOE WILLIAMS

Tommy Gibbons has claimed the heavyweight championship .... If he gets away with it we're going to claim Rockefeller's fortune.

Perhaps it is just as well Mike McTikgue never wins a fight .... We fear he'd never be able to survive the shock.

Bucky Harris writes he had to wear patched trousers as a kid. .....We had to wear them, too, but not as a kid.

Tommy Murphy, the horse driver, has won more stakes than any other turfman on record ....It's a good thing Tommy isn't a vegetarian.

St. Louis is the only city which has not won a pennant, which may account for the fact that St. Louis has never had a baseball scandal.

The golf ball in 1926 will be lighter and bigger and will thus better conform to the general architectural designs of the human golf head.

American golfers have decided not to visit England for a team match this summer. ....The stuff must be coming through better these days.

Monday Morning won on Saturday afternoon at New Orlean last week .....This is the kind of speed hoses we bet on usually show.

Little do readers appreciate the terrible dangers newspaper men face .....For instance, a reporter was kissed twice by Battling Siki in Memphis the other day.

Aspiring youths hoping to be big league stars should cultivate good memories .....Look what happened to Cozy Dolan.

Red Grange has been awarded the Leonard M. Thomas trophy ..... The distinction is probably a whole lot more important to Mr. Thomas than to Mr. Grange.

Cleveland girl player married two husbands just to get a good tennis partner ....What if she had been interested in a relay team?

SOME GOOD GAMES AT CURLING RINK

Turner's Rink Defeated Moore by One Stone in Scheduled Game.

Besides the final games in the District Cup tournament, five scheduled games were played at the Curling rink last night. Although the weather was too mild yesterday afternoon for flooding, Mr. McIntosh gave the ice a light sprinkle early in the evening, and it was in perfect condition for the games that followed. Turner skipped his rink to victory over Moore in a close game, the final count being 13 stones to 12. This was the closest and most interesting game of the evening. Both teams were dead on and the winner could not be picked until the last end was finished. Morrow lost a hard game to Paynes' rink by 13 shots to 7, Walter Oke trounced Best to the tune of 17 to 12 and Lang ran away with Campbell's rink, coming out on top with a majority of 13 stones. Waddell and Medd also put on a nice exhibition of curling, the former winning by 15 to 10.

The following was the personnel of the rinks:

V. W. Harvie,	W. Gatfield,
R. Hutchinson,	C. Williamson,
J. W. Handbridge,	W. Nugent,
Turner,	Moore,
Sk.....13	Sk.....12
F. Hills,	G. L. Hall,
B. F. Ackerman,	R. Johnston,
W. J. Thompson,	J. J. Howden
G. Morrow,	E. Payne,
Sk..... 7	Sk.....13
F. Hawkins,	J. E. Lillico,
W. R. Fox,	L. Northey,
P. King,	G. Cairns,
W. Oke,	Best,
Sk.....17	Sk.....12
P. Stewart,	G. McClelland
J. Selkirk,	R. Elliott,
G. A. Benor.	C. Giroux
Campbell,	Lang,
Sk..... 5	Sk.....18
J. Jopling,	C. Brewer,
Dr. Green,	B. Carman,
C. Pennefather,	A. Moore
S. T. Medd,	R. Waddell,
Sk.....10	Sk.....15

CABINET SUSTAINED.

Prussian Government Not Destroyed by No Confidence Vote.

BERLIN, Jan. 23. — (Canadian Press).—An attempt to overthrow the Prussian Cabinet, headed by Herr Von Braun, was defeated today when a motion of no confidence failed to command the support of half the total number of deputies. The vote was 221 to 221, whereas 225 are required by the Prussian Constitution to defeat the Government.

CURLING

The Rotary skips for the curling match against Kiwanis tomorrow night will be Ross Dobbin, H. R. H. Kenner, W. R. Widdess and W. J. Thompson. All members of the rinks are asked to be on hand on time.

THE FAMOUS SOO SEXTETTE HERE MONDAY NIGHT

Allen Cup Holders Will Meet Petes in Battle at Brock Street Rink.

THE SEASON'S CLASSIC.

Famous Northerners Will Prove Attraction to Peterborough Fandom.

On Monday night Peterboro fans will have an unexpected treat when the famous Canadian Soo team, Allen Cup holders and amateur champions of Canada, will meet the Petes in an exhibition game at Brock Street Rink. The local management invited the northerners to drop off here on their way back from Quebec, where they defeated the Sons of Ireland team, 7 to 4, last night.

The appearance here of the Soo crew with the celebrated Flat Welsh in the nets; the clever Babe Donnelly and the speedy star Brown on the defence, and the renowned forward line, Bill Phillips, Gloomy Lessard and Johnny Woodruff, will be one of the outstanding events of the local hockey season.

The Petes beat the Soo in the final of the S.P.A. series by 3 goals to 2 after eighty minutes of lightning hockey, and the Allen Cup holders are out for revenge on Monday night, hoping to reverse the verdict here.

It will be a spectacular struggle that will pack the Brock Street ice box.

Bowling

Y.M.C.A.—LADIES' LEAGUE.

The Owls, handicapped by having to us two dummies, lost all three games to the Marigolds, although they put up a gallant fight in the second game. This was the second game the Owls had played in the Ladies' League at the "Y" this week:

Marigolds.				
Miss Elliott	47	—	—	47
Miss Bennett	129	73	143	344
Miss Stenton	96	131	135	362
Miss Stinson	112	169	122	403
Miss Crookshank	83	113	160	356
Dummy	—	70	70	140
	467	556	629	1652
Owls.				
Miss Saunders	125	90	115	330
Miss Bowles	16	171	67	344
Miss Deyell	75	145	124	344
Dummy	70	70	70	210
Dummy	70	70	70	210
	446	546	446	1438

Y.M.C.A. LEAGUE.

The Teachers took three close games from the Royals on Wednesday in the Y.M.C.A. League at the "Y." Richardson was high for three games with 540, and also had a nice single of 245. Other nice singles were McNeely's 214 and Devey's 202:

Teachers.				
Richardson	245	159	136	540
Henry	167	144	182	493
Touchburn	135	148	143	425
Smith	163	168	150	481
Graham	179	151	191	521
	889	770	802	2461
Royals.				
McNeely	214	130	151	495
Devey	202	147	165	514
Telford	133	170	132	435
Milburn	173	154	133	460
Webber	132	—	—	132
Johnson	—	—	181	181
Dummy	—	120	—	120
	854	721	762	2337

Y.M.C.A. LEAGUE.

The Royals took the odd game from the Dormitory in the Y.M.C.A. League on Wednesday at the "Y." All games were close, however. Devey was high for the three games with 522 and two nice singles of 206 and 194:

Dormitory.				
Bradbury	112	138	189	439
Welsh	101	204	143	448
Martin	135	130	—	265
Dummy	120	120	120	360
Roper	162	156	190	508
Dummy	—	—	120	120
	630	748	762	2140
Royals.				
McNeely	170	154	187	511
Devey	122	206	194	522
Telford	173	112	71	356
Milburn	164	135	205	504
Johnson	103	—	—	103
Dummy	—	120	120	240
	732	727	777	2236

Y.M.C.A. LEAGUE.

The Teachers continued their winning streak by taking all three games from the Universals. Richardson was high for three games, with 573 and a nice single of 246. Another nice single was Graham's 206. The Universals were handicapped by having to use two dummies for two games:

Universals.				
Ashmore	182	143	108	433
Taylor	106	106	102	314
Robertson	133	132	152	417
Ward	—	—	156	156
Dummy	120	120	120	360
Dummy	120	120	—	240
	661	621	638	1920
Teachers.				
Richardson	246	180	147	573
Touchburn	137	135	172	464
Touchburn	137	135	119	391
Browne	137	155	172	464
Graham	160	206	145	511
	848	849	743	2440

CHURCH LEAGUE.

St. John's took the odd game from All Saints, and dropped the third one by one pin in the Church League at the "Y" on Tuesday night. Hood was high for the three games, with 545, and had a nice single of 212. Other nice singles were McClellan's 201 and Hall's 196:

St. John's.				
McClellan*	141	201	122	464
Stephenson	171	129	152	452
Hall	130	196	178	504
Hutchinson	103	187	130	420
Hood	212	187	146	545
	757	900	728	2385
All Saints.				
Jay	88	184	131	403
Beauclerc	162	77	150	389
Gimblett	150	103	144	397
Foy	158	154	137	449
Rye	188	134	167	489
	746	652	729	2127

CHILDREN'S SIGHT POOR.

NEW YORK (United Press).—Of approximately 12,000 children undergoing vision tests conducted by the United States Public Health Service, 37 per cent. were found to have defective vision, according to a statement by the Eye Sight Conservation Council of America, which, analyzing the results, calls such conditions deplorable as constituting neglect of eye sight in the nation's schools.

SAYS TOKIO LIVING HIGHEST IN WORLD

TOKIO, Jan. 23.— Living costs are higher in Tokio than in any other city in the world, according to one of the leading Tokio newspapers, which made a survey of the situation.

According to these calculations, living costs in Tokio are now 120 per cent. above the pre-war level. London comes next with seventy per cent. and New York is third on the list with fifty per cent.

The fact that Japan is forced to import commodities far in excess of the volume of her exports is chiefly responsible for the high cost of living here.

FRENCH SOLDIER KILLED

TANGIER, Jan. 23 (Canadian Press).—A French sentinel stationed at the lighthouse on Point Malabat was killed yesterday by a bomb from an airplane. Newspapers have repeatedly protested against lack of control by Spanish bombers who are operating against rebellious tribesmen.

INFLUENZA TAKES TOLL

TOKIO, Jan. 23 (Canadian Press) —Forty-seven hundred persons are reported dead as the result of influenza epidemic in Greater Tokio.

THE GIBSON TROPHY.

Games in the competition for the Gibson Trophy played by the Ladies' Curling Club yesterday afternoon resulted as follows: Miss E. Morrow, 10, vs. Mrs. E. E. Jamieson, 8. Mrs. R. M. Waddell, 12, vs. Mrs. W. H. Hill, 4.

The next games will be played on Monday morning.

MERKLE NEAR TOP

The veteran Fred Merkle ranked second in the International League in batting in runs. He was responsible for 138. Bill Kelley, Buffalo, led them all with 155.

IRWIN'S MEN'S WEAR SECOND

ANNIVERSARY SALE

Offers Men a Record-Breaking Opportunity To Buy

Overcoats

Which Spell Style Quality and Value on

Saturday Only AT

Your Choice of Any Overcoat in the Store at HALF-PRICE

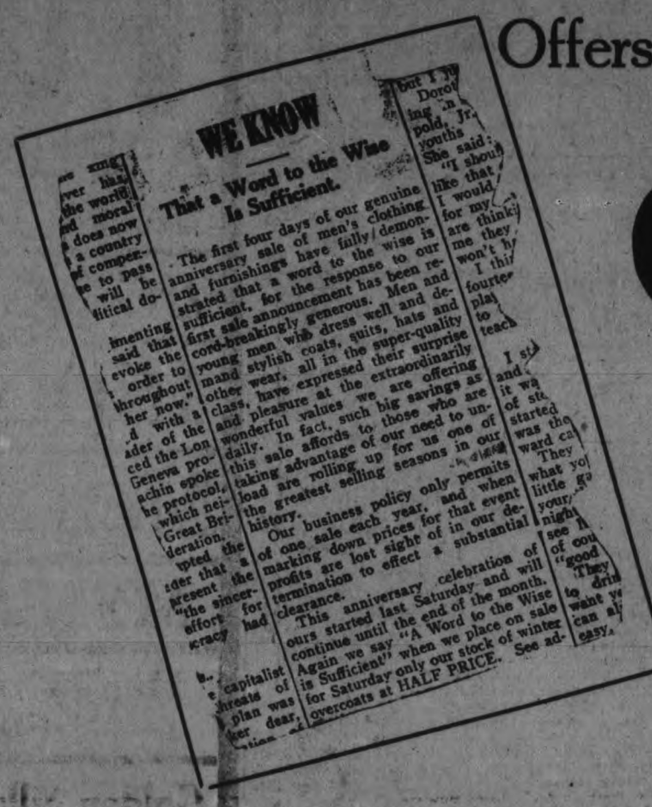

Winter Overcoats such as these at half their regular price are the most stupendous bargains ever offered in Peterborough.

They are products of the foremost designers and skilled workmen, made from the best fabrics—and men will quickly appreciate their startling values.

Only our need to unload quickly makes possible these amazing price reductions.

BROCK HATS	GENUINE BROADCLOTH SHIRTS	BORSALINO HATS
In All the Newest Shapes and Colors	Assorted Colors and Sizes	In All the Newest Shapes and Colors
Regular $6.00	Regular $3.50 and $4.00	Regular $7.50
$3.85	$2.49	$5.95

1 DOLLAR—SATURDAY ONLY—1 DOLLAR

Neckwear, regularly priced at $1.50 ..... $1.00
Neckwear, pure silk, knitted, regularly priced at $2.00 ..... $1.00
Neckwear, regularly priced at $1.00 ..... 2 for $1.00
Wool Gloves, all sizes, regularly priced at $2.00 ..... $1.00

MEN'S AND WOMEN'S RIDING BREECHES	CAPS	PURE WOOL ENGLISH WOLSEY UNDERWEAR
Regular $7.50	Saturday Only We Will Offer	Combinations
$6.29	$1 OFF	Regular $12.00
	ANY CAP OVER $2.50	$7.85

STANFIELDS UNDERWEAR PURE WOOL REG. $3.50 AND $4.00 FOR $2.98

R. A. IRWIN & CO.

PETERBORO'S MOST MODERNLY EQUIPPED MEN'S WEAR SHOP

PHONE 925 337 GEORGE ST.

ROBERT FAIR & CO., Ltd. 'PHONE 145

The January Sale Bargains That We Have Selected for Tomorrow (Saturday) Should Tempt You to Shop Here First

$1.75 All-Wool English Flannels for $1.39 Yard

January Sale price for this line of 54-inch Flannels. Black, navy and colors.

$1.75 Black Pailette Dress Silk for $1.29 Yard

A special January Sale price. About 75 yards only. 36-inch. An exceptionally good Silk at the regular price.

$3.50 Guaranteed Black Duchess Satin, $2.75 Yard

"Corticelli Gilt Edge" Brand. A Satin that is considered one of the best on the market today. 36-inch.

$3.00 Heavy Navy Chinchilli Coating for $2.00 Yard

15 yards only. A regular, good, warm, winter Coating. 56-inch.

$1.50 Maribou Fur Trimming for $1.00 Yard

3-row wide. Nigger Brown, 15 yards only. January Sale price for tomorrow.

$1.00 Fancy Coat Linings at 59c Yard

8 pieces to select from, for coat linings and underslips, 38-inch.

85c All-Wool English Serge, 69c Yard

Navy, black and brown. An excellent quality for dresses and bloomers. 40 inches wide.

All-Wool Figured French Delaine, $1.25 Yard

9 patterns to select from. 30 inches wide. For dresses, overblouses and kimonas.

$3.00 Best Quality Flannelette Blankets, January Sale Price $2.50 Pair

Large size, in white or grey, with pink or blue borders. On Sale at 9 a.m.

$3.50 Cotton-Filled Comforters, $2.75 Each

Special January Sale price for Saturday. Large size, well filled and well made. 12 only at this price.

35c English Moulten Flannelette, 25c Yard

Extra heavy weave, 30-inch, snow white.

25c Pure Linen Roller Towelling for 17c Yard

Natural shade. A good even weave that will give you every satisfaction.

40c Extra Heavy Bordered Dish Towels, 3 for $1.00

Hemmed ends. Large size, 23 x 32 inches. A quality that will give you long service.

$1.00 and $1.25 Plain Velvets, 69c Yard

Many shades to select from. 22 inches. You'll find something good in this lot. On Sale at 9 a.m.

HEMSTITCHED ALL-LINEN DOYLIES, 8-inch square. Regular 20c, for, each **10c**

FRINGED COTTON HUCK TOWELS, good size. Regular 45c. January Sale price, pair **30c**

HOSPITAL SHEETING, 2 yards wide, standard quality. Regular 85c. January Sale price, yard **69c**

BEST QUALITY ENGLISH BLEACHED SHEETING, 2 yards wide, plain or twilled. Regular $1.25. One-day January Sale price, yard **89c**

23-INCH ALL-LINEN DISH TOWELLING, plain white. Regular 35c. January Sale price, yard. **25c**

BABIES' WOOL BOOTEES, with pink and blue trimmings. Regular 65c. January Sale, pair .. **35c**

HEMMED PILLOW CASES in sizes 40, 42 and 44. Regular 35c. January Sale price, each **29c**

LARGE SIZE UNION HUCK TOWELS, 20 x 40 inches. Regular 75c. January Sale price, each **50c**

CHILDREN'S FLEECE-LINED WAISTS AND BLOOMERS, for ages 2 to 14 years. Regular up to 85c. January Sale price, per garment **65c**

AN ODD LOT OF CORSETS included in the January Sale. Sizes 22 to 28. Medium and low bust. Regular $2.00. To clear at, pair ... **$1.00**

LADIES' FLEECE - LINED DRAWERS, size 38 only. Regular $1.50. January Sale price, per pair **$1.00**

LADIES' GREY BLOOMERS, white, fleece lined. Regular $1.25. January Sale price, pair, **89c**

27-INCH SWISS EMBROIDERY FLOUNCING, specially for baby dresses. Regular $1.25. January Sale price, yard **75c**

GOLF SWEATER YARN, 4-ply, 15 shades to select from. January Sale price, ball ..... **15c** (3 balls for 40c)

IMPORTED GINGHAM, in a range of checks. Regular 25c. January Sale price ... **$1.00** 5 yards

LADIES' LONG SLEEVE VESTS, button front or round neck, 38 to 44 sizes. Regular 75c. January Sale price, each **50c**

36-INCH SHIRTING PRINT, small designs. Regular 30c. January Sale price, yard **20c**

GIRLS' WOOL GAUNTLET GLOVES, specially for skating, grey or brown. Regular 85c. Sale price, pair **50c**

LADIES' SUEDE - FINISH CUFF GLOVES, in grey or beaver, 6½ to 7½. Regular $2.00. January Sale price, pair, **$1.25**

LADIES' CASHMERE HOSE, in brown, grey, sand and black. 8½ to 10. Regular $1.50. January Sale price, pair .. **75c**

BLEACHED AND UNBLEACHED TABLE DAMASK, good heavy weave, 56-inch. Regular 85c. January Sale price, per yard **69c**

LADIES' AND CHILDREN'S WOOL SCARFS, GLOVES, TAMS AND TOQUES to clear at ..... **25c and 35c**

$25.00 Brussels Rugs, January Sale Price $18.75

4 only. 2¼ x 3 yards. Colors are rose, tan, blue and sand combinations.

$25.00 and $30.00 Wilton Hall Runners for $18.50 Each

Best quality Wilton, 2 yard wide, 2½ and 3 yards long. Special January Sale price.

25c and 30c Plain, Bordered and Crossbar Scrims 5 Yards for $1.00

36-inch. White or cream. A special one-day January Sale price.

$25.00 Wicker Settees, January Sale Price $18.50

2 only to clear at this price.

90c Congoleum, 1 Yard Wide, January Sale Price 69c Yard

Bordered, for halls and passages, splendid colorings.

Cretonnes, Up to $1.25, January Sale Price 65c Yard

45-inch. A splendid range to select from.

$45.00 and $55.00 Trimmed Bolivia, Marvella and Crushed Plush Coats, Sizes 36 to 40, January Sale Price, Each $30.00

VELOUR, CUT POLO AND BURBERRY CLOTH COATS, WITH AND WITHOUT FUR TRIMMING. REGULAR $25.00. SATURDAY .. **$17.50**

CANTON CREPE DRESSES, IN NAVY, GREEN, RUST AND BLACK. SIZES 36 TO 40. REGULAR $25.00. SATURDAY TO CLEAR AT **$14.50**

SILK, SILK KNIT AND BROADCLOTH BLOUSES, IN SIZES UP TO 42. REGULAR PRICES UP TO $6.00. SATURDAY FOR **$2.50**

WHITE FLANNELETTE GOWNS, KIMONA CUT, WITH FANCY HEMSTITCH TRIMMING. REGULAR $1.89. SATURDAY FOR **$1.49**

BLACK SATEEN PRINCESS SLIPS. SPECIALLY PRICED SATURDAY AT **$1.25**

FISHER'S

CHOICE ROUND STEAK	18c
CHOICE SIRLOIN STEAK	22c
CHOICE PORTERHOUSE STEAK	22c
PEERLESS SHORTENING	15c
CHOICE FRESH MADE SAUSAGE	15c
LEAN, MEATTY POT ROASTS	12½
BEST CUT SHOULDER ROAST	15c
RUMP ROASTS, FULL CUT	15c
SIRLOIN ROASTS, FULL CUT	20c
THICK PORTERHOUSE ROAST	20c
THICK, LEAN BOILING BEEF	10c
LEAN LOIN PORK CHOP	25c
STREAKY PORK	18c
LEGS OF PORK, HALF OR WHOLE	24c
LEAN SHOULDER ROAST PORK	20c
SHOULDER ROASTS LAMB	25c
LEGS OF LAMB .33c	LOIN VEAL CHOPS .25c
FRONT QUARTER LAMB, .22c	STEWING VEAL 12½
THICK BREASTS LAMB .15c	FILLETS VEAL 28c
THICK ROASTS VEAL .20c	BEEF HEARTS 10c

'Phone 2249. Cash and Delivery Opp. Capitol

ADVERTISE IN THE DAILY EXAMINER.

FINEST BREAKFAST ORANGES WHEN IN SEARCH OF SOMETHING EXTRA GOOD IN FLAVOUR, JUICE, AND FINE TEXTURED PULP, ASK YOUR GROCER *FOR *FLORIDA* PINEAPPLE ORANGES, THE HIGH-COLOURED, THIN-SKINNED BREAKFAST FRUIT, GUARANTEED TO "TOUCH THE SPOT" WITH THE MOST PARTICULAR. AT THEIR UNEQUALLED BEST, AT THIS SEASON.

1d-20-5334

FARMER KILLED.

John Hunter Thrown Under Straw Rack Blown by Wind.

MILESTONE, Sask., Jan. 23. — (Canadian Press). — John Hunter, aged 67, farmer, died to-day of injuries received when a straw rack was blown off a sleigh by a strong wind, throwing Hunter underneath.

JOIN THE Y.W.C.A. GYM: NOW

LOCALS

DR. T. F. McCULLOUGH, Eye, Ear, Nose and Throat Specialist, 166 Brock St. 'Phone 37V. dtf

SOCIAL DANCING.
Studio, Conservatory of Music. Private or class lessons. 'Phone 355 or 782-J. mwf

REG. H. TURNER
"Investments Supreme"
Government, Provincial and Municipal Bonds.
Bought and Sold.
374 Hunter St. W. - 'Phone 501

WOODMEN OF THE WORLD.
Euchre and Dance to be held tonight. Cards start at 8 o'clock sharp. Score card system. Cash prizes. Good music for dancing. Admission 25 cents. 1d-20-5319

A. B. ROSS,
Formerly Rural Mail Carrier, has taken over the Confectionery Business at 410 Aylmer Street (next to Mervin's Meat Store). Your patronage is solicited. 2d-23 24

DO YOU NEED AN ACCOUNTANT?
If you want your books audited or adjusted; if not satisfied with your book-keeping system; if you want your income tax return prepared for this or other years, or want some dispute adjusted. H. K. Middleton. 'Phone 1353, office, 202 Charlotte St. dtf

HAND SAWS AND BUCK SAWS FILED AND SET 20c EACH.
Cross cut saws 50c each. Lawn mowers ground. Cutlery grinding. Umbrellas repaired and re-covered. Wm. Taylor, the Sheffield Cutler, 40 years practical experience, 219 Hunter street west. Phone 109J. tts

LOOK.
Special prices on cordwood saws: 24 inch, $6.50; 26 inch, $7.50; 28 inch, $8.25; 30 inch, $8.45. Saw gumming a specialty. G. Walter Green Co., Phone 92. 12d30 5314

THE PRIZE WINNERS
Prizes at the card party held last evening in the basement of the Sacred Heart Church were won by Mesdames Thos. Hickey, L. Riley and L. Smithson, and Messrs. Marchand, T. Drummond and A. O'Dette.

WHEN WILL TEA PRICES DROP?
A shortage in the world's tea supply, in the face of an enormous demand, is forcing prices up to very high levels. Tea merchants realize, however, that tea at a dollar a pound only brings the day of a drop in price so much nearer. Tea growers are making such tremendous profits that over-production is bound to come at any time.

CONSERVATIVE "AT HOME."
An inadvertent omission in the report of the musical programme given at the Conservative Women's Association "At Home," held in the G.W.V.A. Hall on Wednesday evening, was that of the orchestra, conducted by Mrs. M. B. Hoyland. The orchestra, whose efforts contributed largely to the success of the "At Home," and whose talents were very much appreciated, is composed of the following members: First violins Mrs. M. B. Hoyland, Miss K. Taylor and Mr. A. Wright. Second violins: Messrs. W. Gaskin and H. Murphy. 'Cello, R. Farthing. Piano, Mrs. G. Evans.

Society

Mr. and Mrs. Orland Draper and son, of Detroit, are the guests of the former's parents, Mr. and Mrs. George Draper, 571 Stewart Street.

Mr. and Mrs. W. J. Hopwood have gone to Toronto for ten days.

A pleasant time was spent on Thursday evening by the choir of Knox Church, when they were kindly entertained by Rev. and Mrs. M. C. Mackinnon at the manse, following a skating party. Dainty refreshments were served by the ladies.

IN MEMORIAM.

WRIGHTINGTON. — In loving memory of Frederick Paul Wrightington, who passed away at Brooklyn, N. Y., January 23, 1924:
"Asleep in Jesus." Blessed God, Thy love and mercy, Oh, how great!
That Thou shouldst hide
Our loved one in the grave until Thy wrath
Be overpast!—Ah, yes, dear heart, sleep well,
Sleep well, no dreams disturb thy deep repose.

"Asleep in Jesus," undisturbed the while
Earth's breast is rent by "Armageddon's strife,
And all creation travails in the pangs
That must precede her glorious "second birth,"
Sleep well beneath His overshadowing wings.

Sleep well, sleep well, until His kingdom comes,
"The ransomed of the Lord shall then return,"
And He shall bid thee waken out of sleep.
A Highway shall be there, a way of life,
And thou, dear heart, with joy shalt walk thereon;
Up, up, until perfection's goal is won,
When there shall be no pain, nor any death,
When God's dear hand shall wipe all tears away.
In this blest hope we laid thee down to rest;
Good night, dear heart, 'twill not be long, sleep well!

—Ruth L. Harper.

Toll rates through the Panama Canal approximate $1,000 an hour.

Have Them Examined

Many a Diamond, Pearl, and other precious Stones are lost every year.

You may not know the claws are worn or the stones are loose; but have them examined.

We will let you know if the Stones are in danger of coming out, and will suggest the best way to have them made secure.

WARNE BROS.
349 GEORGE STREET, Diamond Hall.

OBITUARY.

DOROTHY DUNFORD.
The death occurred in this city this morning of Dorothy Dunford, of Lakefield. The deceased was in her 22nd year, and had resided in Lakefield for ten years, where she had been employed as a telephone operator. She was born in Beeton, Ont.
There are left to mourn her loss, besides Mr. and Mrs. A. S. Dunford of Lakefield, one sister, Marion, of Toronto, and two brothers, Wilfred of Sault Ste. Marie and Fred. of 231 Wescott Street.
The funeral will be held on Sunday afternoon at 2 o'clock from the family residence, Lakefield, and will proceed to the Lakefield Cemetery for interment. Rev. Walter Cox, of Lakefield, will officiate.

EDWIN ELSOM.
Died, at the family residence, 279 Reid Street, Edwin Elsom, in his 73rd year.
He leaves to mourn his loss a sorrowing wife, one brother, Alfred Elsom of Bothwell, Ont., two sisters, Mrs. Thomas Jackson, Bolivar St., and Mrs. Robert Crawford, of Toronto.
The funeral will leave the family residence on Saturday, 24th January, at eleven o'clock, and proceed to Omemee Cemetery via C.N.R. 12.02 train, Rev. A. J. Langford officiating. Kindly omit flowers.

NEXT MONDAY EVENING AN ORGAN AND VOCAL RECITAL WILL BE GIVEN BY MRS. DOROTHY ALLAN PARK, SOPRANO, AND MR. CHARLES PEAKER, ORGANIST, IN KNOX CHURCH. THESE TWO FINELY-EQUIPPED ARTISTS WILL PRESENT A GROUP OF WORKS OF THE VERY FIRST RANK, NOT OFTEN HEARD ON ONE PROGRAMME
3d21 5302

LATE WANT ADS.

TO RENT — $20.00 PER MONTH— Nice Bright 5-Roomed Brick Cottage; handy to main part of City. Apply 293 Dalhousie Street. 'Phone 2737. 5d-255-8616

FOWLER'S FOR BETTER EYESIGHT

If your Eyes need any assistance let's talk it over.

A. A. FOWLER
Pharm., Eye Specialist,
Ground Floor, - - - 373 George Street

GRAIN FUTURES
Bought — Quoted — Sold
Continuous Wire Service to Chicago and Winnipeg Grain Markets, also New York and Toronto Stock Exchanges.
HAWLEY & HOWLAND
162 Charlotte St. - Phone 186
6d-22—5285

SNAPS

C.G.E. Pay for 1 this Week.

Boys' Fur Band Caps, 75c for	25c
Mer. Cro. Cotton, White Ecru	8c
Fingering Yarn, $1.50 lb. for	$1.24
Farmer's Yarn, $1.25 lb. for	94c
White Cotton, yard wide,	25c, 16c
Unbleached Cotton, 20c yd for	12½c
Wrapperettes, 7 patterns, 50c for	33c
Stamped Linen Centres, $1.50 for	97c
Ladies' Black Fleeced Gloves, 50c for	19c
Flannelette, white or striped, yd	19c
House Dresses, $1.25, for only	69c
Girls' Bloomers 75c; fleeced for	49c
Ladies' Boudoir Slippers, $1.50	97c
Fuse Plugs, 3 for 25c; Hock. Stks	15c
Electric Lamps, wholesale, 5 for	$1.90
Sweater Yarn, 15c; 8 lb.	99c
Boys' Wool Sweaters, $1.00 for	69c
Cough Cure, Nox-a-Co', 25c for	14c
Bts. Eclectric Oil, 25c for	14c
Bromo-Quinine Lax, 30c for	19c
Heart and Nerve Pills, 35c for	22c
Long Cuff Wool Gloves $1.25 for	97c
Palmolive Soap FREE with goods.	
Child's Wool Gloves, 25c, for pr	9c
Wall Paper, clearing, roll	9c

R. C. BRAUND 55 PARK STREET

Peterboro Man Wants Work of Any Kind

A returned soldier with several years' active service to his credit has been out of work for over two months. This man would appreciate any odd job you might have to offer, even if it was only for an hour at a time, at your own price. Willing to do anything in garret or cellar, foundry or factory. The need is a worthy one and concerns a man who would rather work for the price of a loaf of bread than seek charity in any form. For further particulars, Telephone 2209 W, or leave whatever you have to offer in the way of work with Box 5336 Examiner.
2d—21—5336

DIED.

SHANNAHAN. — Died at Cobourg, January 11, 1925, Mrs. Mary Shannahan, relict of late Dennis Shannahan, of Ennismore.

McILMOYLE — Kenneth Roland, the infant son of Mr. and Mrs. H. R. McIlmoyle, 529 Reid street, died at St. Joseph's Hospital this morning. Funeral to the Little Lake cemetery.

COAL - COKE - WOOD
12 in Dry Tamarac, $4.75 ¼ cord
12 in. Dry Wood and Slabs, mixed $3.75; 12 inch Maple and Beech, $6.50 half cord.
H. H. DINSDALE
Phone 183. All Kinds of Coal.

WOOD
Dry, piled inside under cover
HARDWOOD SLABS
Cut Stove Length, ½ Cord $6.50
HEMLOCK SLABS
Cut Stove Length, ½ Cord $4.50
WOODWORK of all kinds Doors Trim, etc.
THE CANADIAN ALADDIN COMPANY
Phone 952 Evening 1522f

SATURDAY CASH SPECIALS

8lb. Sugar (with $1.00 Order),	58c
24lb. Pastry Flour	$1.14
Choice Dairy Butter lb.	33c
Fresh Soda Biscuits, lb.	13c
Choice Grapefruit 5 for	25c
Figs, Dates, Prunes, 3lb. for	24c
Fresh Rolled Oats 6lb. for	28c
Red Salmon Fish, Sliced, lb.	18c
Garton's Custard Powder, 2 Pkg.	25c
10 Bars P. & G. or Gold Soap,	57c
Icing Sugar, 11b. 10c—4lb.	38c
Apples, Peck 20c, 29c, 40c,	50c
Electric Lamps, Wholesale, 5 for	$1
Large Jars Jam, each	65c

FLOUR! FLOUR! FLOUR!
Buy Now. Higher Prices Predicted.

98lb. Reindeer Flour	$5.75
98lb. Purity Flour	$5.65
98lb. Cream of the West	$5.75
(Special Prices on 5 Bags or More)	
20lb. Pails Rose B. Lard	$4.99
Pure Lard, 5lb. Lots, Bulk, lb.,	21c
Cooking Onions 4lb. for	10c
Bread, Large Loaf	19c
Tiger Catsup, Reputed Qts.	19c
Fry's Cocoa, ½'s, each	22c
Kellogg's Corn Flakes, 4 Pkgs.	42c
5 Bars Soap, Mixed, for	25c
Salada Tea, Black, 1lb. Pkgs.	67c
Home-made Mincemeat, lb.	20c
Beehive Corn Syrup, Bulk, lb.	10c

(Bring your own Dishes)

Sago or Tapioca 2lb. for	21c
Campbell's Soups, Vegetable and Tomato 3 Tins for	35c
Bulk Laundry Starch 3lb. for	25c
Yellow Peaches, No. 2 Tin	23c
4 Dozen Clothes Pins for	10c

Fresh Meats in All 3 Stores.
Special Delivery to All Parts of City
Mendell Braund
Park and Albert Streets Phone 348 or 2129.
Lock and Lansdowne, Phone 1980.
571 Chamberlain St., Phone 1705.

DR. GOODWIN
Chiropractor
PALMER GRADUATE
106-108 Barrie Building.
Lady Attendant 'Phone 431
Hours: 10-12 a.m., 2-4 and 7-8 p.m.
Office Closed Tuesday evenings, and Thursday afternoon and evening.

RADIO WESTINGHOUSE
Exclusive Representatives for Gilfillan Neutrodyne
Service De Luxe
DUFFUS MOTOR SALES

Attractive Buying
THIS WEEK AT
Lawson's Piano Show Room

I am again able to offer a few High Grade Pianos at a very low price.
For example: HEINTZMAN & CO. UPRIGHT GRAND, original price $685.00. My price—
$450.00
Practically a new instrument.
DOMINION PIANO, WALNUT CASE, in very good condition $275.00
TWO PIANO CASE ORGANS—great bargains.
LAWSON
144 HUNTER ST.

"O'Cedar" Household Helps
O-CEDAR POLISH—4-oz Bottle 25c; 12-oz. Bottle 50c
O-CEDAR MOPS—Small Size $1.25; Large Size $2.00
CHAN—Floor and Furniture Treatment. Tins 40c and 75c
BROWN'S HARDWARE
171 SIMCOE STREET
Just around the corner from George Street.

"It's Confidence That Does It"

Our Saturday Supplement

This Additional List of Specials will help make our Big Thursday offering even more attractive. Both Lists are Good for Saturday Shoppers.

APPLES

Spies, No. 1, peck	85c
Spies, No. 2, peck	60c
Wagner, good for eating, Peck	60c
Peewaukees, good cookers Peck	50c

POTATOES 2 Pecks **25c**

ORANGES
FLORIDAS — These are large, sweet and juicy, with a very thin skin; a most beautiful orange. Dozen **40c**
NAVELS—We have an extra value in these; in fact, the sweetest this year. Dozen **33c**
OTHER PRICES 50c, 60c

GRAPEFRUIT
Are now at their best and our fruit is certainly choicest quality, at very close prices—
5 for 25c, 4 for 25c, 3 for 25c

SUGAR
St. Lawrence. Pure Cane. 6 lbs **47c**

VEGETABLES

Turnips, 2 pecks	35c
Carrots, peck	20c
Parsnips, peck	25c
Head Lettuce, each	25c
Celery, each 25c and	30c
Lettuce and Parsley bunch	5c
Spanish Onion, 3 lbs	25c
Domestic Onion, 6 lbs	25c

BUTTER
Choice Dairy, lb 39c

PORTER S. WHITE CO.
Phones 1960-1961 334 George Street

BUSTER KEATON in "THE NAVIGATOR" CAPITOL

The Evening Examiner

PROBABILITIES. Southerly winds; partly cloudy and milder. Sunday — Comparatively mild; somewhat colder again at night.

VOL. LVI., No. 20 PETERBOROUGH, SATURDAY, JANUARY 24, 1925 PRICE THREE CENTS

HOCKEY MONDAY NIGHT--THE SOO GREYHOUNDS AMATEUR CHAMPIONS OF CANADA 1924, VS. PETERBORO

BROCK STREET RINK - Play Starts 8.30

Reserve Seats $1.50 plus 15c tax
Front Row Balcony $1 plus 10c tax
West Side, Gents 75c plus 5c tax
West Side, Ladies 50c plus 5c tax
East Side - 50c plus 5c tax

Doors Open at 7.30

SERVICE KHAKI FOR MILITIA AT OTTAWA OPENING

Department of Defense Exercises Economy in Ceremonial Dress of Military Units.

UNIFORMS OF WAR

Six New Members to be Introduced When Parliament Opens—Five Liberals.

OTTAWA, Ont., January 24 (Canadian Press). — Parade orders to the military units taking part in the opening of Parliament ceremonies a week from next Thursday, call for regulation war time khaki uniforms.

British regiments in the ceremonials conected with the Imperial Parliament have returned to the peace time scarlet and gold, and it was rumoured for some time that certain Canadian regiments were to return to dress uniforms for ceremonial occasions, but as a measure of economy, the Department of National Defence has seen fit to keep the troops in service uniforms.

The mounted escort to accompany His Excellency the Governor-General from Government House to the Parliament Buildings is to be supplied by the Princess Louise Dragoon Guards and the Governor-General's Foot Guards will provide the guard of honour and band at the main entrance of the Parliament Buildings.

The main entrance, under the Victory Tower, will be used this year at the request of His Excellency, instead of the Senate door at the east end of the building.

Upon arrival at the Building, the Governor-General will take the salute of the infantry and inspect the guard of honour.

Following the National Anthem, the salute of twenty-one guns from the First Brigade of Canadian Field Artillery will be given as His Excellency is received on the steps by the Gentleman Usher of the Black Rod, and proceeds to the Senate Chamber, accompanied by his aides-de-camp and staff in dress uniforms.

Guests in Senate.

The main body of the Senate will, as usual, be given over to the invited guests. His Excellency will occupy the Throne, surounded by representatives of the Privy Council in uniform and of the National Defence Headquarters staff.

Taking precedence, the members of the Supreme Court of Canada, in crimson and ermine robes of office, will sit close to the foot of the Throne.

The Commons, of course, will be summoned to the bar of the Senate for the reading of the Speech from the Throne, and, led by the Speaker, the Sergeant-at-Arms bearing the Mace, the Clerk and Assistant Clerk all in the black robes of their positions, the Commoners will leave their Chamber for the Upper House.

Six New Members.

Later the House of Commons will be the scene of the introduction of six new members. The Leader, together with a lieutenant, will accompany each newcomer from the bar of the House to the Speaker's chair, where he is formally introduced and welcomed before going to his seat.

Five of the new members to be introduced this year are Liberals and one is a Conservative. They are:

C. E. Hanna, Liberal, West Hastings; W. J. Rushton, Liberal, St. Antoine; Sir Eugene Fiset, Liberal, Rimouski; W. B. Snowball, Liberal, Northumberland; J. F. Pouliot, Liberal, Temiscouta; and Grote Stirling, Conservative, Yale.

The Commons will exert anccient privilege of considering another Bill before the Speech from the Throne. This ancient symbol of independence takes the form of a Dummy Bill, known as "Bill Number One." It is a routine matter, and is dropped from the order papers after second reading, and never heard of again until the opening of the next Parliament, when it is again produced as the perennial gesture of freedom from Royal prerogative.

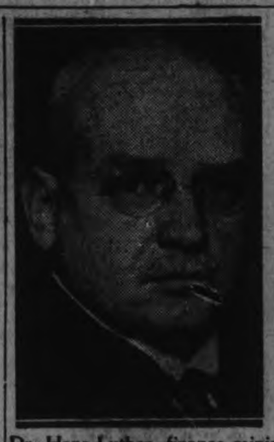

Dr. Hans Luther, finance minister in the old Mar cabinet, is the new chancellor. The Centrists merely have approved his government for the "time being."

LAW SUIT OVER DEATH PRIORITY

Court to Decide Whether the Husband or Wife Died First in Accident.

$5,000 INSURANCE.

KINGSTON, Jan. 24.—Depending entirely on the question as to whether Mr. Joseph Roberts or his wife was killed first in a railway crossing accident on November 2nd, at Findlay Station, a most interesting case will be heard at the spring sittings of the Supreme Court, which opens at the Court House on February 3rd, the case being one in which the insurance of $5,000 carried by Mr. Roberts is claimed by relatives of his and also by the father of Mrs. Roberts.

Mr. Roberts' body was found some distance up the track, all life having flown, and apparently he had been instantly killed. The body of Mrs. Roberts was found across the front of the engine, and members of the train crew stated that they believed there was some sign of life in her. She was removed to the caboose, and a little later investigation disclosed the fact that she, too, was dead. His sister, Mrs. Minnie Peattie of Toronto, was named as administratrix of the estate, and Mr. John Bennett, father of Mrs. Roberts is now claiming the $5,000 on the ground that Mrs. Roberts outlived her husband, and was thus the heir to the money. On her death, he claims the money reverts to her relatives.

On the other hand, Mrs. Peattie claims that both Mr. and Mrs. Roberts were instantly killed and that the money, therefore, goes to her. Besides Mr. and Mrs. Roberts, their two children were also killed.

ATTRACTIVE MULES.

Very attractive mules are made of gold or silver kid and lined with satin to match the negligee.

FELT HATS.

Soft, silky felt hats in pastel colors are trimmed with a knot of some soft fur such as mole, squirrel or sable.

TARDINESS PAID

Chief of Police Dan O'Brien of San Francisco and his captains have discovered it sometimes pays to be late. They were scheduled to meet in the chief's office at 10 a.m. But none got there until 10:20. At 10:07 a bomb exploded in a telephone booth, just 20 feet away from O'Brien's office in the Hall of Justice.

THE WEATHER

The lowest the thermometer got last night was 11 degrees below zero. At daybreak this morning it stood at just zero. The rise in temperature brought cloudy conditions with the likelihood of snow.—W. P.

CARD PARTY AT ST. ALPHONSUS LYCEUM. MEMBERS AND FRIENDS. MONDAY EVENING 8:30 SHARP. 1d-21-5335

FOR SALE — 50 CORDS DRY BODY HARDWOOD, $6.00 Half-Cord, 12"; Dry Mixed Slabs, $3.75 per Load, 12". Order Early and avoid the rush. 'Phone 393 Day or Night. J. F. GRAY. 4d-23-8615

$20,000 IN BANK NOT VICE GRAFT BY POLICE CAPT.

Argument of Counsel for Captain Sauve Before Mr. Justice Coderre in Montreal.

WAS A "TIGHTWAD"

Acquired $16,000 Between 1918 and 1923 as Chief of Morality Squad.

MONTREAL, January 24 (Canadian Press). — The source of Captain Sauve's fortune, amounting to $20,000—$16,000 of which had been acquired between 1918 and 1923—continued to feature the argument of defence counsel for that officer at yesterday's session of the inquiry into the affairs of the Montreal Police Force, now in its last stages before Mr. Justice Coderre.

Oscar Gagnon, representing Captain Sauve, submitted that the Chief of the Morality Squad was clear of any implication that he had built up his bank account on vice-graft.

Mr. Gagnon's address was punctuated by frequent interchanges between himself and His Lordship, who sought to know just how the $20,000 had been made up.

Counsel for the defence enumerated some of the items, horse race wagers, rents, witness fees, still and liquor fines, loan repayments, son's contribution to the family treasury —all added to the fact that Sauve had been branded a "tightwad."

Mr. Gagnon held that the petitioners were unable to establish that Captain Sauve had been guilty of misdemeanour in this respect, that he had failed in his duty, or that he had given protection to houses of ill-repute.

In the course of the afternoon, Mr. Justice Coderre endeavoured to obtain satisfactory evidence which would determine the source of the Captain's funds obtained from fines and such like.

Mr. Gagnon referred His Lordship to the Court records, but the Judge demurred, and suggested that since these records were available to the defence, he considered that the defence might have taken the trouble to obtain the proof themselves.

Allegations that Captain Sauve had proteges in Rose Latour, Madame Beauchamp, and Anna Lalonde were taken up in detail, Mr. Gagnon declaring that no proof had been adduced against the officer.

Taking all the evidence as it was found, Mr. Gagnon concluded that there was no proof or presumption that would implicate Captain Sauve.

ASBESTOS MERGER NEARING COLLAPSE

Once Promising Negotiations End in Failure, Montreal Star Says.

MONTREAL, Jan. 23. — The Montreal Star says to-day:

"It is understood that the asbestos merger efforts extending over a period of many months and sponsored by substantial banking interests is likely to immediately collapse, due to the inability to reach a final settlement with one of the principal Canadian companies.

"The termination of the negotiations, which at one time gave promise of bringing the industry out of its serious depression and substantially improving the position of investors will mean a continuation of these conditions, brought about by ruinous cut-throat competition and over-production. After the failure of this very serious attempt at consolidation of these various properties, it is most unlikely that any equally strong outside interest will attempt another merger, and all parties are agreed that nothing can be accomplished from the inside.

"The present increase of buying of asbestos fibre has been interpreted in some quarters to mean an improvement in the industry, whereas those in close touch with the situation are of the opinion that this temporary improvement is the natural result of the American and foreign manufacturers running to cover to buy fibre at low prices, before the merger was effected."

A MUSIC-MAKING.

IN KNOX CHURCH NEXT MONDAY EVENING, SONGS AND ORGAN MUSIC, BY DOROTHY ALLAN PARK AND CHARLES PEAKER.

"AND THE NIGHT SHALL BE FILLED WITH MUSIC, AND THE CARES THAT INFEST THE DAY SHALL FOLD THEIR TENTS LIKE THE ARAB AND AS SILENTLY STEAL AWAY."

—Longfellow.

1d 21 5338

LESS FARM PRODUCTS SENT ACROSS BORDER

Effect of U. S. Tariff Reflected in Decline of Canadian Exports.

OTTAWA, Jan. 24.—Canada's exports to the United States of farm products continues to decline. In December, 1924, the value of all commodities produced on Canadian farms and shipped to the United States was $7,116,334, compared with $8,443,098 in December 1922; $7,942,965 in December, 1921; and $33,591,441 in December, 1920. Figures for 1923 are not included in the statement published today in The Commercial Intelligence Journal.

For the past two months ended December 31 last, the value of such exports was $14,846,222 compared with $24,045,052 in the corresponding period of 1922; $25,576,106 in the two months of 1921, and $95,691,457 in the same two months of 1920.

PREMIER LAPP COMING.

Leader of Boys' Parliament Will Address Peterboro Rotarians.

Gordon Lapp, the Premier and Minister of Finance of the Fourth Ontario Older Boys' Parliament will pay a visit here on Monday 26th in the interests of C.S.E.T. work and the Parliaments Bond Selling Campaign.

The boys in electing Lapp Premier, did themselves a real honor, for Lapp is an all-round level-headed, clear thinking leader.

He hails from the little town of Brighton, where for two years he has been managing editor of the Brighton Ensign. Mature beyond his years he has for sometime back been filling a real man's size place in the life of his community.

GORDON LAPP, Premier and Minister of Finance, Fourth Ontario Older Boys' Parliament.

He is Secretary of the Midland Press Association, a member of the local Canadian Club, the Mentor of a very successful Trail Rangers' Camp and Secretary of the Local Baseball Club and the League with which it is affiliated. He is an excellent administrator, a good speaker and makes a favorable impression upon those he meets.

Lapp tells the following joke about himself.

"Hanging in a convenient place to see, I have a picture on the walls of my bedroom of the Members of the Third Ontario Older Boys' Parliament. When I awake in the mornings and find it difficult to resist a desire to lie in bed, I take a good look at the rising generation and then get up."

Lapp being Minister of Finance as well as Premier, he is touring the province at this time in the interests of the Parliament's Bond Selling Campaign to raise $8,500 for provincial-wide co-operative boys' work.

He will speak at the next Rotary luncheon.

CITY SOLICITOR AT OSGOODE HEARING

Represent City in Campbell Mill's Application for Injunction.

City Solicitor Joseph Wearing last night asked and obtained from the Legal Committee authority to attend at Osgoode Hall for argument in the Campbell Flour Mills Co. application for an injunction to restrain Judge Huycke and the City Council from proceeding with the inquiry into the power accounts of the company.

Mayor Turner maintained that the inquiry should be proceeded with on the day set unless official word is received from Toronto in the meantime, and with this Mr. Wearing agreed.

Alderman Crowe moved the resolution authorising the City Solicitor to go to Toronto to represent the city in any argument on the proposed injunction.

CHILE OFFICERS TAKE PALACE IN MILITARY COUP

Government Headquarters in Santiago Surrounded by Armed Force on Friday.

DEPOSE CABINET

Neutrality in Politics Demanded by Officers Opposing Gunta.

SANTIAGO, Chile, Jan. 24.—By a sudden coup late Friday afternoon, a contingent of young army officers occupied the Moneda Palace, headquarters of the government, and surrounded the palace with armed forces.

The officers have made it known that they intend to depose the "Junta" government with a view to bringing about "neutrality in politics."

The main cause of the movement is described as a "growing belief that the government is supporting the National Union party."

Chile went through an overturn in her government last September, when the army officers caused the political cabinet then in power to withdraw, and what was termed a non-political ministry was installed.

Since that time the government has been conducted by a military junta, which only recently announced plans for the holding of a presidential election next May.

A cabinet crisis occured in December last, featured by a number of army incidents which brought about the shifting of the commanders of several regiments. There was considerable stir over the removal of Colonel Ewing from his command of the "Carabineros" or military police. A new cabinet, headed by Rafael Luis Barahona took the oath of office on December 19.

It has been known that junior army officers recently held several meetings to consider the situation in Chile, and it has been predicted that a protest by these officers might be undertaken with serious consequences.

FLAG INSULTED BY YOUNG FOREIGNERS

School Children at Drumheller, Alta., Refused to Stand for Anthem.

CALGARY, Alta., Jan. 24.—(Canadian Press).—Hearty endorsation of the action of the Drumheller School Board in respect of recent happenings in the schools when children of foreign parents refused to sing the National Anthem or salute the flag of Canada, was contained in a resolution passed Friday at the meeting of the Drumheller Canadian Club.

Under present arrangements the School Board requires that the children, who recently refused to sing the National Anthem, at least stand up when the anthem is being sung, even if they do not join in the singing.

The resolution stated that the Club was ready to support further actions of the School Board along similar lines in this matter, and copies will be sent to the School Board, to the Minister of Education, the Minister of Justice at Ottawa, Solicitor-General at Ottawa, E. J. Garland, M.P., and to the press.

The local branch of the Great War Veterans' Association at Drumheller has passed a strong resolution protesting against the refusal to do honor to the Canadian flag.

21 NEW COMPANIES.

Manitoba Brewery Included in Week's Incorporations.

OTTAWA, January 24. — Incorporation of the Manitoba Refinery Company, Limited, to carry on the business of brewers and distillers in St. Boniface, Man., is noted in this week's Canada Gazette. Capital is authorized to the extent of 2500 preference shares at $100 each and 10,000 shares without nominal or par value.

No less than 21 new companies have been incorporated this week, most of them with small capitalization. The Kaspar Investments Limited at Edmonton is capitalized at $500,000, the Glove Stamping and Anto Supplies at Kitchener at $400,000; Kendall Bros., Limited, Montreal at $150,000; the De La Ronde Supply Company, Ottawa, at $100,000, and the Canada Waxed Papers Limited, Toronto, at $100,000; the capitalization of the Canadian National Corporation is increased from 1,000,000 shares without nominal value, to 3,000,000 shares without nominal value, and the proviso is added to its charter that the company shall not issue shares to any government other than that of the Republic of Columbia.

HEAVENS' GREATEST SPECTACLE BLOTTED OUT BY LOWERING SNOW CLOUDS IN PETERBOROUGH BUT VISIBILITY IS GOOD IN SECTIONS OF U. S.

City Was Thrown Into Shadow While Hundreds on Armour Hill Awaited Sign.

CHANT PACKS UP.

Scientists Were Not More Than Ten Seconds Out in Their Calculations.

Small thrill met the citizens of Peterboro this morning during the period of the total eclipse, when low-hanging snow clouds hid all view of the magnificent spectacle that was being enacted in the higher heavens. Only a short period of darkness showed the watchers on Armour Hill and throughout the city that they were living in an epochal moment, and then the shadow swept into vast space from which it will not return to Peterboro for over 200 years.

About three hundred people gathered on the long stretch of Armour Hill around the Westelox factory and up to the crest of the rise. Some were there before eight o'clock and did not leave until what seemed a dazzling light succeeded the darkness of the eclipse at nine minutes past nine. From this vantage point the deep shadow could be seen crossing to the west. It enveloped the city in its darkest folds at seven minutes past nine, throwing every electric light into prominence, swept the crowd on Armour Hill in an ethereal light that was neither of day nor night, and passed on to the east of its huge arc.

The Joker Was There

The crowd on the roadway outside the Westclox factory was amused by the efforts of the employee to supply the deficiency in the celestial spectacle. A big arc lamp was flashed from a window and a piece of cardboard manoeuvred in front of it in an effective imitation of the eclipse.

A score of cars and a big bus brought their quota of amateur astronomers with their smoked glasses and cameras—and bore them disappointed away again. Several business places, including the Canadian Nashua Paper Co. and J. J. Turner & Son allowed their employees to remain out during the eclipse, and buildings throughout the city had their quota of watchers.

The Shadow Passes.

The following reports by United Press show the passage of the moon's shadow across North America:

At the moment when the slate-colored disk of the moon, watched by millions, completely covered the face of the sun, a pale shadow was thrown on the earth, visible where the skies were clear, moving at a speed of 4,200 miles an hour.

Over the round covered by this shadow, conditions resembled night for the few moments of the eclipse totality. The shadow was first visible at a point west of Duluth, Minn. and flashed eastward to Monuk Point, N.Y., where it disappeared out to sea.

Duluth, Minn., **9.02 a.m.** — The eclipse of the sun became total here a few minutes after 9 a.m., eastern standard time. Overcast skies interfered with scientific and general observation.

Bellaire, Mich., **9.03 a.m.** — The sun's disk disappeared completely behind the moon in a total eclipse, totality lasting one minute and 52 seconds.

The skies were overcast.

Iron Mountain, Mich., **9.04 a.m.**— Despite fog and generally cloudy conditions, the sun was in complete eclipse here, almost on the exact scheduled forecast by scientists.

Hamilton, Ont., **9.05 a.m.** — Overcast skies hampered this city's observations when the total eclipse was recorded shortly after 9.00 a.m.

Poughkeepsie, N.Y., **9.08 a.m.** — The eclipse was observed by scientists at Vassar Observatory at its moment of totality here this morning.

Long's Corners, Ont., **9.09 a.m.**— The total eclipse is over and the partial phase is returning. Scientific cameras here snapped, but it is not thought that pictures of importance were recorded, as deep clouds obscured the eclipse. Important magnetic observations were made, however.

New Haven, Conn., **9.12 a.m.** — Right on schedule, the moon's shadow, thrown by a total eclipse of the sun, passed over the Observatory here and was recorded. The eclipse was total for two minutes.

While Millions Watch

(By Frank Getty, United Press Correspondent).

NEW YORK, Jan. 24.—Watched by millions, the sun went into total

(Continued on page 12.)

SHE CARRIES ON FOR CARRIE!

Carrie Nation is dead—but her ax, like John Brown's soul, goes marching on. Mrs. Myra McHenry, who began crusading with Carrie back in 1902, still carries on for her. She's fighting bootleggers, cigaret vendors, crooked politicians and all other "evil doers" in Kansas as strenuously as Carrie fought them 22 years ago. Myra's been at it ever since she had a row with her husband over a prohibition article she had published in a paper in which he was a stockholder a quarter of a century ago. On Carrie's death she inherited the hatchet its illustrious wielder used in demolishing bars in Wichita and other cities.

DEATH THREATS BY INSANE MAN

Lindsay Constable and Station Agent at Manilla Severely Beaten.

WAS OVERPOWERED.

LINDSAY, Jan. 24.—Constable Conquergood of Lindsay, who is in his seventies, had an adventure with a demented man near Manilla on Thursday, which he will not forget for many moons.

On Thursday afternoon, Chief Umphrey received a phone message from a woman in the vicinity of Manilla, who stated that a man in that section, aged between 45 and 50 years of age had been acting strangely. He left for Toronto on that day, but warned his friends that on his return, he would kill them all. The matter was turned over to the county authorities, but as Provincial Officer Storey was busy on other work, Constable Conquergood, who is also bailiff, was delegated to go to Manilla.

The demented man returned from Toronto, and true to his threat started to make trouble. His first victim was the station agent, whom he is said to have used roughly. Constable Conquergood proceeded to do his duty when the man turned on him and started to beat him up. Other men came to the rescue and the demented man was finally overpowered after a desperate struggle. After the handcuffs were placed on him, his feet were bound, and he was brought to Lindsay on the flier. He is at present in the county jail.

FOURTEEN HOMELESS.

Mother and 13 Children Lose Home and Bakery.

BAIE ST. PAUL, Que., Jan. 24.—Mrs. Arthur Drolet and thirteen children were driven from their home Friday night as the result of a fire which broke out in a bakery which Mrs. Drolet conducted.

No household effects were saved, but Mrs. Drolet was able to rescue a sum of $200 which she kept in the home. Three hundred sacks of flour in the bakery were destroyed.

Mrs. Drolet is a widow, whose husband was drowned in the floods of last September.

CHINESE TORE UP $4,000 ROLL

On Way to China After 20 Years' Toil in Toronto Laundry.

IN PADDED CELL.

WINNIPEG, Man., Jan. 24 — Money was one of Jim Lee Quong's least worries, and just to prove that it was more of a burden, the Chinese cooly tore up his roll of nearly $4,000 Thursday night, before a surprised group of onlookers in a Canadian National Railway train, a few miles from Winnipeg.

Quong, an old-time resident of Toronto, was en route to China, where he had planned to settle down to a life of ease and comfort. He had worked hard in a Chinese laundry for 20 years, during which time he had saved up a small fortune.

Yesterday, the impetuous Quong is gloating over his deed from the inside of a padded cell in the provincial jail, while the authorities are doing their best to piece together the shattered fortune which they believe may come in useful to the Chinese, if he ever "pulls through."

L.O.L. 1175 WILL HOLD AN AT HOME MONDAY EVENING, JAN. 26TH, AT 8 P.M. ALL ORANGEMEN AND FRIENDS INVITED. MUSIC, REFRESHMENTS, AND CARDS. ADMISSION FREE. 2d22 5351

THE REGULAR MONTHLY MEETING OF THE G.W.V.A. WILL BE HELD ON MONDAY EVENING, JAN. 26TH, AT EIGHT P.M. SHARP. ALL MEMBERS ARE REQUESTED TO ATTEND. 1d21 5347

BROCK ST. RINK

TO-NIGHT Special Saturday Night Band Concert. GOOD ICE.

REAL ESTATE BARGAINS

100-Acre Farm in Smith; good buildings. Would exchange for 50 acres close to city.
$3,500—Bargain in a Brick House: South.
Snap in a Cottage on Simcoe Street.
Good Bargain in a home on King Street.
Farms in all parts for Sale.
Good Houses to Rent

W. H. TAYLOR
Real Estate and Insurance
163 HUNTER ST. W. 'Phone 1462

LIVE STOCK FOR SALE

FOR SALE — HEREFORD BULL Calf, 11 months old. Apply John Darling, R. R. No. 2, Peterborough 'Phone 123 r 14. 3d-22 24 27-8587

FOR SALE — SIX GOOD YOUNG Cows, two just freshened: Sow and Ten Pigs, Four Geese, and Three Ganders. 'Phone 721 r 13. 3d 23 8628

WORK WANTED

WANTED — GENERAL HOUSE-work or Nursing by Hour or Day. Apply Box 8624, Examiner. 3d 23 8624

WANTED — RAGS, BONES, OLD stoves, copper, brass, zinc, rubber, auto tires, wood ashes. Will send a man and clean your cellar or ash house free of charge. Address Stevens, 364 Mark street, or 'phone 2083. 26d 2066

NOTICE

NOTICE—HENRY BROS., CARPENters and builders. Estimates given on new and repair work. Hardwood flooring a specialty. 'Phones 1024 or 2009W. 148 Murray street.

BARRISTERS AND SOLICITORS

J. W. REID—Barrister, Solicitor, etc. Successor to A. E. Dixon, 397 1-2 George street. 'Phone 620.

GORDON & O'BRIEN — Barristers, Solicitors, Notaries. Money to loan on easy terms. Special attention to Patents and Trade Marks. Phone 219. G. N. Gordon, K.C., M.P., J. A. O'Brien.

J. T. MEDD—Barrister, Solicitor, Notary. Office over the Dominion Bank, corner of George and Simcoe streets. Telephone No. 22. Private funds to loan at current rates upon easy terms.

PECK KERR & McELDERRY, Barristers, Solicitors and Notaries. Office, Water street, Peterboro. Money to loan at the lowest current rates of interest on easy terms of payment. E. A. Peck, F.D. Kerr, V. J. McElderry.

O'CONNELL & CORKERY—Barristers, Solicitors and Notaries. Money to loan at the lowest current rates of interest. Daniel O'Connell, John R. Corkery, Hunter street, two doors west of the Post Office.

DUMBLE & JOHNSTON—Barristers, Solicitors, etc. Office, over the Toronto Savings and Loan Company, George Street. D. W. Dumble, K.C., W. Johnson.

HALL & HALL—Barrister, Solicitors and Notaries Public, Hunter street, Peterborough next to St. John's Church. Money to loan at the lowest rates of interest. E. H. D. Hall. Basil D. Hall.

MOORE & WEARING — Barristers and Solicitors, 403 Water street, opposite the Post Office. Money to loan at the lowest current rates of interest. Jos. Wearing, M.A.

R. R. HALL—Barrister, Solicitor, etc. Peterboro, Ont. Office, corner of Hunter and Water streets, over the Canadian Bank of Commerce. Trust Funds to loan on easy terms of payment.

JAMES FORDYCE STRICKLAND—Barrister, Solicitor, Notary Public. Peterboro. Phone 191. Money to loan. 375 Water street.

WILFRID F. HUYCKE, Barrister, Solicitor, Notary Public. 395 Water street. Telephone 239.

OSTEOPATHY.

DR. WILL A. SEITTLE—Osteopathic Physician Office in Crown Apartments, 134 Hunter street. Corner Water and Hunter streets. 'Phone 649. Office Hours. 9 to 11 a.m. 2 to 5 p.m. and 7 to 9 p.m.

MEDICAL.

DR. BUCHANAN, F.R.C.S., Edinburgh M.R.C.S., Eng., L.R.C.P., London. Eye, Ear, Nose and Throat Specialist. Hours 9-11, 2-4 p.m., and 7-8 p.m. 'Phone 519. Office, corner Water and Murray streets.

DR. C. C. CRAGG— Eye, Ear, Nose and Throat Specialist. Office 295 Charlotte street, formerly occupied by Dr. Neal. Hours—9-11 a.m., 2-4 p.m., 7-8.30 p.m. Telephone: House 980J. Office 2185.

DR. C. B. WAITE, M.D. C.M.
POST GRADUATE LONDON, ENG.
300 CHARLOTTE STREET
Special Attention Heart and Lungs
'Phone 244.

MONEY TO LOAN.

We have funds to loan on Real Estate Security at the lowest rates. GORDON & O'BRIEN. 'Phone 219.

BUSINESS CHANCES

HENRY FORD'S FACTORIES ARE making fortunes for property owners. This is your opportunity to share profits. Become independent. This offer limited. Wire or write for complete details. Parsons Drake, Owen Bldg., Detroit, Mich. 1d 21 8613

PERSONAL

LADIES ONLY.
OUR BOOKLET LADIES' FRIEND mailed in plain envelope, Free. Casier 2422, Montreal. 6d 10 17 24 31 7 14 6w 8153

MATRIMONIAL AND FRIENDSHIP Photo Magazines, 30c; no stamps. Sent privately sealed. Box 5, Isherwood, Ont. a-t-f 1980

FOR SALE.

FOR SALE—ONE HUNDRED, Quarts of clean, good quality milk (delivered). Herd T. B. tested and under Government supervision. Phone 532 Ring 4. 6d-22 8563

FOR SALE—ONE GARLAND RANGE with Reservoir, $9.00; 1 Happy Thought Range with Reservoir, $15.00; 6 Quarter-cut Oak Dining-Chairs, $24.00; Gas Ranges, Heaters, and all kinds of Household Furniture. 384 Water Street, 'phone 667. M. S. Donoghue. 3d-21-8595

FOR SALE—TWO CARS OF BEECH and Maple, free from limbwood, $10.50 per cord delivered. Come and inspect wood. Opposite R. C. Braund's store, C. P. R. tracks. 'Phone 2097F. 6d-24-5270

FOR SALE — GOOD COAL AND Wood Steel Range, Warming Oven. Apply 139 Hunter Street E. 'Phone 2034W. 3d-22-8612

FOR SALE — FISH AND CHIP Business; will consider House in Exchange. Apply Reid, 193 Charlotte Street. 3d 23 8631

FOR SALE — SPRATT'S DOG AND Puppy Biscuits, 2 lb 35c. Boyle's Cash and Carry. 3d 20 22 24 5281

FOR SALE — PURE-BRED FOX-hound Bitch, from imported stock. Apply 42 Ware Street. 3d 23 8617

FOR SALE — BROWN VELOUR Coat, size 38, new. Apply 155 Wescott Street. 3d 23 8630

FOR SALE — 1" 2 x 6, 3 x 12 TIMbers, 12 x 12; good Timbers and Lumber, used; will sell reasonable. Call Fitzgerald Wood Yard, 242 Perry Street 3d-2-5323

FOR SALE — KNITTING MACHINE; reasonable. Apply Thos. Rose, River Road. 'Phone 833W. 3d 23 8621

FOR SALE — DOMINION CORD Tire, 33 x 4; gone only 50 miles; no reasonable offer refused. Apply 212½ Hunter Street. 3d-22-8607

FOR SALE — KITCHEN CABINET, $7.00; Bookcase, $9.00; Desk, $5.00; Range, $15.00; Iron Spring Beds, Wool Mattreses, &c. M. T. Butcher, 350 Water Street, opp. Market. 1d 21 8622

FOR SALE — 12" DRY HARDWOOD $6.75 ½ Cord; 12" Dry Hardwood Slabs, $6.25 ½ Cord; 12" Dry Mixed Wood, $4.50 ½ Cord; 12" Dry Mixed and Hemlock Slabs (Heavy), $4.75 ½ Cord. — A. Thompson, cor. Rink and George Streets. 'Phone, 2260; House, 1026J. 3d-22-8610

BAKERS OVENS. WRITE FOR CATalogue and list of used ovens, coal or gas. Easy terms. Hubbard Oven Co., 783 King West, Toronto. 4d 10 17 24 31 5137

FOR SALE — 50 CORD DRY BODY Hardwood, $6.00 Half-Cord, 12in., Dry Mixed Slabs, $2.75 perLoad, 12-in. Order early and avoid the rush. 'Phone 393 Day or Night. — J. F. Gray. 6d-25-8614

FOR SALE—GOOD HARDWOOD, cut 12 inch at $10 per cord; also, good mixed wood with high percentage of hardwood at $9 per cord. W. H. Baker, Peterboro Planing Mills, Phone 676F. 26 38 522

FOR SALE—GOOD BODY HARDwood, 13 Dollars a cord, one dollar extra for cutting. Apply M. Delong. Phone 1244W. 26d 176 8157

FOR SALE — CALL PURDY Lumber Co., Phone 650, for good wood value. Body hardwood $13 per cord; heavy hardwood slabs, $11.00 per cord; hemlock slabs, $8.00 per cord; cedar at $6.00 per cord; $1.00 extra for cutting 12 inches. 17d 27 5188

WOOD FOR SALE — HALF-CORD Hard Slabs, Cut, $6.25; Half-Cord Body Hardwood, $6.75; also good Hemlock Slabs & Mixed Body Wood on hand at our New Yard on Perry Street, near Aylmer (formerly occupied by Imperial Oil Co.). 'Phone 1937. — W. J. Fitzgerald. 26d-45-5324

GROCERS AND BUTCHERS, ATTENTION!

I have on hand, for Sale, the following Slightly Used Goods at Close Prices:
1 4lb. Marble Top Confectionery Scale.
1 20lb. Computing Scale.
1 240lb. Comp. Champion Scale.
1 800lb. Comp. Platform Gurney Scale.
1 6ft. Nickel Frame Counter Show Case.
1 Meat Slicer, Brantford make.
1 Coffee Grinder.
1 Large Fireproof Safe, Taylor make.
1 3999 Style 4-Clerk Key National Cash Register.
1 1c to 5c Key National Cash Register.
1 Cheese Cutter, Brantford make.
Agent for the famous 'Canada' Scales, Red Bird and Blue Bird Meat Slicers.
Milton Pressed and Rug Brick.
J. M. PAYTON, 406 Water Street, Manufacturers' Agent, Peterborough. 'Phone 664.

TEAMING AND CARTING

WANTED — MOTOR CARTING, ALL Kinds, long or short hauling. Beatty Bros. 'Phone 2169-931r2.

FARM HELP WANTED

FARM HELP WANTED — FARMers requiring Help for the Spring Season or year 1925 are requested to apply at once to H. A. Macdonnell, Director of Colonization and Immigration, Parliament Buildings, Toronto, Ontario, or to the Agricultural Representative of the County in which they reside.

Applicants should state whether they require Experienced, Partly Experienced or Inexperienced Single Men, or Experienced Married Men, length of time services will be required, and rate of wages.

Applications will be filled as far as possible in the order in which they are received—preference given yearly engagements.

By authority of the Honourable John S. Martin, Minister of Agriculture. 2d-21-5328

HELP WANTED—Male

MEN WITHOUT PREVIOUS SALES experience make good with us. You can too. We will help you make good. Excellent opportunity, exclusive territory. Write at once to The J. R. Watkins Company, Dept. SK, Hamilton, Ontario.

WANTED—A DEPENDABLE SALESman for our Trees and Shrubs. Free Equipment, liberal pay. Applicant must be a hustler and absolutely honest. Welland Nursery Co., Welland. 1d 21 5330

MEN—AGE 18-40, WANTING RY. Station office positions, $115-250 month, free transportation, experience unnecessary. Write Baker, Supt., 1131 Wainwright, St. Louis. 1d 23 8543

HOUSE TO HOUSE SALESMAN Wanted — for complete line of Hosiery or Sweaters. Twenty-two per cent. commission. Spring line now ready. Northern Hosiery Co., Box 611, Barrie, Ont. 1d 21 5332

A SPLENDID OPENING FOR SALES organizer for quick-selling auto accessory. Apply by letter, giving references, to Hubbard Co., 782 King West, Toronto. 4d 10 17 24 31 5139

$300.00 A MONTH—TO DISTRIBUTE Everyday Household Necessity, in Rural and Small Town Districts. No money needde. Million dollar firm behind it. Write for particulars, state territory desired. H. K. Johnson, 246 Craig St., W., Montreal. 1d 21 856

WANTED — BY OLD-ESTABLISHED Toronto Financial House, one or more responsible Salesmen to handle a good paying proposition. Applicants must come well recommended. Address, Advertiser, Box 5329 this paper. 3d 26 28 30 5329

MAKE MONEY AT HOME—$1 TO $2 an hour for your spare time writing show cards for us. No canvassing. We instruct and supply you with work. West-Angus Showcard Service, 29 Colborne Building, Toronto. dtf

WANTED—BY PROGRESSIVE LIFE Insurance Company, Salesman looking for permanent position; where ability proven, rapid promotion assured. Address W. J. Wilson, 110 Elmer Avenue, Toronto. 3d-22-8609

WANTED — SALESMAN, RESULT Getter only for a combined Specialty and Staple line. Wanted by Manufacturer for territory Northeast of Toronto. Expenses advanced, otherwise commission and drawing account proposition, which offers good remuneration for a hard, consistent worker. Write for application form and apointment for interview to Box 5342, Examiner. 1d 21 5342

FOR RENT

FOR RENT—HEATED, OFFICE ON George street. Apply 437 George street. dtf

FOR RENT — APARTMENT "D" Nova Scotia Apartments. Immediate possession. Apply 437 George Street. d t f

TO RENT — SIX-ROOM HOUSE, Garage, Hardwood Floors, First Floor, Furnace; possession 1st March. Apply 265 Rubidge Street. 'Phone 1405W. 6d-24-8591

FOR RENT — FOUR ROOMED APT. modern, heated, central. Kitchen partly furnished. Phone 343J. 6d 23 8585

STORE TO LEASE, No. 217 HUNTER Street. Immediate possession. Apply on the premises, or to A. Low, Bethune Street. 3d 21 8592

TO RENT — $20.00 PER MONTH— Nice Bright 5-Roomed Brick Cottage; handy to main part of City. Apply 293 Dalhousie Street. 'Phone 273J. 5d-255-8616

FOR RENT — FURNISHED BEDroom, with use of Kitchen, in good modern home, near C.G.E., to man and wife, without children; also Furnished Bedroom to Single Gentleman, and Board out. Apply 168 Stewart Street. 3d-22-8602

FOR RENT — OFFICES, BANK OF Toronto Building. Heated 3885. dtf.

FOR RENT

MODERN HEATED APARTMENT IN Bank of Commerce Building. Immediate possession. Apply 437 George street dtf

FOR RENT — W.O.W. HALL, OPPOsite Cressman's, on Vacant Nights; heated; ideal for Dancing, for Lodge, Club, or Religious Services; Hall is heated; has hardwood floors, piano, gas range, and dishes. For terms, apply to J. W. Fry, 149 Lake Street. 'Phone 819W. fd-21-8535

IN MILLBROOK AND DISTRICT

Arthur Fallis Is Putting Up a New Barn—Sleighing Party Was a Success.

MILLBROOK, Jan. 24.—Arthur Fallis will complete the building of his new barn, 100 x 40, in the spring, the foundation walls having been finished last fall. The metallic roofing for the building was recently purchased through the local agent, W. E. Ball. Mr. Fallis now owns and occupies the farm on Fallis Line, which was formerly the Leith homestead.

Owing to the blocked state of the roads, and the numerous cases of mumps and whooping-cough among the young people, Mrs. O. Williamson, superintendent, was obliged to postpone the meeting of the "Sunshine" Mission Band, which was to have been held on Friday evening. Announcement will be made on Sunday when the gathering will be held.

Mrs. G. W. Sayles was the guest of her sister, Mrs. E. Kenyon, in Peterboro on Thursday.

Dr. A. Jemison is in Toronto for a few days this week.

Miss Pearl Lamb is visiting her uncle and aunt, Mr. and Mrs. R. McBrian, Maple Lake, Northern Ontario.

George Elson was the delegate from the Young People's League at the district convention in Peterboro on Friday, others going from here including Rev. F. W. Howard, Mr. and Mrs. P. Stinson, Miss Estelle Hetherington, and F. N. Alcorrn.

Lawrence Winslow entertained a number of his school friends at a delightful sleighing party on Wednesday evening, the high wind and wintry atmosphere in no way interfering with the enjoyment of the young folk while the drive was in progress.

Games, music and dancing were indulged in after returning to the house, Mr. and Mrs. F. Winslow doing all in their power to make the party as merry within doors as it had been in its out-of-doors features. Appetites were well sharpened for the supper which was presently served, and ample justice was done the abundance of good things provided.

The guests included: Marie Kenyon, Marjorie Sayles, Margaret Howard, Phyllis Brown, Elizabeth Russell, Kathleen Fowler, Thelma and Aileen Armstrong, Jean Burnham, Mabel McCarthy, Lawrence Ingram, Ernest Burnham, Nelles Rowland, Lynden Russell, L. Winslow.

The "Brotherhood" meetings for all the men of the church recently inaugurated by Rev. F. W. Howard, are proving popular and inspiring. The attendance has been remarkably good at the two meetings held so far, Friday at 8 p.m. being the day and hour for the gathering, which is held in the League room of the Methodist church. "The Man, Christ Jesus," and a book on "Christian Economics," both recent publications by reliable authors, constitute the line of study followed, one or two of the men being responsible each week for the chapters taken up, an open discussion coming after the material has been presented.

The meetings are an innovation here, and the men are responding in increasing numbers to the invitation to attend. Organizations will be effected in the near future.

The weekly meeting of the A.Y.P.A. of St. Thomas' church on Thursday evening took the form of a debate, "Resolved that ambition does more harm than good." Gertrude Gray and Muriel Lang represented the negative, winning over the boys, Lynden Russell and R. Shaw, who upheld the affirmative, by three points.

The judges were: Mrs. M. Williams, R. Stone and A. H. Barnes. These debates are arranged with the idea of helping the young folk to speak in public without embarrassment, increase their store of information on various subjects, and develop the reasoning faculties, application "invigorating the mind as exercise does the body, both being benefitted by the requisite toil."

The series of A.Y.P.A. district debates, which has proved so helpful and interesting the past three seasons, has not yet been arranged for this winter. Mr. R. Stone, district president, expects to call an executive meeting in the immediate future, when the schedule will be drawn up. Only four of the branches have so far signified their intention of participating — St. George's (Peterborough), Lakefield, St. John's (North Cavan), and Millbrook. The local A.Y.P.A. had the honour of winning the cup last year.

A back game in the local competition for the Allen cup, was played off at the rink on Thursday evening:

J. N. McGill, sk.	W. T. Wood, sk.
Ross Edmunds	L. C. Russell
G. Raper	R. Hutchison
G. Reynolds 13	C. Thorndyke 6

Daddy (just finisng a long talk and stern rebuke)—"Now, you quite understand what I say?"

Small Daughter (very modern)—"Will you broadcast it again, Daddy? I haven't quite got your wave length!"

BUY ADVERTISED GOODS
Best, Safest, Cheapest

POULTRY AND EGGS

LIVE FOWL WANTED — HIGHEST prices paid. S. Levine, 203 Charlotte street. 'Phone 970W. 26d 28 8264

WANTED — HENS AND CHICKENS. We pay almost any price. 'Phone for prices, 2097F, or have us come and see them. 26d-44-8603

SITUATIONS WANTED

POSITION WANTED — REFINED Widow, very capable, desires Housekeepr's position, with full charge, and when son and daughter attending school could board with her. Highest references. Apply Box 5301, Examiner, City. 2d 22 5301

LOST

LOST — GOLD CHAIN AND MEDAL Finder please leave at Examiner. 3d 23 8620

LOST—PAIR MEN'S BROWN KID Gloves. Finder please leave at the Examiner. 3d 25 8570

LOST — ON 24TH JANUARY, HANDBag, containing Sum of Money, between Smith Street and Market. Serious loss to owner. Please leave at Examiner. 3d 23 8629

LOST — SMALL GOLD HUNTING-Case Watch, initialed "B.W.P." Black Beaded Fob attached; valued as a keepsake. Finder please 'phone 1809J. 3d 23 8625

LOST — LARGE LEATHER ARM Bag, on Argyle Street, Wednesday Evening. Please leave at Examiner. Reward. 3d-21-8598

LOST — ON TUESDAY EVENING, $8.00 in roll of $5.00, $2.00, and $1.00 Bills, between Conservatory of Music, Hunter Street and George Street, Brock Street Rink, George and Smith Streets. Finder please leave at Examiner. Reward. 1d 22 8618

WANTED

TO RENT— HOUSE ON RUBIDGE street. Bungalow, with garden and fruit trees, garage. Phone 1232J. 6d 22 8566

WANTED — AUTO, GOOD CONDITION; country use; reasonable. Box 8594, Examiner. 3d-21-8594

WANTED — TWO ROOMERS, IN Private Home; breakfast if desired. 'Phone 720J. 3d 23 8627

WANTED — POULTRY OF ALL kinds. We are frequently told ours is the best market in Toronto, for good chickens. Prices mailed. Wallers, Spadina, Toronto. 42d 41 6943

WANTED—LIVE POULTRY AND Rabbits wanted. Highest cash price paid for any quantity. We will call. A. Atkins, No. 189 Charlotte street. Phone 771. 26d 180 5016

HELP WANTED—Female

WANTED — LADY, WITH DAUGHter, school age, Wants Position, Housekeeping. Box 8593, Examiner. 3d-21-8593

LADIES WANTED TO DO PLAIN and light sewing at home; whole or spare time; good pay; work sent any distance; charges paid. Send stamp for particulars. National Manufacturing Co., Montreal. 6d 10 17 24 31 7 14 6w 8424

EMALE HELP WANTED, KITCHEN girl. Apply Montgomery House. 3d 19 5293

HOUSES, REAL ESTATE

FOR SALE — NEW HOUSE ON Monaghan Road, centre hall plan; oak floors throughout. Moderate price. Terms to suit purchaser. Apply 437 George street. dtf

Calomel To-Night

Hot Water Before Breakfast

No more headaches, indigestion, foul breath, constipation, kidney pains, if you will but follow a doctors advice by taking two Tanol Calomel Tablets tonight and a good drink of hot water in the morning to wash from the system all the previous days' poisons and wastes before more food is taken in. Tanol Calomel is harmless, acts on every organ of the body, stomach, kidneys, liver and bowels, no salt or seidlitz are necessary, does not nauseate like ordinary calomel. Get a few of these tablets from your druggist and you will be surprised how much better they will make you feel. These inexpensive tablets can be obtained at F. C. Weber, Charlotte street.

CANADIAN PACIFIC.

Toronto - West St. John Through Sleeper Service.

In connection with the Eastbound sailings of the Canadian Pacific S.S. Montrose on January 23, and the S.S. Montcalm on January 30, a through standard sleeper will be operated by the Canadian Pacific from Toronto direct to the ship's side at West St. John as follows:

Leave Toronto January 22 and 29, 9.00 a.m.; arrive Montreal 5.10 p.m.

This direct service, it is confidently expected, will prove a great convenience to travellers to Great Britain. d

NOTICE TO CREDITORS

In the Matter of the Estate of Elizabeth Chatten, late of the City of Peterborough, widow, deceased.

Notice is hereby given pursuant to Section 56 of the Trustees Act, R.S.O., 1914, Chap. 121, that all creditors and others having claims or demands against the estate of the said Elizabeth Chatten, who died on or about the nineteenth day of August, 1924, at the City of Peterborough are required on or before the tenth day of February 1925, to send by post, prepaid, or deliver to Ralph Coldwill Braund or Fred Henry Dearborn, the executors of the last Will and Testament of the said deceased or their Solicitor, their Christian names and surnames, addresses and descriptions, the full particulars in writing of their claims, a statement of their accounts and the nature of the security, if any, held by them.

And take notice that after such last mentioned date the said executors will proceed to distribute the assets of the said deceased among the parties entitled thereto, having regard only to the claims of which they shall then have notice, and that the said executors will not be liable for the said assets or any part thereof to any person or persons of whose claim notice shall not have been received by them at the time of such distribution.

JOSEPH WEARING, 406 Water street Peterborough, Ont., Solicitor for the said Executors.

Dated at Peterborough, this 8th day of January, 1925.

4d 10 17 24 31 5134

GOING TO BUILD?

SEE OUR MODEL of 1924 Ideal Bungalow Home, built to scale. It shows exact appearance of finished House. 'Phone 1261W for appointment.

A. B. CUNNINGHAM
331 Reid St. Builder & Contractor.

RAILWAY TIME TABLES.

CANADIAN NATIONAL RAILWAY. All Trains Daily Except Sunday.

(Corrected to date.)

No. 91—7.10 a.m., for Lindsay and Toronto.
No. 94—8.10 a.m., for Port Hope and Toronto, Montreal, Halifax and Portland, Me.
No. 93—8.30 a.m., for Lindsay, Blackwater Junction, Orillia, Midland, North Bay and Toronto.
No. 98—3.25 a.m., for Hastings, Campbellford, Belleville and points on the main line east.
No. 371—8.30 a.m. for Lakefield.
No. 92—12.02 p.m. for Lindsay, Port Hope, Ottawa, Toronto, Buffalo, New York and Philadelphia making connections with the International Limited for London, Detroit and Chicago.
No. 100—12.15 p.m., for Hastings, Campbellford, Belleville and Ottawa.
No. 372—12.25 p.m. for Lakefield.
No. 95—5.34 p.m., for Lindsay, Orillia, Midland, North Bay and Toronto.
No. 94—9.10 p.m., for Port Hope, Montreal and Boston. Halifax and Portland. Carries sleeper for Montreal.

CANADIAN PACIFIC RAILWAY. (Corrected to date.)

GOING EAST—
12.05 p.m.—Norwood, Havelock, Bonarlaw, Tweed, Perth, Smith's Falls, Kingston, Ottawa, Montreal and intermediate points daily. On Sunday this train proceed east only as far as Havelock.
8.20 p.m.—Indian River, Norwood, Havelock. Daily except Sunday.
12.01 a.m.—Havelock, Tweed, Kingston, Perth, Smith's Falls, Montreal, St. John, Boston and New York. Daily except Saturday.
1.50 a.m.—Havelack, Tweed, Kingston, Perth, Smith's Falls, Ottawa.

GOING WEST—
4.55 a.m.—Myrtle, Toronto, Guelph, Goderich Hamilton, Galt, Woodstock, St. Thomas, London, Chatham, Detroit, Chicago and New York. Daily.
5.58 a.m.— Toronto. (Yonge street). Hamilton, Owen Sound, Tesswater and intermediate points. Daily except Sunday.
7.35 a.m.—Toronto, Hamilton, Brantford, Buffalo, Rochester, Boston, New York, Galt, Woodstock, London, Chatham, Detroit and intermediate points between Peterboro and Toronto. Daily except Sunday.
9.35 a.m.—Bethany, Lindsay, Orillia, Port McNicol and intermediate points. Daily except Sunday.
3.35 p.m.—Toronto, Hamilton, Brantford, Buffalo, New York, Galt, Woodstock, London, Windsor, Detroit, Chicago and intermediate points between Peterboro and Toronto. Daily.
6.50 p.m.—Lindsay, Toronto and intermediate points. Daily except Sunday.

H. P. LINDSAY AGENCY CO.

All Kinds of Insurance Written. 24 FIRST CLASS COMPANIES.

H. P. Lindsay Agency Co. have been appointed agents for the LARGEST INSURANCE COMPANY in the world, the Prudential Insurance Co. of London, England: assets over $750,000,000.00.

We do all kinds of Insurance—Life, Fire, Accident, Plate Glass and Automobile.

We also do Real Estate. Houses bought, sold, rented or exchanged.

Give us a call.

H. P. Lindsay, District Agent
391 WATER STREET
Office 'Phone - 341.
H P. Lindsay, Residence 1291W.

6-Room, all modern, oak floors, garage. Take car and terms. Owner leaving city $5,000
6-Room, modern but furnace, Rubidge street, good lot. Bargain $3,200
5-Room Brick Bungalow, close to city, 1-4 acre lot all in fruit, hen house $2,800
6-Room New House, south. Take lot and easy terms $2,300
5-Room New Bungalow, south. Easy terms. A bargain ..$1,500
Duplex House, central, showing big interest. Take small house. See this.
Many good Farms and Market Gardens, all parts, sale and exchange. See our listings.
Number of good Houses to rent.

P. E. Rutherford Agency
282 George Street — 'Phone 142J

FOR SALE.

5,000—6-Roomed Bungalow, all modern, hardwood throughout, mantel. West side.
$2,000—9-Roomed House, all modern, garage. West side.
$2,200—6-Roomed Stucco Bungalow. $200 cash, easy terms.
$3,700—6-Roomed Brick and Stucco. Would take lot.
$3,400—7-Roomed Brick house, all modern, except furnce; good lot.
Large Duplex House—Would exchange on smaller house.
$3,000—6-Roomed Brick House, good lot, central.
$2,200—6-Roomed House. $200 cash, balance as rent. Hardwood floorse.

J. CHAMBERS & CO.
PHONE 1719J.
Residence phone, 1594W.
G. Adar s. Agent, phone 2325W.

CHINA PAINTING
Mrs. Langley McCarthy Teaches Biscoffs' New and Beautiful Work in
CHINA PAINTING

Telephone 790 When You Want Your
Piano or Organ Tuned
Player Pianos a Specialty
All Work Guaranteed
W. H. CUNNINGHAM
560 Weller Street

PHONE 245
For PROMPT DELIVERY OF HIGH GRADE ANTHRACITE
COAL
AND FIRST CLASS
COKE
THOS. A. REHILL CO.
210 Wolfe St.

FOR SALE or EXCHANGE

$1,500.00 — Quick Sale. 6-roomed bungalow almost new.
$2,000.00—6-roomed house with stable easy terms.
$5,000.00—For two houses. One brick three piece bath. A1 shape. Other is frame four rooms. Large lot. Room to build another house.
$5,000.00 — Nice new bungalow. All modern hardwood floor. Take good building lot.
$2,200.00—Five roomed brick, toilet and sink. All this. Its cheap.
Several good houses to rent.
Client moving to Toronto wishes to exchange his modern house, hardwood floors on house in Toronto.

H. J. McCANNAN.
140 Simcoe street. 'Phones 683-772
Nugent Phone 1622M.

FOR SALE

7-roomed Frame Cottage, all improvements, new furnace, and newly decorated, large lot with garage, situated convenient to the West Clock Factory. Price $2750.00
New Brick House, situated in the South End, all improvements, large lot; owner would exchange for a larger house; central location. Price $4000.00
Brick House situated in the North End, 7 rooms, all improvements, large lot, easy terms. Price $5700.00
Brick House, centrally located, 7 rooms; all improvements; large lot with garage; terms arranged. Price $4700.00

For inspection and particulars. Apply
J. T. O'CONNELL & CO.
136 HUNTER STREET.
'Phone Office 376; Residence 1359
Mr. A. Mills, Agent, 'Phone 1483W.

COAL

COAL PHONE 360 OR 293 COKE
COONEY & JOPLING
189 Simcoe St.
Best Quality Double Screened
Prompt Delivery

Stove, Anthracite	$16.00
Nut	$16.00
Egg	$15.00
Cannel	$16.00
Hillman Smokeless	$13.75
Domestic Coke	$12.50
Youghoghen Bituminous	$8.10
1-4 Lump	$8.00

Satisfaction Guaranteed.
6d-21 5258.

PETERBOROUGH FUEL & TRANSFER, LIMITED
KELLY BROS., Proprietors.
134 Aylmer Street.
COAL
Delaware and Hudson Anthracite, in all sizes.
WOOD
Dry Hardwood — Dry Mixed Wood, Cut to Order.
'Phone for Prices. Satisfaction Guaranteed.
'Phones - - 270 and 362

APARTMENT
TO LET—Two rooms, with conveniences. Central. Low rent.
A. LOW & CO.
385 Bethune Street.
'Phone 697 N. and Hol. 1627.

DAVIS-THOMPSON COMPANY, LTD.
Insurance and General Agency
433 GEORGE ST. PHONE 40

4% INTEREST, compounded Half-Yearly, Paid on Deposits

One Dollar opens an account. Special facilities afforded Depositors for the convenient transaction of their business, and accounts are subject to cheque withdrawal.

For Sums of $100 and upwards this Company's Debentures are issued in terms of one to five years.

Bearing INTEREST rHalf-Yearly at - - - **5%**

TORONTO SAVINGS AND LOAN CO.
435-437 George Street
Peterborough

THE GUMPS—THE KISSING BUG

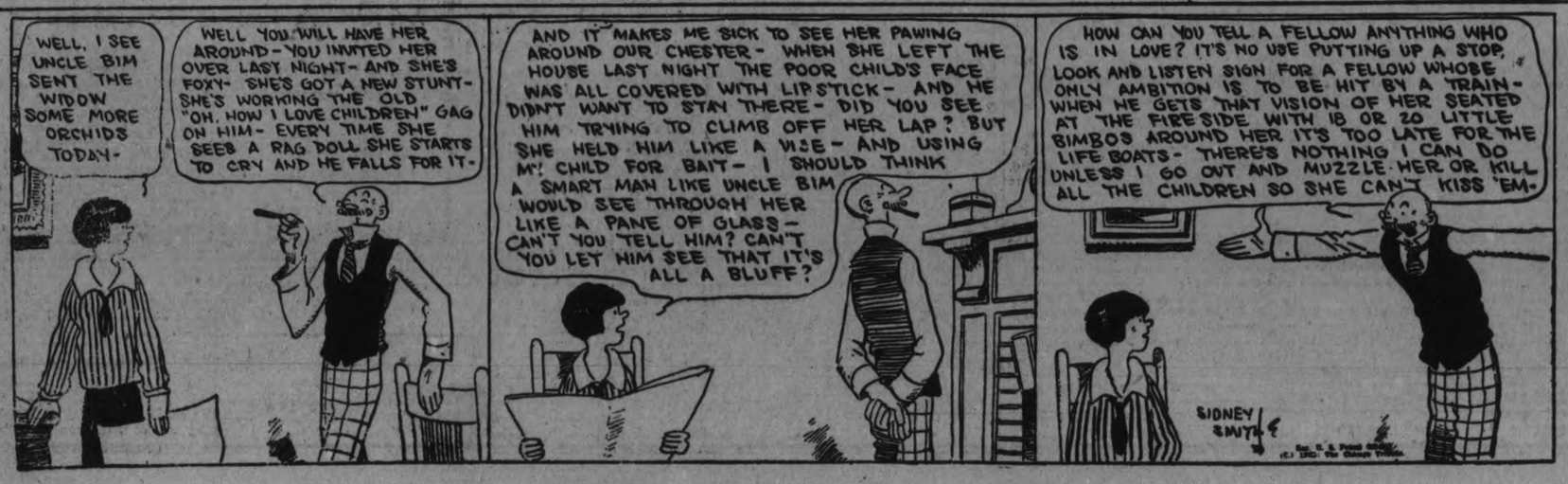

"I never tasted such Chocolate Cake before!"
With a filling and icing made from
Baker's Chocolate
(PREMIUM NO. 1)
By all means the most satisfactory chocolate for cooking and drinking.
MADE IN CANADA BY
Walter Baker & Co. Limited
ESTABLISHED 1780
Montreal, Canada Dorchester, Mass.
BOOKLET OF CHOICE RECIPES SENT FREE

Dirigible Above Clouds Sees Glory Of Eclipse

ABOARD U.S.N. DIRIGIBLE, LOS ANGELES, Over Montauk Point, N.Y., January 24 (By Radio to United Press). — The weather is perfect for the eclipse of the sun.

The great golden disk came soaring over the horizon shortly after 6.30 a.m., when we were off Coney Island at an altitude of 3,000 feet, cruising north-east at 70 knots, with five engines going.

We passed clouds 2,000 feet up, but these disappeared in the higher altitude.

The scientists aboard say that our eclipse observations will be made under perfect conditions.

Valuable Book On Internal Baths—FREE

Dr. Chas. A. Tyrrell always claimed his life was saved by Internal Baths — chronic constipation was his bane. After internal baths had made him well, they kept him in excellent health for many years.

This is not hard to believe when physicians tell us that most human ills are caused by accumulated waste in the lower intestine and no medicine has ever been found which would keep it free from such poisons.

Dr. Tyrrell wrote a book which tells why and how his perfected J. B. L. Cascade has freed many thousands of progressive Canadians from constipation, rheumatism, appendicitis, sick headaches, indigestion, hardening of the arteries, and other illnesses which follow if the pernicious poisons are not cleaned out of the colon or lower bowel.

Simple warm water, scientifically administered, will take them out and keep them out. The J. B. L. Cascade is the invention of Dr. Chas. A. Tyrrell, of New York, for modern Internal Bathing. It is now being shown and explained at Warne Drug Company, Peterborough.

'Phone or ask them for free booklet telling all about Internal Bathing, or write Tyrrell's Hygienic Institute, 181 College Street, Toronto.

UNDER $1,500 BOND.

Rawdon Township Youth Given One Year Suspended Sentence.

Harry Snarr, the Rawdon Township youth, who was arrested on December 23rd last by C. N. R. Detective W. H. Howard of this city and charged with placing a tie on the C.N.R. tracks at Anson, appeared yesterday before Magistrate Masson at Belleville Police Court, and was sentenced to one year suspended sentence. He was placed under a bond of $1,500.00, and was also ordered to pay costs of $38.50. Previous good character helped the ... to secure this lenient sentence.

UPROAR FORCED SUSPENSION OF PARIS CHAMBER

Government Refused to Adopt Marin's Theory as to France's Debt to America.

GREAT DISORDER

Herriott Gives Reasons for Deciding to Withdraw Ambassador to the Vatican.

PARIS, Jan. 24.—The Chamber of Deputies yesterday was the scene of the greatest disorder that ever had been witnessed there.

The trouble arose over the failure of the chamber to vote an order for the posting of the recent speech on the subject of inter-allied debts made by Deputy Marin.

Bitter criticism was launched against the government majority by Deputy Desjardins, because of its refusal to adopt the theory of M. Marin with regard to France's debt, and after twenty-five minutes of uproar, President Painleve suspended the session.

Nevertheless, the excitetd deputies remained at their desks shouting and gesticulating, until finally Premier Herriot ascended the rostrum. He was greeter with a mixed reception of applause and shouts of derision. When a degree of quiet had been obtained, M. Herriot said that he would not discuss the debt question, but would take up the matter of the suppression of the French embassy to the Vatican.

In the course of a three-hour speech, the premier laid before the deputies his arguments for having decided to withdraw the embassy. Complete independence of the state from the church, the Holy See's singular neutrality" during the war, failure of the embassy to the Vatican to prove of any benefit to France's exterior politics and alleged interference by the church in France's internal affairs, were the main lines of M. Herriot's argument in the suppression of the embassy.

HER NERVES SO BAD SHE COULD NOT SLEEP

Mrs. Grace Kitchen, St. George, Ont., writes: "After having a severe attack of pneumonia I was left in a weak and run down condition. My nerves were so bad I could not sleep nights, and in the day time I had terrible fainting spells, caused by my heart being weak. Finally I got so bad I had to take to my bed for weeks at a time, but one day I read about

MILBURN'S HEART AND NERVE PILLS

so decided to try them.

After taking one box I felt a slight improvement. I have now taken five boxes, and have gained 35 pounds in weight. I am now more than able to do all my own housework as well as considerable outside work. I cannot recommend Milburn's H. & N. Pills too highly for those suffering as I did."

CANADIAN CROP VALUES HIGHER

Last Year's Production Was Less Than 1923, But Prices Were Better.

ALMOST A MILLION.

OTTAWA, Jan. 24. — (Canadian Press).—An interesting feature of the report of the bureau of statistics, fixing the value of Canadian crops in 1924, is the fact that while crops were much reduced in bulk from the production of 1923, the aggregate value of all field crops in 1924 is $996,257,900, an increase of $97,091,700 over the market value of the whole crop of 1923. Higher prices per bushel for grain on smaller yields and the increased value of grain hay in Alberta is the reason for higher returns. Grain hay in Alberta last year is valued at $43,695,000 compared with $12,562,000 in 1923. Last year's wheat crop in all Canada is valued at $320,362,000 compared with $316,934,700 in 1923, and $356,873,800 for the five year average, 1919 to 1923.

Potato Production.

The total yield of potatoes for 1924 is estimated at 56,648,000 cwt., from 561,628 acres, as compared with 55,497,000 cwt. from 560,942 acres in 1923, and with 66,258,736 cwt. from 709,952 acres ,the five year average.

The average yield per acre in 1924 is 100.9 cwt., as compared with 99 cwt. in 1923, and with 93.3 cwt., the five-year average.

Turnips, mangolds, etc., gave 40,597,000 cwt. from 197,920 acres, as against 38,116,500 from 194,512 acres in 1923, and with 47,200,980 cwt. from 250,805 acres, the five-year average. The yield per acre was 205.1 cwt., as compared with 196 cwt. in 1923 and with 188.2 cwt., the five-year average.

Sugar beets produced 334,000 tons from 36,090 acres in 1924, as against 216,000 tons from 22,450 acres in 1923 and 265,400 tons from 25,466 acres, the five-year average. The yield per acre was 9.28 tons in 1924, 9.60 tons in 1923 and 10.03 tons, the five-year average.

The total yield of hay and clover in 1924 was 14,960,300 tons from 9,874,907 acres, as compared with 14,844,900 from 9,725,602 acres in 1923, and with 14,077,180 tons from 10,263,379 acres, the average. The yields per acre were 1.51 tons in 1924 1.55 tons in 1923 and 1.37 tons, the average.

Grain hay is estimated to have yielded in 1924, 4,983,000 tons from 2,486,899 acres, an average yield per acre of 2 tons.

Alfalfa yielded 1,256,800 tons from 473,507 acres in 1924, 1,028,600 tons from 391,116 acres in 1923, and 715,038 tons from 285,273 acres ,the average. The yield per acre was 2.65 tons in 1924, the same as in 1923; the five-year average was 2.50 tons. Fodder corn yielded 5,740,700 tons from 718,879 acres in 1924; 5,320,600 tons from 659,070 acres in 1923, and 5,629,182 tons from 599,967 acres, the five-year average. The yields per acre were 7.99 tons in 1924, 8.10 tons in 1923, and 9.38 tons, the five-year average.

Grain Yields.

The total grain yields of the three prairie provinces (Manitoba, Saskatchewan and Alberta) are finally estimated as follows: heat, 235,694,000 bushels from 21,066,221 acres; 452,260,000 bushels, 21,665,276 acres in 1923. Oats, 229,046,000 bushels from 9,199,426 acres; 391,756,000 bushels, 9,032,821 acres in 1923. Barley: 68,576,000 bushels from 2,820,545 acres; 59,778,200 bushels, 2,180,472 acres in 1923. Rye. 11,588,000 bushels from 743,039 acres; 20,842,000 bushels, 1,303,210 acres in 1923. Flax seed: 9,577,900 bushels from 1,265,895 acres; 5,044,800 bushels, 620,172 acres in 1923.

The average prices per unit, as received by farmers in 1924, are estimated from the reports of crop correspondents as follow. The corresponding prices for 1924 and for the five-year average, 1919-1923, are given within brackets. Per bushel: Fall wheat $1.22 (67 cents, $1.00); Spring wheat $1.22 (66 cents; $1.07); all wheat $1.22 (67 cents, $1.09; Oats 49 cents (33c; 46c) Barley 70c (42c; 66c); Rye 99c (49c, 76c); Peas $1.75 ($1.72, $2.19); Beans 2.77 ($2.66, $3.41; Buckwheat 89c (84c, $1.08; Mixed Grains 71c (59c, 82c); Flax Seed $1.94 ($1.77, $2.20); Corn for husking $1.19 (92c, $1.02) per cwt.; Potatoes 85c ($1.02, $1.32); Turnips, etc., 44c (59c, 73c) per cwt.; Hay and Clover $11.07 ($10.97, $18.65); Alfalfa $11.70 ($11.58; $16.81); Grain Hay $9.25 ($3.47 in 1923); Fodder Corn $5.03 ($4.62, $7.27); Sugar Beets $6.79 ($6.48, $9.44).

VERMIN POISON KILLED CATTLE

Thos. Donaldson, Near Centreville, Lost Six Head After a Poison Dip.

ROADS BLOCKED.

BAILIEBORO, Jan. 23.—A short time ago Mr. Thos. Donaldson, a farmer residing two miles north of Centreville, used a dip to poison the vermin on his cattle. Unfortunately the poison went through the pores of the skin into the blood, and as a result six head of fine, big, fat cattle have died, two more in a very critical condition, and seven more that have been seriously effected, are now starting to take some nourishment, and hopes are held for their recovery.

Roads Blocked.

The recent snow falls which have prevailed in this part of the country during the past week, have blocked many of the quarter lines, making it quite necessary to break the roads through the fields.

Up until a few days since, a few cars have been travelling the provincial highway between Port Hope and Peterborough, but during the past couple of days motoring is impossible on any of the highways.

On Wednesday one of the caterpillar cars owned by the Duffus Motor Sales of Peterborough made its way through the snow from Peterborough to Bailieboro.

It will take several fine days before the highway will be dug out in order that cars will be able to travel on.

Many Winter Ills.

There seems to be a considerable amount of sickness throughout this district this winter. There are numerous cases of whooping cough and mumps, several cases of diphtheria have also been reported, while almost everybody in this locality has had a nasty cold, which seems almost impossible to get rid of.

Croup at Night No Longer Feared by Canadian Mothers

Direct Treatment with Vaporizing Salve Immediately Reaches Congested Air Passages.

Many Canadian mothers, who in the past have worried over croup and children's cold, are delighted with the "external" remedy for colds, Vicks VapoRub.

You just rub Vicks over throat and chest for croup, children's colds, bronchitis or deep chest colds. When so applied the body heat releases the ingredients as vapors which are inhaled directly into the affected air passages, loosening the phlegm and reducing the inflammation.

At the same time Vicks is absorbed and stimulates the skin like a liniment or plaster and thus aids the vapors inhaled to break up the congestion. Croup is usually relieved in 15 minutes.

There is no dosing in using Vicks. Nothing to upset the delicate stomachs of small children. You just "rub it on".

VICKS VAPORUB
OVER 17 MILLION JARS USED YEARLY

MAYOR TURNER SETS EXAMPLE FOR FANS WILL PAY PIPERS' EXPENSES TO TORONTO

His Worship May Even Don the Kilts to Head Parade in Toronto—If the Fans Will Go—And if the Team Reaches Play-offs.

Mayor J. J. Turner has enthusiastically taken up the suggestion made in Thursday's Examiner that Peterborough should be represented in force at the group play-offs in Toronto if the senior team reaches that stage in the series.

His Worship told The Examiner last night that he will pay the travelling expenses of the Pipe Band if the members will donate their services. He believes the Band would make a hit in Toronto.

The Mayor, always a bear for publicity for the city, expressed the opinion that just such a celebration as the "Four Bit Fan" dreamed of is needed to put a fitting period to the successes won by the Peterborough Senior O.H.A. team.

If he thought it would add any to the worth of the occasion, he might even don kilts, and lead the parade from Union Station to the Arena as drum-major.

All that is needed is the co-operation of the fans—and their suggestions. Let 'em all come!

WOMAN'S HEALTH WHEN FORTY-FIVE

A Critical Period When Dr. Williams' Pink Pills Are a Real Blessing.

At special periods a woman needs a medicine to regulate her blood supply, or her life will be a round of pain and suffering. It is at such times that Dr. Williams' Pink Pills are worth their weight in gold, for they make the new rich blood that banishes the symptoms of distress that only women know. The better blood that comes with the use of these pills strengthens every vital organ and brings womanly health and happiness. This is fully proved by the case of Mrs. G. Witthuhu, Arcola, Sask., who says:—"I am one of the many for whom Dr. Williams' Pink Pills have done wonders. About three years ago I was so weak that I could not do my housework, or even go about without feeling utterly worn out. The doctor suggested that an operation was the only thing that would help me, but this I refused to undergo, and I returned home almost in despair. My trouble was all due to the lingering change of life. At this stage I read an advertisement of Dr. Williams' Pink Pills and decided to try them. By the time I had used six boxes there was no doubt they were just what I needed, and under their continued use for some time my health was fully restored, and since that time I have been in the best of health. I am writing this letter in the hope that it may induce some other suffering woman to use Dr. Williams' Pink Pills and regain her health."

These pills are sold by medicine dealers or will be sent by mail at 50c a box by writing the Dr. Williams' Medicine Co., Brockville, Ont.

HAVELOCK AND THE DISTRICT

I. O. D. E. Chapter Held a Meeting—News from the Railway Town.

HAVELOCK, January 24. — The January meeting of the Havelock Chapter of the I.O.D.E. was held at the home of Mrs. Wiliam Vance, on Friday. A report of last year's work was read, and after all indebtedness had been paid, showed a balance of $125.00 on hand. This sum will be voted to the National War Memorial of the I.O.D.E..

The following officers were elected for 1925:

Hon. Regent, Mrs. E. Mathison.
Regent, Mrs. William Vance.
Vice-Regent, Mrs. J. W. Holcombe.
2nd Vice-Regent, Mrs. Wm. Jones.
Secretary, Mrs. B. Haig.
Treasurer, Mrs. H. W. Roche.
Educational Secretary, Mrs. (Dr.) Thompson.
Echo Secretary, Mrs. H. Davies.
Standardbearer, Mrs. Geo. Smith.
Eight Councillors were elected, who are the executive party of the Order.

The Women's Auxiliary of St. John's Anglican Church met at the home of Mrs. Rich. Sanderson on the 20th inst. A good attendance was present. A very satisfactory report for 1924, showing a credit balance, was read and plans were made for the next year's work.

The officers were elected with the exception of the treasurer. This appointment was left over until the next meeting. The following are the officers elected:

President, Mrs. William Vance.
Vice-president, Mrs. J. Black.
Secretary, Mrs. Geo. Waymark.
Dorcas—Mrs. E. Mathison.
Educational Secretary—Mrs. H. Falkner.

Society Held Meeting.

A meeting of the Missionary Society of Knox Church was held on Tuesday evening at the home of Mrs. G. W. Chiles.

The officers for last year were elected until June, 1925, as the result of the voting on Church Union will not be known until the 24th.

The following are the officers:
President—Mrs. A. Anderson.
Vice-President—Miss Burfield.
Secretary—Mrs. (Dr.) Thompson.
Treasurer—Mrs. D. McAdam.

Progressive Euchre.

The progressive euchre party under the auspices of Our Lady of Mount Carmel Parish, held at the home of Mrs. M. J. Clark Thursday evening, was a success, both financially and socially. The prizes were won by Mrs. F. Voyer and Fred. Barnett, and the consolation prizes by Miss T. Pacey and Paul Voyer.

The committee in charge has decided to hold a euchre party each week, and next week it will be held at the home of Mrs. Alex. Barnet on Monday evening.

Mr. Gordon Denike was in Toronto last week attending a convention.

Mrs. A. Anderson is visiting relatives in Toronto.

Mr. Wm. Green, of Smith's Falls, is visiting his brother, Mr. Russell Green.

Mr. and Mrs. Wm. Watson were in Peterboro on Wednesday.

Mrs. Garlec of Pontypool has returned after spending a few weeks with her daughter, Mrs. Wm. Hamilton.

Mr. Wesley Jones, of Philadelphia, N.Y., spent a few days with his cousin, Mr. Oran Hubble, this week.

CAMPBELLFORD AND DISTRICT

Former Percy Township Resident Died in Chicago—Choir Skating Party.

CAMPBELLFORD, Jan. 24.—Mrs Vermilyea, Canrobert street, received word on Thursday that her niece, Mrs. Franklin Hardinge of Chicago, had died on Wednesday, while on the operating table in one of the New York hospitals, while on her way home from Paris, where she had been visiting her daughter, who is a student at the Sorbonne." Mrs. Hardinge's husband is president of the Hardinge Brothers, Inc., manufacturers, of Chicago. Their home is at 912 Buenna Terrace. The late Mrs. Hardinge was a member of the Chicago Women's Club, and also of the Chicago Musical Club. She was president of the Auxiliary Board of R. Wood hospital, and past president of the Lake View Woman's Club. She has surviving her a husband and two children, Helen and Franklin; also four sisters, Mrs. H. H. Hardinge, Mrs. Margaret Bradd, Mrs. George English and Mrs. Alex. Henderson who lives in Chicago and Detroit, and one brother, Mr. J. L. Cormick. Mrs. Hardinge, who was Miss Maud McCormick before her marriage, used to live in Percy township, not far from Warkworth, and the farm was known as the McCormick farm for years.

The deceased was a niece of Mrs. Redner and Mrs. Vermilyea of Campbellford.

Annual Meeting.

The Women's Auxiliary of Christ Church held its annual meeting on Thursday afternoon in the Parish Hall, when the officers for 1925 were elected and reports of the year given.

The following officers were elected:

Hon. President—Mrs. J. F. Maynard.
President—Mrs. J. P. Archer.
1st Vice-Pres.—Mrs. E. J. Free.
2nd Vice-Pres.—Mrs. F. Lang.
Corres.-Sec.—Miss H. M. Campbell.
Record.-Sec.—Mrs. G. C. Clarke.
Treasurer—Mrs. A. J. Jenkins.
Junior Superintendent—Mrs. H. Moore.
Secretary Little Helpers— Mrs. F. Lang.
Secretary "Living Messenger"—Miss Muffitt.
Dorcas Secretary—Mrs. Lawford.
Dorcas Committee— Mrs. C. W. Smith, Mrs. Ross McComb and Miss Mary Bedford.

The secretary's report for 1924 is as follows: Number of members 36, Diocesan life members 2, number of meetings during the year 23, with an average of 13. Pledge for 1924, fifty dollars; Diocesan thank offering, $5.00; sent Mrs. Joliffe of Toronto, for books and $68.43 for an outfit for an Indan boy, Henry Lowhorme, whom the society are educating at the "Old Son Church of England Blackfoot school" in Glichen, Alberta. Twenty-eight copies of the "Living Messenger" are taken. On Whit Sunday all the officers and members went to Holy Communion together and the Thank offering for that day amounted to $12.85.

A rummage sale was held in May, the proceeds of which amounted to $43.60. A special collection was taken in October to send Dr. George Archer for his hospital in India. The sum sent was $25.85. On St. Andrew's day 14 members attended Holy Communion and from nine-thirty a.m. to five-thirty p.m., continual intercession was held in the church for missions. The total receipts for the year amounted to $226.67. The soceity lost one of its oldest and most valued members during the year, in the person of Mrs. W. B. Archer. For thirty-three years she had taken the keenest interest in all the work of the Auxiliary and was a member to the very last even though she was unable to attend the meetings. The past year was one of the most successful years in every department of the society. There were twenty-two members present at the annual meeting.

PRESBYTERIAN CHURCHES

St. Paul's
Rev. Robt. Fegve, Minister
Public Worship—11 A.M. and 7 P.M.
THE OLD GOSPEL PREACHED
Good Music
M. M. Chenhall, Organist
Miss G. LeBarr, Soloist
THE MINISTER WILL PREACH

ST. ANDREW'S REV. J. W. GORDON, M.A., B.D., Minister
11 a.m. and 7 p.m.
The Minister will be in charge
3 p.m.—SUNDAY SCHOOL
EVERYBODY WELCOME
Mr. John Crane, Director of Music,
Mrs. Dorothy Allan Park, Soloist.

KNOX Corner Wolfe and Rubidge Streets
Rev. M. C. Mackinnon, M.A., B.D.
288 King St. Phone 2243
11 a.m—"If Ye Do, Ye Shall Never Fall"
3 p.m.—Church School, Brotherhood
7 p.m.—"The Eclipse—Of Faith"
Mr. Charles Peaker, Organist
A Hearty Welcome For All

ANGLICAN.

ST. JOHN'S CHURCH.

Rev. R. C. Blagrave, D. D., Vicar.
Third Sunday after Epiphany.
8.30 a.m., Holy Communion.
11 a.m., "Taoism."
3 p.m., Sunday school and Bible Classes.
7 p.m., "Women of the Old Testament, No. 1. "Miriam."
Frederick G. Mann. Organist and Choir Master.

ALL SAINTS' CHURCH.

Rev. J. Douglas Paterson, Rector.
8.30, Holy Communion.
11 a.m., Morning Prayer.
3 p.m., Sunday School and Bible Classes.
4 p.m., Baptism.
7 p.m., Evening Prayer.
The Rector will preach at both services.

ST. GEORGE'S CHURCH.

(Rev. J. L. Hughes, Rector.)
Braidwood Avenue — South Peterborough.
Feast of the Conversion of St. Paul
Services at 8 a.m., 11 a.m., and 7 p.m.
Sunday school meets at 3 p.m.

ST. LUKE'S CHURCH.

Cor. Rogers and Robinson Streets.
Rev. Geo. J. Bousfield, B.A., Rector.
Services at 8 a.m., 11 a.m., and 7 p.m.
Sunday school, 3 p.m.
Holy Baptism, by appointment.

ROMAN CATHOLIC.

ST. PETER'S CATHEDRAL

8.00 and 9.15, Low Masses.
10:30, High Mass.
7 p.m., Evening Devotions.

ASSEMBLY HALL.

"Christians gathered in the name of the Lord Jesus, will D.V., hold meetings as follows:
Sunday:
Breaking of Bread, 11 a.m.
Sunday school, 3 p.m.
Gospel Meeting, 7 p.m.
Wednesday: Prayer meeting, 8 p.m.
Friday: Children's Meeting, 7.30 p.m.
All are heartily invited.
"The Lord hath laid on Him the iniquity of us all."—Isa. liii:6.

GEORGE STREET METHODIST CHURCH
Rev. A. Harold Young, M.A., B.D., Pastor
SUNDAY SCHOOL ANNIVERSARY
The Preacher at 11 a.m., 3 p.m., and 7 p.m. will be
Rev. E. A. Pearson, B.A.
Formerly Pastor of the Church.
Choruses by the School and Music by the Sunday School Orchestra at Morning and Afternoon Services.
Soloists for To-morrow: Miss Evelyn Bentley and C. A. Thorpe.
Musical Director: John H. Renwick.
A HEARTY WELCOME TO ALL

TRINITY METHODIST CHURCH
REV. A. J. LANGFORD, PASTOR.
The Pastor Will Preach at Both Services
Morning Subject—"Faith of Our Fathers."
Evening—"Diligence in Spiritual Things."
P.M. MUSIC
Anthem, "Open Ye the Gates" (Nichol)
Soprano Solo, "Hear My Prayer, O Lord" (Anton Dvorak)
Mrs. Geo. H. King
Violin Solo, Selected, Miss Edwina Palmer
Trio, "Just As I Am" (Henry Leslie)
Mrs. H. F. Doig, Mrs. C. Kitney, Mr. H. Turner
GEO. H. KING, Organist and Choir Master

ST. JAMES Rev. J. D. Richardson, M.A., Minister, 163 Romaine, 'Phone 465
Sunday School Anniversary
Rev. Andrew D. Robb of Toronto
will be the Special Speaker for the day.
11 a.m.—"The Captain's Orders"
The School will assemble at 10.45 and march into the Church for Morning Worship.
3 p.m.—MASSED SUNDAY SCHOOL
7 p.m.—"A Lakeside Chat"
Special Programme of Music by the Choir.
A HEARTY WELCOME TO ALL THESE SERVICES

Mark Street Methodist Church
REV. R. BAMFORTH, B.A., Pastor 378 Mark Street
11 A.M.—"THE ETERNAL GOD IS THY REFUGE."
7 P.M.—"HIDING PLACES."
VICTOR BOORMAN, Organist and Choir Leader

MURRAY STREET BAPTIST CHURCH
REV. C. W. ROSE, D.D., Pastor
11 A.M.—Our newly organized Bible School will meet with the Church for worship. The Pastor's subject will be, "THE EXAMPLE OF JESUS."
There will be no Sunday School at 3 o'clock, as all will be meeting at 11 A.M. Parents are expected in large numbers, with their children.
7 P.M.—Sermon by Pastor.
Music—Duet by Dr. S. J. Graham and Miss Lilian Eastwood
Anthem—"The King of Love My Shepherd Is"
Miss Muriel Bridge, Organist

PARK ST. BAPTIST CHURCH
REV. NORMAN R. McLEOD, B.A., Pastor.
11 A.M.—"THE GREATEST MEETING OF THE CHURCH."
3 P.M.—SUNDAY SCHOOL AND BIBLE CLASSES.
6.45 P.M.—ANOTHER GREAT EVENING HOUR. COME AND BE WELCOMED AND HELPED.
BAPTISMAL SERVICE AFTER EVENING WORSHIP

BETHANY TABERNACLE
Sunday School, 10 A.M.
REV. R. K. MILLS
OF WARREN, OHIO, Will Have Charge of Both Services,
11 A.M. and 7 P.M.
Come and Hear the Full Gospel
Singing Led by Church Orchestra

MR. A. G. BENTLEY
Will preach in GOSPEL HALL To-Morrow
The Sunday School at Three O'Clock is most interesting, bring the boys and girls
MORNING SERVICE 11 O'Clock
SUNDAY SCHOOL at 3 O'Clock
GOSPEL SONG SERVICE AT 7 O'CLOCK

MISCELLANEOUS.

TRUTH MISSION.

REV. DAVID McKEE, PASTOR.
Sunday school, 9.45 a.m.
Morning service, 11 a.m.
Morning, "Why have I chosen you?"
Evening service at 7 p.m.
Subject, "Look unto ME and be saved."
You are cordially welcome to these meetings.

WRIST BOUQUETS.

Small wrist bouquets of tiny roses, forget-me-nots and ferns are very much the rage with debutantes.

FLOWERED SILK.

Flowered silk in soft pastel colors as well as in the more striking contrasts is very much in evidence at Palm Beach.

The Evening Examiner

PHONES—Editorial 1601 Business Office. 1600. Private Branch Exchange to all Departments.

The Examiner is a member of the Audit Bureau of Circulation.

The Daily Examiner, published every lawful evening, by The Peterborough Examiner, Limited. Office, 119 George street. $6.00 per year, delivered in city; out-of-town subscribers, by mail, $4.50 a year.

The Weekly Examiner, published every Thursday. Subscription price $1.50 a year

U. S. REPRESENTATIVES

Special U. S. Representatives—W. H. Stockwell, 629 People's Gas Building, Chicago, Ill.

New York—Chas. P. Miller, 225 Fifth Avenue.

Advertising Rates on application.

R. M. GLOVER, Managing Director.

SATURDAY, JANUARY 24, 1925.

BOBBIE BURNS.

Peterborough's Scots right royally celebrated last night the anniversary of the birth of one whose name will always be sweet in Scotch ears—Bobbie Burns.

The actual anniversary is to-morrow, Jan. 25th, but the Burns Night festivities took lace last night.

The tenacity with which the poet keeps his place in the hearts of Scots everywhere is demonstrated by these annual celebrations that take place everywhere that a few people from the Land o' Cakes come together.

Other races have their yearly rallies but the Scots are the only people who make the birthday of a poet the occasion for a celebration.

COL. J. H. FESSENDEN, D.S.O.

The death of Col. J. H. Fessenden, D.S.O., will be deeply regretted by the many citizens who remember him in his boyhood days in Peterborough and by the many more whose recollection of his father, the late Cortez Fessenden, former principal of the Collegiate Institute, is still fresh.

"Jack" Fessenden gave his life to a miltary career and died in the service after a splendid record that carried him to a full Colonelcy in the British army at the early age of thiry-four years.

He was one of the many splendid young Canadian officers turned out by Royal Military College, Kingston, who gave themselves over to the miltary service of the Empire and have served with rare devotion and courage, not only in the World War of 1914-18, but in so-called peace years in distant outposts of the British Empire.

Officers of the type of "Jack" Fessenden have helped to win a greater distinction for the name "Canadian" by reason of their gallant bearing and their courage and resourcefulness in tight places.

They are everywhere in the British army and their worth is recognized.

Peterborough should not fail to remember with admiration and gratitude the name of one of her native sons who won honours for himself and his home city by his career as a soldier in "England's Contemptible Little Army."

PAYING FOR HEALTH.

The effort of the Board of Health to reduce the expenditure on health work, especially in connection with the Isolation Hospital, will be commended by the citizens.

If there are ways in which a saving can be effected without decreasing the city's protection against disease, then by all means let them be put to use.

At the same time the tendency, not only in Peterborough but generally, is not to spend too much on health safeguards but rather to spend too little.

Our governments make larger appropriations to assist in breeding better pigs than they do to help in producing better babies.

They spend more money protecting cattle from disease than they do to protect human beings form the same enemy.

And municipal councils lavish funds on other projects of far less importance in the long run while they carve at the outlay necessary to maintain a health department.

In fact it is usually the latetr department that is first starved.

The cost of the Isolation Hospital—about $300 a patient last year—seems high and it may be possible to effect a material reduction.

Yet viewed in the light of a protection against epidemics and taking into consideration the outlay that would be involved in a serious outbreak, the expenditure may not be so much out of proportion after all.

CANADIAN AIRMEN.

An unconfirmed rumor that Major Stuart MacLaren, the British airman, has secured the backing to attempt another world flight, draws attention to the comparative lack of opportunity given Canadian flying men to compete in the greatest sporting ventures of peace times, says the Ottawa Journal.

Major MacLaren is a very gallant gentleman. Even his failure to encircle the globe by air last year was splendid and drew the world's applause. It was one of the nerviest single-handed feats undertaken by an airman since the armistice.

But flying in England and on the continent is a different matter from a round-the-world flight including hops acros the Himalayas, Northern India, the Straits Settlements, the coast of Asia, the Northern Pacific, across Canada and the North Atlantic. The British flying man today can always find a hangar at night with mechanics to tune up his engine.

There are half a dozen flying men in Canada today, some inthe Royal Canadian Air Force and some in civilian flying, who are better equipped to undertake the hazards of round-the-world or long distance flying than some of the men who have undertaken spectacular flights since the armistice. Every summer pilots of the Royal Canadian Air Force take off on fire patrols and aerial surveys which keep them away from their air stations for weeks at a time. These men encounter and overcome mechanical and natural difficulties which the European fliers never meet. These Canadian men take their machines out in the early summer and never encounter a hangar, a tool shop or a mechanic. They and their machines are practically self-suficient. Their work goes on quietly month after month and in the autumn their reports are filed with the Department.

Active flying men of Canada are confident that if given the necessary backing there are Canadian airmen who could shater world records in long distance trials.

Canadians had a magnificent and unforgotten part in the war and in the air from the early days until the armistice. Canada produced the finest flying blood—and it is still here, awaiting opportunity to accept an equal chance with the fliers of the world.

BOOSTING PETERBOROUGH.

The suggestion from a hockey enthusiast that Peterborough should organize a demonstration in connection with the next appearance of the Peterborough Hockey Club in Toronto that would show the people of Toronto how much the city appreciated its hockey team is worthy of consideration.

The hockey club, by its own efforts, has given Peterborough much valuable publicity.

It is up to the community at large to augment that publicity by a programme such as was outlined in our correspondent's letter.

So far the Peterborough team has played seven games in Toronto this season, winning them all, and following up their capture of the S. P. A. Trophy by three victories in the O. H. A. series.

Yet they have received but comparatively little support from their home community, usually but a score of fans accompanying the team to Toronto, and it is noticeable that on most occasions the make up of the retinue is about the same.

GETTING MR. HOEY'S NUMBER.

Our suspicion that Mr. R. A. Hoey was less a Louis Riel, the second, than a wary politician with his eye on the next election and the Progressive leadership, is more than shared by the Edmonton Bulletin, says the Ottawa Journal. The Bulletin, which is on the ground, and which knows Mr. Hoey and the West, thus sizes up his speech at Brandon:

"It may be that the Progressive leader will hoist the flag of revolt. But he will not get very far with the enterprise. In fact, there is internal evidence in his speech that he does not contemplate getting very far with it. Toward the end of the address he grew confidential and let the delegates know what it was that was really troubling him. As he forecasts the trend of public opinion the Progressive party is likely to fare badly at the coming election. He has traversed the West somewhat thoroughly, and his conclusion is that when polling day comes round the western voters will send to Ottawa contingents representing the Liberal and Conservative parties, and a decidedly attenuated group of Progressives. Western sentiment is returning to the two-party system and stable government. That is what gripes the Progressive leader. To avert the catastrophe to his following he proposes to launch a campaign of sectionalism, enlivened by threats of secession. He does not really want a revolution. But he does want to keep the party from collapsing. To which end he threatens to preach revolution, knowing that nothing can come of it and hoping that it will catch some malcontent votes. Mr. Hoey does not aspire to be a second Riel. He is only posing as one for political effect."

A fair-sized representation for either or both of the old parties from beyond the Great Lakes at the next election would be a good thing for Canada.

STREET SIGNS.

The mater complained of by the writer of the letetr printed below should not be unfamilar to Examiner readers, as this paper has on more than one occaion drawn the attention of the authorities to the need of new street signs.

Mr. Taylor's letter covers the situation thoroughly and his communication should not be passed over by the City Council.

It is undoubtedly true that few of the old signs are in evidence and while the names of the streets are marked in the pavement at intersections, they are buried out of sight during the winter months and a stranger has usually considerable difficulty in locating the particular street he is seeking.

Writes Mr. Taylor:

The Editor, Examiner, Peterboro', Ont.

Dear Sir:—

It is some twenty-three years since I last visited Peterborough and I find it greatly improved, in many respects, as a manufacturing centre. You are in the front ranks and no city of its size in Canada can compare with it in beauty. Your streets are wide and your residences substantial but notice you have no street signs. What's the idea of this small town stuff?

Peterborough is no longer a village but a large important city. It seems ridiculous that in a city with over 20,000 people that a stranger has to pull doorbells and bother citizens to find out the name of the street.

I have had occasion to be on a great many of your streets in Peterboro during the past ten days and the only street signs I can remember seeing are two on the Corner of King and Stewart. Both look as if they had been hung there sometime during the Dark Ages. If any alderman can read the King Street sign without standing on his head I will give him a front seat in the New Union Church.

It may surprise your aldermen to know that many citizens in Peterborough do not know the name of the street that they are living on. I called at a house to inquire the name of the street and the lady of the house said: "Really I don't know. I have only been living here two years." But, however, I understand the street names are on the pavement. If this be the case, I would suggest that the City Council appoint a committee during the winter months to meet all trains and present each visitor to your city with a pick and shovel. This, no doubt, would help them to locate the street they are looking for without bothering busy citizens.

Wake up! Come out of it, Mr. Mayor and Aldermen and put away for all time that village look from this beautiful city of Peterborough by placing street signs at all intersections.

Thanking you for your valuable space.

79 Willow Ave., Toronto F. D. TAYLOR.

It is a matter that this year's Council should look into with a view to action; certainly the need has been manifest for years.

EDITORIAL NOTES AND COMMENT.

Whether you saw it this morning or not it is a safe wager you won't be here when the next total eclipse is visible in this vicinity.

At least the eclipse served one useful purpose. It got the astronomers on the front page.

"Returned soldier sells his D.C.M. for 75 cents to buy a meal." That used to be heard after other wars and it is a shock after the promises of recruiting days to find incidents of this kind occurring in Canada at the present time.

Russia has ordered it aformer War Minister to Trotsky.

United States farmers want all Canadian agricultural products barred from entrance into the republic by means of still higher tariffs. It is not the best of news for Canadian farmers.

Wise and Otherwise.

Suits with two pairs of trousers are in demand. We wish they would throw in an extra coat and vest also.

Some people live 50 or 60 years with tight shoes always hurting their feet.

It puzzles us how a girl can grab a couple of grapes for breakfast and be alive and happy for lunch.

Our guess is when a worm turns it is merly to contemplate where he was and not to see where he is going.

You hear about worms turning. Suppose they do. You never hear of one chasing any great bulldog or wild cat.

Stand on your own rights and you cant' be told where to get off.

The world seems worse than it really is because you seldom hear much about the bad things that don't happen.

The most dangerous word in this language of ours is "yes."

It is strange but when a man sows his wild oats he just raises Cain.

Every now and then a gift fountain pen lives up to its name by scattering ink all over the paper.

Only a few more shopping months before light underwear.

Every time we get on our ear somebody steps in our face.

Years ago getting arrested was considered a masculine trait.

Due to a food shortage, Canadian bears are eating porcupines, so won't have to brush their teeth.

Thirty camels have arrived from Australia. If the circus tires of them they can be sold to bootleggers for mascots.

St. Louis doctor says 40 is the ideal age for love. Wonder how old he is? We would say about 40.

A man tells us he kept his wife under his nose until one day she got mad and punched him on it.

Fine laces are worth their weight in gold. Fine weather is worth its weight in coal.

Three wrecked fishermen off the Atlantic coast used shirts for signals. Not always best to keep your shirt on.

Keep on saying business is dead and business believes it. Keep saying it is better and you tell the truth.

Lightning hit a statue in London, where maybe statues think evil thoughts.

One law obeyed by the bootleggers is that of supply and demand.

"Work is the only road to success," writes a successful man and ruins many a hope.

A THOUGHT.

KINDNESS—

is The Goldren Rule put into practice; therefore, the eternal obligation is to be always kind.

Frendship cannot be true, nor will it last, without—Kindness.

Charity will prove a mere mockery of good intentions when there is no—Kindness.

Acquaintanceship only adds greater numbers who will not like us if we lack—Kindness.

Loyalty to family or to friends will fail in its mission without—Kindness.

Co-operation is unworkable and Business will go bankrupt without—Kindness.

The wisest are those who are kind to the most people. The strongest are those who surround themselves with the support of the most people who are Kind.

The mere statement of these truths carries their own conviction. They are truths that were true before they were spoken and would ever remain true though they had never been spoken.

Life has so many ways that wind and wind, but my simple plan is to be always Kind.

WEEK'S ASSIGNMENTS.

OTTAWA, Ont., January 23. — Within the past week 62 businesses have assigned in Canada. This week's Canada Gazette shows this number, of which 32 are in Quebec, 14 in Ontario, 6 in Alberta, 3 in Manitoba, 2 each in Saskatchewan, New Brunswick and British Columbia, and one in Prince Edward Island.

BRIGHTENS METALS

To keep metals bright ater polishing rub with flannel moistened with paraffin oil.

SOLUTION OF YESTERDAY'S CROSSWORD PUZZLE.

CATTLE, GRAIN AND PRODUCE

Peterboro—Toronto—Montreal Winnipeg

RETAIL.

Fruit.

Bananas, 40-60c doz., 2 lbs. 25c; oranges, 22-75c dozen; navels, 35c per dozen; tangerines, 50c per doz.; grapefruit, 2 to 6 for 25c; lemons, 13-30c doz.; apples, 35-90c peck; table Spies, 60c doz., $3.50 box; McIntosh Reds, 40c doz., 80c peck; cooking apples, 30-50c peck; grapes, Red Roger, 75c bkt., Niagara 70c; Malaga grapes, 35c lb.; pears, 5c each; cooking figs, 3 lbs. 25c; layer figs, 35-40c lb.; dates, 9-15c lb.; pomegranates, 2 for 25c; pineapples, 30-50c each; cranberries, 30-35c lb.; cocoanuts, 10-15-20c each.

Vegetables.

Potatoes, 13-20cc peck, 75-85c bag; beets, 40c peck; carrots, 20-30c; parsnips, 25-35c; turnips, 15-25c; green onions, 5c bunch; Spanish onions, 3 lbs. 25c; white onions, 4 lbs. 25c; cooking onions, 3 lbs. 10c; cabbage, 5-15c head; leaf lettuce, 5c bunch; head lettuce and Iceberg, 13-20c; celery, 25c bunch; celery hearts, 2 bundles, 25c; parsley, 5c; tomatoes, 40c lb.; local hothouse) imported 25c lb.; peppers 60c doz.; squash, 15-25c each; cauliflower, 25-50c; pumpkins, 20-25c each; sweet potatoes, 2 lbs. 25c; spinach, 20c lb., 70c peck; eggplant, 30-40c each; hothouse cucumbers 35-50c each; mushrooms, $1.25 lb.; rhubarb 15c bunch, 2 for 25c.

Nuts.

Mixed, 18-25c lb.; peanuts in shell, 18-35c lb.; shelled walnuts, 40c lb.; broken walnuts, 45c lb.; whole halves, 70c; California budded, 50c lb.; shelled almonds, 50-70c lb., large Valencia, 80c; shelled Jordan almonds $1.30 lb.; Torrgonia almonds 2 lbs. 35c; Brazil nuts, 2 lbs. 45c; pecans, 85c lb.; chestnuts, Canadian 60c, Italian 40c lb., sweet chestnuts, 2c lb.

Dairy Products.

Butter—Creamery, 37-42c per lb.; dairy, 35-40c; baking, 25c; lard, 22-28c lb.; shortening, 18-22c lb.

Eggs — Fresh extras, 70-75c doz.; fresh firsts, 60c; No. 2's, 49-55c; storage firsts, 44-47c dozen.

Cheese—23-40c lb.

Honey.

Sections—Clover, 25-30c; amber, 20-25c.

5-lb. pail honey—Clover 79c-85c; amber, 63-69c; buckwheat, 59-60c.

Fish.

Salmon trout, 22-25c; red salmon, 15-19c lb.; white fish 22-25c; kippers, 25c; kippernes, 30c lb.; haddies, 20-25c; fillets, 22-25c; oysters, 70c pint; pint jar, 50c; oysters ni shell, 40c dozen; shrimps, 40c pint; codfish, 15-25c lb.; fresh and sea herrings, 10c lb.; halibut, 30c lb.; plaise, 15c lb.

Meats.

Beef, 7-30c lb.; veal, 12-30c lb.; lamb, 14-35c lb.; mutton, 10-25c lb.; pork, 15-30c lb.; bacon, 25-45c lb.; sausage, 18-20c lb.; chicken, 20-30c lb.

Flour.

Flour, half barrel, $5.75; pastry flour, 24lb. bag, $1.15-$1.35; bread flour, 24-lb. bag, $1.50.

WHOLESALE.

Grain.

Fall wheat, $1.65 bushel; spring wheat, $1.50 bushel; oats, 60c; rye, $1.20; barley, 80-85c; peas, $1.50; alsike, $1.50-$8; buckwheat, 75-80c; sweet clover, No. 1, $3.50-$4.00; alfalfa, $8 bush.

Hay, Bran, Etc.

Hay, baled, $15-$16; straw, baled, $8; bran, $36 ton; shorts, $38 ton.

Hogs.

Live hogs, thick smooth, $10.50 per cwt.; select graded, $11.50; dressed, head on, $15.50; head off, $16.50.

Hides and Wool.

Hides — Cow, 10c-11c lb.; horse, $4.00 each; calf skins, 16c lb.; lamb skins, $2.50-$3.00 each; shearlings, 25-50c each.

Wool, 25-28c lb.

TORONTO LIVESTOCK.

TORONTO, Jan. 23.—The market opened on Monday with a moderate run of just over 4,000 cattle. Trade was not by any means brisk, especially in the butcher section. Outside of a very small proportion of choice butcher steers and heifers, the bulk of the offering was of poor quality, half warmed up butcher stuff, for which there was a very slow and draggy market. Except for the very best finished butcher heifers, and good export quality butcher steers, the market was weaker, barely holding steady at the decline of the latter part of the previous week. Conditions showed no improvement during the week and prices for the bulk of the common and medium butcher cattle closed a good 25 cents lower than the opening. A few odd choice heifers and butcher steers continued in good demand and firm at from $6.50 to $7, with too few of the latter class offering.

In the export section there was a moderately active market for about 500 cattle at about steady prices. The total exports for the week were about 900 cattle, including fat steers, stores and bulls. There has been some curtailment of vessel space for the export trade of late, which has given rise to rumors and alleged cornering of space by certain interests. Enquiry revealed that there was no ground for the space cornering rumors, but that several vessels had temporarily been out of commission for repairs. As conditions improve and more vessel space again becomes available, there is every likelihood of a continued good active demand for export cattle.

It is pointed out that the month of February usuallyy sees some falling off in the quality of cattle marketed. There is some apprehension that this condition is in danger of being more in evidence than usual during the coming month, due to the high prices of feed, and the general reluctance on the part of farmers to use their feed as liberally as they otherwise might. The result it is feared, may be markets overloaded with half-finished cattle, which can command only the lowest prices. Shippers are urged not to overload the market with this latter class of cattle.

With light runs, the small meats have held firm and strong during the week, closing 50c to a dollar higher than the opening.

Hogs have more than held their own, advancing 25c.

Prices in the various sections are as follows:

Export cattle, choice and heavy steers, $7.50 to $8.25; bulls, $4.50 to $5; heifers, $6.25 to $7.

Choice butchers, $6.25 to $7; medium $5.25 to $6; common, $2.50 to $3.85; baby beeves, $8.50 to $9.

Choice fat cows, $3.50 to $4.50.

Stockers and feeders, choice short-keep feeders, 1,000 to 2,000 lbs., $5.50 to $6; stores, 900 to 1,000 lbs., $5 to $5.75; choice stockers, 800 to 900 lbs., $4.25 to $4.75; light western stock, $3.50 to $3.75; choice western, $4.50 to $5.

Calves strong.

Sheep and lambs steady.

Hogs steady at $10.50 f.o.b.; $11.50 off cars; selects, off cars, $12.17 per head extra.

Current Quotations.

Good export steers	$ 7.50	$8.25
Good export steers	$ 8.25	$8.50
Good to choice shortkeeps export feeders	6.50	7.25
Choice handyweight butchers cattle	7.00	7.50
Good handyweight butchers	6.25	6.75
Medium to fair butchers	5.25	6.00
Common light butchers	4.25	5.00
Choice to good 650 to 1,000-lb. feeders	6.00	6.25
Fair to good light feeders	4.50	5.25
Choice fat cows	3.50	4.50
Good butcher cows	4.25	4.50
Medium cows	3.50	4.00
Common cows	3.00	3.50
Canners and cutters	2.00	2.75
Good butchers' bulls	4.25	4.50
Good to choice export bulls	4.50	5.50
Bologna bulls	3.00	3.50
Choice milchers and springers, each	75.00	90.00
Medium, each	45.00	60.00
Common, each	30.00	40.00
Choice spring lambs	15.00	16.00
Heavy spring lambs	12.00	14.00
Common spring lambs	10.00	11.00
Choice yearling sheep	9.00	10.00
Good to choice sheep	7.00	8.50
Heavy sheep and bucks	5.00	6.00
Culls	3.50	4.00
Good to choice calves	13.00	14.00
Common calves	7.00	8.50
Medium calves	11.00	12.00
Grass calves	3.75	....
Hogs, f.o.b. thick smooth	10.50	...
do. fed and watered	11.10	...
do. off cars	11.50	...

EGG MARKETS.

OTTAWA, Jan. 23. — (Canadian Press).—The easier feeling in the fresh egg market continues due to increasing receipts but as yet prices show very little change. In parts of the West, some United States fresh firsts have arrived, which are jobbing at $20.50 per case and retailing at 75 cents per dozen.

Toronto fresh specials 75, extras 65 to 70, storage extras 56 to 57; firsts 53, seconds 47 to 48.

Montreal easier, fresh extras 63 to 64, storage extras 51.

CHICAGO GRAIN.

CHICAGO, Jan. 23. — (Canadian Press).—Wheat ran up wildly here to-day as high as $1.96 a bushel, May delivery, but heavy selling to realize profits led to a sharp re-action at the last. One of the reasons given for the fresh advance was a report that values of wheat in Argentine were jumping quicker than the market in Chicago, regardless of the fact that wheat and rye even more so, had established a spectacular new top record again to-day. The wheat market here closed unsettled at 3-4 cent net lower to 1 cent advance. May 1.93 3-4 to 1.94, and July 1.69 3-4 to 1.70, with corn 2¼ to 3¼ cents down, oats 3-8 to 1 1-8 cents off and provisions varying from 12 cents decline to an equal upturn.

Emphasizing the news from Argentine about rapidly rising prices for southern hemisphere wheat was a report that labor troubles were spreading in Australia, one of the chief other countries competing with the United States. With prospects thus apparently opening for increased European demand for wheat from the United States and Canada, general speculative buying here took on huge proportions. Some observers expressed an opinion that the total volume would prove to be the largest on record.

STERLING RATES.

MONTREAL, Jan. 23.—(Canadian Press). — Sterling exchange rates were quoted here to-day as follows:

Sterling demand, $4.80 5-8.

Sterling cables, $4.81.

MONTREAL GRAIN.

MONTREAL, Jan. 23.—(Canadian Press).—There was a further demand from Continental buyers to-day for Canadian spring wheat, and a little business was done, but exporters generally stated that the trade with the United Kingdom was dull. New York exporters were also in the market for wheat, and they bid 18⅛ cents per bushel over the Winnipeg May option for No. 1 Northern and 2 cents per bushel over for No. 4 wheat, f.o.b. Portland for January shipment. There was some demand from local buyers for Ontario malting barley and sales of car lots were made at $1.09 per bushel, ex-track. A stronger feeling prevailed for Ontario oats and prices were advanced another 1 cent per bushel. Canadian Western oats were unchanged.

Owing to the continued upward tendency in wheat prices, the market for spring wheat grades of flour was stronger and prices scored a further advance of 20 cents per barrel. The winter wheat flour trade was inactive.

There was no change in the condition of millfeed. The demand for rolled oats was fair.

A good business continues to be transacted in all grades of eggs, and prices were unchanged. The undertone of the butter market continues easier but prices showed no further change. The tone of cheese is firm, with No. 1 fodder made goods quoted at 19½ to 20 cents per pound, and No 2 grade at 18½ to 19 cents per pound.

Crop beans were quoted at $2.90 per bushel.

OPPOSED TO UNION.

SARNIA, Jan. 24. — (Canadian Press). — The result of voting on Church Union at St. Andrew's Presbyterian Church here was announced last night as follows:

For Union, 83; against 406.

FOR LAUNDRY.

A good soapsuds for laundry purposes is possible much more quickly by powdered or flaked soaps than with bar soaps.

Friends Tell Friends

ZUTOO

Stops Headache

Five years ago ZUTOO was practically unknown in Canada.

To-day, thousands and thousands of men and women depend on these little harmless tablets for quick relief from Headaches.

Their fame has gone from friend to friend—from town to town—from coast to coast.

Wherever there are headaches, there should be ZUTOO Tablets—they relieve in 20 minutes. 25c a box—at all dealers or by mail postpaid. B. N. Robinson & Co. Regd., Coaticook, Que.

His aching back relieved

"I suffered with aching back which interfered with my work on the railroad. It was so bad that I had to give up my work for about two months. Then I started using Gin Pills. I got relief in four days so that I could go back to work."

Delbert Page,
169 Marion St., Buffalo, N.Y.

Gin Pills will help you, too. Get a box from your druggist to-day.

National Drug & Chemical Co., of Canada, Limited, Toronto, Ontario. Gin Pills in the U.S.A. are the same as Gin Pills in Canada.

GIN PILLS FOR THE KIDNEYS

Those Dear Little Kids of Yours

LOOK at your little boy tonight when you go home and see the way he imitates you. Tries to walk like you, tries to talk like you; imitates your little mannerisms. You are his hero—that's why. He thinks you are one of the greatest men in the world.

Your little daughter does not care if you are the *greatest* man or not. She thinks you are the *nicest*—and she loves you anyway. Is there anything in your power you wouldn't do to make sure of their health, their happiness, their safety, and their future success in life?

Yes, there is, and you know it. And every day you wait makes it harder and riskier. Think it out, right now.

How long would the insurance you carry keep your little boy and your little girl and their mother if they had to depend upon what you have provided? Could they maintain their accustomed shelter, the comfort, the standard of living to which you have accustomed them—*for more than one year?*

Figure it out, right now. And then make up your mind to do one simple thing. Call the Mutual Life Agent tomorrow morning, or tomorrow evening—whenever you can best arrange it. Make a point of it to-morrow for sure. Do not let another day go by.

Mutuality is co-operation. The only Canadian insurance company doing business on the mutual plan is the Mutual Life of Canada. This company was organized to give its policyholders insurance protection at actual cost. Our agent will advise you as to what policies are best adapted to your requirements. He will not press you. You may consult him frankly. Write us for "The Mutual Book" to-day.

The MUTUAL LIFE OF CANADA: Waterloo, Ontario

Mr. Geo. Gibbons, District Manager
Mr. A. C. Gray, District Representative
201 BARRIE BLDG., GEORGE ST.
PETERBORO, ONT.

813

Outstanding Quality!

"SALADA"

GREEN TEA

is a blend of select & fragrant teas with a flavor richer than any Japan or Gunpowder.

Burns Night in Peterboro

Last night was the night of nights for Peterboro Scots, being the occasion of the annual "Burns Celebration." A goodly representation of local Caledonians assembled in Victoria Hall to keep the memory of Auld Scotia's great poet, and the room resounded with the praises of Burns in song and story.

In opening, the Chairman, Mr. Andrew Jackson, past-president of the Caledonian Club, read a telegram from Mr. John Moyes, now of Chatham, first president of the club, "With you all in spirit to-night."

The toast to the King was then duly honored and grace pronounced by Rev. W. S. Edgar. Piper W. Petrie then bore in the haggis, escorted by Piper A. Milne, and Mr. W. Anderson addressed the ancient Scots dish. The good things prepared by the ladies were then served and later the literary feast was started.

A song, "The Lea-rig," with encore, "Robin Adair," by Miss Pattison, began the programme, followed by another solo, "The Auld Scots Songs," sung by Mr. G. Reid.

In replying to the toast, "Bonnie Scotland," Rev. W. S. Edgar said that while Scotland owed a great debt to Burns, the poet owed a great deal to his country. He inherited the Scots character and got inspiration for many of his great poems from the beautiful scenery of "Bonnie Scotland."

Mr. G. N. Gordon, K.C., M.P., in reply to the toast, "Our City and Province," said that while no place could supplant one's birthplace in one's heart, that Peterboro and Ontario were a progressive city and province worthy of the love of all whose lot was cast there.

Mr. Grierson's Address.

The next was the really important part of the programme. In proposing the toast to "The Immortal Memory," Mr. Jos. Grierson began by quoting:

The Burns anniversary address by Mr. Joseph Grierson follows:

Hail Scottish hearts that still uphold
Our hame-lands fame and glory;
This night we meet, a Bard tae greet
Weel kenned in song and story.
Wherever Scotia's sons may stray,
The hame-land loves around them,
And on this ever hallowed day,
The songs o' Burns has bound them.

Mr. Chairman, fellow-countrymen, —And ye doubly honored Scottish wemmin folks:

Again the Natal day returns,
Again we meet to honor Burns.

I say of the Scottish women folk they are doubly honored because we cannot meet to sound the praises of Robert Burns without remembering that the Scottish maidens inspired our Bard with those poetic gems which, woven into song, are sung from one end of the world to the other.

Burns was, as some poet has said,
The linnet in simplicity,
In tenderness the dove,
But far beyond them all was he,
The nightingale in love.

And Scottish hearts know well how sweetly he sang of:

Love's golden hours on Angel wing
That wrapt him and his dearie.

There is no National Bard who lives more intimately, truly and constantly in the hearts of his country-men. The young, the old, the gay, the thoughtful, than Robert Burns, the ploughman poet of Scotland. Perhaps none are better fitted to measure the worth of Burns than the humble peasantry amongst whom he was born and reared, and for whose lot he ever felt so keenly. These were his friends in the early struggles of his career as a poet, they were the ever delighted patrons of his muse, the ploughmen and shepherd, the delvers and ditchers and dykers, the toilers in country and city, they knew well what it was to endure, to yield, to enjoy, and to suffer, they felt themselves lifted into a new environment of worth, and dignity under the genius of their inspired countryman, and for this their love went out to him in unstinted measure. They would hear of no dishonor to his name, and to this day the memory of their Bard is hallowed among them as a religion, for even clearer than ever to-day we can see:

The patriot love and pride,how much
He taught his country to uphold,
And beautiful beneath his touch
Does Scottish peasant life unfold.

When Scottish folks are met on this memorable date to do honor to our Bard and more especially if that gathering is held,

From Scotland's heath clad hills afar
Where Scotchmen follow fortune's star.

On such occasions we love to dwell with tender feeling on the humble birthplace of our poet and in our mind's eye to vision the auld clay biggen, wie its but an' ben, its cosy ingle nook, its plain but useful furnishings and presided over by the parental virtue, love and moral worth, which our poet has so beautifully pictured to us in the Cotters' Saturday Night.

We see within this humble dwelling the parents
Who their secret homage pay.
And proffer up to heaven the warm request
That he who stills the raven's clamorous nest
And decks the lily fair in flowery pride,
Would in the way His wisdom sees the best
For them and for their little ones provide,
But, chiefly in their hearts, with grace divine preside.

And it was the picture of deep religious feeling in the lowly homes of the peasantry of Scotland which gave our poet this inspired verse which no Scottish lips can recite without a thrill of patriotic pride:

From scenes like these old Scotia's grandeur spring,
That makes her loved at home, revered abroad;
Princes and Lords are but the breath of kings,
An honest man's the noblest work of God.

The world pays homage to our poet for the sublime dignity with which he has invested the humble tiller of the soil. But while he can give us in inspired poetic language the domestic virtues within this auld clay biggen he can also sweep our heart strings wi' his pawky humor in writing of his own advent on January 25, 1759.

And each succeeding birthday finds the Scottish gatherings twining their thoughts with Burns and Ayr in our poet's ain birthday sang.

There was a lad was born in Kyle,
But whatna day o' whatna style,
I doubt it's hardly worth the while,
To be sae nice wi' Robin.

Our monarch's hindmost year but ane,
Was five and twenty days begun,
'Twas then a blast o' Janwar' win'
Blew hansel in on Robin.

The gossip keekit in his loof,
Quo' she, wha lives will see the proof,
This waly boy will be noe coof,
I think we'll ca' him Robin.

He'll ha'e misfortunes great and sma'
But aye a heart aboon them a',
He'll be a credit till us a',
We'l a' be proud o' Robin.

Such is the introduction Burns has given us of his entry upon life's journey in this Ayrshire peasant home, a humble, but we will not say a poor home, for if real riches be the moral and intellectual worth of the individual, and Burns all through his writings, with no uncertain note, has sought to emphasize this. He was welcomed into the arms of parents who were peculiarly fitted to preside over the spark of genius that was to fire such tender emotions in the Scottish peasantry for all time.

Let us look for a moment at the thrifty, plain, unassuming William Burns, the revered parent of our poet. He was gardener at Doone-Home House when his son Robert was born, and had with his thrift and probably extra hours of labor erected this humble clay cottage, which was called "New Gardens."

But we find him ambitious and so far as his powers of body would take him, striving to become more independent, and to wrest from the soil a sustenance for his growing family. Moving from the auld clay biggin,we find him the guid man at the farms of Mount Oliphant and Loch Lee.

But while we see this severe exertion on the part of William Burns, in wresting from the farm grounds the living necessary for his self and family, we are more interested watching his conduct as the guardian of Scotland's future bard. We love to think of the kind words of Murdoch, the school master:

"I have alawys considered William Burns, he says, by far the best of the human race that ever I had the pleasure of being acquainted with, and many a worthy character I have known."

Of his father, Robert Burns wrote in later years: "I have met with few who understood men, their manners and their ways, equal to him."

William Burns was a tender and affectionate father and sought by his own excellent example to lead his children in the paths of virtue and righteousness, and herein do we find him seeking to exercise his life in a measure devoid of offense towards God and man. It is questionable if anywhere amongst the Scottish peasantry we could have found one more suitable as a guardian of Scotia's poetic genius.

Let us take tender farewell of this noble and upright man in his son's own touching lines:

O, ye, whose cheek the tear of pity stains,
Draw near with pious reverence and attend,
Here lie the loving husband's dear remains,
The tender father and the generous fr iend;
The pitying heart that felt for human woe,
The dauntless heart that feared no human pride,
The friend of man, to vice alone a foe,
For e'en his failings leaned to virtue's side.

We cannot pass from this casual glance at the home in which our poet was growing to manhood without expressing our regard for that one creature who is really the essence of love in the home, the Mother.

We know that the domestic burdens were many at Mount Oliphant and Loch Lee, that those who were privileged to be entertained there remarked the kind and loving care, the devotion to husband and children, and left the firm impression with those observers that affections closest ties untied all.

Robert Burns, we are told, resembled his mother, and probably much of his tenderness of heart was the birth-right portion she bequeathed him.

It is from the atmosphere of this pious home life we see Robert Burns, our national Scottish bard, advance into public favor as the literary genious of the Scottish muse. There have been many who never studied the early life of Burns, and who had not the ability to measure the spirit of the man behind his own self-condemnation, who have preached to the world sensual sins and profligate wantonness that Robert Burns was never guilty of. Whatever views society may have to-day of the social manners and customs of a bygone generation we do not wish them to visit the weakness of .ion upon the life and actions of our national poet.

In Scottish and English towns at that early date it was customary to pass a convivial hour or two in a respectable tavern or inn. The worthy citizens did not always foregather there from the love of liquor, but more from a desire to converse on affairs of the day, join in debate on parliamentary, municipal or social affairs and hear the latest news from the few publications which were then available. Can we wonder that we find Burns among those groups, gathering news for his keen mind to dissect, and soul of the company in conversation on all subjects. These gatherings may have witnessed some dissipation by the weakness of an over drouthy cheil, but Prof. Wilson tells us in his life of Burns, not a man in Dumfrees after the death of our poet could be found who had ever seen him intoxicated.

He kept his honesty and truth,
His independent tongue and pen
And moved in manhood and in youth
Pride of his fellow men.

His lays have seared the tyrant heart
Like flaming bars of hottest steel
And raised the poor to know their right
To think as men, as men to feel.

How much there is in the correspondence of Burns that we would like to bring forward to show his sentiments on religion. His reverence for what was truly noble and good, and his scathing contempt for the false or hypocritical.

Burns viewed the Creator chiefly in his attributes of love, goodness, and mercy. An avenging God he had no desire to contemplate. Benevolence and piety were deeply rooted in his own being and well he knew the loving Father could extend in more bountiful measure to the pleading suppliant than the poor inhabitant below could bestow on his fellow creatures.

"I despise the superstition of a fanatic, he said, but I love the religion of a good man.

To Burns, the poet, we must turn for a short review and towards Loch Lee let our thoughts be directed, for here we see him breaking into manhood with that pure love passion in his breast which has given us those beautiful lyrics composed to the memory of his Highland Mary.

Ye banks and braes, and streams a' roon
The castle o' Montgomery
Green be yer woods, and fair your flowers
Your waters never drumlie
There simmer first unfaulds her robes
And there the longest tarry
For there I took the last fare-weel
O my sweet Highland Mary.

But even more beautiful are some of the other poems written to the memory of this simple artless maiden.

Powers celestial whose protection
Ever guards the virtuous fair
While in distant climes I wander
Let my Mary be your care.
Let her form sae fair and faultless
Fair and faultless as your own
Let my Mary's kindred spirit
Draw your choicest influence down.

Make the gales you waft around her
Soft and peaceful as her breast
Breathing in the breeze that fans her
Sooth her bosom into rest.
Guardian Angels, O, protect her
When in distant lands I roam
To realms unknown while fate exiles me
Make her bosom still my home.

Surpassing even these beautiful compositions are the immortal lines addressed to Mary in Heaven, woven in the vanquished soul of the poet lover on the anniversary of his sweetheart's death. Let this beautiful lyric be read by those who in their own sordid nature would seek to brand this man as a debauched voluptuary. Too many Scotchmen there have been and even more numerous they are today who can interpret the feelings and emotions of their fellow countryman to allow any slander to dim the lustre of one who could suffer in those conflicts of body and spirit as Robert Burns had to do.

This is perhaps the most touching of all the love songs Burns ever wrote:

Thou lingering star, with less'ning ray,
That lov'st to greet the early morn,
Again thou usher'st in the day
My Mary from my soul was torn.
O Mary! dear departed shade!
Where is thy place of blissful rest?
See'st thou thy lover lowly laid?
Hear'st thou the groans that rend his breast?

That sacred hour can I forget
Can I forget the hallowed grove,
Where by the winding Ayr we met,
To live one day of parting love!
Eternity will not efface,
Those records dear of transports past;
Thy image at our last embrace;
Ah! little though we 'twas our last!

Ayr, gurgling, kissed his pebbled shore,
O'erhung with wild woods, thick'ning, green;
The fragrant birch, and hawthorn hoar,
twen'd amorous round the raptured scene;
The flowers sprang wanton to be prest,
The birds sang love on every spray,—
Till too, too soon, the glowing west,
Proclaimed the speed of winged day.

Still o'er these scenes my mem'ry wakes,
And fondly broods with miser care!
Time but the impression stronger makes,
As streams their channels deeper wear.
My Mary dear departed shade!
Where is thy place of blissful rest?
See'st thou thy lover lowly laid?
Hear'st thou the groans that rend his breast?

Numerous indeed are those other beautiful love songs of Burns but time is not at our disposal to quote them. To the Scottish heart they are well known. "Flow Gently Sweet Afton', "I Have Heard the Mavis Singing" and the many sonnets addressed to His bonny Jean. To Jean Armour, Burns gave his love in the stormiest seasons of his passions and through life he proved deserving of it for in his later years she soothed his sorrows, forgave his errors, cheered his heart, inspired his songs, was dutiful as a wife and mother, and revered his memory when parted in death. We love to know that in his courting days he had written: That day and night his fancies flight Was ever wae his Jean.

Let us to the other efforts of his muse and it must only be a grief note here and there as we hasten on from Loch Leo to Mosgiel thence to Edinburgh back to Ellisland and in solemn sadness follow the funeral procession through the streets of Dumfrees and watch the early remains of Scotlands beloved poet laid to rest in St. Michael's church-yard.

We hear to-night two of Burns' well known poems recited which are held in their own class to be of surpassing merit. "The Cotters' Saturday Night" and "Tam O' Shanter!" To those born in rural haunts of Scotland the home life pictured in the Cotters' Saturday night is so true to life that Mrs. Dunlop's old servant said, "He couldna' weel hae writen it otherwise." In Tam O' Shanter, Burns has embodied some of the old Scotish superstitions but through this poem runs a deep moral lesson. None can equal Burns in singing the praises of conviviality and good fellowship. But they come from a good, clean healthful gushing heart and clear intellect.

One more poem must we review. What Scotchman has not heard time and again those lines which make him straighten his toil-stiffened back and with fire in his eye look the world in the face.

Is there, for honest poverty,
That hangs his head and a' that;
The coward slave, we pass him by
We dare be poor for a' that
For a' that and a' that
The rank is but the guinea's stamp
The man's the gowd for a' that.

What though on hamely fare we dine,
Wear hodden-gray, and a' that
Gie fols their silks, and knaves their wine,
A man's a man for a' that
For a' that, and a' that,
Their tinsel show, and a' that;
The honest man, though e'er sae poor,
Is king o' men for a' that.

Ye see yon birkie, ca'd a lord
What struts, and stares and a' that;
Though hundreds worship at his word,
He's but a coof for a' that;
For a' that, and a' that
His riband, star, and a' that;
The man o' independent mind,
He looks and laughs at a' that.

A prince can mak a belted knight
A marquis, due and a' that;
But an honest man's aboon his might—
Guid faith he mauna fa' that!
For a' that and a' that,
Their dignities, and a' that,
The pith o' sense, and pride o' worth,
Are higher ranks than a' that.

Then let us pray that come it may,
As come it will for a' that
That sense and worth o'er a' the earth,
May bear the gree, and a' that.
For a' that, and a' that
It's coming yet, for a' that
The man to man, the warld o'er,
Shall brothers be for a' that.

(Continued on page 9.)

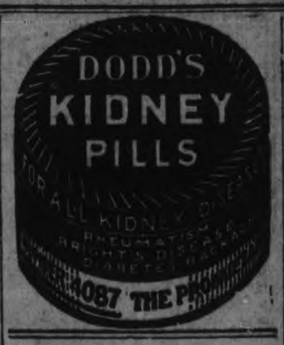

HISTORY OF STREET LIGHTING.

NEW YORK, January 24 (United Press).— The first street lighting on record was in 1558, when the people of Paris, France, were ordered to place lighted candles in front of their houses. In 1788, pitch or resin bowls were substituted for the candles.

The first use of illuminating gas for street lighting was in London in 1809.

In 1821, Baltimore, Md., used illuminating gas for street lighting.

The first electric arc lights made their appearance in New York City in 1881, while gas mantle lights did not appear for street lighting until 15 years later, in 1896.

NEWEST HATS.

The neewst hats are narrow of brim but very high of crown, but the crowns are so deftly crushed or built up so smartly there is no sense of disproportion.

PINS FOR TURBANS.

Very small pins are worn in the newest turbans, and usually they are large pearls.

HAWAIIAN INCOME TAXES LARGE.

HONOLULU, Jan. 24.—The territory of Hawaii paid into the United States treasury during the fiscal year ended June 30, 1924, individual income taxes of $5,021,422 and miscellaneous taxes of $775,355, making a grand total of $5,796,777, according to official figures released by the collector of internal revenue.

The total individual income tax payment exceeded the payments of each of 12 states in the union, the announcement said.

THREE OPPORTUNITIES TO WIN $1,000

How Many Objects in This Picture Start With the Letter "P"?

The above picture contains a number of objects beginning with the letter "P". Just take a good look at the picture—there are all sorts of things that begin with the letter "P"—"puppy", "pumpkin", "paddle", "purse", etc. Nothing is hidden; you don't have to turn the picture upside down. Make a list of all the objects in the picture the names of which begin with the letter "P". Have the whole family join in—see who can find the most. Don't miss any. Fifty cash prizes will be awarded for the fifty best lists of words submitted. The answer having the largest and nearest correct list of visible objects shown in the picture starting with the letter "P" will be awarded first prize; second best, second prize, etc.

Young and Old Join in the Fun

The Mail and Empire announces to-day another puzzle game in which all can participate—from the tiniest child to grandfather and grandmother. No object is so small but that the poorest eyesight can see it. It is a test of skill. Your ability to find "P" words determines the prize you win. Right after supper this evening, gather all the members of your family together; give each of them a pencil and sheet of paper—and see who can find the most "P-Words". You will be surprised to find how large a list of words you can get with a few minutes' study. Sit down NOW and try it—Then, send in your list and try for the big prizes.

Observe These Rules

1. Any man, woman or child who lives in Canada, and is not a resident of Toronto, and who is not in the employ of The Mail and Empire, or a member of an employe's family, may submit an answer.

2. All answers must be mailed by February 7th, 1925, and addressed to C. A. Montgomery, Puzzle Manager, Mail and Empire.

3. All lists of names should be written on one side of the paper only, and numbered consecutively 1, 2, 3, etc. Write your full name and address in the upper right hand corner. If you desire to write anything else, use a separate sheet.

4. Only such words as appear in the English Dictionary will be counted. Do not use obsolete words. Where the plural is used, the singular cannot be counted, and vice versa.

5. Words of the same spelling can be used only once, even though used to designate different objects or actions, or parts of objects or articles. An object, or article can be named only once.

6. Do not use hyphenated or compound words, or any words formed by the combination of two or more complete words, where each word in itself is an object.

7. The answer having the largest and nearest correct list of names of visible objects and articles shown in the picture that begin with the letter "P" will be awarded First Prize, etc. Neatness, style or handwriting have no bearing upon deciding the winners.

8. Any number of people may co-operate in answering the Puzzle, but only one prize will be awarded to any one household; nor will prizes be awarded to more than one of any group where two or more have been working together.

9. In the event of a tie for any prize offered, the full amount of such prize will be awarded to each tied participant.

10. Subscriptions (both new and renewal), payable in advance at $5.00 per year by mail in Canada, or $6.00 per year delivered by carrier boy in Hamilton, will be accepted. However, in qualifying for the $1,000 Bonus Rewards, at least one new subscription must be sent in.

11. A new subscriber is anyone who has not been receiving The Mail and Empire since January 15th.

12. All answers will receive the same consideration regardless of whether or not a subscription to The Mail and Empire is sent in.

13. All new subscriptions will be carefully verified by the Puzzle Manager. Candidates marking qld subscriptions as new will positively forfeit the credit of such subscriptions as qualifying for the Maximum Bonus Rewards.

14. Three prominent Toronto citizens, having no connection with The Mail and Empire, will be selected to act as Judges to decide the winners, and participants by sending in their lists agree to accept the decision of the Judges as final and conclusive.

15. The Judges will meet on February 18th, and announcement of the Prize Winners and correct list of words will be published in The Mail and Empire as quickly thereafter as possible.

EXTRA LARGE PICTURE PUZZLE SENT FREE ON REQUEST.

THE PRIZES

Winning Answers will receive the fifty cash prizes according to the table below:

	Prize if No Subscriptions are sent.	Prize if One Subscription is sent.	Prize if Two Subscriptions are sent.
1st Prize	$35	$500	$1,000
2nd Prize	35	500	1,000
3rd Prize	35	500	1,000
4th Prize	25	250	500
5th Prize	20	150	300
6th Prize	15	100	200
7th Prize	10	75	150
8th Prize	8	50	100
9th Prize	6	30	60
10th Prize	5	25	50
11th Prize	4	20	40
12th Prize	3	15	30
13th to 20th Prizes inclusive	2	10	20
21st to 50th Prizes inclusive	1.50	7.50	15

Three $1,000 Prizes

In the event of a tie for any prize offered, the full amount of such prize will be paid to each tied participant.

YOU CAN WIN $1,000
There Are Three $1,000 Prizes

The "P-Word" Picture Puzzle Game is a campaign to increase the popularity of The Mail and Empire. It costs nothing to take part and you do not have to send in a single subscription to win a prize. If your list of "P-Words" is awarded FIRST, SECOND OR THIRD Prize by the judges you will win $35; but if you would like to get more than $35 we make the following special offer whereby you can win bigger cash prizes by sending in ONE or TWO subscriptions to The Mail and Empire.

HERE'S HOW: If your answer to the "P-Word" Picture Puzzle wins FIRST, SECOND OR THIRD Prize, and you have sent in one yearly subscription to The Mail and Empire at $5.00 by mail in Canada, or $6.00 delivered by carrier boy in Hamilton, you will receive $500, instead of $35; fourth prize, $250; fifth prize, $150, and so forth. (See second column of figures in prize list.)

Or, if your answer wins FIRST, SECOND or THIRD Prize, and you have sent in two yearly subscriptions to The Mail and Empire (one new and one renewal or two new subscriptions), you will receive $1,000 in place of $35; fourth prize, $500; fifth prize, $300, and so forth. (See third column of figures in prize list.)

Now is that for a liberal offer? But, LOOK, there are three $1,000 prizes. Therefore, if you stand FIRST, SECOND or THIRD, and have sent in two yearly subscriptions at $5.00 a year each by mail or $6.00 delivered by carrier boy in Hamilton (one new and one renewal or two new), you will win $1,000. It takes but two yearly subscriptions at $5.00 a year each (one new and one renewal or two new) to qualify for the big $1,000 rewards. Absolutely, that is the maximum. You can do this with little effort. Your own subscription can count. We can also take subscriptions to start at any future date. Just mark on your order when you want the paper to start and we will not commence delivery until you say.

Subscription Rates—Payable in advance. THE MAIL and EMPIRE anywhere in Canada by Mail $5.00 Per Year. Delivered by Carrier Boy in Hamilton or London, $6 Per Year

Rural Route Subscribers This offer applies to Rural Route patrons, as well as subscribers living in cities and towns. If you are already receiving The Mail and Empire, your subscription will be extended from its present expiration. Send in a yearly subscription at $5.00 and qualify for the big prizes.

C. A. Montgomery, Puzzle Manager, Dept. 1.

THE MAIL AND EMPIRE TORONTO CANADA

Mrs. Joe Doyle, Marmora, Ont., $1,000; Mrs. Angus Campbell, Forest, Ont, $1,000; Mrs. Thos, Pattimore, Athens Ont., $1,000; Mrs. (Rev.) Theo. A. Iseler, Williamsburg, Ont., $500; Clarence L. Merrick, Alliston, Ont., $300; Mrs. Emma Moore, Chesley, Ont., $500; Miss Grace Webb, Granton, Ont. $250; Mr. J. P. McMillan, Ottawa, Ont., $200; Mrs. Geo. McIntosh, Monckland, Ont., $200; Mrs. Herb. Bumstead Meaford Ont. $150. Mrs. Wm. Stutt, Orono, Ont., $40; Mrs. A. D. McIntyre Woodville, Ont., $20; Mrs. A. D. McInnis, Kirkfield, Ont., $15; Mr. W. Ernest Johnston, Picton, Ont. $15; Miss Mona Clinton, Wellington, Ont. $15;, Mr. G. H. Giroux, Peterboro, Ont., $15; Mrs. Hugh Wardrop, Hamilton Ont. $15.

We have actually given away a total of over $7,000.00 in prizes.

Children Cry for Fletcher's CASTORIA

MOTHER! Fletcher's Castoria is a pleasant, harmless substitute for Castor Oil, Paregoric, Teething Drops and Soothing Syrups, prepared for Infants in arms and Children all ages.

It has been in use for more than 30 years to safely relieve

Constipation Wind Colic To Sweeten Stomach
Flatulence Diarrhea Regulate Bowels

Aids in the assimilation of Food, promoting Cheerfulness, Rest and Natural Sleep without Opiates

To avoid imitations, always look for the signature of Chas. H. Fletcher
Proven directions on each package. Physicians everywhere recommend it.

Dear Peggy. You're an angel-child — at least in the eyes of miss Ruth! The "doll" was so cunning in its little wool dress and cap, — and then to find its body was a bottle of Campana's Italian Balm It sits on Ruths dresser, and she adores it (and uses it) every waking hour. She is sure to have a marvellous skin and complexion when she grows up. Yours, Marie.

A. G. HILL TO U.S.A.

English Olympic Runner Intends to Stay There.

NEW YORK, Jan. 24—A. G. Hill, British victor in the 800 metre and 1,500 metre races ata the 1920 Olympics, is coming to the United States early in February, but not for an attempt to check Paavo Nurmi's onward sweep or rival the United States middle distance stars.

According to word received by athletic officials here, Hill intends to make his home in this country. It was said he has been out of competition almost entirely since his Olympic trials nearly five years ago and has no idea of re-entering the game.

LATEST-FARM-NEWS — Interesting Items For Everybody — FARM-PROBLEMS

DAN COLE WAS FIRST SETTLER BAY OF QUINTE

Died on 5th August, 1836 at the Advanced Age of 105 Years.

THE FIRST U.E.L.

Married Sophia De Long of New York—Raised Family of Ten.

COBOURG, Jan. 24.—There died at Adolphustoun, on the 5th of August, 1836, Daniel Cole at the great age of 105 years, he being the first settler in that township, and not only that, but also the first U.E. Loyalist to take up a land grant in the Bay of Quinte district. Born in Albany, New York, his life was one of thrilling interest. After the outbreak of the American War of Independence, Daniel Cole and his family found their way as Loyalists to the City of New York. He enlisted with the Loyalist Army—probably the second battalion of the King's Royal Regiment, New York—and acted as a spy and a carrier of confidential messages to his commander during a part, at least, of the war. These despatches were placed in a thin steel box, which was inserted in the sole of his shoe. Notwithstanding all this precaution, his life was many times in danger. Previous to resorting to this novel method of carrying despatches, historians state that he was caught upon one occasion. A summary trial followed and Cole was ordered to be hanged, and that immediately. The rope was placed about his neck and the end thrown over the limb of a tree. Cole seized the opportunity when something had for an instant diverted the attention of his captors, and springing from their grasp ran. Shot after shot was fired after him, but he escaped. The Coles were a devout family, and his son, John Cole, telling the story to Dr. William Canniff, said: "God Almight jwould not let the bads hit him."

Daniel Cole and his wife Sophia de Long, of Albany, N.Y., had a family of ten children. They made their way as Loyalists to the City of New York, where they found a refuge until the leaving of Major Van Alstine party for Sorel, Quebec, in the autumn of 1783. There they remained in tents and barracks with other Loyalists during the winter of 1783 and 1784, and in June of the latter year came, with many others, to Adolphastown.

A son of Daniel Cole, John Cole, was ten years of age at that time, and in later years placed on record this description of that memorable trip.

"The brigade of batteaux from Sorel was under the command of an officer named Collins. At Kingston, which they passed, old Mother Cook kept tavern in a hut, consisting of two rooms. One of these was occupied by the man of any travelling party who landed there, the other by the women, all sleeping upon blankets laid on the floor about an open fireplace. From Kingston onward they saw no buildings or tents—all was a complete wilderness. Arrived at Adolphastown they hauled their boat to a block oak tree, which overhung the water." (Later Daniel Cole built a small wharf at this very point.)

Daniel Cole and his party went ashore, but his family numbered two less than when they le't Sorel, for two little children had succumbed there to the rude exigencies of an alterred family life, and were left to sleep in a quiet God's Acre in the French town.

It was the afternoon of a June day in 1784 when the Loyalists went ashore at Adolphustown. The tents of linen were set up and these men and women, who were refugees for the love of King and country, for conscience sake, set up the family altar in a strange new land. John Cole records that these early settlers, in the few years before any man of God or missionary arrived among them to preach the gospel, used to assemble on Sunday afternoons for public reading of the Bible and for prayer.

The Loyalists, after reaching Adolphustown, had to wait in their canvas tents while the sawyers completed their work. In personal notes prepared by Mr. T. W. Casey, of Napanee, for the late Mr. C. C. James, deputy minister of agriculture, it is stated, that the company of loyalists agreed that as Daniel Cole had the largest family he should be allowed to settle at once upon the first lot. Then all turned in and helped him to chop away a small clearing and build a log house. Daniel Cole had brought a scythe with him from New York, and this was used to cut marsh hay or flags with which they constructed a covering for the house. He had also brought with him a few seed potatoes, and so managed to raise a small crop of these that year.

In this way did the first family in the Quinte district enter upon pioneer life in a new world.

In Mr. T. W. Casey's personal notes on these early settlers, it is stated that Arva Ferguson had a farm in Fredericksburg, and that he was a well educated and able man. It is supposed that he drew up the deed for the first Methodist Church, which is stated to be "an able bit of conveyance as regards its composition and penmanship." It is quite probable that he is the man referred to by John Cole who read the Bible to the first settlers in the few years that intervened before the coming of the first missionaries and circuit-riding itinerants to Canada.

It was from the home of Barnard Cole, a son of Daniel Cole, and from his boat, that "the great drowning" took place in front of the Methodist church at Hay Bay in June, 1819. A boatload of eighteen young people were precipitated in the water when their boat suddenly sprang a leak. Eight young women and two young men were drowned, and for many years there was sorrow and lonliness in many homes about the Bay. Four of the Cole family were in the party and one was drowned. This incident was woven into rude verse, and were it available to-day might well be characterized as a Canadian folk-song.

How To Blast Stumps Safely, Effectively

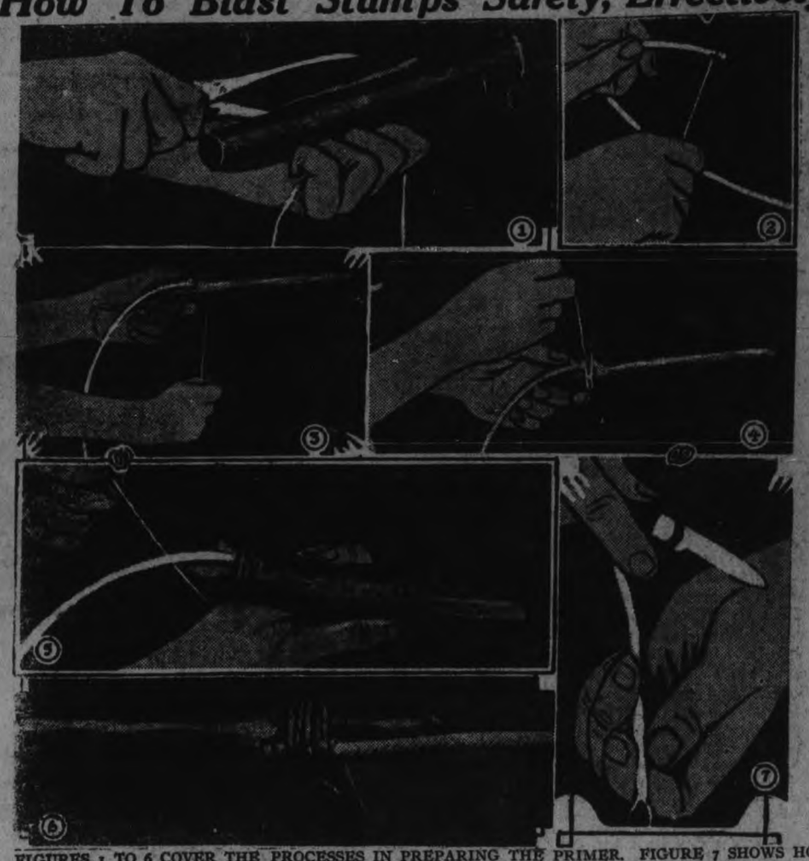

FIGURES 1 TO 6 COVER THE PROCESSES IN PREPARING THE PRIMER. FIGURE 7 SHOWS HOW TO PREPARE THE FUSE FOR LIGHTING.

Do Not Attempt to Rid Your Land of Stumps and Roots Until You Know How to Blast.

SET PRIMER LAST.

Different Charges Should be Used for Uprooting Stumps of Different Kinds of Wood.

MADISON, Wis., Jan. 24.—Any farmer can use explosives to clear his land of stumps, without any danger to himself—if he knows how.

The "how" of it is simply system and care in the use of the tools and explosives required for the blasting process.

A complete explanation for farmers who have never even seen a stick of dynamite has been prepared by John Swenehart and W. A. Rowlands.

Low grade and cheaper dynamites do stump work as well or better than higher grades. Due to the slow heaving action rather than a quick shattering action, better work often can be done with the low grade dynamites.

A common No. 6 blasting or detonating cap is dangerous when not properly used. Handle it carefully. The copper shell is filled with sensitive shattering explosive. It is exploded by fire or heat, by friction or by shock.

Keep the caps dry and do not leave them in direct sunlight as they may get hot and explode.

Care in Preparation.

Keep matches, cigars, or cigarette ashes away from caps. Keep caps where children cannot get at them.

Safety fuse comes in a package of two fifty-foot rolls, one wrapped inside the other. Clover Brand is probably the best all-round brand. It burns at a rate of about 40 to 45 seconds per foot. Crescent and Anchor Brands are good, but burn at the rate of 30 seconds to the foot. Poorer grades of fuse should not be used for agricultural blasting.

Fuse must be kept dry. When cold is should be handled carefully so as not to break or injure it. In very cold weather it may pay to keep it warm. Sharp bends should be avoided.

If fuse becomes pinched or kinked, cut out that portion. Damaged fuses mean miss-fires or hangfires, a dangerous thing in blasting. A good cap crimper should always be used. It promotes both safety and efficiency.

Priming.

Priming consists of placing the cap and fuse in the charge of dynamite. This is usually done with one cartridge.

Cut the fuse squarely with the fuse cutter on cap crimper or with a sharp knife. Trim off an inch or so at the end and throw this away as the end may have become damaged or wet.

Fuse cut off squarely is easily inserted in the cap until it touches the charge. Fuse should not be twisted or forced into the cap.

Cap Crimper Safe.

Carefully secure cap to fuse with a cap crimper made for that purpose. Pinchers, pliers, jack knives or other makeshifts are inefficient and unsafe.

Make hole in the side of the cartridge with the handle of cap crimper so that cap will lie lengthwise in the cartridge (Figure 1 in accompanying illustration). Soften the cartridge if necessary by rolling between the hands.

To fasten cap and fuse to cartridge, first make four or five wraps with a coarse string about 20 inches long, around fuse a little above the cap. These wraps should cover the end of string so as to grip tightly (Fig. 2).

Insert cap and fuse with string attached (Fig. 3).

Wrap string tightly (Fig. 4).

Next wrap the loose end of string around both cartridge and fuse above cap three or four times, finally drawing the end under between fuse and cartridge (Fig. 5). Draw the string tight. Ane extra turn about the fuse will help hold the end more securely.

Effect've Po'nt.

Place the centre of the charge of explosive directly underneath the holding part of the stump. If a stump has a uniform root system, the charge can be placed under the centre. If the stump is more firmly rooted on one side, the explosive should be placed nearer that side.

PLACE CHARGE UNDERNEATH CENTRE OF TREE, AS AT LEFT, IF ROOTS ARE UNIFORM; OR TOWARD THE MOST FIRMLY ROOTED SIDE, AS AT RIGHT, IF UNEVEN.

TAP ROOTS REQUIRE BORING INTO THE ROOT, LEFT; OR HEAVY LOAD AGAINST TAPROOT, RIGHT.

IMPROPER (LEFT) AND PROPER WAY (RIGHT) OF PLACING A CHARGE, BUNCHING A CHARGE IS MORE EFFECTIVE THAN STRINGING IT OUT.

It is impossible to get one charge under the centre of a taprooted stump except with a boring outfit to bore into the taproot. Otherwise, place a large load close against the taproot so as to cut it off and release the stump.

Push wooden tamp stick down in borehole to locate any obstructions. Then prepare cartridge for loading Slit each cartridge wrapper with th point of a knife so that the cartridge will pack solidly in the bottom of the hole.

After the cartridge has been slit, pressure with tamp stick breaks it and packs it tightly in the hole, forcing out all air which might act as a cushion.

Put the primer in last. Do not slit the primer. To do so might cause the cap to be misplaced or removed.

The cap should be kept pointed toward the main part of the charge. Press the primed cartridge down firmly but avoid jarring.

Put two or three inches of moist earth, preferably clay, on top of the primer. Press this down carefully, then tamp the hole full of moist earth. Sod, leaves or dry sand are not good.

Put in a little at a time and tamp well, but keep small stones or pebbles out of the hole. Thorough tamping prevents escape of gases. Careless tamping is one of the most common sources of loss among explosive users. In dry or sandy soils, water with the tamping will help.

Slit end of fuse for lighting. Slit should be made one-half way through on upper side sopowder cannot fall out (Fig. 7).

Scratch the match and then quickly force the head into the slit end of the fuse just as the match flares up. The melting red hot head of the match fires the powder. Do not try to hold the flame under the end of fuse. When the powder in the fust lights there is a spit which can be seen and heard.

A hang fire is a charge which fails to go off at the proper time when fuse is lighted, but later does explode.

To avoid hang fires:

Prime carefully, using approve method oda. Use good fuse that has been kept dry. Avoid bending, pinching, otherwise damaging fuse. Use cap

Do not investigate hang fires until next day. By that time they will be misfires.

Avoid removing a misfire by placing a second charge as this may only throw unexploded cap out in field where it may be walked on or otherwise be accidentally set off.

To remove misfire, carefully dig out charge following fuse and gradually work soil away with hands or piece of wood until charge is reached. This should be done very carefully, however, taking plenty of time to avoid exploding of the cap by friction or impact. The charge can then be removed, or if the explosive is still dry, a new carefully-primed cartridge can be put in, hole tamped full, and load fired.

EXPLOSIVE NEEDED FOR HARDWOOD
(Moist Soil)

Diameter, 1 foot above ground.	Age	Cartridgese Cartridges Explosive.
6"	Green	1-2
6"	2-3 yr.	½-1
12"	Green	3-4
12"	3-4 yr.	1-2
18"	Green	5-7
18"	4-5 yr.	2-3
24"	Green	7-8
24"	5-6 yr.	3-4
30"	Green	10-up
30"	6-7 yr.	4-up

EXPLOSIVE NEEDED FOR WHITE PINE
(Old but Solid Stumps, Soil Moist)

Diameter, 1 oot above ground.	Kind o Soil	Cartridges Explosive.
18"	Heavy	2-3
18"	Light	3-4
24"	Heavy	3-4
24"	Light	4-6
30"	Heavy	5-6
30"	Light	6-10
36"	Heavy	7-8
36"	Light	10-15
42"	Heavy	10-12
42"	Light	15-p

In dry or sandy soil, these quantities will be increased 50 per cent or even more.

Age of stumps is calculated rom time the tree was cut.

Oak, basswood, hickory, elm and occasionally others require special treatment with maximum quantities of explosive.

WORLD'S GREAT MINING FIELDS ARE IN ONTARIO

More Than Half of This Province is Underlain With Rich Minerals.

RICH OUTLOOK.

Development of Mineral Wealth is Encouraged by Provincial Government.

The province of Ontario comprises 407,262 square miles of territory; more than half of this is known to be underlain by rich mineral deposits. Seventy per cent. of these mineral lands are in the pre-Cambrian shield area, one of the richest metal producing formations known in the world. Ontario has the greatest and almost the only important nickel deposits in the world. It has developing gold fields that are promising to challenge the great fields of the Rand. It has silver mines that have long been an important factor in the world's silver production. It produces, in addition, a quarter of the copper mined in the Dominion, that is, one of the most important world sources for this mineral; and it produces also 100 per cent. of the Cobalt. In addition, there is found and mined in Ontario, all the economic minerals with the exception of coal and tin. In one year alone, 1923, its mines produced to the value of $79,916,836.

The development of Ontario's mineral wealth is encouraged by the Provincial Government in many ways. A trained staff of geologists is maintained, and reports and maps on new areas, as well as the remapping of old, form part of the Department's programme in aid of both the prospector and the miner. Publications are distributed free of charge. An assay office is maintained at Toronto for the free identification of minerals, and for free assays under the provisions of the Mining Act, as well as for general assay work. At Cobalt the Department of Mines operates an assaying, ore sampling and testing laboratory for gold and silver ores. Shipments of gold ore from 100 pounds up are also accepted, and after sampling and assaying and deducting treatment charges, the shipper is paid for the gold. This is an aid to prospectors and also those who have a new operation in its preliminary stages.

Federal Farm Facts

Livestock prices during 1924 did not keep pace with increased production costs. The relatively short corn crop and resulting high prices had a slightly stimulating effect on prices, but these drove hogs to market in unprecedented numbers and materially reduced the number of cattle on feed.

April was the best month for cattle men, as prices went. By the end of June, prices fell below those of 1923 and continued lower to the end of the year, except for two or three weeks in summer.

By Dec. 1, 1924, only 86 per cent. as many cattle as a year earlier were on feed in the principal feeding areas. Slaughter percentages increased accordingly, showing a tendency toward liquidation.

Production of all types of tobacco grown in the United States was smaller in 1924 than a year before. Total crop was 1,243,000,000 pounds, as against 1,515,000,000 pounds in 1923.

Estimate of area under rice in India in 1924 is 77,763,000 acres, compared with 75,455,000 the year before.

Sheep men fared best of all in 1924. Their industry liquidated in 1921, world shortage of sheep and wool in 1923, a brisk demand for lamb and mutton and a protective tarruff of 31 cents a pound on wool, all helped the good year along. Thousands of unborn lambs and millions of pounds of wool, which won't be shipped for another four or five months, have already been contracted for at favorable prices.

The average pig litter costs $16. If the sow saves four instead of eight you pay dearly for incorrect management.

PROPER WAY TO CARE FOR EWES IN THE WINTER

Breeding Ewes Should be Fed on Alfalfa Hay—Clover Hay Also Good.

PLENTY OF WATER.

Small Amount of Grain Each Day Will Strengthen and Fatten Them.

If ewes are to produce good lambs they must have good feed and plenty of exercise. This does not mean that they should be fat. The aim should be to keep them in good thrifty condition. If plenty of roughage is available, the ewes, as a rule, will not need grain feed until about six weeks before lambing. Alfalfa hay is one of the best feeds for breeding ewes. The clover hays are also good and should be used when alfalfa is not available or they can be mixed with the alfalfa to very good advantage. The run of a stalk field in the fall and early winter and the use of corn stover or sorghum and similar fodders will help to lower the cost of winter keep, but as these feeds supply only a small amount of growth materials, the ewes should not be forced to subsist on them alone, as weak lambs will likely be the result. Used in connection with alfalfa or one of the clover hays, however, they make a very good winter ration.

Watch the flock closely, and if any of the ewes begin to get thin in flesh, start feeding those ewes a small amount of grain each day. All the ewes in the flock ought to be put on a light grain feed about six weeks before lambing. About a half pound a day of a mixture of about two-thirds oats and one-third corn or barley for each ewe is very good for the grain ration. If one is fortunate enough to have a good wheat or rye pasture available, the ewes should have access to it at all times when weather conditions will permit. No other winter feed gives quite such good results.

A supply of good water at all times is an important consideration. If the water can be heated in very cold weather just enough to remove the chill, it will be better for the ewes.

Many sheepmen make the mistake of housing their flocks too closely in tight barns during the winter. A good dry place is all that is needed. It is very important to keep sheep from getting wet in the winter. A mature sheep does not need much protection from the cold as its fleece will keep it warm enough. A food shed, open to the south, will serve the purpose of winter shelter very well. If this shed, or the yard surrounding it, opens into a large pasture, the run on the pasture every day will add to the health and thrift of the flock.—Turner Wright.

EASY TO KEEP ICE.

Small House Will Store Cooling Blocks For 50 Cows.

It only requires a house 18 by 12 feet, 12 feet high to store 50 tons of ice. Fifty tons of ice will keep cool milk from 50 cows during the summer. Ice is a boon to the farm; there are many good things that may be had where there is ice. Ice cream and iced drinks are appreciated in the heat of mid-summer. A double wall building with the space between the walls filled with chopped straw will keep the ice.

WHAT CHILDREN SAY

Some quotations from school examination papers:

A blizzard is the inside of a hen.

A circle is a round, straight line with a hole in the middle.

George Washington married Mary Curtis and in due time became the father of his country.

Sixty gallons make one hedgehog.

A mountain range is a large cook stove.

Pompeii was destroyed by an eruption of saliva from the Vatican.

We Guarantee More Eggs!

Plenty of eggs is the big test we GUARANTEE to satisfy you on—or not cost you a cent. Egg-laying is the biggest factor of success in the poultry business. Pratts Poultry Regulator DOES make hens lay. It regulates the blood, bowels and digestive organs. Keeps them robust, produces healthy, fat, firm muscles, strong bones, red combs and wattles, brilliant feathers and fertile eggs. As an EGG PRODUCER, it stands unrivalled. It gives positive encouragement to the egg-producing functions. It also prevents disease by keeping birds in extreme health. For fifty years Poultrymen have used Pratts with wonderful success. It only costs one cent a day for thirty hens. So don't be without it! Ask your dealer for Pratts—accept no other.

Pratts Poultry Regulator

Lice are the unrelenting foe of poultry. Lice keep hens from laying and result in big money loss. Lice are specially harmful to young chicks. To kill lice on poultry and keep nests, litter and dust baths clean, use—

Pratts Lice Killer

It is powerful, economical and non-poisonous. While death to lice, it is harmless to poultry. Be sure you get PRATTS products from YOUR dealer. Ask for PRATTS and refuse any other.

Write for Book on Poultry —FREE

PRATT FOOD CO., OF CANADA, Limited
308 Carlaw Ave., Toronto, Ont.

COSTBOOK SYSTEM WILL MAKE FARMERS MORE BUSINESS LIKE

System Advises Farmers to Raise Stock That Will Bring Big Returns.

DON'T WASTE TIME.

Ex-Farmer Completed Plan That Should Make Farming More Successful.

CHICAGO, Ill., Jan. 24.—Henry O. Nickel, Chicago accountant, is out to make a business man out of the farmer.

He has devised a farm cost-book system, different from others that have come out, and so simple in operation, he says, that the farmer needs no one to help him keep it.

Nickel's system is a product of a farming experience that took him through practically every step of agricultural activity. He had eight years of practical farming in Montana, where he engaged in diversified agriculture and raised livestock. The experience brings him to this conclusion:

"If the American farmer could get some idea of what it costs him to produce his crops and his livestock, he would soon be on a business basis and free from many of the troubles he has experienced in the past."

His bookkeeping system is a result.

How it Works.

The farmer under this system, explains Nickel, keeps track of what his labor either that of himself, his family or his hired men, is on each ob each day At night he can jot down, on the page provided in his cost book, the amount of labor put in on each job each day. With this down the farmer can forget his books until it is convenient to work out his costs.

The cost system provides for keeping track of the amount of farm produce consumed by the family and the animals during the year. It provides for the depreciation on farm equipment, all worked out over a period of eight years by Nickel.

At the end of the year the farmer takes his final sheet, his profit and loss account and can make up his income tax in an hour, can tell at a glance where he made and lost money and just what each operation cost. From this he can learn, also, what short cuts can be used next year to cut operation costs.

Least Effort.

"My cost book is a workable accounting system that any farmer can master with the minimum of effort," explains Nickel. "I am of the opinion that most farmers are in the same boat that I was in. I didn't know what to raise to make the most money for my inventment and effort and later found that I was on the wrong track in raising cattle.

"If every farmer could only learn what to raise to make the most money, the prosperity of all farmers, and consequently the nation, would be greater.

"There are no great secrets connected with my system. I want the farmers to have it. I want to help. I have suffered on a farm because of misdirected effort and low prices and I have a great sympathy with the man who is losing money I have been through that, too.'

Better Corn Yield By Growing Clover

RALEIGH, N. C., Jan. 24.—Six times as much corn was produced, to each acre, on land where clover was plowed under on one North Carolina farm than was obtained from similar land that had had no clover.

From this and similar experiences, H. C. Blair, extension agronomist for North Carolina State College, advises farmers throughout the corn belt to plow their land under with clover.

Not only does this increase the yield, he says, but it permits of better drainage during wet weather and of greater moisture-holding capacity during dry spells.

On the land where Blair made his experiments, he got 30 bushels of corn to an acre on wet land where clover had been plowed under, to five bushels an acre on similar land that had no clover. Both fields were fertilized with 400 pounds of acid phosphate and the one with no clover received an additional application of 50 pounds of nitrate of soda per acre.

The great difference in yield, Blair points out, was caused by the moisture of the land. The clover also helped in giving air to the soil and in promoting better drainage.

In Nebraska, Blair also shows, two years of sweet clover is expected to increase the corn yield that follows by 68 per cent. Similar results could be shown in other parts of the corn area.

YOUNG FARMERS' SOCIAL AFFAIR

Short Course Students and Junior Club Enjoy Evening at Centreville.

VARIED PROGRAM

BAILIEBORO, Jan. 23. — The South Monaghan U.F.Y.P.O. club and members of the South Monaghan Agricultural short course held a joint entertainment and social evening in the hall at Centreville on Wednesday evening.

A good programme was provided and when the hour for commencing arrived the hall was crowded with an attentive audience of members of the short course, and of the club as well as the parents and friends of both.

Willard Waterman acted as chairman, and proved to be a most capable leader, while the programme consisted of "group singing by all," "class yell by the girls," "an appropriate speech by the chairman," readings by Miss Gertrude Benson, a member of the girls' sewing class, violin solo by Wilfrid Johnson, piano accompaniment by Miss Grace Johnston, piano duet by Misses Bernice and Florence Barnard, solos by Wesley Bradshaw, short addresses by Rev. A. H. McConnachie, Mrs. Ailsworth of Toronto, instructress of the girls' sewing class, and Mr. Fraser Ross of Fort William, instructor and chief lecturer of the young men's agricultural class. Roy Rutherford, a member of the U.F.Y.P.O. convention, which was held in Toronto a couple of weeks ago. The speaker's report deal especially along the lines of the various methods that might be taken to strengthen a club, to increase the membership, and of the various ways in which the club meeitngs might be made interesting, and educating so that the members would always be anxious to attend the meeting, and to derive the benefit that could be obtained from such instructive meetings. This talk was especially well rendered, and the members of the club were immensely pleased by the report brought back by their delegate. At the conclusion of this part of the programme, Mr. Ross had the moving picture machine present and showed the delighted audience a half hour picture comedy of Charlie Chaplin' on an ocean voyage. The class orchestra, consisting of six pieces, made up by Miss Viola White, Messrs. Herb. Cardwell, Clifford Wood, James Wood, Clifford Emberson and Wilfrid Johnston, provided excellent music throughout the evening, both during the programme, picture slides and for a couple of hours' dancing at the conclusion of the programme, everyone engaging in the latter part of the programme which was kept up until midnight. During the evening home-made candy was provided, and everyone reported an excellent time.

Personal Mention.

Miss Williams has succeeded Mrs. Ailsworth of Toronto, as instructress of the girls' class at Centreville. The next fortnight under the supervision of Miss Williams will be entirely on household science.

Miss Kathleen Isbister and friend of Peterborough, were guests of the former's parents, Mr. and Mrs. J. Isbister, Centreville.

Miss Charlotte Barnard left on Thursday last for Lindsay, where she has entered Ross Memorial hospital, and will train for a nurse there.

The Trail Rangers and Mission Band of the Methodist church are planning to hold an entertainment on February 14th.

Farmers winter-feeding fat stock know that keeping them always just a little hungry keeps them on the gain.

FARMERS' OUTLOOK FOR 1925 BRIGHT

Prices For Hogs, Beef Cattle, Sheep and Wool Will Be Higher.

ST. PAUL, Minn., Jan. 24. — "The outlook for agriculture in 1925 is more rosy than it has been for some time," is the prediction of Andrew Boss, economist of the University of Minnesota experiment station here.

"There is good statistical foundation," he says, "for the belief that prices for hogs, beef cattle, sheep and wool will be higher in 1925 than they were in 1924. There is strong prospect for a shortage of breeding hogs and a known shortage of wool.

"Apparently the cattle business has been completely deflated and better prices seem sure to follow. Present prospects are that prices for dairy and poultry products may hold steady or increase slightly, provided there does not occur a business and industrial depression which will deprive city laborers of much of their buying power.

"Present high prices for wheat and rye indicate a world shortage of breadstuffs. This shortage is not likely to be made up in the crops of 1925. It is likely therefore that profit-bearing prices will be paid for wheat and rye.

"Flax seed should bring good prices in 1925 and corn will be in strong demand. The shortage of corn is reflected in a stronger demand for oats, barley and other feed crops.

"The farmer who weeds out wasteful practices, develops efficient methods of production, and a good system of business management has nothing to fear either in 1925 or in the years to follow."

ALFALFA ON HEAVY SOIL.

The best plan of handling heavy gumbo soil which is well drained is to seed it to alfalfa and leave it in a crop like alfalfa, which requires no cultivation, for as long periods as possible. Sweet clover and the addition of manure will also cure heaviness of soil.

GET BEST FERTILIZER.

It pays the farmer to get only the ghg analysis fertilizers this year. Such hoods save freight, save cost of handling, do not require so much filler and are made from the best materials.

FARM ENGINEERS.

Agricultural engineers are wanted throughout the country more than ever before. Power companies especially want men with a farming background to handle the distribution of their electric power work.

ANNA PAVLOVA'S WELL KEPT SECRET

Married for 17 Years Without Her Friends Ever Suspecting.

ONE WHO KNOWS HER.

Anna Pavlova, the dancing idol of Kings and Commoners, has thrown up her brilliant future for a domestic career at a moment when the whole world is literally at her feet. "I have always wanted a home with a kitchen," she declares. "No matter what is said to the contrary, such is the genuine, heartfelt desire of every woman."

With her natural penchant for setting the world agog with speculation, however, Pavlova has ended her dancing career with a first-class shock to her admirers. Not even her closest friends suspected that she had been secretly married for seventeen years. According to her American passport, for she has a naive habit of letting interesting facts slip out by "accident," it is stated that she has been wed to her accompanist, Mr. Andre Dermide, for that time, and it is now her intention to live in Paris in quietude, and adopt a family of fifteen Russian refugee children.

The secrecy surrounding her marriage is due to Pavlova's highly sensitive temperament. She has always held the view that while her dancing belongs to the public her husband does not, and regards him as her own private property, with which the public have no concern.

Pavlova's present tour in America, she states, will be the last, although it remains to be seen whether she will be able to refuse the tempting baits from the various promoters to bring her back.

Tragic and Conquered Career.

Knowing her as I do, I do not believe she will ever return to the dancing platform once she takes up "private life." For nearly twenty years she has looked forward to settling down in happiness where she could forget her somewhat tragic and chequered career. The theme of Pagliacci—the artist who charmed the public with a heart burst with grief—never had a truer reflection than in the case of Pavlova. Time and again, she has said—"I shall never know real happiness until I retire."

I remember on one occasion when she was due to go on the stage at the De Montfort Hall, Leicester, that a telegram arrived from a friend announcing that the whole of her family had been murdered in Russia. But she could not disappoint her audience. She did her swan dance trembling and in tears, but with her usual incomparable technique, and the public cheered vociferously, evidently thinking that her apparent grief was part of the performance. Nobody guessed the truth. When she left the stage, however, she had to be carried to her dressing-room. The news, however, turned out not as sad as the wire indicated, as she subsequently met her mother in London.

Anna Pavlova was born in St. Petersburg, where her mother was a washerwoman and laundress. Happily, she was also a woman of sterling character, who was devoted to her only daughter, and did her utmost to give her good upbringing.

A memorable event occurred in little Anna's life when she was eight years of age. This was her first visit to the theatre. The little girl was enraptured, particularly by the dancing. At once she determined to become a ballerina!

When Anna reached home she shared her secret with her mother, who, yielding to her demands, secured her entrance two years later to the State-aided Imperial Conservatoire at St. Petersburg, where the dancers who took part in the Imperial Ballet were trained. Anna was seventeen years of age when she made her debut. At once she leapt into the forefront. Joining a troupe, she toured all the principal countries of the Continent. Everywhere she received enthusiastic receptions. For instance, in Stockholm the King of Sweden attended the performances, and thereafter she was escorted to her hotel by huge crowds of delighted admirers, who gave vent to their feelings in songs and shouts of admiration.

The Dancer's Motto.

Not yet accustomed to such demonstrations, Pavlova asked her maid the reason of such enthusiasm. "You make them forget for an hour the troubles of life," was the reply.

This simple explanation impressed itself on the mind of the dancer, and ever afterwards she adopted it as a sort of motto. Her life work was to make wearied workers forget the troubles of life.

After a memorable visit to Paris, Anna came to Britain in 1910, and was so charmed with the country that she chose London as her second home. She acquired a house with spacious grounds in Hampstead, and to the "house-warming" she invited about 600 guests, including members of the aristocracy and leading lights in the world of politics, arts, and the sciences.

She has probably made longer tours than any other dancer, on one occasion travelling twenty-seven thousand miles in six months, performing at a different town every day. To appreciate exactly what this means is to recall the mild sensation she created in London by her arrival with over three hundred large boxes and cases, which kept a whole army of porters busy for hours carrying them to her hotel. She had the reputation of being the "luggage" dancer because she carried more than anybody, and must have spent thousands of pounds on carriage expense.

Many of these boxes were crammed tight with silken dancing shoes of white, red, and gold, which in themselves represented a small fortune. She always estimated that it cost three pairs a performance, as she would never dance in a pair which had become stretched or even slightly soiled. And there was never a shoe in London to suit Pavlova. She tried at all places to get stocks but the samples were unsuitable, until eventually she made a contract with a Milan manufacturer to send a huge box of shoes once a fortnight to whatever part of the world where she was dancing. She kept a small factory going exclusively with her wares.

Pavlova thinks that Great Britain should be the world's dancing centre. "The British people," she once said to me, "are born dancers and do not know it, especially Scots girls. I would love to start a school." She did eventually institute one at her Hampstead home, where she trained seven girls. Here she caused another of her sensations by dancing with her pupils around the lake of her Hampstead garden with bare arms, and feet only covered with silken slippers. The garments were the lightest drapings, exhibiting bare knees and legs.

She trained them on the principles of her own tuition. The teaching lasted seven years before they were allowed to appear on the stage, when their salary was assured, and at the end of their dancing careers they were to receive pensions. The school, however, broke up when Pavlova took her most promising pupils to America with her on tour.

On the fateful first day in August, 1914, when war was declared by Germany against Russia, Pavlova was seen weeping at the railway station in Berlin. The German authorities allowed her to leave Berlin, and never again did she return to that city.

Her Pet Swans.

At her London home Pavlova keeps several beautiful swans, to which she is devoted, in memory of her first great success as the "Dying Swan." Unhappily, when she returned to London, after touring for several years in America, the swans failed to recognize her, and showed their displeasure by shrieking and attempting to bite her. It was indeed an unaccustomed and ungracious greeting for the "poetess of dancing."

Yet, despite the bouquets and presents she has received from Royalty of every country which must exceed that of any living dancer, Anna Pavlova prefers the kitchen. It is no new desire. After her most successful nights in London, Paris, and New York I have heard her remark—"Yes, it is wonderful; but I envy the girl with a nice, cozy home. That is my idea of real happiness." "You should marry," I suggested. "Ah," she replied, stretching out her arms with a gesture, "there is no husband for the artist. I belong to the public. How can I dance and keep a happy home? No, no, it is quite impossible."

And from that I gathered she would never marry until the day came for retirement. She now announces, in view of the revelation of her marriage, that Pavlova the dancer and Pavlova the wife are two different persons, and "I mean to keep them separate."

STORING CAR FOR WINTER

By HAROLD F. BLANCHARD.

Are you going around the world this year? Or, following the example of the birds, are you planning to winter in the South? Is there any reason—whether it be travel or merely the long, cold winter—which will induce you to put your car away for an extended period of time? If so, in the interests of economy, it is wise, indeed, to properly prepare the automobile for its long retreat.

It really takes very little time to put the car in condition, and once the proper precautions are known, there is no excuse why everyone should not follow them. At the same time, there will always be some motorists who will be anxious to get by without spending even this minimum of effort. To these it should be said, that if just one thing is to be done to the car that one thing should be the removal of the storage battery.

A storage battery does not take kindly to idleness; it is a chemical machine which thrives on action. Therefore, the proper thing to do, just before putting the car away, is to take it to a batteryman and have him store the battery for you. Whether the battery is stored "dry" or "wet" may be left to the judgment of the batterymen.

Next in importance to removing the battery is the thorough cleaning of the car. Dirt and mud especially have the power to destroy varnish and paint, and spots of mud which are allowed to stand for months will surely leave marks that cannot be eradicated. Therefore, before the car is laid up it should be carefully washed and dried.

All metal parts, especially nickeled and brass parts, should be carefully polished and then coated with vaseline. It is sufficient to rub the vaseline on the parts with a soft rag, but care should be taken not to get any of the vaseline on the varnish. Any metal parts not protected by paint, and therefore liable to rust, should be coated with vaseline.

It should be remembered that all liquids in the car have more or less sediment in them, and that if this sediment is allowed to lie for months it is likely to become quite firm, causing various troubles depending on the construction. In the cooling system, for example, after the car has been in operation for several months there is certain to be a muddy sediment in the bottom of the radiator. If this is not cleaned out it may become so hard after several months as to seriously interfere with, if not actually shut off, the circulation of the water. Therefore, just before putting the car away for the long rest, it is advisable to fill the radiator with a solution of washing soda, using about a pound of soda to a gallon water, then running the engine for perhaps half-an-hour, or at least until the solution becomes thoroughly hot. The cooling system should then be drained and flushed with clean water.

It is not advisable to leave the engine, transmission or rear axle with oil. Racing the engine is the simplest way to be sure that the pistons and cylinders are covered with oil. Failure to cover the pistons with oil may result in rusting of the pistons.

The gasoline system should be drained. The first step is to drain about a pint of gasoline from the carbureter thus drawing off any sediment in it. Then the drain plug in the bottom of the gasoline tank should be removed, and the fuel drawn off. Incidentally, it is a good plan to drain the rear tanks once a year, whether the car is put away or not, in order to remove the dirt. It is surprising how much dirt will be found.

Tires are susceptible to oil, light and moisture. It is therefore advisable to jack up all four wheels and place small horses under the axles so that the tires will be off the floor. At the same time, it is a good plan to deflate the tires as the strain on the fabric of carrying sixty or eighty pounds pressure per square inch over a period of several months is avoided. The spare tires, of course, should not be overlooked.

The car should be protected from dust and light by covering it with a cheap cotton fabric or paper. Paper covers are more economical and are made in various sizes to fit various cars.

MENTAL LAZINESS IN THE PRESENT AGE

Matters of Secondary Importance Seems to Control the Mind.

One of the besetting sins of our age is a refusal to think—steadily and without prejudice. Memory is trained and strengthened. Facts are supplied and stored in the recesses of the mind. But the power of sustained thought, is by no means, a characteristic of our time. If a choice were offered a man of becoming a member of a debating society on the one hand or a member of a dancing club on the other hand, is there any doubt that in the majority of cases the choice would be made in favor of the latter? It is a grave reflection on our times that the things (such as betting and gambling) that claim most interest in many quarters are just the things that elicit least thought and demand the smallest amount of mental concentration. Judgments and conclusions proffered by others are accepted with avidity and without question. Mental laziness and indulgence prevent men from forming decisions on their own responsibility. The search for truth is too tedious and troublesome to bother about it. Thinking is done by proxy. Independent thought is done by the few. The newspaper, which is in reality a provider of news, has to a large extent usurped the function of the individual's reasoning powers in this respect—and there is scarcely a protest.

Moreover, when the energies of the mind are exercised it is generally on matters of secondary purpose. The questions of the hour are such as these—"Can I secure shorter hours of labour?" "How can I get higher wages?" "How can I swell my banking account?" "How can I bring the other fellow down to my level?" "By what means can I have more pleasure?"

It is reasonable, then, that there should be an appeal for solid thinking of higher themes. Religion is one of the noblest subjects which the human mind can devote itself. It is really the greatest instrument that we know that can help to clairfy the mind, restore perspective and ennoble the mind. There is nothing which will so readily banish prejudice and destroy petty jealousy as the study and practice of religion. It is the custom for unthinking people to decry religion and its representatives, to sneer at its so-called pretensions, and to deride its message. Now there have been times when religion was encumbered with superstition and the Church with idolatry. Even yet some of these may still survive. But when all is said that can be said by destructive critics against religion there still remains the fact that religion has been the great determinative, regulative, and constitutive power in the history of the human race. It is still the only force that can bring order out of chaos and harmony out of discord. It is still the only thing that will enable men to realise national and social ideals, and to establish the utopian world. It is only an unthinking world that would leave God—the Maker of history and the Author of religion—out of account.

What, then, is man's first duty in the present age? It is this—think Think about the highest things Think about religion Think about God The supporters of religion have no cause to fear the thoughtful man. They welcome him. They know he will be a decided asset. Think Think on the noblest themes, and this will make thinking on lesser themes easier and more accurate.

A DANGEROUS SEASON FOR THE LITTLE ONES

Winter—with its extreme changes of temperature—one day warm and bright, the next cold and stormy, is decidedly dangerous to the health of little ones. The mother is afraid to take the children out for the fresh air and exercise they need so much. The children are cooped up in overheated, badly ventilated rooms and in consequence many of them are seized with colds or grippe. What is needed to keep the little ones well is Baby's Own Tablets. They are a sure regulator of the stomach and bowels and in this way drive out constipation and indigestion and break up colds or grippe. By their use baby will be aided in getting over the winter season with perfect safety. The Tablets are sold by medicine dealers or by mail at 25 cents a box from The Dr. Williams Medicine Co., Brockville, Ont.

DANCE FROCKS.

On some of the loveliest dance frocks from Paris the flower is worn on the shoulder-strap in the back instead of in the front.

$8,000.00 GIVEN FREE.

The above amount has been given away by us in CASH PRIZES. $500.00 more will be given away as follows,-

1st Prize, $100. | 5th Prize, $40.
2nd Prize, $ 75. | 6th Prize, $30.
3rd Prize, $ 60. | 7th Prize, $25.
4th Prize, $ 50. | 8th Prize, $20.

5 Prizes of $10. Each in Cash
10 Prizes of $ 5. Each in Cash

Solve the Puzzle AND WIN A CASH PRIZE

There are 7 faces to be found above, concealed about the Wrecked Automobile. Can you find them? If so mark each one with an X, cut out the picture, and write on a separate piece of paper these words, "I have found all the faces and marked them" and mail same to us with your name and address. In case of ties, hand writing and neatness will be considered factors. If correct we will advise you by return mail of a simple condition to fulfill. Don't send any money. You can be a prize winner without spending one cent of your money. Send your reply direct to

GOOD HOPE MANUFACTURING COMPANY
275 CRAIG STREET WEST.
MONTREAL, - - CANADA

NEVER BEFORE ~ Such thrilling entertainment as is offered by a Brunswick Radiola

Brunswick Radiola 160 combining six-tube C. G. E. Super-Heterodyne receiving unit and Brunswick Phonograph. Requires no aerial or ground wire. It is truly the master-development of the age.

An achievement rivalling Radio itself

Left—a view showing installation of Radiola Super-Heterodyne. Note the open door at the end in which is built the selective internal loop antenna. This is a very distinctive feature.

Below Sectional view showing battery compartment in rear of cabinet and also the loop antenna door panel.

Right—Illustrating the famous Brunswick All-Wood Oval Amplifier which revolutionized phonograph history and which in Brunswick Radiolas reproduces entertainment from both radio and record with great purity, beauty, clarity and naturalness by merely turning a dial, there being an especially patented distinctive style of throat which makes this possible.

Left—showing the Phonograph Reproducing unit of Brunswick Radiola Model 160.

Brunswick joins together the Phonograph & Radiola

ONCE more Brunswick triumphs. This time by producing instruments embodying the latest in radio, and the greatest in phonographs constructed and designed to provide the thrills of the air and the satisfying music from every make of record.

These are not simply phonographs with radio panels inserted. Brunswick Radiolas are a perfected, tested and proven combination of the two incorporated into re-designed cabinets so that owners will achieve remarkably pleasing entertainment from phonograph or radio for many years to come.

Truly Brunswick Radiolas occupy a unique position in the world of music. No longer need you miss the mysteries of the air—no longer should you be without the comfort, the solace of the music of your choice.

There is a model to fit your means. There are terms to suit your convenience. The demand for Brunswick Radiolas is far exceeding the supply. Do not postpone your visit to the nearest Brunswick dealer who will supply particulars and descriptive folders for your information.

Many Models—All with the Exclusive and Revolutionary Brunswick All-Wood Oval Amplifier—and with either a Radiola Super-Heterodyne, Regenoflex or Radiola IIIA manufactured by The Canadian General Electric Company.

THE BRUNSWICK-BALKE-COLLENDER CO. OF CANADA, Limited
Musical Merchandise Division
Head Offices and Factory: TORONTO. Branches: MONTREAL, WINNIPEG, CALGARY

J. M. GREENE MUSIC CO., LTD.
"The Home of Good Music"
Charlotte Street - Peterborough

Model 25 Brunswick Radiola finished in Walnut. A beautiful model for any home. Price $280. Other models from $195. up.

SOME HAIR HINTS

True Facts on This Important Subject.

The Girl with Regular Features.

should dress her hair close to her head, the front hair being brushed straight back, and arranged to fall in ripples on each side of the forehead.

The Older Woman

looks distinguished if her hair is dressed elaborately and high, fancy pins or a handsome comb giving a finishing touch to the coiffure.

Ugly Grey Hairs.

Hair of this description may be given a beautiful silver white tone by using the whites of three eggs beaten to a froth, and mixed with one teaspoonful of salts of tartar. Then rub into the hair some soapsuds, and rinse with several waters into which a little borax has been put.

Hair Requires Light and Air.

It is very beneficial to the hair to give it a sun bath—taking it down and sitting at an open window where the sun will stream down on it. Also, the hair should not be crushed for long periods under hot, tight-fitting hats. If you wear a sports hat of felt, a few holes can easily be made in the crown of it, which will give at least a little ventilation. These can be made with a stiletto such as is used for needlework, making the holes very small, of course.

Baldness.

Comparatively few women suffer from baldness, and the number is less than thirty or more years ago, when every matron considered she was not properly dressed at work or in her leisure unless she donned a cap, which not only confined her hair, but heated it unduly, and induced gradual decay and falling. Some authorities ascribe baldness to the presence of a microbe; usually it may be traced to a want of tone in the scalp or hair follicles, but so long as these are not diseased there is a hope of fresh hairs springing up if care and stimulating means are employed under reliable direction. Men are much more prone to baldness than women—a fact which may be accounted for by the almost continual wearing of tight, hard, unventilated hats. Some one has pointed out that a bald-headed Red Indian is unknown, and points the assertion with the moral that if we foreswore headgear and foorwear we might retain our natural hirsute adornments very much longer than is usual in civilised communities. A hair specialist, in discussing this subject with me recently, averred that the baldness from which many men suffered was the result of their sitting directly under the rays of a gas-jet or electric light, the heat of which burned up the hair in much the same manner as a broiling sun scorches grass.

SHORT CUTS TO BEAUTY.

Milady Can Make Her Own Toilet Needs.

A Discoloured Neck.

The neck sometimes becomes discoloured as a result of wearing furs. Try this cure:—Take a handful of parsley and pour over it a teacupful of boiling water, add a teaspoonful of borax, cover, and allow to stand till cool, strain into a bottle, and apply to the neck, night and morning, allowing it to dry on.

Keep Your Hands Soft.

During the colder weather there are many whose hands "chap," and are a source of great trouble and discomfort. The skin requires to be nourished, and the following cream will be found beneficial:—Take 6 tablespoonfuls of melted mutton fat, 1 tablespoonful glycerine, the juice of a lemon, ½ teaspoonful borax, and 6 drops simple tincture of benzoin. Beat with a silver fork till cool and creamy, and pour into a jar. Apply nightly, and wear a pair of loose kid gloves.

A Lotion for the Hands.

Take ½ oz. glycerine, ½ oz. witch hazel, ½ oz. rectified spirits, ½ pint rose water, and 1-8 oz. gum tragacanth. Mix well, bottle, and massage a little into the skin of the hands after washing.

Bath Crystals.

Take 2 lb. sodium bicarbonate crystals, ½ drachm of oil of rose geranium, and 1 drachm of oil of lavender. Mix the two oils together, then take a wide-mouthed bottle and put in a layer, 2 inches deep, of the crystals, over this sprinkle ½ teaspoonful of the mixed oils, shake thoroughly, cork, and allow to stand for two days, continue this till the crystals are used up, then allow to stand for a month, shaking occasionally, and keeping the bottle tightly corked. The crystals will then be ready for use, in the preparation of 1 tablespoonful to a bath of warm water.

The Eyes.

When the eyes are tired, a pinch of boric acid should be put into the eye bath and this filled up with warm water.

Enlarged Knuckles.

Sufferers from rheumatism, or even those with a tendency to rheumatism, directly the cold weather appears, complain of enlarged knuckles, which are most unsightly. A little colourless iodine applied two or three times a week, the knuckles being well massaged with cold cream each morning.

For the Dance.

Naturally you want your neck and arms to look beautifully white when you are going to a dance.

Wet a piece of cotton wool in hot water, squeeze out a little of the moisture, dip it in the powder you use for your face, and apply evenly over neck, shoulders, and arms. When almost dry, smooth over with the powder puff, and you will be charmed with the result.

"How curious it is," remarked Algie to Ethel, "that all your sisters are fair and you are a brunette!"

"Yes," she replied. "But that's easily explained. I was born in a flat where children were prohibited, and had to be kept dark!"

Our Saturday Night Sacrifice Sales Have Proven Wonderfully Attractive

To-Night 7 to 9.30 we Offer Values of Unusual Nature. 2½ Hours only but Every Minute Full of Saving Opportunities.

Six Leaders from Rummage Dept.

97-Piece Dinner and Tea Sets $23.90
Regular $29.50

A direct saving of $6.40 on each Set. Particularly fine quality of English semi-porcelain. Trimmed with ⅜-inch blue band, lined with gold. A very attractive Set of 97 pieces at a genuine money-saving Sale price.

Palm Beach Toilet Soap
Regular 10c Cake
Sale 7 p.m. Sharp
4 Cakes 25c
Regularly sold at 10c per cake. Cold Cream, Pure Soap. Special for tonight only.
(Third Floor)

3 Dozen Only
Boys' Hockey Sticks
On Sale Tonight
Third Floor
10c Each

Repeat Sale Tonight
Crepe Toilet Paper
Full 4-Oz. Rolls
Sale 7 p.m. Sharp
10 Rolls 29c
A limit of 10 rolls to a customer, and no telephone orders accepted.
(Third Floor)

REGULAR 75c
Four String Corn Brooms 39c each
TO-NIGHT, 7 OCLOCK SHARP
Well filled with pliable green corn, four string, hand sewn. Guaranteed by the manufacturer to weigh 22 lbs. corn to the dozen.
(On Sale Third Floor)

Pressed Glass Wine Sets 98c set, Tonight
OF SEVEN PIECES
Set consists of 6 Stem Glasses, Decanter and Tray. Clear glass with neat conventional design. 15 Sets only to clear tonight.
(On Sale Third Floor)

A BIG LEADER TONIGHT—TRAVELLER'S SAMPLE CLEARANCE OF WOMEN'S ENGLISH CASHMERE AND SILK AND WOOL

Stockings 98c
REGULAR VALUES UP TO $1.75

Every pair perfect, and if purchased in the regular way would sell at 1.50 to $1.75 per pair. But we purchased a traveller's sample stock and hence this low special price.

The assortment includes only one or two pairs of a kind, showing the latest colorings in plain and heather mixtures.

STYLES ARE
Heather, Cloxed
Plain, Silk Cloxed
Ribbed Silk and Wool
English All-Wool in Plain and Sports Ribbed

COLORS ARE
Navy Blue, Grey, Fawn, Brown, Mastic, Black, Cordovan and Heather Mixtures

To see them is to believe their extraordinary value. They will be placed on Sale at 7 o'clock sharp for your selection.

(On Sale Main Floor Only)

Leaders Special in Quality and Price

REPEAT SALE TONIGHT
54-INCH
Black Farmers Satin 89c yard
A rich heavy quality with deep fast dye. Used for house dresses, slip linings, coat linings and children's bloomers. Special for tonight only.

54-INCH
All-Wool Flannels To-Night $1.79 yard
Fine All-Wool Broadcloth Flannel in colors of navy blue, Pacific blue, Arabia, henna, otter, sand, grey, pumpkin, scarlet and poudre blue. Priced for a Saturday Night Sacrifice Sale leader.
(Main Floor)

Blue Enamel Bed, "Simmons"
Saturday After Supper, $9.85
One only, three-quarter size, slightly damaged. It has 2-inch continuous posts, with heavy flat fillers. Less than half-price.
(Second Floor)

White Spot Marquisette
Saturday After Supper, 39c Yard
Regular value, 59c and 69c yard. About 200 yards in the lot.
(Second Floor)

Solid Oak Library or Living-Room Table After-Supper Sale, $15.85
Regular value, $21.50. It has rich dark finish. One drawer and two end shelfs underneath.
(Second Floor)

Pure Linen Lunch Cloths $2.95 each
ON SPECIAL SALE TONIGHT
Fine quality, pure linen. Size 52 x 52 inches. Regular $4.25 and $4.50 values. Reduced for a Sacrifice Sale leader tonight.
(Main Floor)

Women's Oxford Brand Vests 59c each
ON SALE TONIGHT
Fine weave, Oxford Brand Vests, sleeveless, strap shoulder style. Regular 75c value. 15 dozen reduced for tonight only.
(Main Floor)

RICHARD HALL & SON LIMITED

Women's Linen Handk'rfs 15c
REGULARLY SOLD AT 25c EACH
Fine quality, pure linen. Finished with narrow hemstitched hems. (On Sale Main Floor)

Men's Linen Handkerchiefs 25c
Exceptional value will be found in these Men's Handkerchiefs of fine pure linen. Finished with neatly hemstitched hems. (On Sale Main Floor)

RICHARD HALL & SON LIMITED

EBB OF GOLDEN TIDE MAY MEAN SOUNDER MONEY

Forty Million Dollars Left Europe in the First 27 Days of December.

IMPORTS HEAVY.

United States Holds Two-fifths of All the Monetary Gold in the World.

NEW YORK, Jan. 24 (Associated Press).—Year-end figures make available today a clearer picture of whether Europe's mortgaged pre-war gold on deposit here has definitely begun to go back home, and if so, to what extent.

A remarkable outbound movement of the yellow metal amounting to $40,242,000 in the first 27 days of December produced the first surplus of exports over imports in a single month since August, 1920. More gold went out during the entire 12 months of either 1923, 1922 or 1921. Its impetus obviously developed under the cumulative pressure of foreign loans amounting to $1,623,696,000, which American banks turned back into depleted but premium-paying reservoirs abroad in 1924 some $350,000,000 of which were arranged in the last three months. Whether foreign loans in the new year of 1925 will take up at the extraordinary rate the old year left off is expected to determine whether this new export phase in gold is to be continuous and permanent.

Some bankers would reserve decision and, for the time being, average the closing month's spirited ebb tide with the 12 months as a whole. Comparison of 1924 and 1923, with figures for 1924 as yet approximate, reveals:

	Exports	Imports	Balance
1924—	$62,226,478	$315,684,387	$253,457,909
1923—	28,643,417	322,715,812	294,072,395

Thus, it is seen that where the United States received across the international counter in 1923 11 times as much monetary gold as it paid out, in the year 1924 it received only five times as much. Export shipments for the past 12 months are seen to have doubled. Net imports fell off one-seventh.

Meanwhile the United States still holds two-fifths of all the $10,000,000,000 in monetary gold in the world. This stock according to some financial observers, is twice as much as is required to support the credit and currency facilities adequate to trade needs. They would like to see gold continue to ebb in proportions sufficient to take up the slack.

They further welcome a growing gold demand abroad as an earnest of increasing sound money sentiment among other nations. This would bring them out of the wilderness of paper money and depreciated currencies and back under the gold standard. It would also save the United States from the threat of any general repudiation of gold, of which it holds the greatest single portion. Were the world at large to turn its back upon gold as a basis for monetary systems it would leave the United States with its gold stock like a white elephant on its hands; a stock with lessened use and correspondingly lessened value.

HAD BOILS ALL OVER HIM

There is only one way to get rid of boils and that is by going right to the seat of the trouble—the blood—as the bad blood must be made pure before the boils will disappear.

BURDOCK
BLOOD BITTERS.

cleanses the system and removes all the foul matter from the blood in a way that few medicines will do.

Mrs. Chas. Rankin, Bulyea, Sask., writes:—"A few years ago my husband had a terrible time with boils. On one arm he had 16 between his elbow and wrist; five on the back of his neck, and several more on different parts of his body. He tried everything he could think of, but got no relief until he took Burdock Blood Bitters, and to his surprise it completely relieved him of his boils in a very short time."

B.B.B. has been on the market for the past 46 years; be sure you get it when you ask for it; put up only by The T. Milburn Co., Limited, Toronto, Ont.

CONGREGATION SPLIT.

Parry Sound Unionist Presbyterians Join With Methodists.

PARRY SOUND, Jan. 24.—(Canadian Press).—At a meeting of the Unionists, held here last night, they decided to separate themselves from St. Andrew's Church and attend the Methodist until June. Rev. Jas. Binnie, pastor of St. Andrew's Church, has tendered his resignation to the Presbyterians, and it will probably take effect the first of February.

A Sure Relief for Women's Disorders—10 Days Treatment Free

Orange Lily is a certain relief for all disorders of women. It is applied locally and is absorbed into the suffering tissue. The dead waste matter in the congested region is expelled, giving immediate mental and physical relief; the blood vessels and nerves are toned and strengthened; and the circulation is rendered to normal. As this treatment is based on strictly scientific principles, and acts on the actual location of the disease, it cannot help but do good in all forms of female troubles, including delayed and painful menstruation, leucorrhea, falling of the womb, etc. Price $2.00 per box, which is sufficient for one month's treatment. A Free Trial Treatment, enough for ten days, worth 75c, will be sent Free to any suffernig woman who will send me her address. Enclose 3 stamps and address, MRS. LYDIA. W. LADD, Windsor, Ont. Sold by leading druggists everywhere.

SOCIETY AT UNION STATION

KANSAS CITY, Mo., Jan. 24 (United Press).—"Ed, I should have worn my plug hat! We've walked right into the governor's inaugural ball."

Such exclamations are common around Kansas City's union station. Tired, sleepy-eyed and weary travelers arriving in this city in the early hours of the morning are greeted with queer sights. The union station is the rendezvous for the city's society revelers.

Travelers from all over the country have been astonished at finding the fashionable restaurant and the spacious lobby of the station crowded with young men and women dressed in evening clothes and in a genial party mood.

From midnight until 3 o'clock in the morning the rush of travel and business in the building is transformed into a parade of wealth.

Few persons are to be seen in the lobby except in evening dress. The odor of perfume and cosmetics mixes with that of smoke and sweeping compound. Shrill laughter is heard in place of low mumblings of weary wayfarers.

In the restaurant every table is taken. Costly furs line the racks. Silver cigarette and vanity casesflash. Occasionally silver flasks are also seen as "spirits" are added to the parties.

Friends screech greetings across the house as the hours grow later. Gay singers strike up popular airs. A group gathers around the table and the singing gets louder.

The very common food of wheat cakes or cinnamon toast takes best with those who visit the station restaurant in the early hours.

Shortly after 3 o'clock the crowd begins to thin out. The costly evening wraps and coonskin coats sweep languidly through the lobby, the wearers singing happily or doing intricate jazz steps on the smooth marble floor.

Scores of expensive motor cars jam up to the entrance and the couples step into them and speed away.

The after-the-theatre and after-the-dance pilgrimages to the union station has become the distinguishing mark of those "who know what is done" in Kansas City society.

GOOD ADVICE BUYING AUTO

What is it Going to Take to Run It and Can You Afford Expenditure.

AVOID OVERHANG.

By MOTOR MECHANIC.

In a recent article, I indicated how the potential buyer might avoid some of the more obvious pitfalls he is likely to encounter in his search for the car he wants at one of these exhibitions. I want now to discuss some points in connection with car buying, which are not always so well appreciated as they might be, in the hope that some of the hints may be useful.

In the first place, as to price, I should say that is a question which everyone must decide for himself according to his means. There are, however, two considerations which should not be disregarded.

It is always a sound policy to buy the best car one can reasonably afford. The cheapest car is often the dearest in the end. And the second point is, that people who leap before they look; in other words, people who rush in to buy a car without having first calculated (a) what it is going to take to run it, and (b) whether they can comfortably afford that expenditure, are likely to rue their bargain.

Furthermore, in reckoning what a car costs to run it is inadvisable to place too much reliance on the 3 cents or 5 cents a mile stories which the agents "hand out."

Sit down and in cold blood work out what the cost is going to be for, say, 5,000 miles a year, using oil and petrol at such and such a rate and price, and making liberal allowances for the cost of garaging, insurance, repairs, etc.

You can't buy a motor car in the same breath as you buy a hat. It costs you nothing to wear a hat, except perhaps your reputation.

Don't forget that as a rule the more expensive the car the better the material used in its construction, and the more carefully it is made. Depreciation and the annual repair bill ought, therefore, to be correspondingly less.

Accessibility Considered.

If you are looking out for a fairly expensive type of car which you intend to keep for five years or more, don't hesitate to buy a chassis and get a really first-class coachbuilder to put a body on it. It is expensive, but worth it in the end. But if you intend to sell after one or two seasons' running, then certainly forget that there is such a thing as a coach-built body.

My next point is in connection with accessibility.

Designers are now much more considerate of the wants and wishes of the owner-driver than they used to be.

At last we are getting oil fillers of sensible size and shape, filters which can be removed without the owner combining the accomplishments of acrobat and miner, brakes which can be adjusted without one having to grovel on the garage floor for half an hour, and oiling and greasing arrangements which can be carried through in ordinary wearing apparel.

Some cars still leave much to be desired in the way of accessibility, however, and a potential buyer is well advised to make out a short list of possible "snags," and to see in how far they may be applied to the cars he most fancies.

If you like a car with right-hand gear change don't be persuaded into buying one with central change. It will worry you until you get rid of it.

Avoid Overhang.

A type of car to avoid is that in which a fairly long body is accommodated on a short chassis.

Such a combination simply cannot give passenger comfort.

Rear overhang is really quite a common fault in small cars. In a case where the rear seat overhangs the back axle, road inequalities are bound to be more severely felt by the passengers than if the seat were over or in front of the rear axle.

And besides making for discomfort, as far as the passengers are concerned, overhang tends to make the steering heavy on corners.

Ample leg room is advisable if not absolutely essential, but if ample leg room is to be gained by increasing the amount of body overhang then I think I prefer the car in which I can't quite stretch out my legs as much as I would like.

I am often asked whether it is necessary to go for a trial run on a car before definitely deciding to buy it. My answer is generally in the negative, except, of course, where an entirely new model is under consideration.

I think it is far more important to have a good look at the demonstration car. Lift the bonnet, look between the floor boards, and generally "size up the car. Having ascertained the mileage the car has done it should not be difficult to estimate how well or how badly a new model is going to wear.

There are two kinds of demonstration models—the "works hack" and the car which will be sold later as "practically new, just run a few miles on demonstration." I sometimes prefer a run on the former because if I am going to buy one of these cars I know that this is what my car will be like in so many months if I am equally neglectful of it.

Cars used for trial runs often give a much higher performance than the ordinary selling model, and it is well to make allowances should the performance be abnormal for a car of that particular type.

ROCKNE TO HAVE 12 SQUADS.

Notre Dame Wizard Will Issue Call as Soon as Snow Melts.

SOUTH BEND, Ind., Jan. 24.—As soon as the snow melts from Cartier field Knute Rockne will begin his 1925 gridiron campaign, he said recently. A call will be issued for candidates for next season's football team, Rockne said, and he expects at least a dozen squads.

The famous cantering back-field stars—Layden, Miller, Crowley and Stuhldreher—and Adam Walsh, captain and center of the 1924 team, will assist Rockne and his coaching staff in developing the new men.

SMOKE NUISANCE PROBLEM SOLVED

Device for the Elimination of Smoke at All Times.

A Glasgow scientist has achieved a simple and effective solution of the problem which is very much to the fore at the moment—the smoke nuisance.

At a demonstration held in his home in Bridgeton, Mr. Charles M. Macnamara, M.A., B.Sc., C.E., satisfied a mara, M.A., B.Sc., C.E., satisfied a committee of experts from H.M. Office of Works, British Government, of the efficiency of his device for the elimination of smoke in domestic and industrial consumption. His invention has been adopted by the Commissioner of Works.

It seems peculiarly appropriate that this achievement should fall to the credit of a Glasgow man. It is on record that fully fourteen thousand tons of soot fall in the municipal area, and is responsible for the incalculable harm to health, to buildings, and to plant life.

Following the failure of Professor Enke, the German engineer, to have his idea patented by the British Patent Office in 1921, Mr. Macnamara concentrated upon the problem. The genisis of his theory was suggested by the simple paraffin lamp. When a paraffin lamp is lighted, and before the globe is adjusted, there are dense fumes, but immediately the globe is adjusted the fumes disappear.

A S'mple Exped'ent.

Mr. Macnamara realized the possibility of adapting this principle to coalfires. But the application of the theory proved a difficult proposition, and it was only after exhaustive and expensive experiments that Mr. Macnamara evolved his device, which is now being taken up by Government officials and large firms.

Elaborating the principle of the paraffin lamp, the inventor introduced into the back of the fireplace a series of funicular bricks of sepcial design. The tubes give access to a combustion chamber, and, by a system of air draughts from underneath the grate, and the employment of the hot gases, the smoke is consumed, and only the harmless gases, which is not possible to eliminate, escaped into the atmosphere.

The fire, except through the combustion chamber, is deatched from the flue, and this accounts for a feature in the device which will appeal to housewives. There is a complete absence of the common nuisance, "blow down."

B'J Bo'Aburgh Bakery.

In addition to being endorsed by the order from the Office of Works, the invention is to be introduced into the furnaces and ovens of M'Vitie and Price's biscuit factory, Edinburgh, Scotland, on the recommendation of Sir Alexander Grant, who was very much impressed with the idea.

ARGENTINA FINES ARMOUR.

Invokes Meat Control Law on Charge of Complicity in Buying.

BUENOS AIRES, Jan. 24 (Associated Press).—The Argentine law enacted last year for the control of the meat industry was invoked for the first time when the Government recently imposed a fine of 2,558 pesos on Armour & Co. and 1,279 pesos each on two sheep brokers for operations alleged to have been in violation of a section of the law prohibiting discrimination among live-stock producers or the taking of unique advantage of them by purchasers of their products.

It was alleged that the brokers bought sheep from a rancher at below the day's market price and sold them next day to Armour & Co. at above the market price, making a profit of 40 per cent. This was described as a "fictitious manoeuvre" which could not have been effected without "the negligence, tolerance or complicity of Armour & Co."

The total fines represent four times the amount the owner of the sheep was alleged to have lost by the operation.

NEW SCARFS.

Some of the newest scarfs for Palm Beach wear are so very wide they are almost capes, and are worn in place of a wrap.

Here It Is—The Old Favorite

No Treatment for Coughs and Colds Was Ever So Satisfactory

All these years Dr. Chase's Syrup of Linseed and Turpentine has held its place in the family medicine chest because there has been nothing to equal it.

It holds the confidence of all as the most certain relief from Croup, Bronchitis, Whooping Cough and Asthma.

Bronchitis

Mrs. Fred. Barlow, Crystal Hill, via Spring Valley, Sask., writes:—"My little granddaughter always had bronchitis every two or three months ever since she was a baby, and as the nearest doctor or druggist is twenty-seven miles away, it was very difficult for us to get medical aid.

"I decided one day to send for some of Dr. Chase's Linseed and Turpentine, and when I received it, began giving it to her. She has not had the least symptoms of bronchitis since taking that one bottle, and she is now five years old. The neighbors all notice what a difference there is in the child.

Whooping Cough

Mrs. Athaden Barclay, Chesterville, Ont., writes:—"At the age of three weeks, my baby boy contracted whooping cough from the other children and got so bad that we had little hope of saving him. Knowing the value of Dr. Chase's Linseed and Turpentine, we gave it to him freely, and as a result the cough did not last long and the baby was saved."

Stubborn Cough

Mrs. Jos. Hall, Wyoming, Ont., writes: "I contracted a cold and had a severe cough for 19 long months. I had tried many medicines and was finally advised by two friends to try Dr. Chase's Syrup of Linseed and Turpentine. Before I had finished the second bottle, the cough had left me."

DR. CHASE'S Syrup of LINSEED and TURPENTINE

35c. a bottle. Family size, three times as much, 75c. All dealers or Edmanson, Bates & Co., Ltd., Toronto.

The GRESSMAN Company Limited

"Clearing the Market Sales"

Peterboro's Biggest Value Offerings—Tonight 6.30 to 9.30

Continuing the Successful 69c Hosiery Day

Ladies' Silk and Wool Hose
All-Wool Fine Heather Cashmeres
Our Regular Dollar Silk Hose
Wide Ribbed English All-Wool Hose
2/1 Ribbed Cashmere Hose

69c PR.

CRESSMAN'S STREET FLOOR AND BARGAIN ANNEX

Remember The Great Sale of White

"MANUFACTURERS' OUTLET OF LINENS AND HOUSEHOLD REQUIREMENTS"

Special Tonight

Linen Crash Towelling, 16 and 17 inches, 19c.

All Pure Wool Scotch Blankets, large size, $7.95 per pair.

72-inch Sheeting, pure bleached, 39c yard.

CRESSMAN'S STREET LEVEL REAR ARCADE.

THIRTY DOZEN

Hemstitched Pillow Cases, 25c Each

Plain or stamped for embroidery, in 42-inch width. Selling for three hours tonight, 6.30 to 9.30.

STREET LEVEL

TONIGHT IN THE BARGAIN ANNEX

Ladies' Snug-Fit Bloomers 39c

Knit Ribbed Bloomers in cream only. Snug-fit elastic waist-band and knees. Reinforced gussets. All perfects.

FOURTH FLOOR

$1.50 CROWN BRAND

Fabric Suede Novelty Gauntlet Gloves 98c

Size 6½ only. Excellent quality, Gauntlet style, strap wrists, with embroidered contrasting backs and cuffs. Colours: Grey, Mode, Beaver, and Brown. Cleared from the maker, in size 6½. To-night only.

STREET LEVEL

AND ONCE AGAIN—

Corn Brooms 29c

IN THE BARGAIN ANNEX TONIGHT

Good serviceable Brooms, strongly bound with four strings. Two only to a buyer and no telephone orders.

CRESSMAN'S FOURTH FLOOR.

MEN'S WARM WINTER OVERCOATS
Clearing at $18.50

CAMPBELLFORD AND DISTRICT

Junior Auxiliary of Christ Church Held a Meeting—A Year of Progress.

CAMPBELLFORD, Jan. 23.—In the report of the new Board of Directors for the Seymour Agricultural Society, in speaking of the booth under the judges stand, the item should have read that the Willing Workers of Christ Church be given the booth for May 25th and the Girl Guides have it for fair day and the next choice to be given the Willing Workers.

The Junior Auxiliary of Christ Church held its annual meeting on Tuesday afternoon. The following officers were elected: President, Ivy Ray; vice-president, Lillian Poulton; secertary, Dorothy Peckett and pianist, Dorothy Peckett; Honorary superintendent, Mrs. G. C. Clarke and superintendent, Mrs. H. Moore.

Financial statement: receipts for year 1924, $14.78; expenses, $7.61; balance on hand, $7.17.

Three funds are sent to headquarters at Toronto, namely Junior pledge fund, expense fund and fees. The young girls are taking a great interest in their auxiliary and its work.

The Girl's Auxiliary held its annual meeting on Tuesday night, having twenty-two members present.

The following are the new officers for 1925: Honorary President, Mrs. G. C. Clarke; president, Mrs. H. A. Lawrie; vice-president, Miss Susie Cowan; secretary, Miss Helen Tait; treasurer, Miss Dorothy Southern; Dorcas secretary, Miss Ethel Bedford; literary secretary, to be appointed later.

During the year 1924, the Girl's Auxiliary has held 31 meetings, 11 business and 20 social, with an average attendance of 9.

They meet every Tuesday night in the Parish Hall. Last February 9th they held a cooking sale and afternoon tea which brought $45.26. In May they sent a delegate to the annual meeting in Toronto. At Christmas they sent two large baskets of Christmas cheer to people in Campbellford, ten dollars as Christmas cheque to Toronto and donated $15 toward the Parish Hall debt.

The Woman's Auxiliary, the Girl's Auxiliary and the Juniors are planning to have a corporal communion on Sunday, February 1, 1925.

The following is a financial statement of the Girl's Auxiliary:

Receipts— Balance, $1.24; fees, $5.75; pledges, $18.35; cooking sale, $45.25; auxiliary pins, $3.90; interest, 69 cents. Total $75.18.

Expenditures— To Mrs. Cuttle, Toronto, general pledges, $12; fees, $5.75; Christmas cheque, $10; Parish Hall, $15; printing 50 cents; delegates expenses, $7.47; auxiliary pins, $3.90; J. B. Ferris material, $7.34; T. S. Tait, $1.67; "Play" book, $1.02; stamps, etc., 61 cents. Total $65.26.

Balance on hand, $9.92.

Leaders' Class Hold Social.

A large gathering met in the Parish Hall on invitation from the Leader's Class on Thursday night for a social evening.

The following programem was given:

Vocal solo, Bernard Blute; violin solo, Franklin Linton, accompanied by Muriel Linton; reading, Mrs. Robt. W. Scott; violin solo, Miss Evelyn Bonnycastle, accompanied by Monica Blute; and a short address from the rector, Rev. G. C. Clarke.

There were dances intermingled with the programme. Lunch was served shortly after ten o'clock after which there were two novelty dances, a "lemon dance" and a "streamer dance."

Mrs. Frank Daly was the pianist for the evening. She was assisted part of the time by Mr. Pearson, organist of St. Andrew's church. The class intend to arrange for another social evening before Lent.

DIVORCE MILL GRIST.

More Applications Added This Week to Senate's List.

OTTAWA, January 24. — New applicants to the Senate for divorce, listed in this week's Canada Gazette, include Frederick William Mallyon, of Toronto, who asks annulment of his marriage with Ivy Alice Mallyon, of Toronto; Walter Roderick Lewis, of Toronto, who applys for divorce from Clara M. Lewis; Sella Florence Brickenden, asking for a divorce from Allan Lloyd Brickenden, Toronto; Frederick G. R. Lacey, Toronto, asking for divorce from Hannah Rose (Primrose) Lacey, Toronto; William John Fuller, London, Ont., asking for divorce from Gertie Wright Cooper Fuller; Margaret Helen Strickland, asking for divorce from Louis Faquier Strickland, Toledo, Ohio.

Demand

"PHILLIPS" MILK OF MAGNESIA

Accept only genuine "Phillips," the original Milk of Magnesia prescribed by physicians for 50 years as an antacid, laxative, corrective.

Full directions with each bottle—any drug store.

Renew Your Subscription

PONZI PLAN NETS A LOSS OF $400,000

Moe Turman Crashes After Ten Years of Frenzied Finance.

By CHARLES S. HAND.

An amazing story of frenzied finance involving $1,300,000 in unsecured loan accounts, forged notes totalling $150,000 and net losses of $400,000, all centering around the activities of a self-styled Napoleon of big money, was unfolded to Assistant District Attorney Ferdinand Pecora. Moe Turman, only twenty-seven, of No. 1047 President Street, Brooklyn, is under arrest as the financial juggler.

Turman, a chunky youth, was denounced by the victims of his operations as a second Ponzi and another 520 per cent. Miller. They accused him of having lured them into schemes in which they had been promised interest returns mounting as high as 300 per cent.

Apparently indifferent to the fate that awaited him and anxious to "take my medicine," as he put it, Turman proclaimed that he was the victim of apparently respectable money lenders, who had advanced him large sums at usurious interest charges.

Blames Woes on Usury.

Turman dispassionately related that more than ten years ago he borrowed $100 to provide food and clothing for his widowed mother, his three brothers and two sisters. He was obliged to pay $30 interest upon this when the loan matured. He obtained a second loan at an interest rate of 50 per cent. And so his indebtedness grew.

Through ten long years of mental torture, Turman insisted, he obtained increasing loans on notes until about three months ago he was confronted with the staggering prospect of more than $1,250,000 in outstanding loan accounts.

Admits Forgeries.

Faced with the necessity of meeting these, so Turman told Mr. Pecora, he began to obtain money with which to meet maturing loans and interest charges by forging notes in the names of reputable concerns which he picked from the telephone book.

In interest charges alone, asserted Turman, his obligations ran not less than $5,000 a week and more often touched $10,000. Ten days ago, according to his story, he became desperate and decided to go west and avoid arrest, following the crash that was bound to come.

Decided to Surrender.

Turman left notes with his wife at the modest home which they rented in Brooklyn. These were addressed to his uncle, Samuel Naitove, and Naitove's sons, of the Equity Finance & Service Company, of 725 Broadway, of which Turman had been the credit manager.

In these letter Turman unburdened himself, saying he was going away never to return. Then the District Attorney was notified. After visiting several cities, Turman, when he reached Kansas City, decided to come back and "face the music," as he expressed it.

Surrendering on Tuesday night, he was locked up. He spent twelve hours with Assistant District Attorney Pecora, sorting suit cases full of cancelled checks and spurious notes, asking for no attorney to represent him and seemingly desirous to start his prison term with despatch.

Story Amazes Pecora.

Describing the explosion of his financial balloon, Turman remarked at the outset that he had tried to be a Napoleon of finance, but like many others he had failed. Mr. Pecora observed:

"If the story Turman tells is true—and it is the most remarkable I have ever encountered—he did start with a loan of $100 and erected a pyramid on its apex. This balanced itself, with Turman's assistance, for for more than ten years. And all during that period he was borrowing in increasingly large amounts at tremendously usurious interest, to clear what was originally a debt of $30.

"Turman says his salary with the Equity Finance & Service Co. was only $6,500 and that despite that he handled two millions and more during a decade, he used only about $20,000 for his own purposes. He declares he had documentary proof of this. Of course we shall investigate the other side of the story."

Turman's story was not accepted by District Attorney Banton or Mr. Pecora at its face value. Yet it was evident to them that if Turman could make it stand up it would appear that much of the loss to be sustained by the victims of Turman's operations represent what he paid in usurious interest to persons who loaned him money and exacted interest running as high as fifty per cent.

Split With Merchants.

The other side of the narrative as it reached the ears of the District Attorney in piecemeal fashion, was that Turman first conceived the idea of obtaining loans at ordinary interest from friends and business acquaintances. With the money thus obtained he would finance merchants and business finance merchants and business men so that they could pay spot cash for their goods. Then he would share fifty-fifty with them in the discounts they obtained.

Having built up an impressive book aspect for his business, Turman's accusers said, he was instrumental in organizing the Equity Finance & Service Company, which so far as its other officers were concerned, conducted a similar service along entirely legitimate lines.

Visions of higher financial altitudes to be attained, said the self-styled victims of Turman, led him to represent to persons that if they entrusted their money to him he could make them almost inconceivable earnings. Their assertions was that he said he had direct connections with Wall Street which enabled him to make enormous profits in stock transactions.

It was charged that one of his most valuable contacts was ex-Judge William L. Ransom, law partner of ex-Governor Charles S. Whitman and counsel for the Consolidated Gas Company. Ransom who repudiated Turman, was represented to have tipped Turman off on the rise of gas stocks.

Forged Important Names.

Some of the forged notes in the possession of the District Attorney carry these names and amounts: T. Crawford Stevenson, president of the Westchester Title Company, $32,000; R. S. Schrader, of A. Schrader and Sons, Inc., $35,000; Jacob Ratt, president of the Eety Piano Company, $35.000.

According to Morris J. Jounger, attorney for residents of Brooklyn, claiming to have invested money with Turman, other individual losses included the following:

Lizzie Wilsker, No. 915 Forty-ninth street, $34,000; Moses Laidhold, No. 1654 Fiftyfourth street, $90,000; Aaron S. Laidhold, No. 1932 Daly avenue, $32,000; Jacob Bernstein, No. 1259 Forty-eighth street, $79,795; Sidney Smith, Rockaway Park, $30,000, and Benjamin Kass, No. 1674 Forty-eighth street, -32,000.

Arraigned as Forger.

Turman was arraigned late yesterday before General Sessions Judge Koenig on an indctment for second degree forgery. It was based upon a forged note for $6,000 with the name of Meyer Barash, president of the Barash Mfg. Co., No. 445 Broadway.

Mr. Steuer, attorney for many of the firms in whose names notes were forged, agreed to a nominal bail of $5,000 which was furnished for Turman. Bail was not made higher because Turman has shown every disposition to help the District Attorney.

Turman staunchly denied he had ever played Wall Street. He put more than 1,000 cancelled cheques in the District Attorney's hands. His bank account showed a balance of about $14.

Order from your grocer his best tea and he'll usually send "Red Rose."

RED ROSE TEA "is good tea"

The same good tea for 30 years. *Try it!* 55

BURNS NIGHT IN PETERBOROUGH

(Continued from page 5.)

The scenes for Burns is changed. We look at our poet now not in his pastoral haunts of Ayr or Nithsdale but as a literary lion in Scotia's capital city, Edinburgh. How does he behave himself under this attention and patronage? Let us read from one of his letters to Mrs. Dunlop:

"You are afraid, Madam, I shall grow intoxicated with my prosperity as a poet. Alas! I know myself and the world too well. I tremble for the consequences. The novelty of a poet in my situation has raised a partial tide of public notice which has borne me to a height where I feel absolutely certain my abilities are inadequate to support me and too clearly do I see the time when that tide will recede and leave me perhaps as far below the mark of truth."

These words from Burns are significant. He knew that much of this popularity was of a passing nature, and when the novelty wore off they would seek some other favorite for their smiles. Just one more passage from this letter and let those who think his head was turned with the honors confered upon him at Edinburgh study these words:

"You will bear me witness, Madam that when my bubble of fame was at the highest I stood unintoxicated with the inebriating cup in my hand looking forward with resolve to the hastening time when the blow of calumny should dash it to the ground, with all the eagerness of vengeful triumph."

Was not Burns a seer? He is done now with stately Edinburgh and again is with his fellow-men in God's green fields beneath the winds of heaven. He is in his beloved haunts of Nithsdale, from which he soon moves to Dumfries as an excise officer.

Let us remark the deep sincerity of Burns in his friendly attachments. To those in higher rank as well as the commoners of air, he held those friendships faithful to the last. To those in higher station who showed him kindness he could be warmly affectionate and grateful. As for instance the Earl of Glencairn, who lauded his genius to the Caledonian Club and persuaded them to purchase guinea copies of his volume of poems. How well Burns repaid his benefactor we have proof in the lines entitled, "The Lament for Glencairn":

The mother may forget the child
That smiles sae sweetly on her knee,
But I'll remember thee, Glencairn,
And a' that thou has done for me.

And to Graham of Fintry he owed much for the unceasing fight this true friend waged to keep our poet's good name before the excise board, and warmly did he defend him against the insiduous lies of his detracters. Burns could not restrain his feelings on liberty and would fiercely declare himself at all times, and this sometimes excited strong displeasure and disapproval by his superiors. His political expressions were often adverse to those then in office and who sought to uphold the government.

From such a man as Burns these outspoken sentiments were not permitted to pass without censure by the Excise Board. Burns had sounded his approval of the uprising of the French people against the despotism which had ground them into slavery and despair. This the aristocracy could not tolerate. And soon from a certain class of political parasites lies were springing up like paddock stools from a midden head. All that those enemies could gather from Burns' domestic or convivial lapses were brought into the limelight, but led them to their falsehoods. Robert Burns, though saddened in spirit, can still stand before the world, the true inspired representative of the independent Scottish muse.

He is still the man who wrote: "Scots, wha hae wi' Wallace bled, Scots, wham Bruce has often led, Welcome to your gory bed, Or to victory.

"Wha will be a traitor knave? Wha can fill a coward's grave? Wha sae base as be a slave? Let him turn and flee!

"Wha for Scotland's king and law Freedom's sword will strongly draw, Free-man stand, or freeman fa' Let him on wi' me!

Burns' premonition of an early death was alas to be realized. We find him gradually weakening. He could speak fearlessly of the coming dissolution and his only sad thoughts were for those dependent upon him. To Mr. Clark the school master in Forfar, he writes, "As to my individual self I am tranquil and would despise myself if I were not, but Burns' poor widow and his half a dozen dear little ones, there I am weak as a woman's tears, 'tis half of my disease.

From the Brow-well, where he had gone to seek strength in sea bathing, Burns returned to his home in Dumfrees, where he quietly bade farewell to this earth on July 21, 1796.

His funeral was a remarkable imposing procession by the voluntary attendance of a vast multitude of all rank from every part of the surrounding country and there in St. Michael's church yard, beneath the Mausoleum giftde by his fellow countrymen, repose the earthly relics of Scotia's gifted Bard and patriot.

And I have stood beside the pile
His monument that tells to heaven
The homage of earth's proudest Isle
To that Bard peasant given.

And read the names that know not death
Few nobler ones that Burns are there.
And few have won a greener wreath
Than that which binds his hair.

Friends and fellow countrymen
I ask you to rise to the toast of the evening—
To Robert Burns, our Scottish Bard
Who sang so sweet and tender
Your hearts unchanging warm regard
I ask you now to render.

In the absence of Rev. Monsignor McColl, Mr. W. Anderson proposed the toast to "The Absent Ones," mentioning those who have passed beyond the veil, those who have packed their kits to go to other scenes of labor, and most important, the mothers and dads, the relatives and friends in the Old Land.

Speaking to the toast, 'Our Club,' Mr. Bob Hendry gave a brief resume of the history of the club since its inception in 1913.

"To the Lassies."

Mr. A. D. Clark proposed the toast to "The Lassies" in the song, "Green Grow the Rashes, Oh," and the ladies present joined in singing "For They are Jolly Good Fellows."

During the intervals between toasts vocal numbers and readings were rendered by Miss Pattison, Mr. R. Hendry, Mr. J. Smith, Messrs. Grieve, Milne and Clark, Mr. Reid, Mr. Clark and Mr. Wm. Thompson. Miss Cathie Buchanan was a very able accompanist.

The meeting broke up with the singing of "Auld Lang Syne."

WHEAT AND RYE IN PRICE RACE

May Wheat Touched $1.96 and Rye Jumped 7 1-4 Cents.

SOME RECESSIONS.

CHICAGO, Jan. 24.—Wheat yesterday outbid itself in smashing high price records, but rye took the palm away even from wheat. Enormous speculative trading here in both the bread grains was accompanied by a jump of 7¼ cents a bushel for rye. The extreme advance took wheat to $1.96 a bushel, May delivery, and carried rye to $1.76 for the same month.

Friday's big new wave of wheat buying came about largely from reports that Argentine, Australian and Canadian wheat was moving faster upward in price than wheat in the United States. Besides, word that the dock strike in Australia was becoming more severe appeared to imply greater curtailment of breadstuff supplies from the southern hemisphere with corresponding increased demand from Europe for shipments from countries north of the Equator.

Rye was specially affected by reports that 5,000 tons of rye flour had been bought in Germany for Russia. The only available surplus stock of rye left at present is said to be in the United States.

Owing to profit-taking on a huge scale, the wheat market finish was at a sharp reaction from top prices, 3-4 cent net lower to one cent advance, with May 1.93 3-4 to 1.94. Rye closed 4 3-8 to 5 1-4 cents net gain. May 1.73 1-4 to 1.73 1-2. At $1.96 a bushel, the May delivery of wheat was up 15 3 4cents compared with the lowest price here last week.

"ONLY 40 MAGNATES CROOKS"

ATLANTIC CITY, N.J., Jan. 24.—There were only forty dishonest millionaires out of 4,043 in the United States, Dr. Russell H. Conwell, president of Temple University, Philadelphia told the convention of executives of the J. C. Penney Company.

"It is of these forty," he said, "that you are always hearing. They are always in the newspapers.

"By far the majority of rich men whose lives I have investigated are honest and have got their wealth honestly; 8,780 of them were poor boys and began wthout a dollar."

How the little people love tasty bran muffins and bran bread! Bake these bran foods with Tillson's Natural Bran, and serve them at every meal. Children never tire of them, and bran is always good for them. It ensures gentle and regular daily functioning of the eliminative organs.

Tillson's Natural Bran

Not Cooked—Not Treated
A product of the Quaker Mills. 371

FOR *Colds*

BAYER

ASPIRIN

Proved safe by millions and prescribed by physicians for

Colds	Headache
Pain	Neuralgia
Toothache	Lumbago
Neuritis	Rheumatism

Safe — Accept only "Bayer" package which contains proven directions.

Handy "Bayer" boxes of 12 tablets.
Also bottles of 24 and 100—Druggists.

Aspirin is the trade mark (registered in Canada) of Bayer Manufacture of Monoaceticacidester of Salicylicacid (Acetyl Salicylic Acid, "A. S. A."). While it is well known that Aspirin means Bayer manufacture, to assist the public against imitations, the Tablets of Bayer Company will be stamped with their general trade mark, the "Bayer Cross."

Wills
Bonds
Stocks
Deeds
Policies
Family Records
Small Jewellery

USUALLY when fire breaks out it is too late to avert the loss of valuable papers locked up in a drawer in office or home.

The cost of protection is generally far less than the expense of replacing one document—provided it *can* be replaced.

Don't put off renting a Safety Deposit Box until it is too late.

The Royal Bank of Canada

G445

Peterborough Branch • V. Eastwood, Manager

Dizzy? Depressed? You're Bilious! Take a Laxative

Breath Bad? Stomach Upset? Bowels are Inactive!

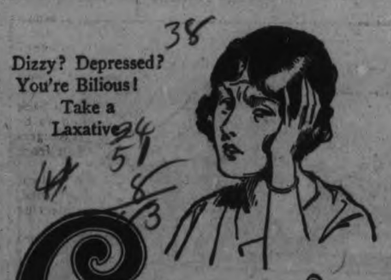

Cascarets 10¢

THEY WORK WHILE YOU SLEEP

For Constipation, Headache, Biliousness

The NERVOUS WRECK

by E. J. Rath

©1924 - by NEA Service Inc.

CHAPTER I.

Game But Nervous.

Dan Morgan stood with his shoulders against the top rail of the corral fence, apparently asleep on his feet. The sun had a persuasive warmth, which was good for kinks in the system. He never could decide whether it melted or baked the twinges out of him; butr he knew it for an emollient of power and virtue. His figure dropped somnolently. His pipe hung loosely from a corner of his mouth. His eyes were half closed.

But Dad Morgan was not asleep, nor were his half-closed eyes idle. They were watching two riders descend the slope on the far side of the wide coulee in which the ranch buildings sprawled. There was a piebald horse ridden by a girl and a sorrel ridden by a man. They were still somewhat distant for disclosure of these details, but Dad Morgan knew who was coming. The pace of the riders was a walk, and Dad understood the meaning of it.

"I expect he's got himself all chafed up," he mused. "But he'll put it on his nerves; see if he don't. Nothin' ever happens to him regular and natural, except maybe swearin'."

The riders were out upon a green level, and the piebald horse broke into an easy lope. The sorrel followed, then checked and settled down to a restless walk. The girl in front turned in her saddle, glanced backward, brought her mount to a stop and waited. When the sorrel had come abreast, the two horses walked again in the direction of the ranch. Dad Morgan grinned, shifted his position against the fence and began filling his pipe.

He was smoking lazily when the riders came to a pause at the corral gate. The girl swung off with an easy sweep and waved a gauntleted hand.

"Hello, Dad."

"Howdy, Sally? Howdy, Wreck?"

The man on the sorrel made no answer, for he was engaged in a task. With both hands gripping the pommel, he raised himself in the stirrups, tightened his lips, and scowled. Then, very slowly, he fetched his right leg across the sorrel's back. As he did this he flattened himself forward until the pommel burrowed into the pit of his stomach and his arms gripped the sorrel's neck in a tense embrace. Then he slid crabwise to the ground. He stood there for several seconds, looking at his legs, which had retained the posture necessary to enclose the barrel of a horse. Slowly he straightened them, one after the other. There was a groan in his look, but he did not give it speech.

He turned a savage and challenging eye in the direction of Dad Morgan.

"I'm fine," he said.

"You're lookin' real well," observed Dad. "Had an idea you might of got lamed up some, but I can't say as I see any signs of it."

The rider of the sorrel stumped stiffly forward half a dozen steps.

"Who—me? Lame? What would I get lame for?"

"Come to think of it, Wreck, I'm durned if I know. I reckon anybody who can set on a flivver for fifteen, hundred miles, maybe sixteen hundred is kind of acclimated. Anyhow, the sheriff says——"

Dad Morgan broke off at a slight but peremptory gesture from the girl, who had opened the corral gate and was accelerating the piebald horse through it with a gentle flick of her quirt.

She was a free, loose-limbed girl, brown in the cheeks and neck, clear and serene of eye—a girl of the open spaces and the rolling range. The wide calm of the big country somehow found its expression in Sally Morgan. But the look that went with the gesture, while it never broke the calm, checked Dad as surely as though it had been an order from Ma herself.

The rider of the sorrel watched his mount follow the piebald into the corral, then straightened his shoulders, set his teeth and stepped off briskly in the direction of the house. He stumbled once, pulled himself together with a wince and hastened his step. Dad watched him until his figure disappeared through the doorway.

"Now, I'm wonderin' which nerves——"

Sally stopped him again. "Let him alone, Dad. He's game, anyhow."

"I ain't sayin' anything he can hear, Sally. 'm jjust wonderin' which nerves is responsible. We ain't allowed to lay it on the sorrel, or on the saddle, or on any of the failin's of human flesh. It's got to be nerves of nothin'."

"Well, don't plague him about it. If he wants to blame it on his nerves, why should we care? And I don't think he likes to have you call him 'Wreck.'"

Dad viewed his daughter with a glance of surprise.

"He ain't ever said so," he remarked.

"And would you expect him to? He's a guest."

"He's payin' eight dollars a week to Ma. I ain't sayin' we asked him for it. Ma didn't want to take nothin'. But when a man's payin' he's got the rights of free and unlimited speech. And if he don't like——"

"He's a guest, just the same," repeated Sally. "And so long as he stays here we're under an obligation to treat him right."

"I'm treatin' him all right, ain't I? There ain't a single thing about life in these wild and irrevelent parts I haven't told him, any time he asked me. Why, all I been doin' the past two weeks is easin' education into him."

Sally smiled.

"And I've picked up considerable about nerves, which sort of makes it an even split," added Dad. "He don't mind my callin' him 'Wreck.' If he was goin' to squeal about it, why would he lay claim to bein' such? You heard him say it. 'I'm a nervous wreck,' he says, sort of proud."

"Oh, well, don't rub it in, Dad."

"Ain't rubbin' it in. Ain't goin' to," Dad looked up suddenly. "Did you say something about his bein' game?"

Sally smiled again and her glance wandered to the crest of the grassy slope and seemed to go beyond it.

"It was awfully funny," she said, "but I was scared for a minute. We rode over as far as the second ridge; I wanted him to see a real piece of range country. He wouldn't admit he'd never been on a horse before. But he did pretty well, although the sorrel was getting nervous from the way his mouth was pulled."

"It's catchin', maybe."

"Perhaps. At any rate, we were standing there, right close to the edge, when a bee lit—on the sorrel. You know what happened. The way he went over that horse's head you'd have thought he'd learned to fly. It carried him over the edge, too, and he went down about twenty feet before he grabbed hold of a bush and stopped himself. I thought he was going all the way."

"I expect you roped him?" observed Dad.

"He wouldn't let me. He got mad as fury when he saw I was going to. He said he guessed he could climb back without any help, and he did. And he wouldn't let me catch the sorrel either. It must have taken him twenty minutes at least. And then it took him another five minutes to get on. I can't describe exactly the way he did it. It was like shinning up. Of course, he was pretty well scratched and mussed, and his temper was in a frightful state."

"Any language?" asked Dad.

"No; he was too busy, I think. Coming home he nearly fell off twice, trying to ease himself in the saddle. But he never squealed. And he says he's going out riding to-morrow morning. He won't make it, though; he'll be too lame to move."

Dad nodded with understanding. Any dude would be too lame to move under equal circumstances. Yet he was not entirely certain that the Wreck would fail to move, even though too lame; for he had a way of playing the game according to his own rules.

"I'll put on a house dress, I believe," said Sally.

"Sure," agreed Dad. "Bob's here."

She paused for an instant, a look of surprise in her eyes.

"When did he come? I didn't expect him until to-morrow morning."

"He came a while back. He ain't goin' to be able to go with you to-morrow, as near as I can make out."

Sally frowned involuntarily, then shrugged and continued her march toward the house. Dad settled back against the fence and resumed his musing. Sally would be mighty disappointed if she did not get to the train to-morrow; she was all packed and expectant. But he knew that she would not say very much; she was not much of a hand at complaining. Still, it seemed, even to Dad, that it was too bad to postpone everything right at the last minute. He would not mind riding over with her himself, but it was too long a trail for people with twinges and kinks. Sometimes he wished the ranch was a little mite nearer the railroad. But Sally never even complained about that.

There had been no railroad at all when Dad Morgan came into the range country; at least, none within a couple of hundred miles or more. Now there was a main line north of them, only about thirty-five miles on a good trail. It seemed very near to Dad when it first came; but when Sally began going to school in the East, and there were seasonal goings and comings, with the necessity of maintaining communications between city and ranch, Dad realized that it was not very close after all. So far as he and Ma were concerned, that made no difference. But Sally had grown up, and she had an education, and she knew the ways of places far beyond the range, and—well, Dad understood. Still, even Sally was quite satisfied with the range country, provided she was not quarantined there.

It was not a very large ranch that Dad Morgan surveyed through half-squinted eyes, nor was it a busy one. The air of idleness was everywhere about it; idleness, but not decay. It was simply a ranch taking a long and honorable rest. The busy years were behind it.

"I ain't got any kick," mused Dad. "I got mine; enough, anyhow. Let the rest of 'em hustle. They haven't come into their rheumatism yet. Only I'm sure sorry that Sally's goin' to miss her train."

So was Sally. But, true to Dad's mental prediction, she did not say much about it, even to Bob Wells, who had ridden twenty miles to explain and would have to ride back again that night. Bob was the sheriff. He was other things besides sheriff; things that were much more important in a material way. He had cattle of his own, and a couple of mining claims that promised, and he owned a general store at the county seat. Dad Morgan said there wasn't a more likely young hustler in all Montana than Bob Wells. And when Bob took to calling on Sally, Dad felt that the future was working itself out in a proper and prosperous fashion.

As nearly as Dad could figure it out, in the absence of direct information, Sally was going East to see about things for her trousseau. Anyhow, the sheriff seemed to be certain enough about it, and Sally made no denial. She had known Bob Wells since she first rode her own pony, as a little wild thing raised on the Bar-M, and she did not encounter any surprise in the idea of marrying him.

"I reckon," said Dad, as he glanced up from his supper, "that Bob's got more to lose by your missin' that train than maybe anybody else around these parts."

The sheriff winked as he reached for the coffee pot and helped himself to another cup. He was a large, healthy and well-pleased young man, with a slightly boisterous air, even in moments of repose.

Ma Morgan nodded, but made no comment. Ma was never very talkative; ordinarily she contented herself with confirmatory nods, the opinions and conclusions of others usually being sufficient for her.

"If is wasn't for the fact that there'd be no way of getting the horse back, I'd ride over alone," said Sally.

"No chance," declared the sheriff.

"Pooh! Why not? Why, Bob, I've done it. I rode as far as the railroad last summer and I know every inch of the trail. And it's only about thirty-five miles."

"Well, I wouldn't let you ride alone. Besides, there'll have to be a pack horse to take your grips. You can't manage everything, Sally."

Sally thought she could, and she felt a faint resentment at the contrary implication. Bue she had no intention of arguing it with Bob; he was always positive about things.

"Did you want to go to the railroad to-morrow?"

It was the Wreck speaking. All through supper he had been eating with a silent voraciousness that caused Dad Morgan to wonder if there were any nerves in the stomach.

"Why, I'd planned to go," said Sally, "but it seems we can't make it."

"Certainly we can make it," declared the Wreck, with sudden asperity in his voice. "Why not? I'll take you."

The sheriff laid down his knife and stared. The Wreck never failed to amuse him, but this was their third meeting. So the Wreck would take her to the train, would he? The sheriff glanced at Dad and grinned.

"On a horse?" he inquired.

"In a machine," answered the Wreck, shortly.

"Oh-h-h!" It was spoken with gusty good nature but it carried a volume of scorn. So the Wreck thought at any rate for he glared through his horn-rimmed glasses and pushed his plate back.

"Want me to drive you over in the machine?" he demanded switching his glance to Sally. He flung it out as a sort of sweeping challenge that included even Ma.

"Why it would be lovely" said Sally.

The sheriff took plenty of time to laugh. He rather expected Dad to join but Dad merely remained quizzical. Ma and Sally were watching the Wreck.

"Yes it sure would be lovely," said the sheriff, easing down for speech. "Going to put a flivver over the trail eh? What are you figuring to do? Run her on two wheels?"

The Wreck made an irritable movement of his shoulders and ignored him. He was still looking at Sally.

"Isn't there a road?" he asked.

"It's a road part of the way," said Sally. "A good part of the way. Yes, it is, Bob; you can drive a wagon over it."

"And what do you do when you come to the mountain?" inquired the sheriff, smiling. "I haven't noticed any road there yet."

"But it connects up with some other road before you get that far; I'm certain of it." Sally was getting interested. "And the other road must go somewhere. There were some people from the north who came through in a car only last spring."

"Well, it's a long, roundabout road, even if you located it," said the sheriff. "I know the people you mean. They had a car."

Still the Wreck ignored him.

"Is it country like this around here?" he demanded. "All open and plain sailing?"

"There's plenty of open country," answered Sally, with a faint smile.

The Wreck amused Sally, just as he did the sheriff. But she found something more than amusement in him. There were times when his assurance fairly startled her. Besides, she still liked the idea of making her train.

'Road part way and open country the rest of the way," observed the Wreck. "Anything the matter with that? You don't hear me yelling?"

"I'll hear you yelling if you try to make it in a flivver," remarked the sheriff, and he coupled another laugh with it.

Sally was musing over it, and found the idea slightly exciting.

"Bob, I don't see any reason why it can't be done," she said, slowly. "And if we had to turn back, why there's no harm, anyhow."

"Turn back!" echoed the Wreck. "What for? You want to catch a train, don't you. Well, when I start catching trains, I catch 'em. Want to go?"

"Why, I——"

Sally looked at the sheriff. He shook his head authoritatively.

"Can't be done, Sally. I know what I'm talking about. And besides——"

He paused to observe the Wreck, who had pushed his chair back from the table and risen. Sally nibbled at her lip; there were times when she wished Bob would not be so sweepingly authoritative.

"Any time to-morrow that you're ready, I'm ready," said the Wreck, regarding her with a stare that was almost belligerent. "And anybody who tells you it can't be done is suffering from arrested mental development."

He limped out of the room, but there was something absurdly aggressive in his gait. Dad Morgan eyed his back appraisingly and then looked at the sheriff.

"Wreck's kind of saddle sore," he observed, mildly, "but he certainly keeps chipper."

"He's a nut," said the sheriff. "He can't do it in a million years."

"But he might, Bob," Sally had a look in her eye that boded a desire for discussion.

"What? In a flivver?"

"I've heard," said Dad Morgan—"not that I've got personal experience—but I've heard that folks can go 'most anywhere in them things, except in society."

CHAPTER II.

The Two-By-Nothing Prairie.

The ranch buildings were miles back of them; how many, Sally could not exactly tell, for there was no speedometer on the flivver. But they weret fifteen miles from the ranch, at least, and the railroad was still more miles to the north. By the trail, which wound high along the eastern flank of Black Top, it was about twenty miles, as nearly as Sally could figure. They could not follow the high trail, of course; somewhere a road branched, which they must take, and Sally was intent on watching for the road.

It was an odd sensation, bumping over the trail on wheels; it helped her to forget that there had been words with the sheriff the night before, just as he was saddling to ride back to his job at Fisher.

Once she remarked the fact to him that is was a pretty bad trail, after he had navigated a detour that carried them around a boulder.

"Bad trail?" he echoed, almost sharply. "You don't call this bad, do you? I call it a boulevard."

He was obsessed with a resolve to make the task so childishly simple that the sheriff would eat his words and be overwhelmed with mortification.

The Wreck's name was Harry Williams, and he belonged considerably farther east than Sally had ever been; as far as Pittsburg, in fact. His coming to the Bar-M had been without specific premeditation; it was merely an incident, it appeared, in a great plan. They first sighted him in the middle of a forenoon, two weeks back, coming furiously up the coulee, with a radiator that boiled like Old Faithful and a carbon knock that sounded like the crack of doom. He brought the thing to a stop in the dooryard, introduced himself, asked for water, tarried for lunch, tinkered with the car, stayed for supper, and then kept on staying.

"I'm a nervous wreck," he told Dad Morgan and the family. "I've got insomnia and things like that. I look healthy, but don't let it fool you—I'm a wreck."

It seemed that his doctor, back in Pittsburg, diagnosed him, and he believed the doctor. He had been working too hard; he was on edge all the time. He was not very old, but the city was killing him. Anything that savored of excitement was in a fair way to put an end to him.

"What you need," said the doctor, "is a long trip somewhere, by yourself Cut out the cities; dodge the towns. Buy yourself a flivver and strike out for the wild west. That's the only place where a man can lead a quiet life in these days."

Dad Morgan allowed that the doctor was right; but the Wreck said no—the doctor was a liar. The west had not been nearly so quiet as promised.

But it seemed that the Wreck liked the Bar-M. He stayed and stayed, and appeared to think they ought to be grateful to have a paying boarder. Dad and Ma and Sally were, in fact, glad to have him, for, outside of the sheriff and a few other natives, visitors at the ranch came seldom. Besides, the Wreck was something of a curiosity, and when he did not talk about his nerves he could tell interesting tales of the east, which nobody but Sally believed. She had been as far as Chicago, so that she had something to judge by.

And now the Wreck was taking her to the train, mainly because everybody but Sally said it could not be done in a flivver.

The trail got worse, as most of them do. It wound and climbed in a tortuous fashion, simple enough for a horse, but most of it never intended for a contraption with a 56-inch tread. Ordinarily, at the top of the rises, Sally was wont to check her horse long enough for a sweeping view of billowing range, bench land and the stern figure of Black Top, which was their nearest mountain. Black Top was not a very high mountain, but, standing curiously alone in the range country, was a useful mark for reckoning. Nearly everybody who traveled the neighborhood took bearings from it, even though they chanced to be strangers.

But to-day Sally took no sweeping views when they reached crests in the trail. Rather, she drew deep breaths, looked down ahead of her and gripped the seat; for the Wreck had a trick of taking the down grades with a swoop, they being the only stretches of trail which offered chances for speed.

They had come to the end of a long, twisting descent, which he volplaned with amazing abandon, when Sally ventured a comment.

"How do you get it up again when it turns over?" she asked.

It was a look of annoyance and disappointment that he gave her.

(To be Continued.)

Men! Don't Come Home Fagged Out by Hard Work

DOCTORS say that in an enormous number of cases when men come home physically and mentally "all in," nervous and cranky, the real cause is not hard work, but thin, pale, watery blood, deficient in strength-giving iron. Once this iron is restored to the blood it is often astonishing how quickly these men gain new strength, nerve force and endurance.

But be sure the iron you take is organic iron—Nuxated Iron—and not the old-fashioned liquid medicines and pills made by the action of powerful acids on ordinary mineral iron. Nuxated Iron is a natural organic iron, like the iron in your own blood, and like that in spinach and lentils. Does not injure teeth nor disturb the stomach. So remarkable are the effects of Nuxated Iron that thousands of weak, nervous, fagged out men and women have often increased their strength, energy, and endurance in only two weeks' time.

Try Nuxated Iron just two weeks. Money back if not delighted. But make certain you get genuine guaranteed Nuxated Iron tablets with the letters N I on every tablet. At all good druggists.

CORNS

Lift Off—No Pain!

Doesn't hurt one bit! Drop a little "Freezone" on an aching corn, instantly that corn stops hurting, then shortly you lift it right off with fingers.

Your druggist sells a tiny bottle of "Freezone" for a few cents, sufficient to remove every hard corn soft, corn or corn between the toes, and foot calluses, without soreness or irritation.

DOMINION EXPRESS MONEY ORDER

C.P.R. STATIONS DOMINION EXPRESS AGENCIES

ST. JOHN'S CHOIR ANNUAL MEETING

Members Endorse the Work of Mr. F. G. Mann and Others—A Year of Progress.

(Contributed).

At the close of the regular weekly choir rehearsal held Thursday evening, the choir of St. John's Anglican Church held their annual meeting, at which a large number of the choristers were present. The Rev. Dr. Blagrave and Mr. E. S. Martin, Vicar's Warden, also being present.

The president, Mr. H. W. Morphet, occupied the chair, and in his opening remarks, briefly alluded to the present condition of the choir and also what they had accomplished during the past year.

He said that the reports which would follow called for especial attention, and expressed himself as being well pleased with the progress which they had made, both musically and financially under the painstaking direction and leadership of Mr. F. G. Mann, A. Mus., the organist and choirmaster.

The first report to be given was that submitted by the secretary-treasurer, Miss R. Quartermain, who showed from the data which she furnished that she had been "much alive" to her duties and has contributed no small portion to the progress which has been made. The financial statement was indeed in a very "healthy" condition, and although a considerable quantity of new anthems and other music had been purchased, a balance of over $86.00 was still in the treasury.

The manner in which Mr. F. G. Mann, the choir leader, when offering a review of the year's work, was received showed very clearly the friendly and harmonious feeling which the choir has for him. He stated that he could not recall during any part of his career, whilst occupying the organ stool, when he had obtained as much pleasure in the performance of his duties as he had during the comparatively short time he had been at St. John's. They met harmoniously, worked harmoniously. What more could be expected of any musical body?

That they had progressed was without doubt, for during the year, aside from the cantata presented on Good Friday and the concert given shortly after Easter, they had rendered twenty-three new anthems and furnished much choral work from their new Cathedral Psalters. This meant a considerable amount of study and training, and he felt safe in saying that although much smaller in numbers, the music in St. John's was almost identical with that of some of England's cathedrals and there was no reason that with earnest endeavors, they should be able to attain the same degree of perfection.

He alluded to the loyalty of the choir and particularly the splendid record of attendance, one member, Miss R. Quartermaine, having attended every service and choir rehearsal.

Mr. Mann also drew attention to the work of the boys and of his successful efforts to introduce the game of cricket to them. Thanks to the generosity of some of the members of the congregation, who had donated sufficient money for the necessary equipment, he had been able to arrange a number of games, and from arrangements already made with outside schools, there was every indication of the game flourishing and the interest of the boys being quickened thereby.

Dr. Blagrave said that he derived particular pleasure at being present at this meeting, more so because of the happy spirit which prevailed. He dwelt at some length on the cordial relationship existing between the choir and congregation, and felt that he could not adequately express his personal pleasure in the manner, both musical and devotional, in which the choir performed its work. It augured well for the future and he was content that under the capable direction of Mr. Mann, they could expect big things.

Mr. Martin, in a few well chosen words, expressed his pleasure at the work which had been done, and assured the choir that from the many kind expressions which he had heard from members of the congregation that the efforts which they were putting forward were, on all sides, more than appreciated.

The election of officers then took place, and the following ladies and gentlemen again kindly consented to give their services:

Hon. Pres.—Rev. R. C. Blagrave, D.D.
Pres.—Mr. H. W. Morphet.
Vice-Pres.—Mr. G. Coleman.
Secy.-Treas.—Miss R. Quartermaine.
Choir Mother—Mrs. J. J. Howden.
Librarian—Mr. Bert Hayter.
Asst. Librarian—Mr. H. Lloyd.
Social Committee—Mrs. A. L. Amys and Mr. W. W. Gray.

The business meeting was then adjourned and followed by refreshments, provided by the ladies, after which the majority then spent a social half-hour in dancing and games.

H.P. sauce

There is less waste when H.P. is used—that means economy.

His Father—"So you know as much as your teacher, do you? Where do you get that idea?"

Willie—"She told me so herself, She said she couldn't teach me nothin'."

HARMLESS LAXATIVE
All Children Love Its Pleasant Taste

Mother!

Your Sick, Constipated Child Needs "California Fig Syrup"

Hurry mother! Even a feverish, bilious or constipated child loves the pleasant taste of "California Fig Syrup." This gentle, harmless laxative never fails to sweeten the stomach and open the bowels. A teaspoonful to-day may prevent a sick child to-morrow. It doesn't cramp or overact. Contains no narcotics or soothing drugs.

Ask your druggist for genuine "California Fig Syrup" which has directions for babies and children of all ages on the bottle. Mother! You must say "California" or you may get an imitation fig syrup.

THE JAMES HORN KNITTING COMPANY

Pure Yarn Hosiery direct from the Factory to the Homes. This is our plan, and it has been such a success, we are doubling our selling staff, and turning out entire production through this gateway. In a short time we will have representatives in every city and town in Canada.

In these modern times, when all attentions are centred on cutting down cost of Ready-to-wear Garments, the plan usually adopted is to reduce the quality of the goods. This is done by substituting cheap and inferior raw materials, and in the second place the process of manufacturing is neglected. We absolutely will not reduce the high quality of our goods, and to prove this we have adapted a trade-mark, "Select-Knit," which is stamped on every pair of Hose manufactured in our plant, and further we are selling direct to the consumer, which is a proof that we are standing behind our product, and in this way are selling a high-grade Hosiery for the price of inferior lines. Why can this be done? Because our customers purchase their Hose at first cost.

Our plant is new and modern in every respect, which enables us to produce goods at least possible cost.

The yarn that goes into our Hosiery is especially selected, and only skilled workmanship is employed.

Our direct representatives are a part of this organization, and are trained and instructed to give you courteous service.

We cordially invite our customers to visit our plant and see the process of manufacture from beginning to end.

For a free demonstration of our lines, 'phone or write our representative, Mrs. A. M. Cowling, 304 Park Street, Peterborough. 'Phone 1557.

THE JAMES HORN KNITTING COMPANY.

Correct Your Disordered Stomach

Instantly! End Indigestion, Gas, Heartburn, Acidity

The moment your stomach rebels, chew up and swallow a few Pape's Diapepsin tablets.

For Indigestion, Dyspepsia, Gastritis, Flatulence, Heartburn or any distress in stomach, nothing else gives comfort as this pleasant, harmless corrective, digestive and antacid.

Millions of the best of families always keep a large 60 cent package at hand—they know its magic and druggists guarantee it.

THE EXAMINER'S CONTEST

ON

MERCHANTS OF PETERBOROUGH

SEMI-ANNUAL

DOLLAR DAY

On WEDNESDAY, JANUARY 28th

THE EXAMINER'S SPECIAL DOLLAR DAY CONTEST

The Merchants' Treasury Box will distribute $155.00 in Cash Prizes, and THE EXAMINER, as usual, will offer independently $35.00 in Cash Prizes, to be distributed as follows to the persons making "the nearest estimate of the number of seeds in the sunflower" in the window of the Peterborough Book Store, next door south of THE EXAMINER. The sunflower is twelve inches in diameter and has a three-inch centre in which there are no seeds.

First Nearest Estimate	$10.00
Second " "	5.00
Third " "	4.00
Fourth " "	3.00
Fifth " "	2.00
Sixth " "	1.00
	$25.00
Our Special Prize of	10.00
	$35.00

HOW TO ESTIMATE

For every dollar paid into THE EXAMINER on DOLLAR DAY, WEDNESDAY, JANUARY 28, for an account for Printing or Advertising, a Subscription of THE DAILY EXAMINER at $6.00 delivered or $4.80 by mail per year, or THE WEEKLY EXAMINER at $1.50 per year, we will give Estimating Blanks for our own contest of $35.00 and for the Merchants' Treasury Box of $155.00, and we are also offering a Special Prize of $10.00 extra if the person winning the Merchants' Treasury Box First Prize of $25.00 secured the Estimating Blank through THE EXAMINER Office.

It is possible then for a First Prize winner who has secured EXAMINER Estimating Blanks to earn:

Merchants' Treasury Box Prize of	$50.00
Our Own First Prize of	10.00
And Special Prize of	10.00
A Total of	$70.00

REPLY TO ANTI-UNION LETTER NO. 2 TO THE MEMBERS OF ST. PAUL'S CHURCH

To the Members of St. Paul's Church:

I. The anti-union letter says:

(1) That Presbyterians who vote to enter the United Church of Canada "vote to cut themselves off from Presbyterianism."

Answer:

(1) **The Pan Presbyterian Council,** representing the world-family of Presbyterian Churches, with complete and cordial unanimity approve the Basis of Union and welcome the United Church as a member of the Presbyterian family of churches. Of the United Church the Eastern section of the Presbyterian Council meeting at Glasgow declared: "Presbyterian principles are sufficiently preserved in its constitution to justify the alliance in admitting the church to its membership." The Western section says: "The Basis of Union satisfies the conditions of membership laid down in the constitution of the Alliance, namely: in regard to the authority of the Scriptures and the doctrine and polity of the Reformed Churches, and we would recommend the admission of the United Church of Canada."

(2) **The Assembly of the United Free Church of Scotland** met in Edinburgh last summer passed the following resolution without one dissenting voice: "The Assembly of the United Free Church of Scotland, at present convened, learn with the profoundest interest and satisfaction of the union now happily effected between the Presbyterian, the Congregational, and the Methodist Churches of Canada."

(3) **The Moderator of the Established Church of Scotland** says: "Here, in Scotland, we are watching your movement with intense interest. You are setting an example to the whole Christian world."

(4) **The world famous Scottish preacher, Rev. Dr. Sclater,** who succeeded to the saintyly Dr. Drummond's Church in Edinburgh, says: "In the United Church of Canada, you will be related to the mother church in Scotland precisely as you are now Scotland is eager to see such a union consummated."

Who is right, the Pan-Presbyterian Council, the General Assembly of the United Free Church of Scotland, the moderator of the Established Church of Scotland and the Reverend Dr. Sclater, all these—or the writers of "Letter No. 2" to the members of St. Paul's Church?

II. The Anti-Union letter says:

"The Presbyterian Church, also, is not going to enter Church Union without loss of identity."

Answer:

(1) The **"Rules and Forms of Procedure,** Presbyterian Church in Canada," sec. 122, page 30, says: "The General Assembly being the supreme court of the church, its decisions are final."

The Presbyterian Church in Canada acting through its General Assembly has declared that it has the right to unite with other churches "without loss of its identity," and so does in entering the United Church of Canada.

(2) **The Parliament of Canada** recognizes in the act incorporating the United Church of Canada that the negotiating churches, including the Presbyterian Church in Canada, have "the right to unite with one another without loss of their identity." The Parliament further declares that "the United Church has the right to unite with any other church or religious denomination without loss of its identity." See Act, sec. 28 (c). When Parliament recognizes this right for one church it recognizes it for all.

(3) **The British Parliament** in the "Church of Scotland Act, 1921, sec. 7, acknowledges the right of the Church of Scotland to unite with other churches "without loss of its identity."

Who is right, the Presbyterian Church in Canada, speaking through its highest ecclesiastical court, the General Assembly; the Parliament of Canada, the highest civil authority in Canada, and the British Parliament—all these—or the writers of Letter No. 2 to the members of St. Paul's Church?

Furthermore, Rev. Stuart Parker, noted anti-union leader, in an address before the Private Bills Committee, Ottawa, declared: "We are extremely worried and anxious about our name . . having the name, you have the identity of the church." Well, the Dominion Parliament declared that non-concurring, or "anti-union" churches cannot use the names "The Presbyterian Church in Canada," because the church carries its name and its identity with it into the United Church. See Act, section 10 (c).

III. The anti-union letter says:

Our Unionist friends . . . inform us . . . that Presbyterian Churches will continue their form of church government, order of church service, etc. The letter goes on: "What guarantee can they give of this? Absolutely none." Then they quote sec. 22, clause B. of the Act.

Answer:

(1) **The Act guarantees**—Part II., Basis of Union, the Pastoral change, A.—Charges existing previous to the Union (i.e., St. Paul's), that all churches entering the United Church "shall be entitled to continue the organizations and practices . . . enjoyed by them at the time of the Union."

The anti-union letter says: "It all depends upon what action the General Council may take after Church Union goes into effect."

(2) But the **Basis of Union,** chap. V., on "The General Council," sec. 24 (2a), says that the powers of the General Council are strictly limited. Before any rule or law relative to doctrine, worship, membership and government of the church can become a permanent law, it must receive the approval of a majority of the Presbyteries, and if advisable, pastoral charges also." This is a stronger safeguard against change than we have in the Presbyterian Church. See "The Barrier Act," in Rules and Forms of Procedure, where no mention at all is made to consulting the people.

(3) Section 22 (page 18), clause B. of the Act, quoted by the anti-union letter gives the General Council no power to interfere with the courts of the United Church as provided for and safeguarded in the Basis of Union. A careful study of this section and its marginal title shows clearly that it refers only to the "Interim Exercise of Powers." It deals only with the period of transition, until the courts of the United Church—Session, Presbyteries, Conferences and General Council—have begun to function. These courts may begin to function at different times in different Provinces, owing to the differences of Provincial legislation.

(4) The necessity and purpose of this section may be seen readily when you consider, for example, the Synod of Toronto and Kingston. In the United Church this synod will become the "Conference of Toronto and Kingston." Possibly its boundaries may be changed in the readjustment. When setting up this Conference the General Council must have the powers given it by this section. Otherwise two rival organizations, a synod and a conference, covering the same area and having similar functions might continue to exist.

Or consider the Presbytery of Peterborough. In the United Church there will be a Presbytery of Peterborough. This Presbytery will be comprised of all United Churches in Peterborough and vicinity, including Presbyterian, Methodist, and Congregational Churches in the area covered. If when this Presbytery begins to function the General Council of the United Church did not have the powers of section 22, B., we might have two Presbyteries of Peterborough operating, the old one stubbornly maintained by a few opponents of Union who might keep the books and documents of the now existing Presbytery of Peterborough in sheer defiance of the General Council.

This section so subtly manipulated in the anti-union letter is another reminder that the Presbyterian Church in Canada goes into the United Church of Canada with its name, organizations and traditions, and that churches which vote out vote themselves out of the Presbyterian Church in Canada, and out of all her courts.

IV. The anti-union letter says that: "In the Presbyterian Church no court of the church has any power to make an obligatory assessment upon a local congregation."

Answer:

(1) **Presbyterian Churches** today are regularly assessed for Synod and Presbytery Funds. How is this done if Presbyteries have no power to levy an obligatory assessment?

(2) **Presbyteries** regularly allocate congregational assessments for the Budget or schemes of the church. It is a poor Presbyterian Church that refuses to recognize these assessments as obligations resting upon it.

"Rules and Forms of Procedure, the Presbyterian Church in Canada," section 381, on "Schemes of the Church," (including Benevolent Funds), says: "It is the duty of all congregations to contribute to these schemes."

In the same book, page 152, are found: "Regulations For the Management of the Ministers' Widows and Orphans' Fund," adopted by the General Assembly, June, 1909. Rule 1 says: "This fund shall be sustained by annual congregational contributions, ministers' rates, donations and bequests."

(3) **Mr. G. W. Mason, K.C.,** prominent legal counsel of Toronto, states there is nothing in the Basis of Union or in the Act incorporating the United Church to justify the anti-unionists' contention that allocations for the aged and infirm ministers' fund might be levied by legal process against the property of congregations.

V. The anti-union letter says:

"In the United Church this power (control of the ordinances of worship) is taken from the Session and given to the minister."

Answer:

(1) **The Act and Basis of Union says** that congregations existing previous to the Union "shall be entitled to continue their organization and practices" as at present. (Pastoral Charge, A4.)

(2) Even in charges formed after the Union the **Session shall have the oversight of:** "The administration of the sacraments"; "The order of public worship, including the service of praise and the use of the church edifice," etc. See page 29, sec. 15—(3), (5), etc. This is exactly the duty of the Session in the Presbyterian Church: "to determine all matters touching the order of public worship, including the service of praise." (See Rules and Regulations, page 17, sec. 50.)

VI. The anti-union letter says re "Outside speakers": "In the Presbyterian Church the Session has power to decide who shall and who shall not speak from the pulpit of the church." The writer complains that "in the United Church the minister will have power, without consulting the Session, to invite into his pulpit "any minister of any other religious denomination." The implication is that in the Presbyterian Church the Session can control the minister's conduct in inviting other ministers to occupy his pulpit.

Answer:

(1) The **"Rules and Forms of Procedure"** declares that in the Presbyterian Church "matters touching the conduct of the minister must be dealt with by the Presbytery." The Session has no power to control the conduct of the minister in the matter of inviting other ministers into his pulpit or any other matter. The Presbytery has such power. In the United Church the Presbytery has the same control over the conduct of the minister. The Act and Basis, page 30, sec. 20 (11), says it shall be the duty of the Presbytery "to have the oversight of the conduct of ministers within its bounds."

(2) Furthermore, in quoting the Act (page 40, schedule B., clause 4a.), the anti-union letter omits the important clause of "clause 4": "to permit, in conformity with the doctrines, discipline, by-laws, rules and regulations considered by the Presbytery; and, furthermore, the Presbytery may and sometimes does decide contrary to the wishes both of the minister and of the congregation calling." Section 269 of "Rules and Forms of Procedure, Presbyterian Church in Canada" says: "The Presbytery, if it sees fit, puts the call into the hand of the minister." Section 75 says that the Presbytery has the power "to moderate in calls given to ministers, and to receive, sustain, or set aside the same."

IX. The anti-union letter says that "the Settlement Committee will have full power to impose a minister who denies the fundamental doctrine of our faith . . . upon our congregation."

Answer:

No minister who denies the fundamental doctrines of our faith can be a minister of the United Church. (See Basis of Union: "Doctrine," p. 21, page 34: "Training for the Ministry" and "The Relations of Ministers to the Doctrines of the Church," pages 35 and 36.)

X. The anti-union letter says that in case of a vacancy through illness or death, the congregation "will be unable to immediately proceed to the choice of a successor," . . . and that during the interval thus occasioned, "it must be content with such supply as the Presbytery can furnish."

The Basis of Union says that in such an emergency, the Presbytery concerned shall confer with the charge itself" relative to supply. There is nothing in the Basis to prevent a congregation, in such circumstances, hearing at once ministers with a view to calling.

A careful study of the anti-union letter thus reveals that it is a harmful and dangerous document, calculated to mislead the members of St. Paul's Church into voting non-concurrence. To vote not to enter the United Church would be to vote St. Paul's out of the Presbyterian Church in Canada. Such a course would be fraught with peril to the future of St. Paul's. Let us go forward with the Presbyterian Church in Canada as she enters the United Church.

The Union Committee of St. Paul's Church.

Before the Ball

A warm bath with a liberal lather of Baby's Own Soap, leaves one refreshed, ready for the dance, and with the clinging aroma of the Roses of France which inspire its fragrance.

You cannot get a purer or more delicately perfumed soap at any price—yet Baby's Own sells in individual cartons, 10c. a cake.

"Best for you and Baby too"

FIRE IN 'OLD CURIOSITY SHOP'

Little Damage Done, However, to Dickens Building in London.

LONDON, Eng., Jan. 24.—The quaint little house in Central London known to thousands of American visitors as the reputed original of Dickens' "Old Curiosity Shop," was endangered by fire Thursday.

The house is at present untenanted and workmen are repairing it. Apparently they left a fire burning and rubbish on the floor became ignited. Smoke poured through the windows, but it was seen so promptly that firemen were able to quench the flames before much damage had been done.

Although there is considerable evidence against the tradition that the picturesque building was the original home of Little Nell, Londoners like to believe the legend painted on the front of the house affirming its identity, and its destruction would cause widespread regret.

HIGH, PINCHED CROWNS.

The new Bangkok straws and Panama hats for spring are blocked with the high, pinched-in crowns that have become so popular.

VELVET SLIPPERS.

Interesting velvet slippers for evening have embroidery in gold and straps and heels of gold kid.

VERY ATTRACTIVE.

Ruchings of frayed ribbon are very attractive edging flounces and tunics and give a delightfully Victorian air in these days of super-sophisticated dressing.

ST. LUKE'S CHURCH.

The Junior Auxiliary Had a Year of Progress.

The Junior Auxiliary of St. Luke's Church held their annual meeting yesterday afternoon, when reports of the year were read by the Junior officers, showing splendid work accomplished. All pledges were met, a contribution was made to the Clergy Christmas Fund, and a bale of Christmas gifts and clothing for infants sent to the Mission at Kinmount.

The rector, Rev. G. J. Bousfield, spoke a few words of encouragement to the Juniors.

The following are the officers for the year: Secretary, Norah Gemmell; treasurer, Audrey Heap; Dorcas secretary, Margaret Whittaker; Lookout Committee, Muriel Davis, Margaret Scott, Eleanor Bothwell, and Dorothy Mason; organists, Muriel Davis and Eleanor Bothwell.

Those in charge are Mrs. G. J. Bousfield, assisted by Mrs. E. Heap and Miss Lillian Rogers.

The president of the senior branch, the Women's Auxiliary, and several of the members, were present at this meeting, which closed with a Mission Study, conducted by Miss Clara Adams.

DRINK GINGER WINE

Ginger wine, a delicious temperance cordial, is easily prepared when you use Parke's Ginger Wine Essence. Just add sugar and water. Makes a refreshing beverage. 25c and 50c bottles at Bond's Drug Store, corner George and Hunter streets.

SAVE THE GATE.

Here's my way to keep cattle and horses from reaching over a gate: Take a strip of one-inch lumber as long as the gate and drive eightpenny nails through it. Then lay the strip on the top of the gate, with points of nails up, and nail the strip fast. Dobbin and Bossy will not reach over and bear down on the gate very often after you put this guard rail on.—Erby LeBean.

INSURANCE FOR DAMAGE CLAIMS

Legal Committee's Recommendation to Council Was Prompted by $2,820 Paid Last Year.

ONUS ON CITY.

Peterborough's Legal Committee last night made two important decisions, the first to combine with other municipalities in appealing to the Government for radical changes in the legislation affecting claims against the city for falls on icy pavements and the second to provide immediate protection for the city by taking out a public liability insurance policy.

The debate arose out of the reading of a number of claims and complaints from citizens of falls and resulting injuries sustained on icy sidewalks.

It will be remembered that the city last year paid $2,820 in claims for damages, thus throwing it further into the overdraft on the year, since no provision was made in the appropriations for this contingency.

The recent decision at Belleville, it is found, practically wipes out the word "gross" in front of "negligence" in the statute, leaving the city liable for practically any accident occurring in its streets.

The injustice of this, the city will claim, lies in the impossibility of protecting all sidewalks at all times, in view of changing weather conditions and the great area to be covered. Many of the recent cases, the city engineer reports, could not have been avoided by the City Council.

At the next meeting of the City Council a petition will be framed for presentation to other municipalities seeking their co-operation in bringing the mater to the atention of the Government with the object of obtaining fairer protection to towns and cities.

Protects Itself.

In the meantime the City Council will protect itself by taking an insurance policy immediately with the Zurich Insurance Company. For $760.00 a year the company will assume liability for accidents on Peterborough streets up to $10,000 for any one accident and $5,000 for any one person, assuming all cases that occur, however many that may be.

The policy will be put into effect immediately, and the city's responsibility will then cease. All claims for damages arising out of accidents on the streets will be paid or fought, according to their merits, by the insurance company.

Where Anglo-Saxon aggressiveness blends with the grace of France to produce the most charming atmosphere imaginable. You will get the fine flavor of this great metropolis by radio if you tune into stations CFCF, CKAC and CHYC by means of a

MARCONIPHONE

6-25

Write for illustrated booklet RR

Local Dealer

Grant & Thorpe

418 George St.

Phone 798 Peterborough

VIOLETS WORN.

Two large bunches of white violets are worn on a black lace dress in an effective manner, being worn at the low waistline over each hip.

Overland

PRICE

Reductions

RANGING AS HIGH AS

$105

now establish Overland as the World's Lowest Priced Car with sliding-gear transmission.

Overland's high quality and the same complete equipment are continued.

Investigate these outstanding values to-day.

Easy payments—long terms.

13 56 4.0 10.9

[Watch Monday's Papers For WILLYS-KNIGHT PRICE REDUCTIONS]

A. BROWN

383 Water Street. Exclusive for Peterborough

CURTIS & HUMPHRIES
Lindsay

HARRY TINNEY
Cavanville

REASONS FOR THE QUALITY OF

STOCK'S BREAD

Reason No. 111

PURE MILK

"EAT MORE BREAD"

STOCKS BREAD LIMITED
Phone 630

Pass 49 Tests

Little wonder that Myers Tubes have the enthusiastic approval of radio amateurs all over the world. They are made to function perfectly—and they do. Each tube undergoes no less than 49 separate and searching tests before it is finally passed. Each is tested for actual reception. Stations ordinarily inaccessible are readily reached with Myers. Letters arrive daily telling us how Myers banish tube noise and electrical interference ensuring clear reception. Three types for dry and storage batteries. At your dealer's or sent direct postpaid for..... $4

Dpt. S) 240 Craig Street, Montreal 15

Myers Tubes

Practically Unbreakable

"The World On Your Dial"

Write for descriptive circular

MORNING - NOON & NIGHT

Just One Solution

"Inspection and pasteurization solve the milk problem," says Dr. M. J. Rosenau, Dean of the School of Preventive Medicine, Harvard University. "We need inspection to keep milk clean, and pasteurization to make milk safe. Inspection goes to the root of the problem and helps bring us cleaner, better, fresher and safer milk. Inspection, however, has limitations. These limitations may be guarded against by pasteurization. It is certain that a milk supply which is both supervised and pasteurized is the only satisfactory solution of the milk problem.

Think What Pasteurization Has Accomplished

"Scientists show that the decline in the death rate among infants during the last fifteen years, and especially in cities like New York, Toronto and Chicago is due, for the most part, to the decline in mortality from summer diarrhea, and Freeman states that 'the general adoption of pasteurized and sterilized milk for infant feeding is by far the most important agency.'"

OUR MILK IS SAFE—CLARIFIED AND PASTEURIZED

PETERBORO MILK PRODUCTS LTD

Phone 1900. PETERBORO ONT.

VISCOUNT CECIL OF CHELWOOD SURVEYING WORLD, HOLDS HIGH HOPES FOR AN ADVANCE

Winner of Woodrow Wilson Peace Prize Finds That Temper of Europe Has Much Improved.

LEAGUE IS STRONG.

He Believes That Another Disarament Conference Is Almost Certain to Come Within a Brief Period.

By P. W. WILSON.

The world today is still disturbed by the aftermath of war. There is peace; but the question is whether peace will be permanent. Hence the interest taken in the visit of Viscount Cecil of Chelwood, just concluded. He came to the United States to receive the first Woodrow Wilson Prize; and it was thus in an unofficial capacity that he was welcomed. But, in public and in private, he has spoken with a frankness which has, at times, recalled "the blazing indiscretions" attributed to his father, Lord Salisbury, when he was Prime Minister. And in presenting certain of his views, not only on the League of Nations but on the international situation as a whole, I have had to draw a distinction between what may and what may not be directly quoted. Lord Cecil's point of view, however, is, I hope, sufficiently indicated.

Lord Cecil is today the Chancellor of the Duchy of Lancaster. That is an ancient office, without exacting duties, and the Chancellor of the Duchy may be described as "a Minister without portfolio." But he is in the Cabinet, with full responsibility, and there is no statesman in the Government of Britain who today can claim a closer acquaintance with Geneva and the League. Viscount Cecil has seen President Coolidge and Secretary Hughes. And he has mingled freely with representative men and woman, including the correspondents of the leading newspapers. One may assume that his impression of opinion in the United States will be of great interest to his colleagues in London.

In my conversation with Lord Cecil I put to him the question whether there is any likelihood of the Conservative Government leading Britain into the paths of imperialism. His answer was a reference to the League of Nations.

"I will not deny," he said, "that during the formation of the Government I was myself not wholly certain of what its attitude would be. But my association with the Cabinet has convinced me that the Government is as sensible as any previous Government of the value of the League. It is obvious to the Government that it is through the League that Britain must work for peace."

Finds Strength in League.

"Will you be the British spokesman at the next Assembly?"

"Nothing is decided. But as Foreign Secretary, Mr. Chamberlain has been attending the meetings of the Council of the League at Rome; and with my most hearty concurrence. A Foreign Minister who is, as it were, his own representative on the Council, can take decisions without reference to the department at home; and these decisions are not likely to be challenged at a later stage. One of the symptoms of the League's growth is the importance of the statesmen now taking part in its deliberations. At the last Assembly there were, I think, at least six delegates of Prime Ministerial rank and several times that number of Foreign Ministers.'-

"Is not the League of Nations calculated to disintegrate the British Empire?"

"On the contrary, it has, I think, eased relations within the empire. The British Commonwealth consists, as you know, of nations which are sovereign without seeking entire independence. The League offers them a field for sovereign initiative which does not in any way militate against their friendly comradship with the mother country."

Viscount Cecil mentioned the discussions of the Opium Conference, in which Canada and Ireland supported the United States, while, on certain aspects of the case, India took a different line, leaving Britain and Australia neutral.

"Still," I said, "there is the case of the Irish Free State desiring to register with the League its treaty with England. Has not Mr. Chamberlain raised an objection?"

"He has. But on what grounds? The treaty, as it is commonly called, was really an agreement which created the Irish Free State. When the agreement was made there was no Free State in existence. Ireland may have been in rebellion, but, diplomatically, Ireland was British. Whatever may be the position today, the agreement at that time was clearly internal and domestic."

"And Egypt?" I asked.

The Question of Egypt.

"Whatever you may think of the action taken by the British Government after the murder of Sir Austen Stack, one thing is clear: The League was not involved one way or the other. As a result of the war, Britain declared a protectorate over Egypt. This was followed by the grant of independence, with certain subjects reserved for negotiation. Until a further agreement was arrived at on those subjects, they remained as much a part of the national responsibility of England as if the protectorate had continued, and any question such as that raised by the murder was, as far as the League was concerned, a domestic question. But you should clearly understand that at Rome my colleague, Mr. Chamberlain, offered to give the Council of the League a full account of British action in Egypt if any member member of the League requested him to do it. No such request was in fact made."

I reminded Lord Cecil that Egypt is holding elections and asked him whether there might not arise a difficult dilemma if a Parliament were chosen which would support no Government ready to work with Britain.

"That," he said, "is a contingency which might require careful examination in London. We have given pledges to Egypt and we have undertaken responsibilities in Egypt to the world as a whole. We must seek to reconcile, as far as we can, our pledges and our responsibilities."

"But Singapore," I said. "Is not the revival of the proposition to fortify Singapore a distinct reaction against the more pacific attitude of the Labor Government?"

"I am well aware that the proposal to establish a base at Singapore is a topic of acute controversy," Viscount Cecil replied. "I gather that it is regarded with misgivings by some thoughtful Americans. And I need not say that I have been grateful for their views. On the strategic value of Singapore, I have, of course, no information. But it is, I suppose, an elementary fact of naval science that your battleships, however numerous and elaborate they may be, cannot operate except from a base. Moreover, you must remember that in this matter Great Britain is not acting alone. There is Australia, and there is New Zealand to be considered. You know without my telling you that the views of those Dominions have been constant and insistent and wholly independent of the question what Government was in power in London."

Struggle of the Races.

"Here, I suppose, we are up against the race question."

"That is an element which obviously enters into the situation. And I must the Australians and New Zealanders in their attitude on immigration."

"But does not that question greatly embarrass the League of Nations? Let us suppose, for instance, that there were Asiatics entering the United States in large numbers through Mexico. That might cause an acute negotiation. And yet each nation—that is, Asia, Mexico and the United States—might be legally in the right."

"You are putting, of course, a hypothetical case. All I would say about it is that it does not, so far as I can see, affect the League of Nations. If any such question were ever discussed by the League, it would be with a view to avoiding trouble—not with a view to avoiding trouble—not with a view to avoiding trouble—not with a view to

From this answer I drew the conclusion, not that the race problem is negligible or completely solved, but that the inclusion of East and West in one association for many common objects is a safeguard against sentiment getting out of hand.

"A nation," said Lord Cecil, "which presses its point of view too far finds that the atmosphere is distinctly cool."

France and the League.

"But can you say that France, still anxious about her security, puts her trust in the League?"

"I would say of France what I say of my own country, that there is not today any considerable section of French opinion which does not eagerly support the League. That statement is true of Millerand and of Poincare, as well as Herriot. In fact, at the last Assembly France was represented by a former Prime Minister, Briand—one who, in course of time, might be again Prime Minister—and by M. Loucheur, a French statesman of great distinction — with others of scarcely less eminence."

"And Italy?"

"It might be supposed that the psychology of the dominant party in Italy is hardly the psychology that favors a League of Nations. But I understand that the Council of the League, when meeting in Rome, was treated by Signor Mussolini with marked sympathy and consideration."

"Would Germany be welcome in the League?"

"Certainly, she would be welcome."

"As a full member of the Council?"

"Yes, I think I may also say that. It is, at least, my opinion."

"Then why has not Germany joined the League?"

"She has delayed. And I confess that personally I regret her delay. Her extreme Nationalists seem to dislike the idea of that conciliation for which the League stands. That is a dangerous position to take up and it may result in the increased isolation of Germany."

The German Stipulations.

One may here interject a reference to the kind of subjects which Germany has advanced and—as her critics would say—used as reasons for delay. There was the claim first to a seat on the Council and then to a permanent seat. Then there was the question whether Germany's entrance into the League would commit her to a reaffirmation of the Treaty of Versailles. And there was even talk about the return of the German colonies. Recently, a new point has been raised by the letter in which Herr Stresemann demurs to accepting responsibility for international order as defined by the covenant of the League—this on the ground that Germany is disarmed and can be attacked from every side. These are not matters on which it was possible for Lord Cecil to express an opinion. But one gathered that he holds today as strongly as ever his well-known view that it would be well for the world if Germany were inside the League of Nations.

"Is it becoming more difficult or less difficult for Germany to enter?"

"Well, you know the saying in Shakespeare about the tide in the affairs of men which, taken at the flood, leads on to fortune. There was, three years ago, what Gladstone would have called a golden moment when Germany might have joined the League. Had that opportunity been seized, we might have avoided many of the difficulties and embarrassments which have since taken place."

"What importance," I asked, "do you attach to the reports of Germany arming? Do you think that she is really becoming in any military sense a menace to other nations and to peace?"

"She is not at this moment a military menace. The question is what in the future she might become. In Germany there is an extreme Right wing, which does not accept all the terms of the Treaty of Versailles. One cannot overlook that fact."

"Will Russia enter the League?"

"Not under her present administration."

Here, again, one may, perhaps, interject a comment. The situation in Russia is today gravely uncertain. Whether Trotsky be, as reported, in the Crimea or in a prison within the Kremlin, the Red Army is apparently causing anxiety to the Soviet Republic. Europe is watching developments with a close and anxious attention. And no one can say whether Russia will develop a stable republic or constitutional monarchy, a military relationship or a disintegration into chaos.

I mentioned the prospect of Turkey entering the League and so passing out of Russia's influence. Lord Cecil agreed as to the fact, but I gathered that, in his opinion, Russian influence in Turkey has ceased already to be a serious factor.

"Do you advise the United States to join the League?" I asked.

"I am glad," he answered, "that you put the question so plainly. I do not advise—I have never advised the United States, either to join the League of Nations or to adopt any other policy. It would be gross presumption for me to offer any advice to the United States."

"But if it is not your purpose to advise the United States to join the League, why have you given such elaborate explanations of what the League has accomplished? If the United States is not interested, why talk about the League over here?"

"A nation may be outside the League and may yet be interested in its work and intimately concerned in its aims. If I may give you an illustration, the United States was not a party to the Anglo-Japanese alliance, but no subject was more discussed, so I believe, in the American press. And, in due course, the relations of the United States to the alliance were adjusted, as was the alliance itself."

"You say that Americans are interested in the League; what would be your evidence of that?"

"Well, take the presence of Americans at Geneva when the League is sitting Not only do they crowd the galleries but they go away, in many instances, with an entirely new conception of what the League is doing—a conception also entirely favorable. Again, I am much impressed by the friendly attitude of the press toward myself. I owe a debt of gratitude to newspapers, even to those described sometimes as anti-British. The press here has been extraordinarily good to me in every way."

"Still, I do not quite understand what the United States has to do with the League unless she joins. Either she is outside or she is inside."

"Surely, it is not quite so simple as that. There are many matters that come before the League which the United States desires to see settled. For instance, there is the opium trade and disarmament, to give two instances that occur at once to the mind. Even if the United States does not join the League, she can co-operate."

Co-operation of the United States.

"Is there such co-operation?"

"You must know well that there is. For instance, the present conference on the export of arms includes the United States, and, in its deliberations, there is suggested a permanent authority to supervise this matter."

Lord Cecil recalled the services rendered to the world by distinguished American citizens like Judge John Bassett Moore of the International Court; George W. Wickersham, who will assist in the codification of international law, and Henry Morganthau, who has been dealing with refugees in Greece.

"Can the League succeed without the United States as a member?"

"It can succeed without the United States and it is succeeding. If the United States were to join, the League's success would be even greater."

"But, Lord Cecil, is that really the whole truth? In England herself, are there not opponents of the League?"

"In England there are opponents of everything in heaven and earth. And some people, here and there, oppose the League. But who are they? The extreme reactionaries, on the one hand, and the extreme Communists, affiliated with the Third International at Moscow, on the other."

"But Europe"—so I persisted—"is she not still rent by national rivalries and surrendering herlf to the prospect of the next war?"

Europe's State of Mind.

"That is not what I have observed. There seems to me an immense development of a genuine belief that among nations the common interest should prevail. Certainly that is true of Europe."

"Is it more true of Europe today than it was before the war?"

"Yes. I am convinced that it is. After all, the war has taught us what war means. We must find an alternative."

"But has there not been already certain mobilizations without reference to the League?"

"In the covenant of the League there is nothing to prevent a nation mobilizing either in its own defense or to preserve internal order. Early in 1920 Poland did so mobilize against Russia, and on the attempt of the Hapsburgs to return to Hungary, Czechoslovakia took precautions, while Hungary herself moved troops. But all this happened in the early days of the League. And as the influence of the League grows it is less likely to happen."

"You mention an alternative to war. But what alternative? Here we have had the protocol, which was presented by the League as an alternative and yet it seems to have been abandoned."

"Abandoned?" asked Lord Cecil. "What do you mean by 'abandoned'?"

"I mean the general impression. At Britain's request the protocol has been postponed and with it, I suppose, the disarmament conference which was to have been held in June. Is not that rather discouraging?"

"Let me tell you first and with the utmost candor," he replied, "that the protocol has not been abandoned, that no decision in respect of the protocol has yet been taken by the British Government, and that, if there has been the postponement you mention, it has been due simply to the change of Government in Britain and to the fact, as stated, that the new Cabinet has had no time whatever in which to examine the far-reaching implications involved in the protocol."

"Then you still expect a disarmament conference?"

"Certainly. It may be or may not be this year. It might be or might not be next year. But I believe that, within a comparatively brief period of time, it is bound to come."

"In Washington?"

"I cannot say. That is not a question for me. Nor is it a question for Britain, except as one power among many. But disarmament in the large sense is on the table."

"Would the disarmament conference be called by the League?"

"That again is for the future. My personal opinion is that the League will wish to call it and will, of course, extend to non-members the most cordial invitation to take part."

"But do you see at present any chance of the nations accepting the proposal for compulsory arbitration which is included in the protocol as a condition precedent to disarmament?"

"The protocol is actually under the consideration of the Governments concerned. And I fear that I cannot discuss its terms. As you know, Constitutions increase in difficulty as you reduce them to writing. What can be said is this: If you want limitation of armaments and, still more, if you want reduction of armaments, you must pay the price, which is taking measures of security. How high the price and how low the price is a matter for discussion."

Perhaps one may here recall the fact that Viscount Cecil has usually been in favor of working this covenant, as far as possible, as it stands. His attitude has been the fewer changes the better.

German Evacuation Problem.

"There appears to be a suspicion in some quarters over here that France is using the discovery of arms in Germany as a pretext for the Allies avoiding an evacuation of occupied territory on Jan. 10. Americans do not always understand on which grounds of public interest M. Herriot has ordered the prosecution of the French newspaper l'Eclaire, which printed the report on the subject without authorization. And why was the report withheld until the eve of the above date? Why was it not published when it was received?"

Lord Cecil made this reply:

"This matter arose since I left Europe, and I only know what has appeared in the press. But I take it that the report in question was made to the Interallied Commission and was thus fully known to the allied Governments. To that extent, at any rate, it cannot be said that the report was kept private. Again, it was only a report. It was not a decision by the Interallied Commission, which, of course, must consider all evidence before arriving at a verdict on evacuation."

"But is not certain that evacuation will be postponed?"

"Rumor indicates that a postponement is probable. But, again, I ask, what has that go to do with the League of Nations? The question of German armament would only come under the League at a later stage. At the moment, then, the League has nothing to do with them."

"And despite these symptoms of unrest in Europe you are of opinion that the Continent is achieving a permanent peace?"

"I think that the temper of Europe has much improved and will continue to improve as the League gains in influence."

Liberal Party "a Suicide."

In my conversations with Lord Cecil there were, of course, other questions discussed. For instance, I could not resist, as an old Liberal, the temptation to ask him, as a formidable Conservative, what he had done with the political party to which I belong.

"Your party," said he, with the utmost urbanity, "has committed suicide"—which ended, as it were, that particular topic.

It was, indeed, strange to contemplate the scene at the house of Thomas W. Lamont, where Lord Cecil has been staying, when "the press" arrived to subject the guest to the process of amicable martyrdom, which, since the days of St. Lawrence, has been known as "the gridiron." Mr. Lamont's house may be described as late medieval. It is the style of Hatfield, transported across the ocean. The linen-moldings, the rough-hewn panels, the stained glass, the capacious fireplaces, the wrought-iron—it is all remote from our own century. And, finally, in that library, was a portrait of Queen Elizabeth, calmly surveying the scene in which Lord Burleigh's descendant was the chief actor. Coiled in a vast armchair, Lord Cecil greeted his tormentors with a charming smile. As the cross-examination proceeded his face—at first pale—flushed, not with irritation, but with the sheer effort of a keen dialectic. His smooth utterance began to reveal the hesitation which is a trait of his family—always precise in the use of words. And, at times, he gathered himself together and hit back—quite in the combative manner so familiar to the House of Commons. And the deep-set eyes glowed with a touch of passion, not against his questioner, but for the League.

Here, one thought, is democracy come into its heritage. Even the Cecils must reckon with the people. And as the company of writers gradually dispersed one and another of the representatives would chat with the British visitor, awaiting his overdue tea, but courteous and hospitable.

"May I ask you one question?" inquired a seeker after truth.

"Certainly," was the answer. "What is it?"

Why Britons Have Their King.

Queen Elizabeth listened immediately behind Lord Cecil's shoulders.

"Why does England still have a King?"

Queen Elizabeth almost winked her watchful eye.

"Well," said Lord Cecil genially, "we've always had a King. And we like ito think that we still have on the throne the same kind of person that we had in the time of William the Conqueror. We are fond of old familiar institutions.

"Our King symbolizes to us patriotism, love of country, the nation. In our reverence for the King we are loyal to what he represents."

Queen Elizabeth smiled again. Things had not changed so very much after all. She was a long way from Windsor, but she still had her Burleigh.

James Dalley, 1404 Gerrard St. E., Toronto, writes:

"I was attacked by Rheumatism and grew steadily worse despite serum injections, liniments, electrical treatments, and medicines.

"Finally I tried T.R.C.'s. The second dose made me feel much better, and after about eight $1.00 boxes, pain and stiffness vanished completely."

T.R.C.'s give quickest and surest relief from Pain, by acting directly on the poisons that cause the pain. They contain no dangerous or habit forming drugs. Send 10c. for generous trial. Templetons Limited, Toronto.

T33

BEAUTIFY IT WITH "DIAMOND DYES"

Perfect home dyeing and tinting is guaranteed with Diamond Dyes. Just dip in cold water to tint soft, delicate shades, or boil to dye rich, permanent colors. Each 15-cent package contains directions so simple any woman can dye or tint lingerie, silks, ribbons, skirts, waists, dresses, coats, stockings, sweaters, draperies, coverings, hangings, everything new.

Buy "Diamond Dyes"—no other kind—and tell your druggist whether the material you wish to color is wool or silk, or whether it is linen, cotton, or mixed goods.

$1,500,000 PEARLS

That is the supposed valuation of the famous Thier's pearl necklace which is now on exhibition in New York before being offered for sale. The pearls were for 40 years in the Louvre Museum in Paris. The necklace contains 145 pearls weighing 2,136 grains. There are three rows with a diamond and ruby clasp, the center pearl weighing 53 grains. Photo shows the pearls with Mlle. Hermine Mendy, who strung them.

SUFFERED WITH RHEUMATISM FOR SEVERAL YEARS

Saskatchewan Man Completely Relieved by Dodd's Kidney Pills.

Hundreds of Men in Canada Have Been Relieved of Their Aches and Pains by Dodd's Kidney Pills.

Otthon, Sask., Jan. 23 (Special).—That rheumatism is caused by disordered kidneys and that Dodd's Kidney Pils will relieve it, is again proved by the case of Mr. John Chesney, a well-known and esteemed resident of this place.

"I have suffered with rheumatism for several years. One box of Dodd's Kidney Pills have given me complete relief. I am happy to be able to say a good word of your pills to all my friends."

It is astounding how many people go on suffering day after day with aches and pains, rheumatism, and backaches. They suffer because they are not aware of the fact that they can get relief. Strengthen the kidneys, which are the source of the trouble, and these pains vanish. Dodd's Kidney Pills act directly on the kidneys They heal and strengthen them so that they do their full work of straining all the impurities out of the blood.

ASQUITH CHANGES NAME.

Accepts Seat in the House of Lords and Will be Known as Earl of Oxford.

LONDON, January 24 (Canadian Press). — The latest rumour in the political circles here is that former Premier Asquith has virtually accepted the offer of the Baldwin Government of a seat in the House of Lords.

Mr. Asquith, it is stated, will assume the title of Earl of Oxford.

TWO WERE SUSPENDED.

Immigration Workers Not True to Job.

OTTAWA, Jan. 24 (Canadian Press).—As a result of the discovery of some irregularities in connection with the work of men temporarily engaged in the immigration branch of the Department of Immigraton and Colonization here, it is learned that two men have been suspended and it is possible that further suspensions may follow Investigation now being conducted by the department. While the exhibitions is under supervision of the immigration department, its work is not really related to that of immigration and colonization.

BALLOT FIXER ADMITS CRIME

Says Alderman Goaded Him Into Doing Deed—Did It For Money.

WAS POLL CLERK.

KITCHENER, Ont., Jan. 24.—(Canadian Press).—Serious disclosure and dramatic climax were the features of the re-count of Kitchener's Aldermanic vote at the last municipal election. There is strong probability that the election for the Council will be upset. As a result of the developments in the dying stage of the investigation of the second day, one deputy returning officer, William H. Gottfried, who acted at poll 39, Park, is in custody, following the admission that he had marked a number of ballots himself for Alderman Hahn.

Applicants for the recount took exception to 29 crosses for Alderman Hahn on the ballots of poll 39, at which Gottfried acted.

Gottfried immediately admitted they were not made by the voter but resolutely declared he did not know who had put them on the ballots.

Finally pressed by Judge Hearn to take courage and face the situation, he said, after considerable diffidence and a moment of contemplation, "Well, I guess I just as well might tell the truth. I did mark some of them."

When asked for whom he marked the ballots, he said, "For Hahn."

When questioned as to whether he had acted on his own initiative in marking these ballots, he said Alderman Hahn had requested him before the election to help him in this way. "He told me that we always had been friends in politics, and that I should do him the favor, and that he would make it right with me." The Alderman in question is ex-Mayor, and since he returned to public life a few years ago, has been securing an increasing vote from year to year.

A VARIETY PRICES ON LOCAL MARKET

Lots of Meat and Chickens Offered—The Basket Section.

The open section of the farmers' market had few vendors this morning. Outside of a large number of wood carts and a baker's dozen of sleighs which favored meat in their exhibits, the offerings were very light. Even the fish-man had deserted his usual post, and his canvassed enclosure was replaced by a parked automobile. In the lower entry, the fish-man's dark-eyed, cheerful wife dispensed her frozen wares.

Wood was plentiful and could be bought at a wide range of prices. Anywhere from $8.50 to $12 would purchase good-looking loads, cut and split, mixed and pure hardwood. Long cordwood lengths were priced at $10 and $11.

Pork was 16 and 18 cents a pound, generally. Beef was 8 to 10, or 9 and 12, according to the quality. A few pails of honey were on sale at 60, 75 and 80 cents for five-pound pails of mixed, amber and clover.

Several bushel baskets of apples were selling at 55 cents a peck for Tolman Sweets, and 60 cents for Ontarios.

In the basket section, eggs were not very plentiful. They sold at 53 and 55 cents a dozen. Butter was generally priced at 38 cents a pound and cream was 25 cents a pint.

There were plenty of chickens, at 25 and 30 cents a pound, the latter milk-fed. Geese were 22 cents a pound and ducks 30 cents.

A young lady had a big tin pail full of large cucumbers, pickled in brine, and selling for 20 cents a quart.

In the exhibit of basketry at the entrance, where dainty little things in reed and cane can be purchased, there was a "bootlegger's tray," a varnished brown tray for glasses, priced at $1.10.

TORONTO MAN SLAIN.

Three Men In Custody as Material Witnesses in Case.

TORONTO, Jan. 24.—(Canadian Press).—One man is dead of a fractured skull and three men are in custody as material witnesses and facing a more serious charge. The victim is Charles J. Davis, who died in a taxicab driven by Stewart Pogue, last night, and those held are Pogue, Thomas Ferguson and Ernest O'Dell, all of Toronto.

Pogue says he was called to the Gibson Hotel to pick up a fare and found a man lying unconscious in a lane near the hotel. Two men were standing near and asked him to drive the helpless one around awhile until "he sobered up."

The taxi driver did so, and later, when discovering the man was dead, he drove to the police station. Ferguson and O'Dell were arrested two hours later at their homes.

800,000 Men Unemployed.

Famous British Soldier Says Young Men Are Fed Up With Peace.

LONDON, January 24 (Canadian Press). — Young men of 20 are getting positively fed up with peace, declared General Sir Ian Hamilton, the famous British soldier, who commanded the Mediterranean Expeditionary Force in 1915, speaking at Newcastle last night, "for while ex-service men are cured of war, like ambitions, they cannot pass on that immunity."

General Sir Ian Hamilton stated that there were still at least 800,000 men out of work, and this was an increase of about 40,000 over the number last year.

SCHOOL BOARD MET HAVELOCK

Forty School Cadets Will Be Equipped With Uniforms —Fire Escape for School.

HAVELOCK, Jan. 24. — The school board met at 7 p.m. in the school room. Members present: Dr. A. S. Thompson, James Barlow, D. A. Forde and newly-elected members, H. W. Roche, John Moore and Edw. Fennell.

H. W. Roche was elected chairman of the board of education for 1925 and Edward Fennell was elected secretary-treasurer. Mr. Fred McAdam applied for the position of school attendance officer and received the appointment at a salary of $25.00.

Moved by D. A. Fode, seconded by Jas. Barliw, that communication from Mr. F. Post be received and filed.

Moved by D. A. Forde, seconded by as. Barlow that communication Mr. Lees to the effect that he meet the board at his next visit to Havelock re ventilation.

Moved by Dr. Thompson, seconded by J. Barlow, that the chairman o fboard and Mr. Forde be a committee to make a draft of the requirements for a fire escape, and submit same to the Dennis Wire and Iron Woroks Co.

Moved by Jas. Barlow, seconded by J. Moore, that chairman be the delegate to Ontario Trustees' and Ratepayers' Association, and Dr. Thompson, alternative.

Moved by D. A. Forde, seconded by J. Barlow, that secretary order Canadian S. B. Journal and remit delegate's fee.

Moved by Dr. Thompson, seconded by D. A. Forde, that secretary be instructed to pay the insurance renewals as they come due.

Mr. J. Evans addressed the board regarding equipment for cadet corps and asking an advance to cover expense of officers' jackets, and breeches for 40 cadets and 3 officers.

Moved by Dr. Thompson, seconded by D. A. Forde, that secretary-treasurer be authorized to secure 40 breeches and 3 officers' jackets, at $2.00 for breeches and $4.50 for jackets plus war tax as specified by cadet instructor, Mr. Evans.

Re supplementary reading for Miss McGee's room.

Moved by Dr. Thompson, seconded by J. Barlow, that the matter be left with Mr. Yuill to obtain the necessary books.

Moved by Dr. Thompson, seconded by J. Barlow, that a vote of thanks be extended to Trustee Forde for his contribution of books to the public school library.

Moved by J. Barlow, seconded by Dr. Thompson, that meetings of the school board be held on the 3rd Monday of each month at the hour of 7.30.

The board then adjourned until 7.30 p.m. on the 3rd Monday of February.

TUNIC BLOUSE.

The tunic blouse of gold or silver cloth is now made very long so that it reaches within a few inches of the hem.

AVOID ACID FOODS.

Avoid serving acid fruits, particularly oranges or cherries, at the same time you serve milk.

BUTTER SUBSTITUTE.

Beef fat, clarified by itself, is a good substitute for butter in shortening bread, biscuits or gingerbread.

A CLASSY FROCK

Wide stripes of red, gray and white put this frock out of the conservative class and make it one that can't escape your attention. The belt has most attractive patch pockets, diamond shaped and quite commodious, and the white collar is accompanied by a tie of red silk.

A WOUND IS AN OPEN DOOR

Absorbine Jr. enables you to shut the door quickly.

The skin is Nature's own protection against germs. When it is bruised, broken or cut, that protection is withdrawn. The door is open. As quickly as possible Nature closes it by forming what we call a scab and renders you comparatively safe against infection. But this scab sometimes takes days to form and until it has fully sealed the wound, even until the wound has thoroughly healed again you must furnish the required protection yourself.

A few drops of Absorbine Jr. in the water will give you an antiseptic wash that will kill all possibility of infection and help nature to heal the wound. As well as being a very powerful germicide, Absorbine Jr. will draw out the inflammation and bring instant relief.

Absorbine Jr. is antiseptic, germicide and liniment in one container—handy to keep always in the house; easy to carry around if you travel.

$1.25 at your druggist's.

FURTHER EVIDENCE.

C. A. Barnard, K.C., May be Brought From Montreal to testify in Bank Case.

TORONTO, January 24 (Canadian Press). — Further evidence was added yesterday afternoon before the Master of the Supreme Court, Charles Garrow, K.C., in the double liability test case brought by a liquidator against the shareholders of the now defunct Home Bank, but the hearing was not concluded, and will continue on Tuesday next.

On Monday the argument will be heard as to the advisability of having C. A. Barnard, K.C., former director, of Montreal, attendant to testify.

HOME BANK CASE.

Cash Book Entries Lower Than Receipt Vouchers.

TORONTO, Jan. 24.—(Canadian Press.)— Further details of cash book entries being lower than receipt vouchers, for moneys received in the provincial secretary's office were given at the trial for theft and conspiracy yesterday in the winter assizes before Mr. Justice Lennox and jury, of E. V. Donnelly and H. R. Thomas, former clerks in the department. Some of the amounts that had been lowered were $28 to $20, $185 to $135; $172.50 to $132.50; $160 to $110; $7 to $5; and $210 to $110.

FIRE IN EAST CITY.

Damage Estimated at $200 Caused by Defective Chimney.

Fire late yesterday afternoon did damage estimated at $200.00 to the home of Thomas Anthony, 472 Rogers street, East City. The blaze, which was caused by a defective chimney, practically gutted the rear part of the house. The loss will be covered by insurance.

$100,000 DAMAGES.

Small Town in Western Australia Hit By Cyclone.

LONDON, Jan. 24. — (United Press.)— A severe cyclone has raised the town of Roebourne, Western Australia and gone damage of $100,000 in the village and adjoining territory, according to dispatches received here to-day. There is no mention of loss of life.

The Lippnicott's Gazette list Roebourne as a town of 300 population.

PROVINCIAL DIRECTOR.

Latest Move of Hon. Dr. Forbes Godfrey.

SARNIA, Jan. 24.— (Canadian Press.)—Hon. Dr. Forbes Godfrey, Minister of Health, announced last night that the Government had definitely decided to appoint a provincial director of dental services. The man to occupy this post would be published within a week, he said.

RUSSIAN GENERAL DEAD.

Commander-in-Chief of Russian Armies in Russo-Japanese War Died To-day.

MOSCOW, Jan. 24.—(Canadian Press.) — The death of General Kuropatkin, commander in chief of the Russian armies in the Russo-Japanese war, is announced by official Soviet news agency. The General, who was 80 years of age, died at Shemshurino, in Pscov district.

GIRL EXPLODES BOMB.

LONDON, January 24 (Canadian Press). — A despatch to the Evening News from Kuala, Lumpur, Straits Setlements, says two European officials were injured to-day, when a Chinese girl, believed to be an anarchist, exploded a bomb.

The girl, who was seriously hurt, admitted she had dogged the Governor, but without success.

TEN-SECOND EARTHQUAKE.

TOKIO, Japan, January 24 (Canadian Press). — Sharp earthquake of ten seconds' duration was felt here at 5.20 p.m to-day.

Coming Again

The Most Looked For Event

PETERBOROUGH MERCHANTS AND EXAMINER

Nothing Else Approaches Dollar Day in Magnitude and Importance

WEDNESDAY JAN. 28

Nearly 70 of Peterborough's Best Stores, united in one Colossal Bargain Giving Event. See List of Stores in another part of the Paper

$155.00 In Cash Bonuses GIVEN AWAY TO SHOPPERS

The First Grand Prize of $50.00 is the one to aim at. The Bonuses are absolutely FREE, no cost to the Shopper whatever. The Bonuses are the Gift of the Merchants, given to add one more feature to Peterborough's Dollar Day

GRAND HIGH BONUS $50.00

2nd BONUS $25.00

3rd $20.00 - 4th $15.00 - 5th $10.00

And The Next 7 are $5.00 Each

Strangers will know Dollar Day Bargain Stores by the Blue Pennants in their Windows. If you've never seen Peterborough's Big Day, come and be a part of it, and have a good Time. Win the High Bonus of $50.00 —costs nothing. Estimate Blanks Free with Every Dollar Day Purchase at All Dollar Day Stores.

Watch This Score Board

IRWIN'S MEN'S WEAR

337 GEORGE STREET

	1st Period	2nd Period	3rd Period
PARKDALE -	0	0	1
PETERBORO -	0	0	0

PETES MEET FIRST REVERSE IN SEASON'S ELEVEN GAME BY 1-0 SCORE AT HANDS OF PARKDALE

Paddlers Broke Up Peterboro Attacks by Consistent Close Checking and Worked Inside Frequently—Visitors Were Aggressive And Fast.

CAPACITY CROWD SAW PETES HUMBLED

Game Was Decided on Forward Line—Petes' Wing Division Off Color—Harry Watson Injured and May Be Out for Month.

(By F. D. C.)

Parkdale Canoe Club, twice beaten by the Petes in Toronto, unexpectedly stopped the winning streak of Peterborough Hockey Club Seniors after it had reached a total of ten victories, by beating the blue and white by the narrowest possible margin at the Brock Street Rink last night.

The Toronto Paddlers got the only goal of the game two minutes after the third period opened, and that counter was enough to settle the argument, for the Petes, in spite of a strong rally in the last fifteen minutes, were unable to storm through the massed ranks of the visitors for the tally that would have tied up the game.

Parkdale's tenacious and determined checking won for them.

Their forward line worked their heads off breaking up the Peterborough attacks, while the defence pair, encouraged by this great support from the line, checked most effectively, and Ernie Collett performed spectacularly in the nets, with the result that the Petes were entirely shut off from the scoring sheet.

The smaller ice surface helped Parkdale rather than the Petes.

The factor that was chiefly responsible for Peterborough's two clean-cut victories in Toronto was the speed of the blue shirts, who skated the Paddlers into the ground on the Arena cushion.

Forwards Better.

That factor did not enter into last night's game, and the Paddlers, by closer checking especially on the part of the forwards, who outplayed the Petes' attacking division in this department of the game, and by more finish to their attack, were enabled to grab off a win that puts them practically on even terms with the homesters for the group leadership.

The margin of victory was not big, but the Paddlers were the better team on the night's play, and deserved to win.

They had more close-in opportunities to score than the Petes, and on their work in the second period might easily have won by a bigger majority. True the Petes gave them many an anxious moment in the dying stages of the battle, but most of their shots were from outside, and the great checking of the Paddlers made it almost impossible to work in on the top of Collett for a clear shot.

The victory may have been bought by the Parkdale crew at a heavy cost.

Watson Hurt Shoulder.

Half way through the first period, Harry Watson, star of the Canadian Olympic team last year, and Parkdale's outstanding player, crashed into the end of the rink while circling the net, and tore a ligament in his shoulder. He was off for the rest of the period, but returned and finished the game, incidentally scoring the Paddlers' million dollar goal, but the chances are that the injury will keep him out of the line-up for some time.

Watson played under difficulties for the balance of the game, but despite the handicap, he showed the fans what a brilliant hockey player he is, doing some great checking and stick-handling.

Don Jeffrey went great guns all night for Parkdale, and Lount was dangerous on every rush. Harris, his defence mate, did not have as much sucess on the attack as Lount, but defensively he turned in a most effective game, and the Petes' attack was foiled by him with monotonous regularity.

Watson, Lount, Jeffrey, and Harris, with Collett, were the Parkdale stars. The former Olympic goaler was at the top of his form, and he was helped because of the tendencey of the Petes to whale the rubber right at him, instead of picking the corners.

The game was really won and lost on the forward line. Parkdale's advance guard checked more consistently than the blue shirts' line and in addition they showed more system on the attack. Their victory was earned by the difference up in front, for while Jeffrey and Watson were working smoothly and got plenty of help from Sullivan and Campbell, the Petes forwards with the exception of Bailey were below their usual standard. Ranger has been under the weather since Tuesday, and was handicapped as a result, while neither Collins or Rose showed their customary speed or effectiveness.

Bailey skated himself weary trying to stem the tide and he engineered a score of dangerous attacks that might have succeeded.

Defence Was Steady.

Dwyer's work should have been an inspiration to his team mates. While Collett may have handled more shots, the Peterboro net guardian had to deal with much more difficult situations, and he foiled the attack four or five times when a goal seemed certain, besides blocking everything from outside with his usual skill. McLeod was the more effective of the defence pair on the attack. He got away for some fine sallies, especially in the first period, that deserved a better fate. Parker has seldom been checked so close. He was a marked man and every time he started out there were two or three Paddlers draped around him.

A huge crowd, the largest for several seasons, saw the game and pulled frantically for the Petes to grab off the honors by a last minute rally.

Referee Mike Rodden handled a hard fought game in good style, although some of the fans did not seem to think so.

He was especially strict on the interference rule and it would be just as well for some of those who booed his decisions, to study that section of the rule book.

Parkdale—Goal, Collett; defence, Harris and Lount; centre, Sullivan; right wing, Jeffrey; left wing, Watson. Subs., Cawkell, Harrington.

Peterboro—Goal, Dwyer; defence, Parker and McLeod; centre, Collins; right wing, Bailey; left wing, Ranger. Subs., Rose and Burgess.

Referee, M. J. Rodden.

The Scoring

There was no scoring in the first two periods. The Petes had a shade the best of the argument in the first twenty minutes, with McLeod and Bailey leading the attack, but Parkdale's defence was not easily drawn out and Corlett saved nicely when the Petes did get a chance to draw a bead on him. Half way through the period, Watson was hurt and the Petes had a chance to sew up the game then and there. They could not turn the trick, however, and Parkdale lost a glorious opportunity when Bas. Harrington took a pass close in only to have Dwyer flop to the ice and pull of a sensational stop.

The visitors with Watson back had the edge in the second period, and they out-checked the Petes, who were rarely given a chance for a shot close in, while the Paddlers, using a two-man combination effectively, gave Dwyer a lot of work and the Petes' goaled did well to hold them scoreless during the period.

The Only Goal.

Two minutes after the last session opened, Watson scored the only goal of the night. Mose Lount worked in close after a nice rush but Dwyer saved nicely and when Lount tore in for the rebound, Dwyer bodied him and both went down. The rubber had carromed in back of the net and Watson, seeing the opportunity, flashed in, recovered the puck and bringing it out in front flipped it in before Dwyer could untangle himself from Lount. It was quick thinking on Watson's part and it won the game for the visitors.

The Petes rallied and for the balance of the game did most of the attacking, but the Paddlers checked with rare effectiveness and Collett refused to be beaten. The minutes sped fast as the blue shirts tried everything they knew to grab a counter and tie up the game. Parkdale were bottled up and for the last five minutes kept shooting the rubber down the ice to kill time and relieve the pressure. And they still had that one goal lead when they skated off the ice.

Summary.

First Period—No score.
Second Period—No score.
Third Period—1. Parkdale. Watson, 2 minutes.
Penalties. — Parkdale: Campbell, 4; Sullivan, Jeffrey. Total 6.
Peterboro—Bailey, McLeod, Rose, Ranger. Total 4.

FIRPO FLUSTERED

By Being Listed Below Weinert and Romero.

PARIS, January 23. — Luis Angel Firpo, the visiting heavyweight from the Argentine and points west, when shown clippings to-day from recent New York newspapers reporting that he had been placed seventh in Tex Rickard's list of the world's best heavyweight fighters, said:

"I place Mr. Rickard first in the list of the world's promoters. Perhaps I will get very little money from Mr. Rickard if I fight for him again, because I am only the seventh best heavyweight in the world."

Firpo did not complain about the choice of Dempsey, Wills and Gibbons, but the mention of Weinert made him smile. When he caught sight of the nae of Domero as number five in Rickard's list, the "Wild Bull" roared: "Romero can't fight!"

WARSAW OUTCLASSED.

Lacked Three Best Men—Lakefield Firemen Won 13 to 3.

LAKEFIELD, January 24. — Weakened by the absence of three of their best men, including their goal keeper, Warsaw were outclassed by the Firemen and beaten by 13-3 last night. This was the final game in the first round of the Lakefield and District league.

The teams were as follows:

Warsaw: Goal, Baker; defence, Munroe and H. Darling, C. R. Darling; r.w., F. Bell; l.w., Selkirk; subs Morin and Lawless.

Firemen: Goal, T. Webster; def., Hull and L. Sabatino; c., Murduff; r.w., Sherin; l.w., W. Webster; subs., Scriver and Ridpath; referee J. Sabatino.

It was a clean game with but three minor penalties.

Curling

CAMPBELLFORD, Jan. 24.—The following games were played last evening:

G. Gurry	C. W. Wilson
T. S. Baker	R. S. Southworth
C. Palliser	G. O. Sullivan
J. Dolman	M. Mulhearn
Skip 9	Skip 10
N. B. Dickson	J. Hay
J. Adams	C. Duncalf
H. Townsend	T. Farrell
G. Haig	C. W. Smith
Skip 12	Skip 9
V. Hay	C. S. Gillespie
D. W. Douglas	Geo. Haige
J. Gay	A. G. Thompson
S. J. Moore	R. H. Cole
Skip 6	Skip 9
Geo. Nicol	Jas. Gay
P. C. Denyes	Harry Denike
W. J. Meiklejohn	Harry Anderson
P. J. Kelly	A. L. Reindeau
Skip 8	Skip 7
J. P. Archer	J. Sanders
M. West	H. Lowery
Dr. H. B. Longmore	A. J. Wood
D. E. Tait	F. J. Smith
Skip 11	Skip 10

HARTLAND, N.B.—Over 5,000,000 bushels of potatoes were shipped in one week from New Brunswick to the Cuban market.

UNIQUE STUNT

Prepare for Florida Tourneys By Playing Ice Tennis.

CLARE CASSELL

Clare Cassell, crack tennis player, has already gone into training for a number of Florida tournaments in which she is entered.

Miss Cassell, also an expert ice skater, is getting into trim by using unique methods. While keeping in skating trim, she gets in tennis practice by indulging in some ice tennis.

ALLEN CUP HOLDERS TO PLAY PETES ON MONDAY

Famous Soo Greyhounds at Brock Street Rink—Rare Chance for Fans.

On Monday night Peterborough fans will have a chance of seeing Canada's amateur hockey champions the famous Sault Ste. Marie team, in action against the Petes at the Brock Street Rink.

This game was made possible only by the fact that the Soo were persuaded to drop off here on their way back from a tour in Quebec.

Had the Petes not beaten the Northerners in the S.P.A. series, ther would have been little chance of seeing the Allen Cup holders perform on local ice.

They are coming principally because they hope to wipe out that defeat by a victory right on the Petes' own ice, and they will have their full line-up in action, with Walsh in the nets, Brown and Donnelly on the defence, Phillips centre, Woodruff and Lessard wings, and Burke and Campbell subs.

M. J. Rodden, of Toronto, will referee the game, which will start at 8.30 o'clock.

The reserved seat plan will be open on Monday morning, subscribers having had their innings to-day.

It is seldom Peterborough has had an opportunity of welcoming a Canadian championship team, and the famous Soo outfit will get a big reception on Monday.

HOCKEY SCORES

Senior Inter-Collegiate.

Queens 3, McGill 1.

Western Canada League

Regina 3, Saskatoon 1.

United States A.H.A.

Boston A.A.A., 1; Maples 0.

Exhibition.

Soo Greyhounds 11; Three Rivers, 3.

Junior N.O.H.A.

Timmins 8, Iroquois Falls 7. (10 minutes overtime.)

Intermediate O.H.A.

Port Hope 3, Oshawa 1.
West Toronto 4, Osgoode Hall 1.
Oakville 3, Beavers 2.
Grimsby 6, Dunnville 2.
Ingersoll 3, Ayr 2.
Glencoe wins by default from Watford.
Guelph 4, Kitchener 1.
Exeter 13, Goderich 9.
Chesley 7, Wiarton 6.
Gravenhurst 6, Orillia 3.
Bracebridge 8, Huntsville 3.
Brantford 7, Port Dover 4.
Lindsay 5, Cannington 4. (30 minutes overtime.)
Uxbridge 4, Port Perry 1.
Port Colborne 5, Welland 1.

Junior O.H.A.

Lindsay 5, Lakefield 3. (10 minutes over time.)
Uper Canada 6, St. Andrews 5.
London 11, Woodstock 0.
Barrie 3, Newmarket 2.
Milverton 7, Tavistock 1.
Mitchell 8, Seaforth 3.
Stayner 3, Meaford 2.
Belleville 3, Picton 1.
Brampton 4, Georgetown 1.
Richmond Hill 3, Aurora 2.

Senior O.H.A.

Parkdale 1, Peterboro 0.
Hamilton R. C. 7, Aura Lee 6. (10 minutes over time.)
Stratford 6, Londo. 3.
Preston 7, Niagara Falls 6.
Galt 3, Kitchener 1

CAR STARTING

By HAROLD F. BLANCHARD.

Hard-starting troubles are particularly in evidence at this time of the year, since cold weather affects the ease which the engine takes hold, although it should not be forgotten that some hard-starting difficulties may also occur in warm weather.

Easy starting, fundamentally, is secured by a rich mixture, a hot, fat spark, and tight valves. With these requirements met, your engine must start readily; without them, it is likely to balk.

All three requirements are in a measure affected by slow cranking. Therefore the first point to check up is the cranking speed. If it is adnormally low, have your battery tested, and repaired if necessary. Although if lights are bright and horn is normal the battery may not be at fault. If lights become very dim when starter switch is closed, the trouble is probably in the battery.

Whether the battery fails under suspicion or not, it is a good plan first to examine the cable connections between starter and battery. The most trifling amount of dirt or looseness may cause slow cranking. Clean and tighten all terminals, including battery ground connections, and be sure that the connections are tight—don't guess.

Slow cranking may also be due to tight bearings and excessive friction in other engine parts. If trouble continues after following the suggestions given, the starter should be examined by an experienced man. It is usually a waste of time for an amateur to attempt starter repairs.

If cranking speed is O.K., see that the carburretor is correctly adjusted and that the choke is in good working order. Quite frequently it will be found that the choke parts are worn or that some part of the choke mechanism has slipped or broken. Few, if any, modern cars will start readily, even in the warmest weather if the choke is defective. Hence the importance of examining it most carefully.

On the other hand, if the choke is used too much, especially in warm weather, hard starting may be experienced.

Next, try the compression by cranking the engine by hand. If all cylinders offer more or less resistance to cranking, the compression is not the cause of the trouble, but if all cylinders are rather weak, the valves should be adjusted if necessary, and if compression is still weak, valves should be ground.

If hard-starting continues, clean the spark plugs and adjust the points to 1-32 in. Examine the breaker mechanism and note whether the breaker points are about 1-64 in. apart when fully open. This figure varies somewhat with different cars. However, if reducing the gap slightly cures the trouble it is plain that the points were too far apart. Inasmuch as this is a it made by an expert unless you are confident of your ability. The breaker points should be smooth and meet squarely. If the points are ragged they should be smoothed on an oil stone, and if pitted the mound should be ground from the point by rubbing on an oil stone. The pit need not be removed unless it occupies more than 25 per cent. of the area of the point, in which case it should be ground down until the area is less than 25 per cent.

In some cases hard starting may be due to a distributer cap which is dirty inside and out, to a worn distributer brush, to rotted high-tension insulation. If the insulation comes under suspicion it is advisable to replace the wiring. Oil-soaked low-tension wiring or slightly dirty or loose connections in the low-tension circuit may also cause starting difficulty.

Finally, hard-starting may be due to a slightly defective coil or condenser. If all other parts are in good condition, it is advisable to have coil and condenser examined by an electrical expert.

In below-zero weather hard-starting is to be expected. In many cases the trouble may be avoided by pouring about a tablespoonful of gasoline into each cylinder, or by draining the cooling system and filling with hot water—although the latter plan is hardly advisable if the system is filled with anti-freezing liquid, or by wrapping hot wet cloths around the carburretor.

A still better plan is to fit an electric mixture heater.

In extremely cold weather the engine may refuse to start on gasoline, in which case it should be primed with denatured ether, obtainable at almost any drug store. In exceptional cases filling the carburretor float chamber with ether is more effective than priming.

RENAULT MAKES POOR SHOWING.

NEW YORK, Jan. 24.—Jack Renault's poor showing in winning a close decision Thursday night from Joe Stoessel, was considered by critics here to have removed him from the contenders' class for heavyweight championship.

ONLY WOMAN "BOOKIE"

Mrs. H. Vernet, the only licensed bookmaker in England, who has arrived in America for a vacation. Formerly a dressmaker, she sought a faster way of making money, and found it as a betting commissioner. She then branched out as an independent bookmaker, and today handles hundreds of thousands of dollars in bets, weekly.

100 GLASSES
of real foaming Beer for $1.75

It is easy and economical to prepare. For sale at grocers and druggists or direct, on receipt of price, from the distributor or manufacturer.

RITE-GOOD
MALT EXTRACT AND HOPS

PRICES
Large Size (50 pts.) $1.75
Small Size (25 pts.) $1.00

DISTRIBUTOR
E. B. Nesbitt Ltd & Co.
38 Colborne Street, Toronto

MANUFACTURER
St. Lawrence Preserving Co. (Reg'd.)
Quebec, P.Q.
70

SKI-JUMPER SKIDS

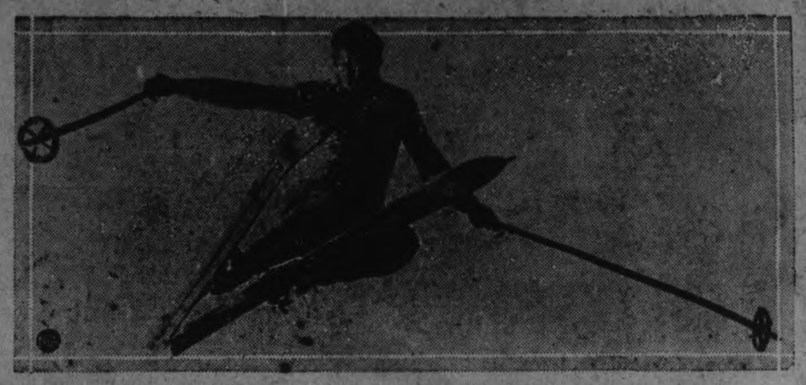

But figure out for yourself if this ski-jumper up in the air at Mur ran, Switzerland, is going to land right-side up.

A COMMON COLD AND CATARRH

Best Medicine, Fresh Air — Infection and Danger Signals.

It is the most common thing in the world to meet someone with a "cold." "How are you?" you ask your friend in the street. "Oh, I've got a rotten cold," is quite an ordinary reply. You yourself often feel out of sorts this variable weather; and sometimes you find that you have "cot it"—or you know you are "going to have it."

Well, it is a wretched feeling—and it is a wretched ailment. For a common "cold" is as definite an ailment as is smallpox or measles. In other words a "cold" is due to an infectious disease germ—or a mixed variety of germs—and, like any other germ, they cause your blood to become poor and unwholesome. If allowed to get the upper hand, it may pave the way for all sorts of further trouble.

A Misleading Name.

And the worst of a "cold" is that its popular name is so misleading. It has little or no connection with cold. The sufferer often feels hot and stuffy. Or, if he feels poorly he thinks that as he is suffering with a cold he must warm things up by shutting out his best medicine—fresh air. So all the windows have to be closed, and the germs of infection get a better grip than ever. No; a cold is not due in any way to cold air. The thing is unknown on an Arctic Expedition—except when somebody gets in contact with the germs which have been carried from a warmer climate in clothes or stores. It would be better if we abolished the term "Cold" and substituted that of "Infectious Catarrh." For that is what a cold really is.

Infection.

Now, having referred to infection, let us say this: a sneeze carries infection for many yards, so does a cough. Therefore, we should all make free use of handkerchiefs when suffering from either. These are disinfected by boiling. Paper is better still—this can be burned. We "catch cold" long before we know it. Perhaps the symptoms never develop. But the germs have a knack of lying in wait at the back of the nose and throat. And they are waiting for the time when we have been slightly neglecting ourselves, when we have been going short of sleep, or eating and drinking wrongly, or overworking, or getting chilled and damp. Any of these causes lowers the vitality. Then the cold gets us in its grip.

Danger Signals.

We always know the advent of a cold through a husky throat or sore chest, or a roughness at the back of the nose and throat, or an increasing running at the nose and sneezing. These symptoms are the most usual. What should be done when these danger-signals occur? For all these symptoms gargle—and again gargle; night and morning with a teaspoonful of common salt and one of bicarbonate of soda in half a pint of tepid water. Snuff it up the nose, and rinse the mouth and throat. This is a fine cleanser and preventive.

Let us without fail take a cold seriously. It will shorten the trouble. It may not be possible to stay at home; one can go about with a cold, but it isn't a charitable thing either to oneself or to one's neighbour. If you can stay at home, sit where your feet are thoroughly warm, but where your lungs get plenty of fresh cool air. They say, "Feed a cold but starve a fever." This is doubtful advice. A fever will have to be starved, as the patient's appetite is usually gone. But it is safe to say that with a thorough cold the diet should be plain and moderate, soups, broths, milky preparations, and plenty of cold water drunk between times. the bowels must be kept open. If the cold has settled on the chest, plenty of flannel on the back and front of the chest is advisable; and good toffee is one of the finest things to eat if you fancy it; it's a good lubricant. A day's rest in the conditions described will work wonders.

If your "cold" leads to shivering fits—go straight to bed; you may have developed influenza. You will know how you are the next day and can act accordingly. But don't resist nature's warning. The shivering fit tells you of a rise of temperature; and nobody can afford to ignore that. You are no longer suffering from a "cold" in these circumstances.

The Benefit of the Open Air.

But if you wish to avoid colds spend more time out of doors and do a little work with your muscles every day—breathe deeply then. The more you get in the open air the hardier you will become. The more you coddle and pile on wraps and coats the more sensitive to chills and changes of temperature. Let us always bear in mind that Providence has created us each one his own physician. The doctor merely helps Nature out.

RECORDS MADE IN 1924

The statements submitted at the Annual Meeting of the Excelsior Life Insurance Company, presided over by the First Vice-President, Alex Fasken, K.C., show that 1924 was in several respects the best year experienced by this purely Canadian Company.

The amount of new business issued, and the increase in premium income, were the largest on record, whilst the mortality rate was the lowest of the past ten years.

The Insurance in force now amounts to $57,782,140.05. Assets, which include over $3,000,000 of Government and Municipal Debentures, total $10,063,407.92. To policyholders was paid during the year, or set aside for their protection, $1,789,907.41.

The year was another good surplus earning year, the unalloted surplus increasing by $189,033.38 to $1,327,122.88, evidence in itself of the strong financial position of the Company.

The earnings of the investments average 6.86%.

It was announced that these favorable results had been attained with a decrease in expense ratio of 5%. Policyholders will be pleased to learn that a substantial increase in profits to policy holders was announced.

In Central Ontario the Excelsior's interests are ably handled by Mr. A. J. McClellan.

CHAMPS
by D.Fence

Frank J. Nighbor isn't a very pleasant neighbor to have when you're playing hockey. He's the greatest defence man in pro. ranks. Every mix-up the Ottawas get into sees Frank in the thick of it with his famous poke check. Selected as the most valuable player in 1924.

Frank J. Nighbor

• • •

Value and quality, of course, are the winning elements in all things. That's why Champs, the new Virginia cigarettes, wonderfully fragrant and satisfying, have made such a big hit. They're quality all through.

• • •

We're pleased to see that Tobacco Products Corporation are offering $500.00 in prizes to fans who first select the final winners of the N.H.L. They're putting pictures of pro. hockey stars in each package of Champs. All you do is send in pictures of players whom you believe will comprise the championship team. It's a fascinating pastime and will stimulate interest in hockey all through Canada.

20

His Nerves Were Gone---
So He---

Held up an automobile load of armed men—
Laughed in the face of the worst bad man in Montana—
Licked the bully of the ranch single-handed—
Defied a sherriff's pose to catch him—
And won The Girl

"The Nervous Wreck"
By E. J. RATH
Starts Today in The "Examiner"

And now a bigger package for the same money—15¢

BRIER

NEW SIZE 1/11 lb.
OLD SIZE 1/12 lb.

(ALSO IN ½ LB. TINS 80¢)

He knows what a bowl

Capitol Entertainment

Robert W. Service
famous Canadian Poet and Author, now tells
A Vivid Romance of Frisco and South Seas

MON.-TUES.

Billy Dove, Harry T. Morey, Cleo. Madison Anne Cornwall

The ROUGHNECK

By ROBERT W. SERVICE, author of "The Spell of the Yukon"

Pathe News Capitol Comedy Creation
Famed Capitol Orchestra

JUNIOR CHURCH HOCKEY LEAGUE

Day	Date	Time	Team		Home Team	Rink
Mon.	Jan. 12	8.00-9.00	All Saints	vs.	George St.	Collegiate
Thurs.	Jan. 15	8.00-9.00	Park St.	vs.	George St.	Collegiate
Thurs.	Jan. 15	6.30-7.30	Knox	vs.	St. James	St. James
Mon.	Jan. 19	6.00-7.00	George St.	vs.	Knox	Collegiate
Mon.	Jan. 19	7.00-8.00	Murray St.	vs.	St. Andrews	Collegiate
Thurs.	Jan. 22	6.30-7.30	St. James	vs.	Park St.	St. James
Thurs.	Jan. 22	8.00-9.00	All Saints	vs.	Knox	Collegiate
Mon.	Jan. 26	7.00-8.00	Knox	vs.	All Saints	St. James
Mon.	Jan. 26	8.00-9.00	St. James	vs.	George St.	Collegiate
Thurs.	Jan. 29	6.30-7.30	All Saints	vs.	St. James	St. James
Thurs.	Jan. 29	8.00-9.00	George St.	vs.	Knox	Collegiate
Mon.	Feb. 2	6.30-7.30	George	vs.	All Saints	St. James
Mon.	Feb. 2	8.00-9.00	Park St.	vs.	Knox	Collegiate
Thurs.	Feb. 5	6.30-7.30	Park St.	vs.	St. James	St. James
Thurs.	Feb. 5	8.00-9.00	Knox	vs.	George St.	Collegiate
Mon.	Feb. 9	6.30-7.30	George	vs.	St. James	St. James
Thurs.	Feb. 12	6.30-7.30	Knox	vs.	Park St.	St. James
Mon.	Feb. 12	6.30-7.30	St. James	vs.	All Saints	St. James
Thurs.	Feb. 19	6.30-7.30	George St.	vs.	Park	St. James
Mon.	Feb. 23	6.30-7.30	All Saints	vs.	Park St.	St. James

CITY CHURCH HOCKEY LEAGUE

Day	Date	Time	Team		Home Team	Rink
Mon.	Jan. 12	7.00-8.00	St. James	vs.	Trinity	Collegiate
Thurs.	Jan. 15	7.00-8.00	George St.	vs.	St. Pauls	Collegiate
Mon.	Jan. 12	7.00-8.00	Murray St.	vs.	St. Andrews	Collegiate
Mon.	Jan. 12	6.00-7.00	George St.	vs.	St. James	St. James
Thurs.	Jan. 22	7.00-8.00	Trinity	vs.	St. Andrews	Collegiate
Mon.	Jan. 26	7.00-8.00	Murray	vs.	George St.	Collegiate
Mon.	Jan. 26	6.00-7.00	Mark St.	vs.	St. James	St. James
Thurs.	Jan. 29	6.00-7.00	St. Pauls	vs.	Mark St.	Mark St.
Thurs.	Jan. 29	7.00-8.00	St. James	vs.	St. Andrews	Collegiate
Mon.	Feb. 2	7.00-8.00	Trinity	vs.	George St.	Collegiate
Tues.	Feb. 3	6.00-7.00	St. Andrews	vs.	Mark St.	Mark St.
Thurs.	Feb. 5	7.00-8.00	Mark St.	vs.	Murray St.	Collegiate
Mon.	Feb. 9	7.00-8.00	St. Andrews	vs.	George St.	Collegiate
Mon.	Feb. 9	8.00-9.00	St. Pauls	vs.	Trinity	Collegiate
Thurs.	Feb. 12	7.00-8.00	Trinity	vs.	Murray St.	Collegiate
Thurs.	Feb. 12	8.00-9.00	St. Pauls	vs.	St. Andrews	Collegiate
Mon.	Feb. 16	7.00-8.00	St. James	vs.	St. Pauls	Collegiate
Mon.	Feb. 16	8.00-9.00	Mark St.	vs.	Trinity	Collegiate
Thurs.	Feb. 19	7.00-8.00	Murray St.	vs.	St. Pauls	Collegiate
Tues.	Fq 2	, -W.00	George St.	vs.	Mark St.	Mark St.
Thurs.	Feb. 26	6.30-7.30	Murray St.	vs.	St. James	St. James

ALL SAINTS WIN.

Defeated Sons of England Team at Carpet Ball Last Night.

A friendly game of carpetball was played last night in the Sons of England Hall by teams from the S.O.E. and All Saints' Men's Club, the visitors winning by five points, the scores being 21-16. A return game will be played in All Saints' Parish Hall on Tuesday evening, February 3rd.

NINE SAILORS LOST.

LONDON, Jan. 24. — Lloyd's announced yesterday that the British-Mexican Petroleum Company's small depot steamer, Redline No. 1, foundered in the Bristol Channel last Wednesday with the loss of nine lives.

Announcement

We, the undersigned, are pleased to announce to the public of Peterboro that we have taken over the

Billiard Parlour and Tobacco Shop at 408 George Street

known as the Dominion Billiard Room, and that we will conduct an up-to-date shop with everything first class, and with a full line of Cigars, Cigarettes, Tobaccos and Sundries. Shoe Shine in connection. Hat Cleaning. We also specialize in making Hats to order.

The Billiard Room is undergoing a great change with the installation of Snooker Tables.

Our motto will be Quality and Courteous Service.

The store will be closed for a few days for renovation and changes.

Watch for further announcement.

WM. BISBEKOS AND PETER SATIROS,

The "CENTRAL"

408 GEORGE STREET

OLD COUNTRY SOCCER SCORES

LONDON, Jan. 24.—(Canadian Press cable).—Results of league soccer and rugby football matches in the Old Country today follow:

ENGLISH LEAGUE

First Division

Birmingham 3, Preston North End 0.
Blackburn Rovers 2, Huddersfield Town 3.
Bolton Wanderers 1, Everton 0.
Leeds United 0, Burnley 2.
Liverpool 4, Bury 0.
Newcastle United 2, Manchester City 0.
Nottingham Forest 0, Notts County 0.
Sheffield United 2; Woolwich Arsenal 1.
Tottenham Hotspurs 1, Sunderland 0.
West Bromwich Albion 1, Cardiff City 0.
West Ham United 2, Aston Villa 0

Second Division.

Blackpool 4, Fulham 1.
Bradford C. 0, Middlesboro 1.
Chelsea 1, Clapton Orient 1.
Derby C. 0, Wolverhampton W. 1.
Hull C. 5, Portmouth 0.
Leicester City 5, Coventry C. 1.
Manchester U. 0, Oldham A. 1.
Port Vale 2, Stoke 0
Southampton 2, Crystal Palace 0.
South Shields 5, Barnsley 2.
Stockport C. 1, The Wednesday C.

Third Division— Southern Section

Bristol R. 0, Northampton 2.
Exeter C. 2, Charlton A. 1
Gillingham 2, Brighton and H. 0.
Luton T. 1, Plymouth A. 1.
Millwall A. 3, Bristol City 1.
Newport C. 3, Watford 0.
Norwich C. 1, Aberdare A. 1.
Reading 2, Merthyr Town 1.
South End U. 3, Bournemouth and B. A. 0.
Swansea T. 2, Queen's Park R. 0.

Third Divison—Northern Section

Ashington 2, Lincoln City 1.
Crewe A. 0, Darlington 5.
Doncaster R. 2, Walsall 1.
Durham C. 1, Wigan Boro 1
Grimsby Town 3, Rotherham C. 1
Halifax T. 2, Accrington S. 2.
Hartlepool U. 1, Wrexham 1.
Nelson 2, Barrow 0.
N. Brighton 2, Chesterfield 1.
Rochdale 2, Bradford 2.
Southport 1, Tranmere R. 0.

LANSDOWNE OFFICERS.

Officers Installed by Brother W. G. Caley of Lindsay.

The officers of Lansdowne Lodge, of the Sons of England, were installed by Bro. W. G. Caley of Lindsay, District Deputy Supreme Lodge officer. The installation was carried out in a very capable and efficient manner. The following are the officers for the year 1925:

Wor. Past President: Bro. F. A. Rathbone.
Wor. President: G. Collis.
Wor. Vice-Pres.: R. Buntin.
Wor. Chaplin: W. Gray.
Wor. Sec.: W. G. Shiner.
Wor. Treas.: C. Wood.
Wor. 1st Com. Man: F. Parsons.
Wor. 2nd. Com. Man: H. Sowden.
Wor. 3rd Com. Man: R. Wright.
Wor. 4th Com. Man: P. Malsch
Wor. 5th Com. Man: P. Levescrte.
Wor. 6th Com. Man.: J. Barnes.
Wor. Inside Guard: J. Townsend.
Wor. Outside Guard: G. Farrance.
Wor. Physician: Dr. T. Young.
Wor. Auditors: Bros. H. Beal, E. Gregson, G. Benton.
Wor. Trustees, Bros. D. Curtis, R. Starr.
Hall trustees: Bros. B. Lemmon, C. Wood, F. Ratbone.

After the installation the visiting members from Lindsay joined with the local members in a banquet, to which full justice was done. A toast to the King was honored by the singing of the National Anthem. A toast to the Sureme Lodge was moved by Bro. W. G. Shiner and responded to by Bro. W. G. Caley, District Deputy. A toast to our Visitors was moved by Bro. P. G. Webb, and responded to by Bro. Dennett of Lindsay.

After the banquet the visitors challenged Lansdowne Lodge to a game of carpet ball, the result being a victory for Peterboro.

The members dispersed in the small hours of the morning after enjoying a very pleasant evening with their guests.

VOICE OF THE PEOPLE

TODAY'S CHURCH UNION REPORTS

Today's reports on Church Union votes in Presbyterian congregations show that a number of additional important Presbyterian congregations have voted to remain Presbyterian, and in most cases, by large majorities. These include Knox Church, Guelph, which voted against Union by 153 to 563; St. Andrew's, Sarnia, by 83 to 406, and Collingwood by 130 to 396. The Presbyterian Church at Norwich has also voted to remain Presbyterian.

PETERBORO BRANCH,
PRESBYTERIAN CHURCH
ASSOCIATION.

CHURCH UNION IN PETERBORO PRESBYTERY.

An unnamed correspondent in your Friday's issue disputes the claim that a majority of the votes cast for and against Church Union in Peterboro Presbytery to date favor the Presbyterians as against the Unionists. Our statement was intended to imply (as the list of congregations indicated) to those congregations which had voted by ballot. As such it was correct. In the voting to date in the Peterboro Presbytery, where ballots have been taken as provided by the Act, the total votes for Union have been 625 and the votes against 667. This gives a majority of 42 for the Presbyterians.

Your correspondent claims the right to include votes of the Brighton, Baltimore and Cold Springs congregations. We would point out that these congregation did not conduct a ballot. We understand that some form of open vote was taken at their meetings. This means that the votes that these congregations have taken may be upset before June 10. All that is necessary to upset the votes is to secure a small number of names on petitions in each congregation asking for a vote by ballot, and new votes will have to be held. This is what happened recently in Chalmers Church, Woodstock, which voted at a congregational meeting to enter Church Union but when a petition was circulated a few days later for a vote by ballot the first vote was disallowed and another congregational meeting was held at which arrangements were made for a vote by ballot.

Members of a considerable number of congregations which were led to vote in favor of Union in the early days of the voting, under the claim that the Presbyterian Church was entering Union almost unanimously, have been astounded to find that this claim was not based on facts, and that already 260 Presbyterian congregations have decided not to enter Union. The result is that in many congregations which our Unionist friends are claiming have entered Union by open votes, new votes will be required by ballot. The Woodstock congregation is not the only one which, after holding an open vote at a congregational meeting, has decided to hold another vote by ballot. It is not safe, therefore, for our Unionist friends to include such congregations with congregations which have voted by ballot as their final attitude will not be known until after June 10 next. That is why they were eliminated from our first statement.

Your correspondent last night, whom we presume to be a minister and that is why he does not give his name, ridicules some of the smaller congregations in this Presbytery on the grounds that they are not self-supporting congregations. May we ask what the Unionists intend to do with the several hundred small non-supporting congregations in the West which they claim have voted for Union and which hitherto have drawn their support largely from the big Presbyterian Churches in Eastern Canada, such a large percentage of which are now voting to remain Presbyterian? Why do not the Unionists in their statement of votes show what percentage of the congregations they claim have entered Union are real congregations and what percentage are pastoral charges and mission station Were they to do so, it would be found that they have not half as many congregations as they claim and that most of their congregations are pastoral charges and mission stations receiving help from the older congregations of the East.

PETERBOROUGH BRANCH
PRESBYTERIAN CHURCH
ASSOCIATION

Financial News and Views

Grain and Latest Comment on Industrial Markets.

Closing Quotations on Principal Active Stocks.

MONTREAL.

Strong local interests who have recently been active are becoming bullish on the local situation and are likely to take a more active interest in Canadian stocks from now on.

Providing there is no material change in New York situation we look for the rise which started this week to go considerably further.

The paper stocks have been neglected lately but we would not be surprised to see public attention switch to them in the near future.

Chicago Opinions.

The market is at a level that invites careful consideration in buying on advances. It is a fact that the advancing tendencies of the market stimulates foreign buying of wheat. The reaction in wheat might go some what farther. Rye should continue to advance, regardless of the action of other grains. The world's production of rye is known and it is also known that the world's requirements are in excess of that production.

Quotations supplied by Hawley and Howland. 'Phone 186.

Noon Close.

NEW YORK STOCKS.

	High	Low	Close
Allied Inter.	34⅝	34⅝	34⅝
Amer. Asphalt	58	58	58
Balt. & Ohio	78	78	78
Cast-iron Pipe	183½	181	182
Ches. & Ohio	31¼	31¼	31¼
Crucible Steel	76½	76½	76½
Cal. Pet.	27¾	27¼	27⅝
Pan-Amer. A	66⅜	65¼	65¼
Pan-Amer. B	65⅝	65¼	65¼
Reading Rail.	77¼	77¼	77¼
General Elec.	310½	310½	310½
General Motors	75	75	75
Sinclair Oil	19¾	19⅝	19⅝
Tex. Coal & Oil	45⅜	45⅜	45⅜
Sears-Roebuck	163¾	163¾	163¾
South. Pacific	105⅜	105½	105½
Studebaker	43¾	43⅝	43⅝
Westinghouse	76¼	76	76
U. S. Steel	178⅝	178¼	178¼
Rock Island	46½	46½	46½
Stand. Oil Calif.	64⅛	63⅞	63⅞

CANADIAN STOCKS.

	High	Low	Close
Abitibi	63¾	63¼	63¾
Atlantic Sugar	20¾	20¾	20¾
Bell Tel.	135	135	135
Brazilian	56⅛	55⅞	56⅛
Brompton	29½	29½	29½
Can. Gen. Elec.	54	54	54
Smelters	65	62¾	65
Breweries	62	62	62
Mutual Oil	14¼	13⅛	14¼

MINING STOCKS

Gold

	High	Low
Argonaut	34½	34½
Bidgood	6¼	5¾
Dome	16.00	15.90
Hollinger Cons.	14.90	14.90
Keora	11	11
Kirkland Lake	40¾	40¾
Tough Oakes	41	40½
Teck Hughes	136	135
Vipond	135	135

Silver.

Beaver	31¼	30½
Keeley	216	214
Lorrain Cons.	18½	16
La Rose	19¾	19
Nipissing	650	650

CHICAGO WHEAT.

May—195⅜.
July—170⅝.
Sept.—156⅞.

CHICAGO OATS.

May—61½.
July—62.
Sept.—58⅞.

WINNIPEG WHEAT.

May—202⅞.
July—199⅞.

WINNIPEG OATS.

May—69.
July—70⅛.

TO HOLD A RECITAL IN KNOX CHURCH

Mrs. Dorothy Allan Park and Mr. Charles Peaker Will Provide Programme.

The vocal and organ recital to be given in Knox Presbyterian Church on Monday evening next by Mrs. Dorothy Allan Park, soprano, and Mr. Charles Peaker, organist of Knox Church, promises to be a brilliant musical event. The programme is varied and of a very interesting type, including a number of beautiful organ selections and some of the songs which have formed the most outstanding numbers on previous concert programmes by Mrs. Park, with several entirely new songs.

Bach's Prelude and Fugue in D Major opens the programme. This is one of the most brilliant of Bach's great organ works; the prelude having much of the majesty of the French overture form, while the fugue is characterised by a very animated discussion of its lively subject.

Other organ numbers are Samazuilh's Prelude, Hollins' Intermezzo in D flat, Vierne's Allegro Vivace (Symphony 1), Bairstow's "Evening Song," and Bonnet's Variations de Concert. This last piece, classical in form, begins with a brilliant introduction, which leads to the theme itself. Four variations on it follow, and in the last one a cadenza for manual and pedal is introduced, including arpeggios and chords for the feet alone. This piece was chosen as a test number by the Royal College of Organists, London, and also by the American Guild of Organists.

Mrs. Park's vocal programme opens with Mendelssohn's "Hear Ye, Israel." This aria opens the second part of Mendelssohn's "Elijah," and though too well-known to need extended comment, attention should be called to the yearning over faithless Israel expressed in the first movement, which presently gives place to the stirring passage, "I am He that comforteth, be not afraid!"

A group by Mrs. Park includes Corner's "Old English Lullaby," Brahms' "The Little Sandman," and the impressive arrangement by Schindler of a traditional Yiddish melody, "Eili, Eili." This melody is sung in simplified form by millions of Jews throughout Russia, Poland, and New York's East Side. The Hebrew phrase recurring throughout, "Eili, Eili, lama sabach thani," is said to be Christ's last sentence upon the cross. This arrangement by Kurt Schindler seems to preserve best the pathos and the inspired proclamation of faith at the end.

Mrs. Park's vocal numbers conclude with a quartette of lighter pieces, the Old English "Early One Morning," Old Irish "Danny Boy," one of the loveliest of Mrs. Park's repertoire, the Scotch "Leezie Lindsay," and the Old Somerset melody, "No, John."

Narcotic Conference Saved From Break Up

GENEVA, Jan. 24. — (United Press.)—The International Narcotic Conference was again saved from a break-up when the conferers unanimously adopted the Finnish project providing for the appointment of a joint commission not only to consider the entire American proposal, but also all conciliatory projects.

The committee will recommend a solution of the impass brought when Great Britain refused to accept the American programme.

Both Viscount Cecil for England and Congressman Porter for the United States accepted the Finnish compromise.

TOWN IS BURNED.

RUMFORD, Me., Jan. 24—Fanned by a biting wind, six homes in Rumford, and Smith's Crossing, a bordering town, were destroyed by fire with an estimated loss of $200,000.

Wondrous is the strength of cheerfulness, altogether past calculations its powers of endurance.—Thomas Carlyle.

One never knows whether people have principles on principle or for their personal gratification.—Mr. Karel Capek.

THEATRES

AT THE GRAND.

CELEBRATED MINSTRELS ARE COMING.

The minstrel fans of this vicinity will be pleased to learn that one of the very best and largest minstrel organizations on the road is to visit the city.

Possibly certain people have forgotten that they are minstrel fans because it has been so long since they had an opportunity to see a really first-class minstrel—however, the fever of minstrel microbe will get them when the richly dressed parade of Harvey's Greater Minstrels pass over our streets at noon the day they appear here.

The amusement question has by some people always involved the "questionable amusement" question, but that theme is never aroused by the coming of a high-class minstrel. Baseball games, a good circus and an up-to-date minstrel seem to be at least three forms of amusement which are never questioned by the most scrupulous.

Laughter, the creating of laughter, is the purpose of the minstrel, as well as the rendering of tuneful music and pleasing songs.

The minstrel man has been known from almost the beginning of this world's history and was well known by the writers of Biblical affairs. It is very characteristic of the minstrel which makes it capable of appealing to all classes and when Harvey's Great Minstrels appear at the Grand Opera House Jan. 31st there will be seen hundreds of people in the theatre who are not habitual theatregoers.

AT THE CAPITOL.

The Capitol Theatre has a regular laugh feast as its programme for the week-end. Buster Keaton, the comedian who is bidding fair by his ingenious methods, to steal some of Harold Lloyd's laurels, is the hero of "The Navigator," a comedy which takes an improbable situation and treats it in entirely distinctive fashion, getting laughs a-plenty out of its ridiculous unfolding.

The fat Walter Hiers is the harassed hero of another shorter comedy, there is a fantastic Felix the Cat creation, Aesop's Fables, the Fox News, and the interesting Topics of the Day. From first to last of a varied and funny series of pictures, the programme is entertaining.

Buster Keaton and a sprightly lady mariner are marooned on a drifting wreck, and the adventures they go through before they finally reach a safe harbour are manifold and wonderful. The hero does all sorts of stunts in a very funny manner, and there is a touch of uproarious comedy to his deep-sea diving adventures. Encased in a heavy suit, he makes an amateur entrance into the deep green sea, where he has a wonderful time with a couple of swordfish, and also does a Gilliatt act, a la Victor Hugo, in his fight with a monstrous devil-fish. Cut off from upper regions by the advent of a crowd of savages to the ship and his attendant lady, he makes his escape from the water in characteristic fashion. A submarine plays a part in the final rescue of the two

FILM SENSATION GIVES FANS THRILLING TRIP FROM FRISCO TO TAHITI

Poet Services' "The Roughneck" Heralded as Greatest Drama of Exotic Love.

If you are fortunate and can secure a seat, you will immediately relax, settle back and enjoy an excellent picture when you see "The Roughneck" at the Capitol Theatre, next Monday and Tuesday, according to Manager J. C. Kennedy.

This is a William Fox special adapted from "The Roughneck" by Robert W. Service, author of "The Spell of the Yukon," combines all the elements that go to make an ultra-modern picture. It is a story of Frisco, the South Seas, love and adventure, moving with the swift rhythm of musical cadence, lavishly produced and played by an excellent cast.

George O'Brien, has the leading role. Billie Dove, in the leading feminine role, a radiantly beautiful artist, is credited with an admirable characterization. If "The Roughneck" is a fair sample of the widely exploited William Fox special this season the public is going to take to the full-sized package with wonderful enthusiasm," is the way one New York reviewer expresses it.

"The Roughneck" is the story of a man who had been abandoned in infancy through the machinations of an evil admirer of his mother and who in his early manhood became a fugtive from justice as a result of a prize-fight in which he participated to right a wrong and not only defeated his opponent, but, according to the police, killed him with a fist blow. Upon the advice of his life-long protector, a Frisco dock clerk, the young man became a stowaway on an out-going ship and thus, after many thrilling adventures, landed on Tahiti, where he became a principal in one of the most remarkable love affairs ever filmed, it is said.

Billie Dove is cast in the leading supporting role as Felicity Arden, who sees through the rough interior of the outcast and inspires him to prove again his claim to manhood.

Others in the cast who bring out the realism of the Robert Service thrilling adventure are Harry T. Morey as Mad Marrat, Cleo Madison as Ann Delaney, Charles A. Sellon as Sam Meldon, Ann Cornwall as Zele, Harvey Clark as the fight manager and Maryon Aye as Marrat's girl.

GRAND OPERA HOUSE
MATINEE AND NIGHT
SATURDAY, JAN. 31st

BOBBIE & BARBEE Pianologue
ED. WILLIAMS Banjo Wizard
JOHNSON & BAKER The Steward and the Cabin Boy
HUGH TURNER Musical Tramp
DEAR OLD SOUTHLAND

The Only Show Of Its Kind In the World
HARVEY'S GREATER MINSTRELS
50 MINSTRELS Kings and Queens 50
CREAM COLORED CREOLE CHORUS
GORGEOUS STREET PARADE AND CONCERT 1 P.M.-7 P.M.
12 HIGH-CLASS VAUDEVILLE ACTS 12

Seats on Sale at Box Office Wednesday, 10 A.M.
PRICES—Night .... $1.10, 80c, 55c, Gal. 27c
Bargain Mat., 2.30 P.M. 55c, 27c

AT THE ROYAL.

BETTY COMPSON IS STAR OF NEW FILM.

"Ramshackle House" Shows the Beautiful Player at her Best.

Similes fail and metaphors lag in finding a fitting word for glorious Betty Compson, star of "Ramshackle House," the picturization of the Hulbert Footner novel of the same name, which comes to the Royal Theatre for a three day run on Monday.

Her beauty, vivaciousness and the subtle intrigue of her versatile personality have established her popularity wherever motion pictures are shown.

She was born in Salt Lake City and appeared in vaudeville before entering moving pictures. She began her screen career in Christie comedies and played in 78 of them before getting a part in a feature. Her performance in "The Miracle Man," her first long picture under the Paramount banner, stamped her as one of the foremost actresses on the screen. Since then her popularity has been constantly growing. All of her pictures have been acknowledged successes. They include "The Little Minister," "The Green Temptation," "The Bonded Woman," "To Have and To Hold," "The White Flower," "The Rustle of Silk," "The Woman with Four Faces," "The Stranger," "The Enemy Sex," and "Miami."

In "Ramshackle House," Miss Compson has a role which allows her ample scope for her talents. As Pen Broome, to whom love and adventure come in "Ramshackle House" in the Everglades, this popular star does some of the best work of her career.

In her support are seen John Davidson, Robert Lowing, William Black Henry James and others.

"Ramshackle House" was adapted for the screen by Coolidge Streeter. Harmon Weight directed.

"TWO SHALL BE BORN."

"Two Shall be Born" will be the attraction at the Royal Theatre on Thursday. It is an adaptation of Marie Conway Oemler's popular novel of the same name. The story treats of the lives of a girl in The Prague, sent to America on a diplomatic mission, and the son of a New York financier. Around these two is woven a plot full of adventure, romance and dramatic situations. The cast includes Jane Novak, Kenneth Harlan, Sigrid Holmquist, Fuller Mellish, Frank Sheridan, Catharine Evans, Blanche Craig, Joseph Burke, Walter James and Zyllah Inez Shannon.

SANTAL CAPSULES MIDY
CATARRH of the BLADDER
Each Capsule bears name MIDY

WHAT A MONUMENT MEANS TO YOU

and your—it means affection and loyalty permanently sealed in a granite memorial of everlasting beauty. It means an investment in character, hope and optimism. It means a landmark in your life. Confer with us as to the design and particulars.

Allan Bros.

Lindsay Monumental Works,
11 Cambridge St. N., Lindsay.
Next Fire Hall. 'Phone 2843.

CAMPBELLFORD NEWS

Choir Skating Party.

A very enjoyable evening was spent by the Sunday school choir of the Methodist church on Thursday, when they attended the rink and skated for a few ours after which they went to the home of the pianist and choir leader, Mr. George W. Lucy and Mrs. Lucy where they were served to a splendid lunch and spent a social hour with music and games. There were about 25 of the choir members present and all report a good time.

The British Government's action to prevent whales from becoming extinct was projected in the departure recently from Liverpool on the liner Ortega of an advance party of a whaling research expedition sent to South Georgia by Colonial Office consisting of Mr. F. V. Wheeler and Mr. L. M Matthews, zoologists, and Mr. A. J Clowes, hydrologist. Scott's famous ship Discovery, which is to be employed in this research work, will not be ready for sailing for some time to come. Mr. Wheeler, in an interview, said very little was known about whales in regard to their feeding, migration, and breeding habits. Owing to more speedy methods now employed in capturing, killing and disposing of whales there was a danger of whales becoming extinct in a few years' time unless some means was devised of protecting them in their breeding haunts.

WITH OVERBLOUSES.

Wide black cravats and Windsor ties are used with the new white crepe de chine overblouses.

ROYAL
MONDAY
BETTY COMPSON in

From The Novel By Hulbert Footner

Love, Adventure, Intrigue with a background of Baffling Mystery

ROYAL 6 PIECE ORCHESTRA

LOCALS

DR. T. P. McCULLOUGH,
Eye, Ear, Nose and Throat Specialist, 166 Brock St. Phone 35W. dtf

REG. H. TURNER
"Investments Supreme"
Government, Provincial and Municipal Bonds.
Bought and Sold.
374 Hunter St. W. - 'Phone 501

A. B. ROSS,
Formerly Rural Mail Carrier, has taken over the Confectionery Business at 410 Aylmer Street (next to Mervin's Meat Store). Your patronage is solicited. 2d-23 24

SOCIAL DANCING.
Studio: Conservatory of Music. Phone 355 or 782J for appointment. mws

DO YOU NEED AN ACCOUNTANT?
If you want your books audited or adjusted; if not satisfied with your book-keeping system; if you want your income tax return prepared for this or other years, or want some dispute adjusted. H. K. Middleton. 'Phone 1353, office. 202 Charlotte St. dtf

LOOK.
Special prices on cordwood saws: 24 inch, $6.50; 26 inch, $7.50; 28 inch, $8.25; 30 inch, $8.45. Saw gumming a specialty. G. Walter Green Co., Phone 92. 12d30 5314

ACCOUNTS.
Your books written up and balance sheet prepared, on moderate terms, by experienced accountant and auditor. A. H. White, 265 Park Street. Phone 1995W. 24d21 24 8582

NOTICE.
For sale on Market Saturday, 24th, Holstein cow, about 5 years old, out of registered stock. W. J. Hancock, Auctioneer. 2d-21-24-5305.

THE PRIZE WINNERS
Prize winners at the card party and dance held in the W.O.W. Hall last evening were— Ladies: 1, Mrs. George Hichaman; 2, Mrs. A. Murray; 3, Mrs. K. Whaley. Men: 1, R. Cleghorn; 2, J. Foster; 3, M. Whatley.

ROYAL TO-NIGHT.
The feature at the Royal to-night is one that even with big counter attractions, is drawing good houses. Milton Sills in "Legally Dead" is a picture that will hold you from start to finish. High-class orchestra. Attend the Royal to-night.

A CORRECTION.
In the report of the annual business meeting of Park Street Baptist Church in last night's Evening Examiner, the length of time Mr. H. Goodwin had served as church clerk should have read 8½ years, not 5½ years as printed.

FINEST BREAKFAST ORANGES
When in search of something extra good in flavour, juice, and fine textured pulp, ask your grocer for Florida Pineapple Oranges, the high-coloured, thin-skinned breakfast fruit, guaranteed to "touch the spot" with the most particular. At their unequalled best, at this season. 5d 25 5344

HAND SAWS AND BUCK SAWS FILED AND SET 20c EACH.
Cross cut saws 50c each. Lawn mowers ground. Cutlery grinding. Umbrellas repaired and re-covered. Wm. Taylor, the Sheffield Cutler, 40 years practical experience, 219 Hunter street west. Phone 109J. tts

MONDAY'S CONCERT
Tickets for Monday's Recital in Knox, may be had at J. M. Greene's Music Store, on Charlotte; at the Conservatory; from Members of the Choir, or at the Church itself on the evening of the concert. 1d—21—5339

ADDED ATTRACTION
On February 9th, 10th and 11th, at the Capitol Theatre, an addition to the regular picture programme will be a one-act play, "Dumb Dora," written by Miss Kathleen L. McCarthy, and directed by Mrs. W. McKee Bingham, with a cast composed of local talent. 1d—21—5343

NOTICE.
A new seven passenger Hudson Sedan, balloon tires, has been added to our equipment. Prompt attention to all orders. Experienced drivers. Reasonable rates. Harold Howell Taxi Service, 273 Simcoe street. 'Phone 396. 2d-21-24-8580.

RADIO.
Radio Sets built to order, altered or repaired by certificated graduate. Workmanship guaranteed. Roy White, 265 Park Street. 'Phone 1995-W. 6d-17,21,24,28,31,4-8530

SUNDAY EVENING SERVICE
Sunday evening in Murray Street Baptist Church, Dr. Rose will give the substance of Watkinson's sermon on "The Blind Spot." The text will be Luke XI., 36, "Having No Part Dark." Watkinson is one of the great preachers of the last generation. The message of this sermon is vital and timely.

NEW PROPRIETORS
The Dominion Billiard Parlours, which have been taken over by two business men of Toronto, will in future be known as "The Central." It will be closed for the next three or four days, when the store will be overhauled and stocked with a full line of cigars, cigarettes and tobaccos.
When it opens up it will be in a position to do business as an up-to-date billiard room, shoe shine, hat cleaning, and tobacco business.
Further announcement will be made in a few days as to the opening.

NOTICE.
All members of Court White Lily, A.O.F., are requested to attend the meeting in S.O.E. Hall, Hunter St., on Monday, Jan. 26th, at 7.30 sharp. 1d21 5349

ALL SAINTS' GUILD TEA
Women's Guild of All Sants' Church are holding a Tea at the home of Mrs. R. J. Bolton, 405 Walton, on Tuesday, January 27th, afternoon and evening. Musical programme and sale of homemade cooking. 2a—22—5340

TRUTH VERSUS ERROR
We are encouraged to keep at it, by the admonition: "Be not weary in well doing, for in due season, thou shalt reap if thou faint not." It is wise to investigate and examine carefully both sides of any question before making conclusions. In regard to Scriptual statements, we who have gotten a sane, reasonable answer to our questionings, would keep reiterating the truth concerning the same. It is written: "The wages of sin is death," and "The soul that sinneth shall die."
These statements cannot be so construed as to read "The wages or penalty of sin is endless torment." Jesus gave himself a ransom for all. He ransomed all from the penalty of sin, which is "death"; so all men independent of character in this life shall either not die, or be resurrected from death. It was necessary for the life of a perfect man be given, for a perfect man (Adam) had sinned. Jesus to be able to pay the full ransom price must be equal and corresponding to the perfect Adam while in Eden. He could not be part God and part man, that would be more than justice required. Jesus became poor by becoming a man. He was made a little lower than the angels. He was God's well-beloved Son, in whom He was well pleased. It was God's love prompted Him to give His only begotten Son, John 3, 16, 17. Being resurrected or given a chance to have eternal life does not make bad men good; but it does put them on probation.
M. T. BUTCHER.
1d—21—8623

Society

Thos. H. Ruth and sister, Miss M. Ruth, are visiting relatives in Toronto this week.

Walter Thorne and McIntosh Bradshaw of South Monaghan, who were in Toronto in connection with the short course trip, have returned home after a couple of days' visit.

Mr. Louis Smith returned to Detroit today.

NEW MANAGER HERE.

Frank A. Black Transferred to American Office.

Owing to the great expansion of The Manufacturers' Life Insurance Company, Mr. Frank A. Black, manager of the Peterboro office, is being transferred to Seattle, Washington. He will take charge of one of the many new offices the company are opening in the United States. On Thursday afternoon a number of the agents gathered from outside points and took the occasion to present Mr. Black with a travelling bag and an engraved fountain pen.

Mr. E. L. Sackville, of Little Britain, being Mr. Black's successor, was on hand to meet the agency force and take over his new office of manager. Mr. Sackville is a young man and go-getter from the word "go," which is proven by his consistent production of business since his connection with The Manufacturers' Life Insurance Company.

IN MEMORIAM.
DROWLEY. — In loving memory of my father, Charles Drowley, who passed away 3rd January, 1924.
The garment of your soul has passed away,
The shining spirit and the lovelight stay;
The echo of your voice, your eyes, your smile,
Just as they were, are with me all the while.
—Daughter Gladys (Mrs. R. Ross).

NEXT MONDAY EVENING AN ORGAN AND VOCAL RECITAL WILL BE GIVEN BY MRS. DOROTHY ALLAN PARK, SOPRANO, AND MR. CHARLES PEAKER, ORGANIST, IN KNOX CHURCH. THESE TWO FINELY-EQUIPPED ARTISTS WILL PRESENT A GROUP OF WORKS OF THE VERY FIRST RANK, NOT OFTEN HEARD ON ONE PROGRAMME 3d21 5302

Have Them Examined

Many a Diamond, Pearl, and other precious Stones are lost every year.

You may not know the claws are worn or the stones are loose; but have them examined.

We will let you know if the Stones are in danger of coming out, and will suggest the best way to have them made secure.

WARNE BROS.
349 GEORGE STREET, Diamond Hall.

SCHEDULED GAMES AT CURLING RINK

Alex. Kay's Rink Pile Up Score of 15 for the High Score of the Night.

In spite of the fact that the majority of the members of the Peterboro Curling Club are enthusiastic hockey supporters and that Parkdale Seniors were here last night, the "knights of the broom" turned out well and the six games scheduled were run off. R. N. Bacon was in such a hurry to get through with his curling game so he could go to the Senior fixture at the Brock street rink that he forgot and left his pipe at the rink. He may have been in a big hurry to get at it, but he did not leave until he had handed Copping's rink a 12 to 9 trimming. Sturgeon downed Donaldson to the tune of 9 to 6; Hall piled up a score of 12 but Menzies went 6 better when he collected a list of 18 stones. Alex Kay had no trouble in doing away with Bob Hicks; Connal added another victory to his list when he defeated Cruthers, and Davidson nosed out Martin Chenhall's rink by one stone. The following is the personnel of the rinks:

J. Cullen,		I. Geraghty,	
R. Turner,		Sturgeon,	
N. Routley,		G. Gimblett,	
Donaldson,		Sturgeon,	
Sk.....	6	Sk.....	9
Amys,		J. Harkness	
E. R. Shirley,		A. C. Gray	
N. Seaton		L. C. Dobbin	
Hall,		Menzies,	
Sk.....	12	Sk.....	18
W. Gatfield,		W. Cowain	
H. Clifton,		J. MacDonald,	
T. McArthur,		C. Larmer,	
Hicks,		A. Kay,	
Sk.....	8	Sk.....	15
F. Green,		M. Henry	
W. Meredith,		J. Henderson	
J. Wyllie,		J. Penrose,	
Bacon		Copping,	
Sk.....	12	Sk.....	9
M. Bredin,		H. R. Sills	
D. L. McLaren,		Rev. Mr. Gordon	
W. H. Taylor,		G. Hill	
Con nal,		Cruthers	
Sk.....	13	Sk.....	10
J. J. Jeffries,		Amys	
A. Huffman,		G. Matthews	
A. Dick		O. A. Langley,	
Chenhall,		Davidson,	
Sk.....	13	Sk.....	14

City Served With Writ Halting Power Inquiry

A writ was served on City Solicitor Joseph Wearing, acting for the city, by the solicitors of the Campbell Flour Mills Co. this morning, which will probably have the effect of postponing the sitting of the judicial inquiry into the power accounts of the company with the Utilities Commission set for Monday.

It is expected that Mr. Wearing will have the opportunity to present the city's argument against an injunction restraining His Honor Judge Huycke from holding the inquiry, sought by the Campbell Flour Mills Co.

Announcing

The Opening of NEW OFFICES of the

Bond & Mortgage Securities Limited

Dealers in

GOVERNMENT, MUNICIPAL, AND PUBLIC UTILITY BONDS

Mortgages Discounted Orders Executed Promptly

Applications for Representatives Invited.

PARKER BUILDING

PHONE 844 CHARLOTTE ST., PETERBORO.

1d—21—5341 and 1 weekly Jan. 29

ONE KILLED WHEN ITALIANS QUARREL

Opening Volley in New Italian Feud in Detroit Yesterday.

DETROIT, Jan. 24.—(Canadian Press.)— Riddled with bullets and buckshot, one man is dead and his brother is dying at the receiving hospital as the outcome last night of what the police believe to have been the opening volley in a new Italian feud here.

Nick Todaro, aged 34, who arrived only yesterday morning from Brooklyn, and his brother, Andrew, aged 30, were shot down in the street. Two unidentified Italians seen running toward a heavily curtained automobile from the scene of the shooting, are sought by detectives.

The Brooklyn visitor was shot six times in the head and fifteen times in other parts of the body. Both victims were literally riddled with buckshot, indicating one of their assailants was firing with a sawed-off shot gun.

The police say the dead man answers fully the description of Frank Todaro, formerly of Detroit, who was arrested here for murder on May 4th, 1922, but subsequently was discharged.

THEFT CASE HEARD.

Three Men Discharged in Port Hope Case— House Robbed.

PORT HOPE, Jan. 24—Luke Mix, Gerald Henderson and S. Chesterson of Port Hope, were charged with burglary on the 28th of November, 1924, of the house of Mr. Clayton Withers, in Port Hope.

This fine residence is known as the "Blue Stone," and Mr. Withers is an American who was away for the winter, in the South.

It is alleged that the young men, with one Jackson, who pleaded guilty to the offence, agreed and formed a plot to enter this house, to rob it of any liquor that might have been there.

Chief of Police Murphy of Port Hope and Provincial Constable Cousens of Cobourg prepared the case for the authorities, and rounded up the accused.

After an all-day trial before Police Magistrate Campbell at Port Hope yesterday, Mix, Henderson and Chesterson were discharged, and Jackson was remanded for sentence.

G. N. Gordon, K.C., M.P., of Peterboro, appeared for prisoners, Mix and Henderson.

T. F. Hall, K.C., of Cobourg, appeared for the defendant Chesterson, and W. P. McMahon of Port Hope appeared for Jackson.

WEDDING BELLS.

EVANS—ROWLAND.
At St. John's Church yesterday, Rev. Dr. R. C. Blagrave united in marriage, Cedric Godfrey, eldest son of Mr. and Mrs. G. Evans, 526 Waterford Street, to Charlotte Sophia, daughter of Mr. and Mrs. Thomas Rowland.

LATE WANT ADS.

MALE HELP — THE SECURITY Life Insurance Company desires an energetic Representative. Excellent contract to reliable man. Apply 392 Water Street, Peterborough. 3d 23 8353

WANTED — BY A YOUNG LADY, Room and Board, with use of 'phone and piano; central preferred. Box 8633, Examiner. 3d 23 8633

COAL - COKE - WOOD
12 in Dry Tamarac, $4.75 ½ cord
12 in. Dry Wood and Slabs, mixed $3.75; 12 inch Maple and Beech, $6.50 half cord.
H. H. DINSDALE
Phone 153. All Kinds of Coal.

COAL or COKE
Always ready to serve with Highest Quality Fuel. That's our business. TRY US!
W. SCOTT CO.
'Phone 264W - East City

Phone Johnny-on-the-Spot for Coal—703

PLAIN, unadulterated heat---that's what we sell. The coal that has a reputation sold by a firm that is known to be dependable. Makes it easy for you to choose.
HODGSON BROS.
COR. DALHOUSIE AND BETHUNE

MUSIC LOVERS EXPECT TREAT

Dorothy Allan Park and Charles Peaker to Give Recital

AT KNOX CHURCH.

Peterborough music lovers anticipate with interest and pride the organ and vocal recital by two leading Peterborough artists in Knox Presbyterian church on Monday evening next. Dorothy Allan Park, soprano, will give a rare selection of vocal numbers from her extensive repertoire. Mrs. Park received her early instruction from her father, Mr. John Allan, to whose untiring zeal and instruction she owes much of her success as an artist. She later studied with Maestro Giovanni Clerici, of Florence, Italy, and with Mr. Dalton Baker, of New York and Toronto. She has sung frequently to large and appreciative audiences in Toronto, Montreal, London and other Canadian cities, always receiving return engagements, and meriting unqualified praise from such outstanding musical critics as Hector Charlesworth and Augustus Bridle. Mr. Charlesworth writes in Saturday night: "Mrs. Dorothy Allan Park has a voice of fine mezzo quality, and her singing is marked with declamatory fervour, and admirable enunciation and phrasing." In the Toronto Star Augustus Bridle writes of Mrs. Parks' singing, "with commanding impressiveness, and a voice of big dimensions, rich in the lower register, brilliant in the high notes, and with a wonderful crispness of dramatic enunciation."

Mr. Peaker combines rare ability as a pianist, accompanist and organist. Among many awards for merit as a pianist he received a scholarship awarded by Dr. Vogt, and spent in study with Mr. Ernest Seitz. He recently accompanied Jules Falk, the eminent New York violin virtuoso, and Miss Van Sweringen, soprano soloist, on a tour of Canadian cities. Referring to the Falk recital the Kingston Standard said: "Mr. Charles Peaker, a very finely trained English accompanist who possesses a most delicate touch, officiated and supported the two admirable artists in a manner that befitted their superb accomplishments."

At a special recital before the Canadian Guild of Organists in Toronto a year ago, the programme was given by Dr. Ernest McMillan, Dr. Healey Willan, Messrs. Richard Tattersall, Otto James and Charles Peaker, Mr. Peaker playing six of Bach's Christmas preludes. 1d-21-5345.

LARGE FANS
The smartest large fans are made of a combination of willow and natural ostrich flues and often they are shaded as to color.

McCARTHY & JOHNSTON'S COAL QUARTETTE

TAKE a look at the calendar. Turn back two or three or four months and you are apt to turn up your coat collar. You know that cold weather is coming and that it would be a matter of downright sane economy for you to call us on the phone and give your order. Why don't you?
McCarthy & Johnston
111 Hunter Street, East.
Phone 96.

Foot Troubles
Scientifically treated. We specialize in Wallen Arches, Nail Diseases, Arthritis, Corns Warts, Verruca and all troublesome foot conditions.
DR. N. D. FOOTE
Chiropodist and Foot Specialist, 107 BARRIE BLDG., PHONE 1730W.
Hours—9.30-12, 2-5.30.
Evenings by appointment.

DR. GOODWIN
Chiropractor
PALMER GRADUATE
106-108 Barrie Building.
Lady Attendant 'Phone 431
Hours: 10-12 a.m., 2-4 and 7-8 p.m.
Office Closed Tuesday evenings, and Thursday afternoon and evening.

RADIO
WESTINGHOUSE
Exclusive Representatives for Gilfillan Neutrodyne
Service De Luxe
DUFFUS MOTOR SALES

OBITUARY.

WILLIAM G. PERRY
TORONTO, Jan. 24.—William G. Perry, who has been connected with the Workmen's Compensation Board since the inception of that body, died suddenly Thursday at his home, 87 West Lodge Avenue. Mr. Perry was preparing to start for work in the morning when he was seized with a sudden attack of acute indigestion and expired a few hours later.

Born in Peterboro forty-four years ago, Mr. Perry came to Toronto as a young man, and had resided here for the last twenty-five years. He is survived by his widow, two children; his parents, Mr. and Mrs. F. E. Perry; a sister and two brothers.

JAMES McGUIRE.
The death occurred suddenly this morning of James McGuire, of Ennismore.
The funeral will be held on Monday morning at 9 o'clock from his late residence in Ennismore to St. Martin's church, and thence to St. Martin's cemetery for interment.

BIRTH.
HENRY. — On Friday, January 23, 1925, at 148 Murray street, to Mr. and Mrs. Ernest Henry, a son — Robert Arnold.

DIED.
RUITER. — On Friday, January 23, the dearly beloved infant son of Mr. and Mrs. E. J. Ruiter, 553 Gilmour street, aged one year and 9 months.

DOLLAR DAY
We will refund 20c of every Dollar Paid for Optical Goods. NEW GLASSES Or Paid on Account on Dollar Day.
A. A. FOWLER
Phm.B., Eye Specialist, Ground Floor. - - - 373 George Street.

VISIT
W. LAWSON'S
PIANO SHOW ROOM
144 Hunter Street.

OUR SKATE GRINDING
By improved machinery (Oilstone Finish)
PUTS PEP INTO YOUR SKATING
All work guaranteed and prompt service at 15c the pair. Try us also for
AUTOMOBILE SKATES
Hockey Sticks, Pucks Gloves, etc.
DAWSON & JOHNSTON
George & McDonnel

GRAIN FUTURES
Bought — Quoted — Sold
Continuous Wire Service to Chicago and Winnipeg Grain Markets, also New York and Toronto Stock Exchanges.
HAWLEY & HOWLAND
162 Charlotte St. Phone 186
6d—22—5285

Electricity for your home — more power to you.
—Mr. Electro-serve.
THE same invisible giant that runs the electric trains should work for you in your home on wash day. A Hurley Washer washes your clothes clean and you can have them on the line in the early morn. Small payment down and it practically pays for itself.
PETERBOROUGH UTILITIES COMMISSION
Do It Electrically
H. O. FISK, M.E.I.C. MANAGER
PHONE 1218

ADVERTISE IN THE EXAMINER.

Phone 55 for Five Roses — Mr. Poultryman:— For Winter Egg Production — Phone 55 for Five Roses

you must keep your birds in the very best of condition.
We stock everything poultry requires, such as
BALED OAT STRAW, for Scratching Litter
GENUINE BALTIMORE OYSTER SHELL, Any Quantities
SCRATCH GRAIN, Our Own Mixture, None Better
POULTRY GRIT, Any Quantities
Karswood Spice - Laymore Beef Scraps
Pratt's Royal Purple and International Tonics
BLATCHFORD'S EGG MASH
The Guaranteed Egg Producer
FRANK H. DAWSON
380 Water St.
FLOUR, SEED AND GRAIN MERCHANT
Local Distributor of
FIVE ROSES FLOUR

WOOD
Dry, piled inside under cover
HARDWOOD SLABS
Cut Stove Length, ½ Cord $6.50
HEMLOCK SLABS
Cut Stove Length, ½ Cord $4.50
WOODWORK of all kinds Doors Trim, etc.
THE CANADIAN ALADDIN COMPANY
Phone 952 Evening 1522f

OUR AIM IS TO SERVE IN A COURTEOUS MANNER
BELLEGHEM'S FUNERAL SERVICE PHONE 85 AMBULANCE

Peterboro Man Wants Work of Any Kind
A returned soldier with several years' active service to his credit has been out of work for over two months. This man would appreciate any odd job you might have to offer, even if it was only for an hour at a time, at your own price. Willing to do anything in garret or cellar, foundry or factory. The need is a worthy one and concerns a man who would rather work for the price of a loaf of bread than seek charity in any form. For further particulars, Telephone 2209W, or leave whatever you have to offer in the way of work with Box 5336 Examiner.
2d—21—5336

Hairdressing!
The Social Season
is upon us again, and if you do not observe thorough and careful attention you will soon notice that both your Hair and Skin show the effects of late hours.
OUR BEAUTY SHOP will help you to look your best and preserve your good looks.
The MERRIAM Hygienic Beauty Parlors
313 George Street, Peterboro.
'Phone appointments 1182.
This parlour is quite warm and on the ground floor.

DR. H. ROBERTS
D.C., Sp.C., Ph.T.D.
CHIROPRACTIC SPECIALIST
IRIDOLOGY NATURAL DIETETICS URINALYSIS
Office Hours: 10-12 a.m., 2-5 and 7-8 p.m., and by appointment
'Phones: Office, 2254; Residence 602. Lady attendant.
BANK OF TORONTO CHAMBERS PETERBOROUGH.

"It's Confidence That Does It."
POULTRY FEED
Feed that keeps the hens healthy, fills the egg basket and keeps up the profit end of the flock.

NATIONAL LAYING MASH
Sold on a money-back guarantee. It is scientifically correct food for laying hens.
7 lbs. 40c
25 lbs. $1.00
100 lbs. $3.50

BEEF SCRAP
This supplies the meat part of a hen's diet—a most necessary element in egg production.
10 lbs. 65c
25 lbs. $1.50
100 lbs. $5.25

OYSTER SHELL
Needed to supply lime for the egg shells. Feed plenty.
10 lbs. 25c
100 lbs. $1.55

POULTRY GRIT
The teeth that grind the whole grain so it can be assimilated.
10 lbs. 25c
100 lbs. $1.20

PORTER S. WHITE CO.
433 George St. - - Phones 1960 - 1961

ROBERT W. SERVICE'S
Vivid Romance of The South Seas
"THE ROUGHNECK"
CAPITOL

The Evening Examiner

PROBABILITIES.
Strong Northerly winds, becoming much colder. Tuesday—Fair and very cold.

VOL. LVI., No. 21 PETERBOROUGH, MONDAY, JANUARY 26, 1925 PRICE THREE CENTS

HOCKEY TO-NIGHT---THE FAMOUS SOO GREYHOUNDS AMATEUR CHAMPIONS OF CANADA 1924, VS. PETERBORO
BROCK STREET RINK - Play Starts 8.30
Reserve Seats $1.50 plus 15c tax
Front Row Balcony $1 plus 10c tax
West Side, Gents 75c plus 5c tax
West Side, Ladies 50 plus 5c tax
East Side - 50c plus 5c tax
Doors Open at 7.30

ARREST PEPALL ON CHARGES OF THEFT; BRIBERY

Extradition Proceedings Taken by Province Through W. F. Nickle.

SECOND ATTEMPT.

Failure of U. S. Authorities to Deport Wanted Man is Followed Up.

TORONTO, January 26. — For the second time Andrew Pepall, the one-time associate in business deals in the Stratford district, has been taken into the toils for participation with the former Provincial Treasurer, in the govrnent bond swindles.

Despatches received in Toronto over the week end told of Pepall's arrest in Los Angeles, Calif., as the result of extradition proceedings launched by the Attorney-General of Ontario.

He has but lately escaped from deportation proceedings taken against him by the United States government for alleged illegal entry into the country.

The charges upon which the present extradition proceedings are based, are theft from the province, and the bribery of Peter Smith.

They represent Pepall as the third member of the triumvirate, Aemilius Jarvis, Sr., and Peter Smith being the other two, who trafficked in government bonds at the expense of the province.

Hon. W. F. Nickle at whose initiative the extradition proceedings were undertaken yesterday stated yesterday that they represented another effort on the part of the government to bring Pepall to justice, a previous one having been the deportation proceedings which the United States government was inspired to take.

The Attorney-General said that since the plan of deportation had failed as a result of Pepall's successful appeal from the United States immigration department's ruling extradition had been commenced.

ECLIPSE FAILED AT TRENT RIVER

Lamps Were Lighted During Darkness, That Was Only Sign.

TRENT RIVER, January 26. — Those watching for the eclipse on Saturday morning were disappointed as the sky was not clear. About 7.45 o'clock a bright reflection appeared in the east, but only for a short time, when all was clouded.

About nine o'clock was the dullest time, when some had to have the lamps lit to see about the house.

Personals.

Mrs. George Scott is daily improving, and her medical adviser says with care she will be about again in a short time.

Mrs. W. H. Tedford returned to her home at Peterborough this afternoon, having been called here to see her mother, Mrs. George Scott.

Mr. Wesley Redden shipped eight lambs this week to Havelock, receiving 10 1-4 cents per pound for them.

A credit auction sale of farm stock and implements will be held on Lot 6, Concession 1, Belmont, on Tuesday, 27th January, at 7 o'clock, at the home of Mrs. Geo. McQuigge.

Shower To-night.

Mrs. John Armstrong, Hillview Farm, is tendering a miscellaneous shower to-night in honour of Mr. and Mrs. Charles Davidson.

POWER SHORTAGE FROM STREAMS FREEZING UP

Water Unusually Low From Drought in Woodstock, N. B.

WOODSTOCK, N. B., Jan. 26.—Woodstock's auxiliary electric power generator is to be pressed into service today or Tuesday, and Houlton, Maine, is reported to be considering similar emergency measures as a result of the power shortage, which has hit many towns in Northen New Brunswick and Maine. These towns are served from the Hydro-Electric plant at Aroostook Falls, Maine, but as a result of the long drought and the unusually cold weather which has frozen lakes and streams to the bottom, sufficient power from Aroostock is no longer available. Service in all the towns affected is greatly curtailed. This is not the only inconveniences aused by the prolonged drought and cold weather, for many farmers are compelled to carry water for miles for their stock or to melt great quantities of snow. It is feared that in some places the cattle will have to be killed.

PAL OF WALES

And now they say it's Lady Diana King. At least gossip in London court circles links her name with the Prince of Wales'. She's the daughter of the Earl of Lovelance. Lady Diana has been seen in "Eddie's" company quite a bit of late.

LINERS UNSINKABLE BY NEW INVENTION

Small Machine Proves Efficiency in Raising a Sunken Boat.

BERLIN, Jan. 26. — (Canadian Press.)—If experiments begun on Lake Constance on Friday achieve the results confidently hoped for by their conductor, ocean liners soon will become unsinkable no matter how many leaks they spring. The invention, which is expected to bring this about, is a small machine devised by Herr Liebetrau, electrical engineer.

Within a given time one such machine will pump out 60,000 cubic metres of water from inside the vessel's hull even though the vessel itself be under water. Sixteen machines would be required to rid a 10,000 ton steamship of water leaking into her hold or airtight compartments.

At Friday's demonstration a twelve foot enclosed boat was flooded and sunk. An hour later it came to the surface entirely free of water. At the point selected for the experiment the lake is forty feet deep.

DIAMOND WEDDING.

Celebrated Sunday by the Earl and Countess of Coventry.

LONDON Jan. 26. — (Canadian Press cable).—The Earl and Countess of Coventry celebrated their diamond wedding ceremony at Croome Court. Worcester, Sunday, under the happiest circumstances, surrounded by their nine children, six sons and three daughters. Hon. Thomas Coventry, the third son, travelled specially from Canada for the celebration which was also attended by many grand-children of the earl and countess. Hundreds of congratulatory messages were received by the aged couple, the senders including King George and Queen Mary, Princess Mary, Princess Louise, the Lord Mayor of London and Prime Minister Stanley Baldwin and Mrs. Baldwin.

Coolidge Hints Callers Should Wear Suspenders

WASHINGTON, January 26. — President Coolidge does not approve the wide-bottom trousers affected by many college students.

This was learned when the President received three Princeton students, members of the American Whig Society, who came to invite him to speak before the society next spring. During the conversation the President gazed down toward the feet of his callers, and much to their embarrassment asked if they did not wear the regulation cut of trousers.

The young men replied that they did not. The President then remarked that his boy came back from college with wide trousers that appeared to be falling off, and he made him wear suspenders.

His callers replied that the style of trousers they wore were the thing among college men.

The visitors were Lawrence Hunt of New York, President of the society; Richard Sater of Ohio, and Joseph Prendergast of Illinois.

Despite his disdain of their trousers, the President posed with his callers for a photograph.

PORTUGUESE ISLAND DISAPPEARED IN SEA

Considerable Loss of Life is Feared—Off Africa.

LONDON, January 26 (Canadian Press). — Port Alexander, a small isle in Angola, the Portuguese colony of West Africa, has been suddenly submerged in the sea, and has completely disappeared, according to a Lisbon despatch to the Sunday Express.

No details have ben received, but a considerable loss of life is feared, as the islet, which was 4,000 square yards in area, was inhabited by Portuguese and native settlers.

CHILDREN NEGLECTED BY PARENTS' QUARRELS.

Children's Aid Society Officer Would Prosecute the Parents.

BROCKVILLE, January 26 (Canadian Press). — "If drastic action were taken against those parents who by their bickerings and quarrels disrupt the home, thus causing the children to be neglected, and they were prosecuted, it might have a salutory effect upon them and be a deterrent to others."

This was the suggestion contained in the annual report of Alex. Beattie, the local superintendent of the Children's Aid Society, who stated the most difficulty and all too frequent cases which he had found resulted in indescribable conditions for children were those "arising from moral laxness and family quarrels which sometimes ended in one or the other of the parents deserting the home and the children."

PROBE UTILITIES.

Stratford Commission $40,000 in Debt to Bank.

STRATFORD, Ont., Jan. 26. — (Canadian Press). — The Public Utilities Commission on Saturday afternoon decided to have the financial conditions of the city waterworks thoroughly investigated. The plant now is some forty thousand dollars in debt to the bank, and it seems there is little chance of current revenue overtaking the deficit.

It was also decided to appeal to the Provincial Board of Health for advice on the advisability of putting iodine in the city water supply.

MENNONITES LAND.

Party With Belgians Arrive at St. John.

ST. JOHN, N.B., Jan. 26.—The C.P.O.S. liner, Marburn, docked here Sunday after a rather rough passage from Antwerp, Southampton, Cherbourg and Queenstown. The vessel was well iced when she arrived in port, having run into severe cold weather and storms on the trip across the Atlantic. She brought 27 cabin and 160 third class passengers, as well as 1400 tons of general cargo. Among the third class passengers were Belgians and Mennonites, en route to Western Canada.

STENCH FILLED MEETING PLACE OF COMMUNISTS

British "Fascists" Had Prepared Greetings and Pungent Odors for Convention.

CHEERED RUSSIA.

British Reds Opposed to "Class Peace" and the League of Nations.

LONDON, Jnuary 26 (Canadian Press Cable). — "Join the Fascisti and to h——l with the Communists!" were the bold words of invitation and condemnation which were chalked on the walls of Battersea overnight in preparation for the conference of the national minority movement in that borough yesterday.

Early comers at the conference hall were unable to enter the building owing to a strong stench which greeted their nostrils when they reached the doors.

The police were summoned, and bottles containing evil-smelling chemicals were found secreted in the gallery.

The chemicals also gave off a lachrymary gas, from which the delegates suffered considerably throughout the meeting.

A draped portrait of the late Nikolai Lenin was displayed on the platform.

Tom Mann, the well-known radical Labour leader, presided, and declared that the size of the gathering testified to the progress being made by the movement.

The speakers condemned the trade union leaders for their moderation, and advocated a more militant use of the trade organisation.

The gathering cheered every mention of Soviet Russia, and adopted a resolution in favour of breaking with the policy of "class peace and the League of Nations," and the creation of an international leadership in the working-class battle against the capitalists.

Another resolution affirmed the solidarity of the trade union movements in the British Empire, and repudiated the "Imperialist policy of so-called Labour Governments towards India, Egypt, and other subject nations."

HONORED DA GAMA.

Ceremony at Lisbon in Memory of Navigator.

LISBON, Portugal, January 26 (Canadian Press). — The ceremonies commemorative of the four hundredth aniversary of the death of Vasco Da Gama, the Portuguese navigator who discovered the overseas route to India, began yesterday with a great parade of military and naval forces.

Large detachments from the warships of Great Britain, France, Italy, Spain and Holland took part.

An imposing religious ceremony was held in the Church of Santa Maria De Belem.

Later in the day Cardinal Bello, Patriarch of Lisbon, blessed the sea from the spot where Da Gama's ships left on the voyage of discovery.

WHICH ONE IS A KING?

Can you recognize royalty at a glance? If you can, here's where you can prove it, for one of the four gentlemen in the above photo is a king. He on the right is King Christian X of Denmark, busily engaged in his favorite winter sport, ice yachting.

SCIENTISTS IN GLEE OVER NEW ECLIPSE FACTS

Saturday's Solar Pageant Photographed at Great Heights from Airplanes.

PERFECT VIEWS.

Wild Fowl Took to Flight and Animals in Zoos Were Alarmed.

NEW YORK, January 26. — Thoughout that section of the earth darkened on Saturday morning by the shadow of the moon, scientists gloated to-day over the accumulation of data obtained by them during the sun's eclipse, while millions of laymen discussed for the general benefit the beauty and majesty of the spectacle of a century.

In those parts of the path of the totality not favored by clear skies during the astral event, notably in sections of Canada and New England, in Minnesota, Wisconsin and Michigan, astronomers comforted themselves for the lack of photographs and direct observations with a store of knowledge acquired in connection with the effect of the eclipse electrically.

But for the most part of the Eastern States conditions for observation were not far from perfect and the huge amount of information collected, cannot fail, scientists say, to add to data concerning such mysteries as the content of the sun's corona, the composition of the eclipse umbra and penumbra, the explanation of the "jumping rabbit" shadows of the moon, the deflection of light as related to the Einstein theory, the effect of eclipses upon the earth's climate, tides and gravity, and the effect on radio activity.

Many Successes.

Observatories at New Haven, Ithica, Poughkeepsie and Buffalo, reported that they had been notably successful in recording the eclipse, as were 13 others within the 100 mile path of the moon laid down from Red Lake, Minnesota, to Nantucket Light.

Astronomers ascending by airplane to great heights took what they expected would develop into perfect photographs of all phases of the phenomenon. They had, they said, made the first pictures ever obtained of the moon's circular shadow as it bounded across the continent at light ning speed.

Other aviators aboard the dirigible Los Angeles, which had manoeuvred in the sky all night prior to the eclipse, reported all observations and photography had been successful.

To the eye of the man in the city street protected by smoked glass or exposed camera film, the eclipse first manifested itself by a nick of shadow at the upper right hand corner of Sol's magnificence. The black line bit imperceptibly into the blazing circle of the sun taking a round bite out of its face.

Five Seconds Out.

While awed millions of humans watched the celestial pageant move slowly and majestically forward the moon began to cast her shadow over the earth and five seconds after the time set by the wise men of this globe she blotted out the sun.

Darkness like that of late twilight galloped across the land from east to west. Venus, Jupiter and Mercury shone brightly in the sky, but all eyes were for the dead black disc of the moon bordered by a pearly opalescence.

"Bailey's beads" flashed for a moment to be followed by pyrotechnics of helium and hydrogen pinkish in tinge. Actually the corona of the sun blazed a million miles beyond his chrosmosphere, but to humanity the irregular splashes of light reaching from behind the moon seemed to exceed her diameter about one and a half times.

At 9.11 eastern standard time it was totality.

Like Engagement Ring.

Then a small corner of the sun's chrosmosphere appeared brilliantly and the superimposed orbs looked like a girl's engagement ring set with an enormous diamond. Gradually over the space of an hour and ten minutes the sun reappeared in his full round redness.

Animals in zoological captivity set up a clamor, monkeys chattered, deer stampeded; lions roared, bewildered horses stopped in the streets.

Wild fowl, hardly settled upon their accustomed feeding grounds, hastily took flight again to nest, only to return to feed again as daylight overtook their homeward journey. Hens went to roost, true to eclipse tradition, and cocks crowed at the phenomenon's end.

Fish in aquaria were seen to gather in schools and seek the bottom of their tank, as they are wont to do at evening.

Many of the large cities, including New York, were favored with a perfect view of the eclipse.

(Continued on page 4.)

TWIN BOYS ASPHYXIATED IN BATHROOM GAS HEATER TURNED ON BUT UNLIGHTED

Parents Thought Their Ten Year Old Sons Had Gone to Bed—Dead When Mother Broke in the Bath Room Door.

ST. CATHARINES, January 26 (Canadian Press). — The ten year-old twin sons of Mr. and Mrs. Frank Everett, Front Street, Thorold, were asphyxiated by gas on Saturday night.

The two boys went upstairs, apparently to go to bed, and the parents thought they had done so until, on retiring themselves, the odour of gas escaping from the locked bathroom caused the mother to investigate.

On breaking in the door, she found the two boys in the bath tub.

Life was already extinct, and though every effort was made by four doctors, nothing could be done to resuscitate them.

The gas heater in the bathroom was turned on, but unlighted.

It is thought the boys had turned off the heater and then turned it on again without relighting.

BIG MERGER OF WHISKEY FIRMS

Three of Biggest British Distilleries Form Combine With $100,000,000.

LONDON REPORT.

LONDON, Jan. 26. — A gigantic hundred million dollar whiskey combination of three of the biggest distilling companies in Great Britain is reported here to be in the process of formation. This belief gained ground from the fact that a meeting of heads of the Buchanan, Dewar Company, John Walker Company and the Distillers' Company — three concerns which control the manufacture of whiskey both for home distribution and export—was held here Friday for the purpose, it is said, of discussing a merger.

These three companies have subsidiary concerns representing more than $100,000,000 capital. For some months there have been reports of an impending amalgamation between these great firms, and the fact has been reflected in big dealings at rising prices of stocks in these companies.

Last year the Buchanan, Dewar Company paid 25 per cent. in dividends. The John Walker people paid 40 per cent., and the Distillers' Company paid 10. By far the greatest of these three companies is the Buchanan Dewar combination, which is capitalized at $45,000,000.

This concern bought control of the John Dewar Company and Buchanan and Company in 1919, when its capital was increased to more than $37,000,000. Buchanan and Company controlled W. P. Lowrie and Company. Since the amalgamation the Buchanan, Dewar Company has been interested with other concerns in the purchase of the famous Haig and Haig concern and James Watson and Company of Dundee.

In the Watson deal the Buchanan, Dewar Company was associated with the John Walker Company in acquiring 5,500,000 gallons of whisky together with the firm's name, for about $10,000,000.

Last autumn the Buchanan, Dewar Company took over the business of Mackie & Company, Glasgow distillers, with a capital of more than $5,000,000; while its latest deal was to purchase the Peter Dawson Co. for $10,000,000.

The Buchanan, Dewar Company now is said to hold the largest stock in the world of mature and early maturing blending brands of whisky. The capital of the Distillers' Company is $30,000,000. This is a combination of a number of grain distillers with big interests in years of production both in this country and the United States.

John Walker & Sons was floated as a public company in 1923, when its capital of more than $6,000,000 was increased to nearly $25,000,000.

Several well-known peers are closely identified with those three companies, notably Lord Gortevion, Lord Dewar, Lord Woolavington, and Lord Stevenson.

Whisky exports circles, discussing the merger report here on Friday, expressed the opinion that if concluded, it would probably tend to raise the price of bootleg whisky in the United States.

Iguanadon Left Footprint For Scientists To Find

PARIS, Jan. 26.—Footprints believed to be those of an iguanadon, pre-historic monster who lived three million years ago have been found in the petrified mud of the Brioni Islands, at the head of the Adriatic.

The impressions are extremely clear, measuring, from heal to toe, nineteen inches. Viennese scientists firmly believe that they are the imprints of an animal of the dinosaur family.

SASKATOON HIT BY SECOND FIRE

Plant of Western Grocers Limited Extensively Damaged Sunday Morning.

WOMAN MISSING.

SASKATOON, Sask., Jan. 26. — (Canadian Press).—Saskatoon suffered its second disastrous fire within 24 hours when early Sunday morning the new plant of the Western Grocers, Limited, was gutted. The damage will be heavy.

Firemen were still searching the ruins of the Drinkle Block for the body of Mrs. Thomas Simmons, 40, wife of the janitor, who is believed to have perished in the $500,000 fire Saturday, the most disastrous in the city's history. The Drinkle building is a ruined shell, and the adjoining grain building and Woolworth store were heavily damaged.

Fireman Charles McGrandles, who fell 30 feet to the pavement when a hose he was carrying up a ladder buckled on him, was reported to be suffering from a broken ankle and two deep leg wounds. That he escaped without a broken back was considered almost miraculous.

No trace had been found of Mrs. Thomas Simmons, wife of the janitor of the Drinkle building. Her husband and sister escaped safely from the burning building, but no word of Mrs. Simmons had been obtained, and it is thought she had been burned to death.

Fireman Caldwell, who was injured when a hose kinked as he endeavored to carry it down from the sixth storey of the grain building, was believed to be in no danger.

MOTORLESS FLIGHT.

French Aviator 2 1-2 Hours With Motor Locked.

SAINT REMY DE PROVINCE, France, Jan. 26.—Lieut. Thoret, the French aviator, carrying a passenger in a regular army aeroplant with the propellor locked and sealed remained aloft Saturday two hours and 26 minutes. This breaks the record for motorless flight with a passenger, which was established by Lieut. Thoret at Biskra, Algeria, last year, by more than one hour.

THERE'S NOTHING IN LIFE.
When you have defective vision, Nothing appears in its proper light; everything is more or less distorted. If your head aches or it strains you eyes to read or work, see W. H. Locey, Optometrist, 410 George Street. Phone 1160. dtf

RECITAL.
TO-NIGHT IN KNOX CHURCH, THE ORGAN AND VOCAL RECITAL BY DOROTHY ALLAN PARK AND CHARLES PEAKER.
1d22 5357

ANNUAL MEETING.
THE ANNUAL MEETING OF THE CENTRAL SMITH DAIRY CO., WILL BE HELD ON WEDNESDAY, JAN. 28TH, AT TEMPERANCE HALL, 4TH LINE OF SMITH, AT 2 P.M. ALL SHAREHOLDERS, PATRONS AND OTHERS INTERESTED ARE INVITED TO ATTEND. A. I. EDMISON, SECRETARY. 2d23 5353

Mark Street Rink
TO-NIGHT
Melody Concert Band.
Best Ice In the City

L.O.L. 1175 WILL HOLD AN AT HOME MONDAY EVENING, JAN. 26TH, AT 8 P.M. ALL ORANGEMEN AND FRIENDS INVITED. MUSIC, REFRESHMENTS, AND CARDS. ADMISSION FREE.
2d22 5351

FOR SALE — 50 CORDS DRY BODY HARDWOOD, $6.00 Half-Cord, 12"; Dry Mixed Slabs, $3.75 per Load, 12". Order Early and avoid the rush. 'Phone 393 Day or Night. J. F. GRAY.
4d-23-8615

Tomorrow Night MARK ST. RINK Tomorrow Night
MOCCASIN DANCE and SKATING PARTY
Music for Dancing 7.45-8.30. Music for Skating 8.30-10.30
LAVOIE HOCKEY CLUB

FISET TO MOVE THRONE SPEECH IN PARLIAMENT

Hanna of Belleville to Second Reply to Governor-General's Address at Opening.

REVENUE IS DOWN.

Session Not Likely to be Strenuous— Reform of Senate to be Introduced.

OTTAWA, Jan. 26. — While the Premier is off for a little sojourn in the near South in preparation for the activities of the session, signs are accumulating that Parliament is about to gather. Members are straying in, deputations seeking things are coming with an increasing frequency while the Cabinet itself is making the motions of being busy.

When the House meets this year the address will be moved in French and seconded in English, which is a reversal of the usual order but one for which the precedents are several. General Sir Eugene Fiset is older and more experienced than the new recruit from West Hastings, Mr. Hanna, and so the former is to move and the latter second the address under circumstances noted that are unusual.

The Treasury Board is going over draft estimates and the undertaking this year is not easy. The revenue is down while the expenditure has not made anything like a concurrent descent. When, last year, the sales tax was reduced, 27 millions was lopped off that potential source of income. Likewise, the fact that business conditions have not been good has clamped corporations and individuals to make less money, hence a falling in the revenue from income tax. The condition is naturally reflected as well in a decrease in the Customs duties. The National Railways have not had a good year, and this is another vexatious difficulty and to make the expenditure come within bounds of the declining receipts proves a laborious enterprise.

There will be few new works but a continuance of the big ones in progress. Whether an item will be inserted to do something on the Hudson Bay Railway is still problematical but there is a chance of it. Some lopping off in the Civil Service is in progress but mainly in lines of temporary employment. Taken on the whole, throughout the country, perhaps 500 will be laid off, at the same time a salary revision for the entire service will absorb in permanency the cost of living bonus, any saving will not be in this direction but in possible reductions of the service.

Not much is heard yet about the measure to curtail the Senatorial powers, but there will be such an "address" to the British House asking a constitutional amendment on the lines of the modified powers of the House of Lords. It will pass the Commons. It will scarcely pass the Senate, for two reasons, one the natural inclination to hang on to what they have, the other the contention that under the Confederation pact the Senate enjoys immunity from interference save when all the provinces originally partner to Confederation join with the Federal Parliament in seeking a reformation of the powers. What will happen in the event of this probable rejection cannot be foreseen. Immediately, there would be nothing, although the episode may generate some powder for explosive use in the not distant general election.

Other things being gotten ready for the conclave are the Grain Act, a measure which will have a bearing upon Atlantic freight rates, a batch of criminal code amendments and a policy on the League of Nations protocol. When the Supreme Court decides the Crows Nest rate agreement but not before, the way will be paved for a measure, probably under Government auspices, designed to define the broad principles of a national structure in freight rates. Little of this sessional work is ready but there will be opportunity to complete it during the prodigal waste of time, latterly inseparable from the debate on the address. The

(Continued on page 3.)

WORK WANTED

WANTED — GENERAL HOUSEwork or Nursing by Hour or Day. Apply Box 8624, Examiner. 3d 23 8624

WANTED — RAGS, BONES, OLD stoves, copper, brass, zinc, rubber, auto tires, wood ashes. Will send a man and clean your cellar or ash house ,free of charge. Address Stevens, 364 Mark street, or 'phone 2083. 26d 2066

WORK WANTED— WOMAN WOULD like Housework, two or three days a week. Apply Box 8623, Examiner. 3d 24 8629

WORK WANTED — COOKING OR Housework, by the day, by Competent Woman. Apply Box 8642, Examiner Office. 3d 24 8642

WORK WANTED — BATTERY EXpert. Box 8647, Examiner. 3d 24 8647

NOTICE

NOTICE—HENRY BROS., CARPENters and builders. Estimates given on new and repair work. Hardwood flooring a specialty. 'Phones 1024 or 2009W. 148 Murray street.

GROW MUSHROOMS IN YOUR CELlar for us—$25.00 weekly. Illustrated booklet and particulars for stamp. Dominion Mushroom Coy., Toronto. 1d 22 5362

BARRISTERS AND SOLICITORS

J. W. REID—Barrister, Solicitor, etc. Successor to A. E. Dixon. 397 1-2 George street. 'Phone 620.

GORDON & O'BRIEN — Barristers, Solicitors, Notaries. Money to loan on easy terms. Special attention to Patents and Trade Marks. Phone 219. G. N. Gordon, K.C., M.P., J. A. O'Brien.

S. T. MEDD—Barrister, Solicitor, Notary. Office over the Dominion Bank, corner of George and Simcoe streets. Telephone No. 22. Private funds to loan at current rates upon easy terms.

PECK KERR & McELDERRY, Barristers, Solicitors and Notaries, Office, Water street, Peterboro. Money to loan at the lowest current rates of interest on easy terms of payment. E. A. Peck, P.D. Kerr, V. J. McElderry.

O'CONNELL & COMKERY—Barristers, Solicitors and Notaries. Money to loan at the lowest current rates of interest. Daniel O'Connell, John R. Corkery, Hunter street, two doors west of the Post Office.

DUMBLE & JOHNSTON—Barristers, Solicitors, etc. Office, over the Toronto Savings and Loan Company, George Street. D. W. Dumble, K.C., W. Johnson.

HALL & HALL—Barrister, Solicitors and Notaries Public, Hunter street, Peterborough next to St. John's Church. Money to loan at the lowest rates of interest. E. H. D. Hall. Basil D. Hall.

MOORE & WEARING — Barristers and Solicitors, 403 Water street, opposite the Post Office. Money to loan at the lowest current rates of interest. Jos. Wearing, M.A.

R. R. HALL—Barrister, Solicitor, etc. Peterboro, Ont. Office, corner of Hunter and Water streets, over the Canadian Bank of Commerce. Trust Funds to loan on easy terms of payment.

JAMES FORDYCE STRICKLAND—Barrister, Solicitor, Notary Public. Peterboro. Phone 191. Money to loan. 375 Water street.

WILFRID F. HUYCKE, Barrister, Solicitor, Notary Public. 395 Water street. Telephone 239.

OSTEOPATHY.

DR. WILL A. SETTLE—Osteopathic Physician Office in Crown Apartments, 124 Hunter street. Corner Water and Hunter streets. 'Phone 649. Office Hours, 9 to 11 a.m. 2 to 5 p.m. and 7 to 9 p.m.

MEDICAL.

DR. BUCHANAN, F.R.C.S., Edinburgh M.R.C.S., Eng., L.R.C.P., London, Eye, Ear, Nose and Throat Specialist. Hours 9-11, 2-4 p.m., and 7-8 p.m. 'Phone 510. Office, corner Water and Murray streets.

DR. C. C. CRAGG— Eye, Ear, Nose and Throat Specialist. Office 295 Charlotte street, formerly occupied by Dr. Neal. Hours—9-11 a.m., 2-4 p.m., 7-8.30 p.m. Telephone: House 980J. Office 2185.

DR. C. B. WAITE, M.D. C.M.
POST GRADUATE LONDON, ENG.
300 CHARLOTTE STREET
Special Attention Heart and Lungs
'Phone 244.

MONEY TO LOAN.

We have funds to loan on Real Estate Security at the lowest rates. GORDON & O'BRIEN. 'Phone 219.

IT PAYS TO ADVERTISE.

HILL, WEDDELL & HILLS
General Insurance Agency
ESTABLISHED 1883
Phone 14 124 Hunter Street West

FOR SALE.

FOR SALE—ONE HUNDRED. Quarts of clean, good quality milk (delivered).Herd T. B. tested and under Government supervision. Phone 522 Ring 4. 6d 22 8563

FOR SALE—TWO CARS OF BEECH and Maple, free from limbwood, $10.50 per cord delivered. Come and inspect wood. Opposite R. C. Braund's store, C. P. R. tracks. 'Phone 2097F. 6d-24-5270

FOR SALE — GOOD COAL AND Wood Steel Range, Warming Oven. Apply 139 Hunter Street E. 'Phone 2034W. 3d-22-8612

FOR SALE—SHERLOCK MANNING Organ, nearly new. Will sell reasonable. Call 531 ring 13. 3d 24 8635

FOR SALE — ONE TOY POMERanian Dog, Female; also a Black Spitz, Male, and a French Poodle, Trick Dog. Apply 344 Simcoe Street. 6d 27 8634

FOR SALE — ONE GOOD COAL Heater. Apply at 348 Stewart Street. 6d 27 8628

FOR SALE — APPLES, STARKES, Winesaps; also Potatoes, and all kinds of Vegetables. 'Phone 1363J. 6d 27 8658

FOR SALE — HAPPY THOUGHT Steel Range, in A1 condition. Apply 427 George Street S. 'Phone 1330W. 3d 24 8659

FOR SALE — RADIO SET, NORTHern Electric, with one stage of amplification, new tubes and batteries, and one Set of 'phones; perfect order; cheap. 21 Brown Street, Brownton. 3d 24 8640

FOR SALE—FINEST JAPAN GREEN Tea, Lb. 60c. Boyle's Cash and Carry. 3d 26 28 30 5354

FOR SALE — DESIRABLE, WELLlocated Building Lot, cheap. South. Apply 16 McGill Street. 6d 27 8660

FOR SALE — 1 SMALL DININGRoom Table, $6.00; 1 Kitchen Table, $2.50; 1 Desk, $4.00; Several Small Tables, Parlour and Kitchen Chairs, Fancy Dishes, &c. J. Boorman, 343 McDonnel Street. 3d 24 8648

FOR SALE — ALL KINDS OF Household Furniture, including Dressers, Stands, Desk, Tables, Dishes, Arch Curtains. Apply 59 Aylmer Street, near Perry. 3d 24 8650

FOR SALE — CORDWOOD, $3.75 Cord, Smith Street, west of Jackson Park, first Small House on North Side of Road, 2 miles out. 1d 22 8641

FOR SALE — FISH AND CHIP Business; will consider House in Exchange. Apply Reid, 193 Charlotte Street. 3d 23 8631

FOR SALE—ONE LADIES' HEAVY Winter Coat, black, size 42, 1 Winter Suit, black; 1 pair Ladies snowshoes and Moccasins, almost new; Cap and Mitts for sale. Cheap. Apply to 350 Stewart Street. 3d 21 22 26 8579

FOR SALE — PURE-BRED FOXhound Bitch, from imported stock. Apply 42 Ware Street. 3d 23 8617

FOR SALE — BROWN VELOUR Coat, size 38, new. Apply 155 Wescott Street. 3d 23 8630

FOR SALE — 1" 2 x 6, 2 x 12 TIMbers, 12 x 12; good Timbers and Lumber, used; will sell reasonable. Call Fitzgerald Wood Yard, 242 Perry Street 3d-3-5222

FOR SALE — KNITTING MACHINE; reasonable. Apply Thos. Rose, River Road. 'Phone 833W. 3d 22 8621

FOR SALE — DOMINION CORD Tire, 33 x 4; gone only 50 miles; no reasonable offer refused. Apply 212½ Hunter Street. 3d-22-8607

FOR SALE — 12" DRY HARDWOOD $6.75 ½ Cord; 12" Dry Hardwood Slabs, $6.25 ½ Cord; 12" Dry Mixed Wood, $4.50 ½ Cord; 12" Dry Mixed and Hemlock Slabs (Heavy), $4.75 ½ Cord. — A. Thompson, cor. Rink and George Streets. 'Phone 2260; House, 1026J. 3d-22-8610

FOR SALE — 50 CORD DRY BODY Hardwood, $6.00 Half-Cord, 12in.; Dry Mixed Slabs, $3.75 perLoad, 12-in. Order early and avoid the rush. 'Phone 393 Day or Night. — J. F. Gray. 6d-25-8614

FOR SALE—GOOD HARDWOOD, cut 12 inch at $10 per cord; also, good mixed wood with high percentage of hardwood at $9 per cord. W. H. Baker, Peterboro Planing Mills. Phone 676F. 3d 23 522

FOR SALE—GOOD BODY HARDwood, 13 Dollars a cord, one dollar extra for cutting. Apply M. Delong. Phone 1244W. 26d 176 8157

FOR SALE — CALL PURDY Lumber Co., Phone 650, for good wood value. Body Hardwood $13 per cord; heavy hardwood slabs, $11.00 per cord; hemlock slabs, $8.00 per cord; cedar at $6.00 per cord; $1.00 extra for cutting 12 inches. 17d 27 5188

WOOD FOR SALE — HALF-CORD Hard Slabs, Cut, $6.25; Half-Cord Body Hardwood, $6.75; also good Hemlock Slabs & Mixed Body Wood on hand at our New Yard on Perry Street, near Aylmer (formerly occupied by Imperial Oil Co.). 'Phone 1937. — W. J. Fitzgerald. 26d-45-5324

BOARD WANTED

WANTED — BY A YOUNG LADY, Room and Board, with use of 'phone and piano; central preferred. Box 8633, Examiner. 3d 23 8633

WANTED — BOARDERS. LARGE Double Room; also One Single; very central to City. 'Phone 1896W. 3d 24 8651

POULTRY AND EGGS

LIVE FOWL WANTED — HIGHEST prices paid. S. Levine, 203 Charlotte street. 'Phone 970W. 26d 28 8264

WANTED — HENS AND CHICKENS. We pay almost any price. 'Phone for prices, 2097F, or have us come and see them. 26d-44-8603

SITUATIONS WANTED

POSITION WANTED — REFINED Widow, very capable, desires Housekeepr's position, with full charge, and when son and daughter attending school could board with her. Highest references. Apply Box 5301, Examiner, City. 3d 22 5301

TEAMING AND CARTING

WANTED — MOTOR CARTING, ALL kinds, long or short hauling. Beatty Bros. 'Phone 2168-891r2.

HELP WANTED—Male

MEN WITHOUT PREVIOUS SALES experience make good with us. You can too. We will help you make good Excellent opportunity, exclusive territory. Write at once to The J. R. Watkins Company, Dept. SK, Hamilton, Ontario.

MALE HELP — THE SECURITY Life Insurance Company desires an energetic Representative. Excellent contract to reliable man. Apply 392 Water Street, Peterborough. 3d 23 5352

EXCEPTIONAL OPPORTUNITY — Men wanted in Durham and Northumberland Counties to sell Watkins 150 quality Products. Permanent money making business. World's largest factory to consumer organization. Established 55 years. Write the J. R. Watkins Company, Hamilton, Ontario, Department VD, for full particulars. 9d-7, 9, 12, 14, 16, 19, 21, 23, 26

FIREMEN AND BRAKEMEN, BEginners $150, later $250 monthly; no strike (which position?) Write Railway, Box 8297 Examiner. 4d 5 12 19 26 8297

WANTED — BY OLD-ESTABLISHED Toronto Financial House, one or more responsible Salesmen to handle a good paying proposition. Applicants must come well recommended. Address, Advertiser, Box 5329 this paper. 3d 26 28 30 5329

MAKE MONEY AT HOME—$1 TO $2 an hour for your spare time writing show cards for us. No canvassing. We instruct and supply you with work. West-Angus Showcard Service, 29 Colborne Building, Toronto. dtf

WANTED—BY PROGRESSIVE LIFE Insurance Company, Salesman looking for permanent position; where ability proven, rapid promotion assured. Address W. J. Wilson, 110 Elmer Avenue, Toronto. 3d-22-8609

FOR RENT

FOR RENT—HEATED OFFICE ON George street. Apply 437 George dtf

FOR RENT — APARTMENT "D" Nova Scotia Apartments. Immediate possession. Apply 437 George Street. d t f

TO RENT — FURNISHED ROOMS, heated, for Light Housekeeping. Apply 299 King Street. 3d 24 8653

TO RENT — 7-ROOMED BRICK House, all conveniences, with furnace; partly furnished; rent $16.00 per month; immediate possession. Apply 421 George Street. 'Phone 2245W. 3d 23 8654

TO LET — NICELY FURNISHED and newly decorated Rooms; all conveniences; board optional. 248 Charlotte Street. 3d 24 8649

TO LET — BEAUTIFUL ROOMS. Furnished or Unfurnished. 208 Rubidge Street. 'Phone 1678W. 3d 24 8645

FOR RENT — SMALL HOUSE IN West-end, water and light; suit four adults. 'Phone 280, between 7 and 9 p.m., for particulars. 3d 24 8646

TO RENT — SIX-ROOM HOUSE, Garage, Hardwood Floors, First Floor. Furnace; possession 1st March. Apply 265 Rubidge Street. 'Phone 1405W. 6d-24-8591

FOR RENT — FOUR ROOMED APT. modern, heated, central. Kitchen partly furnished. Phone 243J. 6d 23 8585

TO RENT — $20.00 PER MONTH— Nice Bright 5-Roomed Brick Cottage; handy to main part of City. Apply 293 Dalhousie Street. 'Phone 273J. 5d-255-8616

FOR RENT — FURNISHED BEDroom, with use of Kitchen, in good modern home, near C.G.E., to man and wife, without children; also Furnished Bedroom to Single Gentleman, and Board out. Apply 168 Stewart Street. 3d-22-8602

FOR RENT — OFFICES, BANK OF Toronto Building. Heated 8685. dtf.

FOR RENT
MODERN HEATED APARTMENT IN Bank of Commerce Building. Immediate possession. Apply 437 George street, dtf

BABY CARRIAGES, ETC.

FOR SALE — WHITE WICKER Baby Carriage, reversible gear, artillery wheels, in good condition, $15.00. 'Phone 1047J. 4d 25 8643

FOR SALE — BABY CARRIAGE, $15.00. 389 Queen Street. 3d 24 8636

FOR SALE — BABY STROLER; nearly new. Price $10.00. Apply 221½ Brock Street. 3d 24 8657

LIVE STOCK FOR SALE

FOR SALE — SIX GOOD YOUNG Cows, two just freshened; Sow and Ten Pigs, Four Geese, and Three Ganders. 'Phone 721 r 13. 3d 23 8628

FOR SALE — ONE GOOD DAIRY Cow, just freshened. Apply B. J. Lawrence, R. R. 7, Peterborough. 3d 26 28 30 8637

AUTOS FOR SALE

FOR SALE — McLAUGHLIN SIX; IN good condition. Would exchange for good young Horse. Apply 205 Aylmer Street. 'Phone 744. 3d 24 8652

LOST

LOST — GOLD CHAIN AND MEDAL Finder please leave at Examiner. 3d 23 8620

LOST—BOSTON BULLDOG, BRINDLE and White; Tag 301. 'Phone 1281W. Reward. 3d 24 8656

LOST—PAIR MEN'S BROWN KID Gloves. Finder please leave at the Examiner. 3d 25 8570

LOST — ON 24TH JANUARY, HANDBag, containing Sum of Money, between Smith Street and Market. Serious loss to owner. Please leave at Examiner. 3d 23 8629

LOST — SMALL GOLD HUNTING-Case Watch, initialled "B.W.P." Black Beaded Fob attached: valued as a keepsake. Finder please 'phone 1809J. 3d 23 8625

STRAYED — INTO THE PREMISES of the undersigned, One Grey Heifer, two years old. Owner to prove property and pay expenses, and take it away. W. J. Irwin, R. R. No. 1, Lakefield. 6d 27 5360

WANTED

TO RENT— HOUSE ON RUBIDGE street. Bungalow, with garden and fruit trees, garage. Phone 1232J. 6d 22 8566

WANTED — TWO ROOMERS, IN Private Home; breakfast if desired. 'Phone 720J. 3d 23 8627

WANTED — POULTRY OF ALL kinds. We are frequently told ours is the best market in Toronto, for good chickens. Prices mailed. Wallers, Spadina, Toronto. 42d 41 6943

WANTED—LIVE POULTRY AND Rabbits wanted. Highest cash price paid for any quantity. We will call. A. Atkins, No. 189 Charlotte street. Phone 771. 26d 180 5016

HOUSES, REAL ESTATE

FOR SALE — NEW HOUSE ON Monaghan Road, centre hall plan; oak floors throughout. Moderate price. Terms to suit purchaser. Apply 437 George street. dtf

WOMEN IN PARLIAMENT

Last General Election Left Only Four, and One of Them Sits on the Opposition Benches.

By DIANA BOURBON.

The last English general election was a disastrous one for women in Parliament and women candidates. Only one new woman member was elected to the House, while five former women members, including the first woman Minister, were defeated. Thus Westminster's little phalanx in petticoats now numbers only four instead of eight.

This setback to the political woman, however is generally conceded to be a matter of party politics and not a wave of anti-feminism. The Liberal Party having been practically annihilated at the polls by the general feeling among their supporters that since they could not hope for an independent majority it was better to vote Conservative and defeat the Socialists, there is nothing surprising in the fact that their two members, Lady Terrington and Mrs. Wintringham, should have been swept away in the common disaster.

Besides, Lady Terrington was not the type of woman who ever took her Parliamentary duties with overwhelming seriousness, and Mrs. Wintringham, who went into politics only to replace her husband after his death, was not an enthusiastic "campaigner," as the English call a member who enjoys an election for the sake of the fight. This election, by the way, was rough enough to please the hardiest.

Dorothy Jewson and Susan Lawrence, Labor Party, had very small majorities at the previous election—majorities secured to them by the fact that many hundreds of Conservatives never troubled themselves to vote at all. Margaret Bondfield's case is different. She had a substantial four-figure majority and had distinguished herself in the House. But the Conservatives mustered in full force this year. Then, too, the Liberal Party candidate in her constituency, was a new candidate, Mr. Manfield, a local manufacturer who employs large numbers of his constituents and is beloved for his philanthropic activities. With the Labor vote split and the Conservatives out in force, Miss Bondfield was defeated.

The Conservative women members, the Duchess of Atholl, Lady Astor and Mrs. Hilton Philipson, were returned with increased majorities. If the Conservatives have not added other women to their number, it is because they ran very few at the polls.

Conditions being what they are, attention has become focused, with more than usual interest, on the personalities of Miss Ellen Wilkinson, the one new Socialist woman member and only woman in the Opposition, and of the Duchess of Atholl, who has become the first Conservative woman Minister.

Since a women had held office under the Labor Government, every one expected the Conservatives to continue the new practice. The question was whether the appointment would be given to Lady Astor or to the Duchess. It is felt that a wise choice has been made. Lady Astor has staunch supporters, but she has also bitter enemies, and she is too sparkling not to incur the reproach of frivolity—at any rate, in English public life. Besides, Lady Astor has already the distinction of being the first woman to take her seat in the House of Commons, and the honors have to be divided.

The appointment of the Duchess of Atholl has been hailed with wide approval. In her Scotch constituency, where she is known and loved, and in England, where she is little more than a name, the Duchess has always commanded respect. She is sincere. She is no mere faddist who has taken up reform for want of a political platform. She has worked for reforms for years. She studied the questions of education, of public health, of pure food long before there was talk of women running for Parliament.

She has been a very beautiful woman, the Duchess of Atholl, and is beautiful still, in spite of graying hair and other first marks of age. Tall, slender and graceful, she carries her head high. Her features are finely modeled—"high-bred," as they say in England; in fact, she shows breeding in every inch of her, and that the people love, just as they love her dignity, which some might call cold.

She also has distinction of mind. She is very intelligent and has a quick intuition. At the Board of Education—which, so the party feels, should be the special care of women—she is quickly acclimatizing herself. Her quiet efficiency impresses favorably all the permanent men officials who will have to work under her. She has great charm, but uses it unconsciously. One of her favorite theories is that charm is destroyed when it is striven for. Which is, perhaps, why she believes very ardently in training girls to be useful citizens, and not mere ornamental members of society—just as she believes, without being fanatically feminist, in woman's right to invade man's world.

She is wholly unaffected and shuns publicity. It is almost impossible to make her talk of herself, though she will talk readily enough, and well enough, about politics and any of the subjects that lie near her heart.

A great contrast lies between the Duchess and her one feminine opponent. Miss Wilkinson, barely five feet high, with curly, flame-red hair and a magnificent pair of big brown eyes, has more vitality than dignity, a tremendous sense of humor and no upper class diffidence at all. She is what is known as an official trade-union candidate; in other words her election expenses are paid out of trade-union funds.

The list of her appointments in different trade-union organizations is a formidable one. Most of her life has been spent in organizing workers, especially women workers. According to her own story, her political ambitions date from a mock election held at a secondary school where she was a pupil when she was 16 years old.

"I was a good little Liberal in those days," she told me merrily, "but I was made to stand as Socialist candidate, because the boys had already annexed both the constitutional parties. I didn't grumble, because it was the first time our debating society had ever chosen a girl to run in the mock election, and I was very proud. I would have stood as a Hottentot if they had wanted me to. Anyway, since I had to be a Socialist I decided to find out all I could about the subject, and I spent hours at the library cramming up for it. The boys merely tried to joke the thing through, as usual, relying on the inspiration of the moment, but I arrived a perfect walking blue book of facts and figures, and with a substantial brief that was my speech. I was elected, too, and I had also succeeded in convincing myself. • • • From that day to this I have been a Socialist!"

More, she has been a Communist, a member of the extreme wing that has been disowned by the leaders of the Socialist Party. A short time ago she moderated her more violent ideas and rejoined the orthodox Labor field—a change of front for which she will give no explanation, merely saying: "Well, there you are. I did it, didn't I? I think that is enough to know about it."

At the age of twelve this little red flame of a woman became practically self-supporting. As she puts it: "From then on through college I paid my education by winning scholarships."

One of the trials of being a woman M.P., according to Miss Wilkinson, is the supporting enthusiasm of all kinds of women's clubs and organizations. "I am inundated with letters from them," she says. "They come every da, to ask if I am in favor of this or that perfectly worthy object that happens to be their particular pet fetish. When I say I am quite in agreement with them, they ask me to introduce legislation about it. Now, it is next to impossible for a private member to introduce legislation at all unless it has Government support, much less to get it passed. You have to ballot for permission to introduce it, the chances being 600 to 1 against your getting the opportunity to do even that. But nobody seems to realize that."

She is exercised over the question of obtaining an even moderately effective Opposition in the House. "There are so many Conservatives," she says, "that they will be able to work and eat and play and talk in shifts, and have the shifts relieve each other, without ever ceasing to have a majority present. But the rest of us will all have to be present all the time even to be able hem. At d I don't suppose there will to annoy ever be so few of them where¶¶¶¶¶¶ ever be so few of them there that we can move a closure—or move anything!"

VOICE OF THE PEOPLE

To the Editor of The Examiner:

Dear Sir: I wish you would be good enough to insert the letter of Rev. N. H. McGillivray to his congregation at Orillia, which to my mind, is a very fair and Christian like attitude to take on the subject of Church Union:

Peterboro Reader.

"I have said, from the beginning, that if a separation of forces there must be in this congregation, on account of the Church Union question, then let us part as good friends. This is a free country, and thank the good Lord, people are free to worship how, when and where they prefer.

"After June 10th, our unionist friends here, should they be in a minority, will have a warm invitation to remain and worship as heretofore, with those who favored non-union. Should however they decide to withdraw and go down to worship in the Methodist church, which will then be one of the congregations of the United Church of Canada, those who remain in this church will only wish for them every success and God's richest blessing in their new church home.

"On the other hand should the non-unionists in this congregation be in a minority they can easily go out and secure a temporary place of worship and carry on, until they can build a permanent place of worship, and their only wish for those who will remain to continue in this old church of hallowed memories and sacred associations, will be for them and theirs, God's richest blessings.

"Now this, in a word, is the attitude of the non-unionists in this congregation towards all who do not agree with them. In the meantime, before the result of the vote is known let people guard well their statements, and reserve the right to decide what their future action will be, after the poll is closed, and the result announced.

"As for myself, I think I should state clearly my position in relation to this congregation, just as all the unionist ministers throughout the country have done. About three weeks ago, the Sunday before the vote was taken in Bloor street Presbyterian church, Toronto, Dr. Geo. C. Pidgeon, the pastor, made a thrilling appeal to his people to follow him into the United Church of Canada. He even said that he desired this a hundred times more than he had desired anything before in his life. As the vote is now approaching for this congregation, let me say here, and say it emphatically, I will never make such an appeal to my people, as Dr. Pidgeon did to his. I want you all, when the facts are before you, to vote according to your conscience and on principle, and forget all about me. In other words eliminate the personal element and vote solely on the merits of the question before you.

"I am a non-unionist on conviction, believing the interests of the Lord's Kingdom are served best by the three negotiating churches working as they are and not in a merged corporation. Such is my stand as I have always stood on this question. But I will never personally ask anyone in my parish, or in any other parish, to vote for non-union because I am a non-unionist. This I leave for everyone to decide for himself, and for herself, on conviction.

"My one desire and chief aim is that all of you follow the Master's will as it is revealed unto you. Do this with no thought of the money and financial side of the question and you will not go wrong. Irrespective therefore of feelings for your minister make your decision on principle as a matter of conscience between yourself and God.

"At least two members of the session of this church have stated to me that should this congregation not go into the United Church they will resign and go to the United Church. This being their decision, on account of deep conviction, I honor their conviction. Should the congregation decide, however, to continue in the Presbyterian church, I sincerely trust that the two above persons who have so declared themselves, as above stated, will keep their word. It will be better for them and better for all concerned and we will all continue to be friends, and wish each other well in our new church relations.

"And now for a word concerning myself. As a non-unionist, I can only honorably and conscientiously do one thing: If then this congregation decides by ballot to enter the United Church of Canada, I will as soon as arrangements after June 10th can be conveniently made, resign and seek work in the continuing Presbyterian church, and leave the people in the majority here to call a minister of their own.

"The above statement concerns only three members of the session, two others and myself; for other members of the session and for you all—members and adherents of this church, unionists and non-unionists, I trust you may be able to worship here as in the past, and be a happy family together. If not then, as intimated above, agree to disagree, and part good friends, and in your separate groups do all you can for the social and religious welfare of the community in which you live, and all to the honor and glory of God through Jesus Christ your Lord and Saviour, in whose name and by whose strength I address to you this sad but loving message. In the work of the Master, your pastor and friend.

N. H. McGILLIRAY.
Orillia, The Manse, Jan. 17, 1925.

FAREWELL SUPPER.

Smith Township Couple Given Hearty Send-off.

On Friday evening a number of neighbors gathered at the home of Mr. and Mrs. W. A. Payne, of Smith Township, when a most enjoyable evening was spent in games and music, after which an oyster supper was served.

Before leaving all joined in singing "Auld Lang Syne" and "For he's a jolly good fellow."

In replying, Mr. Payne mentioned the goodwill which he always found among his neighbors and extended a most cordial invitation to all to visit them in their new home in Lakefield.

Germany Watches Poland.

Advices From Warsaw Say Country is Mobilizing Army.

BERLIN, Jan. 26 (United Press)—German official circles are keeping a watchful eye on Poland.

Advices from Warsaw to The Lokal Anzeiger, which lack official confirmation, declared that Poland is preparing to mobilize, and the government here is on the look out.

SALESMAN

MANUFACTURER has opening for salesman, 35 to 50 years of age, to sell to factories, utilities and commercial property owners. This position will pay $3,000 to $3,500 per year. Bonus and expenses depending upon the ability of the man who qualifies. In replying, state experience, age and phone number to

W. H. REID,
Box 5363, Examiner.

APPEAL DISMISSED.

Appeal of Walter T. Belleghem Aganist Miss Cecelia Rogers Heard To-day.

The appeal of Walter Belleghem against Miss Cecelia Rogers in the case which arose out of a motor car accident on Chemong Road some time ago was heard today, and dismissed with costs. G. N. Gordon appeared for the appelant and V. J. McElderry for Miss Rogers.

FOR SALE

7-roomed Frame Cottage, all improvements, new furnace, and newly decorated, large lot with garage, situated convenient to the West Clock Factory. Price $2700.00

New Brick House, situated in the South End, all improvements, large lot; owner would exchange for a larger house; central location. Price $4000.00

Brick House situated in the North End, 7 rooms, all improvements, large lot, easy terms. Price $5700.00

Brick House, centrally located, 7 rooms; all improvements; large lot with garage; terms arranged. Price $4700.00

For inspection and particulars, Apply

J. T. O'CONNELL & CO.
136 HUNTER STREET.
'Phone Office 376; Residence 1359
Mr. A. Mills, Agent. 'Phone 1403W.

NOTICE TO CREDITORS

In the matter of the Estate of William Luster Stouffer, late of the city of Akron, in the State of Ohio, one of the United States of America, Automobile dealer, deceased.

Notice is hereby given pursuant to Section 56, Chapter 121, R.S.O. that all persons having claims or demands against the estate of the said William Luster Stouffer deceased, who died on or about the 8th day of May 1924, at the said City of Akron, are required to send by post prepaid or deliver to the undersigned administrator, on or before the second day of February 1925, their Christian and surnames and addresses, with full particulars in writing of their claims and statements of their accounts, and the nature of the security, if any, held by them, duly verified by Statutory Declaration.

And take notice that after the said 2nd day of February 1925, the said administrator will proceed to distribute the assets of the said deceased among the parties entitled thereto, having regard only to the claims of which he shall then have notice, and the said administrator will not be liable for said assets or any part there of to any person or persons whose claim shall not have been received by him at the time of such distribution.

Dated this 3rd day of January A.D. 1925.

JOSEPH O'BRIEN,
395-397 George street,
Peterborough, Ontario.
Administrator of the estate of William Luster Stouffer, deceased.
4d 5 12 19 26 5048

Telephone 790 When You Want Your
Piano or Organ Tuned
Player Pianos a Specialty
All Work Guaranteed
W. H. CUNNINGHAM
560 Weller Street

PETERBOROUGH FUEL & TRANSFER, LIMITED
KELLY BROS., Proprietors,
134 Aylmer Street.

COAL
Delaware and Hudson Anthracite, in all sizes.

WOOD
Dry Hardwood — Dry Mixed Wood, Cut to Order.
'Phone for Prices. Satisfaction Guaranteed.
'Phones - - 270 and 362

APARTMENT
TO LET—Two rooms, with conveniences. Central. Low rent.
A. LOW & CO.
285 Bethune Street,
'Phone 697 N. and Hol. 1027.

DAVIS-THOMPSON COMPANY, LTD.
Insurance and General Agency
433 GEORGE ST. PHONE 40

4% INTEREST, compounded Half-Yearly, Paid on Deposits

One Dollar opens an account. Special facilities afforded Depositors for the convenient transaction of their business, and accounts are subject to cheque withdrawal.

For Sums of $100 and upwards this Company's Debentures are issued in terms of one to five years.

Bearing INTEREST Half-Yearly at - - - 5%

TORONTO SAVINGS AND LOAN CO.
435-437 George Street
Peterborough

THE GUMPS—A PEEK AT PARADISE

CAMPBELLFORD AND DISTRICT

Loch Lomond Lodge Held a Special Meeting and Banquet.

CAMPBELLFORD, January 26.—Loch Lomond Rebekah Lodge, No. 248, had a very special meeting and banquet in their lodge rooms on Thursday night. The District degree team was present, and the local lodge exemplified the degree, after which the installation of officers for 1925 took place.

Those present in the degree team were: Mrs. Norwood, of Bloomfield, District Deputy Grand President; Mrs. Johnston, of Trenton, Past Deputy, with Mrs. Thou, Mrs. Jordan, and Mrs. Geddes, all of Trenton.

The officers installed are as follow:

Past Noble Grand, Mis S. Keir.

Noble Grand, Mrs. Frances McEachern.

Vice-Grand, Miss Eleanor Montgomery.

Secretary, Miss Eleanor Ferris.

Financial Secretary, Mrs. H. Petherick.

Treasurer, Miss Lena Duncalfe.

Chaplain, Mrs. Vermilyea.

Warden, Mrs. T. L. Diamond.

Conductor, Mrs. Victor Hay.

R.S.N.G., Mrs. Ray Phillips.

L.S.N.G., Mrs. R. Jarvis.

R.S.V.G., Miss Olive Hay.

L.S.V.G., Mrs. Jane Hay.

I.G., Miss Mabel Poulton.

O.G., Miss Dorothy Kitson.

Mr. D. A. Montgomery is the captain of the local degree team, and great praise was given the team for the way the work was put on.

After this part of the evening was over, the members and visitors sat down to a banquet in the rooms opposite the lodge rooms, where all enjoyed the sumptuous repast. Mr. F. F. Long was the caterer.

A programme was then given and toasts proposed. There was also community singing, with Mr. G. W. Lucy at the piano. Mr. Lucy gave a vocal solo and also played instrumental music during the banquet hour.

Mr. T. J. Craighead gave a reading.

The following toasts were proposed:

Toast to the King, proposed by the toastmistress, Miss Keir. The Lodge sang the National Anthem.

Toast to Rebekah Assembly, proposed by Mr. S. A. Maguire, and responded to by Mrs. Norwood, District Deputy President.

Toast to The Visitors, proposed by Mr. T. J. Craighead, and responded to by Mrs. Johnston, Past District Deputy, by Mrs. Geddes, Mrs. Thou, and Mrs. Jordan.

Toast to The Newly Installed Officers, proposed by Mr. D. A. Montgomery, captain of the degree team, and responded to by Mrs. Frances McEachern, N.G.

At the close the visitors tendered a vote of thanks to the local lodge, and all sang "For they are jolly good fellows."

There was a good attendance.

Born — In Campbellford, at the Windsor Hotel, on Thursday, 22nd January, 1925, to Mr. and Mrs. James Blute—a daughter.

The Baptist Church held its annual meeting and members' tea and roll call, on Thursday evening in the church on the corner of George and Queen Streets. At the roll call each member answered to their names with a verse of Scripture, and those unable to atend sent a verse or a thankoffering. The two deacons whose office expired were reappointed, namely Messrs R. Weston and D. Mason. There are six deacons, and the term is three years, so that two have to be elected each year. The two deaconesses are Miss Dunn, re-elected, and Mrs. Ford; church clerk, Mrs. R. Weston; assistant clerk, Miss Verma Shore; treasurer, Mr. Fred Weston; missionary treasurer, Mr. John Hall, both re-elected; organist, Miss Jessie Weston; arristant organist, Miss Myrtle Hall; choir leader, Mr. R. Weston; ushers, Messrs. John Hall, G. Lloyd, James Simpson, and A. Gifford.

The total amount raised during the year 1924 was $1,946.00. Of this $144.75 was given to the various missions.

At the annual meeting a thankoffering of $48.00 was raised. With the new pastor and his wife, the church is looking forward to a better year for 1925.

Mrs. Johnston and Mrs. Thou, of Trenton, who are members of the degree team of the Rebekahs, were the guests of Mr. and Mrs. Neil Morrison, Rear Street, while in Campbellford attending the Rebekah banquet on Thursday.

BILIOUS and SICK HEADACHES ARE CAUSED BY CONSTIPATION

Once you allow your bowels to become constipated you will become troubled with bilious and sick headaches, and for relief you must help your liver to remove the poisonous bile that is circulating in the blood and upsetting the entire biliary system. For this purpose there is no other remedy to equal

MILBURN'S LAXA-LIVER PILLS.

Mrs. L. G. Nethercott, R.R. No. 1, Crinan, Ont., writes:—"I was awfully troubled with constipation, and sick and bilious headaches accompanied with severe vomiting spells which made me very miserable. I tried different remedies, without relief, but since taking Laxa-Liver Pills the headaches and constipation have disappeared, and I am very thankful for what they have done for me."

For sale at all druggists and dealers; put up only by The T. Milburn Co., Limited, Toronto, Ont.

PIN TUCKING FEATURE.

The effectiveness of pin tucking as trimming is illustrated by this frock of green crepe de chine, with its straight cut and generally simple air. The lace collar and cuffs and narrow button-trimmed panel give just the proper finish.

MILLIONS WATCH ECLIPSE IN U. S.

Crowds in New York Cheer as Corona Appears.

(By Frank Getty, United Press Correspondent).

NEW YORK, Jan. 26.—Watched by millions, the sun went into total eclipse behind the dull, slate colored disc of the moon and its flaming corona in the eerie blackness of the morning sky, furnished part of the country with a thrill not to be repeatetd for 200 years.

Weird shadow bands raced across the earth as an almost complete darkness fell over a stretch of country from Duluth, Minn., to Montauk Point N.Y. It was near-night in the territory, through a stretch between 85 and 120 miles wide over which the moon's shadow raced eastward at the moment when the eclipse became complete.

The greatest mobilization of scientists in the history of the heavenly phenomena trained telescopes and cameras in the eclipse from 13 observatories, while millions of lay observers braved zero weather to watch the passing of the moon across the sun.

They were rewarded with a sight unequalled in splendor by anything in the skies. Dr. S. L. Boothroyd, astonomer in charge of the observatory of Cornell University at Ithaca, reported the conditions for observing the phenomenon were perfect.

Magnificent Scene.

Dreams of astronomers of seeing a total eclipse of the sun under ideal conditions were realized Saturday in New York and New England. In Michigan and Ontario and at Niagara Falls, however, clouds and low visibility, frustrated the scientific tests.

Especially in New York City, witnessing its first total eclipse in 119 years, was the spectacle magnificent. When the momentary blackness of midnight at 9.11 was accompanied by the beautiful sight of the Corona there was unbounded enthusiasm and watchers on skyscrapers and hill tops cheered. Excellent scientific observations were made by home and visiting scientists at Cornell and Yale, almost in the centre of totality and also aboard the navy dirigible, Los Angeles. The sky ship named for the angels hovered over the island of Nantucket, Mass., and sent word by radio through the heavens that the results of its trip were excellent. The first reports of the results of scientific tests concerned radio. At Yerkes Observatory, Iron Mountain, Mich., a slight increase in volume and clarity of radio was noted. At Waterbury, Conn., a marked departure from the direction of tone wave was apparent.

The eclipse averaged four seconds later than the astronomers had calculated. It was five seconds behind schedule at Cornell, three seconds at Vassar, and five seconds at Yale.

THE PROFITS IN TEA GROWING.

The price of good quality tea has risen in the last two years between 20c and 25c per pound. The demand which has been phenomenal has sustained this increase and the fortunate owners of tea plantations have earned dividends in some cases of from 60% to 100%. All those engaged in selling the commodity—who have not been making any profit—have ben hoping for overproduction. This is inevitable when such profits are being made and prices will then fall. But tea is still getting dearer, and no one can foretell just when the drop will come—whether it one year or longer. It may come when least expected.

IN MILLBROOK AND DISTRICT

Inaugural Meeting of the School Board—Officers Elected.

MILLBROOK, Jan. 26.—The local school board held its inaugural meeting on Wednesday evening, the following officers being appointed for 1925:

Chairman—L. W. Smith.

Secretary-Treas.—A. A. Smith.

Managing Committee—L. C. Russell, J. A. Vance, Chas. Thorndyke.

Truant Officer—Miss S. Dean (reappointed).

The usual accounts were passed and J. A. Vance appointed delegate to the Educational Convention which meets in Toronto during Easer week.

Mr. A. A. Smith has been for twenty-six years a member of the school board, and is entering upon his twentieth consecutive year as secretary-treasurer. His services have been invaluable to the educational facilities of the community.

January Meeting.

The Women's Missionary Auxiliary of Grace Presbyterian church held its January meeting at the home of Mrs. W. E. Bell on Wednesday evening the attendance being most encouraging.

The president, Mrs. (Rev.) G. S. Gervan was in charge, the chapters from the study book, "The Island Beautiful," (Formosa), being taken up by Mrs. H. W. Johnston and Mrs. W. Deyell. The programme for this year up until next June was drafted, two members being made responsible for each meeting. July and August are holiday months, a special re-opening meeting being arranged for in September.

The newly-elected officers for 1925 are:

Honorary President— Mrs. L. S. Clarry.

President—Mrs. Gervan.

1st Vice-Pres.— Mrs. W. T. A. Deyell.

2nd Vice-Pres.—Miss Nellie Finnimore.

Secretary—Mrs. J. R. Eakins.

Treasurer—Mrs. H. W. Johnston.

Supply Sec'y—Mrs. Deyell.

Messenger Sec'y — Mrs. W. E. Ball.

Finance committee—Mrs. Johnston, convenor, Mrs. H. J. Armstrong, Mrs. C. Thorndyke, Mrs. Harry Ball, and Mrs. Jas. Kennedy.

Auditor—Mrs. W. E. Russell.

Expense Treas.—Mrs. H. J. Armstrong.

Four new life members, Mrs. J. R. Eakins, Mrs. L. S. Clarry, Mrs. W. Archer and Mrs. R. J. Doak, all charter members of the organization, were gained during the year. The entire budget of the Auxiliary was about $300.00, a considerable increase over any previous year. The annual "At Home," given by the executive in the fall, when the thank offering is received, was one of the most successful features of the year's activities.

The number of missionary conferences held in the district have added much to the enthusiasm and been of educational value to the several members who have been able to attend. The local Auxiliary work has been helped thereby.

Mrs. Doak has held the office of treasurer for some years but her removal to Toronto for the winter months made it necessary to appoint another to the position.

The expense treasurer has the responsibility of purchasing study books, offering envelopes and other literature which is required from time to time, and the finance committee looks after special appeals which come in for various forms of mission work from outside points, or from the local church. Last year this committee gave a successful "Rose Tea," at Mrs. C. Thorndyke's, and also made and sold an autograph quilt, adding considerably to its funds by these, and other means.

The next meeting on the third Wednesday in February, time and place to be announced later.

FISET TO MOVE

(Continued from page 1.)

existence of four or five groups is responsible for the excess of talk and the high expense it entails on the public purse.

It is yet too early to read the political horoscope of the session. Indications, however, tend to confirm the expectation that things will be much like last year and the year before, no very big hulabaloo seems in prospect. The Government, while possessing in its own title a very small and precarious lead, has no apparent reason for alarm lest a substantial measure of Progressive support be alienated. These from the Prairies may kick up some fuss if things are not to their liking but internal conditions among them do not suggest a solidified unit. As for the Ontario wing of the party, many, if not all of them, having in view the fate of the Drury Government and the malodorous matter that has come to the air since, are preparing to say, hail and farewell to the movement and go back to the old lines. The most of them are counted on by the Government and one or two of the bolder may cross the floor. Symptoms grow that after the next election the Progressive party will be essentially a western group isolated in the territorial boundaries of the prairie provinces and abandoning every pretention to national score or significance.

CHINA PAINTING

Mrs. Langley McCarthy Teaches Biscoffs' New and Beautiful Work in CHINA PAINTING

EAST EMILY ROADS BLOCKED BY SNOW

One Mail Delivery Man Tied Up—Traffic Takes to Fields.

EAST EMILY, Jan. 26.—The recent snow and wind storm which passed over this district on Thursday filled the north and south roads, causing them to be made through the fields and even some of the east and west roads were badly drifted. Owing to the storm and bad roads, the mail man on R.R. No. 1, Omemee, could not go on his route on Thursday.

Egg and butter prices are lower in this district. At the present eggs are 45c per dozen and butter 32c per lb. Grain prices are firm. Wheat is now selling at $1.65 per bushel.

The annual business meeting of East Emily Cheese Factory will be held in the factory on Friday afternoon, Feb. 6th.

The annual Emily Cemetery meeting was held in Omemee last Monday afternoon. The directors from this section were Messrs. Gabriel Switzer, Walter Magee, Samuel Carew and William Howden.

Vestry Meeting.

The members of St. James' Anglican Church held their annual Vestry meeting on Friday afternoon, Jan. 23rd.

Mr. Weir took the part of chairman for the occasion, and opened the meeting with prayer.

The business of the past year was discussed. Mr. Milton Clarke, appointed secretary for the meeting, read the minutes of the meeting for 1924.

Mr. Herman Franks and Mr. Lawrence Clark audited the books and found everything O.K.

The same Wardens of last year are appointed for the coming year. They are Wilbert Clarke, as Minister's Warden, and Alvin Franks, as People's Warden.

Mr. Milton Clarke is appointed to attend the Synod in Toronto in June.

The members of the Ladies' Aid at Bethel Methodist Church are preparing to hold a bazaar in the basement of the church on Friday, Feb. 13th, after which a programme and basket social will be held.

The bazaar will commence in the early part of the evening.

Mr. P. Lowes is cutting and skidding logs in his swamp this winter, and intends putting on Mr. W. Lowe's landing on Pigeon River in the near future for The John Carew Lumber Company of Lindsay.

Mr. Stanley Armstrong spent a couple of days in Toronto last week.

Mrs. J. Kennedy of Lindsay spent a few days this week visiting her sister, Mrs. Robt. McConnel.

Miss Greta Clarke, returned missionary, has gone to spend some time in Toronto.

Miss Belva Ruth has returned home after spending the past week with friends in Toronto.

Mr. and Mrs. I. Guthrie were business visitors to Peterboro last Saturday.

Mr. and Mrs. B. Mills, of Peterboro spent last Friday visiting Mr. and Mrs. L. Wilson.

Mr. Lawrence Clarke was a visitor to Peterboro on Thursday.

Mr. Cecil Casey visited friends at Springville on Sunday.

Mrs. H. Jackson has returned home to Peterboro, after visiting relatives in East Emily.

Mr. Samuel Fee made a business trip to Peterboro on Monday last.

Born—To Mr. and Mrs. J. Davis, on Monday, Jan. 19th, a daughter.

SPRING SUIT

The combination of plain and figured materials isone frequently met with in spring fashions. Here is a typical spring suit with striped skirt and plain coat trimmed with the plaid. The coat could be worn very nicely with a white silk skirt while the skirt would look very attractive with a sweater jacket. So it is a valuable addition to any wardrobe.

FRIENDS HONOR WARSAW COUPLE

Mr. and Mrs. William Harding Observe Sixtieth Wedding Anniversary.

WARSAW, January 26. — Saturday, January 17th, 1925, was a day of happiness for Mr. and Mrs. William Harding. It was the 60th anniversary of their wedding, which took place Jan. 17, 1865, in the Bible Christian parsonage that stood where Mr. William Crowe's house now stands, by the Rev. Jacob Gale, the Bible Christian minister. The parsonage was burned later.

Thirteen children were born to the couple, all of whom are now living, five daughters and one son, and all were present for the occasion. They are: Mrs. John Moore, Mr. Frank Harding, Mrs. Freebairn, of Dummer, Mrs. Snyder of Rochester, N. Y., Mrs. F. Sharp and Mrs. F. Parcel of Douro; Mrs. Hewitt, sister of Mrs. Harding, and Mr. P. Snyder, of Rochester were present; also Mr. and Mrs. George Harding, Mrs. Garbutt, Peterboro, Mr. and Mrs. Geo. George Garbutt, and Rev. and Mrs. Weir were present for tea. The wedding cake was five stories.

Mr. and Mrs. Harding are and have been members of Bethel church and the good wishes of that church were extended to the elderly couple in the form of an amount of money, and an address as follows:

Dear Mr. and Mrs. Harding:

Your friends of Bethel church heartily congratulate you on having reached the 60th anniversary of your wedding day, and join with all your friends in wishing that you may be spared to enjoy many happy days of health and happiness together.

Wishingt to express our regard in something more substantial than words we present you with this small token which we beg you will accept.

We trust that the path of life will be for you a way that shineth more and more unto the perfect day, and that you will be able to join in spirit with Browning, who said:

"Grow old along with me,
The best is yet to be,
The last of life, for which the first began."

Signed on behalf of the Bethel congregation.

F. G. WEIR, Pastor.
RUFUS PAYNE, Secretary

Mr. Harding's parents came from England, and settled in Cleveland, Ohio. Thence they moved to Port Hope; from Port Hope to Peterboro, then to Toronto; from there to Millbrook, where Mr. Harding's father made the first bricks that were made in the village. Finally they seftled in the north of Douro township—on the place opposite where Gordon Lloyd now lives.

Mrs. Harding's parents came from England when they were quite young. Her grand parents on both sides, were among the first settlers in Dummer. Her father, William Batten, and mother, Sarah Payne, were married in the old stone house that stands in a field opposite the farm where John Lloyd now lives. This house is said to be the oldest house in Dummer.

Women's Institute.

On Tuesday evening, January 20th, a debate and pie social arranged by the Woman's Institute was held. Dr. Munro occupied the chair. The opening number was the Maple Leaf. Then followed an orchestra selection, song, "Dear Old Pal," Miss Lulu Bell; "Old-fashioned Mother of Mine," Henry Batten; orchestra selection. Then the debate, "Resolved: That the home has a greater influence on the life and character of the child than has the school." The affirmative was upheld by Rev. F. G. Weir, Miss Sage (teacher of the 3rd line school), Mr. Ernest Batten; the negative side was taken by Mr. Hilliard Darling, Miss Quinn, and Mr. Currie, the latter two Warsaw teachers. Judges chosen by the affirmative side, Mr. E. N. MacDonald; by negative side, Mrs. David Miller, and by the Institute, Miss Fitz-Gerald, teacher of Douro S.S. No. 5. A splendid line of arguments was put up by both sides. Each one of the six held the audience. There were a few amusing things said, not because they were amusing or even thought to be. Among the arguments for the Home were: There could be good citizens without schools; the Home supplies character; which would we choose: an uneducated person of good character, or an educated person of bad character? Sentiment is a great factor in life. There is no greater than the love of home. A child's character is actually formed by the age of seven. A certain cardinal said: "Give me the child until he is seven and I care not who then has him." A child has learned much before he enters school. Social workers try to get children into homes. Early Christian training. In the Home there is more personal touch. Nationals fail because of wrong teachers.

'Those on the school side included: The home is ofte neglectful; School inculcates ideas of regularity, obedience, punctuality; removes surplus conceit. School is obliged to look after the health; child chooses its vocation; does not just drift into it; ignorance cause of crime, medical inspection, supervised playgrounds; physical exercises; intermingling of all classes; union necessary to a nation; leaders are formed; schools give impetus to proper development, encourage individual thinking.

After a careful comparison of notes the judges decided that the affirmatives won by a small margin. Mr. MacDonald announced the decision and the first to lead the applause were the losers.

While the judges were deciding there were more songs and selections. Pie and tea were served.

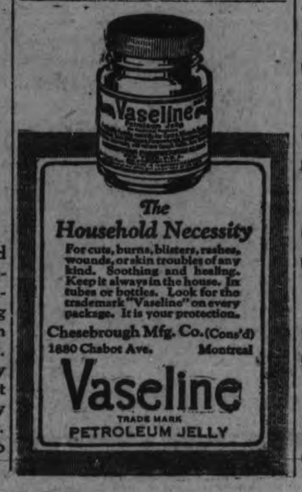

DANCE AT MARMORA.

St. Paul's A.Y.P.A. Put on Succesful Event—Board-Walk Orchestra There.

MARMORA, January 26. — A dance was held in the Town Hall on Friday evening, under the auspices of St. Paul's A.Y.P.A. The Board-walk Orchestra of Havelock furnished the music. Prizes for best dancers were awarded. Mr. W. Breault also gave a fine exhibition of step dancing.

Miss Margaret Donnolley entertained a number of her young friends at her home on Thursday, it being the occasion of her birthday.

Misses Norah and Florence Wallace, of Delro, who have secured positions in Toronto, left for the city on Thursday.

Mrs. Albert Emmorey is on the sick list.

Mrs. A S. Robertson is still critically ill in Toronto.

Miss S. Moynes is still confined to the house through sickness.

After a Lake Country jury had deliberated for twenty hours on an alleged breach of the prohibition law it was found that the evidence (three quarts of whisky) had dwindled to a few drops, and that the jurymen had a "rather-the-worse-for-wear appearance." We are not in favour of juries who swallow all the evidence put in front of them, but, at the same time, it is only right that justice should be blind.

IT PAYS TO ADVERTISE

Vigor of Mind—

THE system poisoned; a raging headache. You know the feeling—darting pains in the head, one eye feels as if it was detached and turning round—and why?

Simply because you do not attend to that most important of all rules of health—the cleansing of the intestinal tract.

DR. CALDWELL'S LAXATIVE SYRUP PEPSIN relieves constipation. It is pleasant to the taste. There is no discomfort in its action. There is immediate relief from the headache.

It is equally safe for the child or the adult. It is the old formula originated and used by Dr. Caldwell in his private practice for over forty years.

Ten Million Bottles are Sold Every Year.

FOR SALE IN ALL GOOD DRUG STORES

Dr. Caldwell's Laxative
SYRUP PEPSIN

WEDDING BELLS.

MILLS—RUSH.

A quiet wedding took place on Saturday afternoon at 3.30 o'clock, in the Church of the Holy Trinity, Toronto, when Lillian Hamilton, daughter of Mr. and Mrs. Thomas O. Rush, Peterborough, was united in marriage to John Glover Mills, son of the late Mr. and Mrs. Henry L. Mills, Fairfield, Conn., U.S.A., Rev. Canon F. J. Sawers, cousin of the bride, officiating. Mr. and Mrs. Mills will spend the remainder of the winter in Florida.

Farmers Attention

A car of Fence Wire just received. Get what you need while the sleighing is good.

Also a few Horse Blankets left.

2 Fur Robes. A few second-hand Cream Separators.

1 Quebec Heater, new, and 1 second-hand Cook Stove.

1 second-hand Vessotte Grinder, 6 1-2 in. plate.

R. C. HEARD
379 WATER STREET.
'Phones: Shop, 1329. House 1494W.

The Dollar Day Stores

The Stores listed here are those who have organised Dollar Day. You will know them by the Blue Lettered Pennants in their windows. They all give FREE ESTIMATING BLANKS with every Dollar of your Purchases on Dollar Day

DEPARTMENTAL STORES—
Cressman's
Richard Hall & Son
J. C. Turnbull Co.
Robert Fair & Co., Limited
J. A. McNabb Co., Limited
Barrie's, Limited
Loftus Ladies' Wear
Dickson's
M. Fine
Chesler's
H. Abramson
P. Black

GROCERS—
E. F. Mason
Porter S. White Co.
Boyle's Cash & Carry Grocery, Charlotte Street and East City
Groceteria, 429 George
Groceteria, Market Arcade
Groceteria, cor. Rubidge and Sherbrooke
Groceteria, cor. George and Antrim

FRESH MEATS—
T. L. Edwards
New Centre Meat Market

GENTS' CLOTHING—
Brass
Grafton & Co.
Merrell & Meredith
Jack Primeau

GENTS' CLOTHING—Continued
Regent Tailors Sales Corp.
English Clothiers

JEWELLERS—
Warne Bros.
Schneider Bros.
E. V. Warne

LADIES' WEAR—
A. Swartz
Botnick Bros.
N. Sukloff
Rogow Bros.

MILLINERY—
Mrs. Wilson

KNITTED WEAR—
Lavoie Knitters

5c, 10c AND 15c STORE—
F. W. Woolworth Co., Limited

ELECTRICIANS—
Miller, Powell & Watson

CHINA, WALLPAPER AND STATIONERY—
Trebilcock Bros.
R. J. Soden
C. B. Routley

OPTICAL ROOMS—
Fowler's, Registered Optometrists
W. H. Lacey, B.O.

FURNITURE—
McBride & Franks
Harry Zacks
Home Furnishing Co.

PRINTING—
The Examiner

FLOWERS, ETC.—
Peterborough Floral Co.

BOOTS AND SHOES—
R. Neill
J. T. Stenson & Sons
C. E. Smith
D. C. Grant, Ltd.
J. Kylie & Son
Routly-Braund, Ltd.
Hickey's Shoes, 169 Hunter Street
Howden & Evans, successors to J. W. Miller & Sons
D. Zacks
Leader Shoe Store, 291 George Street

FLOUR AND FEED—
R. Denne

MUSICAL INSTRUMENTS—
J. M. Greene Music Co., Ltd.
Peterborough Music Co.
Royal Music Co.
W. Lawson
Heintzman & Co.

The Evening Examiner

PHONES—Editorial 1601. Business Office, 1600. Private Branch Exchange to all Departments.

The Examiner is a member of the Audit Bureau of Circulation.

The Daily Examiner, published every lawful evening, by The Peterborough Examiner, Limited. Office, 419 George street. $6.00 per year, delivered in city; out-of-town subscribers, by mail, $4.00 a year.

The Weekly Examiner, published every Thursday. Subscription price $1.50 a year.

U. S. REPRESENTATIVES

Special U. S. Representatives—W. H. Stockwell, 629 People's Gas Building, Chicago, Ill.

New York—Chas. P. Miller, 225 Fifth Avenue.

Advertising Rates on application.

R. M. GLOVER, Managing Director.

MONDAY, JANUARY 26, 1925

SATURDAY'S DISAPPOINTMENT.

Many Peterborough people were disappointed on Saturday morning by reason of the fact that thick clouds robbed them of a chance of observing the wonderful spectacle of the eclipse of the sun.

They merely lost the thrill of witnessing an unusual sight.

But think of the loss to the astronomers and scientists of Canada, men like Professor Chant, who have spent a life-time in studying and preparing for Saturday's phenomenon, who have been planning for many months to take full advantage of the opportunity and then, at the last minute, were deprived of every possible chance to make observations.

It is difficult for the lay mind to grasp the poignancy of the disappointment to men whose lives have been devoted to the study of astronomy and who had been loking forward for years to the zero hour Saturday morning.

To the many on the street the cloud screen that hid the eclipse was a source of some disappointment; to the astronomer it was little short of a tragedy.

And there is no second chance—in this part of the world at least.

TODAY'S GUESTS.

Peterborough welcomes today the members of one of the most famous hockey organizations in history, the Sault Ste. Marie team, familiarly known as the Soo Greyhounds.

Hockey is Canada's National Winter pastime and perhaps the greatest and most popular sport developed in this country.

It is symbolic of Canadianism in its speed and dash, in its test of gameness and endurance, and in its rugged vigor and red-blooded appeal.

Every Canadian is proud of hockey as a distinctive Canadian contribution to sport and it is therefore, a pleasure to Peterborough to have as its guests for a day the players who won the highest honors in Canadian hockey last season and who, had this been the year of the Olympic game, would have represented this country in competition against the world.

And those who know the calibre of the Soo team would be quite wiling to leave the honor of Canada in their hands in such a competition.

The Greyhounds have won an enviable name for themselves, not only for brilliant hockey, but for good sportsmanship and clean tactics on the ice.

In every respect they are worthy Champions of Canada and tonight Peterborough followers of the game should be delighted to honour them for the record they have made as the leading amateur exponents of Canada's greatest sport.

A JOURNALISTIC AMBASSADOR.

A well known and able journalist, Mr. A. Belding, of St. John, N.B., has been sent to Ontario and the Western Provinces by the St. John Telegraph Journal as a sort of ambassador from the Maritime Provinces, to present the grievances of the people down by the sea and to observe doubtless the reaction of Ontario folk to his mission.

One of the first things the journalistic envoy must have discovered is that this section of the Dominion is not without its troubles.

Canada is a country of immense distances and it is natural, under the condition, that each section should have its own peculiar problems and equally as natural that these problems should drive out all thought of the grievances of the other sections.

It is this parachial attiude that makes the task of government a most embarrassingly difficult one and Mr. Belding's visit will have done some good, if it not only gives Ontario people a better insight into those things that appear so importan to their brother Canadians in the Maritimes, but also results in the knowledge reaching the Eastern Provinces that there are conditions up this way that also need adjusting.

It is just as well that the people of the different parts of the Dominion should learn something about their fellow-citizens; they may in time learn too, the wisdom of thinking in terms of Canada as a whole rather than in terms of any particular province or section.

THE BURDEN OF TAXATION.

The Citizens' Research Institute's latest bulletin on taxation show that in 1922 Canada, with a population of 8,799,482 according to the latest census, paid in taxes about $561,460,037.

This staggering sum was made up of:

Municipal taxes	$178,604,291
Provincial taxes	47,342,405
Dominion taxes	335,453,341

Just what these figures mean may be gathered from the statement that the total paid in taxes during the year under review was 19 per cent of the year's total net production of all Canadian industries, including mining, fishing and agriculture.

It was almost half the net agricultural production and exceeded the combined gross production of Canadian forests and mines.

It was 50 per cent of the net manufacturing production in 1922.

To get the people of Canada to realize what is involved in taxation on the scale would be to go a long way toward remedying the conditions.

It is difficult to make the fact generally appreciated that every family in Canada is paying a share of the amount, either directly or indirectly, through the cost of living, or both.

And in addition to this large sums were contributed to the government in the form of fees, fines, licenses and through all other means which governments take to collect revenue.

If we can get to the stage when deputations will visit Ottawa to show the government how and where to spend less money or get more value for the same money, rather than deputations to show the government where to spend more money, there would be some reason to feel confident that the tide had turned.

CAN GIVE AN OBJECT LESSON.

Some of the votes on church union show a division of almost 50-50 on the question. A remarkable example of this comes from Brantford, where St. Andrew's Presbyterian church voted 236 for uion and 235 against. The vote of one member would have turned the verdict the other way. St. Andrew's, Brantford, is not an isolated case, as there are quite a number where votes of almost similar character have been recorded.

It would be much a simpler matter to adjust had the majority been more decisive either way, says the London Advertiser. In dealing with a vote that is almost a tie there will of necessity have to be a display of fair-minded Christian charity and toleration that the church should be in a position to supply.

The period of readjustment on which the Presbyterian church is entering will call for qualities of toleration and sympathetic treatment to a greater degree than the preliminary arangements or even the taking of the vote.

After all, those who go into union and those whose conscience has dictated that they shall remain out are working for the same great cause. They have an opportunity now to give an inquisitive and somewhat skeptical world a demonstration of how Christian men can readjust their differences, even if those differences do entail the possession or the giving up of property that runs into large sums of money.

THE FRENCH DEBT.

The speeches made in the French Chamber last night in the discussion on the payment of France's debt to America are more likely to appeal to the hearts of men than to their heads. Such sentiments would have made a strong apepal to Woodrow Wilson, with his idealism, but we hardly imagine that they will have the same melting effect on President Coolidge.

On the grounds of a high standard of altruism the speech of Louis Marin carries conviction. He has a good case sentimentally when he pleads that the cost of the war to France in life and property and the service to the world in holding up the German onslaught until the Allies were ready to share the burden should be set off against the cash value of what followed while serving in the common cause.

The press of Paris this morning is unanimous in praise of the speech of M. Marin. France wants an accountancy that takes into consideration the value in money of the men who died in the cause. Cannot Verdun be estimated in cash value? asks the French legislator.

The speech was a new plea for cancellation, put forward this time on the ground of sentiment. Yet there are enough realists in France to know that when the cheering which the utterance of these exalted sentiments caused has died away France will have to face the problem of payment without any credit slips to offset it based on the sacrifices made before the United States entered the war. America has been intimating pretty broadly to France that the war has been over for more than six years. In fact certain Senators and Representatives in Congress have shown a little irritation and restlessness about the matter. There was an awkward discussion a few weeks ago in Congress, and it is the opinion of the politcal leaders that if the question of taking some drastic action to enforce some form of refunding of the debt by France had gone to a vote it would have been overwhemingly carried. There has been no disposition hitherto to coerce a hard pressed France, and it is only within the last few weeks that American public men have openly urged a settlement.

Britain has been equally reticent in making demands, but there is a growing disposition on the part of the overburdened British taxpayer to ask for a reckoning with France, if not some definite settlement. Britain made no objection when counter claims were advanced, even when they included the rent of the soil of France on which British soldiers dug themselves in for the Allied cause. On the grounds of sentiment such a claim would scarcely be allowed.

France will be on more difficult ground if she transfers the question of her debt settlement from the region of practical business to the sphere of sentiment. There is not the slightest possibility that the United States will cancel the French debt to them. America made no small effort and hundreds of her citizens made great individual sacrifices in the purchase of Liberty Bonds. The holders of these bonds will scarcely look favorably on a proposal that they be cancelled and rendered worthess on the grounds of a sentimental regard for France. America had a substantial war debt of her own to pay, and to saddle her with the payment of an additional $11,000,000,000 is not a matter of practical politics. If France wants to retain the valuable help of the United States she would be wisely advised to cut out the cackle and come down to business. The putting forward of a practical plan for refunding her debt cannot be delayed much longer if she is to retain the respect and the sympathy of her Allies.—Montreal Star.

EDITORIAL NOTES AND COMMENT.

The worst of it all is that an eclipse is not like a street car—there won't be another along in a few minutes.

So far there has been no protest entered against the Peterborough Hockey Club taking a pipe band to Toronto for the next game. All's fair in love—and hockey.

The clouds on Saturday may have saved a lot of eye strain. Might as well look on the bright side of it.

United States tourists left over two hundred million dollars in France last year. And all but ten per cent. was spent for pleasure.

The fact that Niagara's cataract is to be let up should not be mistaken for a breach of the Ontario Temperance Act.

Advertising Pays

If you have Lost Anything, Found Anything, or Want Anything, try an Advertisement in the Examiner.

Wise and Otherwise.

Politenes, these days, consists of offering a lady your seat when you get off a street car.

A wise man never throws rocks at a policeman or laughs when his wife catches him in a lie.

Man has a new substitute for tea and coffee, but tea and coffee packers have been using substitutes for years.

Some of the coal dealers should mend their weighs.

Trouble with saying it with flowers is you must keep repeating.

One thing about a crowded street car is it's much warmer.

The diplomatic thing to say when she is dieting is, "Are you trying to reduce your weight or gain weight?"

Uneasy lies the head that wears a frown.

Practice makes perfect, but who wants to be a perfect liar?

As a rule, as you look so are you looked upon.

People who talk in their sleep should tell the truth while awake.

If there were no cuss words how would you talk about the weather?

Most of the future convicts think they are too good to work now.

After a man gets down to brass tacks he finds they are gold.

If things look bad, just think of them money you are saving by watermelons not being in season.

More people would amount to something if there were fewer ways not to.

RADIO PROGRAMMES

WEAF, NEW YORK, 492.

8.35 p.m.—Inauguration speech of Dr. Kopetzky as President of the New York County Medical Society, direct from the Academy of Medicine, New York City.

WJZ, NEW YORK, 455.

7 p.m.—Hotel Commodore dinner music.
8.41 p.m.—Piedmont Trio.
9 p.m.—Brazilian programme: Guiomar Novaes piano; address by Acting Consul-General J. P. Muniz.
9.30 p.m.—Soldiers' and Sailors' Club dinner, address by General Robert Lee Bullard and General Charles P. Summerall.

WHN, NEW YORK, 360.

7.5 to 9.30 p.m.—Talks; cross-word puzzle; orchestra; songs.
9.30-10 p.m.—Crystal Palace Orchestra.

WBBR, STATEN ISLAND, 272.

8 p.m.—Vocal and instrumental solos; news.

WAHG, RICHMOND HILL, 316.

8-10.25 p.m.—Viola Scherer, soprano; Norman Curtis, piano; Adelaide De Loca, contralto; Synchrophase Trio; Radio St. Valentine; Elisabeth Carlton, songs; W. F. Morgan, piano.

WOR, NEWARK, 405.

8 p.m.—J. M. Barnett, baritone; Edward Breck, piano.
8.15 p.m.—"Trade Terms in English Speech," Dr. F. H. Vizetelly.

WDAR, PHILADELPHIA, 395.

8.30 p.m.—Studio recital.
9.30 p.m.—Stanley Theatre features.

WOO, PHILADELPHIA, 510.

8.30 p.m.—Moore School Orchestra.
9 p.m.—Metropolitan Male Quartette.
10.03 p.m.—Havana Casino Orchestra.

WBZ, SPRINGFIELD, MASS., 337.

7.45 p.m.—St. James Orchestra.
8.30 p.m.—Miriam Thomson, piano.
9 p.m.—Alepo Drum Corps.
9.45 p.m.—Philharmonic Trio.

WHAZ, TROY, 380.

9 p.m.—Vocal and instrumental solos; "How Electricity Works for You," J. G. Duffy.

WGY, SCHENECTADY, 380.

7.35 p.m.—Talk; vocal and instrumental solos.

WJAR, PROVIDENCE, 360.

7.45 p.m.—Double quartette; vocal solos.
9 p.m.—Gigsy String Ensemble.

WEEI, BOSTON, 476.

7 p.m.—Sinfonians Orchestra.
8 p.m.—Macedonian Male Quartette.
10 p.m.—Musicale.

WCAP, WASHINGTON, 469.

7.30 p.m.—Semi-annual meeting of the business organisation of the United States Government, direct from Continental Memorial Hall, Washington; addresses by President Coolidge, General H. H. Lord; music by the United States Marine Band.

WGR, BUFFALO, 319.

8 p.m.—Music.

KDKA, PITTSBURGH, 309.

7.30 p.m.—Children's period.
8.15 p.m.—"Experiments in Economic Co-operation as a Working Basis of World Peace," Dr. Francis Tyson.
8.30 p.m.—Orchestra; Mildred Gardner, soprano.

WEAR, CLEVELAND, 384.

7-8 p.m.—State Theatre music.

WWJ, DETROIT, 516.

8.30 p.m.—Detroit News Orchestra; E. Wilson, baritone; Margaret Foy, soprano.

WLW, CINCINNATI, 423.

7 p.m.—Dinner concert.
9 p.m.—Orchestra; vocal and instrumental solos.

WSB, ATLANTA, 429.

9-10 p.m.—Music.

KYW, CHICAGO, 535.

7.30 p.m.—Bedtime story; news every half-hour.

WMAQ, CHICAGO, 448.

7 p.m.—Organ recital.
7.30 p.m.—Milan Lusk, violin.

KSD, ST. LOUIS, 549.

8 p.m.—Missouri Theatre music.
10 p.m.—Francis MacMillen, violin.

CHIFFON FROCKS

The flame-colored chiffon frock, unrelieved with any other color or trimming but the material, continues to be a leader in fashion.

CATTLE, GRAIN AND PRODUCE

Peterboro—Toronto—Montreal
Winnipeg

RETAIL.

Fruit.

Bananas, 40-60c doz., 2 lbs. 25c; oranges, 22-75c dozen; navels, 35c per dozen; tangerines, 50c per doz.; grapefruit, 2 to 6 for 25c; lemons, 13-30c doz.; apples, 35-90c peck; table Spies, 60c doz., $3.50 box; McIntosh Reds, 40c doz., 80c peck; cooking apples, 30-50c peck; grapes, Red Roger, 75c bkt., Niagara 70c; Malaga grapes, 35c lb.; pears, 5c each; cooking figs, 3 lbs. 25c; layer figs, 35-40c lb.; dates, 9-15c lb.; pomegranates, 2 for 25c; pineapples, 30-50c each; cranberries, 30-35c lb.; cocoanuts, 10-15-20c each.

Vegetables.

Potatoes, 13-20cc peck, 75-85c bag; beets, 40c peck; carrots, 30-30c; parsnips, 25-35c; turnips, 15-25c; green onions, 5c bunch; Spanish onions, 3 lbs. 25c; white onions, 4 lbs. 25c; cooking onions, 3 lbs. 10c; cabbage, 5-15c head; leaf lettuce, 5c bunch; head lettuce and Iceberg, 13-20c; celery, 25c bunch; celery hearts, 2 bundles, 25c; parsley, 5c; tomatoes, 40c lb.; local hothouse) imported 25c lb.; peppers 60c doz.; squash, 15-35c each; cauliflower, 25-50c; pumpkins, 20-25c each; sweet potatoes, 2 lbs. 25c; spinach, 20c lb., 70c peck; eggplant, 30-40c each; hothouse cucumbers 35-50c each; mushrooms, $1.25 lb.; rhubarb 15c bunch, 2 for 25c.

Nuts.

Mixed, 18-25c lb.; peanuts in shell, 18-35c lb.; shelled walnuts, 49c lb.; broken walnuts, 45c lb.; whole halves, 70c; California budded, 50c lb.; shelled almonds, 50-70c lb., large Valencia, 80c; shelled Jordan almonds $1.30 lb.; Torrgonia almonds 2 lbs. 35c; Brazil nuts, 2 lbs. 45c; pecans, 85c lb.; chestnuts, Canadian 60c, Italian 40c lb., sweet chestnuts, 2c lb.

Dairy Products.

Butter—Creamery, 37-42c per lb.; dairy, 35-40c; baking, 25c; lard, 22-28c lb.; shortening, 18-22c lb.

Eggs — Fresh extras, 70-75c doz.; fresh firsts, 60c; No. 2's, 49-55c; storage firsts, 44-47c dozen.

Cheese—23-40c lb.

Honey.

Sections—Clover, 25-30c; amber, 20-25c.

5-lb. pail honey—Clover 79c-85c; amber, 63-69c; buckwheat, 59-60c.

Fish.

Salmon trout, 22-25c; red salmon, 15-19c lb.; white fish 22-25c; kippers, 25c; kipperines, 30c lb.; haddies, 20-25c; fillets, 22-25c; oysters, 70c pint; pint jar, 50c; oysters ni shell, 40c dozen; shrimps, 40c pint; codfish, 15-25c lb.; fresh and sea herrings, 10c lb.; halibut, 30c lb.; plaise, 15c lb.

Meats.

Beef, 7-30c lb.; veal, 12-30c lb.; lamb, 14-35c lb.; mutton, 10-25c lb.; pork, 15-30c lb.; bacon, 25-45c lb.; sausage, 18-20c lb.; chicken, 20-30c lb.

Flour.

Flour, half barrel, $5.75; pastry flour, 24lb. bag, $1.15-$1.35; bread flour, 24-lb. bag, $1.50.

WHOLESALE.

Grain.

Fall wheat, $1.65 bushel; spring wheat, $1.50 bushel; oats, 60c; rye, $1.20; barley, 80-85c; peas, $1.50; alsike, $1.50-$8; buckwheat, 75-80c; sweet clover, No. 1, $3.50-$4.00; alfalfa, $8 bush.

Hay, Bran, Etc.

Hay, baled, $15-$16; straw, baled, $8; bran, $36 ton; shorts, $38 ton.

Hogs.

Live hogs, thick smooth, $10.50 per cwt.; select graded, $11.50; dressed, head on, $15.50; head off, $16.50.

Hides and Wool.

Hides — Cow, 10c-11c lb.; horse, $4.00 each; calf skins, 16c lb.; lamb skins, $2.50-$3.00 each; shearlings, 25-50c each.

Wool, 25-28c lb.

TORONTO LIVESTOCK.

Current Quotations.

Good export steers	$ 7.50	$8.25
Good export steers	$ 8.25	$8.50
Good to choice shortkeeps export feeders	6.50	7.25
Choice handyweight butchers cattle	7.00	7.50
Good handyweight butchers	6.25	6.75
Medium to fair butchers	5.25	6.00
Common light butchers	4.25	5.00
Choice to good 650 to 1,000-lb. feeders	6.00	6.25
Fair to good light feeders	4.50	5.25
Choice fat cows	3.50	4.50
Good butcher cows	4.25	4.50
Medium cows	3.50	4.00
Common cows	3.00	3.50
Canners and cutters	2.00	2.75
Good butchers' bulls	4.25	4.50
Good to choice export bulls	4.50	5.50
Bologna bulls	3.00	3.50
Choice milchers and springers, each	75.00	90.00
Medium, each	45.00	60.00
Common, each	30.00	40.00
Choice spring lambs	15.00	16.00
Heavy spring lambs	12.00	14.00
Common spring lambs	10.00	11.00
Choice yearling sheep	9.00	10.00
Good to choice sheep	7.00	8.50
Heavy sheep and bucks,	5.00	6.00
Culls	3.50	4.00
Good to choice calves	13.00	14.00
Common calves	7.00	8.50
Medium calves	11.00	12.00
Grass calves	3.75	....
Hogs, f.o.b. thick smooth	10.50	...
do. fed and watered	11.10	...
do. off cars	11.50	...

CHICAGO GRAIN.

CHICAGO, Jan. 24.—Wheat was active and sharply higher today, with May contracts bringing nearly the seson's top figures, and No. 2 Red immediate delivery selling at $2.10 a bushel, a new altitude record. Prices for all deliveries of rye went above the peaks heretofore attained. Nine million bushels reduction in the final government estimates of the Canadian wheat crop had a good deal to do with the latest strengthening of values. Wheat closed firm at 3-8 to 1 1-7 cents net advance, May 1.95 3-8 to 1.95 5-8, and July 1.70 5-8 to 1.70 3-4. Corn finished unchanged to 1-2 cent higher; oats at 18 cent off to 3-8 cent up and provisions unchanged to two cents lower.

MONTREAL GRAIN.

MONTREAL, Jan. 25.—The export trade in Canadian grain to the United Kingdom on Saturday was again very dull, but there were rumors that further sales of low grade Manitoba wheat were made to the continent. The domestic market for coarse grains was inactive, but the undertone was firm. Ontario No. 2 white oats were quoted at 69 cents, No. 3 grade at 67 cents and No. 4 grade at 65 cents per bushel, ex store.

The feature of the spring wheat flour trade was the improved demand from the United Kingdom and some sales of fair sized lots were made to London and Glasgow at 56s. 9d. per sack for February shipment. A sale of 2,000 tons was also made to the Norwegian government. The tone of the market was very firm and an advance in prices is expected in the near future. No change of importance occurred in the winter wheat flour situation.

The demand of all grades of eggs continues good and the tendency was firm. The demand for butter was again of a very limited character. The tone of the cheese market continues firm, with No. 1 fodder made goods quoted at 19 1-2 to 20 cents per pound, and No. 2 grade at 18 1-2 to 19 cents per pound.

Crop beans were steady at $2.90 per bushel.

SCIENTISTS IN GLEE

(Continued from page 1.)

Graphic Word Picture.

BRONX, N.Y. — The two ring celestial circus, the total eclipse of the sun, was successfully performed in all its brilliant glory at 9.11 a.m. Saturday, precisely as astronomers predicted it would be.

Not a cloud screened the passing of the moon before the sun's disc and all the attendant phenomena—Bailey's beads, the shadow band and the early corona—were observed by thousands who filled the streets and house tops in the northern section of the metropolis.

A purple light gradually descended over the earth, forerunning the total darkness. There was a period of darker purple and black grey light, during which the dancing waves of crescended lights wove a fantastic pattern on the snow fields, roadways and sides of buildings.

Bailey's beads dancing like drops of liquid topaz strung on sparkling thread, hung in the sky for just a moment before the eclipse became total. As they flickered out, the shadow bands flared forth, weirdly heralding the appearance of the awe-inspiring corona. All the color of the spectrum seemed to burst outward from the moon's dull reddish rim. Like flame from a huge blow torch they gushed and subsided in a fringe which at times extended the width of the moon beyond the edge of that icy planet.

It seemed like many minutes rather than few seconds that darkness saturated earth and sky, except for that small portion where hung the dazzling circle of colorful fire, then slowly the shadow bands appeared on the opposite side of the solar-lunar conjunction. Bailey's beads spread their ochre crescent again, a feature of the spectacular eclipse about which the forecasts of astronomers had said little.

By this time the corona had subsided, chased into invisibility by the regathering splendor of the sun.

A few minutes more and the spectacle turned into its final stages, looking much as it did in the initial phase, only in reverse-like a quarter moon or supernatural brilliance, gradually evolving to full moon proportions. The twilight slowly became daylight again.

NEW YORK—From tests made of the behaviour of the ether of the air during total eclipse Saturday, officials of the Radio Corporation of America deducted that a short wave length follows the sun, that static is not entirely a local condition because it was affected by general conditions, and that a long wave, irregular before the eclipse, became noticeably regular during totality.

Million Mile High Gas.

Professor B. G. Taylor, making telescopic observations at the college of the City of New York, said that at totality he observed mountains of gas boiling up from the corona to a height of one million miles and that the contour of the corona was continually changing.

A THOUGHT.

MUST CONTINUE TO DO MORE.

A successful business is usually run by a successful man. This man may be naturally very generous, exceedingly kind and inclined toward sentiment or what we call "soft."

Successful men employ other men for the express purpose of promoting their business; otherwise they would not last long in business, and this would be bad for all concerned.

But to say that a successful business man is only interested in what he can get out of his employees, and not at all interested in their happiness or welfare, is an indictment of intelligence. When employees are not pleasantly situated or agreeably surrounded, they are mere servants, and a very little money is made of the results of the labors of "mere servants."

There are comparatively few successful men so selfish, so cold and heartless, that their veins are filled with ice water; and what few there are, furnish a first-class funeral and this helps the casket makers.

But few successful men will stand in the way of their employee's success. Good business sense would prevent this. An organization made up of people who are not advancing is positive proof that the company employing them is slipping backward.

I honestly believe that an individual employee can get so interested in the work he is doing that he will often forget to ask for more pay. I am also convinced that it is seldom necessary to ask for more pay. The successful business man (even though he be selfish) will naturally notice what the workers are doing, and he knows that the real result getters he must pay or they will step out.

And remember this: To spurt up or "step on the gas" for a few days, and then drop back into indifference, only proves, only shows, that you can do more but you must continue to do more for more than a few days.

CYCLONE SWEPT PORT

PERTH, N.S.W., Jan. 26.—A terrific cyclone struck Northwest Australia Sunday. The pearl fishing town of Roebourne suffered badly. A jetty 2,15 feet long was virtually destroyed by the storm.

Strain

A quick, sure way to relieve it

Apply Sloan's gently. Don't rub. You'll get relief at once. Sloan's starts fresh, healing blood circulating swiftly through the strained muscle-fibres, easing the pain and repairing the damage. Get a bottle today. All druggists—35 cents.

Sloan's Liniment —kills pain!

A New Song by Al Jolson on a Brunswick Record

Trouble's a Bubble

The February Brunswick Records are Musical Masterpieces. Hear These Selections

"ROSE MARIE" From the play "Rose Marie"

"HONEST AND TRULY" A new Fox Trot by Isham Jones with "DOO WACKA DOO" on the other side

"BY THE LAKE" Ray Miller and his Orchestra

"NO ONE KNOWS WHAT IT'S ALL ABOUT" Fox Trot—Bennie Kreuger's Orchestra

"SALLY'S GOT THE BLUES" Abe Lyman's California Orchestra

"MY BEST GIRL" A New Song by Nick Lucas

J. M. GREENE MUSIC Co. Ltd.
Greene Music Building Charlotte Street

Brunswick RECORDS ALL DOUBLE SIDED PLAY ON ANY PHONOGRAPH

YE OLDE FIRME

Established 1850
—72 Years—

HEINTZMAN & CO.

Miniature Upright Grand

The piano for to-day and for all time. Made to suit the average-size room of the average home of to-day.

It is a rare combination of excellent tone volume and unusual decorative quality. Its tone possesses all the richness and melody of a large piano.

Children acquire an early fondness for music through hearing its soft, full tones, which respond even to the lightest touch.

Instruments of Finest Quality Since 1850.

HEINTZMAN & Co
Limited
George and Hunter Streets

RE-OPEN LUXOR TOMB.

Pall of Tutankhamen Sarcophagus Deteriorated.

LONDON, Jan. 26.—A despatch to the Exchange Telegraph from Luxor, Egypt, says the tomb of Tutankhamen was reopened Sunday in the presence of government officials and members of the Antiquities Department. The contents of the tomb taken out last year were handed over to Howard Carter, the Egyptologist. Mr. Carter found everything that had been sealed when the tomb was closed remained intact.

The priceless pall of the sarcophagus which had been left outside the tomb in a thin wooden shed, however had deteriorated probably beyond repair.

A BAD COLD DEVELOPED INTO BRONCHITIS

Mrs. Levi Ogden, Amherst Shore, N.S., writes:—"My baby girl had a very bad cold which turned to bronchitis, and she could not sleep at night for the coughing. I gave her everything I could think of to relieve her, but nothing seemed to do her any good, and she was not getting any better. I was advised, by a friend, to try

DR. WOOD'S NORWAY PINE SYRUP

I did so, and after giving her a few doses I saw good effects so I kept on with it. I gave her two bottles, and her cough soon left her, and now she is as well as can be. I cannot praise 'Dr. Wood's' enough; it is certainly a wonderful medicine."

This preparation has been on the market for the past 35 years; manufactured only by The T. Milburn Co., Limited, Toronto, Ont.

CANADIAN PACIFIC.

Toronto - West St. John Through Sleeper Service.

In connection with the Eastbound sailings of the Canadian Pacific S.S. Montrose on January 23, and the S.S. Montcalm on January 30, a through standard sleeper will be operated by the Canadian Pacific from Toronto direct to the ship's side at West St. John as follows:

Leave Toronto January 22 and 29, 9.00 a.m.; arrive Montreal 5.10 p.m.

This direct service, it is confidently expected, will prove a great convenience to travellers to Great Britain. d

"DIAMOND DYES"

COLOR THINGS NEW

Beautiful home dyeing and tinting is guaranteed with Diamond Dyes. Just dip in cold water to tint soft, delicate shades, or boil to dye rich, permanent colors. Each 15-cent package contains directions so simple any woman can dye or tint lingerie, silks, ribbons, skirts, waists, dresses, coats, stockings, sweaters, draperies, coverings, hangings, everything new.

Buy "Diamond Dyes"—no other kind and tell your druggist whether the material you wish to color is wool or silk, or whether it is linen, cotton or mixed goods.

The NERVOUS WRECK

by E. J. Rath

©1924—by NEA Service Inc.

(Continued from Saturday).

"Listen," he said. "Don't you start saying it can't be done. I thought you were different."

"Oh, but I think it can be done, Mr. Williams," she hastily amended. "Only—well, you might break an axle, or something. Mightn't you?"

The Wreck brought the machine to a stop and allowed the engine to race in a horrible manner.

"Want to get that train, don't you?" he demanded.

"Why, of course."

"Am I alarming or otherwise annoying you?"

"No, indeed!"

"Have I busted anything yet?"

"I don't believe so."

"All right. Let's go."

He stamped his foot on one of the pedals and they leaped forward. Sally held tight and smiled. She enjoyed his childish faith in himself; besides, she figured that she could jump clear as soon as it became necessary.

Not until the trail was shrunken to a mere path among rocks and trees did the flivver come to a stop. The Wreck killed the engine, climbed out and went ahead for reconnaissance.

"We'll have to roll a lot of rocks out of the way," he said when he came back. "Are you good at it?"

Sally fought against a smile, for she was contrite with guilt.

"It wouldn't do any good to start rolling rocks," she said. "We'd be at it till doomsday. I'm awfully sorry, but we've come too far. It's my fault."

"Too far?" he repeated, puzzled.

"Yes. You see, we're beginning to climb the side of Black Top, and you can't get anything up here but a horse. I was so busy watching the trail that I didn't notice our bearings. It was stupid of me, but—well, it's done."

He nodded, then glanced ahead at the disappearing trail.

"If a horse can do it——" He was thinking of the sheriff.

"Oh, no," said Sally, emphatically, and shook her head. "It's useless to think of it. Why, there are some places it just goes along the edge, not more than three feet wide."

He was reluctant to abandon the idea and still stared at the trail with an appraising eye.

"We'll have to go back," explained Sally, "to the place where the road turns off. We passed it."

"I didn't see it," he remarked.

"Did you?"

"Certainly not. If I had I'd have spoken about it. But it's there, of course. Don't you remember that we spoke about a road turning off, last night? That's what we had to watch for. It's not much of a road, I imagine; but a car came through last spring."

"How far back is it?" he demanded.

Sally could not even guess.

"It can't be far," she said.

The Wreck stood for a moment in gloomy contemplation.

"It upsets my nerves to turn back," he announced. "I get jumpy and shaky. It irritates me. But—oh, blazes!"

He reached for the crank and yanked it viciously. Sally dismounted and stood breathless while he made a turn. He managed it ultimately, after a furious charge into a clump of saplings, which flattened under the attack like wire entanglements before a tank.

"Get in," he commanded.

They were off on the back trail, leaping and careering. For ten tempestuous minutes they traveled the down grade, with Black Top casting a long shadow before them.

"Keep your eye peeled for that turn-off," admonished the Wreck, as they plunged reeling into a little green coulee through which a tiny stream trickled.

"It's queer about that road, but I can't seem to find it," Sally confessed after awhile.

Sally glanced at the watch strapped to her wrist and caught her breath.

"Do you know that it's after six o'clock?" she cried.

He bent over to examine the watch, then produced his own, which he wore in a pocket.

"Ten after six," he confirmed. "I think we're both a few minutes fast."

"And do you know we're supposed to catch that train at seven?"

Sally's voice had a note of consternation.

"Don't get fussed," he advised. "We'll make it."

He was plunging forward again, but she checked him with a vigorous grip on his arm.

"We're headed in exactly the wrong direction. We're going south, and we ought to be going north."

"Well, we've got to go south until we get out of this what-you-may-call-it," retorted the Wreck. "I can't turn around here."

"But—but——"

Sally was thinking about the eastbound express. She did not know, but she had a feeling that the railroad was still very far away. They had been on the road since noon, and she could not for the life of her tell how many miles they had wasted—but probably most of them.

"But what?" asked the Wreck, impatiently.

"We'll just never make that train."

"Why not? Who says so? Certainly we will. If there's a railroad there with a train on it, we'll make it. Just as soon as we get to this road you spoke about——"

"But where is the road?"

The Wreck removed his hands from the wheel, folded them in his lap and looked at her.

"You said it was over this way, didn't you?"

"I—I'm not sure. I said it was in a certain direction from a certain place. But I don't believe we've been going in that direction. At least, not all the time."

"We've been going as nearly in one one direction as we could," he said, coldly. "Don't blame me if the country is a hodge-podge."

"I'm not blaming you."

"Look here; have you got the idea in your head that I'm lost?" he demanded.

"Please go ahead. It's getting later and later."

"Because if you have," added the Wreck, "I'll remind you that I drove all the way from Pittsburg without getting lost. And if you think you can lose me in a little two-by-nothing prairie you'll have to guess some more."

"Oh, drive on!" exclaimed Sally.

He did drive on, expertly and furiously. She cast a hopeless glance at the low ridges that seemed to have sprung up on all sides, and frowned anxiously. Perhaps the Wreck was not lost, but Sally was quite certain that she was.

CHAPTER III.

"If You Start, Finish——"

No longer had she any idea that they would find the railroad and the water tank at which it was possible to signal the train. When seven o'clock came she dismissed that from her mind; all that was now left was to get back to the ranch. The sheriff was right; it could not be done, as the Wreck said it could.

She felt a sharp sense of humiliation in being lost on the range; that was a trick for dudes, perhaps, but not for a girl born and raised within half a day's ride. If only she could get a glimpse of Black Top; they could walk to it, even if they had to abandon the flivver. But Black Top had vanished in a mysterious way, somewhere behind miles of hummocks.

"There's water here somewhere," she called suddenly. "Watch yourself!"

The Wreck circumnavigated a tree, steered straight for a barrier of young alders and sent the machine crashing magnificently through. The front wheels dropped sharply, the flivver tilted forward at an angle of 45 degrees, plunged, flattened out again and came to a stop, nub deep in a stream.

"There!" said Sally. "I told you there was water."

"I never denied it," said the Wreck. "Now what are you going to do?"

He stepped out on the running board and descended briskly into the stream, which cooled his legs pleasantly. Wading around to the rear of the car, he fumbled in the luggage compartment, then appeared with a canvas contraption which, upon being unfolded, was a bucket.

"I'm going to fill the radiator," he said. "Water is exactly what we need."

Sally made a gesture of helpless exasperation and watched him as he went methodically about his task. The flivver drank more than a bucketful and he nodded in a satisfied way when at last it overflowed at the orifice.

"And now what?" she demanded.

"Now we drive on, of course."

He climbed back into the seat, after returning the bucket to its place, and jammed his foot on the pedal that engages the clutch. The flivver trembled, moved, stopped again. There was a terrifying racing of the motor. He did something more to the pedals, and the gears were in reverse, but still the motor raced without producing a corresponding movement in the car.

"No traction," remarked the Wreck, as he glanced over the side and watched the rear wheel spinning in the stream.

He stepped out again and tramped around in the water for a while.

"Cold water is great stuff for the nerves," said the Wreck, looking up.

She glanced at the sky, then at her watch, and there was dismay in her eyes.

"Do you know that it will be dark in about half an hour?" she demanded.

"He also took an observation of the sky, and nodded.

"And that the train went long ago, and that we're nowhere near any railroad—or anything?"

"I don't admit that we're nowhere near the railroad," he said. "We've made a lot of progress. But I'll admit we're not right on top of it."

"Then what are you going to do?" she fairly shouted.

He sloshed his legs about in the stream in a tentative, exploratory fashion.

"The bottom's hard enough," he said, "but there's a lot of slippery stones. She won't take hold. And the way things are, I can't get the chains on. She won't go forward and she won't back. She needs a chance to cool out, anyhow.

He seemed to be actually contented, a fact that was no less amazing to Sally than it was maddening.

"Do you mean to say we'll never get out, Mr. Williams?"

The Wreck ruffled at once.

"I said nothing of the kind," he retorted. "I didn't even hint it. Certainly we'll get out. What do I carry a block and tackle for? You don't call this trouble, do you? She's been in worse fixes than this."

"After dark you can't run," she pointed out.

"Can't I? You wait till I turn on those road lights. She looks like two locomotives."

"You'd try to keep on running across country—at night?" she demanded, her voice incredulous.

"Certainly. You haven't seen those lights yet."

"Then you'll run without me, Mr. Williams. I'd like to get back to the ranch. I'll take reasonable chances. If I had a horse I could make it. But"—she paused to settle an uncompromising gaze upon him—"I'm not insane. We're anchored here for the night."

Sally stood in her place and glanced up and down stream. The little river was not more than ten yards across, shallow everywhere and brisk of motion, with alders and cottonwoods and fresh green banks on either side. It was beautifully peaceful and sylvan for a picnic, or a camp; but Sally was theoretically aboard a train, headed eastward, and to be stalled in a flivver in the middle of an oasis, no matter how charming, was irritating beyond all patience.

She climbed out on the rear deck of the little roadster, gathered her skirts and leaped, landing clear of the shore, up among the bushes.

"There's a package of sandwiches in the back of the car. Get 'em out," she commanded. "And hand me my coat, too; I want to sit on it. You might give me the small grip, too. And then I advise you to come out of that water. It may feel good now, but it's liable to get cool after dark and first thing you know you'll have rheumatism. And if you get rheuma tism you'll have something real to worry about."

The Wreck did all the things that she commanded. She opened the package of sandwiches, apportioned half of them equally and wrapped up the remainder.

"We'll need the rest for breakfast," she said. "Get your bucket out again and draw some water. I'm dreadfully thirsty. We'll keep that bottle of coffee until morning."

They sat under a cottonwood, ate sandwiches and drank out of the bucket. When it grew dark he waded out to the flivver and switched on the lights. But they were pointed the wrong way, so that the adventurers received only an indirect benefit from the glare. He thought it would be better if they transferred themselves to the other side of the stream, but Sally said she had gone as far as she intended to.

"Do you honestly think you can get that thing out of the water?" she asked.

He snorted scornfully.

"Not that it's likely to be of any particular use, even if you do," she added, "I expect to be walking tomorrow."

The Wreck strode away among the cottonwoods. For once he seemed anxious to avoid argument. When he returned, Sally had curled herself up under the tree, with the coat over her, and was preparing for slumber.

"Better get a coat and find yourself a place," she advised. "We'll need to make an early start."

"You'd better sleep out in the car," he said.

"Why?"

"It's safer. If anything comes along——"

She laughed; he was such a ridiculous tenderfoot, with such funny ideas about the west.

"What do you expect? Indians?" she demanded. "No, thank you. I'll stay here where I'm comfortable. I've a gun, anyhow, so don't worry."

"Suit yourself," he answered, and an instant later she heard him sloshing in the stream.

"You going to try to sleep in that car?" she called. "Because you'll never get any sleep, trying to fold yourself up in that."

"I'm not going to sleep," came his voice, irritably. "I never do sleep." I've got insomnia. I'm just going to sit here and keep watch, that's all. If you want anything, holler."

"I'll holler," she promised, and smothered a laugh.

A few minutes later, as she was becoming drowsy, she was aware that he had switched off the lights. After that it was very dark under the cottonwoods, and very quiet, save for the cool rustle of the stream, which was ceaseless and soothing. Sally's last conscious mental effort was a dim hope that something would come along to give him a good scare; she wanted to find out how he would react. Perhaps a coyote might bark. But if a single coyote lifted his muzzle and howled within a mile of them, Sally did not hear itl. She slept like a healthy young animag

The Wreck felt something punchin him between the shoulders. He straightened up in the seat, slowly opened his eyes, blinked them and found the glare of sunlight dazzling. The thing punched him again, and he turned around. Sally was standing on the bank, prodding at him with a long stick.

"Hi, you!" she called. "Do you know it's after seven?"

"G' morning," said the Wreck, "Why didn't you ca'l me?"

"Call you? I've been fairly yelling at you. I've scared every jack-rabbit in the county, but you never budged. Is that what insomnia does to you?"

"I must have just dozed off," he mumbled as he yawned and stood up to stretch.

"Oh, yes."

He did not see what she was laughing at as he stepped into the stream and waded ashore, but refrained from asking any questions.

"The coffee's st'll hot," she sa d as he joined her. "I think we'd better finish it, and then fill the bottle with water. And I think we d better save half of these sandwiches, too. We may want some lunch."

She watched him slyly as he ate his breakfast, st ll rubbing the sleep out of his eyes. Evidently he had s ept in his wet clothes all night, but he did not appear to be any the worse for it. After the meal he carefully polished his spectacles, put them back in p ace and scrambled to his feet with the resilience of a youth. The Wreck was a good deal of a puzzle to her. She felt that there was a lot of fraud about him, but that he was entirely unaware of it.

He went out to the car again, found the block and tackle, and then crossed the stream in search of a suitable tree to which he might hitch one end of his line. Sally questioned his purpose immediately. She did not see why he wanted to haul the car out on the other side, because they would never get back to the ranch that way. Why haul it backward? The Wreck made an elaborate show of pat ence as he explained. The bank over which they had plunged was too steep; there was a better chance to get out on the other side. Anyhow, they wanted to keep on going, didn't they? He didn't believe in going backward. She saw that he knew more about the mechanical demands of the job than she did and let him have his way.

With two of them hauling on the tackle, Sally in the flivver and the Wreck on the opposite shore, they finally worked the thing clear across and half way up the sloping bank. Then he started the engine and the car pulled itself out under its own power. It seemed to Sally almost a miracle of engineering, but the Wreck took no pride in it as he coiled up the tackle and tossed it into the back of the car.

"Now, what are we looking for?" he demanded, as he settled himself behind the wheel. "The ranch or the railroad?"

"Are you still thinking about the railroad?" inquired Sally in amazement.

"Why not? We started for it. What's the use o' quitting? I suppose there's a train to-day, just as there was yesterday."

"Of course. But— Well, it seemed better to head back to the ranch."

"Thought you wanted to get to Chicago and buy your trousseau?"

Sally colored faintly.

"I never said I was going to buy a trousseau," she observed.

"Well, your father said so, anyhow."

"Did he? Well, I don't know what I'm going to buy yet. Maybe I'll buy a trousseau and maybe I won't. If I see one that I like I probably will."

"Yes; you probably will," said the Wreck. "My idea is, keep going. If you start out to buy a trousseau, for the love of Mike, buy it. Don't start if you can't finish. Here goes for the railroad. And——'

He paused to regard her critically.

"—if you catch to-day's train, you don't need to say anything to anybody about missing yesterday's—unless you want to."

The flivver plunged forward through the cottonwoods, which were more sparse on this side of the stream, and was out n open land again, where it looked fairly level for a considerable stretch.

"The thing to do now is to look for that road," said Sally. "After we find it and see which way it runs, we can tell better what to do next."

He drove in silence for several minutes, heading in a direction she suggested. He seemed preoccupied. She knew that he had something on his mind, and at last it came.

"If you tell the sheriff that I missed yesterday's train, and if he tries to give me the laugh," said the Wreck, "I'll bust his nose all over his face."

Sally greeted this with a joyous shriek.

CHAPTER IV.

Gasless.

The going became better and better, although Sally could not yet discover that the route they followed promised to carry them either to the railroad or to the ranch. But it was a relief to be in open country again, where the undulations were gentle and rhythmic, like a long ground swell, and where the flivver sailed a fairly stable course.

With the lightening of his labors at the wheel, the Wreck became almost loquacious. He talked a good deal about Pittsburg and all points east. If his conversation carried a note which stressed the inferiority of the west, Sally declined to be drawn into argument. He seemed to be happy and he was doing his best to render a service, and she was willing to be indulgent.

As they crested a long, easily sloped rise, she sighted Black Top again. The Wreck, whose power of vision through his thick-lensed glassed was sometimes surprising saw it as soon as Sally.

"There's your mountain," he said, "right where we figured it."

Sally studied Black Top carefully.

Then they came to a road. Not a wide, paved road; just a pair of tracks in the grass. But it looked like a boulevard to Sally; she could scarcely believe in the reality of it. She glanced behind the car. The road twisted away out of sight a few rods in the rear.

She stood up again and studied the dusty tracks as far as her eye could follow them. They showed no sign of recent travel, either wagon or automobile. In spots the grass tufts half obliterated them. On second observation, it did not look so much like a boulevard, after all; it was not a road to inspire any great degree of optimism. But she admitted that it was very much better than nothing at all.

(To be Continued.)

Superior in every way

Three kinds—Black—Green—Mixed.

FABLES ON HEALTH

REMEDY FOR CHOKING.

One of Mrs. Mann's youngsters choked one day while eating.

So Mrs. Mann, though the choking was not very serious, felt that she should know what to do in such a case.

Here are some remedies she found:

In bad choking, where the patient turns dark in the face, no time should be lost. Send for the doctor at once.

Meanwhile slap the sufferer on the back between the shoulders. Open the mouth and insert the finger as far down as possible to try to grasp the obstruction and remove it.

Another good plan, with children, is to press the back or chest against a table or chair, and slap or thump the back between the shoulder blades.

Fish bones can sometimes be gotten rid of by swallowing a mouthful of bread.

By pressing the hinder portion of the tongue vomiting may be caused, and the obstacle removed.

SMART GIRDLE

A girdle of rhinestones is one of the most attractive ways of belting a black chiffon dance frock.

Light, wholesome bread, with the tasty, golden-brown crust, baked in your own home—can you think of anything nicer?

ROYAL YEAST CAKES

"BON ENTENTE" TRIP.

Two Special Trains of Ontario Men Going to Quebec.

TORONTO, Jan. 26.—Two special trains will be required for the Ontario provincial "bon entente" delegation which will leave this city on the night of Wednesday, Jan. 28, for Quebec Citiy, Montreal, and other Quebec provincial centres, to take part in the inter-provincial celebration there on the invitation of the government and various business and social bodies of the province of Quebec. Col. Harry Cockshutt, Lieutenant-governor of Ontario, who will head the party from this province, said that he was greatly pleased with the number of acceptances by representative Ontario men. A. F. Hatch, president of the Canadian Manufacturers' Association, of Hamilton, will head the Ontario manufacturers' party in the delegation.

To Stop a Cold in One Day

Take Laxative Bromo Quinine tablets

The First and Original Cold and Grip Tablet

Proven Safe for more than a Quarter of a Century as an effective remedy for COLDS, GRIP, INFLUENZA and as a Preventive.

The box bears this signature

E. W. Grove

Price 30c. Made in Canada.

Carnation Improves Home-Made Candy

Creamy full-bodied fudge, crispy nut-crackle, smooth, velvet-like chocolate creams all follow the use of Carnation Milk in candy recipes. Carnation adds a smooth richness to your candy, for Carnation Milk is just pure, fresh milk, evaporated to double richness, kept safe by sterilization. Economical—it keeps indefinitely in the can, and for several days when opened. Order from your grocer several tall (16 oz.) cans or a case of 48 cans.

Carnation Milk

"From Contented Cows"

The Label is Red and White.

Carnation Milk Products Co., Limited, Alymer, Ont.

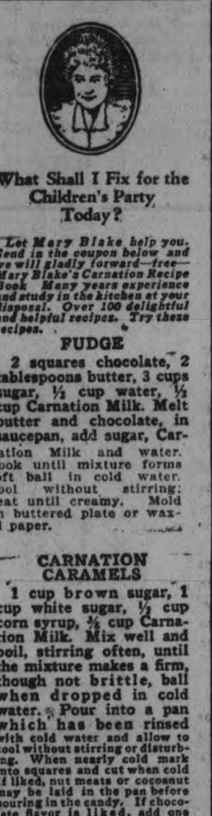

What Shall I Fix for the Children's Party Today?

Let Mary Blake help you. Send in the coupon below and we will gladly forward—free—Mary Blake's Carnation Recipe Book. Many years experience and study in the kitchen at your disposal. Over 100 delightful and helpful recipes. Try these recipes.

FUDGE

2 squares chocolate, 2 tablespoons butter, 3 cups sugar, ½ cup water, ½ cup Carnation Milk. Melt butter and chocolate, in saucepan, add sugar, Carnation Milk and water. Cook until mixture forms soft ball in cold water. Cool without stirring; beat until creamy. Mold on buttered plate or waxed paper.

CARNATION CARAMELS

1 cup brown sugar, 1 cup white sugar, ½ cup corn syrup, ½ cup Carnation Milk. Mix well and boil, stirring often, until the mixture makes a firm, though not brittle, ball when dropped in cold water. Pour into a pan which has been rinsed with cold water and allow to cool without stirring or disturbing. When nearly cold mark into squares and cut when cold If liked, nut meats or cocoanut may be laid in the pan before pouring in the candy. If chocolate flavor is liked, add one square of melted chocolate before the candy has finished cooking.

This coupon entitles you to one copy of Mary Blake's Cook Book which contains over 100 carefully tested recipes. Cut out this coupon and mail to Carnation Milk Products Co., Ltd., Aylmer, Ont.

Name.....

Street.....

City and Prov.....

WILBERT BLAKE SAVED FROM ICE BY PLAYMATES

Near Fatality on Canal at Campbellford — Hole Partly Covered.

BIBLE SOCIETY.

Salvation Army Soldiers' Tea Was Very Successful—Good Attendance.

CAMPBELLFORD, Jan. 26. — Wilbert Blake, a little son of Mr. and Mrs. Walter Blake, Queen Street, fell through a hole in the ice near the bank of the canal on Thursday while playing with some other boys. The hole had been cut in the ice some distance up Queen Street from his home, to draw water out, and snow had fallen, partly covering the hole. Very fortuntely he caught hold of the side when about up to his waist and called to the other boys to save him. Two boys, Harold Lloyd and Walter Peckett, helped him out and took him home, where he was cared for.

Death of Mr. James McCook.

Word was received here on Saturday night by Mr. Thos. McCook, Grand Road, that his brother James had died at the Ontario Hospital, Mimico, near Toronto, on Saturday afternoon about four o'clock. The late Mr. McCook has been in poor health and at the hospital for about twenty years. He was fifty-eight years of age, and leaves no family. The body arrived at Campbellford on the early train this morning, and taken to Mr. Thos. McCook's home. The funeral will be held on Tuesday afternoon. Service at the house at two o'clock and interment at Mount Pleasant Cemetery. Rev. C. F. McIntosh will have charge of the service.

Mr. John McCook, another brother of the deceased, resides in Seymour, about four miles south of Campbellford. The late Mr. McCook used to live in Campbellford. He learned the harness trade with Mr. Ed. Diamond, and later went in business for himself on the west side of the river.

Salvation Army Tea.

The Salvation Army had a soldiers' tea on Friday night, about fifty being present. The tables were prettily decorated in pink and were in charge of Mrs. Dick, Mrs. Hunt, Mrs. Morton and Miss Collard. Captain Fisher's aunt, sister and neice from Lindsay, were present to enjoy the evening. The proceeds amounted to about twelve dollars. Captain Fisher thanked all those who helped. A very pleasant social evening was spent by the soldiers.

Bible Society.

Rev. Mr. Harrington of Toronto, preached on Sunday in the interests of the Bible Society. He was at St. Andrew's Presbyterian church in the morning, at the Methodist and Baptist Sunday schools in the afternoon, and at Christ (Anglican) church at night.

A meeting of the Bible Society Association in Campbellford, was held in the Methodist church on Sunday night after the evening services, to appoint officers for the year 1925.

Vote On Union.

The vote on union in St. Andrew's church has been going on for the last two weeks. The polls will close on Monday at four o'clock and the vote counted. At nine o'clock the same evening a congregational meeting will be held to hear the results.

Church Notes.

Mr. Wilbert Kingston, who was the deelgate from the League to the Winter School in Cobourg, will give his report on Monady night at the Young People's meeting in the Methodist church.

The Ladies' Aid will meet on Thursday afternoon at the home of Mrs. John Gay, Rear street.

The quarterly sacrament will be held on Sunday next, Febraury 1st, 1925, at the morning service.

Mrs. T. L. Diamond, who has been visiting her daughter, Mrs. G Vandewater, in Toronto, has returned to her home on Front street.

An "At Home."

The ladies of St. Mary's Parish are having an "At Home" in the Regent Theatre on Monday night, January 26, 1925.

The Vestry meeting of Christ Church will be held on Monday night when the business of the year will be reported and new officers appointed for 1925.

The Campbellford Cloth Company, Ltd., Campbellford, sold a large cloth press machine to a firm in Philadelphia, and it was taken to the station and shipped on Friday.

MORE EXPENDITURE AND LESS RECEIPTS PUT CITY BEHIND IN FINANCES LAST YEAR BY OVER $15,000

Peterborough's deficit of $15,056.88 in 1924, caused by the expenditure of this amount over the sum anticipated and provided for in the tax rate, was caused by overdrafts in fourteen departments and shortages in receipts. The total sum under estimated was $19,939.73, but this was reduced by saving in sixteen other departments amounting to $6,347.92.

The figures are.

	Paid more than estimate.	Paid less than estimate.
Assessments and taxes	$ 907.67	.....
Administration of Justice	91.41	.....
Bathing Beaches	.....	235.92
Charity	6.659.20	.....
Dog Tags	.....	1.46
Election and By-laws	379.32	.....
Fire Deartment	.....	409.57
Health	.....	369.66
Heating	.....	23.72
Interest	294.54	.....
Law and Legislation	.....	15.37
Light	.....	6.07
Loss on Taxes	1471.71	.....
Manufacturers' Committee	.....	224.77
Mothers' Allowance	.....	1,070.50
Market	.....	158.40
Miscellaneous (Election)	679.01	.....
Municipal Government	12.20	.....
Parks	.....	1314.42
Property	.....	653.03
Police Department	9.63	.....
Public Library	.....	.....
Printing, Stationery and Advertising	.....	265.26
Provincial Highway	.....	.....
Queen Mary Hospital	198.00	.....
Snow Removal	1,180.90	.....
Street Watering and Oiling	.....	1,059.55
Street and Bridges	7,158.46	.....
Special Grants	760.00	.....
Voters' Lists	.....	493.47
Water Commissioners	.....	46.75
Hunter Street Bridge	137.68	.....

The total expenditure of the city for the year was $296,016.30, and the estimate prepared by the city council totalled $282,424.49. While it was short on estimates of payments, the council counted on receiving more money than it actually did. The figures for receipts are:

	Received less than estimated.	Received more than estimate.
Dox Tax	$240.00	.....
Illuminated Signs	11.00	.....
Licenses	648.75	.....
Market tolls	2.98	.....
Police Court	.....	1,542.85
Percentage on Taxes	.....	316.29
Provincial Railway Tax	.....	400.00
Rents Receivable	.....	132.66
Statute Labor	24.00	.....

The total received is $21,828.29 against $23,293 anticipated, a shortage of $1,465.07.

HAVELOCK CHURCH VOTES ANTI-UNION

Congregation Tallies 99 to 16 Against Entering United Church.

HAVELOCK, Jan. 26. — Knox church has rejected Union by a majority of 83. The result of the balloting as announced at a congregational meeting on Saturday evening showed 99 against and 16 in favor.

Of the 140 members entitled to vote 115 cast their ballots on this important question, there being no spoiled ballots. Voting commenced on Thursday evening, January 8th and was continued until Saturday, January 24th. One hour each evening with the exception of Sundays was the time set aside for the purpose of casting votes. Dr. A. S. Thompson before announcing the vote, requested that no demonstration follow the announcement. The meeting was closed by singing the 74th Psalm: "O, God, Our Help in Ages Past."

MENU FOR FAMILY

Breakfast—California grapes, cereal, thin cream, scrambled eggs on milk toast, syrup, milk, coffee.

Luncheon — Tomato bouillon, toast sticks, lettuce sandwiches, chocolate souffle, milk, tea.

Dinner—Split pea soup, broiled lamb chops, potatoes baked with cheese, carrot straws, orange salad, whole wheat bread, currant jelly, cottage cheese, milk, coffee.

The dessert suggested for luncheon is really the "hearty" dish of the meal.

The tomato bouillon should be made with a strong stock.

The lettuce sandwiches should be carefully made, using crisp, well dried lettuce sprinkled with a simple boiled dressing between well-buttered slices of whole wheat or graham bread.

Scrambled Eggs on Milk Toast.

Five slices whole wheat toast, 2 cups top milk, 2 tablespoons butter, 1 tablespoon flour, 1-2 teaspoon salt, 5 eggs, 5 tablespoons hot water, salt and pepper, 4 tablespoons grated cheese.

Scald milk. Melt butter, stir in flour and slowly add hot milk, stirring constantly. Season with salt and pour over hot buttered toast. Beat eggs slightly with salt, pepper and water. Pour into a hot buttered frying pan and stir constantly with a fork until beginning to set. Pour over hot milk toast, sprinkle with grated cheese and put in a hot oven to finish cooking the eggs and melt the cheese.

Chocolate Souffle.

Two tablespoons butter, 2 tablespoons flour, 1 cup milk, 2 squares Baker's chocolate, 1-2 cup sugar, 2 tablespoons hot water, 3 eggs, 1 teaspoon vanilla, few grains salt.

Melt butter, stir in flour and slowly add milk, stirring constantly. Cook until boiling point is reached. Melt chocolate over hot water with hot water. Add sugar and stir until smooth. Add chocolate mixture to first mixture. Blend well and add yolks of eggs beaten until thick and lemon colored. Let stand until cool. Beat whites of eggs until stiff and dry on a platter, using a wire whisk. Beat in salt and vanilla and fold into cooled mixture. Turn into a buttered baking dish and bake 25 minutes in a moderate oven. Serve at once with whipped cream.

Potatoes Baked With Cheese.

Six cups diced potatoes, 1-2 cup grated cheese, 3 tablespoons butter, 1 cup coarse stale bread crumbs, salt and pepper.

Cook potatoes in boiling salted water until tender. Drain. Put a layer of potatoes in a well-buttered baking dish, sprinkle with cheese, season with salt and pepper and add another layer of potatoes. Continue layer for layer until all is used. Melt butter, stir in crumbs and sprinkle potatoes with buttered crumbs. Cover dish and bake 10 minutes in a moderate oven. Remove cover and bake until crumbs are brown.

Willys-Knight

PRICE

Reductions

RANGING AS HIGH AS

$350

make these cars the outstanding values of the year.

The same Sleeve-Valve Motor has been made even smoother with the Lanchester Balancer—which eliminates all vibration.

New body lines more beautiful than ever, have been added—even in the face of these tremendous price reductions.

See these Cars—A real treat awaits you

J. P. PULKINGHORN

182 HUNTER ST. PETERBORO

THE EXAMINER'S CONTEST

ON

MERCHANTS OF PETERBOROUGH

SEMI-ANNUAL

DOLLAR DAY

On WEDNESDAY, JANUARY 28th

THE EXAMINER'S SPECIAL DOLLAR DAY CONTEST

The Merchants' Treasury Box will distribute $155.00 in Cash Prizes, and THE EXAMINER, as usual, will offer independently $35.00 in Cash Prizes, to be distributed as follows to the persons making "the nearest estimate of the number of seeds in the sunflower" in the window of the Peterborough Book Store, next door south of THE EXAMINER. The sunflower is twelve inches in diameter and has a three-inch centre in which there are no seeds.

First Nearest Estimate	$10.00
Second " "	5.00
Third " "	4.00
Fourth " "	3.00
Fifth " "	2.00
Sixth " "	1.00
	$25.00
Our Special Prize of	10.00
	$35.00

HOW TO ESTIMATE

For every dollar paid into THE EXAMINER on DOLLAR DAY, WEDNESDAY, JANUARY 28, for an account for Printing or Advertising, a Subscription of THE DAILY EXAMINER at $6.00 delivered or $4.80 by mail per year, or THE WEEKLY EXAMINER at $1.50 per year, we will give Estimating Blanks for our own contest of $35.00 and for the Merchants' Treasury Box of $155.00, and we are also offering a Special Prize of $10.00 extra if the person winning the Merchants' Treasury Box First Prize of $25.00 secured the Estimating Blank through THE EXAMINER Office.

It is possible then for a First Prize winner who has secured EXAMINER Estimating Blanks to earn:

Merchants' Treasury Box Prize of	$50.00
Our Own First Prize of	10.00
And Special Prize of	10.00
A Total of	$70.00

HOW SAVINGS ADD UP.

The figures below show how small regular savings can make you financially independent. They are based on the condition that a set amount be deposited in a bank each week or month, drawing 4 per cent. interest compounded twice a year:

By Depositing—	In 1 Year You Will Have	In 3 Years You Will Have	In 5 Years You Will Have
$ 1 a week	$ 53.07	$ 165.71	$ 287.65
2 a week	105.97	330.87	574.31
3 a week	158.94	486.32	861.52
4 a week	211.92	661.78	1,148.72
5 a week	264.92	827.26	1,435.96
6 a week	317.90	992.70	1,723.14
7 a week	370.88	1,158.16	2,010.33
8 a week	423.86	1,332.58	2,296.42
9 a week	475.40	1,482.77	2,577.93
10 a week	529.84	1,654.56	2,872.00
By Depositing—	In 10 Years You Will Have	In 20 Years You Will Have	In 30 Years You Will Have
$15 a month	$ 2,212.04	$ 5,499.06	$ 10,417.05
20 a month	2,949.52	7,332.24	13,844.80
25 a month	3,686.91	9,097.91	17,206.36
45 a month	6,635.18	16,495.08	31,147.46

BROCKVILLE BREAD.

BROCKVILLE, January 26 (Canadian Press). — In sympathy with the advance in the wholesale price of flour, local bakers have increased the retail price of bread to 11 cents a standard loaf.

RECORD FOR MAN O' WAR

Man o' War has fully demonstrated his qualities as a sire, for only one of his eight offsprings failed to win at least one race this season.

BONNE ENTENTE GATHERING—QUEBEC, JANUARY 29.

Canadian National Railways—Special Through Train Service—No Stop-Over Necessary.

Those who have been invited by His Honor the Lieutenant Governor of Quebec to attend the above event and who have given their acceptance but have not yet made sleeping car reservation are respectfully requested to do so without delay.

Canadian National Railways "Bonne Entente Special" will leave Toronto, Union Station, 7.00 p.m. Wednesday, January 28th, and will make a fast and direct run to Quebec City, arriving in time for breakfast on the morning of the 29th. The advantages of travelling on the Official Special are numerous—not the least being the opportunity afforded the guests of foregathering with those of the party with whom they may not be already acquainted and also with the parties of His Honor the Lieutenant Governor of Ontario and the Honorable the Prime Minister of Ontario.

Canadian National management are doing everything possible to provide for the enjoyment and comfort of the visitors on the trip and a train of the finest equipment available has been assembled for that purpose. A dining car will be attached at Toronto to serve the evening meal on the 28th.

His Worship the Mayor of Montreal has extended an invitation to the visitors to partake of the hospitality of that city on Friday, the 30th, on the return trip. This will be in the nature of a civic reception, a drive and other entertainment and the event should prove a very enjoyable conclusion to the proceedings.

Applications for reservations from Toronto City should be made to R. C. Gadsby, general agent, Passenger Department, Telephones Adelaide 4501, Adelaide 6042 or Main 4207. At points outside of Toronto, any Canadian National representative will be glad to arrange space upon request.

THIN MEN
SKINNY MEN
RUN DOWN MEN
NERVOUS MEN

You're behind the times if you don't know tht Cod Liver Oil is the greatest flesh producer in the world.

Because it contains more vitalizing vitamines than any food you can get.

You'll be glad to know that Cod Liver Oil comes in sugar coated tablets now, so if you really want to put 10 or 20 pounds of solid healthy flesh on your bones and feel well and strong ask Warne Drug Co., McDermid & Jury, Jas. Lynch, or any good druggist for a box of McCoy's Cod Liver Oil Compound Tablets.

Only 60 cents for 60 tablets and if you don't gain five pounds in 30 days your druggist will hand you back the money you paid for them.

It isn't anything unusual for a person to gain 10 pounds in 30 days, and for old people with feebleness overtaking them they work wonders.

McCOY'S
Cod Liver Oil
Compound Tablets
ORIGINAL — GENUINE
60 Tablets 60 Cents

FOUR MEN DEAD IN KLAN CLASH IN HERRIN, ILL.

Notorious Town Breaks Into Limelight Again—Leaders Are Slain.

MILITIA CALLED OUT.

Sheriff Met Klan Head and Two Companions—Smoke Clearing Found All Dead.

HERRIN, Ills., Jan. 26.—(Canadian Press).—S. Glinn Young, picturesque young Williamson County dry raider and Ku Klux Klan leader, two of his companions and his avowed enemy, Ora Thomas, deputy sheriff and anti-Klan leader, lay dead here to-day, and in their passing citizens found hope that Herrin's days of bloody turmoil were over.

State militiamen again had custody of the town, although on many sides it was insisted that, with the leaders fallen, none would be found to carry on the internicine struggle.

Many conflicting theories confronted the officers seeking to establish the precise manner of the fatal meeting, but it seemed that this was the best reconstruction of what occurred.

A single shot was fired from the vicinity of the European Hotel about 9.30 o'clock Saturday ynight. Young, Ed. Forbes and Homer Warner left a nearby restaurant to investigate.

In the hotel cigar store they met Thomas, and when the smoke had cleared, Young was shot through the heart, and Forbes and Warner were dead, while Thomas lay on the floor dying.

Witnesses Disappear.

Despite Mrs. Young's statement that witnesses would be on hand today, none could be found yesterday. At least four men were known to have been present, but their names remained unrevealed. An hour or two later the news reached Governor Small and he immediately directed Adjutant-General Calos Black to send militiamen to Herrin from Garhondale, a few miles away.

To-day found everything quiet, with only the shattered window panes and bullet-scarred walls as a public testimonial of the night's conflict.

Much of the bitterness and desire for retaliation which had marked other clashes within the county seemed lacking.

The investigation of the State marked time, pending the inquest. The coroner's jury empanelled yesterday viewed the scene of the shooting, but returned no verdict pending further investigation.

The downtown district was almost deserted last night. National guardsmen cleared the streets at nine o'clock. For almost two years Young had been considered the central figure in the civil strife of Williamson County, his name being coupled with fights and rumors of fights.

Last summer Young and his wife were fired upon by an unknown assailant while in an automobile they drove toward East St. Louis, Ills.

Young's right knee was injured and Mrs. Young was blinded permanently by a charge of buckshot.

The first open break occurred on February 8th last, when Constable Caesar Cagle, a Klan sympathizer, was killed.

Following the attack on Young, Jack Skelcher, a coal miner, was slain. A little later, the pistols again came into action, and seven men were killed before the weapons once more were put from sight.

The body of Young to-day lay in state at the First Baptist Church, a Red nurse near the foot of the coffin and Klansmen keeping vigil. The purple robe of the reputed Klansman had been replaced by street clothes. The bodies of Thomas and the other two victims were in their homes.

MINUTES ENTERED SINCE.

Wood Says in Home Bank Trial Minutes Didn't Come Before Board.

TORONTO, January 26 (Canadian Press). — Taking the witness stand in his own defence, S. Casey Wood, Home Bank director, on trial on the charge of signing false statements concerning the bank's condition ,testified to-day before Judge Coatsworth that the minutes book now contains several items that never came before the board of directors. These concerned loans and advances to the manufacturers holding company of which H. J. Daly, the late president of the Home Bank was president.

FOREIGN MISSIONS MEET.

Rev. M. C. Mackinnon Represents This District at Washington.

The Foreign Missions Boards and Societies of Canada and of the United States have united in calling a Foreign Missions Convention to meet in Washington, D.C., from January 28th to February 2nd. Rev. M. C. Mackinnon is one of fifteen Canadian clergymen who are to represent the Presbyterians of Canada at this conference.

The conference represents a great Christian Council being promoted by Christian leaders conscious of an immense opportunity, who believe that the Gospel of Christ should be preached to all men throughout the world. Not for a quarter of a century has there been assembled such a council of missions on this side of the Atlantic, and the delegates hope that the fruits of the conference will be widespread and enduring.

Catholic Immigration Agency May Be Formed

WINNIPEG, Jan. 26.—(Canadian Press).—Plans for the organization of a Knights of Columbus immigration agency under the direction of the Dominion Government, and the Roman Catholic Church, were discussed yesterday at a conference of State deputies of the organization who gathered here from all parts of the Dominion.

The object is to assist, direct and help place Catholic immigration in Catholic colonies, according to a statement made at the close of the conference, by J. I. Morkin, Manitoba State deputy. Before details can be arranged, however, approval of the hierarchy of the church and the supreme board of the Knights of Columbus of American must be obtained as well as the consent of the Government.

VOICE OF THE PEOPLE

REPLY TO LETTER BY UNION COMMITTEE OF ST. PAUL'S CHURCH.

To the Members of St. Paul's Church:

In the Saturday edition of the daily Examiner appeared a long letter addressed to the members of St. Paul's Church in which an effort was made to disprove certain of the statements contained in Circular Letter No. 2, sent out on behalf of those in our congregation who desire to see St. Paul's Congregation continue its connections with the Presbyterian Church. Very few people are interested in such long involved statements or will take the time to look up the authorities quoted. We will not take the time therefore to reply to it in detail, as might easily be done. It is sufficient to state that admissions contained in the article in question were sufficient to confirm some of the very points they were attempting to refute. Until stronger authority is given than that quoted in the letter we do not consider it necessary to retract a single statement contained in Circular Letter No. 2. In order, however, that our Unionist friends may see their points can be answered we will make mention of a few of them.

The Mother Church.

Our Unionist friends attempt to show, by quoting resolutions passed by Presbyterian organizations in the Old Country, that the United Church will be recognized as Presbyterian by these bodies. The reply to this is that some of these resolutions were passed by committees without authority to commit the larger bodies they represented and in every case they were passed without sufficient knowledge of the facts of the situation in Canada. They understood that the Presbyterian Church in Canada as a whole was entering the Union. Now that it is known that this is not the case and that a strong Presbyterian Church will continue in Canada from coast to coast, a church which will stand by the Westminster Confession of Faith and the Presbyterian form of church government there can be no question that this will be the church that will be recognized as the true Presbyterian Church in Canada by all the Presbyterian organizations of the world, and not a church composed of Methodists, Congregationalists and some Presbyterians.

Loss of Identity.

Our Unionist friends still try to persuade us that if we enter the United Church we will not lose our identity. This is so ridiculous that virtually every person realizes it except a few Unionist leaders who are trying to stress the point. It is now known everywhere that only a part of the Presbyterian Church is entering Union and the way the votes are going now it apparently will be a small part. How can only a part of a church carry the identity of the whole into the Union? More than this, the Act of Incorporation states on page 3, section 4, paragraph b.:

"The Union of the said churches shall become effective upon the day upon which this Act comes into force, and the said churches as so united are hereby constituted a body corporate and politic under the name of 'The United Church of Canada', hereinafter called 'The United Church'. The several corporations (churches) referred to XXX are hereby merged in the United Church and the congregations referred to XX are hereby admitted to and declared to be congregations of the United Church."

Could anything be more clear than that the United Churches pass out of existence when the Act comes into force? They are no longer Presbyterian, Methodist and Congregational, but "United Church." Webster's dictionary gives the meaning of the word "merge" to be as follows:

"To be sunk, swallowed up or lost; to lose identity by absorption or immersion into something else."

That is exactly what is going to happen to those Presbyterian churches which enter Union where they will be in a small minority of the whole and where they will be swallowed up by the other bodies that form the merger.

Form of Government.

Our Unionist friends try to convince us that the powers given to the General Council of the United Church to declare that the powers, rights, authorities, and privileges of the courts of the uniting churches shall cease at a certain time are only "interim" in character. There is nothing to indicate clearly that the powers of the General Council in this respect are "interim." The Interim powers referred to are the powers of the Churches which enter the Union between the time they enter and the time the General Council of the United Church says they shall cease to exist. Our friends admit that one of the things that will cease to exist will be our Presbyterian Synods which will be replaced by Conferences. In case there may be any doubt as to the powers of the General Council to overrule the powers of congregations and Sessions, for instance, its powers are clearly set forth in several passages in "The Basis of Union."

In two different places in Saturday's letter our Unionist friends quote the following passage: Page 27, part 2, paragraph 4, "That all churches entering the United Church shall be entitled to continue the organizations and practices enjoyed by them at the time of Union."

Time and again our Unionist friends in quoting that paragraph stop at the word "Union." Why do they do it? Possibly if we add the remaining words of the sentence, which continue on without a break, we may find the explanation. These words are as follows: "Subject in general affairs to the legislation, principals, and discipline of the United Church." It will be seen that these words make a vast difference. No person knows to what extent the legislation, principles, and discipline of the United Church will override and destroy the power of the local congregations. Congregations which vote to enter Union do so in ignorance on this point.

Another clause which is never mentioned by our Unionist friends is the one on page 29, paragraph 14, where in reference to charges formed after the Union it is stated that "the members of the session XXX shall hold office under regulations to be passed by the General Council." This leaves the whole future of the Session absolutely under the powers of the General Council. Yet they try to assure us that everything will go on as usual.

Other Clauses.

Our Unionist friends without saying so try to make it appear that the Presbyterian Church has power to make "obligatory" assessments upon congregations such as the Act gives to the General Council of the United Church. This is absolutely not the case. The Presbyterian Church in Canada is not an incorporated body. The United Church will be. The Act gives the General Council power to make obligatory assessments of this kind and no one can successfully deny it.

Again we repeat that we do not consider it necessary to retract any statements contained in our Circular Letter No. 2 until better authorities can be quoted in than those given in the open letter to the members of our congregation which appeared in Saturday's edition of The Examiner.

St. Paul's Branch
Presbyterian Church Association.

To the Editor of The Examiner.

Sir: Would you allow me to call the attention of intending voters to the fact that in the Act incorporating the United Church of Canada these pious words are used: "Believing the promotion of Christian unity to be in accordance with the Divine Will they recognize the obligation to seek and promote union with other churches adhering to the same fundamental principles of the Christian faith."

These pious words are addressed by the Presbyterians, Methodists and Congregationalists and to all other churches which hold those fundamental principles. The only exception is the Unitarian Church. We may therefore hope, from these pious words, that the aim of Union is a high one and that the ultimate union looks to be of the largest proportions and embracing all churches.

We now admit that difference of church government should not prevent our joining the mighty regiment of those marching on to glory and a better world. What a glorious step it will be.

—Pro Domino.

CHURCH UNION SUMMARY.

TORONTO, Jan. 26.—(Canadian Press.)—The Church Union vote up till noon to-day:

	For Union.	Ag'st Union
British Columbia	40	10
Alberta	63	17
Saskatchewan	336	11
Ontario	281	192
Quebec	59	24
Nova Scotia	67	20
Prince Edward Island	16	5
Totals	862	279

RETURNS TO FAVOR

Black taffeta is returning to favor, being particularly liked for bouffant models with a Spanish accent.

REV. ROBERT POGUE WILL RESIGN WHETHER UNION CARRIES OR NOT HE ANNOUNCES TO CONGREGATION

Pastor of St. Paul's Church Will Not Stand in Way of People's Honest Vote on Union—Would Save Them From Disaster.

MOMENTOUS DAY FOR CHURCH.

Action of This Congregation Cannot Hinder Progress of Great United Church, but Congregation Can Help By Joining Its Ranks, He Says.

Before closing his services yesterday ,Rev. Robert Pogue read the following statement to the congregation at St. Paul's Presbyterian Church:

"I have been your minister for seventeen years. Some are saying just now: "If you want a change of minister, vote against Church Union."

I do not like to think that there are many in St. Paul's Church who would allow any personal matter to influence them on so tremendous an issue as the present one, but lest there be such, I want to say to you to-day, that on or before the 10th of June I am placing my resignation of this charge in the hands of the Session.

It has also been said that I have thrown myself into this struggle "to save my job." I should like to say to this, that Mrs. Pogue and I have strong hands and stout hearts, and an absolute trust in God.

I have thrown myself into this struggle for no other reason than to save St. Paul's Church from taking a most disastrous step, that of remaining out of the Union. It would break my heart after laboring these seventeen years to give you the vision splendid of unselfish service for Christ, if St. Paul's Church should shut her eyes to it.

The United Church has caught a vision of the Master's work at home and abroad, and is willing to sacrifice many of the things that are dear to it, in order to fulfil His words: "That we all may be one as He and the Father are one,' and that unitedly it might go forward in His service, spending and being spent for Him.

Whether you will have the privilege of sharing in this glorous task will remain with yourselves; but if you do not, you will not hinder the Union Church from going on in the strength of God to accomplish the glorious task He has set her, that of having a share in winning this land and all lands for Him.

Whether your children and your children's children, in the years to come, will rise up and call you blessed, because of your having had a share in this great Forward Movement, your ballot on the morrow and the days to come will tell.

May God bless you and keep you and guide you aright:

"For right is right since God is God,
And right the day must win,
To doubt it were disloyalty,
To falter would be sin."

SOO TEAM ARE IN CITY TO-DAY

Greyhounds Well Entertained—Expect to Win Here To-night.

The famous Soo Greyhounds, amateur champions of Canada, arrived intown early this morning from the East, in charge of Manager Gemmell and Trainer Morgan, and bringing with them the beautiful Victoria Cup won by the Soo when they beat the Sons of Ireland in Quebec last week. The Northerners are hopeful of wiping out the defeat handed them by the Peter in the S. P. A. series by a win here to-night.

The celebrated hockeyists are being well entertained. At noon they were the guests of the Rotary Club, and Mayor Turner extended a civic welcome to them. The hospitality of the Peterboro Club and of the Curling Club was offered the visitors who this afternoon visited the Quaker Oats plant. To-night after the game the greyhounds will be the guests of Peterboro hockey club at a banquet at Hooper's.

For the benefit of the fans the numbers of the visiting players are given as follows:

(1) Flat Walsh, goal.
(2) Babe Ronnelly, defence.
(3) Stan Brown, defence.
(5) Bill Phillips, centre.
(6) Woodruff, right wing.
(7) Gloomy Lessard, left wing.
(8) Garnet Campbell, sub.
(9) Burke, sub.

Y.W.C.A. ACTIVITIES

The Y.W.C.A. gymnasium campaign for new members will close the end of this week. The campaign has been a means of introducing many new members into the gym, health and recreation provided by the gymnasium. As the classes are already beginning their work for the big gymnasium pageant, which will be held in May, all prospective pupils are urged to join this week and thus not miss any of the special class work.

The regular schedule of gymnasium classes, basket ball practices, clubs and elocution and home nursing classes will be held.

On Friday evening at 7.30 there will be a snow shoe tramp for the Monday evening gymnasium class, to which all are invited.

The C.O.S. Club will hold a sale of candy and home-made cooking at the market on Saturday morning.

A new class this week is the Ukulele class for beginners on Tuesday at 7 o'clock. Starting this week there will also be a story hour each Saturday morning at 10.30 for juniors and little tots.

On Sunday afternoon a welcome is extended to all girls to come to the monthly Friendly Hour and tea and on Sunday evening a special programme has been arranged for the Sing Song. 1d-22-5365.

MASHED POTATOES

Mashed potatoes can be prepared in a cake mixer in much less time than it takes to prepare them by hand.

BOB SLEIGH FATALITY.

Boy Injured on Park Slide Saturday, Died To-day.

TORONTO, January 26 (Canadian Press).— Allen Cooke, 12-year-old son of Sydney Cooke, Millbrook Road, was so severely injured in a bobsleigh accident on Moore Park Slide on Saturday that he died this morning in the hospital.

CHILDREN SUFFER IN PETERBOROUGH

Hurry Up Call For Clothing Necessitated by Cold—Everybody Help.

"Go break to the needy sweet charity's bread, for giving is living," the Spirit said. "And must I be giving again and again?" my foolish and querulous answer rang. "Ah, no," said the Spirit, piercing me through, "just give till the Master stops giving to you."

Have you any old shoes tucked away in corners of clothes closets or in the attic? Have you any underwear that might be utilised a while longer? Or any dresses suitable for little girls?

If you have any of these things, or anything else that you don't want in the way of wearing apparel, the Big Sisterhood would be immensely pleased to have you send them down to their receiving room at the Fire Hall.

A home with a sick father, sick since last November. A mother getting what little odd jobs she can scrape up to keep the place together and her seven small children alive. A spirit that has kept her so far from applying to the city for relief. Probably a foolish spirit, but one understandable by many. The two elder girls, one ten years of age, the other eleven, going around in July apparel, with white running shoes, white cotton stockings, and scanty underwear. Not even a cake of soap in the house for days to keep them moderately clean. Such is the situation in at least one city home to-day.

The stocks at the Big Sisterhood's quarters are almost depleted. They would like shoes and stockings, underwear, little dresses for these children, or gifts of money that can be used to purchase such things.

Expressions of sympathy for these and such cases are often heard. And there are always those who can point to the faults which lead to them, faults of mismanagement or unthriftiness. Such things are undeniable. Meanwhile the children suffer. A little concrete help will do good to giver and recipient alike.

AUTO GOSSIP

By HAROLD F. BLANCHARD.

Glass enclosures for open cars may be properly regarded as an important development for 1925. It is true, of course, that we have had glass enclosures for years, but it is only within the last few months that the idea has really taken hold, with the consequence that a large number of manufacturers of automobiles are selling glass enclosed models and listing them in their catalogues.

The new enclosures are attractive and practical, and when still further perfected are certain to give the older type of closed car a hard run, for the "enclosed" open car has much to recommend it. It provides the man of limited means with weather protection almost equal to that offered by the accepted type of closed car. Some may object to their statement pointing out that there are some closed cars on the market that cost no more than corresponding open models. But while this is admitted, it is also true that the general run of closed cars cost considerably more than their open car brothers.

The "enclosed" open car also meets the need of two important classes of motorists who prefer open cars, even though they may be able to buy closed cars. One class consists of those lovers of the great outdoors who never feel quite satisfied when rambling through the country in a closed car. The actual difference between an open car, and closed car with the windows down may be small, but psychology is such a curious thing that the aforesaid car owners count the difference great enough to stick to their beloved open models—the writer among them.

Open cars are also preferred by those motorists who enjoy maximum performance. Whether it be maximum speed or maximum hill-climbing ability. The speed bugs, of course, should be frowned off the earth, but the man who gets a thrill out of tearing up a steep hill on high ought to be encouraged. Hill-climbing ability, among other things, depends on car weight. Closed cars usually weigh more than open cars, wherefore the hill-climbing enthusiast prefers the open door.

The glass-enclosed car appeals to both these classes. To the former because the glass sides may be removed in good weather, and to the latter because the enclosure adds little to the weight of the car.

The adoption of glass-enclosed models by so many makers indicates that this type is becoming so perfected that the old objections no longer hold. It is now a practical and durable construction, and still more important, most of the new designs are attractive, although in frankness it must be added that there is no question but that as time goes on appearance will be still further improved until the enclosed open model is just as good to look at as its orthodox closed car competitors.

Considerable variety is shown as to the actual details in construction. In almost every case, however, the starting point is a permanent top—one that cannot be lowered, and in fact, the rather general use of the permanent top has accelerated the adoption of glass sides. Glass sides are fitted to the top edges of the body, thus closing the space between body and top. In some cases the sides may be removed in a moment and stored in a thin compartment hugging the back of the front seat. In other cases the removal takes a little more time, but if so glass panels are made in two pieces so that one may be slid over the other when ventilation is required.

Another interesting design in which celluloid-type windows are employed is to be shown soon. This car is provided by an unusually strong, fabric-covered steel-top, in which are concealed roller curtains working in grooves at front and rear. Closing the car may be accomplished in exactly the time it takes to pull down four window shades, since the operation is identical. In other words the car may be transformed from an open model to a closed model or vice-versa by the mere act of pulling the shades up or down. The celluloid is quite clear and the fact that the curtains are mounted on shade rollers prevents scratching.

AGREEMENT ON DRUG QUESTION

Americans Win Point and Viscount Cecil Agrees to Prevent Split.

SEEK FIX PERIOD.

GENEVA, January 26 (United Press, by Henry Wood, United Press Staff Corespondent). — The League of Nations anti-drug conference finally reached a turning point favourable to the American programme this afternoon, when Viscount Cecil and Congressman Stephen Porter personally agreed upon the principal points under discussion.

A joint Conciliatory Commission will attempt to find a suitable date to start a 15-year period within which the signatories will suppress opium smoking and production, and definitely limit the manufacture of drugs.

Separate conventions will be launched covering both subjects.

Americans Won.

American proposals to end the opium evil were considered to-day by a joint Conciliatory Commission representing two anti-drug conferences, under the auspices of the League of Nations.

Congressman Stephen Porter and his colleagues on the American delegation to the second of these conferences were victorious on Saturday, when, instead of rejecting their programme, the Powers opposed to it agreed to its consideration by a joint commission.

Had this not been done, Americans would have withdrawn. As matters stand, the joint Conciliatory Committee, all sessions of which will be public, will decide which phase of the American plan falls within the provisions of the first, or so-called opium conference, and which should be taken up by the second, or anti-drug parley, which is more concerned with the world traffic in the manufactured drugs.

At to-day's meeting, Porter demanded that the meeting devote its entire discussion to the chief point under dispute, namely, the date on which all nations will agree to start the abolition of opium smoking, to be completely effective in fifteen years.

The Conciliatory Committee thereupon adjourned until to-morrow.

FIRE DESTROYED KIRKFIELD BLOCK

Communication Shut Off by Burning of Telephone Office.

KIRKFIELD, Ont., Jan. 26. — (Special.) — A business block on Nelson street in the village of Kirkfield, was totally destroyed by fire on Sunday evening, with a loss of $50,000. Three residences were also destroyed. Nothing was saved. J. R. McKay, D. H. McEachern, W. J. Wright, F. Faed, were the heaviest losers.

Kirkfield has no fire fighting apparatus and the villagers put up a hard fight to prevent the flames from making at complete sweep. Communication with the village has been cut off owing to the destruction of the office of the Bell Telephone Co.

Annual Meeting Of Ladies Of Y.M.C.A.

At the annual meeting of the Ladies' Auxiliary of the Y.M.C.A. the following report of the year's activities was given:

The Auxiliary has held eight meetings, all with the object of planning to make the Y.M.C.A. building more home-like and comfortable and secure needed supplies for the dormitories.

In order to raise funds for the work, a Birthday Tea was held in the reading room in February.

A Rummage Sale was held in June and one in November.

Several donations were made in May and during the summer months most of the members were supplied with cent-a-day bags, which when opened in the fall brought in a nice sum.

The Auxiliary entertained the Board of Directors to dinner in March, and in May paid $50 to help defray a deficit in the general work.

For the dormitories several dresser covers were donated by some of the members. One dozen pairs hand towels; two dozen bath towels; six pairs of woolen blankets and twenty-five yards of curtain material have been bought also. Twenty-five yards of sheeting bought and made into sheets. Respectfully submitted, Mary E. Breyfogle, secretary.

At the meeting plans were made for a Valentine Tea, at the home of Mrs. W. R. Breyfogle.

Officers for 1925 will be as follow: President, Mrs. Roper; first vice-president, Mrs. H. Foote; second vice president, Mrs. Jordan; secretary, Mrs. W. R. Breyfogle; treasurer, Mrs. Percy Fitzgerald.

A hearty vote of thanks was extended to the retiring president Mrs. E. F. Mason.

ACCEPTS PEERAGE.

Ex-Premier H. H. Asquith, Who Will Be Known as Earl of Oxford.

Kill Game Cocks To Feed Patients In Hospitals

PITTSBURGH, Pa., January 26 (United Press). — Ninety gamecocks, valued at $15,000, seized at a cock-fight near here yesterday, will be killed to-day and distributed to hospitals.

State troopers accidentally stumbled on the cock-fight, and arrested 171 men for gambling, and seized the birds.

The sportsmen posted $15.00 collateral each for a hearing to-night.

OFFICERS ELECTED BY YOUNG PEOPLE

Interesting Convention Held in George Street Methodist Church.

The annual convention of the Methodist Young People's Societies of Peterboro Church was held on Friday in George Street Church.

The condition of the roads prevented a larger attendance from outside points, but there was real interest and a helpful convention for those present.

Mr. F. N. Alcorn, of Millbrook, presided.

The afternoon session opened with devotional exercises, and after a brief survey of the work of the Young People's Societies of the district by the district secretary, a round-table conference, led by Rev. Manson Doyle, assistant general secretary of religious education. A free discussion as to methods of work, programmes, etc., became general.

Rev. R. T. Richards, representing the conference executive, spoke briefly and forcibly upon the two-fold aim of Young People's work, "The Conservation and Release of Moral Resources."

A groun of Trail Rangers from Trinity Church, led by Mr. W. Giles, gave a very interesting practical demonstration of a week-day meeting of their group, and a class of girls from George Street Church, led by Miss Brownscombe, illustrated to the convention the week-day activities of C.G.I.T. work.

A supper was served by the Young People's Societies of George Street, Trinity, St. James' and Mark Street Churches. Tables were beautifully arranged and a splendid supper served.

Addresses were given by Rev. F. H. Howard, B.A., of Millbrook, who, in very striking and convincing language, pictured the privilege and unique opportunity of the Young People of to-day in making their own country, our Dominion, Christ's dominion.

Rev. Manion Doyle, B.A., of Toronto, addressed the convention on the subject, "Self and Service." The unit of human welfare is the home, but in the home the beginning of all service is with the self. Our responsibility as Young People is to develop self in accordance with the highest ideals to the fullest extent. But this very obligation to self carries us out into some group of people in the world. This is where our Young People stand in the place of privilege. They can select the group which they wish to make their own, and they can mould that group to their purpose in service. The man of growing character lives in a world of expanding groups until his interest touches the uttermost part of the earth. Our Young People's Societies are such groups in which we are associated together for the proper development of self, and the utmost sacrificial service for others, in our generation.

The following officers were elected for the essuing year:

Hon. President — Rev. C. G. Reddick, B.A., Lakefield.

President—P. C. Brown, Bethany.

Secretary—Miss Pearl Burnham, Millbrook.

Treasurer—Cleveland Robb, Peterboro.

Y.P.L. Conf. Rep.—F. L. Alcorn, Millbrook.

1st Vice-Pres. — Osborne Smith, Peterboro.

2nd Vice-Pres.—Miss Stella Hetherington, Millbrook.

3rd Vice-Pres.—Ed. Rowe, Peterboro.

4th Vice-Pres. — Arthur Burrows, Lakefield.

5th Vice-Pres. — W. Giles, Peterboro.

6th Vice-Pres.—Miss Mary Elliott, Peterboro.

Supt. of Junior Work—Mrs. (Rev.) J. D. Richardson, Peterboro.

RETURNS FROM BUYING TRIP

Mr. J .A. McNabb, of the J. A. McNab Co., Limited, returned to Peterborough after spending the past two weeks in New York, Montreal, and Toronto markets purchasing for the new spring season in the interests of the four McNabb Stores.

ASQUITH RAISED TO THE PEERAGE

Honor Raises Suggestion That Ex-Premier Will Adopto Motto

"WAIT AND SEE."

LONDON, January 26 (Canadian Press). — The eminent position held by former Premier Asquith as a great national character is emphasised by the prominence given by the newspapers this morning to his acceptance of the peerage.

The papers generally agree in approving the high honour given him.

It was officially announced this morning from the Premier's residence that an earldom had been conferred on Mr. Asquith.

That the great traditional title of Earl of Oxford is being revived for him is regarded as entirely appropriate partly because it was borne in the past by many men famous in the country's annals and also because Mr. Asquith and his family by their abilities and attainments have conferred lustre on Oxford University.

On the lighter side there is some precaution as to whether the new peer will smarten his personal appearance upon joining the House of Lords. Hitherto he has been notoriously regardless of dress, approaching therein the attitude of Gladstone, the late Marquis of Salibury, and some other prominent statesmen. Humorists are guessing as to what coat of arms and motto he will adopt as an earl. Some suggest that no motto is possible except "Wait and See," which was his favorite reply to inconvenient questioners in the House of Commons during his premiership.

MRS. ARTKINS INJURED.

Motor Collided With Street Car in Toronto—Several Hurt.

Friends of Mrs. Emmet Cronin and of her sister, Mrs. William Artkins (formerly Miss Mae Clancy, of this city) will regret to learn of a serious accident in which both were injured last week. A motor driven by Mrs. Artkins' husband collided with a street car near the corner of Brock Avenue and Queen West in Toronto last Tuesday. Mrs. Cronin's injuries were largely a nervous shaking up, but Mrs. Artkins sustained internal injuries and bruises, the exact nature of which have not yet been determined. Her small three-year-old daughtr was badly cut up, her face being gashed in several places.

WINTRY WINDS

Soon caused chapped hands and roughened skin.

PARKE'S Glyceroid

Will heal all hacks and chaps, and keep the skin soft and smooth. It rubs right in — not greasy or sticky to use.

25c, 50c, and $1.00 Bottles.

BOND'S DRUG STORE
Corner George & Hunter Sts

RAILWAY TIME TABLES.

CANADIAN NATIONAL RAILWAY.
All Trains Daily Except Sunday.
Corrected to date.)

No. 91—7.10 a.m., for Lindsay and Toronto.

No. 96—8.10 a.m., for Port Hope and Toronto, Montreal, Halifax and Portland, Me.

No. 93—8.20 a.m., for Lindsay, Blackwater, Junction, Orillia, Midland, North Bay and Toronto.

No. 98—8.25 a.m., for Hastings, Campbellford, Belleville and points on the main line east.

No. 371—8.30 a.m. for Lakefield.

No. 92—12.02 p.m. for Lindsay, Port Hope, Ottawa, Toronto, Buffalo, New York and Philadelphia making connections with the International Limited for London Detroit, and Chicago.

No. 100—12.15 p.m., for Hastings, Campbellford, Belleville and Ottawa.

No. 373—12.25 p.m. for Lakefield.

No. 95—5.24 p.m., for Lindsay, Orillia, Midland, North Bay and Toronto.

No. 94—9.10 p.m., for Port Hope, Montreal and Boston, Halifax, and Portland . Carries sleeper for Montreal.

CANADIAN PACIFIC RAILWAY.
(Corrected to date.)

GOING EAST—

12.05 p.m.—Norwood, Havelock, Bonarlaw, Tweed, Perth, Smith's Falls, Kingston, Ottawa, Montreal and intermediate points daily. On Sunday this train proceed east only as far as Havelock.

8.20 p.m.—Indian River, Norwood, Havelock, Daily except Sunday.

12.01 a.m.—Havelock, Tweed, Kingston, Perth, Smith's Falls, Montreal, St. John, Boston and New York. Daily except Saturday.

1.50 a.m.—Havelock, Tweed, Kingston, Perth, Smith's Falls, Ottawa.

GOING WEST—

4.55 a.m.—Myrtle, Toronto, Guelph, Goderich Hamilton, Galt, Woodstock, St. Thomas, London, Chatham, Detroit, Chicago and New York. Daily.

5.58 a.m.— Toronto, (Yonge street), Hamilton, Owen Sound, Teeswater and intermediate points. Daily except Sunday.

7.35 a.m.—Toronto, Hamilton, Brantford, Buffalo, Rochester, Boston, New York, Galt, Woodstock, London, Chatham, Detroit and intermediate points between Peterboro and Toronto. Daily except Sunday.

9.35 a.m.—Bethany, Lindsay, Orillia, Port McNicol and intermediate points. Daily except Sunday.

2.35 p.m.—Toronto, Hamilton, Brantford, Buffalo, New York, Galt, Woodstock, London, Windsor, Detroit, Chicago and intermediate points between Peterboro and Toronto Daily.

6.50 p.m.—Lindsay, Toronto and intermediate points, Daily except Sunday.

MARK TWAIN'S BURGLAR

Now a Devoted Reader of Man He Robbed.

NOTICE!
To the Next Burglar:

There is only plated ware in this house now and henceforth.

You will find it in that brass thing in the dining-room over in the corner by the basket of kittens.

If you want the basket, put the kittens in the brass thing.

Do not make a noise—it disturbs the family.

You will find rubbers in the front hall by that thing that has the umbrellas in it—chiffonier, I think they call it, or pergola, or something like that.

Please close the door when you go away.

Very truly yours,
S. L. CLEMENS.

"Yes," said a giant of a man with a heavy face and large, powerful hands; "yes, that little note was called forth by me. It was written just after a friend of mine and myself broke into Mark Twain's place, "Stormfield."

He smiled at Mark Twain's now famous bit of fooling with a reminiscent air.

"It was a long time ago," he went on, staring at nothing; "sixteen years."

He lapsed into silence.

"Do you remember much about it?"

"Yes," he replied calmly, "I remember it, all right. I got ten years in the Connecticut State Prison for it."

After a pause he added with a chuckle: "It was 'that brass thing' mentioned by Mark Twain in his little note to the next nocturnal visitor that made all the trouble.

"'That brass thing' was a large brass bowl on the sideboard, and when we tried to get the silver out, my friend noticed it. He was afraid we'd knock it off, so he took it down carefully and laid it on the floor. That was a bad move.

"You see," said the ex-burglar, in a matter of fact tone, "we didn't want to make any more noise than we could help, anyway. And when we tried to break into the sideboard, it began to seem pretty risky. So we decided to take the sideboard out. We moved it down the road aw way; and——"

"You what?"

"Moved it out of the house, and down the road," he replied patiently.

"The whole sideboard?"

"Sure. And when we got it out and away from the house we opened it. That was all right. But we went back after that to see what else we could find.

The Faux Pas.

"We didn't get very far on that second trip. My friend was moving around in a quiet sort of way, when all of a sudden there came a terrific bang from the part of the room where he was. It was 'that brass thing' he had taken so carefully off the sideboard; he'd gone and stumbled over it in the dark where it lay on the floor.

"Well, after that, things began to happen, and they happened fast. Somebody came down from upstairs and turned on a flashlight from the stair landing.

"'Hello,' said the person, but we didn't wait to answer politely. We decided that it was about time to blow, and we did that without losing any time. We decided to get the early morning train away from those parts. That was a real bad move too. There weren't very many people on it, and we were a little conspicuous, I guess. You know how all those trains are—everybody knows everybody else, or pretty close to it. But we were strangers.

"However, we didn't have much time to feel out of it on account of being strangers. All of a sudden twelve men came into the car, and the way they looked at us made us pretty sure they wanted to have us join them.

"My friend ran to the other end of the car, out through the door an jumped off the train. It's a wonder he didn't break his neck: that train must have been going about fifty miles an hour. I didn't have much time to think about what had happened to him, though. Those fellows made a beeline for me.

"The first of them had a gun, and it was pointed in my direction. So I took out my own gun—I had it right here like this, in my right-hand coat pocket. I took it out and I let fly with two or three shots toward the ceiling of the car. I thought I might be able to scare them. But I was fooled. They were all old hands at that sort of thing. One of them got close enough to hit me over the head with a blackjack. Right here is where he landed."

The ex-burglar pushed back the hair from his forehead and showed a white scar just at the hair's edge.

His Favorite Author.

"He hit me with it," went on the ex-burglar, frowning, "and then I got mad. I grabbed hold of him and we started to wrestle around in the aisle of the car. I tripped him, but he swung me around as we fell and landed on top of me. He was a big man, bigger than I. He had me by the wrist, but I was crazy by that time, couldn't see what I was doing, on account of the blood in my eyes. I wriggled the gun around into something and pulled. Later I learned I had shot the policeman in the leg.

"I say 'later,' because that's all I can remember until I found myself lying out on the embankment beside the train with handcuffs on.

"Then came the trial, and I got ten years. It was interesting to hear what Mark Twain had to say about my visit. He said I scared away most of the servants and didn't get what I was after; and that now I was in jail, and that if I kept on I would go to Congress."

Albert Bigelow Paine, in his biography of Mark Twain, says:

"Claude, the butler, fired a pistol after them (the burglars) to hasten their departure, and Clemens, wakened by the shots, thought the family was opening champagne and went to sleep again."

One would expect that the Mark Twain burglar might have some feeling of bitterness in connection with any Mark Twain products, but this is far from being the case. The ex-burglar is, as a matter of fact, a Mark Twain enthusiast. He has read most of the author's writings, and they remain his favorite books.

Indeed, the ex-burglar was discovered through his coming to the establishment of Harper Brothers to get the recently published autobiography of Mark Twain. While he was getting it he modestly divulged the information that he had once paid the famous author an evening visit without invitation.

"My visit to Mark Twain was the last such exploit I ever made," he said. "Not because I was a 'disappointed burglar,' as Mark Twain said—for I took away all the silverware—but because I have since come to the conclusion that crime doesn't pay."

The ex-burglar has had further relations with the Clemens family since the unhappy episode which landed him in Connecticut State Prison for ten years, but these relations have been of a far pleasanter sort.

"Since my release from prison some nine years ago," he said, "I had the privilege and pleasure of meeting the only living member of Mark Twain's family, Mrs. Clara Clemens Gabrilowitsch. It is to the generosity and practical assistance of Mark Twain's talented daughter that I owe my real chance to make good and to become a useful and law-abiding citizen and member of the society I hated and fought so long."

A Deceptive Burglar Alarm.

Mark Twain had other encounters with burglars. Of one of these he writes the following episode in the "Autogiography":

"That burglar alarm which Susy mentions led a gay and careless life, and had no principles. It was generally out of order at one point or another, and there was plenty of opportunity, because all the windows and doors in the house, from the cellar up to the top floor, were connected with it. In its seasons of being out of order it could trouble us for only a very little while. We quickly found out that it was fooling us and that it was buzzing its blood-curdling alarm merely for its own amusement. Then we would shut it off and sent to New York for the electrician—there not being one in all Hartford in those days. Then when the repairs were finished we would set the alarm again and re-establish our confidence in it. It never did any real business except upon one single occasion. All the rest of its expensive career was frivolous and without purpose. Just that one time it performed its duty, and its whole duty—gravely, seriously, admirably. It let fly about 2 o'clock one black and dreary March morning, and I turned out promptly, because I knew that it was not fooling this time. The bathroom door was on my side of the bed. I stepped in there, turned on the gas, looked at the annunciator, turned off the alarm—so far as the door indicated was concerned—thus stopping the racket. Then I came back to bed.

"Mrs. Clemens said, "What was it?"

"I said, 'It was the cellar door.'

"She said, 'Was it a burglar, do you think?'

"'Yes,' I said, 'of course it was. Do you suppose it was a Sunday school superintendent?'

"She said, 'What do you suppose he wants?'

"Probably After Vegetables."

"I said: 'I suppose he wants jewelry, but he is not acquainted with the house and he thinks it is in the cellar. I don't like to disappoint a burglar whom I am not acquainted with and who has done me no harm, but if he had had common sagacity enough to inquire I could have told him we kept nothing down there but coal and vegetables. Still, it may be that he is acquainted with this place and that what he really wants is coal and vegetables. On the whole, I think, it is vegetables he is after.'

"She said, 'Are you going down to see?'

"'No,' I said; 'I could not be of any assistance. Let him select for himself.'

"Then she said: 'But suppose he comes up to the ground floor?'

"I said: 'That's all right. We shall know it the minute he opens a door on that floor. It will set off the alarm.'

"Just then the terrible buzzing broke out again. I said: 'He has arrived. I told you he would. I know all about burglars and their ways. They are systematic people.'

"I went into the bathroom to see if I was right, and I was. I shut off the dining-room and stopped the buzzing and came back to bed. My wife said, 'What do you suppose he is after now?'

Value of the Device.

"I said: 'I think he had got all the vegetables he wants and is coming up for the napkin rings and odds and ends for the wife and the children. They all have families—burglars have—and they are always thoughtful of them; always take a few necessities of life for themselves and the rest as tokens of remembrance for the family. In taking them they do not forget us. Those very things represent tokens of his remembrance of us also. We never get them again. The memory of the attention remains embalmed in our hearts.'

"She said, 'Are you going down to see what it is he wants now?'

"'No,' I said. 'I am no more interested than I was before. These are experienced people. They know what they want. I should be of no help to him. I think he is after ceramics and bric-a-brac and such things. If he knows the house he knows that that is all that he can find on the dining-room floor.'

"She said, 'Suppose he comes up here?'

"I said, 'it is all right. He will give us notice.'

"She said, "What shall we do then?'

"I said, 'Climb out of the window.'

"She said, 'Well, what is the use of a burglar alarm for us?'

"I said, 'You have seen that it has been useful up to the present moment, and I have explained to you how it will be continuously useful after he gets up here.'

"That was the end of it. He didn't ring and more alarms.

"Presently I said: 'He is disappointed, I think. He has gone off with the vegetables and the bric-a-brac and I think he is dissatisfied.'

His Theory Substantiated.

"We went to sleep, and at a quarter before eight in the morning I was out, and hurrying, for I was to take the 8:29 train for New York. I found the gas burning brightly—full head—all over the first floor. My new overcoat was gone; my old umbrella was gone; my new patent leather shoes, which I had never worn, were gone. The large window which opened into the ombra at the rear of the house was standing wide. I passed out through it and tracked the burglar down the hill through the trees; tracked him without difficulty, because he had blazed his progress with imitation silver napkin rings and my umbrella and various other things which he had disapproved of; and I went back in triumph and proved to my wife that he was a disappointed burglar. I had suspected he would be from the start, and from his not coming up to our floor to get human beings."

Loosen Up That Cold With Musterole

Have Musterole handy when a cold starts. It has all of the advantages of grandmother's mustard plaster WITHOUT the blister. You just apply it with the fingers. First you feel a warm tingle as the healing ointment penetrates the pores, then comes a soothing, cooling sensation and quick relief.

Made of pure oil of mustard and other simple ingredients, Musterole is recommended by many nurses and doctors. Try Musterole for bronchitis, sore throat, stiff neck, pleurisy, rheumatism, lumbago, croup, asthma, neuralgia, congestion, pains and aches of the back or joints, sore muscles, sprains, bruises, chilblains, frosted feet, colds of the chest. It may prevent pneumonia and "flu." 40c and 75c, at all druggists.

The Musterole Co. of Canada, Ltd., Montreal.

MUSTEROLE
WILL NOT BLISTER

Better than a mustard plaster

GRAFTON'S DOLLAR DAY

As usual the Big Store has the Big Values for Dollar Day. Clothing needs can't be put off longer, and on this day of days, our bargain prices are a wonderful help in buying Men's and Boys'

Suits, Coats, Trousers, Overalls, Underwear, Shirts, Ties, Hats, Gloves and Hose

Items by the thousand waiting to be picked up at prices impossible any other time.

The big stock has the greatest selection, and our factory to wearer system makes it possible to buy immense quantities, and offer values that in the regular way are approachable, but on $ Day we forget cost, and profits, and give our customers a bargain feast that packs the big store from opening hour till the close.

GRAFTON & CO., LTD.

Maker To Wearer PETERBOROUGH'S BIG DOUBLE STORE *Hand Cut and Tailor Made Clothing*

Owning and Operating Stores at London, Hamilton, Woodstock, Brantford, Dundas, Peterboro and Owen Sound.
Warehouse and Head Office: Dundas and Hamilton.

PLOUGHMEN MET AT MILLBROOK LAST SATURDAY

L. H. Winslow Elected President of Association for Present Year.

ANNUAL AFFAIR.

Thanks Given to Peterborough Merchants for Their Help.

MILLBROOK, Jan. 26.—The annual meeting of the Cavan and South Monaghan Ploughmen's Association was held in the Town Hall on Saturday afternoon, the attendance being most encouraging.

L. H. Winslow, president of the association, was in the chair, and the reports presented by the secretary-treasurer, L. C. McNeil, showed the organization in a flourishing condition. The ploughing match last fall was considered the most successful yet held under the auspices of the organization, one of its most encouraging features being the number of entries in the boys' classes, and it was decided to hold a similar event in 1925, the date and place to be arranged at a later meeting. A substantial balance in the bank gives a good start-off to the current year.

The officers for 1925 are:
President—L. H. Winslow.
Vice-President—H. A. Fallis.
2nd Vice-President—George Berry.
Secty.-Treas.—L. C. McNeil.

Directors — A. J. Henderson, R. McCamus, J. L. McCamus, W. R. N. Sharpe, A. J. Fallis, M.P.P.; G. A. Fair, Gerald Armstrong, R. O. Larmer, L. M. Fallis, T. A. Kelly, L. W. Smith, I. W. Larmer, William Atchison, R. J. McKnight, Jas. Eagleson, H. Tate, J. A. Vance, Dawson Rutherford, John Greer, A. B. Kennedy, Russell Bonar, Thomas Donaldson.

Moved by L. H. Winslow, seconded by H. A. Fallis, that the thanks of the association be tendered the business men of Peterboro and Millbrook for the financial assistance given each year toward the expenses of the annual ploughing match. Lacking such financial backing the association could not successfully carry on.

Delegates Appointed.

On motion, Thomas and I. W. Larmer were appointed delegates to the annual meeting of the Ontario Ploughmen's Association meeting in Toronto on February 6th.

Mr. Winslow was elected president for the fifth consecutive year, and much of the success of the association, it is strongly felt, is due to the capability and untiring energy with which he fulfills the duties of his office. He is ably assisted by the efficient secretary-treasurer, Mr. McNeil, who has held this position for three years.

A meeting of the committee appointed by the Agricultural Society at its recent annual session, to arrange for local financial assistance for the annual Winter Horse Fair, was held immediately after the Ploughmen's Association had concluded its business period.

The date for the Winter Fair was set for February 19th, and details as to advertising, prizes, etc., were attended to while the committee was in session.

GASOLINE GOES UP.

Price is Up to 26 Cents in Toronto and Buffalo.

TORONTO, Jan. 26.—(Special).—Gasoline increased from twenty-four to twenty-six cents over the week-end, with the same advance in Buffalo.

CATHOLICS WILL FIGHT.

Fighting Chaplain Leads Opposition to Herriot's Policy.

METZ, France, January 26 (Canadian Press). — "If a fight is forced on us we shall accept it with an energy hitherto unsuspected," declared Father Bergey, deputy from the Gironde Department, known as the wartime fighting chaplain, speaking before a general meeting of the Lorraine Catholic Association last night on the Herriot Government's clerical policy.

"All the French Catholics from Metz, Strassbourg, and Brest to Nice form one indissoluble family," the deputy continued.

WILL REJECT DOCTRINE.

Nancy Veterans Ready to go Into Streets to Fight.

NANCY, France, January 26 (Canadian Press). — General Castlenau, head of the National Catholic Federation, presiding at a meeting yesterday composed mainly of war veterans, referring to the propaganda carried on by the Communists, said:

"If necessary, and if the doctrines now propagated should prevail, we are ready to go out in the street and fight it. Surely we abhor war, but there are several ways of mak-

DROP SHOULDERS

The drop shoulders line is seen in increasing numbers on evening and dinner gowns.

WHEN YOU TIRE OF SHOP CAKES

Bake a Few Dainties From the Recipes Given Below.

Every woman who prides herself on her good house-keeping is always on the look-out for new recipes. Those given under, I feel sure, will prove favourites and have an assured place in the housewife's book of recipes.

Orange Crescent.

Take 2 eggs, their weight in butter, sugar and flour, the grated rind of an orange, and 1 teaspoonful baking powder. Beat butter and sugar to a cream, add eggs, then flour and a little milk, baking powder and a pinch of salt. Beat well; pour into a shallow, well-greased tin, and bake in a moderate oven for half-an-hour. When cool, pour over the following icing: Squeeze the juice of the orange, mix with icing sugar till like thick cream, spread over the cake, and sprinkle with rough pink sugar. When set, cut with round cutter.

Domino Cakes.

Same mixture as above but with the exception of the orange rind. Cut into oblong shapes when cool, and cover with the following icing: 2 ozs. icing sugar, 1 oz. grated chocolate; add a little warm water and beat till like a thick cream; pour over cakes, and add silver cachous to represent the number of the domino.

Marie Cakes.

Same mixture as for Domino Cake, but baked in separate small deep tins. When cool, scoop out centre, and fill with whipped cream; smear the sides with apricot jam, roll in cocoa-nut—for a variety colour some of the cocoa-nut pink and some with powdered chocolate pistachio nuts (chopped), also browned almonds (chopped) look equally as nice, with a change of flavour.

Rock Cakes.

Four ounces butter, 4 ozs. sugar, 8 ozs. flour, 2 ozs. currants, 1 egg, 1 teaspoonful baking powder, a little milk, pinch of salt. Rub butter very finely into flour; add all dry ingredients; mix in egg and a little milk to make into a firm paste. Place a dessert-spoonful at intervals on a baking sheetr and bake in a very hot oven from 10 to 15 minutes.

Cocoa-Nut Macaroons.

Quarter-pound flour, ¼ lb. butter, 3 ozs. grated cocoa-nut, 3 ozs. sifted sugar, 2 eggs, pinch of salt; beat butter and sugar together, add flour and cocoa-nut by degrees, then the eggs, still beating the mixture. Drop a spoonful on a greased baking tin ada bake in a quick oven for 8 minutes.

NEWS FROM CAVAN.

CAVAN, January 26. — Miss Winona Cathcart and niece, Miss Audrey, spent the week-end in Peterboro.

Mr. and Mrs. Harold Bigelow of Grass Hill spent the week-end with Mrs. Bigelow's parents, Mr. and Mrs. Josh Swain.

George Sanderson of Petrolia has been renewing old acquaintances here after an absence of several years.

Wm. Swain has returned home after a week spent in Valentia and Grass Hill.

Mrs. Margaret Howson, who has been ill for the past two weeks, is slightly improved.

Mrs. Gordon Hill of Peterboro, visited her mother, Mrs. J. Swain last week.

The long continued cold weather has made a shortage of water in the wells. A number of farmers have to draw water or drive their cattle quite a distance to creeks.

Renew Your Subscription

Coming Again

The Most Looked For Event

PETERBOROUGH MERCHANTS AND EXAMINER

Nothing Else
Approaches Dollar Day in Magnitude
and Importance

WEDNESDAY JAN. 28

Nearly 70 of Peterborough's Best Stores, united in one Colossal Bargain Giving Event. See List of Stores in another part of the Paper

$155.00 In Cash Bonuses GIVEN AWAY TO SHOPPERS

The First Grand Prize of $50.00 is the one to aim at. The Bonuses are absolutely FREE, no cost to the Shopper whatever. The Bonuses are the Gift of the Merchants, given to add one more feature to Peterborough's Dollar Day

GRAND HIGH BONUS $50.00

2nd BONUS $25.00

3rd $20.00 - 4th $15.00 - 5th $10.00

And The Next 7 are $5.00 Each

Strangers will know Dollar Day Bargain Stores by the Blue Pennants in their Windows. If you've never seen Peterborough's Big Day, come and be a part of it, and have a good Time. Win the High Bonus of $50.00 —costs nothing. Estimate Blanks Free with Every Dollar Day Purchase at All Dollar Day Stores.

SOO DETERMINED TO WIPE OUT DEFEAT BY PETES IN S.P.A. GAME

Seniors' Clash With Greyhounds To-night More Than an Exhibition Affair.

SMOOTH MACHINE.

Fans Have Rare Chance to See Phillips, Donnelly, "Slats" Walsh and Company.

Tonights game between the Soo Greyhounds, Allen Cup holders and Amateur Champions of Canada and Peterboro, S.P.A. Champions is different from the average exhibition game inasmuch as there is something at stake.

The Soo team, who arrived in town early this morning, are taking tonight's battle very seriously as an opportunity to wipe out the unexpected jolt received at the hands of the Petes in the S.P.A. series. For an unheard of team, drafted from the intermediate ranks, to beat the Allen Cup holders was not just according to Hoyle and the Greyhounds will not be happy if they can't go back north tomorrow with the Petes' scalps dangling from their belts.

Tonight's game should see hockey at its best.

The famous visitors play the ideal game from a spectator's standpoint. They leave heavy checking to the other fellows and they depend upon their speed, cleverness, resourcefulness and team play to win for them.

With the Petes using much the same tactics there should be plenty of the sensational stuff that made the Soo-Peterboro game in Toronto the best game of the present season in any series.

The Soo will be at their full strength tonight.

That means Walsh in the nets and Babe Donnelly and Stan Brown on the defence. Walsh, a graduate from the Kingston Frontenacs, ranks as one of the greatest goalers in the game. Donnelly, the fellow with the baseball cap, is a wonderful rusher, while Brown's work with Varsity and the Dents, and since with the Soo, has made his name a household one.

The forward line has been together for several seasons. It pivots around Bill Phillips, righty acclaimed one of the greatest centres of all time, a smooth, resourceful, effective and brilliant player. The regular wings are "Gloomy" Lessard and Johnny Woodruff and a sweet pair they are while Campbell and Burke, the two subs, fit into the machine without destroying a fraction of its effectiveness.

It is seldom that a team of this calibre has been seen in action at Brock Street Rink and local fans should not miss this rare chance.

The Petes expect to have their strongest array and to give the Northerners a terrific fight for the honours.

Recognizing the importance of the game the Peterboro management has secured the services of Connie Smythe, the well known honorary coach of the Varsity team, to handle the bell.

KEMP'S CUBS WIN.

Defeated Racers at Lakefield Rink by 7 Goals to 2.

Kemps Cubs of Lakefield had little trouble in doing away with the Racers on Friday afternoon in the Lakefield Arena when they took the big end of a 7 to 2 score. Both teams showed flashes of speed and combination, while on the attack the Cubs were much superior to their opponents. The Racers tried hard all the way but dogged checking on the part of the winners spoiled their chances to score several times.

Line ups:

Cubs—Goal, W. Dever; right defence, E. Kemp; left defence, S. Dever; centre, E. Robinson; right wing, C. Payne; left wing, D. Dever.

Racers—Goal, C. Stuart; right defence, D. Watson; left defence, G. Elmsley; centre, L. Stuart; right wing, L. Hamilton; left wing, M. Hamilton.

CHAMPS
by D. Fence

When followers of St. Pats stand up and shout with glee, it means that Jock Adams has just pulled off one of his sensational rushes. Jock is the Irishmen's best forward, a clever, game fighter, and one of the highest scoring players in hockey. He is a veteran of veterans, having wielded a mean stick as far back as 1911. A great favorite.

Jock Adams

• • •

And now that we're on the subject of favorites it seems appropriate to mention the greatest favorite of them all—Champs Virginia cigarettes. One single, deep, satisfying puff tells the story.

• • •

When you buy Champs don't neglect to save the pictures of the pro. hockey stars in a package. They may mean a fortune of $500.00 in prizes for you.

LINDSAY JUNIORS HERE ON TUESDAY

Victory for the Youngsters Will Give Them Group Honors.

Tomorrow night Peterboro fans will have a chance to see the fast local junior squad in combat against their old rivals, the Lindsay Midgets, with the group championship at stake.

The Petes can win admission into the next round by earning the decision over the Midgets in this fixture and they are determined that no play off will be necessary to decide the group winner.

Both teams have beaten Lakefield twice but the Peterboro youngsters have the edge by reason of beating Lindsay on their own ice in the first game of the series.

The Midgets have been improving right along since then, however, and their supporters claim they can turn the trick tomorrow night.

Ross Burtt of Trenton will handle the bell.

With a general admission price of 30 cents and west side seats selling at 50 cents, a big crowd should turn out and encourage the youngsters in their battle for junior honours.

FANS INVADED DERBY'S FIELD

One Wolverhampton Player Struck—Police Intervened —Leaders Beaten.

SECOND DIVISION.

LONDON, Jan. 26. — (Canadian Press Cable.) —The sensation of League football on Saturday took place, not in the first division, but the second and assumed a dual form when both the leaders, Derby County and Manchester United were defeated, each by a single goal and at the hands of Wolverhampton Wanderers and Oldham Athletic respectively. Scoring was particularly heavy, 116 counters being registered in the three divisions.

The senior section saw only one indecisive game, that between Notts Forest and their fellow citizens, Notts County, the encounter resulting in a division of points. All other games went to the limit, two teams winning away from home, and eight garnering points on their own ground. The visiting winners were Huddersfield Town, who shaded Blackburn Rovers, and Burnley, who defeated Leeds United.

Win for "Spurs."

Thirty-five thousand fans rooted for Tottenham and brought them home to win by a solitary goal against Sunderland. This was the Spurs' first win since November. They were thoroughly outplayed in the first half, when Sunderland shot in what appeared to observers to be a perfectly legitimate goal. The ball was sent in from a forty-yards shot and bounced back from what appeared to be the iron upright of the net. The locals rallied after the interval and Seed headed in a beautiful shot, getting the ball about a foot off the ground.

Burnley gave every evidence of continuing their recovery on Saturday when they stacked up 3-0 against the late second division club, Leeds United. Incidentally they improved their position considerably in the League, and drew away slightly from the danger zone.

Huddersfield Town's win at Blackburn was particularly well merited and brought the town into aggressive competrion with the leaders.

Bromwich Beat Cardiff.

West Bromwich, who continue to head the League, were fortunate in their victory over Cardiff City. Playing on their own ground, they were able to defeat the Welshmen only by one tally.

In the League race they are hotly pursued by Bolton Wanderers, who duplicated West Bromwich's game but against Everton. The visitors put up a splendid fight and might have won, but for the stonewall defence of the Wanderers.

Derby County's ground was the scene of an ugly riot on Saturday when the fans invaded the field in the second half. One member of the Wolverhampton team was struck but the police intervened and prevented further unpleasantness.

In the northern section of the third division, Darlington still leads the league. Brown scored three of their five goals against Crewe Alexandria. The first seven places in the table were unaltered as a result of Saturday's contests, with Southport, Nelson, New Brighton, Rochdale, Bradford and Walsall following in the order named.

In the southern section, Bristol City were dethroned by Millwall and since Plymouth were able only to draw, Swansea jumped into the lead with Southend pushed into second place.

BOY'S NECK BROKEN.

His Skis Caught in Snow on Slide.

MANCHESTER, N.H., Jan. 26—Raymond Roullier, 12 years old, died from a broken neck Sunday after one of his skis caught in the snow when he took off on the Goffs Falls ski jump near here.

"PRO" BALL MEETING.

Joe Page Will Discuss Quebec-Ontario Circuit Tuesday Night.

Joe Page, president of the Quebec-Ontario Baseball League will be in the city tomorrow night and will discuss the proposed entry of Peterboro into professional baseball at a meeting of sporting enthusiasts in the Chamber of Commerce. All interested in baseball are invited to be present and hear Mr. Page's address which should be of a most interesting nature, as he is one of the leading baseball authorities in Canada.

CHURCH LEAGUE GAMES.

Schedule in Junior and Juvenile Series, at Two Rinks.

The league teams are pleased to learn that "Bun" Henry, Knox junior defence player, who met with an injury in Monday's game against St. James' junior team is improving as well as can be expected. The league ofifcers and teams wish him a speedy recovery and trust he will continue to improve.

Season's tickets may be had at the Y.M.C.A. for teams desiring them.

Schedule For This Week.

Junior

Jan. 26, 6.30-7.30—Knox vs All Saints—St. James' rink.

Jan. 26, 8-9—Mark vs George St.—Collegiate rink.

Jan. 29, 6.30-7.30—All Saints vs St. James—St. Jame's rink.

Jan. 20, 6-7—George St. vs. Mark St.—Mark street rink.

Juvenile

Jan. 26, 7-8—Murray St. vs George St.—Collegiate rink.

Jan. 29, 7-8—St. James vs St. Andrews—Collegiate rink.

Jan. 29, 8-9—Trinity vs. St. Paul's —Collegiate rink.

O.H.A. CALENDAR.

Peterboro Juniors and Seniors in Action This Week.

O.H.A. SCHEDULE JANUARY 26 TO 31 INCLUSIVE

MONDAY

Senior Series

Stratford at Kitchener.
Niagara Falls at Galt.
Preston at London.

Intermediate Series

Belleville at Brockville.
Port Hope at Trenton.
Hagersville at Cayuga.
Midand at Collingwood.
Newmarket at North Toronto.
Beavers at Burlington.
Brockville at Circle Six.
Campbellford at Picton.
Oshawa at Bowmanville.
U.T.S. at St. Michael's.
Georgetown at Milton.
Grimsby at Niagara Falls.
Port Dover at Paris.
Simcoe at Brantford.
Kitchener at Preston.
Cayuga at Hagersville.
Mitchell at Clinton.
Stratford at Tavistock.
Barrie at Aurora.
Parry Sound at Midland.

TUESDAY

Intermediate Series

Port Colborne at Dunnville.
Niagara Falls at Welland.
Ingersoll at Ayr.
Gencoe at Windsor H.C.
St. Thomas at Sarnia.
New Hamburg at Guelph.
Midland at Meaford.
Gravenhurst at Orillia.
Markdale at Orangeville.

Junior Series

Parkdale at Varsity.
Aura Lee at Toronto.
Lindsay at Peterboro.
Newmarket at Bradford.

WEDNESDAY

Senior Series

Hamilton at Varsity.
Kitchener at Preston.
Galt at Stratford.
London at Niagara Falls.

Intermediate Series

Kingston at Brockville.
Georgetown at West Toronto.
Oakville at Beavers.
Port Dover at Brantford.
Brampton at Osgoode Hall.
Listowel at Wiarton.

Junior Series

Circle Six at Queens.
Trenton at Belleville.
Bowmanville at Cobourg.
Welland at Port Colborne.
Meaford at Collingwood.

THURSDAY

Intermediate Series

Hagersville at Caledonia.
North Toronto at Markham.
Aurora at Newmarket.

Junior Series

St. Mary's at Aura Le.
Toronto at Parkdale.
Georgetown at Brampton.
Niagara Falls at Hamilton.
Preston at Galt.
Hagersville at Waterford.
Clinton at Seaforth.
Guelph at Kitchener.

FRIDAY

Senior Series

Aura Lee at Peterboro.
Preston at Galt.
Stratford at London.
Niagara Falls at Kitchener.

Intermediate Series

Brockville at Kingston.
Trenton at Oshawa.
Brampton at Georgetown.
Burlington at Oakville.
Port Colborne at Grimsby.
Dunnville at Niagara Falls.
Windsor at St. Thomas.
Sarnia at Glencoe.
Kitchener at New Hamburg.
Bracebridge at Gravenhurst.
Orangeville at Markdale.

Junior Series

Queens at Brockville.
St Andrew's at U.T.S.
Port Dover at Brantford.
Paris at Simcoe.
Bradford at Barrie.

SATURDAY

Senior Series

Parkdale at Varsity.

Junior Series

St. Mary's at Toronto.
Varsity at Parkdale.

BIG WEEK OF HOCKEY OPENS TO-NIGHT WITH SOO GAME AND JUNIORS TUESDAY

Famous Greyhounds Make First Appearance in Peterborough—Seniors Have a Tryst With Aura Lee on Friday—Lindsay Juniors To-morrow Night.

This is a busy and important week for Peterboro's hockey teams.

Tonight the Seniors tackle the Soo Greyhounds in an exhibition fixture at Brock Street Rink, a fixture that should afford all the thrills that Canada's national winter sport can provide if the S.P.A. Cup games between the two teams can be taken as a criterion.

Tomorrow night the Peterboro Juniors meet their ancient enemies from Lindsay in an O.H.A. fixture here and it should be a tough argument. A win for the young Petes gives them the group honours without a loss while a Lindsay victory ties up the series

Friday night the Seniors swing into action again with an O.H.A. game against Aura Lee at Brock Street Rink.

The Marsden squad will be fighting with their backs to the wall in this fixture for a loss would practically put them out of the running for second place. The Aura Lee team has already lost three games and cannot afford to be beaten again. The Petes need the game too to keep up there. Aura Lee has been beaten twice by the blue shirts, but only after a hard fight in each case, losing here 2 to 1 in an exhibition game and being nosed out 3 to 2 in an O.H.A. fixture in Toronto.

The group standing is as follows:

	Won	Lost	To Play
Peterboro	4	1	4
Parkdale	3	1	4
Varsity	1	2	5
Aura Lee	1	3	4
Hamilton	1	3	4

The Petes remaining games are with Aura Lee and Varsity and with the Rowing Club in Hamilton.

Parkdale have to meet Varsity twice, play a second game with Aura Lee and like the Petes also visit Hamilton.

Varsity have two games with Parkdale, one with Aura Lee and one with Hamilton in Toronto and also have to visit Peterboro.

Rowing Club have two more games at home with Parkdale and Peterboro and must visit Toronto twice for games with Aura Lee and Varsity.

Aura Lee come here for one game, and play Hamilton, Parkdale and Varsity in Toronto.

Games scheduled for this week are:

Wednesday—Hamilton at Varsity.
Friday—Aura Lee at Peterboro.
Saturday—Parkdale at Varsity.

TIGERS SCORED SOLITARY GOAL

Hamilton Maintain First Position by Winning From Montreal Before the Bell Rang.

GREAT CLIMAX.

MONTREAL, Jan. 26.—Dramatic incidents have colored many of the professional hockey struggles here this winter, but few have furnished the thrilling climax which concluded Saturday night's game here when Hamilton Tigers defeated Montreal 1 to 0 and maintained their margin at the head of the National Hockey League race.

For the greater part of three periods the two teams engaged in a fast, open, strenuous and brilliant battle, without either side being able to score, though Montreal had an edge over the Tigers in the number of shots rained on the goals. With three minutes of the scheduled time remaining, the 9,000 spectators were prepared for another overtime struggle, and the Hamilton players, who had arranged to take the night train back home, saw possibilities of having to alter their arrangements.

Charlie Langlois, one-time senior amateur player of this city and this season a sturdy and tricky Hamilton defence man, started down the ice in what looked like another of the many excursions that had been made up and down the sheet throughout the contest. When Louis Berlinquette took a side slash and knocked the puck wide at the Montreal blue line it appeared that the attack was halted. However, Langlois speeded after the puck, raced around the net and shot. The puck was blocked and came to rest just out of Benedict's reach. Langlois was bodied, but quickly recovered his balance. He took a wild swing at the disc just as Benedict came out to clear it, and the rubber bounded into the net.

Montreal had no chance to even matters in the two short minutes remaining.

GROVE STUDENTS FORCED LINDSAY

Tied Up the Game in Third Period, but Failed in Overtime.

(From Lindsay Post.)

Lindsay Juniors defeated Lakefield in the local arena Friday night by 5 to 3 in a fast overtime game, marked by open play and all aggressive finish by the locals when "Buster" Martin scored twice, breaking the tie. The game was fairly clean, the penalties were mostly for minor offences. Referee Jackson of Peterboro kept the game fast but called them close in the last and overtime periods.

The Lakefield team could skate fast and their defence men could carry the puck. In the second and third periods their checking broke up many of the Lindsay rushes, but the shooting was weak and rather erratic, though Eberts had to drop on several when the visitors followed through.

Speed was the motto from the start. The two goals for Lakefield which evened the count were scored within a minute of each other, after about ten minutes of play in the third period. Rainnie put in the first drawing out the defence and shooting from the side. Christmas got the second one by Eberts almost as soon as play was resumed, breaking through the defence and lifting the puck in from quite close.

Overtime.

Lakefield went on the ice one man short, Christmas having to serve another minute. The locals bored right in from the gong hemming in Lakefield at their end, checked and skated as if it was the first period. The visitors while still fresh were dismayed at the aggressive attack and even when Christmas came on couldn't seem to get away. "Buster" Martin broke the tie with a fast one after three minutes play. A few seconds later he registered the second counter on a pass from Mills in the corner. Piercey almost scored on a nice shot but the Lakefield net guard was far from being asleep and made a clever save.

Lakefield made strenuous efforts to score in the seccond of the six minutes overtme perods, but the locals, even minus Mills (who get the bench for heavy checking) completely dominated the play.

NURMI BEATEN BROKE RECORD

Unable to Overcome 100 Yard Handicap in 2,000 Yard Race.

FIRST DEFEAT.

BROOKLYN, N.Y., Jan. 26. — Paavo Nurmi, holder of ten world running records, made in 13 days, added two to his list Saturday night, but for the first time followed an opponent across the finish line in the 2,000 yard handicap special at the Brooklyn College track meet.

Gunnar Nilson of the Finnish-American Club, who started one hundred yards ahead of the sensational Finnish star of the Olympic games, reached the tape a bare yard ahead of the Flying Nurmi, who forgot his famous stopwatch in his attempt to overtake his countryman and stave off the impending defeat. Paavo raced the last two laps valiantly but even his marvellous stamina could not outdo the sprint of the leader.

Nurmi, however, established a record from scratch when he reached the mile and one-eighth mark in four minutes and fifty-eight seconds. He set another by finishing the 2,000 yards in five minutes and four-fifths of a second.

Georgetown broke the world's indoor two mile relay record by eight seconds, breaking the tape in .47 1-5.

Boston College also broke the record, completing its two miles in 7.52 4-5. The former record of 7.55 1-5 was made by the University.

ST. PATS IN THIRD PLACE.

Game With Boston Was One of Worst in Hockey Season.

TORONTO, Jan. 26.—(Canadian Press).—While St. Patrick's 4 to 3 victory over Boston in the N. H. L. fixture at the Arena on Saturday night was far from being a convincing one, numerous spectators claiming the Irish were lucky to finish in front, it came at a most opportune time, and as a result the locals jumped from fifth place in the League standing to a tie for third place, along with Montreal, and are but two points behind Canadiens, who are alone in second place. There is no use in attempting to disguise the fact that the game here was one of the worse of the season as far as good hockey is concerned.

HOCKEY SCORES

Hockey games played on Saturday resulted as follows:

National Hockey League.

St. Patrick's 4, Boston 3.
Hamilton 1, Montreal 0.
Canadiens 3, Ottawa 2. (Overtime).

Intermediate O.H.A.

Windsor H.C. 4, St. Thomas 0.

Junior O.H.A.

Aura Lee 5, Varsity 2.

Senior Intercollegiate.

Varsity 4, Montreal 2.

Western Canada League.

Victoria 3, Edmonton 1.

Manitoba A.H.A.

Selkirk 4, Brandon 0.
Port Arthur 8, Fort William 2.

United States A.H.A.

Eveleth 3, Cleveland 1. (Played Friday night).
Pittsburgh 2, Mineapolis 1.

CANADIENS WIN FROM SENATORS

Geo. Boucher and Sprague Cleghorn Started Lively Fight in Ottawa.

OVERTIME 3-2.

OTTAWA, Jan. 26.—(Canadian Press).—In a game that was packed full of thrills for the sixty odd minutes overtime periods, but the defeated Ottawa here aturday night by a score of 3 to 2. The winning goal came from Joliat's stick eight minutes and fifteen seconds after the overtime session had commenced and with it came a termination to a hockey revue that contained almost everything in the game's repertoire.

Brilliant individual and combination work, time-killing measures, stiff body checking, spectacular goal tending and a near riot were all crammed into the contest which bristled with action from start to finish. The crisis came in the second period after about five minutes of play when Geo. Boucher and Sprague Cleghorn were ushered to the gate with match fouls for participating a mix-up that had all the aspects of a Donnybrook for a short time.

Boucher carried the puck up from the Ottawa defence, and as he came into the Canuck read guard, he fell, bringing Cleghorn down on top of him. Boucher's face was cut and his teeth damaged by Cleghorn's skates. Boucher stated afterward that the offence was deliberate as Cleghorn kicked at him three times while they were on the ice. Cleghorn denies any deliberate attempt to injure Boucher. On arising, Boucher sailed into the Canadien captain, and players of both teams flocked to the scrap. They were finally quieted, after a liberal allround punching had taken place, and Boucher and Cleghorn were given match fouls by Referee Laflamme, who had followed the play up the ice and did not see Cleghorn's offence.

The Turning Point.

This was the turning point of the game. Ottawa had started out with Ed. Gorman at centre in place of Nighbor, who was badly injured in Wednesday's game in Hamilton. The difference was a big one, but through the first period, Ottawa had a shade and one-goal lead and looked to be going nicely. Then, with Boucher out of the game, Gorman was sent back to the defence, Smith pulled over to centre and Finnegan came on right wing. This left the Senators without relief and as a result the players were tottering on their feet from exhaustion before the game ended.

Tied It Up.

Before Ottawas could get settled in their new formation with Boucher and Nighbor off, Morenz and Billy Boucher worked a double pass through the defence with Morenz on the scoring end. In three minutes and ten seconds mor Morenz swept from end to end for a beautiful goal, putting the visitors one up. Denneny had given Ottawa the lead in the first five minutes of the game with a snappy goal on a double pass with Smith. Smith tied it up just before the period ended, batting in Denney's rebound. Through a scoreless third period they played at a terrific pace. The front rank of the Frenchmen was too strong for the weakened locals and the latter were gradually burned out trying to stem the tireless advances of Joliat and Morenz. Though both goals were threatened in turn, there was no score. Vezina and Connell were in brilliant form, some of the latter's stops being of very high order. With Connell at all off his game Canadiens should have won by a wide margin in the regular playing time, as they carried the play for the last half of the game. A kick in the knee dimmed Clancy's usual brilliancy and the youngster stayed on the ice, simply because there was no relief for him.

CROSS-WORD PUZZLE

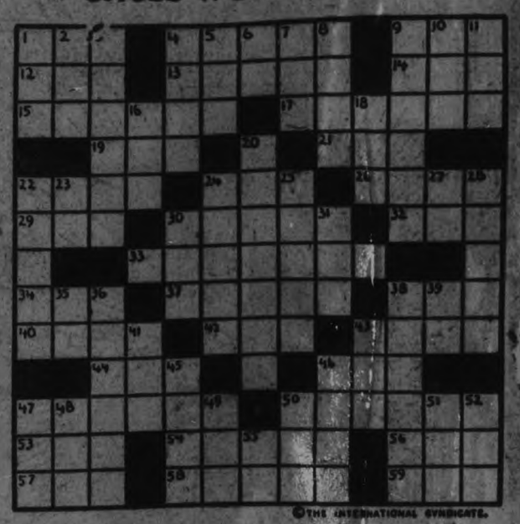

©THE INTERNATIONAL SYNDICATE.

SUGGESTIONS FOR SOLVING CROSS-WORD PUZZLES

Start out by filling in the words of which you feel reasonably sure. These will give you a clue to other words crossing them, and they in turn to still others. A letter belongs in each white space, words starting at the numbered squares and running either horizontally or vertically or both.

HORIZONTAL

1—A dolt
4—To take oath
9—Article
12—In the past
13—Handle of an axe
14—An element
15—A water-sprite
17—A feast day
19—To drink with the tongue
21—A division of land
22—To surfeit
24—A cleaning implement
26—Curved
29—Not elevated
30—Bravery
32—Fish eggs
33—Friendly
34—To plant
37—To twist violently
38—An animal
40—A fish
42—Still
43—The two
44—Tear
46—A place to sleep
47—A mark
50—Warmed
53—Rage
54—Soothed
56—Metal-bearing rock
57—Writing implement
58—Lying flat
59—Novel

VERTICAL

1—A tree
2—Number of years
3—To pursue
4—Large boat
5—Tiny
6—A letter
7—Hail
8—Genuine
9—Loose hanging rag
10—Hastes
11—To make a mistake
16—Compensation
18—Convulsive cry
20—A defender
22—Group of pupils
23—An exclamation
24—To join
25—The end
27—Negative
28—Used for chewing
30—A pledge
31—A bit of cloth
35—An exclamation
36—Home of an animal
39—Agricultural product
39—Close by
41—To excavate
43—A serpent
45—To look slyly
46—To grant
47—A gratuity
48—Existing
49—Material for calking
50—A fowl
51—Beforehand
52—Precipitation
55—In this manner

The solution will appear in to-morrow's paper.

LINDSAY CONTINGENT

Hockey Enthusiasts Who Saw Parkdale Game Here.

The following Lindsay hockey fans witnessed the Parkdale seniors of Toronto, win in Peterboro Friday night: Messrs. H. Woods, H. C. Brown, Geof. Edwards, S. P. Beal, Campbell Ross, W. Wilkinson, H. Dickey, Peter Spratt. They report that the game was not by any means a hair-raiser and they have witnessed more exciting games. However, the play was very fast at times. The first period was very good, the second period slow and the third livelier. Harry Watson, the Parkdale star, was the star of the game.—Lindsay Post.

FOR LEONARD'S TITLE

NEW YORK, Jan. 26.—The British Boxing Board of Control and the International Boxing Union of France notified the New York State Athletic Commision Saturday that they would each name one boxer to enter the commission's tournament to select a successor to Benny Leonard, retired lightweight champion.

SELKIRK 4, BRANDON 0.

WINNIPEG.... Jan. 26.—Selkirk scored their fifth consecutive win here Saturday night, when they defeated the Brandon club, 4 to 0, in a poorly played Manitoba Senior Hockey League fixture.

To Merchants and Executives

The Sales Manager worth Encouraging

The Sales Manager worth encouraging is the one who insists that his salesmen, between their visits to customers, call them up by Long Distance.

He knows that repeat orders secured by Long Distance effectually shut out competition, and at minimum cost.

Thoughtful executives, realizing this, look on charges for Long Distance in a salesman's account as evidence of intelligent, economical selling effort.

J. M. McHardy
Manager

EACH NEW SUBSCRIBER ADDS TO THE VALUE OF *YOUR* TELEPHONE

To-Day and Tuesday

Capitol Entertainment

Robert W. Service's

Vivid romance of 'Frisco and the South Sea Islands...alive with thrilling moments and tense action.

Bowling

League standings at the Water Street Bowling Alleys:

MERCANTILE LEAGUE.

	Won	Lost	P.C.
Dentists	3	4	1000
Examiner	4	2	.667
Nashua Paper	4	2	.667
Post Office	3	3	.500
Bell Telephone	3	3	.500
Cressman's	2	4	.333
C.G.E.	1	5	.167

High single, 342—E. Elliott, Bell Telephone.

High three, 835—S. Elliott.

High average, 194—E. Elliott. 191—Lush, Bell Telephone. 190—Ballard, Post Office. 189 — Cairns, Examiner.

LADIES' MERCANTILE LEAGUE

	Won	Lost	P.C.
Examiner	5	1	.833
C.P.C.	5	1	.833
Rebecca Ladies	2	1	.667
Westclox	2	4	.333
Quaker Oats	2	4	.333
Richard Hall's	1	2	.333
Business Ladies	1	2	.333
Insurance Ladies	0	3	.000

CITY TEN-PIN LEAGUE.

	Won	Lost
Bowlers	8	7
C.G.E.	8	7
De Laval	8	7
C.P.C.	5	4
All Stars	5	4
King Pins	2	10

High single, 234 — W. Thomas, King Pins.

High three, 565—J. Bacon, Bowlers.

High average, 177 — W. Dawson, All Stars. 174—G. Dedman, C.P.C. 173—H. Foster, C.G.E. 173—H. Fielder, C.G.E.

BELL TELEPHONE LADIES.

	Won	Lost	P.C.
Greens	7	2	.778
Blues	9	3	.750
Maroons	3	9	.250
Greys	2	7	.222

BOWLING THIS WEEK.

City Ten-Pin League.

Monday—C.P.C. vs. All Stars.
Tuesday—De Laval vs. Bowlers.
Thursday—C.G.E. vs. King Pins.

Mercantile League.

Monday—Examiner vs. C.G.E.
Tuesday—Cressman's vs. Westclox
Thursday—Post Office vs. Dentists
Friday—Bell Telephone vs Nashua Paper.

Ladies' Mercantile League.

Monday—C.P.C. vs. Westclox.
Tuesday—Insurance vs. Rebeccas. Richard Hall's vs. Business.
Wednesday — Quaker Oats vs. Examiner.
Thursday—Insurance vs. Richard Hall's.
Friday—Rebeccas vs. Business.

Insurance Ladies—Monday and Friday.
Examiner Ladies—Monday.
Quaker Oats Ten-Pin — Monday and Thursday.
Examiner League—Wednesday.
Brinton Carpet—Thursday.

The NUT CRACKER

BY JOE WILLIAMS

Benny Bass, the Philadelphia fighter, has no defense for a left hand .....In other words, he is a fish for a left hand.

The champion walker of Italy is now in this country and probably will be matched with the champion walker of America, who is, as you know, Mr. Babe Ruth.

American runners competing against Nurmi can now appreciate how Epinard felt finishing second all the time.

The Cleveland gent who wants to have baseball governed by three honest men is at least an optimist.

It is hard to understand why Johnny Dundee refused to fight the champion lightweight of France .... Maybe Johnny has a heart.

Big Munn, the wrestler, started out to be a doctor ....Strangler Lewis will tell you he almost succeeded in being an undertaker.

It devolps that Mr. Nurmi is a very strange person; he eats ice cream and cake .....It is also suspected he drinks water.

It is encouraging to learn we are gradually drifting back to the old romantic days of the prize ring .... Tiger Flowers thinks Delaney hit him with an iron slug.

Ty Cobb insists he will play in only 100 games this year ....That will be 100 too many for most of the pitchers.

Headline says: "Nurmi laps ahead of all American runners." ....We don't know whether this refers to guzzling or petting.

The name of Bill Tildens' first movie is "Haunted Hands" . . . Opponents always thought there was something spooky about him.

Regent Theatre

If you can't get in the Rink, make the Regent your Headquarters.

TO-DAY—

A Chapter of Exciting Incidents from the Life of a Telephone Girl.

Another Lively Chapter of The Go-Getters:—
THE SLEEPING CUTIE

Every Goal and Important Play Will Be Given Out After Each Period.

Ken Blood's Orchestra will Feature: "I Wonder Where My Sweetie is Hiding To-Night."

GOLF

WRIST WORK

By HARRY VARDON.

Ever since golfers began to discuss the methods that lead to success on the links, the working of the wrists has been a subject of consideration.

"Give the ball the back of the left hand," was one of the prime aphorisms of the game in the days when I was learning how to play it. The phrase meant that, at the impact, the back of the left hand should be facing the line of play—a perfectly sound idea—but it also conveyed the principle that one should try to hit harder with the left hand than with the right, a state of affairs that would lead, naturally, to a tautening of the left wrist just before delivering the blow.

Obviously, one has to use the wrists in accomplishing a golf shot; they are joints in the human machine. But I venture to say that they are no more important than any others, and that the people who try to promote hitting power by bracing up their wrists as they strike the ball are likely to make—and invariably do make—a great many erratic strokes.

Frequently you will hear it said of a famous player who flicks the ball strongly to its mark with a half-iron shot: "He must have a wonderful pair of wrists!" It is a common impression that these are mainly wrist strokes—the heritage, I suppose, of the teaching of a generation ago. Only the other day, I came across a standard text-book published in 1890, which said that all approaches played with less than a half-swing "are true wrist strokes."

My personal experience is that the less we think about our wrists as we hit a golf ball the better we fare. These members do certainly have to perform in a prescribed way—a way of which we may be conscious—in the up swing. The left wrist has to turn steadily in towards the body as the club rises—it is as though one were locking a door with a key in the left hand—until it will not comfortably turn any further, and the right wrist must subordinate itself to this action.

But once the club has reached the top of the swing, and the wrist—not at all taut—have started it downwards, me own belief and practice is that all sense of these joints should be forgotten. What they do coming down is the corollary of what they did going up.

Two Hands as One.

The advice about giving it "the back of the left hand"—involving an extra effort with the left wrist—is equivalent to a theory that the left hand is the master hand in golf. This, indeed, was once a widely accepted premise. I think that the two hands are of equal importance, and should work in unison.

For my own part, I am not conscious of a tightening of my wrists in the slightest degree even as I hit the ball. If they did tighten, my grip of the club also would tighten and I am fairly sure that this does not happen. Indeed, it is one of the worst mistakes in golfing methods.

Even now, after a career of 30 years in first-class golf, I often say to myself, as a reminder of first importance, before playing a shot, "don't grip too tightly," and if the hold does increase in firmness in a slight degree at the impact, due to the simple fact that one is hitting something hard, that degree must be very slight indeed. At any rate, I do not feel it, and the best evidence that it is small is that I never have any corns or blisters on my hands. The existence of such nuisances is sure proof of unnecessarily tight gripping.

The arms, the wrists, the hands, and the shaft of the club should all be one—with no part dominating any other part. At the end is the club-head, which is being swung like a weight at the end of a piece of cord. You could not swing a weight attached to a piece of cord—at least you could not swing it truly and accelerate it easily—if you had a joint in the middle of the cord, and you tried to make that joint regulate the operation.

This is what a lot of people do with their wrists when in the golf swing. My advice is: "Forget your wrists when the club is coming down. Once you have recovered the club-head from the back of your own head—an action that has to be performed as a kind of quiet preparation for the hit—swing the head of the club at the ball as though you had it on the end of a cord, and your muscles had to be easy in order to keep up the momentum."

Concerning Chip Shots.

This is why a "follow through" is good. I am not a believer in checking the club-head immediately after the impact; it shows violent wrist action, and most of those who practice it make very wild shots. I saw one such player the other day; a young professional who might be very good indeed. He hit tremendously hard, and stopped the club with a suddenness which made the onlooker marvel at the strength and pliability of his wrists, but he hit the ball all over the place.

Even in the shortest chip shot, the temptation to make deliberate use of the wrists in striking the ball is to be vigorously resisted. It used to be said that these were essentially wrist shots, and to four out of every five golfers they are still such. If, however, you watch any first-class modern player who is especially good at the chip—a most valuable shot in its capacity for saving a stroke on the green—you will notice that he does not play it in the slightest measure with his wrists. Nor does the good lady golfer; I am told that Miss Joyce Wethered is particularly expert at it in the up-to-date way, although I have not seen her.

What happens is simply a very slight pivot of the body at the hips, made by straightening the right leg and bending the left knee a little inwards. The club goes back a short distance with that turn of the body, and comes down again as the left leg stiffens, and the right leg bends a trifle inwards. In that way, the club-head strikes the ball automatically. There is no scooping to obtain the effect. It is true hitting.

HOCKEY CLUB OFFICERS.

The following list of names are the offices filled by the Duffus Hockey Club for 1925:

Hon. President—Jos. J. Duffus.
President—M. J. Duffus.
Vice-President—E. L. Duffus.
Secretary-Treasurer—C. Fitzgerald
Manager—C. H. Perry.
Coach—S. Ferguson.
Sport Committee — E. Armstrong (chairman), A. Nesbitt, E. A. Payne, D. Lucas, A. Crowley, V. Fitzgerald.

POPULAR FAD

Next to Salary and Hits Players Prefer Hunting.

JOHNNY BROCK

The ball player's delight—the hunting season.

"What do they do in the winter?" is the question fans always ask about their diamond idol.

In the majority of cases there is the cruise into the woods. Some go in for big game. Others are satisfied with quail and duck.

In this picture Johnny Brock, clever catcher of the Atlanta club in the Southern Association, is shown covered with his day's return of quail.

"I find hunting the most valuable exercise during the winter" remarks Prock. "There are plenty of hills to climb and what is better for the wind and ankles than hill-climbing?"

COUNTERFEIT BILLS.

Two Bad $10 Bills Discovered in Circulation in the U. S.

WASHINGTON, Jan. 26.—(United Press).—Warning against two counterfeit $10 bills just discovered in circulation, was sent out by the Treasury Department to-day.

Silk threads are represented by cleverly drawn ink lines on a bogus note of the 1914 issue on the National Federal Reserve Bank of Cleveland. The other is a 1901 "Buffalo" note printed on real paper obtained by bleaching a $1 bill.

SOLD TO NEWARK.

Jay Kirke, First Baseman, in Minneapolis Deal.

MINNEAPOLIS, Jan. 26.—Sale of two pitchers and a first baseman was announced Saturday by the Minneapolis American Association club. Jay Kirke, veteran first sacker, was sent to Newark of the International League. Bill Morrissette, pitcher, was sold to Little Rock of the Southern Association, and Pat Malone, pitcher, goes to Shreveport, of the Texas League.

JOSEPH KILGOUR DEAD.

Owner of Sunnybrook Farm and Noted Horseman Passed Away.

TORONTO, Jan. 26.—(Canadian Press).—Word was received in Toronto this morning of the death in Florida of Joseph Kilgour, of the firm of Kilgour Brothers, paper bag manufacturers. Mr. Kilgour was well-known as a horseman and owner of Sunnybrook Farm.

CAMPBELLFORD CURLING

CAMPBELLFORD, January 26.—Results of curling games:

C. S. Gillespie	J. Poulton
H. Lowery	M. West
W. Sarginson	A. G. Thompson
S. J. Moore	P. J. Sarginson
Skip 6	Skip 6
N. B. Dickson	Dr. Bussey
J. I. Adams	J. Sanders
H. Townsend	F. W. Kennedy
G. W. Haig	M. Gurry
Skip 10	Skip 8
G. Hawthorn	F. Burger
A. L. Malcolm	C. Davidson
T. L. Diamond	L. B. Glover
J. Gay	D. W. Douglas
Skip 9	Skip 12

TORONTO LOST TO U.S. ARMY

WEST POINT, N. Y., Jan. 25.—The United States Army defeated the University of Toronto in a dual boxing and wrestling meet yesterday in boxing by 5 to 2, and in wrestling by 14 to 10. Varsity wrestlers gained two falls against Army's one in the wrestling, but the cadets were credited with time ad-

STUDENTS WOULD BENEFIT BY NEW COLLEGIATE PLAN

Says Principal E. O. Sliter, of Kingston Collegiate Institute.

NEED BIG STAFF.

Pupils Now Rush to University Immediately on Matriculation.

(Special to The Examiner.)

KINGSTON, Jan. 26.— That the Kingston Collegiate Institute is handicapped by pupils rushing into Queen's University after they matriculate, is the opinion expressed by Principal E. O. Sliter.

"If it means that the larger high schools and collegiates are to be properly equipped and staffed for such teaching, the plan will do much towards diffusing college education among many who would not otherwise receive it," said Principal Sliter, when questioned regarding the local bearing of Premier Ferguson's proposals to have the first two years of college work assumed by secondary schools.

"This would be especially the case," continued Mr. Sliter, "in places like Peterborough, Hamilton, Belleville and Brockville, where this advanced work would be undertaken by many who would not think of leaving home to attend University. But in Kingston our situation is different. It is hard enough to hold a scholarship form even now, for, immediately after matriculation most of the students want to hurry into Queen's. This is what handicaps the Kingston Collegiate in winning scholarships.

Other Collegiates can hold promising pupils for two years, preparing them for scholarship examinations, but here they advance to the college at their earliest opportunity. I do not think this wise, but unless the university insists that this work must be done in the collegiate, few of our pupils will remain.

Increase Subsidy.

Mr. Sliter is of the opinion that in Kingston many who were not considering a college career would take advantage of the advanced work offered in the Collegiate. But such instruction would need staff, new rooms and considerable equipment. In this case the collegiates would have to be subsidized by the province to a far greater degree than they are at present, and the problem of finding teachers qualified to give such instructions would be acute. At present out of 1,420 collegiate and high school teachers, only 681 have specialist certificates, with another 325 possessing interim certificates. The very best teachers would be demanded by the proposed advance.

"On the other hand," said Mr. Sliter, "with proper staff and equipment the schools can do this teaching much better than do the colleges, for the majority of students who enter the universities are too immature to benefit by the system of study there employed."

SEEK SALESMAN FOR BIG FRAUD

Head of Motor Sales House Got $25,000 Police Say.

EMPLOYEE VICTIMS.

TORONTO, Jan. 26 (Canadian Press).—Warrants charging Frank Anderson, of the Anderson Motor Sales Company, with obtaining $25,000 through fraudulant deals in automobiles were issued on Saturday morning. Together with the issuance of the warrants a reward has been offered of $1,000 for information leading to the arrest of Anderson, who is thought by the police to have gone to the United States.

On Saturday night two of Anderson's salesmen, Frank Logan and William H. Healy, were taken into custody on charges of conspiracy. Both salesmen are alleged to have attached their signatures to notes on which, it is charged, Anderson later obtained several hundred dollars from security companies.

Admitting that the signatures on the notes were genuine, the accused salesmen denied having shared in the money received by Anderson and further declared to police they did not know their signatures were being used by their employer as a fraudulent means of securing money.

The Commercial Finance Company and the Continental Guaranty Corporation of Canada are named on the warrants as the complainants. The system used by Anderson in the alleged frauds, according to police, was to make out false lien notes on fictitious sales on the time payment basis and then obtain the money.

$100,000 FIRE DAMAGE.

Theatre Crowds Frightened by Smoke—Four Buildings Swept.

MONTREAL, January 26 (Canadian Press). — Fire swept four business premises in the east-end of the city last night, and caused damage estimated at nearly $100,000.

The fire started in the premises of the Laval University clothiers, and spread to other stores.

Patrons hurried out of a nearby theatre when smoke began to seep in.

THEATRES

AT THE CAPITOL.

INTERESTING LOVE STORY BY FAMOUS POET IS MADE INTO FILM HIT

Robert W. Service's "The Roughneck," Coming Here Soon, Offers Dramatic Surprises

"The Roughneck," the William Fox special production which opens at the Capitol Theatre for today and to-morrow is a screen version of the well-known and widely read novel, of that title, by Robert W. Service. Those who have enjoyed the poems of this gifted writer have been given another thrill in this, his latest work of fiction. The story is a succession of dramatic surprises in the life of a man, whose nature has become warped through a cruel trick of fate. The swift rythmic movement of the poet is apparent in the fiction of Service and coupled with this is his wonderful descriptive powers, making "The Roughneck" an ideal story for adaptation to the screen.

George O'Brien, whose rise to the stellar ranks has been rapid and deserved, plays John Moon, the man with the creed of "Let me die fighting." The vigorous swift-moving action of the story is admirably portrayed by this young artist, who really seems to live the part.

The criticisms of the leading writers of the trade journals agree that the part is one of the best that has ever been assigned to O'Brien and a happier selection for the part could not have been made.

Billie Dove, the beautiful and talented young screen celebrity, plays opposite Mr. O'Brien and in the role of Felicity Arden has never been cast to better advantage, it is claimed.

In addition to the featured players, the cast contains a list of popular personalities: Harry T. Morey, Cleo Madison, Charles A. Sellon, Ann Cornwall, Harvey Clark, Maryon Aye, Edna Eichnor and Buddy Smith.

The picture was directed by John Conway from the scenario prepared by Charles Kenyon and in common with the recent William Fox specials, has been given very lavish and elaborate production.

The action of the first part of the story takes place in San Francisco. The main sequences, however, are laid in the South Sea Islands. In addition to the many dramatic scenes there are rare touches of the exotic and the lure of the semi-tropics. The love motiff is handled in a subtle manner and the ultimate conclusion of the story is different, it is said.

AT THE GRAND.

MINSTRELS COMING.

From start to finish, Harvey's Greater Minstrels are high class, and it is without doubt the best dressed minstrel organization on the road today, while the presence of the Octaroon Beauties in the first part assists materially in some of the most beautiful chorus singing ever heard any place. This attraction is packing the theatres everywhere and will doubtless turn hundreds of people away when it plays here on Saturday, January 31st.

More people visited Harvey Greater Minstrels last season than ever before. The fixed policy of Mr. McLaiw is to render a dollar's worth of amusement for a dollar.

The value of amusement is measured by the entertainment it gives. Millions of theatre patrons have learned Harvey in connection with Minstrelsy means quality and quantity. What is easily recognized as the Harvey spirit greets the audience at the first rise of the curtain; one is made to feel designs, enterprise, optimism.

Harvey has made Minstrel history just as Edison made history in the realm of intercommunication, just as Curtis made history in the realm of aviation, so has R. M. Harvey made history in the realm of minstrelsy.

There is always satisfaction and pleasure when you go to see the Harvey Greater Minstrels, the confidence that goes with knowing the years of experience in providing amusements is a positive guarantee of satisfaction behind the performance.

This company comes to the Grand Opera House, January 31st.

AT THE ROYAL.

GRIPPING MYSTERY IN COMPSON FILM.

"Ramshackle House" Full of Surprising Punches and Amazing Twists.

'Tis said that the dyed-in-the-wool movie fan, who prides himself upon always being at least two reels ahead of the projection machine when a feature picture is being shown and can forecast every twist punch and angle of the story is in for a big surprise when he views Betty Compson's latest starring vehicle, "Ramshackle House," which comes to the Royal Theatre to-day.

"Never a dull moment" is the motto of the producers of "Ramshackle House," and the vivid picturization of Hulbert Footner's popular novel more than makes good the boast. It is a murder mystery, but not of the conventional type which deicts the crime in the first reel and leads the audience through a maze of confusing details until the guilt is finally fastened upon someone quite above suspicion. This is a powerful human interest picture with a mystery background; the story of a young girl who finds that the man she loves is being hunted down for the foul murder of his business partner, hides him in the forest to save him from being lynched by an overrighteous mob and then, with her back to the wall, fights single-handed the overwhelming forces of Law, Money, Public Opinion and one of the greatest villains ever portrayed on the screen.

Beautiful Betty Compson is the star of this spine-tingling tale, and gives one of the best performances of her career. John Davidson, famed for his "heavy" roles, plays the sinister malefactor; Robert Lowing is the male lead and the excellent supporting cast includes Henry James, William Black, Duke Pelzer and Josephine Norman.

Harmon Weight, Director of Geo. Arliss in his greatest screen successes directed the production.

AT THE REGENT.

TELEPHONE GIRL IS CHAMPION OF MATRIMONY GAME

Survey Conducted in Interests of Film "Daughters of the Night" Proves Theory.

BEST WIVES OBTAINABLE

All Learn to Have "Voice With A Smile" and They Never Talk Back.

It is not generally known, except in the innermost circles of the telephone profession, that telephone girls make the most desirable wives.

This was the closely guarded secret discovered in making a personal survey of more than 2,000 New York telephone girls in connection with "Daughters of the Night," the high speed picture dramatization of the great little American telephone girl coming to the Regent Theatre today.

Telephone girls marry quicker than is the case of young girls entering any other occupation. But mathematically, of a group of say 1,000 girls each who become telephone operators, stenographers, office assistants and sales girls, the hello girls will easily win the marriage championship for speed and numbers. At least, this holds good in cities.

There's a reason for this! Applicants for jobs as operators in the nation wide telephone service undergo a most careful process of selection. They are scrutinized, examined and tested for qualities, the possession of which is bound to make them preferred favorites in the matrimonial race.

Neatness, of course, and all allied virtues, are prime requisites; but further, quickness, alertness, intelligence and accuracy is one group of qualities sought by testing telephone officials. And then, an even, equable temperament, self-control, self-discipline; initiative and abilty to cope wth unexpected and devotion to duty. And then, a long reach of arms; a pleasant voice "with a smile," and a tongue that can be trained not to talk back.

Successful applicants, mostly girls from 17 to 1, and then given three or four weeks of specialized training in the vocational school, where these good qualities they possess are intensively cultivated. Result: at least sixty per cent. get married within two years, according to the New York survey. Logical, too, because it would seem that a young girl who can operate a switchboard during rush hours could run a husband and a home to successful advantage. Also, the telephone girl naturally gets a man's number quickly. While, from the masculine viewpoint, a girl with a guaranteed pleasant disposition, a voice with a smile and who won't talk back is a rare and desirable commodity in the marriage market. The new Williaim Fox production, "Daughters of the Night;" will be an eye opener to hard-boiled bachelors as well as giving pointers to the unmarried sisters in other occupations.

Best of all, it's a gripping, true to life telephone melodrama based on facts and happening which will appeal to every user of the telephone.

GRAND OPERA HOUSE
Matinee and Night
SATURDAY, JAN. 31st

SEATS NOW SELLING
Box Office $1.10, 80c-55c-27c

CREW MAKES SHORE.

Ship Caught Fire and Blew Up—In Lifeboat Two Days.

VICTORIA, Jan. 26. — (Canadian Press).—Seven members of the crew of the auxiliary schooner Speedway, adrift in a lifeboat since they abandoned the vessel on Saturday morning, when the ship caught fire and blew up, landed in their boat last night at Pachena Bay, and are waiting to picked up. This news came from Bamfield telegraph station.

THREE SUICIDES.

Latest in Ottawa Over Week-End Was in Hotel.

OTTAWA, Jan. 26. — (Canadian Press). — The body of William Lemon, aged 65, was found in a local hotel on Sunday night, death having resulted from strychnine poisoning. This is the third suicide reported over the week-end.

Calomel To-Night

Hot Water Before Breakfast

No more headaches, indigestion, foul breath, constipation, kidney pains, if you will but follow a doctors advice by taking two Tanol Calomel Tablets tonight and a good drink of hot water in the morning to wash from the system all the previous days' poisons and wastes before more food is taken in. Tanol Calomel is harmless, acts on every organ of the body, stomach, kidneys, liver and bowels, no salt or seidlitz are necessary, does not nauseate like ordinary calomel. Get a few of these tablets from your druggist and you will be surprised how much better they will make you feel. These inexpensive tablets can be obtained at F. C. Weber, Charlotte street.

ROYAL TONIGHT AT 8

Betty COMPSON in "Ramshackle House"

To all seasoned "fans" longing for Mystery, Romance, and Thrills, novel enough to stir a jaded picture palate, is offered this Film of Surprising Punches and Amazing Twists.

— 2 SELECTED COMEDIES AND SPORT REVIEW —

ROYAL 6 - PIECE ORCHESTRA

HOCKEY RETURNS ANNOUNCED

SOO TEAM ARE ROTARY GUESTS WELL RECEIVED

Famous Greyhounds Are Officially Welcomed by Mayor Turner.

TO-DAY'S LUNCHEON.

Boy Premier of Ontario Gave Splendid Address to Rotary.

The members of the Sault Ste. Marie hockey team, Canada's amateur champions, who play the Petes here to-night, were the guests of the Peterborough Rotary Club at the weekly luncheon at the Empress today, and Mayor Turner, on behalf of the citizens, extended a hearty welcome to the famous visitors.

The Greyhounds were introduced by Rotarian R. M. Glover, past president of the O.H.A., who referred to them as leading exponents of Canada's fastest game. The Soo players had won for themselves, he said, not only as hockeyists, but also as sportsmen and gentlemendgeaind players had won for themselves, he said, not only as hockeyists, but also as sportsmen and gentlemen, and those who saw them play tonight would be sure of a treat.

Mayor Turner congratulated the visitors on their great record and upon the honours they had brought their home city, and expressed the pleasure of Peterborough at having an opportunity of welcoming the Allen Cup holders. He hoped their stay in Peterborough would be pleasant, and that they would have an opportunity of visiting some of the city's industries, the doors of which were open to them.

Manager Gemmell, in expressing the thanks of his players, referred to the hospitality whcih they had received during the present trip, and pointed out some of the difficulties that confronted the Greyhounds in the way of long trips during the season. He promised a clean game for the fans to-night, pointing out that the Soo has had but three penalties in eight games.

The Boy Premier.

Gordon Lapp, of Brighton, Premier of Ontario's Older Boys' Parliament, was the speaker to-day, and was neatly introduced by Mayor Turner.

The young speaker made a deep impression upon Rotarians by reason of his clear-cut, eloquent, and logical exposition of the aims of the Boys 'Parliament, and the development of the Canadian Standard Efficiency Training upon which the Parliament is based.

Mr. Lapp has a splendid flow of language, and he marshalled his facts in a manner that would have reflected credit upon a much more experienced public speaker.

Explaining the nature of the Boys' Parliament, which he said was the result of the desire of youth to have something to say about its own problems, he pointed out that the organisation had grown from 32 members to 96 in its fourth session. He briefly reviewed the legislation passed at the last session, covering the five bills enacted. It might seem a light programme, he said, but then, the members of the Boys' Parliament preferred quality to quantity.

One of the bills was the Budget, by which the members pledged themselves to raise $8,500 to carry on the work of the organisation.

Premier Lapp explained why this money was needed, for the support of 14 camps during the summer, the carrying on of a leaders 'training ramp, the financing of district conferences, and other similar work. It was the aim of the Boys to carry the C.S.E.T. programme to every 'teen age boy in the Province, as a four-square programme of training —mental, physical, religious, and social—that would turn out better citizens, and he urged Rotarians to movement when the campaign for funds is inaugurated.

The adress was heartily applaud-

The address was heartily applaudd.

Among the guests to-day were Orville Martin, Peterborough's member in the Boys' Parliament, and Alan Neale, who was a candidate in the last election. Others present were Dr. E. H. Wood and Eddie Wright, representing the Peterborough Hockey Club.

President J. W. McDermid was in the chair, and the attendance was unusually large.

OBITUARY.

LILA LANG.

The death occurred at 355 George Street on Sunday, 25th January, of Lila Lillian, beloved daughter of Mr. and Mrs. Daniel J. Lang.

The funeral took place this afternoon at three o'clock. Interment was at Little Lake Cemetery, with Rev. A. J. Langford officiating.

ANNIE McPHAIL.

The death occured early this morning of Annie McPhail, widow of Allan Horsley, in her 86th year.

The death occurred at the residence of her son-in-law, Arthur Williams, 133 Romaine Street.

She leaves to mourn her loss, four daughters and two sons, namely, Mrs. T. Sluman, Vancouver, Mrs. J. Gilmour, Abobtsford, B.C., Mrs. Alex. Gilmour, Edmonton, Alberta, Mrs. Arthur Williams, of this city, and John and Harry of Haliburton.

The funeral will be held on Tuesday morning from the residence of her son-in-law, Mr. Arthur Williams, 133 Romaine Street, at 8.20 o'clock, and will proceed to the C.N.R. Station. Interment at Haliburton, Ontario.

LOCALS

DR. T. F. McCULLOUGH,
Eye, Ear, Nose and Throat Specialist, 166 Brock St. Phone 36?V. dtf

REG. H. TURNER
"Investments Supreme"
Government, Provincial and Municipal Bonds,
Bought and Sold.
374 Hunter St. W. - 'Phone 501

SOCIAL DANCING.
Studio: Conservatory of Music. Phone 355 or 782J for appointment. mws

SOCIAL DANCING.
Studio, Conservatory of Music. Private or class lessons. 'Phone 355 or 782-J. mwf

EUCHRE PARTY.
Under auspices of Vimy Ridge, L.O.B.A. No. 244, Tuesday evening, Jan. 27th, at 8 o'clock. Dancing and refreshments. 2d-23-5367.

Y.W.C.A.
Ukulele class for beginners, Tuesday, 7 to 8 p.m. 10 in class. 8 lessons for $2.00.
1d-22-5364.

DO YOU NEED AN ACCOUNTANT?
If you want your books audited or adjusted; if not satisfied with your book-keeping system; if you want your income tax return prepared for this or other years, or want some dispute adjusted. H. K. Middleton. 'Phone 1353, office, 202 Charlotte St. dtf

LOOK.
Special prices on cordwood saws: 24 inch, $6.50; 26 inch, $7.50; 28 inch, $8.25; 30 inch, $8.45. Saw gumming a specialty. G. Walter Green Co., Phone 92. 12d30 5314

SPECIAL SERVICES.
Evangelist Wm. Pinches, of Niagara Falls, Ont., will conduct a series of meetings in Assembly Hall, 332 1-2 George street, under Victoria Hall, each night this week, except Saturday at 8 p.m. The public are heartily invited. No collections.
1d-22-5366.

FINEST BREAKFAST ORANGES
When in search of something extra good in flavour, juice, and fine textured pulp, ask your grocer for Florida Pineapple Oranges ,the high-coloured, thin-skinned breakfast fruit, guaranteed to "touch the spot" with the most particular. At their unequalled best, at this season.
5d 25 5344

C.W.V.A. EUCHRE DRIVE.
The regular weekly euchre drive will be held in the G.W.V.A. Hall on Wednesday evening at 8 o'clock sharp. Good prizes. Admission 25c. 2d-23-5358

W. C. T. U.
The regular monthly meeting of the W.C.T.U. will be held in the Green-Room of the Y.W.C.A. on Wednesday afternoon, January 27th, at 3 o'clock. The meeting will be addressed by Rev. Harold Young.
1d-22-5356

ALL SAINTS' GUILD TEA
Women's Guild of All Sants' Church are holding a Tea at the home of Mrs. R. J. Bolton, 405 Walton, on Tuesday, January 27th, afternoon and evening. Musical programme and sale of homemade cooking.
2a—22—5340

BELMONT CLUB AT HOME
Invitations have been issued for the Belmont Club Annual At Home to be held in the G.W.V.A. Hall, Friday, February 6th.

The following will be patronesses: Mrs. R. H. Turner, Mrs. Fred L. Roy, Mrs. H. W. Cressman, Mrs. G. N. Gordon, Mrs. W. H. Bradburn, Mrs. C. G. Graham, Mrs. (Dr.) G. R. Scott, Mrs. E. L. Payne, Mrs. R. Denne.

Music will be furnished by At. Linton's Five-Piece Orchestra.
1d—22——5359

Society

Miss Leah Rowe, N.R., graduate of Hamilton General Hospital, is home with her parents, 561 Bethune Street.

Miss Mary Louise Coughlin, 165 Princess street, accompanied by Miss Rosenfield, left to-day to visit her father in Toronto. She will go to New York later.

Mrs. James Booth, of 516 Chamberlain Street, has returned home after spending a month with her daughter, Mrs. S. Thomas, Detroit.

Rev. M. C. Mackinnon and Mrs. Mackinnon left to-day for Washington, D.C., to attend the great International Foreign Missions Convention to be held there from January 28th to February 2nd.

Mr. and Mrs. J. K. Sheehy and children, who have been residing for the past year in Port Arthur, where Mr. Sheehy was engaged on church construction work, are expected in the city this evening, to resume residence in their former home.

Mrs. Joseph Knox, who has been visiting friends in Bobcaygeon and Sturgeon Falls during the past fortnight, has returned home. Mr. Knox is remaining for a week longer.

Mr. and Mrs. L. J. Wade spent the week end with Mr. and Mrs. G. S. O'Brien, Montreal.

Mrs. Edgar Burnham has left to spend the remainder of the winter at St. Petersburg, Florida.

ANOTHER QUADRUPLET DEAD.

BROOKLYN, N. Y., Jan. 26. — (United Press.)— Another of the quadruplets born Friday to Mrs. Catherine Kelly, died to-day, leaving one boy, Joseph, the sole survivor.

"Your Watch"

If your watch is not keeping good time, stopping and starting continually, have it examined and put into good shape.

We are giving special attention to all repairs and will put your watch in good condition at a very moderate cost.

WARNE BROS.
349 GEORGE STREET.
Diamond Hall.

FILLING STATIONS BOOST GAS PRICE

Increase of Two Cents Not Yet General in Peterboro.

In line with an advance in prices of gasoline in Toronto and some of the larger cities, several local dealers have boosted the price of their supplies. In Toronto, the price rose from 24 cents to 26 cents for the general line. In Peterboro, a similar two-cent increase has taken place, but it is not as general; several of the dealers are still selling on the old basis. While one garage man is charging 29 cents a gallon for White Rose, formerly 27 cents, and 32 cents for Shell gas, another sticks to the former price for the lattetr, 30 cents a gallon. British-American Peerless can be purchased at 29 cents a gallon, and Premier has also gone up two cents, selling today for 27 cents a gallon.

Musicale Was Attractive.

Exceptionally Large Attendance at Conservatory of Music.

There was an exceptionally large attendance at the studio in the Conservatory of Music on Saturday afternoon, for the Musicale held under the auspices of the Women's Art Association. The programme was in the hands of Miss Edwina Palmer, violiniste, Miss Mathilde Masson, soprano, and Miss Agnes Logan, pianist, each giving two groups of selections, which were encored in every instance. The three talented musicians gave a very attractive programme of instrumental and vocal music.

Miss Edwina Palmer, violiniste, played Mozart's Sonata in G, Schumann's "Romance" and Kreisler's "Polinchinelle" Serenade. Miss Agnes Logan's painoforte numbers were the Ballet Music from Saint-Saens' opera, "Alceste," and Liszt's Pastorale, "By the Lake." Miss Mathilde Masson, soprano, sang in French Massenet's "Open Thy Blue Eyes," Liza Lehmann's "There are Fairies at the Bottom of my Garden," Chaminade's "Carnival Song," sung in French, and "The Answer."

Miss Agnes Logan played accompaniments for the violin and vocal selections.

At the conclusion of the programme, afternoon tea was served from a table prettily arranged with a large silver basket of daffodils.

Mrs. C. C. Cragg and Mrs. F. D. Kerr were tea hostesses.

POISONED BULLETS IN GANGLAND'S WAR

Gunmen Bungle Job of Shooting Overlord of Underworld.

CHICAO, Jan. 26 (Canadian Press) —Poisoned bullets may complete the job of removing John Torrio, bungled by three gunmen who failed to put any of the five bullets in a vital spot when they mad chim the latest victim of Chicago gangland's war on Saturday.

A high temperature, racing pulse, and gradual weakening of his vital force lent to surgeons corroboration of Torrio's own idea that his assailants have resorted to poison to make certain that he was slain.

Facing death, Torrio refused to name the men who shot him as he left his automobile with his wife in front of their home. He admitted to know them, but merely shook his head when the police pressed for their names. Of 115 men arrested after Torrio was shot, none was named as wanted.

That Torrio was shot in a gangland strife growing from his participation in underworld overlordship, liquor running, or in revenge fo the recent murder of Dean O'Banion, gunman, rum runner, florist, was the police theory.

Two score policemen and a group of Torrio's friends are guarding the hospital to keep his enemies from returning to the attack. The police believe the shooting of Torrio presages one of Chicago's worst outbreaks of gang warfare.

THE FURY OF THE GALE.

The above photo graphically portrays the fury of the gales that sweep the British coast in winter. It shows an enormous wave breaking over the Longships Lighthouse off the Cornish coast at Penzance. The size of the wavecan be estimated from the fact that the lighthouse stands 117 feet high on the highest rock of the cluster at Land's End.

Financial News and Views

Grain and Latest Comment on Industrial Markets. — Closing Quotations on Principal Active Stocks.

MONTREAL VIEWS.

While the market was dominated by exceedingly heavy trading in Smelters, increased public interests were noticeable in a number of other issues. A large selling order which has been holding down Brazilian was cleaned up this morning, and in consequence we would not be surprised to see this stock do better. There was good buying in Breweries which looks as if it will go higher.

CHICAGO WHEAT.

Some grain opinions are that corn is running into a most bearish statistical position. There is no difficulty as yet in securing offers of wheat and flour. Only once in 35 years has the visible supply of corn been so large. Coarse grains need a better cash demand. We would wait for breaks to buy wheat. It will take a decided improvement in the shipping demand to maintain advances in corn.

Quotations supplied by Hawley and Howland, 'Phone 180.

2.30 Close.

NEW YORK STOCKS.

	High	Low	Close
Atchison Rly.	118⅛	118⅛	118⅜
Amer. Asphalt	57¾	57½	57½
Amer. Smelters	99⅛	99⅛	99⅛
Balt. & Ohio	78	77⅝	77¾
Cast-iron Pipe	183	180	180
Cosden Oil	32	31⅝	31¾
Crucible Steel	76	74¼	75⅛
Cal. Pet.	27¾	27⅜	27¾
Gulf States Steel.	86⅞	86⅞	86⅞
Coca-Cola	91	90¼	90¾
Pan-Amer. A	67	66¼	67
Pan-Amer. B	67⅜	65⅛	67
Reading Rail.	77⅛	77⅛	77⅛
General Elec.	309	309	309
U. S. Rubber	41⅝	41⅜	41⅝
Sinclair Oil	20¼	20	20⅛
Sears-Roebuck	165	163¾	163¾
South. Pacific	105⅛	104⅜	104⅜
Studebaker	43	42⅝	42⅝
Westinghouse	75⅝	75⅝	75⅝
Amer. Wool	51	49¾	50¼
U. S. Steel	123⅝	127⅛	127¾
Rock Island	46½	45⅝	45¾
Union Pacific	149½	149	149⅛
Stand. Oil Calif.	64⅝	64⅛	64⅝

CANADIAN STOCKS.

	High	Low	Close
Abitibi	63¼	63¼	63¼
Atlantic Sugar	20⅜	20⅜	20⅜
Bell Tel.	135¼	135¼	135¼
Brazilian	57	56	56½
Brompton	29½	29½	29½
Can. Gen. Elec.	54	54	54
Smelters	68	65¼	68
Breweries	62	62	62
Imperial Oil	125½	125⅛	125½
Montreal Power	163½	163⅛	163½

MINING STOCKS

Gold

	High	Low
Argonaut	35½	35⅛
Baldwin	2⅞	2
Dome	15.90	15.90
Hollinger Cons.	14.85	14.65
Keora	11	10½
Kirkland Lake	42	40¾
Lake Shore	495	495
Preston	10	9⅞
Tough Oakes	38½	37½
Vipond	137	136
W. Hargraves	420	420

Silver.

Beaver	31	30
Castle Trethewey	75	74
Keeley	220	218
Lorrain Cons.	17½	17
La Rose	29½	25
McKinley	18	17
Nipissing	660	650
Peterson Lake	8⅛	8¼

CHICAGO WHEAT.

May—196⅜.
July—170⅜.
Sept.—155.

CHICAGO OATS.

May—60¼.
July—61⅜.
Sept.—58⅞.

WINNIPEG WHEAT.

May—205½.
July—202⅝.

WINNIPEG OATS.

May—68⅝.
July—70.

THE HEATHER

The land o' the cakes is the land o' the heather,
(The heather it grows on the broo o' the hill)
The land o' oor bairnhood, an' dear tae us still,
Wee flow'r o' the heather, o' purple sae bonnie,
In heilands o' lowlands, on hilltops, in glens,
Ye bloom aye sae fresh, o' flow'r there's nae ony,
Can wi' ye compare, where Sun lichts the Bens.

Just a wee sprig o' heather,
Just a wee sprig nae mair,
It links us a' together
An' drives awa dull care;
It brings back auld memories
O' things that we haud dear,
"Then here's a haun my trusty freen,"
Hooch aye we're a' richt here.

Ofttimes tae us here comes the ca' o' the heather,
It comes tae us flittin' frae far 'cross the sea,
It grips at oor he'rts does the ca' o' the heather,
An' brings back sweet thochts dear tae oor memory,
Where'er, in what climes the Scots may forgaither,
Tae them comes the view o' a wee but an' ben,
An' oh how they long for a wee sprig o' heather,
An' sigh for a sicht o' the auld hills again.

Just a wee sprig o' heather,
Jist a wee sprig nae mair,
it links us a' together
An' drives awa dull care;
It brings back auld memories,
O' things that we haud dear,
"Then here's tae you an' yours an' mine,"
Hooch aye we're a' richt here.

GEO. ADDISON.

DOG CAUSED MURDER.

Neighbors Quarrelled— One Was Shot in Ensuing Fight.

ELIOT, Maine, Jan. 26.—(Canadian Press.)— As a result of a quarrel over a vicious dog, Howard Spinney, of this town, is dead, and Harlan C. Leibman, a neighbor, is held, charged with murder.

Spinney died last night in Portsmouth, N.H., hospital, shortly after Leibman shot him, while the two men were fighting in a roadway in front of Spinney's home.

A local real estate man tells this one. He was taking dinner iwth a doctor's family one evening when the phone rang. The doctor answered. Turiing to his wife, he called in alarm: "Quick, get me my satchel. A man in a dying voice says he cannot live without me."

"Wait," said the wife, who picked up the receiver. "That call is for Edith."

INQUIRY HALTS PENDING ACTION BY MILLING CO.

Judge Huycke Grants Adjournment Until February 2.

GALAXY OF COUNSEL.

Utilities Had Nothing to do With Application of Campbell Mills.

The investigation in the action in which Judge Huycke was required by the City Council to enquire into the failure of the Public Utilities Commission to charge the Campbell Mining Company for electricity used in its Peterboro mill, from March, 1919, to December, 1921, which was set for commencement this morning, was adjourned by His Honour, Judge Huycke, in the Judge's Chambers, until February 5th, on condition that the Campbell Milling Co. move by the 2nd of February, in the matter of the injunction asking that Judge Huycke and the City of Peterboro be restrained from proceeding in this investigation.

In the Judge's Chambers this morning there were present S. R. Armstrong, City Clerk E. H. D. Hall, city representative of the Toronto solicitor, Christopher Robinson, who is looking after the interests of the Utilities Commission in this case, Joseph Wearing, City Solicitor, and W. F. Huycke, who has been retained by the Peterboro Cereal Company, and J. W. Meyers. The Toronto firm of Millar, Ferguson and Hunter, solicitors for the Campbell Milling Company, are represented in Peterboro by F. D. Kerr, K.C., who was not present, Mr. Wearing explaining that his absence was due to the fact that his clients deny the jurisdiction of Judge Huycke in this matter.

Mr. Wearing asked for an adjournment of the investiagtion until February 10th.

Mr. Hall, for the Utilities Commission, said he wished to make it clear that the Commission had nothing whatever to do with the application of the Campbell Milling Co. in applying for such an injunction, and thougat that if a adjournment were ordered it should be on condition the Campbell Company move at once in the matter of the injunction, in order that further delay of the case might be obviated. Mr. Hall thought the 2nd of Feb., should be the latest date for an adjournment.

His Honour remarked that the delay appeared to be caused by the Campbell Milling Company, as they had notice a month ago of this morning's commencement of the investigation, and only served the writ on Friday giving notice of the motion for an injunction.

Seek Injunction.

The plaintiffs in the action at Osgoode Hall, which seeks an injunction restraining Judge Huycke and the City of Peterboro from proceeding in the investigation directed by the City Council, are the Campbell Milling company.

The plaintiff claims:

1. A declaration that a resolution passed on the 9th day of December, 1924, by the City Council of the defendant corporation requesting His Honour E. C. S. Huycke, Judge of the County Court of the County of Peterboro, to inquire into and report under Section 248 of the Municipal Act upon the failure of the Peterboro Utilities Commission to charge the plaintiff for electric power used in its mill in the City of Peterboro from the month of March, 1919, to the month of December,, 1921, is beyond the jurisdiction and authority of the said council to pass.

2. A declaration that the investigation directed by the said resolution does not fall within Section 248 of the Municipal Act.

3. In the alternative, a declaration that the defendant corporation is precluded from making the investigation provided for in said resolution by the findings of the Public Utilities Commission, who have each made the investigation at the request of the defendant corporation and have made findings in the plaintiff's favor.

4—A declaration that the said resolution was not passed in the public interest, but at the instigation of J. W. Meyers, a member of the said Council, engaged in a competitive business with the plaintff, to enable the said J. W. Meyers in bad faith to obtain possession of facts concerning the private business affairs of the plaintiff.

5—A declaration that the subpoena Duces Tecum issued from the office of the Clerk of the County Court of Peterborough directed to Daniel Holland, manager of the plaintiff company's mill at Peterborough, and to Douglas A. Campbell, manager of the plaintiff company and of Maple Leaf Milling Company, Limited, are beyond the jurisdiction of the said clerk to issue and are improper and should be set aside.

The plaintiff also claims an injunction restraining the defendants and the solicitors and agents of the defendant corporation from proceeding under the said resolution and such further and other relief as the plaintiff may be entitled to.

WELL BABIES' CLINIC.

An open meeting of the Well Babies' Clinic will be held next Tuesday afternoon, Jan. 27th, from 3 to 5 o'clock in the Great War Veterans' Hall. Dr. A. W. McPherson will speak on "Mistakes Mothers Make in Feeding Their Children." Many of the illnesses of children are due to improper feeding. This lecture should be of great benefit to every mother. Come and bring your babies to be weighed. Tea to be served by the King's Daughters. Free to everybody.

New Plan Sunday School.

The Murray Street Baptist Church Inagurates New System.

The new plan for the Murray Street Baptist Church Sunday School appealed strongly to all who witnessed its workings yesterday. The attendance, apart from the Bible Class of over one hundred, taught by the pastor, was the largest in years. The presence, during the perjod of church worship, of so many boys and girls, young men and women, added greatly to the interest of all. The entire service, in three periods of fequal length, lasted one hour and thirty minutes. Every part of the session had been carefully planned and was carried through without a single change.

The church calendar gave in detail the order of the services.

The following are the names of those working with the pastor for Sunday School efficiency:

Board of Religious Education—Messrs. A. J. Madill, A. S. Zavitz, W. G. Shiner, L. J. Pettit, W. W. Kichman.

Officers of Sunday School—Superintendent, A. J. Madill; assistant superintendent, A. S. Zavitiz; secretary, W. G. Shiner; assistant secretary, Eric Vincent; librarian, W. H. Yelland; treasurer, Miss M. J. Barnard; pianist Miss Grace Read; lantern operator Harry Doughty; directors: primary department. Miss Mary Scott; junior, Mrs. T. Jackson; intermediate, L. J. Pettit; Chinese, L. J. Pettit.

Teaching staff—Primary department, Miss M. Scott, Miss Knapp Mrs. Barringer, Mrs. Ingram, Mrs. Shiner. Miss Hardwick, Mrs. Foster. Junior department: Miss Lewis, Miss Brotherson, Miss Routley. Miss Garrett, Mrs. Stenton, Mr. Johnson. Intermediate department: Mrs. Zavitz, Mrs. Lansing, Miss Webber, Mr. Smith, Mr. W. Kidd, Mr. D. Kidd. Senior department: Mrs. Harvey, Miss Aldridge, Mrs. Richman, Mr. Graham. Mr. Richman, Mrs. L. J. Pettit, Dr. Rose.

BIRTH.

LILLOW.—To Mr. and Mrs. A. V. Lillow, 81 Smith Street, Sunday, Jan. 25th, a daughter—Margaret Jean.

A MESSAGE TO RUPTURE SUFFERERS
F. T. THOMPSON
Specializing
in the Treatment of Hernia,
will be at
WHITE HOUSE
Peterborough, Ont.
—on—
THURSDAY AND FRIDAY
Jan. 29th and 30th,
to give free advice to men, women, and children, who are afflicted. If your present truss is not holding satisfactorily it will be adjusted Free of Charge. The treatment is guaranteed to give absolute satisfaction. Severe cases as well as slight ones, are treated with little or no more effort.

He has in his possession the latest and most comfortable Rupture support on the market. Adjusts itself to every movement of the body, allowing free circulations, and we guarantee to make it fit perfectly and comfortably. Dont' fail to see Mr. Thompson, and free yourself of this affliction.
DON'T FORGET THE DATE!
Box 477, Napanee.
2d 23 8644

GIBSON TROPHY.

Mrs. Oke, Mrs. Jamieson and Miss Morrow Win in Round.

Another round in the Gibson Trophy games played by the Ladies' Curling Club at the Charlotte street rink this morning resulted as follows: Mrs. W. J. Oke 16 vs. Mrs. W. H. Hill, 6. Mrs. C. E. Jamieson 9, vs. Mrs. V. Eastwood, 5. Miss E. Morrow 16, vs. Mrs. R. M. Waddell, 6.

The next games will be played on Wednesday morning.

DOLLAR DAY
We will refund 20c of every Dollar Paid for Optical Goods. NEW GLASSES Or Paid on Account on Dollar Day.
A. A. FOWLER
Phm.B., Eye Specialist,
Ground Floor - - - 373 George Street.

GRAIN FUTURES
Bought — Quoted — Sold
Continuous Wire Service to Chicago and Winnipeg Grain Markets, also New York and Toronto Stock Exchanges.
HAWLEY & HOWLAND
162 Charlotte St. Phone 186
6d—22—5285

WOOD
Dry, piled inside under cover
HARDWOOD SLABS
Cut Stove Length, ½ Cord $6.50
HEMLOCK SLABS
Cut Stove Length, ½ Cord $4.50
WOODWORK of all kinds
Doors Trim, etc.
THE CANADIAN ALADDIN COMPANY
Phone 952 Evening 1522f

COAL - COKE - WOOD
12 th Dry Tamarac, $4.75 ½ cord
12 in. Dry Wood and Slabs, mixed $3.75; 12 inch Maple and Beech, $6.50 half cord.
H. H. DINSDALE
Phone 153. All Kinds of Coal.

DR. GOODWIN
Chiropractor
PALMER GRADUATE
106-108 Barrie Building,
Lady Attendant 'Phone 431
Hours: 10-12 a.m., 2-4 and 7-8 p.m.
Office Closed Tuesday evenings, and Thursday afternoon and evening.

RADIO
WESTINGHOUSE
Exclusive Representatives for Gilfillan Neutrodyne
Service De Luxe
DUFFUS MOTOR SALES

DOLLAR DAY SPECIALS
Of Special Interest To Farmers and City Folks Also

10 lbs. Rolled Oats	45c	3 boxes Matches	25c
100 lbs. Fine Salt	89c	Cooking Onions, peck	25c
100 lbs. Coarse Salt	99c	2 lbs. Black or Green Tea	99c
100 lbs. Granulated Sugar	$7.50	3 lbs. Japan Fannings	95c
100 lbs. Brown Sugar	$7.19	10 lbs. Honey	97c
100 lbs. Bread Flour	$5.33	17 Bars, Gold, P. & G., Comfort, Surprise, Sunlight or Boyle's Laundry Soap	93c
Bbl. of Domestic Grade Apples Baldwins, etc.	$4.69		
3 pkgs. Quick Quaker China package	99c		

WATCH OUR AD. TO-MORROW FOR BIG BARGAINS.
60 Hunter Street East | Boyle's CASH & CARRY GROCERY. | 168 Charlotte Street

"It's Confidence That Does It"
LOOK FOR IT!
Watch for Our Big Dollar Day List of Super-Specials, To-morrow. Best of the Season.
PORTER S. WHITE CO.
Phones 1960-1961 334 George Street

ROBERT W. SERVICE'S
Vivid Romance of The South Seas
"THE ROUGHNECK"
CAPITOL

The Evening Examiner

PROBABILITIES.
Northerly winds; fair and very cold. Wednesday — Southerly winds; fair; becoming milder.

VOL. LVI., No. 22 PETERBOROUGH, TUESDAY, JANUARY 27, 1925 PRICE THREE CENTS

CRESSMAN'S
NOTE THE HOUR SALES ON THE 2ND PAGE OF OUR AD.
DOLLAR DAY
CRESSMAN'S
STORE OPENS 8.30
OPEN AT NIGHT UNTIL 9.30

TWEED POLLED EVERY VOTE IN WARM ELECTION

Property Owners Who Were Former Residents Drove Miles to Cast Votes.

S. B. ROLLINS

"Lame Duck" Members of First 1925 Council Fared Badly at the Polls.

TWEED, Jan. 27. — This village polled 100 per cent. of its qualified electors yesterday in the special election that accentuated the defeat of all but one of the members who were elected by acclamation to the 1925 Council, and who afterwards resigned to avoid involving the village in a law suit over charges that three of the councillors were in arrears of taxes and that their election was therefore invalid.

F. B. Foster, who a few weeks ago gratefully acknowledged his election by acclamation to the Reeveship, was defeated by S. B. Rollins yesterday by a majority of 176, the vote being 380 to 204.

The results for the Councillorship positions were: M. McAvoy 389, S. G. Way 342, J. F. Houston 313, E. R. Huycke 272, elected; and R. F. Patterson 237 and C. S. Fawcett 239, defeated.

It was generally understood late last night that every available vote had been registered, and that Tweed had not only established a new record in its own election history, but had accomplished an achievement in public duty that few municipalities in Canada had ever duplicated.

Personal Sacrifice.

Owners of property in Tweed came long distances to cast their ballots, and many incidents of personal sacrifice were reported during the day. The weather opposed the electors with a raw east wind and snow, which at times reached the velocity of a blizzard. But in spite of the cold and the heavy roads, men and women came from Belleville, East Hungerford, Ivanhoe and many other towns and townships in this district.

Four women drove nine miles over drifted roads after a railway journey, as an example of the flaming and widespread interest which animated Tweed property owners. One woman left bed after recent confinement and risked her health to mark her ballot. Sacrifices such as these explain the rare occurrence of a complete register of the available votes.

Sharp Division.

The municipal issues which had divided the local community had in their discussions since the resignation of the first 1925 "lame duck" council and the subsequent new nominations had created the liveliest interest ever shown in municipal affairs here, and the result of the polling is claimed by the successful group as conclusive evidence of public approval of their criticisms of the old council.

The band last night serenaded the successful candidates, and the paraders reclaimed from the jail the effigy of a man which had stood at C. H. Kerr's store on Sunday until the constable removed it. Last night it was burned during the celebration, which was an orderly and good humored conclusion to a memorable month in Tweed.

SAILORS DROWNED.

MANAGUA, Nicaragua, Jan. 27.—Three sailors and one United States marine of a liberty party of one hundred from the United States gunboat Tulsa, were drowned in Lake Managua Saturday, when a heavily-loaded lighter on which the men were being conveyed to a larger vessel capsized.

The bodies of the drowned men were not recovered and it is thought they may have been devoured by alligators.

THE WINNING NUMBERS FOR FORMER DOLLAR DAYS WILL BE FOUND POSTED UP IN OUR STORE. ANY OF OUR CLERKS WILL BE PLEASED TO GIVE YOU THE DESIRED INFORMATION. ROBERT FAIR & CO., LIMITED. 1d23 5378

THE U.F.Y.P.O. MEETING WILL BE HELD ON TUESDAY EVENING, JANUARY 27TH, AT THE CLUB ROOMS ON SIMCOE ST., WHEN A DEBATE BETWEEN INDIAN RIVER AND PETERBORO WILL TAKE PLACE TO DECIDE THE WINNERS OF THE CUP. REFRESHMENTS WILL BE SERVED. 1d23 5373

BANDIT CAPTURED

Gerald Chapman, notoroius robber, bandit and fugitive from Atlanta federal prison, was captured at Muncie, Ind., after a pistol duel with officers. He is wanted primarily for a $2,000,000 mail robbery in New York, for which he was serving a 25-year sentence when he escaped from prison. He had $5000 in cash and $3000 in government bonds on his person when captured.

COOLIDGE TO REDUCE TAXES

President Dedicates His New Administration to Policy of Economy.

FEWER EMPLOYEES

WASHINGTON, Jan. 27.—The four years of administration on which Coolidge enters March 4, were dedicated by the executive last night to a reduction of the tax burden, a decrease in Federal expenditures and "continuing pressure for economy" within the government.

Speaking before the regular semi-annual meeting of executive and administrative officials of the government, Mr. Coolidge declared that if congress sustained the current budget recommendations for expenditures he would be able next fall to propose a further cut in taxes. The president expects a surplus of $373,000,000 in the fiscal year 1926, and on that basis, he asserted, further tax relief should be granted. He warned, however, that any new and unnecessary expenditures would upset the plans of the treasury now geemingly assured of success.

The president also told the officials that hereafter there must be a policy within the government of getting more work done with fewer workers. He said there could be no cut in the compensation of workers and that the only hope of reducing a payroll that last year aggregated $1,680,000,000 was to reduce the number on that payroll.

An increased cost of government through national expansion of the nation, the president regarded as obvious. He declared, however, that the increase in governmental cost must not advance "dollar for dollar" with the increasing revenues assumed to come from increased business, and emphasized that the increasing load on the government could not be used as the excuse for added expenditures except where absolutely necessary.

DISGRACE TO CHURCH.

Brockville Unionist Minister's Opinion of Struggle for Union.

BROCKVILLE, Jan. 27.—(Canadian Press).—"We are dividing over a great religious issue. For myself I have no doubt as to the righteousness of the cause of Union. I shall not review the bitter and humiliating struggle. Every true child of God must look back upon it with disgust. It has been a shame and a disgrace to this church."

In such words Rev. R. M. Hamilton, Unionist Minister of a congregation which voted against Union, took leave of the First Presbyterian Church Sunday before assuming the assistant pastorship of the Methodist Church to which he will be followed by the Unionist minority of the congation. He further expressed the opinion that anti-Unionists is a doomed cause. It has failed miserably before and it will wither up and perish again.

BARBER'S STOVE CAUSED $50,000 KIRKFIELD FIRE

Six Stores and Three Dwellings Destroyed in Sunday Night Blaze.

LITTLE INSURANCE

Two Garages Blown Up in Futile Effort to Check Fire —Library Gone.

LINDSAY, January 27. — Kirkfield village was visited by a disastrous fire on Sunday night at the hour of seven o'cock, the main business block being completely destroyed.

It included six business places and three dwellings.

The loss is estimated at $50,000, and the insurance is said to be light.

Little or nothing was saved from the flames.

The buildings destroyed included the following:

General store of D. J. McEachern, brick, entire contents as well as the warehouse overhead. Insurance, $6,000.

Public Library, brick building, contents, including 300 new books.

Barber shop of Dan. Fraser, over the Library, with contents.

Harness and barber shops of W. J. Wright, brick building, with contents. Insurance, $3,500.

Drug store, F. Faed, also ice-cream parlour and dwelling overhead, completely destroyed, partly insured.

General store, ice-cream parlour, confectionery, and office of Eldon Township Clerk, J. R. McKay, destroyed, as well as house attached, both frame; contents saved. Insurance, $6,000.

Overheated Pipe.

The fire is supposed to have been started from an overheated pipe in the barber shop of D. Fraser over the Public Library, and when the roof fell in, the flames spread with lightning-like rapidity and soon licked up other business places.

The churches were soon emptied of their congregations, and everybody joined in fighting the fire.

The crowd was swelled by scores from surrounding villages, who were attracted by the flames which lit up the country for miles around.

So great was the heat that the immense pile of snow on either side of the main street melted in short order. The gutters were filled to overflowing with water, the fire fighters dipping it up with buckets in their atempts to stay the progress of the flames.

Gunpowder Used.

When it was seen that the store and dwelling of Mr. McKay was doomed, gunpowder was used to blow them up in the hope that the fire would be checked. The wreckage, however, was soon licked up.

In order to save the Sterling Bank a fine brick building, with steel roof, two garages were torn down.

Across the road is situated the Post Office. The windows in this building were cracked and melted by the heat, but the building was enveloped in wet blankets and saved.

For a time it was felt that the well-known Kirkfield Inn, built by the late Lady Mackenzie, would fall a prey to the flames. Fire-fighting equipment with which the inn is supplied was brought into use, while men were stationed on the roof to check any blaze in its incipiency.

Great Loss to Community.

The loss to the community will be heavy. Not only will business be demoralised, but the general trade of the little village has been hit hard.

The loss to the victims of the fire will be enormous.

It is understood that Mr. McKay will rebuild immediately.

The McEachern store was owned by the Mackenzie Estate.

THE WEATHER

This morning at seven o'clock the temperature was down to 16 degrees below zero. Later it went down to 19 below. A year ago to-day we had the coldest dip of last winter, namely 28 below zero. The preceding day it was 20 below, and on the 28th, it was 15 below. This winter, however, is a colder one than a year ago, as we are having almost double the number of zero days we had twelve months ago. Six weeks hence should see the grip of Jack Frost loosened.—W. P.

CHRISTIAN BREAD FOR HEBREWS OF MONTREAL

Strike of Jewish Bakers Shuts Off Production.

MONTREAL, Jan. 27—(Canadian Press).—Owing to a strike of Jewish bakers, Jewish citizens of Montreal are eating Christian bread, for the Jewish loaf is temporarily extinct.

The trouble started two months ago, when Jewish bakers raised the price of their bread from ten to eleven cents, resulting in a serious decrease in trade. Customers refused to pay the extra cent, and the few who did in defiance of public opinion got into trouble—were mauled by sympathizers demanding the old price, and had their eleven-cent loaves kicked about the street. This brought matters to a head, and on Monday morning the bakers stopped baking.

TEXTILE TRADE WANTS BARS UP

Canadian Industry Suffering From Competition by British Mills.

WAGES LOWER

OTTAWA, Jan. 27. — (Canadian Press).—Representations on behalf of the Canadian shipbuilding industry were made Monday by Col. R. A. Towers, of Collingwood, who asked for amendments to the Customs law so as to increase the duty on repairs and equipment. Mr. Graham promised consideration of his request. Requests for improvements to the St. Mary's River, involving dredging operations so as to permit laden vessels to come into the wharves at Sault Ste. Marie, were voiced by the delegation from that city. This delegation also asked for improvements to the Canadian canals representing that the great bulk of the business was now being handled by the canals on the United States side. The water in the Canadian locks had dropped materially in the Canadian locks, it was stated.

"A good many of us are inclined to blame the decreased water on the Chicago drainage canal," remarked one of the Ministers, and Hon. Charles Stewart, Minister of the Interior, remarked that the lake levels were extremely low at present.

C. W. Bates, of Carleton Place, urged further protection to the Canadian textile industry, declaring that it would never develop under present conditions owing to competition chiefly from Great Britain, where wages were much lower than those in Canada.

Mr. Graham assured the delegation that requests would receive careful consideration and that they would be laid before the Prime Minister on his return.

CHECKED SUITS REIGNING AGAIN

Checks and Plaids in Bewildering Panorama at Monte Carlo.

A NEW MAUVE.

MONTE CARLO, Jan. 27.—Whether the cross-word puzzles are to blame or not, checks are back in favor for both men's and women's clothes after an absence of several years.

A stroll along the terrace at Monte Carlo, the Croisette at Cannes, or the Promenade des Anglais at Nice, shows a bewildering panorama of checks and plaids in every size, shape and hue, from a violent scarlet-and-green plaid, worn by Lady Gladys Warminster, to the faintly purple checks decorating the sensational tuxedo in which the fastidious young Count de Massena burst upon the startled gaze of Casino habitues Friday night.

The cross-word puzzles themselves, however, have completely failed to touch the Riviera. Their only likeness is seen on the roulette tables, which are surrounded by the greatest crowd of fevered gamblers Monte Carlo has known.

One of the most noteworthy fashion indications was seen at the races at Nice where "Primrose," famous Riviera beauty, appeared wearing an amber necklace sewed into the cloth of the gown around her neck, while on the right shoulder she wore suspended a diamond pendant.

A furore has been caused by the latest color, a new and beautiful shade of mauve.

LOANS TO CHIEF BEST EVIDENCE OF HIS HONESTY

Montreal's Chief Constable Remained Poor When He Could Have Been Rich.

RECORD OF ARRESTS

Belanger Will Resign Only If Cleared of Accusations Against Him.

MONTREAL, January 27. — Alban Germain, K. C., counsel for Chief of Police Pierre Belanger in the enquiry into the Montreal police affairs, announced to the presiding commissioner, Mr. Justice Coderre on Monday afternoon, that the chief will resign his position once he is cleared of the accusations laid against him, but that he will remain at his post despite the ambitions of those who conspire to remove him.

Mr. Germain's argument was concerned with his client's defence against the charges implied in testimony regarding slackness in the execution of his duty, particularly with reference to an alleged friendship between Chief Belanger and Tony Frank, the Bank of Hochelaga bandit, who was hanged for murder here last October. There was "not a page, not a line, not a word of proof in the record," Mr. Germain contended.

The Chief's Record.

With regard to the allegation that the chief allowed disorderly houses to flourish, Mr. Germain cited figures to show that during Mr. Belanger's term of office raids on such resorts had been carried out with great frequency; that 16,750 persons had been arrested in such rendezvous; 424 had been arrested as gambling house keepers, and 4097 persons had been seized as inmates; 620 houses had been searched for drugs; 39,847 people had been searched for narcotics; 1189 had been charged with the illegal sale of liquor, while opium dens and blind pigs had also brought out a corresponding number of arrests. This did not reveal negligence on the part of the chief.

The loans advanced to Chief Belanger were honorable and honest, said Mr. Germain, and reflected credit on the chief that he had remained poor when he could undoubtedly have been able to enrich himself from the proceeds of vice and banditry.

Plea for Chief.

Mr. Germain concluded his plea as follows:

"In the name of the Chief of Police, I say that, no more to-day than yesterday do we quail at our post. We were forced to take it after 31 years of service. We, like others, look forward to the opportunity of taking a well earned rest, and of giving place to younger ones, but, thank God, despite our 60 years, we have still sufficient heart and courage and energy to prevent our quitting under the weight of accusation. To resign before cleared of all the charges would be to enter a plea of "guilty." We will not do that.

"The day of brightness will return, when once more we can pass along the street without being insulted by every scoundrel we meet; when other scoundrels will cease to telephone our house, launch injuries at our family and cause tears.

"We will remain at our post despite the ambitions of certain ones inside and outside, who conspire to remove you. When our reputation for honesty has been vindicated, we will have no other ambition than to enter a life of peace and tranquility, after a life of service given to the public. Let us wish our successor the same courage in the face of the attacks that await him."

OPERATED ON AT 106.

Joseph Dafoe Recovering in Kingston Hospital.

KINGSTON, Ont., Jan. 27. — (Canadian Press).—Joseph Dafoe, a native of Kaladar Station district, who has been an inmate of the House of Providence for the past three years, and who claims his age to be 106 years, was operated on last week at the Hotel Dieu by Dr. William Gibson for a severe strangulated hernia. Yesterday he was reported to be doing nicely after the operation. Mr. Dafoe spent his lifetime as a river driver on the Mississippi and Madawaska and the Ottawa Rivers, and working at lumbering generally. He can and does tell many interesting stories of the early days of that business.

END OF THE "JAZZ" TRAIL

Dorothy Ellingson, 16, of San Francisco, found the front parlor was not exciting enough for her, so she started on the "jazz" trail to find a good time. Her mother objected, so Dorothy shot and killed her. Now she is staying in at night—behind cell bars, awaiting trial on a charge of murder.

VATICAN ENVOY FOR PROVINCES WON BY FRANCE

Herriot Agrees to Maintain Old Agreement Applying to Alsace-Lorrain.

DEPUTIES PLEASED

Chamber Likely to Cancel Credits for Diplomatic Mission to Rome.

PARIS, January 27. — Premier Herriott scored heavily in the Chamber of Deputies yesterday against the advocates of continuance of diplomatic relations with the Holy See by recognizing a ruling of the council of state that Alsace-Lorraine was still under the regime of the Napoleonic concordat between Paris and Rome, and by accepting the eventuality of appointing a representative of the recovered provinces to the Vatican should circumstances demand.

The premier's good grace and diplomacy in accepting the ruling of the state council took the opposition by surprise, removing as it did, one of their strongest arguments against the suppression of the French embassy to the Vatican, namely, the status of Alsace-Lorraine.

"The regime of the Concordat will continue to be applied to Alsace-Lorrain until Parliament has definitely decided otherwise," M. Herriot said. "The modus vivendi was easily found and we will apply it loyally and sincerely. Our attitude is based on the principle that the general regime of France cannot be applied brusquely to Alsace Lorraine while on the other hand, we cannot apply to entire France the religious status now in force in the recovered provinces."

It is now regarded as certain that the chamber will vote for suppression of the credits for the diplomatic mission to the Vatican by the regular governmental majority.

The deputies from Alsace Lorraine were much pleased over Premier Herriot's announcement of the ruling of the council of state with regard to the Napoleonic concordat and some of them expressed themselves as grateful to the premier for making the council's decision known as soon as it was taken.

While these deputies are in favor of continuing the French embassy at the Vatican they declared that they would be satisfied with the appointment of a Charge D'Affaires delegate for the recovered provinces provided he be a permanent representative so as to establish a constant relation ship between France and the Holy See, and not an envoy sent to Rome only occasionally to treat with certain problems.

NOTICE.
OWING TO THE VERY HEAVY EXPENSE OF GROWING FLOWERS, WE WOULD GREATLY APPRECIATE ALL ACCOUNTS BEING PAID PROMPTLY, AS THE MONEY IS NEEDED TO CARRY ON OUR BUSINESS. — JORDAN BROS. 2d24 5376

DRUG PROBLEMS TO BE STUDIES BY COMMISSION

Further Progress by International Opium Conference in Sessions at Geneva.

PROTECT MASSES.

Measures Proposed to Prevent Addiction Through Use of Patent Medicines.

GENEVA, Jan. 27.—The the organization of a joint commission for the study of the controversial question of the suppression of opium smoking in the Far East and with subsequent conferences both official and private, between delegates on narcotic drug problems further hopeful progress was made yesterday by the International Opium Conference.

Dr. Rupert Blue, of the United States delegation is devoting his time from the standpoint of a physician to protecting the masses of all countries for innocently acquired drug addiction in the consumption of so-called patent medicines which contain a considerable portion of opium or its derivatives. Dr. Blue has been striving with success to reduce the proportion of narcotics in preparations which can be procured at a pharmacy without a doctor's prescription.

The United States delegates also hope to get further concessions on the problem of heroin, and will probably try to do something on the limitation of the growth of the coca leaf in the Dutch East Indies and some places in South America, so that cocaine, which is extracted from this leaf may be combatted with more chance of success.

The delegates of the numerous smaller states represented at the conference are rejoicing that a way has been found to examine into opium smoking, and that the conference has been saved from collapse. Yesterday's controversy between the British and United States delegates brought out how strongly the smaller countries are attached to the league of nations as an organization affording them a kind of paternal protection. Because they feared a rupture of the conference would hurt the league's future, their spokesmen seemed particularly appreciative today over the conciliatory attitude of the United States delegation.

Representative Stephen G. Porter, Lord Cecil and the other leaders will endeavor to find a satisfactory solution without again raising the dangerous question of the competency of the second conference.

Switzerland informed the conference that she has ratified The Hague opium convention of 1912. The object of the present conference is to strengthen the provisions of The Hague convention.

FOUR PLUMBERS ASPHYXIATED IN CELLAR CAISSON

Three of Them Sacrificed Their Lives in Vain Effort to Resuce First.

CAUSE OBSCURE

Hazzard and Heroism of Labor Demonstrated in Columbus Tragedy.

COLUMBUS, Ohio, January 27 (Canadian Press). — A small gas-filled shaft, 47 feet deep, within a caisson of the new American Insurance Union Building here, claimed the lives of four men yesterday, three of the victims dying heroically.

A fifth man, who went down to the rescue of his friends in the shaft, came through unscathed, and a few hours later a movement was started to fitting reward him for his heroism.

The dead:

C. R. Bowen, 22, Greenwood, Ind.
Jack Smith, New York City.
John McCarthy, 48, New York City.
John Peterson, 22, Columbus, O.

All the men were steamfitters, employed by the John Gill Construction Company of Cleveland.

The cause of the accident is not clear. It is believed Bowen was in the shaft fitting, when he was overcome, and fell to the bottom.

Fellow workmen noticed that activity had ceased within the shaft.

Then one of the victims climbed down to see what had happened.

Neither appeared within a short time, and another went down to investigate.

Then McCarthy, the last of the victims, volunteered, and he disappeared through the shaft, some 18 or 20 feet above street level.

Danger Sensed.

All was quiet within the tube, and workmen gathered about fearful that something was wrong. Ambulances and physicians were summoned.

Suddenly a huge crane swung high into the air from another part of the excavation. Dangling from its steel bar was a man. It swung around, and deposited William F. (Big Bill) Martin,a structural steel worker, on top of the caisson.

Fellow-workmen remonstrated.

Three had gone down and had not come back, and he must not go, they declared.

"Big Bill' 'snapped his fingers, put his foot in the rope stirrup, and signalled the crane engineer. Some one handed him a gas mask. The crane wench screamed and he was dropped into the shaft.

Bodies Raised.

Minutes seemed like hours to the watchers. The cable jerked. The crane moved upward and out of the mouth of the shaft came the limp form of a man, a rope around his waist.

Three more times the cable was lowered, and each time it brought to the surface a limp form.

A fifth time it was dropped into the shaft.

The cable jerked again, and out of the shaft came "Big Bill," his foot in the stirrup.

He clung to the cable desperately. His face was white. The gas mask was gone.

He had done what he set out to do. The spectators cheered.

ANNUAL MEETING.
THE ANNUAL MEETING OF THE CENTRAL SMITH DAIRY CO., WILL BE HELD ON WEDNESDAY, JAN. 28TH, AT TEMPERANCE HALL, 4TH LINE OF SMITH, AT 2 P.M. ALL SHAREHOLDERS, PATRONS AND OTHERS INTERESTED ARE INVITED TO ATTEND. A. I. EDMISON, SECRETARY. 2d23 5353

COGNAWAGA RINK
BAND TO-NIGHT
Good Ice. Warm Rooms

FOR SALE — 50 CORDS DRY BODY HARDWOOD, $6.00 Half-Cord, 12"; Dry Mixed Slabs, $3.75 per Load, 12". Order Early and avoid the rush. 'Phone 393 Day or Night. J. F. GRAY. 4d-23-5615

ToNight MARK ST. RINK ToNight
MOCCASIN DANCE and SKATING PARTY
Music for Dancing 7.45-8.30. Music for Skating 8.30-10.30
LAVOIE HOCKEY CLUB ADMISSION 25c

$-Dollar Day at Neill's
Dollar Day at NEILL'S this year will be the greatest event of its kind we have ever put on. We have taken many of our broken lines and put them on our Bargain Tables at less than manufacturers' prices. Study our itemized ad. on another page for special Dollar Day bargains. See our Window Displays this evening.
R. NEILL, LTD. - 350 GEORGE STREET

REAL ESTATE BARGAINS

100-Acre Farm in Smith: good buildings. Would exchange for 50 acres close to city.
$3,500—Bargain in a Brick House: South.
Snap in a Cottage on Simcoe Street.
Good Bargain in a home on King Street.
Farms in all parts for Sale.
Good Houses to Rent.

W. H. TAYLOR
Real Estate and Insurance
163 HUNTER ST. W. 'Phone 1462

BOARD WANTED

WANTED — BY A YOUNG LADY, Room and Board, with use of 'phone and piano; central preferred. Box 8633, Examiner. 3d 23 8633

WANTED — BOARDERS. LARGE Double Room; also One Single; very central to City. 'Phone 1896W. 3d 24 8651

HELP WANTED—Female

WANTED — YOUNG GIRL TO ASsist in Light Housework. Apply 747 Aylmer Street. 3d 25 8666

NURSES — PUPIL DIPLOMA IN 2 Years; uniform, board, laundry, cash allowance provided. Chicago Hospital, 811 E. 49th, Chicago. 1d 23 8668

WANTED — BOOK-KEEPER. Apply Box 5387, Examiner. 3d 25 5387

NOTICE

NOTICE—HENRY BROS., CARPENters and builders. Estimates given on new and repair work. Hardwood flooring a specialty. 'Phones 1024 or 2009W. 148 Murray street.

BARRISTERS AND SOLICITORS

J. W. REID—Barrister, Solicitor, etc. Successor to A. E. Dixon, 397 1-2 George street. 'Phone 620.

GORDON & O'BRIEN — Barristers, Solicitors, Notaries. Money to loan on easy terms. Special attention to Patents and Trade Marks. Phone 219. G. N. Gordon, K.C., M.P., J. A. O'Brien.

S. T. MEDD—Barrister, Solicitor, Notary. Office over the Dominion Bank, corner of George and Simcoe streets. Telephone No. 22. Private funds to loan at current rates upon easy terms.

PECK KERR & McELDERRY. Barristers, Solicitors and Notaries. Offices, Water street, Peterboro. Money to loan at the lowest current rates of interest on easy terms of payment. E. A. Peck, F.D. Kerr, V. J. McElderry.

O'CONNELL & CORKERY—Barristers, Solicitors and Notaries. Money to loan at the lowest current rates of interest. Daniel O'Connell, John R. Corkery, Hunter street, two doors west of the Post Office.

DUMBLE & JOHNSTON—Barristers, Solicitors, etc. Office, over the Toronto Savings and Loan Company, George Street. D. W. Dumble, K.C., W. Johnson.

HALL & HALL—Barrister, Solicitors and Notaries Public, Hunter street, Peterborough next to St. John's Church. Money to loan at the lowest rates of interest. E. H. D. Hall, Basil D. Hall.

MOORE & WEARING—Barristers and Solicitors, 403 Water street, opposite the Post Office. Money to loan at the lowest current rates of interest. Jos. Wearing, M.A.

E. R. HALL—Barrister, Solicitor, etc. Peterboro, Ont. Office, corner of Hunter and Water streets, over the Canadian Bank of Commerce. Trust Funds to loan on easy terms of payment.

JAMES FORDYCE STRICKLAND—Barrister, Solicitor, Notary Public, Peterboro. Phone 191. Money to loan. 375 Water street.

WILFRID F. HUYCKE, Barrister, Solicitor, Notary Public. 395 Water street. Telephone 228.

OSTEOPATHY.

DR. WILL A. SETTLE—Osteopathic Physician Office in Crown Apartments, 124 Hunter street. Corner Water and Hunter streets. 'Phone 649. Office Hours, 9 to 11 a.m. 2 to 5 p.m. and 7 to 9 p.m.

MEDICAL.

DR. BUCHANAN, F.R.C.S., Edinburgh M.R.C.S., Eng., L.R.C.P., London, Eye, Ear, Nose and Throat Specialist. Hours 9-11, 2-4 p.m., and 7-8 p.m. 'Phone 519. Office, corner Water and Murray streets.

DR. C. C. CRAGG— Eye, Ear, Nose and Throat Specialist. Office 295 Charlotte street, formerly occupied by Dr. Neal. Hours—9-11 a.m., 2-4 p.m., 7-8.30 p.m. Telephone: House 980J. Office 2185.

DR. C. B. WAITE, M.D., C.M.
POST GRADUATE LONDON, ENG.
300 CHARLOTTE STREET
Special Attention Heart and Lungs
'Phone 244.

MONEY TO LOAN.

We have funds to loan on Real Estate Security at the lowest rates. GORDON & O'BRIEN. 'Phone 219.

TEAMING AND CARTING

WANTED — MOTOR CARTING, ALL kinds, long or short hauling. Beatty Bros. 'Phone 2169-891r3.

WORK WANTED

WANTED — GENERAL HOUSEwork or Nursing by Hour or Day. Apply Box 8624, Examiner. 3d 23 8624

WANTED — RAGS, BONES, OLD stoves, copper, brass, zinc, rubber, auto tires, wood ashes. Will send a man and clean your cellar or ash house free of charge. Address Stevens, 364 Mark street, or 'phone 2083. 26d 1066

WORK WANTED— WOMAN WOULD like Housework, two or three days a week. Apply Box 8639, Examiner. 3d 24 8639

WORK WANTED — COOKING OR Housework, by the day, by Competent Woman. Apply Box 8642, Examiner Office. 3d 24 8642

WORK WANTED — BATTERY EXpert. Box 8647, Examiner. 3d 24 8647

FOR SALE.

FOR SALE—TWO CARS OF BEECH and Maple, free from limbwood, $10.50 per cord delivered. Come and inspect wood. Opposite R. C. Braund's store, C. P. R. tracks. 'Phone 2097F. 6d-24-5270

FOR SALE— ONE 4 TUBE RADIO set complete. Will sell at a bargain or will exchange on a phonograph, or piano. 'Phone 2039J. 5d-27-5386

FOR SALE— ONE GENERAL PURpose bay mare and one brown horse Apply 503 Elm or 'Phone 855. 3d 25 5385

FOR SALE — TWO TUBE RADIO. 'Phones and batteries complete. Cheap. 'Phone 1231J. 3d 25 8671

FOR SALE—SHERLOCK MANNING Organ, nearly new. Will sell reasonable. Call 531 ring 13. 3d 24 8635

FOR SALE — ONE TOY POMERanian Dog, Female; also a Black Spitz, Male, and a French Poodle, Trick Dog. Apply 344 Simcoe Street. 6d 27 8634

FOR SALE — ONE GOOD COAL Heater. Apply at 348 Stewart Street. 6d 27 8638

FOR SALE — APPLES, STARKES, Winesaps; also Potatoes, and all kinds of Vegetables. 'Phone 1363J. 6d 27 8658

FOR SALE — HAPPY THOUGHT Steel Range, in A1 condition. Apply 427 George Street S. 'Phone 1330W. 3d 24 8659

FOR SALE — RADIO SET, NORTHern Electric, with one stage of amplification, new tubes and batteries, and one Set of 'phones; perfect order; cheap. 21 Brown Street, Brownton. 3d 24 8640

WANTED — ONE SET OF ONEHorse Sleighs, suitable for delivering Wood. 'Phone 650 or 1922W. 3d 25 8669

FOR SALE — DESIRABLE, WELLlocated Building Lot, cheap, South. Apply 16 McGill Street. 6d 27 8660

FOR SALE — 1 SMALL DINING-Room Table, $6.00; 1 Kitchen Table, $2.50; 1 Desk, $4.00; Several Small Tables, Parlour and Kitchen Chairs, Fancy Dishes, &c. J. Boorman, 243 McDonnel Street. 3d 24 8648

FOR SALE— SILK BROADCLOTH blouse, size 34 or 36, peach shade, new and up-to-date, will sell cheap; also white wicker baby carriage, in good condition. Apply 526 Murray street. 2d-24-8662

FOR SALE — ALL KINDS OF Household Furniture, including Dressers, Stands, Desk, Tables, Dishes, Arch Curtains. Apply 59 Aylmer Street, near Perry. 3d 24 8650

FOR SALE — FISH AND CHIP Business; will consider House in Exchange. Apply Reid, 193 Charlotte Street. 3d 23 8631

FOR SALE — PURE-BRED FOXhound Bitch, from imported stock. Apply 42 Ware Street. 3d 23 8617

FOR SALE — BROWN VELOUR Coat, size 38, new. Apply 155 Wescott Street. 3d 23 8630

FOR SALE — KNITTING MACHINE; reasonable. Apply Thos. Rose, River Road. 'Phone 833W. 3d 23 8621

FOR SALE — 50 CORD DRY BODY Hardwood, $6.00 Half-Cord, 12in.; Dry Mixed Slabs, $3.75 perLoad, 12-in. Order early and avoid the rush. 'Phone 393 Day or Night. — J. F. Gray. 6d-25-8614

FOR SALE—GOOD HARDWOOD, cut 12 inch at $10 per cord; also, good mixed wood with high percentage of hardwood at $9 per cord. W. H. Baker, Peterboro Planing Mills. Phone 676F. 3d 23 8523

FOR SALE—GOOD BODY HARDwood, 13 Dollars a cord, one dollar extra for cutting. Apply M. Delong. Phone 1244W. 26d 176 8157

FOR SALE — CALL PURDY Lumber Co., Phone 650, for good wood value. Body hardwood $13 per cord; heavy hardwood slabs, $11.00 per cord; hemlock slabs, $8.00 per cord; cedar at $6.00 per cord; $1.00 extra for cutting 12 inches. 17d 27 5188

WOOD FOR SALE — HALF-CORD Hard Slabs, Cut, $6.25; Half-Cord Body Hardwood, $6.75; also good Hemlock Slabs & Mixed Body Wood on hand at our New Yard on Perry Street, near Aylmer (formerly occupied by Imperial Oil Co.). 'Phone 1937. — W. J. Fitzgerald. 26d-46-5324

PREDICTS FALL OF THE DOLLAR

Pound Sterling Will Soon be at Good Value Again.

GOLD STANDARD.

LONDON, Jauary 27. — The decline of the dollar and the rise of the pound was discussed to-day by Reginald McKenna, the former Chancellor of the Exchequer, in an address delivered at a general meeting of the Midland Bank, of which he is chairman.

Sterling probably will soon stand at gold value, he said, not because it will have climbed up the hill to meet the dollar, but because the dollar, under the pressure of a surplus gold supply, will have come down to the pound's level.

During the last three years the managed currency of Great Britain had been kept more stable than one based on gold, Mr. McKenna added, but declared that when that had been said, the case for managed currency must be regarded as closed.

He emphasized the importance on psychological grounds for advocating the gold standard, which, he argued, were not less powerful than the economic arguments.

"As long as nine out of ten people in every country think that the gold standard is the best, it is the best," said the former Chancellor.

LIVE STOCK FOR SALE

FOR SALE — SIX GOOD YOUNG Cows, two just freshened; Sow and Ten Pigs, Four Geese, and Three Ganders. 'Phone 721 r 13. 3d 23 8628

FOR SALE — HEREFORD BULL Calf, 11 months old. Apply John Darling, R. R. No. 2, Peterborough. 'Phone 123 r 4. 3d-22 24 27-8587

FOR SALE — ONE BEAUTIFUL Jersey Cow, due to freshen 6th of March. Apply H. C. Hamlin, Dixon Lane and Wolsley Street. 2d 24 8667

HOUSES, REAL ESTATE

FOR SALE — NEW HOUSE ON Monagnan Road, centre hall plan; oak floors throughout. Moderate price. Terms to suit purchaser. Apply 427 George street. dtf

HELP WANTED—Male

MEN WITHOUT PREVIOUS SALES experience make good with us. You can too. We will help you make good Excellent opportunity, exclusive territory. Write at once to The J. R. Watkins Company, Dept. SK, Hamilton, Ontario.

MALE HELP — THE SECURITY Life Insurance Company desires an energetic Representative. Excellent contract to reliable man. Apply 392 Water Street, Peterborough. 3d 23 8352

MAKE MONEY AT HOME—$1 TO $2 an hour for your spare time writing show cards for us. No canvassing. We instruct and supply you with work. West-Angus Showcard Service, 29 Colborne Building, Toronto. dtf

FOR RENT

FOR RENT—HEATED OFFICE ON George street. Apply 427 George street. dtf

FOR RENT — APARTMENT "D" Nova Scotia Apartments. Immediate possession. Apply 427 George Street. d t f

TO RENT — FURNISHED ROOMS, heated, for Light Housekeeping. Apply 290 King Street. 3d 24 8653

TO RENT — 7-ROOMED BRICK House, all conveniences, with furnace; partly furnished; rent $16.00 per month; immediate possession. Apply 421 George Street. 'Phone 2246W. 2d 23 8654

TO LET — NICELY FURNISHED and newly decorated Rooms; all conveniences; board optional. 245 Charlotte Street. 3d 24 8649

TO LET — BEAUTIFUL ROOMS, Furnished or Unfurnished. 208 Rubidge Street. 'Phone 1678W. 3d 24 8645

FOR RENT — SMALL HOUSE IN West-end, water and light; suit four adults. 'Phone 280, between 7 and 9 p.m., for particulars. 3d 24 8646

TO RENT — SIX-ROOM HOUSE, Garage, Hardwood Floors, First Floor, Furnace, possession 1st March. Apply 265 Rubidge Street. 'Phone 1405W. 6d-24-8591

FOR RENT — FOUR ROOMED APT. modern, heated, central. Kitchen partly furnished. Phone 343J. 6d 23 8585

TO RENT — $20.00 PER MONTH— Nice Bright 5-Roomed Brick Cottage; handy to main part of city. Apply 293 Dalhousie Street. 'Phone 2733. 5d-255-8616

FOR RENT — OFFICES, BANK OF Toronto Building. Heated 3885. dtf.

FOR RENT

MODERN HEATED APARTMENT IN Bank of Commerce Building. Immediate possession. Apply 427 George street. dtf

DOLLAR DAY
ONE DAY BARGAINS

Estimating Blanks given with every dollar purchase

GRANULATED SUGAR 10 LBS. FOR 70c

HARRY HORNE CUSTARD Regular 35c 16 oz. Tin 25c

TIGER CATSUP—Quart size bottle. Regular 25c For 20c

JELLY POWDER — Regular 10c packet. 4 FOR 25c

QUEEN OLIVES—In quart preserve jars. Regular 45c 30c

BETTY CONDENSED MILK Regular 25c 2 TINS 35c
This condensed milk is superior to almost anything on the market.

SHOE POLISH—New goods. Black, brown or Tan. Regular 15c. 10c

ROLO EGG POWDER—One tin of this powder will do the work of two dozen eggs. Regular 25c FOR 19c

KKOVAH PIE FILLER— Regular 15c per tin 3 FOR 25c

BROOMS—A wonderful value strong and well made, with lots of good corn. 60c value 39c

CLEANSER
2 Tins Old Dutch. Regular 25c
1 Tin Polly Prim Cleanser. Regular 15c
ALL THREE 25c

QUAKER CORN FLAKES— Regular 12½c 3 PKTS. FOR 25c

EXCELO CAKE MIXTURE Every package guaranteed. Regular 25c package 15c

MIXED PICKLES—10 oz. bottle. Put up by T. A. Lytle Co. Regular 30c 20c

OATMEAL TOILET SOAP Regular 7c cake 4 FOR 15c

MATCHES
The best on the Canadian market. Over 400 in each box. 3 FOR 25c

PRESERVED PEARS—Clobe Brand. Regular 20c FOR 15c

CANADIAN SARDINES New goods. Regular 8c 5 FOR 25c

NATIONAL BISCUIT CO. UNEEDA BISCUITS—Different kinds. 3 PACKAGES 25c

Three dollar orders delivered free

5 Stores **The Groceteria** 5 Stores

429 GEORGE STREET — OLD MARKET ARCADE
CORNER RUBIDGE AND SHERBROOKE STREETS.
CORNER GEORGE AND ANTRIM STREETS.
CORNER SMITH AND REID STREETS.

BABY CARRIAGES, ETC.

FOR SALE — BABY CARRIAGE, $15.00. 389 Queen Street. 3d 24 8636

FOR SALE — BABY STROLER; nearly new. Price $10.00. Apply 221½ Brock Street. 3d 24 8657

LOST

LOST — GOLD CHAIN AND MEDAL. Finder please leave at Examiner. 3d 23 8626

LOST—BOSTON BULLDOG, BRINDLE and White; Tag 301. 'Phone 1281W. Reward. 3d 24 8656

LOST—PAIR MEN'S BROWN KID Gloves. Finder please leave at the Examiner. 3d 25 8570

LOST — ON 24TH JANUARY, HANDBag, containing Sum of Money, between Smith Street and Market. Serious loss to owner. Please leave at Examiner. 3d 23 8629

LOST — ON MONDAY, 19TH JAN., $20.00 Bill at C.P.R. Station. Finder please leave at Examiner. Owner in need. Reward. 3d 25 8664

LOST — SMALL GOLD HUNTING-Case Watch, initialed "E.W.P." Black Beaded Fob attached; valued as a keepsake. Finder please 'phone 1609J. 3d 23 8625

STRAYED — INTO THE PREMISES of the undersigned, One Grey Heifer, two years old. Owner to prove property and pay expenses, and take it away. W. J. Irwin, R. R. No. 1, Lakefield. 6d 27 8360

WANTED

WANTED — TWO ROOMERS, IN Private Home; breakfast if desired. 'Phone 720J. 3d 23 8627

WANTED—FURNISHED ROOMS OR room, with light housekeeping privileges, or a small furnished apartment. Must be central. Apply Box 8670, Examiner. 3d 25 8670

WANTED — TO BUY 4-ROOMED House; state price. Box 8662, Examiner. 3d-25-8662

WANTED — POULTRY OF ALL kinds. We are frequently told ours is the best market in Toronto, for good chickens. Prices mailed. Wallers, Spadina, Toronto. 42d 41 6943

WANTED—LIVE POULTRY AND Rabbits wanted. Highest cash price paid for any quantity. We will call. A. Atkins, No. 189 Charlotte street. Phone 771. 26d 180 5016

PIANIST MISSING; POLICE CALLED OUT

World Famous Ethel Leginska Disappeared Just Before Concert.

NEW YORK, Jan. 27.— (Canadian Press.)—Ethel Leginska, world famous English pianist, conductor and composer, disappeared last night a few minutes before she was due at Carnegie Hall to give a concert. Her secretary, Miss Oliver, went to call a taxi, and when she re-entered the room, Miss Leginska was nowhere to be seen and after consultation with friends the police were asked to send out a general alarm. The pianist was in evening dress and did not take her purse with her. The secretary offers the suggestion that the pianist, impatient at waiting for the taxi, wandered away in a fit of absent-mindedness. Miss Leginska is well known to Canadian music lovers in the larger cities, where she has appeared.

PERSONAL

MATRIMONIAL AND FRIENDSHIP Photo Magazines, 20c; no stamps. Sent privately sealed. Box 5, Isherwood, Ont. s-t-f 1980

AGENTS WANTED

WANTED — AGENTS TO TAKE orders for "C-IT" wonderglass cleanser. Apply 168 Charlotte St. 3d-25-5388

POULTRY AND EGGS

LIVE FOWL WANTED — HIGHEST prices paid. S. Levine, 203 Charlotte street. 'Phone 970W. 26d 38 8264

WANTED — HENS AND CHICKENS. We pay almost any price. 'Phone for prices, 2097F, or have us come and see them. 26d-44-8603

AUTOS FOR SALE

FOR SALE — McLAUGHLIN SIX; IN good condition. Would exchange for good young Horse. Apply 205 Aylmer Street. 'Phone 744. 3d 24 8652

DEFRAUDED FARMERS WILL HAVE MEETING

Alleged Conspirators Are Out on Bail—R. R. Hall Calls Meeting.

Sherman and Merson are out on bail. An important meeting of all the farmers who sold them cattle about the beginning of November last has been called by Mr. R. R. Hall, K.C., and will be held in the Council Chamber at the Court House in the city of Peterborough, on Thursday, the twenty-ninth day of January, A.D. 1925, at ten a.m.

It is important that all those interested should attend this meeting, no matter whether they receive formal notice or notas the complete list of the farmers, who claim to be victimised ,may not be in the hands of the Provincial Police.

CHINA PAINTING
Mrs. Langley McCarthy Teaches Biscoffs' New and Beautiful Work in CHINA PAINTING

COAL WHEN YOU WANT IT
NUT, STOVE, EGG
Robt. Hicks Co. Ltd.
266 CHARLOTTE ST.
47—Phones—48

H. P. LINDSAY AGENCY CO.
All Kinds of Insurance Written. 24 FIRST CLASS COMPANIES
H. P. Lindsay Agency Co. have been appointed agents for the LARGEST INSURANCE COMPANY in the world, the Prudential Insurance Co. of London, England; assets over $750,000,000.00.
We do all kinds of Insurance—Life, Fire, Accident, Plate Glass and Automobile.
We also do Real Estate. Houses bought, sold, rented or exchanged.
Give us a call.
H. P. Lindsay, District Agent
381 WATER STREET
Office 'Phone 341.
H. P. Lindsay, Residence 1291W

PHONE 245
For PROMPT DELIVERY OF HIGH GRADE ANTHRACITE COAL AND FIRST CLASS COKE
THOS. A. REHILL CO.
210 Wolfe St.

RAILWAY TIME TABLES.

CANADIAN NATIONAL RAILWAY. All Trains Daily Except Sunday. (Corrected to date.)

No. 91—7.10 a.m., for Lindsay and Toronto.
No. 96—8.10 a.m., for Port Hope and Toronto, Montreal, Halifax and Portland, Me.
No. 93—8.20 a.m., for Lindsay, Blackwater Junction, Orillia, Midland, North Bay and Toronto.
No. 98—8.25 a.m., for Hastings, Campbellford, Belleville and points on the main line east.
No. 371—8.30 a.m. for Lakefield.
No. 92—12.02 p.m. for Lindsay, Port Hope, Ottawa, Toronto, Buffalo, New York and Philadelphia making connections with the International Limited for London, Detroit and Chicago.
No. 100—12.15 p.m., for Hastings, Campbellford, Belleville and Ottawa.
No. 373—12.25 p.m. for Lakefield.
No. 95—5.34 p.m., for Lindsay, Orillia, Midland, North Bay and Toronto.
No. 94—9.10 p.m., for Port Hope, Montreal and Boston. Halifax, and Portland . Carries sleeper for Montreal.

CANADIAN PACIFIC RAILWAY. (Corrected to date.)

GOING EAST—
12.05 p.m.—Norwood, Havelock, Bonarlaw, Tweed, Perth, Smith's Falls, Kingston, Ottawa, Montreal and intermediate points daily. On Sunday this train proceed east only as far as Havelock.
3.20 p.m.—Indian River, Norwood, Havelock. Daily except Sunday.
12.01 a.m.—Havelock, Tweed, Kingston, Perth, Smith's Falls, Montreal, St. John, Boston and New York. Daily except Saturday.
1.50 a.m.—Havelock, Tweed, Kingston, Perth, Smith's Falls, Ottawa.

GOING WEST—
4.55 a.m.—Myrtle, Toronto, Guelph, Goderich Hamilton, Galt, Woodstock, St. Thomas, London, Chatham, Detroit, Chicago and New York. Daily.
5.58 a.m.— Toronto, (Yonge street). Hamilton, Owen Sound, Teeswater and intermediate points Daily except Sunday.
7.35 a.m.—Toronto, Hamilton, Brantford, Buffalo, Rochester, Boston, New York, Galt, Woodstock, London, Chatham, Detroit and intermediate points between Peterboro and Toronto. Daily except Sunday.
9.26 a.m.—Bethany, Lindsay, Orillia, Port McNicol and intermediate points. Daily except Sunday.
2.35 p.m.—Toronto, Hamilton, Brantford, Buffalo, New York, Galt, Woodstock, London, Windsor, Detroit, Chicago and intermediate points between Peterboro and Toronto. Daily.
6.50 p.m.—Lindsay, Toronto and intermediate points. Daily except Sunday.

DAVIS-THOMPSON COMPANY, LTD.
Insurance and General Agency
433 GEORGE ST. PHONE 40

FOR SALE or EXCHANGE

$1,500.00 — Quick Sale. 5-roomed bungalow almost new.
$2,000.00—6-roomed house with stable easy terms.
$3,000.00—For two houses. One brick three piece bath. A1 shape. Other is frame four rooms. Large lot. Room to build another house.
$3,500.00 — Nice new bungalow. All modern hardwood floor. Take good building lot.
$2,300.00—Five roomed brick, toilet and sink. All this. Its cheap.
Several good houses to rent.
Client moving to Toronto wishes to exchange his modern house, hardwood floors on house in Toronto.

H. J. McCANNAN,
140 Simcoe street. 'Phones 683-772 Nugent Phone 1003R.

6 Rooms, all modern, oak floors, garage; take car and terms; owner leaving city $5000
6 Rooms, modern but furnace; good lot; bargain $3200
7 Room Brick, George street, with extra lot; good buy $3000
5 Rooms, Brick Bungalow, close in, ¼ acre lot in fruit $2800
5 Roomed Brick, good lot, water light and gas, terms $2000
150 Acres, on Highway; best of land, fine buildings; nice situation; stock and implements can be bought. See this.
A number of Good Houses to Rent

P. E. Rutherford Agency
282 George Street — 'Phone 142J

FOR SALE
7-roomed Frame Cottage, all improvements, new furnace, and newly decorated, large lot with garage, situated convenient to the West Clock Factory. Price $2700.00
New Brick House, situated in the North End, all improvements, large lot; owner would exchange for a larger house; central location. Price $4000.00
Brick House situated in the North End, 7 rooms, all improvements, large lot, easy term. Price $5700.00
Brick House, centrally located, 7 rooms; all improvements; large lot with garage; terms arranged. Price $4700.00
For inspection and particulars, Apply

J. T. O'CONNELL & CO.
136 HUNTER STREET.
'Phone Office 376; Residence 1359
Mr. A. Mills, Agent. 'Phone 1463W.

Telephone 790 When You Want Your
Piano or Organ Tuned
Player Pianos a Specialty
All Work Guaranteed
W. H. CUNNINGHAM
560 Weller Street

FOR SALE.

5,000—6-Roomed Bungalow, all modern, hardwood throughout, mantel. West side.
$5,000—9-Roomed House, all modern, garage. West side.
$2,200—6-Roomed Stucco Bungalow, $200 cash, easy terms.
$3,700—6-Roomed Brick and Stucco. Would take lot.
$3,400—7-Roomed Brick house, all modern, except furnce; good lot.
Large Duplex House—Would exchange on smaller house.
$3,000—5-Roomed Brick House, good lot, central.
$2,200—6-Roomed House. $200 cash, balance as rent. Hardwood floorse.

J. CHAMBERS & CO.
PHONE 1719J.
Residence phone, 1594W.
G. Adar s Agent, phone 2325W.

FOR SALE, MODEL BUNGALOW. No. 774 Water street, A-1 location; also quantity of special rug brick for fire places. For plans, prices, estimates on all classes of building, consult

A. B. CUNNINGHAM
331 Reid St. Builder & Contractor.

APARTMENT

TO LET—Two rooms, with conveniences. Central. Low rent.

A. LOW & CO.
225 Bethune Street, N. and Hel. 1627.
'Phone 607

4% INTEREST, compounded Half-Yearly, Paid on Deposits

One Dollar opens an account. Special facilities afforded Depositors for the convenient transaction of their business, and accounts are subject to cheque withdrawal.

For Sums of $100 and upwards this Company's Debentures are issued in terms of one to five years.

Bearing INTEREST Half-Yearly at - - - 5%

TORONTO SAVINGS AND LOAN CO.
435-437 George Street
Peterborough

THE GUMPS—THE GREAT LOVER

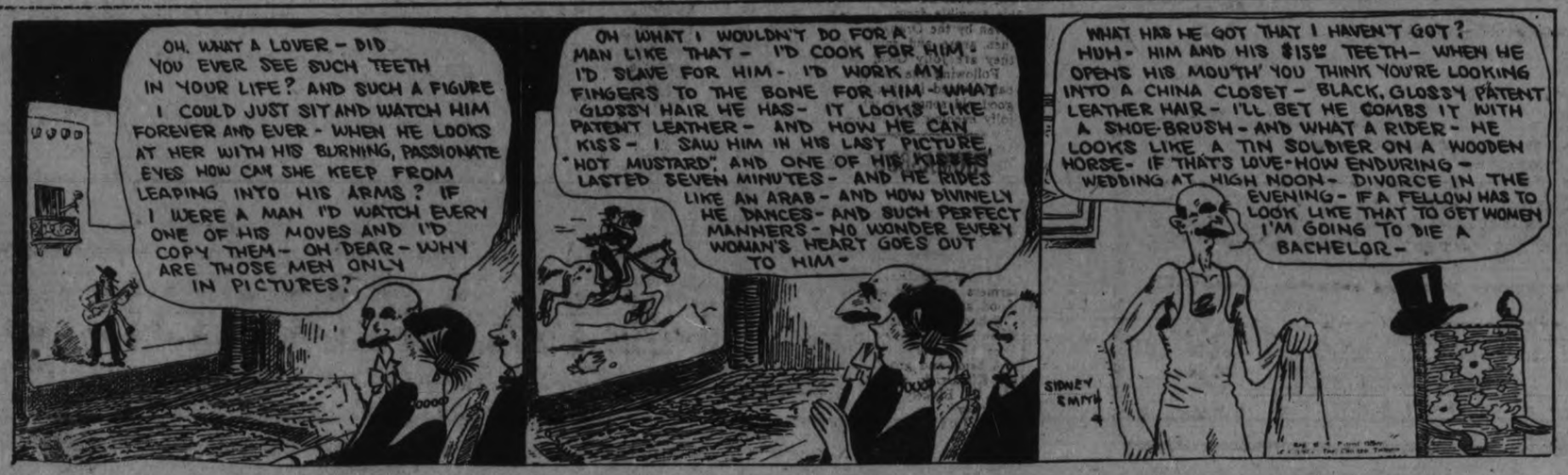

You are sure of being nourished if you take Bovril

KEENE CARNIVAL DREW BIG CROWD

Everything From Crossword Puzzle to Follies' Girl Represented.

KEENE, Jan. 27.—The first carnival of the season was held on Friday last. The following are the prize-winners:

Best dressed lady—Rena Dickson, Harlequin.

Best dressed gentleman — Sam. Commie, Summer.

Best dressed girl — Helen Weir, Follies.

Best dressed boy—Bob McLauchlin, Herald.

Comic lady—Mrs. Harold Weir, Hair Vigor.

Comic gentleman — Sid. Miller, Drunk Scotchman.

Comic girl—Edith Nelson, Mrs. Penquin.

Comic boy—Stewart Nelson, Mr. Penquin.

Claude Nelson, Clown.

Others noticed in costume were as follows:

Minnie Edwards, Pierrette.
Jack Melling, Sambo Minstrel.
Jean Nelson, Old Mother Hubbard.
Kate Walsh, Cross-word Puzzle.
Marion Renwick, as Maggie looking for Jiggs.
Dorothy Gainor, Witch.
Anna Eggleton, Snowball Girl.
Violet McNevan, Cross - word Puzzle.
Jack Campbell, Indian Princess.
Roberta Gainor, Sunny Jim.
Melville McIntyre, Nigger from Bungtown.
Jack Elmsirst, Jack the Ripper.
Olive McNevan, Night.
Isabelle Elmhirst, Spanish Dancing Girl.
Marion Gillespie, Queen of Hearts.
Bill Chapman—Cowboy.
Mrs. Sam. Comrie, Winter.
Bobby Humphries, Charlie Chapman.
Mary Nelson, Raggedy Ann.
Olive Shearer, Raggedy Andy.
Alive Chapman, Miss Canada.
Wilena Nelson, Old Mother Hubbard.
Max. Weid, Sam. Patch.
Archie McFarlane, Aunt Dinah.
Isabelle Nelson, Ireland.
Mrsr. Henry Weir, Pollyanna.
Sinclair Comrie, John Bull.
M. Comrie—Old Roman Backwaids
Bill McLauchlin, Scarecrow.
Jean Knowles, a Ghost.
Annie McIntyre, Merry Widow.
Jean McIntyre, Miss Canada.
Florence Wedlock, Flower Girl.
Jim McIntyre, Jack of Hearts.
Harry McIntyre, Simple Simon.
Mabel McIntyre, a Dutch Maiden.
Allan Eason, Simple Simon.

Races.

The following are the results of the races:

Mile race, open—1 Ivan Fletcher, 2 Earl Kimball.

Partners' race — 1 Miss Olive Shearer and Stan. Wood, 2 Miss Hugh Renwick and Harry Renwick.

Girls' race—1 Florence Wedlock, 2 Helen Gillespie.

Boys' race—1 Billie Godfrey, 2 Harry McIntyre.

Personals.

The death took place in Toronto of Mrs. Foley, formerly of Keene, after a lenthy illness. The funeral was held on Friday, interment being made in Hastings Cemetery.

Mrs. Kingley, of Michigan, is visiting Keene friends.

Mrs. Vernon is suffering from a poisoned arm.

Ada Melling is confined to her bed through illness.

Miss Hazel Browne is spending a few days' holiday at the home of her mother, Mrs. A. Browne.

Sacramental Service.

The Sacrament of the Lord's Supper will be administered next Sunday at 10.30 at Keene Methodist Church.

CROUP needs quick attention

Careful mothers give their children

CHAMBERLAIN'S COUGH REMEDY

It stops alarming croup coughs, eases stuffy, wheezy breathing, raises choking phelgm easily, allows restful sleep. Benefits both children and grown persons.

Keep a bottle in your home all the Time.

No Narcotics. Sold everywhere.

ENGINEERS STRIKE AT KING'S PALACE

Employees of Public Works Office in London Resent Non-Union Worker.

LONDON, Jan. 27. — (United Press.)—More than 1,000 employees of the engineering section of the office of public works struck to-day because of the employment of a non-union worker. The men who walked out include employees of both Houses of Parliament, Buckingham Palace, Hampton Court and Kew Gardens.

Hastily summoned volunteers maintained partial illumination and the lights burned in the King's Palace as usual during the morning. The Government claimed the strike was not effective.

ALLIES WILL EVACUATE GERMAN TERRITORY WHEN CONDITIONS OF PEACE TREATY ARE FULFILLED

Interim Regarded by Berlin as Unpleasant—Fuller Details Will be Submitted.

TREATY BROKEN

Certain Obligations Not Observed by Germany—Luther Sends Protest Today.

BERLIN, Jan. 27. — (Canadian Press).—A reply to the interim note of the Allied Powers on the issue growing out of the non-evacuation of the Cologne zone was drafted at a special session of Chancellor Luther's Cabinet last evening. It was handed to the entente envoys at noon to-day.

The joint note of Great Britain, France, Japan, Belgium and Italy was presented to Dr. Luther Monday morning. It was in reply to the German note of January 6, protesting against non-evacuation. It is the intention of the Powers to submit another note with details to the German Government at an early date. The interim note merely reiterates that it is not the intention of the Allied Governments at present to discuss with the German Government the subject of the Cologne zone. The text of this note was released for publication by the Foreign Office late last night without comment, the original plan to make it public with a formal statement having been abandoned.

An Unpleasant Note.

Yesterday's Allied note was apparently received with pronounced disfavor at Governments headquarters, which declined to discuss it beyond observing that "it was anything but pleasant."

The Ambassadors' note states that the Allied Powers have taken cognizance of Foreign Minister Stresemann's communication of Jan. 6 on the subject of Cologne zone, but declares that "it is not the intention of the Allied Governments at the present juncture to enter into a discussion with the German Government on this subject nor to deal with allegations which they could in no way accept."

The note then repeats that it is the intention of the Allies in due course to address to the German Government a further communication setting forth what stil remains to be done by Germany in order for her obligations to be considered as having been faithfully carried out according to the terms of Article 429 of the Versailles Treaty.

Must Fulfill Terms.

The note then says:

"The Allied Governments intend to make this communication at the earliest possible date. They must, however, point out that the German Government appears to misunderstand the import of Articles 428 and 429 of the Treaty of Versailles. These articles fixed at fifteen years' duration the occupation of the Rhineland and contemplated a reduction of this period only in the event Germany was faithfully carrying out the treaty conditions. Certain of these conditions not having been faithfully observed, the Allied Governments can only abide by the terms of the treaty.

"It is for Germany, by fulfilling her obligations, to enable the Allied Governments to restrict occupation in the manner contemplated in Article 429, the provisions of which the governments for their part intend to scrupulously observe."

All Fat People Should Know This

Fat people owe a debt of gratitude to the discoverer of the now famous Marmola Prescription. And they ought to be still more grateful because this effective obesity remedy is now prepared in tablet form. Marmola Prescription Tablets can be obtained at all drug stores the world over at the reasonable price of one dollar for a box. Or you can secure them direct by sending the price to the Marmola Co., General Motors Bldg Detroit, Mich. This now leaves no excuse for dieting or violent exercise for the reduction of the overfat body to normal.

EMILY L.O.L. MEETING.

Boyne Celebration at Omemee This Year.

OMEMEE, Jan. 26.—The annual meeting of the Emily District Lodge was held in the Orange Hall on Tuesday afternoon, January 13th, with a fair representation from all the lodges present. The District Master, Arthur Jackson, occupied the chair. The following officers were elected:

W.M.—Arthur Jackson.
D.M.—Roy Howden.
Chaplain—Thomas Newman.
W. Sec.—John Beatty.
W. Treas—Bro. Harrison.
D. of C.—Lloyd Boates.
1st Lect.—Hubert Gardiner.
2nd Lect.—Ottie Bannan.

E. W. Rowland made a strong plea for the celebration of the Battle of the Boyne on the 12th of July, to be held in Omemee and it was decided by a unanimous vote to commence at once to make preparations.

At a later meeting, held on Wednesday evening last, further arrangements were made. Committees were appointed to look after the decorating of the village, programmes, etc.

Invitations are being forwarded this week to about forty lodges, district and primary, and it being now twenty years since Omemee held the celebration, that with a baseball tournament and other attractions, a gala day is expected.

DEEP SNOW DRIFTS BLOCK THE HIGHWAY

Impossible for Cars to Break Through—Extending Boat Livery.

BALLIEBORO, Jan. 27. — After Wednesday's and Thursday's snowing and blowing, the road gangs on the Provincial highway, as well as the path-masters and men residing on the side roads, had their full share of shovelling snow. Many of the snow banks along the road were five and six feet deep, and the snow in these banks was packed so hard that many of them would hold a team of horses and sleigh.

Many of the roads were broken through the fields alongside of the highways, while other path-masters dug the road out until it was possible to drive a team and sleigh through and break the road out.

It is scarcely likely that any cars will venture into the highway, as the snow is so deep that it would be impossible for them to get through the banks.

Mr. Ira Dawson has replaced his old radio which he installed two years ago, with a new radio, which is much improved over the former one.

Adds New Boats.

W. J. Hibbard, who has for the past two years been running a boat livery at Barnard's Landing, Rice Lake, has re-built his boat-house, and he now has much more room for his boats.

He is also having quite a number of splendid new skiffs made, and these he will have ready for hire about May 1st.

Last summer tourists claimed that the Rice Lake fishing grounds were the best that they had ever yet located anywhere in their travels, both for catching muskinonge and pickerel, and the people of this district have good reasons to be proud of this beautiful body of water.

Cattle Sold.

There are very few heavy cattle being fed for sale on the various farms this winter. The farmers claim that the price of rough grain is much too high, and that they are only loosing good money to feed grain at the present price to cattle when they are so cheap. The majority of farmers sold their cattle off grass during the fall months. Others have shipped their cattle to the stock yards in an unfinished condition, while cattle that are being held over are merely being kept in a thrifty condition until spring, when they will be finished off on grass.

Drovers state that there are not nearly so many hogs being fed this winter. At ten and a half cents per pound farmers cannot make a profit by feeding grain at the present high price. Many farmers have gone entirely out of the hog raising.

At the local elevators fall wheat is being bought in at $1.65 per bushel, barley at 90c per bushel, and buckwheat at 90c per bushel. Eggs are being bought in at the local stores at 40c per dozen, and dairy butter at 32c. Last week the drovers paid from 10c to 10½c per pound for hogs.

Personal Mention.

Among those from these parts who attended the funeral of the late Edwin Elsom, of Peterboro, on Saturday were: Mrs. Jas. Whittington, Mr. and Mrs. Wilbur Barnard, Hy. Barnard, Ross Moncrief, Percy and Harold Barnard, Hadrill Dawson.

Mrs. J. W. Dawson is a guest of her daughter, Miss Edith Dawson, of Toronto.

The students of the agricultural short course at Centreville had a splendid lecture on farm poultry by Mr. Snyder, of Guelph, on Friday. The lecturer also demonstrated the killing and plucking of several chickens. The demonstration and lecture was much enjoyed by all present.

Miss Charlotte Barnard, nurse-in-training at Ross Memorial Hospital, Lindsay, attended the funeral of the late Edwin Elsom, of Peterboro, on Saturday.

GUESTS OF ORANGEMEN.

Banquet at Omemee to Those Who Gave Entertainment.

OMEMEE, January 27. — On Wednesday evening, January 21st, the Orange Hall was the scene of a happy gathering when L. O. L. 113 banqueted the cast of characters and the chorus girls who so ably provided the entertainment on Christmas night.

The hall was prettily decorated for the event in orange and blue. A short and interesting programme was given preceding the banquet, with Worshipful Master J. White acting as chairman. When the wants of the inner man had been thoroughly satisfied with oysters, ham, salads and all the good things which go to make up a banquet, W. M. Bro. J. White proposed a toast to the guests of the evening, which was responded to in a neat form by Bro. Rev. E. W. Rowland, in which he expressed the thanks of the young people for this tangible form of appreciation given by the Orangemen. The guests then arose and sang heartily, "For they are Jolly Good Fellows."

Following the banquet, the company joined in singing many of the good old songs, in which manner a jolly evening was brought to a close.

THOMASBURG NEWS.

"The Heiress Hunters" Put on by Local Talent Was Great Success.

THOMASBURG, Jan. 27.—The farmers are busy getting up their wood and drawing logs to the mill.

School in the senior room started again on Monday, as the teacher, Mr. Weekes, is able to be out again.

A bride and groom, Mr. and Mrs. H. Kilpatrick, visited at Mr. and Mrs. H. Blakely's on Friday and Saturday.

Miss Margaret Vance has returned after a two weeks' visit in Flinton.

The A.Y.P.A. of Tweed presented a play, "The Corner Stone," in the I.O.O.F. Hall here on Friday evening.

The Epworth League had a social evening on Thursday. It was a stormy night, but there was a good attendance. The members of the play, "The Heiress Hunters," are giving it in Ivanhoe on the 29th.

Mr. and Mrs. W. A. Halbert visited Mr. and Mrs. W. Vance on Sunday.

Miss Perry is the guest of Mr. J. C. Mortons.

Mr. T. Francis and family have moved to Stirling to live.

Mr. and Mrs. E. Carter and Mr. and Mrs. S. Elliott of Shannonville were the guests of Mr. and Mrs. W. L. Ketcheson on Sunday.

The Progress Class met at Mr. W. Holbert's last Saturday evening, Miss Audrey being president.

Mrs. T. Coulson is on the sick list.

Miss Marion Coulter and Mrs. J. Luffman of Tweed called on Mrs. H. Mulvey on Friday afternoon.

Mrs. F. Weekes was the guest of Miss Mildred Harrison on Sunday afternoon.

"The Heiress Hunters."

Judging from the manner in which the above play was presented in the Auditorium, Tweed, on Tuesday evening, Thomasburg can boast of some splendid dramatic talent. The comedy is replete with ludicrous situations and the characters made the most of them. "The Heiress Hunters" were certainly a great trio, and their resourcefulness in getting around embarrassing situations kept the audience in roars of laughter. The characters were all good and if they ever go back again they should draw a much larger house.

CANADIAN GENERAL GET FALLS CONTRACT

The Niagara Cataract Will Be Illuminated by Electricity.

NIAGARA FALLS, Ont., Jan. 27. —The contract for the illumination of the Falls has been awarded to the Canadian General Electric Company, and the work of installation will be done under the supervision of D'Arcy Ryan of Schenectady. A board of director of the two cities of Niagara Falls and Queen Victoria Park has been appointed, and is as follows: Mayor Laughlin, City Manager Robins, J. A. Johnson, S. Morden, all of Niagara Falls, N.Y.; Mayor H. P. Stephens, this city; G. Philip, J. H. Jackson and J. R. Bond of the Queen Victoria Park Commission. Mayor Laughlin was appointed Chairman of the board and J. R. Bond secretary.

The lights to be installed are 24 of 36-inch diameter, low intensity carbon arc searchlights and Mr. Ryan is here to-day to decide on the location for these units. In conjunction with the actual illumination of the Falls, color screens will be supplied with the units, so that attractive multi-colored drils may be done with the units.

OBITUARY.

MR. G. HOUSE.

OMEMEE, Jan. 26. — Mr. G. House, an aged resident of Minden, who has resided for a short time with his wife and daughter near Mount Pleasant, passed away on Thursday, following a brief illness. Deceased gentleman, although practically unknown in this locality, was a well known and much respected citizen of Minden, where the remain were conveyed for burial. Rev. E. W. Rowland conducted the funeral service at the house. Much sympathy is felt for the aged widow and daughter who are practically among strangers.

EDWARD ELSOM.

News of the death of Edward Elsom reached Omemee on Friday morning. The late Mr. Elsom passed away following a short illness at his home in Peterborough. While attending to the furnace in his home about a week ago, the deceased gentleman was stricken with a heart attack. Medical aid was quickly summoned, but little could be done, and death came peacefully on Thursday evening.

The late Mr. Elsom lived for many years, just south-east of Omemee and was a well known figure to young and old. In religion he was a Methodist and a staunch supporter of his church. A few years ago Mr. and Mrs. Elsom moved to Peterborough, where they lived a retired life. Mrs. Elsom passed away, a number of years ago. Later, Mr. Elsom again married a great friend of his first wife, who is now left to mourn his passing.

Following a funeral service at his home in Peterborough, the remains were brought to Omemee by C.N.R. via Millbrook and Bethany. Interment being made in the Emily cemetery, Rev. A. J. Langford, of Trinity Methodist church, Peterborough, conducted the services at the house and at the grave.

Left to mourn his loss are the sorrowing widow, one brother, Alfred of Bothwell, and two sisters, Mrs. Thomas Jackson of Peterborough, and Mrs. Robert Crawford, of Toroito.

WESLEY THOMPSON.

OMEMEE, Jan. 26.—The death of Wesley Thompson came as a great shock to the people of Omemee, where he spent his boyhood days. Mr. Thompson passed away at the height of his manhood, following a stroke, which occurred at his home in Toronto. He was removed to the Private Patients' Hospital, where he passed away on Monday, Jan. 19th. The funeral was held on Wednesday from the home of his brother, Robert, on Evelyn avenue. The death of Mr. Thompson is particularly sad, owing to the fact that his wife, formerly Christine Murray, of Lindsay, predeceased him just at Christmas time.

Wesley Thomson was the eldest son of the late Dr. and Mrs. J. N. Thompson and his death makes the fifth death in the family within eight years.

Left to mourn his untimely death are two daughters, Lillian and Dean, two sisters, Miss Annie of Nyack, New York, and Mrs. T. Cook, of the China Inland Mission, Kiating, Szechuan, West China, also two brothers, Messrs. William of Edmonton, Alberta, and Robert of Toronto, to whom is extended the sincere sympathy of many old friends.

Cuticura Quickly Heals Eczemas and Rashes

In the treatment of all skin troubles bathe freely with Cuticura Soap and hot water. Dry gently and apply Cuticura Ointment.

Sample Each Free by Mail. Address Cuticura Dept. L, Malden, Mass. Soap 25c. Ointment 25 and 50c. Talcum 25c. Try our new Shaving Stick.

REMOVES PAINT.

Ammonia will remove paint from window glass.

HAD BAD SPELLS WITH HER HEART

Mrs. C. Martin, R.R. No. 2, Orillia, Ont., writes: "I have been troubled with my heart for a long time and very often had bad spells with it. I would take fainting spells, and my husband had to have somebody to stay with me all the time. He got me everything he could think of to see if they would do me any good, but nothing seemed to help me. One day a friend was in to see me and advised me to try

MILBURN'S HEART AND NERVE PILLS.

My husband went and got me two boxes, and after the first one was finished I felt like a different woman. I cannot recommend them enough to all those who suffer with anything wrong with their heart or nerves."

Milburn's H. & N. Pills have been on the market for the past 30 years and are put up only by The T. Milburn Co., Limited, Toronto, Ont.

"All druggists handle them."

THE EXAMINER'S CONTEST

ON

MERCHANTS OF PETERBOROUGH

SEMI-ANNUAL

DOLLAR DAY

On WEDNESDAY, JANUARY 28th

THE EXAMINER'S SPECIAL DOLLAR DAY CONTEST

The Merchants' Treasury Box will distribute $155.00 in Cash Prizes, and THE EXAMINER, as usual, will offer independently $35.00 in Cash Prizes, to be distributed as follows to the persons making "the nearest estimate of the number of seeds in the sunflower" in the window of the Peterborough Book Store, next door south of THE EXAMINER. The sunflower is twelve inches in diameter and has a three-inch centre in which there are no seeds.

First Nearest Estimate	$10.00
Second " "	5.00
Third " "	4.00
Fourth " "	3.00
Fifth " "	2.00
Sixth " "	1.00
	$25.00
Our Special Prize of	10.00
	$35.00

HOW TO ESTIMATE

For every dollar paid into THE EXAMINER on DOLLAR DAY, WEDNESDAY, JANUARY 28, for an account for Printing or Advertising, a Subscription of THE DAILY EXAMINER at $6.00 delivered or $4.80 by mail per year, or THE WEEKLY EXAMINER at $1.50 per year, we will give Estimating Blanks for our own contest of $35.00 and for the Merchants' Treasury Box of $155.00, and we are also offering a Special Prize of $10.00 extra if the person winning the Merchants' Treasury Box First Prize of $25.00 secured the Estimating Blank through THE EXAMINER Office.

It is possible then for a First Prize winner who has secured EXAMINER Estimating Blanks to earn:

Merchants' Treasury Box Prize of	$50.00
Our Own First Prize of	10.00
And Special Prize of	10.00
A Total of	$70.00

McNabb's

WE HAVE REDUCED

50 FINE

Silk and Cloth Dresses

Satins, Canton Crepe, Wool Crepe Charmeen and Tricotine

FOR DOLLAR DAY CLEARANCE TO

$5.00

Undoubtedly the finest Dresses we have ever offered at such a low Sale price. It's a real, genuine "McNABB" Dollar Day Dress Bargain, and if you want to save three, four, five and six times the Sale price you'll have to shop sharp at 9 a.m. Wednesday for first choice.

See Our Window Displays FOR OTHER NOTABLE DOLLAR DAY BARGAINS

The J. A. McNABB Co., LTD.

Eastern Ontario Chain of Ladies' and Misses' Ready-To-Wear Stores

PETERBORO—BELLEVILLE—KINGSTON—BROCKVILLE

The Evening Examiner

PHONES—Editorial 1601. Business Office, 1600. Private Branch Exchange to all Departments.

The Examiner is a member of the Audit Bureau of Circulation.

The Daily Examiner, published every lawful evening, by The Peterborough Examiner, Limited. Office, 419 George street. $6.00 per year, delivered in city; out-of-town subscribers, by mail, $4.00 a year.

The Weekly Examiner, published every Thursday. Subscription price $1.50 a year.

U. S. REPRESENTATIVES

Special U. S. Representatives—W. H. Stockwell, 639 People's Gas Building, Chicago, Ill.

New York—Chas. P. Miller, 225 Fifth Avenue.

Advertising Rates on application.

R. M. GLOVER, Managing Director.

TUESDAY, JANUARY 27, 1925.

THE SAFETY LEAGUE.

An organization that is doing a most useful work in Ontario, in the face of indifference on the part of the public and but lukewarm assistance, is the Ontario Safety League, which is continually striving to impress upon people the necessity of being more careful.

There are far too many accidents that are the result of carelessness or callous neglect.

It is this type of accident that the Safety League is endeavouring to eliminate.

It appeals to the careless motorist, the careless workman, the housewife who leaves hazards around that threaten the safety of children—in fact, to people everywhere whether at work or play.

Safety bulletins have during the past year been distributed in 600 cities, towns and villages throughout the Province, and, in addition, signs dealing with the traffic hazard were displayed in prominent public places, such as railway stations, street cars, etc.

One million pieces of literature were sent out to school children, motorists, street car men, manufacturers and others relative to the prevention of fires and accidents, and asking their assistance to reduce these hazards.

This is work decidedly in the public interest, and the league, starting out on its twelfth year, should receive more encouragement in its efforts.

THE PATH TO ECONOMY.

The Montreal Star, after many efforts to find a means of developing national economy, has at last hit upon the real solution.

"Let the people display in their own domestic expenditures the spirit of frugality and thrift which has so long been forgotten, let them show the same patriotism in times of the present crisis that they did when the Hun was at the gate, and the politicians will be inferted with the fever of economy," says the Star.

That is getting down to the root of the matter.

After all, when people in their own homes are not practising thrift there is little logic in calling upon Governments to do so.

And there is no denying the fact that the high wages of the latter years of the war and the presence of so much ready money, of which nearly everybody had a share, caused a new standard of expenditure in Canada, and developed new and more costly tastes, which the Canadian people were reluctant to give up, and which are only being abandoned now because of pinched pocketbooks.

In the majority of cases frugality went out the window when good wages came in the door, and a condition was created that is responsible for a needless amount of distress and suffering today.

The way to national economy is through individual economy.

Once the people start saving on their own account the politicians will be quick to react to the new spirit abroad in the land.

THE BOYS' PARLIAMENT.

Gordon Lapp, Premier of Ontario's older Boys' Parliament, made a deep impression upon the members of the local Rotary Club, who heard him yesterday, and the prevailing opinion was that if the Brighton youth is representative of the general calibre of the boys who constitute the organization the movement is one well worthy of support, as indeed it appears to be.

In the first place, the C. S. E. T. programme is such a complete and practicable course for the all-round development of the Canadian youth that there should be no difficulty in selling it to anybody who is interested in boys' work.

Secondly, the need of interesting the boys of Canada in civics and politics is so apparent that any movement that promises success along that line should be able to claim support.

That the Boys' Parliament is doing and can do much to create interest on the part of the youth of the land in the government of their country cannot be denied.

The present generation is hopeless.

All efforts to awaken the people to a sense of their responsibility as citizens seem to have failed.

Municipal Councils are elected by a third of the voters; Legislatures are chosen by a scant half of those on the list.

Everywhere it is the same story—thousands of voters voluntary disenfranchise themselves at every election by remaining away from the polls.

The only hope lies in the boys who are coming on.

If they cannot be aroused through the teaching of civics in the schools and by means of such organizations as the Boys' Parliament, then the outlook is gloomy.

HEALTH NEEDS.

The Examiner referring to health matters the other night declared that municipalities and Governments usually spent too little on protecting the health of the people, rather than too much.

Dr. John W. S. McCullough, the Chief Officer of Health for the Province, is one official who evidently agrees with the Examiner, and he is advising the adoption of a programme that would cost much more than has hitherto been expended on such work, but that should meet the health needs of the Province.

Dr. McCullough argues that permanent health offices are wanted for each 20,000 of population in Ontario.

At present there are only eight such permanent organizations in 904 municipalities.

His scheme would mean a medical health officer, perhaps two inspectors and a number of trained nurses for each district of 20,000, and would provide an army of experts qualified to deal with any situation that arose.

Before such a programme could be put into operation, however, an intensive educational campaign, Dr. McCullough explains, would be necessary, and undoubtedly the Chief Health Officer has something in mind along that line.

It may never develop to the stage considered desirable by Dr. McCullough, but at least such a campaign could not fail to arouse people throughout Ontario generally to greater interest in the protection of health.

That there is need of such an awakening the attitude of governing bodies toward health needs offers all too eloquent proof.

HIS DECORATIONS FOR A MEAL.

A returned soldier went into a restaurant at Port Arthur to get a meal. He did not have the price to pay for it, so he sold his distinguished conduct medal and bar and a long service medal to a man he met in the restaurant for 75 cents, had his meal and departed.

No person seems to know who this returned man was, says the London Advertiser. He has probably wandered around a good many streets looking for something to do, because no soldier would part with his medals if he had anything else to sell for the price of a meal.

This soldier may have enlisted in some Canadian regiment when the war broke. He would not want for a meal then or for the price of a meal. There were people and organizations all over the Dominion ready to give him all the meals he desired. They were prepared to do even more; they gave presents, read addresses, and told the enlisting soldiers that they would never have to want for anything after returning home when through with the war. Their future would be an established fact.

This man from Port Arthur went along with the rest of them, and he may have been foolish enough to believe all that an enthusiastic and aroused people were saying to him when he was going away.

He faced his hell and went through misery, cold, wet; he slept in the open and spent days in muddy trenches. But the end came, and he turned back toward Canada. He had broken all connections with the past. The job that he had when he enlisted was probably taken by some one else, but all would be well, because that is what he was told when he went away.

The day before yesterday he parted with the few emblems that he had risked his life to secure in order that he might get a meal to keep that life burning.

The 75 cents he secured was all he had left to show for the response he made when his country was in danger.

What would you think if you went out flushed with the promises of a grateful people, and came back to face a situation where your war medals alone separated you from starvation, and that for only a day?

THE MAN OF THE HOUR IN FRANCE.

Aristide Briand, the new champion of the Catholic Church; Briand challenging the Premier of France to a life and death struggle and threatening to overthrow his Government if France's representative at the Vatican is removed; Briand, the principal author of the law of Separation of Church and State in France, now appearing as a crusader for the same church which he attacked so long and so bitterly; Briand, Socialist, Free Thinker and Separatist, warning Herriot of the grave danger of a course which is the logical sequence of his own policy of 1906—surely the political history of modern Europe offers no stranger anomaly, no more startling contrast.

Yet a closer study of the life of the man who has been seven times Premier of France and seems in a fair way of being called upon to form his eighth Cabinet, will explain his attiude. Briand is probably the astutest politician in France, if not in Europe, today. No one save Giolitti, the sly old fox of Italy, has played so prominent a part in the political manoeuvrings which have overturned governments and placed new rulers in the seat of power. He found in the Church and State separation movement his political opportunity. He grasped the nettle of religous controversy and the result was one of the most rapid flights to power in French history. As a revolutionary Socialist he won recognition by his oratory and was appointed Reporter of the Separation Bill, winning instant fame by his masterly handling of the subject. He pared from the proposed bill the fanaticism that the extremists fought so had to include and assured freedom of worship.

Difficulties that would appal a smaller man gave Briand the occasion of new triumphs. He possesses to a remarkable degree that quality of temperament which the French call "souplesse." Politics is Briand's game, his career, his passion. He plays it with consummate skill. He is a Parisian to the finger tips, with all that the epithet implies of finesse, urbanity, the touch of raillery and scepticism and the faint savor of modern decadence. He is dowered with a native gift of eloquence, a capacity for hard work and a resolute intention to succeed. He has the talent of the politician to endure the fume and fret of hostile irritation, an uncomplaining tolerance for dull debates and the capacity to foresee and to evacluate the plots in the coulisses and the lobbies.

There seems something in Briand's makeup of the old Italian Codottieri from whom Taine derives Napoleon, who played desperately, recklessly and dangerously for a throne, and then ruled in mild order with a firm hand. He has a motto which he must recall in these days, when once again, like an old war horse, he hears the bugles call, "The Republic cannot live in the past; it must live in the future."

Briand has had time for reflection and for study in the years since he was dethroned to make room for Poincare and the policy of the Ruhr because he showed too friendly a disposition towards England. He weighs his separation policy in the light of past events and of the future of France. Briand sees three great powers in Europe striving to dominate or to mould the world destinies centred at Moscow, Geneva and Rome. Expediency would make him keep friends with all three. The treaty with Krassin has assured the first while it lasts. Towards the League the attitude of France has been very different to what it was under his predecessors and Briand will do all he can to retain friendly relations with the Vatican. It is a policy of subtlety that Metternich of Castelreagh would have revelled in and no living statesman, save possibly Lloyd George, would dare attempt it or could hope to see it prevail.—Montreal Star.

EDITORIAL NOTES AND COMMENT.

If the Soo wolves are as elusive and speedy as the Soo Greyhounds, it is no wonder the wolf hunt was a failure.

The popularity of winter driving will not be enhanced by the rise in the price of gasoline.

Preaching personal thrift is a much better effort on the part of the Montreal Star than promulgating "Whisper of Death" articles.

Peterborough is having enough cold weather of its own to make her indifferent to the best performances of White River in this line.

Ku Klux clashes continue to claim their victims across the line. And it is yet to be recorded that the bed-sheet brigade has saved a life.

You Can Always Rely Upon Zam-Buk

Because it ensures swift, clean, antiseptic healing in cuts, bruises, burns, scalds, etc.

Because it dispels irritation, allays pain and inflammation, reduces swellings, and kills the germs of festering and blood-poisoning.

Because it quickly grows new healthy skin where injury or disease has damaged or destroyed the tissues.

Because owing to its purely herbal origin Zam-Buk is safer than, and superior to, any fatty pore-clogging ointment or salve containing crude mineral drugs.

For its wide range of usefulness and its instant healing power in skin ailments and injuries Zam-Buk is known as "a Surgery in a Two-inch Box."

All dealers. 50c. box. 3 for $1.25.

GET A BOX TO DAY!

RADIO PROGRAMMES

TUESDAY, JANUARY 27.

WEAF, NEW YORK—492.
7.00 p.m.—Markel's Orchestra.
7.30 p.m.—Genevieve McKenna, soprano.
7.45 p.m.—Florence Duryea, violin.
8.30 p.m.—Songs and humor.
9.00 p.m.—Orchestra; soloists.
10.00-11.0 p.m.—Dance Orchestra.

WHN, NEW YORK—360.
7.20-7.30 p.m. — Charles Tobias, songs.
10.15-10.30 p.m.—Vaudeville.
10.30 p.m.—Rockwell Terrace revue.
11.30 p.m.—Alabam Orchestra.
12.00-12.30 a.m.—Lewis Orchestra.

WFI, PHILADELPHIA—395.
8.00 p.m.—Play, "The Heart Doctor."
8.30 p.m.—Ruby Smith, soprano.

WBZ, SPRINGFIELD, MASS.—337
7.05 p.m.—Bedtime story.
8.00 p.m.—Hockey game, Boston Bruins vs Canadiens.
10.15 p.m.—Hotel Brunswick Orchestra.

WGY, SCHENECTADY—380.
8.0 p.m.—Orchestra, John Leather, baritone; talk.

KDKA, PITTSBURGH—309.
8.30 p.m.—Orchestra; songs.
11.00 p.m.—Orchestra.

CKAC, MONTREAL—427.
7.00 p.m.—Children's stories.
7.30 p.m.—Windsor Hotel Ensemble.
8.30 p.m.—Concert.
10.30 p.m.—Red Jackets Dance Orchestra.

WWJ, DETROIT—516.
8.30 p.m.—Adanac Male Quartet; Mrs. J. McDermott, soprano.

WSAI, CINCINNATI—326.
8.00 p.m.—Hotel Gibson Orchestra.
8.30 p.m.—Chime concert; stories.
9.00 p.m.—Hotel Gibson Orchestra.
10.00 p.m.—Music.

WHAS, LOUISVILLE—399.
8.30-10.00 p.m.—Rosson Entertainers; Wendell Hall, baritone; story; news; time announced at 10 p.m.

WSB, ATLANTA—429.
9.00-10.00 p.m.—Orchestra concert.

KYW, CHICAGO—535.
8.00-8.30 p.m.—Dinner concert.
9.45-10.30 p.m.—Music.
11.00-12.30 a.m.—Studio recital; news every half hour.

WLS, CHICAGO—345.
7.00 p.m.—Farm news; market and weather reports.

A THOUGHT.

IN ONE SINGLE EXPLOSION

To know many and to be known by few, live in a crowded city. The larger the city, "the more like a pound it is for beasts," or a "cage for birds"—that is, when you consider it just a "city."

Where millions are matted together there is little room to get a good perspective of things as they truly are unless you are broadminded enough to rise above the streets with your mental measurements.

Colton was brutally blunt and said: "Men, by associating in large prove their talent, but impair their prove their talent, but impair their virtues, and strengthen their minds, but weaken their morals."

But what a lesson all this is to the man who thinks deeply. What a tremendous advantage a man has who will profit by so many mistakes!

The perpetual necessity for industry, the compactness of capable and wide-awake competition, the rivalry of great resources are all found in a big city. But where there are large crowds, there are many customers, possible or probable prospects for the proposition you have to present, and we all have some "proposition" to sell.

Nowhere else can you find such extravagantly appointed surroundings for making people comfortable and doing business in a hurry. A large city offers a big advantage in its evidence of experience and its many opportunities.

In a large city we get the subway crush, the stores' mad rush, the clattering, shattering noise of the elevators. The fearful scream of the fire siren, and the startling squeak of the taxi brake. The foghorn's awful midnight moan, a coup's sure shot, a caught crook's wail, the newsboy's cry and the teamsters curse. The beggar's plea, the silly songs of a drunken spree, and flat-wheel cars that jar. A hearse goes here and a wedding goes there; laughter, lights, shadows and sorrow everywhere. Hucksters' "hollers"—poverty.

CATTLE, GRAIN AND PRODUCE

Peterboro—Toronto—Montreal
Winnipeg

RETAIL.

Fruit.

Bananas, 40-80c doz., 2 lbs. 25c; oranges, 22-75c dozen; navels, 35c per dozen; tangerines, 50c per doz.; grapefruit, 3 to 6 for 25c; lemons, 13-30c doz.; apples, 35-90c peck; table Spies, 60c doz., $3.50 box; McIntosh Reds, 40c doz., 80c peck; cooking apples, 30-50c peck; grapes, Red Roger, 75c bkt., Niagara 70c; Malaga grapes, 35c lb.; pears, 5c each; cooking figs, 3 lbs. 25c; layer figs, 35-40c lb.; dates, 9-15c lb.; pomegranates, 2 for 25c; pineapples, 30-50c each; cranberries, 30-35c lb.; cocoanuts, 10-15-20c each.

Vegetables.

Potatoes, 13-20cc peck, 75-85c bag; beets, 40c peck; carrots, 20-30c; parsnips, 25-35c; turnips, 15-25c; green onions, 5c bunch; Spanish onions, 3 lbs. 25c; white onions, 4 lbs. 25c; cooking onions, 3 lbs. 10c; cabbage, 5-15c head; leaf lettuce, 5c bunch; head lettuce and Iceberg, 13-20c; celery, 25c bunch; celery hearts, 2 bundles, 25c; parsley, 5c; tomatoes, 40c lb.; local hothouse) imported 25c lb.; peppers 60c doz.; squash, 15-25c each; cauliflower, 25-50c; pumpkins, 20-25c each; sweet potatoes, 2 lbs. 25c; spinach, 20c lb., 70c peck; eggplant, 30-40c each; hothouse cucumbers 35-50c each; mushrooms, $1.25 lb.; rhubarb 15c bunch, 2 for 25c.

Nuts.

Mixed, 18-25c lb.; peanuts in shell, 18-35c lb.; shelled walnuts, 49c lb.; broken walnuts, 45c lb.; whole halves, 70c; California budded, 50c lb.; shelled almonds, 50-70c lb., large Valencia, 80c; shelled Jordan almonds $1.30 lb.; Torrgonia almonds 2 lbs. 35c; Brazil nuts, 2 lbs. 45c; pecans, 85c lb.; chestnuts, Canadian 60c, Italian 40c lb., sweet chestnuts, 2c lb.

Dairy Products.

Butter—Creamery, 37-42c per lb.; dairy, 35-40c; baking, 25c; lard, 22-28c lb.; shortening, 18-22c lb.

Eggs — Fresh extras, 70-75c doz.; fresh firsts, 60c; No. 2's, 49-55c; storage firsts, 44-47c dozen.

Cheese—23-40c lb.

Honey.

Sections—Clover, 25-30c; amber, 20-25c.

5-lb. pail honey—Clover 79c-85c; amber, 63-69c; buckwheat, 59-60c.

Fish.

Salmon trout, 22-25c; red salmon, 15-19c lb.; white fish 22-25c; kippers, 25c; kippernes, 30c lb.; haddies, 20-25c; fillets, 22-25c; oysters, 70c pint; pint jar, 50c; oysters ni shell, 40c dozen; shrimps, 40c pint; codfish, 15-25c lb.; fresh and sea herrings, 10c lb.; halibut, 30c lb.; plaise, 15c lb.

Meats.

Beef, 7-30c lb.; veal, 12-30c lb.; amb, 14-35c lb.; mutton, 10-25c lb.; pork, 15-30c lb.; bacon, 25-45c lb.; sausage, 18-20c lb.; chicken, 20-30c lb.

Flour.

Flour, half barrel, $5.75; pastry flour, 24lb. bag, $1.15-$1.35; bread flour, 24-lb. bag, $1.50.

WHOLESALE.

Grain.

Fall wheat, $1.65 bushel; spring wheat, $1.50 bushel; oats, 60c; rye, $1.20; barley, 80-85c; peas, $1.50; alsike, $1.50-$8; buckwheat, 75-80c; sweet clover, No. 1, $3.50-$4.00; alfalfa, $8 bush.

Hay, Bran, Etc.

Hay, baled, $15-$16; straw, baled, $8; bran, $36 ton; shorts, $38 ton.

Hogs.

Live hogs, thick smooth, $10.50 per cwt.; select graded, $11.50; dressed, head on, $15.50; head off, $16.50.

Hides and Wool.

Hides — Cow, 10c-11c lb.; horse, $4.00 each; calf skins, 16c lb.; lamb skins, $2.50-$3.00 each; shearlings, 25-50c each.

Wool, 25-28c lb.

TORONTO LIVESTOCK

TORONTO, Jan. 26.—Only the fact of a light run today steadied the market. Trade was decidedly inclined to drag, especially in the butcher class. There was a moderately fair export demand, Rogers & Maybee being in the market for about 40 cars of export fat steers and heifers, for Liverpool, and about 150 store cattle for Manchester. Export prices are quotably unchanged from $7.50 to $8.25. A small bunch of choice heavy steers sold at $8.50. A few odd choice steers sold around $8 to $8.25, but the bulk of the export steers and heifers were selling from $7.50 to $7.75. There was but little doing among the export bulls, the H. P. Kenedy Co. taking a load or two at from $4.50 to $5.

In the butcher section, choice well finished medium weight steers or heifers were in good demand at steady prices around $6.50 to $7; but supplies of the kind desired was very light. Medium and half finished stuff were again too much in evidence, with calves barely holding steady.

Calves were slightly easier, except for anything very choice, tops going at $15.

Sheep and lambs steady, with light and poor average quality.

Hogs steady on basis of $11.50 off cars.

Prices in the various sections are as follows:

Export cattle, choice and heavy steers, $7.50 to $8.25; bulls, $4.50 to $5; heifers, $6.25 to $7.

Choice butchers, $6.25 to $7; medium, $5.25 to $6; common, $2.50 to $3.85; baby beeves, $8.50 to $9.

Choice fat cows, $3.50 to $5.

Stockers and feeders, choice short-keep feeders, 1000 to 1200 lbs., $5.50 to $6; stores, 900 to 1000 lbs., $5 to $5.75; choice stockers, 830 to 950 lbs., $4.25 to $4.75; light western stock, $3.50 to $3.75; choice western, $4.50 to $5.

Calves steady.

Sheep and lambs steady.

Hogs steady at $10.50 f.o.b.; $11.50 off cars; selects, off cars, $2.17 per head extra.

Current Quotations.

Good export steers	$ 7.50	$8.25
Good export steers	$ 8.25	$8.50
Good to choice shortkeeps export feeders	6.50	7.25
Choice handyweight butchers cattle	7.00	7.50
Good handyweight butchers	6.25	6.75
Medium to fair butchers	5.25	6.00
Common light butchers.	4.25	5.00
Choice to good 650 to 1,000-lb. feeders	6.00	6.25
Fair to good light feeders	4.50	5.25
Choice fat cows	3.50	4.50
Good butcher cows	4.25	4.50
Medium cows	3.50	4.00
Common cows	3.00	3.50
Canners and cutters	2.00	2.75
Good butchers' bulls	4.25	4.50
Good to choice export bulls	4.50	5.50
Bologna bulls	3.00	3.50
Choice milchers and springers, each	75.00	90.00
Medium, each	45.00	60.00
Common, each	30.00	40.00
Choice spring lambs	15.00	16.00
Heavy spring lambs	12.00	14.00
Common spring lambs	10.00	11.00
Choice yearling sheep	9.00	10.00
Good to choice sheep	7.00	8.50
Heavy sheep and bucks.	5.00	6.00
Culls	3.50	4.00
Good to choice calves	13.00	14.00
Common calves	7.00	8.50
Medium calves	11.00	12.00
Grass calves	3.75	....
Hogs, f.o.b. thick smooth	10.50	...
do. fed and watered	11.10	...
do. off cars	11.50	...

MONTREAL GRAIN.

MONTREAL, Jan. 26—There was practically no change in the condition of the export trade in grain in the Montreal market today, the demand from foreign buyers for all lines being very limited and as the prices bid were below working basis, business was dull. The trade in grain for local account was also slow and prices unchanged. Ontario No. 2 white oats were quoted at 69 cents, No. 3 grade at 67 cents, and No. 4 grade at 65 cents.

Owing to the advance in prices for cash wheat at Winnipeg, a very strong feeling developed for spring wheat flour here and prices were advanced 20 cents per barrel. Prices are now $4.00 per barrel higher than the corresponding date a year ago. Winter wheat grade of flour were marked up 25 to 30 cents per barrel.

The feature of the butter trade was the easier feeling that developed and prices were reduced another cent per pound. Little business was transacted in cheese, but the tone of the market was firm, with No. 1 fodder made goods quoted at 19 1-2 to 20 cents per pound, and No. 2 grade at 18 1-2 to 19 cents per pound.

Crop beans were firm at $2.90 per bushel.

CHICAGO GRAIN.

CHICAGO, Jan. 26.—Although wheat rose to a new high price record today, $1.97 1-8 per bushel, May delivery, the market afterward averaged lower. An upturn in Liverpool quotations was a decided stimulus to fresh buying here, but heavy profit-taking sales together with corn market weakeness acted as a weight on values later. Wheat closed unsettled ranging from 1 1-8 net decline to 1 1-8 net advance, May 1.96 3-8 to 1.96 1-2 and July 1.70 3-8 to 1.70 1-2. Corn finished 1 3-4 to 2 1-2 down and oats unchanged to 1 1-4 lower, with provisions varying from seven cents setback to a rise of five cents.

EGG PRICES.

OTTAWA, Jan. 26.—There has been a slight increase during the past week in receipts of fresh and the market is a little easier. Ontario country shippers are paying extras 55 to 58, firsts 45 to 48, seconds 35 to 38 and making f.o.b. sales at extras 60, firsts 54, seconds 40. Storage stocks are pretty well exhausted and prices firm.

Toronto jobbing fresh specials 73, extras 65 to 70, storage extras 56 to 57, firsts 53.

Montreal fresh extras, jobbing 63 to 64, storage extras 51.

STERLING RATES

MONTREAL, Jan. 26.—Sterling exchange rates were quited today as follows:

Sterling demand $4.79 3-8; cables $4.79 3-4.

Had a Barrel; Fined $200.

Cobourg Citizen Detected Rolling Ale, Labelled "Apples."

COBOURG, Jan. 27.—A citizen came up here on Saturday on a charge under the B.O.T.A. and was fined $200 and costs. He was detected, it is stated, rolling a barrel which was labeled No. 2 Snow apples from Ross Bros. Brighton, from a Canadian Pacific express car to a cutter at Cobourg. In the barrel, it is alleged, were six and a half dozen bottles of Dow's ale.

O	A	F		S	W	E	A	R		T	H	E
A	G	O		H	E	L	V	E		A	I	R
K	E	L	P	I	E		E	A	S	T	E	R
		L	A	P		S		L	O	T		
C	L	O	Y		M	O	P		B	E	N	T
L	O	W		V	A	L	O	R		R	O	E
A		C	O	R	D	I	A	L			E	
S	O	W		W	R	I	N	G		C	A	T
S	H	A	D		Y	E	T		B	O	T	H
		R	I	P		R		C	O	T		
T	A	R	G	E	T		H	E	A	T	E	D
I	R	E		E	A	S	E	D		O	R	E
P	E	N		P	R	O	N	E		N	E	W

SOLUTION OF YESTERDAY'S CROSSWORD PUZZLE.

Dollar Day

Is the Day to Join The

GREENE JANUARY PIANO CLUB

Only $6.00 to Join

Estimating Blanks given for every dollar paid in on purchase or on account on Dollar Day.

The Value of Each of These Pianos is $450

THE CLUB PRICE IS

$337

NO INTEREST

$6.00 Cash—$2.00 Weekly

ARE THE CLUB TERMS—NO INTEREST

Exclusive Club Advantages of The Greene Piano Club

CASH SAVING—Every member selecting a Piano saves $113.00 cash and pays no interest.

CLUB PAYMENTS—The special Club price is payable in reduced weekly terms of $2.00.

NO INTEREST — Club members pay no interest on Club plans. The Club price includes everything. There are no extras of any kind. This is a great saving also.

PROTECTIVE INSURANCE—If a Club member dies with all payments made as due, the heirs receive instrument without any further charge.

RELIEF INSURANCE — If a member is taken sick, or becomes unemployed, the privilege of making half-payments is granted for as long a period as he has previously paid in full.

REBATE FEATURE—A Club member can lessen the special Club price still more by paying faster than the Club terms call for.

EXCHANGE PRIVILEGE—Club members have the privilege of exchanging their Piano any time within one year, without loss, for any other new Piano or Player-Piano of equal or greater value.

GUARANTEED — Every Club Piano is guaranteed for five years in writing.

FREE—Stool with Piano and city delivery FREE, if on ground floor; also one FREE tuning.

Many of These Same Instruments

have been sold right here in Peterborough at $450.00. Hundreds more are being sold every month all over the Dominion of Canada at $450.00. THEY ARE WORTH $450.00. They are worth it on our floors or on the floors of any reputable dealer in the country. The Greene Club price is $337.00. The price includes everything. There are no extras of any kind. No interest to be added. Nothing to be added for cartage, freight or stool—ABSOLUTELY NO EXTRAS. Three hundred and thirty-seven dollars is the price, and the price INCLUDES EVERYTHING.

The saving to each Club member is $113.00—will pay for the musical education for one child for more than three years at 75c a lesson per week.

Pay Accounts on $ Day

Estimating Blanks for the Merchants' Prizes with Every Dollar Paid

J. M. GREENE MUSIC CO. LIMITED

"The Home of Good Music"

CHARLOTTE STREET

An Estimating Blank given with Every Dollar of Your Purchase

DOLLAR DAY

An Estimating Blank given with Every Dollar of Your Purchase

A COMMUNITY EVENT IN PETERBORO WITH THIS BIG BARGAIN BUDGET FROM

ENGLISH CLOTHIERS, LIMITED

A HOST OF SURPRISES FOR MEN AND BOYS

Men's Overcoats. Reg. $19.75. Dollar Day $9.00
Men's Overcoats. Reg. $25.00. Dollar Day $17.00
Men's Overcoats. Reg. $37.50. Dollar Day $23.00
Men's Suits. Reg. $22.50. Dollar Day $12.00
Men's Suits. Reg. $25.00. Dollar Day $17.00

BOYS' SUITS AND OVERCOATS

12 only Children's Suits. Reg. $6.50. Dollar Day $3.00
4 only Boys' Suits. Reg. $10.00. Dollar Day $4.00
8 only Boys' Blue Suits. Reg. $12.00. Dollar Day $6.00
7 only Boys' Grey Suits. Reg. $13.00. Dollar Day $7.00
10 Children's O'Coats. Reg. $6.50. Dollar Day $3.00
4 Boys' Overcoats. Reg. $7.50. Dollar Day $4.00
6 Boys' Overcoats. Reg. $12.00. Dollar Day $6.00
100 pairs Boys' Bloomers. Reg. $2.00. Dollar Day $1.25

EXTRA SUIT SPECIAL

Any Suit in our Store over $32.50, Dollar Day only $25.00

COMBINATION SUIT and OVERCOAT SPECIAL

Any Regular $25.00 Suit and $25.00 Overcoat—Extra Special

$30.00

MEN'S ALL-WOOL HOSE IN CASHMERES, HEATHER AND BLACK RIBBED, HEAVY ALL-WOOL AND SILK AND WOOL SOX. REGULAR 50c AND 75c QUALITIES. - - 3 PAIRS FOR ONE DOLLAR

Men's Pure Linen Handkerchiefs. Dollar Day .....4 for $1.00
Men's Linen Collars. Reg. 25c. Dollar Day .....7 for $1.00
Men's Velour Hats. Reg. $6.00. Dollar Day $3.00
12 only Men's Odd Suit Coats. Reg. $10.00. Dollar Day ...$3.00
12 only Men's 2-Piece Suits. Reg. $18.00. Dollar Day $9.00
Men's Sweater Coats. Reg. $3.50. Dollar Day $2.00
Men's Sleeveless Sweater Vests. Reg. $3.50. Dollar Day ..$2.00
Men's Heavy Sweater Coats. Reg. $7.50. Dollar Day $4.00
Men's Heavy Wool Shirts and Drawers. Dollar Day, garment, $1.10
Men's English Broadcloth Shirts. Reg. $3.50. Dollar Day ..$2.00
Men's Fine Shirts. Reg. $3.00. Dollar Day special $1.50
Men's Brush and Silk Wool Scarfs. Reg. $2.00. Dollar Day, $1.00

EXTRA OVERCOAT SPECIAL

Any Overcoat in our Store over $37.50, Dollar Day only ...$25.00

IT MUST BE A GOOD ONE OR NOT AT ALL—OUR DOLLAR DAY

ENGLISH CLOTHIERS, LIMITED

Headquarters for Dollar Day Bargains. Phone 944. W. H. Dickin, Managing Director. 409-411 George Street

FUNERAL AT LAKEFIELD

Late Olive Dunford Carried to Last Resting Place on Sunday.

LAKEFIELD, Jan. 27.—The funeral took place on Sunday afternoon of Olive Dorothy Dunford from her parents' residence, Queen street, to St. John's church, where the funeral service was held, Rev. W. Cox was in charge. The church was filled with neighbors and friends who assembled to pay the last token of respect to the young girl, who was so well known in the village, and who by her sterling worth and unanswering loyalty had "won her many friends who loved her in life and honored her in death." Young as she was, she had a share in the war work of the village, being one of the charter members of the Soldier's News Club.

After the reading of the lesson, Mrs. Osborne sang "Nearer My God to Thee" as a solo.

Rev. W. Cox delivered a short address from the text, "The Souls of the Righteous" are in the hands of God," showing the safety of those who pass into His keeping. Our Lord died on the Cross to assure us of life everlasting and those on whom He set His seal were taken to be with Him in Paradise. The beautiful words were a source of comfort to the mourners and of hope to everyone who heard the stirring address.

The pall bearers were: Messrs. Oscar Dunford, Bruce Dunford, Willie Dunford, Gladstone Chapin, Wilfred Hartley and F. E. Dunford.

Personals.

Mr. A. M. Fitzgerald of Toronto is a week-end visitor at his home in the village.

Miss Doris Rand of Iroquis is visiting friends in the village.

Mrs. Humphries is visitng friends in Peterboro.

Mr. William Hendren of Detroit is visitng his parents, Mr. and Mrs. John Hendren.

Mr. and Mrs. F. E. Dunford of Peterboro were week-end guests of Mr. and Mrs. A. L. Dunford.

Mr. G. Johnson of Peterboro was a week-end visitor in the village.

"REEF THEM SAILS!" AND BUSTER OBEYS

"How about the money gaff?"

"Climb out the bowsprit to the jibboom, and guy down that martingale!"

"Get busy on the cross jackyard, and then jump up there to that spanker boom!"

Donald Crisp had the time of his life directing Buster Keaton in that star's latest Metro-Goldwyn comedy, "The Navigator," which is coming to the Capitol Theatre on Friday and Saturday. Crisp formerly sailed the seven seas, or six of them at any rate, and his engagement for Buster's big marine comedy was a happy selection.

Crisp and the famous Captain John A. O'Brien, Commander of the Buford, a 450-foot liner which Buster chartered for two months, sailed off the coast of Catalina Island.

Poor Buster was hit with Marlinspikes, wore a heavy diver's suit that was as comfortable, according to the comedian himself, as a Turkish bath in Yuma, Arizona, on the Fourth of July, and in addition, took his life in his hands daily climbing the rigging of the Buford.

Buster threatents to "brain" his three scenarists, Jean Havez, Clyde Bruckman and Joseph Mitchell, if they persist in thinking up any more dangerous stunts for him to do.

"The Navigator" is a Metro-Goldwyn picture, presented by Joseph M. Schenck. Kathryn McGuire is Buster's leading woman.

MARMORA SOCIAL NEWS

Many Parties Enliven Winter Season—A.Y.P.A. Dance in Town Hall.

MARMORA, Jan. 27.—Two parties were given last week in honor of Miss Myrtle Prentice, one at the home of her brother, Mr. E. C. Prentice on Tuesday night. Then on Wednesday night Miss Connie Simmons had a party for her. Miss Prentice left for her home in Foxboro on Thursday morning.

On Thursday night Mrs. Donnelly had a birthday for her little daughter.

On Friday evening the Adult Bible Class of the Methodist church met at the home of Mrs. D. Simmons and spent an hour in Bible study.

The A.Y.P.A. of the Anglican church held a dance in the town hall on Friday night. The Havelock Board Walk Orchestra provided the music.

Personals.

Mrs. F. S. Pearce returned on Tuesday from a week's visit in Hamilton.

Rev. D. R. Clare spent several days in Tweed this week on account of the illness of his mother.

Mr. French of Stirling was visiting at the home of Mr. J. D. Narrie this week.

VOICE OF THE PEOPLE

MORE VOTE AGAINST UNION

Today's telegraphic returns of the votes on Church Union, although the total is small, show a marked majority against Union and increasingly large majorities in the congregational voting.

A local return of considerable interest is that of the Havelock congregation which voted against Union by more than 6 to 1, the vote being 99 against Union and only 16 for.

In Toronto the votes to date show 18 churches having voted into Union and 18 have voted out. The total vote for Union in these churches was, for Union 11,920 and against Union 12,625, the majority vote favouring the Prebyterians by 705. The significant feature of the vote in Toronto is that the last five churches to report have all gone Presbyterian.

The claim of the Unionists that the West was solidly for Union has received two hard blows in the returns from Grace Church, Calgary, which has voted to remain Presbyterian by a large majority ard by the vote in First Presbyterian Church at Edmonton where 172 voted in favour of Union and 421 against.

An important Ontario congregation which has decided to remain Presbyterian is Knox Church, Galt, the vote being 363 for Union and 640 against.

At Innerkip, in Ontario, 27 voted for Union and 98 against and the East Hope Presbyterian Church near Stratford voted against Union by 27 to 7.

Peterboro Branch Presbyterian Church Association

Editor of the Examiner:

Peterboro is fairly well supplied with parks, most of them are in well chosen natural situations. We have one in particular where the name admirably suited the situation, and was both directional and descriptive, in fact it was the best named park that we possess, Riverside Park.

What possessed the new Council that they made an awkward bungle by discarding an exceptionally appropriate name and putting a cemetery suggestion in its place?

It is quite right to commemorate the names of those who helped to make Peterboro a desirable place to live, but it should be done in an appropriate manner.

There is no excuse for such a flagrant violation of esthetic taste as this thoughtless act involves.

Some time ago the Council changed the name of the Hunter Street Bridge, probablly most of them have forgotten what they called it, but to the citizens it is still the Hunter Street Bridge and the citizens will also retain the old appropriate name Riverside Park.

If the adermen wish to do something that both citizens and visitors will appreciate, let them place street names where they can be seen, this is a convenience that is long over due.

Yours Truly
A. B. CUNNINGHAM
331 Reid Street

GOLD CURE FOR T.B.?

Doctors may be curing tuberculosis with gold before long. Dr. Peter C. Clemensen of Chicago has just returned from Copenhagen with enough sanocrysin, or salt of gold for the treatment of the three patients. It is to be administered with a serum.

NAVAL SECRETS IN TWO LETTERS

Two Irishmen Charged in London With Offences Against Public Safety.

BOTH REPUBLICANS

LONDON, Jan. 27.— (Canadian Press.)—A remarkable story of an alleged plot to discover British naval secrets was told at the Bow Street police court Monday when two young men, Jeremiah Joseph O'Leary, described as a shipwright of Portsmouth, and Cyril McGough, a civil servant of London, were charged with offences under the Official Secrets Act, the former with communicating to McGough information relating to a prohibited place namely, the Haslar Dockyard at Portsmouth, and McGough with unlawfully receiving such information.

Travers Humphreys, who prosecuted for the Crown, stated that two letters were found on McGough when arrested. One bore the stamp "Irish Republican Army, Number Seven Area, Britain." It was dated January 14, was headed "Intelligence Department" and was addressed to "Intelligence Officer, Britain." The letter related to certain experiments at Haslar Dock and aboard the warship Monarch, and also contained statements relating to most important secret matters the publication of which would be prejudical to the national safety. The other letter was a similar communication from "Number One Area, Irish Republican Army" and was dated January 11.

Documents found in O'Leary's room at Portsmouth showed that O'Leary was the writer of the first letter which was sent to McGough under cover and through a woman living in London who appeared to have acted as a sort of post office for the two men.

Rear-Admiral Hotham gave evidence that the publication of a statement in the letter in regard to a naval experimetnal tank at Haslar would prejudice the national safety.

Mark Paine, Superintendent of the Admiralty experimental work at Haslar, said that the statements in the letter in regard to secret experimens in 1914 were substantially accurate.

The accused were remanded.

READING THE FUTURE

(By Cynthia Grey)

It doesn't take the seventh daughter of a seventh daughter to tell a man's fortune even to the color of his future wife's eyes. Anyone can do it without the help of cards, palmistry or the everlasting stars.

For example, if he admires small blond girls with baby blue eyes and a giggle, he is practically certain to marry a serious-minded brunet a half head taller than he is!

And such is Fate that if he is attracted by clever women, who talk in epigrams and read every book that's published, he will probably wed a beautiful dumb-bell who thinks that the Dardanelles are a vaudeville troupe.

If he likes to step out, and could double for Maurice, the dancer, the chances are that his bride will be a home-making girl who stays home nights to watch the dough rise in the bread-pan.

But if he's the sort who has a heavy date nightly with the easy chair and the evening paper, it's a foregone conclusion that the wife of his bosom will spend most of her time giving him marching orders toward the bright lights that she loves!

Mr. Jones purchased a fine Holstein cow, of which all the family were proud.

One day a visitor said to Mary, the thre-year-old member of the household: "I suppose you have all the nice creamy milk you can drink now "

"Yes," replied Marjorie, "since we've got our old steam cow."

Treat Colds Externally

For sore throat, bronchitis or deep chest colds, rub Vicks VapoRub briskly over throat and chest and cover with warm flannel.

Vicks acts in two ways—both direct: absorbed like a liniment and inhaled as a vapor. A quick relief for the cold troubles of all the family.

MACDONALD'S Fine Cut

a perfect blend for those who "roll their own"

with the free ZIG-ZAG CIGARETTE PAPERS attached

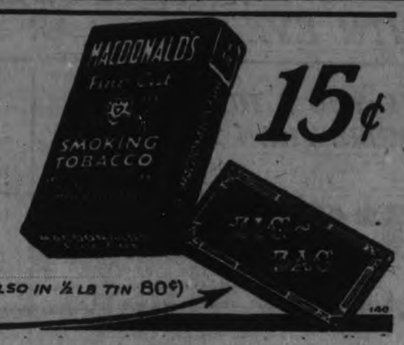

15¢

(ALSO IN ½ LB TIN 80¢)

For Headache

BAYER ASPIRIN

Proved safe by millions and prescribed by physicians for

Headache Colds
Pain Neuralgia
Toothache Lumbago
Neuritis Rheumatism

Safe — Accept only "Bayer" package which contains proven directions.

Handy "Bayer" boxes of 12 tablets. Also bottles of 24 and 100—Druggists.

Aspirin is the trade mark (registered in Canada) of Bayer Manufacture of Monoaceticacidester of Salicylicacid (Acetyl Salicylic Acid. "A. S. A."). While it is well known that Aspirin means Bayer manufacture, to assist the public against imitations, the Tablets of Bayer Company will be stamped with their general trade mark, the "Bayer Cross."

McBRIDE & FRANKS

Open Till 9.30 *Open Till 9.30*

BEDROOM SUITE

Walnut finish. Five pieces—Dresser, Vanity Dresser, Chiffrobe, Bow-End Bed and Stool. Dresser is 44 inches, with large size British plate mirror. Vanity Dresser in large size, has three mirrors and six drawers. Chiffrobe has two lage size drawers and three shelf drawers. Regular price, $170.00, for..... **$119.00**

DRESSER

One only, walnut finish, three drawers and British plate mirror. Regular price, $22.00, for..... **$14.00**

20% and 10% Discounts

20 % OFF our entire stock of Lamps, including Boudoir, Table, Bridge, Chesterfield and Piano Lamps.

20 % OFF all Mats, Tapestry, Brussels, Axminster and Wilton Rugs, and Rubber Stair Treads.

20 % OFF all Drapery and Curtain Materials, Curtains by the pair and Upholstering Fabrics.

10 % OFF all Furniture not advertised here.

When you Buy Furniture and House-Furnishings at the Factory-To-Home Store on Dollar Day, Wednesday, Jan. 28, our Wholesale Reductions mean larger savings to you than obtainable any where else.

DINING ROOM SUITE

8 pieces, two-tone walnut finish. Buffet has one long linen drawer and two short drawers, large cupboard space and British plate mirror. Table is oblong shape, has 5 legs and extends to 6 feet. One Arm Chair and 5 Small Chairs, upholstered in genuine leather, slip seats. Regular price, $115.00, **$79.00**

SOLID OAK BUFFET

Old English finish, 4 drawers, one lined, cupboard space at each end, Italian design. Regular price, $55.00. Dollar Day for..... **$30.00**

Pictures At Cost and Less

Pictures in a large variety of frames and subjects. Mostly copies of the old masters. All reduced to cost price, and in some cases less than cost.

Regular price, $7.00, for, each $4.00
Regular price, $5.50, for, each $3.50
Regular price, $4.50, for, each $3.00
Regular price, $3.00, for, each $2.00
Regular price, $2.00, for, each $1.35
Regular price, $1.35, for, each $1.00
Regular price, $1.00, for, each 75c
Regular price, 90c, for, each 65c

For The Living Room

LARGE ARM CHAIR AND ROCKER

Upholstered all over with fine quality silk and wool tapestry. Separate Fischman cushions, large roll spring arms. Regular price, $50.00, for, each..... **$29.00**

LIVING-ROOM SUITE

3 pieces—Divan, Arm Chair and Arm Rocker. Solid oak frames, fumed finish, Jacobean design, spring automobile seats, upholstered in good quality tapestry. Regular price, $75.00, for..... **$38.50**

ARM CHAIR AND ROCKER

Heavy frames, William and Mary design, walnut finish, spring seat and back, upholstered in French tapestry, cane panels in arms. Regular price, $37.50, for..... **$25.00**

REED ARM CHAIRS AND ROCKERS

Fine quality American reed, fumed finish, seat and back upholstered in good quality tapestry. Regular price, $16.50, for **$13.50**

LIVING-ROOM TABLES

Solid American black walnut. 2 only. One in William and Mary design, heavy turned leg, and the other in Italian design, with book shelf at each end. Both have drawers. Size 24 x 48 inches. Regular price, $50.00 and $65.00, for..... **$35.00**

END TABLES FOR CHESTERFIELDS

Several designs to choose from. Some in solid walnut. Regular price, $15.00, for, each..... **$9.75**

Curtains and Draperies

BUNGALOW AND NOTTINGHAM CURTAIN NETS AND MADRAS

Good range of designs, in white, ivory and ecru, some with borders, 36 inches wide. Regular price, 45c yard..... 4 yards **$1.00**

BUNGALOW AND NOTTINGHAM CURTAIN NETS

Heavy quality, conventional designs, in white, ivory and ecru, 44 inches wide. Regular price, 65c a yard..... 3 yards **$1.00**

ENGLISH MADRAS AND SCRIMS

White and natural shades, plain centres with ribbon edge and crossbar design, 36 and 32 inches wide. Regular 18c and 25c a yard, for..... 8 yards **$1.00**

ENGLISH CHINTZ

Splendid range of designs and colors, 34 inches wide. Regular price, 40c a yard, for..... 4 yards **$1.00**

CRETONNE AND CHINTZ

Fine selection to choose from, in light, medium and dark shades, 36 inches wide. Regular price, 55c yard..... 3 yards **$1.00**

For The Dining Room

DINING-ROOM SUITE

9 pieces, Italian design, solid oak, two-tone Windsor brown finish. Buffet is 60 inches long, has one long drawer and two short drawers, two cupboard spaces, strap hinges. China Cabinet has drawer at bottom, 2 glass doors, all-over fret work panels. Oblong Table, extends to 6 feet. One Arm Chair and 5 Small Chairs, upholstered in genuine leather, slip seats. Regular price, $210.00, for..... **$165.00**

CHINA CABINET

One only odd piece, Queen Anne design, walnut finish, glass ends and doors, 4 shelves, doors have fancy fret work top. Regular price, $48.00, for..... **$29.00**

DINING-ROOM CHAIRS

Quarter-cut oak, fumed finish. Arm Chair and 5 Small Chairs. Full slip seats, upholstered in number one leather. Regular price, $38.50, for..... **$29.00**

DINNER WAGON

Walnut, dull rubbed finish, drop leaf sides, large rubber-tired wheels, separate glass tray. Regular price, $40.00, for... **$29.00**

KINDERGARTEN SETS

Table and two Chairs, strongly made, golden or red finish, stencil top. Regular price, $2.50, for..... **$1.75**

Chesterfield Suite

Three pieces—Chesterfield, Arm Chair and Wing Arm Chair. Upholstered in plain brown mohair. Separate Marshall cushions in silk and wool tapestry, reversible; roll spring arms. Guaranteed moth-proof. Regular price, $275.00, for .....

$198.00

For The Kitchen

KITCHEN TABLES

White enamel with white porcelain tops, heavy frames, with drawer. Size 25 x 42 inches. Regular price, $13.50, for.. **$10.00**

KITCHEN CABINET

Solid oak, golden finish, adjustable flour bin and all the latest improvements, porcelain top, sliding curtain door. Regular price, $60.00, for..... **$47.00**

RUGS AND STAIR CARPETS

SCOTCH AXMINSTER RUGS

Mottled design, wool fringe on ends, assorted colors. Specially adapted for bedroom use. Size 27 x 54 inches. Regular price, $4.75, for..... **$3.50**

BRUSSELS STAIR CARPET

Neat conventional design, in shades of tan, brown and green, with neat border. Also used for hall runners. 27 inches wide. Regular price, $3.75, for, yard..... **$2.50**

HALL TABLE AND MIRROR

Walnut finish, dainty design and shaped mirror. Regular $35.00, for **$28.50**

For The Bedroom

BEDROOM SUITE

American black walnut, two-tone. Three pieces—Dresser, Vanity Dresser and Bow-End Bed. Large size Dresser with British plate mirror. Vanity has four drawers, large stationary mirror and two swinging mirrors. Regular price, $200.00, for..... **$125.00**

DRESSER

One only, birch, in walnut finish. Two long drawers and two short drawers. Shaped British plate mirror. Regular price, $45.00, for..... **$32.50**

Vanity Dresser

In Gibbard's solid American black walnut, extra large size, Queen Anne design. Large centre mirror and two swinging mirrors. Has two drawers and small cupboard space on each side. Four legs on front. One of their best pieces. Regular price, $100.00, for .....

$82.50

MATTRESSES

Filled with pure white layer felt, covered in good quality art ticking, roll edge. Guaranteed. All sizes in stock. Regular price, $15.00, for..... **$11.50**

MATTRESSES

Filled with pure new blown felt, covered in good quality art ticking, roll edge. All sizes in stock. Regular price, $9.00, for.. **$6.75**

PILLOWS

Filled with pure chicken feathers, art sateen covering, odorless. Regular price, $3.50, for, pair..... **$2.75**

SANITARY COUCHES

Simmons' make, oxodized iron frames, double woven wire spring with rope edge, heavy chintz covering in tapestry effect. Regular price, $15.00, for..... **$11.50**

STEEL BEDS

Walnut finish, 1½-inch continuous posts, flat fillers. A strong, serviceable Bed. Size 4 feet only in stock. Regular price, $13.50, for..... **$8.00**

For The Bedroom

STEEL BEDS

Walnut finish, heavy two-inch continuous posts, with one-inch fillers. Sizes 3 feet 3 inches, 4 feet and 4 feet 6 inches. Regular price, $15.00, for..... **$10.00**

STEEL BEDS

Walnut finish, plain or cane panel ends, 2-inch continuous posts, with one-inch fillers. Sizes 3 feet 3 inches, 4 feet and 4 feet 6 inches. Regular price, $18.50, for.. **$14.50**

COIL BED SPRINGS

Made of best quality steel, swayless attachment. Guarantede. All sizes in stock. Regular $9.50, for..... **$7.00**

PEDESTALS

Octagon shape top, heavy base, with Colonial feet, walnut finish, dull rubbed, 35 inches high. Regular $12.50, for... **$8.00**

DIVANETTE

Heavy solid quarter-cut oak frame, fumed finish, upholstered in fine quality French tapestry. Makes a comfortable bed. Complete with white felt mattress. Regular price, $62.50, for..... **$50.00**

COUCHES

Hardwood frames, turned top, golden finish, roll head, upholstered in good quality tapestry, deep wool fringe all around. Regular price, $16.50, for..... **$11.75**

Sundry Specials

MEDICINE CABINETS

White enamel finish, plate glass shelves and bevelled British plate mirror. Regular price, $11.50, for..... **$9.00**

MIRRORS

White enamel frames, true mirror. Size 10 x 18 inches. Regular $1.50, for..... **75c**

CANDLE STICKS

Polychrome and walnut finish, three different styles, artistically colored, 8 inches high. Regular price, $1.50 pair, for, pair.... **75c**

TORCHON LAMPS

Polychrome base, with parchment shades, wired complete ready for use. Regular $5.50, for..... **$2.75**

$32.50 Library Tables $24.00

In solid quarter-cut oak. Two shelves at each end, drawer on side. fumed finish. Regular price, $32.50, for..... **$24.00**

$10.50 Parlor Tables $7.50

Quarter-cut oak in golden and fumed finishes, birch in walnut and mahogany finishes. Round and oval shapes. Regular $10.50, for **$7.50**

ESTIMATING BLANKS GIVEN WITH EVERY DOLLAR PURCHASE AND WITH EVERY DOLLAR PAID ON ACCOUNT

Smokers' Stands, $1.50

All-metal, with separate glass ash tray, match box holder and cigar rests. Three finishes—bronze, black and green. Regular price, $3.50, for..... **$1.50**

Cocoa Matting, 75c yard

Heavy quality, close weave, light colors, 36 inches wide. Regular $1.00, for, yard, **75c**

EVERY DOLLAR YOU SPEND HERE TO-MORROW WILL GIVE YOU A HUNDRED PER CENT RETURN, AND MANY WILL GIVE YOU MUCH MORE THAN THAT

McBride & Franks

TELEPHONE 2069 **224 CHARLOTTE STREET**

$5 Vases, for $2.75

Black pottery, Cloisonne inlaid designs. Choice of three styles. Can be used for lamp bases. 13 inches high. Regular price, $5.00, for, each..... **$2.75**

$13.50 Childs' Cots, $9.00

White enamel finish, strongly made, link spring. Regular $13.50, for.... **$9.00**

WHAT KIND OF A COUGH Is Yours?

WHETHER it is a simple cough that you have been inclined to ignore, or whether it is a cough that almost seems to burst you by the racking exertion, with aching head and aching body—

Get a box of Peps at once, take a tablet from its silver wrapper; and as it dissolves on the tongue, breathe in the HEALING, BALSAMIC FUMES that are then given off. Notice how the balsamic odours find their way by inhalation along all the breathing passages and there allay the inflammation causing you trouble.

You cannot possibly get at these delicate membranes by any other way. Liquid medicines are merely swallowed into the stomach. *Peps act direct on the affected tissues* and remove the cause of the irritating cough in a way no other devised remedy can.

PEPS

Owing to greatly increased sales and increased cost of production Peps can now be obtained in handy boxes at all druggists and medicine dealers at the

NEW REDUCED PRICE 25c.

COLBORNE SOCIETY HAD SPLENDID YEAR

Agriculturists in Annual Meeting Hear Repeated Successes.

COBOURG, Jan. 27.—The annual meeting of the Colborne and Haldimand Agricultural Society held at Colborne on Saturday showed the past year to have been a very successful one. The reports showed every department of work to be in fine condition and everything augurs well for a better show than ever next year. The treasurer's report showed there was cash on hand Dec. 31st, 1924 amounting to $1,072. Besides the Society hold shares in the Driving Park amounting to $120 and during the past year made considerable improvement to the grounds.

The dates aranged for the 1925 fair are Tuesday and Wednesday, Sept. 22 and Sept. 23.

It was decided to employ Departmental judges for the year 1925.

The treasurer was authorized to forward the usual fee for the Society's membership in the Ontario Fairs Asociation.

The folowing officers were elected for 1925:

President—Bruce Rutherford.
1st Vice-Pres.—C. T. Tueney.
2nd Vice-Pres.—H. B. Wilson.
Secretary—W. A. Seed.
Treasurer—F. M. Bruntnell.

Directors—R. Snetsenger, Dr. J. E. Alyea, C. H. Byers, C. A. Bryans, W. H. Colton, J. A. Corlyn, H. Gale, S. J. Cox, W. D. Haig, W. J. Jamieson, H. S. Keyes, John McCracken, Wm. Mutton, G. F. Purdy, Arthur Rutherford, James Thomas, Jr., L. Vanwicklin, J. G. Waite, J. F. Wilson.

Auditors—C. T. Turney and J. F. Wilson.

Delegate to Ontario Fairs Association—F. M. Brintwell; alternate delegate, W. A. Seed.

Delegate to Central Fairs Association—R. Rutherford, W. A. Seeds, F. M. Brintnell.

A committee was appointed composed of the president, vice-presidents, secretary-treasurer and Wm. Mutton to arrange for a suitable driving ring opposite the grandstand, and also to make arangements for other improvements, in order that the 1925 fair may be the best yet held in this locality.

The Board of Directors met at the close of the general meeting appointed their officers and decided to meet again either in March or April to complete arrangements for this year's fair.

In connection with the annual meeting of Colborne and Haldimand Township Agricultural Association it is interesting to note that it is now just 96 years since the first fall fair was held in Northumberland county. It will not be long until the centenary of the organization of Agricultural Associations in the county comes round and arrangements should be made by local societies to celebrate it in a proper way.

95 years ago next May a cattle show and a ploughing match were held at Cobourg. In that same year also the neucleus of our present field crop competitions was laid by the society, offering prizes for best crops of wheat. Indian corn and potatoes. Peter Alger, who lived in Cramake, was credited with raising the best sample of wheat. The prizes for Indian corn went to Isaac Waite, Trueman Henman and Jonathan Massey, all of Haldimand township.

LITERARY SOCIETY MEETS IN MARMORA

Members Gave Short Talks on Birds in Interesting Session.

MARMORA, Jan. 27.—The second meeting in the year 1925 of the Literary Society of Marmora Continuation School was held on Friday afternoon. The programme was in the hands of second form and was unusually interesting. Their subject was "Birds." Jack Grant spoke on one of Jack Miner's talks, "Have Birds a Language?"

Madeline Gafney told about "A friend of birds", Jack Miner. Although he never received a university education he can hold any audience by his humor. He owns one of the largest hotels in world. His lodgers come as far north as the Arctic Circle and as far South as the Gulf of Mexico. They carry no luggage, pay no rent and receive free lodging. They come and stay as long as they wish and go when they wish. He spends a great deal of money feeding these birds. Some people would not give as much to their relatives as he does to these birds. Around his home he has built many trees, which will be a living monument after his death.

Leo Forestell spoke on the 'Crow'. It is quite a large bird and has a shiny black coat of feathers. On account of its lust for corn they are often tempted into a corn-field and often too a farmer with his shot-gun carries them out. He gave a humorous account of how crows are attracted by anything that shines.

Charles Brady spoke on "The natural enemies of birds. There are three kinds: 1, Larger birds; 2, Animals; 3, Man.

Under the larger birds the hawk and owl. The hawk hunts in the daytime and the owl at night. Weasels too are very fond of birds and then there are the foxes, who never miss a chance of capturing a hen. Little boys sometimes with stones do as much harm as anything else. In fun, to see who can come the closest to a bird, they cause the loss of life by killing it.

Harry Barrons discussed "The Downy Woodpecker." The male has a red head but except for this difference they have barred black and white wings and tails. They drum at telephone posts and since it is not known why they stay there so long, whether they hunt insects there or are trying to build a home, is a mystery to people

Bird Laws.

Ida Doyle concluded by giving the bird laws:

1.—It is not lawful to injure, kill or trap any other birds, except the hawk, sparrow, crow, blackbird.

2.—A person may kill a robin during the fruit season if it is destroying his fruit.

3.—If a net, cage, or trap meant to destroy birds, other than those four mentioned above, is found, it may be destroyed without the destroyer incurring any penalty.

4.—It is not lawful to have in possession or exposed for sale any birds other than those mentioned above.

4.—A student may obtain birds, birds' eggs and nests by getting a permit from the game warden. These permits must be renewed every year.

It was announced by Miss Campbell that Dr. Dunlop would be speaking in Marmora Town Hall on Feb. 2. He has a number of amusing anecdotes. He is public editor for the university and is head of the University Extension Course. That night the medals and diplomas for the High School pupils will be given out.

UNION SERVICE AT MILLBROOK

Rev. F. W. Howard, S.T.L., Preached First Service on Church Union.

LARGELY ATTENDED.

MILLBROOK, Jan. 26.—A large congregation gathered at the Methodist church on Sunday morning when the pastor, Rev. F. W. Howard S.T.L., for the first time since coming to this charge last June, preached on the subject of church union.

As a member of the church union committee Mr. Howard has travelled many miles, and spoken at a number of place on this topic, but considered it good judgment and wisdom not to discuss the subject publicly here until now, "especially as a sister church was considering the matter afresh." "Never in all the meetings of the church union committee, since the last General Conference, had any member shown other than a fine, Christian spirit, free from any antagonism or vindictiveness toward the Congregational or Methodist representatives, or those of their own who differed from them." On principle, not from personal preference, the speaker had voted for church union, and the spirit of Christian charity and brotherliness which has prevailed throughout the sessions as the project has been brought to its culmination has proved a broad education.

The text was taken from Christ's intercessory prayer, John 17:22, "And the glory which Thou gavest Me, I have given them; that they may be one, even as we are one," and the fact that church union is in the air, and it is just as impossible to stop progress in science, or industry, as to stay this progressive step in church life, was the introductory statement. "There may be lifted a puny hand, but it is but puny, and will prove utterly ineffective." In Great Britain, and even in Central India, United Churches are being formed, and it seems likely that the percentage of churches going into union in Canada will be the same as when the first vote was taken—that is about eight percent.

The term "United Church," it is growingly evident, has been suggested by the Holy Spirit, and is destined to become known, loved, and held in high honour as any denominational name previously in use.

Origin Of Religions.

The origin, nature, purpose, and polity of the three uniting bodies, Presbyterian, Congregational and Methodist, was briefly outlined, and the conclusion reached that there was much in common that would naturally lead to organic union.

The Presbyterian church, born under John Calvin as a protest against the evils rampant in the Roman Catholic Church of his day, has the longest history. In 1592 it was transplanted from Geneva to Scotland by John Knox, and by Act of Parliament in 1797 became the Established Church. Its church government includes the session, corresponding to the quarterly board of the Methodist church; the presbytery, corresponding to the district meeting of its sister body; and the synod, matching the annual conference. The General Assembly differs from the General Conference in that the latter meets once in four years, and the former every year. The "General Council" of the United Church will split the difference and be called once in two years.

The Congregational church was

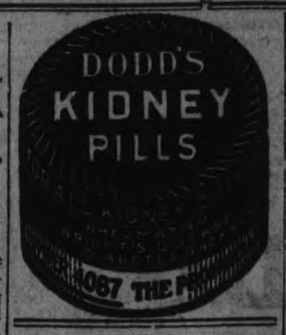

the next to arrive, originating in England in 1540, under Robert Brown in protest against the evils in the Church of England, his followers being called "Brownists." Later, as the number grew, the name was changed to Congregationalists, or Independents. This church is very strong in England and the United States. In doctrine it is evangelical, but considerable latitude is allowed the individual churches. The leading feature of its policy is that each congregation is governed by all the members, and each is legally independent of all the rest. There is a general association but it exercises but an indirect authority.

The Youngest Church.

The Methodist church is the youngest, and possibly in Canada the largest of the three as to membership, the Salvation Army being an offshoot. Its distinctive feature is that it is a "movement" growing up in the 16th century as a moral and spiritual revival under the Wesleys and Whitfield. However, the speaker said, "We will not extol ourselves to ourselves, but accept the challenge to the greater things God intends us to do." Our doctrine includes conditional election and reprobation, rather than absolute predestinatoin, and preaches a universal redemption.

The uniting churches have never been enemies, though sometimes rivals. They are like each other, and unlike other denominations, in that they seek to build on Christ alone. They had a somewhat similar origin—Presbyterianism in the 16th century at Geneva, the Congregational in England in the 16th century, and Methodism also in England in the 18th century, and each in protest against the evils of the Established Church. All three are daughters of one great movement, and each born after travail of godly souls. They recognize any reasonable form of baptism, give laymen a place in church government, and preach practically the same doctrine.

Union means the sacrifice of some things each holds dear, but Christianity was born in sacrifice, and this should not be allowed to stand in the way of any movement God instigates. These three churches have practically the same form of service, believe in extempore prayers, are not formalists, hold midweek prayer meetings are active in Sunday School and young peoples' work, and are democratic-government is from the people up, not from the head down.

"The glory which Thou gavest Me", Christ said; we haven't got it all yet, but the Kingdom is a coming Kingdom. Neither have we the unity, "that they all may be one," but we are going on the "greater works" the Master indicated, as God is calling us to the United Church.

Has Your Husband Got Indigestion?

Nothing creates domestic discord quicker than an attack of indigestion and nothing gets rid of indigestion quicker than Bisurated Magnesia. No man can be sweet tempered, good natured or even fair minded when his stomach is constantly sick, sour, gassy, and upset with after-eating distress. If your husband has stomach trouble neither scold nor pity him, but help him by seeing that he has a supply of Bisurated Magnesia (either powder or tablets) constantly at hand. A teaspoonful of powder or two tablets taken in a little water after meals will instantly neutralize the acids in his stomach that are causing his trouble and he can enjoy his meals with no more fear of indigestion. Bisurated Magnesia is the special form of Magnesia used by thousands to neutralize stomach acidity and quickly overcome Indigestion—do not confuse with Milk, Carbonate, Block or Citrate of Magnesia. Insist on Bisurated. Its action is safe, prompt and sure and it can be obtained at small cost from any reliable drug store.

NEWS OF MILLBROOK.

MILLBROOK, Jan. 26.—Mrs. A. B. Lefroy came from Toronto last week called home by the serious illness of her mother, Mrs. Archibald Wood.

Mrs. Arthur Mulligan, of Cleveland, Ohio, is staying with her mother, Mrs. S. Eakins, who has been in ill health for some time.

Mrs. Doxsee is the guest of her daughter, Mrs. E. Fennell, Norwood, expecting to remain until some time in February.

Mrs. Kennedy and three children, Irma, and the twins, Lorne and Loreen, of Regina, Sask., who have been visiting her father, Mr. Smith, Sr., Bewdley, and her sister, Mrs. Jack Armstrong, Cavan, are guests of Mr. and Mrs. Fred Smith this week.

WON IT THEN.

Mike McTigue copped the world's light heavyweight championship in March, 1923, whipping Battling Siki in 20 rounds at Dublin, Ireland.

PROPERTY TRANSFERS

Many Cobourg Properties Change Hands—Lots and Buildings.

COBOURG, Jan. 26.—Percy Parker has sold a part of lot 18, concession 7, Alnwick township to John Grant.

Robert Hatton has sold a property east of the Home for the Aged, to Wm. I. Baker. The latter has purchased a lot also from J. F. McMillan.

John Gaheen has sold part of lot 33, concession 5, Hamilton township to Wm. McBride.

Elmer W. Colberry has sold part of lot 4, concession 8, Haldimand, to Wm. H. Usborne.

Mr. A. M. Westington is stated to have purchased the house on North street, Port Hope, the property of the late John Ryan.

Cobourg Dyeing Co. has sold to Capt. David Dick some lots near his residence in Cobourg.

BETHANY NEWS

Church Has New System of Electric Lighting to Save Expense.

Rev. W. Doupe was a Lindsay visitor on Thursday.

Mr. J. Porteous atended the funeral of Mrs. Waite, Peterboro last week.

Miss Kathleen McCartney spent a few days last week with friends in Lindsay.

Mr. Karl Sisson is visiting friends in Toronto.

Mr. Harold Rehill of Peterboro is visitng his sister, Mrs. R. L. Crerar.

Mrs. A. H. Monk has returned after spending a week with her mother in Detroit.

The many friends of Mr. Geo. Twig are pleased to see him going around again. Mr. Twigg has been confined to the house for several weeks through injuries received by being knocked down by a horse.

Born—To Mr and Mrs. Kerr (nee Lila Vance), on Tuesday a boy. On Thursday morning the little life was recalled. Mr. and Mrs. Kerr have the sympathy of the community in their bereavement.

Good Attendance.

Owing to the mild and sunny Sunday, the Methodist Sunday school was exceptionally well attended, 113 being present.

Mrs. W. Rowan and Mr. E. Bray provided the special music with a duet 'Alone" which was well rendered and appreciated by those present.

Mr. W. H. Fallis is having gravel hauled in anticipation of erecting a general garage adjoining his blacksmith shop, as soon as weather permits building operations.

Remodel Lighting.

The electric lighting system of the Methodist church has been remodelled. The engine and batteries which have been occupying space in the basement of the church and which necessitate running the engine all day Saturdays in order to sufficiently charge the batteries for Sunday service have been moved to the specially built room prepared for them. An excavation 8 feet square outside the church proper and cemented all around including roof, has been built and instead of running the lights direct from battery power they are run direct from the engine. The sound of the engine while running is barely preceptible in the auditorium of the church and a saving in operating expenses is expected.

Locals Won Game.

The Blackstock hockey team journeyed to Bethany on Friday to cross sticks with the local squad. The game was keenly contested and Mr. W. Hanna who handled the bell, proved to be a strict and efficient official. The local team were without the services of their regular goalie for the first two period and in spite of this handicap won the game 6 to 4.

The farmers are busy getting their logs placed at the mill for sawing and delivering fire wood in the village, a large quantity of each arriving daily.

The boys from Cody's Camp are staging a dance in the town hall on Tuesday evening. The music will be provided by the boys and an excellent time in the old-fashoined spirit is anticipated.

YOUR BOY

See to it that he gets the body-building and strength-ening elements that

Scott's Emulsion

supplies in great abundance. It is the famous white food-tonic that builds strength for all ages.

Scott & Bowne, Toronto, Ont. 24-6

More Popular Daily

"SALADA" TEA

is demanded by more tea-users every day, which proves the excellence of this delicious blend.

BEECHAM'S PILLS for Sick Headaches

How OXO reduces the high cost of Living

Tasty Dishes

OXO Cubes are great! They provide appetizing soups, stews, gravies, and enrich all meat-dishes with little trouble and great economy. They promote better health for the family, too.

The Children's Meals

Let the children *start* and *end* the day with OXO and milk. Add an OXO Cube to a bowl of hot milk (diluted, if desired), and serve with bread or toast.

Strength for the Invalid

OXO Cubes are dietetically superior to beef-tea and more economical. Hospitals, infirmaries and public institutions use OXO in preference to beef-tea. A daily cup of OXO is splendid protection against Influenza.

OXO and Eggs on Toast

1 OXO Cube
2 Eggs
Toast

Dissolve the OXO Cube in a little hot water, mix with the yolks of the eggs hard boiled, spread them on hot buttered toast, and decorate the eggs with strips of the white of the eggs.

Don't Get Run Down—Take

OXO CUBES

In tins of 4 - 15c. — tins of 10 - 30c.

The Great Beef Economy

$ $ $ $ $ $ $ $ $ $ $ $ $

The Dollar Day Stores

The Stores listed here are those who have organised Dollar Day. You will know them by the Blue Lettered Pennants in their windows. They all give FREE ESTIMATING BLANKS with every Dollar of your Purchases on Dollar Day

DEPARTMENTAL STORES—
Cressman's
Richard Hall & Son
J. C. Turnbull Co.
Robert Fair & Co., Limited
J. A. McNabb Co., Limited
Barrie's, Limited
Loftus Ladies' Wear
Dickson's
M. Fine
Chesler's
H. Abramson
P. Black

GROCERS—
E. F. Mason
Porter S. White Co.
Boyle's Cash & Carry Grocery, Charlotte Street and East City, 60 Hunter St. E.
Groceteria, 429 George
Groceteria, Market Arcade
Groceteria, cor. Rubidge and Sherbrooke
Groceteria, cor. George and Antrim
Groceteria, cor. Reid and Smith.

FRESH MEATS—
T. L. Edwards
New Centre Meat Market

GENTS' CLOTHING—
Brass
Grafton & Co.
Merrell & Meredith
English Clothiers, Ltd.
Jack Primeau
Regent Tailors Sales Corp.
Maher and Wesley.
Al Sharpe.

SPORTING GOODS—
Whites Cycle & Sports, Ltd.

JEWELLERS—
Warne Bros.
Schneider Bros.
E. V. Warne

LADIES' WEAR—
A. Swartz
Botnick Bros.
N. Sukloff
Rogow Bros.
M. Abramson.

MILLINERY—
Mrs. Wilson

KNITTED WEAR—
Lavoie Knitters

5c, 10c AND 15c STORE—
F. W. Woolworth Co., Limited

ELECTRICIANS—
Miller, Powell & Watson

CHINA, WALLPAPER AND STATIONERY—
Trebilcock Bros.
R. J. Soden
C. B. Routley

OPTICAL ROOMS—
Fowler's, Registered Optometrists
W. H. Lacey, B.O.

FURNITURE—
McBride & Franks
Harry Zacks
Home Furnishing Co.

PRINTING—
The Examiner

FLOWERS, ETC.—
Peterborough Floral Co.

BOOTS AND SHOES—
R. Neill
J. T. Stenson & Sons
C. E. Smith
D. C. Grant, Ltd.
Walk Easy Shoes.
J. Kylie & Son
Routly-Braund, Ltd.
Hickey's Shoes, 169 Hunter Street
Howden & Evans, successors to J. W. Miller & Sons
D. Zacks
Leader Shoe Store, 291 George Street
Model Shoe Store.

FLOUR AND FEED—
R. Denne

MUSICAL INSTRUMENTS—
J. M. Greene Music Co., Ltd.
Peterborough Music Co.
Royal Music Co.
W. Lawson
Heintzman & Co.

FURS—
Wm. Lech & Sons, Ltd.
Barrie's, Ltd.

AUTOMOBILES, ETC.—
Duffus Motor Sales.

B

READY-TO-WEAR DEPARTMENT

$ Dollar Specials

Cotton Gowns An assortment in white, trimmed with touches of embroidery, lace and embroidery edging. Price, each $1.00

Underskirts Material, cotton and sateen, an assortment, each 50c
An assortment, each $1.00
The latter filet insertion, lace and ribbon trimmed

Camisoles An assortment in silk and satin. Colorings, black and white. Price, each 25c
An assortment in silk and satin. Colorings black, white, navy, grey and etc., sizes 36 to 42. Price, each 50c
An asortment in silk, satin and silk jersey. Colorings, flesh, navy, white, sand. Price, each $1.00

Envelope Chemises An assortment in nainsook relieved with embroidery, fine val lace and ribbon. Colorings, flesh and white. Price each $1.00

Kimonas An assortment in cotton crepe, also a few silk slightly shop soiled. Colorings, pink blue, mauve. Price, each $1.00

Skirts An asortment in cotton, ratine, gabardine. Price, each $1.00

Blouses An assortment in voile, tricolette, taffeta, georgette, crepe de chene, assorted colorings and sizes. Price, each $1.00

Raincoats 4 only, each $1.00

Dresses An assortment of 15 Dresses. Materials georgette, taffeta, satin,serge, tricollette. Price each $1.00
Also an assortment, materials georgette, satin-faced canton, moire tricolette, plain satin, poiret twill and all velvet. Price, each $5.00

Suits 13 only, materials velours, marvella and poiret twill. Colorings, navy, brown, sand, green Prices, regular $20 to $67.50. Price, each $10.00

Coats A small assortment, good cloths in plain velours and tweds. Price each $1.00
Also a small assortment in good cloths, silk lined throughout, one only being mole trimmed. Price, each $5.00

Bed Jackets An assortment of eiderdown and beacon cloth, each 50c

The above prices will, we believe, speak for themselves. As far as we are concerned, we know absolutely no better values have been offered.

An estimating blank given with every dollar of your purchase

See Windows Barrie's Phone 350

DOLLAR DAY IS SMILE DAY

Follow The Crowds To BRASS To-Morrow

All Records Will Be Broken For Value Giving! Read!

BE EARLY for Best Choice Store Opens 8.30 a.m.

ARM BANDS Reg. 50c 3 FOR $1

LOOK WHAT $1.00 WILL BUY

AT THE HICKEY BANKRUPT STOCK SALE

MEN'S SHIRTS — REGULAR UP TO $3.00. Madras percales, in plain white and neat striped patterns. All sizes. HURRY! They'll go fast at $1

SILK KNITTED MUFFLERS — $1. REGULAR UP TO $4.50 ELEGANT QUALITY ALL COLORS

Heavy Cotton Rib **Shirts and Drawers** $1. Regular $1.50. Winter weight, cream shade. Per garment .....

Handkerchiefs Fine quality lawn. Regular $1.50. Doz... $1

PURE IRISH LINEN Regular 35c each..... 5 for $1

WORK MITTS $1. Regular $1.50. In horsehide. All sizes .....

HOSE $1. ENGLISH LLAMA BLACK. Regular 75c. All sizes.... 2 PAIRS

GLOVES $1. Regular $2.00. Tan cape, grey suede and Angora wool. All sizes ...

TIES $1. Plain shades, in knitted and English foulard.... 2 FOR

ANY HAT IN STORE TO-MORROW

STIFF HATS All Sizes — SOFT HATS — ALL SIZES BE EARLY

For One DOLLAR!

BUY YOUR SPRING HAT NOW

FLANNEL WORK SHIRTS Regular $1.50 ..... $1

MOTOR GAUNTLETS Go at $1

MEN'S GARTERS Regular 75c 2 PAIRS $1

BOYS' WHITE PULLOVER SWEATERS $1

WORK GLOVES Regular 95c 2 PAIRS $1

BRUSH WOOL MUFFLERS Regular $2.00 $1

KNITTED **TIES** $1. 3 for. Regular 75c. Dozens of patterns to choose from ....

SPATS $1. Regular $1.50. In grey, fawns and browns. All sizes ..

RIBBED HOSE $1. Regular 50c. Heather shades.. 4 PAIRS

TIES $1. Regular $1.50 and $2.00. Heavy quality English silk and silk and wool. Beautiful patterns .....

Polka Dot Cashmere **SCARFS** $1. Regular $2.00 and $2.50. White with blue or black dots. Very fine quality. English manufacture ..

PYJAMAS $1. Regular $2.00. Cotton, striped neat patterns, and trimmed with silk frogs.

CAPS $1. Regular $2.00. A smart assortment of patterns to choose from .....

President Braces $1. Regular 75c 2 FOR. SILK BRACES Reg. $1.50. Dollar Day $1

Golf Sweaters $1. Regular $3.50. In grey and brown shades.

SILK TIES 6 FOR $1

WOOL GLOVES Regular $2.00 $1

WHITE OVERALLS $1

FORMERLY HICKEY'S BRASS-345 GEORGE

YOUNG PEOPLE HELD CONCERT

Hastings Town Hall Was Scene of Successful Entertainment.

GEORGE UPTON DIED

HASTINGS, Jan. 27.—The entertainment in aid of the Young People's League of the Methodist Church was held in the Town Hall on Friday evening and was a decided success.

The programme consisteed of vocal and instrumental music and readings from local and outside talent.

Dr. J. H. Hess had a radio placed on the stage and had two loud speakers placed at angles where the audience could hear parts distinctly of the programme that was being broadcasteed from KDKA, Pittsburg.

The programme opened with orchestra music by The Star Orchestra, after Dr. J. H. Hess, who acted as chairman, called on the performing artists for the varied numbers.

Miss Bessie Hinton gave a reading, "The Old Soldier," and M. Allan Simpson of Petherick's Corners sang "That Tumbled Down Shack in Athlone," Mrs. M. J. Baker and Miss Joyce Richardson rendered "Beautiful Moonlight." Misses Gladys Stevenson and Evelyn Beave gave a piano duet, "The Midnight Fire Alarm." Mrs. Alex. Fleming of Colborne and Mrs. . Faux rendered a vocal selection which was encored. Miss Agnes Thompson recited an old time legend. Miss J. Wilcox sang 'She's the Lass for Me,' and was encored, and returning sang "Georgia Lullaby."

Mr. S. Warr and Mr. W. Morris of Westwood gave a character vocal duet in costume "The Nipper Ten and the Lower Fine."

The chief items of the programme were two plays presented by the young people of Pethericks Corners. The first being a two-act comedy "United at ast." The characters were, Mr. Roy Fry as Mrs. Tucker; Miss Agnes Thompson as his daughter; Mr. Everett Fairman as a suitor of Miss Tucker as Mr. Jatham Downs, and Mr. Clarence Barnum as Barney O'Leary. The second play was a three-act comedy "When Your Wife's Away, and was presented in fine style and received with much applause.

The characters were Mr. Armstrong, Mr. Morley Petherick; his wife, Miss Thompson; their daughter, Dorothy, Miss Hazel Brown; Mrs. Gladstone, a widow of unlimited means looking for a husband, Miss Verna Barnum; her daughter, Genevieve, Miss Jennie Fry; Jack Delaney, Mr. Everett S. Fairman; Harry Scarum, Mr. Ray Fry; Jane, Miss Cora Irwin.

At the conclusion of the programme the young people were entertained at lunch in the church and were billeted in various houses of the congregation for the evening.

George Upton Died.

The death occured in Hastings on Thursday morning of Mr. George Upton, a lifelong resident of this vicinity. Deceased who was 75 years of age, had been ailing for some time and was being nursed by neighbors and friends during his illness. On Thursday morning a neighbour, Mr. J. Dainard, went into the deceased's house and found him lying dead near the stove in his home. The doctor was called and the coroner was summoned and an inquest was held over the body in the undertaking rooms of Mr. P. M. Howard. Heart failure was pronounced as the cause of his death.

The body was removed to the home of Mr. and Mrs. J. Dainard on Clyde Street and the funeral took place on Saturday morning.

Service was held in St. George's Anglican Church and was in charge of Rev. W. A. Pippen.

Relatives present were two nieces, Mrs. Kakelan of Cobaconk and Miss Annie Garrow of Warkworth.

The bearers were Messrs. J. Stinson, W. Fleming, W. Orr, H. White, D. E. Scrived and P. Lemoire. Interment took place in Trent Valley Cemetery.

BABY DIES OF BURNS.

Her High Chair Upset Against Stove.

ST. JOHN, N.B. Jan. 27.—Dorothy Howe, two-year-old child of Mr. and Mrs. Herbert Howe, 183 Erin Street, died at the General Public Hospital here as the result of terrible burns about the head and hands received Sunday afternoon, when her high chair upset against the kitchen stove.

MADOC LAWYER DEAD.

W. M. Cross Succumbed to Heart Attack.

BELLEVILLE, Ont., Jan. 27. —(Canadian Press).—The death occurred at Madoc early Monday of W. M. Cross, B.A., LL.B., prominent lawyer of Hastings County, and brother of the Hon. Charles Cross, of Edmonton. Mr. Cross, who was 58 years of age, had been very ill some years ago. Death was due to a heart attack. During war time he was Liberal candidate against Mr. T. H. Thompson, M.P. His father was one of the leading merchants in Madoc for many years. He was a Presbyterian in religion. He engaged a large practice in law and was widely known and respected.

Most of the insects of this earth live in trees. There are 400 species that are harbored by the oak trees and 200 are to be found in the pines.

COUNCILLORS DIDN'T GIVE UP EVEN 50 CENTS OF SALARIES

Generosity Attributed to the Alnwick Council Was Mistaken in Fact.

MOTION FAILED.

Involved Minutes Failed to Make Clear What Happened—Demand Full $3.

ROSENEATH, Jan. 27.—We wish to correct an error in the last Council report of Alnwick Township Council, where it was stated that the Councillors had reduced their salaries from $3.00 to $2.50 a sitting. This was wrong as the resolution (to lower the salary) by Reeve Mouncey and Councillor Timlin was defeated and the old rate of $3.00 a sitting remains in force.

Several people of the community are sick with an epidemic of colds bordering on the flu.

Mr. Lewis Roberts, who has been teaching at Montgomery's School, is seriously ill with pneumonia.

Mr. Cephas Brown is in Kingston Hospital, where he is undergoing an operation on his eyes. Mrs. Alex. Brown accompanied him there.

The local group of the C.G.I.T. are giving the play, entitled "A Southern Cinderella," in the Town Hall on Friday evening, Jan. 30th. During the evening they will sell by auction their autograph quilt, which has over four hundred names on it.

Rev. J. N. Lovelace, who is confined to the house with a severe cold, was unable to hold his regular services on Sunday last.

The annual meeting of the Agricultural Society, which was to have been held on Wednesday last, was postponed indefinitely on account of illness of some of the officials.

Vote on Union.

At the last Sunday's service in the Presbyterian Church here a standing vote was taken to determine whether or not the congregation should go into Union without a vote. Just three members were opposed, so the ballots have been sent for and will be voted on some time in the near future.

MARRIED PEGGY MARSH

Captain Keld Fenwick, late of the Royal Horse Guards, who has just been married in London to Mrs. Peggy Marsh Johnson, whose suit a few years ago to obtain a share in the estate of Marshall Field for her baby son, created international interest.

SPLENDID BANQUET HELD AT KEENE

G. N. Gordon Among the Guests of Honor —Canada's Problems Are Discussed.

KEENE, January 27. — One of the best and most successful banquets ever put on in Keene was held on Wednesday evening in the Town Hall, under the auspices of the Otonabee Young People's Association.

About 105 guests sat down to a bounteous supper, served by the ladies of the Methodist Church, and in this respect it is safe to say that the appetites of the guests did full justice to the menu set before them.

The hall was nicely decorated, the tables being laid with spotless white linen, shining silverware, and decorated with bouquets. The guests of honour for the evening were Mr. G. N. Gordon, K.C., M.P., Deputy-Speaker of the House of Commons, Mr. Carroll, representing the Department of Agriculture.

Other guests present were: Mr. Dalton Johnstone, M.P.P., Mr. Morley Smithson, Reev of Otonabee; Mr. F. C. McRae of Norwood, district representative of the Department of Agriculture; Mr. Jos. J. Duffus, Mr. G. A. Gillespie, Miss Brown of the Home Economic Department, of Toronto, and Miss L. Wedlock, of Peterborough.

Mr. W. H. Fletcher, president of the Association, acted as toastmaster.

The toast to Canada was proposed by Mr. Dalton Johnstone, who stressed the need of economy in private life, municipal, Provincial and Federal, and to see that we got 100 per cent. for every dollar spent. He also refererd to the splendid monument erected in memory of the Otonabee boys who laid down their lives for liberty and freedom, and congratulated the association for enclosing in their programme for the coming year the renovating of the memorial plot.

Mr. Gordon, replying to the toast to Our Country, said that Mr. Johnstone had touched the keynote of to-day when speaking of economy. Referring to the Great War, Mr. Gordon said that a debt of great magnitude had been left for the people of Canada to shoulder, but assured his audience by facts and figures that we had reason to believe and see that Canada to-day was lessening her obligations, and that the future held much in store for the young Canadian manhood and womanhood. He also referred to the standard of living here compared with some of the European countries, taking, for instance, Denmark, who had ben making special efforts to increase her export market of Danish butter to the extent of denying her subjects the use of butter to any great degree. He also stated that Denmark used a greater proportion of oleomargarine than butter, again citing the ideals which were being put forth by the people of Canada to make this country a country where both rich and poor can associate one with the other, where we have institutions where, if anyone poor and needy fall upon evil days, they can go and be made comfortable and looked after for the rest of their days.

Mr. Gordon dwelt for a while on the laws governing mothers' pensions, old-age pensions, and the Compensation Act. He also gave his hearers a comprehensive talk on finance, showing how the Canadian dollar being back to par owing to Canada's favourable trade balance and the high standing of Canadian securities. In concluding, Mr. Gordon urged the young people to be energetic, setting high ideals before them, and to go on and help make Canada a country that anyone would be proud to call their own.

Mr. G. A. Gillespie and Mr. Joseph J. Duffus, two old Otonabee boys, also gave short addresses, Mr. Gillespie stressing the fact that agriculture was the best industry to be associated with in Canada to-day.

Mr. Duffus delighted the gathering with his usual witty sayings.

The toast to The Ladies was proposed by Morley Smithson, Reeve of Otonabee, in his usual capable manner.

Miss Brown, responding, said that she was pleased to be back again among her old pupils of Keene, and brought greetings from the Agricultural School now being held in Hastings.

The toast to The Gentlemen was proposed by Miss Lily Chapman, and responded to by Mr. Frank Graystock.

The toast to The Visitors was proposed by Mr. Peter Mathis in a very capable manner, and responded to by Mr. Carroll, of the Department of Agriculture in Toronto.

The Hon. John S. Martin was expected to be present, but owing to another engagement was unable to attend.

Mr. Carroll, in responding, spoke of the good agricultural district here as being one of the best in Canada; also of the opoprtunities which presented themselves to the young people now growing up. He complimented the association upon its live organisation, and stressed the point that only by vigorous action and lofty ideals could the young people make a success of their activities, mentioning also the fact that young farm ladies should be expected to know more about the farm and farming than just housekeeping and washing dishes, not wishing them to be tied down to any form of drudgery, but as he suggested, a woman on the farm should know the difference between a Holstein cow and a Plymouth Rock hen; and likewise the men should not confine their knowledge just to outside activities, but should also know the elements of housekeeping. Mr. Carroll concuded by stating that he would try and get back and expound the policy of the junior farmers' organisation in the future.

Following Mr. Carroll's address, the toast to The Association was proposed by Mr. F. C. McRae, district supervisor of the Agricultural Department in this district. Mr. McRae remarked that the success of the organisation was such that all should be proud of. He said that he got the most satisfaction of anyone present to know that the organisation which he had helped to start, in connection with the Winter School held in Keene last winter, had completed its first year with such good results, largely increased membership, and above all, such a bounteous banquet supper.

Mr. W. H. Fletcher, responding, said that he wanted to hank all present who had helped to make the banquet a great uccess, especially the members of the executive by their untiring efforts and co-operation. He stated again, in reply to the suggestions regarding the monument plot that it was the intention of the association to renovate the grounds during the coming summer months. He stated that efforts would be made to raise money during the coming months by social activities, and assured those present that every dollar collected would be carefully spent.

Following the banquet and the speeches, a dance was held. Owing to the condition of the roads, Mr. G. N. Gordon, K.C., M.P., Deputy-Speaker, Mr. J. J. Duffus, and Mr. G. A. Gilespie left before its completion.

The association wishes to take this opportunity of expressing their thanks to Mr. G. N. Gordon and Mr. Carroll for their presence, also to all of the other visitors.

Mis Bryce rendered some short, snappy songs during the evening, with Mrs. H. McFarlane at the piano.

GAS TRAPS FIREMEN.

Carbon Monoxide Overcomes Twenty—Rescued by Volunteers and Police.

NEW YORK, Jan. 27 (Canadian Press).—Carbon monoxide gas in a dingy tenement basement overcame more than a score of firemen yesterday, five being affected so seriously they had to be taken to hospital. The firemen had entered to fight a small fire when the first floor collapsed. Others following and not knowing of the presence of the poison gas, which was caused by the confinement of the flames to the cellar, were similarly overcome.

When police realized the trap into which the firemen had plunged, a chain of rescuers was formed. Police and citizens, using moistened cloths as masks, fought their way into the cellar and carried out the victims.

TWEED NEWS.

Funeral Took Place of the Youthful Victim of Drowning Accident.

TWEED, Jan. 27.—The funeral of little Albert Earl, son of Mr. and Mrs. Albert Farrar, Trenton, who was drowned, was held here from the residence of Mr. J. J. Leworthy to the Methodist Church, and was largely attended by a number of friends. Much sympathy is felt for Mr. and Mrs. Farrar and family, who were former residents of this village.

The Tweed-Belleville motor 'bus has been discontinued for the winter months, the horses being used. Mr. Harold Emerson, driver of the 'bus expects to spend the winter in Windsor.

THREE DAYS FOR INCEST.

Five Lashes Also Imposed by Prince Albert Court.

PRINCE ALBERT, Sask., Jan. 27—Three days and five lashes was imposed Monday in the District Court by Judge Doak, when Peter Regier, of Rosthern pleaded guilty to a charge of incest.

The complainant was accused's 15-year-old sister.

In pleading for leniency the accused's lawyer said the prisoner had made public confession of his crime in the church at Rosthern.

See Our $ DAY Bargains in

FURS

SPECIAL PRICES FOR THE ONE DAY ONLY

COATS, SCARFS, CAPES CAPS, ETC.

Barrie's LIMITED

MANUFACTURING FURRIERS

CAMPBELLFORD CHURCH VOTES AGAINST UNION

St. Andrew's Presbyterian Congregation Shows Big Opposition Poll.

285 TO 119 ANTI.

No Discussion of Result Followed Close of Ballot Last Night.

CAMPBELLFORD, January 27.—The congregation of St. Andrew's Church, re-convened on Monday night at nine o'clock to hear the result of the voting.

Rev. C. F. McIntosh was chairman for the evening, and J. A. Anderson was secretary.

On motion, a cordial appreciation or their services was given to the returning officer, Mr. J. D. Cumming, and the deputy returning officer, Mr. D. W. Douglas, and to the scrutineers in the election just closed.

The result, given by Mr. Cumming, is as follows:

For union, 119.
Against union, 285.
Majority against union, 144.

The meeting was then dismissed with the Lord's Prayer, led by the minister.

LIBRARY REPORT SHOWS INTEREST

Campbellford Folk Read 28,289 Books in Year—171 New Members Added.

CAMPBELLFORD, January 27.—The annual report of the Campbellford public library shows a very successful year for 1924.

During the year 171 new members were added, making a total membership of 1316.

Four hundred adults and 203 juvenile books were added to the Library. The total circulation of 28,289 books is the largest the library has known and is 2000 greater than the total of 1923.

The librarian, Miss H. M. Campbell and the board are pleased to announce this progress for the past year and ask the co-operation of the citizens of the town and community in making the present year a most successful one.

The officers of the Library Board for the year 1925 are as follows:

Chairman: A. J. Jenkins.
Secretary: E. H. Greig.
Treasurer: R. Weston.

The treasurer's report for 1924 follows:

Dr. To balance on hand	$ 61.51
Fines, sale of magazines, etc	119.81
Fees of country members	19.00
Town grant	1550.00
Govt. grant	260.00
Sub. from I.O.D.E.	25.00
Grant from County Council	72.00
	$2107.32
Cr. New books purchased	$ 755.32
Magazines purchased	102.90
Repairs to worn books	57.52
Repairs to building	71.02
Insurance	47.25
Record books and supplies	32.70
Freight and express	18.39
Sundry expenses	38.58
Fuel	248.00
Librarians' salaries	518.00
Caretaker	150.00
Balance to 1925	67.64
	$2107.32

CAMPBELLFORD SOCIAL DOINGS

St. Mary's At Home—Many Parties—Young People Meet.

A BUSY WEEK.

CAMPBELLFORD, Jan. 27.—The "At Home" given by the ladies of St. Mary's Parish, in the Regent Theatre, on Monday night, was a great success, about four hundred persons being present. There were some from Warkworth, Hastings and other surrounding towns present. This "At Home" is a yearly event, and always brings a large crowd.

Leonard's seven-piece orchestra furnished music for the dancing, Mr. Wm. Martin and Mr. Callery called off for the square dances, and Mrs. Cassidy and Mr. David Johnston played for this part of the dances.

The ladies of the parish supplied the supper, and as usual it was of the very best.

Mrs. Thos. Dewey was the head convenor of the committee having charge of the refreshments. The committee in charge of the other part were: Messrs. R. Cook, D. Robertson, H. McFaul, M. Murphy and Wm. Keating.

Those who did not wish to dance played cards at one end of the room, where tables were placed. Supper was served at the intermission, which was about twelve o'clock, after which dancing was resumed till the small hours of the morning.

Father Phelan and the committees in charge are very much pleased at the great success of the "At Home."

Skating Party.

Miss Elsie Southern, Kent Street, invited about twenty of her girl friends to her home on Thursday night last. They all went to the rink for skating, after which they returned to her home, where the young people were served with a hot supper, after which they played games and sang and danced. All enjoyed the evening very much.

Snowshoe Party.

Miss Kathryn Irwin and Miss Helen Caddy entertained a number of friends, boys and girls, at the home of Miss Irwin on Front Street on Saturday afternoon. All were asked to go for a snowshoe tramp at three o'clock. Returning, they all enjoyed refreshments, after which there were contests and dancing.

Young People's League.

There was a large attendance at the Young People's League meeting in the Methodist Church on Monday night. The programme part was in charge of Miss Alma Simpson. The Bible reading was taken by Miss Catherine Clark. Mrs. W. Phillips gave a reading "How a Married Man Sews on a Button." ....

The report of the Winter School at Cobourg was then given by Mr. Wilbert Kingston, who was the delegate. This report was splendid, and was listened to very attentively by those present. A detailed account was given of the different day's proceedings, so that one almost felt as if he had ben present.

A vocal solo was then given by Miss N. Hoover.

Moved by Rev. W. Elliott, and seconded by Mrs. W. Phillips, that we give a hearty vote of thanks to Wilbert Kingston for the splendid report he had brought home, and that it was a good thing for the League to have such an excellent report.

Wilbert, in acknowledging the thanks, said that the resolution ought to be turned around, and that he ought to be the one to thank the League for sending him.

Ahearty clapping of hands showed how much the report had been enjoyed.

After this part of the meeting was over, there was a contest among the four colours, each group taking a separate place. The marks for each o fthe four colours were given by the secretary, after which all enjoyed light refreshments.

Greater interest is taken each week in the colour contest, and more are coming each week.

Obituary.

Mrs. Joseph Douglas, corner Church and Kent streets, received word on Saturday night of the death of her uncle, Mr. Sidney Smith, of Madoc. He leaves to mourn his loss, his wife and four children, Mrs. McMullen of Weyburn, Sask., Mrs. Samuel Burkitt, of Lakefield, Mr. Myles Smith of Madoc, and Mr. Iva Smith of South Africa. He also leaves a mother, who is one hundred years old and three brothers and four sisters.

Personals.

Mr. Herb Frederick of Toronto, is a guest at the home of Mr. and Mrs. D. A. Mitchell, Grand Road.

Miss Nellie Dunn, who is spending the winter with her sister, Mrs. Latta at Dartford, is visiting at the home of Mrs. Chas. Bedford, Jr., Front street.

An Englishman was teaching a Scottish business friend how to play golf. On the first tee he poured out a copious stream of instructions and wound up with the fine old maxium:

"But remember, Sandy, whatever you do, keep your eye on the ball."

"I will that," said Sandy, who had just paid half a crown for it.

COW ATE WIRE; PIERCED HEART

Seymour West Farmer Lost Valuable Animal—Horse Broke Leg.

CAMPBELLFORD NEWS.

CAMPBELLFORD, Jan. 27.—Mr. Edward Milne, of Seymour West, just at the end of the town, had the misfortune to lose a valuable cow last week. Its death was caused from swallowing a piece of wire which pierced its heart.

In many stables where the cows are tied, there is wire at their heads, and many times pieces of this are swallowed. One man, who has killed many cows for his shop, said that many times he has found pieces of wire in the cow's stomach, enough to make almost a handful, and he has often warned the farmers of the danger their cows are in from having this wire so near them.

Horse Broke Its Leg.

A horse belonging to Mr. Ernest Dunk, of Seymour East, had its leg broken in town on Saturday night, on Front Street, near J. A. Irwin's store. One of Mr. Dunk's boys was driving the horse, and in some way the lines got caught pulling the horse around and across the street just as a car came along. The car, which was being driven by Mr. Paisley, of the Hydro, ran against the horse, breaking its leg, but no blame whatever is attached to the driver of the car. It was feared that the horse would have to be shot.

CAMPBELLFORD CURLING

CAMPBELLFORD, January 27.—Games played here yesterday resulted as follow:

C. S. Gillespie	T. Crawfort
H. Denike	W. Sarginson
W. Mulhearn	S. J. Moore
M. T. Curvin	A. L. Reindeau
Skip 8	Skip 7
S. J. Moore	J. Gay
G. Thompson	J. I. Adams
Dr. Longmore	H. Townsend
M. Gurry	G. Haig
Skip 10	Skip 7
C. S. Gillespie ..	.... Jas. Gay
W. Wiggins	W. Sarginson
A. J. Wood	H. Denike
D. E. Tate	P. J. Kelly
Skip 12	Skip 11
A. G. Watson	G. Gurry
G. Ivey	T. S. Baker
T. L. Diamond	C. W. Palliser
T. S. Tait	S. J. Dolman
Skip 12	Skip 9
J. Hay	C. A. Wilson
C. Duncalf	R. S. Southworth
V. Farrell	M. Mulhearn
C.W. Smith	G. O'Sullivan
Skip 10	Skip 8

Read the advertisements and save time wasted in useless shopping. With your main purchases selected you will have time to look for the little things so often missed.

BUY AND SAVE DOLLAR DAY BUY IT HERE

BARGAINS LIKE THESE COME ONCE IN A LIFETIME

BANKRUPT SALE

Selling Out this Fine Stock of Ladies' and Men's Clothing and Furnishings, at

SIXTY CENTS ON THE DOLLAR

$9.00 DRESSES, $6.00
Beautiful Dresses in serge, in navy and black. A fair assortment of sizes. Regular $9.00. Sale price, each..... $6.00

$6.00 DRESSES, $3.00
A few odds and ends of Dresses in serge and homespun. Nicely made and trimmed. Regular $6.00, for..... $3.00

GINGHAM DRESSES, $1.50
A lot of Gingham Dresses in the best Scotch gingham, in all shades and sizes..... $1.50

CHILDREN'S DRESSES, 2 FOR $1.00
A lot of Children's Dresses in ginghams and sateens and other materials. Sizes 2 to 6 years. Clearing at..... 2 for $1.00

BRASSIERES, 25c EACH
A lot of Brassieres in pink and white. All sizes. Clearing Dollar Day at, each..... 25c

MIDDIES, 89c
A lot of Middies in plain white and trimmed with colors, in straight and Balkan style. Clearing at.. 89c

MEN'S FLEECED-LINED UNDERWEAR
Regular $1.25
75c

MEN'S WOOLLEN UNDERWEAR
$1.00

MEN'S UNDERWEAR
Double back and front, pure wool. Regular $2.00 value. Clearing at..... $1.50

MEN'S FINE SHIRTS, 89c
Several shades and all sizes. Made of a good quality of shirting. Clearing at..... 89c

WORKING SHIRTS, $1.00
A good quality of Men's Shirts in heavy shirting. Regular $2.00. A special for Dollar Day.... $1.00

$1.25 WORKING SHIRTS, 2 FOR $1.00
A lot of Working Shirts. Regular $1.25 value. Clearing on Dollar Day for..... 2 for $1.00

MEN'S PULLOVER SWEATERS, REGULAR $2.00, FOR $1.00
All shades and all sizes of fine Wool Sweaters with high neck. Regular $2.00. Clearing at $1.00

SKIRTS, $2.00
A small lot of Pleated Skirts, all shades and sizes, clearing Dollar Day at..... $2.00

CORSETS, 50c EACH
A few odds and ends from our regular stock, in white, low and medium busts. Clearing at, each..... 50c

GLOVES, 39c
Chamoisette Gloves in all shades and sizes. While they last on Dollar Day, pair..... 39c

PULLOVER SWEATERS, 89c
A lot of Ladies' Pullovers in several shades and all sizes. Long sleeves. Regular $1.50 value. Clearing at..... 89c

5 PAIRS COTTON LADIES HOSE FOR $1.00
Ladies' Hose in brown and black cotton, in all sizes. Clearing Dollar Day..... 5 pairs $1.00

BROADCLOTH BLOUSES, $2.49
In pongee and white. Overblouse style, with tuxedo collar. Clearing at..... $2.49

M. ABRAMSON, Manager, 289 George St. *Opposite Grand Opera House*

NEILL'S

Timely Bargains

DOLLAR DAY

LADIES' SHOES AT $2.00
This is a mixed lot of Ladies' Fine Strap Slippers and Oxfords in patent leather, kid and calf. Dollar Day..... $2.00

STRAP SLIPPERS AND OXFORDS AT $1.49
Included in this lot are several short lines of Ladies' Kid Strap Slippers and Oxfords. Dollar Day Sale price..... $1.49

LADIES' HIGH BOOTS, $2.49
High-cut Boots in black calf and brown kid leathers. These lines sold regularly at $6.00 and $7.00. Dollar Day..... $2.49

HOCKEY BOOTS
All our regular lines of Ladies' Hockey Boots to clear on Dollar Day at..... $3.00

Men's and Boys' line of All-Black Hockey Boots, solid leather. Men's or boys' sizes. Dollar Day..... $2.00

A DOLLAR DAY SPECIAL IN LADIES' FELT BOOTS
Some have Dongola foxing and some plain felt, with leather soles and heels. A Dollar Day special at..... $1.00

LADIES' GUN METAL AND PATENT LEATHER BOOTS
In button and laced styles. Up to size 4 only. Dollar Day.... $1.00

MISSES' BOOTS
Misses' Gun Metal Calf and Patent Leather Button Boots, "Classic" make. Dollar Day..... $2.00
Another lot of Misses' Boots in box kip, laced or Dongola button style. Dollar Day..... $1.50

CHILDREN'S BOOTS
Children's Boots, sizes 8 to 10½, in high-cut brown calf. Dollar Day Sale price..... $2.00
Black Box Kip, sizes 8 to 10½. Dollar Day price..... $1.50

CHILDREN'S LEGGINGS
Children's Black Jersey Cloth Leggings, knee length. Only 6 pairs in this lot. Dollar Day:... 50c

MEN'S BOOTS
Men's Black or Brown Boots, either in Blucher or Bal. styles, all Goodyear welt soles. Your choice Dollar Day..... $4.00
Men's Tan Grain Leather Work Boots, absolutely solid throughout. Dollar Day..... $3.00

BOYS' BOOTS
Boys' and Youths' School Boots in solid leathers. Some of these were regular $3.50. Dollar Day ..... $1.75 and $2.00

10 Per Cent. Discount Off All Heavy Rubbers and Women's Goloshes

SEVERAL LINES OF BAGGAGE AT SPECIALLY REDUCED PRICES

R. NEILL, LTD.
350 GEORGE ST.
See Our Windows Tonight

GOOD QUALITY, IMPORTED

All-Wool Dress Goods and Suitings

Hudreds of yards in a big assortment of cloths laid out on a special sale counter for a rush Dollar Day clearance. Tweeds, Serges, Cheviots, Homespuns, Lustres and other splendid dress fabrics. Sold as high as $3.50 a yard. Make selection on Dollar Day. Your choice of the lot at, yard..... **$1.00**

Learn the power of a dollar in this store tomorrow

ANOTHER OUTSTANDING DOLLAR DAY SPECIAL
50 YARDS ONLY 54-INCH

All-Wool Imported Serge

A good, heavy, close weave Dress Serge. Note the width, 54-inch. A Dollar Day leader, at per yard.. **$1.00**

HEAVY-WEIGHT, PURE SILK

Black Duchess Satin

36 INCHES WIDE

A guaranteed Silk in deep, rich black. Dollar Day special, yard..... **$2.00**

Bleached Damask Tabling

56-inch. Assorted patterns. Dollar Day leader, yard..... **50c**

All-Linen Damask Tabling

68 inches wide. Splendid quality. Dollar Day leader, yard..... **$1.45**

Oriental Percales

32 inches wide. 12 new designs and colors. Dollar Day leader, yard..... **25c**

Oriental Crepes

12 new patterns and colors, 32-inch width. Dollar Day leader, yard..... **25c**

Huck Towels

Good weight, size 18 x 36, bleached. Dollar Day leader, each..... **25c**

Hemmed Bed Sheets

81-inch, good quality, full bleached. Dollar Day leader, each..... **$1.59**

32 inch Chambrays

7 best colors, 32-inch width. Dollar Day leader, yard..... **19c**

Plain Repp Cords

10 best selling shades. Fast color wash fabric. Regular 50c yard. Dollar Day Leader. Per yard **35c**

Shadow Lingerie Cloth

Assortment best colors, for women's undergarments. Regular 35c yard. Dollar Day Leader. Per yard **25c**

Hand Bags

Assortment travellers' samples. Worth up to $3.95. Dollar Day Leader **$2.00**

Women's Umbrellas

Good $1.45 value. Assorted handles, good quality covers. Dollar Day Leader **$1.19**

Embroidery Edgings

1000 YARDS

Splendidly worked edges. Assorted patterns in good quality nainsook. Dollar Day Leader. Per yard **5c**

Women's All-Linen Handkerchiefs

Good 25c value. Fine quality linen. Dollar Day Leader. Each **15c**

Men's All-Linen Handkerchiefs

Narrow hemstitched edges, full size handkerchiefs. Dollar Day Leader **25c**

French Veilings

Assorted styles, black and best shades. Dollar Day Leader. Yard **15c**

Peter Pan Collar and Cuff Sets

White Embroidered Collar and Cuffs. Regular 75c value. Dollar Day Leader. Per Set **50c**

Women's Silk and Wool Scarfs

Large size $4.50 Scarfs. Assorted best shades. Dollar Day Leader **$2.95**

Dollar Day Clearance Sale Women's High-Grade Gloves

Chamoisette Gauntlets, fancy embroidered cuffs, and Long Silk Gloves. Assortment of odd lines of Gloves worth up to $2.00 pair. All at one price for a Dollar Day leader, pair.... **$1.00**

Women's Silk Bloomers

Habutai and pongee silks. "Beauty" brand. Assortment of natural and high colors. Dollar Day leader, pair..... **$2.00**

Hemmed Table Napkins

Full bleached. Assorted patterns. Extra special Dollar Day leader, each..... **19c**

Flannelette Blankets

WHITE AND GREY—PERFECTS

Full 12/4 size. "Ibex" brand. Dollar Day leader, pair..... **$2.50**

Linen Towellings

Plain with colored border and brown and white stripe. Dollar Day leader, yard, (7 yards for $1.00) **15c**

Black Italian Cloth

(FARMER'S SATIN)

54-inch, good weight, bright mercerized satin finish. An excellent cloth for women's and children's garments, linings, etc. Dollar Day leader, per yard..... **59c**

Huck Towels Stamped

Assorted sizes. Also Plain Huck. Dollar Day leader, each..... **25c**

Women's Nightgowns

Semi-made, stamped, pink and white. Assorted styles. Dollar Day leader, each, **69c**

Women's Flannelette Nightgowns

White and colored stripe. Assorted styles. Dollar Day leader, each.. **$1.00**

One-Hour Sale Wednesday Morning From 10 to 11 O'clock

4-String Corn Brooms

Guaranteed by the manufacturer to weigh 22 lbs. corn to the dozen. Good 75c value regularly. No 'phone orders and a limit of one to a customer. Dollar Day leader for one hour only, each..... **25c**

(Rummage Dept.)

One-Hour Sale Wednesday Morning From 9 to 10 O'clock

P. & G. Naptha and Sunlight Laundry Soap

A limit of 6 bars to a customer and no 'phone orders accepted. Dollar Day leader for one hour only .....

6 bars 27c

(Rummage Dept.)

Women's Nightgowns

STAMPED

Flannelette in white and fancy stripe and fine nainsook in pink and white. Assorted styles. Dollar Day Sale leader, each..... **$1.00**

White Flannelette

27 inches wide. Dollar Day leader, per yard..... **15c**

(7 yards $1.00)

English Bath Towels

Fancy stripe, heavy weight. Large size, 20 x 40. Dollar Day leader, each..... **35c**

(3 for $1.00)

All-Linen Huck Towels

Heavy - weight Huck, hemmed ends, size 18 x 36. 59c value. Dollar Day Leader.. **3 for $1.00**

Lustre Glassware

VERY NEW — LATEST IN COLORED GLASS

Console Sets (2 Candle Sticks and one Low Fruit Bowl on Stand), Rose Bowls and 12-Inch Vases. An outstanding Dollar Day leader. Choice, each.. **$1.00**

(Rummage Dept.)

Table Damask

70-INCH

Heavy-weight Satin Finish Cotton Damask in attractive patterns. A superior $1.50 quality that will wear and launder perfectly. Dollar Day leader, yd., **$1.00**

White Cotton

(35-inch width)

Good quality, full bleach, even thread cotton. Dollar Day Leader. Yard **15c**

7 YARDS for $1.00

Dollar Day Clearance Sale Women's Stockings

English Cashmeres, Silk and Wool, Pure Silk, Plain, Sports Rib and Clocked. Traveller's samples and odd lines from stock. Worth regularly up to $2.00 pair. Dollar Day leader, pair..... **$1.00**

Higher-Grade Silk & Silk and Wool Stockings

Clearance of Hosiery worth up to $4.00 pair. Beautiful qualities. Wide assortment. All at one extra special Dollar Day Sale price, per pair..... **$2.00**

Hemstitched Pillow Slips

42-inch. Made of excellent quality cotton. Extra special Dollar Day leader, each, **25c**

32 inch English Gingham

Big range new patterns. All best colors. Fine quality, fast color gingham. Dollar Day leader, yard..... **25c**

Unbleached Cotton

35-inch width. Good quality, even thread cotton. Dollar Day leader, yard, (7 yards for $1.00) **15c**

A SUPERIOR QUALITY

English Sheeting

Royal Antler brand, 80-inch width. To customers who appreciate an extra good quality Sheeting this bargain will appeal. Worth $1.15 yard. Dollar Day leader, yard.. **79c**

97 Piece Dinner and Tea Sets

A cut of $10.50 on each Set for Dollar Day only. Finest English semi-porcelain, with blue and gold band trimmings. 97 pieces in Set. Regularly sold at $29.50. Dollar Day leader, per Set..... **$19.00**

Lace Trimmed Dresser and Buffet Scarfs

45 to 50-inch. Deep cluny lace trim. Regular up to $1.75 each. Dollar Day leader, each..... **$1.00**

One-Hour Sale From 11 to 12 O'clock

Unbleached Cotton Work Aprons

Bound with turkey red cotton. Made of extra heavy cotton. A limit of two to a customer and no 'phone orders accepted. One-Hour Dollar Day leader, each, **25c**

(Rummage Dept.)

One-Hour Sale Wednesday Morning From 9 to 10 O'clock

Brown Betty Teapots

Four to 5-cup size. Assorted styles. Fine English ware. Regular 49c value. No 'phone orders accepted and a limit of one to a customer. One-hour Dollar Day leader, each..... **25c**

(Rummage Dept.)

All Wool Serge

Black, navy and wine. 38-inch width. Extra special for Dollar Day, yard..... **50c**

All-Wool Dress Flannel

Colors of navy and grey. Attractive check pattern. 31 inches wide. Special for Dollar Day leader at, yard..... **$1.39**

All-Wool Dress Flannel

Poudre blue, brown, grey, sand, otter and scarlet. 31 inches wide. Dollar Day leader at, per yard..... **$1.00**

Natural Pongee Silk

33-inch width, good weight, free from dressing. Dollar Day leader, yard..... **79c**

All-Wool Canton Crepe & French Ottoman Cords

Black, navy, poudre blue, otter, canard blue, sand, grey, shutter green and wine. Dollar Day leader, per yard..... **$1.45**

54 inch All-Wool English Flannel

Broadcloth finish. Navy, poudre blue, scarlet, henna, Pacific blue, sand, otter, grey, jade green and pumpkin. Dollar Day leader, per yard..... **$1.79**

Men's Fleeced and Elastic Knit Wool Shirts

LARGER SIZES ONLY, 40, 42 AND 44

Exceptional value. Extra heavy winter weight. A Dollar Day Rummage Dept. leader at, each..... **49c**

Pressed Glass Berry Bowls

8-inch size. Plain, panelled and neat conventional designs. Clear glass. Dollar Day leader at, each..... **25c**

Tea, Breakfast and Dinner Plates

In plain white and clover leaf designs. 6, 7 and 8-inch sizes. Regular 25c, 27c and 29c. Dollar Day leader, **7 for $1.00**

Etched Glass Water Tumblers

Clear blown crystal with deep etched border, 8-oz. size. Regular 15c value. Dollar Day leader..... **6 for 59c**

Women's Percale House Dresses

Slip-over styles. Fast color percales. Contrasting embroidery, applique and binding trimmings. Small, medium and large sizes. Dollar Day leader, each..... **79c**

36 inch White Mercerized Broadcloth

Beautiful quality for men's shirts, women's blouses, etc. A Dollar Day leader at, per yard..... **50c**

Children's White Pique Rompers and Dresses

1 to 4 years. Stamped. Dollar Day leader, each..... **50c**

Nainsook Princess Slips

Stamped, white and pink. Dollar Day leader, each..... **$1.00**

Store Hours: Store Opens at 8.30 a.m.

Richard Hall & Son Limited

Open in the Evening until 9 o'clock

Learn the power of a dollar in this store tomorrow

Extra Special for Dollar Day

3 ONLY
Silk and Cloth Dresses
SIZES 16 ONLY

1 Navy Duchess Satin Dress
Grey taffeta trimming. Size 16. On Sale Wednesday morning 8.30 o'clock.. **$3.00**

1 Navy Serge Dress
Foulard silk combination. On Sale Wednesday morning 8.30 o'clock..... **$3.00**

1 Navy Serge Dress
Silk braid trimmed. On Sale Wednesday morning at 8.30 o'clock..... **$3.00**

2 ONLY
Women's All-Wool Velour Coats
Sizes 16 and 18. Good weight Winter Coats. On Sale 8.30 Wednesday morning, **$3.00**

4 ONLY
New Style Winter Coats
Sizes 18, 20, 36 and 38. On Sale Wednesday morning at 8.30 o'clock..... **$5.00**

6 ONLY
New Style Dresses
Broadcloth, flannel and homespuns. Assorted styles and colors. Values up to $12.50. Wednesday morning at 8.30..... **$4.90**

Girls' All-Wool Serge Dresses
5 to 10 years. Assorted styles. On Sale Wednesday morning 8.30..... **$3.00**

Girl's Knitted Petticoats
Pure wool, with knitted waist. White, rose, blue and scarlet. Wednesday morning at 8.30 o'clock..... **50c**

Girl's All Wool Sweaters
Tuxedo and pullover styles, 3 to 8 years, assorted colors. Wednesday morning 8.30 o'clock..... **$1.00**

10 ONLY
GIRLS' WHITE
Knitted Scarfs
Wednesday morning 8.30, each..... **25c**

Dollar Day Prices Prevail In the Dress Department

EVEN LOWER THAN REGULAR SACRIFICE SALE PRICES. WE'RE GOING TO CLEAR A BIG LOT OF REALLY SMART STYLE DRESSES TOMORROW. PRICES WERE NEVER SO ALLURING. EVERY ONE OF OUR HIGH-CLASS, NEW STYLE GOWNS INCLUDED IN THE BIG DOLLAR DAY SALE.

CANTON CREPE, VELVET AND TRICOTINE DRESSES **$9.50**
Regular values $15.00 to $19.75. Clearing Dollar Day

BROADCLOTH, FLANNEL AND ALL-WOOL SERGE DRESSES **$7.90**
Regular values $12.90 to $19.50. Clearing on Dollar Day

23 ONLY
Canton Crepe, Tricotenne Charmeuse Dresses
Genuinely stylish, beautifully made Dresses that sold at $25.00 to $35.00. All to be cleared Dollar Day at One Clean-Sweep Price..... **$15.90**

Long Quilted Silk Kimonas
FIVE ONLY
$7.90 Three colors only: Rose, Cardinal and Pink. Regular $10.90 value. To be cleared Dollar Day at, each **$7.90**

ALL OUR BEST
Afternoon, Street, & Evening Dresses
THAT SOLD AT $57.00, $59.00 and $89.00.—A collection of exclusive style, really high-class Dresses. Go on Sale Dollar Day..... **$35.00**

ALL OUR HIGH-CLASS "QUEEN" BRAND
DRESSES
THAT SOLD AT $69.00, $79.00 and $89.00.—Every one handsome new models. Marked for quick Selling on Dollar Day at, Each..... **$42.50**

All-Wool Flannel Middies
$2.95 Colors: Cardinal and Navy. Regular $3.95 to $4.50. To be sold Dollar Day at **$2.95**

Coats Correct Style New Fabrics Coats

WILL BE SOLD ON DOLLAR DAY AT TREMENDOUS SACRIFICES.

It's to be a decided clearance of all Coats in stock, and they'll go out at prices that mean savings of from $10.00 up to $25.00. Many of these are good early spring weights and styles.

$25.00 COATS TO BE SOLD AT	$15.90
$29.00 COATS TO BE SOLD AT	$17.50
$35.00 COATS TO BE SOLD AT	$23.00
$49.00 COATS TO BE SOLD AT	$25.00
$59.00 COATS TO BE SOLD AT	$33.00
$65.00 COATS TO BE SOLD AT	$39.00

STORE HOURS:
Opens 8.30 Morning;
Open Until 9 o'clock
Wednesday Evening

Purchase Your Home Furnishings at $ Day Prices

Finest English Curtain Net
FOUR HUNDRED YARDS
Regular values, 39c and 45c yard. Big range of splendid patterns to choose from. Dollar Day, yard.. **22c**

New English Curtain Net
REGULAR $1.95, $2.25 AND $2.50 YARD
All are very fine, sheer Nets. Some in filet, others in combination filet and shadow, others in stripes. A big Curtain snap for Dollar Day, yard..... **$1.50**

TWO ONLY
Floor Lamps
REDUCED TO ALMOST HALF-PRICE
They are both in the new medium height, with rose silk shades, 2 light sockets and walnut-finished pedestals. Complete with cord and sockets. Regular $33.85 and $36.00. Dollar Day, each..... **$19.50**

WICKER AND WOOD
Apartment Dining-Room Suite
Comprises 4 Chairs, Table, Buffet, and 2 Service Trays. Finished in Frosted Silver and Mulberry. Complete Suite Dollar Day..... **$62.50**

Big Mattress Special
EVERY ONE A SIMMONS
Guaranteed Pure and Sanitary and Layer-Felt. Regular values $11.85 and $13.85. Size 4 ft. and 4 ft. 6 in. Dollar Day Rush **$9.85**

Brussels Rugs
Two only. Size 6 feet 9 inches by 9 feet. Regular $35.00. In small all-over conventional designs. Dollar Day, each..... **$19.00**

Two Handsome Walnut-Finish High Back Chairs
With cain seats and backs. Regular $27.85 each. Dollar Day, each..... **$18.90**

Silk Lamp Shade Fringe
Seventeen different shades to choose from. Regular value, 69c yard. All are 4 inches deep. Dollar Day, yard..... **42c**

Twenty Cotton-Filled Comforters
Some have chintz on both sides, others panel borders, in rose and blue. Size 60 by 72 inches. Dollar Day, each..... **$2.25**

Almost Half-Price for a Simmons' Box Spring
In three-quarter size. Regular value, $30.00. Dollar Day leader..... **$16.50**

Oilcloth Rugs, Two Only, Regular $7.95
Extra heavy quality, 2½ yards wide, 3½ yards long. Dollar Day, each..... **$6.00**

One Only Rocker
In frosted silver wicker. Dollar Day leader..... **$9.00**

Big Dollar Day Values in Simmons' "Built for Sleep" Beds
Polet Finished Brass and Walnut Finished Steel Beds. Square and round continuous posts, with heavy fillers in between. Values up as high as $26.75. Three-quarter and double bed sizes. Dollar Day... **$15.00**

English Velvet Rug, One Only
Regular value, $42.50. Sizes 7 feet 6 inches by 9 feet. Dollar Day..... **$22.00**

One Only French Grey Bedroom Chair
Regular value, $11.50. Dollar Day..... **$7.50**

Wilton Rug
One only. Regular $47.50. Size 9 feet by 6 feet 9 inches. Dollar Day..... **$29.00**

Solid Walnut Fern Stand
Regular value, $18.90. Dollar Day..... **$13.90**

Larger Rag Rugs
Size 27 by 54 inches. 6 only. Dollar Day, each... **$1.00**

One Only Dark Oak Wash Stand
Regular price, $15.90. Half-price Dollar Day.... **$7.95**

One Only Bed Couch
Can be made into double bed. Covered in attractive looking chintz. Dollar Day..... **$10.00**

STORE HOURS:
Opens 8.30 Morning;
Open Until 9 o'clock
Wednesday Evening

Extra Special for Dollar Day

6 ONLY
Chintz Covered Cot Comforters
Filled with pure cotton filling. Size 32 by 43 inches. Dollar Day, each.... **$1.50**

FIVE HUNDRED YARDS
New Drapery and Comforter Chintz
There's a wonderful assortment of beautiful designs and color combinations to choose from. 31 and 36 inches wide. Regular values from 39c to 59c yard. Dollar Day, yard..... **25c**

ONE ONLY
Dresser
Regular $18.50. Dark Italian oak finish. Bevelled plate glass mirror and three drawers. Dollar Day.. **$10.00**

ONE ONLY
Dark Blue Velvet Table Runner
It's a sample. Regular value, $12.50. Trimmed with metallic, galloon and blue tassels. Dollar Day only, **$5.00**

10 ONLY
Window Panels
REGULAR VALUES, $3.75 TO $4.50 EACH
Some are lace and insertion trimmed, others lace, insertion and fringe trimmed. Dollar Day, each, **$1.50**

4 ONLY
Linoleum Rugs
Regular $18.00 and $15.75 each. Two sizes, 12 feet by 9 feet and 10 feet 6 inches by 9 feet. Patterns that we cannot buy again. Dollar Day leader, each..... **$12.00**

10 ONLY
Ends of Oilclorh
2 yards wide and 1½ yards long, in floral and block patterns. Dollar Day leader, each piece... **$1.00**

FOR THREE CUSTOMERS ONLY DOLLAR DAY AT 9 O'CLOCK SHARP
Axminster Rugs
THREE ONLY
Size 27 by 54 inches. Regular $5.85 each. Dollar Day leader, each..... **$2.50**

REGULAR 59c and 69c WHITE SPOT
Marquisette
36 inches wide. Dollar Day. Yard..... **39c**

Richard Hall & Son Limited

165
336

This is Different

from all other laxatives and reliefs for

Defective Elimination Constipation Biliousness

The action of Nature's Remedy (NR Tablets) is more natural and thorough. The effects will be a revelation—you will feel so good. Make the test. You will appreciate this difference.

NR JUNIORS Jrs

Used For Over Thirty Years

Chips off the Old Block

NR JUNIORS—Little NRs

The same NR—in one-third doses, candy-coated. For children and adults.

SOLD BY YOUR DRUGGIST

THE McDERMID DRUG CO.
McDERMID & JURY,
E. L. PAYNE.

ROBERT BURNS, POET, "SCOTS WHA HAE!"

Scots' Poet Had the Pleasing Habit of Sending Writings.

There has just passed into the possession of Mr. Walter Spencer, the well-known autograph and book collector, of 27 New Oxford Street, London, Burns' autograph manuscript of the famous song, "Scots Wha Hae." It will come as a surprise to many that it is possible for the poet's "address" of Bruce to his army at Bannockburn to be in existence, and in the possession of a private collector. The question always arises whether a manuscript by Burns is the only one extant, and it has been noted that the poet "had the pleasing habit of showing his gratitude to a friend by sending him a version of one of his writings." The manuscript which is now with Mr. Spencer is evidently the one which for many years was in the keeping of the late Mr. A. Hamilton. In that gentleman's collection it had as a companion the letter written by the poet from Dumfries applying for a post in the Excise. the addressee is informed, "You are the best judge whether I can with propriety be appointed to the job, or whether you can, as matters at present stand, befriend my wishes." The appeal concluded, "Your ever grateful humble servant, Robert Burns."

A wedding party was disturbed by the crying of a baby belonging to one of the woman guests. One of the young ladies present remarked to the bridesmaid, "What a nuisance babies are at a wedding!"

"I should say so," returned the latter, and added, without very full consideration, "When I send out the invitations to my wedding I shall have printed on the corner, "No babies expected."

Her Headaches Were So Bad She Couldn't Do Anything

Once the head starts to ache and pain you may rest assured that the cause comes from the stomach, liver or bowels, and the cause must be removed before permanent relief may be had.

There is no better remedy for headaches of every description than

BURDOCK
BLOOD BITTERS.

as it removes the cause of the headaches in a way that no other remedy will do.

Mrs. Wm. Helpard, Lower Stewiacke, N. S., writes: "I suffered for a long time with my head. It would ache and ache until it made me so sick I could not do anything, but after taking four bottles of B.B.B. I feel that I cannot recommend it too highly to all those suffering from headaches of any kind."

B.B.B. has been on the market for the past 46 years and is recognized by all who have used it to be without an equal as a remedy for headaches; put up only by The T. Milburn Co., Limited, Toronto, Ont.

BE PRETTY! TURN GRAY HAIR DARK

Try Grandmother's Old Favorite Recipe of Sage Tea and Sulphur.

Almost everyone knows that Sage Tea and Sulphur, properly compounded, brings back the natural color and lustre to the hair when faded, streaked or gray. Years ago the only way to get this mixture was to make it at home, which is mussy and troublesome. Nowadays, by asking at any drug store for "Wyeth's aSge and Sulphur Compound," you will get a large bottle of this famous old recipe, improved by the addition of other ingredients, at a small cost.

Don't stay gray! Try it! No one can possibly tell that you darkened your hair, as it does it so naturally and evenly. You dampen a sponge or soft brush with it and draw this through your hair, taking one small strand at a time; by morning the gray hair disappears, and after another application or two, your hair becomes beautifully dark, glossy and attractive.

The Canadian mineral production for the year 1921 was valued at $169,552,000, while that for the previous year was $229,859,000.

JOHN BULL'S IDEAS OF CANADA CHANGE WITH NEW KNOWLEDGE

One Vistior Expected to be Banquetted Because England Owned Us.

EMPIRE RELATIONS.

Improvement in Communications Has Added to Friendliness of the Empire.

To those who live in it the British Empire is more often than not a fascinating puzzle. No wonder then, that it is the despair of most foreigners. They cannot understand how the Empire, in the words of the Colonial Secretary, Hon. L. S. Amery, "can be both a league of free and independent nations and an indivisible unit."

Australia has evolved a new problem by establishing in the office of its High Commissioner in London, what may be called the neucleus of a foreign office. The man in charge will keep in closest touch with all international matters affecting his country, and communicate with the home land by cable or wireless, whenever necessary. Australia expects this plan to be directly beneficial, and far more satisfactory than the ordinary channels of information. If that view should be justified, will the other Dominions be satisfied to let Australia monopolize the spotlight?

There is an element in British politics which still shivers at the breezy assurance of "colonials." It's conception of the Empire is not much superior to that illustrated in the story of the English immigrants who were given a warm Canadian welcome, and a substantial dinner in a municipality whence they were to be distributed to their respective locations.

"Pretty decent of these Colonials, treating us like this, isn't it?" said one to his table companion.

"Why shouldn't they: don't we own 'em?" was the reply.

The newer generation of British statesmen has a wider knowledge of the British Empire and a clearer vision of its future. The Imperial Conferences have greatly assisted thereto. One of them is slated for this year. It should not be confused with the proposed conference on the Geneva protocol, which has been abandoned. The Dominions hold that their attitude has been made quite clear on this question, and that any new points can be disposed of by cable despatches.

The Beginning.

The constant improvement in methods, means and speed of communications, has done much to consolidate the Empire and to secure its defence without trespassing upon the freedom of the Dominions. In the days when Britain was their sole defender, they were dependent upon her to a degree that explains much of what would now seem to be arbitrary and unwarranted interference in their affairs. The Old Land then had to consider what it could do practically alone; the modern Empire has shown that it knows how to help to guard itself and to assist the mother of all its units. And it might be fairly argued that the keystone of the modern Empire was laid at the first Colonial Conference of 1887.

It was a happy thought that preceded the celebrations marking the jubilee of Queen Victoria's reign with a conference of statesmen from the Colonies. Primarily for the discussion of defensive measures that conference developed into the Imperial Conferences of the present day. A glance at the states represented is an object lesson in the evolution of Empire. Canada was there in the person of Sir A. Campbell, K.C.M.G., while premiers or cabinet ministers represented Victoria, New South Wales, South Australia, Queensland, Western Australia, Tasmania, New Zealand, Newfoundland, the Cape of Good Hope, and Natal. The then separated Australian states are now one Commonwealth and South Africa is a Union embracing far more territory than the Cape and Natal of 1887.

The Conference opened in the Foreign Office on April 4. That place of momentous gatherings and decisions had never witnessed a more impressive scene. Sir Henry Holland, Colonial Secretary, presided, and Lord Salisbury, Britain's Prime Minister, with every other member of the cabinet, large delegations from the Lords and the Commons, and a throng of other distinguished personages, greeted the men from overseas.

Empire travel was not so common as now. On both sides there was keen curiosity as to the manner of men representing the home land and those across the waters. But when, after a few preliminaries, Lord Salisbury was called to speak, all else was momentarily forgotten. With the true instinct of statesmanship he smoothed the path for those who were to take part in the Conference, by deprecating any discussion upon the constitution of the Empire. Defence was the paramount objective in his opinion. The published summary of his remarks emphasized this point in these words:—

"The solemn and reasonable sense of the security which the Colonies had in the shield which the Imperial government threw over them should convince them that it was to their self-interest to join in making the defences of the Empire solid. The government desired all parts of the Empire to be equally safe, prosperous and glorious, and all should take a legitimate part, not by furnishing money alone, but also men, in making the connection between the Mother Country and her children become more true and real. By organization and action the spectacle would be presented to the world of a vast Empire, united not by violence or subjection, but by hearty sympathy and co-operation in the high objects of common interest open to an Empire such as ours."

One of Kipling's poems, "England's Answer," might have been written for that very moment. In it he says:—

Look, I have made ye a place and opened wide the doors
That ye may talk together, your Barons and Councillors—
Wards of the Outer March, Lords of the Lower Seas,
Ay, talk to your grey mother that bore you on her knees!
That ye may talk together, brother to brother's face—
Thus for the good of your people—thus for the Pride of the Race.
Also, we will make promise: So long as the Blood endures
I shall know that your good is mine; ye shall feel that my strength is yours;
In the day of Armageddon, at the last great fight of all,
That Our House stand together and the pillars do not fall.

The work of that Conference lives and grows. It heard the plans of a Colonial Defence Committee and adopted some of them in principle. The scheme whereby fast passenger steamships were to be built and manned so that they might be fitted as auxiliary cruisers in war time, the defence of coaling stations vital to Empire communications, plans for the co-operation of the military forces, and for a direct cable between Canada and Australia were all considered. Results were apparent in the years that followed. The immediate inter-locking of Empire interests on the outbreak of the great war, and the absence of panic in action or words, could be traced back to some of the decisions of that first Colonial Conference.

The Growing Dominions.

There was naturally a sentimental side to the Conference. The pride of the British people in the long reign of a beloved monarch was reflected in the "colonies," whose delegates were feted and acclaimed everywhere. The Conference suggested that subject to her approval, Her Majesty's title should be changed so as to include mention of the "Colonies and Dependencies" of Britain. This was done. Subsequently, it is of interest to note that King Edward's title embodied that "of the British Dominions beyond the Seas."

By this time the word "colonies" was disappearing from state documents and communications. "States of the Empire" and "Dominions" were taking its place. The "Colonial Conference" gave way to the "Imperial Conference," with a constitution providing for meetings every four years or oftener in cases of emergency, the gatherings to be under the presidency of the British Premier instead of the Colonial Secretary.

Apart from those elsewhere mentioned, the accomplishments arising out of the Conferences since the gathering of 1887, have been many and varied. Volumes might be written about them. They had their influence in the Japanese treaty question laid a basis for Empire citizenship, established the right of the Dominions to negotiate commercial treaties, and in a hundred and one ways have made the relationships of the Dominions and the Mother Country to run in easier grooves It often happens that what appear to be insuperable difficulties when first discussed in an Imperial Conference, take flight as public opinion in the Old Land and the Dominions is brought to bear upon them. Then, frequently, without much thought as to the part the conference played in moulding that opinion, a new arrangement, mutually satisfactory and convenient, is reached by legislative enactment in the several countries interested.

The delegates to the Imperial Conference of 1921 participated in a number of meetings of the British Cabinet, and assisted in shaping policies on a umber of issues such as that of Upper Silesia, and the distribution of German reparations.

The work of the Imperial Conference proper was not neglected in 1921 Imperial wireless plans, development of aviation, emigration, the status of the native races of India in the self-governing Dominions, were among the matters dealt with. There were, as always, discussions as to the future of the Empire, principally in the newspapers. But the delegates of the Conference brushed a lot of them aside with these words, in the address to the King at the close of the sessions:—

"We have been conscious throughout our deliberations of a unanimous conviction that the most essential of the links that bind our widely spread peoples is the Crown, and it is our determination that no changes in our status, as people ot as governments, shall weaken our common allegiance to the Empire and its Sovereign."

John Bull likes the Imperial Conferences—the family gatherings of the Empire. The visible evidences of power and unity, stir the brave old heart of him. He loves to see a bit of London become the abiding place of special representatives of the vigorous young nations which set their own course, but are loyal to him. In Whitehall and Parliament Street, with the Houses of the Mother of Parliaments near by, are buildings where Overseas and British statesmen and officials meet on a common footing, for the solution of common problems. These are seen from varied angles, there is not always concord on every item. But the measure of these family gatherings is the strength of the British Empire of to-day.

WIT AND HUMOUR

A curate went to a race meeting, and after the big race of the day was met by a friend. "Well, padre," said the latter, "did you spot the winner?" "Oh, quite easily, thanks," replied the curate. "The jockey wore such bright colours and was so far ahead that I spotted him at once."

Little Mary enjoys motoring. Last week she was taken to the Salisbury Cathedral, which she explored with wondering eyes, not having been in a church since the day of her christening. The tour of the Cathedral finished, Mary had a suggestion to make: "Now let's go and see the bedrooms," she said. She wanted to know where the angels slept.

It was their first trip to London, and they thought it their duty to visit the British Museum. Among the treasures they looked at was a mummy, over which hung a placard on which was printed "B.C. 97." This completely mystified them. "What do you make out of that, Charlcs?" asked Maria. "I scarcely know," replied Charles, "but I have a suspicion that it was the number of the car that killed him."

Paddy and Mick were old pals, and they often went out for a day's rabbit-shooting together. Unfortunately, Paddy was not able to walk so far as of yore on account of the rheumatism, which caused him great pain when an attack came on. One day they were indulging in their favourite pastime and had been out for three hours without having brought any bunny to book. When they were crossing a field, Micky suddenly turned to his companion and shouted: "Paddy, can ye run, bejabers?" "I'm bust if I can," replied the rheumatic one. "You're bust if you can't," was Micky's unsympathetic response; "there's a blithering great bull after us."

This is a real fairy story. Once upon a time there was a young man named George, and he was the son of a farmer. Now, one morning George was sent out with a bucket to milk the cows. But he was tired of the dull life on the farm and went off to the city, where, after much hard work, he succeeded in amassing a fortune. Then he resolved to return home. When he arrived he embraced his parents and loaded them with costly presents of all kinds. To his father he gave a motor-car of a very expensive make, and to his mother a casket of wonderful jewellery. He had conjured up visions of hearty paternal grips and maternal embraces, but far from it. "George," said his father, "what have yer done with that there bucket?"

The Mudville Footer Club was a very progressive institution. In fact, they never needed to have the scythe put over their pitch, as not one of the members believed in letting the grass grow under his feet. They had decided that a new pavilion was necessary, and a load of bricks had been dumped in the field already to begin work. An aged supporter of the club came up one day, eyed the bricks, and then knit his brows as if in deep thought. When the secretary asked him what he was thinking about, he replied quietly: "Why didn't you get 'arf bricks? They would 'ave been much 'andier." "Why man," answered the secretary, "we couldn't use half-bricks for building a pavilion." "Oh, a pavilion!" sighed the old man. "I thought them bricks were for the referee!"

People who use "Red Rose" are usually those who like tea of extra good quality

RED ROSE TEA "is good tea"

The ORANGE PEKOE is extra good. *Try it!*

RULES MONTE CARLO

The Prince of Monaco, hereditary ruler of the tiny principality which includes the famous Monte Carlo. He is about to come to the United States. He disapproves of gambling and spends very little time in the country of which he is the ruler.

DIVING SUIT.

A diver from the salvage ship Blakely, descending in a new high pressure, armored diving suit, by mean of which Captain Benjamin Leavitt of the Blakely has salvaged the $600,000 cargo of the "Cape Horn" off the coast of Chile, at the record-breaking depth of 318 feet. In order to see at a depth where it is as dark as night, a special pressure-resisting deep-sea light (in the circle) was used. The lamu is a recent invention of the Westinghouse Co. With these two new inventions, the $4,000,000 in gold of the Lusitania, lying at a depth of 252 feet, will be easy of recovery.

FABLES ON HEALTH

MR. MANN'S EARACHE.

Children were not the only ones in the home of Mrs. Mann who had to be looked after.

Mr. Mann would get sick occasionally, and when he was ailing, everyone had to wait on him.

One night he had the earache. He could not eat supper, and he would not look at the evening paper.

Mrs. Mann knew a good remedy that the doctor had told her, however. So she filled the hot water bag and had Mr. Mann lie with the aching ear pressed against the bag.

Heat is one of the best remedies for earache, she told him.

If she had had no hot water bag, a piece of flannel, heated over a lamp even, and placed against the ear, would have proved effective.

Sometimes these remedies do not work. And then Mrs. Mann found that syringing the ear with hot water afforded a relief.

The water should be about 105 or 110 degrees Fahrenheit.

Babies who have earache should be taken to an ear specialist and a careful examination of the ears made.

In Texas they still tell the story of the Englishman who imported a famous wolfhound from Europe in order to gain wealth by catching wolves, for which the state paid a bounty of $10 a head.

When the dog came he invited some dyed-in-the-wool Texans to see the first chase. Before long a wolf was sighted, the dog was freed from his leash, and the chase was on, but though the party wandered mile after mile they found no trace of either the dog or the wolf. Finally they reached a clearing where a native was chopping wood, and the Britishes cried: "I say, old chap, did you see a wolf and a hound pass by here?"

"Sure did. They just passed.'

"And how was the race?"

"Prety hot, stranger; but the dog was a little bit ahead."

POLYGAMY IN DARKEST AFRICA

Why Women Regard It as a Boom to Them—Man's Privilege.

There is a women's question in Africa which is, perhaps, even more complicated than that which confronts people in highly civilized countries.

It is different from that of their white sisters, and yet in some respects the same, for the eternal feminine is there whatever the color of her skin.

Mrs. Annie Dundas, the wife of a British official, who has recently returned from East Africa, is well qualified to have views on the subjectm and she expresses them with great clarity in the volume just published, "Beneath African Glaciers" (Witherby).

To begin with, she deals very frankly with the question of polygamy.

"Polygamy is to the native the only normal condition of life. In certain tribes the female population exceeds that of the male by no less than 25 per cent., or even more. What, then, are the Africans to do with the surplus if and when a man restricts himself to one wife?"

Life is utterly blank for the African woman if she is denied the outlet for her energies provided by marriage, motherhood, and work for herself and her children.

Man's Questionable Privilege.

"It is a fallacy to believe that polygamy exists to the advantage of the husband, for rather it is a boon to the woman and a questionable privilege for the man. Considerations of social standing and numerous offspring carry weight, but in the majority of cases men are persuaded and even obliged by their spouses to take a second or more wives. The first, or "big wife," holds the place of honor, and not only vanity but the desire to be relieved of the sole burden of domestic duties prompts her to urge the husband to take a second wife. For the same reason the second wife will in due course inveigle her husband into a third marriage and so on.

The whole aspect of matrimonial life in Africa is radically different from what most people in this country conceive it to be. Each wife has her own hut, her own fields, and her separate portions of stock, so that she lives with her offspring as a semi-independent family.

"Among people who practise polygamy, the child necessarily grows up under the mother's care, and mother and child constitute a closer family circle than father and mother. So maternal influence is paramount in Africa.

"There is nothing in African relationships so enduring and fine as the love that mother and son bear for each other. So soon as the son is able to speak for himself he will unfailingly champion his mother against all, and woe betide the man who falls foul of his wife, and finds himself confronted with son and mother in close alliance."

Chief's Heroic Widow.

There are, as Mrs. Dundas tells us, not a few instances of women who have played a prominent and noble part in public affairs. One of these is the mother of Chief Shangali, the ruler of Machame.

In earlier days her husband, Ndesora, had given protection to a neighboring chief, Sina, but when Ndesora died the ungrateful Sina fell upon the land to oppose his patron's son and heir. He was but a boy, and disaster threatened the land.

"In this crisi Nuya set out through the forest, accompanied by one of her elders and a young girl leading a lamb, the sign of petition for peace. Undaunted, she approached the hostile army, and having gained access to the bloodthirsty warrior Sina she exhorted him to remember the gratitude he owed her husband, and to lay aside his arms. Sina, who never before had wavered in his warlike undertakings, was chastened, and gave peace."

Nuya is now a great-grandmother. She is the object of veneration to her people and, the author says, the embodiment of the best that her sex can show in Africa.

Winter Skin Comfort

Two Sizes 60¢ AND 15¢

—is easy through frequent applications of Hinds Honey and Almond Cream. Rubbed into the skin of face and hands, it prevents any tendency to roughness or irritation following exposure to the weather. Quickly relieves chaps and other Winter irritations, making the skin smooth, soft and lovely.

Sold at all drug and toilet counter.

If you would like a trial sample, send 5c. in stamps for mailing, to Stanhouse Limited, Sole Canadian Distributor, 35 St. Francois Xavier Street, Montreal.

Hinds Honey and Almond Cream

Indispensable in Every Home

13

SISTER MARY'S KITCHEN

By SISTER MARY

EAT AND LOSE WEIGHT.

Breakfast—One-half cup berries, 1 shredded wheat biscuit, 1-2 cup whole milk, hot water.

Luncheon—One cup cold bouillon, 2 toasted wafers, button radishes, 2 slices cold boiled tongue, 1 thin slice whole wheat bread, 2 fresh peaches.

Dinner—Eight ounces baked sea bass, 1 baked potato, 1-2 cup combination cucumber salad, 2 tablespoons lima beans, 2 iced watermelon marbles.

Bedtime—One cup skimmed milk.

Total calories, 1057. Protein, 343; fat, 256; carbohydrate, 458. Iron, .0172 gram.

Combination Cucumber Salad For Four.

One cup cucumber dice, 1 cup celery slices, 1-3 cup English walnut meats, 1-4 cup shredded green pepper, 1-4 cup grated raw carrot, 2 medium-sized tomatoes, 1-2 cup boiled salad dressing, 4 ounces lettuce.

All the ingredients should be very cold. Let the celery stand in ice water for an hour after slicing to crispen. Combine cucumber, celery, nuts, pepper and carrot with salad dressing. Pare tomatoes and cut in halves. Slice off the rounded part so the slices will be firm on the lettuce. Put a mound of the salad mixture on each slice of tomato and well-bleached inside leaves that will cup around the salad.

Total calories, 582. Protein, 64; fat, 290; carbohydrate, 228. Iron, .0046 gram.

EAT AND GAIN WEIGHT.

Breakfast—One cup berries, 1 shredded wheat biscuit, 1 tablespoon sugar, 1-2 cup cream, 1 soft boiled egg, 2 bran and raisin muffins, 1 tablespoon butter, hot water.

Mid-morning lunch—One cup whole milk, 2 graham crackers.

Luncheon—One cup cold bouillon, 4 toasted wafers with butter, 4 button radishes, 2 slices cold boiled tongue, 2 slices whole wheat bread, 1 tablespoon butter, individual peach shortcake with 4 tablespoons whipped cream.

Afternoon tea—One large glass orange juice, 3 nut cookies.

Dinner—Eight ounces baked sea bass, 1 large baked potato, 2 tablespoons butter, 4 tablespoons lima beans in cream, 1-2 cup combination cucumber salad, 2 slices rye bread, 2 iced watermelon marbles.

Bedtime—One cup whole milk.

Total calories, 3887. Protein, 426; fat, 1622; carbohydrate, 1839. Iron, .0195 gram.

The wafers for the bouillon in this luncheon are spread with butter before toasting.

The baked potato should be well seasoned with butter in the dinner menu.

This cucumber salad is masked with mayonnaise after the mixture is piled on the tomato.

REMOVE GREASE STAINS

To take out oil and grease stains from clothing, carpets, upholstering, etc., use Parke's Knoflame, the safe cleaning compound. Cleans quickly without injury to fabric or color; 25c, 50c and $1 bottles, at Bond's Drug Store, corner George and Hunter streets.

LOST ECONOMY.

Many groceries deteriorate with long storing and the economy of buying in large quantities is offset by the lack of quality.

White velvet wings make very attractive trimming for a hat of shiny black hatters plush.

Children Cry for

MOTHER:— Fletcher's Castoria is especially prepared to relieve Infants in arms and Children all ages of Constipation, Flatulency, Wind Colic and Diarrhea; allaying Feverishness arising therefrom, and, by regulating the Stomach and Bowels, aids the assimilation of Food; giving natural sleep.

To avoid imitations, always look for the signature of Chas. H. Fletcher. Absolutely Harmless - No Opiates. Physicians everywhere recommend it.

Have you tasted it?

The new shredded wheat cracker has arrived! It is a real whole wheat cracker (not made of flour) containing all the body-building elements in the whole wheat grain, cooked in steam, shredded and baked crisp and brown. The more children chew Triscuit the better they like it and the more nutriment they get out of it. Heat them in the oven and butter them while hot. Delicious with cheese or marmalades.

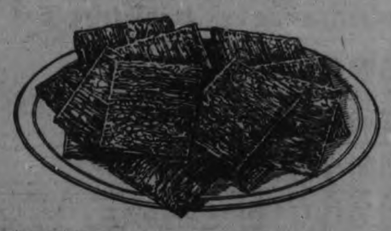

The Canadian Shredded Wheat Company, Ltd.
Niagara Falls, Ontario

Triscuit

The Shredded Wheat Cracker

Coming Again

The Most Looked For Event

PETERBOROUGH MERCHANTS AND EXAMINER

Nothing Else Approaches Dollar Day in Magnitude and Importance

WEDNESDAY JAN. 28

Nearly 70 of Peterborough's Best Stores, united in one Colossal Bargain Giving Event. See List of Stores in another part of the Paper

$155.00 In Cash Bonuses GIVEN AWAY TO SHOPPERS

The First Grand Prize of $50.00 is the one to aim at. The Bonuses are absolutely FREE, no cost to the Shopper whatever. The Bonuses are the Gift of the Merchants, given to add one more feature to Peterborough's Dollar Day

GRAND HIGH BONUS $50.00

2nd BONUS $25.00

3rd $20.00 - 4th $15.00 - 5th $10.00

And The Next 7 are $5.00 Each

Strangers will know Dollar Day Bargain Stores by the Blue Pennants in their Windows. If you've never seen Peterborough's Big Day, come and be a part of it, and have a good Time. Win the High Bonus of $50.00 —costs nothing. Estimate Blanks Free with Every Dollar Day Purchase at All Dollar Day Stores.

Store Opens 8.30 a.m.
Closes at 9.30 p.m.

THE J. C. TURNBULL CO. LTD.

Dollar Day

Store Opens 8.30 a.m.
Closes at 9.30 p.m.

Gibson Brown Betty Tea Pots
8-cup size, neatly decorated, strong handle and good pouring spout. Dollar Day special, each..... **$1.00**

Plain White Ironstone Cups
Cups only. A Dollar Day special at..... 9 for **$1.00**

Glass Top Serving Trays
Finished in mahogany, strong handles, measuring 17 x 11 inches. Dollar Day special, each..... **$1.00**

Men's All-Wool Underwear
Penman's Pure Wool Shirts and Drawers in heavy weight. Sizes 36 to 44. Per garment..... **$1.75**

Boys' Botany Pullover Jerseys
Fine Botany Wool Pullover Jerseys, with turn-down collar, fasten at neck with three pearl buttons, in sand shade. Sizes 24 to 32. Regular $1.75, **$1.00**

STAMPED HUCK TOWELS
Guest Size Pure Linen Huck Towels with hemstitched scalloped border and stamped in assorted attractive designs. Size 18 x 26. Regular 65c value..... 3 for **$1.00**

STAMPED NAINSOOK GOWNS
Semi-made Gowns of fine quality nainsook in pink or white, short sleeves, square or V neck styles, stamped in attractive designs. Regular $1.25, for..... **75c**

BATH MATS
Heavy Turkish Toweling Bath Mats in brown and white check or fawn with red stripe. Regular $1.50 and $1.75. Slightly counter soiled. Each..... **$1.00**

STAMPED FLANNELETTE GOWNS
Ready-made Flannelette Gowns of heavy white Saxony. Square neck, short sleeves, hemstitch trimmed and stamped in neat sprig design to work. Good $1.50 value, for, each..... **$1.00**

Staples and Linens

PILLOW COTTON
Good weight Circular Pillow Cotton, Prue Brand, 44 inches wide, close even weave, free from dressing. Regular 50c value, for..... 3 yards **$1.00**

"HORROCKSES" PILLOW COTTON
Superior quality Circular Pillow Cotton, "Horrockses" English make, 48 inches wide. Regular price, 75c yard. Dollar Day price..... 2 yards **$1.00**

DAMASK TABLE CLOTHS
Heavy Cotton Damask Table Cloths, size 54 x 72, excellent for everyday use, easily laundered and very durable, in attractive designs. Regular $1.75 value. Dollar Day, each..... **$1.00**

CRASH TOWELLING
Superior quality Crash Towelling, all pure linen, fine even threads, closely woven, white with blue or red stripe. Ideal for dish towels. 22 inches wide. Regular 50c value. Dollar Day price..... 3 yards **$1.00**

CHECKED TEA TOWELLING
Pure Linen Checked Tea Towelling, close weave, round even thread, red check, 23 inches wide. Regular 45c yard. Dollar Day..... 3 yards **$1.00**

WHITE MIDDY TWILL
Good quality White Middy Twill and Repp, suitable for many useful purposes, good weight, 36 inches wide. Regular 40c value. Dollar Day..... 4 yards **$1.00**

4-PLY SWEATER WOOL
Excellent quality Sweater Wool in four-ply, firmly twisted, easy to knit. Splendid range of wanted shades. Regular 15c value..... 6 for **50c**

Women's Knit Underwear

UNDERWEAR
Women's Winter Weight Vests, half-wool, Turnbull's "Cee-Tee" make, round or V neck, short sleeves. Sizes 36 to 42. Perfects. Regular $1.50 value, for..... **98c**

VESTS, DRAWERS AND BLOOMERS
A big leader in superior quality Winter Weight Underwear. Vests are sleeveless, Drawers open style and Bloomers are fleece lined. Greatly underpriced at..... **79c**

GIRLS' VESTS AND DRAWERS
Hygeian Wooltex Brand Winter Underwear for girls aged 6 to 12 years. Vests have V neck and long sleeves. Drawers are ankle length. Regular 89c value, for..... **59c**

CHILDREN'S UNDERWEAR
Turnbull Brand Vests and Drawers for boys or girls. Warm winter weight, natural shade and sizes to 6 years. Regular 50c value, for..... **25c**

Bargain Fourth

CHILDREN'S COATS, $2.00
Smartly styled Coats for small girls, made of all-wool polo cloth, plain back, polo collar, lined to waist, seams bound, in choice of brown or navy. Sizes 7, 8 and 12 only. Formerly priced at $7.95, for..... **$2.00**

PULLOVER SWEATERS
Wonderful value for Dollar Day. About 3 dozen Pullover Sweaters in women's and misses' sizes. All-wool or silk and wool. Long or half sleeves, round neck. Good assortment of colors. Regular to $2.50 values, for..... **50c**

BUNGALOW APRONS
A Cover-All Apron made of heavy chambray, in blue, have round neck, half sleeves. Two sizes only, small women and O. S. Splendid value for Dollar Day..... **75c**

WOMEN'S WINTER WEIGHT VESTS
These are mill overmakes and substandards of a very good quality Women's Vests in winter weight, in natural or white, round or high neck, long sleeves. Sizes 36, 38 and 40. Regular 75c value. Dollar Day..... 2 for **75c**

CASHMERETTE HOSE
Women's Winter Hose in cashmerette. Substandards—no holes. Fashioned to fit, seamless, in brown or black. Sizes 9 and 10 only. Regular 65c value. Dollar Day..... 3 pairs **$1.00**

MISSES' FLANNELETTE BLOOMERS
Heavy Saxony Flannelette Bloomers in pink or white, good length and roomy, elastic at waist and knee. Misses' sizes only. Dollar Day..... 2 pairs **$1.00**

MILL ENDS
Pure Linen Towelling, mill ends in short useful lengths, grouped at two prices and selling at less than half regular price.....
3 for **10c** 6 for **25c**

Ready-to-Wear, Millinery and Corsets

$5.00 CHILDREN'S COATS, $3.00
Smartly styled Coats for children of curl cloth coating. Lined throughout. Assortment of colors and sizes. 6 only to sell. Regular $5.00, for..... **$3.00**

BEADED DRESSES
Party Frocks of exquisite charm. Canton crepe or georgette ground, elaborately adorned with beaded designs. Several desirable colors. Assorted sizes. Regular $35.00 to $50.00 values, for..... **$20.00**

GIRLS' $8.50 COATS, $5.00
Burberry styled Coats of English all-wool materials. Well made, attractive models. Sizes to 10 years. Regular $8.50 value, for..... **$5.00**

GIRLS' DRESSES, REGULAR TO $6.00, FOR $3.00
Newest of styles, best quality all-wool materials and in desirable color combinations. 12 only to sell. Regular $4.00 to $6.00, for..... **$3.00**

$15.00 SILK DRESSES, $10.00
20 Women's Silk Dresses in the season's favored styles. Created from Canton, knitted silks and crepes. Assorted sizes. One of Dollar Day's leaders. Regular $15.00, **$10.00**

JUNIOR MISSES' CLOTH DRESSES, $3.00
A very low price for such smartly styled Dresses. Made from pure wool materials that will give durable wear, as well as being attractive. Ten only to sell. Regular $6.00, for..... **$3.00**

FLANNEL DRESSES, $5.00
As Flannel Dresses promise to be much in favor for the coming season, this special will have a particular appeal. Best quality flannel. Smart styles. 6 only. Dollar Day.. **$5.00**

$2.50 SILK KNIT OVERBLOUSES, $1.00
Fine glove silk knit material, made into attractive Overblouses. Short kimona sleeves. Several desirable colors. Assorted sizes. Regular $2.50, for..... **$1.00**

Fifteen Smartly Styled Fur Trimmed Coats for Only 10.00

Winter Coats of Bolivia or velour, in straight-line styles with side fastenings. Large collars of beaverine fur. Lined and interlined. Sizes 16 to 42. Regular $25.00, for.....

SAMPLE BLOUSES, $3.50
3 dozen Sample Blouses of silk habutai or crepe de chine. White or colors. New styles. Suitably trimmed. Assorted sizes. Values to $7.50, for..... **$3.50**

WASH BLOUSES, $2.00
Dimity or Voile Blouses in all-white, that are very attractive in appearance. Easy to launder. Neatly trimmed. Good range of sizes. Regular to $3.50, for..... **$2.00**

HEAVY WOOL PULLOVERS, $3.35
Heavy Weight White Wool Pullover Sweaters with turn-down collars. Ideal for sports wear. Greatly underpriced at..... **$3.35**

PLEATED SKIRTS
Just a limited quantity of Women's Pleated Skirts, made of all-wool homespun in plaids or stripes. Regular to $6.00, for..... **$3.00**

FOULARD UNDERSKIRTS, $1.00
These Underskirts were formerly marked at $2.00 each. Made from highly mercerized cloth in foulard designs. Assorted colors and sizes. Dollar Day..... **$1.00**

OUR BETTER HATS, $5.00
All of our better Hats clearing at a big sacrifice price Dollar Day. Exclusive models. Priced formerly from $10.00 to $15.00. Your choice at..... **$5.00**

Millinery for Women, Misses or Girls, Reg. to $8.00 1.95

A collection of smart models, created from best quality velvets and silks. Newest of season's styles. Suitably trimmed. Excellent color range. Hats for women's, misses' or girls' wear. Values to $8.00, for.....

Corset Section Offers Values of Outstanding Merit for Dollar Day

9 REGULAR $6.00 CORSETS FOR $3.00
4 pairs only of practical Front Lacing Corsets, heavy models, and 5 only Pink Satin Corsets with elastic at waist-line, medium length skirt. Broken sizes. Regular $6.00 values, for..... **$3.00**

KOTEX
This well-known line of sanitary goods at 65c package, or..... 2 for **$1.25**

CHILDREN'S UNDERWAISTS
Several different styles in Children's Underwaists, made of good quality materials. Small sizes only. Regular 60c value, for..... **25c**

CORSETS GREATLY UNDERPRICED
An assortment of models in Back Lacing Corsets. Assorted sizes. Some very good numbers. A Dollar Day Sale leader at..... **$1.00**

HOME FURNISHINGS, THIRD FLOOR

CURTAIN RODS
Buy Curtain Rods Dollar Day and save money.
Flat Brass Curtain Rods, single, extend to 48 inches, at..... 4 for **$1.00**
Flat Brass Curtain Rods, double, extend to 48 inches, at..... 2 for **$1.25**

BRUSSELETTE RUGS
Just a few of these Rugs to sell, in medium and large sizes. Regular $10.50 value, for..... **$4.95**

RUBBER STAIR TREADS
A low Dollar Day price on Rubber Stair Treads that will give every satisfaction..... 8 for **$1.00**

CURTAIN ENDS
One table of Curtain Remnants, consisting of Nets, Madras, Marquisette, etc., all useable lengths..... HALF-PRICE

FURNITURE COVERING
One table of various lines of Furniture Covering. Values to $3.50, for, yard..... **$1.00**

AXMINSTER RUGS
A few Axminster Rugs that are slightly soiled. Sizes 4 feet 6 inches x 6 feet 6 inches and 4 feet 6 inches x 7 feet 6 inches. Regular to $27.50, for..... **$15.00**

Tapestry Rugs in various sizes at one Dollar Day Price 15.00

Tapestry Rugs in attractive floral designs, made from good quality yarns. Some of them are seamless, others with one seam in centre. The sizes are 6' 9" x 9', 7' 6" x 9', 9' x 9', 9' x 10' 6" and 9' x 12'. Greatly underpriced at.....

COCOA DOOR MATS
Heavy Cocoa Door Mats in medium size. Underpriced for Dollar Day at, each..... **$1.00**

WASHING MACHINE
A Water Power Washing Machine that will thoroughly wash clothes in a most satisfactory way. Extra special for Dollar Day..... **$25.00**

$60.00 VACUUM CLEANER, $45.00
One only Eureka Vacuum Cleaner. Regular $60.00. Will be sold Dollar Day at..... **$45.00**

BOX SPRING
The producer of the acme of rest-giving slumber—Double Coil Box Springs. Regular $40.00, for..... **$27.50**

BEDS REDUCED
Brass Beds in bright or dull finish, 4' 6" size. Regular to $50.00, for..... **$33.00**
Walnut Finish Beds, 4' 6" size. Regular $36.00 value, for..... **$27.50**

HEARTH MATS
Reversible Hearth Mats in light or dark patterns, 27 x 54 inches. Dollar Day, each..... **$3.00**

BASEMENT DOLLAR DAY BARGAINS

SOUP PLATES
Made from English semi-porcelain. Neatly decorated with a small green design. Dollar Day special. 8 for **$1.00**

1 Pearl Granite Wash Board, 5 bars Lenox Laundry Soap, 3 lbs. Washing Soda and 2 packages of Gold Dust Washing Powder. Dollar Day special..... **$1.00**

SHERBET GLASSES
Blown from fine clear glass, cut in the grape design, featuring the drawn stem. Regular value, $6.75 dozen. Dollar Day special..... 3 for **$1.00**

BREAD AND BUTTER PLATES
Made from fine china. Regular value, 15c each. Dollar Day special..... 12 for **$1.00**

TWISS WIRE BRUSH SETS
Consisting of six Household Brushes. All very useful, and selling at a special price for Dollar Day, per set.. **$1.00**

HAWE'S FLOOR WAX
Best for polishing floors or furniture. Dollar Day special..... 2 lbs. **$1.00**

Galvanized Garbage Cans
Special purchase for Dollar Day that is outstanding for the big value offered. Made from heavy galvanized iron, rust-proof. Will stand lots of abuse. Heavy cover, strong handle. A handy household size..... **69c**

TWO BIG ECONOMY BASEMENT SPECIALS
Universal Mop and one bottle of Wonder Polish. Dollar Day special..... **$1.00**

LARGE SIZE JARDINERES
Made from green pottery, embossed design, finished with high glazing. Dollar Day special..... **$1.00**

FRY GLASS OVENWARE PIE PLATES
Guaranteed to stand the heat. Special for the Dollar Day Sale..... 2 for **$1.00**

DOLLAR DAY SPECIALS
6 boxes Pine Tree Matches, 3 packages Snowflake Ammonia and 4 packages Gold Dust Washing Powder... **$1.00**

LADIES' WHITE HANDKERCHIEFS
White Cambric Handkerchiefs in plain white, good size, narrow hemstitched hem. Regular 12½c..... 6 for **50c**

MEN'S LINEN 'KERCHIEFS
Pure Linen Handkerchiefs in men's regulation size, narrow hem, hemstitched. Dollar Day..... 4 for **$1.00**

VANITY BOXES
Leather Vanity Boxes in fancy crocodile grain, carrying strap, and fitted with vanity mirror and change purse. Grey or brown. Dollar Day..... **75c**

HAND BAGS
Real Leather Hand Bags in underarm, pouch or envelope styles. Black, tan or grey. Newest shapes. Suitably lined and fitted with change purse and mirror. Regular $2.50 and $3.00 values, for..... **$1.50**

Dress Goods and Silks Second Floor

BLACK SATIN DUCHESSE
Pure Silk Duchesse, a well-known Swiss make, heavy satin surface, excellent shade of black, 35 inches wide. Guaranteed to give every satisfaction. Regular $2.25 value. Dollar Day Sale price, yard..... **$1.50**

CURL CLOTH COATING, $1.00 YARD
Pure Wool Curl Cloth Coating, attractive, warm and durable, 54 inches wide. Choice of seal, sand, grey, cream and two-color effects. Regular $3.00 value, for, yard..... **$1.00**

WOOL EIDERDOWN
Heavy-weight Eiderdown, suitable for bathrobes, kimonas, etc. Best quality. Choice of pink, sky, cardinal or white. 54 inches wide. Yard..... **$2.00**

WOOL JERSEY
Fine Botany Wool Jersey Cloth, firmly knit, non-sagging. Shown in small check of contrasting hue. Sand or grey grounds. 58 inches wide. $3.00 value. Yard..... **$1.50**

DRESS MATERIALS
A collection of Dress Materials, Suitings and Coatings. All high-grade cloths and much in demand today. Mostly short ends, but all are useable. All 54 inches wide. Regular to $4.00, for, yard..... **$2.00**

INFANTS' PULLOVER SWEATERS
Pure Wool Pullovers, double knit, round neck, long sleeves, tight fitting at waist and cuffs. Trimmed with blue or pink. Regular $1.50. A few slightly soiled..... **98c**

Men's Wear, Main Floor

MEN'S WORK SHIRTS
Heavy Blue Chambray Work Shirts, with turn-down collar and pocket attached, coat style, roomy, well made. Broken sizes. Dollar Day..... **$1.00**

MEN'S WOOL SOCKS
Pure Wool Socks in plain knit, natural grey or black, snug fitting. Regular 65c value..... 3 pairs **$1.00**

REGULAR 79c SOCKS
Pure Wool Cashmere Socks in ribbed or plain, some with fancy clocks, black or brown. Regular 79c value. 2 pairs **$1.00**

MEN'S NEGLIGEE SHIRTS
Good quality materials in attractive stripes. Durable and fast to laundering. Well made, roomy garments. Regular $1.75, for..... **$1.00**

Hosiery and Gloves Main Floor

INFANTS' HOSE
All-Wool and Silk and Wool Cashmere Hose in 1/1 rib. Sizes 4 and 4½ only. Black or cream. Regular 50c value. Dollar Day..... 3 pairs **$1.00**

HOSIERY LEADER
300 pairs Women's Silk and Wool and All-Wool Cashmere Hose, mill overmakes, all perfects. Excellent range of colors. All sizes. Regular $1.50 to $2.00. Pair.. **$1.00**

JASON HOSE
Pure Wool English Sport Hose in wide rib, Wolsey's Jason Brand. Choice of brown, black or heather. All sizes. Regular $2.00, for..... **$1.50**

WOOL CASHMERE HOSE
Pure Wool Full Fashioned Cashmere Hose, British make, in heather or plain colors. All sizes. Regular $1.75. Dollar Day Sale price, pair..... **75c**

HEAVY COTTON HOSE
Women's Heavy Winter Weight Cotton Hose in black only, rib top, fashioned leg, seamless, reinforced heel and toe. Regular 50c value..... 3 pairs **$1.00**

BRUSH WOOL GLOVES
Ladies' Gauntlet Gloves in brush wool knit, made in England, sand or grey, with contrasting stripes on cuffs. All sizes. Regular 89c, for..... **75c**

WOOLLEN MITTS
Ringwood Knit Mitts, all-wool, in women's or children's sizes. Black, cardinal or grey. Regular 50c, for..... **25c**

WM. LECH & SONS, LTD. ESTABLISHED 1861

JANUARY FUR SALE - PRICES CUT BELOW COST

Here's Your Opportunity—BUY NOW! We Cannot Guarantee These Prices For Long

FUR COATS

WE MANUFACTURE AND SELL

FURS ONLY

EXTRA SPECIAL! **Hudson Seal Coats** (DYED MUSKRAT)	A large stock to select from. We have never offered such fine quality garments like them at prices so low. Sable trimme for plain	$270
Persian Lamb Coats	Made from extra fine even curl pelts, Alaska Sable collar and cuffs, 45 to 47 inches long - - - - - - - - - - - - -	$285
Muskrat Coats	Any Coat in the store, all made of best quality pelts, 45 to 48 inches long. Some wonderful values. All sizes - - - - - - - - - - - - -	$115
French Seal Coat	Any coat in the store—All made of best quality pelts (Chapal Dyed) Alaska Sable trimmed, 47 inches long - - - - - - - - - - -	$125
Hudson Seal Coats	(Dyed Muskrat) A good selection of these coats, plain or Alaska Sable trimmed—Real good value for the money - - - - - - -	$225
MODEL PERSIAN LAMB and HUDSON SEAL (Dyed Muskrat) COATS — Made from the very finest select pelts, with fancy trimming, etc. - - - - - - -		$300 TO $375

WE HAVE MANUFACTURED AND SOLD FURS IN PETERBOROUGH FOR OVER 64 YEARS

Peterboro's Only Exclusive Furriers **WM. LECH & SONS, LTD.** 413 GEORGE ST. *Manufacturing Furriers*

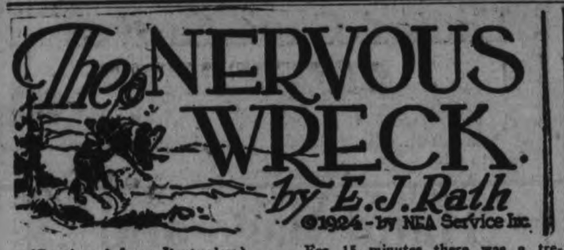

(Continued from Yesterday.)

"Well, which way?" asked the Wreck. "Go ahead, I suppose."

"It seems to go ahead in a general direction of north," said Sally. "That's where the railroad is. I don't know where it runs in the other direction. I—I believe I'll leave it to you."

The Wreck nodded and drove ahead.

Both of them were rather cross, and both knew it; and after that the silence was long. Then the flivver came to a stop that had something inadvertent and ominous about it. The Wreck did not even lift the seat to examine the gas tank. He knew. He had, in fact, been expecting it for the last two hours.

For 15 minutes there was a tremendous boom in conversation. Didn't he know that he was running short of gas? He certainly did. Did she think he was asleep? Didn't he carry an extra five-gallon can? No, he didn't! How in blazes could he, when he had to pack two grips and a lot of other stuff? Why did he waste so much gas rambling over the ranges and getting lost? Why didn't she know where the road was, instead of trying to steer by a fool mountain? Where was he going to get any more gas? Oh, he was just going to stroll down to the corner and have them bring it up from the garage. Well, what was he going to do? Sit there and enjoy Montana? Did she think he was going to get out and push it?

After it had run like that for a while, Sally climbed down to the road and walked a bit, in sheer desperation.

Eventually she climbed back into the car, tried to make herself comfortable and succeeded in falling nto a doze. When she awoke it was dark and somebody was touching her on the arm.

"Wha-what's happened?"

"Nothing yet. We're still in the same place. But there's a car coming down the road and we'll get some help."

That roused her into full wakefulness. She whirled about and looked back over the darkened range. Far away, a mile at least, the twin white lights of an approaching car owed clear. The Wreck switched on his own tail light, and strolled down the road to greet rescue. Sally watched.

When he had gone about a hundred feet he stood in the middle of the road and waited. Presently, as the oncoming car drew nearer, she could see his figure outlined against the growing glare. She saw him hold up his hand and wave it. She heard the throb of a big motor stilled. Then he stepped out of the beam of light, and she could hear voices.

Perhaps a minute elapsed. Then the Wreck stepped briskly into sight again and advanced toward the flivver. There was something in his walk that instantly riveted her attention. It boded things.

"Where's that gun of yours?" he demanded, as he reached her side. "There's something about that outfit I don't like."

Sally had already located it. but she was puzzled.

"Who are they? What do they want?"

"I don't know who they are," said the Wreck. "But I want that gun. Here, get back in the car."

She had started to climb out, but he barred the way.

"If there's going to be any gunwork," declared Sally, "you'd better leave it to me. I know more about it than you do"

He reached for the holster, took it from her hand, and possessed himself of the six-shooter that it contained

"Don't leave this car," he commanded. "I'm going to attend to whatever has to be done. Nobody's going to get hurt. But I'm going to find out something damn quick."

He was gone again, hastening up the road toward the staring headlights.

CHAPTER V.

The Nervous Gunman.

It was a big black machine, long and squat and heavy, with luggage on the running-boards, luggage on the rear, three spares, and four occupants, one of them a chauffeur in uniform. The Wreck ignored the chauffeur, although he kept a urtive eye on him. He stepped close to the side of the tonneau and addressed himself to one of the three persons who sat there.

"I'm asking you again for a few gallons of gas," he said. "I've got to have it; that s all. You can spare me some without any trouble."

"And I'm still telling you to go to the devil," answered a heavy voice from the central figure. "We haven't got any gas to spare. And you'd better get busy and roll that flivver out of the road and et me get by. If you need any help, my driver is here."

"I don't want that kind of help," said the Wreck, still controlling his voice. "I want gas."

The heavy voice laughed.

"We're not running a tank wagon."

"We people with flivvers," declared the Wreck, slowly, "are not gas hogs. If I had as much gas as you've got in your tank I cou d run from here to New York. You're what I call a damned hog. All I'm asking is five gallons and I'll pay for it. Do I get it?"

"You do not,"

There was an abrupt change in the Wreck's demeanor. He stepped back a pace, pulled his cap close over his eyes and brought to view an object he had been concealing behind his back. Even in the gloom it was possible to get an idea of what it was.

"Stick 'em up!" he barked. "All hands. Be in a hurry now."

There was a feminine shriek from the tonneau, and the Wreck then and there first learned that one of them was a woman. But it was no time for courtesies.

"All up—everybody! You there, in the front seat! That's the idea. I want to see eight hands up all the time. And I don't want to see any funny movements, either."

He had to take it for granted that eight hands were up; he could not count them very clearly in the dark, particularly as his eyesight was none too keen. But that, of course, was something they did not know.

"Listen hard, now," he said, briskly. "When I tell you to do something, do it quick, and don't give me any back talk. I want everybody out of that car, on this side of the road. And just keep those hands up; I'll open the doors. It'll be awful good for your health if you bear in mind that I'm nervous. I'm apt to get excited. Everybody out, now; one at a time Line up!"

The driver came first, his arms stiffly aloft. Then three figures in single file from the tonneau, the last one wearing skirts. The person with the heavy voice coughed nervously.

"We'll give you five——"

"Shut up!" commanded the Wreck. "You'll give me anything I want. You three——" He indicated the passengers with a wave of the gun. "You three step out in front of those lights where I can keep a good eye on you. That's business. Stay there. Now, driver, got a can?"

"Ah—ah—yes, sir."

"Get it—and be careful you don't get anything else."

The man in uniform moved cautiously to the side of the car and unstrapped a five-gallon container from the running-board.

"It's full, sir," he said.

"Full, eh? Carrying extra gas and wouldn't give me a drop, eh? All right, you pick up that can and march—straight up the middle of the road."

For a few seconds it puzzled the Wreck what to do with the trio who still stood with their hands up in the glare of lights. He solved it by ordering them to a point midway between the two cars where he made them sit down and told them not to budge.

"My partner up here in the flivver," he explained, "is looking at you over a pair of sights. He's a pretty good shot. He's nervous, too."

The man with the five-gallon can walked ahead until the Wreck halted him within half a dozen paces of the stalled car. The Wreck stepped ahead to speak to Sally. He found that she had dismounted and was standing by the roadside, beyond the beam of light.

"You crazy——"

He placed a hand roughly across her lips.

"Shut up!" he whispered. "Stay where you are and say nothing. I'm running this."

Sally was boiling, but she obeyed. It seemed the only way to keep him from some other wild folly.

The Wreck called to the man with the can and, as he reached the flivver, told him he would find a funnel on the floor.

"Pour that stuff into the tank, and see to it that you don't spill any of it."

It gave him a small thrill of satisfaction to find himself smartly obeyed Then he marched the chauffeur ahead of him, back to the big car. As he passed the group in the road he tossed them a cheerful word of caution.

"My partner," he said, "notices one of you didn't keep his hands in plain sight. He says he wouldn't like to have it happen again."

The Wreck and the driver went directly to th rear of the gas-eating monster.

"How much in that tank?" demanded the Wreck.

"About fifteen, sir."

"Pet-cock in the bottom? You'd better have, if you don't want me to shoot a hole in the tank."

"Y-yes, sir. We got a pet-cock."

"Stick that can under it and let her go."

Presently the driver announced that the can was full, and the Wreck verified the statement.

"All right. Dump it out in the road."

The driver stared through the darkness.

'Dump it out!" And the Wreck executed the order himself by kicking the can over.

"Now fill it again," he commanded.

The second filling was accomplished.

"That'll do. That leaves you five gallons. It's too much for a hog, at that. Come along with the can, now."

They made a second trip to the flivver and emptied a second dose into the tank under the seat.

"Now we go back again," said the Wreck. "And when I tell you to do something, I don't want any questions asked."

"N-no, sir."

Once more at the side of the big car, the Wreck ordered his servant to lay aside the five-gallon can

"Got a tire pump on that engine?" he inquired.

"Yes sir."

"Rotten luxury But it's going to save your back a lot of work Get busy now and let the air out of those tires. All of it!"

The driver hesitated, from bewi'derment rather than insubordination. But he jumped to the task when the Wreck prodded him with the muzzle of Sally's six-shooter. The tires flattened themselves under the wheels, each with a long, shrill sigh.

"Open up those valves on the spares," direc ed the Wreck.

The spares also sang a swan song.

"There. That'l keep you busy for a while. Come along."

They joined the group of sitters in the middle of the road. Standing with his back to the headlights and carefully shielding his own face from illumination, the Wreck contemplated his victims for a moment.

"You!" he said, suddenly, with a significant gesture of the gun. "The big one who didn't want to sell any gas. Stand up!"

The owner of the heavy voice rose slowly to his feet, looking slightly anxious. Most of the belligerence had departed from him.

"I've a good mind to give you a trimming," said the Wreck, "but I haven't got time to do it right. I've met all kinds of hogs in my time, but you're in the blue-ribbon class. Maybe you don't know you're getting off light, but take it from me you are. If you think a flivver is funny, I'm going to give you a chance to play with it. Hump yourself!"

He urged the large man in the direction of the flivver, leaving the remainder of the group behind him. Sally had climbed back into the seat, and the Wreck joined her. He switched on his headlights and took the wheel, but he still had the gun in his hand.

"Now, you just lay hold of that crank and get to work, hog."

The gentleman with loud signs of wealth seized the crank and yanked it violently.

"Spin it," ordered the Wreck.

He spun it, but there was no answer from the engine.

"Spin it some more."

Not even a sputter.

"Spin it again—harder."

Still there was no response. The large man panted heavily and wiped his forehead.

"You going to keep me here all night?" demanded the Wreck. "If you don't spin that crank——"

There was another furious spell of whirling. Sally pinched her companion.

"How can he start it when you haven't turned on the ignition?" she said.

"He can't," said the Wreck. "Dogone it, what did you butt in for? I wanted to see him spin it."

He reached over, threw the switch, and the engine was off with a night-splitting clatter. The big man staggered wearily toward the side of the road. His gait was accelerated when a mudguard nudged him roughly as the flivver sprang into life. They heard him shout something; it sounded like a threat, although they could not catch the words. Then the Wreck took a solid grip on the wheel and began to drive.

Once Sally looked behind her. The headlights of the motionless car had faded to small points. She glanced at the Wreck. It was not possible to see his face clearly, but she could imagine the expression. He would be gritting his teeth and staring truculently at the road, quite in his glory. It was five minutes before she spoke, and then she cut loose.

"You've done it now!" she exclaimed. "You sure have fixed the pair of us this time. Have you gone stark mad?"

"Don't argue," advised the Wreck.

"Don't you know what you've done? Don't you realize anything? Do you think you can get away with a thing like that? Why, you've committed a crime! And if they catch us——"

(To be Continued.)

Start the Winning Fight To-Day

Do you get up in the morning, still tired and worn out? Do you suffer from indigestion and gas on the stomach? Do you ache all over, complain of rheumatism?

What you need to pep you up and win back your lost strength and energy is a natural tonic and builder like Tanlac. Millions of men and women have been helped back to health by this marvelous remedy. Our files are filled with enthusiastic letters of thanks.

By the famous Tanlac formula, Tanlac is a compound of roots, barks and herbs gathered from four corners of the earth. It has a way of getting right down without delay. It revitalizes the blood, rejunevates the stomach, adds pounds of needed weight and brings the flush of health back to faded cheeks.

Don't you let your system run any farther downhill. You, too, can win the hard fight against the sickness that is dragging you down if you will only enlist Tanlac in the battle.

Brought Back Old-Time Vigor

"I had lost weight steadily until I was a mere shadow of my former self. Then I turned to Tanlac. It built me up rapidly; put rich blood in my veins and brought back my old-time strength and vigor."

E. Walter Tripp
264 Simpson St.
Atlanta, Ga.

Get a bottle at your druggist's now. Start the winning fight today.

TAKE TANLAC VEGETABLE PILLS FOR CONSTIPATION.

TANLAC
FOR YOUR HEALTH

Beauty

A Gleamy Mass of Hair

35c "Danderine" does Wonders for Any Girl's Hair

Girls! Try this! When combing and dressing your hair, just moisten your hair brush with a little "Danderine" and brush it through the hair. The effect is startling! You can do your hair up immediately and it will appear twice as thick and heavy—a mass of gleamy hair, sparkling with life and possessing that incomparable softness, freshness and luxuriance.

While beautifying the hair "Danderine" is also toning and stimulating each single hair to grow thick, long and strong. Hair stops falling out and dandruff disappears Get a bottle of delightful, refreshing "Danderine" at any drug or toilet counter and just see how healthy and youthful your hair becomes.

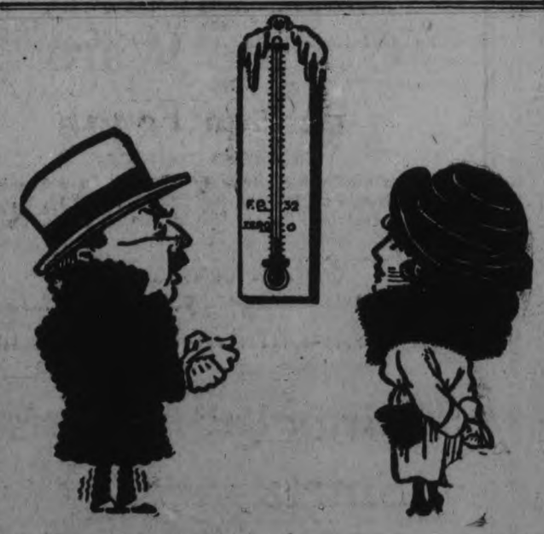

Below Zero to-day!
Better get yourself some
Campana's
Italian Balm

JOIN THE THRONGS OF EARLY MORNING SHOPPERS - STORE OPENS 8.30 A.M. AND CLOSES AT 9.30 P.M. - DOLLAR DAY, WEDNESDAY, JAN. 28th

CRESSMAN'S MIGHTIEST DOLLAR DAY

STORE OPENS 8.30 A.M.

STORE CLOSES 9.30 P.M.

Once again Peterboro's great community selling day is here, and the buyers of The Cressman Co. have left no stone unturned to make this the greatest day of all with seasonable and wanted merchandise at prices that cannot be equalled. Come, see for yourself. You'll be surprised. The whole Store is ready for you.

To Our Early Morning Patrons

An Invitation

After your cold walk or ride downtown, we invite you to drop into our Tea-Room on Third Floor and partake of a cup of Tea or Coffee and Biscuits FREE.

8.30 TO 10.00 A.M.

AND IN THE EVENING FROM 7 TO 8 P.M.

WONDERFUL DOLLAR DAY HOSIERY VALUES

NOT A PAIR THAT DOES NOT SHOW A SAVING OF AT LEAST TWENTY-FIVE PER CENT.—IN MANY CASES THEY ARE HALF-PRICE AND LESS

LOT 1—50c, 65c AND 75c VALUES

3 Pairs for $1

Penman's Seamless Macco Hose, black and colors.

Crown Brand Mercerized Lisle-Finish, black and brown.

Fibre Silk Hose, substandards and perfects.

LOT 2—75c, 85c, 95c AND $1.00 VALUES

2 Pairs for $1

Boys' and Girls' Fine Ribbed Wool, large sizes.

Ladies' Fibre Silk Hose, light colors.

Ladies' Pure Thread Silk Hose, brown and navy.

Ladies' Crown Brand Cashmere Hose, black and polo.

Penman's Sport Ribbed Lisle Hose.

LOT 3—88c, $1.00 AND $1.25 VALUES

2 Pairs for $1.¼

Ladies' All-Wool Wide Ribbed Hose.
Ladies' All-Wool Heather Cashmere Hose.
Ladies' All-Wool Black Cashmere Hose.

LOT 4—$1.25 TO $2.00 VALUES

2 Pairs for $1.½

Ladies' Extra Heavy All-Wool Ribbed Hose.
Ladies' Heavy Ribbed Silk and Wool Hose.
Ladies' Silk and Wool Hose, substandards.

LOT 5—VALUES UP TO $2.50

$1 Pair

Ladies' $1.50 Crown Brand Silk and Wool Hose.
Ladies' $2.50 Plain and Heather Cashmere Hose.
Ladies' $1.45 All-Wool Ribbed Black Cashmere.

STREET LEVEL, FIRST CIRCLE

ABOUT 1,000 PAIRS

Ladies' Fabric Suede Gloves $1

Short Gloves, Long Gloves and Novelty Gauntlet styles. Hundreds and hundreds of pairs in an immense assortment of styles, colors and sizes. Regular $2.00, $1.75 and $1.50 values. Dollar Day, $1.00.

CRESSMAN'S STREET LEVEL

Bargain Annex Dollar Day Selling Features

FOURTH FLOOR

600 YARDS YARD WIDE

Ecru Curtain Scrims 5 Yards $½

Ladies' Black Cotton Hose, 2 Pairs $½

BALBRIGGAN FEET O.S. SIZES

Ladies' Fleece-Lined Bloomers, 2 for $1

REINFORCED GUSSETS

INTERLAKE EXTRA SIZE ROLLS, FINE QUALITY

Crepe Toilet Paper 8 Rolls for $½

400 YARDS SPLENDID QUALITY COLOURED

Drapery Chintz 3 Yards for $½

LARGE SIZE ENGLISH

Colored Bath Towels 3 for $1.00

1,000 PIECES—NEW SHIPMENT

"Hespeler Grey" Granite Ware

ALL FIRST QUALITY

2 Pieces $1¼

First quality heavy quality Hespeler Grey Granite Ware. Needs no introduction. Choice of Dish Pans, Gem Roasters, Rice Boilers, London Kettles, Potato Pots, Water Pails, Straight Sauce Pans. Dollar Day, 2 pieces for $1.¼.

BARGAIN ANNEX ONLY.

Crepe de Chine, Georgette and Habutai Blouses $3

Tailored and novelty styles, with long or short sleeves. Some are slightly soiled, but will launder perfectly. Colors of white, flesh, black, navy, sand and brick. Sizes 34 to 44. Dollar Day, $3.00.

2ND FLOOR.

Broadcloth Slips $1.¾

Broadcloth Costume Slips made of extra heavy broadcloth, in regular size. Colors of black, white, sand, grey, Copen., orchid and tangerine. Dollar Day, $1.¾.

2ND FLOOR.

COATS OF QUALITY AT $10.00

Velour, duvetynes and Bolivia cloths, with collars of fur and self materials. Self stitching and button trimmings. Sizes 16 to 40. Dollar Day, $10.00. —2ND FLOOR.

EIGHT COATS ONLY CLEARING AT $5.00—2ND FLOOR

Evening Dresses $7.½

12 only attractive Evening Dresses to clear Dollar Day. Charmeuse, taffeta and silk nets, in lovely colors. Dollar Day, $7½.

2ND FLOOR.

Gingham House Dresses Slip-On Styles, $1.½

From assorted gingham checks. Short sleeves, round or square necks. Binding of contrasting material. Sizes 36 to 44. Dollar Day, $1.½.

2ND FLOOR.

JUST ARRIVED - CHAPPIE COATS $4.00

This popular Sweater Coat comes in brush wool, long sleeves and collar fastening closely at neck. Attractive colors and color combinations. Sizes 36 to 42. Dollar Day, $4.00. —2ND FLOOR.

Heavy Quality Flannelette Night Gowns $1.00

WHITE COTTON NIGHT GOWNS, $1.½ (Second Floor.)

SILK DRESSES

Selling Dollar Day in Three Groups

GROUP 1 **$19** — Large assortment of styles, in Canton crepe, georgette and flat crepes, in many colors. Sizes 16 to 40.

GROUP 2 **$13.½** — Satin stripe Canton crepe with stripe of self color. Black, navy, sand and brown. Sizes 16 to 38.

GROUP 3 **$9** — Silk knit materials in check designs, self colors and contrasting trimmings. Colors of black, navy, cocoa and Copen. 16 to 38.

SECOND FLOOR.

Clearing of Trimmed Hats $3.00

A very smart assortment of Trimmed Hats, mostly small shapes, with bright trimmings. Duvetynes, satins and velvet combinations. Dollar Day, $3.00.

Six Only—Pattern Hats $7.00

Distinctive shapes, smart and trimmed attractively. Come early for these. Dollar Day, $7.00.

MILLINERY DEPT., 2ND FLOOR.

OVER FIFTY DOZEN

Ladies' Fabric Suede GLOVES $¾

REGULAR $1.50 AND $1.25 VALUES

A complete clearaway of odd lines for Dollar Day. A host of colors and sizes. Come early for the best assortments.

STREET LEVEL

ALL ODD LINES

French Kid Gloves $¾ Pair

Only about two hundred pairs.

STREET LEVEL

Ladies' $2.50 French Kid Black Suede Gloves, Half-Price, $1.¼

Ladies' Cape Gloves $1.½ Pair

In brown only. Regular value, $2.50. Sizes are 6½ to 6¾.

STREET LEVEL

Hand Bags and Underarm Bags

VALUES TOO GOOD TO RESIST

Regular $4.95 and $3.95 values $2.⅛
Regular $2.25 to $2.75 values $1.⅛

STREET LEVEL

Two Lots Ladies' Neckwear

Some pieces slightly soiled. Selling half-price and less.

LOT 1—Your selection for ..... $¼
LOT 2—Your selection for ..... $½

STREET LEVEL

REMARKABLE PRICE VALUES IN LADIES'

Silk Knit Scarfs

Regular $1.95 values $1.00
Regular $3.95 values $2.¼

STREET LEVEL

MEN'S FINE QUALITY

"Princely" Shirts $¾

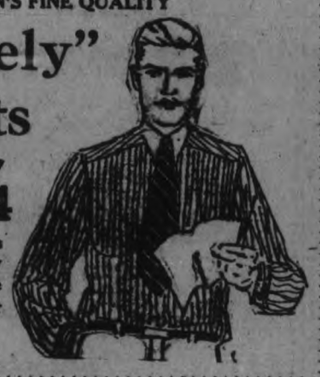

Negligee Shirts from the Princely Mills at half-price and less. Dollar Day, $¾.

4TH FLOOR.

$¼ Day at the Hair Nets, Stationery, Notion and Soap Section

Megan Double Mesh Hair Nets	4 for $¼	5c skeins Mending Wool	8 for $¼
Megan Single Mesh Hair Nets	5 for $¼	19c Largest Size Writing Tablets	2 for $¼
Princess Double Mesh Hair Nets	3 for $¼	15c Empress Size Writing Tablets	3 for $¼
Princess Single Mesh Hair Nets	4 for $¼	10c pkgs. Linen-Finish Envelopes	4 for $¼
10c paper of Pins	4 for $¼	Seward's Royal Olive Toilet Soap	7 for $¼
		10c cakes Palmette Toilet Soap	4 for $¼

White Cross and Old Dutch Toilet Papers, 5 Rolls for $½ —*Street Level, Fifth Circle*

1 Pair D. & A. Corsets and 1 Pair Ladies' Hose

The Two for

$1.¼

A new season model D. & A. Corset. Good quality white coutil, with four hose supporters. The Hose are black cotton with white balbriggan feet.

STREET LEVEL, ARCADE ENTRANCE.

DOLLAR DAY STORE HOURS: 8.30 A.M. TO 9.30 P.M.

TEA, COFFEE AND BISCUITS SERVED FREE FROM 8.30 TO 10 A.M. AND 7 P.M. TO 8 P.M.

CRESSMAN'S GREATEST DOLLAR DAY

DOLLAR DAY Short Time Sales!

8.30 A.M. TO 9.30 A.M.—ONE HOUR ONLY
LADIES' NIAGARA MAID $1.85

Pure Thread Silk Hose 95c Pair

Every pair new, fresh stock of "Niagara Maid" Pure Thread Silk. Colors are black, suede, thrush, Paris, nude and peach.
No telephone orders. Limit 3 pairs to a customer.
STREET LEVEL, FIRST CIRCLE.

8.30 A.M. TO 9.30 A.M.—ONE HOUR ONLY
30 DOZEN PLAIN OR STAMPED

Hemstitched Pillow Cases, 5 for $1

Good quality White Cotton Pillow Cases. Regulation 42-inch size. Hemstitched, with choice of plain or stamped designs for embroidering.
Limit of five cases. No telephone orders.
STREET LEVEL.

8.30 A.M. TO 9.30 A.M.—ONE HOUR ONLY

Laundry Soaps 10 Bars for $1/2

IN THE BARGAIN ANNEX
Sunlight, Gold, P. & G. Naptha and Surprise. Your favorite Laundry Soaps. Limit of 10 bars to a buyer and no telephone orders.
FOURTH FLOOR.

9.30 A.M. TO 10.30 A.M.—ONE HOUR ONLY
BOYS' AND GIRLS' ALL-WOOL

Black Worsted Hose 3 Pairs for $1

Sizes 6 to 10. Hard wearing, with a wide rib. Just the thing for children's winter wear.
Limit of 6 pairs to a buyer. No telephone orders.
FOURTH FLOOR.

9.30 A.M. TO 10.30 A.M.—ONE HOUR ONLY
"OTONABEE" FOUR-PLY

Scotch Fingering $1 lb.

AFTER 9.30 A.M., $1.1/4 LB.
Black and colors in this sterling quality Fingering, and selling for one hour at actually less than mill cost.
Limit of 2 pounds. No telephone orders.
STREET LEVEL AND BARGAIN ANNEX.

10.30 A.M. TO 11.30 A.M.—ONE HOUR ONLY
HALF-PRICE SELLING OF LADIES' $1.50 CROWN BRAND NOVELTY GAUNTLET

Fabric Suede Gloves $3/4 Pair

Gauntlet cuff styles, in size 6 1/2, contrasting cuffs and backs. Grey, mode, beaver and brown.
No telephone orders.
STREET LEVEL.

11.30 A.M. TO 12.30 NOON—ONE HOUR ONLY
HEAVY QUALITY

White Flannelette 6 Yards for $1

Pure white, soft combed finish, ready for use, 27 inches wide.
Limit of 6 yards to a buyer. No telephone orders.
STREET LEVEL AND BARGAIN ANNEX.

12.30 NOON TO 1.30 P.M.—ONE HOUR ONLY
600 YARDS YARD-WIDE

Curtain Scrims 6 Yards for $1/2

Full yard wide and only a little over 8c a yard. Selection of self-striped patterns in ecru.
Limit of 12 yards to a buyer. No telephone orders.
FOURTH FLOOR.

4.30 P.M. TO 5.30 P.M.—ONE HOUR ONLY
EIGHT HUNDRED YARDS

Unbleached and Full Bleached Cottons, 7 Yards for $1

Good quality Bleached and Unbleached Cottons, 37 and 35 inches wide.
Limit of 7 yards of each line. No telephone orders.
STREET LEVEL.

5 P.M. TO 6 P.M.—ONE HOUR ONLY
400 YARDS FULL BLEACHED

Double Bed Sheeting 35c Yard

A good quality, heavily woven Bleached Sheeting selling for one hour only Dollar Day afternoon.
Limit of 10 yards to a customer. No telephone orders. STREET LEVEL.

$1
Men's Rubbers
One hundred pairs best quality Men's Rubbers.
MEN'S SHOP.

$2.95
Men's Combinations
Admiral and Commodore grades. Warm and serviceable.
MEN'S SHOP.

$1
Cocoa Door Mats 16 x 27 Inches
THIRD FLOOR.

4 Yds. $1
Good Quality Marquisette
THIRD FLOOR.

4 Yds. $1
Madras Muslins
Specially Priced
THIRD FLOOR.

5 Yds. $1
Crossbar Madras Yard Wide
THIRD FLOOR.

Men's Winter Overcoats at $17.75

THERE ARE 36 HUSKY COATS IN THIS LOT SELLING DOLLAR DAY ONLY AT THIS PRICE. BELTED, SLIP-ON AND ULSTER MODELS. BROWN, GREYS AND LOVATS.
—MEN'S SHOP.

SHIRTS! SHIRTS!

25 DOZEN SHIRTS AT $1

Fine quality materials in attractive patterns. Will wear and wash well and are beautifully made. Dollar Day, $1.00.
MEN'S SHOP.

18 Doz. FRENCH PIQUE SHIRTS $1.1/4

Real heavy French piques, showing neat patterns you will be more than pleased with. Dollar Day, $1.1/4.
MEN'S SHOP.

Porcelain Top Kitchen Tables $8

Bissels Carpet Sweepers $4.1/2

THIRD FLOOR.

Men's Silk and Wool Socks 2 Pairs for $3/4

There are a limited number of these excellent quality Silk and Wool Socks (substandards) for men. Selling away less than half-price.
MEN'S SHOP.

$2
Silk Crepe de Chene
38 to 40 Inches Wide
STREET LEVEL.

$2.3/4
Roshanara Crepe
42 Inches Wide
STREET LEVEL.

$1
Pure Silk Fugi
29 Inches Wide
STREET LEVEL.

$3.1/2
Satin-Faced Canton
38 Inches Wide
STREET LEVEL.

$1.1/2
Wool Canton
40 Inches Wide
STREET LEVEL.

$1.3/4
Flandelaines
54 to 57 Inches Wide
STREET LEVEL.

A DOLLAR DAY OFFERING OF 500 PIECES HEAVY QUALITY

ALUMINUM WARE at 98c

A shipment of extra heavy quality Aluminum Ware—just arrived in time for Dollar Day selling. A choice of the following pieces, all first quality: Round Roasters, Tea Pots, Percolators, Tea Kettles, Covered Sauce Pans, Preserving Kettles, Double Boilers, Fry Pans, Kitchen Sets.
DOLLAR DAY, 98c PIECE
THIRD FLOOR AND BARGAIN ANNEX.

FIVE HUNDRED YARDS
GALATEAS SHIRTINGS, DUCKS, PERCALES AND DIMITIES, ETC., 4 YARDS $1.00
Widths 27 to 36 inches. STREET LEVEL.

DOUBLE BED SIZE, FULL BLEACHED
HEMMED COTTON SHEETS, $1.1/4 EACH
STREET LEVEL.

Canadian-Made STRIPED FLANNELETTES, 6 YDS $1
Light and dark colors, 27 inches wide.

All Linen Damask Table Cloths at $3

STREET LEVEL.

DOUBLE BED CROCHET BED SPREADS, $2.1/4
Large size and good $3.50 value.
STREET LEVEL.

39c EXTRA QUALITY "WABASSO," YARD-WIDE
CAMBRIC LONGCLOTH, 4 YARDS $1.00

3-Piece Chesterfield Suite at $149.00

Upholstered in high-grade Italian tapestry and trimmed with blue mohair. Chesterfield is 72 inches long, with large roll arms. Special Dollar Day.

Seven-Piece Solid Oak Living-Room Suite at $35

PIANO OR FLOOR LAMP $22

Twenty-four-inch shade, with double socket and large walnut stand. Six only, in different colored shades.
THIRD FLOOR.

Simmon's Sanitary Sliding Couch $11

Sliding Couch with woven wire spring with rope edges. Upholstered in good quality cretonne.
FURNITURE DEPT., FOURTH FLOOR.

Dollar Day Specials in THE LADIES' SHOE DEPT.

At $1

26 pairs Satin Quilted Slippers, in blue, pink and cherry.
25 pairs Children's and Misses' "Bunny" Slippers.
50 pairs Women's Patent Pumps, turn soles.

At $2

30 pairs Women's Brown and Black Oxfords, Goodyear welt soles. Many good sizes in the lot.

At $3

60 pairs Women's Fine Oxford and Strap Shoes. Regular values, $6.00 to $9.00.

At $4

Women's Black Kid Oxfords, Brown Strap Shoes and Black Satin Pumps. Regular up to $10.00.

At $5

Abut 90 pairs miscellaneous styles in broken sizes. Regular $9.00 and $10.00 values. Good sizes.

At $6

Women's Tan Calf Oxfords, including Hart Brogues and Light Tan Brogues. Double soles. Practically all sizes.

CIRCULAR VESTING 3/4 Yard $1/2

Orchid, peach, pink and white.
STREET LEVEL.

22 1/2-INCH
Stair Carpet 2 Yards $1

THIRD FLOOR.

Slightly Soiled Stamped Pieces

Dresses, Towels, Carriage Covers, Centre Pieces, etc. Clearing in two lots at half-price and less.
LOT 1—Values up to $2.25 ..... $3/4
LOT 2—Values up to $1.25 ..... $1/2
STREET LEVEL.

OTONABEE FOUR-PLY
Sport Wool 5 Skeins $1

Two-ounce skeins of Peterboro's most popular Knitting Wool. Twenty colors.

OTONABEE SILK MIX
Knitting Wool 2 Balls $1/4

Ten lovely colors to choose from. Selling at half-price Dollar Day.
STREET LEVEL.

The GRESSMAN Company Limited

Rubber Stair Pads, 7 for $1.00 - Third Floor

The GRESSMAN Company Limited

Without a Doubt THE Biggest Dollar Day Bargains in This City!

IMAGINE GOOD, HONEST BOOTS AND SHOES AT 50c A PAIR—The style may not be the latest, but the quality is all that can be desired. High Top Boots, with high or medium heels, Oxfords, and Pumps with high heels. Sizes 2, 2½, 3 and 3½, a pair 50c
Rubbers to fit, 25c a pair .....

LADIES' OXFORDS AND STRAP SHOES—Comprising small, odd lots that sold up to $6.00. Black Calf Oxfords, Patent Strap Shoes or Brown Calf, Two-Strap Shoes are included. The sizes are 2½ to 7. A pair $2

NEWEST FALL AND WINTER STYLES IN BEST QUALITIES—Including Oxfords of Black or Brown Calf or Patent Leather; Strap Shoes in all the newest patterns. Regular $5 and $6 a pair. Sizes 2½ to 7 ..... $3

MEN'S BLACK OR BROWN BOOTS—Pointed toes. These Boots are made of the best quality leathers and are worth $6 and $7. On account of having pointed toes we are selling them at $2. Sizes 5 to 11. A pair $2

MEN'S FINE KID BOOTS—Sizes 6 to 10, made of fine kid, in Blucher style, with nice broad toes; cushion insoles and rubber heels. Reg. $5 a pair. A pair $3

EVERYTHING IN THE STORE A BARGAIN

D. ZACKS 424 GEORGE

REFUSE PEPALL HABEAS CORPUS

Judge Will Wait Reasonable Time for Ontario to Present Charges. Counsel's Wrath.

LOS ANGELES Jan. 27. (Canadian Press).—A writ of habeas corpus by Andrew Pepall, who is wanted by the Ontario Government to answer charges in connection with the recent provincial bond scandal, was denied yesterday by Judge Bledsoe, despite vigorous protests from counsel for the accused. The court, however, promises to consider the matter of bail in a few days, if certified copies of the Ontario warrants are not laid before him within a reasonable time.

"The liberty of the individual ought not to be held of lesser moment than our treaty obligations," the judge declared, in response to the argument that Pepall was being held without due process of law. Pepall's counsel bitterly attacked the Ontario Government, alleging that as far as they knew there was no complaint on file in Toronto against him.

After hearing the arguments, Judge Bledhoe said "I am not going to assume that this is a baseless prosecution. I will require, however, that the British Consul show me within reasonable time, certified copies of the warrant on which the Ontario Government is seeking to extradite Pepall. The writ is denied at this time, but if the official warrant is not presented to me in court before two o'clock Wednesday, I will consider the matter of releasing him on bail or setting him free."

IN VIENNESE CABINET

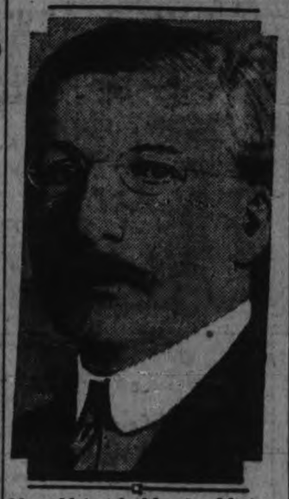

Herr Heinrich Mataja, Minister of foreign affairs in the new Viennese Cabinet. This is his latest picture.

FIRM OPTIMISM IN THE FUTURE

Keynote of Annual Meeting of Toronto Board of Trade.

RESTATE TARIFF.

TORONTO, Jan. 27 (Canadian Press).—An optimism based on the solid ground of accomplishment; faith in the future fathered by more than hope alone, and confidence, clearly expressed in the approach of better times for Canada, for Ontario and for Toronto was the key notes yesterday of the annual meeting of the Toronto Board of Trade.

The year 1925 it was freely predicted would reap the fruits of much of the comfortless strivings of 1924.

A re-statement of the Board's position on the tariff question, "That adequate protection was militant against prosperity, according to the claims of important industries," and favoring the appointment of a permanent tariff board, shared a place in the address of the retiring president, R. A. Stepells, with a comprehensive summary of general business conditions.

Perfect valour is to do without a witness all that we could do before the whole world.

HOME BREW CREW IN COURT TO-DAY

Bedraggled Quintette Faced Magistrate and Took Their Sentences.

With a brick wall between them and the office where an energetic prohibitionist has his daily being, a party of "home-brew" enthusiasts staged a celebration in the late hours of Sunday night and the early hours of Monday morning that cost them an aggregate of $300 in the Police Court this morning. There was nothing very hilarious about the bedraggled quintette that faced the magistrate this morning, and pleaded guilty, one to a charge of bartering or keeping liquor for sale, the others to charges of being intoxicated in a public place. A woman whho had come down from Toronto to visit friends in Peterborough and a young girl of nineteen were companions of the three men who were the instigators of the celebration. The man who faced the main charge was fined $200 and costs of $4, with the alternative of three months in jail, each of his male companions was fined $25 and costs of $5.50 apiece or a month in jail with hard labor, the woman was fined $15 and costs of $5.50, or ten days' imprisonment, the same alternative which faced the young girl, who was fined $10 and $4.50 costs. The accused were defended by J. A. O'Brien. All fines were paid.

SHE FELT LIKE A NEW WOMAN

Had Suffered for Just a Year With Backache, Lumbago and Neuralgia.

Ontario Lady Speaks Highly of Dodd's Kidney Pills.

Sprucedale, Ont., Jan. 26.—(Special).—"I am pleased to say how much good your Dodd's Kidney Pills have done for me. I have suffered with backache, lumbago and neuralgia, and after I started using your Dodd's Kidney Pills I felt like a new woman. I will recommend your medicine any time." This statement comes from Mrs. G. Woonch of this place.

That Mrs. Woonch's troubles were caused by the kidneys is evidenced by the prompt and complete relief she got from Dodd's Kidney Pills. They act only on the kidneys. Diseased kidneys are the cause of nine-tenths of all the ills women are heir to.

Sound kidneys mean pure blood. Pure blood means good health.

Weak, nervous, run-down women should ask their neighbors about Dodd's Kidney Pills.

Obtained from all druggists, or The Dodds Medicine Co., Ltd., Toronto, Ont.

To do the right is the best way to dodge the wrong.

Dollar Day Savings

Arms Full of Bargains Time to Deduct.

Our Deduct Sale offers Dollar Day buyers a chance to effect real and substantial savings on anything in the way of MEN'S SUITS, OVERCOATS, HATS, FURNISHINGS, BOYS' CLOTHING, ETC. Anv thing in the Store

20c Off Every Dollar

Just figure up how much that means—ON A $40.00 SUIT YOU SAVE $8.00; ON A $25.00 COAT YOU SAVE $5.00. These are straight deductions from regular prices, just as the goods are marked. No reserve. Pick your goods and deduct an amount equal to 20c for each dollar of its value.

Estimating Blanks for the Merchants' Treasury Bonuses given with each dollar also.

Merrell & Meredith

THE MEN'S WEAR STORE **369 GEORGE STREET**

NORMAL PUPILS VISIT TORONTO

Meet Big City Normal Students in Yearly Competitions.

HONORS DIVIDED.

The Peterboro Normal representatives paid one of their most successful visits to Toronto on Friday, when they went to meet the Toronto Normal School in their yearly competitions. The results were almost even, and the games excedingly interesting.

On Friday evening the debate and oratorical contest were staged in the Toronto Normal assembly hall. Messrs. Percy Windrom (leader) and George Ball won from Messrs. Harris and Hardwick, on a debate entitled, "Resolved, that the Conservative party in England was justified in ousting the Labor party on a minor issue." Peterboro took the affirmative. Although Toronto won the decision, it was close, two judges deciding for Toronto and one for Peterboro. Miss Dixon of Peterboro gave her address on "The Pioneer Women of Canada." Over seven hundred heard these friendly contests.

Hockey Game.

The Toronto boys got the decision in a 2 to 1 hockey match. The game at best should have been a tie. Roy Cornish scored Peterboro's lone tally and both the Toronto ones were flukes. One of Toronto's scores came when a long shaky shot from centre glanced off G. Pinkham's stick into the goal.

When the Toronto boys hook up with the P.N.S. boys on February 6th, it will be a battle worth seeing. The last game was clean, two penalties being issued, one to Toronto and one to Peterboro. The Toronto Normal lads admit Peterboro's moral victory, but hope to win the decision again next time also.

Won Basketball

The Peterboro Normal girls were cheered and commended by all when they earned the decision in their basketball. P.N.S. girls came from behind to win, 21 to 18, and they showed great skill and pluck. Miss Jones starred for the winners.

Both the basketball games were played in the Jarvis Street School because of its size.

Our boys, after leading 9 to 4 up to almost the last, lost out 9 to 13. The Toronto boys put in the captain of their first team after the Petes slowed up on account of fatigue. He turned the tide, and Toronto won. P. Peterson scored four baskets for Peterboro and N. MacNulty made one point on a penalty throw. Conspicuous throughout the games was the Pete Normal cheer squad, led by Douglas Deyell.

The Peterboro gang received the best of attention from the Toronto staff and students and are looking forward eagerly to February 6th, when they will have a chance to repay this at least in part.

NEW RADIO SCHEME TO BE ATTEMPTED

First International Tie-in Broadcast to be Tried on Wednesday Night.

MONTREAL, Jan. 27 (Canadian Press).—The first international tie-in radio broadcast ever attempted will be undertaken next Wednesday night, when CNRO, the Ottawa broadcasting station of the Canadian National Railways, will tie-in with stations in six cites in the United States for the broadcasting of a programme from New York. All the stations will be tied-in by the means of long distance telephone communication, the voice being amplified and rebroadcast from all the several stations in addition to CNRO.

Stations taking part in the first international tie-in broadcast are: WEAF, New York; WFI, Philadelphia; WCAE, Pittsburg; WJAR Providence; WGR, Buffalo, and WEEI, Boston. The programme to be broadcast will be that featured at a banquet of the Metropolitan Insurance Company officials at the Waldorf Astoria in New York. The speakers at the banquet will include His Honor, Governor Sisler of New Jersey, and the Right Honorable Arthur Meighen, leader of the Opposition in the Canadian House of Commons.

The addresses and music will be broadcast between 8.30 and 10.30 o'clock.

RESCUE TYPE TUG BOUGHT BY C.P.R.

"St. Florence," Built for War Service in 1917 by John Brown and Co.

VICTORIA, Jan. 27.—(Canadian Press).—The most recent addition to the Canadian Pacific Railways British Columbia fleet of 28 passenger ships, freighters, barges, ferries and tugs, is the British Admiralty rescue type tug St. Florence, which will leave Glasgow at an early date to make the 8,500-mile journey to Victoria under her own steam, via the Panama Canal. The St. Florence was built for war service in 1917, and was purchased for the Canadian Pacific by Captain J. W. Troup, manager of the company's B. C. coast services, who is now en route to Victoria on board the S.S. Princess Kathleen, one of the two new sister ships built by John Brown and Co., Clydebank, for the triangle line between Vancouver, Victoria and Seattle.

At The New Store

Better Than Ever

AT ABRAMSON'S YOU WERE ALWAYS SURE OF GENUINE DOLLAR DAY BARGAINS. WE ARE CELEBRATING THE FIRST DOLLAR DAY IN OUR NEW STORE WITH AN ARRAY OF THE

BEST BARGAINS WE HAVE EVER OFFERED

Just for the one big day we have sent the price-cutting machine right through our Store and lopped a big slice off the prices of practically everything.

Your Dollars Will Do Wonders Here To-Morrow

Ladies' Cut-to-the-Minute Ready-to-Wear, Millinery, Furnishings, Fancy Goods, Dry Goods, etc. Our shelves and racks are loaded with the things you want. Come in and see our bright, new Store, and see what a pleasure it is to shop in it.

H. Abramson *Little Store with the Bargains Next Peterboro Hardware* **370 George St.**

SECOND CHURCH TO ENTER UNION IN PETERBORO'

St. Andrew's Presbyterian Church Decides by Small Majority Vote.

211 FOR; 191 AGAINST.

Campaign Was Free From Bitterness Under Sympathetic Hand of Pastor.

St. Andrew's Presbyterian Church, the second congregation to vote on the Church Union question in Peterboro, concluded its ballot last night and showed a decision to enter the United Church by a small majority. The vote was: For Union 211; against Union 191; majority for Union 20.

This, with one spoiled ballot, represents a vote of 403 out of a possible 515. Knox Presbyterian Church completed its vote a week ago, entering Union by a substantial majority, and St. Paul's Church is now voting.

The ballotting started in St. Andrew's on January 12, and lasted two weeks, as required by the Act of Parliament. Many of the members being out of the city and some being ill, the vote was smaller than would have been polled at another season.

The campaign in this church was strenuous, but, on a question on which very decided opinions were held, it was remarkably free from bitterness. The greatest spirit of toleration and sympathy existed between the two parties and between them and the pastor, Rev. J. W. Gordon.

Richard Lees was the returning officer, and after he made his report the congregation dispersed without any discussion on the result.

ANNUAL MEETING ST. LUKE'S VESTRY

Financial Reports Were of a Very Satisfactory Nature.

Annual vestry meeting of St.Luke's church was held on Monday evening, and was well attended. Rev. George J. Bousfield, Rector, acted as chairman.

The Church Warden's financial report, and the reports of the various organizations, were of a very satisfactory nature. Those reporting were Ladies' Auxiliary, Junior Auxiliary, Women's Guild, Sunday School, A.Y.P.A., and the Chancel Guild.

A troup of Boy Scouts, under the leadership of William Hepburn, and a 'teen age auxiliary with Miss Muriel Curtis as superintendent, are now being formed.

Mr. Perry, the People's Warden, called the attention of the Vestry to the fact that the parish would be 50 years old in 1926, and suggested that it would soon be time to consider how to fittingly celebrate the event.

The Rector nominated as his Warden, T. H. Adams, and the Vestry elected R. McKee as their Warden.

The appointing of Sidesmen was left to a small committee to report to the Rector, who agreed to announce during divine service, the names of those nominated.

E. A. Peck was appointed to the Nicholls Hospital Board, R. B. Rogers to the Charity Board, Mrs. R. H. Parsons to the Protestant Home Board, Mr. R. H. Parsons Vestry Clerk. The Auditors are Frank Adams and E. A. Peck.

At the meeting for the election of lay delegates to the Diocesan Synod the following were chosen: R. B. Rogers, H. A. Perry and J. J. Turner.

VOICE OF THE PEOPLE

INCREASING OPPOSITION TO CHURCH UNION.

The general character of the defeat which now faces the Church Union movement is indicated by the telegraphic despatches received today from various points throughout Canada. These show that out of 23 churches reporting, 20 voted against Union and only 3 in favor. Among the twenty churches were three Toronto churches, Victoria, St. John's, and Forest Hill. These make 10 congregations in succession in Toronto and vicinity which have voted against Union since any voted for it. The anti-Union majority by congregations also is increasing steadily. Victoria Church voted against Union by a majority of 218, and St. John's Church by 358.

Four churches in the Edmonton district, Alberta, are reported against Union, again disproving the claim that the West was solidly for Union, and two in Nova Scotia. At Milton, Ont. Knox Church voted 75 for Union and 235 against, or by over 3 to 1. At Huntsville, St. Andrew's congregation voted by 4 to 1 against Union. At Port Colborne, in The First Presbyterian Church, only 25 members voted for Union out of a total vote of 277, leaving a majority of 252. In 1915 this congregation voted for Union.

An examination of the number of congregations by provinces which the Unionists claim have voted for Union shows that over half these congregations are in the provinces of Saskatchewan, Alberta and British Columbia, which contain less than one-fifth of the total membership of the Presbyterian Church.

Peterboro Branch, Presbyterian Church Association.

KNOX CHURCH RECITAL.

(By Jeannette).

Although the attendance at the organ and vocal recital given in Knox Presbyterian Church last evening by Dorothy Allan Park, soprano, and Charles Peaker, organist, was not over large, there being only about one hundred and fifty people present, it was an appreciative and interested audience that listened to a charming recital of vocal and instrumental music by two talented artists. The programme contained some impressive numbers in both types of music, and was pleasingly timed and diversified in atmosphere.

The programme opened with one of the most brilliant of Bach's great organ works, the "Prelude and Fugue in D Major," the first movement majestic and impressive, the second animated and lively. The skilful ease of Mr. Peaker's organ playing, the splendid co-ordination between feet and hands that means so much to a student of the organ, and his fine powers of memory, were exemplified in this selection and had further manifestations in later numbers, which included an interesting modern trio, Samazeuilh's "Prelude," unusual and minor-toned, Hollins' "Intermezzo in D flat," with graceful, gliding measures, and Vierne's 'Allegro Vivace,' a bright, joyous number, characterized by little rippling runs. Renewed applause that brought a bright encore followed the rendition on the organ of Bairstow's 'Evening Song,' a descriptive number whose smoothly-flowing, mild cadences rolled out in attractive fashion. Applause also followed Mr. Peaker's final contribution to the programme, the exacting "Variations de Concert," a piece classical in form, drawing upon all the resources of an organist, and containing a remarkable cadenza for manual and pedal, including arpeggios and chords for the feet alone.

Mrs. Park's beautiful voice, with its clarity of tone, impeccable enunciation, and the quality of dramatic interpretation which this singer possesses to a great degree, a quality that adds atmosphere to every selection on a diversified programme, was heard to splendid advantage last night. Applause greeted Mrs. Park's initial appearance, and applause echoed loudly at the conclusion of the little encore which followed her final song. This encore, "Ma Curly-Headed Babby," with its exquisite sleepy-song strains, the nodding head of a drowsy pickaninny almost visible to an enthralled audience, was one of the most artistic bits of a very fine programme of vocal numbers. Another beautiful song that held her audience spellbound was the Old Irish selection, "Danny Boy," with its poignant sweetpess and pathos.

Mrs. Park's opening song was "Hear Ye, Israel," the famous soprano aria from Mendelssohn's oratorio "Elijah." This, with organ accompaniment, was a powerful and impressive selection, the high, clear cry of the declaiming singer repeated in the spoken type of song in which Mrs. Park excels.

A group of three numbers followed; two charming bed-time songs, Corner's "Old English Lullaby," with soft, flowing cadences, and Brahms' "Little Sandman," in sweet, silvery accents, with tinkling accompaniment. The third offering was the powerful and sorrowful lament of an outcast race, the traditional Yiddish melody, "Elili, Elili, lama sabach thani," the Hebrew phrase which recurs throughout, and is said to be Christ's last sentence upon the Cross; "My God, My God, why hast Thou forsaken me." The dramatic demands of this impressive number were adequately met by the singer, who gave a splendid interpretation, in pure, soaring tones, vibrating to a final cry for mercy.

A little group of Old Country folk songs was extremely attractive and illustrated finely the versatility of the singer's method. "Danny Boy" was wonderfully sung, with "Leezie Lindsay," the stirring romance in verse of the Scots lassie who loved "Lord Ronald MacDonald," was bright and breezy. "Early One Morning" and "No, John," were examples of the Old English melodies, the first the dainty expressive music of the lovelorn maiden, the last a jaunty little love song, forming a cheerful ending to a splendid programme.

Accompaniments for Mrs. Park's songs were played very capably by Mr. Peaker.

Volunteers Light Palace.

All Engineering Services in Principal Buildings in London Lighted.

LONDON, Jan. 27. — Electric lighting, heating and other engineering services at Buckingham palace. Houses of Parliament, Hampton Court and Kew Gardens, are being run by volunteers to-day, owing to a strike of the engineering staff of the office of works, because of the employment of a non-union man in the Eastern Division.

L.O.L. 1175 AT HOME.

Over Three Hundred Attended—Robert Hendry Receives Jewel.

L.O.L., 1175, held a very successful and well-attended "At Home" in Victoria Hall last evening. About three hundred and fifty people enjoyed the card games and musical programme which formed the entertainment. Prize winners at cards were Mrs. D. Manley and Mr. R. Hendry. Following the card games and dispensing of dainty refreshments, a number of well-received selections were given by the Singing Scots, Messrs R. Hendry and J. Smith.

During the evening, Mayor Turner made the presentation of a Past Master's jewel to Robert Hendry.

Mundane World Pauses To Honour An Aged Man

CHICAGO, Ills., — The world of affairs has paused a moment at the door of Sister Mary Rose, an aged Chicago nun to do honor to a wrinkled little woman who 50 years ago left the world behind.

Industrial magnates, professional men, friends and sister nuns gathered at the Good Shepperd Convent here, to honor Sister Rose on the occasion of her golden jubilee.

Pope Pius XI sent her an autographed prayer—a distinction reserved for the few.

Bishop Hoban presented her with a silver loving cup, while ecclesiastics and former pupils showered her with gifts and congratulations.

Sister Rose entered the convent here before the Chicago fire, which destroyed the Good Shepperd Convent. Before she took the veil she was Mary Cassin of Stratford, Ont., Canada. Sister Rose was 16 years of age when she became a nun.

Protests Union; Resigns.

Rev. Dr. Drummond Says Anti Strength Warrants Repeal of Act.

HAMILTON, Jan. 27.—(Canadian Press).—Rev. Dr. Drummond, minister of St. Paul's Presbyterian Church, chairman of the General Board of the Presbyterian Church in Canada, has tendered his resignation as chairman of the committee, as a protest against the advance into Union. He expresses the view that the strength of the anti-Union vote is sufficient to warrant the Church in seeking a repeal of the United Church of Canada Act.

BUY ADVERTISED GOODS
Best, Safest, Cheapest

Police Find Gas Pistol; Owner Didn't Mean Harm

NEW YORK, Jan. 27 (Canadian Press).—The police laid their hands yesterday upon a weapon unlike any they had ever encountered before. It is a "gas" pistol, found in possession of Elmer Lowes, who admitted it contained gas that, when discharged, rendered a man instantly unconscious; but the effects, he said, last but a few minutes. Lowes insisted that possession of the gas pistol by him as well as the possession of a new and wicked type of blackjack was wholly innocent. The police are taking steps to have the gas analyzed.

STORES OPEN DOLLAR DAY NIGHT

Great Lists of Values for To-morrow's Shoppers.

If the weather is anyway favorable for Dollar Day to-morrow there should be a great crowd of buyers to snap up the excellent values that are being offered in the Dollar Day stores. With the severity of the weather it is possible to buy reasonable and staple goods at much reduced prices for this day only. Drop down to-night and see the windows. It will give you some idea as to what you will be able to obtain.

GAS KILLS ELEVEN.

Death Toll in New York in One Night—Only Two Suicides.

NEW YORK, January 27. — Illuminating gas took the lives of 11 persons in New York last night. The deaths occurred in several parts of the city. Suicidal intent is suspected in a couple of cases.

PLAN TO START BUILD SEWAGE DISPOSAL PLANT

Specifications Will be Submitted to Provincial Board This Week.

HAUL GRAVEL.

Sewer Facilities for River Front Planned in the Near Future.

The first meeting of the Board of Works for 1925 was held last night, the principal discussion being on the construction of the sewage disposal plant.

A report from the city engineer on providing sewer facilities for Quaker Oats Co., the Gas Works, and the C.P.R. freight sheds was presented by the Board of Halth. At present these discharge into the river and the Board of Health is urging the installation on health grounds. The cost will be about $9,012, and the yearly charge for power and maintenance about $250. The sewage would, under this plan, be piped to Simcoe Street and there pumped automatically to the city sewer at Queen Street.

The parties affected will be interviewed by a select committee with a view to apportioning the cost of construction.

Second Station.

Another pumping station will be required at Smith Street to take care of sewage from homes on Smith Street and Elcome Crescent. The City Engineer will investigate and bring in a report on the system he recommends.

Start Work Early

Alderman McIntyre had a staunch supporter in the chairman for his proposal that all work connected with the sewage disposal plant, street paving and city work generally should be taken early in the year. In following up this idea, Mayor Turner moved that in the event of the plans for the sewage disposal plant being passed when presented to the Provincial Board of Health on Friday, the Citiy Engineer be authorized to call for tenders immediately, and that he be instructed to enter a tender.

In preparation for construction and in view of the easy hauling on the river ice, the City Engineer was instructed to purchase the balance of the gravel required.

Street Signs

Alderman McIntyre broached the question of street signs. Mayor Turner suggested waiting until the estimates are drawn. Alderman Denne urged immediate action, since he thought better prices could be obtained now than later. Alderman Greene pointed out the nuisance caused by people coming into business places for guidance to certain streets. Tenders will be called for.

Alderman Phelan asked that the committee chairmen draw up their estimates immediately, and get the tax rate by-law through earlier.

And the Paving.

Paving was tackled by Alderman Jones, and he in turn was tackled by Alderman Crowe. Alderman Jones wanted a little done every year and the latter said he would not support the laying of one foot of paving this year.

Alderman Turner said the Board of Education has plans for an addition to the Collegiate Institute and the city has a big contract in the sewage disposal plant, and the paving should be left over until later.

Alderman Crowe asked how the council expected the people to pay for paving with fifty per cent. of them idle.

There were phesent Chairman J. O. Fife, Mayor J. J. Turner, Aldermen Joseph Crowe, Malcolm McIntyre, Roland Denne, E. Melville Turner, J. Mendell Greene, R. N. Jones, Walter Stocker, Nagle E. Phlen and City Engineer Roy H. Parsons.

He never gets to the top who waits for some one to push him up.

If you do not know how to live rightly, submit to those who do.

There is nothing that more effectively calms the mind than reaching a decision.

Foster Mother Wanted To Pay Funeral Costs Of Child She Adopted

The true spirit of service was wellillustrated in the following incident, which was reported to J. J. Kelso by one of the Children's Aid Societies:

A poor woman had adopted a delicate child, but after a lengthy illness it died. The Society offered to defray the funeral expenses, but she said, "No, I want to feel it was my very own, and will be happier if I pay it all myself."

It took her weeks of self-denying labour to make up the amount, and she seemed to find great joy and satisfaction in this voluntary sacrifice.

HOME NURSING CLASSES.

One Hundred and Fifty-four Members Now Listed—More Invited.

One hundred and fifty-four members have enrolled in the Home Nursing classes sponsored by the local Red Cross Society. This is regarded as a splendid average for Peterboro. Two afternoons, Tuesday and Wednesday, and any week morning, are free still. Any group of ladies wishing to form a class is requested to communicate with Miss McNaughton at the Y.W.C.A.

ALL SAINTS' A.Y.P.A.

Forty Present For Business and Entertainment Session —Excellent Programme.

All Saints' A.Y.P.A. annual meeting last night took the form of a short business session, followed by an excellent programme. The meeting was opened by the president, J. C. Adams, with 25 members and 15 visitors present.

The programme consisted of a recitation by Mrs. Connoly; solos by Mrs. Trotter and Mr. Chandler; violin solos by Mr. A. Runnett, Mr. Gatfield and Mr. Adams. The piano accompanists were Mr. Smith and Miss Gatfield. Several contests and games were enjoyed and prizes distributed. Refreshments were served.

Indian Tribes In B. C. Claim Original Title

VANCOUVER, B. C., Jan. 27. — (Canadian Press). — Allied Indian tribes of British Columbia are preparing to go to the Privy Council with their claim for aboriginal title in the land of British Columbia, according to a statement issued by Rev. P. Kelly, chairman, and Andrew Paull, secretary, of the tribes, following a conference held here.

A resolution passed by the Executive Committee, expressing determination to "take such action as may be necessary in order that the Indian tribes of British Columbia may receive justice, and are furthermore determined to establish the rights claimed by them, by a judicial decision of His Majesty's Privy Council."

DOLLAR DAY BARGAINS at Lavoie's

KNIT-TO-WEAR STORE

345 GEORGE STREET

LADIES' AND MISSES' DRESSES
$6.00 to $8.00
One Dollar Bills

LADIES' SKIRTS FOR $3.00
One Dollar Bills

FLANNELETTE SHEETS
$3.00 A PAIR
One Dollar Bills

MOSFIELD BLANKETS
$5.00 EACH
One Dollar Bills

WOOL JERSEYS
Boys' each $1.00
Men's, each $2.00

CHILDREN'S CHECKED SCARFS
Four for $1.00

MEN'S AND BOYS' WOOL PULLOVERS
Odd Colours and sizes
For $2.00
One Dollar Bills

LADIES' HEAVY RIBBED SILK HOSE
For $1.50 a Pair.

Dollar Day Tips

'Tis Seldom We Say Sale—

BUT WHEN WE DO, WE EMPHASIZE IT WITH PRICES THAT ASSURE A READY RESPONSE FROM CAREFUL BUYERS.

The prices listed below are genuine reductions, and the goods are first-class. There are only a few numbers of each line and they are priced to clear To-morrow.

TABLE TENNIS OR PING PONG SETS
Regular $3.00 set, to-morrow $2.00
Regular $3.50 set, to-morrow....$2.25
Extra Balls, 3 for 25c

KIDDIE CARS
Regular Wood Wheels, Regular $2.25 to-morrow $1.50
Fitted with Steel Disc Wheels and rubber tires. Regular $3.00 to-morrow ...$1.98

MAH JONGG SETS
Regular $5.00 value to-morrow ..$3.75

BOYS' PUSH CARTS
Steel with Wood Handle. Regular 95c to-morrow 65c

COMBINATION BLACK BOARDS, CHECKER BOARDS,
Regular $2.25 to-morrow $1.50

6-FOOT HARDWOOD SKIIS
Varnished and fitted with rubber mats and toe straps. Regular $5.00 to-morrow per pair $2.50
Same as above, 5-foot long. Regular $3.60 to-morrow per pair.....$1.85

HOCKEY STICKS
Regular $1.50 to-morrow $1.25
Regular $1.10 to-morrow 75c
Regular 75c to-morrow 50c
Regular 60c to-morrow 39c

BOXING GLOVES
Regular $5.50 set, to-morrow $3.50
Regular $9.75 set, to-morrow $6.15
Regular $4.75 set, to-morrow....$2.75
Regular $8.75 set, to-morrow $5.90

BICYLE SPECIAL

Guaranteed Bicycles, regular $45.00. To-morrow only $29.50. This Bicycle at $29.50 is a real buy; it is completely equipped.

White's Cycles & Sports, Ltd.

212 CHARLOTTE STREET

COMMITTED FOR TRIAL.

Two Men Charged With Complicity in Plot to Destroy Battelships.

LONDON, Jan. 27. — (Canadian Press).—In Bow Street Police Court to-day, W. P. O'Leary and J. D. McGough, arrested recently in connection with an alleged plot to blow up British battleships and submarines, were committed for trial. The charge against the men was illegal dissemination of naval secrets. At the preliminary hearing yesterday, counsel alleged there was evidence to indicate that the defendants were Irish Republican army intelligence officers.

The magistrate admitted McGough to bail in £3,000, but refused bail for O'Leary.

CHINESE LEADER DEAD.

Dr. Sun Yet Sen Passed Away at Peking, a Despatch Says.

SHANGHAI, Jan. 27.—(Canadian Press). — Dr. Sun Yat-Sen, one of China's most noted political leaders, is dead at Peking, says a Japanese semi-official news despatch received here.

HAVE SENSE and SAVE DOLLARS

A "GET ACQUAINTED" SALE

4 DAYS — "Dollar Day" to Saturday — 4 DAYS

TOILET
Veloutee Powder. Regular 35c. 2 for 35c
Elcaya Powder 20c
Djer Kiss Talcum 27c
Violet Talcum, 1 lb. tins..19c
Talcum, assorted 15c
Wash Cloths 8c

SUNDRIES
Genuine Thermos, pints..98c
Vacuum Bottles, pints 49c
Buddy Bottles $4.69
Gorham's Silver Polish....19c
Peroxide, 4 ounces.....17c
White Petrolatum..... 8c
Toilet Paper, 6 rolls for..25c
Gillette Razors 49c
Auto Strop Razors 49c

40 P.C. DISCOUNT
French Ivory, Ebony Leather Goods

FREE
One Soap Doll with 3 cakes Cream Olive Soap, For 25 cents.

To Appreciate This Sale You Must See Our
Bargain Tables
Of Surplus Stock
Hair Brushes, Cloth Brushes, Combs, Mirrors, Picture Frames, Buffers, Soap Boxes, Face Powders, Kodaks, (old models). Less Than Cost.

SOAPS
Round Bath, 2 for 25c
Lavender Toilet, 3 for....10c
Seward's Hand, a dozen..29c
Shell Brand Castile, bar 18c
Shell Brand Castile 2 for 35c
Wheen's Carbolic, 3 for 23c
Goblin, 3 for 23c
Fairbank's, 3 for 23c
Fels Naptha, 2 for 15c
P. & G., 3 for 15c
Sunny Monday, 3 for 15c
Soap Balls, 6 for 25c
Snap, tin 20c
Slick, tin 15c
Mechanics 13c
Sun Ammonia 9c
Chloride of Lime 20c

STATIONERY
Linen Pads:—
Reg. 35c for 23c
Reg. 25c for 17c
Reg. 15c for 9c
Papiteries, Reg. 50c....34c
Envelopes 2 packages 15c

RUBBER GOODS
Hot Water Bottles:—
Reg. $1.25 for 69c
Reg. $2.00 for $1.39
Atomizers:—
Reg. $1.75, for.....$1.39
Baby Pants, pair.....23c

THE WARNE DRUG STORE

A. G. HARRIS

"THE CAREFUL CHEMIST" 351 GEORGE ST.
Best Quality. Reasonable Prices. Courtsey Always. - - 'PHONE 527

FOUR DAYS' STOCK REDUCTION

WALKING FOR HEALTH

The Public Doesn't Realize the Advantages of Walking—Specially Recommended for Office Workers—Beneficial for Persons of All Ages.

The United States Public Health Service declares that walking is fast falling into disuse by the people of the United States because of the increasing use of the motor car and other modern means of transportation. The service points out that this is regrettable because of the many valuable functions, among which it mentions exercise, diversion and assistance in health maintenance, of walking. The failure of walking to be more popular is largely due to lack of appreciation of its advantages, the Public Service believes, and in a recent radio broadcast it tells of some of the advantages to be got from this form of locomotion.

"Any doubt that may exist in one's mind as to the unpopularity of walking," says the lecture, "may be dispelled by noting the small number of pedestrians along streets or roads well adapted to this form of exercise. On some popular boulevards few, if any, persons on foot are to be seen in a space of several miles. At the same time, hundreds of motor cars hurtle by, their occupants lolling in their seats and gazing indolently upon the rapidly passing scenery. There is no desire to disparage the legitimate use of the automobile, for this agent of modern civilization has brought numerous blessings. However, many of the drivers who proceed at an unnecessarily rapid pace do not utilize the time gained to advantage. As an aid in reducing automobile accidents, it is recommended that all drivers occasionally obtain some personal experience as pedestrians. They will undoubtedly acquire thereby an increased respect for the rights of the persons on foot and accordingly drive more carefully.

"With the advent of rapid individual transportation walking for pleasure has fallen largely into the discard. Even school children are driven short distances to school when the trip could be made advantageously by walking. Children without means of transportation are acquiring the habit of spending fifteen or more minutes on street corners soliciting rides from passerby, when the same amount of time expended in walking would afford moderate exercise and would enable them to reach the school quickly.

Diversion for All.

"The failure of walking to achieve wider popularity is due in large part to lack of appreciation of the advantages accruing from this commonest form of exercise. Walking is primarily recreational in character, for it offers changes of scene which are not too rapid for assimilation and appreciation. To one who is observant there is a never-failing variety of interesting occurrences and objects for observation. For one who is deficient in powers of observation there is an excellent opportunity for sharpening the senses of perception. No matter what may be the particular hobby of the walker, whether birds, trees, architecture, animals, or automobiles, there is abundant opportunity for satisfying study of these objects while taking a leisurely stroll or an invigorating walk.

"Walking has the disadvantage of being free. Most diversions, on the other hand, cannot be indulged in without acquiring some apparatus or belonging to a special organization or club. Walking also has the misfortune of being a relatively mild exercise, offering little opportunity for competition, while many other sports stress strenuous activity and offer numerous chances for excelling. Therefore, the value of walking is apt to be minimized by the public, which is most appreciative of the things that only may be obtained by effort and expense. In mentioning such admirable and health-giving exercise as may be afforded by swimming, rowing, golfing, tennis, gymnastic exercise and the like, it must not be understood that their use is deprecated. Quite on the contrary, it is desired to recommend these diversions most highly to those who can take advantage of them. In many instances, however, the exercises mentioned are too strenuous to be indulged in by every one or are not readily adaiable. Walking, on the other hand, requiring as it does only a willing spirit and a pair of legs, may be indulged in without special preparation and with the knowledge that the exercise will act beneficially.

"Walking is particularly needed by so-called brain workers, for this class, by reason of sedentary or mental occupations, seldom secures the amount of exercise essential to well-being. It is a matter of almost common knowledtge that manual laborers, farmers, ranch men, post men and those engaged in similar occupations are far less subject to attacks of apoplexy and various organic derangements than are brain-workers. Mental fatigue, headache, insomnia and other danger signals of overwork are often disregarded by brain-workers, and reliance is placed upon dangerous and temporary forms of artificial relief. Walking is not a panacea for all of the ills to which man is heri but it frequently will improve the health of the person who is, by choice or necessity, compelled to work indoors in an artificial environment.

Stimulates the Blood.

"By reason of the exercise involved, systematic walking diverts a largely increased volume of blood to the muscular system and particularly to the lower extremities. As a result congestion in the internal organs is diminished. Walking is not an easy exercise, especially to those inured to the comforts of the automobile cushion. In order to obtain the real value of locomotion it must be taken up as an earnest enterprise to be performed for physical and mental advantage. Many who have forgotten the pleasures of walking will be surprised when they rehabilitate this form of exercise. Among other things they will tire easily and be astonished at their shortness of breath. However, by pursuing the exercise diligently they will notice a sensation of buoyancy and well-being that will offer ample reward for the time and energy expended.

"Until one is accustomed to walking it is best to cover only short distances. Then, as the muscles and mind become familiar with the pleasant talsk of waking, the distance may be increased. A daily walk is better than an occasional one, and a speed of three miles an hour is an economical one for the human machinery. Occasionally a hill or some rough ground should be sought, so that the lungs may be caused to expand and thle efficiency of the leg muscles tested. Ederly persons and those with organic impairment should, of course, confine themselves to appropriately short and level walks, avoiding heart strain or undue exertion. A leisurely walk in the open on leasant days remains a most beneficial exercise for the aged.

"Probably the best time of the day for a walk is after office hours and before the heavy meal of the evening. At this time the mind rather than the body is fatirgued. An hour's walk does much to incease the appetite, disseminate the fatigue poison and fit one for sound sleep. A walk in the morning following breakfast also has its devotees, for then the air is stimulating and the mind is sufficiently alert to appreciate nature's ever-changing moods. As a time for thinking or planning, a walk offers manifest advantages.

"No great amount of preparation is required to obtain the benefits of a walk. Of course, the shoes worn should have fairly stout soles and be comfortable. Tight and high heel shoes are incongruous and can only cause discomfort. Ill-fitting and darned socks may also detract from the pleasures of a walk. The chilling of the body through perspiration should be avoided by wearing appropriate clothing and making a change after the walk. Wetting of the feet should be studiously avoided by wearing proper footgear.

"To one who is seeking the novel combination of pleasant diversion, mild exercise and good health, walking may be recommended as a valuable adjunct to careful living."

INDIAN BLINDS RIVAL.

Then Forgives Squaw and Peace Reigns on Iowa Reservation.

CEDAR RAPIDS, Iowa, Jan. 27.—Amos Morgan, Sac and Fox Indian, who a week ago blinded his rival, Albert Moore, yesterday forgave his wife her transgressions and peace reigns on the Tama Reservation again after a week of excitement.

Morgan told reservation officials that he did not intend to kill Moore, but to mar his features and blind him so that he would not prove attractive to other squaws. When informed that Moore might retain the sight of one eye if he recovered, Morgan expressed the wish that his rival would be permanently blind.

Moore is still in hospital on the reservation, but Federal Marshal M. L. Healy plans to bring him to Cedar Rapids this week for arraignment on the warront charging him with contributing to the delinquency of Mrs. Morgan.

DOLLAR DAY

Porter S. White

A Wonderful List of Real Grocery Bargains

Estimating Blanks
Given with every dollar's purchase or cash paid on account.

CEREALS
Shredded Wheat, 4 pkgs. 45c
Kellogg's Corn Flakes, 3 pkgs. 33c
Quaker Corn Flakes, 2 pkgs. 21c
Puffed Wheat, 2 pkgs. 25c
Puffed Rice, 2 pkgs. 35c
Post Bran, pkg. 14c
Tilson's Bran, pkg. ..21c
Kellogg's Bran, pkg., 21c
Roman Meal, pkg. ..31c
Wheatlets ....3 lbs. 21c
Graham Flour .3 lbs. 21c
Corn Meal ....3 lbs. 21c
Rolled Wheat .3 lbs. 25c
Cracked Wheat, 3 lbs. 21c
Whole Wheat Flour, 3 lbs. 20c

CAMPBELL'S SOUP Assorted 4 Tins 49c

PRODUCE
Dairy Butter, lb. ...35c
Cooking Butter, lb. ..31c
Ham, perfect cured. To introduce this Ham we are offering it at, per lb. 45c
Bacon, perfect, lb., 35c and 45c
Cheese, June 1924, lb., 29c
Cheese, Kraft and Cream, lb. 35c
Honey, clover, 5-lb. pail, 73c
Honey, clover, 10-lb. pail, $1.39
Honey, light amber, 5-lb. pail 67c
Honey, light amber, 10-lb. pail $1.25
Honey, amber, 5-lb. pail, 53c
Honey, amber, 10-lb. pail, 99c

ORANGES
No matter how small or large your order don't overlook Oranges. At our special prices for Dollar Day these Navels and Floridas are really wonderful value. Can't be equalled. Doz. 33c

CANNED FRUIT AND VEGETABLES
Cherries, tin 29c
Pineapple, tin 19c
Pineapple, Hawaiian, tin, 30c
Pears, large tin 20c
Raspberries, tin 35c
Peaches, tin 25c
Large tin 35c
Loganberry, tin 35c
Peas, Early June, 2 tins 35c
Corn, choice ..2 tins 35c
Corn, standard, 2 tins 25c
Pumpkin, tin 15c
Beans, string ..2 tins 35c
Spinach .....2 tins 35c
Asparagus, tin 40c
Clarke's Boiled Dinner, tin 25c
Clarke's Pork and Beans, large tin ....2 for 25c
Prunes, canned, large tin, 35c
Aylmer Beans with Pork, large tin 25c

3-IN-1 OIL
Finest grade Machine Oil, for polishing, for razor strops, etc.
8 Oz. Bottle 50c

Corn, Golden Bantam, tin 25c
Pineapple, Bahama, tin, 15c
Assorted Fruits, tin .35c
Dill Pickles, tin 35c
Apricots, Libby's, large tin 50c

CANNED FISH
Sardines, in oil, mustard and tomato sauce, 3 tins 20c
Sardines, Crossed Fish, tin 15c
Sardines, French, to clear at, tin 25c
Sfialmon, pink, ½'s, 3 tins 25c
Salmon, Horseshoe, ½'s, tin 19c
1's, tin 33c

POTATOES 2 Pecks 25c

Lobster, small, tin ..23c
Medium, tin 47c
Herring .....2 tins 25c
Kippered Snacks, 3 tins 25c
Chicken Haddie, tin..25c
Sword Fish ...2 tins 25c
Mackerel, fresh and soused, tin 25c

SOAPS AND CLEANSERS
Surprise, Sunlight, Gold, P. & G., Comfort, Sunny Monday, bar ...6c or .....10 for 59c
Lifebuoy and Fels Naptha .....3 for 25c
Fairy Soap ....3 for 25c
Ivory, guest size, 12 for 49c
Medium ....3 for 25c
Large .....2 for 25c
Palm Olive Soap, 3 for 25c

Reindeer 98 Lbs. $5.50

Slick .....2 tins 25c
Old Dutch and Lux, 2 pkgs. 21c
Gold Dust ..3 pkgs. 23c
Pearline ....3 pkgs. 23c
Princess Soap Chips, pkg., 20c
Ivory Soap Flakes, pkg., 11c
Chipso, pkg., 10c and 23c
Washing Soda, pkg. .10c
Taro Washing Tablets, each 5c
Ammonia Powder, 3 pkgs. 23c
Hawe's Floor Wax, tin, 45c

JAMS AND JELLIES
Raspberry, pure, 4 - lb. pail 80c
Strawberry and Cherry, 4-lb. pail 80c
Mother's Jam, 4-lb. pail, 59c
Marmalade, 4-lb. pail, 63c
Marmalade, 1-lb. jar, 23c
Mother's Jelly, 2 tumblers 25c
Individual Jams, 2 jars 25c
French Red Currant Jelly .....2 jars 25c
Guava Jelly, tin 25c
Scotch Marmalade, jar, 30c

EGGS Strictly Fresh
No. 1 size, doz..... 55c
No. 2 size, doz..... 47c

SUNDRIES
Corn Starch ..3 pkgs. 25c
Matches, Pine Tree, 3 boxes 25c
Christie's Soda Wafers, pkg. 13c
Christie's Mixed Biscuits, lb. 25c
Christie's Oat Cakes, 2 pkgs. 25c
Raw Sugar ....3 lbs. 25c
Sugar Butter, for sandwiches, tin 20c
Welsh Rarebit, tin ..25c
Carnation and Borden's Milk ..2 large tins 25c
Walnuts, pickled, bottle, 45c
Gillard's Relish, bottle, 45c
Toilet Paper ..5 rolls 25c
Lyle's Syrup, 2-lb. tins, 30c
Cocoa .....2 lbs. 25c
Hip-o-Lite, large bottle, 25c

Porter S. White COMPANY

FLOUR Pastry 24 Lbs. $1.17

SUGAR St. Lawrence Pure Cane 6 Lbs. 47c

TEA All Bulk Teas and Salads, Red Rose and Lipton's reduced 5c a lb.

DOLLAR DAY

SPECIALS ! SPECIALS !! SPECIALS !!!

Women's Plain Rubbers, first quality..... $1.00
Boys' Plain Rubbers, first quality..... $1.00
Men's Plain Rubbers, ideal last..... $1.25
Men's and Women's Grey, Fawn and Beaver Spats..... $1.25
Women's Kid 1-Strap House Shoes, EE width, medium Cuban heel, at, pair..... $2.00
Growing Girls' or Women's Patent Leather Oxfords, with rubber heels, at..... $3.00
Men's Black Calf Oxford, brogue style, heavy Goodyear welt soles, at, pair..... $4.50
Men's Black and Brown Winter Calf Boots, English kip leather lined, heavy double soles through to the heels..... $5.00
Women's Logcabin Suede Oxford, low heels, rubber top piece, with or without slashed tongue..... $3.50
Women's Black Kid Oxford, cushion insole, laced, kid tip, at Dollar Day price of..... $2.75
Boys' Heavy Tan or Black Grain Boots, heavy soles.... $3.00
Men's Black Kip Hockey Boots, plain or tan trimmed..... $3.00 (Boys' for $2.50)
Women's Kid Boots, fleece lined and rubber heels..... $4.00

Women's Red Felt Juliets, leather soles..... $1.00
Women's All-Wool and Wool Mixture Hose, assorted colors.... 75c
Women's All-Wool Brown and Heather Mixture Hose $1.00
Men's Black and Brown Kid Elastic Side House Shoes.... $2.50
Women's Black Satin 1-Strap Shoes, medium leather heel.. $2.00
Women's Patent Leather Strap Shoes, wide strap, cut-out style. Dollar Day..... $2.50
Women's Black or Brown Calf Oxfords, Goodyear welt soles, brogue style..... $3.50
Men's Black Calf Laced Boot, brogue style, Goodyear welt.. $6.00
Men's Black or Brown Laced Boots, in medium or wide toes, Goodyear welt soles..... $3.65
Growing Girls' Patent 1-Strap Slipper, low heels..... $3.50
Boys' Box Kip Blucher Boots, heavy soles, solid leather.... $2.50
Men's and Women's Felt Boots, leather soles, some with leather vamps, pair..... $2.25
Men's English-made Tan Calf Brogue Oxford. Regular $11.00, for..... $7.00

CHILD'S 3-BUCKLE OVERSHOES, sizes up to 10½ $2.00
MISSES 3-BUCKLE OVERSHOES, sizes up to 2..... $2.25

SMITH'S SHOE STORE

MANHATTAN DAYS AND NIGHTS NUMBERING THE PEOPLE

History of Census Taking—Canada the First Country to Have a Census in a Modern Sense — The Objects and Use of the Work.

By HERBERT COREY.

NEW YORK, Jan. 27.—One of the press agents had a pretty good time at a cabaret the other night. Spent $1,000 for wine. Which, if you ask me, is the positive topnotch for press agent expenditure. Especially as it came from his own pocket and not from that of the kind-faced old genteman who employs him.

All of which leads to a query as to just how far and how much the Volstead act functions in this town.

But I started to write about a party that ran for three days and nights in an uptown home. Some of the guests dropped in for a few hours, and when they had been revived with the aid of aromatic spirits of ammonia and a restorative bite on the lobe of the ear dropped out again. Others stayed for the three days and nights. Eighteen young women dancers did their stunts, and were paid $500 each for the engagement. The little show is supposed to have cost the host something close to $75,000.

What price the Early Roman orgies now?

* * *

Last night I dined at a little restaurant in the Forties, just off Broadway. Almost every guest was a man of some prominence in some line of modern endeavor. There were actors, fighters, bootleggers, writers and gamblers. It has been a house of call for night New York for years.

The point, if there is a point in this paragraph, is that the chief dish last night was corned beef and cabbage—but corned beef and cabbage of an excellence unutterable. French cooking has never been heard of here. The dishes are always heavy, rich and well cooked. The rice pudding with cream would fatten a steam derrick in three applications. And the boss has made a fortune.

Pity the other restaurant keepers of New York would not take the hint.

* * *

I have determined to wise up in the matter of taxicabs. After all, there is no reason why I should continue to be a fathead to the end of my days.

In the last two days I have cabbed at a cost of from 60 cents to 20 cents a mile. The flag has dropped on sums that varied from a dime to 30 cents for the first quarter of a mile. There was no noticeable difference in cab quality, and the very meanest one was the most expensive.

* * *

Taxis are really forced on one, because of the congestion of the streets. Rather than take a chance on being knocked down while walking, one prefers to take a chance of escaping a collision in a cab. That means that more cabs are needed to satisfy the growing demands of the population, which means that the streets are becoming more congested and unsafe.

One of my personal reforms is to limit my tip to a dime on sums of less than a dollar. After all, no taxi driver more than grunts when he is tipped. The grunt might as well be a hostile one. I never expect to meet the driver socially.

* * *

This may not be a new story, but it makes me laugh. A timid little girl in a New York office asked a few days off because her father was sick. The office boss was a follower of Coue.

"Your father just thinks he's sick," he said.

At the end of a week the girl returned, wearing crepe.

"How's your father," asked the office boss.

"He thinks he's dead," said she.

* * *

Met seven silk hats in Fifth Avenue this afternoon. Like a hound on the trail, I sniffed up the avenue until I came to the wedding. A red awning had been stretched over the pavement. Various items of the proletariat were still hanging around, rubbering into the church from which the bridal party had long since fled.

One never sees silk hats except at such a function nowadays. Yet the time was when the western visitor got into his dinner coat in the cab on the way from the station. And always carried a silk hat.

PLANS FOR WAR AREA.

Inhabitants of Devastated French District to Pay for Reconstruction.

PARIS, January 27. — It is announced that expenditure this year for reconstruction of the devastated districts will be reduced to 6 billion francs.

The Credit National will be expected to pay only a comparatively small portion of this total sum.

A greater portion will be paid by the inhabitants of the district in the form of Treasury bonds instead of cash. The remainder is expected to be provided for through supplies from Germany under the "deliveries in kind" arangement of the Dawes plan.

GERMAN PRICES HIGHER.

Grain Prices, However, Advance Only Slightly.

BERLIN, January 27. — The index of wholesale German prices as of 14th January is stated at 138.9, against 136.4 one week earlier.

The cost of living index stands at 124, against 123.8.

Reacting to the American news, the grain market at Berlin was strong last week. Nevertheless the supplies seemed to be adequate, and prices have risen only slightly.

Publicly supported unemployed workmen as now reported for the date of 15th December numbered 458,125, against 425,136 on 15th November.

IT PAYS TO ADVERTISE.

"Tired and Worried Nervous and Despondent"

Mrs. M. Chevalier, Belle River, Ont., writes:

"For eight years I suffered from despondency and nervousness. Sometimes I could not sleep at night for worrying and the next day I would be so tired that my work was a burden to me. I began using Dr. Chase's Nerve Food and can say I am now entirely relieved of the nervousness from which I used to suffer, and things do not worry me as they used to.

"Dr. Chase's Ointment also relieved me of eczema on my arms, which had bothered me for three years. My house is never without Dr. Chase's Medicines."

Dr. Chase's Nerve Food

60 cts. a box of 60 pills, Edmanson, Bates & Co., Ltd., Toronto

DOLLAR DAY

ROUTLY-BRAUND LTD.

Boots, Shoes, Rubbers, Baggage and Hosiery

174 and 176 CHARLOTTE STREET

Everything in the Store Reduced for $ Day—Here Are a Few Specials

MISSES AND CHILDREN
Child's Boots, up to 7½ ..$1.00
Child's Box Calf Blucher Boots, splendid for school ...$1.98
Misses' Black Calf Boots, high top, rubber heels $2.75
Misses' Brown Kid Boots, high tops. $ Day bargain, $2.35
Misses' Brown Blucher Boots. $ Day bargain $2.65
Growing Girls' Black or Brown Oxfords, low rubber heels, $3.00
Growing Girls' Hockey Boots, tan trim, ankle supports, $3.00

FOR BOYS
Boys' Tan Trim Hockey Boots, ankle supports. $ Day, $2.95
Boys' 8 to 10½ Smoked Elk Blucher Boots, great for winter wear. $ Day $2.49
Boys' 1Buckle Overshoes. Special $ Day price $1,75
Boys' 3-Eyelet Gum Rubbers. $ Day bargain $1.75
Boys' Box Kip Bluchers. Special $ Day price $2.75
Youths', Boys' and Men's Larigans all reduced for $ Day.

FOR WOMEN
Patent and Grey 1-Strap, Goodyear welt, Cuban heels. $ Day $2.98
Patent and Grey Oxfords, Goodyear welt, low heel. $ Day $2.98
Chocolate and Nude Calf Oxfords, Goodyear welt, rubber heels $2.98
Dark Brown Suede 1-Strap Shoe, high heels $2.75
Chocolate and Sand Oxfords, medium heel. $ Day .$2.25
Dongola 2-Strap Shoes, Goodyear welt, Cuban heel, $3.98
Brown 1-Strap Shoe, low heels, $1.95

FOR MEN
Black Boots. Wonderful bargain $2.95
Heavy Wor. Rubbers, will give excellent wear $2.75
Brown Blucher Boots, Goodyear welt. $ Day bargain, $6.00
Brown English Brogue Oxfords, Goodyear welt. $ Day price, $6.75
Black English Brogue Boots, Goodyear welt. $ Day price, $7.50
Chocolate English Brogue Boots, Goodyear welt. $ Day price $7.50
Hockey Boots, with ankle supports. $ Day special, $3.49

Estimating Blanks with Every $ Purchase

BUY HERE AND SAVE MONEY

ROUTLY-BRAUND Ltd.

Capitol Entertainment

LAST DAY

Robert W. Service's

Vivid romance of 'Frisco and the South Seas...Alive with action and tense moments!

--- with ---

BILLIE DOVE - HARRY T. MOREY - ANNE CORNWALL CLEO MADISON

EXPLORATION SHIP ON A NEW JOURNEY

"The Quest," Made Famous by Shackleton, Will Sail Polar Sea.

OSLO, Norway, Jan. 27.—(Canadian Press.)—Sir Ernest Shackleton's famous exploration ship, the "Quest," a sturdy veteran of the Antarctic this year will penetrate the frozen realms of the Polar seas. It will carry two punting expeditions, one to the White sea by way of Nova Zembla, and Franz Josef Land, returning by way of Bear Island and Spitzbergen, and the other to the remote island of Jan Mayen and the east coast of Greenland. Seal, reindeer, polar bear and musk oxen will be the principal game sought.

Captain Schielderup, noted northern skipper and sailing master of the Oxford University Arctic expedition in 1923, will be in command of the Quest.

KILLED IN FIRE.

Firemen Thrown Into Basement When Floor Collapsed—Damage $40,000.

FRAMINGHAM, Mass., Jan. 27.—(Canadian Press). — One man was killed and thirteen persons were injured last night in a fire which swept the basement and lower floors of the Kendall Hotel building here. The loss was estimated at $40,000.

William Welch, an employee of the city water department, who with eight firemen was thrown into the basement when the ground floor caved in, died before the rescue party reached him. The firemen were rescued.

VOICE OF THE PEOPLE

ANTI-UNION VOTE GROWING.

Since the last summary of the returns on the voting by ballot in the Presbyterian Churches in the Peterboro Presbytery was given in The Examiner, three more churches have voted. Of these, St. Andrew's in Peterboro voted by a small majority to enter Union, and the Havelock and Campbellford congregations by large majorities not to enter Union. The result is that the majority of votes against Union in the Peterboro Presbytery, where these votes have been taken by ballot, shows a large increase. The vote at present stands as follows:

	For	Against
For Union—		
Westwood	45	42
Keene	114	74
Garden Hill	27	8
Knox, Peterboro	293	131
St. Andrew's, Peterboro	211	191
Against Union—		
Campbellford	119	285
Hastings	8	113
Millbrook	32	96
Warkworth	84	95
Colborne	16	88
Lakeport	6	20
Havelock	16	99
	971	1242

Majority for Presbyterians—271.

Local Presbyterians are well satisfied with the way the vote is going in the Peterboro Presbytery. It shows how widespread is the opposition to Church Union, and taken with the vote in other parts of the province, indicates that the Church Unionists are likely to have a difficult time when they try to get their legislation through the Legislature at its approaching session. Until the Ontario Legislature has passed the Church Union Bill not a single cent's worth of church property can be transferred into the United Church.

Peterboro Branch Presbyterian Church Association.

DOLLAR DAY AT ALLEN'S

Bring your dollars here and we will pry them under some choice Groceries that will save you money and send them to your homes.

Redpath Sugar 100 lbs	$7.50	Shortening, 2 lbs	35c
98 lbs Bread Flour	$5.25	Blended Jam, 4 lbs	59c
[illegible] Pastry Flour	$1.20	16 oz. Jars Marmalade	19c
[illegible] Flakes	$1.00	Lobsters, 1-2	45c
4 Shredded Wheat	45c	Lobsters 1-4	25c
10 Rolled Oats	40c	Dates, 3 lbs	21c
3 lbs. Split Peas	25c	Figs, 3 lbs	25c
Green Peas, 2 1-2 lbs	25c	English Mixed Beets, lb	25c
Lima Beans, 3 lbs	25c	Turnips, peck	15c
Egyptian Lentils, 2 1-2 lbs	25c	Carrots, peck	15c
Honey, 10 lbs	95c	Parsnips, peck	25c
Green Tea, Reg. 65c	49c	Cheese, new, lb	23c
Japan Siftings, 3 lbs	90c	Toilet Paper, 7 rolls	29c
Black Tea, Reg. 70c lb.	59c	4 lbs Washing Soda	10c
Bulk Coffee	60c	4 doz. Clothes Pins	10c
1 lb tins Coffee	49c	Macaroni and Spaghetti lb	10c
Pure Lard, 3 lbs.	59c		

ALLEN'S

ORDERS DELIVERED

Phone 730w Corner George and Sherbrooke Streets

Orders $3.00 Delivered Free.

INSPECT THE

Dollar Day Bargains

— at —

W. LAWSON'S

PIANO SHOW ROOM

144 HUNTER STREET

REGENT THEATRE

ALWAYS A GOOD SHOW

"Daughters of the Night"

A throbbing tale of midnight marauders crammed with action, romance and thrills

Serial---"GO-GETTERS" IT'S A SCREAM

SHORT SUBJECTS

POPULAR PRICES :-: MATINEE DAILY

VESTRY REPORT SPLENDID YEAR FOR ST. JOHN'S

Ninety-eighth Annual Meeting—Lively Growth is Shown.

ORGANIZATIONS BUSY.

Discuss Project to Extend Parish House on Centenary in 1927.

The annual Vestry meeting of St. John's church was held last evening in the Parish House. The Vicar, Rev. Dr. Blagrave, opened the meeting with prayer after which the Vestry Clerk, Mr. G. A. Smith, read the minutes of the last meeting. The Vicar then gave brief review of the year's work, expressing appreciation of the splendid work done by the various organizations of the parish, and of the spirit of harmony and co-operation which has characterized the church's life throughout the year. Reference was made to gifts offered during the year; penants for the parish hall by Mrs. A. E. Coultard; the provision of a flag for the church flag staff on several occasions by Mr. A. W. Turner; of a used furnace, which was temporarily installed in the parish house, given by Mr. J. A. Aylmer; of altar vases, by Mrs. H. H. Cameron; and silver offertory plates, by Mr. F. M. DelaFosse.

The faithful assistance rendered by Mr. R. N. Stuart as lay reader, and by Bert Graham and Jack Collis as boys' workers, and by Mr. E. Sorby, as superintendent of the Sunday school, was referred to.

The financial report presented by Mr. E. S. Martin, People's Warden, showed all current expenses paid in full and a small balance over.

A garage was built during the year and $900 paid off the Rectory debt by the Church Woman's Association, as well as repairs taken care of.

The sum of $1684.89 was paid for extra-parochial objects, much the largest amount ever paid for this purpose, and a synod assessment of $190.70. The W.A. sent the value of $555.00 also to missions; the evening branch $109.05, and the Juniors $70.89.

Reports were received from the Sunday school, the choir, the A.Y.P.A., the B.S.A., Chancel Chapter, Women's Friendly Bible Class, and Boys Club, in addition to the C.W.A. and W. A. branches reporting all in a healthy condition.

Feeling reference was made to the loss of the late Frank Linton, who for many years was the official auditor, and a loyal member of St John's.

The choir, Mr. R. R. Ford, sexton, and Mr. Butcher, chimer, were thanked for their services.

Officers Elected.

The following officers were elected:

Vicar's Warden: Mr. S. T. Medd.

People's Warden: Mr. E. S. Martin.

Sidesmen: F. M. Delafosse, Dr. A. Hammond, C. S. Graham, Col. J. Mills, F. Holmes, C. Ackerman, F. Hills, C. E. Jamieson, W. Blackwell, C. L. Brewer, Carles Coleman, C. Ray, Col. A. Stevenson, B. D. Hall, W. F. Turner, J. F. Strickland, A. L. Amys, F. Roy, C. Rogers, J. L. McLaren, G. Davis.

Advisory Board: Messrs. J. A. Aylmer, Dr. G. S. Cameron, W. R. Morris, A. W. Turner, J. J. Howden, R. Fair, W. Dalby, W. H. Dunsford, A. L. Killaly, H. Long, Dr. Holloway, R. Denne, F. D. Kerr, W. R. Thompson, George Boucher, Gerald Wood, W. C. Ackerman, J. B. Horn, W. Comstock, E. Sorby, R. N. Stuart, Mrs. O. E. Coulthard, Mrs. A. W. Turner, Mrs. G. Wesley.

Representative on the Hospital Board: Robert Fair.

Representative on Executive of Bible Society, R. N. Stuart.

Auditor: Douglas Laurie.

Delegates to Synod: F. D. Kerr, K.C., G. S. Cameron, M.D., B. D. Hall.

In view of the centenary of the commencement of regular Anglican services in this city occurring in 1927 a proposition was discussed as extension of the parish house and the installing of a new organ as worthy achievements for the proper celebration of the centenary in June of that year. The matter was referred back to the Advisory Board to report to a meeting of the congegation to be held in the near future.

The total offerings by the congregation for all purposes amounted to $12,232.77.

Is Smith a Common Name?

Five Persons Answer Call When Judge Expects Only One.

ATLANTIC CITY, N.J., Jan. 27.—(United Press.)—When Recorder Joseph A. Corlo called out "A. Smith," a defendant charged with intoxication, in police court on Monday, a veritable charge down the aisles resulted. Five persons, four men and a woman, answered the charge. Each of the thirsty mates was fined $5 and the woman was discharged.

CHURCH UNION SUMMARY

TORONTO, January 27. — The summary of voting by the Presbyterian congregations on the question of Union up to to-day, shows the following:

	For.	Against
British Columbia	40	11
Alberta	63	17
Saskatchewan	338	11
Ontario	296	206
Quebec	59	24
Nova Scotia	70	20
P. E. I.	16	5
Totals	882	294

Lewis Stone and Florence Vidor in "HUSBANDS AND LOVERS," at the Capitol To-morrow and Thursday.

CHURCH REPORTS WERE EXCELLENT

St. Andrew's Presbyterian Church Holds Annual Meeting—New School.

The annual meeting of St. Andrew's Presbyterian Church was held in the Sunday school auditorium on Thursday evening last, Mr. Richard Lees presiding. Reports of the various church organizations; the Session, the Choir, the Ladies' Aid Society, the Sunday School, Mr. Kerr's Bible Class, the Women's Missionary Society, the Elizabeth Bell Auxiliary, the Willing Workers' Mission Band and the Men's Association, were presented, showing activity in every department.

The report of the Board of Managers showed that all expenses of the church had been taken care of, even with an unavoidable increase over previous years, and the overdraft existing at the end of 1923 had been reduced from $1116 to $458. The new Sunday school building had added materially to the successful endeavors of all church societies.

The five retiring members of the Board of Managers were re-appointed to office in Messrs. R. M. Glover, Gordon Grier, Alex. Weddell, George Tremain and E. Latimer. Mr. John Read was re-appointed as St. Andrew's Church representative on the Charity Board, Mr. Wm. Langford on the Nicholls Hospital Board of Managers, Mrs. Chas. McClelland on the Protestant Home Board, and Breckenridge were re-appointed auditors for the coming year.

At the close of the business session, refreshments were served by the Ladies' Aid Society.

Statement of Receipts and Expenditures St. Andrew's Presbyterian Church for year ending December 31, 1924.

Receipts

Contributions by envelopes and otherwise to 1924 funds	$6226.41
Open Collections	814.51
Special Anniversary	188.85
Special Subscriptions to 1923 deficit	696.00
Arrears for 1923	122.55
Deficit Dec. 31, 1924	458.77
	$8507.09

Expenditures

Salaries—		
Pastor	$1940.97	
Pulpit Supply	536.50	
Organist	900.00	
Soloist	516.66	
Envelope Secretary	100.00	
Church Officer	649.98	$4653.11
Fuel, (coal, wood, gas)		810.17
Taxes on church property		240.95
Insurance, church property		268.22
Advertising, Ptg. Stationery		152.79
Repairs, electrical & organ		123.40
Repairs, church windows		117.23
Repairs, water main		99.22
Repairs, manse		53.47
Repairs, church grounds etc		193.51
Light		53.39
Water		24.44
Music		25.40
Interest		31.20
Postage, etc.		5.00
Moving expenses Mr. Gordon		132.00
Cleaning Sunday School		71.59
S. S. Bldg., ac. items		156.43
Sundries		179.53
		$7391.05
Deficit carried forward from 1923		1116.04
		$8507.09

Missions Statement

Receipts

Balance on hand Dec. 31, 1923	$ 886.77
From S. School for 1923	45.00
Envelope Contributions 1924	1340.43
From S. School for 1924	35.00
R. M. Waddell	250.00
	$2557.20

Expenditures

To Rev. Dr. Laird, (Treas.)	$ 830.00
Bible Society	56.68
Rev. Dr. Laird	45.00
Examiner, (Envelopes)	21.16
Rev. Dr. Laird	250.00
Balance on hand	1354.27
	$2557.20

Property and Trust Account

Receipts

Balance on hand Dec. 3 1923	$14.30
Interest on Alcock Mtge	62.75
Rent 304 Brock street	300.00
Rent 306 Brock street	300.00
Proceeds Sale Gladman cot.	1137.50
Bank interest	30.10
Int. from bonds (Mrs. Hewson trust account)	539.65
	$3184.30

Expenditures

Peck, Kerr & McElderry re Provincial bill and costs	$ 179.46
Taxes Brock street houses	152.15
Repairs 306 Brock street	26.00
Revenue Stamps etc	.78
Interest on mortgage on Church Property	1529.51
Paid on principal of mtge.	1000.00
Balance on hand	296.40
	$3184.30

THEATRES

AT THE GRAND.

COMICAL MINSTREL TALENT.

With Lawrence Baker, "Spareribs" Jones, "Slim Jim" Austin, Will Merritt, Noah Robinson, the comedy of Harvey's Greater Minstrels would be superior to other similar shows without JakieSmith, Chas. Beechman and Frang Kirk. After all there cannot be too much comedy in a Minstrel, provided of course it is clean-cut and of an irresistable kind.

Manager Harvey is justly proud of all the talent he has secured, and although it is expensive to pay high salaries to so many clever people, yet it is a lot of satisfaction to the manager to feel assured that no matter where the Harvey Greater Minstrels play, it is going to please the patrons.

However, none of the above coterie of experts are funnie than Frank Kirk as he is playing the banjo and singing with a lighted cigar in his lips ,that he apparently swallows the cigar and continues to sing as smoke pours from his mouth like lava from a volcano.

Kirk's performance is clever but likewise is the work of Alonzo Moore the man of much mystery, the four old men dancing number and the comedy acrobatic buck and wing dancing of Buster Miller.

This company will be at the Grand on Saturday Matinee and night.

AT THE ROYAL.

BETTY COMPSON AS SPLENDID AS EVER.

Popular Star Excellent in Principal Role of "Ramshackle House."

Beautiful and competent, as always, Betty Compson achieved another triumph as the charming occupant of "Ramshackle House," which opened last night at the Royal Theatre. This picture which is the screen version of Hulbert Footner's popular novel is a gripping murder mystery of a 'different' sort.

Pen Broome thought herself buried on the neglected Broome estate in Florida, and indeed she was until Don Counsell arrived bringing love, and adventure. Pen accepted the latter with a daring that equalled the fervor of the former.

There is an abundance of thrills in this picture. Among them is a rescue from a giant alligator in the treacherous Everglades. This was done by a real Seminole Indian said to be the first one who has ever appeared before a motion picture camera.

The climax of the film is as unusual as it is hair-raising. To tell it would be to spoil the fun.

Miss Compson is ably supported by a worthy cast which includes Robert Lowing as the masculine lead, John Davidson as the arch-villain, William Black, Duke Pelzer, Henry James and Josephine Norman. To Harmon Weight is due credit for the splendid direction.

If you like a love story, plentifully sprinkled with mystery and thrilling adventure, don't miss 'Ramshackle House.'

Two comedies, Lige Conelly in "Step Lightly," and Larry Semon in "Golf," and a Sport Review rounds out an interesting program. The music as usual was up to the high standard maintained by the Royal management.

KENNETH HARLAN PORTRAYS ROLE OF POLICEMAN.

First Time Popular Player Has Had Opportunity to Enact Guardian of Peace.

For the first time in his varied career Kenneth Harlan has the role of a traffic policeman in "Two Shall Be Born," a visualization of Marie Conway Oemler's popular novel of the same name, which will be the attraction at the Royal Theatre on Thursday. During the filming of the production Mr. Harlan guided traffic at several important crossings in New York City and won praise from Police Commissioner Enright for the able manner in which he handled the rush crowds of Gotham's thoroughfares.

The popular actor found the work interesting and confided to the Commissioner that one of his boyhood ambitions was to be a policeman.

"I believe that I would have made good if I had followed my childhood yearning," he said. "Somehow it comes natural for me to guide traffic. After I had been at work a few minutes I felt that I had been on the force all my life."

AT THE REGENT.

FOX FEATURE ADDS THRILLS AND ROMANCE TO UNIQUE PHONE DRAMA.

"Daughters of the Night" Gives Impressive Insight to Heroism of Central Girls, and is a Great Audience Picture.

A large audience welcomed with marked enthusiasm one of the biggest of the new William Fox special productions, "Daughters of the Night," at the Regent Theatre last night.

It is a story woven around one of the greatest service machines of all time—the telephone—and treats dramatically the secrets, perils, life and love of a girl operator.

"Daughters of the Night" is undoubtedly one of the most authentic documents dealing with the telephone service that has ever been produced. It is replete with thrilling episodes in the lives of telephone workers taken from actual experiences. Theodore N. Vail gold medals with cash awards of $500, have been made for heroism and outstandingly notable service in connection with just such incidents as are here reproduced on the silver sheet.

One of the big sequences of the story, which is based upon fact and thrillingly enacted is the pursuit and capture of a band of bank robbers, fleeing in a high power motor car, all accomplished through the telephone by a pretty and courageous girl.

The burglars, preparing for their escape, cut the main wires leading from the town. Orville Caldwell, as Billy Roberts, a telephone lineman, is sent to repair the break. In the meantime Alyce Mills, as the night telephone operator, is topped off by the accidental red blinking switchboard of the bank robbery in progress and tips of the police.

Wren Roberts tests in on the wire she tells him that the robbers are fleeing in his direction. He watches for them and follows on a motorcycle, reporting back to the telephone girl at intervals to inform the police of the course that the outlaws have taken. Their work results in the capture of the band. This feat was actually performed in the regular course of work in the telephone service.

This is a picture of real universal appeal in view of the fact that every one is interested in the wonders of the ultra-modern telephone system.

AT THE CAPITOL.

The Capitol Theatre has a very interesting programme for the first two days of this week. A William Fox production, "The Roughneck," is the feature, a thrilling story of love in the midst of danger and suspense, there is an entertaining Pathe news and a good scenic, "Trail and Stirrup," showing hunting and fishing scenes in the Canadian Rockies, a Cameo comedy, "Empty Heads," and a Hal Roach comedy, "Hot Heels," that is a regular scream. The cross-eyed Ben Turpin gets some wonderful effects and a series of real laughs from his audience.

"The Roughneck" is an adaptation of the popular novel of that title which was written by the poet, Robert W. Service, best known for 'The Spell of the Yukon.' The story opens in San Francisco, but moves swiftly to sea and finally to the intriguing beauties of Tahiti, where the glamor of romance is reflected with a deft hand, thanks to the directorial genius of John Conway. The principal piece-de-resistance is a series of obstacles placed in the way of the regeneration of a man, who, as a result of bitterly unjust experience, has much to blame humanity and society for. How love helps to find a way for him constitutes the most intensely interesting part of the film.

There is also a very thrilling screening of a fight in shark-infested waters, the hero emerging victorious from a savage conflict with the deadly creatures.

The Capitol is announcing an added attraction to its programme of February 9th, 10th and 11th in the inclusion of a one-act play, "Dumb Dora," by Miss K. L. McCarthy, directed by Mrs. W. McKee Bingham.

POWERFUL CAST IN STAHL PRODUCTION.

Lewis Stone, Florence Vidor and Lew Cody Appear in "Husbands and Lovers."

A small but powerful cast will be seen in John M. Stahl's new picture, "Husbands and Lovers" which comes to the Capitol Theatre on Wednesday and Thursday. Practically all of the story is carried by three characters, portrayed by Lewis S. Stone, Florence Vidor and Lew Cody.

Each a recognized star in his or her own right, these three artists make a particularly well balanced trio to head this new Stahl cast.

Stone and Cody were both on the stage before their triumphant careers in motion pictures, while Miss Vidor, although without the advantages of a long stage experience, has won a screen following that stamps her as one of the most popular girls in the films.

"Husbands and Lovers" is a clever comedy-drama of married life, subtle and humorous for the most part but with a touch of pathos here and there that gives the story depth and drives home the tragic seriousness of the circumstances that led to the shattering of domestic happiness.

Presented by Louis B. Mayer through First National, "Husbands and Lovers," was written by the director and adapted for the screen by A. P. Younger, who also worked with Mr. Stahl on his last picture, "Why Men Leave Home." Antonio Gaudio was borrowed from the Norma Talmadge Company to serve as chief photographer.

GRAND OPERA HOUSE

Matinee and Night

SATURDAY, JAN. 31st

Seats on Sale Tomorrow

...ices—Evenings, $1.00, 80c, 55c, 27c. Matinees, 55c and 27c

ROYAL TONIGHT AT 8

A Mystery Story of Amazing Twists!

Betty Compson

—in—

"Ramshackle House"

Love and Mystery Staged in the Everglades of Florida.

This is the Photoplay with the Big Alligator Fight —the only one of its kind ever Screened—

LIGE CONELLY in "STEP LIGHTLY" | LARRY SEMON in "GOLF."

ROYAL 6 PIECE ORCHESTRA

THURSDAY — "TWO SHALL BE BORN"—The Love Story of an Irish Cop, featuring Kenneth Harlan and Jane Novak.

ANDY GUMP —in— "WEST BOUND."

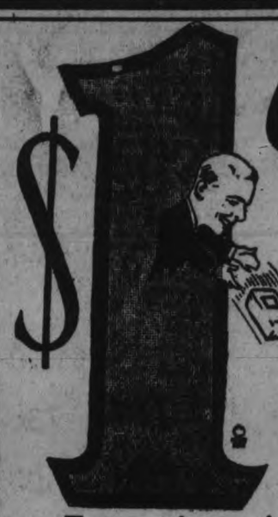

Catch these

DOLLAR DAY Bargains

50 Packages at $1.00 package

These contain one pair of Women's Shoes each, taken from our regular stock, with sizes marked on each package. These are ALL-LEATHER SHOES with good medium heels. Sold regularly from $6.50 to $9.00 per pair.

HOSIERY

Our entire stock of Women's High-Grade All-Wool English Hosiery. Values up to $2.25. Good range of sizes and colors. Dollar Day, $1

GAITERS

Our entire stock of Women's Spatts in grey and beaver. Good range of sizes. Values up to $3.25. Dollar Day, per pair $1

20 to 30% OFF ALL REGULAR LINES, INCLUDING NEW SPRING SHOES

20 pairs of Women's Black Satin Slippers, in new Gore pattern. Regular $6.00. Dollar Day, per pair $3

Estimating Blanks With Every Dollar of Your Purchase

SEE WINDOWS FOR OTHER BARGAINS

D. C. GRANT Ltd.

Phone 367 330 GEORGE ST.

Junior O.H.A. Hockey TONIGHT - Brock St. Rink

The fast and clever Peterborough Juniors meet LINDSAY JUNIORS in a scheduled game. You will see some great hockey. Only two prices: Reserved seats 55c., which includes tax. General admission 30c., which includes tax.

GREYHOUNDS AVENGED DEFEAT IN S.P.A. SERIES BY BLANKING THE PETES AND SCORING FIVE GOALS

Brilliant Soo Team Delighted Big Crowd by Exhibition of Almost Perfect Hockey—Team-work Stood Out in Contrast to Individual Efforts of S.P.A. Champions.

NORTHERNERS' SPEED A FEATURE.

Joe Dwyer Stopped a Host of Shots at Close Range — Game Was Lighting Fast and Exceptionally Clean.

(By F. D. C.)

The Soo Greyhounds extracted ample revenge for their defeat at the hands of the Petersboro Seniors in the S.P.A. series by beating the blue and white team, five goals to nothing, in an exhibition game at Brock Stret Rink last night.

The display of team work and individual cleverness given by the Allen Cup holders was a revelation to the big crowd of Peterboro fans who watched the game.

Nothing better in that line has been seen here and it was not difficult for local enthusiasts to understand how the Greyhounds captured the Amateur Championship of Canada last season.

Indeed it was much more difficult to realize how the Petes had been able to defeat the Northerners in the S.P.A. finals.

Make no mistake about that, however, the blue shirts victory in Toronto was earned, but by a different brand of hockey than they showed last night.

In the S.P.A. series the Petes matched speed with speed and close backchecking with even closer backchecking, and while their combination lacked the finish of the Soo machine they passed often and cleverly to score three goals and earn the decision.

Last night it was a case of individual efforts and spasmodic checking against clever team work and backchecking that was consistently close—and when you get that combination there is only one answer.

Peterboro fans saw the Soo at their best.

Soo Broke Fast.

With the Peterboro advance guard lax in their checking the shifty Greyhound forwards were able to break fast and work in two or three in line, passing the rubber with the careless accuracy of a line welded into a machine by years of play together.

With little opposition from behind the Soo attack were anabled to display some of the prettiest combination that has ever been shown at Brock Street Rink.

Constant backchecking is the only defence against that kind of hockey and with the Petes falling down in that department the Greyhounds had an opportunity to show their finest wares and they treated the crowd to a memorable exhibition of unselfish and inside hockey.

Those who missed the game missed a demonstration of Canada's national game that was an education to the fans.

The Soo's five goal margin was earned.

True they got one easy goal on a long shot and the Petes were unlucky not to have scored but overbalancing these things was the fact that Dwyer foiled them a score of times on close-in attacks when a score seemed certain.

They did not show a weak spot.

Flat Walsh was unbeatable in the nets, blocking with a cool deftness that was disconcerting to the Peterboro atack, while in front of him the clever defence pair, Brown and Donnelly checked with sure judgment and rushed beautifully. Brown played a much more effective game than agaist the Petes in Toronto, showing a burst of speed on his jaunts that opened the eyes of the crowd.

The work of the forward line was an object lesson.

Fast, shifty and unselfish, the Soo team played beautiful combination and the way they wheeled and dashed to the rescue of the defence accounts in a great measure for the fact that the Petes were blanked.

A Galaxy of Stars.

It is difficult to pick the stars, although perhaps the honours should go to "Gloomy" Lessard, the elusive sharp shooting left winger, whose work throughout was consistently sensational. Phillips cannot be left off the stellar column either for the tricky centre had a big share in the successful attacks of his team. Johnny Woodruff, the third regular, turned in a man sized game and there was no slowing up of the machine when Campbell or Burke took the ice. In fact the former was a bearcat in his checking, his work in the second period being wonderfully effective.

Against this smooth working machine the Petes, although far from the top of their form, played much better hockey than against Parkdale; in fact the same brand would have beaten the Paddlers.

The weakness of the Petes was the same as against Parkdale, however, and strange to say was in the department in which the blue shirts were wonderfully effective in the S.P.A. series and in the Toronto end of their O.H.A. schedule.

It was their speedy skating and determined checking that carried them through the Sportsmen's series.

They smothered up the opposition because they clung to their checks like limpets and refused to be shaken off.

Right there is where they have been falling down in their last few games. The failure to backcheck consistently was painfully noticeable in the Parkdale fixture and it was again in evidence last night.

The forward line not only did not come to the assistance of their defence and cover up their checks in front of the nets, but they bunched in centre ice and gave the speedy Soo wings far too much latitude.

Those who have followed the Petes through their Toronto games know that the squad is capable of much more effective hockey and are confident that they will hit their stride again before long.

Defense Were Steady.

The Petes defence were for the most part left to their own resources and with the Soo breaking three in line the rear guard must be given credit for holding the Greyhounds to five goals.

Dwyer had a busy night. The Soo wasted little time on long shots, working in close with their elusive combination and most of the drives Dwyer had to handle were at close range, and often with the defence beaten. He foiled the attack time after time, and early in the third period saved what looked to be a half dozen sure goals, by sensation-stops. One long shot beat him, one of the few that have got away from him this year but he made up for that miss a dozen time over. McLeod and Parker in spite of the defensive work they had to do found opportunity to rush frequently and both pulled off dangerous attacks.

Ranger was an absentee from the forward line owingto a bad cold and he was missed. "Shorty" Burgess turned in one of his best games of the season up in front and a couple of his shots from the wing would have beaten a less skilful goaler than Walsh.

Connie Smythe, the Varsity coach, refereed the game in fine style. It was clean hockey, the penalties being for minor offences.

Soo—Goal, Walsh; defence, Donnelly and Brown; centre, Phillips; right wing, Woodruff; left wing, Lessard; subs, Campbell, Burke.

Peterboro—Goal, Dwyer; defence, Parker, McLeod; centre, Collins; right wing, Bailey; left wing, Rose; subs, Burgess, Foley.

Referee—Connie Smythe, Toronto.

Game Opened Fast.

The Petes most effective hockey was shown in the first period, when the brand displayed by both teams delighted the fans. It was lightning hockey and although the Soo got the only goal of the period the Petes lost several glorious chances and at the end of the session looked to have a fair chance for the decision. Bailey had the first good scoring chance early in the game when he took the rubber away from Donnellly in front of the Soo net but Walsh saved sensationally. The Soo retaliated with a Phillips-Lessard double passing rush but Dwyer made a great stop and also saved beautifully when Donnelly worked in close. Campbell drew the first penalty for tripping and the Petes pressed. Collins lost a great chance when Parker worker in close and shot dead on. The rubber rebounded to Collins who missed practically an open net and shortly after lost a similar chance after a great rush by Bailey.

Finally after 15 minutes fast hockey Phillips grabbed a loose puck at centre and went down the wing. He was chased into the corner but passed out in front. The Petes checked Lessard but the puck slid across to Woodruff and he had lots of time to make the play sure.

Second Period.

Early in the second period the Soo increased their lead. Donnelly got away for a pretty rush and passed to Lessard. Dwyer was looking for a return pass and "Gloomy's" quick shot from the side beat him, catching the corner of the net.

Right after this counter McLeod was benched for tripping and while he was off Eddie Burke broke away down the side and drove a long shot against the twine for the Soo's third counter.

The visitors had the better of the play for the balance of the period, Campbell's great checking, giving Petes trouble in working away from their own territory, but they could not beat Dwyer again and the session ended 3 to 0.

Final Period.

In the first ten minutes of the closing period the Greyhounds were dangerous time after time but Dwyer blocked in great style and it began to look as if the scoring was over for the night. The Petes were working hard to avert a shutout but meeting with no success. At last, however, with four minutes to go Lessard and Phillips combined cleverly to allow the latter to score, making it 4-0.

The Petes threw everybody up on the attack and in the last few seconds of play Lessard took advantage of the opportunity and broke fast with only Dwyer to beat. The Petes goalie skated out fifteen feet and knocked the rubber away from him but the Soo left winger recovered it in the corner and slammed it out in front of net, Phillips arriving in time to push in an easy goal.

First Period.

1. Soo, Woodruff from Phillips, 15 mins.

Second Period.

2. Soo Lessard from Donnelly, 5 mins.
3. Soo, Burke, 1.30 min.

Third Period.

4. Soo, Phillips from Lessard, 16 mins.
5. Soo, Phillips from Lessard, 3.40 min.

Penalties—Soo, Burke 2, Campbell, Donnelly. Peterboro, McLeod, Rose.

COLTS WIN FIRST HALF OF SCHEDULE

Lakefield Girls' Hockey Team Can't Find Teams to Play With.

LAKEFIELD, Jan. 27.—The first round of the District Hockey League has been played off and the Colts are the winners of Group 1 defeating both the Fireman and Warsaw last year's champions).

The schedule for the second half is as follows:

Jan. 30—Grove vs Colts.
Feb. 6—Colts vs Warsaw.
Feb. 13—Grove vs Firemen.
Feb. 20—Firemen vs Colts.
Feb. 27—Warsaw vs Firemen.
March 6—Grove vs Warsaw.

The winner of this group will play off with the Colts on March 13th, providing the Colts do not win Group 2 also. The Casement Cup is the trophy for the league.

The second half promises some good games and preperations are being made to strengthen the teams and make this season a record for the quality of hockey played. So far the games have been clean and the penalties only for minor offences.

Can't Find Opponents.

Mr. J. C. Ridpath, manager of the Ladies' hockey team reports that the girls are in good form and ready for a game but like the old song are "all dressed up and nowhere to go" as this section has no entry in the O.L.H.A. as Peterboro and Campbellford are both out this season. It has been suggested that a game be arranged with the professional men as was done ten years ago.

The schedule for the local Junior League for the Mackenzie Cup is being drawn up and games will begin very soon. Many of last year's juniors are too old for the League this year but are arranging separate exhibition games. The senior Rink Rat team will play an exhibiton game on Wednesday night with a team from Peterboro.

Bantams Are Good.

Bantam hockey is flourishing and it is a very small boy who does not belong to a team of some sort. Some games are played on the private rinks which are to be seen in several back yards and once in a while in the big rink. Some of these youngsters show promise of being excellent players and in a few years will be playing in the O.H.A. A bantam girls team has been formed with Luella Hamblin as captain and they are occasionally made happy by being allowed to practice with the seniors.

The Lakefield rink still lives up to its reputation as the "village playhouse" and if any one, man, woman or child is wanted, it is the custom to try the rink as one can usually find one's friends there. As an asset to the village the rink only ranks second to the river as a place of amusement and unfailing attraction.

Curling

LAKEFIELD, January 27. — Scheduled games played to date resulted as follows:

Charlton 11; Dench 8.
Gibson 18; Lake 1.
Jull 12; C. S. Tanner.
Moore 11; Ridpath 4.
Crawford 10; C. S. Tanner 4.
Millar 16; Strickland 9.
Gibson 11; Galvin 7.
Charlton 13; Lake 10.
Moore 7; E. A. Tanner 6.
Ridpath 15; Galvin 5.
Jull 16; Millar 6.
Dench 12; C. S. Tanner 11.
E. A. Tanner 11; Crawford 8.
Ridpath 10; Millar 9.
Lake 10; Jull 7.
Gibson 20; Moore 10.

SHAG WANTS CHERRY.

Offer to Kingston Centre Fielder to Join Syracuse.

KINGSTON, Ont., Jan. 27.—"Del" Cherry," who played centre field in the Kingston C.O.B.L. team and who hammered the ball hard throughout last season has received an attractive contract from Frank Shaughnessy, manager of the Syracuse Stars in the International League, and may accept.

TOOK BIG DROP

Kenneth Williams, St. Louis Browns, one of the leading home-run hiters in the majors during the last few seasons, fell down badly in 1924. Williams could garner but 18 four-ply clouts.

LINDSAY TEAM HERE TONIGHT

Junior Petes Expect to Clinch Their Group—Fans Should See Smart Game.

A STRONG LINE-UP

The Peterboro Juniors expect to win their group and qualify to meet Bowmanville in the next round by handling the Lindsay Midgets a trimming at the Brock Street Rink tonight. The Young Petes have been travelling along, winning games at home and away without much attention from the fans, who have been following the Senior team. This year's aggregation is the strongest that has represented Peterboro in the lower series for a long time and should draw a crowd.

Jack LeBarr, the goalkeeper, is a coming star, who is sure to make his mark in the higher series. In front of him, Russel Salmon and Lambert Collins form an effective defence, and both players are equally strong on the attack. McDougall, at centre ice, is known as the best stick-handler in Junior hockey in these parts. On the wings, Cheu and Ridpath work well with their centre man, and each other. Cheu has been a prominent member of the local Juniors for some years, while Ridpath is a Lakefield boy who starred against the Petes in former years. The subs., Maudsley and Milloy, take nothing from the strength of the team when on the ice, and the sub. goaler, "Shock" Mein, is a worthy member of the squad.

Peterboro has a team which should go far in the Junior O.H.A., and which will provide players to take the places of the present Seniors in years to come.

LOCAL COLLEGIANS LOST TO COBOURG

Score Was 23 to 22 Points—Small Gym a Handicap.

The P.C.I. basketball team lost out of the Cobourg C.I. quintette by the small margin of 23 to 22 points. The game was fast and play was about even throughout neither team taking the lead by very many points. P.C.I. were out in front 12 to 10 when the first period closed but Cobourg came through fast in the last stanza.

Combination play was impossible owing to the smallness of the court and long shots featured.

Waldon at centre and Andrews were best for Cobourg. Ecobichon scored the most baskets for P.C.I. geting three in a row in the last period, right from centre.

The locals hope on the bigger "gymn" in the local "Y" to present the Cobourg team a defeat next Saturday.

The line ups:

Cobourg C.I.—Waldon, centre; Butler and Sherman, forwards; Murray and MacDonald, defence; Harris, Andrews, Chilton, subs.

Peterboro C.I.—McLeish, centre; Pogue and Ecobichon, forwards; Ebbs and Goheen ,defence; Sturgeon, Dormer and Merrill, subs.

Bowling

LADIES' INSURANCE LEAGUE.

Petes took two from the Spiejacks at the Water street alleys. Miss Taylor had high three with 304, having a nice single of 178. Miss Lynch rolled 156 and Miss Elcombe 146.

Petes—			
Miss M. Lynch	117	156	273
Miss E. Bell	110	85	195
Miss A. Elcombe	146	81	227
Miss H. Lynch	97	75	172
Miss G. Elcombe	117	91	208
Total	587	488	1075
Spiejacks—			
Miss B. Ross	131	61	192
Miss E. Taylor	126	178	304
Mrs. Anderson	122	115	237
Miss Shearer	77	50	127
Miss M. Corneil	86	74	160
Total	542	478	1020

LADIES' MERCANTILE.

At the Water street alleys last night C.P.C. took two out of three from the Westclox. Miss O'Brien had high three with 432. High singles, Miss O'Brien 178, Miss Hepburn 177, Miss Eagleson 180.

Westclox—				
R. O'Brien	136	178	119	433
E. Yelland	87	124	104	315
—. Hepburn	141	177	93	411
J. Anderson.	94	118	124	336
—. Doyle	105	93	57	255
Total	563	690	497	1750
C.P.C.—				
J. Eagleson	132	180	97	409
L. Booth	160	107	93	360
I. Vincent	160	96	136	392
A. Long	135	148	136	419
O. Fontaine	113	106	148	367
Total	700	637	610	1947

A cat that barks like a dog and looks like a monkey is on display in Cleveland ....Probably the progeny of a blind tiger.

Renew Your Subscription

HOCKEY SCORES

The results of the hockey games played last night:

Senior O.H.A.
Stratford 9, Kitchener 3.
Niagara Falls 4, Galt 2.
London 6, Preston 5.

Intermediate O.H.A.
Brockville 11, Belleville 6.
Trenton 2, Port Hope 1.
Hagersville 3, Cayuga 1.
Collingwood 8, Midland 1.
Burlington 9, Beavers 5.
Newmarket 4, North Toronto 3.

Junior O.H.A.
St. Michael's 6, U.T.S. 5 (10 mins overtime.
Circle Six 3, Brockville 2.
Bowmanville 3, Oshawa 0.
Milton 2, Georgetown 1.
Niagara Falls 7, Grimsby 3.
Paris 14, Port Dover 0.
Simcoe 5, Brantford 3.
Kitchener 10, Preston 0.
Cayuga 4, Hagersville 2.
Mitchell 5, Clinton 4.
Tavistock 3, Stratford 1.
Barrie 9, Aurora 0.
Midland 6, Parry Sound 0.
Cobourg 7, Whitby 2.
Picton 4, Campbellford 1.
Bradford 9, Richmond Hill 2.

Western Canada League.
Regina 3, Calgary 2.
Vancouver 8, Edmonton 1.

Senior Manitoba A.H.A.
Port Arhtur 2, Tiger Falcons 1.

WILSON'S "The National Smoke"
BACHELOR
Still the Most for the Money 10c.
ANDREW WILSON & CO.

CURLING

DUNSFORD, January 27. — Two rinks from Bobcaygeon of their best curlers played here on Friday last, afternoon and evening. The line up was as follows:

Bobcaygeon.		Dunsford.
Rev. Carmichael,		J. J. Thurston
J. Meyers,		Newt Thurston,
G. Cook,		A. M. Morrow,
G. Moore, Sk	12	H. Thurston. Sk 2
F. Cullins,		W. J. Thurston,
Bottom,		C. Laidley,
Brooks,		C. Laplain,
Mel. Thurston,		Milburn Thurston,
Sk	8	Sk 10
E. Cullins,		A. M. Morrow.
Bottom,		Ted Bell,
Brooks,		H. Thurston,
Mel. Thurston,		C. Laidley,
Sk	10	Sk 8
W. J. Thurston,		Newt Thurston
C. Laplain,		J. Meyers,
Cosh,		M. Thurston,
G. Moore,		P. H. Skitch
Sk	18	Sk 4

The ladies of Dunsford served lunch to all the teams.

MAHER & WESLEY

$ DOLLAR DAY WINNERS $

You're Invited to Our
First Dollar Day Sale
OUR PRICES WILL ASTONISH YOU

We wish it were possible to give such values always, But no concern on earth could stand it continuously. Can you resist these prices:

GLOVES
Fowne's Guaranteed Mochas, tan and grey, $2.00, for $1.49
Fowne's All-Wool, grey, heather and fawns, $1.25, for 75c

SHIRTS
Tooke Shirts, Bombay Cord, Lineen and English Broadcloth.
Regular $3.00, for $1.95
Regular $1.50, for $1.00

COLLARS
Hard Collars, new shapes ..... 5 for $1.00
Soft Collars, Kant-Krease ..... 4 for $1.00

WORK SHIRTS
Mogul and Old Hickory, as tough as the name, big and roomy $1.29

NECKWEAR
$1.50 Silks for $1.00
$1.00 Silks for 75c
50c Knitted for 39c

NIGHT SHIRTS
Heavy English flannelette, big, long, well made. Regular $2.00, for $1.49

HATS
This season's new shapes, in all shades of grey, brown and fawn. Regular $4.00, for $2.95

OVERCOATS
We have a few uncalled for Overcoats with deposits paid. These were made special. Up to $40.00. All go for $26.75
Balance of our regular stock of Coats go at two prices—
Up to $19.50, for $13.50
Up to $25.00, for $19.50

BOYS' OVERCOATS
Heavy Tweed Lined Coats, 10 to 16 years, good shades, raglan shoulders, three-piece belt. Regular $15.00, for $9.95

YOUTHS' SUITS
Snappy models in fine tweeds, 33 to 37. Regular $20.00, for $14.95

BOYS' SUITS
Guaranteed Huddersfield serge, two Bloomers, belt to match. Special $12.95

MEN'S PANTS
Heavy Tweed Pants, well made, 5 pockets. Special ..... $3.45 and $3.95

SAMPLE SUITS
Five only, plain grey Botany and navy herringbone. Regular $37.50, for $29.75

CAPS
Men's Tweed Caps, all sizes, assorted shades, silk lining, new shapes. Regular $2.00, for $1.00

Open Till 9:30

UNDERWEAR
Stanfield's Combinations, the health garment. Right weight for right now.
Regular $2.50, for $1.95
Regular $4.00, for $2.95
Regular $6.00, for $4.95

DON'T OVERLOOK THIS OFFER

SUIT LENGTHS
3¼-yard ends of All Pure Wool Tweeds and some fine Worsteds. You would pay in the regular way $13.50 to $15.00 for the end. Dollar Day only $8.50
And if you care to have us make it we will make them up Dollar Day only for $16.25
And give Estimating Blanks for full amount.

MAHER & WESLEY
188 CHARLOTTT STREET - - PHONE 577w

EARLY PICKERS SECURE THE CHOICEST FRUIT $ DAY - SEE WINDOW
THERE'LL BE SOMETHING DOING HERE $ DAY - SEE WINDOW

ALL BLACKS BOUND FOR ST. JOHN, N.B.

Famous New Zealand Rugby Team Anxious to Try Out Some Winter Sports.

ST. JOHN, N.B., Jan. 27 (Canadian Press).—That the "All Blacks," the great New Zealand Rugby football team, are now on the ocean bound for this port on board the Canadian Pacific steamship Mount Laurier, was an announcement made today by Judge F. G. V. Acheseson, a member of the executive of the team, who arrived on the Canadian Pacific steamship Montcalm from Liverpool. He said their tour had been wonderful. They had not lost a game and had been treated royally in every city they had visited.

The farewell tendered the team at London by the Prince of Wales and other dignitaries, was one, he said, which they will all remember throughout their lives.

On arrival here next Saturday they will leave for Montreal and expect to spend Sunday there. They will then proceed to Toronto and remain there on Monday and then visit the Niagara Falls. From Toronto they will proceed to Calgary and thence to Banff, where they are to see Canada in it- winter grandeur.

"The boys," he said, "are looking forward with keen anticipation to their visit to Canada, and are eager to try snowshoeing and other winter sports."

They are to play two games prior to leaving for home—one at Vancouver and another at Victoria. After the last of February they will proceed to San Francisco and embark for home. From the time of their departure until they arrive back in their native land, eight months will have elapsed.

COLD SNAP TRAILS SPRINGTIME HEAT

TORONTO, Jan. 27 (Canadian Press).—After basking in almost Spring like weather during Sunday and yesterday morning, icy blasts from the north last night brought the lowest temperature of the winter to Ontario and Quebec, the mercury dropping approximately fifty degrees in many districts in less than twenty-four hours. Sault Ste. Marie suffered the most severe decline, 24 below zero being officially reported as the lowest temperature during the night, with a rise of two degrees at eight o'clock this morning. In Ottawa the mercury dropped to 14 below. Meteorological reports give Toronto's lowest mark as 11 below, but thermometers in many suburban sections recorded levels at least eight points lower.

Throughout the West milder weather prevails and there is every indication that the cold wave now over Central Ontario will move eastward to the Maritime Provinces.

SCHEDULED GAMES AT CURLING RINK

Kirkwood, Montgomery, Foote and Brightman Were the Winners.

The four scheduled curling games played yesterday resulted as follows: Kirkwood defeated Charlie Westbrook by 12 to 8, Martin lost a close game to Montgomery, the score being 12 to 10; Foote's rink won from Downey's by three shots and Brightman defeated Henry by 14 stones to 9. Personnel of rinks:

C. Hughes	R. Turner
M. McCannan	F. Jobbitt
W. H. Taylor	L. Ackford
G. Kirkwood	C. Westbrook
Skip.....12	Skip.....8
W. F. Huycke	N. M. Henry
J. Cullen	J. Henderson
C. J. Seymour	T. McArthur
Martin	Montgomery
Skip.....10	Skip.....12
A. Munroe	F. Weir
E. Shirley	A. Metheral
G. H. Duncan	J. Richmond
Downey	Foote
Skip.....10	Skip.....13
A. McIntyre	J. Geraghty
A. Brown	H. Huffman
J. Brightman	Dr. Weldon
T. Brightman	Henry
Skip.....14	Skip.....9

QUAKER OATS TEAM ELECTS OFFICERS

Charles Mayette is President for 1925—Meeting Well Attended.

The Quaker Oats Football Club held a meeting of all those interested in the re-organization of the club for the 1925 season in the Peterboro and District. There was an attendance of nearly 40 enthusiasts.

Officers Elected.

After a very careful consideration to the various office-bearers of the club, they resulted as follows:

President, Chas. Mayette; secretary-treasurer, Frank E. Burton; manager, David Ross; captain, James Scott; vice-captain, Frank Honour; trainer, William Townsley; selection committee composed of the president, secretary, manager, captain, vice-captain, trainer and Mr. Geo. Burton.

TENNIS CHALLENGE.

Great Britain Issues Dare for Davis Cup—Premier Trophy.

LONDON, Jan. 27. — Great Britain has issued a challenge for the Davis Cup, the world's premier lawn tennis trophy, it is announced here this afternoon.

BOXING PAYS STATE.

New York Commission Has Profit of $783,046.

NEW YORK, Jan. 27.—The State of New York has realized a net profit of $783,046.70 from professional boxing since the present Walker law went into effect nearly four and one-half years ago, according to figures made public by the State Athletic Commission Monday.

This represents amounts paid as tax on admission tickets to matches, license fees for boxers, managers, clubs, seconds, referees and other ring officials.

Boxing paid a gross income of $1,021,670, but it cost the state $238,624.94 to regulate the game during that period.

If the fashion of "retiring" as practiced by our leading prize fighters becomes general, you'll soon be reading items like these in the news columns.

Mr. Stanlislaus Palooka, champion rivet maker of the O'Brien and Ginsberg boiler factory, today announced his retirement. "The strain was becoming too great on the wife and kids," he told reporters.

Mr. Otis P. Sapp, who led the eighth floor crowd in selling children's underwear for four consecutive years, stepped down for good today. It is said Mr. Sapp's mother begged him to quit.

Mrs. Ritzy Delaney Biddie (of the Philadelphia Biddles), holders of the social high-hatting championship at all weights, intimated today she would not defend the title again. "There are other finer things in life besides five-tube sets and Hood's sarsaparilla," remarked Mrs. Biddie (of the Philadelphia Biddles), significantly.

Mr. One Punch O'Goofty has roped his last Charlie horse. The champion masseur of pugdom has hung up the linament bottle for all time. "I want to be known to posterity—say, who is this Posterity guy, anyway?—as the first rubber to retire undefeated," announced Mr. O'Goofty.

Mr Bull Montana of the films retired to private life today. "I'll never make another picture," declared Mr. Montana. Congratulations are pouring in on him from all parts of the globe, including New Bedford, O.

Col. Abernathy Guzzler (of the Kentucky Guzzlers) today relinquished the heavyweight drinking belt without a contest. Close friends of the colonel say it would be only a matter of time before some younger man came along and whipped him anyway. It is known the colonel has cut his drinking down to two barrels a day here lately.

Mr. Herman Sputterwurst, who holds the plain and fancy delicatessen championship has probably sliced his last yard of bologna. Mr. Sputterwurst is contemplating matrimony and it is said the little woman has asked him to give up his art for her sake. It will be a long time before another Sputterwurst comes along, fans.

W. D. SCOTT IS DEAD.

Assistant Deputy Minister of Immigration and Colonization Died To-day.

OTTAWA, Jan. 27. — (Canadian Press).—W. D. Scott, assistant Deputy Minister of Immigration and Colonization, died here to-day.

He was born in Dundas, Ontario, in 1861, and entered the Immigration and Colonization Department in early life, after serving a short period in the C.P.R. land department.

FISHERMEN DRIVEN TO SEA BY STORM

Thirteen Men Still Missing and Five Are Marooned

ST. JOHNS, Nfld., Jan. 27 (Canadian Press).—Further particulars of the terrible suffering and probable tragedy that overtook the off-shore fishermen of Rose Blanche and vicinity last Friday morning when a sudden gale blew up and caught the skiffs unawares and carried them out to sea, show thirteen men still missing and five marooned on Little Miquelon Island, 100 miles away, whither they were driven before the gale until their frail craft was smashed on the rocky shore.

Five men, occupants of this skiff that lived out a 100-mile race before the gale from the home port to Little Miquelon were dragged ashore through the breakers by friendly fishermen.

In the meantime the costal steamer Prosper is scouring the Atlantic in search of the thirteen men still missing.

PROTECT FOREIGNERS.

Chinese Government Reminded of Its Duty in View of New Fighting.

PEKING, Jan. 27 — (Canadian Press).—Representatives of the Powers today presented a note to the foreign office emphasizing the Chinese government's responsibility for the protection of lives and property during the renewed fighting in the vicinity of Shanghai.

TUNE IN ON CNRO OTTAWA TO-NIGHT

Governor-General to Speak Into Microphone for First Time.

MONTREAL, Jan. 27. —(Canadian Press.) — His Excellency the Governor General will speak into the radio microphone for the first time to-night at Ottawa when his address at the annual dinner of the Canadian Forestry Association at the Chateau Laurier will be broadcast by Station CNRO of the Canadian National Railways, operating on a wave length of 435 meters. The broadcast is made possible through the courtesy of the Ottawa Radio Association, who have given up the air this evening to CNRO to alolw the address of the Governor-General to be send out.

In addition to the Governor General, other speakers who will be heard from this station to-night are Hon. Charles Stewart, Minister of the Interior, Sir Charles Fitzpatrick, former Lieut-Governor of the Province of Quebec and Mr. Royal S. Kellogg, of New York. CNRO will go n the air at 8.30 o'clock.

STRIKERS RETURN.

Seamen in Australia Agree by Big Vote to Resume Work.

SYDNEY, Australia, Jan. 27 (Canadian Press).—By an overwhelming majority, the striking seamen have decided to return to their duties.

Small Fire ;$1,000 Damage.

Woodstock Visited by Blaze That Scorched Doctor's Office.

WOODSTOCK, Ont., Jan. 27 (Canadian Press).—An early morning fire did damage to the extent of one thousand dollars to the premises of Dr. McDiarmid and of W. R. Murray, a shoe maker on Riddell Street.

EXPERT SHOT IS DEAD.

Frank H. Morris Organized Hundreds of Shooting Clubs Throughout Canada.

MONTREAL, Jan. 27 (Canadian Press).—Frank H. Morris, professional shot for the Dominion Cartridge Co. is dead here. His body will be sent to Bowmanville for interment. Morris organized hundreds of boys' shooting clubs throughout Canada.

Incendiarism Suspected.

Brockville Fire May Have Been Deliberately Planned.

BROCKVILLE, Jan. 27.—(Canadian Press.)—Incendiarism is suspected in the case of a fire in the business section of the town this morning which caused damage to the tobacco store of George Palos and the flat above his store. The rear door of the flat was found open and footprints in the snow leading away from the door.

SNUBS TARIFF POLICY.

Saskatchewan Grain Growers' President Predicts Split in Canada.

REGINA, Jan. 27.— (Canadian Press.) — Directing a broadside against the tariff policy of the Dominion government George F. Edwards, in his presidential address before the annual convention of the Saskatchewan Grain Growers' Association here to-day, declared that the continuance of such "an un-national and short-sighted policy" wold inevitably lead to a definite break between Eastern and Western Canada.

OUTLAW IS SHOT.

Terrorized Populace Until Attacked by Police—Seven Helpers Killed.

MANILLA, January 27. — Pagumpatan, a notorious moro outlaw, who has terrorized the populace of Lanao province, was shot to death to-day, along with seven confederates, when they barricaded themselves in a fortress and opened fire on the police officers.

LATE WANT ADS.

FOR SALE—FIFTY GOOD GOVERNment Horse Blankets, for sale at $1.75, $2 and $2.25. Also pure wool blankets for domestic use at $3.50 pair, weight 10 lbs. Khaki Breeches, all sizes, men's and boys' $2.75 and $3.25. Smith's Stores, 390 Aylmer St. 3d 25 8676

Real estate

FOR SALE OR EXCHANGE —THE most wonderful buy in the city. 2 brick houses, all modern and garage. Central. For the two, $5500. Would accept small west or southside house and easy terms for balance. Apply 344 King street. 3d 27 28 31 8673

FOR RENT —2 OR 3 PARTLY FURnished rooms. Suitable for light house-keeping. Apply 425 Mark street. Phone 799W. 3d 25 8674

FOR RENT — 2 UNFURNISHED rooms. All conveniences. Apply 57 Aylmer street. 3d 25 8675

Financial News and Views

Grain and Latest Comment on Industrial Markets.

Closing Quotations on Principal Active Stocks.

WINNIPEG GRAIN

Prices on the Winnipeg grain exchange continued their steady climb this morning, the post war record once again going by the boards when May future was carried to $2.07 3-4 on a veritable avalanche of buying. The advance represents a gain of 2 1-4 cents over yesterday's close.

CHICAGO WHEAT.

The market opened strong. Considerable profit-taking and some short selling appeared afterwards, resulting in slightly lower prices around noon. In the afternoon all offerings were readily absorbed and prices for May wheat advanced to a new high and closed at 199 1-8, a new high record for May wheat. July wheat was steady.

NEW YORK.

The New York market is holding up well under profit-taking. Steel advanced. Action is expected to be favourable when further bullish demonstrations may be looked for. The oils appear to be in an excellent technical position and should be the first group of stocks to respond to any bullish activity.

Quotations supplied by Hawley and Howland. 'Phone 186.

2.30 Close.

NEW YORK STOCKS.

	High	Low	Close
Atchison Rly.	117⅝	117⅝	117⅝
Allied Inter.	34¾	34½	34¾
Amer. Asphalt	58⅜	57⅛	57⅛
Amer. Smelters	98⅛	98⅛	98⅛
Anaconda Cop.	140½	149½	149½
Cast-iron Pipe	180	175¾	177
Cosden Oil	31¾	31⅝	31¾
Crucible Steel	75	74½	74½
Cal. Pet.	27½	27⅛	27¾
Gulf States Steel.	86⅞	86⅞	86⅞
Coca-Cola	87¾	87¾	87¾
Pan-Amer. A	68	66⅝	68
Pan-Amer. B	68⅛	66¾	67¾
General Elec.	308	305¾	305½
U. S. Rubber	41	40⅝	40¾
Sinclair Oil	20⅜	20⅛	20¾
Sears-Roebuck	160¼	158¾	158½
South. Pacific	104½	103	103¾
South. Rail.	81	80⅝	80¾
Studebaker	42⅝	41⅞	42
Westinghouse	75	74¼	75
Amer. Wool	55	50½	53
U. S. Steel	127½	126½	126⅞
Rock Island	45⅝	45	45
Union Pacific	148¾	148¾	148¾
India Alcohol	81	79⅞	79⅞
Stand. Oil Calif.	64⅛	63¾	64

CANADIAN STOCKS.

	High	Low	Close
Abitibi	63¾	63¼	63¼
Atlantic Sugar	21¾	21⅜	21⅜
Bell Tel.	135½	135½	135½
Brazilian	57	56¼	56¾
Alcohol	19	19	19
Smelters	67½	66	67½
Breweries	62	62	62
Imperial Oil	31½	31½	31½

MINING STOCKS

Gold

	High	Low
Argonaut	35	33½
Baldwin	2⅞	2¾
Bidgood	56	55
Dome	15.90	15.70
Goldale	19¾	19½
Hattie	1¾	1¾
Hollinger Cons.	14.65	14.55
Hunton	5	5
Keora	10⅞	10½
Kirkland Lake	43	42
Lake Shore	495	490
McIntyre	16.95	16.85
Newray	27	25
Preston	10¼	9¾
Tough Oakes	39	38½
Teck Hughes	134	130
Vipond	133	131
W. Hargraves	425	420

Silver.

Beaver	33	31½
Castle Trethewey	75	74
Keeley	222	220
Lorrain Cons.	18	17½
La Rose	29	26½
McKinley	18	17
Nipissing	660	650
Peterson Lake	8¾	8¾

CHICAGO WHEAT.

May—199⅛.
July—170½.
Sept.—154¾.

CHICAGO OATS.

May—60⅜.
July—61⅝.
Sept.—58⅜.

WINNIPEG WHEAT.

May—211⅝.
July—209¾.

WINNIPEG OATS.

May—69.
July—70¼.

MILITARY LEADER DEAD.

Field Marshal Baron Grenfell Saw Service in All British Fields.

WINDLESSAM, Surrey, Jan. 27.—(Canadian Press).—Field Marshal Baron Grenfell, one of Great Britain's most noted military leaders, died to-day. He was born in 1841, and saw service in almost every land in which British soldiers have been stationed.

H.M.S. PINAFORE TO-NIGHT

Tune in on WGN for Most Popular Broadcast Offered.

CHICAGO, Jan. 27. — (United Press).—De Wolf Hopper and Company in the Gilbert and Sullivan favorite, "H.M.S. Pinafore," will be broadcasted by station WGN, Chicago, 370 meters, beginning at 8.15 p.m. (central time) to-night.

A specially prepared synopsis of the plot will familiarize the radio audience with the action, which most of the multitude listening will undoubtedly construe as a deliberate insult for a broadcast of "Pinafore" is always the most popular of radio operas.

Read the advertisements every day and you will be surprised to find how many messages seem to bear directly on your needs and desires, and how they solve the problem of prices.

WOMAN KILLED ESCAPING FIRE

MONCTON, N. B., Jan. 27. — In a fire which destroyed the Windsor Hotel here this moring, one woman, Mrs. Cordelia Scott, aged 66, widow of the former chief electrician of the Intercolonial Railway, lost her life, and two other persons suffered injuries. There were a number of narrow escapes.

The fire broke out at 2 o'clock and was still burning late this morning, in spite of the best efforts of the fire department.

Mrs. Scottt who has been living in the hotel for some years, leaped from a third story window when menaced by flames, and expired a short time later at the hospital.

Miss Melissa Vanbuskirk, one of the proprietresses, was slightly burnt about the feet, when she ran through the flames to arouse the guests.

After escaping from the building she wandered about in the snow till her feet were frozen.

E. A. Goldsinger, of Montreal, a commercial traveller, was slightly injured when he jumped from a second story window.

A retired railway man, Andrew Morrison, and a local Greek merchant, were rescued fr their rooms by the fiemen just as the flames broke through a partition.

The hotel building was valued at $25,000. It carried some insurance.

SAYS WILLIAMS SANE.

Jury Declare Man Must Stand Trial for Murder of Half Neices.

FREDERICTON, N.B., Jan. 27.—(Canadian Press.)— After an absence of 42 minutes from the court room the jury returned their finding last night that Harry D. Williams was sane and fit to stand his trial upon two indictments charging him with the murder of his two half neices, Cynthia and Necia Foster, at Fosterville, on November 25th.

PETERBOROUGH MALE VOICE CHOIR

Practice is called to-night at 8 o'clock sharp in the hall of the Y. M.C.A. The attendance last Tuesday evening was very encouraging, but still there is room for improvement, especially concerning the first bass section. Every mmeber is urged to be on hand to-night at the hour set.

Society

Friends of Mr. T. A. Morrow, son of Mr. and Mrs. W. T. Morrow, 302 Water street, will be pleased to learn that he has been successful in passing final examinntions for the degree of Chartered Accountant. Mr. Morrow is now connected with the firm of Edwards, Morgan and Company, in Toronto.

FIRE DESTROYED FACTORY

GUELPH, Jan. 27 (Canadian Press) —The premises of the Guelph Paper Box Company was destroyed by fire shortly after ten o'clock this morning. The damage is estimated at $50,000. The fire is reported to have started in the basement and fairly raced through the building, employes making a hurried exit. The firemen had difficulty in bringng the fire under control, being hampered by 10 below zero weather prevailing. The concern is owned by J. J. Small.

ST. PAUL'S CHURCH

The members will please take notice that the dates and hours for voting on Church Union are as follows:

Tuesday,	Jan. 27th.,	3.30 to 5.00 p.m.
Wednesday,	Jan. 28th.,	7.30 to 8.30 p.m.
Thursday,	Jan. 29th.,	3.30 to 5.00 p.m.
Friday,	Jan. 30th.,	7.30 to 8.30 p.m.
Saturday,	Jan. 31st.,	2.00 to 4.00 and 8.30 to 9.30 p.m.
Monday,	Feb.	2nd 7.30 to 8.30 p.m.
Tuesday,	Feb.	3rd., 3.30 to 5.00 p.m.
Wednesday,	Feb.	4th., 7.30 to 8.30 p.m.
Thursday,	Feb.	5th., 3.30 to 5.00 p.m.
Friday,	Feb.	6th., 7.30 to 8.30 p.m.
Saturday,	Feb.	7th., 2.00 to 4.00 and 8.30 to 9.30 p.m.
Monday,	Feb.	9th., 7.30 to 8.30 p.m.
Tuesday,	Feb.	10th., 3.30 to 5.00 p.m.

W. A. LOGAN, Secretary.

DOLLAR DAY

IRWIN'S
MEN'S WEAR
YOUR CHOICE OF
Any
WINTER O'COAT
IN THE STORE—AT
HALF-PRICE

Extra $1 Values—To-Morrow Only

Neckwear, regularly priced at $1.50 ....$1.00
Neckwear, regularly priced at $1.00 2 for $1.00
Neckwear, pure silk, knitted, regularly priced at $2.00 .....$1.00
Wool Gloves, all sizes, regularly priced at $2.00 .....$1.19

R. A. IRWIN & CO.
PETERBOROUGH'S MOST MODERNLY EQUIPPED MEN'S WEAR SHOP
PHONE 925 337 GEORGE ST.

DOLLAR DAY
AT
Duffus Motor Sales
Means a Saving of
10%
on all purchases except New Cars

Attractive Bargains
- - FOR - -
Dollar Day Shoppers
- AT THE -
Shop of Fashion Craft

The following list is only a sample of the many features offered for Dollar Day from every department in the Store. Estimating Blanks given.

SHIRTS—15 dozen only. Broken lines from our regular stock. Regular $2.75 and $3.00. Dollar Day, each .....$1.55 or 2 for $3.00

WOOL GLOVES—Colors are dark, medium and light. Regular up to $2.50. Dollar Day $1.00

WOOL MUFFLERS—15 only in this lot. Dollar Day Sale price $1.00

WOOL MUFFLERS—Jaeger knit. Dollar Day Sale price $1.55

SILK KNIT MUFFLERS—Your choice on Dollar Day at .....½-Price

HEAVY RIB WOOL HOSE—Jaeger knit. Regular $1.00. Dollar Day .....70c pair, 3 pairs $2.00

FANCY CASHMERE HOSE—Regular $1.50. Dollar Day 75c

LAWN HANDKERCHIEFS—Dollar Day Sale price, per doz. $1.00

SWEATER COATS AND WOOL UNDERWEAR—Dollar Day .....20 P.C. Off

FELT HATS—5 dozen only Men's Felt Hats. Broken lines. Regular $5.00 and $6.00. Dollar Day, $2.95

CAPS—15 dozen only. Sizes 6⅝ to 7⅜. Dollar Day .....½-Price

WINTER O'COATS—Your choice of any in the Store at $24.95

MEN'S SUITS—Fox's blue serge $19.50

BUSINESS SUITS—Tweeds and Worsteds ..$29.50

FLANNELETTE NIGHT SHIRTS—Good quality. Dollar Day $1.55

JACK PRIMEAU
140 HUNTER ST.

ROBT. FAIR & CO., LTD.

COME TO FAIR'S FIRST **$ Dollar Day $**

STORE OPENS TOMORROW at 8.30 a.m.
And Open in the Evening

For Every Dollar's Worth of Goods Purchased from us you will be Presented with One Guessing Coupon For One of the Generous Cash Prizes offered.

Housefurnishings

CURTAIN SCRIMS, 36 inches wide, white or cream. Regular 25c. Dollar Day..... 5 yards **75c**

CASEMENT CLOTH, 50 inches wide, in brown or blue. Regularly $1.00. Dollar Day Sale price..... 2 yards **$1.00**

SILK MADRAS, 50 inches wide, sunfast, in colors of rose, blue, gold and brown. Regular $2.00. Dollar Day, 2 yds. **$3.00**

MADRAS, with wide tape edge, 42 inches wide, floral and conventional designs. Regular 85c. Dollar Day..... 5 yards **$3.00**

REXOLEUM FLOOR CLOTH, 2 yards wide, heavy quality, block or stripe designs. Dollar Day..... 2 yards **$1.00**

HEMP STAIR CARPET, 22½ inches wide, bordered. Regular 85c per yard. Dollar Day Sale price..... 2 yards **$1.00**

OILCLOTH MATS, 24 x 36 inches, bordered. Regular 85c. Dollar Day, each..... **60c**

Congoleum Gold Seal Rugs

EVERY ONE GUARANTEED OR MONEY RETURNED—SPECIAL PRICES DOLLAR DAY ONLY

6' x 9'. Regular $9.00. Dollar Day Sale price $7.85
7' 6" x 9'. Regular $11.25. Dollar Day Sale price $8.85
9' x 9'. Regular $13.50. Dollar Day Sale price $9.85
9' x 10' 6". Regular $15.75. Dollar Day Sale price $11.85
9' x 12'. Regular $18.00. Dollar Day Sale price $13.85

BEDROOM RUGS IN TWO-TONE EFFECTS OF ROSE, BLUE AND BROWN (REVERSIBLE)

7' 6" x 9'. Regular $15.00. Dollar Day Sale price $11.00
9' x 9'. Regular $18.00. Dollar Day Sale price $14.00
9' x 10' 6". Regular $22.00. Dollar Day Sale price $15.00

WILTON RUGS, FOREIGN AND DOMESTIC MAKES, IN NEW ORIENTAL DESIGNS AND COLORINGS

6' 9" x 9'. Regular $56.50. Dollar Day Sale price $39.50
9' x 9'. Regular $75.00. Dollar Day Sale price $50.00
9' x 10' 6". Regular $85.00. Dollar Day Sale price $60.00

BELOEIL RUGS WITH LINOLEUM DESIGNS, BORDERED

2 x 3 yards. Regular $7.50. Dollar Day Sale price $5.95
3 x 3 yards. Regular $12.50. Dollar Day Sale price $9.95
3 x 3½ yards. Regular $13.50. Dollar Day Sale price $10.95
3 x 4 yards. Regular $15.00. Dollar Day Sale price $11.95

Housefurnishings

WINDOW SHADES, best opaque, Hartshorn rollers, white, cream or green, 37 x 70 inches. Regularly $1.35 value. Dollar Day price, each..... **$1.00**

"LINEE" NON-TEAR SHADES, in white, cream or green, 36 x 72 inches, without rollers. Dollar Day... 4 Shades **$1.00**
(Rollers 25c each extra.)

MARQUISETTE CURTAINS, 2 1/3 yards long, hemstitched, white or cream. Regular $2.00. Dollar Day..... 2 pairs **$3.00**

CHINTZ, 36 and 45 inches wide, suitable for living-room overdrapes, in several designs and colorings. Regular $1.00 and $1.25. Dollar Day.... 2 yards **$1.00**

CROSSBAR CURTAIN MADRAS AND MARQUISETTE, 36 and 40 inches wide. Regular 25c and 35c per yard. Dollar Day price..... 5 yards **$1.00**

LINOLEUM MATS, 24 x 36 inches, bordered. Just the thing for doorways or under sinks. Regular 85c, for..... **65c**

$3.50 Guaranteed Black Duchess Satin, Dollar Day $2.75 Yard
The "Corticelli" Gilt Edge, fully guaranteed by them, 36-inch.

$1.75 Black Paillette Dress Silk, Dollar Day Price Will Be $1.29 Yard
50 yards only to sell at this very low price. Better come in the morning. 36-inch.

$1.75 All-Wool 54 inch Dress Flannels $1.39 Yard
Navy, black, greys, blue, brown, etc.

1 Table All-Wool Dress Goods, Regular $2.00 to $3.00, Dollar Day $1.25 Yard
A bargain that should attract many here in the morning. Serges, Venetians, Check Homespuns, etc. 48 to 54-inch.

1 Big Lot of All-Wool Dress Goods, Regular $1.25 to $2.50, Dollar Day $1.00 Yard
Serges, Cheviots, 2 pieces Stripe Skirtings and many other lines. 48 to 54-inch.

15 PIECES OF ALL-WOOL SKIRTINGS, fancy and stripe designs, 50 and 54-inch. Regular $3.00. Dollar Day, yard, **$2.00**

ONE LOT OF WINTER COATINGS, suitable for boys or girls, 54-inch. Regular up to $3.00. Dollar Day, yard, **$1.50**

NAVY BOLIVIA COATING, winter weight, 54-inch, specially for boys' or girls' heavy coats. Regular $3.00. Dollar Day price, yard..... **$2.00**

ALL-WOOL SMALL CHECK HOMESPUNS, for suits or skirts, 54-inch. Regular $2.00. Dollar Day, yard..... **$1.25**

1 LOT OF FIGURED COAT LININGS, and for slips, 36 and 38-inch. Regular $1.00. Dollar Day special, yard..... **59c**

ALL-WOOL FRENCH DELAINE, for dresses and overblouses, 30-inch. Regular $1.50. Dollar Day, yard..... **$1.25**

ALL-WOOL ENGLISH DRESS SERGE, navy, black, brown and cardinal, 40-inch. Regular 85c., Dollar Day, yard.... **69c**

NATURAL PONGEE SILK, soft finish, no dressing, 33-inch. Regular 85c yard. Dollar Day, yard..... **69c**

20 PIECES OF PLAIN SILKS, Messalines, Wash Satins, Poplins, etc., 36 inches wide. Regular $2.00 and $2.50. Dollar Day, per yard..... **$1.00**

DRESS GOODS, in plain, plaid and crepe effect, 36-inch. Regular 75c and $1.00. Dollar Day, yard..... **50c**

1 PIECE DARK MOTTLED TWEED, for men's or boys' suits or separate pants, 54-inch. Regular $3.50 yard. Dollar Day, yard..... **$2.00**

FRENCH CURL CLOTH COATING, in two shades of grey, brown and cocoa, 54-inch. Regular $4.25 yard. Dollar Day, yard..... **$2.75**

Large Size White or Grey $3 Flannelette Blankets at $2.50 Pair

62-INCH BLEACHED SATIN DAMASK TABLING. Regular $1.25. Dollar Day, yard.. **75c**

MEN'S HEAVY WORK SHIRTS. Regular $1.35. Dollar Day, each..... **$1.00**

HAND-KNIT MITTS AND SOCKS, from home-made yarn. Dollar Day, pair..... **65c**

WHITE FLANNELETTE, 30-inch. Regular 35c. Dollar Day..... 4 yards **$1.00**

35-INCH STRIPE FLANNELETTE. Regular 35c. Dollar Day..... 4 yards **$1.00**

27-INCH STRIPE FLANNELETTE. Regular 25c. Dollar Day..... 5 yards **$1.00**

WHITE COTTON QUILTS, large size, 72 x 90 inches. Regular $3.75. Dollar Day, each..... **$2.75**

LIGHT AND DARK GREY FLANNEL, 29-inch. Regular 65c. Dollar Day, 2 yards **$1.00**

23-INCH PURE LINEN WHITE DISH TOWELLING. Regular 35c. Dollar Day Sale price..... 4 yards **$1.00**

PURE LINEN ROLLER TOWELLING, plain white, bordered, natural and stripe. Regular 25c and 30c. Dollar Day price..... 5 yards **$1.00**

BORDERED TEA TOWELS, 20 x 27 inches. Regular 35c. Dollar Day..... 4 for **$1.00**

LARGE SIZE BORDERED TEA TOWELS, 22 x 32 inches. Regular 40c. Dollar Day price..... 3 for **$1.00**

PURE LINEN HEMSTITCHED SERVIETTES. Regular 20c. Dollar Day. 10 for **$1.00**

FELT AND VELVET SHAPES, that sell up to $5.00. Dollar Day you can buy them at..... 2 Shapes **$1.00**

HEMSTITCHED HUCK TOWELS. Regular 30c. Dollar Day..... 5 Towels **$1.00**

FRINGED HUCK TOWELS, 18 x 36 inches. Regular 20c. Dollar Day... 7 Towels **$1.00**

72-INCH BLEACHED SHEETING. Regular 60c. Dollar Day..... 2½ yards **$1.00**

2¼-YARD BLEACHED SHEETING. Regular 90c. Dollar Day, yard..... **75c**

40-INCH ENGLISH PLAIN PILLOW COTTON. Regular 50c. Dollar Day, 2½ yds. **$1.00**

40-INCH HEAVY FACTORY COTTON. Regular 30c. Dollar Day... 4 yards **$1.00**

34-INCH BLEACHED COTTON. Regular 22c. Dollar Day..... 6 yards **$1.00**

$3.85 Large Size 72 x 72 Inches Bed Comforters, Dollar Day $3.00

MILLINERY

TRIMMED AND READ-TOWEAR HATS. Regular selling prices, $5.00 and $6.00. Dollar Day Bargain Sale price, each. **$1.00**

ANOTHER LOT OF SMARTLY TRIMMED HATS, that are marked to sell at $8.00. Your choice Dollar Day for.. **$2.00**

TRIMMED HATS, that sell at $10.00 and $12.00. On Sale Dollar Day for, each. **$4.00**

1 BOX OF FLOWERS, for trimming hats, that sell up to $2.00. Dollar Day... 4 bunches **$1.00**

1 BOX WINGS AND MOUNTS, that were up to $2.00. Dollar Day..... 4 for **$1.00**

SILVER GLEAM SILK AND WOOL SWEATER YARN. Regular 30c ball. Dollar Day..... 5 balls **$1.00**

GOLF SWEATER YARN. Regular 20c. Dollar Day price..... 8 Balls **$1.00**

ANDERSON'S GINGHAMS, 32 and 36-inch. Regular 50c to 75c. Dollar Day, 3 yds. **$1.00**

44-INCH LIGHT AND DARK SWISS ORGANDIE. Regular $1.25 and $1.50. Dollar Day..... 2 yards **$1.00**

COTTON STRIPE DELAINES, COTTON CREPE AND PRINTED WRAPPERETTES. Regular 35c to 50c yard. Dollar Day..... 4 yards **$1.00**

IMPORTED GINGHAM, checks and stripes. Regular 25c. Dollar Day..... 5 yards **$1.00**

36-INCH SHIRTING PRINTS. Regular 30c. Dollar Day price..... 5 yards **$1.00**

LADIES' LONG SLEEVE VESTS, natural shade. Regular 75c. Dollar Day.. 2 for **$1.00**

CORSET SPECIAL, white, in sizes 22 to 28. Regular $2.00. Dollar Day, pair..... **$1.00**

$25.00 to $32.00 Winter Coats to Sell at $7.00 Each
Fur trimmed and without. Sizes 16 and 18.

$12.00 Misses' Coats to Go at $2.75 Each
Made from good, warm all-wool coatings. Sizes 16, 18 and 20.

$25.00 to $45.00 Ladies' Suits to Sell at $15.00
Made from tricotine and Poiret twill. Button and braid trimmed.

$20.00 Ladies' Serge Suit for Just $5.00
1 only, brown, size 36. Come early for this bargain.

1 Only $15.00 Knitted Cape for $4.50

TAFFETA AND GEORGETTE EVENING DRESSES, sizes 16, 18 and 20. Regular $25.00 and $35.00, for..... **$5.75**

2 ONLY DRESSES, one green flannel in size 18, one black and white knit in size 20. Regular $20.00, for, each..... **$4.50**

PLEATED SKIRTS, in all-wool materials. Regular $3.50 to $10.00, for, each..... **$2.95**

3 ONLY SILK TUXEDO SWEATERS, in gold, brown and navy. Regular $10.00, for, each..... **$5.00**

SILK AND WOOL SLEEVELESS SWEATERS. Regular $4.50, for..... **$2.75**

4 ONLY SILK PULLOVER SWEATERS. Regular $7.95, for..... **$3.95**

SILK, BROADCLOTH, DIMITY AND VOILE BLOUSES, in skirt, waist and overblouse style. Sizes 36 to 42. Regular up to $6.00, for..... **$1.98**

HOUSE DRESSES AND OVERALL APRONS, made from good quality print. Regular $1.25 and $3.00, for..... **98c**

GOOD QUALITY WHITE NAINSOOK UNDERSKIRTS. Regular up to $1.65, for..... **85c**

HEAVY WHITE COUTIL CORSETS, high and medium bust, sizes 22 to 28. Regular $3.00. Dollar Day, pair..... **$2.00**

LADIES' AND GIRLS' LONG WOOL CUFF GLOVES. Regular $1.00. Dollar Day price..... 2 pairs **$1.00**

CHILDREN'S KNITTED WOOL GLOVES AND MITTS. Regular 25c and 35c. Dollar Day, pair..... **10c**

LADIES' SILK KNIT SCARFS. Regular $1.75 and $2.00. Dollar Day Sale price... **$1.25**

PIERCED WHITE FLANNEL COLLARS, for ladies' suits. Regularly $1.25 and $1.50. Dollar Day..... 2 for **$1.00**

LADIES' WOOL AND SILK AND WOOL HOSE. Regular $1.25 and $1.50. Dollar Day price, pair..... **75c**

HEAVY WINTER WEIGHT LONG SLEEVE VESTS AND ANKLE LENGTH DRAWERS. Regularly $1.50 value. Dollar Day, pair..... **$1.00**

CHILDREN'S LONG WOOLTEX DRAWERS, for ages 1 to 3. Regular 50c. Dollar Day, 35c, or..... 3 pairs **$1.00**

$ Day Bargains

We have some wonderful Bargains for $ Day.

Wrist Watches
Gold Chains
Cuff Links
Brooches
Pencils
Clocks
Rogers' Silverware

See our Window tonight.

WARNE BROS.
349 GEORGE STREET, Diamond Hall.

LOCALS

DR. T. P. McCULLOUGH, Eye, Ear, Nose and Throat Specialist, 166 Brock St. Phone 36V. dtf

REG. H. TURNER
"Investments Supreme"
Government, Provincial and Municipal Bonds, Bought and Sold.
374 Hunter St. W. - 'Phone 501

EUCHRE PARTY.
Under auspices of Vimy Ridge, L.O.B.A. No. 244, Tuesday evening, Jan. 27th, at 8 o'clock. Dancing and refreshments. 2d-23-5367.

GREENE'S $ DAY
Dollar Day is most opportunte at the Greene Music Store. $6 secures club membership, and a fine piano at a saving to club members at $113. Balance $2 a week and no interest.

CARD OF THANKS.
Mr. and Mrs. D. J. Lane desire to thank their friends and neighbors also Employees of B. F. Ackerman Co., for kindness shown in their recent sad bereavement.

CARD PARTY
In Basement of Sacred Heart Church, Wednesday evening, Jan. 28th, at 8.15. Six good prizes—bacon and ham. 1d-23-5381

TALENT TEA.
The Ladies' Aid of Knox Church is holding a Talent Tea at the home of Mrs. Pollock, 165 Perry Street, Thursday afternoon of this week, from three to six. 1d-23-5375

LOOK.
Special prices on cordwood saws: 24 inch, $6.50; 26 inch, $7.50; 28 inch, $8.25; 30 inch, $8.45. Saw gumming a specialty. G. Walter Green Co., Phone 92. 12d30 5314

GREENE'S $ DAY
Dollar Day is most opportune at the Green Music Store. $6 secures club membership, and a fine piano at a saving to club members of $113. Balance $2 a week and no interest.

FINEST BREAKFAST ORANGES
When in search of something extra good in flavour, juice, and fine textured pulp, ask your grocer for Florida Pineapple Oranges, the high-coloured, thin-skinned breakfast fruit, guaranteed to "touch the spot" with the most particular. At their unequalled best, at this season. 5d 25 5344

G.W.V.A. EUCHRE DRIVE.
The regular weekly euchre drive will be held in the G.W.V.A. Hall on Wednesday evening at 8 o'clock sharp. Good prizes. Admission 25c. 2d-23-5358

HAND SAWS AND BUCK SAWS FILED AND SET 20c EACH.
Cross cut saws 50c each. Lawn mowers ground. Cutlery grinding. Umbrellas repaired and re-covered. Wm. Taylor, the Sheffield Cutler, 40 years practical experience, 219 Hunter street west. Phone 1091. tts

DO YOU NEED AN ACCOUNTANT?
If you want your books audited or adjusted; if not satisfied with your book-keeping system; if you want your income tax return prepared for this or other years, or want some dispute adjusted. H. K. Middleton, 'Phone 1353, office, 202 Charlotte St. dtf

STORE OMITTED
The hardware store of A. P. Brown & Co. should be listed with the Dollar Day Stores, but was omitted. As the only hardware store on the list, this will remind shoppers where to go to get treasury blanks on Dollar Day.

PETERBOR' HEALTH ASSOCIATION
The Annual Meeting of the Peterboro Health Association will be held in the Chamber of Commerce on Friday afternoon, January 30th, at 5 o'clock. All members of the Association are asked to be present.
G. STEWART CAMERON, Hon. Sec.
2d—27, 29—5377

TWO SELLING POSITIONS IN OUR LOCAL BRANCH STILL OPEN — Must be satisfied with $25.00-$35.00 week during probation period. Only applicants of neat appearance, and willing to put in a fair day's work, considered. Apply MR. UNWIN, Empress Hotel, Wednesday, 8 p.m. 2d 24 5380

OBITUARY.

LILA LANE.
The death occurred at 255 George street on Sunday, January 25th, of Lila Lillian, three months old daughter of Mr. and Mrs. Daniel J. Lane.
The funeral was held yesterday afternoon, with interment at the Little Lake cemetery. Rev. A. J. Langford officiated.

MRS. MARY O'BRIEN.
The death occurred in St. Joseph's Hospital on Tuesday, Januar. 27th, of Mrs. Ia. O'Brien of Douro, in her 77th year. The deceased who had been in failing health for some time, was a life long resident of Douro. Her husband, the late William O'Brien, predeceased her eighteen years ago. She leaves to survive her loss a family of three children, also two brothers, and two sisters. The funeral will take place on Thursday morning at 10 o'clock from her late residence, and proceed to St. Joseph's Church, Douro, thence to St. Joseph's Cemetery for interment.

DR. GOODWIN
Chiropractor
PALMER GRADUATE
106-108 Harris Building. Lady Attendant 'Phone 431
Hours: 10-12 a.m., 2-4 and 7-8 p.m.
Office Closed Tuesday evenings, and Thursday afternoon and evening.

Dollar Day!
Don't Miss This Wonderful Bargain in
Q. R. S. ROLLS
Come in and make your own selection
3 for $1.00
HEINTZMAN & CO., LTD
Cor. Hunter and George

Grady's
The Store where you get what you want and when you want it.

Heinz Sweet Pickles bulk 1 pt., 40c
Heinz Pork and Beans, med. size, 2 for..... 35c
Heinz Pork and Beans, large family size, each..... 30c
Heinz Tomato Soup, sm. size tin 15c
Heinz Tomato Soup, large size tin 20c
4-Lb. Pails Apple Jelly and Raspberry Jam, each..... 65c
4-Lb. Pails Apple Jelly and Strawberry Jam, each..... 65c
Peanut Butter in 1-lb. pails, each 30c
Quick Quaker Oats, with China, pkg..... 40c
Cranberry Sauce, 1 lb. 5 oz. tins, each..... 30c
Fillets of Haddie (best grade), lb. 25c
Fry's Cocoa, ¼-lb. tins, each..25c
Custard Powder (Foster Clarke's), pkg..... 10c
Macaroni and Spaghetti, pkg. ..15c
Ginger Snaps, 2 lbs. for 25c
Craft Cheese, 1 lb. 45c
Hawe's Floor Wax, large tin ..60c
Gold Dust, large pkg., each 35c
Old Dutch Cleanser, 3 for 35c
Princess Soap Flakes, pkg. 25c

W. J. GRADY
Corner Lock and Lansdowne Sts.
'Phone 537 — Prompt Delivery

DOLLAR DAY
We will refund 20c of every Dollar Paid for Optical Goods. NEW GLASSES Or Paid on Account on Dollar Day.
A. A. FOWLER
Phm.B., Eye Specialist,
Ground Floor.---373 George Street.

VISIT
W. LAWSON'S
PIANO SHOW ROOM
144 Hunter Street.

Foot Troubles
Scientifically treated. We specialize in Fallen Arches, Nail Diseases, Arthritis, Corns, Warts, Verrues and all troublesome foot conditions.
DR. N. D. FOOTE
Chiropodist and Foot Specialist,
107 HARRIS BLDG., 'PHONE 1730W.
Hours—9.30-12, 2-5.30.
Evenings by appointment.

WOOD
Dry, piled inside under cover
HARDWOOD SLABS
Cut Stove Length, ½ Cord $6.50
HEMLOCK SLABS
Cut Stove Length, ½ Cord $4.50
WOODWORK of all kinds Doors Trim, etc.
THE CANADIAN ALADDIN COMPANY
Phone 952 Evening 1522f

COAL - COKE - WOOD
12 in Dry Tamarac, $4.75 ½ cord
12 in. Dry Wood and Slabs, mixed $3.75; 12 inch Maple and Beech, $6.50 half cord.
H. H. DINSDALE
Phone 153. All Kinds of Coal.

A MESSAGE to RUPTURE SUFFERERS
F. T. THOMPSON
Specializing in the treatment of hernia, will be at
WHITE HOUSE
Peterboro, Ont.
—on—
THURSDAY AND FRIDAY
Jan. 29th and 30th.
to give free advice to men, women and children, who are afflicted. If your present truss is not holding satisfactorily it will be adjusted free of charge. The treatment is guaranteed to give absolute satisfaction. Severe cases as well as slight ones, are treated with little or no more effort. He has in his possession, the latest and most comfortable rupture support on the market. Adjusts itself to every movement of the body. Allows free circulations and we guarantee to make it fit perfectly and comfortably. Don't fail to see Mr. Thompson and free yourself of this affliction.
DON'T FORGET THE DATE!
2d-23-5644 Box, 477, Napanee.

WE DELIVER $3.00 ORDERS

4 lbs. Dates 25c
4 lbs. Mixed Jam 49c
8 bars Castile Soap 25c
2 lbs. Broken Biscuits 23c

5 LB. AMBER HONEY 49c.

3 Sugar Crisp Corn Flakes, 25c
Weston's Large Pkg. Sodas, with Airplane 29c
Barrington Hall Coffee ...39c
Large Gold Dust, pkg. 29c
Tanlac, bottle 89c
3 doz. Bottle Caps 10c

5 Lb. Rolled Oats - 23c.

Discho Pineapple .... 2 for 35c
Canned Cherries 15c
4 15c cans Corn, Peas or Tomatoes, ... **55c**
Atlas Peas, can 11c
8 ozs. Vanilla Extract 25c
3 cans Kippered Salmon or Pilchards 25c
6 Grape Fruit 25c
Gunn's Pork Sausage, lb. .25c
3 Jelly Powders 23c
2 lbs. Ginger Snaps 25c

60 Hunter Street East | Boyle's CASH & CARRY GROCERY. | 168 Charlotte Street

See Our Large Ad. for Dollar Day Specials on Page 20

Porter S. White Co.

LEWIS STONE LEW CODY
FLORENCE VIDOR
HUSBANDS AND LOVERS
CAPITOL

The Evening Examiner

PROBABILITIES:—Lower Lakes and Georgian Bay.—South-easterly winds, slowly rising temperature. Thursday: Moderately cold weather, with light snowfalls.

VOL. LVI., No. 23 PETERBOROUGH, WEDNESDAY, JANUARY 28, 1925 PRICE THREE CENTS

FINAL SESSION OF MONTREAL'S POLICE ENQUIRY

Evidence Had Shown Negligence of Chief Belanger, Lawyer Stresses in Review.

SAT FOUR MONTHS.

Mr. Justice Coderre Will Prepare Report on Probe at Once.

MONTREAL, Jan. 28.—The enquiry into the administration of the Montreal police force, which has been in almost continuous session for nearly four months before Mr. Justice Coderre, was concluded here Tuesday afternoon and the presiding commissioner announced that he would prepare his report almost immediately.

The final session was occupied by J. P. Lanctot, counsel for the petitioners, in answering the address delivered Monday by Alban Germain, K.C., who was heard in defence of Chief of Police Pierre Belanger, and who had announced that once cleared of the accusations directed against him, the chief would resign, but that he would not quit until then, despite the activities of those who were "conspiring to remove him."

Mr. Lanctot reiterated the evidence had shown negligence on the part of Chief Belanger in the cases where stolen goods had been offered for ransom. He declared that the proof remained that the chief had patronized the disorderly resort conducted by Rose David; that he had favored Mrs. MacDonald, police matron, and that his "assiduity" towards her puts him in a bad light."

"Blurb" for Medicine

The chief had denied that he had sworn to a testimonial supporting a supposed rheumatism remedy, but the statement had been published over the chief's signature, said Mr. Lanctot, that 225 policemen and firemen had been cured, and that was false.

Chief Belanger, continued counsel for the petitioners, had shown incompetence in handling the Bank of Hochelaga murder and hold-up. Tony Frank, the moving spirit of the underworld, who was executed here last October for his share in the murder, could have been crippled financially if his five disorderly houses had been wiped out. As to the chief's friendships, his own admissions, said Mr. Lanctot, permitted the court to comprehend "his acquaintanceships with the underworld."

Chief's Loans.

Captain Roch Sauve's fortune was the best illustration, said counsel, of the fact that the chief had no system for being able to test the honesty of the men under his direction. The chief's own loans from subordinates had been lauded as proof of honesty; but they proved, said Mr. Lanctot, that with all the sources of revenue he has, the chief had insufficient money.

EXPORT OF POWER URGED BY TOWNS

Petition to Premier of Quebec from Ottawa River District.

QUEBEC, Jan. 28. — Premier Taschereau has received an open letter from the mayors, councillors and ex-civic dignitaries of the villages of Point Fortune, Carillon and others of the Ottawa Valley between Carillon and Ottawa asking that he give favorable consideration to a project to develop power at Carillon and permit a portion of it to be exported to the United States.

The letter refers to his stand against the export of power to the United States, but urges that he make an exception in the case of the Carillon project on the ground that there are vested rights in the sense that $500,000 has already been expended for preliminary work, and the forty millions needed to develop the proposed 400,000 horse power has already been provided for in the United States. The letter states that of the 400,000 horse power to be developed 100,000 horse power will be kept for use in this province. The letter points out at length the advantages to the province of such a development.

SPORT SUIT.

A brown wool jacket with a blue and brown plaid wool skirt makes an attractive sport dress.

BROCK STREET RINK
WONDERFUL ICE FOR TONIGHT
BAND CONCERT
SKATING AGAIN TOMORROW WITH BAND
The Young Ladies of The Examiner are having a Skating Party Thursday Night.
1d—24—5402

JANUARY EMPLOYMENT DECLINE WAS SMALLER

Stocktaking and Holidays Reflected in Returns at Ottawa.

OTTAWA, Jan. 28.—(By Canadian Press)—Employment in the beginning of January, 1925, suffered the pronounced curtailment always shown at the first of the year, according to returns received by the Dominion Bureau of Statistics from 5,813 employers, whose payrolls declined by 57,227 persons to 690,538 on the first of the present month. The losses affected approximately the same number of workers as those reported on January 1, 1924, but were considerably smaller than on the same date in 1923 and 1922. An analysis of the avialable statistics shows that the index number stood at 83.9 on January 1st last, compared with 90.8 on December 1, 1924, and with 83.7 86.3 and 77.9 on January 1, 1924, 1923 and 1922, respectively.

The trend of employment in all industries, except coal mining, was generally unfavourable. Manufacturing showed the heaviest decreases, largely on acount of shut downs over the holidays and for inventories. Construction and transportation also registered important contractions.

MAN KILLED IN SETTLER'S HOME

Was Warmed and Fed, Then Asked to Go—In North Ontario.

NOT IDENTIFIED.

COBALT, Ont., Jan. 28.—(Canadian Press).—An unidentified man, believed to be a Finlander, was shot and killed during a scuffle in the house of Peter French at a point on the Porcupine Branch of the Temiskaming and Northern Ontario Railway between Connaught and Barber's Bay late last Monday night. French is under arrest at South Porcupine.

According to details reaching here the stranger arrived at the settler's home cold and hungry. He had been travelling on snowshoes, and his clothing furnished but scanty protection against the bitter winds. He was taken into the French home, warmed and fed. From here reports differ. One is that French waited some time for the visitor to leave, and when he made no suggestion of doing so, was finally asked to move on. The report is that he refused to go, and the settler undertook to put him out. In the scuffle a gun was drawn, and the unknown man was shot to death. Another account is that the stranger was the aggressor, starting to act in a threatening manner after he had been warmed and fed, with the result that French shot him in self-defence.

Up to yesterday afternoon the body of the stranger had not been identified. The inquest was held today. French is reported to have sent one of his children to the station at Connaught after the shooting with instructions to notify the police of the tragedy. The telegraph operator sent word to Constable Fenwick at Porquis Junction, who later arrested French.

A UNIT FOR UNION

PRINCE ALBERT, Sask., Jan. 28.—Duck Lake Presbyterian Congregation on Sunday declined to vote on the question of Union, and the church will automatically enter the United Church of Canada.

A GRAND DUKE.

Grand Duke Boris of Russia (above) has landed in America. How long he will remain is problematical. Representative La Guardia of New York has asked that special care be taken in checking up the papers of the grand duke. Boris is the brother of the Grand Duke Cyril, self-proclaimed czar of Russia.

GERMANS CLAIM TREATY'S TERMS ARE FULFILLED

Disarmament Obvious to Allies Says Stresemann in Replying to Recent Note.

ASK INFORMATION.

Contend That Allies Base Action on One-sided Judgment of Facts.

PARIS, January 28. — Germany's reply to the recent note of the allied ambassadors, which was handed to Lord D'Abernon, the British ambassador, by Foreign Minister Stresemann in Berlin on Tuesday, again protests against the refusal of the allies to give immediately a bill of particulars on Germany's alleged violations of the disarmament clauses in the treaty of Versailles. It also reasserts that Germany has really disarmed and is fully entitled to the evacuation of the Cologne area.

The Berlin communication reviews the note of the Council of Ambassadors which was handed to Chancellor Luther on Monday and which declined to examine the question of the non-evacuation with Germany or to go into further details regarding the reasons for maintaining the allied forces in the Cologne zone. The German note then says that the allies have given "merely a formal reply which in no sense advances an affair of such grave significance to Germany and European reconciliation."

No Defence Allowed.

The Stresemann communication continues: "The allied governments continue to keep the German government as well as public opinion in ignorance of the material facts on which they seek to base the decisions they took several weeks ago. The German people again find themselves accused of not having executed the treaty without being given the possibility of defending themselves against these accusations. The allied governments draw from a unilateral judgment of facts the gravest consequences, and in their last note, refuse in the most formal manner even to examine the affair jointly with the German government."

The note adds that Germany cannot understand why she is reproached with misunderstanding Articles 428 and 429 of the Versailles treaty. In this connection it states:

"She has not contested and does not contest that these articles make the evacuation of the northern zone of the Rhineland on Jan. 10, 1925, depend upon certain conditions. Her affirmation bears on the point that these preliminary conditions have been executed. The fact of Germany's disarmament is too evident for the allied governments to justify non-fulfillment (of the evacuation clauses) by the present state of German disarmament."

The communication points out that the allies seem to consider that progressive evacuation under Article 429 "represents a favorable advantage to Germany that depends upon their decision."

Contradiction of Treaty.

That would be an evident contradiction to the text of the treaty, it is argued, which does not permit a doubt that the provisions of Article 429 constitute a right as imperative as that of Article 428.

In conclusion the note states: "General interest in fruitful political collaboration does not permit an indefinite continuance of the present situation which leaves in uncertainty the fate of a great German territory and its population. The German government, therefore assumes that the allied governments will with the briefest delay, communicate the promised specifications, thereby establishing a condition necessary for an agreement designed to dispel the controversy that has arisen."

The note is signed by Foreign Minister Stresemann.

PLEASED WITH RADIO

Baffin Land Missionaries Take Much Joy Out of Radio Set.

TORONTO, Jan. 28.—(Canadian Press).—Visiting the radio station whose broadcasting was heard while they were in the frozen North was the pleasure recently afforded Mr. and Mrs. Belvin Atkinson of Toronto. The station they heard was KDKA, Pittsburgh, and the point at which it was heard was at Lake Harbor, Baffin Land. Mr. and Mrs. Atkinson are missionaries working under the supervision of Wycliffe Anglican College, Toronto. At their lonely post at Lake Harbor there are besides themselves only two fur traders, the remainder of the population being Eskimos. They state that the radio receiving sets is one of the greatest joys that can be had by those living on the outposts of civilization.

FACTORY DESTROYED

VANCOUVER, B.C. Jan. 27—Fire of unknown origin completely destroyed the factory and stock of the Children's Vehicle Company, Limited, near Central Park, Monday night. The loss, estimated at $30,000 is partly covered by insurance.

DIPHTHERIA EPIDEMIC IN NOME, ALASKA ANTI-TOXIN BEING RUSHED BY DOG TEAM

Several Deaths Already—Only One Doctor to Combat the Disease is Overworked—Eskimos Especially Susceptible—Schools Closed.

ANCHORAGE, ALASKA, Jan. 28.— (Canadian Press). — Moving on a four hundred mile snow-covered path in response to telegraph and radio call, the fastest and most faithful dog teams in this district were on the road to Nenaina, Alaska, to-day in a race against the advance of the diphtheria epidemic raging at Nome. The teams carried three hundred thousand units of anti-toxin to be used in fighting the epidemic. Four deaths were reported there since the outbreak on Monday.

The serum which left here this morning was supplied by Dr. J. B. Beeson who made a six hundred mile dog team trip to Iditarod in 1920 with diphtherin anti-toxin. When the serum reaches Nenaina it will be transfered to a team of nine dogs owned by William Shannon who expects to make the sixty mile leg of the dash to Talovana in one mush, Succeeding teams will follow the Tanana river to the Yukon river thence to Nulato, 100 miles east of Norton Sound, cut across Norton Bay and overland to Nome.

May Get Aeroplane.

The United States public health service, in response to a request relayed by radio, cable and by land telegraph, has ordered 1,000,000 anti-toxin units despatched from Seattle.

This must come by way of Seward and the Alaskan Railroad to Nenaina 400 miles away, and thence by dog team. This would take 50 days.

Dan Sutherland, delegate in Congress from Alaska, has sent word that he is trying to get an airplane to fly from Fairbanks, Alaska, and pick up the anti-toxin at Nenaina. By this means it would take a week to bring the life-saving agent from Seattle.

The one physician has already shown signs of overwork, and George Maynard, Mayor of Nome, has appointed a special health board and engaged at public expense all the available nurses. The schools have been closed, and Nome has been quarantined. A large percentage of those afflicted are Eskimos, who in previous epidemics here have proved very susceptible to diseases that have scourged the white race.

PEACE NOTE IN WAGES DISPUTE

Frank Hodges Suggests That British Miners and Owners Meet Together.

PROPOSES TRUCE.

LONDON, Jan. 28. — (Canadian Press).—Owners of coal mines and representatives of the miners will meet on Thursday to discuss the new wage agreement which the men have asked for, but it is not expected that much headway in the negotiations will be made for a while. There is evidence of a spirit of conciliation on both sides, despite the rather inflammatory attitude of the secretary of the Miners' Federation, A. J. Cook.

Frank Hodges, a miner who was a Minister in the late Labor Government, and who incidentally is expected shortly to become the first paid secretary of the International Miners' Federation, tells his followers that propaganda will not fill the stomachs of the miners' wives and children. He suggests that it would be better for both the miners and the mine-owners to drop their propaganda for six months and sit down together and inquire into the working conditions of the miners.

This declaration is rather notable, seeing that Mr. Hodge was Civil Lord of the Admiralty in the Ramsay MacDonald Government and formerly one of the greatest advocates for "direct action."

For the other side, Evan Williams, chairman of the coal mine owners' organization, urges that time and calm discussion ought to solve the present difficulties. He willingly admits that the bulk of the miners are more reasonable than they are given credit for, while the discussions on the matters in question so far invariably have been conducted in good temper.

PETERBOROUGH LED SHIVERING ONTARIO

Wintery Blast from the North Swept Province Last Night.

TORONTO, January 28.— (Canadian Press).—Ontario shivered last night in another wintery blast from the north which carried the mercury down far below zero right across the province. Eastern Ontario probably was the hardest hit with 28 recorded at Ottawa and 36 below at Peterboro but Western Ontario followed closely behind with 18 below at London and vicinity, slightly colder at points farther east and about 3 below in the Niagara Fruit belt.

Weather forecasts indicate milder conditions this afternoon and tonight.

Forty degrees below zero were reported from several points in Quebec this morning.

FELL 100 FEET.

Driller in Asbestos Mine Died from Injuries.

THETFORD MINES, Que., Jan. 28.—Antonio Carneau, 26, a driller, employed at the Consolidated Asbestos Mines, died yesterday from injuries received when he slipped and fell over a hundred feet while at work in the mine.

NOTICE.
OWING TO THE VERY HEAVY EXPENSE OF GROWING FLOWERS, WE WOULD GREATLY APPRECIATE ALL ACCOUNTS BEING PAID PROMPTLY, AS THE MONEY IS NEEDED TO CARRY ON OUR BUSINESS. — JORDAN BROS. 2d24 5376

WOOD TRUSTED HEADS OF BANK

Another Director Who Never Questioned Annual Statements of Home Bank.

BOARD CONCURRED.

TORONTO, Jan. 28.—(Canadian Press).—S. Casey Wood, Home Bank director, who took the witness stand in his own defence, was under cross-examination by D. L. McCarthy, Crown counsel, all day Tuesday. He was cross-examined about his actions and bank business during his term as director, and when adjournment came at 5 o'clock Mr. McCarthy had got to May, 1922, in the bank's history. It was thought that the cross-examination will be concluded to-day.

Certain loans to H. J. Daly, which were in the minutes of the board meetings, Mr. Wood said were never read. He said it was quite possible that they were written in the minutes and omitted when read to the board. Other loans of which the board knew nothing, he said, were matters of internal policy. He admitted that Mason as general manager must have known that Daly was making loans from the bank but could think of no consideration Mason got.

Asked concerning the increased deposits shown in the annual statements, Wood said he had never questioned them, believing that they were legitimate deposits. The board, he said, had never called for a list of securities, taking the word of the general manager that they were satisfactory. The directors also took the word of the general manager for appropriations made against bad debts, etc. The only action of the board was to concur in the appropriations when presented. Mr. Wood said he never went behind the management or the auditor to find out anything about the condition of the bank.

THE WEATHER

If you keep a diary of present happenings for future reference, you should put under this date: "This morning was one of the coldest I ever experienced. The temperature was given officially as being 36 degrees below zero." And you would be correct. Last evening the temperature began to drop after sunset. At eight o'clock it was 15 below, at 9, 20 below, at 10, 25 below, and still going down fast. This morning at 6 o'clock the thermometer stood at 36 degrees below. This is the lowest official record, with one exception that has been recorded in Peterboro. That exception was Monday, Feb. 17, 1896, when we had it 38 below. This morning was very calm, the air was dry, and the conditions particularly favorable to a low reading. As you will never see another total eclipse, it is quite probable that you will never see a colder dip than that of this morning—at least in Peterboro. —W.P.

THERE'S NOTHING IN LIFE.
When you have defective vision, Nothing appears in its proper light; everything is more or less distorted. If your head aches or it strains you eyes to read or work, see W. H. Locey, Optometrist, 410 George Street. Phone 1160. dtf

FINNS PROUD OF LITERATURE.

HELSINGFORS, Finland, Jan. 28.—(Associated Press).—To demonstrate that Finland has a large native literature, a fair of the printing trades was recently held here. The Finns boast of being the most literate nation in the world. They point with pride to the fact that their little country has 75 bookshops in he cities, 219 in the country, 400 bookstall agents and some 820 newsstands.

SEVEREST BLIZZARD OF WINTER HIT MANITOBA

Pioneers Described it as the Worst in Their Experience.

WINNIPEG, Man., Jan. 28.—What is described by train passengers arriving here as the worst blizzard in their experience—and some of them are pioneers—raged Tuesday over Manitoba. In some instances the trains from the west were delayed, telephone and electric power wires were snapped and the snow was drifting into huge drifts, making the roads into many towns impassable.

It was the worst blizzard of the winter.

In Winnipeg, snow was being piled in drifts along the principal thoroughfares, greatly inconviencing pedestrian and street traffic. The electric railway system was partially disorganized, and the city's power services were interrupted. Railway transportation also was affected by the storm, snow ploughs having been despatched to several points, where trains are having difficulty in reaching their destinations.

The temperature was somewhat higher than during the week-end, but colder weather is forecast for the west.

FARMER LOST BARNS.

Livestock, Machinery and Hay Were Completely Destroyed.

ULVERTON, Que., Jan. 28.—(Canadian Press).—Three barns, together with thirty-eight head of cattle, two horses, machinery, fifty tons of hay, straw, meal, etc., belonging to Mr. Joseph Mooney, were destroyed by fire early Monday. The cause of the fire is unknown.

CUT OFF BY ICE.

Many Hamlets on the Maine Coast Isolated.

BOSTON, Mass., Jan. 28.—Serious ice conditions along the Maine Coast were reported here yesterday by the coast guard cutter Ossipee, returning from an inspection trip in that region. Penobscot, Frenchman's and Krecho Bays and North Haven were reported completely closed. Bad conditions existed about Stonington and Swan Island. Officers said that an ice breaker was absolutely necessary if the inhabitants are not to suffer great hardships. Along the broken coast are many island hamlets now barred from the world by an increasing ring of ice.

COFFER DAM BLOWN.

14 Tons of Dynamite Used in Explosion on Ottawa River.

HULL, Que., Jan. 28.—The big coffer dam, about a mile above the concrete dam of the Hull and Ottawa Power Company at Bryson, was successfully destroyed Tuesday. A charge of fourteen tons of dynamite was exploded, in the presence of officials of the company and prominent engineers of the district.

HIS TALENT SAVED HIM

Youthful Violinist Played "Ave Maria" as Defence in Court.

NEW YORK, Jan. 28.—(Canadian Press).—Jamaica Police Court resounded with frenzied applause recently when Arthur Loserman played Gounods "Ave Maria" on his violin. It was Loserman's defense against a charge of disorderly conduct laid against him by residents of the apartment house where he lived. His co-tenants and the superintendent charged that when he played it was "not music." But John Pfeiffer, court attendant, and formerly a member of the Metropolitan Opera House orchestra advised Magistrate Conway that the nineteen-year-old boy played "like an artist" and the charge was dismissed.

NOT HELPING K. OF C.

The Immigration Department Will Apply Its Standards.

OTTAWA, Ont., Jan. 28. — (By Canadian Press).—"The Department of Immigration and Colonization will not undertake to direct an immigration Agency for any organization," M. J. Egan, Deputy Minister of the Department, said yesterday, in commenting on a proposal considered by the officials of the Knights of Columbus in Conference at Winnipeg.

"The Department will examine any agency established by any society and insist that immigration standards are maintained." The Department had no knowledge of any intention on the part of the Knights of Columbus to take part in Canadian immigration activities.

SIMPLE LINES.

Most of the new spring styles decreed by Paris are along extremely simple lines and unadorned.

SURPLUS OF $5,754,370 REPORTED BY QUEBEC LIQUOR COMMISSION

One Million Transferred to Reserve Account and $150,000 to Insurance Reserve.

2,823 COMPLAINTS.

Sales for Year Ending April 30, 1924 Totalled $19,812,731.

QUEBEC, Jan. 28. — The annual report of the Quebec Liquor Commission tabled in the Legislature Tuesday by Hon. Jacob Nicol, Provincial Secretary, shows a surplus of $4,604,370 in addition to $1,000,000 applied to reserve for working capital and $150,000 to reserve for insurance. The report covers the year ended April 30, 1924.

Sales for the year totalled $19,812,731; revenue for permits, duties seizures and fines, less enforcement expenses $1,337,273, which, with earnings amounting to $4,417,097 made a total of $5,754,370. Less the two amounts applied to reserve, this brought the figures to the total revealed by the surplus.

Beer manufactured and sold within the province totalled over 25,000,000 gallons with a sales value of over fourteen and a half million dollars. Nearly half a milion gallons of beer were imported from Ontario, with a sales value of $327,689 while 498,111 gallons were exported from the province.

87 Retail Stores

Eighty-seven liquor commission stores were operated during the year. The highest sales record was established in the Montreal Peel street store with $1,322,615.

The police department shows that the majority of illicit operations are being carried on by resorts and "clubs", whereas cases against bootleggers for selling spurious liquor were few. The situation in Hull, Que., was reported improved.

Resorts for the illicit sale of liquor are still known to be in operation at Sherbrooke.

Complaints for the year totalled 3,823 of which 3,325 were investigated and cases made.

MAY WHEAT 2.11¾.

Winnipeg Price Set High Mark for World. —Farm Page

WINNIPEG, Man. Jan. 28.—Winnipeg grain markets again led the world in strength yesterday, May wheat climbing to the record price of $2.11 3-4 and July to $2.09 3-4. Both futures closed at the high mark which represented a gain of 6 1-4 cents for May, and 7 1-8 cents for July over Monday's close. The opening gong was met by a rush of buying orders, but offerings were extremely limited and came mostly from spreaders who were selling Winnipeg May against purchases in Chicago. Canadian millers, country speculators and exporters were all in the market. The coarse grains were erratic, but all closed higher.

STORES ARE OPEN UNTIL 9 O'CLOCK

Housewives Advised to Lay in Store During Bargains.

The city's stores will be open until half past nine o'clock this evening to allow intending purchasers to take advantage of the Dollar Day bargains that are on sale in most of the stores.

In view of the long winter season stretching out to a possibly late spring, and the unfavorable conditions under which many families are living in days when employment is not too general, it would seem a wise course for the far-seeing housewife, and manager, to consider carefully the undeniable bargains offered by Dollar Day merchants. The stores are filled with useful things which may be purchased on this one day at a real discount.

CHURCH UNION SUMMARY

TORONTO, Jan. 28.—(Canadian Press.)—The Church Union vote to noon to-day stands:

Provinces.	For Union.	Agst. Union.
British Columbia	40	11
Alberta	63	17
Saskatchewan	339	11
Ontario	301	212
Quebec	60	23
Nova Scotia	70	22
Prince Edward Island	16	5
Totals	889	302

STAFF OF PALACE REMAIN AT POSTS

Royal Household Not Inconvenienced by Electricians' Strike.

LONDON, Jan. 28.—(Canadian Press cable)—Although they are subject to the call of the Electrical Trades Union, which has declared a strike of electricians, engineers, stokers, fitters and elevator men employed by the office of works in the public buildings because an electrician's helper had not paid his dues to the union, the staffs of Buckingham Palace and the British Museum have not yet joined the strikers.

The law courts and parliament buildings are affected by the strike, but as parliament is not in session no serious results have been noted at the stately pile in Westminster. The King and Queen are at present staying at Sandringham and will be there for some time yet.

With the exception of those employed at Buckingham Palace and the Museum all the staffs of the buildings controlled by the office of works have ceased work. The number on strike is considerably less than 1,000.

WARDEN OF VICTORIA.

W. D. Stinson, Reeve of Omemee, Elected on First Ballot.

LINDSAY, January 28.— At the opening session of the County Council Tuesday, Reeve W. D. Stinson of Omemee, was elected Warden of the County of Victoria, securing a majority of the votes on the first ballot.

Mr. Stinson is a well known business man in the village of Omemee and has been reeve for the past four years.

THE CZAR CALLED HIMSELF MASTER

LENINGRAD, Jan. 28.—(Associated Press).—The Revolution Museum has received an interesting document from the Moscow Government. It is the census return which was filled in by the Czaristic family in 1897. The answer of the then Czar and Czarina to the question, "What is your profession?" was "Master and mistress of the Russian Empire."

U. S. STEEL TOTAL EARNINGS SMALLER

Twenty-seven Millions Below 1923 Statement Survey Shows.

NEW YORK, Jan. 28. — Total earnings of the United States Steel Corporation in 1924 according to preliminary figures based on the final quarterly report made public Tuesday, fell almost $27,000,000 below 1923. The fourth quarter's earnings of $30,762,231 brought the total for the year up to $152,937,130 contrasted with $179,646,674 in the preceding year.

After distributing about $10,000,000 more in dividends through the medium of cash payments, the corporation closed the year with a final surplus of $4,234,092 compared with $14 292,390 for 1923.

The "Regular" extra dividend of 50 cents a share, which has been paid by the corporation each quarter since the beginning of 1924, was declared by the directors in addition to the regular payments of $1.25 a share on the common and $1.75 a share on the preferred stock. An appropriation of $20,000,000 for additions and improvements to property were authorized. The same amount was set aside last year.

Although an enormous expansion in business marked the closing quarter of the year in the steel industry, its effects were not reflected in the earnings of the United States Steel Corporation because the lower price schedule adopted earlier in the year applied to most of the new orders. The full benefits of recent steel price increases and the expansion of unfilled tonnage probably will be shown in the report for the first quarter of this year.

RACE FOR A VOTE

Early Bird Captured the Worm in This Case.

RENFREW, Ont., Jan. 28. — (Canadian Press).—An interesting sidelight on the activity of both Union and non-Union members of St. Andrews Church, Renfrew, Ontario, in the Church Union voting, is revealed in a story told by one of the workers. Not long before the poll was closed it was found that there was a woman entitled to vote whose home is in the village of Douglas, 12 miles from here. Two cars were despatched to bring her, the two going in order to make sure of locating the home. As they were entering Douglas, they met another car leaving that village for Renfrew. In the car was the voter, captured by the opposite side.

WANTED, AN EXPERIENCED STENOGRAPHER. APPLY IN WRITING ONLY TO WORKS ENGINEER, CANADIAN GENERAL ELECTRIC. 1d-24-5391

BOARD WANTED

WANTED — BOARDERS, LARGE Double Room; also One Single; very central to City. 'Phone 1896W. 3d 24 8651

PERSONAL

FITS — EPILEPSY PERMANENTLY stopped by Trench's Remedy. Simple home treatment; 35 years' success; thousands testimonials. Write at once for free book. Trench's Remedies Limited Dept. J, 79 Adelaide, East, Toronto, Canada. (Cut this out). 10d 31 14 28 11 25 11 25 8 22 6 4985

NOTICE

IF YOUR FURNACE IS NOT GIVing 10 per cent 'Phone Bull 1086M, for immediate attention and free advice based on many years experience. 4d 27 8681

NOTICE—HENRY BROS., CARPENters and builders. Estimates given on new and repair work. Hardwood flooring a specialty. 'Phones 1024 or 2009W. 148 Murray street.

HOUSE REPAIRS FROM CELLAR to roof. Highest class workmanship combined with lowest price. No job too small. Bull 1086M. 4d 27 8684

FROZEN PIPES ATTENDED IMMEDiately. Hot water fronts connected, gas and pipe-fitting, tinsmithing, eavetroughing, roof work in season. Bull, 'Phone 1086M. 4d 27 8683

BARRISTERS AND SOLICITORS

J. W. REID—Barrister, Solicitor, etc. Successor to A. E. Dixon, 397 1-2 George street. 'Phone 620.

GORDON & O'BRIEN — Barristers, Solicitors, Notaries. Money to loan on easy terms. Special attention to Patents and Trade Marks. Phone 219. G. N. Gordon, K.C., M.P., J. A. O'Brien.

S. T. MEDD—Barrister, Solicitor, Notary. Office over the Dominion Bank, corner of George and Simcoe streets. Telephone No. 22. Private funds to loan at current rates upon easy terms.

PECK KERR & McELDERRY, Barristers, Solicitors and Notaries. Office, Water street, Peterboro. Money to loan at the lowest current rates of interest on easy terms of payment. E. A. Peck, F.D. Kerr, V. J. McElderry.

O'CONNELL & CORKERY—Barristers, Solicitors and Notaries. Money to loan at the lowest current rates of interest. Daniel O'Connell, John R. Corkery, Hunter street, two doors west of the Post Office.

DUMBLE & JOHNSTON—Barristers, Solicitors, etc. Office, over the Toronto Savings and Loan Company, George Street. D. W. Dumble, K.C., W. Johnson.

HALL & HALL—Barrister, Solicitors and Notaries Public, Hunter street, Peterborough next to St. John's Church. Money to loan at the lowest rates of interest. E. H. D. Hall. Basil D. Hall.

MOORE & WEARING — Barristers and Solicitors, 403 Water street, opposite the Post Office. Money to loan at the lowest current rates of interest. Jos. Wearing, M.A.

E. R. HALL—Barrister, Solicitor, etc. Peterboro, Ont. Office, corner of Hunter and Water streets, over the Canadian Bank of Commerce. Trust Funds to loan on easy terms of payment.

JAMES FORDYCE STRICKLAND—Barrister, Solicitor, Notary Public. Peterboro. Phone 191. Money to loan. 375 Water street.

WILFRID F. HUYCKE, Barrister, Solicitor, Notary Public. 395 Water street. Telephone 239.

OSTEOPATHY.

DR. WILL A. SETTLE—Osteopathic Physician Office in Crown Apartments, 124 Hunter street. Corner Water and Hunter streets. 'Phone 649. Office Hours, 9 to 11 a.m. 2 to 5 p.m. and 7 to 9 p.m.

MEDICAL.

DR. BUCHANAN, F.R.C.S., Edinburgh M.R.C.S., Eng., L.R.C.P., London, Eye, Ear, Nose and Throat Specialist. Hours 9-11, 2-4 p.m., and 7-8 p.m. 'Phone 518. Office, corner Water and Murray streets.

DR. C. C. CRAGG— Eye, Ear, Nose and Throat Specialist. Office 295 Charlotte street, formerly occupied by Dr. Neal. Hours—9-11 a.m., 2-4 p.m., 7-8.30 p.m. Telephone: House 930J. Office 2185.

DR. C. B. WAITE, M.D. C.M.
POST GRADUATE LONDON, ENG.
300 CHARLOTTE STREET
Special Attention Heart and Lungs
'Phone 244.

MONEY TO LOAN.

We have funds to loan on Real Estate Security at the lowest rates. GORDON & O'BRIEN. 'Phone 219. dtf

HILL, WEDDELL & HILLS
General Insurance Agency
ESTABLISHED 1883
Phone 14 124 Hunter Street West

AUTOS FOR SALE

FOR SALE — McLAUGHLIN SIX; IN good condition. Would exchange for good young Horse. Apply 295 Aylmer Street. 'Phone 744. 3d 24 8652

FOR SALE.

FOR SALE—TWO CARS OF BEECH and Maple, free from limbwood, $10.50 per cord delivered. Come and inspect wood. Opposite R. C. Braund's store, C. P. R. tracks. 'Phone 2037F. 6d-24-5270

FOR SALE— ONE 4 TUBE RADIO set complete. Will sell at a bargain or will exchange on a phonograph, or piano. 'Phone 2039J. 5d-27-5386

FOR SALE— ONE GENERAL PURpose bay mare and one brown horse Apply 508 Elm or 'Phone 858. 3d 25 5385

FOR SALE—FINEST JAPAN GREEN Tea, Lb. 60c. Boyle's Cash and Carry. 3d 26 28 30 5354

FOR SALE — TWO TUBE RADIO. 'Phones and batteries complete. Cheap. 'Phone 1231J. 3d 25 8671

FOR SALE—SHERLOCK MANNING Organ, nearly new. Will sell reasonable. Call 531 ring 13. 3d 24 8635

FOR SALE — ONE TOY POMERanian Dog, Female; also a Black Spitz, Male, and a French Poodle, Trick Dog. Apply 344 Simcoe Street. 6d 27 8634

FOR SALE — ONE GOOD COAL Heater. Apply at 348 Stewart Street. 6d 27 8638

FOR SALE — APPLES, STARKES, Winesaps; also Potatoes, and all kinds of Vegetables. 'Phone 1363J. 6d 27 8658

FOR SALE — HAPPY THOUGHT Steel Range, in A1 condition. Apply 427 George Street S. 'Phone 1330W. 3d 24 8659

FOR SALE — RADIO SET, NORTHern Electric, with one stage of amplification, new tubes and batteries, and one Set of 'phones; perfect order; cheap. 21 Brown Street, Brownton. 3d 24 8640

FOR SALE — CORDWOOD $3.75 A cord. Smith street, west Jackson Park. First small house on North side of road. 2 miles out. 2w 29 5 8641

WANTED — ONE SET OF ONEHorse Sleighs, suitable for delivering Wood. 'Phone 650 or 1922W. 3d 25 8669

FOR SALE—TUXEDO SUIT AND salesman brief case. Both first class. 'Phone to-night 1562W. 3d 26 5400

FOR SALE — DESIRABLE, WELLlocated Building Lot, cheap, South. Apply 16 McGill Street. 6d 27 8660

FOR SALE— CASH REGISTER ALmost new from 1c to $10.00. Apply at A. S. Mahood's Butcher Shop, Hunter street east, East City. 1d 24 5399

FOR SALE — 1 SMALL DININGRoom Table, $6.00; 1 Kitchen Table, $2.50; 1 Desk, $4.00; Several Small Tables, Parlour and Kitchen Chairs, Fancy Dishes, &c. J. Boorman, 243 McDonnel Street. 3d 24 8648

FOR SALE— SILK BROADCLOTH blouse, size 34 or 36, peach shade, new and up-to-date, will sell cheap; also white wicker baby carriage, in good condition. Apply 526 Murray street. 2d-24-8662

FOR SALE — ALL KINDS OF Household Furniture, including Dressers, Stands, Desk, Tables, Dishes, Arch Curtains. Apply 59 Aylmer Street, near Perry. 3d 24 8650

FOR SALE—FIFTY GOOD GOVERNment Horse Blankets, for sale at $1.75, $2 and $2.25. Also pure wool blankets for domestic use at $3.90 pair, weight 10 lbs. Khaki Breeches, all sizes, men's and boys' $2.75 and $3.25. Smith's Stores, 390 Aylmer St. 3d 25 8676

FOR SALE — 50 CORD DRY BODY Hardwood, $6.00 Half-Cord, 12in.; Dry Mixed Slabs, $3.75 per Load, 12in. Order early and avoid the rush. 'Phone 393 Day or Night. — J. F. Gray. 6d-25-8614

FOR SALE—GOOD HARDWOOD, cut 12 inch at $10 per cord; also, good mixed wood with high percentage of hardwood at $9 per cord. W. H. Baker, Peterboro Planing Mills, Phone 676F. 26 28 522

FOR SALE—GOOD BODY HARDwood, 13 Dollars a cord, one dollar extra for cutting. Apply M. Delong. Phone 1244W. 26d 176 5157

FOR SALE — CALL PURDY Lumber Co., Phone 650, for good wood value. Body Hardwood $13 per cord; heavy hardwood slabs, $11.00 per cord; hemlock slabs, $8.00 per cord; cedar at $6.00 per cord; $1.00 extra for cutting 12 inches. 17d 27 5188

WOOD FOR SALE — HALF-CORD Hard Slabs, Cut, $6.25; Half-Cord Body Hardwood, $6.75; also good Hemlock Slabs & Mixed Body Wood on hand at our New Yard on Perry Street, near Aylmer (formerly occupied by Imperial Oil Co.). 'Phone 1937. — W. J. Fitzgerald. 26d-45-5324

WORK WANTED

ALL CANADIAN MAKES FURNACES and stoves repaired and cleaned. Our work and price is right. Bull 1086M. 4d 27 8682

WANTED — RAGS, BONES, OLD stoves, copper, brass, zinc, rubber, auto tires, wood ashes. Will send a man and clean your cellar or ash house free of charge. Address Stevens, 364 Mark street, or 'phone 2083. 26d 2966

WORK WANTED— WOMAN WOULD like Housework, two or three days a week. Apply Box 8633, Examiner. 3d 24 8639

WORK WANTED — COOKING OR Housework, by the day, by Competent Woman. Apply Box 8642, Examiner Office. 3d 24 8642

WORK WANTED — BATTERY EXpert. Box 8647, Examiner. 3d 24 8647

HELP WANTED—Female

WANTED — YOUNG GIRL TO ASsist in Light Housework. Apply 747 Aylmer Street. 3d 25 8666

WANTED — BOOK-KEEPER. Apply Box 8387, Examiner. 3d 25 8387

BABY CARRIAGES, ETC.

FOR SALE — BABY CARRIAGE, $15.00. 389 Queen Street. 3d 24 8636

FOR SALE — BABY STROLER; nearly new. Price $10.00. Apply 221½ Brock Street. 3d 24 8657

LIVE STOCK FOR SALE

FOR SALE — ONE BEAUTIFUL Jersey Cow, due to freshen 7th of March. Apply H. C. Hamlin, Dixon Lane and Wolsley Street. 2d 24 8667

FOR SALE — ONE GOOD DAIRY Cow, just freshened. Apply B. J. Lawrence, R. R. 7, Peterborough. 3d 26 28 30 8637

HOUSES, REAL ESTATE

FOR SALE — NEW HOUSE ON Monagnan Road, centre hall plan; oak floors throughout. Moderate price. Terms to suit purchaser. Apply 437 George street. dtf

FOR SALE OR EXCHANGE —THE most wonderful buy in the city. 2 brick houses, all modern and garage. Central. For the two, $5500. Would accept small west or southside house and easy terms for balance. Apply 344 King street. 3d 27 29 31 8673

HELP WANTED—Male

MEN WITHOUT PREVIOUS SALES experience make good with us. You can too. We will help you make good. Excellent opportunity, exclusive territory. Write at once to The J. R. Watkins Company, Dept. SK, Hamilton, Ontario.

MAKE MONEY AT HOME—$1 TO $2 an hour for your spare time writing show cards for us. No canvassing. We instruct and supply you with work. West-Angus Showcard Service, 29 Colborne Building, Toronto.

WANTED — BY OLD-ESTABLISHED Toronto Financial House, one or more responsible Salesmen to handle a good paying proposition. Applicants must come well recommended. Address, Advertiser, Box 5329 this paper. 3d 26 28 30 5329

FOR RENT

FOR RENT—HEATED OFFICE ON George street. Apply 437 George dtf

FOR RENT — APARTMENT "D" Nova Scotia Apartments. Immediate possession. Apply 437 George Street. d t f

TO RENT — FURNISHED ROOMS, heated, for Light Housekeeping. Apply 299 King Street. 3d 24 8653

FOR RENT — 2 UNFURNISHED rooms. All conveniences. Apply 57 Aylmer street. 3d 25 8675

TO LET — NICELY FURNISHED and newly decorated Rooms; all conveniences; board optional. 245 Charlotte Street. 3d 24 8649

FOR RENT — HOUSE 183 DUBLIN Apply 296 Stewart. 6d 29 8679

FOR RENT —2 OR 3 PARTLY FURnished rooms. Suitable for light house-keeping. Apply 438 Mark street. Phone 799W. 3d 25 8674

TO LET — BEAUTIFUL ROOMS, Furnished or Unfurnished. 208 Rubidge Street. 'Phone 1678W. 3d 24 8645

FOR RENT — SMALL HOUSE IN West-end, water and light; suit four adults. 'Phone 280, between 7 and 9 p.m., for particulars. 3d 24 8646

TO RENT — SIX-ROOM HOUSE, Garage, Hardwood Floors, First Floor, Furnace; possession 1st March. Apply 265 Rubidge Street. 'Phone 1405W. 6d-24-8591

TO RENT — $20.00 PER MONTH— Nice Bright 5-Roomed Brick Cottage; handy to main part of City. Apply 293 Dalhousie Street. 'Phone 273J. 5d-255-8616

FOR RENT — OFFICES, BANK OF Toronto Building. Heated 3885. dtf.

FOR RENT

MODERN HEATED APARTMENT IN Bank of Commerce Building. Immediate possession. Apply 437 George street. dtf

AN EYEFUL OF FASHIONS

By HEDDA HOYT.

NEW YORK, N.Y., Jan. 28 (United Press).—When the Metropolitan Opera House opened its winter season this year, anyone looking for evening fashions, as they will be worn by the "Four Hundred" this season—got an eyeful!

Crowding the rear aisles stood the garlic-eating throng who probably know more about real music than they do about clothes and fashionable dress. Passing through them came the marvelously gowned women mingling their various perfumes with more plebeian scents.

One always looks for the most prevalent colors worn at the opening night of the opera, for these colors are the ones which will lead during the winter season. This year more white was worn than any other color. The boxes which formed the horseshoe ring were one glittering mass of white jewelled gowns. Most of these frocks were very simple as to line, but were handsomely beaded in seed pearls or crystals. Neck-lines are still rather high rounding affairs, and only occasionally one sees a gown with the neckline cut lower in back than in front. Real lowcut gowns of other years are not to be seen. Perhaps this is because the higher neckline is more youthful.

Next in importance to the all-white gown are the green frocks, which were worn both by young girls and by matrons with silvery hair. The pink evening frock about which we have long been hearing was not in evidence. This seemed unusual as the opera has become famous the past two seasons for its pink and bright red frocks. Gold is a popular color this year, but in mentioning gold one should say that the gold cloth gown is not as popular as the gold lace one.

Fans are the one feature of which the Horse-Shoe-Circle never ceases to tire. This season they may either match the frock or be of an entirely contrasting color. One charming woman carried a huge white ostrich fan with her white beaded frock, whereas others in white used more colorful fans. There is a vari-colored fan which is new and very lovely. Here each feather in the fan is of a different pastel shade. A young woman in a gold lace frock chose a fan in shades of gold, rose, orchid and nile green.

A New Note.

A new note is the wearing of the corsage upon the left shoulder. Many persons wore sprays of orchids on the shoulder arranging their Spanish shawls or wraps so that they fell off the shoulder. The orchid is literally worn on the shoulder and not just below it. It is fastened to the shoulder seam. Sometimes the imitation rose or cluster of silk carnations was worn in the same manner, although these were not nearly so effective as the corsages of orchid.

Spanish shawls were the dominate wraps despite the somewhat chilly evening. Black and white shawls embroidered in vivid colors were plentiful, and the all-white shawl, worn over the white gown, was well represented. Solid colored shawls in brilliant shades, such as red, blue and orange, offer a suggestion to one who is tired of the colorfully embroidered shawl. Real silk shawls dye very easily, and a shawl of solid red is really very lovely under the evening lights. Many younger girls were wearing them.

A few women wore gloves. These were long, white kid, of course. Younger women, however, have given up wearing gloves at evening entirely.

Head Dresses.

In mentioning head-dresses, we wont speak of the "glittering tiaras" which the ultra-Fashionables wear from season to season. Columns have been written of these costly jewels. But this season there are many new ornaments for the hair which are lovely though uncostly. Firstly, there are those flat bandeaus of brilliants which come to a peak in the centre front and are worn flat on the forehead. They are more effective if the forehead is bare as they form a perfect frame for the face and are bound to be flattering to youth. The brilliants extend just across the forehead, and a band of narrow silver ribbon extends around the head hidden by the hair. Another youthful headdress, if it may be called that, is the narrow ribbon velvet band with the huge silk rose attached at one side. This is particularly becoming to the bobbed head.

Evening Hints.

Skirts are longer for evening than for daytime, being about ten inches from the floor.

Silhouettes remain straight and slender and waistlines, if there be waistlines, are low.

Silver footgear leads above all others. One wishing to vary this, however, will find the new velvet or satin slipper in bright color good; pump shapes lead with the single straps following in popularity.

Metal brocade capes are among the season's smartest wraps. They may be collared and bordered about the hem in fur, ostrich or marabou. Green and gold brocade mixtures are lovely.

TEAMING AND CARTING

WANTED — MOTOR CARTING, ALL kinds, long or short hauling. Beatty Bros. 'Phone 2169-991r2.

AGENTS WANTED

WANTED — AGENTS TO TAKE orders for "C-IT" wonderglass cleanser. Apply 166 Charlotte St. 3d-25-5388

POULTRY AND EGGS

LIVE FOWL WANTED — HIGHEST prices paid. S. Levine, 203 Charlotte street. 'Phone 970W. 26d 28 5264

FOR SALE—50 GOOD LAYING HENS Apply 196 River Road. 6d 29 8680

WANTED — HENS AND CHICKENS. We pay almost any price. 'Phone for prices, 2097F, or have us come and see them. 26d-44-8603

LOST

LOST—STRING AMBER BEADS. Finder please 'phone 176, 1d-24-5403

LOST—BOSTON BULLDOG, BRINDLE and White; Tag 301. 'Phone 1281W. Reward. 3d 24 8656

LOST—PAIR MEN'S BROWN KID Gloves. Finder please leave at the Examiner. 3d 25 8570

LOST—BLACK HAND BAG, ON CHEmong Road, Wednesday, containing small change. Please leave at Examiner. 3d 26 8678

LOST — ON MONDAY, 19TH JAN., $20.00 Bill at C.P.R. Station. Finder please leave at Examiner. Owner in need. Reward. 3d 25 8664

STRAYED — INTO THE PREMISES of the undersigned, One Grey Heifer, two years old. Owner to prove property and pay expenses, and take it away. W. J. Irwin, R. R. No. 1, Lakefield. 6d 27 5360

WANTED

WANTED—FURNISHED ROOMS OR room, with light housekeeping privileges, or a small furnished apartment. Must be central. Apply Box 8670, Examiner. 3d 25 8670

WANTED — TO BUY 4-ROOMED House; state price. Box 8663, Examiner. 3d-25-8663

WANTED — SECOND HAND BARrels. Apply Porcelain Department, Canadian General Electric Co. 3d-26-5396

WANTED — POULTRY OF ALL kinds. We are frequently told ours is the best market in Toronto, for good chickens. Prices mailed. Wallers, Spadina, Toronto. 42d 41 6943

WANTED—LIVE POULTRY AND Rabbits wanted. Highest cash price paid for any quantity. We will call. A. Atkins, No. 189 Charlotte street. Phone 771. 26d 180 5016

Bake half an hour in a hot oven. Serve at once.

Pineapple Charlotte.

One tablespoon granulated gelatin, 1-4 cup cold water, 1-2 cup boiling water; 2-3 cup sugar, 1 cup grated pineapple, 1 tablespoon lemon juice, 1 cup heavy cream, 2 tablespoons powdered sugar, few grains salt.

Soften gelatin in cold water. Add boiling water and stir over hot water until dissolved. Bring pineapple and sugar to the boiling point. Remove from the fire, add lemon juice and dissolved gelatin. Let stand until cool and fold in cream whipped until stiff and sweetened with powdered sugar. Pour into a mold lined with thin pieces of stale sponge cake or split lady fingers.

VARIED OPINIONS ON TREATY RESULT

Increased Trade Between Russia and Japan Expected by Some.

VANCOUVER, B.C., Jan. 28. — (Special.)—With the recent signing of the Russo-Japanese agreement at Peking, leading business men in Japan have expressed varied opinions regarding the immediate effect of the agreement on Russo-Japanese trade, according to passengers who reached Vancouver from the Orient on the Canadian Pacific S. S. Empress of Asia.

Mr. H. G. Fujwara of the Osaka Russo-Japanese Trading Co., is quoted as saying that the signing of the treaty should mean the immediate exchange of commodities between the two countries.

The fear that Russia will have a radical influence on Japan as a result of the treaty is not entertained by prominent business men, according to the Osaka manager of the Mitzui Company, Mr. Nyori.

Other leaders in the Japanese business world have expressed the opinion that with industrial conditions in Russia as they are to-day, trade between the two countries cannot be expected to pick up any appreciable degree.

THE JAMES HORN KNITTING COMPANY

Pure Yarn Hosiery direct from the Factory to the Homes. This is our plan, and it has been such a success, we are doubling our selling staff, and turning out entire production through this gateway. In a short time we will have representatives in every city and town in Canada.

In these modern times, when all attentions are centred on cutting down cost of Ready-to-wear Garments, the plan usually adopted is to reduce the quality of the goods. This is done by substituting cheap and inferior raw materials, and in the second place the process of manufacturing is neglected. We absolutely will not reduce the high quality of our goods, and to prove this we have adapted a trade-mark, "Select-Knit," which is stamped on every pair of Hose manufactured in our plant, and further we are selling direct to the consumer, which is a proof that we are standing behind our product, and in this way are selling a high-grade Hosiery for the price of inferior lines. Why can this be done? Because our customers purchase their Hose at first cost.

Our plant is new and modern in every respect, which enables us to produce goods at least possible cost.

The yarn that goes into our Hosiery is especially selected, and only skilled workmanship is employed.

Our direct representatives are a part of this organization, and are trained and instructed to give you courteous service.

We cordially invite our customers to visit our plant and see the process of manufacture from beginning to end.

For a free demonstration of our lines, 'phone or write our representative, Mrs. A. M. Cowling, 304 Park Street, Peterborough. 'Phone 1557.

THE JAMES HORN KNITTING COMPANY.
2d 24 28 5331

MENU FOR FAMILY

Breakfast—Oranges, cereal, thin cream, creamed finnan haddie, muffins, milk, coffee.

Luncheon — Scalloped oysters, creamed potatoes, beet salad, pineapple charlotte, whole wheat bread, milk, tea.

Dinner—Stewed fish, boiled potatoes, buttered carrots, piquant cabbage, apple pie, American cheese, rye bread, milk, coffee.

Children under school age should be served potatoes, carrots, apple sauce, bread and milk for supper.

Creamed Finnan Haddie.

Two cups flaked finnan haddie, 2 tablespoons butter, 3 hard cooked eggs, 1 tablespoon flour, 1 cup rich milk, paprika, 1 tablespoon minced parsley.

Cover fish with cold water, put over a low fire and bring slowly to the boiling point. Let stand in a warm place without boiling for half an hour. Drain and flake. Melt butter, add fish and stir with a fork to cover fish with butter. Sift over flour and stir with a fork until flour is absorbed. Add milk and stir with fork until creamy and smooth. Add slices of eggs and pour over triangles of hot toast. Sprinkle with paprika and parsley and serve.

Scalloped Oysters.

One pint oysters, few gratings nutmeg, 1-2 teaspoon salt, 1-4 teaspoon pepper, 1 tablespoon lemon juice, 2 cups cracker crumbs, 2 tablespoons butter, 1 cup thin cream.

Clean oysters. Put a layer of cracker crumbs into a well-buttered baking dish. Add half the oysters, sprinkle with salt and pepper, nutmeg and lemon juice and dot with bits of butter. Cover with crumbs. Add remaining oysters, season and cover with remaining crumbs. Dot with butter and pour over cream.

NOTICE TO CREDITORS

IN THE MATTER OF THE ESTATE OF JOSEPH PICARD, the Elder, late of the City of Peterborough, in the County of Peterborough Gentleman, Deceased.

Notice is hereby given, pursuant to Section 56 of the Trustee Act, R. S. O., 1914, Chap. 121, that all creditors and others having claims or demands against the estate of the said JOSEPH PICARD, the elder, who died on or about the twenty-first day of October, 1924, at the City of Peterborough, in the County of Peterborough, are required on or before the 14th day of February, 1925, to send by post, prepaid, or delivered to the undersigned, Solicitor for the Executor of the last Will and Testament of the said deceased, their Christian names and surnames, addresses and descriptions, the full particulars, in writing, of their claims, a statement of their accounts, and the nature of the security, if any, held by them.

And take notice that after such last mentioned date the said executor will proceed to distribute the assets of the said deceased among the parties entitled thereto, having regard only to the claims of which he shall then have notice, and that the said executor will not be liable for the said assets or any part thereof to any person or persons of whose claim notice shall not have been received by him at the time of such distribution.

J. R. CORKERY,
134 1-2 Hunter St.,
Peterborough, Ont.
Solicitor for the said Executor.

Dated at Peterborough this 19th day of January, 1925.
4d 21 28 4 11 5283

RAILWAY TIME TABLES.

CANADIAN NATIONAL RAILWAY.
All Trains Daily Except Sunday.
Corrected to date.)

No. 91—7.10 a.m., for Lindsay and Toronto.

No. 96—8.10 a.m., for Port Hope and Toronto, Montreal, Halifax and Portland, Me.

No. 93—8.20 a.m., for Lindsay, Blackwater, Junction, Orillia, Midland, North Bay and Toronto.

No. 98—8.25 a.m., for Hastings, Campbellford, Belleville and points on the main line east.

No. 371—8.30 a.m. for Lakefield.

No. 92—12.02 p.m. for Lindsay, Port Hope, Ottawa, Toronto, Buffalo, New York and Philadelphia making connections with the International Limited for London, Detroit, and Chicago.

No. 100—12.15 p.m., for Hastings, Campbellford, Belleville and Ottawa.

No. 373—12.25 p.m. for Lakefield.

No. 95—5.54 p.m., for Lindsay, Orillia, Midland, North Bay and Toronto.

No. 94—9.10 p.m., for Port Hope, Montreal and Boston, Halifax and Portland. Carries sleeper for Montreal.

CANADIAN PACIFIC RAILWAY.
(Corrected to date.)

GOING EAST—

12.06 p.m.—Norwood, Havelock, Bonarlaw, Tweed, Perth, Smith's Falls, Kingston, Ottawa, Montreal and intermediate points daily. On Sunday this train proceed east only as far as Havelock.

3.20 p.m.—Indian River, Norwood, Havelock. Daily except Sunday.

12.01 a.m.—Havelock, Tweed, Kingston, Perth, Smith's Falls, Montreal, St. John, Boston and New York. Daily except Saturday.

1.50 a.m.—Havelock, Tweed, Kingston, Perth, Smith's Falls, Ottawa.

GOING WEST—

4.55 a.m.—Myrtle, Toronto, Guelph, Goderich Hamilton, Galt, Woodstock, St. Thomas, London, Chatham, Detroit, Chicago and New York. Daily.

5.53 a.m.— Toronto, (Yonge street), Hamilton, Owen Sound, Teeswater and intermediate points. Daily except Sunday.

7.35 a.m.—Toronto, Hamilton, Brantford, Buffalo, Rochester, Boston, New York, Galt, Woodstock, London, Chatham, Detroit and intermediate points between Peterboro and Toronto. Daily except Sunday.

9.35 a.m.—Bethany, Lindsay, Orillia, Port McNicol and intermediate points. Daily except Sunday.

3.35 p.m.—Toronto, Hamilton, Brantford, Buffalo, New York, Galt, Woodstock, London, Windsor, Detroit, Chicago and intermediate points between Peterboro and Toronto. Daily.

6.50 p.m.—Lindsay, Toronto and intermediate points. Daily except Sunday.

Parliamentary Notice.

Friday, the twentieth day of February next, will be the last day for presenting Petitions for Private Bills.

Friday, the twenty-seventh day of February next, will be the last day for introducing Private Bills.

Thursday, the twelfth day of March next, will be the last day for receiving Reports of Committees of Private Bills.

ARTHUR H. SYDERE,
Clerk of the Legislative Assembly.
Toronto, January 12th, 1925.

FOR SALE

7-roomed Frame Cottage, all improvements, new furnace, and newly decorated, large lot with garage, situated convenient to the West Clock Factory. Price $2700.00

New Brick House, situated in the South End, all improvements, large lot; owner would exchange for a larger house; central location. Price $4000.00

Brick House situated in the North End, 7 rooms, all improvements, large lot, easy terms. Price $5700.00

Brick House, centrally located, 7 rooms; all improvements; large lot with garage; terms arranged. Price $4700.00

For inspection and particulars, Apply

J. T. O'CONNELL & CO.
136 HUNTER STREET.
'Phone Office 376; Residence 1359
Mr. A. Mills, Agent, 'Phone 1405W.

COAL
COAL PHONE 360 OR 293 COKE
COONEY & JOPLING
189 Simcoe St.
Best Quality
Double Screened
Prompt Delivery

Stove, Anthracite	$16.00
Nut	$16.00
Egg	$15.00
Cannel	$16.00
Hillman Smokeless	$13.75
Domestic Coke	$12.50
Youghoghen Bituminous	$8.10
1-4 Lump	$8.00

Satisfaction Guaranteed.
6d-29-5394

PETERBOROUGH FUEL & TRANSFER, LIMITED
KELLY BROS., Proprietors,
134 Aylmer Street.
COAL
Delaware and Hudson Anthracite, in all sizes.
WOOD
Dry Hardwood — Dry Mixed Wood, Cut to Order.
'Phone for Prices. Satisfaction Guaranteed.
'Phones - - 270 and 362

Telephone 790 When You Want Your
Piano or Organ Tuned
Player Pianos a Specialty
All Work Guaranteed
W. H. CUNNINGHAM
560 Weller Street

STORE!
TO LET. Central, roomy and LOW RENT. For further particulars, apply to
A. LOW & CO.
385 Bethune Street.
'Phone 607 N. and Hol. 1027.

CHINA PAINTING
Mrs. Langley McCarthy Teaches Biscoffs' New and Beautiful Work in CHINA PAINTING

DAVIS-THOMPSON COMPANY, LTD.
Insurance and General Agency
433 GEORGE ST. PHONE 40

4% INTEREST, compounded Half-Yearly, Paid on Deposits

One Dollar opens an account. Special facilities afforded Depositors for the convenient transaction of their business, and accounts are subject to cheque withdrawal.

For Sums of $100 and upwards this Company's Debentures are issued in terms of one to five years.

Bearing INTEREST Half-Yearly at - - - **5%**

TORONTO SAVINGS AND LOAN CO.
435-437 George Street
Peterborough

THE GUMPS— THE PALM BEACH NUT

I find it best for cleanliness
Don't call the plumber when the sink drain gets choked. A little Gillett's Lye will probably clear it in a few minutes. Scores of other uses around the sanitary home.
GILLETT'S
PURE FLAKE
LYE

SOUTH VICTORIA LIBERALS MEET

James B. Begg Elected President at Lindsay—Addressed by Nelson Parliament.

OTHER OFFICERS.

LINDSAY, January 28. — At a meeting of the South Victoria Reform Association held Tuesday, the following officers were elected:—

President—James B. Begg.

Vice-Presidents—Mrs. A. M. Paton Lindsay; Reeve W. C. Moore, Bobcaygeon; James Robertson, Ops; W. Rich, Mariposa, S. Thurston, Verulam T. Lucas, Emily; H. Nugent, Omemee.

Secretary-Treasurer—F. W. Gregory, Lindsay.

The address of the day was delivered by Mr. Nelson Parliament, Ex-Speaker of the Provincial Legislature, and at present secretary to Mr. Sinclair, leader of the Liberal Opposition in the legislature. Mr. Parliament emphasized the need of the effective organization of the forces of Liberalism not only in the riding of South Victoria, but throughout the province.

STOP THAT COUGH NOW!
WITH A FEW DOSES OF DR. WOOD'S NORWAY PINE SYRUP

Mrs. Alex. Foster, R.R. No. 2, Proton, Ont., writes:—"I took a severe cold which settled on my lungs, and my cough was so bad, at times, it seemed as if it were tearing my lungs to pieces. I sent and got a bottle of Dr. Wood's Norway Pine Syrup and I got relief after the first few doses, and by the time I had finished the rest of the bottle I was completely relieved of both my cold and cough."

"Dr. Wood's" has been on the market for the past 35 years; you don't experiment with some new and untried remedy when you buy it; put up only by The T. Milburn Co., Limited, Toronto, Ont.

WARDENS ELECTED.

Carleton—John T. Armitage.
Dufferin—T. S. Parkinson.
Elgin—Wm. Anderson.
Essex—William H. Ferris.
Frontenac—Archie Gray.
Grey—Thomas R. McKenzie.
Halton—D. McIntyre.
Hastings—Walter E. Wiggins.
Huron—C. Robertson.
Kent—Thomas Hetherington.
Lambton—Joseph Hackett.
Lincoln—Frederick Haynes.
Middlesex—Allan MacPherson.
Norfolk—William Roney.
Oxford—James Winnes.
Ontario—John Ross.
Perth—A deadlock exists.
Peterboro—H. B. Rye.
Renfrew—Albert Munroe.
Simcoe—D. A. McKinlay.
Stormont—Allen Campbell.
Victoria—W. D. Stinson.
Wentworth—Dennis McAllister.
Welland—Alvin Babion.
Waterloo—John Reidel.
Wellington—John Coutts.
York—William Jackson.

When your back aches

Enjoy the warming comfort of this quick-acting liniment

When your back is lame after a hard day, comfort those tired, overworked muscles with Sloan's.

No tiresome rubbing! Just pat it on gently. The marvellous effectiveness of the liniment itself does the work. Its highly stimulating ingredients send freshly purified blood to the painful spot, and this increased supply of fresh, new blood builds up broken-down tissue and washes away fatigue poisons.

Swiftly tense muscles begin to relax, aching and soreness pass away! You find yourself free of tormenting pain. All druggists—35 cents.

Sloan's Liniment kills pain!

REEVE J. L. M'CAMUS OF CAVAN IS WARDEN OF UNITED COUNTES

Takes Office After Six Years' Service in Ranks of Council.

INAUGURAL MEETING.

Letter Points Out the Neglect of Pioneers' Graves in District.

COBOURG, Jan. 28.—(Special)—Eleven new faces were noted among the forty members of the Counties Council of Northumberland and Durham at its opening session at Cobourg on Tuesday evening, Deputy-Reeve D. S. Austin, Murray Township; Reeve Carmen Baker, Brighton; Deputy Reeve Stuart Fallis, Cavan; Reeve N. H. Grilis, Seymour Township; Reeve J. H. Hess, Hastings; Reeve H. R. Mouncey, Alnwick; Deputy-Reeve A. R. McKenzie, Haldimand; Deputy-Reeve C. N. Paliser, Campbellford; Deputy-Reeve R. Peake, Seymour; Deputy-Reeve Jas. Ross, Brighton Township; Reeve R. Snetsinger, Coborne; Deputy-Reeve C. A. Wight, Darlington.

County Clerk Colonel Neil Y. Mac Machton, called the gathering to order at 8 p.m. and asked Rev. Canon T. J. Sawyers of St. Peter's Church to open the meeting with a Scripture lesson and prayer. The vote of thanks to Canon Sawyer was moved by Reeve J. A. Butler of Newcastle seconded by Reeve J. H. Hess, Hastings.

Ex-Wardens N. Fowlds, Hastings; F. W. Bowen, N.C.C. Orono; William Maybee, M.C., Wooller; H. B. Phillips, Brighton; F. Slade, Haldimand; and A. A. Powers, Cornwall, were asked to take seats within the bar.

The business of electing a warden was the first item to come before the meeting, fifteen minutes being allowed for nominations, and, owing to one absentee, twenty votes being required for election.

Reeve M. J. Elliott, Bowmanville, was nominated by Reeve C. Davidson, Campbellford, seconded by Reeve H. H. Holdaway, Port Hope.

Reeve Alex. Anderson, South Monaghan, nominated Reeve J. L. McCamus, Cavan, Reeve W. S. Grillis, Seymour, being the seconder.

Voting is by open ballot for this office. The first two ballots resulted in a tie—nineteen votes for each candidate, Reeve M. J. Holman Clarke, not coming in until just before the third ballot was taken. A majority of one vote gave J. L. McCamus the Wardenship for 1925 and at the request of the clerk, he retired, with his mover and seconder, took the oath of office, was invested with the official robe, and returning to the Council Chamber, was received by the members standing, and escorted to the Warden's Chair.

Extends Greetings

In thanking his fellow members for the honor which they had conferred upon him, the warden-elect expressed the sincere pleasure which he had always felt in their associations together, ever since he first became a member of the council six years ago, when ex-warden Maybee was in office. "We have not always agreed,, but I have found you gentlemen upon every occasion."

Warden McCamus also voiced his sincere regret at the unavoidable absence of Reeve W. T. Wood of Millbrook, owing to the serious illness of his mother, now in her eighty-second year.

He welcomed the old members heartily and extended the glad hand to those meeting for the first time upon the board. Any information to these relative to the work of the council would be gladly vouchsafed.

The business items that would chiefly demand attention were briefly outlined, including the administration of justice, the county road system, and the share of responsibility in connection with work on the provincial highway.

The minutes being taken as read, printed copies being in the members hands, the reading of communications followed.

Noteworthy Record.

It is worthy of note that there have been but three county clerks holding office since 1842—Morgan Jellett from 1842 to 1863; D. A. MacNachton, 1863 to 1891, and his son, Colonel Neil F. MacNachton, from that date up to the present time. Four county treasurers have held office in the same period: Hon. Zacheus Burnham, 1842 to 1852; Hon. Asa Burnham, 1852 to 1873, when the two offices were merged in one person, the MacNachtons, father and son, fulfilling the duties up to the present time.

Some Important Business.

The largest items in the communications referred, chiefly to roads, administration of justice and schools.

Three tenders were received for the printing contract, which expires on March 1st. Referred to Contingencies Committee.

Estimates for the county roads for 1925 were referred to the Finance Committee.

Communications from the Globe Indemnity Company regarding insurance protecting the counties in case of litigation in connection with accidents occurring during repairs to the roads, rates being given, was referred to the Roads and Bridges Committee.

A communication from ex-Mayor Col. F. D. Boggs, Cobourg, asking to be appointed auditor of criminal justice accounts, was laid upon the table.

The usual yearly grant was requested by the county hospitals at Cobourg, Port Hope and Bowmanville, and an invitation extended to visit the local hospital while the Council was in session. The first part was referred to the Finance Committee, and the invitation accepted with thanks, Wednesday afternoon being the time mentioned if convenient arrangements could be made.

Communications from the Sick Children's Hospital, Toronto, and the Salvation Army, asking aid in their rescue work, were also referred to the Finance Committee.

The matter of granting the $300 asked by The Canadian Institute for the Blind, and the request from The Ontario Municipal Association that the annual fee of $25 for towns and cities, and $10 for villages and townships, be paid, was left with the finance committee.

Forestry Committee.

The request from the department of forestry, that a committee of three members, holding office for ten years, be appointed by each county, was left with the county property committee. The names of ex-Warden W. Fowlds and Reeve Peter Haig of Haldimand Township, were suggested by the chief forester, because of proximity to the area reforested during the past year.

Neglected Cemeteries.

A communication regarding neglected cemeteries, often the burial places of many of the pioneer settlers, and yet left as an eyesore, asking the council to take action, and pointing out the duty of the inspection and proper maintenance, was laid upon the table.

The Ontario Good Roads Association, which meets in Toronto, February, 25, 26 and 27, asked that delegates be appointed and the annual fees, $15 for towns, and $5 for villages and townships be paid. This was left with roads and bridges committee. The conference of the department of public highways will be held February 23 and 24, with the annual banquet on Wednesday, the 26th inst. and the council was reminded that reservations must be applied for at an early date.

The liability of the council for 25 per cent. of the total purchase price ($8,000) of the Cobourg and Port Hope Toll Road, in 1919, has not as yet been discharged, and the communication was referred to the finance committee.

Road Estimate

The Department of Roads and Highways gave the following as the estimate for 1925. Roads to be paved: Bowmanville to Newcastle, 8.15 miles, $27,000 a mile, $139,050.00; Port Hope westerly 5 miles, $135,000.00; Trenton to Brighton, 8.58 miles, $231,660.00; Cobourg to Brighton, 7 miles, $189,000.00.

For surface treatment: Peterborough to Frazerville 2.10 miles, $900 amile ,$1,890.00; Oshawa to Bowman ville, $645.00; Cobourg to Port Hope, $580.00; Port Hope to Newcastle, $1500.00; Welcome to Dale, $263.00. Maintainence of pavement: Port Hope to Frazerville, $100 a mile, $179,000, Grafton to Colborne, $810.00; Colborne to Brighton $750. Snow cleaning $250.00; Total—$703,188.00.

Protect Sheep Raisers

A communication from clerk of Welland County asked co-operation in petitioning the government for better protection for sheep raisers who suffer severe financial loss owing to the ravages of dogs, largely from the urban localities. A deputation to be appointed if thought necessary. Referred to Legislative Committee.

Reports in schools in No. 2 District by Colonel Odell and Colonel Snyder were referred to School Committee.

Other communications were read and referred to the proper committees.

Moved by Reeve W. J. Corbett, Cobourg, seconded by Reeve W. F. Elliott, of Murray Township, that the reeves be a committee to appoint standing committees for current year. The committee retired and appointed as chairman, Reeve Thomas Baker, Darlington Township, spoken of as "the daddy of us all", now sitting under the sixteenth Warden to hold office since he first became, a member of the Counties Council.

Brief addresses were made by the Ex-Wardens present.

LOAN INCREASES SWEDEN'S DEBT

STOCKHOLM, Jan. 28.—(Associated Press).—Sweden's national debt increased during the month of November by 111,600,000 crowns to 1,737,600,000 crowns, because of the dollar loan floated in the United States. The property of the Swedish Government is estimated at 2,899,000,000 crowns, while securities amount to 550,000,000 crowns.

SOCIETIES IN CAMPBELLFORD

Bible Association Elected Officers for Year—Choir Sleighing Party.

BEAR STAYS NEAR.

CAMPBELLFORD, Jan. 28—After the church services on Sunday, the Bible Society Association met in the Methodist Church and officers appointed for the coming year as follows: President, Mr. Fred Weston; secretary, Mr. Neil Morrison; treasurer, Mr. G. A. Kingston.

The officers and all the ministers of the town form the executive.

The financial statement will be sent in a few days.

Young People's Meeting

The Young People of St. Andrew's met on Monday night, Mr. McEachern, the president, in the choir. The devotional part of the meeting took the form of singing of hymns and prayer, under the leadership of Mr. T. Campbell, and the Scripture reading by Mrs. McTavish.

The usual programme was not followed owing to the congregational meeting later in the evening. A solo by Miss Emma Meiklejohn, a reading by Miss Lillian Haig, a solo by Miss Kathleen Connor and a humorous reading by Mrs. R. W. Scott were all enjoyed by those present.

Choir Party.

The choir of Christ church are having a sleighing and tobogganing party on Friday night, after which they will be served to a pork and bean supper at the Parish Hall.

Personal.

Miss Olive Campbell, sewing demonstrator in connection with the Government Winter Course, now at Hastings, spent the week end at the Methodist parsonage visiting her friend, Mrs. Egan.

Reeve Davidson and Deputy-reeve Palliser, of Campbellford, and W. Grills, of Seymour, and R. Peake, deputy-reeve of Seymour, left on Tuesday for Cobourg, where they will attend County Council.

Mr. Wilbert Wood, Booth street, of the Bell Telephone staff, was in Belleville on Saturday to attend the funeral of his aunt.

Curlers in Play-off.

The District Cup curlers of Campbellford, leave for Peterborough on Wednesday evening to play Penelon Falls in the play-off on Thursday afternoon.

Bear Stays Around.

The bear is still around this vicinity. Mr. Jack Rowe saw it and was very near it on Tuesday in the woods of his brother, Mr. Harold Rowe at Healey Falls.

Born—In Campbellford on Monday, Jan. 26th, 1925, to Mr. and Mrs. H. Seguire, Inkerman street, a son.

Born—In Campbellford on Tuesday, Jan. 27th, 1925, to Mr. and Mrs. H. Coxwell, Canrobert street, a son.

ADD CAMPBELLFORD ....
LOST

Will the party who took away a pair of black suede slippers, instead of a pair of black satin slippers by mistake from the "At Home" on Monday night at the Regent Theatre, please return them to Mr. Ed. Henson's shop and get the others there.
1d—24—5397

BELGIUM TO HOLD FAIR.

BRUSSELS, Jan. 28.—(Associated Press).—A world's fair is to take place in Belgium in 1930, in commemoration of the 100th anniversary of the founding of the kingdom. Brussels and Antwerp, which at first were rivals for the honor of being selected as the seat of the fair, have buried the hatchet and agreed on a compromise by which exhibitions are to take place in both cities.

WELL-MERITED SUCCESS

A distinguished citizen, honored politically and professionally, Dr. R. V. Pierce, whose picture appears above, made a success few have equalled. His pure herbal remedies which have stood the test for fifty years are still among the "best sellers." Dr. Pierce's Golden Medical Discovery is a blood medicine and stomach alterative. It clears the skin, beautifies it, increases the blood supply and the circulation, and pimples and eruptions vanish quickly. Beauty is but skin deep and good blood is beneath both. For your blood to be good, your stomach must be in condition, your liver active. This Discovery of Doctor Pierce's puts you in fine condition, with all the organs active. Ask your nearest druggist for Doctor Pierce's Golden Medical Discovery, in tablet or liquid form, or send 10 cents for trial package of tablets to Dr. Pierce's Laboratory in Bridgeburg, Ontario.

Baker's Cocoa

There are twenty-five to thirty different grades of cocoa beans, but Baker's Cocoa is made of high-grade beans only. That is one reason why it is better.

MADE IN CANADA BY
Walter Baker & Co. Limited
ESTABLISHED 1780
Montreal, Canada Dorchester, Mass.
BOOKLET OF CHOICE RECIPES SENT FREE.

OBITUARY.

JOHN HAIG.

CAMPBELLFORD, Jan. 28.—Mr. John Haig died at his home at the west-end of the English Line in Seymour on Tuesday afternoon, at the age of 79 years and 4 months. He has been in very poor health for several years, but has just been confined to his bed for two or three weeks.

He leaves, besides his wife, four daughters and two sons: Mrs. W. Diamond of Toronto, Mrs. Frank Little, Booth Street, Campbellford; Miss Phyllis and Libbie and Jack and Will at home. Mrs. Haig is very ill in bed also. The funeral will be held on Thursday afternoon. Service at the house and burial at the English Line Cemetery.

WM. FRITZ.

CAMPBELLFORD, Jan. 28—Mrs. W. J. Dalglish received word that her cousin, Mr. Wm. Fritz, of Montreal, had died. He has been a bookkeeper in Montreal for the past 18 years. He was ill only two weeks. His body was brought to Napanee and service was held in the Trinity Methodist Church. He was unmarried. His only sister, a minister's wife, was at the time of his death on her way to British Columbia and did not receive the word till there. He leaves a father and one brother.

Calomel To-Night
Hot Water Before Breakfast

No more headaches, indigestion, foul breath, constipation, kidney pains, if you will but follow a doctors advice by taking two Tanol Calomel Tablets tonight and a good drink of hot water in the morning to wash from the system all the previous days' poisons and wastes before more food is taken in. Tanol Calomel is harmless, acts on every organ of the body, stomach, kidneys, liver and bowels, no salt or seidlitz are necessary, does not nauseate like ordinary calomel. Get a few of these tablets from your druggist and you will be surprised how much better they will make you feel. These inexpensive tablets can be obtained at F. C. Weber, Charlotte street.

NOBILITY AMONG BRITISH FASCISTS

LONDON, Jan. 28.—(Associated Press).—The Earl of Glasgow, D.S.O., has been elected a vice-president of the British Fascists and a member of the council and has taken over the command of the British Fascists in Scotland. Lord Ernest Hamilton has also been elected a member of the council of the British Fascists.

BUILD RED BLOOD, REGAIN STRENGTH AND NERVE FORCE

Body Vigor May Be Quickly Restored This Safe Way

You used to be strong. Your nerves were steady. Your vitality responded to every call you made upon it. Then do not be discouraged even though you are now weak in body and your nerve power seems exhausted. You know that you can return to success and happiness just as soon as you win back your old time vigor.

If your body has failed you, and you have spent your vitality by overwork or nervous strain, start today to build yourself up again. Create red blood that will go pulsing through your veins with the throb of life power. Nourish your nerves, which are the driving force of life.

Weak, run-down men—and women, too—can quickly regain strength. Go to your druggist today and begin the Wincarnis treatment. For fifty years this strength giver and nerve restorative has reinvigorated discouraged, weakened men and women.

A sixteen-ounce bottle of Wincarnis which is a fourteen-day treatment of strength building, is sold by all leading druggists for $1.50. Wincarnis is so effective that only three tablespoonfuls a day need be taken. Try Wincarnis and see the difference just a few days w[illegible]

CHRIST CHURCH VESTRY MEETING

The Campbellford Anglican Church Reports Good Year —Officers Elected.

OFFICERS THANKED.

CAMPBELLFORD, Jan. 28. — The annual vestry meeting of Christ church was held in the parish hall on Monday evening, te Rector, Rev. G. C. Clarke, in the chair.

The following officers were elected for the year:

Vestry Clerk: J. P. Archer.

Rectors Warden: S. H. Neale.

Peoples Warden: A. J. Jenkins.

Lay delegate to Synod: S. H. Neale James Benor and H. Beatty.

Sidesmen: Wilbert Wood, T. Burling, H. Beatty, John Ray, Edward Tait and H. O. Laurie.

Advisory Board: The Rector, A. J. Jenkins, S. H. Neale, James Benor, T. Burling, Wilbert Wood, H. Beatty, J. M. Bygott, G. Bedford, C. Bedford and T. S. Baker; and four to be appointed by the Board.

Treasurer: A. J. Jenkins.

Auditors: F. C. Bonnycastle, and Charles Bedford.

Reports were read from the societies of the church as follows:

Women's Auxiliary, by Mrs. J. P. Archer; Girls' Auxiliary, Miss Helen Tait; Junior Auxiliary, Mrs. G. C. Clarke; Little Helpers, Mrs. Neil Dickson; Croir, Miss E. Bedford; Bible Class, M. Sargeant; Boy Scouts, S. Clegg; Sunday School, Rev. G. C. Clarke; Cemetery Committee, J. P. Archer.

The treasurer read the financial statement, showing total receipts of $5148.96.

Record Amount.

This is the largest amount raised in anyone year during the history of the parish.

The Sunday school report was also an excellent one, showing total receipts of $336.93.

The financial report and work of the willing workers under the able presidency of Mrs. F. Linton, was especially worthy of notice.

The financial receipts were $1099.95—the society having on hand at present a balance of $476.61.

The Rector's report referred to his work in this his first year in the Parish. After referring to the usual work of regular and sick visitation of the Parish, he reported 21 baptisms, 14 candidates prepared for confirmation, 3 marriages and 12 funerals.

The church attendance was up to the average, compared to last year, showing a slight increase in the evening services. At the reading of the names of those who had died during the year the meeting rose as a token of respect, while the rector offered a memorial prayer.

Then reference was made to the loss of several families and other members of the congregation who have moved from the congregation, noteworthy among them the People's Warden for the past year, Mr. I. A. Humphries.

The names of several new comers to the Parish were read and a hearty welcome extended to them.

Praises Officers.

In referring to the work of the Sunday Srhool and other societies of the church, the Rector expressed his grateful thanks for their support and splendid accomplishment. The officers of the church and different societies receiving well-merited praise for their self-sacrificing efforts. The Rector also desired to thank the congregation for many personal kindnesses shown to himself and family. In looking to the future, the Rector asked that a loyal and united effort be put forth during the coming year to make still further advances for the cause of Christ in this portion of His vineyard.

During the year a brass mural cross to the memory of the late A. L. Colville was placed in the church and dedicated by the Lord Bishop of the Diocese.

During the month of November, the 70th anniversary was celebrated, during which time $1,700 was raised in cash toward the debt on the Parish Hall, and a number of other subscriptions will follow.

GREAT INCREASE IN TEA DRINKING.

The last few years have witnessed a tremendous increase in tea drinking. Production has fallen far behind demand. Tea now costs more than at any time in the last 75 years. It may even reach $1.00 per pound, for the price is expected to rise still further. When such profits are being made by the tea plantations, over production and a sudden drop in prices is bound to come. It may take a year or longer or the price might fall when least expected. Not even experts can foretell what will occur.

COST OF HELIUM.

WASHINGTON, Jan. 28.—(United Press).—Uncle Sam now produces helium gas at six cents per cubic foot, whereas when first discovered it cost $2,000 a foot. The U. S. plant is at Ft. Worth, Texas. The gas, which is non-inflamable, became famous through its use on the new U. S. dirigibles.

IN TWO COLORS.

Many of the new shoes will be in two colors. Usually related shades of a basic color are used.

BLOOMER POCKETS.

Pockets, bound with color and serving no particular purpose but that of decoration, are seen on the new silk bloomers.

FRANCE SMILES AT WEALTHY TOURISTS

Frowns at Her Own Refugees—Wants the Cash.

PARIS, Jan. 28—The French government has no desire to hinder or check the arrival of foreign tourists, Camille Chautemps, minister of the interior, has explained in a letetr to the president of the Nice Chamber of Commerce, who had expressed fear that certain regulations in course of preparation would affect the tourist trade unfavorably. Vexatious formalities for visiting foreigners will be avoided by a temporary document, he says, obtainable from hotel keepers, which will take the place of the identity card.

M. Chautemps feels, however, that owing to the fact that the foreign population of France has recently been composed of refugees from various European countries, a closer check should be kept on immigration. Some of these refugees have willingly accepted the burdens which accompany residence in France in the matter of formalities and taxations. Others, on the contrary, have shown no desire to comply with the regulations; they do not register their addreses, obtain identity cards or pay taxes.

Failure to produce receipts for income and other taxes will be followed by a refusal of the authorities to issue or renew the foreigner's identity card.

MERELY TEMPERAMENT.

Noted Pianist, Missing From Concert, Was Not Abducted.

NEW YORK, Jan. 28.—(Canadian Press). — Ethel Leginska, noted pianist, whose disappearance Monday night, while an audience awaited her at Carnegie Hall, mystified the police, is staying at the home of a friend in this city, the Brooklyn Daily Eagle says.

The newspaper said a reporter had been assured by Mm. Taglione, whose guest Miss Leginska was after her recent return from Europe, that the pianist conductoress was the victim of temperament and not abductors.

FRANCE IMPORTS ALASKA FOXES

HAVRE, France, Jan. 28.—(Associated Press).—Two consignments of silver foxes, one from Alaska and the other from Canada, have recently entered this port. Together they total 98 animals and all will be sent to the Vosges mountains for breeding purposes.

Silver fox fur commands very high prices on the French market.

BEIGE WOOL FROCK.

Borders of embroidery make this beige wool frock most unusual and striking, without in the least detracting from its practical side. The brilliant reds and greens in the embroidery indicate a colourful season ahead.

Bran dainties, baked with Tillson's Natural Bran, not only are delicious, but are an efficient natural remedy for constipation. Tillson's Natural Bran is the most satisfactory for baking. Just the pure wheat coat, it combines more smoothly with the other ingredients.

Tillson's Natural Bran
Not Cooked—Not Treated
A product of the Quaker Mills 373

AN INTERESTING CASE

Employee Sues Employer for $10,000 Damages in Vancouver Case.

VANCOUVER, B. C., Jan. 28.—(Canadian Press).—Interesting developments are promised in a case to be heard next month. The plaintiff is Mrs. Lily Ralph, the defendant W. F. Hanbury, who employed her. Mrs. Ralph claims $10,000 general damages and $237 special damages for alleged injuries sustained Oct. 19 last when, she says, she was ejected from Mr. Hanbury's Cartier avenue residence where she had been employed as a nursemaid. The statement of claim recites that the plaintiff was seated in a chair, that Mr. Hanbury caught hold of her feet, pulled her from the chair and dragged her feet foremost alone the floor, downstairs and out to the street. She was severely injured, she asserts. Mr. Hanbury, in his defense, maintained that Mrs. Ralph, being duly paid her wages, was requested to leave; she refused to do so and he "gently laid hands on her, using no more force than was necessary to remove her from said premises."

"DIAMOND DYE" IT A BEAUTIFUL COLOR

Perfect home dyeing and tinting is guaranteed with Diamond Dyes. Just dip in cold water to tint soft, delicate shades, or boil to dye rich, permanent colors. Each 15-cent package contains directions so simple any woman can dye or tint lingerie, silks, ribbons, skirts, waists, dresses, coats, stockings, sweaters, draperies, coverings, hangings, everything new.

Buy "Diamond Dyes"—no other kind—and tell your druggist whether the material you wish to color is wool or silk, or whether it is linen, cotton, or mixed goods.

ASK TARIFF INCREASE.

Fruit Growers of Ontario Petition Increase on Imports.

HAMILTON, Jan. 28 (Canadian Press).—Realizing that the fruit industry can only be made successful by a protective tariff, members of the Ontario Fruit Growers' Association and the Niagara Peninsular Fruit Growers' Association, in joint convention yesterday afternoon, adoted by a large majority a resolution petitioning a general increase in the present tariff on fruits and vegetables imported from the United States.

YELLOW HATS.

Hats of yellow felt bound with yellow ribbon and trimmed with a fan-shaped cocard or very flat bow, are very attractive with white sport frocks.

Safe, Speedy Relief from PAIN
T-R-C's TEMPLETON'S RHEUMATIC CAPSULES
RHEUMATISM
Neuritis — Lumbago — Sciatica
NEURALGIA — HEADACHE
MAIL 10¢ FOR GENEROUS SAMPLE
Templetons, 123 King West, Toronto

For Sale by McDermid & Jury, E. L. Payne, McDermid Drug Co., Bond's, Warne Drug Co.

The Evening Examiner

PHONES—Editorial 1601. Business Office, 1600. Private Branch Exchange to all Departments.

The Examiner is a member of the Audit Bureau of Circulation.

The Daily Examiner, published every lawful evening, by The Peterborough Examiner, Limited. Office, 419 George street. $6.00 per year, delivered in city; out-of-town subscribers, by mail, $4.50 a year.

The Weekly Examiner, published every Thursday. Subscription price $1.50 a year.

U. S. REPRESENTATIVES

Special U. S. Representatives—W. H. Stockwell, 629 People's Gas Building, Chicago, Ill.

New York—Chas. P. Miller, 225 Fifth Avenue.

Advertising Rates on application.

R. M. GLOVER, Managing Director.

WEDNESDAY, JANUARY 28, 1925.

CIVIL SERVICE SALARIES.

Although the present time is not the best in the world for announcing an increase in Civil Service salaries, the Examiner does not believe there will be much complaint over the statement that a revision is to be made which will make the high cost of living bonus a permanen taddition to the salaries of all employees earning $2,500 a year or less.

The bonus has been passed from year to year since it was first granted, and with the purchasing power of the dollar not as close to being as great as in pre-war days, there is justification for making it a permanent increase.

The other method was never satisfactory, and the present revision should pay for itself in creating a better spirit among Civil Service employees and in developing more efficiency and better service.

There are, of course, complaints about the cost of overhead in the Government service.

The fault does not lie in too large salaries, for the average is comparatively low, but rather in the condition that there are too many civil servants.

Better results would undoubtedly be secured in many departments if they were manned with fewer and better paid employees.

Efficiency can be best obtained from satisfied employees—if they are given enough work to keep them busy and paid properly.

THE LEMIEUX ACT.

A Western contemporary comes to the fore with a solution of the problem of how to deal with the situation caused by the upset of the Lemieux Act by the decision of the Privy Council, that the Dominion Parliament in passing the Act had usurped jurisdiction which really belonged to the Provinces.

That the majority of the people of Canada are anxious to have the principle of the Lemieux Act retained, the almost unanimous opinion of the newspapers of the country shows beyond a doubt.

The measure, which opens the way to conciliation and arbitration in disputes over wages and conditions before extremes are restorted to, has been of good service in Canada, and while it lacks the merit of being compulsory, it is too useful to be scrapped.

The Western paper argues that the Dominion Parliament should pass the Act again in its present form, with a proviso that its provisions shall apply only in such Provinces as voluntarily accept the Act.

That seems a practicable way out of the different.

There does not seem much doubt that if the Federal Parliament were to carry out this proposal that the majority of the Provinces would accept the chance, and thus the benefit of the Lemieux Act would be retained.

WARDEN H. B. RYE.

The election of Reeve H. B. Rye of North Monaghan as Warden of the county of Peterborough will afford a great deal of satisfaction not only to his constituents in that township but to the very many citizens of Peterborough who know and esteem Mr. Rye.

It also provides the county body with a presiding officer of sound judgment, conscientious in his appreciation of his responsibility toward the people he represents.

Warden Rye has proved himself of excellent service as Reeve of North Monaghan, and has been a valued member of the County Council.

There is no doubt whatever that in the position to which he has been elected by his fellow-legislators his record for public service will be considerably enhanced.

Living as he does just at the city's door and being in close contact with the residents of Peterborough, as well as having an intimate knowledge of the problems of the rural districts, Mr. Rye's term of office may well be counted upon to bring a closer entente between Council and city in the questions in which both are interested, and perhaps to establish a beneficial linking up of urban and rural residents in the general interest.

The Examiner congratulates both Mr. Rye and the county upon the selection of the Reeve of North Monaghan as Warden for 1925.

PAVING OPERATIONS.

While the best paving programme is admittedly that which calls for the construction of a certain amount each year, the Aldermen who are opposing any permanent road construction in Peterborough during 1925 are voicing popular opinion very closely.

The city will be called upon to deal with several major undertakings this year, including the sewage disposal plant and the proposed addition to the Collegiate Institute.

In view of these works and the fact that an especially large amount of paving was done last year, the Council will be making no mistake if it decides that for 1925 the programme be suspended.

The tax rate will necessarily have to remain at a high level, and any avenue of relief from the burden will be gratefully received by the people, for whom under the present conditions of unemployment it is a hard struggle to carry on.

Under ordinary conditions, the Examiner would be glad to endorse an extension of the mileage of paved streets, believing that permanent roadways are the only economical traffic arteries in the long run.

But there must be a halt somewhere, and for this year at least Peterborough would do well to suspend any permanent road building.

A year's delay in the programme will not be a serious matter, and will be accepted by the ratepayers as a proof that the city fathers are not blind to the conditions as they are at present.

IS THE FARMER DISCONTENTED?

There is room for the suspicion that a great deal is being said in the name of the Canadian farmer without warrant, says the Ottawa Journal. The last census showed that, out of a total population of 8,788,643, there were 4,436,041 classified as "rural." That is relatively a very large number of people who might be regarded as being agrarians, or as making their livelihood, directly or indirectly, out of the soil. Who, without obvious presumption, could claim to be the mouthpiece of such a large and widely scattered class? To ask the question is to find the answer in the negative.

There is a universal disposition to sympathize with the farmers of Canada. They have undoubtedly been acutely pinched by the unequal play of deflation. But it is one thing to sympathize, and quite another to agree with the remedies proposed by those who are presumptuously articulate in their behalf. The disabilities from which our farmers have suffered since 1919 have been due wholly to economic causes, and, that being so, only economic remedies would be of the slightest avail. Certainly it can do no good, although capable of infinite mischief, to attempt by legislative measures to find a cure.

Thus far, the spokesmen in behalf of the farmers of Canada have been westerners. They may be able to speak for a certain number in the Prairie Provinces; but it is doubtful if they have a mandate from the entire rural population of the West. They certainly have not been given authority by the farmers of Ontario, Quebec or the Maritime Provinces. We must all remember, moreover, that it is the disposition of organized groups, such as the grain growers, to emphasize and rather exaggerate what they regard as their disabilities. When they get together, they are prone to stress their troubles, and to be silent about the things that are satisfactory. Perhaps all classes have a similar inclination, especially when they are speaking for political effect; or, still more so, when the speakers are politicians. Mr. Hoey, M.P., for example, is a politician, and for that reason, if for no other, his filibustering announcement of recent date must be appraised at its true value.

SENATE REFORM.

There appears every reason to believe that the House of Commons will attempt to perform a surgical operation upon the Senate during the next session of Parliament. The august Upper Chamber ran foul of the elective body, last year, when it pruned the branch line program approved by the Government. At that time Premier King announced his intention of bringing in legislation to curtail the Senate's powers and a similar objective is contained in a notice of motion filed recently by a Progressive member.

Should the House of Commons make a serious attempt to modify the powers of veto vested in the Senate, an interesting situation will arise. Under the British North America Act it is manifestly impossible for the Commons to change the status of the Senate without the Upper Chamber consenting to have its own claws clipped. The Canadian system of government is based upon the B. N. A. Act which can only be amended by the Imperial Government upon receipt of an address from both Canadian Houses. It is extremely doubtful, therefore, whether the Senate would concur in a program of the kind proposed by the Government, and if it refused its consent the Imperial authorities would find themselves faced with a delicate problem.

For years the question of Senate reform has been more or less of an issue at Ottawa. The fact that the Upper Chamber is not an elective body has often given rise to hostile criticism. So far, the elder statesmen have escaped serious attention, but it looks as though an attack would be launched upon their citadel next session. Should the Commons succeed in modifying the Senate's powers it is interesting to speculate upon the result. One effect would be to place more responsibility upon the Commons. The elective body would no longer be able to indulge in the comfortable practice of passing a faddist bill, secure in the knowledge that the Senate would kill it and shoulder the blame. On the other hand, the Government would not be so hampered by the hostile majority in the Upper House which confronts every new Canadian administration. One thing is sure, if the Commons goes after the Senate it will add further zest to a session which promises to be extremely interesting.

An important phase of the question that the Government should keep in mind in connection with any proposal for change in the duties or rights of both Houses is a more equitable distribution of work. At present, the Commons has too much and the Senate too little to do. The Senate marks time while waiting for the Commons to take action on various pieces of legislation and, as everybody knows, action in the Commons is often very slow in coming because of the poverbial loquacity of the members, so many of whom apparently take great delight in providing the Hansard reporters with a great deal to do. The Senate, generally speaking, represents age and experience, and a mellowness and thoroughness of view not so often found in the Commons. Although the Upper Chamber may not, under the constitution, initiate legislation involving the expenditure of money, there are a great many matters which might well be turned over to it for discussion and action, thus relieving the Commons of much of its burdensome debate and cutting down the length—and consequently the expense—of the session, while at the same time working no injury to the subjects thus transferred.—Border Cities Star.

EDITORIAL NOTES AND COMMENT.

President Coolidge announces that United States taxes are to be materially reduced. Would it be possible to borrow his recipe?

A Kaladar man has been operated on at the age of 106, and the natural question is how he has been able to dodge the doctors all that time.

Check suits are to be fashionable in spite of the danger that the wearer may look like an animated crossword puzzle.

If we had reciprocity with the United States we might be able to trade some of this frigid weather in exchange for some Florida warmth.

Bill Cherry, the Kingston ball player, has been offered a professional contract. Evidently a ripe cherry.

Wise and Otherwise.

Romance is not dead. It is just a trifle dizzy from watching the other emotions move so fast.

It is often hard to see how some people act the way they do until you feel inclined to act that way yourself.

While an operation is painful it may improve your health. The same is true of cutting out a bad habit.

A conservative is a man who is either wise or a coward, all according to whether you are a conservative or not.

Being afraid to live is often called prudence.

Absence frequently has a tendency to make the appetite grow stronger.

Perhaps others don't think as you think because they think more.

A train of thought travels fastest when it is running express instead of local but it is more likely to have a wreck.

Being sure you are right before going ahead would be better advice if you could ever be sure of anything.

The past is gone. And we would have used up no more time in doing as we should than we have in doing as we shouldn't.

Human nature is what makes life worth living.

RADIO PROGRAMMES

WEDNESDAY, JANUARY 28.

WEAF, NEW YORK—492.

6.00 p.m.—Waldorf-Astoria dinner music.
7.00 p.m.—United Synagogue of America services.
8.20 p.m.—Philharmonic concert, direct from Carnegie Hall; Elly Ney, piano.
10.00 p.m.—Studio recital.

WHN, NEW YORK—360.

7.00-7.27 p.m.— Richman's Entertainers; Elkins's Orchestra.
7.30-7.30 p.m.—Cross-word puzzle.
7.30 p.m.—Talks; revue; vocal and instrumental solos.

WOR, NEWARK—405.

8.00 p.m.—Ingraham's Orchestra.
8.30p.m. —Julius Koehl, piano.
9.15 p.m.—Helen Steele, soprano.
10.15 p.m.—Artist choir of sixty voices.

WOO, PHILADELPHIA—510.

8.15 p.m.—Band concert.
8.45 p.m.—Peggy Lingard, piano.
9.00 p.m.—Orchestra; Della Kelser, contralto.
10.03 p.m.—Organ recital.

WEEI, BOSTON—476.

8.00 p.m.—Musicale.
9.00 p.m.—Dance orchestra.
10.00 p.m.—Music.
11.00 p.m.—Organ recital.

WCAP, WASHINGTON—469.

10.00-12.00 p.m.—La Java Cafe Orchestra.

KDKA, PITTSBURGH—360.

8.30 p.m.—K. of C. program.

WEAR, CLEVELAND—364.

7.00-8.15 p.m.—Dinner concert.

WHAS, LOUISVILLE—400.

8.30-10.00 p.m.—Orchestra; Wendell Hull, baritone; story; news.

KYW, CHICAGO—535.

9.00 p.m.—Music; talks; theatrical review.
10.45-3.30 a.m.— Midnight revue; news every half hour.

A THOUGHT.

WHERE THE GREATEST GLADNESS IS FOUND.

You will never be truly happy until you ocacsionally drink from the cup of sadness. The highest and holiest moments come after we are sincerely sorry for someone else, and then thankful that we have escaped.

When a hundred or more fun-loving, good-natured men gather together and all seemed filled with mirth and gaiety, you may know that these very men will soon have a sad hour. Nature swings back and forth, when it's human.

And this means that a man must be occasionally sad in order to be frequently glad. All that we truly enjoy is simply made so by comparison with the things we might be compelled to suffer.

When you find no chord in your heart that has a sigh in it, you have passed the realm of real happiness into the theatre of horse play.

Be a little sad some of the time that you may be a lot happier most of the time. Too much gaiety blows a man up like a balloon and when he is inflated, his descent is dangerous.

Sadness softens the heart and prepares us to see the light, luster and loveliness of this life.

The clown, when out of his ridiculous role, is the most unhappy actor in all the show.

Feel a little sadness once or twice a day even though you must go out of your way to find it, and then help relieve this sadness and you will find the greatest happiness that this old world has to give.

GIN PILLS FOR THE KIDNEYS

Don't trifle with a Pain in the Back—It may mean Kidney Trouble! Gin Pills will relieve you. Get a box to-day.

56

CATTLE, GRAIN AND PRODUCE

Peterboro—Toronto—Montreal Winnipeg

RETAIL.

Fruit.

Bananas, 40-60c doz., 2 lbs. 25c; oranges, 22-75c dozen; navels, 35c per dozen; tangerines, 50c per doz.; grapefruit, 2 to 6 for 25c; lemons, 13-30c doz.; apples, 35-90c peck; table Spies, 60c doz., $3-50 box; McIntosh Reds, 40c doz., 80c peck; cooking apples, 30-50c peck; grapes, Red Roger, 75c bkt., Niagara 70c; Malaga grapes, 35c lb.; pears, 5c each; cooking figs, 3 lbs. 25c; layer figs, 35-40c lb.; dates, 9-15c lb.; pomegranates, 2 for 25c; pineapples, 30-50c each; cranberries, 30-35c lb.; cocoanuts, 10-15-20c each.

Vegetables.

Potatoes, 13-20cc peck, 75-85c bag; beets, 40c peck; carrots, 20-30c; parsnips, 25-35c; turnips, 15-25c; green onions, 5c bunch; Spanish onions, 3 lbs. 25c; white onions, 4 lbs. 25c; cooking onions, 3 lbs. 10c; cabbage, 5-15c head; leaf lettuce, 5c bunch; head lettuce and Iceberg, 13-20c; celery, 25c bunch; celery hearts, 2 bundles, 25c; parsley, 5c; tomatoes, 40c lb.; local hothouse) imported 25c lb.; peppers 60c doz.; squash, 15-25c each; cauliflower, 25-50c; pumpkins, 20-25c each; sweet potatoes, 2 lbs. 25c; spinach, 20c lb., 70c peck; eggplant, 30-40c each; hothouse cucumbers 35-50c each; mushrooms, $1.25 lb.; rhubarb 15c bunch, 2 for 25c.

Nuts.

Mixed, 18-25c lb.; peanuts in shell, 18-35c lb.; shelled walnuts, 49c lb.; broken walnuts, 45c lb.; whole halves, 70c; California budded, 50c lb.; shelled almonds, 50-70c lb., large Valencia, 80c; shelled Jordan almonds $1.30 lb.; Torrgonia almonds 2 lbs. 35c; Brazil nuts, 2 lbs. 45c; pecans, 85c lb.; chestnuts, Canadian 60c, Italian 40c lb., sweet chestnuts, 2c lb.

Dairy Products.

Butter—Creamery, 37-42c per lb.; dairy, 35-40c; baking, 25c; lard, 22-28c lb.; shortening, 18-22c lb.

Eggs — Fresh extras, 70-75c doz.; fresh firsts, 60c; No. 2's, 49-55c; storage firsts, 44-47c dozen.

Cheese—28-40c lb.

Honey.

Sections—Clover, 25-30c; amber, 20-25c.

5-lb. pail honey—Clover 79c-35c; amber, 63-69c; buckwheat, 59-60c.

Fish.

Salmon trout, 22-25c; red salmon, 15-19c lb.; white fish 22-25c; kippers, 25c; kippernes, 30c lb.; haddies, 20-25c; fillets, 22-25c; oysters, 70c pint; pint jar, 50c; oysters ni shell, 40c dozen; shrimps, 40c pint; codfish, 15-25c lb.; fresh and sea herrings, 10c lb.; halibut, 30c lb.; plaise, 15c lb.

Meats.

Beef, 7-30c lb.; veal, 12-30c lb.; lamb, 14-35c lb.; mutton, 10-25c lb.; pork, 15-30c lb.; bacon, 25-45c lb.; sausage, 18-20c lb.; chicken, 20-30c lb.

Flour.

Flour, half barrel, $5.75; pastry flour, 24lb. bag, $1.15-$1.35; bread flour, 24-lb. bag, $1.50.

WHOLESALE.

Grain.

Fall wheat, $1.65 bushel; spring wheat, $1.50 bushel; oats, 60c; rye, $1.20; barley, 80-85c; peas, $1.50; alsike, $1.50-$8; buckwheat, 75-80c; sweet clover, No. 1, $3.50-$4.00; alfalfa, $8 bush.

Hay, Bran, Etc.

Hay, baled, $15-$16; straw, baled, $8; bran, $36 ton; shorts, $38 ton.

Hogs.

Live hogs, thick smooth, $10.50 per cwt.; select graded, $11.50; dressed, head on, $15.50; head off, $16.50.

Hides and Wool.

Hides — Cow, 10c-11c lb.; horse, $4.00 each; calf skins, 16c lb.; lamb skins, $2.50-$3.00 each; shearlings, 25-50c each.

Wool, 25-28c lb.

TORONTO LIVE STOCK.

TORONTO, Jan. 27.—There was a little firmer tone to the market today. Trade was more brisk and all grades of cattle moving out more freely. Choice light butcher stuff was again very scarce, in good demand, and from 25 to 30 cents higher. Fair medium butcher 15c higher. Fat choice butcher cows in good demand and a little firmer. Bulls are quiet.

Export trade a little quieter, with only a few loads required to make up the week's quota. Rogers & Maybee took about 800 cattle, in part direct from the country, at steady prices.

Calves were firmer and about 50c higher.

Lambs firm. Six hundred lambs were billed through to Buffalo Sheep steady to firm.

Hogs steady at $11.50 off cars.

Prices in the various sections are as follows:

Export cattle, choice and heavy steers, $7.50 to $8.25; bulls, $4.50 to $5; heifers, $6.25 to $7.

Choice butchers, $6.50 to $7.15; medium, $5.25 to $6; common, $2.50 to $3.85! baby beeves, $8.50 to $9.

Choice fat cows, $3.50 to $5.

Stockers and feeders, choice shortkeep feeders, 1,000 to 2,000 lbs, $5.50 to $6; stores, 900 to 1,000 lbs., $5 to $5.75; choice stockers, 830 to 950 lbs., $4.25 to $4.75; light western stock, $3.50 to $3.75, choice western $4.50 to $5.

Colves firmer.

Sheep and lambs steady.

Hogs steady at $10.50 f.o.b.; $1.50 off cars; selects, off cars, $2.17 per head extra.

Current Quotations.

Good export steers	$ 7.50	$8.25
Good export steers	8.25	8.50
Good to choice shortkeeps export feeders	6.50	7.25
Choice handyweight butchers cattle	7.00	7.50
Good handyweight butchers	6.25	6.75
Medium to fair butchers	5.25	6.00
Common light butchers	4.25	5.00
Choice to good 650 to 1,000-lb. feeders	6.00	6.25
Fair to good light feeders	4.50	5.25
Choice fat cows	3.50	4.50
Good butcher cows	4.25	4.50
Medium cows	3.50	4.00
Common cows	3.00	3.50
Canners and cutters	2.00	2.75
Good butchers' bulls	4.25	4.50
Good to choice export bulls	4.50	5.50
Bologna bulls	3.00	3.50
Choice milchers and springers, each	75.00	90.00
Medium, each	45.00	60.00
Common, each	30.00	40.00
Choice spring lambs	15.00	16.00
Heavy spring lambs	12.00	14.00
Common spring lambs	10.00	11.00
Choice yearling sheep	9.00	10.00
Good to choice sheep	7.00	8.50
Heavy sheep and bucks	5.00	6.00
Culls	3.50	4.00
Good to choice calves	13.00	14.00
Common calves	7.00	8.50
Medium calves	11.00	12.00
Grass calves	3.75	....
Hogs,f.o.b. thick smooth	10;50	...
do. fed and watered	11.10	...
do. off cars	11.50	...

STERLING RATES.

MONTREAL, Jan. 27—(Canadian Press). — Sterling exchange rates were quoted here to-day as follows:

Sterling demand, $4.79 7-8.

Sterling cables, $4.80¼.

MONTREAL GRAIN.

MONTREAL, Jan. 27—(Canadian Press).—The foreign demand for Canadian grain here to-day was at a standstill. The domestic trade in coarse grains was quiet, and the tone of the market was steady.

Prices for the spring wheat flour scored a further advance of 30 cents per barrel, making a net gain since the first of the year of $1.20 per barrel. The market for winter wheat also displayed further strength and prices were marked up another 20 cents per barrel.

There were no new developments in the millfeed situation and prices were firm. A fair amount of business was done in rolled oats and the tendency was steady.

Prices were well maintained for all grades of eggs and the trade volume was large. The market for potatoes was firm. The undertone of butter continues easier and a further decline is expected in the near future. The demand was limited. The condition of the cheese market was unchanged. Fodder made No. 1 goods were quoted at 19½ to 20 cents per pound, and No. 2 goods at 18½ to 19 cents per pound.

A good export trade was done with United States buyers for Canadian crop beans and prices were firm at $2.90 per bushel.

CHICAGO GRAIN.

CHICAGO, Jan. 27. — (Canadian Press). — Successive waves of speculative buying forced the wheat market to-day up to within a quarter of a cent of $2 a bushel of May delivery, a new price record. Fresh indications of world demand for wheat available to be delivered at once had much to do with stimulating to such an unusual extent the purchase of future contracts. Wheat closed unsettled at a range varying from 1 5-8 lower to 2 7-8 cents net advance; May 1.99 1-8 to 1.99¼, and July 1.70¾ to 1.70 5-8. Corn finished ⅛ to 3-4 up. Oats unchanged to ¼ cent higher, and provisions at two cents lower to 17 cents gain.

EGG PRICES.

OTTAWA, Jan. 27. — (Canadian Press).—Some sections report a slight increase in production, but others, particularly the prairie provinces, report a scarcity. British Columbia receipts are kept well cleared by outside demand. The markets generally are inclined to be nervous and unsettled, with the trade looking for increased receipts and anxious to keep cleaned up from day to day.

A car of Ontario storage firsts with some extras reported sold at 49½ cents delivered Toronto. Live poultry shipped from Western Ontario to Buffalo realized: Chickens 26 to 30; fowl 26 to 30 delivered. Cars of Western frozen poultry are offering Toronto and Montreal. The New York State's embargo on live poultry was yesterday extended to include Wisconsin, Ohio, Pennsylvania, New Jersey, and Connecticut. The embargo was also extended to include prohibition of the importation of turkeys, ducks, geese, pigeons and guinea fowl.

Toronto and Montreal unchanged.

Winnipeg jobbing extras 60 to 65, firsts 55 to 60, seconds 38.

When You Catch Cold Rub on Musterole

Musterole is easy to apply and it gets in its good work right away. Often it prevents a cold from turning into "flu" or pneumonia. Just apply Musterole with the fingers. It does all the good work of grandmother's mustard plaster without the blister.

Musterole is a clean white ointment made of oil of mustard and other home simples. It is recommended by many doctors and nurses. Try Musterole for sore throat, cold on the chest, rheumatism, lumbago, pleurisy, stiff neck, bronchitis, asthma, neuralgia, congestion, pains and aches of the back and joints, sprains, sore muscles, bruises, chilblains, frosted feet—colds of all sorts. Seldom fails to deliver results. 40c and 75c, at all druggists.

The Musterole Co. of Canada, Ltd., Montreal.

MUSTEROLE WILL NOT BLISTER

Better than a mustard plaster

Edwards Family Claims a Section of New York Worth $100,000,000 As Gift From King George II

NEW YORK, Jan. 27.— (Canadian Press.)—As far in the past as 1889 and probably earlier, people by the name of Edwards or in any way descended from an Edwards, have been dreaming of the day when the heart of New York might be theirs.

Yesterday in the United States' District Court, suit was filed on behalf of Arthur J. Edwards of Los Angeles, and Wesley J. Edwards, of North Carolina, to recover a valuable tract, now in possession of Trinity Church Corporation.

How much the property involved is worth no one knows. Some say in excess of $100,000,000; others say that $400,000,000 would not be an exaggerated estimate, for it contains such valuable buildings as the twin Trinity structures, New York curb market and other great structures, to say nothing of a valuable water front. The claim is based upon a grant supposed to have been made to Robert E. Edwards, by King George II of England, for aid in fighting France at sea.

In 1778 Edwards is supposed to have leased his property to John and George Cruger for 99 years. Trinity church came into possession of the property through Crugers and should have given up the property upon expiration of the lease in 1886 in the opinion of those who claim the property.

RED WOOL DRESS.

Wool kasha dresses of American beauty red come in the most tailored models and are much liked for school or office wear.

Your doctor advises internal cleanliness

HE WILL tell you that the first results of constipation — headache, sleepless nights, biliousness, backache, etc.—warn that the body is flooded with intestinal poisons. In time these poisons may cause the breakdown of health and lead to serious disease.

Laxatives and cathartics do not overcome constipation, says a noted authority, but by their continued use tend only to aggravate the condition and often lead to permanent injury.

Why Physicians Favour Lubrication

Medical science has found at last in *lubrication* a means of overcoming constipation. The gentle lubricant, Nujol, penetrates and softens the hard food waste and thus hastens its passage through and out of the body. Thus, Nujol brings internal cleanliness.

Nujol is used in leading hospitals and is prescribed by physicians throughout the world. Nujol is not a medicine or laxative and cannot gripe. For sale by all druggists.

Insist on Nujol TRADE MARK

For Internal Cleanliness

CROSS-WORD PUZZLE

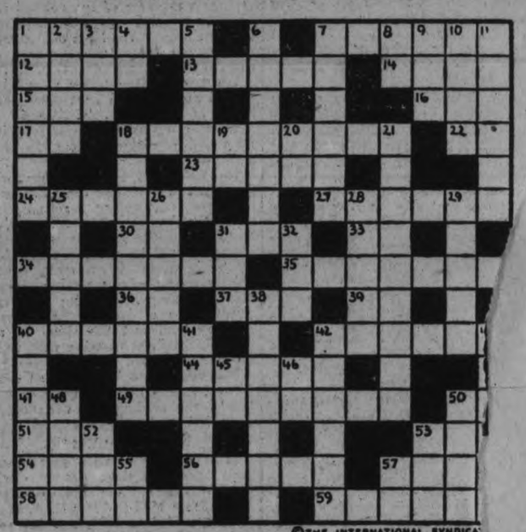

©THE INTERNATIONAL SYNDICATE

SUGGESTIONS FOR SOLVING CROSS-WORD PUZZLES

Start out by filling in the words of which you feel reasonably sure. These will give you a clue to other words crossing them, and they in turn to still others. A letter belongs in each white space, words starting at the numbered squares and running either horizontally or vertically or both.

HORIZONTAL

1—Separates lengthwise
7—Refrain
12—A flap
13—Additional
14—To lie in genial heat
15—Help
16—A vegetable
17—Steam-road (abbr.)
18—Plenty
22—Thoroughfare (abbr.)
23—Modern invention
24—Paw over
27—Cessations from strife
30—Note of the scale
31—American District Telegraph (abbr.)
33—Man's name (abbr.)
34—Grain foods
35—Counteracting acidity
36—Large ocean vessel (abbr.)
37—By
39—Latin for "and"
40—A thick rope
42—A terrapin
44—Straight up
47—Pronoun
49—Looking for
50—Before Christ (abbr.)
51—Grassy meadow
53—A deer
54—Merit
56—Striking part of a whip
57—Automobiles
58—Negotiation
59—Longs for

VERTICAL

1—To make stiff
2—Two
3—A cover
4—Prefix meaning "not"
5—Fix firmly
6—Ornamented with knobs or buttons
7—Not able
8—Out of date (abbr.)
9—Knock
10—Employs
11—Glides over the ice
18—Discourses
19—A continent (abbr.)
20—A three-toed sloth
21—Striving to equal
25—Scene of combat
26—Let
28—A honey badger
29—A part of society
31—Poisonous reptile
32—Black liquid
38—One who chooses
40—Small town
41—Real estate
42—Close
43—Intermission
45—Steam carrier (abbr.)
46—Large country of Asia (abbr.)
48—A unit of time
50—Innate
52—Part of verb "to be"
53—Patriotic society (abbr.)
55—Physical division of the globe (abbr.)
57—Army of the Civil War (abbr.)

The solution will appear in to-morrow's paper.

NOT PREMATURE.

TORONTO, Jan. 27.—(Canadian Press).—The arrest of Andrew H. Pepall in Los Angeles, California, on a warrant charging him with the embezzlement of $368,000, was not premature according to Hon. W. F. Nickle, Attorney-General of Ontario, who stated to-day that certified copies of the warrant for his apprehension were mailed to California on Friday last, and should be in Los Angeles to-day.

NEAR BEER HOVERS OVER GERMANY

BERLIN, Jan. 28.—(Associated Press).—Much comment has been caused in Germany by the extensive advertisements of a company producing a new beer containing only one-half of 1 per cent. of alcohol. Brewers are up in arms, as they see a prohibition movement behind this beverage with the small alcoholic content. It has, however, the endorsement of many doctors and physical educators.

The NERVOUS WRECK

by E. J. Rath

©1924 - by NEA Service Inc.

(Continued from Yesterday)

She left the sentence unfinished, for it was leading to things too awful for contemplation.

"Who in blazes is going to catch us?" he demanded. "They won't. It'll take them half an hour to blow up those tires, and they'll burn pretty nearly a gallon of gas doing it. That'll leave them about four gallons, and after fifteen miles or so they'll go dead, like we were. Don't you worry about getting caught."

Sally shook her head in despair.

"Why, we'll be caught before daylight!"

"Bet you five dollars."

"To-morrow, anyway," she went on, ignoring his challenge. "And they'll have a perfectly good case against us. You held them up with a gun—my gun."

"They ought to have been held up. They had it coming to them. They ought to have been shot full of bullets," said the Wreck, fiercely.

Sally was angry, but of course he could not see that. She sat with her fists clenched and her lips set tight.

The flivver went on steadily through the night.

CHAPTER VI.

An Act of Providence.

It was after sun-up when he aroused her by a touch on the arm. Sally's eyes blinked rapidly as she straightened in the seat. The flivver was moving along at a slow pace, intended to promote the comfort of a sleeping passenger.

"'Morning," said the Wreck. "Sorry to wake you, but I wanted your expert opinion."

"'Morning," yawned Sally; then shook herself into full wakefulness and inspected him. "Have you been driving all night?"

If he had, she was prepared to acknowledge a tremendous respect for his endurance, for he was not flying any signals of weariness. But he shook his head with a grin.

"I stopped for a while, after you got asleep. I didn't need any sleep; I just can't sleep. But I let the engine cool out. There wasn't any hurry, anyhow."

"Nobody—passed us?" She asked it anxiously.

The Wreck shook his head and laughed. He was in fine spirits for a man with guilt on his soul.

"What I wanted to ask you about was this wire fence," he said. "We've been following it for a couple of miles. What's it mean?"

Sally inspected the fence which followed the line of the road.

"It's somebody's wire, of course," she answered. "It means there must be a ranch around somewhere."

"Do they have breakfast at ranches?"

"They better had!"

"My idea, too," he said. "Whereabouts would this ranch lie, reckoning without the aid of any mountains or other visible landmarks?"

That brought a smile to her face. Plainly, the Wreck was in excellent fettle this morning. He was disposed to be almost playful.

"I'd say it's on the same side of the road as the fence," replied Sally. "And if we haven't passed any gate yet, we'd better keep on until we hit one. There's sure to be one."

He nodded and continued to drive, while Sally studied the country. It was not mountainous, but decidedly hilly, and she knew at a glance that it must lie at a considerable distance from the Bar-M.

Presently her thoughts returned to the big car and its passengers, and she caught herself looking backward over the rolling road, wondering what had become of them.

"Here's a gate," said the Wreck.

There was more than a gate. There was a plain road, running under it and off into the hills beyond. Without waiting for a consultation, he climbed down, opened the gate, then drove the flivver through. He was going straight ahead when Sally stopped him.

"Always close the gates after you out in this country," she said, jumping out. "They're put there for a reason. Cattle."

"I was in a hurry for breakfast," he explained.

The private road was a long one, as Sally judged it would be; she knew something about the size of ranches. It was nearly a quarter an hour before they came within sight of anything but hills and hollows.

Then the ranch building flashed abruptly into view as the road emerged from a patch of young spruce. Sally studied the picture with a professional eye. The ranch house, the stables, the outbuildings, the corrals, all classified themselves swiftly under her survey.

"That's a pretty big house," she commented. "Looks sort of new, too. They've got a nice location. See the way those hills rise, off yonder, back of the house. Pretty, isn't it?"

"I can't see anything but bacon and eggs," said the Wreck.

"And when they ask questions, we're a couple of tourists. Don't forget that," said Sally, significantly. "I'm supposed to be a dude, too."

The flivver came to a stop in the dooryard, just as a man emerged from the house. He was a tall, lean man, with scraggy mustache, and he stood studying them for several seconds, in evident surprise, before he approached.

"Good monig," called Sally, with a wave of her hand.

"'Mornin', ma'am."

As he walked over to the car he was still scrutinizing them with a pair of steady blue eyes.

"Are you the proprietor?" inquired Sally.

She knew better than that, but she was trying to play a part.

"I'm the foreman, ma'am."

"Oh! Well, I'm sure you're the very person I want to see. Can we get breakfast?"

The foreman rubbed his chin and gave her a further appraisal.

"It sort of depends," he said. "Can you cook?"

"Yes!" It was a chorus from two in the flivver.

For a few seconds the foreman transferred his gaze to the Wreck, who seemed to have acquired sudden interest in his eyes.

"It happens, ma'am, that we ain't furnished with a cook. We had a Chinee, and a Chinee helper. But they blew on us yesterday. But there's plenty of grub, and if you want to cook it, help yourself."

He waved a hand in the direction of the kitchen. There was a scrambling exodus from the flivver. The Wreck beat her to the kitchen door by a couple of yards. The foreman followed.

"I'll show you where everything is," he said. "Tell you the truth, I'm kind of hungry myself. The boys had to rustle their own breakfast this mornin', and they didn't make out none too well. I et some of it, and I know what I'm talkin' about. So if you don't mind, ma'am, while you're cookin' up something, make it liberal in quantity. My name's Charley McSween."

He looked expectantly at the Wreck.

"My name's Williams," said the Wreck, taking the hint.

The foreman shook hands and glanced in the direction of Sally, who was already clearing a place on the stove.

"My wife," said the Wreck.

"Pleased to know you, Mis' Williams."

Sally had whirled about, her cheeks suddenly pink. She shot an amazed glance at Henry Williams and received a look of warning in return. Charley McSween laughed.

"I've seen honeymooners before," he said. "I was married once myself. It ain't nothin' against anybody."

Sally opened her lips to say something, broke into a queer laugh and turned to the stove again.

It was the kind of a breakfast that comes once in a long, long time, when you are ready for even the meanest and find yourself sitting down to the best. The Wreck ate with a concentration that was appalling. Even the foreman, who was accustomed to all sorts of appetites, watched with an admiring eye. Sally and the Wreck were still eating when Charley McSween pushed back his chair.

"I'm sayin' that was a regular breakfast," he declared, as he wiped his mouth. "The lady sure knows how to fry bacon. I kind of like to have my eggs flopped over; but that's nothin' against her, because I didn't say so. Coffee was A-1. I can't say as I usually eat toast, but I've got no objections to it. Can you make biscuits, ma'am?"

"Of course, I can," said Sally. "But I couldn't wait for them this morning."

"I figured you could make 'em," nodded the foreman. "Can you cook meats? I don't mean plain fryin', but all kinds of ways?"

"Quite a number of ways," she smiled.

"I bet you can do tricks with eggs, like makin' omelettes and scrambles and things like that."

"I can do some tricks," she confessed.

"I bet you can," he said admiringly, as he arose from the table. "I sure did enjoy that breakfast. If you folks will excuse me for a little while, I've got some things to do. Just set around and make yourselves comfortable. In case you feel like cleanin' up——"

He glanced at the pile of dishes in the sink.

"Of course we'll wash the dishes," said Sally. "We'll be glad to."

Charley McSween nodded and sauntered out of the kitchen. Sally looked the Wreck in the eye.

"I suppose you thought you had to say that," she remarked.

"Only reason I said it," he answered, returning her look, "couples touring around in flivvers are supposed to be married."

"Reckon you're right," she admitted. "Oh, well, it's not important. You might bring these breakfast dishes over to the sink. I'll wash and you wipe."

He was not very dexterous at wiping, but he got through it without breakage. She put an apron on him, much to his irritation; but he submitted because she explained that it was a sort of regulation in kitchens.

"I don't suppose you've noticed things around here very much," she said, "but this is a pretty swell kitchen for a ranch. That stove cost a lot of money; look at it. And running water in the sink. There isn't anything around here that isn't high grade. Did you see that other cupboard over there? It's full of china—not crockery, but china. I don't know where he gets his bacon, but I never saw that quality served out to ranch hands before. They must live high."

The Wreck wiped the last dish, escaped from the apron and glanced at his watch.

"Only nine o'clock," he said. "We've got all day to make that train."

"I'd clean forgotten," declared Sally. "But we'll find out all about it from Charley McSween."

Charley re-entered the kitchen presently, tilted a chair against the wall and sat down.

"We'll have a little talk," he announced. "Better set down."

Sally drew a chair for herself, but the Wreck propped himself against the table. He wanted to be ready for emergencies. Somebody might have spread an alarm.

"Do you believe in acts of Providence?" asked the foreman, after a moment of thought.

The pair from the flivver exchanged glances.

"No," said the Wreck.

"Yes," said Sally.

"That makes it fifty-fifty," declared Charley McSween, "which is a pretty fair break. As for myself, I believe in 'em. I'll tell you why."

He paused long enough to light a pipe and get it going properly.

"As I said a while back, we had a Chinese cook here and a Chinese dishwasher. Ordinarily we don't run to fancy cookin' But I got that pair of Chinks for a special reason. I'm expectin' the boss. As near as I can make out from his letter, he's about due to-day. He don't come often, but when he does he has to be fed right.

"But these here Chinks jumped on me yesterday. Some of the boys got to foolin' with 'em and scared 'em 'most to death. So they jumped and left me flat, with the boss comin'. What was I goin' to do? You can's run out and pick up cooks like jackrabbits. And when you do get 'em they're mostly very plain workers. I said to myself, 'Charley McSween, you're in a hell of a fix. You ain't got a cook, and you ain't got time to go and fetch one.' And all the time I was rememberin' how particular the boss is about his meals."

He spent a few seconds in thought and resumed.

"Maybe you can see why I asked you about acts of Providence. Only this mornin' I said to myself, 'Nothin' but an act of Providence will replace them unutterable Chinks.' And right then and there Providence steps up and says, 'Here's a lady that can cook rings around any Chink that ever grew a pigtail, along with her husband who can wash dishes fit for the most particular kind of royalty to eat off of.' I'll leave it to you if it ain't so."

Sally smiled, but the Wreck's face had a suggestion of grimness.

"Are you suggesting," he asked, "that my wife and I go to work in your kitchen and get meals for your boss?"

"You've got the idea," said Charley McSween. "Meals for the boss—and the boys."

"Well, get it out of your head. Nothing doing."

The foreman turned to Sally with a slightly pained expression.

"I don't think your husband grasps it, ma'am. He don't seem to quite lay hold of the situation. Here I am with the boss comin', and no cook. Somebody's got to get those meals. I can's cook 'em. There ain't one of the boys can cook good enough. They can rustle things for themselves, but they don't know any city tricks. I've got to have a cook."

Sally smoothed her apron and smiled again.

"It's too bad," she said. "I can see what a fix you're in. You've been very kind to us. We've had a wonderful breakfast and we'd just love to oblige you. But we happen to be catching a train. We're—going east. In fact, we're really behind our time now. So I don't see how we can, Mr. McSween, although otherwise we'd be glad to help you out. Wouldn't we, Henry?"

The Wreck eyed her critically.

(To be Continued.)

TARIFF CLOSES LARGE FACTORY

Says Manager Who Says Overhead is Not Met.

AT WALKERVILLE.

WINDSOR, January 28.—Because of adverse industrial conditions the plant of Canadian Product Corporation at Walkerville will close down indefinitely at the end of this month, E. J. Weil, the local manager announced. The closing down of Canadian Products removed from the border one of the largest industries engaged in the manufacture of automobiles parts, the plant being part of General Motors Corporation in the United States. During the past few weeks the staff has been gradualy depleted. At present it is being maintained only by a few hands and the office staff.

The Canadian Products plant represents an investment of $2,500,000, Manager Weil stated. One of the reasons for the shut-down, he said, was because of unfavorable industrial conditions, and also because tariff concessions did not compensate for increased overhead expenditures and cost of bringing material into Canada. The plant was erected in 1919 and at times had employed nearly 2,000 border residents. Manager Weil stated that it is not likely any of the employees will be transferred to the Oshawa plant of the concern.

Mr. Weil said that no plans regarding the future of the plant at Walkerville have been made except to close it indefinitely. The machinery used for the manufacture of engines and axles will in all probability remain intact. All materials needed for the assembling plant at Oshawa are to be imported from the United States, he said.

It is understood that strong representations have been made to the concern to remain at the border, but these proved futile. Industrial heads state the closing down of the Canadian Products is a serious blow to Windsor and the adjoining municipalities.

ON THE RUN

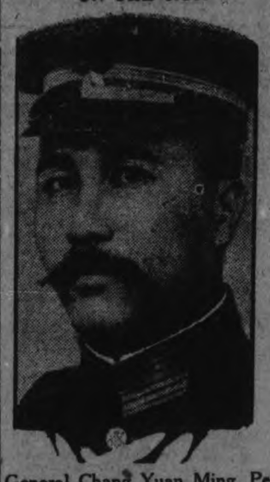

General Chang Yuan Ming, Peking defense comissioner, is fleeing the South Shanghai district, with Hsieh Yuban's rebel troops following closely on his heels.

GERMANY PLANS SECURITY PACK

Will Probably Link With it Scheme for Evacuation of Cologne.

NEGOTIATIONS OPEN.

(By A. L. Bradford, United Press Correspondent.)

PARIS, Jan. 28.—Conversations will start tomorrow on the subject of a security pact, which Germany wishes to offer France, the Foreign Office said semi-officially this afternoon.

The proposal had not been definitely made at the time of the announcement, but was said to be "imminent."

United Press dispatches from Berlin on Tuesday said Germany would include the suggestion of a security pact in the latest note to the Allies about Cologne.

Other Powers beside France, which may be interested in a guarantee of European security may take part in the conversations.

It is believed here that the German proposal will be linked with a scheme for evacuation of the Cologne area, possibly so closely as to prevent consideration of a possible security pact until the Allies decide what is to be done about Cologne.

BETTER DAIRYING.

Ten years ago the highest yearly record for butterfat was 1058 pounds. Now there are 90 cows that have made over 1000 pounds in a year, and there are 30 with records of more than 30,000 pounds of milk.

SILVER WEDDING.

Twenty-fifth Anniversary Celebrated by Mr. and Mrs. Jack Mulhall.

Mr. and Mrs. Jack Mulhall, formerly of Peterboro, celebrated their 25th wedding anniversary with a reception at their home, 91 Balmoral Avenue, Toronto, on the evening of Friday January 23rd.

The dining room table was daintily banked with pink carnations, and beautifully illuminated by a soft light from candles in silver candlesticks.

Mrs. J. B. Ormond, formerly of Peterboro, poured tea and was assisted by Miss Marie Perry, of Montreal, and Miss Lalonde of North Bay, Thelma Daugherty of Peterboro and Marge Mulhall.

The host and hostess were recipients of many beautiful gifts, as well as a number of congratulatory messages from those who were unable to attend.

GERMANY PROTESTS.

Says Country is Disarmed and Cologne Area Should be Released.

PARIS, Jan. 28—Germany's reply to the recent note of the allied ambassadors which was handed to Lord D'Abernon, British ambassador, by Foreign Minister Stresemann in Berlin, yesterday again protests against the refusal of the allies to give immediately a bill of particulars on Germany's alleged violations of the disarmament clauses in the treaty of Versailles. It also re-asserts that Germany has really disarmed and is fully entitled to evacuation of Cologne area.

Stops Head Colds

In One Minute

Apply Ely's Cream Balm in the nostrils and breathe it. Almost instantly the air passages clear. The germs are combated, inflammation is soothed. That stuffed-up feeling ends.

That's the way to treat head colds. The cause is germs in the membranes. Fight them where they start. The cold can't develop if you do that promptly. It is relieved almost instantly.

Any druggist can supply you Ely's Cream Balm. Let it end all misery of cold and catarrh. Don't wait.

KINGSTON SHIVERS.

Coldest During the Night Was 20 Below Zero.

KINGSTON, Jan. 28 (Special).—Kingston had its coldest snap of the season during last night, the official record at Queen's University shows that it went twenty below zero during the night, and at eight o'clock this morning it was sixteen below. This is the lowest record since January 27th last year, when it registered twenty-four below.

CANADIAN FORESTS ARE BEING SAVED

Forestry Association Hears Reports on Work of Conservation.

OTTAWA, Jan. 28 (Canadian Press)—Expressing the opinion that more had been done in the last ten years to conserve Canadian forests than had ever been done before, Hon. Charles Stewart, minister of the interior, assured the Canadian Forestry Association last night that the federal government intends to co-ordinate in future all technical and practical facilities in the Dominion for the preservaton and increase of forestry assets.

He added: "All the money I can get my hands on, I will put to this use, because I belive it will be well spent."

The occasion was the first annual banquet of the association. The retiring president of the association, Lieut.-Col. Percy B. Wilson of Sault Ste. Marie, presided. His Excellency, Governor-General Byng, spoke briefly as one of the "moderate, bald-headed gentlemen on the back of the omnibus," who personified public opinion and needed to be instructed in the habits of forest protection.

Right Hon. Sir Charles Fitzpatrick, G.C.M.G., spoke briefly of forest conservation in Quebec.

Earlier in the day the annual report was presented by Robson Black, manager of the association.

J. A. Gillies, Ottawa, was elected president; Arthur H. Campbell, Montreal, vcie-president, and a representative slate of directors and "directors at large" was appointed.

INBREEDING HARMFUL.

Too much inbreeding has been found to result in reduction of vigor, greater mortality and poorer egg production in the flock. An occasional introduction of strange blood is found desirable.

First—Stop Pain Don't suffer for an hour

When pain comes, stop it. Be ever ready to stop it quickly, night or day. Don't suffer any pain which a moment of rubbing can stop.

These include pains allied to rheumatism, to soreness, to lameness, to chest colds They can be stopped at once For 65 years they have been stopped by rubbing with St. Jacobs Oil.

As for curing the cause of the trouble. Nature usually does that. But don't suffer while you wait. St. Jacobs Oil causes counter irritation. Then it draws the blood to the surface to relieve congestion. In a minute or two you feel that the pain has ebbed. You rejoice in relief.

Perhaps there are other ways. But this is the one way that millions have used—have proved it for 65 years. You can rely on it. Your druggist guarantees it. Why take chances when you know that nothing can be better?

Dont wait for an emergency. It may mean a night of pain. Have St. Jacobs Oil ever ready. Apply it as soon as you feel a pain, or a chest cold. Be ready to soothe it, to check it at once. There will never be a better way. Go get it now to be prepared when pain comes. It may save to you and yours many unhappy hours.

Rheumatism | Backache | Lameness | Lumbago | Soreness | Chest Colds

St. Jacobs Oil Pains Fade Away

Soap from Trees!

The only oils in Palmolive Soap are the priceless beauty oils from these three trees—and *no other fats whatsoever*

AFRICAN PALM TREE

That is why Palmolive Soap is the natural color that it is—for palm and olive oils, *nothing else*, give Palmolive its green color

OLIVE TREE

NOTHING is hidden, for there is nothing to hide. No ordinary soap oils tolerated, no "super-fatting," no "super-anything," Palmolive's only secret is in its blending.

And that secret blend is judged one of the world's priceless beauty secrets. The beautiful natural complexions one out of every two women has today, prove it.

Wash, launder, cleanse with any soap you choose—but when beauty is at stake, use a soap made to protect it.

60 years study to insure women keeping "That Schoolgirl Complexion" makes Palmolive safe to use.

Palmolive Soap is untouched by human hands until you break the wrapper—it is never sold unwrapped.

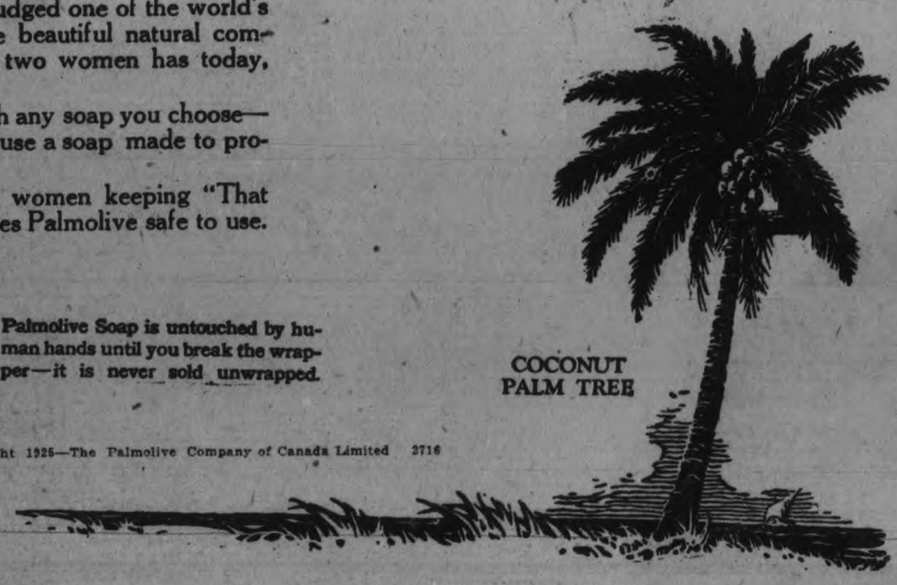

COCONUT PALM TREE

Copyright 1925—The Palmolive Company of Canada Limited 2716

EIGHT DOLLAR DAY NIGHT LEADERS. Store Open until 9 o'clock

BLEACHED TABLE DAMASK

A good quality cloth, in attractive Damask pattern. On sale to-night 7 o'clock. Per yard

50c

Hemstitched Pillow Cases 25c each

DOLLAR DAY NIGHT

42 inches wide. Made of excellent quality cotton, finished with hemstitched hems. A limit of 4 to a customer and no 'phone orders accepted.
(Main Floor and Rummage)

Unbleached Cotton Work Aprons 25c each

DOLLAR DAY NIGHT

Bound with turkey red cotton. Made of extra heavy cotton. A limit of 2 to a customer and no 'phone orders accepted. (Rummage Dept.)

Wilton and Sarouk Hall Runners

Dollar Day Night, 7.30 to 9.30, at $15.00 Each

They are all 3 feet wide and 7 feet 6 inches long. All excellent designs, colorings and qualities.

Armure Cloth for Arch or Door Draperies

40 inches wide, reversible, in colors of green, rose, blue and Havana brown. Dollar Day night, 7.30 to 9.30, yard..... 82c

RICHARD HALL & SON

$ Day Night Clearance Sale Women's Stockings

English Cashmeres, Silk and Wool, Pure Silk, Plain, Sports Rib and Clocked. Travellers' samples and odd lines from stock. Worth regularly to $2.00 pair. Tonight, pair..... $1.00

Natural Pongee Silk 79c yd.

33 INCHES WIDE

DOLLAR DAY NIGHT

A pure silk quality, free from filling or dressing, fine even weave. 150 yards for a Dollar Day night leader.

(Main Floor)

One-Hour Sale From 7.30 to 8.30

Brown Betty Tea Pots, 25c Each

Four to 5-cup sizes. Fine English ware. Globe style. No 'phone orders accepted and a limit of one to a customer.

REEVE H. B. RYE COUNTY WARDEN

North Monaghan Representative Accepts Leadership of Peterboro County Council.

THE INAUGURAL

The County Council met yesterday afternoon in the Council Chambers at the Court House. The following reeves and deputy reeves took their seats as members of the Council for the County of Peterboro for 1925: John Scot, reeve of Asphodel; F. J. Breckenridge, reeve of Belmont and Methuen; Norman, Lean, reeve of Burleigh and Anstruther; Jas. Hawthorne, reeve of Dummer; M. P. Coughlin, reeve of Douro; Ed. Corkery, reeve of Ennismore; John Clark, reeve of Galway and Cavendish; H. B. Parker, reeve of Harvey. H. B. Rye, reeve of North Monaghan; R. T. Lillico; deputy reeve of North Monaghan; Morley E. Smithson, reeve of Otonabee; W. A. Anderson, deputy reeve of Otonabee; J. A. Middleton, reev of Smith; George Simpson, deputy reeve of Smith; J. C. Strickland, reeve of Lakefield; John A. Robb, reeve of the village of Norwood, and W. T. Curtis, reeve of the village of Havelock.

On motion of Messrs. Middleton and Lean, Reeve H. B. Rye of North Monaghan was elected Warden. Reeve Rye acknowledged the honor in a few appropriate words, and reviewed the main questions at issue.

Messrs. W. H. Casement and B. W. Squire were appointed auditors of the 1924 accounts.

Communications were read by County Clerk Ed. M. Elliott.

The Council then went into a committee of the whole to strike standing committees for the year.

HYGIENE COUNCIL GETS HUGE GRANT

Presented With $25,000 By New York Insurance Company.

TORONTO, Ont., Jan. 28.—(Canadian Press).—Impressed by the character and effectiveness of the public health work being done in Canada by the Canadian Social Hygiene Council and the very definite effect this work is likely to have in lengthening the span of human life, one of the big insurance companies of New York, which makes a speciality of encouraging scientific effort of this kind on this continent, has offered to the council a grant of $25,000 for the year 1925.

It is understood that this offer has come through the very favorable report made by the officials at the Canadian headquarters of this company in Ottawa, regarding the activities and program of Social Hygiene Council in its combat with the national menace of veneral diseases.

In speaking of the uses to which this money is likely to be put Dr. Gordon Bate, General Secretary of the Council, said: "Though we have 50 branches of our council throughout Canada, and a national program of social hygiene, there have been two definitely weak spots in our movement, and these we now hope to remedy. One has been the need of organizers in both eastern and western Canada. Those we hope to appoint at once and so to get a much firmer hold on points distant from headquarters, which need not only inspiration as to programmes of activity but assistance in carrying them out.

"The second weakness has been in our failure to work out a national scheme for the adequate scientific education of adolescents and children in the meaning of social hygiene, so that from the earliest years onward, there may come to them through proper channels a gradual but accurate knowledge regarding certain biological facts, the maintenance of clean standards of conduct, and the responsibility of every individual for the building up of those fine and healthful social conditions which are the aim of every scientific hygienist.

"In our work so far we have aimed at these objectives by educative work for adults and parents. But we feel that there should be a more aggresive and definite plan to ensure child education along all these lines.

"With the funds from this insurance company we shall be able to place two more organizers in the field and hope to appoint to our headquarters staff one or more experts who, in connection with a group of voluntary advisers will plan just such a national educational scheme as we have long needed. On this advisory committee we will have physiologists, biologists, and hygienists, as well as representatives of those national organizations through which we can later work out all the details of the scheme.

"Two appointments have already been made to our staff in consequence of this grant. A. D. Hardie, M.A., of Cambridge, an experienced educationist, will take charge of our educational department and Dr. A. L. Pequegnat, a public health specialist from Toronto University will organize social hygiene work in the eastern provinces. The western organizer is not yet appointed."

Consequent on this extension of staff and work the Canadian Social Hygiene Council is establishing national headquarters in the old Elm Street Methodist Church building which has one of the largest auditoriums in Toronto with very roomy office space and lecture halls. Here it is planned to establish a health, recreation and social hygiene literature centre to meet the needs of both the Toronto and the National Council.

WIT AND HUMOR.

Little Man—"This is my first visit to a race meeting, and I feel thrilled!" Veteran—"That's the idea, guv'nor. Had any luck?" Little Man—"Oh, yes! I found a jolly place where one can get tea and sandwiches quite reasonably!"

She—"What's wrong with that horrid fellow behind us? He has followed us for the last hour, and looks so fiercely at you." He—"Oh, that's all right—that's my pal—we're just down for the day together."

A British soldier in Belgium, wending his way to camp one morning with a fine rooster in his arms, was stopped by his colonel to know if he had been stealing chickens. "No, colonel," was the reply; "I just saw the old fellow sitting on the wall, and I ordered him to crow for old England, and he wouldn't so I took him prisoner."

Paderewski, the pianist and politician, has often been worried by people who wanted to hear him play. Before one of his recitals he was stopped by a man dressed very loudly, who said to him, "My dear sir, you'll pardon my speaking to you, but the fact is I find I can't get a ticket for your show. Have you, by any chance, a seat to give me?" "I've only one," said Paderewski. "You can have that if you think fit to take it." "Thank you ever so much; and where is this seat?" "At the piano," said Paderewski.

Said the guest, upon approaching his host's home, "Ah, there are some of your family on the verandah. See if I can guess who they are. The girl in the short dress is your daughter, the young man in riding breeches is your son, and the lady in the—er—tea-gown is your charming wife." "No, you are all wrong," said the host. "The girl in the short dress is my grandmother, the young fellow in riding breeches is my wife, and the lady in the tea-gown is my ten-year-old daughter, who lives to dress up in her great-grandmother's clothes."

ADVERTISE IN THE EXAMINER.

ITALY'S QUIET

Despite the repeated assertions of Premier Mussolini that all is quiet in Italy, there would seem to have been some disturbances, as shown graphically in this photo. The picture shows a street fight in Rome between the Black Shirt Fascisti and some citizens. Sticks and stones were freely used and many of the combatants went home with bruises and black eyes.

NEW BOOKS AT PUBLIC LIBRARY

Little French Girl (Sedgwick): Pink Sugar, two copies (Douglas): Man From Glengarry (Connor): Passionate Pilgrim (James): Divine Lady (Barrington): Alfred Yarrow—His Life and Work (Lady Barrow), presented; Canadian Almanac, 1925: Old Misery (Pendexter): Gentleman Adventurer (Keith): Astronomer At Large (Thornton): Fool's Hell (Forbes): Devonshers (Morrow): Jenny the Joyous (Parker): Single Heart (Buckrose): Tony From America (Taylor): Unseemly Adventure (Straus): Golden Bed (Irwin): Kittie Novels of Nowadays (Gibbs): Andorra (Sandy): Cargoes for Crusoes (Overton): Master Criminal (Farjeon): Christianity and Progress (Fosdick): Seeing Life Whole (King): Christmas Carol (Dickens): Suburbs of Christianity (Sockman): Human Boy's Diary (Phillpotts): Measuring Results in Education (Trabue); Jews in the Making of America (Cohen): Wanderings of a Spiritualist (Doyle); Origin and Evolution of Religion (Hopkins); Widows of Westminster; Gentleman With a Duster; Madagascar (Osborn); Revival of Europe (Alexander); Anthology of Humorous Verse (Melville); Conjunctions—Their Use and Abuse (Vizetelly); Psychological Tests in Business (Kornhauser); Bookman's Manual (Graham); Controlled Power (Holmes); Amateur Electrician's Handbook (Collins); Illustrated Ambulance Lectures (Martin), presented.

Whites of Eyes Tinged With Yellow? Muddy Complexion? Your Liver is Out of Order!

Mrs. Wm. Bourque, Fox Creek, N. B., writes: "I have been troubled with my liver for a long time, and was so bad I could not do any work. I had severe pains in my stomach that were so bad, at times, I could hardly stand them. My tongue became coated; I had a bad taste in my mouth, especially in the morning; the whites of my eyes were tinged with yellow, and I had a muddy complexion.

I had read a great deal about

MILBURN'S
LAXA-LIVER PILLS.

so decided I would try a vial, and after taking three of them I was greatly improved and felt more like living, and I can now do my own work without any trouble."

For sale at all druggists and dealers; put up only by The T. Milburn Co., Limited, Toronto, Ont.

Marie dearest,
Hullo again! Ice-boating is certainly the thing for me! Eighty miles an hour is not to be compared with the way we sped along! The other girls looked like a wreck when we were through, but thanks to my ever-faithful friend,
Campana's Italian Balm,
my face and hands were above reproach. Jack now swears by it too — in fact he wouldn't think he was through shaving if he hadn't rubbed on some Campana's,
Peggy.

Venezuela Prospered, Now a Soviet Nation

WASHINGTON, Jan. 28 (United Press).—Venezuela, the nearest South American neighbor of the United States, is today prosperous. Back in 1902, the government of Venezuela was having an awful time meeting its bills. The German minister in Washington went to President Roosevelt and proposed that the Venezuelan customs service should be administered by a Belgian commission.

"The United States will not consent to the conversion of Venezuela into a new Egypt," was Roosevelt's emphatic response.

In December of 1908, President Castro was deposed, and was succeeded by Vice-President Gomez, who later was elected to the Presidency. Gomez undertook a programme of political, administrative and economic reorganization which, according to reports here, has been singularly successful. Venezuelans here have recently celebrated the sixteenth anniversary of Gomez' regime, which they describe as the period of Venezuela's economic independence.

Official information now shows that President Gomez has put his country on a sound financial basis, justifying the viewpoint of President Roosevelt in 1902. Venezuela has paid off 75 per cent of the indebtedness which caused her troubles, her liabilities having been reduced from 200,000,000 bolivars (about sixty million dollars) to 50,000,000. Moreover there is a gold surplus in the national treasury of 70,000,000 bolivars. Venezuelan three per cent bonds of consolidated debt issue recently were bid at 99 and higher. The bolivar is the only South American currency at par or higher.

Venezuela has also developed its industries, especially petroleum, the production of which amounted in 1923 to 639,257,475 tons. The long period of order and prosperity throughout the Republic has induced foreign capital and merchants to locate there, and it is said that there are 13,000 American citizens in the city of Maracaibo.

A great network of national highways is under construction and important port improvements are projected.

UNCLAIMED MAIL AT THE POST OFFICE

Ashton, Mildred.
Bamsay, Hazel.
Baldwin Robinson, Ltd.
Cowan, D. J.
Can. Credit Men's Assoc.
Clayton, Mrs. Lena, 323 Simcoe.
Consolidated Men's Clothing Co.
Davis, Ralph, 264 Hunter.
Dawson, Hillard.
Dinganet, Peter, 66 Burnham.
Davies, H.
Doughty, J. J.
Downin, Lillian, 149 George.
Deamarsos, Alphonsine, West Peterboro'.
Geisow, H. F.
Holison, Harry, 301 Margaret.
Harris, Mr., 155 Lake.
Herrington, Mrs. Sydney.
Irwin, Ed., R.R. 2.
Johnston, James H., 560 Water.
Johnson, Earle E., 299 Murray.
Jones, W., 281 Romaine.
Kirkconnel, Dr. and Mrs. T. A., 251 ent.
King, Mrs. F., 180 Stewart.
MacTough, J. D.
Milne, T. E. (clerk).
Martin, Thos., 352 Simcoe.
Montague, F. W., 474 Gilmour.
Muller, Edward, R.R. 5.
Miller, Edgar.
Moncrief, F. G., R.R. 4.
Morgan, H. P.
Mohophy, Mrs., Burnham St.
Nicholls, Geo.
Plumb, Charles.
Plumpton, George, 489 Roger.
Prince Clothing Co.
Preece, Mrs. Wm. A.
Parks, A., 235 Main St.
Reynolds, Miss.
Rishea, M., Brownton.
Richardson, W. H. S.
Robinson Q Forsythe, 125 Rubidge.
Robinson, Myrtle, 266 Burnham.
Roberts, A.
Schneider, Irwin, R.R. 2.
Steinway, Pedlar.
Structural Slate Co.
Sterling Rubber Co.
Suddards, Ed. M., Water St.
Scott, Greta.
Spencely, Joseph.
Spencer, Thelma.
Smith, Sydney J.
Suddards, E. M., 8 Benson Ave.
Tobin, Violet, 371 Vathon.
Thompson, J. H., 299 Roger.
Willard, A. E., R. R. 10.
Watkins, Charles G., 262 Harvey.
Williams, A. J., 110 Sophia.
Wilkinson, Geo., 748 Water.

THIEVES STILL FREE.

Few Convictions for Mail Robberies During the Christmas Rush.

BERLIN, Jan. 28. — (United Press).—The police are still engaged in attempting to entangle the vast system of mail thefts which existed during the Christmas period in Germany. Many letters from the United States containing money were opened, the cash extracted and the letters resealed so cleverly that they were accepted without question. Protests resulted in many postal authorities telling the kickers that the robberies were committed abroad or en route. There have been numerous local prosecutions, but in few cases were there convictions and in practically no cases were there recoveries of stolen mail.

For Asthma During Winter

A Remarkable Method That Has Come to the Rescue of Asthmatics and Checks the Worst Attacks—Send Today for Free Trial

If you suffer with those terrible attacks of Asthma when it is cold and damp; if you choke as if each gasp for breath was the very last, don't fail to send at once to the Frontier Asthma Co. for a free trial of their remarkable method. No matter where you live or whether you have any faith in any remedy under the Sun, send for this free trial. If you have suffered for a lifetime and tried what you thought was the best skill known to cope with the most terrible attacks of Asthma, if you are discouraged beyond hope, send for this free trial.

It is the only way you can ever know what progress is doing for you in spite of all your past disappointments in your search for freedom from Asthma. So send for this free trial. Do it now. This notice is published that every sufferer may participate in this progressive method and first try the treatment free that is now known to thousands as the greatest boon that ever came into their lives. Send for coupon today. Don't wait.

FREE TRIAL COUPON
FRONTIER ASTHMA CO., Room 597C Niagara and Hudson streets, Buffalo, N.Y.
Send free trial of your method to:
.....
.....
.....

PLANTS ILLUMINE BIBLE

Palestine Botanist Reads New Meaning in the Scriptures After His Study of Flowers of the Holy Land.

New light in thrown on the Bible by Dr. Ephraim Hareunbeni, botanist, of Jerusalem, who is now in New York. For modern interpretations of obscure points in the Scriptures he goes back to nature, and through his scientific knowledge of the plants of the Holy Land he is able to explain certain Biblical symbols that are still in use in the world, though they have lost their original meanings.

The name "Mary," which, with all its various forms, is perhaps the commonest name for women, has long been thought to mean "bitter," and is so interpreted in the dictionaries. Dr. Hareubeni believes that through his botanical study he can show that it means something quite different. The "lilies of the field," usually thought of as being more gaudily arrayed than Solomon, may not have been showy flowers at all, but flowers very simple and humble and still beautiful. And the "rose of Sharon" may have been a tulip.

Dr. Hareubini, who is also known as Rubinowitch, was formerly botanical adviser to the British Government in Palestine. In his eighteen years spent there he identified many plants that are closely related to Bible lore. He shares the love of nature that distinguished the ancient Hebrew philosophers.

Where Scholars Have Failed.

A reason why readers of the Bible have remained unfamiliar with the meaning of the botanical expressions employed by the original writers of Holy Script is that translators and expositors have often given incorrect information regarding the environment in which the various plants grow. Their failure, Dr. Hareubeni thinks, is due to their lack of an intimate knowledge of Hebrew traditions, to their inability to penetrate the legends of the Arabs.

"I am the rose of Sharon," sings the Church, in the Song of Songs. Many have pondered the line and have sought the rose among the blossoms of Palestine. Professor Hareubeni believes that he has identified it in the Tulipa Praecox, an exquisitely beautiful flower that others have barred from the historical ranks of biblical plants because of the fact that no Hebrew or Aramaic name had been found for it.

"About three years ago," said Dr. Hareubeni, "Professor Sloush found in the course of an excavation near Tiberias a marble tablet on which were graven a pomegranate, a vine and the bud of a flower. My wife and I identified the bud as that of a tulip. Hence the professor's discovery shows that the tulip existed in Palestine in olden times. The theme cut into the stone represented the pomegranate, the vine and the 'Habazeleth Ha'sharon' of the Song of Songs. Obviously the hitherto nameless tulip must be identified with the Habazeleth Ha'sharon.

"The theory that the colchium has the right to claim the honor may be disproved by the explanation that in Arabic it is called 'Ishbe,' meaning herb, and that frequently it is referred to as the 'herb of Satan,' or the 'herb of the snake.' Is it not difficult to believe that the beloved of the Song of Songs should liken herself to the least attractive of all the plants of the Holy Land? Would she have vaunted her resemblance to the 'herb of Satan' and the 'herb of the snake' in the presence of her lover? The tulip grows in profusion in the valley of the Sharon, and has been counted among the most beautiful flowers of that region for ages past."

The Sage and Its Lore.

One of the common plants of that country is the salvia, or sage; it is a large family there, with twenty known species, some of which are used by the Arabs for food and for medicine. Since there is no mention in ancient Hebrew literature of the salvia, it has been the common belief that it was not introduced into Palestine until after Bible times. But Dr. Hareubeni finds local color in the scientific names of the various species, as Salvia Palestina, Salvia Judaice, Salvia Syrica, and so on. He has recently discovered that the genus was not nameless in the old Bible days, but that it was called by one of the most significant Hebrew names and that its influence was far reaching. The name was moria, because its fragrance resembled that of myrrh.

"What is more," continued Dr. Hareubeni, "the mountain Moriah, associated with the story of Isaac's sacrifice, is called after the plant." He explained that "Miriam" and "Mary" are its derivatives. There have been many discussions on the subject of the name, which, until Dr. Hareubeni announced his theory, was supposed to mean bitter. The botanist finds that the Arabic name for Salvia Triloba is Miriamya, and asks if it is not reasonable that a plant having a sweet perfume should lend its name to womanhood.

But the importance of the Salvia does not end there. Dr. Hareubeni drew from his portfolio a photograph. What he meant was plainly to be seen. The branches that extended outward and upward and the evenly-spaced cups of the blossoms all suggested that the humble plant had been the model for the seven-branch candlestick. "And he made a candlestick of pure gold; of beaten work made he the candlestick: his shaft and his branch, his bowls, his knobs and his flowers were of the same" (Exodus xxxvii, 17). Throughout the age the symmetry of the sage has been immortalized in the most precious of metals, has played a part in religious services and has held its place in art.

"It was my good fortune to point out that the carvings on the candelabra of the temple represent the calix of the salvia. What is more, the design of the entire candelabra seems to have been patterned after the salvia plant. When Dr. Sloush uncovered a reproduction of the seven-branch candlestick on the shore of Lake Tiberias, archeologists immediately declared that it was a copy of the one used in the temple. But let us look at the plant and we find under every pair of branches the bud ornament mentioned by the law. In the candelabra discovered at Tiberias these buds are lacking. This and other points prove that it was not a copy of the original."

"Lilies of the Field."

Dr. Hareubeni has paid special attention to the "lilies of the field," the "Krinon Agrion," that toil not, neither spin, yet are more wondrously clad than King Solomon. To what flower did Jesus point?

"Whoever reads the passage," says the botanist, "must believe that the reference was to a definite species, a flower abundant in its growth and familiar to His hearers. Some scholars have sought a blossom marked for its great size and its brilliant hue. Others have believed that its petals must be of crimson and purple since the 'lily of the field' was likened to Solomon's glorious apparel. But mark you, the verse says that the 'mighty King was 'not arrayed' like one of these.

"I cannot believe that one of esthetic taste would turn to violent colors for his pleasure. He would rather seek out the less obtrusive, the modest flower. Such was the taste of the ancient Jews, such the taste of Jesus. The theory is borne out in the quoted words. They indicate that the loveliness of the Krinon Agrion was shy, not forcing itself upon the notice of the many; a beauty to which Jesus called attention as a poet revealing the unexpected. I am convinced that we can correctly interpret the 'lilies of the field.' Keeping in mind the verse, 'If God so clothe the grass of the field,' we learn that the Krinon Agrion, whatever it was, must be of the general character of grass. It would not be in keeping with Hebrew tradition to assume that the phrase is merely a figure of speech.

"The oldest translation of Krinon Agrion is that of Dioscorides—Abid Labon, meaning white flower. In my wanderings among the bedouins I found that in the southern part of Gaza the Anthemis, or the daisy, is called Hanun Abiad, which, when translated also means white flower. These people have lived far from foreign influences and have preserved the ancient name of the plant. It is my belief that the Anthemis Palestina (the daisy of Palestine) was the flower referred to by Jesus as the "lily of the field."

FRANCE IMPORTS FOXES

Breeder Intends to Supply French Market From His Farm.

PARIS, Jan. 28.—Forty-five Canadian foxes have been brought into France by M. Bernay, a breeder from Alsace, who intends to develop a farm along the lines of those so succesfully conducted in eastern Canada.

The animals, valued at 20,000 francs apiece, have been transported with great care and very special attentionto their diet. M. Bernay intends to use all forty-five for breeding purposes to form the nucleus of a farm which will be able to supply the French market with skins at considerable reduction on the price paid for imported skins.

FRENCH WRITER SEES DEFECTS IN BASEBALL

Says Game Lacks Appeal Because Both Teams Are Not on Field at the same Time.

France has not forgotten the games played by the Giants and White Sox in Paris. Discussion has followed discussion in the newspapers and magazines until now the controversy has attracted more attention than the tour. Magazines not devoted to sport have become involved in the debates that are taking place, and a "neutral observer" has written in one publication his idea of baseball and just why it can not become a national sport in France.

"To start with," he said, "there is the rather unique situation of one man being opposed to nine. The batter goes to the plate and tries to hit the ball. Nine men are opposed to him. It sounds paradoxical, but it is true nevertheless that the pitcher throws the ball to the catcher and over a sack called the home plate in the hope that he gets the ball where the batter can hit it but fails to do so. If he puts the ball beyond reach of the batter he is penalized and yet if the batter hits the ball he is not considered as having done his duty to his team.

"Then, too, it seems a little one-sided to have the batter up there alone. If he connects with the ball the opposing side has unrestricted opportunity to recover it. What we in France expected to find was that the other members of the batter's team also would be on the field and that they would do all in their power to keep the opposing side from getting the ball when it was batted. To our point of view that would be competition and would make baseball a faster and more exciting game.

"There is another factor in the great American game that has a drawback from our point of view, and that is the fact that when a side is at bat it may be retired without all the nine players facing the pitcher. Some of them come in from the field and just sit on the sidelines, or bench as it is called, and rest and when three of their side have been put out they go onto the field again. In rugby and soccer the players are active during the whole of the playing time, but in baseball there is a lot of resting, a factor which detracts from the interest of the sport.

"It is useless, however, for us to try to adopt the American game and alter it to suit our tastes. Baseball is popular in the United States because it is played according to the wishes of the people there, and differences in nationalities are such that it is not easy for one country to adopt the peculiar sport of another and transfer with it all the fine points of the game."

COFFEE IN BRAZIL.

RIO DE JANIERO, Brazil, Jan. 28.—(United Press).—During the past ten years Brazil has exported 15,000,000,000 pounds of coffee.

One hundred and ninety-seven years ago Major Palheta, of the State of Para, Brazil, was presented with some coffee plants by Senhora Claude d'Oreilliers, of Cayenne, French Guyana, and he planted the first coffee in Brazil.

The first coffee planted in Brazil was in the northern State of Para.

USING RIBBONS.

Ribbons of all colors and sorts are appearing on the new spring hats.

WHY BE OFFENSIVE WITH BAD BREATH?

Mr. J. Perry of 792 DeKalb Avenue, Brooklyn, N. Y., writes:

"I awakened each morning with an unpleasant taste and was often reminded by my wife that my breath was disagreeable.

"I tried perfumed tablets, mouth washes and other camouflages which gave only temporary relief.

"After consulting my dentist and finding my teeth in good condition, I confided in a friend, who suggested that possibly my trouble was constipation—faulty intestinal elimination. After taking a few doses of Carter's Little Liver Pills, my stomach and bowels were relieved, foul and impure gases eliminated.

"I now enjoy a wholesome breath as well as improved health. Carter's Little Liver Pills are small, easy to take, move the bowels in a gentle manner—without discomfort and distress."

STORE OPEN TO-NIGHT — DOLLAR DAY

A CLIMAX TO CRESSMAN'S GREATEST

AN INVITATION

COME AND ENJOY A CUP OF TEA OR COFFEE AND BISCUITS IN OUR TEA ROOM THIS EVENING, 7 P.M. TO 8 P.M. CHILDREN ADMITTED WITH THEIR PARENTS OR ESCORTS.

ORCHESTRA ON THE SECOND FLOOR, 7.30 TO 9.30.

CAPPING the Climax of a wonderful Dollar Day business with values we know you will be unable to resist tonight. Store open until 9.30. Come early!

ORCHESTRA TONIGHT—7.30 TO 9.30—SECOND FLOOR

SELLING FOR THREE HOURS ONLY TONIGHT IN THE MEN'S SHOP, 6.30 TO 9.30 P.M.

MEN'S OVERCOATS AT $15

A Sale of big, warm Winter Overcoats for the well dressed man and young man. Ulster, Ulsterette and slip-on models, in browns, greys, fawn and lovat shades. This is an exceptional Dollar Day value you cannot afford to miss.

MEN'S SHOP.

A Table of Children's Woolen Knitted Garments at $1

Jackets, Pullovers, Bonnets, Underskirts. All are well knit and all-wool, but in some instances have become slightly soiled.

CHILDREN'S DEPT., SECOND FLOOR.

All Linen Huckaback Towels 4 for $1

Hemmed ends, ready for use, self borders, popular size.

STREET LEVEL.

THREE HOURS' HALF-PRICE SELLING

Ladies' Fabric Suede Gauntlet Gloves $½ Pair

Decidedly the best Glove value in the trade. Splendid range of colors and sizes. Sale starts sharp at 6.30 tonight.

STREET LEVEL.

SELLING TONIGHT

White and Grey Cotton, 7 Yards $1

Bleached and Unbleached Cottons, 37 and 35 inches wide, good heavy quality. Limit of seven yeards. No telephone orders.

STREET LEVEL AND BARGAIN ANNEX.

Be Sure to Take Advantage of the Exceptional Values Offered in the Dollar Day Wash Goods Sale Tonight

STEELCLAD GALATEAS — A.A. DUCKS
STRIPED SHIRTINGS — PERCALES AND DIMITIES

ALL ONE PRICE—4 Yards $1.00

STREET LEVEL, REAR ARCADE.

LADIES' 75c CROWN BRAND

Cashmere Hose 2 Pairs $¾

Half-Price Sale of Ladies' Crown Brand Regular 75c Cashmere Hose. Heavy quality, black, no seams. Tonight only.

BARGAIN ANNEX, FOURTH FLOOR.

LESS THAN HALF-PRICE SELLING OF LADIES' ALL-WOOL ENGLISH-MADE

Wide Ribbed Sport Hose, 2 Prs. $1

An early season $1.25 value. Colors of brown, navy blue and tan. Three hours only tonight.

STREET LEVEL, FIRST CIRCLE.

ALL "PRINCELY" MADE

Men's Shirts $¾

Offering in the Bargain Annex the best Shirt value in the city. Attractive patterns. Strongly made.

FOURTH FLOOR.

Chappie and Cardigan Coat Sweaters $4

Brushed wool and silk and wool mixtures. Colors of grey, sand, brown, white and jade.

SECOND FLOOR.

The GRESSMAN Company Limited
"The Store of Smiling Service"

ONE HOUR ONLY, 6.30 TO 7.30, TONIGHT

GOOD QUALITY FOUR-STRING

CORN BROOMS $1/4

Limit of two Brooms to a buyer and no telephone orders please.

BARGAIN ANNEX, FOURTH FLOOR.

TONIGHT IN THE MEN'S SHOP

Hart and Talbot Shoes for Men

Values selling in the regular way $7.50 and $9.00. Splendid lasts and good stock in Hart and Talbot Shoes, Oxfords and Blucher models, black and tan. Just a limited number. Come early.

MEN'S SHOP, NORTH ENTRANCE.

$5

OMEMEE ROADS FILLED BY WIND

Farmers Are Busy Hauling Wood—Price from $10 to $13 for Hardwood.

POTATOES 85c. A BAG.

OMEMEE, Jan. 27.—Last week's snowstorm, followed by the high wind, filled the north and south country roads, and in many places fences have been thrown down and new roads broken through the fields. This makes travelling very slow, and a number of upsets have been reported.

Farmers are busy hauling wood to the village, and various prices are asked. Hardwood ranges from $10 to $13 per cord, while softwood may be had at from $6 to $8 per cord.

A few bags of potatoes were offered for sale by a Fleetwood farmer last week, 85c being the price received.

Many quarters of beef have been offered for sale by farmers, who claim it more profitable to butcher them than sell them alive. During the early winter, the price was 10 and 12 cents a lb. per quarter, but the price has declined to 8 and 10 cents and many a housewife has secured a supply at this price.

Eggs are becoming more plentiful, and the price has dropped to 45c per dozen. Butter remains firm at 35c per lb., which is the same as for many weeks previous.

Cutting Ice.

Ice-cutting has commenced in Omemee and many business men are getting in their supply for the summer months. The old-fashioned hand saw worked by man power has been discarded, only to be replaced by a recently invented machine built on a Ford car placed on runners, and operated by the local garage men. This device has been the centre of attraction for several days, and is a time and labor-saver, as a 300 blocks can be cut in an hour.

Personals.

Mrs. (Dr.) Carmichael, of Peterboro, visiting her son, Dr. H. Carmichael, in town.

Mrs. Mackey visited at the home of Mr. F. MacFarlane, of Lindsay, Friday.

Mr. R. E. Stinson, of Lindsay, visited his sister, Mrs. Jas. Bushnell, on Thursday.

Mr. and Mrs. L. Windrim were visitors to Peterboro on Saturday.

Mr. H. G. McGinness was a business visitor to Toronto last week.

Mr. and Mrs. R. Bannan and Mr. and Mrs. S. T. Wilson were visitors to Peterboro on Friday to pay their last respects to the late Edward Elsom.

Mrs. E. Bradburn and mother, Mrs. Fallis, were visitors to Peterboro on Wednesday.

Mrs. W. Irwin paid a short visit with her father, Mr. Brick, of Lindsay, last week.

Mr. and Mrs. T. E. MacPherson and daughter, Miss Frances, visited Peterboro on Wednesday.

Mr. Harold Bradley of Lansdowne is visiting his parents, Mr. and Mrs. Henry Bradley.

Dr. C. Petterstone, of Bridgenorth, paid a visit to Omemee on Tuesday.

Messrs. W. D. Stinson, J. Bushnell and S. T. Wilson were Lindsay visitors on Saturday.

Mrs. E. Golden and Miss Ethel Deyell, of Peterboro, paid a short visit with the latter's brother, Mr. David Deyell, on Wednesday.

Miss Rhea Magee entertained a number of her girl friends at her home on Saturday, the occasion being her ninth birthday.

Mrs. Charles McCaffrey visited her sister, Mrs. Graham, of Peterboro, on Saturday.

Mr. D. Deyell was in Fenelon Falls Monday on business.

With the thermometer almost 20 below, the cast of characters and others who presented the play, "Willowdale," recently, left by sleighloads for Queen Street Church, Lindsay, on Tuesday afternoon, where they gave their play in the evening.

Mr. D. Adams, of Peterboro, was in town on business Thursday.

Among those who attended the hockey match in Peterboro on Saturday were: Merritt Bradburn, J. Fee, Bert Fee, P. Parsons and sons, Floyd and Gordon, Harold Rea and Fred. Evans.

"Cascarets" 10c if Dizzy, Bilious, Constipated

To clean your bowels without cramping or over-acting, take "Cascarets."

Sick headache, dizziness, biliousness, gases, indigestion, sour upset stomach and all such distress gone by morning. Nicest laxative and cathartic on earth for grown-ups and children. 10c, 25c and 50c boxes—any drugstore.

FOR SPRING WEAR.

Silk and suede cloth in exactly the same color combine very nicely for spring ensembles.

VITAMIN "X" DISCOVERY

Scientist Finds Way to Turn Normal Animals Into Giants.

BERKELEY, Calif., Jan. 28.—(Canadian Press.)—Dr. Herbert M. Evans, one of the foremost scientists in anatomy and glandular nutrition and a faculty member of the University of California, announces the development of a glandular nutrition with which he claimed to have had remarkable success in physical control and propagation of animals.

The discovery has been termed vitamin "X" by Dr. Evans, who states that research work has been carried out for some time with guinea pigs, rats and tadpoles.

Dr. Evans called attention to a small gland at the base of the brain called the hypopysis of pituitary gland. cience, he said, already had met with sucess in removing that gland from animals and substituting fluid extracted from it by injections given the same animals. Continuing, he said:

"We were astonished to find that if we treated animals with this fluid, provided it was not given by the mouth but under the skin or in body cavities where it would not come in contact with the digestive tissues and was administered daily rather than at infrequent intervals, we could turn normal animals into giants."

He stated that efforts were being made by him and his assistants to purify the pituitary gland fluid so that it might even be used in human cases as a restorative.

FABLES ON HEALTH

The next lesson Mr. Mann of Anytown learned about his bedroom after he had lowered the windows at the top and raised them from the bottom, was that he was sleeping under too heavy covers.

"Heavy covers are not always the warmest" Mrs. Mann told him. "Two light-weight wool blankets are warmer than one heavy blanket.

"When two pieces are used there is a layer of air between them. which, after it has been warmed, serves almost as well as another piece of cover. And air weighs nothing."

Mr. Mann said—not anything. But the wife of Mr. Mann removed a heavy wool quilt from his bed, and replaced it with two wool blankets.

"Light covers do not hinder the blood circulation either," she added, as she tucked the blankets in.

WIDER SKIRTS.

Wider skirts are noticed in the spring fashions. The flat back, a short skirt and the molded bodice are other features.

VOICE OF THE PEOPLE

The Editor of The Examiner.

Sir: In reply to Mr. Sedgewick's letter in last night's issue I wish to quote from "Rules and Forms of Procedure of the Presbyterian Church in Canada."

On page 26 it says: "The General Assembly of the Presbyterian Church in Canada consists of such proportion of the ministers on the roll of the several Presbyteries as may from time to time be determined by the Assembly, with consent of the Presbyteries, and an equal number of elders."

On page 27 reference is made to the appointment at the Assembly of substitutes in the place of those who are reported as having failed to appear, and then the words occur: "The roll as thus amended shall be the permanent roll of the Assembly." The Assembly presumes that those not present at the first sederunt and who had been duly appointed by their Presbyteries will put in an appearance later, as they do in most cases.

It is thus clear that it is the law of the church that the roll of the Assembly shall be an "equal number" of ministers and elders. If some elders regard so lightly their appointment as commissioners as to fail to put in an appearance at all surely the blame should rest neither on the Assembly nor on the ministers if at some Assemblies ministers are slight in the majority.

—Robert Pogue.

MINISTERS AND MISSIONS.

Editor of Examiner..

Dear Sir,—May I be permitted a small space to reply in part to Mr. Moore's letter of recent date?

He states that so far no ministers who have resigned from their anti-union churches have offered themselves for the work in the Northwest. Isn't it a trifle soon? The United Church does not come into being before next June, and surely it's a little too much to expect any minister to rush off now, leave his family on the street, and take up work in a locality where he may get little or no financial reward and have no organization behind him.

Surely Mr. Moore must have heard Dr. Edmison when he spoke recently on the subject of home missions. Dr. Edmison made it very plain that it is a lack of funds, not men which is hampering the home mission work. In the face of this we find the Presbyterian Church Association rejoicing because a number of wealthy congregations have voted out of the Union. A further statement said that most of these congregations voting for Union, in the West, are little places requiring financial aid anyway. And so the Presbyterians—I should say the anti-Union ones—want to keep to themselves their wealth. As an example of unlimited selfishness I have never known the equal.

If by combining churches in small centres in the East and West, we can send one dollar more for home mission work in the West, then for the sake of those poor people vote for Union.

In conclusion, just why should Anglicans intrude in this discussion? As usual, Mr. Burnham tries out his clumsy wit, but only succeeds in being ridiculous.

MEMBER OF ST. PAUL'S.

SPRING SHOES.

The cut of spring footwear will swing back to conservative lines again, the extreme cut-away decolletage of last year disappearing. Brown, grey and blue will be the basic colors, with several tints of each.

MOTHER!

Watch Child's Bowels

"California Fig Syrup" is Children's Harmless Laxative

Chidren love the pleasant taste of "California Fig Syrup" and gladly take it even when bilious, feverish, sick, or constipated. No other laxative regulates the tender little bowels so nicely. It sweetens the stomach and starts the liver and bowels without cramping or overacting. Contains no narcotics or soothing drugs.

Tell your druggist you want only the genuine "California Fig Syrup" which has directions for babies and children of all ages printed on bottle. Mother! You must say "California" or you may get an imitation fig syrup.

CHURCH REVENUE $1,600.

Annual Meeting of St. Andrew's Church, Omemee.

OMEMEE, Jan. 28.—The annual meeting of St. Andrew's Presbyterian congregation, Omemee, was held on Friday evening, with a good representation present. The pastor, Rev. J. A. Black, occupied the chair, and Mr. H. Lamb acted as secretary. The session reported two deaths and two baptisms, and an addition of eight members to the roll, but there were eight losses.

The Sunday School had a good year, with five who had perfect attendance. $22 was given to missions; over $100 was contributed during the year.

The Guild had held meetings for one-half the year, gave $5 to missions, and paid the interest of $19.25 on a note.

The W. M. S. had flourished during the year. A bale valued at $25 was prepared and sent away, while $82 in cash was forwarded to headquarters.

The auditors' report showed a revenue of over $1,600, while there was a small deficit which is being arranged for.

A hearty vote of thanks was given the treasurer, Mr. Thomas Magee, for his efficient services.

The question of Church Union is the live issue before the congregation now.

CONFEDERATION LIFE BIG YEAR

Gain in Business in 1924 Was Enormous—Earns Biggest Surplus.

ANNUAL MEETING

The annual meeting of the Confederation Life Association was held at the Head Office in Toronto, on Tuesday, Jan. 27 and the report of the directors to shareholders and policyholders was very gratifying. During 1924 a number of new records were made.

The Association made a remarkable gain in new business, the total amount written being $34,161,846. Assurances in force at December 31st were $184,480,802, which was more than double the amount in force at the end of 1918.

The income from premiums, interest and other sources of revenue showed a substantial gain over 1923, and the surplus earned was $1,437,615—the largest in the history of the Association.

Assets increased by $3,735,789 and now amount to $40,625,490. This represents a gain of 30% in assets in four years.

The mortality ratio was very low, being only 42.1% of the expected.

The investments of the Company were reviewed and, the trend toward mortgage loans instead of bond and debentures emphasized, due to the decreasing interest return in the latter class of securities.

It was reported mortgage interest collections for year showed a substantial increase over the previous year, indicating a decided improvemen in conditions in Manitoba and Saskatchewan where the Association has largely confined its investments under farm mortgages. It would appear that many Western farmers are settling down to a more normal state, and facing the future with a great deal more confidence.

In moving the adopition of the report the General Manager, Mr. C. S. Macdonald, paid tribute to the loyalty and industry of the entire organization which had resulted in a record of achievements in the face of generally unsettled and unfavourable conditions.

Specific mention was also made of the growth of the Association's business in Great Britain, the West Indies and Central America.

G. N. GORDON, M.P., HONORED GUEST IN HOME TOWN

Addresses Canadian Club and is Entertained at Banquet Later.

AMONG FRIENDS.

BRIGHTON, Jan. 28.—(Special to The Examiner).—G. N. Gordon, K.C., M.P., was the speaker of the evening, invited by the Canadian Club of Brighton to address them on Monday at their first meeting in the New Year.

Mr. Gordon is an old Brighton boy, and the Oddfellows' Hall was packed to overflowing by his old-time school friends, and people of the town and surrounding district, who came to hear Mr. Gordon, upon his return to Brighton.

The address selected by the Deputy Speaker was "The Growth and Development of Constitutional Government as Adopted by Canada," and much interest was shown by those present, in the skilfully prepared and well-given address.

A banquet was tendered to Mr. Gordon by the House Committee of the Canadian Club, and an address was presented to him by Mr. George Drewry, barrister, and chairman of the Board of Education at Brighton.

For Mr. Gordon's entertaining address, the Rev. R. S. I. Wilson, pastor of the Methodist Church at Brighton, and the Rev. E. W. Pickford, the minister of the Anglican Church, respectively moved and seconded a vote of thanks.

The following address was read to Mr. Gordon by Mr. Drewry:

To George N. Gordon, K.C., M.P., Deputy Speaker of the House of Commons.

I have been asked by the Executive of the Canadian Club in the village of Brighton, on this your first visit to your native town to attend a public function since you left here many years ago, after completing here your education at the High School, to tender to you in writing our thanks for your kindness in coming here to address us on a subject of so much interest to us all and to congratulate you on the success which has attended you in the city of your adoption.

While these words of appreciation and congratulation come primarily from the Canadian Club, we can assure you that they express the thoughts and feelings of the people of Brighton generally, who feel that the success which you have attained and the honor which you have earned for yourself, have brought honor and pride to your native town.

We are delighted to know that since you left Brighton and located in the City of Peterboro, you have not forgotten your native town, but have visited it frequently and have always been ready and willing to assist any of your old friends here in any way within your power when any of them required such assistance as you were able to give, and this has not been done in any narrow partizan way.

The citizens of Brighton have watched your career, both public and private, and have rejoiced in your success, not only in your chosen profession, but also in the political field, and although all may not agree with your political views, yet all agree that the position which you have attained in the political world has been honestly attained, and any man who enjoys the confidence of his fellow-men is to be admired because that confidence is a mark not only of ability but of honesty of life and action.

We therefore feel very pleased to have you with us to-night, and hope that you may feel that you have come home to visit again the friends and companions of former days, many of whom are here to-night.

You are still a young man, and we all venture to hope that the phenominal success which has attended you this far in your career will follow you through a long life and that you may have many years of usefulness before ou.

Signed on behalf of the Canadian Club of the Village of Brighton,

A. K. McLeod, President.
E. E. Pickford, Secretary.
G. Drewry.

MOTOR LEAGUE AGAIN ISSUES THE LICENSES

Fees Are Increased for Commercial Vehicles by About $5.

SOME DIRECTIONS

Date of Starting Distribution Will be Announced Later.

The secretary of the Peterboro Motor League has been advised by the Dept. of Public Highways of his re-appointment as local issuer of motor vehicle licenses. Before one month after the commencement of issuing licenses, all vehicles in operation must have 1925 markers. Notification of the date of commencing issuing licenses will be made through the press later.

Regulations.

Issuers are not expected to fill in the forms of application for applicants for permits. Every facility will be afforded or applicants to complete their own forms. Forms will be completed by the issuer for those who are unable to write or read the forms.

1924 permit cards should be presented at time of making application. In the event of not having the 1924 permit card, the applicant must have the serial number, engine number ond 1924 license number of the vehicle to be registered.

Passenger license fees are the same as 1924.

On making applications for permits for commercial vehicles, weight certificates from public weigh scales must be presented.

Fees for commercial vehicles are based on their gross weight (combined weight and carrying capacity) and the style of tires (pneumatic or solid). The manufacturers' width of tires must be given in every case. Width of tires controls the carrying capacity.

All Pneumate Tires.—Less than 2 tons, $16; 2 tons and up to 3 tons, $24; More than 3 tons and up to 4 tons, $36; More than 4 tons and up 5 tons, $45; more than 5 and up to 6 tons, $60; more than 6 tons and up 7 tons, $70; more than 7 tons and up to 8 tons, $80; more than 8 tons and up to 9 tons, $99; more than 9 tons and up to 10 tons $110; more than 10 tons and up to 11 tons, $132; more than 11 tons and up to 12 tons, $144.

Wholly or Part Solid Tires.—Less than 2 tons, $18; 2 tons and up to 3 tons, $27; more than 3 tons and up to 4 tons, $40; more than 4 tons and up to 5 tons, $50; more than 5 tons and up to 6 tons, $66; more than 6 tons and up to 7 tons $77; more than 7 tons and up to 8 tons, $88; more than 8 tons and up to 9 tons $117; more than 9 tons and up to 10 tons, $130; more thon 10 tons and up to 11 tons, $154; more than 11 tons and up to 12 tons, $168.

Issuers are not allowed to make or sell lists of names of those having permits.

Duplicate permit cards to replace lost ones may be secured on payment of fifty cents, on application being made for same.

Four thousand licenses were issued by the local office last year, of which 2,040 were issued in the month of April, when the good travelling weather arrived. If your vehicle is not in use, you will avoid delay by securing your markers before the spring season opens. Residents of the city would be well advised to secure licenses during the week days, leaving outlying districts the opportunity of securing them on Saturdays.

REMEMBERS BIRTHDAYS.

Kiwanian Alexander Johnson Has 10,000 Dates Filed in His Head.

LOS ANGELES, Calif., Jan. 28.—Alexander "Birthday" Johnson, the man of 10,000 dates, carries in his head more birthdays than any man alive, which accounts for his chronological nickname. It is a hobby of his to mail birthday cards to hundreds of his friends, his cards going all over the country.

"Birthday" says he knows the date of birth of between 9,000 and 10,000 people. Once he hears a date it becomes fixed in his memory.

He is chairman of the birthday committee of the Kiwanis Club of Los Angeles.

Need clean carsc604 r

TORONTO, Ont., Jan. 28.—(Special)—D. E. Galloway, assistant vice president in charge of the Canadian National Electric Railways, held the first "get-together and co-ordination meeting of the electric railway officials yesterday afternoon, when various units forming the electrical group met. The meeting was a representative one, and officials were present from the Montreal and Southern Counties Railway; the Thousand Island Railway, Gananoque; the Oshawa Street Railway; the Niagara, St. Catharines and Toronto Railway, St. Catharines; and the Toronto Suburban Railway. In opening the meeting Mr. Galloway stressed the importance of economy in operation and of giving the best possible service to the various communities through which the lines operate. "We cannot emphasize too greatly the importance of courtesy and neatness," he continued. "Motormen and conductors who remember always that they are working to give service to the passengers are our best asset. The public judge us by the service we give them and by the appearance of our cars. It is just as essential to have clean cars and smart looking employees as it is to keep the service up to the standard. We must insist upon a high standard of service and neatness in every possible way." Mr. Galloway touched upon the necessity of keeping the shops and railway property in a tidy condition, thereby reducing fire possibilities to minimum. "First aid work is another important phase of our work" he added, stating that it was as important for the electrical employees to have as competent a knowledge of first aid work as it was for steam roads.

"I know that the Montreal and Southern counties men are taking up first aid work," he concluded, "but I want to see first aid classes opened on every electrical line in the company. While we have been singularly free of accidents there is always the contingency that one may happen, no matter how careful we may be, and I want every employee to be in a position to give first aid in case of such an eventuality."

BRITAIN WILL WAIT.

Action on Peace Protocol Will Probably be Postponed Until September.

GENEVA, Jan. 28. — (Canadian Press). — Definite action by Great Britain concerning the peace protocol drawn up by the League of Nations Assembly last September probably will be postponed until next September's meeting of the Assembly, in the opinion of the League officials, who have just returned from London, where they were in contact with British official quarters.

The object of their visit was to investigate the British attitude toward the protocol.

They received the impression, they said to-day, that any idea that Great Britain already had decided to reject the protocol was erroneous, but that it seemed likely she would demand modifications on certain points found unacceptable.

SunnYsuds

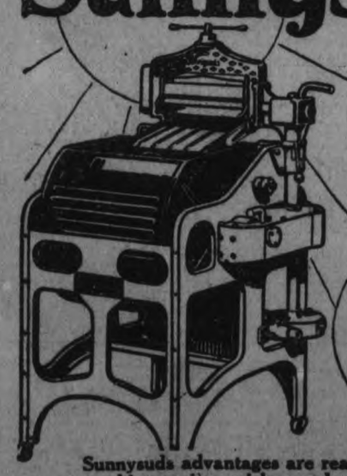

A Remarkable Washer at a Remarkable Price

Sunnysuds Advantages

All metal; pure copper tub; steel cabinet; aluminum wringer; splash proof, self-cooling motor; automatic safety switch; enclosed gears—no belts, chains or springs; white enamel finish; standard capacity; compact design.

Sunnysuds advantages are real. They make washing easier, quicker and more thorough. And they add years to the long, trouble-free service of this wonderful machine.

See the Sunnysuds in action, either here, or in your own home. Learn how conveniently it is designed, how compactly and solidly it is built, how quickly and thoroughly it cleanses—how much superior it actually is.

You will want it. Especially when you learn how moderately it is priced, and on what remarkably easy terms it can be yours. Telephone today!

D. Belleghem & Sons

188 Hunter Street

(58)

Electric Washer

UNIONISTS MAY FORM NEW GROUP

Minorities in the Toronto Churches Could Establish New Organization.

NO PLAN YET.

TORONTO, Jan. 28. (Special.) — In a statement isued this morning "Minorities in Toronto," the Church Union Bureau of information, says: "There are about 4000 unionist members in anti-unionist churches in Toronto who have voted for union, and all of these are organized and pledged to enter the United Church on June 10th. In at least six instances these unionist minorities could each establish a church equally as strong as the ones from which they are withdrawing. Owing to the size of the withdrawing unionist minorities it has been difficult to decide upon the best course to pursue. In cases where the unionist minority is small they have been advised to attach themselves to the nearest united church. In cases where the unionist minority is large the members are organized into a unit until some definite plan is devised for the future. Among the big unionist minorities in the city are Victoria Church, 567; Riverdale Church, 509; Chalmers Church, 454; St. Paul's church, 400.

She Says:

"I AM THIN"

Her Friend Says:

"SHE IS SKINNY"

If she only knew that she could put on at least 5 pounds of good healthy flesh in 30 days she wouldn't be worrying about her peaked face, hollow cheeks and neck and run down looks.

She has tried Cod Liver Oil, but the ill-smelling, nasty tasting stuff upset her stomach and made her feel worse than before.

Doctors and good pharmacists know that Cod Liver Oil is full of vitalizing vitamines that make flesh, creates appetite, restores vigor, builds up the power to resist disease and chases away nervousness.

But it's horrible tasting stuff and every day fewer people are taking it for doctors are prescribing and the people are fast learning that they can get better results with McCoy's Cod Liver Oil Compound Tablets, which Warne Drug Co., McDermid & Jury, Jas. Lynch and druggists all over the country are having a tremendous demand for.

It is a wonderful upbuilding medicine for skinny, backward children, especially after sickness and 60 tablets only cost 60 cents.

One woman gained 10 pounds in 22 days and if any skinny man or woman can't put on 5 pounds in 30 days your druggist will gladly return the purchase price.

Be sure and get McCoy's, the original and genuine Cod Liver Oil Compound Tablet.

M.C.C. LEADS TASMANIA.

In Test Match Tasmanians Need 254 Runs With Eight Wickets Up.

LAUSCESTOA, Tasmania, Jan. 28.—(Canadian Press).—With eight wickets to fall, the Tasmanians require 354 runs to win the match against the touring M.C.C. cricketers which was commenced here yesterday. M.C.C. obtained 218 runs in their first innings, and to-day Tasmania carried their overnight score of 71 for three wickets to 166 before the entire side was dismissed.

GAVE HIMSELF UP.

Devison Found Police Didn't Want Him After All.

GLACE BAY, N. S., Jan. 28. — (Canadian Press).—Ernest Devison, who was suspected of having left town a week ago with the missing Royal Bank clerk, Justin Bennett, gave himself up to the police here to-day, but was not detained.

He said he knew nothing of the whereabouts of Bennett.

FIRE LOSS $50,000.

Winnipeg Building Suffers Heavily When Upper Floors Were Gutted.

WINNIPEG, Man., Jan. 28—(Canadian Press).—A fire which started on the third floor of the four-storey building occupied by the Winchester Knitting Co. and Bate and Bate Drug Co., on Adelaide Street, completely gutted the upper floors this morning. The loss may exceed $50,000.

THE WORLD WILL LISTEN.

You can pick up the Bible, read anywhere, and always find any part of this Book better every time you read it.

The Bible is the greatest gallery of superb human portraits ever put in print.

The writer, speaker, thinker, worker, philosopher, sage or scientist will find this Work the rock foundation of human activities, human emotions.

If you do not care to preach, just put the thoughts in your own language and the world will listen to your wisdom.

HARDING MEMORIAL FUNDS COMING IN

Canadian Kiwanis Clubs Are First to Support Good-will Movement.

CHICAGO, Illinois, Jan. 24. — The esteem with which the late President Harding was held and the friendship for the American people felt by the people of Canada was indicated by the contributions sent by the Kiwanis clubs of Montreal and Winnipeg to Kiwanis Headquarters in Chicago as their donation to the fund being collected during this week for the construction of the Harding International Good Will Memorial. This memorial will be erected in Stanley Park, Vancouver, British Columbia, the place where the President made his last public address.

The volutnary contributions from the Canadian clubs were the first to be received for this funds during the week which marks the Tenth Anniversary of Kiwanis.

Work on the granite and the molds for the bronze figures is being carried on now by the sculptor and the architects in Vancouver.

Canadian people have given evidence of their pleasure because this memorial will be loctaed in their country and also that the design and the contract for the construction has been awarded to Canadians, after a consideration of proposals from a number of architects and sculptors in boths countries.

"This site was selected," said John H. Moss, of Milwaukee, chairman of the Kiwanis International Committee in charge, only after careful consideration and mature deliberation. Harding's birthplace and the nation's capital surrendered as suggested sites to Stanley Park in Vancouver. The factors which prompted this location were that it was here that Harding delivered his last public address, in that address he emphasized the spirit of friendship existing between Canada and the United States, that our late member was as greatly respected by the Canadians as by the Americans, that this was the only time a President of the United States visited Canadian soil during his term of office, that Stanley Park possesses ideal surroundings and is carefully guarded, and that is is accessible and annually visited by thousands of interested tourists, and lastly because such selection betokens a bond of everlasting friendship between the two great nations of the North American continent which comprise our membership. This selection was hailed with enthusiasm by our Canadian members who had previously insisted on participating in the project regardless of location."

FIRE DESTROYS HOTEL.

Firemen Fought in Vain in Sub Zero Weather—Dormitory Burned.

STAMFORD, Conn., Jan. 28. — (Canadian Press.)—Firemen fought in sub-zero weather to subdue a fire which, during the night, destroyed the Grand Hotel here, with an estimated loss of $350,000.

Another local fire burned the dormitory at the Manse school, with a loss of thirty thousand dollars.

INTERIOR DECORATION.

Club Heard Interesting Papers on Choosing and Hanging Pictures.

A very enjoyable meeting of the Interior Decoration Club of the Art Association, was held on Monday at the home of Miss Maude Rush, McDonnel street.

On account of the Canadian Club lecture this meeting had been postponed one week.

A most interesting paper was given by Miss Anderson on Suitable Pictures for the Home, and the Framing and Hanging of Pictures.

Magazines articles were read by Mrs. J. B. Mann and Mrs. J. E. R. Munro on the subject of pictures and colour schemes for the wall background.

Then after a short, general discussion on this subject, Mrs. J. Wearing gave a three minute talk on the Cromwellian Period Furniture.

The next meeting will be held on Monday, February 2nd, at a quarter to four at the home of Miss Anderson, Gilmour street.

There will be two papers given, one on Old Silver, Brass and Pewter, by Miss Alexandrine Howson, and and the other by Mrs. E. W. Borbridge on Glassware and its place in the modern home.

The three minute talk on Period Furniture will be given by Mrs. H. Morphet.

For Sour Acid Stomach

Gas, belching, heartburn, heaviness after eating, and distress due to indigestion or dyspepsia, nothing works so quickly as

STUART'S Dyspepsia Tablets

No matter what you eat or drink these tablets sweeten the stomach by giving it the alkaline effect. Thus you may eat pie, cheese, pickles, milk, fried eggs, bacon, onions and sausage and these tablets always save you from distress.

AT ALL DRUGGISTS

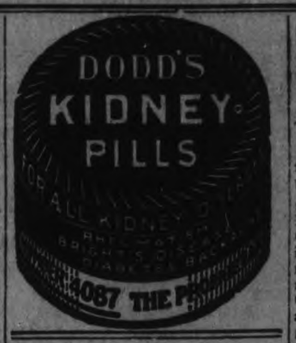

HINTS TO VIOLINISTS

On the Use of the Bow, Legato and Staccato Playing.

BOWING MARKS.

The importance of a right use of the bow cannot be over-emphasized, and this article will be given entirely to this subject.

Production of Tone.

Remember that good tone comes largely as a result of good bowing. Every fiddler should aim at being able to produce loud, pure tone. Nothing marks the poor performer more surely than his inability to do this. Now loud, pure tone does not come merely from pressure of the bow upon the strings. The pressure must be sufficient, of course, to bring all the hairs on to the string, but, given that, the tone will depend upon the pace at which the bow moves.

This means that you must learn to make use of every available bit of bow's length, for the more of the bow that is used for a particular note, the more the pace at which it will be able to move.

Loudness of tone is assisted, too, by bowing fairly close to the bridge, where string resistence is greater. Conversely, soft passages should be played near to the end of the finger-board, and ordinary passages about half-way between bridge and finger-board.

The habit of using all available hairs' length is necessary not only for the production of full tone, but also because very often a considerable number of notes have to be included in one bowing. Take care to divide your bow evenly between them, though it is better, on the whole, until you are able to judge the matter to a nicety, to reserve a little more than the fair share to the last few notes rather than to come nearly to the end of the stroke with two or three still to be sounded. And when putting resin on your bow, don't forget the top and bottom.

Legato Playing.

True legato (i.e., smooth) playing should be your first aim, and it is indeed the most important part of violin work. Whilst every note should be clear and distinct, there should be no division between them, no apparent fraction of time in which no note is speaking. Sound must pass from note to note with something of the smoothness with with which it does on an organ. This legato must not run merely the length of one bow, but throughout the whole of the passage or piece, apart, of course, from any indicated rests. And here let me put in a plea for the due observance of rests at all times. If a crotchet rest is directed, then rest for one crotchet—no more, no less; if a minim, then rest a minim, and so on.

Staccato Playing.

"Staccato" means "detached" or "separated." The production of notes clearly divided from one another is an important part of the violinist's art. These notes often have to be very short and fast, and hence high-class staccato playing is difficult of attainment. There are various forms of bowing which give staccato effects. Notes played by individual bowings can be separated merely by checking each stroke on the string. Fairly rapid and powerful staccato notes can be made with the lower half of the bow—each note to a separate bow which springs from the strings. This method is often very useful in playing ordinary dance music which requires "pep."

But the highest form of staccato playing is that done with the upper part of the bow, a series of detached notes being produced by dividing what is in essence merely one up or down stroke. The up bow is more effective than the down bow, but both are necessary at times. The hairs should not leave the strings.

There is also a springing bow containing a number of notes, but this is not the true staccato bow.

There are many showy, but fairly easy, pieces which require a kind of staccato bowing, each note being sounded twice in quick succession by it movement of the bowing wrist only. These pieces can be performed with considerable effect by players who have no great technique. What happens is that the notes are stopped by the fingers only moderately rapidly, but by being duplicated by the bow, an appearance of great pace is produced.

A dot placed over a note is the customary sign for it to be played staccato. When these notes are to be included in one bowing the line over them will also be given in the usual way.

Bowing Marks.

Observe all bowing marks conscientiously. Their aim is twofold—(1)to insure the best effect, and (2) to give in connection with this effect ease in playing. To bow as fancy directs will almost certainly mean loss of effect, and very often land you in difficulties, Be as careful in band work as in solo playing.

Bow economically, e.g., a long note played by one bow has often to be followed by several short notes separately bowed. Play these short notes at the end of the bow which you have reached at the finish of the long stroke. Take advantage of any rests which may occur in the score to resume (if necessary) position for the next stroke.

STUDY HOW TO DIE.

The man who meditates much on the way he wants to leave this world will not want to leave this world soon.

And when he does hear the summons, he will not go out with his heart loaded down with regret.

When we study how to die, we learn the way to live.

VOICE OF THE PEOPLE

CHURCH UNION VOTE

To the Editor of the Examiner,

Dear Sir,—The returns of voting from all over Canada on Church Union show to date a remarkable result. The majority in the whole Dominion of Canada so far for Church Union is only 843. Remaining places will undoubtedly put this majority feeble as it is away in the minority, because the west where Church Union is strong has practically cast all its vote. No church can go into a new union on a minority of its voting power. The strength of the church lies in its voting power not in the number of its stations where big and little, the greatest and the most insignificant count as 1 each. Church Union does not look to have at all the support imagined or claimed for it. It will be hardly possible to go on with it in the face of these facts. Blessed be the will of God. The vote to date is 60,000 for and over 59,000 against. The total vote at the former referendum was over 300,000 as against about 120,000 so far. The proportion of actual voters out of the whole vote which is near a million is very small. Of course at no time could the whole vote be got out but seventy-five per cent. is not too much to expect and if we reckon up to the pro-union vote out of that we see that a really small proportion of the people believe enough in Union to vote for it. Therefore the Union question ought to go no farther. It ought really to be dropped. I would like also to s Rev. Robert Pogue drop his idea of resigning. Of course he has not resigned yet. He says "I am resigning' not "I have resigned" or "I will resign." He may never complete his idea. So yet remains at his own option and will till June 10. But he should give up the idea. It does not look right. People who clamor against sects and sectarianism must remember that Protestantism is the greatest sect of all. The others are its part, but sections of this great sect. When Union wipes out the pacts because they are sects, what will it do with the greatest sect of all? And there you are!

O. W. K.

THE BLOCK ROAD.

To the Editor of The Examiner.

Dear Sir,—Opening up the Block Road in Otonabee as a County Provincial road has been discussed very freely of late, but the prominence given it far exceeds its importance. Not five per cent. of the ratepayers of Otonabee would support this proposition, not one member of the Otonabee Council would countenance it, and the ratepayers would like a statement particularly from Mr. Anderson and Mr. Comrie, who were ardent supporters of this chimerical scheme where it would mean votes. Let them come out with a straight statement of yes or no, whether they support Mr. Armstrong's proposition, without any evasion, excuses or twists. If Mr. Armstrong thinks more than five per cent. of the ratepayers would support him, let him contest any of the municipal offices in Otonabee and he will learn that the five per cent. limit is a little over the mark. The taxes are so high that very little support could be expected for a scheme of opening new roads, especially as in this case, where there is a good parallel road only a few rods away, on which considerable money has already been spent, and which has the approval of the Highways Department. The engineer of the Department describes the work of the Sub-Area Commission on the Norwood Road as highly commendable. And let me say in this connection the ratepayers of Otonabee accept the report of the Highways Department concerning the work of the Commission and work of the county road superintendent which is described as efficient and satisfactory. We accept this report in preference to the statements of some others that have been given out.

Thanking you, Mr. Editor, I remain,

J. S. FITZGERALD.

ABOUT A DOG

The Editor, Peterboro Examiner:

Dear Sir.—I noticed an item in your paper that a man had shot and killed another man over a dog. The parties evidently got into an argument which caused them to absolutely lose their heads, perhaps the cause is similar to my own.

On Sunday, January 17th, I let my large black and white hound loose for a little run to have some exercise after being tied up, and he has not returned yet. Off and on this winter, he has been away for a day and night, evidently the cause of him not returning is that some one has him tied up, otherwise he would return home; no doubt some one has had him out hunting. Now, I presume the party whoever he is thinks he owns him, and intends to keep him.

It may be some time before I come across my dog again, and that time may be in the woods; I ask the party where he got that dog, and I claim him to be my dog which I know for an absolute fact; an argument in hot words follows. If the party happens to be a bad character, what would be the results. Now, why cannot people be honest, especially in such SMALL things. Thanking you for your valuable space.

W. W. THEOBALD,
709 Water Street, City.

A ROSE BY ANY OTHER NAME.

Editor of The Examiner:

Permit me to congratulate Mr. Cunningham on his letter re changing the name of "Riverside Park."

I am sure with its natural surroundings no name could be more appropriate than "Riverside," and I am sure the majority of our citizens will continue to call it by its original name, regardless of the Council's attitude in the matter.

Yours truly,
Ashburnham.

JOHNSON FOR MOVIES.

Has Tentatively Accepted $2,000 a Week Offer.

WASHINGTON, Jan. 27.—Following the example of a long line of athletes who have refused to let the pleasure of sport dim their business eye, Walter Johnson, the Washington pitching ace, now may soon be seen disporting himself before moving the picture camera, and at $2,000 a week.

Tom Moore, Washington picture promotetr, has made the offer and he said the pitcher had "tentatively" accepted. Moore, who is an old friend of Johnson, declared that if the deal went through, a six-week's vaudeville tour was in prospect, after which Johnson would be placed "on location" for the pictures at Los Angeles. If Johnson finally agrees to a long-term contract, it means he will not accompany the world's champions to Tampa for spring

LACE A FEATURE

The flattering and becoming qualities of lace have not been overlooked in this frock of dark blue silk embroidered in gray with its full collar, jabot and cuffs of cream-colored lace. The embroidery on the waist is more elaborate than that of the skirt and gives the effect of a waistline on a straight tube frock.

Use Baby's Own Soap. It's "Best for Baby—Best for You".

CANADA'S TRADE FOR LAST YEAR

Increased Export to Britain—Total Decrease of $96,000,000 With U. S.

IMPORTS DOWN.

OTTAWA, Ont., Jan. 28.—(Canadian Press).—Canada's total trade with the United States dropped last year by ninety-six million dollars. The imports were five hundred and twenty-four million dollars, a reduction of eighty-six million dollars from the former year's figures. Exports were four hundred and twelve million dollars, a drop of ten million.

Trade with Great Britain increased twenty-one million dollars. Exports were three hundred and eighty-seven million dollars, an increase of twenty-seven million.

Imports were one hundred and forty-eight million dollars, a drop of six millions.

PETERBORO' U.F.O. CLUB HELD SUPPER

Enjoyable Occasion Was Attended by 100 People—Excellent Programme.

The Peterboro U. F. O. Club No. 519, held a oyster supper and concert on their regular meeting night in the U.F.O. Hall, Simcoe street.

About 100 people were present to enjoy the good things to eat.

Mr. W. T. Tully was appointed on the executive for Otonabee township in Mr. Thomas Petrie's place.

Mr. Charles Brown gave a very encouraging report of the shipping board for the year 1924.

President Ernest A. Scott acted as chairman and thanked all those who helped to make the supper a success.

The Programme.

Violin solo, Mr. Stewart Dawson; recitation, Miss Pearl Petrie; solo, Miss Lewis; address, Mr. W. R. Shields; recitation, Miss Pearl Hutchison; address, Mr. C. E. Moore; violin solo, Mr. Stewart Dawson; report of convention, Mr. Vivian Milburn; dialogue, "Taking the Census," by Lillian McGregor and Stanley Mahood.

At the club's next meeting on Feb. 17th a speaker from the head office is expected to give a lecture on the egg pool system.

SCALDED TO DEATH.

Boy Pulled Kettle of Boiling Water Over Himself.

HALIFAX, Jan. 28. — (Canadian Press).—Edward, four-year-old son of William Hartley, died last night as the result of scalds received when he upset a kettle of boiling water on himself.

A NEW SCOTCH ONE.

Here's one for the many Canadians of Scotch blood:

An old Lowland Scots woman went into a big department store in Glasgow and the following conversation took place between her and the salesgirl:

"Oo?"
"Ay, oo."
"A' oo?"
"Ay a' oo."
"A' ae oo?"
"Ay a' ae oo."

Which translated into plain Canadian is:

"Wool?"
"Yes, wool."
"All wool?"
"Yes, all wool."
"All one wool?"
"Yes, all one wool."

CONFEDERATION LIFE ASSOCIATION

1924 Record Year 1924

THE MOST PROGRESSIVE OF 53 YEARS STEADY GROWTH

Expense Rate Decreased — Low Mortality Ratio
Largest Surplus Earned in Any Year

New Insurance written and revived	$ 34,161,848.00
Total Insurance in force Dec. 31, 1924	184,490,902.00
Total Assets	40,625,490.00
Total Income	9,186,548.00
Paid Policyholders and Beneficiaries	5,539,196.00

TOTAL AMOUNT PAID AND HELD ON POLICYHOLDERS' ACCOUNT IN 53 YEARS

$88,785,886.00

C. S. MACDONALD, General Manager.

Full Annual Reports are on the press, and will be sent on application.

W. Boulton, Divisional Manager.
T. H. Gillespie, District Manager, Peterboro.

LATEST-FARM-NEWS→ *Interesting Items For Everybody* ←FARM-PROBLEMS

CATTLE THIEF WHO WAS ALSO SMOOTH FORGER

Bank Manager Learned to Check Up on Strangers Arriving.

WELL EAID PLAN

Looted Village Stores and Big Wholesale House With Cheques.

Early in 1918 a man by the name of Saunders arrived in a southern Manitoba town and within a few days opened a barber shop and pool-room. He made it known that he recently came down from the Peace River country where he had disposed of his homestead though he still owned a bunch of cattle up there. A deposit account was opened in a local bank and for about six months he carried on a fair business.

The manager of the bank was detailed to open a branch in another part of the province, and the accountant from a neighboring town came up to relieve. On the morning of September, 15, when the relieving officer was absent, having gone home for the week-end, and the teller was out shooting, as this was the opening day, Saunders called early at the bank and presented a cheque for $535 in his favor drawn upon a branch of the same bank in a remote part of the Peace River country. The amount was represented to be a settlement for the sale of the cattle and was presumably signed by a drover of that district. The cash was still in the safe—the teller had not returned from shooting, so the ledger-keeper entered the deposit in the customer's pass-book and advised him to endeavor to cash his own cheque with local merchants in order to permit him to go into Winnipeg that day where he stated he intended buying new supplies for the barber shop. The man raised about $200 locally, displaying his pass-book and explaining the teller's absence. On his arrival in Winnipeg he went immediately to a wholesale house and placed an order for $50 worth of barber's supplies, tendered his cheque in payment, and then requested the firm to cash his cheque for $100. The wholesale house 'phoned the bank and were told that the cheque deposited by Saunders was drawn on a point in Alberta and that several days would elapse before it was ascertained whether or not it was genuine. However, Saunders received the $100 cash from them and immediately went to the telegraph office and wired the ocuntry branch to telegraph him $300 to the Winnipeg branch. This last request was not granted as word had not come in from the Alberta branch. When the funds did not arrive Saunders evidently became suspicious and he disappeared. On September 26 a wire was received by the southern Manitoba office that the maker's name on the cheque was forged and that the police of that country had been looking for the payee for almost a year on a charge of cattle stealing.

It was quite apparent that the forger had his plans well made in advance and was merely waiting for a favorable opportunity to put them into effect. The bank lost a little over $300 on the transaction and though the po ice were immediately notified no trace had been found of the forger.

A point worth remembering in this connection is that had the manager of the country branch sent a letter of inquiry to the branch in the Peace River country shortly after Saunders landed in the town—the forgery never would have occurred and doubtless he would have been arrested on the former charge. Needless to say the writer has profited by the experience and strangers who desire to open accounts now are asked to furnish their former address, and the usual inquiry is made.

Alfalfa hay, fed in a rack, is splendid for wintering brood sows. The last cutting is preferred.

Too much bedding in the hog house causes the hogs to sweat badly. s The e should be just enough to keep hogs from piling up.

Always figure on having hogs ready for the highest market of the year, then sell when ready. After a hog is finished, gains in weight are slow and costly.

The worst vice of the nearly virtuous is self-satisfaction.

Why pray for harvests when we are unwilling to plant the seed?

Every man's face is the ledger of his good and of his evil accounts.

Your friends do not need explanations, and your enemies will not believe them.

There is as much difference between self-reliance and self-conceit as there is between the North and South Poles—all the difference in the world.

Farmers Get Advice Over Radio To Grow The Type of Wheat the Miller Generally Prefers

MANHATTAN, Kas., Jan. 28.—Farmers within hearing distance of station KSAC, the broadcasting station of the Kansas State Agricultural College, listened in to an instructive talk that needs rebroadcasting to every wheat grower in the country.

It was made by H. G. Randall, a miller of Kansas City, and its subject was what kind of wheat the miller needs.

Summing up his talk, Randall outlined the following miller's needs in his call for high-grade wheat:

1. Wheat unmixed with other grains. "It is expensive for the miller to clean out corn and oats," Randall points out. "Grinding wheat with even a small percentage of rye results in bread which is small, coarse and dark."

2. Wheat free from every foreign material, particularly dirt, chaff and weed seeds. "They can be cleaned out, but no one will pay top price for dirty wheat," says Randall.

3. High test weight. "Very light-weight wheat makes very poor quality flour."

4. Dry wheat. "Threshing should never be done when the straw is damp," Randall advises. "Wet wheat is light test and is almost sure to become damaged while in storage."

5. Ripe wheat. "If it has been cut green it is light test and will make poor flour."

6. Smutless and weevil-proof wheat.

7. Wheat with a high degree of protein. "Grinding such wheat," Randall concludes, "results in a large, hite, fine-grained loaf of bread."

CARE NEEDED TO AVOID FOWL PEST

United States is Fighting Epidemic by Keeping Poultry Home Nights.

MANHATTAN, Kas., Jan. 28.—Despite embargo of eastern states against poultry from states in which the European fowl pest has broken out, and despite cancellation of chicken shows to check the progress of this epidemic, poultry authorities say all that is needed to fight the pest is strict cleanliness and watchfulness.

No poultry losses need be feared, if these strict precautions are observed, says Prof. L. F. Payne, head of the department of poultry husbandry at the Kansas State Agricultural College. His warning is echoed by word from Dr. John R. Mohler, chief of the U. S. Bureau of Animal Industry at Washington.

"The disease seems to develop at shows," says Prof. Payne, "in feeding batteries of packing plants, or in poultry cars where the birds are placed for shipping. Under farm conditions the danger does not seem especially great.

"The owner of chickens, by avoiding the shows, by putting new birds brought on the farm through a quarantiu period before turning them in with the other chickens, and by thoroughly disinfecting all coops coming from town poultry houses, probably will be able to avoid any outbreak."

Minerals Essential For Cattle

Livestock breeders know that it has long been the practice to give cattle common salt because the animals do not obtain enough chlorine from their feeds to provide for proper digestion. Salt makes hydrochloric acid in the stomach, and this acid is essential for digestion.

It is now known that the rations fed to beef cattle may be deficient in minerals other than salt, and that this may affect the health, thrift, growth and gains of the animals. Cows fed a ration low in iodine may produce calves afflicted with goiter, and such calves are weak or dead at birth. An insufficient supply of calcium in the ration fed to the young animals restricts the development of the bony framework, and pregnant cows fed a low-lime ration frequently calve prematurely.

In two recent trials with beef calves at the Ohio experimental station, the addition of lime and phosphorus to a ration of ground corn, linseed meal, corn silage and alfalfa hay resulted in slightly larger gains, slightly less feed per pound of gain, and slightly larger frames. In another trial with fattening steers at the Iowa station, the addition of a mineral mixture containing lime, phosphorus and iodine to a ration of shelled corn, linseed meal, corn silage, and clover hay proved profitable.

BUMPER CROP OF ICE

Canada's Ice is So Plentiful Big Exports Are Being Made.

OTTAWA, Jan. 21.—Canada is reaping a bumper crop of ice this year. The crop reports have indicated very favorable weather conditions, and the surplus production is finding a market in the United States. The latest figures show that Canada shipped ice to the value of $88,839 to the United States during the first nine months of last year.

ONE TASK LESS

There's one job less for the farmer, with the innovation shown here. MMMM

There's one job less for the farmer, with the innovation shown here. It's called a "plow-mate," because it is attached to the beam of the plow and pulverizes the clods of earth as they leave the mold board in plowing. Thus the ground is broken and pulverized in one operation.

MILLING PRODUCTS FIND NEW MARKETS

Germany Now Second Customer for Canadian Flour —U. S. Losing.

In spite of difficulties encountered during the latter part of 1924 on account of the wide spread and sometimes erratic movements in the wheat markets, the year may be considered a successful one for the milling industry as a whole. While the December export figures are not yet available, the eleven months' total compares very favorably with the grand total for last year which was itself a record.

It is gratifying that while the flour export business of the United States has been losing ground during recent years, the Canadian business has expanded gradually for the last ten years with the exception of the period immediately following the war, when European buying power was very low. The 1923 total of flour exports amounted to more than 11,197,000 barrels, and it is probable that the 1924 figures will exceed this amount. The increase is due largely to the increased demand on the part of Russia and Germany. The United Kingdom has, of course, continued to hold first place in the purchases of our flour, having taken 4,081,000 barrels during the twelve months ending with November. In the same period, Germany stood second with 2,640,000 barrels. The total exports to all countries during the same period was 12,038,000 barrels.

Following is a statement of the monthly flour exports from Canada by calendar years since 1920. The figures are in barrels of 197 pounds (000 omitted):

	1924	1923	1922	1921	1920
January	1,053	1,025	632	704	388
February	1,092	779	665	623	236
March	1,398	1,221	987	821	236
April	890	832	512	535	148
May	1,057	645	617	518	102
June	904	905	765	535	666
July	613	775	486	465	433
August	626	657	591	454	288
September	967	456	697	361	310
October	1,145	1,155	855	659	570
November	905	1,357	1,216	856	744
December		1,390	1,463	748	608
Totals	10,630	11,197	9,485	7,279	4,729

Large Shipment Alberta Cattle Is Sent To Japan

CALGARY, Jan. 21.—A shipment of 250 head of Alberta beef cattle will shortly be made from this province in the name of a large Japanese firm which has interested itself in the importation of beef from Alberta ranges. This is the first large shipment to result from the reduced rate of $37.50 per head obtained by the Provincial Department of Agriculture, following negotiations and test shipments. Another Japanese firm is negotiating for ocean space for a similar shipment in the near future. This indicates the beginning of a steady trade with Japan in beef cattle.

NEW POTATO MARKETS

United States Will Ship Spuds to Egypt, Brazil and Argentina.

WASHINGTON, Jan. 28.—(Canadian Press).—New probable markets for American potatoes, excluded from Great Britain under an embargo, have been found in Egypt, Brazil and Argentina.

The commerce department recently cabled to eight countries seeking a market and has been advised that Egypt wants quotations on trial shipments, that the market in Brazil looks good if exemptions from import duties can be extended and that Argentina is interested in the purchase of seed potatoes, in which market France previously has dominated.

CARE OF SOWS.

Sows should be gaining flesh slightly but steadily in advance of farrowing time. Give them a complete feed and plenty exercise. This keeps them healthy and vigorous, qualities they will impart to the young pigs.

BRACING FRUIT TREES.

Fruit trees whose branches are likely to break or split down under their weigh of fruit or in strlm, ms ffectiMWl— ...blaced with light iro

Now is the time to look over the farming implements. A dull disk harrow is as bad as a dull pocket knife and much more common.

Why did the crow crow?—Because it saw the skate skate.

From what word can you take the whole yet leave some?—Wholesome.

Why is a fly taller than most men?—Because it stands over six feet!

SULPHUR AND MOLASSES

Mined in Italy, Also Pumped From Earth in U. S.

KING OF CHEMICALS.

The affinity that is said to exist between bacon and eggs would seem to have a parallel case in the close friendship that unites sulphur and molasses. At least that is how it appears to most of us, for the word "sulphur" is ever sufficient to conjure up visions of the nauscous, sticky, gritty mass that was (under due threats) forcibly administered to us in the days of our early youth.

Yes! In the invention of horrible medicinal decoctions, our parents and grandparents were hard to beat, as those who have undergone courses of camomile tea, senna tea, squill syrup, etc., will testify. Though no doubt these remedies were efficacious enough in their way.

But, regarded in a molasses-free capacity, sulphur is a very interesting and useful substance on which a good many industries dpened. As we buy it from the chemist for domestic purposes, it is a yellow powdery material known to the trade as "flowers of sulphur." It can also be obtained in thick rolls or sticks, when it is termed "roll sulphur," or brimstone.

As most school children who have reached the length of the science room are aware, sulphur has many peculiar characteristics, as for instance, its behavious under heat. At first it melts. On applying a stronger heat it solidifies, if heated further, it melts again; still increasing the temperature will cause it to distil, that is, to evaporate.

Sulphur does not dissolve in water, and has no appreciable taste or smell. It burns with a lambent blue flame, giving off choking fumes of sulphur dioxide. It is this asphyxiating gas which possesses the highly disinfectant properties of burning sulphur.

For a long time nearly all the sulphur used came from Sicily, where it is found in abundance, and the mines are easily worked. To-day, however, the United States lead the world in the production od sulphur. By means of up-to-date and scientific machinery, very pure sulphur is mined from the huge deposits that lie in the depths of the oil-bearing districts of Louisiana and Texas.

The unique point about the American process is the fact that instead of picks and shovels, etc., hot water is used to bring the sulphur to the surface. A well is sunk into the heart of the sulphur-bed, as though drilling for oil. Two pipes are now let down into the well, and into one very hot water is passed. The hot water melts the sulphur which is forced up the other pipe by means of compressed air, led into special enclosures built on the surface, and allowed to solidify.

Sulphur is one of the most important raw materials found in the earth. In the rubber, paper, and chemical trades, it plays a large part. But it is in the manufacture of sulphuric acid (commonly known as vitriol) that it renders its greatest service.

Few people realise how largely their welfare depends on this acid. The food we eat, is grown by the aid of fertilizers made from it; the dyes that colour our fabrics; the metals that go to make our household utensils; the dynamite we blast with; the celluloid that cinema films and toilet articles are made from—all owe their existence in a great measure to sulphuric acid.

This "King of Chemicals," as it has been termed, unlike certain other acids, is very stable. That is, it does not lose strength, nor does it evaporate readily. Nevertheless, it is a thick, oily-looking corrosive liquid that requires to be treated with great respect by those using it.

Most of us know that chemists do not allude to water by its name, but by the symbol H_2O. They have also a symbol for sulphuric acid, which is H_2SO_4.

The above information will help to explain the following epitaph, which appears above the remains of a certain enthusiastic (if a trifle careless) chemical student, who suffered an early demise:

"Poor Johnny now is dead;
Of him we'll hear no more.
For what he took for H_2O,
Proved H_2SO_4."

WARM COWS—MORE MILK.

Feed the dairy cows well during the cold months and house them in warm quarters. Plenty of clover or alfalfa hay, roots or ensilage and a pound of grain for every four pounds of milk will keep the animals in good flesh and maintain the milk flow.

Carpets are purchased by the yard and worn out by the foot.

Nobody loves a fat man until after his first ten thousand dollars.

Courtesy is the quality that keeps a woman smiling when a departing guest stands at the open door and lets in the flies.

Miss Dipper Duck: "Miss Houdan looks awfully worried lately."

Bunny: "Yes, she put off moulting 'till late, and now she's afraid she'll not have her new feathers for Easter."

FAMILY TAKES CORN HONORS

Eleven Members Won Prizes at Last International Show.

SOME RECORD

SHELBYVILLE, Ind., Jan. 28.—For the last six years, championships in corn growing have been hogged by one family.

It's the family of Peter J. Lux of this city, at least one member of which has been outstanding winner at the annual International Hay and Grain Show at Chicago. Eleven members of the Lux family left the last show with prizes.

Peter J. Lux started the winning streak when he captured the international corn king title in 1919. The following year four members of the family placed among the chighest in the awards at the show.

In 1921, Frank Lux, present junior corn king of the world, captured the title of junior corn king and in 1922 his father, Peter J. Lux, again was crowned leading corn grower of the world.

In 1923, Maurice Lux, another son of Peter Lux, won the junior corn championship at the international show.

Double Honor.

For the second time Frank Lux now holds the junior corn king title and, in addition the reserves sweepstakes title as a result of the awards issued at the 1924 international show. It is the first time in the history of the show that a contestant has won the grand sweepstakes title and also the reserve sweepstakes placing.

Each member of the Lux family engaged in the production of show and market corn works on an individual basis and follows a system of his own specialization, although there is co-operation among all branches of the family. Peter J. Lux now is concerned with experiment sthat have been conducted for six years by the U. S. Depaptment of Agriculture.

These experiments are beginning to bring results that, according to Lux, will change the fundamental principles of corn growing. Corn is being produced, under the test, that is suited to any soil or climatic conditions in which it is used, eliminating the risk of disease and poor germination that has been a problem of the past.

Production Record.

Aside from having the best samples of corn grown by any youth in the world during the last year, Frank Lux, son of Peter Lux, has a production record that is the best in Indiana, if not in the country. He produced 119.2 bushels of corn from an acre of ground.

Frank's next ambition is to enter the Five Acre Corn contest held each year in Indiana for adult corn growers. He hopes to bring the honor of corn king for the third time to his father's household.

His brother, Maurice Lux, the 1923 junior corn king, is also working for future laurels and will be active in the crown growing contests in Shelby county this year after having taken several county, state and national honors in 1924.

Germany a Good Prospect For Canada's Surplus Crop

OTTAWA, Jan. 28.—It has been estimated that Germany will require to import during the period August, 1924, to July, 1925, approximately 2,318,000 tons of grain and flour—in terms of grain. In the first three months of the present harvest year, August, September and October, imports amounted to 417,540 tons. It may consequently be predicted with some certainty that in the coming months before the next harvest furt or considerable importations of gr in or flour will be necessary.

It is probable, too, that the imports will be larger than these estimates, because unfavorable weather conditions at the end of the season probably reduced the German harvest below the estimate and at the same time reduced the quality of the grain. It is, therefore, probable that a large part of the home-grown crop will be unsuitable for grinding and can only be used for fodder. The insufficiency in grain suitable for grinding will have to be made good by larger importations from abroad.

"Knowledge is power," is a maxim which seems to be the basis of our educational system with the result that there are far too many who find out too late that it takes knowledge plus hard work to make success. Knowledge without energy is like a gasoline engine without gas.

SUNLIGHT MAKES BONE.

Pure sunlight is now known to be essential in making strong-boned animals. It causes assimilation of lime in the animals.

What bow is it that no one can untie?—A rainbow!

Why did the crow crow?—Because he made the duck duck!

What is that which rises and falls, travels about and wears out boots, but does not have any to wear?—A football.

WHY DON'T WE TELL THEM?

The inherent modesty of the Canadian people prevents the proper and adequate dissemination of data on our country's tremendous natural resources and wealth, says the Financial Post. We don't tell the world enough about our big heritage. The result is a rather pitiful lack of knowledge evident in the United States and elsewherc, with regard to Canada and Canadian conditions. Typical of this is the following from a recent issue of "Daily Metal Trade," published in Cleveland.

The combined national wealth of Canada and New Zealand appears insignificant when compared with the amount of life insurance written in the United States this year. Fifty-five million Americans are now insured for $64,000,000,000. This is a gain of 8 per cent. in a single year.

From the above it is evident that about $4,800,000,000 of life insurance was written in the United States this year, and in the opinion of the publication referred to, the combined wealth of Canada and New Zealand (probably Newfoundland is meant) is insignificant in relation to this figure. But national wealth of Canada alone, according to a recent estimate made by the Bureau of Statistics, is more than $22,000,000,000. This goes to show how much need there is for foreign advertising and for letting the world know about the country of the twentieth century.

French Farmers Still Flock To Cities, Yet Country Is Suffering From Bread Shortage

PARIS, Jan. 28.—Making 500,000 grains of wheat grow from one in a year and a half, was cited in the dusty debate of the Chamber of Deputies on agriculture recently as a laboratory accomplishment, rather putting in the shade the old adage about making two leaves grow where one grew before.

This scientific achievement was used by Deputy Compere-Moral to show how valuable science could be to the farmer.

France has a back to the farm movement but the tide to the city continues to increase. Before the war, more than half the population was rural, it was shown by various speakers, and now only a third of the people cultivate the soil. And meantime the wheat shortage, extraordinarily serious this year, is worrying economists and politicians for the reason that bread, the standard of the Frenchman for the cost of living, goes up in price constantly without regard to the campaigns of successive cabinets and long speeches by ministers of different political complexions.

In comparing practice with possibility, M. Compere-Moral said the farmer, on an average, grew only 25 grains of wheat from one, while the scientist grew his half million.

CELERY BLANCHED IN 6 TO 10 DAYS

New Method Allows Preparation in Transit to Selling Points.

ST. PAUL, Minn., Jan. 28.—A new method for blanching celery "while you wait," that is, in from six to ten days, as compared with present-day methods of billing and boarding up, which take from three to six weeks, has been discovered.

There is a possibility that by the new system celery can be blanched sufficiently for the trade while it is in transit in tight cars.

Dark cloudy weather and low temperatures last summer held back the celery crop, in some instances frost appearing before the natural time for blanching had arrived. It occurred to Dr. Harvey that some method whereby this green celery could be blanched quickly would be of commercial advantage.

Ethylene gas has been used for several years in causing orangcs and lemons to turn yellow. Dr. Harvey believed it would do as much for celery and entered upon a series of experiments.

"On treating celery placed in containers with ethylene gas the leaves and stalks lose their green color and become a rich golden yellow with the exact appearance of celery which has been very carefully and fully blanched by hilling or in storage," says Dr. Harvey. "The stalks which have been treated with ethylene seem more brittle, less stringy and sweeter than celery which has not been treated.

"The gas has no bleaching action and is not poisonous. It seems merely to hasten the natural blanching process which would occur if the plants were hilled up or placed in storage in darkness."

Dr. Harvey adds that the expense for gas is trifling—not to exceed 50 cents for an entire carload of celery. As the treatment is still in the experimental stage, he warns that it should not be atetmpted by celery growers without the aid of the experiment station.

In Reply to Yours:

G. B. C., Omemee: Yes, gasoline may be used to rid poultry of lice. A dusting mixture is prepared by mixing three parts gasoline, one part carbolic acid (90 per cent. pure) and stirring in enough plaster of pans to take up all moisture. It is applied as a dusting powder with a shaker or by hand. The sodium fluoride remedy, recommended by the Department of Agriculture, is described in another column.

Newlyweds: Please describe a party for young married folks.

Write your invitations on correspondence cards, at the top of which paste the heart stickers used for St. Valentine's Day. The invitations might read thus:

Mrs. John Blank requests the pleasure
of Mrs. James Jones' presence
At a Husbands and Wives Entertainment
(date here)
Please bring your matrimonial
exhibit with you.

The "exhibit" naturally is understood to be the "inferior half." Tack up here and there "rules and regulations." Make these something like: "If exhibits are unruly bring them in by the rear entrance," or, "Exhibitors must be prepared to take their exhibits with them when leaving."

Make up separate lists of questions for husbands and wives, fold papers over, distribute and have guests write answers on the back of the folded papers without having read the questions. Questions might be something like this: "Does your husband keep his temper during the house-cleaning season?" "Does your husband object to eating hash?" "Does your wife make you help with the dishes?" "Do you always like your wife's new hats?" Collect papers and appoint a reader.

For an amusing contest ask the men to describe their wives' wedding gowns and ask each woman to describe her experiences in learning to cook the dishes "his mother used to make." Serve simple refreshments.

COULD YOU BLAME IT?

Doomed Goose Takes Hold of Killer by Ear and Hangs On.

NEW WESTMINSTER, B.C. (Canadian Press), Jan. 17.—A Fraser Valley goose nearly turned the tables on its owner here recently. The bird, which was being carried away to grace the New Year's festive table of a New Westminster resident, poked its head through a slit in the sack in which it was confined and seized the owner by the ear. With a howl of pain the victim released his hold on the goose, but it held on, flapping its wings. Finally the bird was pried loose and killed.

NOVA SCOTIA'S APPLE EXPORTS

HALIFAX, Jan. 28.—Apple exports from Halifax from the beginning of the season to the end of December last, totalled 640,571 barrels, 7,845 half barrels and 5,997 boxes. Shipments were made to Newfoundland, England, British West Indies, Scotland, Germany and Ireland.

HARD TEST AHEAD FOR POOL SYSTEM

Head of Farmers' Organization Sees Danger of Expecting Too Much.

CALGARY, Jan. 28.—H. W. Wood, president of the United Farmers of Alberta, in his address at the annual convention admitted frankly that the testing time of the pool system of selling agricultural products had come What they had done so far seemed good: the principles appeared sound. But the system was not as yet established. On the contrary they had just started, and they had a long road ahead of them to final success. A breakdown at any one point might cause a collapse of the whole enterprise.

"In the first place, in order to succeed, the principles of co-operative marketing must be sound," said Mr. Wood. "On this foundation our superstructure must be built, but no superstructure, however wisely built, can endure after the foundation has crumbled."

Mr. Wood emphasized the point that while their principles might be absolutely sound, they would remain useless unless they could put them into practical operation. To put them into practical operation depended upon the ability of those directly interested to do "a really big, practical new thing, in a thoroughly practical business way." That, in his opinion, was where the danger lay, and the danger was real.

In referring to the difficulties that were ahead, Mr. Wood made special mention in connection with the pool acquiring its own elevator facilities, which, he said, would unavoidably involve a tremendous outlay of capital, either in construction or purchase.

MAKE REPAIRS NOW.

Implement House Makes Job More Comfortable for Farmer.

This is the best time of the year to make the necessary repairs on the farm machinery. A good implement house makes the job more comfortable for the worker. Paint applied to the iron and wood parts of the machines will prolong their life. Polished surfaces should be cleaned thoroughly and a coat of grease or heavy oil applied. "More machines rust out than wear out," it is often said. New parts needed should be ordered now. In spring there is a rush of orders for repair parts at the factories and often there are delays that bring the work of repairing the machines at a time when it is inconvenient.

Bad Milk Kills The Babies of Argentine

BUENOS AIRES, Argentina, Jan. 28.—Half a million babies have died in Aregntine during the last decade before they reached the age of two years, according to a report by the Ministry of Agriculture. It ascribes the unusually high death rate to the lack of sufficient milk and adulteration of the milk sold. It is pointed out that while the cattle industry is the chief business of the Argentine, most of the cattle are slaughtered for exportation which has resulted in a serious milk shortage.

The ministry recommended that the municipalities exercise control over milk distributors to insure pure milk. A newspaper, editorially points out, that a child dies in this country, with a population of less than 10,000,000 every 12 minutes.

No, time isn't much to a hog, but a warm place in the winter is, and he'll gain faster for it.

Cows do not enjoy moldy silage, and it makes horses sick.

FARMER LEADER URGES AGAINST RADICAL TREND

N. B. Williams Warns West of Danger in Blind Materialism.

MAINTAIN TRADITION

Success of Agricultural Societies is Due to Consideration of Facts.

SASKATOON, Jan. 28.—That little bit of the contempt for established authority which is one of the first symptoms of the spirit of blind materialism—not widespread and not marked, but a dangerous doctrine for any country and utterly opposed to the best traditions of Canada and the British race—is to be found in Saskatchewan, was the warning conveyed in the closing address by N. B. Williams, past president, at a banquet tendered the Agricultural Societies Association by the Saskatoon Exhibition Association and the Winter Fair Board. He said:

"The great country of Russia has been set on the rocks as the outcome of a 100 per cent. application of this materialistic ideal. This theory that the world can be made better b destroying our present institutions instead of improving them has secured a foothold in Germany, in France, in Italy, even in our own mother land, our own country and our province.

"One of the main objects of the agricultural societies is to interest our boys and girls in the best methods of agricultural practice so that they may be better citizens and better farmers to carry on our work when we are gone and we owe it to them to maintain the best traditions of our race and our land if we are to have a people worthy of our heritage and our empire. The success of the agricultural societies is due largely to the fact that ther do not waste their time discussing visionary schemes for revolutionizing agriculture and the condition of the farmer. We endeavor to get the facts before we start to apply the remedy for our agricultural ills."

Doctor Travelled 200 Miles To See Patient

SASKATOON, Sask., Jan. 28.—(Canadian Press).—Two hundred miles of winter journey by cutter and railway jigger to bring four babies into the world, only to lose mother and baby in one case and baby in another, because called in too late—such is a medical practitioner's life in rural Saskatchewan, when emergency calls reach Hafford Hospital and Medical Superintendent Dr. Arthur O. Rose starts out. Dr. Rose formerly was in charge of the Sutherland Avenue Institute of All People's Mission, Winnipeg. He is now engaged by the Methodist Missionary society which built and conducts the new hospital at Hafford.

In one case at midnight he entered a lonely farm house where a woman lay, "already 24 hours in labor, with an impossible complication." Two hours after the baby was born dead. The mother died soon after. He helped lay out the woman and at dawn drove away. The father, now bereaved, is about to lose his farm through crop failure and debt. Penniless, he will be unable to pay any fees for the services that he sought too late. The cost to Hafford Hospital was $18.50 for these two cases.

In the second pair of cases a total of $5 was paid by the families helped. A correct charge for the four would be $123 plus $38.50 for livery. This explains why only a doctor paid from public funds could engage in such practice.

Between 9 a.m. on a Sunday and 6.45 a.m. on the Monday following Dr. Rose drove 102 miles on the third and fourth maternity cases. After he had made the first girl happy with a fine baby boy, her brother offered to give him a horse, but this the doctor refused, for the man was desperately poor. In the fourth case the baby died before the doctor could get through, but the mother's life was saved and the husband gratefully paid $5, "out of which I paid the driver $10," adds Dr. Rose cheerfully.

For Lawyers Only.

"What an awful looking villain the prisoner is," whispered a lady in the police court to her husband. "I should be afraid to stand even near him."

"Hush!" warned her husband. "The prisoner hasn't been brought in yet. That's his counsel."

FAMILY OF CHAMPS

Eleven members in the family of Peter J. Lux, at Shelbyville, Ind., hold corn growing honors they won at the last International Hay and Grain Show. Frank Lux, in center, is shown with the samples that brought him the junior corn championship and the reserve sweepstakes title. His father, Peter J. Lux, upper left, took the international corn prize twice, and a brother, Maurice, upper right, was junior champion for 1923.

JUNIORS GRAB TH EIR DISTRICT DEFEAT LINDSA Y MIDGETS 9 TO 1

Easy Victory in Final Game of Series — Young Petes Short on Team Play.

WELL BALANCED.

Ten Penalties Handed Out, Each Team Getting Five —Yougsters Are Fast.

By defeating the Lindsay Midgets at Brock Street Rink last night by the score of 9 goals to 1, the Peterboro Juniors qualified to meet Bowmanville in the second round of the O.H.A. series. The local kids are not only following in the footsteps of the Senior blue shirts, but they have gone one better than them, in winning their group and doing it without having a defeat chalked against them.

The local Junior team is composed of smart stick handlers and fast skaters, but this will not win games for them against teams who are their equal and who are refined in combination plays. So far this season the locals have had pretty soft picking, and instead of practicing up their combination against these weaker teams, they have done nothing but tear through them single and pile up big scores.

Team Play Scarce.

Last night it was a case of individual work all through with the visitors showing the only bit of team play all night, and their's was nothing to write home about. Lindsay showed more form than they did in the first game against the Petes, but they still have to improve a lot to come up to the calibre of the blue and white.

Peterboro hod all the chances in the world to work in team play last night, as the Lindsay forwards could not stand the gaff, and after the local attackers had handed them a few jolts in the first period, they began to weaken.

There is not a man on the whole Petes' line-up who does not deserve his position. They are not so husky as their defence men, Salmon and Collins, but they break fast and once going, throw a mean pair of hoofs behind them. Combination as it was demonstrated here on Monday night when the Greyhounds performed, will win any game, and this is the source in which the Petes are lacking. Practice makes perfect and from all appearances there kids should soon pick up some two and three man stuff.

A Regular Goal Getter.

It is difficult to pick the stars, although perhaps the honors should go to "Shrimp" McDougal, the elusive little centre man, whose worok throughout, as usual, was consistently sensational. He was the big goal getter for the winners, accounting for five, while "Russ" Salmon cannot be left off the stellar column either, for the big defence man had a big share in the successful attacks of his teaf. He was at his best last mnight and although he only registered once he was robbed on several different occasions. He and Maudsley were the only en on the Peterboro line up who showed any willingnes to pass the puck. Harry Cheu at left wing is in a slump at present, but within a short time should get going as strong as ever. Collins on defence is improving steadily. He teamed up nicely with Salmon last night and turned in a clever defensive game while on the attac khe has plenty of sneed and packs a bullet-like shot. Milloy and Maudsley, the two subs., were by no means a drawback to their team when they were on the ice. Milloy, like Ridpath, is a great back checker and plays his position nicely.

"Sailor" Maudsley was the surprise package last night. In former appearances he did not do his stuff as well as was expected, but last night he dug right in with the rest of them and turned in a fine performance. Jack LeBarr in goal is not to be forgotten, as he turned aside a flock of shots. Although most of the shots from the Lindsa ysticks were weak ones, he had a number of difficult ones to handle.

Morin Worked Hard.

Morin on the forward line for Lindsay was the hardest worker on his team. Although holding down the position of a sub. he was better than the regulars. He was the only real back-checker on the Lindsay line-up. Cook and Reeves, on defence, were always hard men to get by, but on the attack they fell down. Martin, at centre, and Mills, at right, also turned in some useful work. Eberts in goal witnessed nine goals scored against him, but at that he turned aside a number of hard shots.

Lindsay's most effective hockey was shown in the second and third periods. The locals had no opposition at all in the first stanza, but in the second the visitors buckled up and carried the play to the Petes for a considerable length of time. They worked in close several times but spoiled their chances by wild shooting and failure to pass to the other fellow.

Penalties Aplenty.

Penalties came thick and fast in the first period, Referee Rowden handing out four for tripping within three minutes time, while when the period ended, he ha dissued a total of six. The rest of the game was free from rough play and although he issued four penalties in the last two periods, they were all for minor offences.

Line-Ups.

Peterboro—Goal, J. LeBarr; defence, Collins and Salmon; centre, McDougal; right wing, Ridpath; left wing, Cheu. Subs., Maudsley and Milloy.

Lindsay—Goal, Eberts; defence, Cooke and Reeves; centre, Martin; right wing, Mills; left wing, Piercy; subs., Morin and Sutton.

Referee—Rowden, o Port Hope.

Sumary of Goals.

First Period:—
1. Peterboro—McDougall, assisted by Ridpath. 5 min. 30 sec.
2. Peterboro—McDougal. 7 min.
3. Lindsay — Morin, assisted by Piercy.
4. Peterboro — McDougal. 17 min. 30 sec.

Second Period:—
5. Peterboro—Collins. 4 min.
6. Peterboro—McDougal, 9 min, 30 sec.
7. Peterboro—Milloy, assisted by Maudsley. 19 min. 30 sec.

Third Period.—
8. Peterboro—McDougal. 12 min.
9. Peterboro—Milloy, assisted by Maudsley. 17 min. 30 sec.
10. Peterboro—Salmon, 19 min.

final score—Peterboro 9, Lindsay 1

Penalties—Peterboro, McDougal 2, Milloy 1, Salmon 1, Ridpath 1. Total 5; Lindsay, Mills 2, Piercy 2, Sutton 1; total 5.

AURA LEE HAVE BACKS TO WALL

Defeat by Petes Here Friday Night Will Discard Marsden's Team.

ARE CHECKERS.

Aura Lee and the Petes will hook up at the Brock street rink on Friday night in a senior O.H.A. fixture that should be a stubborn battle from the first drop of the hat. A loss will put Aura Lee out of the running and Bill Marsden's hard-checking team can be counted upon to give every ounce that is in them to grab off the decision.

The Petes have been blanked in their last two starts after winning ten straight games but they hope to get going on Friday night and show the home fans some of the stuff that has made the blue sweatered crew prime favorites in Toronto.

The set-back at the hands of the Parkdale bunch, followed by the Soo's clean cut win here on Monday, has been taken to heart by the Petes and they should look like a new outfit when they go into action against Aura Lee.

Marsden's squad of hard working and clever players cannot be treated lightly. They have given the Petes two hard games, losing by but one goal on each occasion and fighting with their backs to the wall, will be dangerous all the way.

A Peterboro victory means the elimination of Aura Lee, and leaves the group championship to be decided by Parkdale and the Petes, with Varsity and Hamilton having an outside chance to edge into the play off. The first and second teams will of course meet in a two game series for the group honours.

The reserved seat plan for subscribers will go on sale at Bond's tomorrow while the rest of the reserved seats will be available on Friday.

As usual there will be a keen demand for the pasteboards.

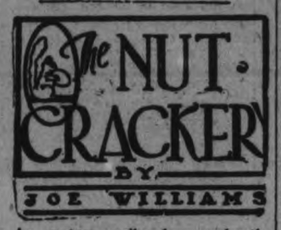

An eastern scribe has made the amazing discovery the New York Giants will be an unpopular ball club this year. . . . Can you remember when they were a popular ball club?

* * *

Benny Leonard collapsed under the strain of acting the other night. . . . The number of spectators who suffered similarly is not known.

* * *

In order to prove that he is the world's featherweight champion Kid Kaplan will battle a Frenchman. . . . This will merely prove to us he knows a good thing when he sees it.

* * *

We are told the recent "Save Your Sight Day" was not popular with the umpires of the land. . . . In other words they could not see it.

* * *

PICTURES FROM THE COAST SHOW MR. JACK DEMPSEY IS GROWING VERY FAT. . . . BUT THE GROWING SIZE OF HIS BANKROLL IS PROOF ENOUGH THE FAT IS NOT ABOVE HIS EARS.

* * *

No one bowls a game of ten pins any more. Instead, according to the sport pages, he—
Topples the Timbers.
Murders the Maples.
Punishes the Pins.
Harasses the Hardware, and
Lambasts the Lumber.

* * *

And the good old days when a basketball player simply shot a basket seem to have abdicated altogether in favor of young gents who Dent the Bucket, Pierce the Hoop and Cage the Leather.

* * *

AND IT HAS BEEN SO LONG SINCE A BALL PLAYER MADE ANYTHING BUT A TWO-PLY KILLING THAT OLD TIMERS WOULDN'T RECOGNIZE AN ORDINARY DOUBLE PLAY IF THEY SAW ONE.

* * *

Undoubtedly there is such a thing as running a good thing in the ground, but promoters handling Mr. Paavo Nurmi don't seem to think so.

* * *

The Belmont stables were turned over to an anonymous buyer for $2,000,000. . . . In order to relieve the suspense, readers of this column are herewith assured the writer was not involved in the transaction.

* * *

Cy Young will be 56 years old this year. . . . In another year or so he'll be old enough to make a spring trip with the Washington club.

FRUSH KNOCKED OUT BY MASCART

Frenchman Retained Featherweight Crown of Europe in Paris Bout.

PARIS, Jan. 28—Edouard Mascart retained the featherweight championship of Europe last night, by knocking out Danny Frush in the second round of what was to have been a fifteen round bout.

The end came after one minute and 20 seconds of battling in the second round. The victory of Mascart is considered as giving him the right to challenge Louis (Kid) Kaplan of Meriden, Conn., for the world featherweight title.

In the first round, Mascart attempted to box wth the Englishman and was outpointed by a wide margin. Frush pumped his left into the little Frenchman's face throughout, making good use of his longer reach.

Immediately the gong rang for the second round, Mascart, who evidently had realized the error in his tactics in the first, rushed out of his corner and began slugging furiously, unmindful of Frush's straight left.

Finally the French boy manoeuvred Frush into a neutral corner and sent a heavy left swing to the pit of the Englishman's stomach and crossed a short right to the jaw. The last blow was unnecessary, as Frush's legs already were quivering and he was sinking to the floor when the blow to the jaw landed. No count by the referee was necessary. Frush was sent out for several minutes.

Mascart will send a challenge to Kaplan through the International Boxing Union. "Sparrow" Robertson, who is now in the United States has the authority to arrange the match. Ringside experts expressed the belief that Mascart tonight proved beyond doubt that he is the best featherweight in Europe.

Paul Fritsch defeated Fred Bretonned on points after 12 hard rounds of battling. Bretonnel originally had been booked to meet Johnny Dundee at 138 pounds in the main bout tonight, but Dundee returned to the United States. Bretonnel had difficulty in making the weight tonight, and announced that hereafter he will fight in the welterweight class.

BRIBERY SCANDAL WITNESSES HEARD

Ball Players Appear Before District Attorney in New York.

trict attorney's investigation into the Dolan-O'Connell bribery scandal was continued Tuesday when Horace Ford, second baseman of Philadelphia Nationals was questioned as to his knowledge of the $500 bribe offered to Heinie Sand, Philadelphia shortstop, by Jimmy O'Connell, New York outfielder, in a game here near the close of last season.

Ford, it was understood, told Assistant District Attorney Brothers, in charge of the probe, that his first knowledge of the affair came when Sand took him into his confidence after the game. According to the testimony taken before Commissioner Landis, Ford advised Sand to "use his own judgment." Subsequently Sand related his story to Arthur Fletcher, manager of the Phillies.

The examination of Ford followed interrogation Monday of two other figures in the scandal, Frank Frisch, captain of the Giants, and Sand.

Others will be interviewed during the next few days in an effort to uncover any basis or grand jury action and indictments.

TANKARD PLAYOFF.

First Round Tuesday Morning Next in Toronto.

TORONTO, Ont., Jan. 27 (Canadian Press).—Play in the final competition for the Ontario Tankard, the blue ribbon event for curlers in Ontario, and the Burden Trophy, for competition between rinks defeated in the Tankard, will commence on Tuesday, February 3, when the winners or runners up in sixteen districts are scheduled to start the first round at 9.30 a.m. on the ice of four city clubs—the Toronto, Lakeview, High Park and Oakwood. The semi-finals and finals will be played at the Granite Club. At two o'clock on the same afternoon the battle between the defated rinks in the Tankard will be resumed in the Burden Trophy competition.

Winners for fifteen of the sixteen districts have been returned, and are as follows:

Group.	Winner	Runner Up
1	Belleville	Kingston
2	Oshawa	Colborne
3	Peterboro	Lindsay
4	High Park(Tor)	Granite
5	Oakwood (Tor)	Toronto
6	Barrie	Stroud
7	Not completed.	
8	Hamilton Vic.	Dundas
9	Paris	Galt
10	Brampton	Fergus
11	Owen Sound	Chatsworth
12	Mount Forest	Harriston
13	Stouffville	Agincourt
14	Stratford	Default
15.	St. Thomas	London
16	Detroit	Sarnia

WANT TOO MUCH.

HAMILTON, Ont., Jan. 28.—(Canadian Press).— The Wentworth Medical Inspection committee at the annual meeting considered the request of nurses who asked for a minimum salary of $1,200 per annum, with increases of $50 per year until a maximum of $1,500 a year was reached. This was refused, as was also an increase of $50 for the present year.

JOHN LEVI HAS ELASTIC STRETCH

Famous Indian Athlete Signed by New York Americans, Not Only Stars at Rat, But in Field as Well.

JOHN LEVI IN BASEBALL UNIFORM ALSO WEARING THE WAR PAINT OF HIS TRIBE

If John Levi, former star of the Haskell Indians, can hit a baseball like he tosses a forward pass he is going to be a big help to the New York Americans.

Levi recently signed a contract with the Yankees, who are hopeful he will overcome the jinx that has followed the collegians with the New York club.

Levi is a first baseman and outfielder, better than six feet tall and weighs about 190 pounds. He can stretch and get them, as the picture shows.

(Copyright, 1925, NEA Service, Inc.

GOULDING DEFEATED.

Canadian Walker Showed Effect of Long Absence from Track.

NEW YORK, Jan. 28.—George Goulding, veteran Canadian walker who is attempting a comeback, was defeated in a two-mile handicap race at the Millrose A. A. games last night, when he failed to overcome the 30 second advantage given Charles Eschenback, of the Pastime A. C., New York. Goulding lost further ground when he slipped twice, making the turns and finished in second place, about sixty yards behind the winner.

Goulding, who held the Olympic title in 1912, was making his first appearance here in eight years. His style seemed as smooth as ever but the effects of his long absence from indoor competitions were apparent. The long-limbed Canadian was making good headway until his first fall which cost him ten yards. He recovered and passed three of his four rivals, but was unable to catch Eschenbach, who showed surprising speed.

WRESTLER LOST SUIT.

Munn's First Legal Bout With Strangel Lewis Fails.

INDEPENDENCE, Mo., Jan 28.—Wayne (Big) Munn, who recently defeated Ed. (Strangler) Lewis, former heavyweight wrestling champion, lost his first legal bout with Lewis Tuesday when Circuit Judge W. P. Hall, declined to issue a temporary restraining order against Lewis. Munn charged that Lewis had interfered with his wrestling contracts, had slandered his title as champion and adopted a policy of threats and intimidations. He asked a temporary restraining order pending application for an injunction.

Judge Hall explained that his refusal was not absolute and asked Munn and his manager to show some authority for their action. The court advised Munn to bring a damage suit based upon a specific act of interference and slander.

NEW STADIUM TO BE BUILT IN N. Y.

Rickard's New Madison Square Garden Will Be Finished October 15th.

NEW YORK, Jan. 28.—(United Press).—Tex Rickard, sport promoter, states that the new Madison Square Garden will be ready for occupancy by Oct. 15, 1925. It will not be on the site of the present garden, but on Eighth avenue and 50th street. The old Garden will be torn down at once and a skyscraper replace the famous structure. Rickard is putting up the new Garden with the aid of the Ringling Circus interests and other business men and sport lovers. He will be president. Carbarns have long occupied the new site. Rickard has secured permission of the new owners of the old Garden property to perpetuate the name of the new structure.

The plans call for a building of steel construction, fireproof and modern in every respect, with every mechanical device for the conduct of any indoor sporting event, any social function, any industrial display and with facilities to house the largest conventions. A prospect of getting the Republican National Convention for it in 1928 figured largely in the preliminary arrangements.

It will cover a plot of ground 200 feet wide by 500 feet long, and 126 feet from pavement to cornice.

The whole will be divided into two levels, making it possible for two separate activities of large proportions to take place at any one time. The lower level, which will be 200 feet wide by 175 feet long, is especially designed for commercial exhibitions; the upper for conventions, athletic exhibitions and sports.

It will be possible to seat 23,000 spectators without undue crowding, or 9,000 more than the Olympia in London—at present the world's largest covered amphitheatre—and 10,000 more than the old Garden could hold.

It will contain the most modern ice hockey equipment. A franchise has been acquired from the National Hockey League and Canadian players will be seen in action there next winter.

In addition, the plans call for club rooms and dining rooms.

Rickard says that in the four and a half years he has had charge of the old Garden, over 7,000,000 people have been entertained there.

INSPECT YANKEES' CAMP

Manager Miller Huggins And Pitcher Bob Shawkey Already at Scene of Action.

LEFT TO RIGHT—BOB SHAWKEY, MILLER HUGGINS

Miller Huggins is already on the job for the New York Yankees in his quest for another pennant.

Here we have Huggins at St. Petersburg, Fla., where his team will train this year. He is looking over what will be the Yankee's new playing field.

The other gentleman is not a movie actor, as you might judge by the upper lip adornment, but just Bob Shawkey, pitcher.

P.S.—He will positively shed the misplaced eyelash before the season opens.

HOCKEY SCORES

Hockey games played yesterday resulted as follows:

National Hockey League.
Canadiens 4 Boston 0.

Intermediate O.H.A.
Orangeville 7, Markdale 2.
Ayr 6, Ingersoll 1.
Windsor 2, Glencoe 2. (30 minutes' overtime).
Sarnia 4, St. Thomas 2.
New Hamburg 3, Guelph 1.
Orillia 3, Gravenhurst 1.
Port Colborne 5, Dunville 5. (30 minutes' overtime).
Niagara Falls 2, Welland 1.

Junior O.H.A.
Varsity 4 Parkdale 3.
Toronto C.C. 4, Aura Lee 2.
Peterboro 9, Lindsay 1.
Trenton 5, Belleville 4.

Exhibition Game.
North Bay 6, St. Mary's 3.

TOURNAMENT AT "Y."

Volley Ball Team Compete Friday for District Title.

There will be a big volley ball gymnasium Friday afternoon. Teams from Orillia, Belleville and Oshawa along with the team of Petes will battle under the high net for the championship of Eastern Ontario Play will start at 1.30 and a round robin will be run and play will continue throughout the afternoon.

The team emerging victor will be the Eastern Ontario representative in the final tournament, between district winners, to be held in Kitchener sometime in February and the star team winning there will be champions of Ontario.

Volley ball is coming into its own. Although played mostly by business men filled with the thought of taking away that bigness around the belt and prompting them to energy it is a real man's game. It is a game when team work is necessary, group game brains, and dexterity with hand and swift movement. It is a game worth playing and worth watching.

The local business men's class are well versed in the game and are playing it earnestly vying with each other for a position of the quintette which will represent the city in the coming tournament.

Mr. Doug. Loomis has arranged the meeting of the teams of this district and he will be in charge of the play on Friday.

John Held To Design Ziegfeld's Costumes

NEW YORK, Jan. 27.—(United Press).—John Held, Jr., whose girls wear the most attractive lingerie of any in the comic strips, has designed the costumes for Flo Ziegfelds new production, "The Comic Supplement" which opens in Washington this week. It is the first time that a comic artist has been thus employed.

Held, whose "Margy" is familiar to millions of newspaper readers, was engaged by Ziegfeld after a number of other artists had failed to catch the spirit of the production, which is unique among revues. The atmosphere of the comic supplement will be carried out throughout the piece, in which W. C. Fields is starred.

The new Ziegfeld show is not, however, made up of familiar characters from comic strips. It deals with the life of an average American family.

Held, who is a farmer when not engaged in drawing, exposed ladies for "Life" and the United Feature Syndicate, said the task of catching the spirit of the "Funnies" while originating entirely new costumes proved one of the most difficult of his career. The artist started newspaper work in Salt Lake City.

AMERICA SAVED AGAIN BY GOLF BALL

The biggest news of the new year is out. Misgivings are swept aside. Nervousness and the feeling of uncertainty in business, political and social life are allayed. Discontent among the masses is dealt a death blow.

* * *

The golf ball will remain the same size and weight throughout 1925!

* * *

The announcement has just been made by the United States Golf Association. It ends one of the greatest periods of suspense the American public has felt in half a century or more. No sooner had the golf association come to its decision than the word, passing from mouth to mouth, swept the country,

* * *

There was cheering in the streets and demonstrations on housetops and in the public squares. Cries of "Long live the golf ball as at present designed, manufactured and distributed!" "Vive la Scotch confetti!"a nd "Three cheers for the United States Golf Association!" filled the air.

* * *

The full significance was quickly felt in all walks of life. The stock market rallied to the good news and there were advances of from 8 to 80 points all along the line. Mills and factories reopened, the railroad situation showed marked improvement almost immediately, and expressions of renewed confidence in the ability of the nation to weather the readjustment period were heard everywhere.

* * *

The Federation of Labor passed resolutions at once thanking the Golf Association for its action. "The golf ball as now used is a good thing for the workingman," declared President Green. "To have ordered a larger ball at this time would have set human welfare back 50 years, possibly 52.

"Had the golf association done so it might as well have made the hardship of the masses complete by ordering an entirely new design of fly for fly casting or issuing an edict shortening the polo mallet."

* * *

The golf ball as retained will be the 1.62-1.62 ball. The proposition under discussion was to replace it with a large, a lighter ball about 1.68 inches in diameter, and 1.55 ounces in weight. Anybody can see what this would have meant in the life of the average citizen.

* * *

It seems a majority of golf clubs favored the change but the British Golfing Association refused sanction at this time.

* * *

For a time war with England seemed very probable. It was doubtful, however, how many were ready to lay down their lives for a larger and lighter golf ball. Something of the same uncertainty was felt in British diplomatic circles.

* * *

There was talk of referring it to the League of Nations, but at the last minute this was found to be impossible. The league was found to have no golf ball committee at such. Darn it!

CANADIENS WIN 4 TO 0.

Beat Boston Bruins in Their Den—Two Men Off.

BOSTON, Jan. 28 — (Canadian Press).—Canadiens added two more points for a total of 22 in their league standing last night at the expense of Boston Bruins, defeating the local pros before the largest audience of the season, 4 goals to 0.

Hampered by the absence of Coutu and Sprague Cleghorn, the champions had to do iron man stuff, almost every member of the team playing the full 60 minutes. In consequence, they were content for the most part to hold their advantage gained in the first period, and aroused the ire of the spectators by playing a little killing defensive game in the later stages.

AGED EMIGRANT'S CRUEL HARDSHIP

Widow's Awful Experience on Ellis Island in the States.

EllisIsland, interment camp for immigrants to the United States, is slowly but surely becoming a byword for all that is horrible and inhumane, judging by the reports of those who are unlucky enough to have to spend even a day or two within its shores, appalling conditions, such as are not considered even fit for the worst criminals, are forced upon these voyagers.

An English lady of seventy-four years, has just returned from the land of "Liberty," and has described her nerve-racking experiences while detained on the "Island of Terror," awaiting the decision of the authorities as to her eligibility for entering the States.

A native of Burton-on-Trent, and the widow of the late vicar of Alrewas, this lady, Mrs. Mary Webb, recently sailed on the Baltic to pay a visit to her two sons in America.

As she was undecided as to her return route, she booked a single ticket, having received the assurance of the American Consul that he was quite satisfied as to her intentions, and that a return ticket was unnecessary.

Yet on arrival at New York she was interned without explanation, and this in spite of the fact that her passport was in order and she had the Consul's letter.

Locked on a Balcony.

She was kept on Ellis Island, in surroundings which she has described as being "literally a prison."

"We were locked on a balcony," said Mrs. Webb, describing her experience, "and at 7 p.m. were locked in a bedroom, with 20 beds in two tiers, so that someone was sleeping above me.

"At 6.30 a.m. we dressed, and were locked out on the balcony again, not being permitted to return to the bedroom during the day.

"It was too dark to read, and everyone was weeping and wailing. There was very little air, and a young bride on her honeymoon was so distressed that she had to be sent to the infirmary.

"At meal times," she continued, "we had to go down 40 stairs, and at the bottom there was a very unsavoury smell, as the third-class passengers of all nations rushed out so as to get first to the dinner tables.

"I sat at a paper 'cloth,' on which there was grease as thick as my little finger. The food was most unappetising, except the apples and milk. At one meal there was a mouse on the table eating the food.

"I asked an official very politely if I might use the elevator if I paid for it, and he replied gruffly, 'You can have it free if you can get anyone to work it for you.'

"If you tried to get a breath of fresh air, the window was immediately slammed down, and you were made to go in."

In addition to these discomforts, she had to suffer the indignity of examination by four men, who remained seated in comfortable chairs while she was forced to stand and answer their questionings.

Fortunately her spell in the island was of short duration, for the British Consul got her out on the third day, and she was allowed to return to her native country.

OMEMEE ENJOYED GAME.

Tied With George Street Church and Entertained Later.

OMEMEE, January 28. — The Omeniee hockey team journeyed to Peterboro on Saturday via the C.N.R and played a splendid game with the George street Methodist team.

The game was played immediately upon the arrival of the noon train, and many fans accompanied the locals to the Brock street rink, where some clever stick handling was in evidence, and a good clean game with very few penalties imposed, was witnessed by many spectators.

Messrs. N. Clemett, J. Crafton and L. Adams were the star players with the locals, each scoring a goal. Two thirty minute periods were played, and owing to the ice being then wanted for skaters the game was closed, the score then being a tie, 3-3.

After the match, the visitors were invited to the George street church, where lunch was served, and a social time enjoyed, much to the pleasure of the Omemeeites.

FRENCH FINANCE STARTS.

Wall Street Opens Its Gates Again—Agreement on Debts Near.

NEW YORK, Jan. 28.—(Canadian Press).—Wall Street has re-opened its gates to French financing with the approval of the United States Government.

More than $100,000,000 worth of French bond issues will appear in the next few months as a result.

From indications, although bankers do not say so, an agreement between Washington and France on the payment of the war debt is near. The so-called ban of a moratorium on French loans has been in effect in the financial district since mid-December.

EVENING GOWN.

A new striking gown is made of soft black velvet. A decollete slip with no sleeves is worn for evening wear, or if it is desired for daytime wear a long sleeved slip can be used.

Capitol Entertainment

To-Day Thurs.

When Love Grows Cold

—WHAT THEN

Something new about lovers!

Something new about husbands!

Something new about wives!

WITH

LEWIS STONE
LEW CODY
FLORENCE VIDOR

"LOW TIDE" Mermaid Comedy
Pathe Review *Famed Capitol Orchestra*

Bowling

CITY TEN PIN LEAGUE.

At the Water street alleys last night De Laval took two out of three from the Bowlers, the first one being won by two pins. Freeman had high three with 548. High singles included Freeman 228, Barrette 206, Garrow 194, Murray and McGee 193.

De Laval—				
Fitzgerald	132	166	157	455
Garrow	146	194	153	493
Murray	193	190	146	529
McGee	193	164	163	520
Barrette	159	146	206	511
Total	823	860	825	2508
Bowlers—				
Pratt	139	162	161	462
Freeman	178	142	228	548
Pidgeon	162	168	134	464
Bacon	190	152	177	519
Gimblett	152	155	160	467
Total	821	779	860	2460

LADY BANKERS

The Lady Bankers commenced the second half of their schedule at the Water Street Alleys last night, when the Domroys took two out of three from the Caduceus. Miss Curtis had high three with 472, having a real single of 214. Miss Graham rolled 149 and Miss Allin 140.

Caduceus:—				
E. Allin	117	140	103	360
W. McIlmoyle	107	85	113	305
M. Drope	63	94	70	227
Dummy	75	75	75	125
	362	394	361	1117
Domroys:—				
G. Collins	108	86	86	380
G. Graham	81	149	140	370
F. Curtis	124	214	134	472
S. Eastwood	40	94	62	196
	353	543	422	1318

MERCANTILE LEAGUE

Cressmans took two out of three from Westclox at the Water Street Alleys last night. Yelland had high three with 542. High singles were rolled by Cobb 219, Benson 217, De Graw 212, Cranford 204.

Westclox:—				
DeGraw	153	212	169	534
Spilsbury	133	133	147	413
Prosser	113	96	133	342
Cranford	204	128	151	483
Yelland	187	171	184	542
	790	740	784	2314
Cressmans:—				
Racher	130	137	132	399
Cressman	195	161	159	515
Benson	97	134	217	448
Rattenbury	161	175	81	417
Cobb	219	141	176	536
	802	748	765	2315

LADIES MERCANTILE

At the Water Street Alleys last night, Rebeccas won three from the Insurance ladies, one of them being by the smallest possible margin of one pin. Miss Henry had high three with 465, and Miss Taylor second with 416. High singles included Miss Lynch 175, Miss Elliott 174, Miss Henry 172.

Rebeccas:—				
H. Henry	134	172	159	465
R. Head	136	89	145	370
A. Elliott	174	69	100	343
J. Taylor	126	155	135	416
I. Brealey	118	.....	83	201
H. Francis	.....	129	.....	129
	688	614	622	1921
Insurance Ladies:—				
G. Elcombe	.....	.....	149	149
J. Taylor	123	142	124	389
M. Lynch	175	70	150	395
I. Deyell	81	102	78	261
M. Corneil	111	136	120	367
M. Ackison	71	125	.....	196
	561	575	621	1757

CHURCH LEAGUE—Y.M.C.A.

All Saints' took the odd game from St. Paul's in three close games in the Church League at the "Y" last night. E. Deyell was high for three games with 585 and a nice single of 215. Other good singles were Taylor's 202 and Gimblett's 210.

St. Paul's—				
Deyell, E.	215	193	177	585
Pogue, J.	122	121	154	397
Taylor	202	175	118	495
Catton	122	123	133	378
Stuart	111	121	..	232
Dummy	..	..	100	100
	772	733	682	2187
All Saints'—				
Jay	147	139	140	426
Foy	105	117	145	367
Beauclerc	157	..	..	157
McNeeley	159	153	125	437
Lewis	146	..	..	146
Gimblett	..	181	210	391
Rye	..	161	115	276
	714	751	735	2200

St. Paul's took the odd game from St. Luke's in the Church League at the "Y" on Thursday night and rolled some nice games to do it. Pogue was high for the three games with 583 and two nice singles of 237 and 209. Other nice singles were E. Deyell's 205, Taylor's 201 and S. Curtis' 215.

St. Paul's—				
Deyell, E.	205	185	179	569
Pogue, J.	137	237	209	583
Catton	109	75	109	293
Deyell, R.	155	123	106	384
Taylor	..	..	201	201
Dummy	100	100	..	200
	706	720	804	2230
St. Luke's—				
Patterson	135	164	146	435
Long	136	61	130	327
Curtis, F.	129	129	96	354
Ames	126	156	107	389
Curtis, S.	215	163	148	526
	731	673	627	2031

LADIES' MERCANTILE LEAGUE AT Y.M.C.A.

The Maples took all three games from the Oaks in the Ladies' Mercantile League at the "Y" on Saturday afternoon. Miss Fitzgerald was high for the three games with 412. The Oaks were handicapped by having to use a dummy.

Maples—				
Miss Fitzgerald	99	137	176	412
Miss Pogue	109	78	..	187
Miss A. Wallace	141	113	115	369
Miss E. Sloan	82	..	107	189
Miss Buchanan	..	117	77	194
	431	445	475	1351
Oaks—				
Miss M. Wallace	76	117	107	300
Miss Eagleson	100	88	131	319
Miss Morrison	57	112	80	249
Dummy	70	70	70	210
	303	387	388	1078

The Elms took the odd game from the Poplars by quite a margin and dropped the third one by 26 pins in the Ladies' Mercantile League at the "Y" on Saturday.

Poplars—				
Miss Gollop	104	41	71	216
Miss Smith	82	117	76	275
Miss Rose	120	37	114	271
Miss Hanna	100	71	40	211
	406	266	301	973
Elms—				
MissShaughnessy	116	139	81	336
Miss B. Sloan	67	..	123	190
Miss A. Sloan	69	52	..	121
Miss Pearson	126	123	123	371
Miss G. Kirn	..	130	92	222
	380	444	418	1242

LADIES' LEAGUE—Y.M.C.A.

In the Ladies' League at the "Y" on Monday night, when the Buttercups took the odd game from the Larks, some good games were rolled. Miss Adams rolled three nice games for 480, while Miss Ross' 171, Miss G. Evans' 177 and Miss W. Coon's 184 were some nice singles.

Buttercups—				
Miss Eagleson	118	..	142	260
Miss Ross	171	116	135	422
Miss Doughty	95	..	..	95
Miss Lancaster	119	..	132	251
Miss Adams	174	158	148	480
Miss Pammett	..	119	..	119
Miss Buckham	..	129	154	283
Miss V. Burgess	..	50	..	50
	677	572	711	1960
Larks—				
Miss Distin	87	..	125	212
Miss Hayes	143	156	67	366
Miss Shevlin	131	114	..	245
Miss G. Evans	177	127	103	407
Mrs. Clysdale	124	116	147	387
Miss W. Coon	..	184	157	341
	662	697	599	1958

The Larks took all three games from the Orioles in the Ladies' League at the "Y" on Friday, though two games were close and another frame had to be rolled in the second game which went to the Larks. Miss Davidson rolled a nice single of 207, while Miss Evans was high for the three with 416.

Orioles—				
Miss Davidson	109	207	98	414
Miss Moore	91	77	128	296
Miss Hall	147	72	..	219
Miss Booth	84	..	109	193
Miss Crowe	129	130	81	340
Miss Easson	..	168	106	274
	560	654	592	1736
Larks—				
Miss Hayes	104	93	111	308
Miss Distin	112	111	119	342
Mrs. Clysdale	122	..	156	278
Miss Shevlin	117	163	132	412
Miss G. Evans	140	135	141	416
Miss W. Coon	..	152	..	152
	595	654	659	1908

GAMES PLAYED AT RINK LAST NIGHT

Moore No Match for Comstock in Scheduled Game —Six Games Played.

Six scheduled games were played at the Curling Rink last night. Comstock doubled the score on Moore, Thompson lost to Turner, Payne trounced Oke by 17 to 10. Best defeated Fraser by 13 to 5,, Lang won from Clegg by 16 to 7 and Benor lost to S. T. Medd.

Personnel of rinks.

W. Fanning	J. Cullen
H. McCannan	C. Williamson
C. J. Seymour	W. Nugent
M. Comstock, Skip—18	Moore Skip— 9
F. Hills	V. Harrie
B. F. Ackerman	B. Hutchinson
W. H. Taylor	J. Handbridge
W. J. Thompson Skip— 7	Turner Skip—12
P. Hawkins	S. G. Hall
W. R. Fox	R. Johnston
P. King	J. J. Howden
W. Oke Skip—10	Payne Skip—17
J. E. Lillico	L. Webster
L. Northey	M. McIntyre
G. Cairns	C. G. Graham
T. Best Skip—13	Fraser Skip— 5
P. Stewart	G. McClelland
A. Metheral	J. Macdonald
A. Archibald	C. Giroux
H. Clegg Skip— 7	Lang Skip—16
M. Bredin	J. Jopling
J. Selkirk	Dr. Green
G. Green	C. Pennefather
G. A. Benor Skip— 9	S. T. Medd Skip—12

CAMPBELLFORD CURLING

CAMPBELLFORD.

C. Homes	A. E. Wragg
S. J. Moore	W. Sarginson
H. Seaborne	W. Meiklejohn
M. Gurry	C. S. Gillespie
Skip 10	Skip 12
J. Poulton	J. I. Adams
M. West	W. Sarginson
J. Gay	R. Dunk
R. H. Cole	S. J. Moore
Skip 7	Skip 9
C. Homes	C. Wilson
Dr. Bassey	Jas. Gay
A. J. Wood	H. Denike
G. Haig	J. Dolman
Skip 8	Skip 10
G. Nichol	A. G. Watson
C. S. Gillespie	G. Ivey
J. A. Stewart	Dr. Longmore
W. S. Wiggins	T. S. Tait
Skip 11	Skip 12

SALT WATER GARGLE

Mr. Mann of Anytown let the soles wear thin on his shoes, and came in one night, after slopping about in the slush all day, with a sore throat.

"Well, why don't you have those shoes half-soled?" asked Mrs. Mann, just a bit tartly.

"I'm going to," was the reply, but Mrs. Mann was accustomed to these promises.

So she just called up the cobbler and requested that he send after the shoes. Then she set about for a remedy for her husband's sore throat.

Gargles, Mrs. Mann had found, seemed to give the quickest and surest relief.

Gargles are applied by allowing a small mouthful of the gargle to run over the affected parts, by holding the head backward, and breathing through it, by which the liquid is agitated and its action promoted.

From her kitchen cabinet Mrs. Mann obtained a small amount of salt. She dissolved this in warm water.

The next morning Mr. Mann's sore throat was gone.

IT PAYS TO ADVERTISE

CONSERVATIVES OPEN CAMPAIGN AGAINST O. T. A.

Caucus Will Place Representations Before Premier for Speech from Throne.

SYSTEMATIC MOVE.

Members Decide to Move in Unison Toward Their Objective.

TORONTO, Jan. 28 (Canadian Press).—A systematic campaign against the O.T.A. in Ontario political circles was discussed and decided upon by some 22 Conservative members of the local legislature who held a caucus yesterday in Toronto. The decision to act in unison towards their objective was reached, and as an initial step in their programme arrangements were made to place representations before Premier Ferguson for his consideration in drafting the speech from the throne. The chairman of yesterday's meeting was W. Weichel, M.L.A. for North Waterloo.

A feature of the meeting was the fact that it was representative not only of the Conservative constituencies which voted for government control, but also of some Conservative constituencies which gave indecisive majorities for the O.T.A. The view of these latter members was that the present situation in the province was one which must be remedied and that the city-country cleavage in the plebiscite voting and the reduced O.T.A. majority itself were factors which must be given consideration.

Greece Wants Peace But Won't Scrap Arms

GENEVA, Jan. 28 — (Canadian Press).—Greece, practically a bankrupt nation, is "in sympathy with the league of nations and the limitation of armaments, and wants lasting peace," but positively will not reduce its army and navy expenditures, the league of nations secretariat has been informed.

A communique to this effect, together with reports that Athens is seeking to buy Denmark's entire supply of war materials, has caused considerable agitation and serious complications in the programme to secure the stabilization of the Balkans.

ENJOYABLE CARD PARTY.

Women's Liberal Association Had Pleasant Evening—Mrs. C. Perry Hostess.

The Womens' Liberal Association held a very enjoyable card party last evening at the home of the president, Mrs. C. Perry, who very kindly threw open her handsome home for their entertainment. The large rooms were filled with the card-players, who numbered nearly a hundred. A bountiful and dainty lunch was served during the evening. Prizes for bridge were won by Mrs. D. Douglas of Los Angeles, and Mr. O'Conor-Fenton, consolation awards going to Mrs. Mosgrove and Mr. J. Jeffries. Prizes for euchre were won by Miss Pearl Lapp and Mr. Donald Smith, with consolation prizes to Mrs T. Alston and Mr. P. J. Doris.

SAYS MONARCHISTS PREPARE COMEBACK

Report Says Grand Duke Nicholas is Mobilizing Czarist Officers.

WARSAW, Jan. 28. — Great commotion has been caused among the Russian emigrants here by the report that the Grand Duke Nicholas has issued an appeal to former Czarist officers and that the Russian monarchists have received material help from some Americans.

The emigrants say they expect some anti-Soviet military intervention this spring.

The report is current that agents representing the Grand Duke Nicholas have arrived in Poland well supplied with money to prepare to send to Jugo-Slavia and Bulgaria, such former Czarist officers as are willing to join the movement to be organized in those countries.

All officers of the old regime living in Poland are said to have received mobilization cards giving the numbers of their regiments, and the names of towns in the Balkans where they should apply when mobilization is announced.

There are probably not more than 10,000 Russian emigrants in Poland, of which 2000 or 3000 are former officers in the Czar's army.

RAID ON BULGARIANS.

Blamed For Slaying of Two Greeks—Inhabitants Beaten.

SOFIA, January 28. — (Canadian Press.) — Two villages inhabited by Bulgarians on the Greek side of the frontier have been surrounded by troops, the police and the inhabitants severely beaten, and some driven into the interior, because of the alleged killing of two Greeks near the border. The Bulgarian Foreign Office declares the two Greeks were murdered by Greeks and not by the Bulgarians.

The news has aroused much feeling in Sofia.

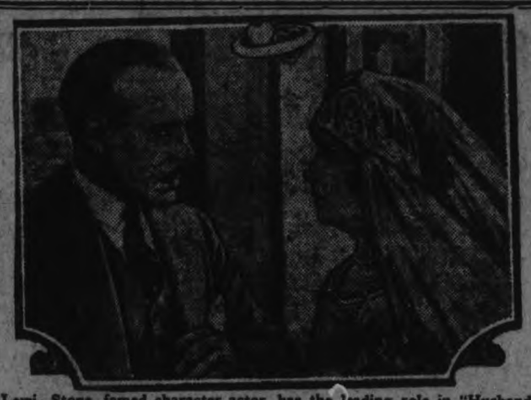

Lewis Stone, famed character actor, has the leading role in "Husbands and Lovers" at the Capitol today and tomorro. In this scene he is shown with Florence Vidor.

OPIUM CONFERENCE WILL END HAPPILY

Japan Has Been Big Factor in Bringing Powers Together.

GENEVA, Jan. 28 (Canadian Press)—Great Britain, United States Japan, France and China yesterday reached a private agreement to fix the period for suppression of opium smoking at fifteen years. The only major phase of the controversy yet unsettled is the date at which the period is to begin, but the British and Americans both indicated this difficulty is surmountable. Consequently the biggest stumbling block to an international convention on opium practically has been overcome and the success of the conference is now assured.

Credit for the agreement is due largely to the Japanese, who have continuously advanced compromises when a deadlock was imminent.

ST. LAWRENCE SPANNED.

Ice Bridge 100 Miles Long Links United States and Canada.

OGDENSBURG, Jan. 28.—(Canadian Press).—Severe weather has linked United States and Canada by an ice bridge across the St. Lawrence River from the foot of Lake Ontario to the rapids east of Ogdensburg, a distance of about 100 miles.

READ THIS ONE

I have suffered from Kidney and Rheumatic trouble for the past ten years, and during that time I spent more than a hundred dollars for different medicines, and was unable to procure any relief.

I was beginning to lose faith in medicines and I considered my case more or less hopeless. Hearing so much about Dr. Banta's Kidney and Rheumatic Pills, I decided to give them a trial, and before I had finished one box, I felt like a different man; and am now completely rid of an ailment which had bothered me almost day and night for the past ten years.

I procured Dr. Banta's Kidney and Rheumatic Pills at Lynch's Drug Store, and when I purchased them I was told to return for my money if they did not help me. I can recommend these pills and I would willingly pay a good deal to get the relief that I did from them.

This testimonial is given at my own suggestion, and I take pleasure and I consider it my duty to recommend Dr. Banta's Pills to anyone suffering from kidney or rheumatic ailments of any description.

Dated at Peterborough this 10th day of January, 1925.

Arthur Cousens,
Smith Township.

4d- 21, 28, 4, 11-5296

A COAT DRESS

This looks like a coat, but it is really one of the new coat dresses for spring. The material is kasha in natural color striped and crosbarred in brown. The scarf may be worn as in the picture or loose in front revealing a shallow V neckline.

LECTURER PRAISED BUSY PETERBORO'

Wm. McDonald Seems to Have Pleasant Memories of Visit.

Mr. William McDonald, of Chesley, ex-M.P.P., for North Bruce, who gave an illustrated lecture on the Battlefields of Europe in St. Paul's church on the 15th inst., has an interesting article on Peterboro on the front page of the paper of which he is editor, "The Chesley Enterprise." "The Quaker Oats City—A Flying Visit to Busy Peterboro," is the caption of the article, which opens with:

"The history of Bruce County, in dealing with Elderslie Township informs us that among the earliest settlers on concessions one and two, were the Fortune and Lillico families, who in the fifties came as pioneers to the township from the vicinity of Peterboro. None of them ever went back to live in Monaghan or any of the other townships in Peterboro County, which is sure evidence they were satisfied with their new home. But over sixty years later some Bruce and Grey people moved back to the city of Peterboro, which is 75 miles east of Toronto."

In speaking of this city, Mr. McDonald mentions various Peterboro people with whom he was acquainted, including Dr. and Mrs. A. H. Allen, whose guest he was. Dr. and Mrs. W. D. Scott, co-passengers with Mr. McDonald on his trip to the old country, "a young dentist from Lucknow, Dr. Alvin Cameron, son of Mr. and Mrs. R. D. Cameron, of the Sepoy village; Miss Lillian Esplen, daughter of Mrs. H. R. Carter, of this town, teaching in the Central School, and Mr. Clark, who hails from Bentinck Township. He is principal of a new public school recently erected in Peterborough. Mr. Clark was the first assistant in Durham, when it was a Model School under the principalship of the veteran teacher, Thomas Allen."

Mr. McDonald also mentions a pleasant visit of inspection to the Peterboro Clinic, to the Peterboro Milk Products factory, and the Lift Lock. He made the acquaintance while here of Mayor Turner and of Mr. G. N. Gordon, and seems to have very pleasant memories of his visit to Peterboro.

DOROTHY PARK CLUB.

Enjoyable and Instructive Programme—Mrs. Ford Turner Presided.

The Dorothy Park Studio Club held their monthly meeting on January 23rd, with Mrs. Ford Turner in the chair.

After the routine business was done, a very enjoyable and instructive programme was given.

Pupils giving vocal numbers were Mrs. Ford Turner, Misses Leah Black, Geraldine Weatherhead and Mr. Kenneth Jarvis. Two piano solos were given by Miss Agnes Grant, pupil of Mr. R. Gliddon.

The speaker for the evening was Miss Rannie, her subject being "The Use of the Phonograph in School Music." The speaker said they were aiming to cultivate and acquaint the children with names and pieces of prominent musicians. She took as an example, "March Slave," by Tschaikowsky, and gave the life and history of that great Russian.

Another item of interest to the pupils was a portion of reading by Mrs. Park on "How to Breathe," by Plunket Greene, the greatest song interpreter in the English-speaking world to-day.

It is Mrs. Park's intention to give a reading at each meeting on that subject, and all pupils should benefit greatly.

The meeting was brought to a close with the serving of refreshments by Miss F. Robertson and Mrs. L. Spriggs.

C.N.R. WHITEWASHED.

Defeated By All Saints' A. A. By 7 Goals to 0.

All Saints' A. A. hockey team were too much for the Canadian National Telegraph sextette in a game at the Collegiate Rink last evening. The church-goers were never headed, and when the final gong sounded were leading by 7 goals to nil.

Line-ups:

C.N.R. — Goal, Lang; defence, Lewis and Sherwood; forwards, Johnson, Jarvis, Grierson and Lundy.

All Saints' A.A.—Goal, Jones; defence, McNeely and Foy; forwards, Marchen, Hayes, Frost; subs., Parrington, Gimblett, Gay and Ashby.

READ THE WANT ADS.

THEATRES

AT THE GRAND.

HARVEY'S GREATER MINSTRELS.

With the Harvey Greater Minstrels that come to the Grand Opera House Saturday, matinee and night, is Charlie Johnson, a talented performer who acts as interlocutur or what is known as "Middle Man" and stage manager for Mr. Harvey, and he fills the bill to perfection. A few years ago Johnson was with "In Old Kentucky," being one of the plantation singers and dancers with that organization, and the actor who played "Uncle Ned" was taken suddenly sick and had to be sent to the hospital. The manager was in a quandary, when Johnson stepped up and asked if he might be given a trial at the part, which was done, and he made such a hit as an actor in a prominent part that he was kept there the balance of the season, and often received more favorable comment than any of the actors in the cast. Some press criticisms were that he played the part so true to life that a person would think they were looking at a real colored young fellow playing such a prominent part.

AT THE CAPITOL.

SHOWS HIGHLIGHTS OF MARRIED LIFE

"Husbands and Lovers" Furnishes Diverting Insight Into Marital Complexities.

The comedy of domestic entanglements, a subject that has proved John M. Stahl's forte, furnishes the plot for his latest picture, "Husbands and Lovers", which is at the Capitol today and Thursday.

"Husbands and Lovers" is not a farce. It is humorous, extremely so, but it is also very true to life. The fun comes from being in the position of the "outside looking in." To the married couple on the screen, the quarrels and misunderstandings that mar their relations are not to be taken lightly. Far be it—especially when hubby's friend makes love to his wife and she encourages him. There certainly is nothing frivolous about that, and yet the spectator, while appreciating the impending tragedy, will find much to amuse him in the way it all happens.

A splendid cast is seen in the principal roles of "Husbands and Lovers." Heading the list are Lewis S. Stone, Florence Vidor and Lew Cody, all individually brilliant stars with the added advantage of having parts exactly suited to their type and personality. The picture is a First National release presented by Louis B. Mayer.

AT THE ROYAL.

"RAMSHACKLE HOUSE" TERMINATES RUN.

"Ramshackle House," starring Betty Compson, closes its engagement at the Royal Theatre to-night.

It is a colorful story of love, mystery and adventure laid in Florida. A goodly portion of the thrills take place in the dangerous Everglades, a setting said to be used for the first time in this picture.

Miss Compson was never more appealing. Her supporting cast is comprised of Robert Lowing, John Davidson, William Black, Henry James, Josephine Norman and Duke Pelzer.

"Ramshackle House" was adapted for the screen by Coolidge Streeter from the novel of Hulbert Footner.

NOVEL MAKES IDEAL FILM. "Two Shall Be Born" Filled With Elements Which Make Fine Entertainment.

It is seldom that a novel lends itself so well to motion picture productions as Marie Conway Oemler's "Two Shall Be Born," which will be shown at the Royal Theatre on Thursday. It seems as though the author had a screen production in mind when she wrote the story, for the sequences and action are of a type that appeal to picture lovers. The title piques interest and gives rise to many philosophical speculations as to whether the theory that couples are born to be united in marriage is a true or false conclusion. Miss Oemler has handled the question from one angle in a convincing manner, and in so doing has introduced many picturesque and dramatic sequences. She carries her audiences from a castle in The Prague with its hidden staircases and secret panels to the hustle and bustle of New York, with its traffic policemen, its society events and its home life in the less pretentious districts. Here and there she introduces other phases of life, giving the story a touch of color and action which make a splendid production.

The cast was selected with great care from both the ranks of screen and stage stars so that the best portrayals obtainable might be secured for Miss Oemler's fine characterizations. The list includes such well known players as Jane Novak, Kenneth Harlan, Sigrid Holmquist, Frank Sheridan, Hermann Lieb, Fuller Mellish, Joseph Burke, Blanche Craig, Joseffa de Bok, Catherine Evans, Walter James, Zyllah Inez Shannon and H. Cooper Cliffe.

GRAND OPERA HOUSE
Matinee and Night
SATURDAY, JAN. 31st

Seats now on Sale
Prices—Evenings, $1.00, 50c, 35c, 25c. — Matinee, 35c and 25c.

HEARS DEATH SHOT ON THE TELEPHONE

Man Calls Wife and Tells Her Plans—Then Pulls Trigger.

CHICAGO, Jan. 28.—(Canadian Press.)—Frederick A. Siebold, Jr., once planner and builder of hotels and amusement places, killed himself with a shotgun in a downtown hotel last night. Yesterday Siebold registered as coming from Miama, Fla. He bought the shot gun, took it to his room and called his wife on the telephone. "Well, I'm going to kill myself," he told her on the 'phone. This is the last you'll ever—" he said and pulled the trigger. It was the thirteenth anniversary of their marriage. Siebold had worked desperately to recover the fortune he lost in 1923.

RAPS SUNDAY DANCING.

Archbishop Matheson Denounces Afternoon Tea and Dance Parties.

WINNIPEG, Jan. 28.—(Canadian Press.)— "It has been brought to my attention that there are afternoon teas held on Sunday in Winnipeg followed by dancing," said Archbishop Matheson, in a sermon here last night. His Grace denounced the practice, stating he was not a puritan and was broad-minded in the matter of dancing under proper auspices, but could not countenance such a practice as had grown up.

"Proper observance of Sabbath in the home serves to curb irreligious influences," he concluded.

SANTAL MIDY — CATARRH of the BLADDER

ROYAL - Tonight

LAST TIME

BETTY COMPSON

in

"Ramshackle House"

Thrilling Mystery Romance

TO-MORROW

A dramatic tale of love and adventure with Kenneth Harlan and Jane Novak.

ANDY GUMP IN WESTBOUND

LOCALS

DR. T. F. McCULLOUGH,
Eye, Ear, Nose and Throat Specialist, 166 Brock St. Phone 36'V. dtf

REG. H. TURNER
"Investments Supreme"
Government, Provincial and Municipal Bonds.
Bought and Sold.
374 Hunter St. W. - 'Phone 501

SOCIAL DANCING.
Studio: Conservatory of Music. Phone 355 or 782J for appointment. mws

SOCIAL DANCING.
Studio, Conservatory of Music. Private or class lessons. 'Phone 355 or 782-J. mwf

SEWING BEE.
There will be a sewing party at the Children's Shelter on Thursday.

LOOK.
Special prices on cordwood saws: 24 inch, $6.50; 26 inch, $7.50; 28 inch, $8.25; 30 inch, $8.45. Saw gumming a specialty. G. Walter Green Co., Phone 92. 12d30 5314

RADIO.
Radio Sets built to order, altered or repaired by certificated graduate. Workmanship guaranteed. Roy White, 265 Park Street. 'Phone 1995-W. 6d-17,21,24,28,31,4-8530

SYMPHONY ORCHESTRA.
Members are reminded of the rehearsal to-night at Conservatory of Music, and musicians not members are extended a cordial welcome.

MEETING
The Catholic Women's League will held their regular meeting at St. Alphonsus Lyceum, Thursday, Jan. 29 at 8. Nominations of officers. A good attendance is expected.
1d 24 5401

SOMETHING THAT PAYS
Keep accurate accounts—it pays. Books written up and audited on moderate terms by A. H. WHITE, 265 Park street. 'Phone 1995W.
2d 25 8685

FINEST BREAKFAST ORANGES
When in search of something extra good in flavour, juice, and fine textured pulp, ask your grocer for Florida Pineapple Oranges, the high-coloured, thin-skinned breakfast fruit, guaranteed to "touch the spot" with the most particular. At their unequalled best, at this season.
5d 25 5344

DO YOU NEED AN ACCOUNTANT?
If you want your books audited or adjusted; if not satisfied with your book-keeping system; if you want your income tax return prepared for this or other years, or want some dispute adjusted. H. K. Middleton. 'Phone 1353, office, 202 Charlotte St. dtf

TO MY MANY MILK AND CREAM CUSTOMERS
I wish to announce that I will sell and deliver in the city milk from the cows of Mr. Harry Seymour, Cavan, which milk has been tested for T.B. by the Government Health Department and passed the necessary tests for the past few years.
J. M. HEARD.
Phone 785J 120 Hunter St. E.

The regular monthy meeting of Cyzicus Sanctorum will be held on Friday next, January 30th. Degrees and Moon Feast. A large attendance is requested. 2d-25-5390

NOTICE.
Postponement. The evening of Folk Music arranged by Miss Edwina Palmer, L.R.A.M., to be given in Conservatory Music Hall on Friday night, is postponed to the following Friday, February 6th, at 8 o'clock. Talk by Mrs. Dorothy Allan Park. Illustrative music, dancing, and pantomine of the national songs of the people of all countries. Admission 25 cents.
2d-28-30-5406.

PRO. BASEBALL IS DISCUSSED

President Joe Page of Quebec-Ontario League, Addresses Meeting.

No definite action was taken at the meeting held last night in the Chamber of Commerce to hear Mr. Joe Page, president of the Quebec-Ontario Baseball League discuss the question of Peterboro entering into professional baseball.

Mr. Page went into the scheme in detail, along the lines given to the Examiner in an interview with this paper a few days ago. He submitted a project of estimated receipts and expenditures, declaring that $18,000 would cover the outlay for the season and that it should be possible, figuring on an average attendance of 1800 on Saturdays and 250 or 300 on weekdays to show a profit at the end of the year, bearing in mind the clause which gives visiting clubs 50 per cent. of the general admissions.

The annual meeting of the league is to be held in Montreal on Sunday, and it is possible a Peterboro representative will attend although this has not yet been decided.

Mayor Turner was among those present at the meeting.

BROTHER USMAR ALLOWED BOYS TO BEAT HENRI

Shocking Admission From Orphanage Where Boy Was Scalded.

INQUEST OPENED.

Encouraged Beating Up of Eight Year Old Lad, He Tells Coroner.

MONTREAL, Jan. 28. —(Canadian Press.)—Brother Usmar, of the Orphanage at Huberdeau, Que., where eight year old Henri Galarneau was so scalded while taking a bath last week that he died shortly after being admitted to the Montreal Hospital, took the stand this morning at the resumption of the inquest into the lad's death and after informing the coroner that he had bathed the boy, told of his allowing other little inmates of the home to "beat up" Henri because of a disagreeable habit the boy had developed.

He claimed that when he had allowed the chastising to go far enough he had stopped it. The deda boy's brother and another inmate of the Orphanage, testified that Brother Usmar had encouraged the children to beat Henri.

Dr. Turcott, who attends the children at the Orphanage, declared he had never been called to treat Henri for the weakness for which he was punished.

FARMERS DECLARE DEATH ON WOLVES

Raiders Go Right Up to the Houses—Six Foot Pelt Obtained.

KINGSTON, Jan. 28.—(Special.) —Farmers in the northern part of Frontenac county have declared war against the wolves that are running at large in that section. Clubs have been formed in various places to kill off the wolves that are becoming so bold that they are walking right up to the houses. Ex-Warden Drew, who was in the city today for the County Council meeting, had a pelt from a wolf Robert Bowles shot near Oso. The wolf came up to his door and he shot it. The pelt measured six feet. John Flake, Reeve of the Township of Clarendon, and miller, states that the wolves are killing off the deer as at Robertsville the bodies of twelve deer were found which had been killed by wolves.

FAT CHORUS GIRL IN THE FIRST ROW.

NEW YORK, Jan. 28.—It gives Rose Kern a great laugh to see a plump, unwieldly dame compressing her flesh and cutting her diet in order to imitate the modish slender figure.

Rose has 202 pounds, herself, and she's glad of it.

She is Broadway's fattest chorus girl, in fact, the only chorus girl who can admit being fat. It is her job to be a Mrs. Katzenjammer to the dainty Harrison Fisher types of the other chorines. She must be an ear of corn while they are the downy seed fluffs of the dandelion.

When the other girls kick to the clouds she gets about enough elevation to kick a nearby dog—not at stilted wolfhound, perhaps, but at any rate a daschshund. The others have to dance with an air of scintillating lightness, while the more panting and perspiration she can register the better the manager likes it.

Her fat is her fortune. Yet Rose is not the circus fat lady sort. She is just the average human type of super-buxom lass you see behind a candy counter or are crowded against in the street car.

"In street clothes I don't look my weight at all," she says with pride. "Of course when I get into costume, I'm a regular merry-go-round."

In street clothes Rose if Mrs. Harry Kern, as staid young housewife and the mother of four children. She formely did a bit of acting and sang at concerts. Then the growing family began to demand her time, and she put on weight. She would have enjoyed returning to the stage, but chances seemed against her.

Opportunity beckoned in the person of Florenz Ziegfeld. Many a pretty girl over the land has read with longing his tag phrase, 'glorifying the American girl.' Now came the turn of the fat girl to be glorified. The producer wanted a chorus of non-pretty girls—a comic supplement of extremes—to be set against the conventional background of twinkle-toed beauties.

Rose is 27, while the standard age for chorus girls is 16. She is 5 feet 3 inches, an imperfect 44, while the majority of the company must be as nearly as possible the perfect 34.

"Embarrassed?" she exclaimns. "I should say not. The more the audience laughs at me, the better I am succeeding. I'm getting paid for it, and it gives me an opening onto the stage.

"One of these days we are going to have a team in my family. Little Virginia, she's four and a half and my youngest, is going to be a toe dancer. Ruth and Florence can sing and dance, too, and Ira is learning to play the violin. The Big and Little Kerns are going to make a hit on the stage some of these days, and don't you forget it."

CLOCKS
That Keep Time

These dark mornings you require an Alarm Clock, and we guarantee these clocks.

Good Alarm Clock	$1.50
Westclox American Alarm	2.00
Luminous Alarm	3.25
Big Ben Alarm	4.50
Baby Ben Alarm	4.50
Luminous Big Ben	6.00

WARNE BROS.
349 GEORGE STREET, Diamond Hall.

INDIAN RIVER WINS TROPHY

Silver Cup in County Debating Contest—Debate Last Night.

TALK HYDRO.

The Indian River U.F.Y.P.O. Club is the lucky winner this year of the silver cup in the county debating contest. Centreville, which was not represented in the debates this year, won the cup last season.

The final debate in the series was held at the Simcoe Street Club rooms last evening, when a debate was waged between the Indian River and Peterboro clubs on the subject, "Resolved, that Hydro service on the farm at a reasonable cost, will do more benefit to rural conditions than an abundant supply of farm labor."

The Indian River Club had the affirmative of the question, upheld by Cecil Bolton and J. Sloane. The negative, taken by the Peterboro club, was argued by Harry Huston and Miss Hazel Ackison. Judges were Miss Lynch for Indian River, Douglas Deyell for the Peterboro club, and Mr. Harry Jackson (neutral).

SNOW PACKED ROADS IN MILLBROOK SECTION

Few Places to Turn Out—Produce Prices.

The roads in rural parts are very much filled with snow.

Between Cavanville and Millbrook on the middle road there are few passing places. The wind packed the snow so closely, that it makes it very hard to turn out. For the same reason, as well as the great depth of snow, it will be hard to shovel.

Before the storm the pitch holes were very bad. They will soon hollow out again.

Produce Prices

..Dressed pork and beef are being offered by the quarter quite plentifully. Prices vary according to the quality and the amount offered for sale in different localities. Some are selling their beef at 8 and 10 cents for hind and front quarters, others are asking 10 and 12 cents.

Next Sunday evening, Rev. R. T. Richards will speak on the topic "Excess Baggage."

Mr. Fred Matchett, is here from the west visiting his brother, Mr. Richard Matchett and other friends.

The A. Y. P. A. of St. John's Church, Ida, held a social evening at the home of Mr. R. McCamus on Thursday evening. The weather and roads were very unfavorable. A pleasant evening was spent by those who attended.

Miss Dorothy Pudsy has returned from a visit with friends in Manvers.

Mrs. F. Kennedy and three children of Condie, Sask., are visiting her sister, Mrs. J. Armstrong and brother Mr. F. Smith, Millbrook. She will spend some time at her father's home, Bewdley before returning to the West.

WOMEN'S GUILD TEA..

All Saints' Church Ladies Had Enjoyable Time at Member's Home.

The Women's Guild of All Saints' Church held a very enjoyable and well-attended tea yesterday afternoon and evening, at the home of Mrs. R. J. Bolton, 405 Walton Street. The guests were received by Mrs. Bolton and the president of the Guild, Mrs. R. Trotter. Mrs. A. A. Haskill had charge of the tea-room, Mesdames Fuller and Worboy of the sale of home-made cooking, and Mrs. J. E. Johnson of the musical programme. The tea-table, prettily arranged with daffodils, was presided over by Mrs. J. Crowe. Assistants were Mesdames P. Fitzgerald, L. Dobbin and A. W. Clysdale. The musical programme consisted of pianoforte solos by the Misses M. Flowers, Marjorie Turner, Margaret Johnson and Mr. Fred. Smith, a pianoforte duett by Jean and Gerald Dawson, violin numbers by Mr. J. Adams and Master George Gatfield, a reading by Miss Catherine Millard, and vocal solos by Mrs. L. Spriggs. Miss Edna Borbridge and Miss Kathleen Edgar.

Financial News and Views

Grain and Latest Comment on Industrial Markets.

Closing Quotations on Principal Active Stocks.

CHICAGO WHEAT.

May wheat broke all past records again to-day by soaring to 205 3-4 with July touching 173 1-8. Notwithstanding the present cash situation the big shortage in the crop should not be overlooked. Offerings of oats were not so heavy and cash prices were a trifle better. It would not be surprising to see some export business develop if the grain situation abroad is as acute as indicated by the buying of wheat.

Quotations supplied by Hawley and Howland. 'Phone 186.

2.30 Close.

NEW YORK STOCKS.

	High	Low	Close
Amer. Asphalt	57⅛	57⅛	57⅛
Baldwin Loco.	131¼	131¼	131¼
Balt. & Ohio	78	78	78
Cast-iron Pipe	178¾	178	178¾
Cosden Oil	32⅜	31	32⅜
Corn Products	39	39	39
Cal. Pet.	28¼	28	28⅛
Gulf States Steel.	86⅞	85½	86⅞
Coca-Cola	88⅛	88⅛	88⅛
North. Pacific	69¼	69¼	69¼
Pan-Amer. A	69	66⅜	69
Pan-Amer. B	69¾	68½	69¾
Reading Rail.	77¾	77¾	77¾
General Elec.	306	303½	306
U. S. Rubber	41¼	40½	41¼
Sinclair Oil	22⅞	21⅜	22⅞
South. Pacific	104⅜	103⅞	104⅜
Studebaker	43½	41⅜	41⅝
Westinghouse	74	73⅝	73¾
Amer. Wool	52	51⅝	51⅞
U. S. Steel	127¼	126	127¼
Rock Island	46	45⅛	46
Union Pacific	149¼	149¼	149¼
Stand. Oil Calif.	65½	64⅝	65¼

MINING STOCKS
Gold

	High	Low
Argonaut	35	35
Bidgood	5¾	5½
Dome	15.70	15.50
Goldale	19¾	19¼
Hollinger Cons.	14.65	14.65
Hunton	5½	5¼
Keora	11½	11
Kirkland Lake	42½	42
Lake Shore	490	480
McIntyre	16.95	16.80
Newray	26½	26
Preston	12	10¼
Teck Hughes	132	137
Tough Oakes	38	37½
Vipond	133	132

Silver.

Beaver	32½	32
Castle Trethewey	72½	72
Keeley	220	219
Lorrain Cons.	17	16½
La Rose	28	26½
Mining Corp.	285	280
Indian	5¼	5½

CANADIAN STOCKS.

	High	Low	Close
Abitibi	64	64	64
Atlantic Sugar	21½	21	21
Bell Tel.	136	136	136
Brazilian	56⅛	56¼	56¼
Brompton	29½	29½	29½
Canada Bread	115	110	115
Can. Gen. Elec.	54	53½	53½
Smelters	65½	65	65½
Mutual Oil	14⅝	14⅜	14⅜

CHICAGO WHEAT.
May—204¾.
July—172¾.
Sept.—156½.

CHICAGO OATS.
May—60½.
July—61½.

WINNIPEG WHEAT.
May—219¼.
July—218⅞.

WINNIPEG OATS.
May—68¾.
July—70⅜.

'SPIRIT VOICE' TALKS TO HONEST HERB.

By GENE COHN.

EAST HAMPTON, Conn., Jan. 28.—There are bonds beyond earth and man to tie Herb Lyman to the "lonesome house on Hampton hill."

And there is a voice from beyond the grave to whisper into court records which, ordinarily, have small patience with the supernatural, and would not now were it anyone but "honest Herb."

Also, there is the back door at which approaching death was said to announce its coming with three somber raps—

And the dog that went blind just before the death of Mrs. Phoebe Simons, mistress of the house on Hampton Hill—the dog that went blind but sniffed his way to his mistress' coffin and jumped in, trying to be buried with her—

And the weird green light that passing farmers saw in the window on the nights that Phoebe Simons was said to come back from the "other side."

So it is small wonder that the quiet farm folk of the East Hampton country shake their heads when the law steps in to oust Herb Lyman from the "lonesome house" and say in hushed voices: "Best not to meddle in things we don't know much about. Somethin's queer about all this and Herb is a God-fearing man."

Yet here in this cross-roads hamlet, tucked away from the world, the law has stepped in, and there is such commotion as the countryside has never before known. A new justice has been sworn in and six men will sit with him in deciding whether Herb Lyman is to be dispossessed from the Simons house which he had come to consider his home and where, he says, the shade of Phoebe Simons has returned to chat with him and finally to order him to stay and take care of the place.

But the material world, as represented by H. G. Hill, administrator, postmaster and undertaker, is not interested in the psychic phenomena said to be taking place in the hilltop house, but seeks the property for the dead woman's daughter.

Lyman will not vacate, however. The voice of the woman for whom he worked for 22 years has willed otherwise, he asserts. And since there are some who would put a material value on the property Lyman prepares to show that during all those years he not only received not one cent in pay but used money he had made doing side jobs in fixing the house and buying cattle and planting the soil. These services and moneys, he points out, would total far more than the value of the house.

"You see," begins Lyman, a picturesque man of about 50, wearing checkered mackinaw and boots, "I went to work for Mrs. Simons when I was a youngster. She was a mother to me and she always said I was better than a son to her."

In his simple fashion Lyman relates how a psychic, almost spiritual relationship, sprang up between the two. Mrs. Simons was some 30 years his senior. The hill is a lonely, quiet place. In the summer time a resort springs up about a nearby lake. But the long winter months frame the farm folk within their own lives. Winds bring strange creakings at night; sleet and snow beat upon the panes. There are long days of silence.

And so, it is said in the neighborhood, Herb and Phoebe could exchange telepathic messages. He would always know what she wanted done. If he went down town he would always bring home the things of which she was thinking.

"They can believe it or not," now recites Lyman, "but things has happened here. One week before my father died we were sittin' here and three raps came on the door. I went, but there was no one there. And one week before she died those same raps came and I went. There was no one there. I knew one of us was to go. And she was ailing. Well, the day the stroke came, I knew somethin' was queer, and I cried. I'd been crying for a week.

"Since then she's come back and talked with me four times. We've talked about the crops and the house and, finally, when this happened, she came again and told me not to leave. And I won't."

FACES MURDER CHARGE.

Farm Hand Arraigned For Slaying of Hermit-Farmer.

HULL, Que., Jan. 28 (Canadian Press).—James E. Carey, farm hand of Poltimore, was arraigned in the police court this morning on a charge of murdering Joseph Bouchard, an aged hermit-farmer on or about December 24, at Glenlivet. He was remanded without pleading until Wednesday next, at the request of Crown Attorney Parent.

Society

Ald. L. C. Fleming, of Galt,, is the guest of his brother, Mr. D. R. Fleming, 307 Boswell avenue.

Mrs. Fred Hooper, Dublin street, is entertaining at bridge this afternoon and evening.

Miss Corinne Flanigan, of Cobourg, is visiting Mr. and Mrs. Jas. Conlin, Romaine street.

Mr. Frank Filion of Trenton, has been the guest of his sister, Mrs. F. McFadden, Weller street.

Mr. and Mrs. P. I. Bentley, of Millbrook, returned home yesterday after spending the week-end with Mr. and Mrs. R. N. Jones.

Mr. and Mrs. F. Flager wish to thank the Female Voice Choir and Mrs. Chatten, for fruit and flowers; also all who showed kindesses during Mrs. Flagler's recent illness.

$10,000 FIRE.

Three Buildings and Three Horses Destroyed This Morning.

SUSSEX, N.B., Jan. 28 (Canadian Press.—A fire at Sussex Corner, two miles from here, at 3.30 this morning, burned three buildings to the ground, causing a loss of $10,000. Percy Wood's general store was destroyed, as well as a barn belonging to J. McFarland, along with three valuable horses, also a house owned by Mrs. Arbee.

Now In Stock

Best Coke, ton $12.50
ALSO
Hardwood, per cord $12.00
Mixed Wood, per cord $8.00
Cutting $1.00 per cord,
Splitting $1.00 per cord.

Also all sizes Hard and Soft Coal at Current Prices at
J. E. A. FITZGERALD'S
Phone 111. 253 Hunter St.
12d—35—5404

GOVERNOR'S GOWN

When 'Ma' Ferguson, governor-elect of Texas, takes the oath of office she will be all dressed up for the occasion. "Ma" has definitely decided what she will wear at the ceremony and here she is in her much discussed inaugural attire.

Marmora Teaching Class.

Methodist Sunday School Has Teachers' Training Class.

MARMORA, Jan. 28—A Teacher's Training Class with a membership already of eighteen has been started in connection with the Methodist Sunday School. The Pastor, the Rev. D. R. Clare is the Class Leader.

Rev. I. C. Wickware of Hybla, is preaching missionary sermons in the Marmora Circuit on Sunday next His address in the evening will be illustrated with lantern slides depicting missionary scenes in that part of Africa where he laboured for a number of years.

Mrs. G. Dennis is ill in Deloro Hospital.

Mr. W Breault left on Friday for Montreal.

Mr. Stafford Clement was home from Marlbank over the week end.

Misses Gertie Potts has spent the past week in Toronto.

Mrs. Milliken and Miss Smyth of Deloro, are both recovering from an attack of the 'flu.

MASONIC TEMPLE BURNED.

Four Storey Building Destroyed With Loss of $200,000.

MOUNT HOLLY, N.J., Jan. 28. —(Canadian Press). — Fire at four this morning destroyed the four-storey Masonic Temple building here with an estimated loss of two hundred thousand dollars.

LATE WANT ADS.

LOST—A STRING OF PEARLS ON Benson Ave., or George street car, or between Post Office and corner of Simcoe and Rubidge. Finder please leave at Examiner. 1d 24 5407

FOR SALE—FIRECO RANGE WITH warming closet, and reservoir in perfect condition. Apply Henry Guerin, corner Edison avenue and Park strets. 3d 5 5405

FOR SALE—ON SATURDAY MORNING in south end of Market Hall, 1 new Singer machine, 1 Raymond, 1 Williams, 1 Singer almost new. All Drop machines. Make offer. 'Phone 247W. 3d 26 8697

Electricity for your home — more power to you.

—Mr. Electro-servo.

THE same invisible giant that runs the electric trains should work for you in your home on wash day. A Hurley Washer washes your clothes clean and you can have them on the line in the early morn. Small payment down and it practically pays for itself.

PETERBOROUGH UTILITIES COMMISSION
"DO IT ELECTRICALLY"
H. O. FISK, M.E.I.C. MANAGER
PHONE 1218

MUST REDUCE DEBT CLAIMS

Former President Dubois of Reparations Committee Speaks.

"ALLIES BEWARE."

PARIS, Jan. 28.—Canadian Press —Refraining from sentimental outbursts and treating the debts of France to Great Britain and United States from what he characterized as a business man's viewpoint, Louis Dubois, former president of the reparation commission, declared at the conclusion of a long address in the Chamber of Deputies to-day that Great Britain and United States must considerably reduce their claims against France, not only in equity and right but also to safeguard their interests.

In conclusion, he said.

"Let our allies beware. It is against their own interests to force France down where she cannot resume her rank among the nations of the world. Let them place themselves upon the universal viewpoint and that of their own interests and let them reply to our request for a decrease."

OBITUARY.

MATILDA McWHINNIE.

After a lingering illness the death occurred of Matilda McWhinnie, wife of the late Robert McWhinnie, on January 26th at the residence of her daughter, Mrs. W. G. Elliott, Vancouver, B.C. Mrs. McWhinnie had been a lifelong resident of Peterborough and leaves to mourn her loss three daughters, Mrs. W. G. Elliott, Vancouver, B.C., Mrs. Frank Ball, Kerrobert, Sask., and Mrs. Norman Stenson, North Monaghhan, also one brother, Felix Brownscombe, of this city.

The funeral will be held on Monday, February 2nd, at 2 p.m., from the residence of her son-in-law, Norman Stenson, Provincial Highway, to the Little Lake Cemetery.

HOCKEY

The Brinton Carpet Co., team would like to meet any mercantile hockey team in the city in a friendly game. Please communicate with Mr. Leether.

Good Sound Teeth

are worth saving. Keep your gums and teeth in healthy condition by using

PARKE'S PY-RHEA LOTION

It gets into all the hard-to-get-at places and destroys pyorrhea germs.
50c and $1 bottles

Bond's Drug Store
Corner George and Hunter Streets.

OUR EVERY ACT IS PERFORMED IN A SATISFACTORY MANNER
BELLEGHEM'S FUNERAL SERVICE
PHONE 85
AMBULANCE

BIRTH

McMAHAN—To Mr. and Mrs. William McMahan, east of Lift Lock, Saturday, January 24, twin boys.

DOLLAR DAY

We will refund 20c of every Dollar Paid for Optica Goods. NEW GLASSES Or Paid on Account on Dollar Day.

A. A. FOWLER
Phm.B., Eye Specialist,
Ground Floor. - - 373 George Street.

WOOD

Dry, piled inside under cover
HARDWOOD SLABS
Cut Stove Length, ½ Cord $6.50
HEMLOCK SLABS
Cut Stove Length, ½ Cord $4.50
WOODWORK of all kinds Doors Trim, etc.
THE CANADIAN ALADDIN COMPANY
Phone 952 Evening 1522f

COAL - COKE - WOOD
12 in Dry Tamarac, $4.75 ½ cord
12 in. Dry Wood and Slabs, mixed $3.75; 12 inch Maple and Beech, $6.50 half cord.
H. H. DINSDALE
Phone 153. All Kinds of Coal.

DR. GOODWIN
Chiropractor
PALMER GRADUATE
106-108 Barrie Building.
Lady Attendant 'Phone 431
Hours: 10-12 a.m., 2-4 and 7-8 p.m.
Office Closed Tuesday evenings, and Thursday afternoon and evening.

Two Selling Positions in Our Local Branch Still Open

Must be satisfied with $25.00-$35.00 week during probation period. Only applicants of neat appearance, and willing to put in a fair day's work, considered. Apply MR. UNWIN, Empress Hotel, Wednesday, 8 p.m.
2d 24 5380

Phone Johnny-on-the-Spot for Coal—703

PLAIN, unadulterated heat---that's what we sell. The coal that has a reputation sold by a firm that is known to be dependable. Makes it easy for you to choose.

HODGSON BROS.
COR. DALHOUSIE AND BETHUNE

IT PAYS TO ADVERTISE.

ST. PAUL'S CHURCH

The members will please take notice that the dates and hours for voting on Church Union are as follows:

Tuesday,	Jan. 27th.,	3.30 to 5.00 p.m.
Wednesday,	Jan. 28th.,	7.30 to 8.30 p.m.
Thursday,	Jan. 29th.,	3.30 to 5.00 p.m.
Friday,	Jan. 30th.,	7.30 to 8.30 p.m.
Saturday,	Jan. 31st.,	2.00 to 4.00 and 8.30 to 9.30 p.m.
Monday,	Feb. 2nd	7.30 to 8.30 p.m.
Tuesday,	Feb. 3rd.,	3.30 to 5.00 p.m.
Wednesday,	Feb. 4th.,	7.30 to 8.30 p.m.
Thursday,	Feb. 5th.,	3.30 to 5.00 p.m.
Friday,	Feb. 6th.,	7.30 to 8.30 p.m.
Saturday,	Feb. 7th.,	2.00 to 4.00 and 8.30 to 9.30 p.m.
Monday,	Feb. 9th.,	7.30 to 8.30 p.m.
Tuesday,	Feb. 10th.,	3.30 to 5.00 p.m.

11d-33-5383 W. A. LOGAN, Secretary.

SKATE GRINDING TO A "T"
Including Oilstone Finish. You can depend upon our skilled service. Pair 15c
Automobile Skates, Hockey Sticks, Gloves, Etc.
DAWSON & JOHNSTON
'PHONE 2123. GEORGE AND McDONNEL

Splendid Opportunity for
Life Insurance Salesman
with organising ability. Preferably 30 to 40 years of age. To appoint and assist resident agents. Salary, travelling expenses and commission. Full particulars as to qualifications and references requested with applications.
THE MONARCH LIFE ASSURANCE CO.
M. B. FARR, Superintendent Eastern Agencies,
602 Temple Building, Toronto.

LEWIS STONE is featured in "HUSBANDS AND LOVERS" at the CAPITOL

The Evening Examiner

VOL. LVI., No. 24 — PETERBOROUGH, THURSDAY, JANUARY 29, 1925 — PRICE THREE CENTS

PROBABILITIES
Easterly winds, moderately cold with light snowfalls. Friday fair and cold.

SENIOR HOCKEY - AURA LEE vs. PETERBOROUGH - FRIDAY NIGHT
BROCK ST. RINK
Reserve Seats $1.50 plus 15c. tax — West Side, Gents 75c., plus 5c. tax
Front Row Balcony $1 plus 10c. tax — West Side, Ladies 50c., plus 5c. tax
East Side - 50c., plus 5c. tax
This is a very important game for Peterborough, and if Aura Lee loses they are out of the play-off. It will be hockey all the way.

WHEAT FOR MAY DELIVERY SOARS PAST PRICE RECORD OF 58 YEARS

Sold at $2.05 7-8 in Chicago and Touched $2.20 7-8 in Winnipeg—Liverpool and Buenos Aires Markets Keep Pace With the Movement.

BUYERS SCRAMBLE TO FILL ORDERS.

CHICAGO, Jan. 29.—Wheat entirely eclipsed $2.00 a bushel yesterday. In a wildly excited market with speculative buying of such volume as might suggest almost world famine conditions, prices here made a perpendicular rise of 6 3-4 cents, reaching as high as $2.05 7-8 for May delivery, and $2.20 1-2 for spot cash. Every peace-time record reaching 58 years back was excelled.

Before the day in the pit was a minute old, $2.00 per bushel wheat sparkled into history, and the market began a series of giant swings, smashing upwardly frequently at a cent at a time, and breaking through every reaction until just before trading ended. At the last the price of May delivery was within seven-eighths of a cent of the day's topmost figures.

Notwithstanding the extraordinary advance of wheat values in Chicago, 6 3-4 cents a bushel yesterday, after six months nearly continuous prior upturn, the action of the market here was outdone in foreign countries, notably at Winnipeg in Canada, where there was a maximum gain of 9 1-8 cents a bushel, with May delivery touching $2.20 78. Action in prices at Liverpool as well as at Buenos Aires below the equator, was but little if any less sensational.

According to reports current here, foreign trading centres, making belated efforts, were feverishly ordering wheat in the hope that they might fill a world shortage caused by widespread crop impairment in many countries. Sharply in competition with such efforts were crowds of speculators purchasing in the aggregate millions of bushels and eagerly scanning "ticker" news that included starvation reports from Russion and potato famine in Ireland.

ANXIETY IN LONDON

LONDON, Jan. 29. — (Canadian Press).—The rising prices on the American Wheat Market are being watched with anxiety here, housewives awaiting the announcement of another increase in the cost of the family loaf. The price of flour has risen steadily for the last few weeks and yesterday another shilling was added to the price of a sack of stand ard grade in London. Outside the city the increase was two shillings.

Bankers Close Up

Small bakers in some towns are at their wits end for supplies saying they lose twelve shilling on every sack they buy. Some of them in Glasgow have ceased baking, depending on the large factories for supplies to meet the needs of their customers. Dealers here attribute the continued rise in the price of wheat to a shortage in all exporting countries excepting Australia.

BANK DIRECTOR FAILED IN DUTY

Crown Contends S. Casey Wood Guilty on Six Charges of Wilful Neglect.

PUBLIC DECEIVED.

TORONTO, Jan. 29.—Evidence in the trial of S. Casey Wood, Home Bank director, charged with offences under the bank act on six counts, was concluded Wednesday. During the trial, which has lasted eleven days, there has been 312 exhibits and 37 witnesses. D. L. McCarthy, crown counsel, started his address to Judge Coatsworth and will continue this morning.

Mr. McCarthy said that the crown contended that all six charges had been proved—three on the monthly statement for February, 1923, and three for the annual statement for the fiscal year ending May 31, 1923. The monthly and also the annual statements were false because they did not show clearly and truly the position of the bank as demanded by the Bank Act.

Wilful Negligence.

"The question for your honor to decide is: "Was there negligent concurrence and use of the statement. The crown contends that the accused was guilty of wilful negligence and that he showed wilful neglect in his declaration that the statement showed the true condition of the bank. He accepted the "say so" of the general manager ,that the bank was in good condition, and signed the statement. I further contend that the statements were used for purposes of deception. If the minister of finance had known the true condition, he could have prevented the fiasco of the Home Bank. The man who signed the monthly statement and who concurred in the annual statement, owed it as his duty to the Minister to make minute inquiry because the Minister, and after him the public, was relying on him. The accused in the monthly statement merely asked the general manager by telephone if the report was correct, and being informed that it was, signed it. That was not sufficient inquiry.

"I ask your honor to find that the inquiry he made is not sufficient to relieve him of the charge of wilful negligence, of both using and concurring in the statement."

At Annual Meeting.

Mr. McCarthy pointed out that the accused was present at the annual meeting for 1923, when the annual statement was presented. He contended that every director should have known about bad and doubtful debts, and abotu accounts which were not paying interest, but the interest upon which was being taken into the profits of the bank.

In this case, he declared, such responsibility had been entirely ignored.

"We are not charging the accused with malfeasance nor improperly declaring dividends," said Mr. McCarthy. "We are charging that he was negligent in not finding out the truth. The crown also states that the offence was not only wilful, but that the statements were sent in to deceive, and that they accomplished they purpose—the Minister and the public being deceived."

Beauty Offers One Kiss For Return Of Jewelry

CHICAGO, Ill., aJn. 29.—"Reward: One Kiss." Posted among a hundred or more reward notices at detective bureau headquarters here, the above phrase is the cynosure of all eyes.

The notice had to do with the theft of $2000 in jewelry and an atomizer from the apartment of Margaret Gordon, a chic blonde artist's model.

A picture of Margaret, her lips in a passionate pucker, accompanied the notice.

SUCCEEDS SPOONER AS WARDEN OF UNIVERSITY

H. A. L. Fisher Elected Warden of New College, Oxford.

LONDON, Jan. 29. — Canadain Press Cable. — H. A. L. Fisher, the Liberal Member of the House of Commons, for the combined English Universities, a former Minister of Education, was elected Warden of New College, Oxford University yesterday.

Mr. Fisher formerly was a fellow and tutor at New College. He is 60 years of age.

The vacancy in the New College wardenship, was caused by the retirement of Dr. W. A. Spooner on Dec. 31st last.

Rev. Dr. William Archibald Spooner, the former warden of New College, Oxford University, celebrated his 80th birthday last July. He is famous for "Spoonerisms" which according to the Oxford English dictionary, is an "accidental transposition of the initial sounds of two or more words," but Dr. Spooner always has asserted that such fame is undeserved.

Among "Spoonerisms" that rightly or wrongly have been attributed to Dr. Spooner, was an announcement in chapel that the next hymn would be "Kinquering Kongs their Tibles Tate."

MAH JONGG IN DISCARD

Table Football Replaces Craze of Few Months Ago.

BERLIN, an. 29.—Mah jongg is to give way to the goal game, or table football, in Berlin society. At the fashionable Esplanade hotel a demonstration was recently given in the presence of numerous social lights, film stars, literary aspirants and politicians.

The American goal game comes to Berlin via Vienna, where a regular goal game craze has developed. Approximately 40 goal game clubs were organized there within a year.

....THE ANNUAL MEETING OF THE YOUNG MEN'S CHRISTIAN ASSOCIATION WILL BE HELD ON FRIDAY EVENING OF THIS WEEK, JANUARY 30TH, AT 7 P.M. SUPPER WILL BE SERVED
1d25 5415

BEYOND FEDERAL LAW.

Winnipeg Magistrate Rules Dominion Livestock Act Ultra Vires.

WINNIPEG, Man., Jan. 29. — (Canadian Press).—The Dominion Livestock Act was adjudged ultra vires by Magistrate R. M. Noble, in Provincial Court here yesterday.

The ruling arose out of an action against a local firm, on a charge of exposing for sale eggs unfit for human consumption.

The defendant was acquitted, Magistrate Noble ruling that the Federal Government had no jurisdiction in the matter of selling food within the province. It was purely a Provincial question, he said.

The case will be carried to the Manitoba Court of Appeal.

HIGHER TARIFF ON VEGETABLES

Raise Canadian Duty Equal to U.S. Rate, Essex Farmers Ask.

ALREADY 30 P.C.

OTTAWA, Ont., Jan. 29.—(Canadian Press).—A deputation of farmers from Essex and Kent Counties waited on Hon. James A. Robb, acting Minister of Finance; Hon. George P. Graham, Minister of Railways; Hon. W. R. Motherwell Minister of Agriculture, and Hon. James Murdock, Minister of Labor, yesterday afternoon, and urged that the duty on vegetables be increased to meet the duty placed on the same products by the United States. The deputation also asked that a frost-proof storehouse for vegetables be built at a convenient point in the district so that onions, for instance, could be held awaiting favorable market conditions.

A complaint that cucumbers and cabbages imported from the United States were infected and spreading disease throughout the vegetable-growing sections of Canada was also voiced by the deputation. In answer to this, Mr. Motherwell promised to send entomologists from Ottawa to investigate the complaint. The request that a storehouse be erected was one which might well be considered by the railways who derived revenue from handling the vegetable traffic, it was suggested. With reference to the request for increased duty on vegetables, Mr. Robb told the deputation that it was already thirty per cent.

TELLER BLACKJACKED.

About $5,000 Missing After St. Anne Bank Hold-up.

MONTREAL, Jan. 29—(Canadian Press).—Hit over the head with a blunt instrument, Joseph Arthur Boyer, 26, teller of the St. Anne de Bellevue branch of the Banque D'Hochelaga, is in the hospital in a serious condition, and sums estimated at between $3,000 and $5,000 are missing as the result of a hold-up of the branch of the bank yesterday.

JULY BIRTHS FEWER MORE INFANTS DIED

Birth Rate 21.8 Per 1,000—Was 23.8 Year Ago.

OTTAWA, January 29. — Canadian Press. — Fewer babies are born and more babies die in English-speaking Canada as the years go by, judging by a return of the Dominion Bureau of Statistics on Vital Statistics for Canada (exclusive of Quebec) for July, 1924, the latest records that are available.

For that month the birth rate per 1000 of population was 21.8 compared with 23.8 for July, 1923; 26.4 in 1922; and 26.4 in 1921. The death rate in July, 1924, amongst infants under one year old in the same area was 66 per 1000 of living infants, which figure is 3.8 higher than in July 1923, and 2.0 higher than in July, 1922. It is however lower by 8.8 than the infantile mortality of July, 1921.

All the foregoing figures are exclusive of still-births.

In July, 1924, there were 3991 marriages, maintaining the average of the last three years with only a fractional decrease.

The number of deaths, 4844, also was about the same as in previous years.

BROCK STREET RINK, FINE SHEET OF ICE FOR TO-NIGHT. SPECIAL BAND CONCERT FOR SKATING PARTY. A MOST ENJOYABLE TIME IS ASSURED TO-NIGHT. 1d

THOUSANDS STARVE IN IRELAND AS BANSHEE OF HUNGER SHRIEKS OVER BEAUTY OF EMERALD ISLE

Weaker Sufferers and Children Are Already Dead For Lack of Food and Fuel to Combat Rigors of Hard Winter.

PEAT IS RAINSOAKED AND USELESS.

Black Year Comes Again With Horrors of 1847—Relief From Ulster Government For Erstwhile Enemies in Starving Southern Counties.

(By George McDonough, United News Staff Correspondent. Copyright, 1925, by United News.)

DUBLIN, January 29. — Thousands of men, women and children are slowly starving in Ireland, a scant few hundred miles from glittering London and Paris, and the centre of European civilization.

The potato crop has failed in the country famed for its potatoes. The peat beds are sodden. The wails of hungry children are rising with the mist over a rain-soaked country.

The winter of 1924-25 is the worst since the Black Year of 1847, that starved Ireland and sent the pick of her young men voyaging westward to America.

Over the bogs of Ireland hang dripping rain clouds like a blight.

Already some of the weaker of the sufferers, the old men and the crones, and the sickly children, have died because they had neither food nor fuel to withstand the rigors of the winter.

In County Donegal, in the boggy Connemara end of Galway, in county Kerry, where lies beautiful Killarney, the distress is acute.

Fermanagh suffers too but there the unhappy peasants have a tiny store of cornmeal and they subsist on mush. But in the famine centre potatoes are the principal and frequently the only article of food for most of the families that live in the bog or lake side cots.

There are no potatoes. The rain has made the peat unfit for fuel. Usually the cottagers bank their fires overnight, and in many a cot the fire has died for the first time in nearly a century.

When the wretched people can obtain a bit of potato from without the famine area they try desperately to cook it over a smouldering, smoky smudge of wet bracken.

Conditions in Connemara are especially bad. In many a thatched hovel, father, mother and children huddle shivering and starved through the day and at night make their beds in hay.

Many of them have no bed clothes. Thousands of children in the affected districts go days without food, while families stricken with illness have neither food nor fuel.

The Bank of Ireland has subscribed $10,000 for relief. Several thousand dollars have been received from America, and the Ulster government is taking relief measures. Meantime the banshee of cold and starvation shrieks into the air of western Ireland.

DEATH CLOSED ROMANTIC LIFE

Electcie Minor's Mother Was Captured by Macedonian Brigands.

WITH ELLEN STONE.

SOFIA, Jan. 29.—Death has written "Finis" to the romantic and tragic life story of Elentcie Tsilka.

Nearly a quarter of a century ago Macedonia brigands captured Miss Ellen Stone, an American missionary, and her companion, Madame Tsilka. The brigands, who were Macedonian revolutionaries, treated their captives with great care and released them after a considerable ransom had been paid.

Born in the Balkans.

Within a very short time after the release of the women a daughter was born to Madame Tsilka, high in the wild hills of the Balkans. Thus began the romantic tale of Elentcie.

When still a babe Elentcie was taken to the United States by her mother and travelled throughout the country with her mother who made a lecture tour and told of her capture and of life in the Balkans.

Elentcie grew to be a beautiful girl. Six years ago she entered the American College for Girls in Constantinople, where she made a distinguished record for herself as a scholar.

Married to American.

Elentcie became the idol of the Albanian capital, and her hand was sought by many. George Minor, American Consul at Tirana, fell in love with Elentcie, and they became secretly engaged. Before their engagement was announced Elentcie fell ill with pneumonia; complications developed, and her health was undermined.

Minor and Elentcie were married last summer in a sanitarium near Vienna, and since their marriage they had gone from sanitarium to sanitarium in the health resorts of Europe, striving to regain health for Elentcie. Their efforts were in vain, and they returned to Tirana, where Elentcie died as she had been born, amid romantic surroundings; for her death occurred at about the time when Fan Noli, the Bishop Premier, was preparing to flee Albania under the urge of the hordes of Zogu.

Inadequate lighting is said to be responsible for the spoilage of goods valued at $28,000,000 annually in the industrial establishments of the United States.

ROMANCE HALTS AT COURT DOCK

Separated from Lady He Ran Away With, Man Will Face Wife.

CAT ATTENDS.

Two stray remnants of humanity, examples of the drifting flotsam and jetsam of life, were the only exhibits for the rail-birds at the Police Court this morning. One received a suspended sentence, the other a remand until next Wednesday morning.

George Hook, although a casual observer would never suspect him of being an exponent of the theory of "all for love and the world well lost," is the victim of a misplaced passion. He fled away from his wife in Toronto, and unluckily chose Peterboro as a stopping place on a romantic journey with another lady-love. The police of this city, being inclined to turn a deaf ear to his fervent protestations that his feminine companion was Mrs. Hook, he at last parted from her and was detained here. His future arrangements, as scheduled by authorities who are not amenable to the call of romance, include an immediate meeting with the first Mrs. Hook and an appearance together before Dr. Margaret Patterson in Toronto.

Josephine was an attendant at Police Court this morning. Josephine is the sprightly police station cat, who seldom forsakes the lower floor. She forgot entirely the dignity that should appertain to the hall of justice, and climbed up the wire cage behind the dock to paw gaily at the unresponsive Mr. Hook.

THE WEATHER

The extreme cold of yesterday has moderated to some extent, but is still quite sharp. The lowest last night was 15 degrees below zero. This morning at daybreak it stood at 5 below. The highest point reached yesterday was 3 degrees above zero, thus rising from 36 below to 3 above, a total of 39 degrees. The lowest point yesterday in Lindsay was given as 32 below, while at Belleville it was 29 below. This is said to be a record for Belleville. White River (the world's cold spot) was down to 50 below, and Doucet, northern Quebec, struck 54 below.—W. P.

TO CLEAN FURNITURE.

There is no better way to clean upholstered or overstuffed furniture than by using the small upholstery tool on the vacuum cleaner.

CANADIAN TO MOSCOW.

Invited to International Conference of Agriculture.

SASKATOON, Sask., Jan. 29. — (Canadian Press).—Alton Ernest Bolton, of this city, left yesterday to attend the international conference of agriculture to be held shortly in Moscow. He goes at the invitation and expense of the Union of Socialist Soviet Republics, the invitation having come as a result of a pamphlet dealing with Canadian banking and farming relations written by Mr. Bolton, which chanced to reach Moscow.

Mr. Bolton was a defeated candidate in Touchwood constituency in the last Provincial general election, and has been prominent as an organizer for the Farmers' Union of Canada.

M'CAMUS FIFTH CAVAN WARDEN

Charles McNeil First Reeve of Township So Honored by Twin Counties.

CHOSEN IN 1907.

COBOURG, Jan. 29.— The election of Reeve J. L. McCamus to the Wardens' chair on Tuesday evening marks the fifth Reeve of Cavan to receive the highest honor the United Counties can confer.

The Reeves preceding Warden McCamus were the late Charles McNeil in 1907; T. A. Kelly in 1911; his immediate predecessor in the reeveship. A. J. Henderson, and Samuel Ferguson who was elected in 1903.

Hospital Report

The financial statement issued by the 1924 Hospital Board for the United Counties of Northumberland and Durham is as follows; including the three hospitals:

Cobourg:—Patients 471; births 56; day's stay 5,141; cost $17,586; patients paid $13,800.

Port Hope:— Patients 316; births 40; day's stay, 4,836 cost $12,737; patients paid $7,870.

Bowmanville — Patients 330; births 42; day's stay 4,829; cost $16,635; patients paid $12,460.

Average number in three hospitals each day 40.

Average cost per day, $130,00 for three hospitals.

Patients paid $94.00 per day in three hospitals.

Average cost per day for each patient $3.18.

Bed capacity of three hospitals about 100.

In eleven years these three hospitals have spent on buildings, equipment, and nursing the sick of these two counties over $575,000.00.

Financial Statement

The financial statement issued by the County Treasurer, Colonel Neil F. MacNachton, for the United Counties for 1924 is as follows:

Cash in Bank of Toronto, $27,799.69

Liabilities:

Notes of 1924 not paid.... $58,000.00

Provincial Highway Department account, Port Hope and Cobourg Highway being for purchase 25% of $8,000.00,—$2,000.00; Provincial Highway Department for Provincial Highway for 1924, $75,121.34; Total—$135,121.34.

Resolution of Sympathy

At the Tuesday evening session of the Counties' Council it was moved by Reeve H. B. Lawson, seconded by Deputy-Reeve M. Wilson, both of Hope Township, "that this council in conference assembled extend its deep sympathy to Reeve W. T. Wood, of Millbrook, who is absent on account of the serious illness of his mother. And that the clerk be instructed to forward a copy of this resolution to Reeve Wood forthwith."

MEN HAVE FAITH IN IRWIN'S MEN'S WEAR

Find Drastic Price Reductions at Anniversary Sale.

Ten days' brisk selling has strikingly demonstrated the faith men have in the word "sale" when spoken by Irwin's Men's Wear, 337 George street, and we are doing our part by giving wonderful values in exclusively modish and high quality men's clothing and furnishings. But we now announce that our anniversary sale closes Saturday, when men can buy any overcoat in the store at half price, and we mean exactly what we say—

All winter overcoats must be sold by Saturday night, if possible, regardless of profits, and men will find here at half price coats which guarantee warmth and style, while in both fabric and workmanship they are characteristic of Irwin's reputation for dependability.

Wise men appreciate that our sale offers unprecedented values, and it is taking them by storm. Opportunity to effect big saving is knocking at the door of your purse-strings. See that you take advantage of it Saturday. See ad. in to-morrow's paper.

(Advt) IRWIN'S MEN'S WEAR.

FRANCE PLEDGED TO PAY DEBTS

(HERRIOTT DECLARES)

BUT U. S. MUST MAKE REDUCTION

French Premier Devotes Two Hours of Address to German Disarmament Activities.

WARNS BRITISH.

Relations With Britain Never More Cordial—Grateful to Churchill and U. S. Friends.

PARIS, Jan. 29.—Security was the main theme of Premier Herriot's long awaited speech on France's foreign policy delivered before a great gathering in the chamber of deputies yesterday. The premier occupied two hours of his three and a half hours address in drawing up a vivid, but dark picture of Germany's activities in armaments, while he disposed the problem of inter-allied debts in a brief, but nevertheless emphatic manner.

Never before since he assumed power has M. Herriot spoken of Germany in the tones he used Wednesday, and, although he had the entire chamber, excepting the Communists, enthusiastically applauding and cheering him, the general interpretation throughout parliament was that his purpose was deeper than merely catering to the right groups — that it was a warning to the British government against the evacuation of the Cologne zone.

On the subject of inter-allied debts, the premier said:—"I come to the question of inter-allied debts. I shall speak very briefly thereon, for you have remarked how great is the susceptibility of our friends and allies on this subject and you know even the sublimest words and best sentiments risk at times being interpreted in a regrettable way.

"What I can do is solemnly repeat once more what M. Viviani has said, what M. Poincare has said—France does not intend to repudiate her debts.

"It is not the government over which I preside, attached as it is to respect for treaties and conventions that will disavow the principle of debts which France has contracted.

"That being said, we have the right, after the speech, filled with such useful figures, by M. Dubois, after M. Marin's, to appeal to the sentiments of solidarity of our allies and friends. Conversations with them have begun. It would be ungracious, ungrateful, not to thank those who are aiding us in these conversations.

Grateful to Friends

It must not be forgotten how many are those in America who remember the common ordeal and intend to treat the problem not as one of moral order. France can only say how deeply she feels such words coming from far away and how they touch her at the moment she is searching her resources for her unfortunate devastated regions.

"It is only justice that M. Clementel and I have met with a spirit of sincere cordiality beyond reproach in Winston Churchill (British chancellor of the exchequer.) His letter to M. Clementel recalled what he termed the terrible agony of the war agony suffered in common, and he declared that we ought to approach the solution of the problem now posed also in common.

"Even from a commercial and practical viewpoint it is impossible that the allies cannot see the terrible difficulties there would be in asking France to transfer to England and America sums, corresponding to their credit. These sums have not increased our means of action, while the loan of 800,000,000 gold marks provided by the Dawes plan—to which I continue to think we have done well in subscribing—has given Germany fresh economic force.

France True to Her Word

"The money lent us prevented us from perishing, but our substance is, nevertheless, diminished. I hope as much good-will will be brought to this problem as we ourselves are putting in it. France has always been true to her word. She will be again here, as everywhere."

The above quotations from M. Herriot's speech on the subject of inter-allied debts were as set forth in the official stenographic report and as revised by the speaker for publication. Before the deputies, he said among other things.

"We are still in the midst of discussions on this affair of debts and anything I might say from the height of this tribune might open up a press polemic to the varied interpretations which might be given my words, and that is the thing I wish,

(Continued on page 5.)

How Aldermen Stand On The Power Inquiry

DECEMBER 8—
FOR THE INQUIRY:
Aldermen Jones, Fife, Meyers, Crowe, Morrison, Maher, and Mayor Turner. Total 7.
AGAINST THE INQUIRY:
Aldermen Phelan, Turner, and Stocker. Total 3.
Absent, Alderman McIntyre.

DECEMBER 19—
FOR LEGAL HELP:
Aldermen Fife, Meyers, Morrison, Maher and Mayor Turner. Total 5.
AGAINST LEGAL HELP:
Aldermen Phelan, Turner, Stocker, McIntyre and Crowe. Total 5.
Absent, Alderman Jones.

JANUARY 28—
FOR DEFENDING JUDGE:
Aldermen Jones, Turner, Fife, Meyers, Greene, Denne, and McIntyre.
AGAINST:
Aldermen Phelan and Stocker.
Absent, Mayor Turner, Alderman Crowe.

COARSE GRAINS TO BE HANDLED BY WHEAT POOL

Saskatchewan Growers Instruct Executive to Co-operate With the Pool Organization.

MORE FACILITIES.

A. J. McPhail Pleads for Unity of Farmers' Organizations to the Same End.

REGINA, Sask., Jan. 29.—(Canadian Press). — Having heard with evident satisfaction an address by A. J. McPhail, president of the Saskatchewan Wheat Pool since its organization, the Saskatchewan Grain Growers then voted unanimously, and almost without debate, yesterday, their recommendation, that co-operative marketing be extended to coarse grains. The Central Board was instructed to pursue the matter working in co-operation with the Wheat Pool. Mr. McPhail explained that there would be no difficulty whatever in carrying on marketing of coarse grains through the existing pool organization.

Mr. McPhail was applauded when he said he favored securing for the pool eventually its own elevator and terminal facilities.

"I feel," he said, "that the pool will have to control the facilities through which the grain is handled, at the earliest possible moment. We may not be able to do this as quickly as many desire. We will be handicapped in our financial resources the first few years. We face many big problems and many of them involve heavy expenditures. We have an elevator committee working on the problems, and hope to come to an early decision as to the course to pursue this year. It may be the decision to acquire as many elevators as we can this year."

Terminal Elevators.

This year, said Mr. McPhail, the pool had rented two small terminal elevators at the Head-of-the-Lakes, and the experiment showed a considerable profit. It was expected that the policy concerning terminal facilities would develop along with their policy on country elevators. They had opened offices in New York and in France and, so far as possible, were dealing directly with the ultimate purchasers of the wheat. This was a policy which took time to develop.

Mr. McPhail said the interim payment would be as early and as large as possible, but he could give no further information. The matter would be discussed and final decision taken at a meeting of the Inter-Provincial Pool Board in Winnipeg to-day. At any rate the payment would be made well before seeding and final payment before harvest. Between 51 and 52 per cent. of all wheat delivered in Saskatchewan to date had been delivered to the pool. Loyalty to the pool had been very striking, declared the speaker, and there had been very little "bootlegging" of wheat by contract holders, action had been taken against only two men for delivery outside the pool.

Only a very few men, said Mr. McPhail, knew how much wheat the pool had sold or the price. No one could tell until the last bushels were sold whether or not the board had been wise. He was, however, not in any state of panic. They were marketing the wheat of 92,000 farmers

(Continued on Page 5.)

WANTED— AN EXPERIENCED STENOGRAPHER. APPLY IN WRITING ONLY TO WORKS ENGINEER, CANADIAN GENERAL ELECTRIC COMPANY.
1d 25 5419

REAL ESTATE BARGAINS

100-Acre Farm in Smith; good buildings. Would exchange for 50 acres close to city.
$3,500—Bargain in a Brick House; South.
Snap in a Cottage on Simcoe Street.
Good Bargain in a home on King Street.
Farms in all parts for Sale.
Good Houses to Rent.

W. H. TAYLOR
Real Estate and Insurance
163 HUNTER ST. W. 'Phone 1462

BOARDERS WANTED

TWO GIRLS TO ROOM TOGETHER, warm comfortable room. Use of piano. Good board. Box 8694 Examiner. 3d 27 8694

BOARDERS WANTED— ROOM AND Board. Central to city. 'Phone 2009J or apply 258 Aylmer street. 3d 27 8704

NOTICE

IF YOUR FURNACE IS NOT GIVing 100 per cent. 'Phone Bull 1086M for immediate attention and free advice based on many years experience. 4d 27 8681

NOTICE—HENRY BROS. CARPENters and builders. Estimates given on new and repair work. Hardwood flooring a specialty. 'Phones 1024 or 2009W. 148 Murray street.

HOUSE REPAIRS FROM CELLAR to roof. Highest class workmanship combined with lowest price. No job too small. Bull 1086M. 4d 27 8684

FROZEN PIPES ATTENDED IMMEDIately. Hot water fronts connected, gas and pipe-fitting, tinsmithing, eavetroughing, roof work in season. Bull, 'Phone 1086M. 4d 27 8683

BARRISTERS AND SOLICITORS

J. W. REID—Barrister, Solicitor, etc. Successor to A. E. Dixon, 397 1-2 George street. 'Phone 620.

GORDON & O'BRIEN — Barristers, Solicitors, Notaries. Money to loan on easy terms. Special attention to Patents and Trade Marks. Phone 219. G. N. Gordon, K.C., M.P., J. A. O'Brien.

S. T. MEDD—Barrister, Solicitor, Notary. Office over the Dominion Bank, corner of George and Simcoe streets. Telephone No. 22. Private funds to loan at current rates upon easy terms.

PECK KERR & McELDERRY, Barristers, Solicitors and Notaries. Office, Water street, Peterboro. Money to loan at the lowest current rates of interest on easy terms of payment. E. A. Peck, F.D. Kerr, V. J. McElderry.

O'CONNELL & CORKERY—Barristers, Solicitors and Notaries. Money to loan at the lowest current rates of interest. Daniel O'Connell, John R. Corkery, Hunter street, two doors west of the Post Office.

DUMBLE & JOHNSTON—Barristers, Solicitors, etc. Office, over the Toronto Savings and Loan Company, George Street. D. W. Dumble, K.C., W. Johnson.

HALL & HALL—Barrister, Solicitors and Notaries Public, Hunter street, Peterborough next to St. John's Church. Money to loan at the lowest rates of interest. E. H. D. Hall, Basil D. Hall.

MOORE & WEARING — Barristers and Solicitors, 403 Water street, opposite the Post Office. Money to loan at the lowest current rates of interest. Jos. Wearing, M.A.

E. R. HALL—Barrister, Solicitor, etc. Peterboro, Ont. Office, corner of Hunter and Water streets, over the Canadian Bank of Commerce. Trust Funds to loan on easy terms of payment.

JAMES FORDYCE STRICKLAND—Barrister, Solicitor, Notary Public. Peterboro. Phone 191. Money to loan. 375 Water street.

WILFRID F. HUYCKE, Barrister, Solicitor, Notary Public. 395 Water street. Telephone 239.

OSTEOPATHY.

DR. WILL A. SETTLE—Osteopathic Physician Office in Crown Apartments, 124 Hunter street. Corner Water and Hunter streets. 'Phone 649. Office Hours. 9 to 11 a.m. 2 to 5 p.m. and 7 to 9 p.m.

MEDICAL.

DR. BUCHANAN, F.R.C.S. Edinburgh M.R.C.S., Eng., L.R.C.P., London, Eye, Ear, Nose and Throat Specialist. Hours 9-11, 2-4 p.m., and 7-8 p.m. 'Phone 519. Office, corner Water and Murray streets.

DR. C. C. CRAGG— Eye, Ear, Nose and Throat Specialist. Office 295 Charlotte street, formerly occupied by Dr. Neal. Hours—9-11 a.m., 2-4 p.m., 7-8.30 p.m. Telephone: House 980J. Office 2185.

DR. C. B. WAITE, M.D. C.M.

POST GRADUATE LONDON, ENG.
300 CHARLOTTE STREET
Special Attention Heart and Lungs
'Phone 244.

MONEY TO LOAN.

We have funds to loan on Real Estate Security at the lowest rates. GORDON & O'BRIEN. 'Phone 219. dtf

LIVE STOCK FOR SALE

FOR SALE—JERSEY COW MILKING cutter, straw cutter. Apply Sherbrooke street, 3rd house west of highway. 3d 27 8692

HOUSES, REAL ESTATE

FOR SALE — NEW HOUSE ON Monagnan Road, centre hall plan; oak floors throughout. Moderate price. Terms to suit purchaser. Apply 437 George street. dtf

LISTEN! HERE'S A FARM BARGAIN 140 acres; fair buildings, 2 silos; handy to Lakefield. Would consider house in Peterboro as part. Apply 293 Dalhousie street. 5d 29 8705

SNAP! COZY 6-ROOMED HOME, brick edge of city. Handy to factories. Dandy garden, hen-house. Sell easy terms. Apply 293 Dalhousie stret. 5d 29 8706

FOR SALE OR EXCHANGE —THE most wonderful buy in the city, 2 brick houses, all modern and garage. Central. For the two. $5500. Would accept small west or southside house and easy terms for balance. Apply 344 King street. 3d 27 29 31 8672

FOR SALE.

FOR SALE— ONE 4 TUBE RADIO set complete. Will sell at a bargain or will exchange on a phonograph, or piano. 'Phone 2039J. 5d-27-5386

FOR SALE— ONE GENERAL PURpose bay mare and one brown horse Apply 508 Elm or 'Phone 858. 3d 25 5385

FOR SALE—FINEST JAPAN GREEN Tea, Lb. 60c. Boyle's Cash and Carry. 3d 26 28 30 5354

FOR SALE — TWO TUBE RADIO. 'Phones and batteries complete. Cheap. 'Phone 1231J. 3d 25 8671

FOR SALE — ONE TOY POMERanian Dog, Female; also a Black Spitz, Male, and a French Poodle, Trick Dog. Apply 344 Simcoe Street. 6d 27 8634

FOR SALE — ONE GOOD COAL Heater. Apply at 348 Stewart Street. 6d 27 8628

FOR SALE — APPLES, STARKES, Winesaps; also Potatoes, and all kinds of Vegetables. 'Phone 1363J. 6d 27 8655

WANTED — ONE SET OF ONEHorse Sleighs, suitable for delivering Wood. 'Phone 650 or 1922W. 3d 25 8669

FOR SALE—FIRECO RANGE WITH warming closet, and reservoir in perfect condition. Apply Henry Guerin, corner Edison avenue and Park strets. 3d 5 5405

FOR SALE—TUXEDO SUIT AND salesman brief case. Both first class. 'Phone to-night 1562W. 3d 26 5400

FOR SALE—ONE RONEO DUPLICAtor in perfect condition. A bargain Apply Box 5420, Examiner. 3d-27 5420

FOR SALE — DESIRABLE, WELLlocated Building Lot, cheap, South. Apply 16 McGill Street. 6d 27 8660

FOR SALE—NORTHERN ELECTRIC set two stages of amplification with tubes, batteries, head 'phones and ducon in perfect order. Approval if desired. 24 Aylmer street. 3d 27 5412

FOR SALE — 2 QUEBEC STOVES with oven; price right. Also 2 heaters, 2 lounges, centre tables and dressers. —M. T. Butcher, 350 Water street, opposite market. 1d 25 8638

FOR SALE— CASH REGISTER Almost new, from 1c to $10.00. Apply at A. S. Mahood's Butcher Shop, Hunter street east, East City. 1d 27 5399

FOR SALE—ON SATURDAY MORNing in south end of Market Hall, 1 new Singer machine, 1 Raymond, 1 Williams, 1 Singer almost new. All Drop machines. Make offer. 'Phone 247W. 3d 26 8687

FOR SALE—FIFTY GOOD GOVERNment Horse Blankets, for sale at $1.75, $2 and $2.25. Also pure wool blankets for domestic use at $3.90 pair, weight 10 lbs. Khaki Breeches, all sizes, men's and boys' $2.75 and $3.25. Smith's Stores, 390 Aylmer St. 3d 25 8676

FOR SALE — 50 CORD DRY BODY Hardwood, $6.00 Half-Cord, 12in.; Dry Mixed Slabs, $3.75 perLoad, 12in. Order early and avoid the rush. 'Phone 293 Day or Night. — J. F. Gray. 6d-25-8614

FOR SALE—GOOD HARDWOOD, cut 12 inch at $10 per cord; also, good mixed wood with high percentage of hardwood at $9 per cord. W. H. Baker, Peterboro Planing Mills, Phone 676F. 26 28 522

FOR SALE—GOOD BODY HARDwood, 15 Dollars a cord, one dollar extra for cutting. Apply M. Delong. Phone 1244W. 26d 176 8157

FOR SALE — CALL PURDY Lumber Co., Phone 650, for good wood value. Body Hardwood $13 per cord; heavy hardwood slabs, $11.00 per cord; hemlock slabs, $8.00 per cord; cedar at $6.50 per cord; $1.00 extra for cutting 12 inches. 17d 27 5188

WOOD FOR SALE — HALF-CORD Hard Slabs, Cut, $6.25; Half-Cord Body Hardwood, $6.75; also good Hemlock Slabs & Mixed Body Wood on hand at our New Yard on Perry Street, near Aylmer (formerly occupied by Imperial Oil Co.). 'Phone 1937. — W. J. Fitzgerald. 26d-45-5324

IT PAYS TO ADVERTISE

POULTRY AND EGGS

LIVE FOWL WANTED — HIGHEST prices paid. S. Levine, 202 Charlotte street. 'Phone 970W. 26d 28 8244

FOR SALE—50 GOOD LAYING HENS Apply 196 River Road. 6d 29 8680

WANTED — HENS AND CHICKENS. We pay almost any price. 'Phone for prices, 2097F, or have us come and see them. 26d-44-8603

HELP WANTED—Female

WANTED — YOUNG GIRL TO ASsist in Light Housework. Apply 747 Aylmer Street. 3d 25 8666

WANTED — BOOK-KEEPER. Apply Box 5387, Examiner. 3d 25 5387

HELP WANTED—Male

MEN EVERYWHERE TO INTRODuce our automatic flashing window signs; particulars, stamped envelope. American Sign Co., 5727 Sherbrooke west, Montreal. 2d 26 8702

MEN WITHOUT PREVIOUS SALES experience make good with us. You can too. We will help you make good Excellent opportunity, exclusive territory. Write at once to The J. R. Watkins Company, Dept. SK, Hamilton, Ontario.

MAKE MONEY AT HOME—$1 TO $2 an hour for your spare time writing show cards for us. No canvassing. We instruct and supply you with work. West-Angus Showcard Service, 29 Colborne Building, Toronto.

APPRENTICE WANTED FOR EXAMINER OFFICE

ANY BOY DESIRIOUS OF LEARNing the printing trade, should apply in own handwriting, stating age and school experience to M. Dunkley, care of The Evening Examiner. 2d

LOST

LOST—PAIR MEN'S BROWN KID Gloves. Finder please leave at the Examiner. 3d 25 8570

LOST—BLACK HAND BAG, ON CHEmong Road, Wednesday, containing small change. Please leave at Examine. 3d 26 8678

LOST—ON WEDNESDAY, JANUARY 28th dark tortoise shell glasses. Between Bethune street and Prince of Wales School. Finder please leave at Examiner. 3d 27 8690

LOST—WILL THE PERSON WHO took the ladies hand bag from Carey's Boot and Shoe store on Tuesday morning, kindly return same and save further trouble. 3d 27 8691

LOST — ON MONDAY, 19TH JAN., $20.00 Bill at C.P.R. Station. Finder please leave at Examiner. Owner in need. Reward. 3d 25 8664

STRAYED — INTO THE PREMISES of the undersigned, One Grey Heifer, two years old. Owner to prove property and pay expenses, and take it away. W. J. Irwin, R. R. No. 1, Lakefield. 6d 27 5360

WANTED

WANTED TO RENT—WITH OPTION of buying, small modern house in good locality. Box 8700, Examiner. 3d 27 8700

WANTED TO RENT — BUNGALOW or five roomed house. Furnace and bath. 'Phone 1573F. 6d 30 8696

WANTED—FURNISHED ROOMS OR room, with light housekeeping privileges or a small furnished apartment. Must be central. Apply Box 8670, Examiner. 3d 25 8670

WANTED — TO BUY 4-ROOMED House; state price. Box 8663, Examiner. 3d-25-8663

WANTED — SECOND HAND BARrels. Apply Porcelain Department, Canadian General Electric Co. 3d-26-5396

WANTED — POULTRY OF ALL kinds. We are frequently told ours is the best market in Toronto, for good chickens. Prices mailed. Wallers, Spadina, Toronto. 42d 41 6943

WANTED—LIVE POULTRY AND Rabbits wanted. Highest cash price paid for any quantity. We will call. A. Atkins, No. 189 Charlotte street. Phone 771. 26d 180 5016

FOR RENT

FOR RENT—HEATED OFFICE ON George street. Apply 437 George street. dtf

FOR RENT — APARTMENT "D" Nova Scotia Apartments. Immediate possession. Apply 437 George Street. d t f

FOR RENT — 2 UNFURNISHED rooms. All conveniences. Apply 57 Aylmer street. 3d 25 8675

TO RENT—MODERN HOUSE, REID street, new hardwood floors. Reasonable. Call 289J. 3d 27 8703

FOR RENT — HOUSE 183 DUBLIN. Apply 296 Stewart. 6d 29 8679

FOR RENT —2 OR 3 PARTLY FURnished rooms. Suitable for light house-keeping. Apply 438 Mark street. Phone 799W. 3d 25 8674

TO RENT — $20.00 PER MONTH— Nice Bright 5-Roomed Brick Cottage; handy to main part of City. Apply 293 Dalhousie Street. 'Phone 273J. 5d-255-8616

FOR RENT — OFFICES. BANK OF Toronto Building. Heated 3885. dtf.

FOR RENT

MODERN HEATED APARTMENT IN Bank of Commerce Building. Immediate possession. Apply 437 George street. dtf

DOMINION BANK ANNUAL REPORT

Increased Profits and Larger Deposits—Strong Liquid Statement.

SOME IMPROVEMENT.

The directors of the Dominion Bank met the shareholders at the fifty-fourth Annual Meeting in Toronto on January 28th with a most satisfactory statement for the twelve months ending December 31st, 1924. In many points, indeed, the statement showed improvement over the figures for the previous year.

Notwithstanding depressed business conditions which held throughout 1924, the statement makes it clear that the Bank's funds have been fully and profitably engaged.

It is to be noted that profits were somewhat better than in 1923, that current loans increased, that deposits improved by $2,500,000 and that the Bank's strong liquid position had been maintained.

The profits for the year, after deducting charges of management and making full provision for bad and doubtful debts, were $1,144,082.22. To this amount has been added $825,374.98 brought forward from the previous year thus making available for distribution $1,969,457.20. This amount is disposed of as follows: Quarterly dividends at the rate of 12 per cent per annum, $720,000, a bonus of 1 per cent, $60,000, contributed to officers' Pension Fund, $45,000, Dominion and Provincial taxation, $169,332,-33, written off Bank Premises Account, $75,000, leaving a balance carried forward of $900,124.87.

The figure carried forward, $900,-124.87, is not only some $75,000 more than was carried forward at the end of 1923, but is the largest sum the Bank has ever carried to its Profit and Loss Account at the end of any year in its history.

During the year total deposits increased by about $2,500,000 and now stand at $91,378,285.58.

An increase of $2,500,000 is noted in Current Loans, which during a year of admittedly hesitant and backward general business, appears significant of the higher prices ruling for products—especially grain, in the finacing of which trade this Bank has for many years borne an important part.

It is well known that the Dominion Bank has always maintained a strong liquid position and the present statement makes it clear that this policy has been strictly adhered to in 1924. Cash assets stand at $26,953,285.85, or within a fraction of 25 p.c. of the Bank's liabilities to the public, while quickly realizable assets are $66,560,102.15, or 61.40 p.c. of liabilities to the public.

A considerable percentage of the Bank's liquid assets has always been in Dominion, Provincial and Municipal securities and other investments, and this year's statement is no exception, as assets under this heading amount to $21,667,725.06.

The capital of the Bank remains at $6,000,000 with a rest account of $7,000,000 and balance in Profit and Loss Account of $900,124.87.

The statement was well received by the Shareholders, and the report adopted by unanimous resolution.

The Bank's affairs have been audited on behalf of the shareholders by A. B. Shepherd, C.A., of Peat, Marwick, Mitchell & Co., and Percy C. Baxter, C.A., of Macintosh, Cole & Robertson, Chartered Accountants, Toronto.

NOTICE TO CREDITORS

In the Matter of the Estate of John Jay, late of the City of Peterborough, in the County of Peterborough, gentleman, deceased.

Notice is hereby given pursuant to Section 56, Chapter 121, R. S. O., that all persons having claims or demands against the estate of the said John Jay, deceased, who died on or about the 15th of August 1924, are required to send by post prepaid or delivered to the undersigned solicitors, on or before the 16th day of February 1925, their Christian and surnames and addresses, with full particulars in writing of their claims and statements of their accounts, and the nature of the security, if any, held by them, duly verified by statutory declaration.

And take notice that after the said 16th day of February 1925, the said administratrix will proceed to distribute the assets of the said deceased among the parties entitled thereto, having regard only to the claims of which she shall then have notice, and said administratrix will not be liable for said assets or any part thereof to any person or persons whose claim shall not have been received by her or by her solicitors at the time of such distribution.

Dated this 7th day of January 1925.

GORDON & O'BRIEN,
395 and 397 George street,
Peterborough, Ont.
Solicitors for Mary Ethel Desautel, Administratrix.

A.Y.P.A. ANNUAL SLEIGH DRIVE

Lakefield's Young Anglicans Entertained by Mr. and Mrs. B. Q. Dench.

GIRLS' AUXILIARY

LAKEFIELD, Jan. 28.—The annual sleigh drive of the A.Y.P.A. was held on Monday evening and nearly thirty young people assembled for the drive which this year was especially delightful as the society were invited by Mr. and Mrs. B. Q. Dench to be their gueste at North Douro Lodge. The evening was spent in playing progressive euchre at which Miss Ida Webster and Mr. F. C. Webster won the prizes. Miss Doris Rand and Mr. W. Chappell won the consolation prizes.

Mr. and Mrs. Dench served delicious refreshments and after a hearty vote of thanks for the jolly evening the party boarded the sleigh and drove back to the village.

This was one of the most successful evenings in the history of the society.

Girls' Auxiliary

At the annual meeting of the Girl's Auxiliary of St. John's Church held last Tuesday evening at the home of Miss Hampton, Rev. W. Cox occupied the chair. The year's work was succesful and the results were satisfactory both in point of work and money raised.

These officers were elected for 1951:—

Honorary President — Mrs. W. Cox.
President—Miss M. Hampton.
Vice-President Miss Smith.
Secretary —Miss Lileon Stuart.
Treasurer—Miss Hazel Crawford.

Grove Team Won

The Grove hockey team went to Port Hope on Tuesday and played the second team of Trinity College School. The score was 8-3 in favor of "The Grove" and the play was fast and clean throughout.

The Grove line-up was: Goal, Griffiths, right defence, Christmas, left defence, Losemore, centre, Rainnie, wings, Fawcett and Young. Subs—James, Cockburn and Barnard.

A return game will be played in Lakefield in the near future.

SHOOTING JUSTIFIED.

Jury Finds Settler Was Right in Slaying Man Who Invaded Home.

TIMMINS, Jan. 29 — (Canadian Press).—The inquest into the death of John Shinuk, who was shot and killed by Peter French, French-Canadian settler at Connaught on Monday night, was held at Connaught yesterday, the jury returned a verdict of "justifiable homicide." French, who is in South Porcupine Jail, will be arraigned today.

According to evidence of members of French's family, Shinuk asked to be admitted to French's house, as he was cold and later, after he had warmed up and had been given refreshments, he was asked to leave, btu the visitor refused and, according to witnesses, "acted ugly." French then got the revolver and shot him dead, after again warning him to leave quietly.

C.N.R. EQUIPMENT ORDERS

Big List of Rolling Stock Called for at Hamilton.

MONTREAL, Jan. 29 (Canadian Press). — The Canadian National Railways has placed the following orders:

Eleven tourist cars from National Steel Car Co., Hamilton.

325 automobile cars from Canadian Car and Foundry Co., Montreal.

175 automobile cars from Eastern Car Co., New Glasgow, N. S.

TURKS TO WEAR HOMESPUN.

New Law Restricts Them to Clothing Made in Turkey.

CONSTANTINOPLE, Jan. 29. — Under a law just passed members of Parliament, Mayors, teachers, Government officials, troops and policemen will be compelled to wear clothing and footwear manufactured in Turkey. Within three months from the date of the decree all the clothing will have to be officially stamped with a Turkish sign to show that the garments have been made in the homeland.

Heavy fines, together with the confiscation of the clothing, will be imposed upon those wearing anything of non-Turkish manufacture.

PAY POILUS MORE.

Bill Introduced in the French Chamber to Increase Soldiers' Pay.

PARIS, Jan. 21. — (Canadian Press).—The French Poilus pittance of five sous daily will be measurably increased if a bill backed by several deputies which was introduced in the Chamber yesterday becomes law.

Under it buck privates would receive one franc 25 centimes daily; first class privates on france 35 centimes.

NEW SUPERINTENDENT HOMEWOOD SANITARIUM

Dr. Harvey Clare of Ontario Government Service Appointed

tarium at Guelph., Ont., announce the appointment of Dr. Harvey Clare, M.D., as Superintendent, in succession of Dr. C. B. Farrar, appointed Director of the Reception Hospital in Toronto. Dr. Clare, who had a distinguished career at the University of Toronto, brings to his duties at Homewood a most valuable experience as a Psychiatrist, extending over twenty-four years. He has filled the position of Medical Officer in the leading mental hospitals in this country, was Medical Director for five years of the Toronto Reception Hospital, and also had charge of all medical work in the Mental Hospitals of Ontario for the Provincial Government.

For the past fourteen years he has been Lecturer on mental diseases in the University of Toronto, and for about five years was Consultant to the Soldiers' Civic Re-Establishment, Toronto District. For the past five years he has been in charge of the Hospital for Insane at Queen Street West, Toronto. He is recognized as an expert in giving mental evidence in the Courts of Ontario.

Dr. Clare takes over his new duties at Homewood on February 1st.

CHURCH UNION SUMMARY

TORONTO, Jan. 29.—(Canadian Press).—Returns of voting by Presbyterian congregations up till noon to-day:—

British Columbia	40	10
Alberta	66	18
Saskatchewan	340	11
Ontario	308	220
Quebec	60	24
Nova Scotia	71	22
Prince Edward Island	16	5

Business Opportunities

YOUR CHANCE! WELL ESTABLISHed cash business and property for sale. Good secttion of city. Apply 293 Dalhousie street. 5d 29 8707

WORK WANTED

ALL CANADIAN MAKES FURNACES and stoves repaired and cleaned. Our work and price is right. Bull 1086M. 4d 27 8682

WANTED — RAGS, BONES, OLD stoves, copper, brass, zinc, rubber, auto tires, wood ashes. Will send a man and clean your cellar or ash house free of charge. Address Stevens, 364 Mark street, or 'phone 2083. 26d 2066

AGENTS WANTED

WANTED — AGENTS TO TAKE orders for 'C-IT' wonderglass cleanser. Apply 168 Charlotte St. 3d-25-5388

COAL

COAL PHONE 360 OR 293 COKE

COONEY & JOPLING

189 Simcoe St.

Best Quality Double Screened

Prompt Delivery

Stove, Anthracite	$16.00
Nut	$16.00
Egg	$15.00
Cannel	$16.00
Hillman Smokeless	$13.75
Domestic Coke	$12.50
Youghoghen: Bituminous	$8.10
1-4 Lump	$8.00

Satisfaction Guaranteed.
6d-29-5394

H.P. LINDSAY

AGENCY CO.

All Kinds of Insurance Written. 36 FIRST CLASS COMPANIES

H. P. Lindsay Agency Co. have been appointed agents for the LARGEST INSURANCE COMPANY in the world, the Prudential Insurance Co. of London, England; assets over $750,000,000.00.

We do all kinds of Insurance—Life, Fire, Accident, Plate Glass and Automobile.

We also do Real Estate. Houses bought, sold, rented or exchanged.

Give us a call.

H. P. Lindsay, District Agent
391 WATER STREET
Office 'Phone - 341.
H P. Lindsay, Residence 1291W

STORE!

TO LET. Central, roomy and LOW RENT. For further particulars, apply to

A. LOW & CO.
388 Bethune Street.
'Phone 607 N. and Hol. 1027.

FOR SALE, MODEL BUNGALOW. No. 774 Water street, A-1 location; also quantity of special rug brick for fire places. For plans, prices, estimates on all classes of building, consult

A. B. CUNNINGHAM
331 Reid St. Builder & Contractor.

TEAMING AND CARTING

WANTED — MOTOR CARTING, ALL kinds, long or short hauling. Beatty Bros. 'Phone 2169-r21r2.

RAILWAY TIME TABLES.

CANADIAN NATIONAL RAILWAY.
All Trains Daily Except Sunday.
Corrected to date.)

No. 91—7.10 a.m., for Lindsay and Toronto.
No. 96—8.10 a.m., for Port Hope and Toronto, Montreal, Halifax and Portland, Me.
No. 93—8.20 a.m., for Lindsay, Blackwater Junction, Orillia, Midland, North Bay and Toronto.
No. 98—8.25 a.m., for Hastings, Campbellford, Belleville and points on the main line east.
No. 371—8.30 a.m. for Lakefield.
No. 92—12.02 p.m. for Lindsay, Port Hope, Ottawa, Toronto, Buffalo, New York and Philadelphia making connections with the International Limited for London, Detroit, and Chicago.
No. 100—12.15 p.m., for Hastings, Campbellford, Belleville and Ottawa.
No. 373—12.25 p.m for Lakefield.
No. 95—5.34 p.m., for Lindsay, Orillia, Midland, North Bay and Toronto.
No. 94—9.10 p.m., for Port Hope, Montreal and Boston, Halifax, and Portland. Carries sleeper for Montreal.

CANADIAN PACIFIC RAILWAY.
(Corrected to date.)

GOING EAST—
12.05 p.m.—Norwood, Havelock, Bonarlaw, Tweed, Perth, Smith's Falls, Kingston, Ottawa, Montreal and intermediate points daily. On Sunday this train proceed east only as far as Havelock.
8.20 p.m.—Indian River, Norwood, Havelock. Daily except Sunday.
12.01 a.m.—Havelock, Tweed, Kingston, Perth, Smith's Falls, Montreal, St. John, Boston and New York. Daily except Saturday.
1.50 a.m.—Havelock, Tweed, Kingston, Perth, Smith's Falls, Ottawa.

GOING WEST—
4.55 a.m.—Myrtle, Toronto, Guelph, Goderich Hamilton, Galt, Woodstock, St. Thomas, London, Chatham, Detroit, Chicago and New York. Daily.
5.58 a.m.— Toronto, (Yonge street), Hamilton, Owen Sound, Teeswater and intermediate points. Daily except Sunday.
7.35 a.m.—Toronto, Hamilton, Brantford, Buffalo, Rochester, Boston, New York, Galt, Woodstock, London, Chatham, Detroit and intermediate points between Peterboro and Toronto. Daily except Sunday.
9.35 a.m.—Bethany, Lindsay, Orillia, Port McNicol and intermediate points. Daily except Sunday.
3.35 p.m.—Toronto, Hamilton, Brantford, Buffalo, New York, Galt, Woodstock, London, Windsor, Detroit, Chicago and intermediate points between Peterboro and Toronto Daily.
6.50 p.m.—Lindsay, Toronto and intermediate points. Daily except Sunday.

FOR SALE or EXCHANGE

$1,500.00 — Quick Sale. 5-roomed bungalow almost new.
$2,000.00—6-roomed house with stable easy terms.
$4,500.00— For two houses. One brick three piece bath, A1 shape. Other is frame four rooms. Large lot. Room to build another house.
$5,000.00 — Nice new bungalow. All modern hardwood floor. Take good building lot.
$2,500.00—Five roomed brick, toilet and sink. See this. It's cheap.
Several good houses to rent.
Client moving to Toronto wishes to exchange his modern house, hardwood floors on house in Toronto.
$5,500.00—Double brick six rooms each hardwood floors. Newly decorated, two-piece plumbing. Very central.. Owner will exchange for single house.

H. J. McCANNAN.
140 Simcoe street. 'Phones 463-772
Nugent Phone 1003M.

FOR SALE

7-roomed Frame Cottage, all improvements, new furnace, and newly decorated, large lot with garage, situated convenient to the West Clock Factory. Price $2700.00

New Brick House, situated in the South End, all improvements, large lot; owner would exchange for a larger house; central location. Price $4000.00

Brick House situated in the North End, 7 rooms, all improvements, large lot, easy terms. Price $5700.00

Brick House, centrally located. 7 rooms; all improvements; large lot with garage; terms arranged. Price $4700.00

For inspection and particulars, Apply

J. T. O'CONNELL & CO.
136 HUNTER STREET.
'Phone Office 376; Residence 1359
Mr. A. Mills, Agent, 'Phone 1498W.

6 Rooms, all modern, oak floors, garage; take car and terms; owner leaving city $5000

6 Rooms, modern but furnace; good lot; bargain $3200

7 Room Brick, George street, with extra lot; good buy $3000

5 Rooms, Brick Bungalow, close in, ¼ acre lot in fruit $2800

5 Roomed Brick, good lot, water light and gas. terms..... $2000

150 Acres, on Highway, best of land, fine buildings; nice situation; stock and implements can be bought. See this.

A number of Good Hous Rent

P. E. Rutherford Agency
282 George Street — 'Phone 142J

FOR SALE.

5,000—6-Roomed Bungalow, all modern, hardwood throughout, mantel. West side.
$8,000—9-Roomed House, all modern, garage. West side.
$2,200—6-Roomed Stucco Bungalow. $200 cash, easy terms.
$3,700—6-Roomed Brick and Stucco. Would take lot.
$3,400—7-Roomed Brick house, all modern, except furnce; good lot.
Large Duplex House—Would exchange on smaller house.
$3,000—6-Roomed Brick House, good lot, central.
$2,200—6-Roomed House. $200 cash, balance as rent. Hardwood floorse.

J. CHAMBERS & CO.
PHONE 1719J.
Residence phone, 1594W.
G. Adar s. Agent, phone 2325W.

Telephone 790 When You Want Your
Piano or Organ Tuned
Player Pianos a Specialty
All Work Guaranteed
W. H. CUNNINGHAM
560 Weller Street

CHINA PAINTING
Mrs. Langley McCarthy Teaches Biscoffs' New and Beautiful Work in
CHINA PAINTING

ADVERTISE IN THE EXAMINER.

DAVIS-THOMPSON COMPANY, LTD.

Insurance and General Agency

433 GEORGE ST. PHONE 40

THE GUMPS—CUSTER'S LAST STAND

4% INTEREST, compounded Half-Yearly, Paid on Deposits

One Dollar opens an account. Special facilities afforded Depositors for the convenient transaction of their business, and accounts are subject to cheque withdrawal.

For Sums of $100 and upwards this Company's Debentures are issued in terms of one to five years.

Bearing INTEREST Half-Yearly at - - - **5%**

TORONTO SAVINGS AND LOAN CO.
435-437 George Street
Peterborough

PROSPERITY FOR WHOLE WORLD IS JUST AROUND THE CORNER

France's Future Does Not Depend on How Much Money She Can Collect from Germany.

REVIVING TRADE.

German People Have Reached a Higher Level of Productivity.

By J. W. T. MASON.

NEW YORK, Jan. 29. — (United Press).—Europe is beginning to ride on a wave of prosperity that is gathering momentum which may carry it around the world. There is good reason to believe economic conditions across the Atlantic are now on a permanent basis of recovery which is destined in a short time to break all pre-war records.

Payments being made under the Dawes plan show the German people have reached a higher level of productivity than the experts who drew up the Dawes plan believed was possible. Germany is revealing a capacity not only to meet the Dawes payments but also to extend the prosperity of the German people as has not been the case since the ending of the war.

British foreign trade is expanding shipping rates are going up because of the increasing demand for cargo space, and unemployment is falling. The British Government is planning to return the pound sterling to par and to make Great Britain a free gold market with no restrictions.

Future of France.

France is beginning to realize that her future does not depend on how much money can be collected from Germany. French industry is moving ahead at an increasing pace and there is practically no unemployment, except seasonal, in the country. France is reaching the stage of prosperity where it will soon be able for the French Government to increase taxation and balance the budget without encountering a decisive veto from public opinion.

The Russian Soviet Government is accepting the laws of economics and is preparing for a new era of prosperity by seeking to induce foreign private capital to enter the country for investment purposes. As soon as confidence in Russian financial integrity is gained by foreign investors, there will be a flood of money into Russia which will stimulate the country to a great industrial revival. Recognition of the Russian Government by the United States will hasten this end, and will be an important means of keeping the wave of European prosperity climbing to new heights.

In the Far East, there is a period of depression, for the prosperity of Europe has not yet spread that far. The Japanese Government is being forced to put into effect rigid rules of economy, and thousands of government employees are slated for dismissal in order to permit the Ministry of Finance to use their salaries for productive work. But, Japan must soon begin the rebuilding of Tokyo on a permanent and extensive scale, and when this work is under way, better times will begin. The prosperity wave from Europe, too, seems destined to reach the Orient within a reasonable time, spinning that part of the planet faster.

Part of the U. S.

The United States is beginning to feel the effect of reviving world trade, and will increasingly benefit by commercial recoveries abroad. An enormous pile of gold reserve in America is lying idle, however, while it ought to be at work helping along world prosperity. The great era of transcontinental railway construction in the United States, which has done so much for American prosperity, was made possible by foreign investors who backed the future of the United States, especially after the close of the Civil War.

It is now possible for the United States to back the world, under somewhat similar conditions. Foreign investments for idle American gold would stimulate world development in parts of the earth as yet unproductive. Not only would the investments yield returns to the investors, but new markets for American goods would be created, and the whole of the United States would benefit. This forward step by America is inevitable; and it is only a matter of time when the United States will thus be helping to make prosperity a tidal wave for the world at large.

"Please Lend Me Your Powder-Puff, Freddie"

CHICAGO, Jan. 29. — (United Press).—Aping of women's fashions by men is feminizing the nation, according to Neal R. Andrews, of New York in an address here.

"Time was not so long ago, when fur coats, wrist watches, bright colors in clothing and cosmetics were labeled 'for women only,' said Andrews. "But today our rugged males flaunt as much gaiety as the fair sex. Men are patrons of cosmetics. More than 500,000 men in the United States are using cosmestics secretly.

"Plastic surgery is 'lifting' the faces of men as well as women. 'Let's borrow your powder puff Fred,' may soon be as familiar as 'Say Bud,' have you a match?"

"But why should men not be cosmetized? Old age is a crime in the world of business. Men must keep up with the time to hold their jobs. If facial mud ,eye brow tweezers and hair dye are necessary for business women, they are advantageous for business men."

The terrible Argentine ant has found its way into the flower gardens of the Riviera, where they destroy the blooms by devouring them.

CO-RESPONDENT

Princess Suad Chakir, formerly Mrs. J. D.Spreckels, Jr. of California, is named as co-respondent in the divorce suit of Princess Chivekiar of Egypt against her husband, Captain Selyom Bey, a Turkish army officer. Princess Chivekia says her husband and the former Mrs. Spreckles went for a long moonlight yacht ride, unchaperoned.

NORWOOD CHURCH READY FOR VOTE

Thos. Clarke, Returning Officer for St. Andrew's Congregation.

NORWOOD, Jan. 28.—St. Andrew's Presbyterian congregation held a meeting in the Sunday School room on Monday evening, January 26th, for the purpose of preparing for the vote to be taken on Church Union.

It was moved by Mr. H. Robb and Mr. Thomas Clark, that the congregation proceed under the power given to it by Act of the Dominion Parliament on Church Union, July 19, 1924, to vote as to whether it will concur in the Union, with the Methodist and the Congregational churches, which takes place on the 10th day of June, 1925. Carried.

After several items of business in connection with the vote were attended to, the several officials were appointed with the following results:

Returning officer, Mr. T. Clark; poll clerk, Mr. N. C. Porter; assistant poll clerk, Mr. I. N. Ackerman; scrutineers, H. Robb, Ross MacNaughton, H. G. Bertrand and Joseph Gardner.

The place and times decided on for voting were, after the meeting on Monday night, and afterwards in the basement of the Public Library, on Tuesday and Saturday afternoon and evening, at the hours of 3 to 4, and 7 to 9. On Saturday evening, February 7th, the poll to keep open until 9.30. On motion, it was decided to adjourn until Tuesday evening, February 10th, at 9.30 o'clock, when the ballots will be counted and the result made known.

Carnival Winners.

The first and perhaps the only carnival of the season was held on Friday evening last. Those who won prizes were:

Best dressed lady in fancy costume, Mrs. F. C. McRae, Eskimo.

In comic costume, Miss E. Portway, Spinster.

Girl in comic; Francis Puffer, clown.

Girl in fancy; Inez McLean, fairy.

Gent in comic; L. Leeper, Dinty Moore.

Gent in Fancy; Charlie Adams, Frog.

Boy in comic; Wilson Webb, Old Man.

Boy in fancy; Roberick Webb, Charlie Chaplain.

Clown in action; Ralph Elliott.

Open race; W. Rogers.

Partner's Race; W. Rogers and Linda Fry.

Boys' Race; Clifford McConnell.

Juniors Won.

An exhibition game of hockey was played on the local rink on Monday evening between the Havelock and Norwood Juniors. The score was 3 to 2 n favor of Norwood.

An aucton sale of the household effects of the late Mrs. J. Vandervort took place at her late resdence, Queen Street, on Saturday afternoon last, when Auctoneer Thos. Morrison wielded the hammer.

Personal Mention.

Mrs. J. Riseborough is visiting in Belleville.

Mr. and Mrs. George Harris of Belleville are guests of the latter's sister, Mrs. Joseph Dickens.

Mrs. Ernest McCook of Campbellford, is visiting her parents, Mr. and Mrs. Cyrus Johnston.

Miss Rhoda Frost spent the week-end in Peterboro.

Mr. John Robb, reeve of Norwood, is in ePterboro, attending a meeting of the County Council.

Mr. B. W. Squire was in Toronto during the week on business.

Mrs. J. G. Keefer has returned home from Peterboro.

Mr. and Mrs. Elezar Kelly were in Peterboro on Monday.

Miss Dorothy Toye of the High School staff spent the week-end at her home in Toronto.

Mr. Armar spent the week-end in Toronto.

Mr. Keefe McLaughlin spent Saturday in Peterboro.

Mr. Truman Gallagher was in Peterboro on Friday.

Mr. and Mrs. Fred K. Kempt left on Tuesday morning to spend an extended visit with the latter's sister, Mrs. R. Humphries, at Louisville, Kentucky.

Miss Mary Fowlds of Hastings spent the week-end in the village with Miss Alice Foote.

Mrs. Jno. McNeely of Peterboro was a recent guest of her brother, Mr. A. Conners of Toronto was in the village on Friday last.

A number from the village attended the Parkdale-Peterboro hockey match in Peterboro on Friday last.

Beauty

A Gleamy Mass of Hair

35c "Danderine" does Wonders for Any Girl's Hair

Girls! Try this! When combing and dressing your hair, just moisten your hair brush with a little "Danderine" and brush it through the hair. The effect is startling! You can do your hair up immediately and it will appear twice as thick and heavy—a mass of gleamy hair, sparkling with life and possessing that incomparable softness, freshness and luxuriance.

While beautifying the hair "Danderine" is also toning and stimulating each single hair to grow thick, long and strong. Hair stops falling out and dandruff disappears Get a bottle of delightful, refreshing "Danderine" at any drug or toilet counter and just see how healthy and youthful your hair becomes.

TWEED COUNCILLOR

A. G. WAY

Publisher of the Tweed Advocate, who was elected a Councillor last Monday. He actively participated in the campaign which has already been recorded as the most exciting in town's history. Every ratepayer is said to have voted.

JAPAN BUYING BUTTER

Shortage of Cows Makes Market for Canadian Produce.

VANCOUVER, B.C., Jan. 29.—(United Press).—Shortage of cows and creameries in Japan is building up an extensive market for Canadian butter in the Orient. Japanese importers purchased 3,220,910 pounds of butter from the Dominion in 1924 compared with only 7,681 pounds in 192, according to a report pounds in 1923, according to a report couver.

DUNSFORD NEWS

DUNSFORD, Jan. 28.—Mr. Delmar Robertson spent the week-end at Mr. Kelly's, Red Rock.

Miss Beatrice Robertson, is spending a few days with friends in Lindsay.

Mr. Torrance Robertson spent the week-end in town visiting friends.

Mr. Arthur Cash of Bobycageon is recovering nicely and is expected home this week from Lindsay Memorial Hostipal.

Mr. Arthur Breen and Miss Gladys Cross visited Mr. T. Robertson's over the week-end.

Mr. and Mrs. Kennedy and daughter visited at Mr. Roy Robertson's on Sunday.

Mr. Harry Murphy is visiting friends on the Scotch Line for a few days.

Mr. Alex Robertson of Woodstock is spending a few days with old acquaintances on the Scotch Line and vicinity.

Miss Kate Forest has recovered from her operation in Lindsay Hospital and has returned home.

Mr. Clive Tully has been spending the week-end with friends at Red Rock.

Miss Evelyn Wilson of Lindsay is visiting her sister, Mrs. G. Mitchell.

Mr. Jim Robertson is spending a few days with friends in Lindsay.

Miss Code and Miss Wallace of Pleasant Point spent a few days in Lindsay.

Mr. Jack Greer of Pleasant Point is again able to be out after a bad attack of pneumonia.

Miss Annie Wire has returned to her home in Kirkfield.

WOLVES NUMEROUS AT SHARBOT LAKE

Reeve of Olden Township Shows Hide of Barnyard Raider.

KINGSTON, Jan. 29.—(Canadian Press).—Wolves, so daring that they come right into the barnyards, are reported from Oso, Olden and Clarendon and Miller, and yesterday morning Reeve G. M. Drew, of Olden, brought to the city, when coming to attend County Council, the hide of a wolf measuring six feet from its nose to the tip of its tail. The wolf was killed in the barnyard of Robert Boles, in the northern part of Oso.

Never before have the timber wolves been so numerous as this year. Every morning and night the howling of the wolves can be heard in Sharbot Lake, an unheard of event before this year, and so serious has the situation become that a hunt club has been organized in Sharbot Lake for the purpose of hunting down the wolves, and already there are fifteen members signed up.

Farther north in Oso, Olden and Clarendon, many farmers are afraid of taking their horses out in the morning because of the prevalence of wolves.

The County Council at their session yesterday rescinded their motion passed in November, endorsing the establishment of a juvenile court for Kingston and Frontenac, and passed a motion opposing the establishment of such a court. This was done after the mover, Councillor Spankie, stated that there was no need for such a court as only three cases had come up in the county in the past two years.

In the course of an hour's ironing a woman manipulating a six-pound iron has done the equivalent of lifting more than a ton of metal.

STINNES IN HOLLAND

Hugo Stinnes' Interests to Take Up New Manufacturing Field.

AMSTERDAM, Jan. 29.— The Hugo Stinnes concern of Germany is going into the soap business in Holland. It has acquired the plant of the former Zwarte Rutter brewery at Maastricht as well as the plant of a soap factory there. The two are to be combined into a larger chemical plant which is to manufacture soap, soda and castor oil.

No Purer Tea

than delicious

"SALADA"

Its sparkling freshness is revealed in every steaming cup. Black, Green or Mixed Blends.

Farmers Attention

A car of Fence Wire just received. Get what you need while the sleighing is good.

Also a few Horse Blankets left.

2 Fur Robes. A few second-hand Cream Separators.

1 Quebec Heater, new, and 1 second-hand Cook Stove.

1 second-hand Vessotte Grinder, 6 1-2 in. plate.

R. C. HEARD

379 WATER STREET.

'Phones: Shop, 1329. House 1404W.

SOME GOOD ADVICE FREE!

If you have a cold, an obstinate cough, congestion of the lungs or bronchitis, a bottle of

MONCUR'S DOUBLE STRENGTH LUNG SYRUP

Will relieve you more quickly than anything else you can procure.

ASK ANYONE THAT HAS USED IT.

35 cts., 65 cts. and $1.25

"Keep a Bottle in the House"

MONCUR'S DRUG STORE

407 GEORGE STREET

Lowest Prices in the City on Patent Medicine

30 DAYS FREE TRIAL

We Save You 20% of your Fuel Bill Or You Pay Nothing

Our Burnall System Applied To Your Heating Plant, Saves It's Cost The First Year. We Guarantee More Heat From Less Coal

BURNALL does not overcome any law of nature, but just the reverse. It combines a few simple laws of nature in a combination never before used, thereby creating a new result, i. e.—a better combustion of coal than ever accomplished before.

The one principal thing that makes BURNALL the success that it is, is its furnishing of the correct amount of pre-heated oxygen to the fire-box and combustion chamber. As oxygen is burned, attraction for more is constantly created, and as heated oxygen has a greater affinity for fire than cold oxygen, the fire naturally takes that which it needs most and can get the easiest, which is the supply of pre-heated oxygen furnished by BURNALL.

AS AN INVESTMENT BURNALL IS UNSURPASSED

It is sold to you on the ABSOLUTE GUARANTEE that it will save 20%, or more, of your coal bill. In nearly every case the saving exceeds the guarantee by a liberal margin.

The test to ascertain the extent of saving is conducted by yourself, or under your direction. You are your own judge as to results. Then after you have proven conclusively that BURNALL DOES save 20%, or more, you pay for it, but not until then.

If you are not thoroughly convinced that BURNALL does all we guarantee, out it comes and the entire expense of labor and material is borne by us. The certainty of the results following the installation of BURNALL makes this liberal and firm guarantee possible.

And we contract to do this for a price that will not exceed the saving effected during the first year BURNALL is installed. Where else can you find a sure, safe investment yielding a minimum return of 100% per annum?

THERE IS NOTHING ELSE LIKE BURNALL

There are other Fuel Savers; you have heard of them, no doubt, or have tried them and taken them off, and now you think "there ain't no such animal" as a good, reliable, indestructible Fuel Saver. But you have never heard of BURNALL being taken off! NOTHING ELSE WILL DO WHAT BURNALL DOES!

BURNALL FUEL SYSTEM IS POPULAR IN ORILLIA

Mr. D. J. Mulvihill, Orillia Manager, of the Peterborough Sales Agency, reports splendid business this fall, an increase of over 200 per cent. over 1923. This week he is installing the Burnall Fuel Saving System in both the Baptist and Methodist Churches. These two sales are the direct result of the test conducted last spring by the Orillia Board of Education, in the West Ward School, when under official test a saving of 34½ per cent. in fuel consumption was effected by the Burnall Fuel Saving System. The Baptist and Methodist Church installations are being put in under a 20 per cent. fuel saving guarantee. In all the installations now in Orillia, including the Y.M.C.A., the Separate School, the Royal Hotel, the Palmer House, the Orillia Post Office, and various other large buildings in town, the saving effected has in every case exceeded the guarantee by a liberal margin.—*Orillia News Letter*

Peterborough Sales Agency, Lakefield, Ont., June 5, 1923.
Peterborough, Ont.

Gentlemen,—I am directed by the School Board to advise you in reply to your enquiry as to the success of the "Burnall System" that the Board are well satisfied with its action. It was installed in the Lakefield Public School Building in February, 1922, and so has been in use for a complete season.

It is estimated that the saving in coal for one winter—which happens to have been a long and severe one—has been about twenty-five tons. The heat in the building has been steady and there has been a considerable saving in time needed for attention to fires.

Yours truly,
R. W. B. MARLING,
Secretary, L.P.S. Board.

Over 100 Installations in the City of Peterboro, All Producing Good Results.
Hundreds More Testimonials Like The Above

PETERBORO SALES AGENCY

W. T. SCOLLARD, PHONE 1559m P. J. MULVIHILL, PHONE 2038j F. R. J. MacPHERSON, CO.

The Evening Examiner

PHONES—Editorial 1601. Business Office, 1600. Private Branch Exchange to all Departments.

The Examiner is a member of the Audit Bureau of Circulation.

The Daily Examiner, published every lawful evening, by The Peterborough Examiner, Limited. Office, 419 George street. $6.00 per year, delivered in city; out-of-town subscribers, by mail, $4.50 a year.

The Weekly Examiner, published every Thursday. Subscription price $1.50 a year.

U. S. REPRESENTATIVES

Special U. S. Representatives—W. H. Stockwell, 629 People's Gas Building, Chicago, Ill.

New York—Chas. F. Miller, 225 Fifth Avenue.

Advertising Rates on application.

R. M. GLOVER, Managing Director.

THURSDAY, JANUARY 29, 1925.

AN UNUSUAL RECORD.

Peterborough has been winning a large share of publicity in sporting circles, the exploits of her hockey and baseball teams having been responsible for keeping the city pretty constantly on the sporting page.

It has been perhaps been overlooked that in two departments of recreation—if they can be classed as such—that do not attract big crowds of cheering enthusiasts, but that do call for fine mental training and development, two Peterborough men have been doing their share to advertise their home city.

Rev. W. S. Edgar recently reached the finals of the Dominion Checkers Tournament, while Mr. Fox had the honour of being second in the Dominion Chess Competition.

In both cases the finest players in Canada were competitors, and it was a very fine showing by the local rperesentatives to finish so close to the championships.

It is an unusual record that the runner-up in each competition came from the same city, and the fine display made by Messrs. Fox and Edgar should do much to stimulate interest in both chess and checkers in Peterborough.

THE DISSENTING WETS.

That the Ontario Temperance Act is to be an issue during the coming session of the Legislature, the caucus of some twenty-two Conservative members from wet and near-wet ridings held in Toronto on Tuesday leaves no doubt.

Just what the group hopes to achieve by their campaign is not clear to the outsider.

Premier Ferguson is bound by his pledge before the plebiscite was taken to strictly enforce the O. T. A., and he cannot evade that obligation without convicting himself as a public man whose word cannot be trusted.

The conditions under which the plebiscite was held were understood by everybody.

The rules were laid down in advance.

They were simply that if the Ontario Temperance Act was rejected the Government would inaugurate a system of Government control, while if the majority was favourable to the Act the Government would see that it was strengthened and enforced.

Under these conditions the vote was taken, the Ontario Temperance Act was sustained and the Premier has declared his intention of carrying out his promise.

The members of his party who do not see eye to eye with him and who are seeking to persuade or force him into a position directly opposed to his pre-plebiscite undertaking are not doing much to support the theory that the pledge of a public man should be inviolable.

GOING UP.

Considering that there are fewer than nine million people in this country, it must be admitted that in our municipal Provincial and Federal expenditure we are setting a pace that should make Canada the wonder of the world.

Every spending body seems to have caught the infection, for the increase in expenditure in the last few years has been spread over the country like an epidemic.

For instance, the Dominion Bureau of Statistics has been classifying figures of outlay by Provincial Governments. The increase over a period of eighteen years is staggering.

In 1906 the total expenditures of all the Canadian Provinces was $21,169,868, a per capita expenditure of $3.43.

In ten years the figure had jumped to $53,826,219, while 1921 showed an expenditure of $102,569,815, and 1922 of $112,874,954, the latter being a per capita expenditure of $12.60.

With the expenditure taxation naturally has kept pace so that we find the Provincial receipts leaping from $23,000,000 in 1906 to $116,000,000 in 1922.

Add the municipal and Federal taxation to this Provincial outlay and a total is obtained that is staggering.

The Citizens' Research Institute estimates that the municipal taxation in 1922 totalled $176,000,000 and the Dominion taxation in the same year $404,271,000.

A little arithmetic shows that in 1922 Canadians paid in taxes into these three funnels $696,771,000.

Is it any wonder that there is a call upon public bodies to institute measures of real economy?

NO RELIEF IN SIGHT.

The reply of Hon. G. P. Graham, Acting Prime Minister, to a deputation representing the Ontario Associated Boards of Trade who asked that the income tax be reduced to at least the rate in the United States, offers little hope to those who recognize the need of reducing the burden of taxation.

Hon. Mr. Graham's words left little reason to count upon any relief for the present inasmuch as he intimated that the national debt and tax-free Victory bonds stand in the way.

The fact that the income tax is higher here than across the border is undoubtedly a serious condition, and there has been some ground for believing that a relaxation might be looked for.

But these hopes are now shattered.

The Government apparently can see no way of closing any pipe lines of revenue.

Yet the United States seems able to find a solution to the same problem.

President Coolidge's speech in Washington on Monday night has been causing those Canadians who heard it by radio or read a summary of his remarks to do some quiet thinking.

The Republic has actually reduced its annual expenditure in the last four years two billions of dollars, or about 35 per cent. of the gross expenditure.

In the same period the public debt has been cut by over three billions and taxes by two billions.

In other words, the Federal debt has been decreased in four years by $30 per head and direct and indirect Federal taxation by more than $20 for every man, woman and child in the United States.

That is a record of achievement that may well make Canadians wonder why a similar showing could not be made at Ottawa if similar methods were adopted.

THE TRUTH OF SCIENCE.

Many people had a great disappointment in Ottawa on Saturday in the fact that the eclipse of the sun was almost totally obscured by clouds. But there was even in Ottawa sufficient proof visible for a few moments that the prophesied eclipse was going on. So that we knew even here that what was foretold by the astronomers was taking place to the exact second which the scientific men forecast; and of course from all across the width of the North American Continent, confirmation came of the precise accuracy of the statements which had been published in advance by the scientists regarding what would happen.

In other words, human intelligence had been able, says the Ottawa Journal, to foretell what would happen in the case of two great celestial bodies interfering with each other in the heavens. Scientists were able to tell us in advance that the moon, 240,000 miles from the earth, would be acting in such a way that at nine o'clock on Saturday morning, January 24, 1925, it would shut off from the earth the light or part of the light of the sun, another celestial body calculated to be 93,000,000 miles away.

To do this, the scientific men had not only to know the distances of these bodies respectively, from the earth and from each other and not only the sizes of these bodies respectively, but also the speed at which both the earth and the moon were travelling in order that the moon should be betwecn the earth and the sun at the predicted moment, and take the exact time to pass which was foretold.

Everything came to pass exactly as it was forecast. The eclipse therefore and the information given above in advance is a proof that the calculations which astronomers make about the heavens in general must be as correct as human intelligence can provide. No doubt some among us in reading of the calculations which scientific men make regarding the universe, are apt to think sometimes that they are more or less imaginary, safely to be made because no one can absolutely prove them to be untrue. But in the circumstances of the eclipse of the sun on Saturday, foretold with complete accuracy long before, scientific men can point to a proof of the truth of their calculations even when it affects vast wandering bodies in the universe millions of miles away.

WAR DEBTS.

When the Peace Conference met in Paris after the Great War there was no discussion of war debts. The Allies believed that the money which could be extracted from Germany in the form of reparations would naturally cover the whole cost of hostilities and leave something over for good measure. It is only recently that the magnitude of the question of war debts has been realized. The problem of reparations has been partially settled by the Dawes scheme and the debts of Europe remain the chief bar to her social and economic rehabilitation.

So far as Britain is concerned she played the part of the world bankers, borrowing enormous sums from the United States and apportioning it to the other nations according to what she considered their needs. In approximate figures Britain lent to other nations eleven billion dollars and borrowed nearly six and a half billions. On the face of it the British position looks sound, but examination of the condition of some of Britain's creditors reveals less satisfactory conclusions. Britain lent nearly four and a half billions to Russia, which may be regarded as a bad debt; she lent two and a half billions to Italy, which at best is a doubtful account, since there is little chance of this sum ever being repaid. If, therefore, the debt of France to Britain—which amounts to nearly three billions—is paid and all the minor states of Europe repay their loans in full—a most improbable contingency—Britain cannot expect enough from her creditors to satisfy her debt to the United States. Moreover, it should not be forgotten that under the Baldwin agreement, by which Britain agreed to pay her debt in full to the United States, the latter agreed to accept a lower rate of interest than that provided for in the original loan, and thereby scaled down the total debt by nearly one-third.

When France entered into negotiations with the United States with regard to the funding of her debt, England declared that if any preferential treatment were given to France Britain would expect similar concessions. The step taken by France at least brought the world to a realization that if there is to be any settlement of these world debts it can only be done by collective bargaining and by conference. However friendly Britain may feel towards France, the British Chancellor of the Exchequer will be neglecting British interests if he defers discussion of war debts from year to year while Britain continues to pay her own debt to the United States, and since in dealing with German reparations it was found necessary for all the nations to get together and evolve the Dawes scheme so that in order to deal with European war debts which are just as involved and interwoven, the same course will have to be pursued.

The sum total which Germany has to pay under the Dawes scheme has not yet been fixed, although the terms of payment have been limited in each year. The total amount of reparations which Germany must pay depends and always will depend on the amount of the money which the United States lent to the Allies during the war and which she insists shall be repaid. If the United States scales down her demands in proportion to the capacity of the debtor nations to pay, the return of Europe to prosperiy will be hastened, but the date of Germany's return to commercial and industrial prosperity depends on the financiers of the United States. To argue that Germany is on the high road to prosperity today because the Dawes scheme has shown the way to settlement of the question of reparations is untrue, and such statements are generally published for ulterior motives. No one can foresee the future of Germany until the United States has presented her bill.—Montreal Star.

EDITORIAL NOTES AND COMMENT.

We've decided to quit being sarcastic at the expense of White River. This 38 below zero brand is no joke.

It was not possible yesterday to fall back on the western boast that "it is so dry the cold is not felt."

Whatever conditions may be generally, Ontario is sure of one good crop any way. There should be plenty of ice.

It was a race between the mercury and the Dollar Day prices to see which could drop the lowest yesterday.

Wise and Otherwise.

News from dear old London. Cop is singing in Grand Opera. If we were a cop we would do dangerous things like that.

Too many people seem to wish they were someone else.

Missing Texas man wired he is in jail in Mexico, showing there was no cause to worry about him.

Time is so contrary. If you ask it to go slow it speeds up and if you ask it to speed up it goes slow.

This is the first editorial paragraph we have ever seen which said it was all right for women to use rouge.

Kentucky woman presented hubby with quadruplets, but when they cry it is a quartet.

What's become of the old bachelor who used to call a crying baby a lap organ?

A bootlegger died in Chicago, perhaps from overwork.

Nine-tenths of those saying they will shop early next Christmas won't

RADIO PROGRAMMES

THURSDAY, JANUARY 29.

WEAF, NEW YORK—492.

7.00 p.m.—New York Federation of Churches midweek services.
7.45 p.m.—Irwin Hassell, piano.
10.00 p.m.—Dance orchestra.
11.00-12.00 p.m.—Lopez Orchestra.

WNYC, NEW YORK—529.

7.45 p.m.—Bloom's Orchestra.
9.30 p.m.—Piano recital.
9.45 p.m.—Songs.
10.00 p.m.—Pyramid Entertainers.

WJZ, NEW YORK—455.

7.00 p.m.—Hotel Commodore dinner music.
8.20 p.m.—United States Navy Band.
9.30 p.m.—Organ recital.
10.30 p.m.—Waldorf-Astoria Dance

WHN, NEW YORK—360.

Orchestra.
9.30 p.m.—O'Meara Orchestra. Vaudeville headliners.
10.30 p.m.—Vocal and instrumental solos.
11.00 p.m.—Smith's Orchestra.
12.00 p.m.-12.30 a.m.—Lewis's Orchestra.
12.30-1.00 a.m.—El Fey Revue.

WIP, PHILADELPHIA—510.

8.15 p.m. — Delplaine Minstrel Troupe.
9.00 p.m.—Jacob Rader violin.
11.00 p.m.—Vaudeville Orchestra.

WBZ, SPRINGFIELD, MASS.—337.

8.00-9.55 p.m.—Vocal and instrumental solos; band; orchestra.
11.00 p.m.—Orchestra; songs.

WGY, SCHENECTADY—380.

8.00 p.m.—Marion Brewer, soprano; Rose Mountain, contralto.
11.30 p.m.—Organ recital.

WRC, WASHINGTON—469.

7.00 p.m.—Dinner music.
8.00 p.m.—Smithsonian Institution talk.
8.30 p.m.—U.S. Navy Band.
9.30 p.m.—Automobile talk.
10.30 p.m.—Dance music.

KDKA, PITTSBURGH—360.

7.30 p.m.—Childrens period.
8.00 p.m.—Farm program.
8.30 p.m.—Orchestra; Leora McKennan, soprano.
11.00 p.m.—Barn dance.

WEAR, CLEVELAND—364.

7.00-8.00 p.m.—Orchestra; vocal and instrumental solos.
8.15-11.00 p.m.—Music.

WSAI, CINCINNATI—326.

11.00 p.m.—Male quartet; Marie Houston, soprano; string quartet.

WHAS, LOUISVILLE—400.

8.30-10.00 p.m.—Concert; Wendell Hall, baritone; Sunday school lesson; welfare talk; news; time announced at 10 oclock.

WSB, ATLANTA—429.

9.00-10.00 p.m.—Musical program.

WLS, CHICAGO—345.

8.0 p.m.—Playlet, "Tom Thumb."
8.20 p.m.—Operetta, "The Isle of Asuwhere."

KYW, CHICAGO—535.

10.15 p.m.—Talk.
11.00 p.m.-12.30 a.m.—Studio recital; news every half hour.

A THOUGHT.

SHOULD THE EMPLOYER OR THE EMPLOYEE PAY?

There are two classes of employees: Those who take their hours in business and after business so seriously that they get weighted down with work, and then there are those who look upon life so lightly that they cannot be interested in real responsibility.

Then there is another class, and these folk balance their lives with work and with pleasure. They sleep long enough, play long enough, and then they work enough.

It is the employee that says that an employer has nothing to say concerning his hours after work—it is this independent individual that makes a great mistake, for anyone knows that depending on what a man does after working hours tells what he will be able to do during working hours.

If dissipation discounts a man's possibilities, should the employer or the employee pay?

SOLUTION OF YESTERDAY'S CROSSWORD PUZZLE.

CATTLE, GRAIN AND PRODUCE

Peterboro—Toronto—Montreal Winnipeg

RETAIL.

Fruit.

Bananas, 40-60c doz., 2 lbs. 25c; oranges, 22-75c dozen; navels, 35c per dozen; tangerines, 50c per doz.; grapefruit, 2 to 6 for 25c; lemons, 13-30c doz.; apples, 35-90c peck; table Spies, 60c doz., $3.50 box; McIntosh Reds, 40c doz., 80c peck; cooking apples, 30-50c peck; grapes, Red Roger, 75c bkt., Niagara 70c; Malaga grapes, 35c lb.; pears, 5c each; cooking figs, 3 lbs. 25c; layer figs, 35-40c lb.; dates, 9-15c lb.; pomegranates, 2 for 25c; pineapples, 30-50c each; cranberries, 30-35c lb.; cocoanuts, 10-15-20c each.

Vegetables.

Potatoes, 13-20cc peck, 75-85c bag; beets, 40c peck; carrots, 20-30c; parsnips, 25-35c; turnips, 15-25c; green onions, 5c bunch; Spanish onions, 3 lbs. 25c; white onions, 4 lbs. 25c; cooking onions, 3 lbs. 10c; cabbage, 5-15c head; leaf lettuce, 5c bunch; head lettuce and iceberg, 13-20c; celery, 25c bunch; celery hearts, 2 bundles, 25c; parsley, 5c; tomatoes, 40c lb.; local hothouse) imported 25c lb.; peppers 60c doz.; squash, 15-25c each; cauliflower, 25-50c; pumpkins, 20-25c each; sweet potatoes, 2 lbs. 25c; spinach, 20c lb., 70c peck; eggplant, 30-40c each; hothouse cucumbers 35-50c each; mushrooms, $1.25 lb.; rhubarb 15c bunch, 2 for 25c.

Nuts.

Mixed, 18-25c lb.; peanuts in shell, 18-35c lb.; shelled walnuts, 49c lb.; broken walnuts, 45c lb.; whole halves, 70c; California budded, 50c lb.; shelled almonds, 50-70c lb., large Valencia, 80c; shelled Jordan almonds $1.30 lb.; Torrgonia almonds 2 lbs. 35c; Brazil nuts, 2 lbs. 45c; pecans, 85c lb.; chestnuts, Canadian 60c, Italian 40c lb., sweet chestnuts, 2c lb.

Dairy Products.

Butter—Creamery, 37-42c per lb.; dairy, 35-40c; baking, 25c; lard, 22-28c lb.; shortening, 18-22c lb.

Eggs — Fresh extras, 70-75c doz.; fresh firsts, 60c; No. 2's, 40-55c; storage firsts, 44-47c dozen.

Cheese—23-40c lb.

Honey.

Sections—Clover, 25-30c; amber, 20-25c.

5-lb. pail honey—Clover 79c-85c; amber, 63-69c; buckwheat, 59-60c.

Fish.

Salmon trout, 22-25c; red salmon, 15-19c lb.; white fish 22-25c; kippers, 25c; Kippermes, 30c lb.; haddies, 20-25c; fillets, 22-25c; oysters, 70c pint; pint jar, 50c; oysters ni shell, 40c dozen; shrimps, 40c pint; codfish, 15-25c lb.; fresh and sea herrings, 10c lb.; halibut, 30c lb.; plaise, 15c lb.

Meats.

Beef, 7-30c lb.; veal, 12-30c lb.; lamb, 14-35c lb.; mutton, 10-25c lb.; pork, 15-30c lb.; bacon, 25-45c lb.; sausage, 18-30c lb.; chicken, 20-30c lb.

Flour.

Flour, half barrel, $5.75; pastry flour, 24lb. bag, $1.15-$1.35; bread flour, 24-lb. bag, $1.50.

WHOLESALE.

Grain.

Fall wheat, $1.65 bushel; spring wheat, $1.50 bushel; oats, 60c; rye, $1.20; barley, 80-85c; peas, $1.50; alsike, $1.50-$8; buckwheat, 75-80c; sweet clover, No. 1, $3.50-$4.00; alfalfa, $8 bush.

Hay, Bran, Etc.

Hay, baled, $15-$16; straw, baled, $8; bran, $36 ton; shorts, $38 ton.

Hogs.

Live hogs, thick smooth, $10.50 per cwt.; select graded, $11.50; dressed, head on, $15.50; head off, $16.50.

Hides and Wool.

Hides — Cow, 10c-11c lb.; horse, $4.00 each; calf skins, 16c lb.; lamb skins, $2.50-$3.00 each; shearlings, 25-50c each.

Wool, 25-28c lb.

TORONTO LIVESTOCK

TORONTO, Jan. 28.—With the light run of cattle this week there was a good clean-up today at prices steady with yesterday's all-round advances. A few choice small lots of butcher steers and heifers sold at good prices from $6.75 to $7.40, but the general run of fair to good medium at around $6.50 to $6.75. Choice heavy butcher or export steers $7.40 to $8. Choice fat butcher cows firm at $4.50 to $5.

Export trade quiet, about 100 going at $7.50 to $8.

Calves were firm at $12.50 to $13.50.

Lambs firm, a few choice tops going at $15.50 to $16.

Hogs steady at $11.50 off cars.

Prices in the various sections are as follows:

Export cattle, choice and heavy steers, $7.50 to $8.25; bulls, $4.50 to $5; heifers, $6.25 to $7.

Choice butchers, $6.50 to $7.25; medium, $5.25 to $6; common, $2.50 to $3.85; baby beeves, $8.50 to $9.

Choice fat cows, $3.50 to $5.

Stockers and feeders, choice shortkep feeders, 1,000 to 2,000 lbs., $5.50 to $6; stores 900 to 1,000 lbs., $5 to $5.75; choice stockers, 830 to 950 lbs., $4.25 to $4.75; light western stock, $3.50 to $3.75; choice western $4.50 to $5.

Calves firmer.

Sheep and lambs steady.

Hogs steady at $10.50 f.o.b.; $1.50 off cars; selects, off cars, $2.17 per head extra.

Current Quotations.

Good export steers	$ 7.50	$8.25
Good export steers	$ 8.25	$8.50
Good to choice shortkeeps export feeders	6.50	7.25
Choice handyweight butchers cattle	7.00	7.50
Good handyweight butchers	6.25	6.75
Medium to fair butchers	5.25	6.00
Common light butchers	4.25	5.00
Choice to good 650 to 1,000-lb. feeders	6.00	6.25
Fair to good light feeders	4.50	5.25
Choice fat cows	3.50	4.50
Good butcher cows	4.25	4.50
Medium cows	3.50	4.00
Common cows	3.00	3.50
Canners and cutters	2.00	2.75
Good butchers' bulls	4.25	4.50
Good to choice export bulls	4.50	5.50
Bologna bulls	3.00	3.50
Choice milchers and springers, each	75.00	90.00
Medium, each	45.00	60.00
Common, each	30.00	40.00
Choice spring lambs	15.00	16.00
Heavy spring lambs	12.00	14.00
Common spring lambs	10.00	11.00
Choice yearling sheep	9.00	10.00
Good to choice sheep	7.00	8.50
Heavy sheep and bucks.	5.00	6.00
Culls	3.50	4.00
Good to choice calves	13.00	14.00
Common calves	7.00	8.50
Medium calves	11.00	12.00
Grass calves	3.75	...
Hogs, f.o.b. thick smooth	10.50	...
do. fed and watered	11.10	...
do. off cars	11.50	...

MONTREAL GRAIN.

MONTREAL, Jan. 28—(Canadian Press).—While the foreign demand for Canadian wheat was inactive here to-day, there was a fairly good enquiry from United Kingdom buyers for Canadian Western barley. Low-grade Canadian Western oats was also in good demand. The local cash market for coarse grains was rather quiet, but the feeling was steady. There was some demand for Canadian Western barley and sales of one or two lots were made on c.i.f. basis bay ports.

The flour market was decidedly strong again and millers were forced to advance prices for all grades of spring wheat flour 30 cents per barrel owing to the continued excited state of the Winnipeg wheat market and the daily booms in value that have taken place of late. The new prices are $4.60 per barrel higher than a year ago, with indications that they will soar further. Winter wheat grains scored another advance of five cents per barrel, which was attributed to the light offerings from Ontario millers.

No change of importance occurred in the millfeed market, prices for all grades being firmly maintained under a steady trade. The trade in standard grades of rolled oats continues fair.

A moderate business was transacted in eggs and values were firm. A fair trade was done in potatoes. A better feeling prevailed in butter although prices did not show any change. Prices for cheese ruled ¼ to ½ cent per pound higher with sales of No. 1 fodder-made goods at 20¼ to 20½ cents per pound, and No. 2 grade at 19¼ to 19½ cents per pound.

Crop beans were quoted at $2.00 per bushel.

CHICAGO GRAIN.

CHICAGO, Jan. 28. — (Canadian Press).—Wheat for May delivery went skyrocketing to $2.05 7-8 today, the highest price on record since 1868, with the exception of 1916-21. The ascension of the May delivery which was largely due to persistent strength in foreign markets and to reports of liberal export business in this country, carried other months up-grade, as well as corn and oats. At the finish wheat showed a net advance of 2 1-8 to 5 7-8 cents, with May $2.04 3-4 to $2.05, and July 1.72 3-4 to 1.72 7-8; corn scored a net gain of 1 1-8 to 1 7-8 cents, and oats were unchanged to ¼ cent up. Provisions were 12 to 37 cents off.

To-day's price for May wheat surpassed the mark made during the Hutchinson Corner in 1888, when the outside figure was $2 and with the exception of the period of the world war the best previous top record was in 1868, when cash wheat sold at $2.20 in November. In May of the previous year cash wheat for May sold at .85. The greatest activity centred about the May delivery with heavy commission house buying a feature. This class of purchasing swept aside all apparent opposition and despite immense profit-taking, prices steadily advanced from the opening with the highest levels maintained until just before the closing gong. Foreign markets showed pronounced strength with Winnipeg leading the advance. Liverpool and Buenos Ayres also were higher with bullish foreign news a factor. Speculative influences were reported as responsible for the upturn in South America. Individual operations or cable news, however, had little effect on May wheat here, and the deferred months worked higher in sympathy with the July, July deliverry touching $1.34½ a bushel, a new high record for the crops.

STERLING RATES.

MONTREAL, Jan. 28—(Canadian Press). — Sterling exchange rates were quoted here to-day:

Sterling demand, $4.79¾.

Sterling cables, $4.79 7-8.

YOUNG'S POINT NEWS

Thermometer Showed 40 Below on Wednesday.

YOUNG'S POINT, Jan. 29.—Mr. Walter Young attended the funeral of the late J. M. McGuire in Ennismore on Monday.

Mr. and Mrs. A. Wilson have returned home from Toronto, where they spent a few weeks visiting friends.

The many friends of Miss Helen Brooks will be pleased to learn she is on the road to recovery after her recent illness.

Wednesday was the coldest day we've had this winter. The thermometer registered forty degrees below zero.

Miss Mary O'Toole was in Lakefield on Tuesday.

Mrs. Alex. Spence is at present visiting friends in Peterborough.

Miss Margaret Young returned home from Niagara Falls, U. S. A., on Monday, where she visited her sister, Mrs. T. Douglas.

School re-opened on Thursday last after being closed for over a week, owing to the epidemic of mumps.

Mr. Victor Young was in Ennismore on Monday attending the funeral of the late J. M. McGuire.

The ice harvest is on. Many men are busy filling their ice-houses.

Mr. Frank Carroll was in Peterborough on Friday attending the hockey match.

Mr. Leonard Wilson was in Peterborough on Friday attending the hockey match.

STRANGE CARGOES POUR INTO LONDON

Everything From Dried Flies to Walrus Whiskers Comes Up Thames.

LONDON, Jan. 29. — (United Press)—Strange cargoes are brought up the grey old Thames to London-town by ships that have been poking into odd corners of the Seven Seas.

Some of the items from recent manifests were:

Dried Flies,
Walrus whiskers,
Frog skins,
Tasmanian Devils,
Diseases,
Sea slugs,
Shark fins,
Birds nests.

There are two varieties of dried flies. One comes from Mexico and is used in the manufacture of paint. The other kind is from Brazil and is ground up into poultry food.

Walrus whiskers — what d'yer s'pose? Well, you're wrong. They're converted into toothpicks!

Frog skins—brought mostly from India and the Orient—are made into a most delicate bookbinding leather—soft delicate and shaded with rare colorings.

"Tasmanian Devils" are something like the Gila Monsters of the American desert—a bit uglier if possible. Lots of them ar ebrought here and sent to Zoos all over Europe.

The case listed "Diseases", that came from South Africa not long ago, was vastly more dangerous than a shipload of Tasmanian Devils. It was full of germ cultures of malarial and various other tropical diseases. That case was handled more carefully than any dynmite or gold ever unloaded in London.

Exotic edibles pour into London from the Far East to supply the tables of the large Oriental population. Aged eggs are brought from China—where an egg, like good wine, is relished more and more as it accumulates years. Pickled seaweed, shark-fins, bird-nests, dried snake, of the kind called "Mountain eel" in China—are a few of the items.

SEAR ROASTS.

It is well to sear a small roast by holding each part of its surface in turn on a hot frying pan. If this is done less heat is required in the oven.

RED ROSE COFFEE "is good coffee"

CONSOLIDATED SCHOOL FAVORED BY APSLEY SECTION RATEPAYERS

Trustees of S. S. No. 1, Anstruther, Authorized to Execute Agreement With Other Sections.

TO HOLD MEETINGS

APSLEY, Jan. 29.—A meeting of the ratepayers of Apsley School Section was held on Monday evening in St. George's Institute to further consider the consolidated school question, and was well attended, considering the very stormy weather. On motion of Messrs. D. Brown and A. Downing, the Rev. C. A. G. Spence was appointed chairman.

He stated that the object of the meeting was to vote on the agreement for consolidation, but that it was advisable before doing so to discuss the matter as thoroughly as possible so as to arrive at some idea as to the cost of building, site and transportation. He had prepared a map of the proposed section, showing distances of pupils' homes, and also figures relating to assessment, debentures and Government grants which he submitted to the meeting. After these had been fully discussed, the Rev. J. Ogden gave some valuable information regarding the working of the scheme at Wilberforce, from personal experience. The following resolution was then put to the meeting and carried without a dissentient vote: "Resolved that the Trustees of S.S. No. 1, Anstruther, do execute the agreement for consolidation in accordance with terms therein set out."

Arrangements will now be made for similar meetings in the other school sections affected.

Cross-word Puzzle.

The cross-word puzzle craze has at last hit Apsley. A competition was held by the A.Y.P.A. on Saturday evening, and for two hours the members were industriously occupied in trying to solve one of The Examiner's puzzles. No one was successful in completing the solution. Roy Spence won the prize with the greatest number of correct words.

The Community Choral Society is practising part songs and choruses for a concert to be given in the Parish Room on February 13th. The class meets every Wednesday at 8.30 for practice.

Vestry Meeting.

St. George's Church held its annual vestry meeting on Monday night, when the following officers were elected: Rector's Warden, Harry Tanner; People's Warden, C. S. Windsor; Sec.-Treas., Mrs. C. S. Windsor; Lay Delegates: Clarence Bell, C. S. Windsor and Tom Tanner. A hearty vote of thanks was accorded the organist, Mrs. J. Downing, whose voluntary services are much appreciated. Mrs. Downing has not been absent from a single service during the whole of the year. A vote of thanks was also given Mr. C. S. Windsor for work gratuitously done to the churchyard fence, and to Harry Tanner for supplying posts for same.

Reeves Norman Lean and Robert Scott are attending the County Council meetings in Peterboro this week.

RYLSTONE CLUB ENTERTAINMENTS

Last Week's Programme Was Exceptionally Good—Another To-night.

SOCIAL NEWS.

CAMPBELLFORD, Jan. 29.—The Rylstone Community Club held a meeting at the Rylstone School house on Friday evening and gave a very entertaining programe. Mr. Sandford Meiklejohn was chairman. The programme opened with Community singing, "O Canada" led by the school children. Other items of the programme were, Instrumental selection (violin and harp) by Rodger Lain and Ed. Anderson, Comic solo, Fred Barnum, Recitation, Reta Lain, a debate, resolved that conditions fifty years ago, were more conducive to happiness than conditions at the present time.

Both the affirmative and negative were ably upheld, the former by Mr. Fred Barnum, Mrs. Sandford Meiklejohn and Mrs. F. M. Rutherford, the latter by Mrs. Harold Barnum, Mrs. H. T. Scott and Mr. Rodger Lain. This debate proved both entertaining and instructive. Mr. Thos. Fry, Mrs. Ernest Irwin and Mrs. Rodger Lain acted as judges and after some deliberation they decided in favor of the afirmative. Little Miss Beatrice Lain then sang a solo, "A secret" which was very much enjoyed.

After appointing a chairman and ushers for the next meeting, community singing closed the program.

Another Programme

To-night at eight o'clock, the Rylstone Community Club will give another program. Rev. D. A. McKenzie of Burnbrae, will address the meeting, and Miss Daisy Scott of Stanwood, will also speak on London" England. The Spencer Orchestra will be in attendance, and other musical numbers and recitations will be given. There will be no admission fee, but a silver collection will be taken up.

Personal.

Mr. John Locke and Mr. Charles Bonnycastle went to Belleville Wednesday, to attend the Central Fairs' Association held there on Wednesday. These two men were sent as delegates from the Seymour Agricultural Society.

Mr. George C. Taylor of Peterboro has purchased the new house on Richard street, owned by Mr. John Towns of Campbellford, and now occupied by Captain Hyland and family.

Mr. S. Waller, Front street, has rented the farm owned by Mr. Alex. Reid, in Rawdon. He took possession on Wednesday, January 28th, 1925. He and his family moved on Wednesday.

Brigadier Morehen of the Salvation Army headquarters for Juvenile work, visited the local corps, Campbellford, on Thursday, and spoke to the children in the afternoon in the army citadel on Bridge street.

Miss Velma Runnell's friends will be leased to learn that she is slightly recovering from her recent illness.

Miss Myrtle Hall, teacher in the Baptist Sunday school, entertained her class of girls last Friday night. They spent a merry evening in games after which they had refreshments.

Mr. and Mrs. George H. Miller of Loraine, Ohio, are visiting at the home of his brother, Mr. John Miller and Mrs. Miller, Frank street.

Miss Bessie Armour of Percy town ship, is visiting at the home of her brother, Mr. A. J. Armour, Centre street.

Mr. F. Gillespie of Kingston, Mr. Goldberg and Mr. Iraskine of Toronto, were in Campbellford on Wednesday on business trips.

FOR Rheumatism
BAYER
ASPIRIN
Proved safe by millions and prescribed by physicians for
Rheumatism Colds
Headache Pain
Neuralgia Toothache
Lumbago Neuritis

Safe — Accept only "Bayer" package which contains proven directions.
Handy "Bayer" boxes of 12 tablets.
Also bottles of 24 and 100—Druggists.
Aspirin is the trade mark (registered in Canada) of Bayer Manufacture of Monoaceticacidester of Salicylicacid (Acetyl Salicylic Acid, "A. S. A."). While it is well known that Aspirin means Bayer manufacture, to assist the public against imitations, the Tablets of Bayer Company will be stamped with their general trade mark, the "Bayer Cross."

STANDING COMMITTEES DRAWN BY UNITED COUNTIES COUNCIL

Some Discussion of Economy to be Effected in Road Supervision.

ROAD COMMISSION.

COBOURG, Jan. 29.—(Special).—The standing committees for the Counties of Northumberland and Durham for the current year were struck off by the special committee, composed of the Reeves of the municipalities, appointed for the purpose, and the report presented at the general session of the Council which opened at one o'clock Wednesday afternoon, Warden J. L. McCamus presiding.

Reeve Thomas Baker, Darlington, chairman, presented the report. The committees are:

Finance.

Reeve M. J. Holman, Clarke, chairman; Alex. Anderson, South Monaghan; H. Bedal, Brighton Township; J. A. Butler, Newcastle; T. F. Bruce, Cartwright; S. A. Clarke, Cramahe; R. Snetsinger, Colborne; C. Palliser, Campbellford; H. H. Holdaway, Port Hope; W. J. Jibb, Hamilton; M. J. Holman, Clarke; H. R. Mouncey, Alnwick; M. Wilson Hope; S. Fallis, Cavan; John McCubbin, Percy; H. McGuire, Cobourg; A. R. McKenzie, Haldimand; W. S. Grills, Seymour; C. Baker, Brighton; S. Stinson, Manvers; T. Baker, Darlington; W. H. Thickson, Bowmanville; W. T. Wood, Millbrook; W. F. Elliott, Murray; J. H. Hess, Hastings.

County Property.

W. F. Elliott, Murray, chairman; H. Lawson, Hope; L. C. Murphy, Cramahe; W. I. Corbett, Cobourg; C. Davidson, Campbellford; L. H. Staples, Manvers; J. H. Hess, Hastings; M. J. Elliott, Bowmanville; J. H. Edmunds, Port Hope; W. F. Elliott, Murray; A. R. McKenzie, Haldimand; R. Peake, Seymour; T. Paterson, Clarke; R. G. Holdsworth, Hamilton; H. R. Mouncey, Alnwick; H. Bedal, Brighton Township; M. Wilson, Hope; C. Baker, Brighton.

Schools.

W. H. Nelson, Percy, chairman; H. H. Holdaway, Port Hope; Jas. Ross, Brighton Township; J. A. Butler, Newcastle; R. Snetsinger, Colborne; C. A. Wight, Darlington; C. Palliser, Campbellford; Peter Haig, Haldimand; D. S. Austin, Murray; W. J. Jibb, Hamilton; H. Lawson, Hope; L. C. Murphy, Cramahe; H. McGuire, Cobourg; W. H. Nelson, Percy; R. Peake, Seymour; Thos. Paterson, Clarke; T. Baker, Darlington; S. Stinson, Manvers; W. H. Thickson, Bowmanville; W. T. Wood, Millbrook; J. H. Hess, Hastings.

Legislation and By-Laws.

C. Davidson, Campbellford, chairman; W. S. Grills, Seymour; Jas. Ross, Brighton Township; J. H. Edmunds, Port Hope; D. S. Austin, Murray; S. Fallis, Cavan; S. Stinson, Manvers; M. Wilson, Hope; C. A. Wight, Darlington; W. H. Thickson, Bowmanville; H. McGuire, Cobourg; J. McCubbin, Percy; M. J. Holman, Clark.

Contingencies.

M. J. Elliott, Bowmanville, chairman; H. McGuire, Cobourg; C. Palliser, Campbellford; J. H. Edmunds, Port Hope; M. J. Holman, Clarke; R. G. Holdsworth, Hamilton; L. C. Murphy, Cramahe; A. R. McKenzie, Haldimand; D. S. Austin, Murray; C. A. Wight, Darlington; H. Lawson, Hope.

Agricultural.

John McCubbin, Percy, chairman; Jas. Ross, Brighton Township; S. Fallis, Cavan; T. F. Bruce, Cartwright; W. F. Elliott, Murray; Peter Haig, Haldimand; W. J. Jekk, Hamilton; W. S. Grills, Seymour; T. Paterson, Clarke; H. R. Mouncey, Alnwick; C. A. Wright, Darlington; L. H. Staples, Manvers; M. Wilson, Hope.

Roads and Bridges.

H. H. Holdaway, Port Hope, general chairman; L. H. Staples, Manvers, chairman for Durham county; S. A. Clarke, Cramahe, chairman for Northumberland county; W. F. Elliott, Murray; M. J. Elliott, Bowmanville; R. Snetsinger, Colborne; Alex. Anderson, South Monaghan; J. A. Butler, Newcastle; T. F. Bruce, Cartwright; T. Baker, Darlington; C. Davidson, Campbellford; H. Bedal, Brighton township; H. H. Holdaway, Port Hope; R. G. Holdsworth, Hamilton; T. Paterson, Clarke; H. R. Mouncey, Alnwick; H. Lawson, Hope; S. A. Clarke, Cramahe; P. Haig, Haldimand; W. H. Nelson, Percy; S. Fallis, Cavan; Carmen Baker, Brighton; L. H. Staples, Manvers; J. H. Hess, Hastings; R. Peake, Seymour; W. J. Corbett, Cobourg.

The general chairman of the Roads and Bridges Committee, the chairman for Northumberland County, with the Warden, constitute the county roads commission.

Seek Economy

Considerable discussion was precipitated before these, chairman were appointed, as to the usefulness and necessity, of this commission.

Reeve H. Lawson, Hope, suggested, in the interests of economy, that Superintendent Greer with the Reeve and Deputy-Reeve of each township, could perform the work equally well. The local officials would know the road conditions in their own territory better than any strangers coming in, would give their time and services free, thus avoiding considerable expense.

Five dollars a day and mileage, is the allowance, Reeve Lawson stating that each member of the Commission drew from eighty to nearly one hundred dollars for his services each season. Usually two trips are made, one in June to see what road work was required and a second round in December to inspect the completed work.

Reeve Thos. Paterson, Clarke, said "we must curtail every possible expense for conditions are becoming unbearable with the high rate of taxation in the rural municipalities

Reeve M. J. Elliott, Bowmanville, who was a member of the Commission last year, said he drew $59 for his services. In travelling over the 385 miles of roads in the two counties much doubling was necessary. He agreed with the importance of economy but felt the plan suggested would not prove feasible in every case.

Others who spoke to the question were Reeves H. H. Holdaway, Port Hope, M. J. Elliott, Murray, and R. G. Holdsworth, Hamilton, all of whom expressed the opinion that the Commission is not overpaid, that the Reeves and Deputy-Reeves might possibly not be willing to give up time from their own work without any compensation, and, while other plans might be suggested, apparently the present arrangement was the most suit able that could be devised, all the circumstances considered.

The clerk then read the names a second time and the committee retired to elect the chairman.

MINOR MARMORA FIRES

Slight Damage From Two Outbreaks on Wednesday.

MARMORA, Jan. 28.—On Tuesday morning, Mrs. F. S. Pearce received a message saying that her mother, Mrs. Smith had passed away at 5 o'clock, on Tuesday morning in Hamilton.

Mrs. Smith left Marmora in November to spend the winter with her daughter, in Hamilton. A few weeks ago she was taken ill, and on Monday morning underwent an operation, after which she did not gain consciousness.

The body of Mrs. McFarlane, who was taken to Toronto Hospital about two weeks ago, was brought to her home on Tuesday from the 1.15 train.

Miss Campbell, principal of the High school, is ill with a severe attack of tonsilitis. Form 1 was given a holiday, so the work of the other teachers would be simplified.

Jean Gladney is on the sick list this week.

Two Fire Alarms.

Many residents of Marmora were awakened on Wednesday morning by the ominous peals of the fire alarm. The call was to the home of Mr. Phillips, where smoke was seen issuing from the attic. There was no damage.

At the same time the power house of Mr. T. Neal, which is used to pump water to the hotel, was found to be on fire. This was also put out with some damage to the interior of the buildings.

DEMAND $1 AN HOUR.

Kingston Builders Increase Wage 10 Cents an Hour.

KINGSTON, Ont., Jan. 29—(Canadian Perss).—The Masons, Bricklayers' and Plasterers' Union has notified the city contractors that for the season of 1925 they will demand pay at the rate of $1 an hour on the basis of a forty-four hour week and an eight-hour day. Last year the union rate was ninety cents an hour for a forty-eight hour week.

OBITUARY.

BESSIE HUTCHINSON.

The death occurred in Otonabee on Wednesday, January 28th, of Bessie Adell, daughter of Mrs. William Hutchinson.

The funeral will take place from the family residence, Lot 21, Concession 15, Township of Otonabee, on Friday afternoon at 2 o'clock, Rev. Mr. McConnachie officiating. Interment in Little Lake Cemetery.

MRS. MARGARET MOYNIHAN.

CAMPBELLFORD, Jan. 29. — Mrs. Margaret Moynihan, who lived with her brother, Mr. Peter Hicks, in Seymour, died on Wednesday at the age of 66 years. She will be buried on Friday morning, the funeral procession leaving the house at half-past eight for St. Mary's Church, where Mass will be held. The late Mrs. Moynihan was a widow and kept house for her brother for some years.

DON'T FUSS WITH MUSTARD PLASTERS!
Musterole Works Without the Blister—Easier, Quicker
There's no sense in mixing a mess of mustard, flour and water when you can easily relieve pain, soreness or stiffness with a little clean, white Musterole.
Musterole is made of pure oil of mustard and other helpful ingredients, combined in the form of the present white ointment. It takes the place of mustard plasters, and will not blister.
Musterole usually gives prompt relief from sore throat, bronchitis, tonsilitis, croup, stiff neck, asthma, neuralgia, headache, congestion, pleurisy, rheumatism, lumbago, pains and aches of the back or joints, sprains, sore muscles, bruises, chilblains, frosted feet, colds of the chest (it may prevent pneumonia).
40c and 75c, at all druggists.
The Musterole Co. of Canada, Ltd., Montreal.
MUSTEROLE
WILL NOT BLISTER
Better than a mustard plaster

DODD'S KIDNEY PILLS
FOR KIDNEY DISEASE
RHEUMATISM
BRIGHT'S DISEASE
BACKACHE
DIABETES
1087 THE PROVEN

SHOT BY REVOLVER IN HANDS OF CHUM

Coroner Decided Death Was Accidental—Were Going to Practice.

ORILLIA, Jan. 29 — (Canadian Press).—Ralph Montgomery, aged 17, son of Mr. and Mrs. George Montgomery, was killed by a bullet from a revolver in the hands of a boy chum last night. The fatality occurred in an upstairs room at the home of a friend, James Russell. Contemplating target practice, they had examined the revolver and when Montgomery had slipped a shell into the magazine, James Russell placed the weapon upon the bed behind him. It was picked up by a younger brother, William Russell, who had entered the room unnoticed. The revolver was discharged and the bullet entered Montgomery's brain. He died at the hospital. After investigation, the coroner decided that the fatality was purely accidental.

AIMED AT BIRD; SHOT MAN

Retired Farmer May Die as Result of Boy's Playing.

FERGUS, Jan. 29 (Canadian Press).—Robert Brown, a retired farmer, living in Fergus, was shot while walking near his house yesterday afternoon. His brother-in-law and his nephew were with him when they heard a shot and saw him fall over. He was at once taken to the Royal Alexandria Hospital, where an X-ray showed that the bullet had lodged at the base of his brain.

An operation was performed and part of the bullet and broken bone removed. The patient is still unconscious and but little hope is held out for his recovery.

It was learned later that the shot had been fired by the son of neighbors. The boy had aimed at a bird in the backyard of his own home.

TROTSKY IS FOUND.

MOSCOW, Jan. 29. — (United Press.) — Leon Trotsky, deposed Minister of War and the Navy, left Moscow to-day for a health resort in the south.

After having many times been reported a prisoner in the Kremlin and a patient in a Caucasus health resort, Trotsky's whereabouts are learned from the above despatch direct from Moscow.

Shorn of most of his power, the former War Minister will seek to regain his health, while working on a new book.

COARSE GRAINS

(Continued from page 1.)

in the three provinces, as though it belonged to one farmer, feeding from one bin to the markets of the world. If a judicious policy were pursued the effect could not be other than to stabilize the market upwards.

Plea For Unity.

A plea for unity in the farmers' movement was made by the wheat pool president. There were two farmers' organizations, the Farmers' Union and the S.G.G, with the same objective—the general improvement of farming conditions—but possibly differing as to the best means of reaching it. They would reach their objective much sooner together than separately. Why, then, should they keep apart, he asked.

Mr. McPhail declared very great progress had been made in the farmers' movement in the past two years. He outlined the formation of the Provincial pool and of the Inter-Provincial Selling Agency and said their treatment by the banks had been very satisfactory. Their agreement with the elevator companies was the best they could get.

More Grading Complaints.

James Robinson, a member of the Board of Grain Commissioners, declared there had been more complaints of grading this year than ever before, but he was positive grading had been more in favor of the farmer this year than at any time since he started farming in 1894. Mr. Robinson said without an accurate system of grading no marketing system could be a complete success.

It was recommended that in case of a foreclosure "the outgoing farmer be allowed a fair return for improvements left on the farm, providing such improvements have been agreed to by vendor." It was claimed that a man losing his farm usually lost considerable sums also which he had spent on buildings and other improvements.

The Executive was asked to use a better understanding to enable the farmers to put their business on a cash basis. It was declared the present business system was wasteful and pyramided interest, and the Provincial Government was asked to put more money at the disposal of the farmers' loan board, which already has loaned $9,000,000 to Saskatchewan farmers.

FRANCE PLEDGED

(Continued from page 1.)

at all costs, to avoid."

From the chamber's rostrum he contended himself with reiterating solemnly that France would pay her debts. The question, however, of how large these debts really were was left open for discussions which were already begun and it was the fear of endangering these discussions, the premier averred, that prompted him to be very brief.

Having paid a tribute to Mr. Churchill, M. Herriot declared:—"Our relations with Great Britain were never more cordial."

Reference to Germany

But he desired to make clear what the occupation of the Cologne bridge head meant to France. France had no intention of remaining on the Rhine forever, but in the face of Germany's non-fulfillment of the disarmament clauses of the Versailles treaty, particularly regarding military organization, reconstitution of the great German general staff, with extraordinarily perfected technique, and the fact that the old Prussian militaristic spirit still existed and was making preparations for an assault upon poor people who only wanted peace, M. Herriot declared: "I say to our allies and friends, to the English Democracy, to Italy, that we want to beware, that we must watch what is taking place over there."

The premier, after devoting some time to explaining how the Geneva protocol, if ratified, would contribute greatly to making France feel safe against unprovoked aggression, expressed regret that the "guarantee pact" had not been ratified by the United States and Great Britain.

"This provided for intervention by the United States and England in case of an attack against France," said M. Herriot. "It is a great pity it was not carried through."

M. Briand interjected. I as good as had Great Britain's signature at Cannes."

Must Reduce Claim

At the morning session Louis Dubois, former president of the reparation commission submitted a long list of figures relating to German reparations, and, treating the debt of France to the United States from what he termed "a business man's viewpoint," declared that the United States must make a considerable reduction in her claims against France.

While the remarks of M. Dubois did not bear the official seal of the government, the chamber was practically unanimous, excepting for the Communists in adopting his views as to the manner in which the problem of France's debt to the United States should be approached. In brief, M. Dubois said that France could not pay Britain and the United States twice as much as France would receive from Germany, especially as the two great Anglo-Saxon powers were held jointly responsible for the reduction of France's claims against Germany.

Premier Herriott in his long address spoke with great fervor and earnestness and even his bitterest political opponents had to admit, after the premier had concluded his most fatiguing efforts, that he was sincere. M. Herriot stood the ordeal well, but from time to time was forced to rest his ailing leg, which had kept him in bed for a month, upon a little stool ushers had placed upon the speaker's tribune.

Several other questions occupied the attention of the premier. With regard to the Russian question, he declared that the French government would not admit of any intervention in the internal politics of the country by foreigners.

Porridge in a jiffy
You can never come down too soon for breakfast when mother makes Quick Quaker porridge. She cooks it in a jiffy.
Quick Quaker makes the same flavoury, wholesome porridge as the regular Quaker Oats you have always used. But it cooks perfectly in less time than it takes to boil the coffee—five minutes from package to plate. You can get Quick Quaker from the same grocer who sells you Quaker Oats. Try it to-morrow. Costs but a cent a meal.

Sealed Cartons Only
Quick Quaker
Makes porridge in 3 to 5 minutes 206

SUBURBAN COMMISSIONER

County Council Elect Mr. William Brown, of Smith Township.

Mr. William Brown, of Smith Township, was appointed by the County Council as suburban area commissioner. There were two applicants for the position, namely, R. A. Wilson, of Otonabee, and Wm. Brown, of Smith. Mr. Wilson had no mover or seconded, and in response to Mr. Brown's mover and seconder, all but two voted for Mr. Brown.

TO FEED MOVIE FANS

Restaurants Lay Adroit Plans To Capture the Trade.

HAMBURG, Jan. 29.—German hotel and restaurant proprietors are considering the possibilitics of moving pictures on the premises as producers of trade. They argue that as there are no free passes to the movies, a condition that prevails largely among the theatres, the man who goes to the movies probably has money to spend for refreshments. Hence, if they could once get him on the lot, they would stand a fair chance of selling him something more than hos movie ticket.

Enjoy your Canadian Winter
Only the healthy and red-blooded—the men and women whose constitutions are strong and well nourished—can get the most out of the invigorating Canadian winters. Others get coughs and colds, influenza and grippe, and must stay in-doors to wait the more lenient seasons.
"OVALTINE" will keep you fit for Winter joys. Made from ripe barley malt, creamy milk and fresh eggs, flavoured with cocoa, this delicious beverage supplies super-nourishment in highly concentrated and easily digested form. It builds healthy tissues of bone and brawn, strengthens the nerves, fortifies the whole system.
"OVALTINE" is prepared by mixing with warm milk and sugar. A single cup of this delicious food drink contains twelve times as much nourishment as a cup of beef extract; seven times as much as a cup of cocoa.
"OVALTINE" is delicious and easy to prepare.
Drink it at every meal; as a "pick-up" through the day; and as a "night-cap" on retiring. It will make your whole Winter a healthier and happier season.
"OVALTINE" RUSKS
Made from the finest wheaten flour, and containing a suitable proportion of "Ovaltine," these deliciously crisp dainties are much more tasty than biscuits—much more wholesome and nourishing than ordinary rusks. A welcome addition to anyone's diet. Ovaltine and Ovaltine Rusks a rare treat after sporting.

OVALTINE
TONIC FOOD BEVERAGE
Builds up Brain, Nerves, and Body
At all Druggists—
50c., 85c., $1.50.
A. WANDER, LIMITED, LONDON, ENG.
Canadian Office:
455 King St. West, Toronto.

DELEGATION IS IN QUEBEC ON AMIABLE ERRAND

Two Special Trains Carried Representatives of Ontario Eastward.

NOTABLES THERE.

Party of 200 Includes Leaders in Politics and Industry.

TORONTO, Jan. 29.—Bound for Quebec City with a view further to cement the cordial relations which exist between the sister provinces of Ontario and Quebec, almost 200 prominent professional, financial and business men left Toronto last night on two special Canadian National trains for the ancient capital of Quebec, where they will be the guests of His Honor the Lieutenant-Governor and the province.

The party, which is making the trip in return to the one made last year by the prominent residents of Quebec in connection with the Bon Entente celebration, is one of the largest and most representative which has ever left Ontario, and constitutes the biggest single special operation in Toronto transportation, for a party of this nature. His Honor Col. H. Cockshutt, Lieutenant-Governor of Ontario, and the Honorable G. Howard Ferguson, Prime Minister of the Province, headed the delegation, which includes Provincial Cabinet Ministers, His Grace Archbishop McNeil, Sir Jos. Flavelle, Sir Hugh Pointer, Major-General Hon. C. S. Mewburn, Dr. R. Bruce Taylor, Principal of Queen's University, Dr. Harley Smith, president of the Academy of Medicine, and other leaders of commerce, education and finance in the province. In railway circles, C. G. Bowker, general manager, central region, C.N.R., heads the national representation, accompanied by W. A. Kingsland, assistant general manager; J. B. McLaren, comptroller; Fred Buller, treasurer; R. H. Fish, general superintendent, south-western Ontario district; W. R. Devenish, general superintendent northern Ontario district; Lorne Macdonald, assistant freight traffic manager; H. C. Bourlier, general passenger agent; W. C. Riddell, advertising agent.

The two special trains leaving Toronto will carry to Quebec City representatives of the various municipalities from Western and Central Ontario, while other representatives from Northern Ontario and the Ottawa Valley will meet their fellow-Ontario visitors in Quebec. The Ontario delegation will reach its destination at 8 o'clock in the morning. The day will be spent in Quebec, and on Friday the party will go to Montreal, where they will be the guests of the Mayor and the Corporation of the city. The special trains will return to Toronto on Saturday.

BAD BLOOD IS THE CAUSE OF PIMPLES AND BOILS

What you need when the blood gets out of order is a good tonic to tone and build up the system and put the blood into proper shape.

For this purpose there is nothing to equal

BURDOCK BLOOD BITTERS

Mr. L. A. Deibert, Allan, Sask., writes: "For several years I was troubled with boils and pimples. I tried many treatments, but could get no results. I then took Burdock Blood Bitters and became free of my trouble. It is the only medicine I ever took that did me any good."

B.B.B. has been on the market for the past 46 years; put up only by The T. Milburn Co., Limited, Toronto, Ont.

ASQUITH NEW LEADER.

New Peer is Still Active Head of Liberal Party, Lloyd George Says.

LONDON, Jan. 29 (Canadian Press).—Rumors which have been widely prevalent since the announcement of former Premier Asquith's elevation to the Peerage that he would relinquish active leadership of the Liberal party to Mr. Lloyd George, were set at rest for the time being at least, when speaking at the opening of a great convention of the Liberal party here today, he said: "I have not resigned my post. It is, therefore, in that character that I presume once more to speak to you."

Mr. Lloyd George, who followed the new Earl of Oxford in addressing the convention, also let it be known emphatically that he did not seek the long-time leader's post.

"I accepted Mr. Asquith's leadership without reserve," Mr. Lloyd George said, "and I have no reason now to alter my views."

GALLAGER REMEDY CO. ANNUAL MEETING LIKE FAMILY PARTY

Give Customers Benefit of Cheap Distribution Plans.

OPEN IN QUEBEC.

Fresh Herbs and Careful Handling Give Finest Possible Product.

The third annual meeting of the Gallagher Remedy Company, Limited, was held Tuesday evening in the grill-room of the Empress Hotel, where a turkey dinner was served with the excellent service that characterizes this hostel. The attendance of about thirty was more like a family gathering than a business meeting.

In moving the adoption of the report of the board of directors, the president, Mr. Walter Kidd, gave an outline of what the company has accomplished in the way of building up a sales organization as well as its financial condition which showed satisfactory assets and surplus. He was also authorized to announce that their bankers, the Bank of Nova Scotia, had granted the line of credit applied for during the current year.

The introduction and distribution of the Gallagher Remedies was gone into rather thoroughly, assisted by a chart-map. A county is made a unit presided over by a county representative, who does the advertising by going into each home, describing each line and giving instruction as to how to take the remedies to get the best results. He is also the distributor, delivering the goods to the homes and supplying the stores with the remedies for the convenience of the patrons, as the lines may be purchased at almost any store carrying medicinal lines. The county man buys direct from the factory and keeps the stores supplied. If the store prefers it may order direct from the factory.

This method gives the most convenient service to the customers, and because of the direct, cheap method of handling and advertising they receive a generous sized bottle at a reasonable price. From the company's standpoint also it is attractive, no advertising outlay except circulars and window cards or road signs; no salesmen's salaries and expenses to eat into profits, but a known cost set by the price to the county representative. This method also gives a sales contact with the greatest number of people. It is found that a county once organized with a good salesman overseer requires no further attention but is held year after year by the same man. The company is receiving applications for and opening new territory without any salaried organizer and having nice mail order sales without a salaried salesman.

The cost of advertising and marketing in this way was compared with selling through a manufacturer's agent as most firms do. It showed clearly a much better and cheaper method in which both customer and shareholder are benefiting.

It is believed that Ontario will now complete its organization automatically and steps are being taken to open the province of Quebec in a similar way. This year will undoubtedly see the introduction of Gallagher remedies into that province.

The President, in closing, pointed out to the shareholders that the third year of a firm's business life is the testing year. The first year sundry preparations are made, the second year the enthusiasm and vim of a new venture with a large number of people ready to try a new thing makes fairly easy going. The third year is the acid test when real merit and sound marketing principles are pitted against inferior goods and faulty methods of marketing. It is then to sink in a quick sand and disappear or get onto a bed rock foundation. It was felt that the company had built on solid rock.

W. E. Kidd spoke on methods of stencilling window cards and metal signs to appear as hand work which had been perfected and is going to be a great saving to the firm.

Mr. D. M. Kidd told of improvements in methods of manufacture which enabled the same help to turn out double the quantity of bottled medicine in a given time as could be done the past year. He also stated that the best and purest herbs were purchased in case lots and imported direct, which ensured fresh goods. The company last year added two new lines, a Cold Cream and the "Crimson Comb" Conditioner for making hens lay. Gallagher's have now a list of eighteen items, as follows:

Indian Lung Remedy, Blood Purifier, Kidney Remedy, Cough Syrup, Vermifuge, Life Drops, Golden Drops, Green Salve, Golden Ointment, Campholatum, Heatoleo, Cold Cream, Junea or Lumbago Remedy, and the Veterinary line as Colic Cure, Distemper and Thrush Remedy, Ringworm Remover, Condition Powder, and the "Crimson Comb" poultry tonic. It is adding two or three new lines this year.

Two of the company's county representatives, both gold medalists, as salesmen were introduced by the President. He spoke in glowing terms of Mr. Harry Jones, of Peterboro County, and his brother, W. S. Jones, of Northumberland (who had intended to be present), as being men who had been with the firm four and three years' respectively, and had put "Gallagher's" on the map in their respective counties. Mr. Paul F. Bilgar, of Perth County, was also called upon and was introduced as the man who had turned in the most cash to the company of any other in the same first eight months of business.

Mr. Joseph Wearing, in speaking to the report, congratulated the management on the excellent record made in a difficult year, because of the business depression causing a lack of money, the light call during the year for all medicinal help and the manager's illness during all last winter. Mr. B. D. Hall spoke along the same line, stating that the firm are building up a successful, prosperous business. Mr. F. J. H. Wallace, in a humorous speech, suggested that the "perpetual motion" attributed by Mr. Walter Kidd to the Gallagher marketing plan be bottled up as a brand new addition to the Gallagher Family. He also gave some helpful suggestions as to the future policy of the company.

A cash dividend of 8 per cent. on the preference shares and a stock dividend of 20 per cent. on the common shares was sanctioned by the shareholders. After the re-appointment of the Board of Directors and other routine business, the meeting terminated.

Mr. Wearing suggested the next meeting be held in Montreal, if in the meantime the business has extended into Quebec.

SIXTY-SIX COLOURS FOR SPRING HOSIERY.

The 66 colors selected by the official hosiery committee apointed by The Textile Association of the United States and The National Association of Hosiery and Underwear Mfgrs., as the standard shades for the hosiery industry have just been released. They are issued in the form of samples of hosiery fabric each one bearing the name decided upon by the committee of standardization.

These samples sent to members of both associations are intended to serve as preliminary collection until the official standard hosiery card containing all the shades is brought out by the Textile Color Card Association.

The colors are most comprehensive and range from sport and evening colors to neutral shades appropriate to the general needs of the industry, and it is the intention of the committee that the collection shall be considered not as a spring forecast, but as a compilation of staple shades suitable for all seasons production.

Included in the collection are 9 browns, 10 greys and 16 shades variously designated as beige, nude, fawn and similar tones. The blush, biscuit and tortoise class comprises 6 shades, while 15 colors are classified as evening shades and 10 for sport. The following names have been chosen for purposes of standarization.

Atmosphere, Nude, French Nude, Blush, Sunburn, Champagne, Crash, Gravel, Grain, Beige, Acorn, Bran, Toast, Dark Beaver, Almond, Tanbark, Cinnamon, Sunset, Harvest, Aztec, Biscuit, Sandalwood, Windsor Tan, Russet Brown, Russian Calf, Med. Brown, Cocoa Brown, Dark Brown, Cordovan, New Bronze, African, Pearl, Moonlight, Piping Rock, Zinc, Stone Grey, Med. Grey, Grey No. 31, Taupe, Cannon, Gunmetal, Cerise, Royal Purple, Orange, Reseda, Yale Blue, Golf Green, Copenhagen, Mandarin, Navy Blue, Silver, Cardinal, Gold, Flesh, Light Pink, Pink, Peach, Orchid, Sky Blue, Turquoise, Lavender, Yellow, Maize, Apple Green, Nile, Jadeite.

The committee appointed by the National Association of Hosiery and Underwear Manufacturers and the Textile Color Card Association is to be a permanent one. It will meet regularly to make seasonal selections which will be submitted semi-annualy to members of both Associations. The committee expects to begin its seasonal forecasting in time for the 1925 fall predictions.

A TALENT TEA.

Under Auspices of Onward Bible Class of George St. Church.

The Onward Bible class of George Street Methodist Church held one of the most successful talent teas of the season, Thursday afternoon, January 22nd in the church parlor in aid of the Building Fund. About one hundred of the members and their friends attended. (A large number considering the inclement weather). They were received by the President, Mrs. W. MacMillan in absence of their teacher, Mrs. Stubbs. A handsome sum was realized and the ladies were most gratified by the success. The tea room was in charge of Miss L. Allen and Mrs. F. Sanderson with the members assisting. A musical programme in charge of Mrs. Stanton and Mrs. Curvin was rendered during the afternoon by local artists, whose numbers were received with great appreciation. Mrs. Curvin, Mrs. Renwick, and Miss McBride contributed vocal solos. Pianoforte selections by Mrs. Racher and Mr. Howden. A reading by Miss Davey. Accompanists during the afternoon were Mrs. Kenmure and Mrs. Racher. — Secretary L. Allen.

FIREMAN SAVED WHEN ENTOMBED FOR SIX HOURS

Wreckage of Flaming Building Pinned Lieutenant Under Two Floors.

HEROIC RESCUE.

Four Hundred Firemen Battle Blaze That Destroys Big Factory.

MONTREAL, Jan. 29 (Canadian Press).—After having been entombed in the wreckage of the flaming building of Poulin & Co. for six hours, Lieut. Desjardins of the Montreal fire brigade, was rescued alive at 2.45 this morning and sent to hospital. The lieutenant was attempting to take a line of hose into the interior of the building last night and was caught when two floors caved in. He was completely buried in the debris. At first it looked as though he could not escape, but his comrades worked heroically to extricate him. He called out to them encouragingly, but progress was slow owing to the smoke and the heat. As the hours passed Desjardins' voice grew weaker and the workers began to despair of reaching him in time. The spot where the lieutenant was trapped was deluged with water, and this afforded him relief.

Eventually the workers were rewarded when on raising some boards they found Desjardins lying wedged down by pieces of timbers and rubbish.

A general alarm brought four hundred firemen to the scene. Seven other firemen were trapped in the crumbling building, but all were rescued with little trouble with the exception of Desjardins. The building was destroyed.

CURED HER RHEUMATISM

Knowing from terrible experience the suffering caused by rheumatism, Mrs. J. E. Hurst, who lives at 204 Davis Avenue, B428, Bloomington Ill., is so thankful at having cured herself that out of pure gratitude she is anxious to tell all other suffers just how to get rid of their torture by a simple way at home.

Mrs. Hurst has nothing to sell. Merely cut out this notice, mail it to her with your own name and address, and she will gladly send you this valuable information entirely free. Write her at once before your forget. 5d-29, 12, 26, 12, 26-5409

FIREMEN ANSWER ALARM AT 4 A.M.

Slight Damage Done to Store of F. W. Burnham, Water Street, This Morning.

Fire caused by a defective chimney did slight damage to the store and stock of F. W. Burnham, 520 Water Street, this morning, shortly after four o'clock. The blaze which started in the chimney, spread to the cellar of the building, where it caught a number of packing boxes. With the mercury down to 20 below zero, it made it rather difficult for the firemen, but by the use of chemicals they soon extinguished the blaze, which was making good progress among the packing cases. The ceiling of the cellar was badly scorced and considerable damage was done to the store above by the dense smoke that filled the building.

TRENT RIVER FREEZES.

Resident Remembers Cold Spell 18 Years Ago—32 Below on Tuesday.

TRENT RIVER, Jan. 29.—Tuesday morning was the coldest on record, registering 32 degrees below zero. One resident remarked this is the coldest in 18 years.

The King's Daughter class are holding a valentine social on Friday night, February 13th, at the home of Mrs. A. Wight.

Roy Longmuir, son of Mr. Jas. Longmuir, met with a painful accident recently, by being kicked on the elbow by a young coldt, injuring the joint.

Mr. James Longmiur shipped 8 pigs, receiving $158 for them.

ITCHY ECZEMA ON ARMS

In Pimples. Could Not Sleep. Cuticura Heals.

"My trouble began with eczema which broke out in pimples and spread rapidly. It affected my arms from the elbows to the tips of my fingers. I could not put my hands in water, they itched and burned so, and I could not do my regular work. I could not sleep on account of the irritation.

"The doctor advised me to use Cuticura Soap and Ointment and in two weeks I was completely healed, after using one and a half cakes of Soap and one box of Ointment." (Signed) Miss Sylvia B. May, Marshfield, Vt., June 6, 1923.

Cuticura Soap, Ointment and Talcum promote and maintain skin purity, skin comfort and skin health often when all else fails.

Sample Each Free by Mail. Address Canadian Depot: "Cuticura, P. O. Box 2616, Montreal." Price, Soap 25c. Ointment 25 and 50c. Talcum 25c. Try our new Shaving Stick.

WHEAT FORTUNE MADE BY WOMAN

Experts Lay Back on Oars While Price Was Soaring.

A HECTIC DAY.

CHICAGO, Jan. 29 (Canadian Press).—In keeping with the trend of modern times, a woman, Mrs. Scott Durand, who refers to herself as a dirt farmer, is reported to have made a fortune, running close to or into six figures yesterday, in one of the most hectic days of the wheat pit in fifty years.

While giants of trade, among them James A. Patton, who once was regarded as a "wheat king," and Arthur Cutton, now one of the large and shrewd operators, were reported out of the wheat futures market, the general public got into the market.

And while these experts were lying back on their oars, as the flood of wheat prices rolled higher and higher, the public rushed pell mell in. Excitement apparently knew no bounds, as shorts were rushing to cover and amateur buyers were urging their brokers to buy, forcing the price to $2.05 7-8 at the high spot yesterday for May delivery.

Mrs. Durand and her husband own the dairy farm at Lake Bluff and are among the wealthy north shore social circle. She thinks the price of wheat will go even higher.

LOCAL ALL STARS TROUNCED P.C.I.

Score Was 18 Points to 8—Big Game Saturday Night.

A very interesting and keenly-contested game was played at the Y.M.C.A. between the local P.C.I. senior basketball team and the Peterboro senior all-star team, picked from the eight ladies' teams entered in the City League. The game opened with everyone on their toes, and the first half ended with the score 10 to 6 in favor of the All Stars. When full time was up the score was still for the All Stars, 18-8. The defence playing of both teams was splendid, giving the forwards few chances at basket. The centre players for both teams put in excellent playing. Good combination was exhibited by both teams.

Line-up:

P.C.I. — Pip Killaly, Jane McDuffee, Isabel Connolly, Katherine Roland, Francis Ackerman, Isabel Couper.

All Stars—Enid Jones, Gertie Gimblett, Margaret Turner, Micky Kirn, Mildred Archambeau, Madeline Pulkinhorn, Hazel Jackson (sub.).

On Saturday at 8 p.m., Feb. 7, at Y.M.C.A., an all star team from Toronto will play our local stars. This should be a good game, so come out and stand by your team.

BIBLE SUNDAY.

Sunday, February 1st Will Be Known as Bible Sunday in Local Churches.

Next Sunday, February 1st, will be known in the Peterborough churches as Bible Sunday. The claims of the Bible Sunday will be presented to the people of the various churches by secretaries of the Society from Toronto, who will speak in the various churches. The custom has been in former years to ask for a contribution by means of envelopes distributed in the churches. But this year a new plan has been adopted, that of a city-wide canvass during the week following Bible Sunday. It is hoped by this means to interest any friends of the Bible who may not be at the church services on Bible Sunday. This plan has the unanimous approval of the ministers of the Association, and the churches are supplying the workers for the canvass next week. The Society belongs to all denominations and helps every missionary society in its own field by supplying the Scriptures which the missionaries need in the languages of the people to whom they are ministering. The cost of this immense service to the Missionary cause of the church is borne by the Society. The Scriptures are translated into 566 languages. The work of the Society includes the carrying of the Bible into all parts of the Dominion, as well as foreign lands. This service includes work at the immigration ports where every stranger is welcomed and given the Scriptures in his native tongue. Peterborough has given generously in former years to the support of this great cause. Last year, the increase in givings was nearly 80 per cent. greater than the previous year. The most outstanding single gift in the history of the Peterborough Branch was made two years ago by one of the friends, whose name was withheld and entered on the records as from (A Nurse). The gift was $1,000.00. Such a splendid example should stimulate all who love the Bible and are interested in the spreading of its influence to generous giving during the coming week.

W.C.T.U. MET WEDNESDAY.

Monthly Meeting Held in Green Room of the Y.W.C.A.

The regular monthly meeting of the W.C.T.U., held in the green-room of the Young Women's Christian Association yesterday afternoon, was featured by an excellent address from Rev. Harold Young on "Citizenship." Musical numbers were given by Miss Alma Blanchard, who sang, and Miss Musa Cox, who gave a pianoforte selection. The president, Mrs. A. B. Cunningham was in the chair.

MRS. ROSCOE ARBUCKLE GETS DIVORCE IN PARIS

Motion Picture Star Is Charged With Deserting Her.

PARIS, Jan. 29. — Mrs. Arminta Arbuckle, formerly Miss Durfee, wife of Roscoe ("Fatty") Arbuckle, American motion picture star, obtained a divorce in the Paris courts Tuesday. The couple were married August 5, 1908, at Los Angelec.

On his trip to Europe during the war, in 1917, Arbuckle abandoned his wife, Mrs. Arbuckle charged.

Mrs. Arbuckle is residing at 12 Rue des Eaux, Paris. Last year she served a formal writ under a court order on her husband, whose residence is given as 11 Rue Frederic Passy, at Neuilly, asking him to return to live with her.

The motion-picture man is said to have replied that he had not seen her in several years and didn't wish to, advising her to seek a divorce. The decree was given against the husband. There are no children.

$850,000 FOR CHURCH IN ROCKEFELLER OFFER

Receive $225,000 if Raise Budget to $6,166000.

WASHINGTON, Jan. 29.—Gifts totaling approximately $850,000 will have been given by April 30 to the Northern Baptist Church by John D. Rockefeller Jr., if by that time the demonimation has succeeded in raising $4,000,000 to bring its budget for the current fiscal year up to $6,166,000, the total of its last fiscal year's budget.

Leaders of the church at a meeting here announced an outright donation of $225,000 by Mr. Rockefeller and the promises of another $225,000 provided the church raises in tohree months the amount needed to equal last year's budget. More than $400,000 already had been given the Northern Baptists by Mr. Rockefeller, and this has been used recently to pay off the debts of the American Woman's Baptist Foreign and Home Missionary Societies.

The meeting approved a plan of the Board of Missionary Cooperation for a nation-wide effort to raise the $4,000,000 to attain the goal fixed for this year's budget.

May—69.

CARGO BOATS RUSH TO LOAD UP WHEAT

Echo of Boom is Heard Around the World—Flour Advanced.

(By Lloyd Allen—United Press Staff Correspondent).

LONDON, Jan. 29. — The wheat boom in the United States had an immediate repercussion in England and throughout Europe, and echoes of it were heard in Russia.

Cargo boats are rushing to Australia to load up from the world's only visible big wheat surplus.

The price of flour here promptly advanced one shilling a sack.

Bakers have started an agitation for the four-pound loaf of bread at elevenpence, and it is believed bread will soon cost a shilling a loaf.

Experts have revived the discussion of some means to alleviate the present excessive cost of cereal grains and the possibility of returning to some form of mixed cereal bread such as was used in war times.

It is estimated that yesterday's advance in American wheat added a farthing (half a cent) to the cost of the British loaf.

Russia is buying heavily from the world's wheat supply, and this had already caused an advance in prices here.

You Cannot Afford To Be Gray

This is the Day of Youth. It is woman's privilege and duty to be young. Gray hair often ages a woman unfairly. Brownatone quickly tints gray, faded, streaked or bleached hair to any shade of golden, blonde, or varying shades of brown or black. Easy to apply, no fuss or muss, no waiting or applying day to day. Bath or shampoo does not affect permanency of color. Sold and recommended at all dealers—50c and $1.50. Trial bottle for testing will be sent on receipt of 10c. Indicate color wanted. The Kenton Pharmacal Co., 1209 Coppin Building, Covington, Ky.

GUARANTEED HARMLESS

BROWNATONE

TINTS GRAY HAIR ANY SHADE

"JOY CHRISTIAN" ARRESTED.

Held in Elmira For Trying to Give Liquor Away to Eager Crowd.

ELMIRA, N.Y., Jan. 29.—A. Stanley Copeland, of Buffalo, self-styled leader of the "Joy Christians," was placed under arrest here when he attempted to give away liquor from the steps of the Federal Building.

About 300 persons had assembled at Copeland's invitation to hear him speak and witness the distribution of liquor which he was known to have attempted in other cities. When the speaker pulled a bottle from his pocket and one of his audience stepped forward to get the first drink the police interposed.

Copeland was arraigned and held for the Federal Grand Jury. Bail was supplied by several Elmirans.

THE DOMINION BANK

Fifty-fourth Annual Statement

The Fifty-fourth Annual General Meeting of The Dominion Bank was held at the Head Office in Toronto, on Wednesday, January 28th, 1925, at which the following statement of the Profit and Loss Account and the Liabilities and Assets of the Bank as on December 31st, 1924, was presented:

PROFIT AND LOSS ACCOUNT

Balance of Profit and Loss Account, 31st December, 1923		$ 825,374 98
Profits for the year, after deducting charges of management and making full provision for bad and doubtful debts		1,144,082 22
		$ 1,969,457 20
Which amount has been disposed of as follows:		
Dividends (quarterly) at Twelve per cent. per annum	$ 720,000 00	
Bonus, one per cent.	60,000 00	
Total distribution to Shareholders of Thirteen per cent. for the year		$ 780,000 00
Contribution to Officers' Pension Fund		45,000 00
Dominion and Provincial Government Taxation		160,332 33
Written off Bank Premises		75,000 00
Balance of Profit and Loss Account carried forward		909,124 87
		$ 1,969,457 20

GENERAL STATEMENT

LIABILITIES

Capital Stock paid in		$ 6,000,000 00
Reserve Fund	$ 7,000,000 00	
Balance of Profit and Loss Account carried forward	900,124 87	
Dividend No. 169, payable 2nd January, 1925	180,000 00	
Bonus, one per cent., payable 2nd January, 1925	60,000 00	
Former Dividends unclaimed	886 00	
		8,141,010 87
Total Liabilities to the Shareholders		$ 14,141,010 87
Notes of the Bank in Circulation	6,684,536 50	
Deposits not bearing interest	$19,515,760 58	
Deposits bearing interest, including interest accrued to date	71,862,525 00	
	91,378,285 58	
Advances under the Finance Act	4,300,000 00	
Balances due to other Banks in Canada	2,100,288 77	
Balances due to Banks and Banking Correspondents elsewhere than in Canada	1,218,938 70	
Bills Payable	24,937 50	
Letters of Credit Outstanding	2,145,816 55	
Liabilities not included in the foregoing	545,459 66	
Total Public Liabilities		108,398,322 66
		$122,539,333 53

ASSETS

Gold and Silver Coin, current	$ 2,157,911 46	
Dominion Government Notes	10,982,524 75	
Deposit in the Central Gold Reserves	800,000 00	
Notes of other Banks	859,840 00	
United States and other Foreign Currencies	126,104 97	
Cheques on other Banks	8,882,788 83	
Balances due by other Banks in Canada	7,906 62	
Balances due by Banks and Banking Correspondents elsewhere than in Canada	3,136,209 22	
	26,953,285 85	
Dominion and Provincial Government Securities, not exceeding market value	14,574,325 04	
Canadian Municipal Securities, and British, Foreign and Colonial Public Securities other than Canadian, not exceeding market value	4,725,480 03	
Railway and other Bonds, Debentures and Stocks, not exceeding market value	2,367,910 09	
Call and Short (not exceeding thirty days) Loans in Canada on Stocks, Debentures and Bonds and other Securities of a sufficient marketable value to cover	15,227,000 17	
Call and Short (not exceeding thirty days) Loans elsewhere than in Canada on Stocks, Debentures and Bonds and other Securities of a sufficient marketable value to cover	2,712,091 07	
		$ 66,560,102 15
Other Current Loans and Discounts in Canada (less rebate of interest) after making full provision for all bad and doubtful debts	45,625,862 66	
Other Current Loans and Discounts elsewhere than in Canada (less rebate of interest) after making full provision for all bad and doubtful debts	1,157,721 29	
Liabilities of Customers under Letters of Credit, as per contra	2,145,816 55	
Real Estate other than Bank Premises	90,263 01	
Non-Current Loans, estimated loss provided for	347,038 63	
Bank Premises, at not more than cost, less amounts written off	6,038,084 15	
Deposit with the Minister of Finance for the purposes of the Circulation Fund	328,860 00	
Mortgages on Real Estate sold	21,034 09	
Other Assets not included in the foregoing	224,551 00	
		55,979,231 38
		$122,539,333 53

Note—Included in Call and Short Loans in Canada and elsewhere, are advances against documents covering Grain and Flour, aggregating $10,466,977.82.

A. M. NANTON, *President.*
C. A. BOGERT, *General Manager.*

AUDITORS' REPORT TO SHAREHOLDERS

We Report to the Shareholders of The Dominion Bank:—

That we have audited the above Balance Sheet as at December 31st, 1924, and compared it with the books and vouchers at Head Office and with the certified returns from the Branches. We have obtained all the information and explanations that we have required, and in our opinion the transactions of the Bank which have come under our notice have been within the powers of the Bank.

In our opinion the Balance Sheet discloses the true condition of the Bank and is as shown by the books of the Bank.

A. B. SHEPHERD, C.A.
of Peat, Marwick, Mitchell & Co.
PERCY C. BAXTER, C.A.
of Marinton, Cole & Robertson.

Toronto, January 19th, 1925.

GRAIN GROWERS' LEADER SCORES TARIFF POLICY

George F. Edwards, President of Saskatchewan Association, Demands Justice for West.

WARNS OF SPLIT.

Protection Will Inevitably Lead to Separation of West from East.

REGINA, Sask., Jan. 20—(Canadian Press). Directing a thunderous broadside against the tariff policy of the Dominion Government, George F. Edwards, in his presidential address before the annual convention of the Saskatchewan Grain Growers' Association here Tuesday declared that continuance of such an "un-National and short-sighted policy" would inevitably lead to a definite break between Eastern and Western Canada.

He further castigated the Federal Government for not giving greater attention to the problems of the farmer. The unfavorable conditions of the basic industry of the country, he maintained, was well known to the Government and all business interests in Canada, but a spirit of apathy and indifference seemed to be a more preferable course for these interests to follow.

"We in the West believe that we have never been fairly treated by the Governments of Canada, irrespective of party, with respect to the fiscal policy of the country during the past 40 years," Mr. Edwards said. The protective tariff he characterized as "one of those hampering disabilities," which had been raised particularly to foster manufacturing interests, without giving thought of the consequent hardships brought upon the agricultural industry.

Sees no Advantage

"There never has been, and apparently never will be, any advantage that will accrue to the Western country to compensate for the increased price they have to pay for all their goods because of the shortsighted policy of the Canadian Government," the president asserted. The farmers in the West had a right to insist upon equity and fair play, adding that sentimental attachments and ties, however strong they might be, could not indefinitely stand the strain of economic "injustice."

"Undoubtedly Canada should be able to work out her destiny better as a united country than as one split up into different sections, and I do not believe that the West has any desire to break away from Eastern Canada if we can have fair play and equality of treatment. The enemies of Canada," Mr. Edwards declared, "are not those who are pointing out the danger of Confederation of the present sectional, short-sighted policy, but rather those who are pressing for the continuance of a policy which, if continued, inevitably spells 'separation'."

The speaker pointed out that the farmers were doing their utmost to help themselves, and he believed that the agriculturalists had a perfect right to expect that the Federal Government would refrain from imposing further burdens upon them. He urged that immediate steps be taken by the Government to remove all disabilities which had been imposed upon the farmer. "If this is done, there is absolutely no doubt that prosperity will return to Canada.

Reason For Change.

"The farmers have been accused in some quarters of being 'calamity howlers' but until a few years ago the Western farmer was looked upon as the world's supreme optimist, and, if this viewpoint has changed, there are evidently very good reasons for it," Mr. Edwards contended.

Very great resentment, he said, had been raised in the West by abrogation of the Crow's Nest Pass agreement, which the farmer has always looked upon as his Magna Charta in transportation matters. "The Crow's Nest Pass agreement has been regarded as sacred and binding. We believe the proper course for the Government to pursue is, now that it has temporarily restored the Crow's Nest rates, to refuse to allow the Supreme Court to decide upon the question. The Government should restore the supremacy of Parliament and at the next session of the House, so word the Act that there shall be no ambiguity in it."

There was a growing feeling in the West that Eastern Canadian interests would not be fair, either in connection with tariff policy or transportation matters. This, he attributed as the reason why the Hudson Bay railway has not been completed. The present Dominion Government, he maintained was morally bound to complete the road immediately. "Our lands have been set aside to pay for it. We have a right to expect it and furthermore sorely need the reduction in transportation costs, it would bring about," Mr. Edwards said.

Lauds Wheat Pool.

The capitalistic industrial system, the president continued, had miserably failed to solve the problem of distribution. The farmers, however, were in a good position to solve this problem by co-operation. The wheat pool method of marketing had proved beneficial in stabilizing the market and price levels. The principle of centralized co-operative marketing, he believed should be extended to other products.

"We are confronted with a tremendous task, however," Mr. Edwards said, "and we must not allow any feelings of resentment or bitterness to warp our judgment. We must not be influenced or stampeded into duplicating machinery, nor ignoring the machinery we have available, which we can utilize for the creation and maintenance of one of the greatest co-operative endeavors in the whole world. If we approach this problem in a spirit of toleration and sincerity, undoubtedly it can be solved."

He stressed the importance of harmony within and unity of the farmers throughout Canada. "It would be nothing short of a calamity if we cannot continue to find and keep common ground to divide ourselves into hostile or semi-hostile groups will inevitably result in serious injury to the whole farmers' movement."

Mr. Edwards spoke in favor of establishing Government medical clinics, where free treatment could be obtained, and in conclusion appealed for a more sincere, concerted application of effort toward the solution of the greater problems of mankind. The greatest and most stubobrn problems could be overcome so long as class antagonism was forgotten and the higher, more noble, ideal of co-operation between all classes of society prevailed.

MOST OLD FOLKS REQUIRE A HEART AND NERVE TONIC

After middle age little sicknesses and ailments seem harder to shake off than formerly as the heart action becomes weak and uncertain and the nerves are not as steady as they were in the younger days.

Now is the time when all aged people who wish to maintain their health and vigor and retain their energy unimpaired should use

MILBURN'S HEART AND NERVE PILLS.

Mrs. M. O'Connor, Whitestone, Ont., writes:—"I have been troubled, most of my life, with shortness of breath, palpitation of the heart, and fainting spells. I was advised, by a friend, to try Milburn's H. & N. Pills, which I did, and at once found relief, and I have never had a really bad spell since. I am 80 years of age and I always keep them in the house, and feel that with their help I will see many years yet. I always recommend them to anyone who is suffering from heart trouble."

For sale at all druggists and dealers.

Women of 1925 Best Dressed of History

By HEDDA HOYT

NEW YORK, N.Y., Jan. 29.—(United Press).—"Whom do women dress for?"

Here is a question that has never been solved and perhaps never will be—the reason being that women can never be taken generally. Some women dress to please their husbands; some dress to please other women's husbands; some dress to spite other women and some dress to satisfy their own sweet selves.

Why does a peacock preen his tail feather? That's the answer.

We are not interested in "why women dress" but in the fact that they do dress better today than ever before in the history of the world. Fabrics have never been so beautiful and the intricicies of gownmaking have been developed until clothes have ceased to be mere garments of utility, but have become objects of art.

The best dressed women today are not the light-headed heartbreakers of motion picture vamp style. Ah no! The best dressed women are those whose husbands have nice fat pocketbooks and equally well dressed are the moneyed sisters.

The vamp is seldom dressed in good taste. Not so long ago every small town had a few females who out-dressed the other women of the town and startled them with their eccentric hats and frocks, their white fox furs and silken hose. Women on upper Main Street gossiped about them but never spoke to them.

It was not always that their morals were at fault, but nice women didn't approve of their stylish clothes.

Where are these small town vamps today? It's the self-same nice women who have laid them on the shelf. The banker's wife, the butcher's wife and the baker's wife have grown to be the style leaders of the towns. Women who seemed middle aged ten yars ago have blossomed out into fascinating thirty-five-years-olds. And it's modern dressing and cosmetics that have made this possible.

No! We are not interested in "why women dress" but we certainly get a kick out of the fact that they DO DRESS, and preen and furnish our streets with silken ankles, rouged lips and beauty!

Married women are seldom jealous of the clothes of other married women. It's the single girl whose slenderness and modish clothes make them wish they didn't have to divide their spending money between the household needs and their own desires. Whether to buy new curtains for the house or some new feminine furbelow is a constant bugbear to the married woman of limited allowance. One hesitates to suggest that curtains should take second place, since most men adore pretty homes, but a pretty home with a poorly dressed mistress isn't always a success, whereas a well-dressed wife can cover a multitude of household sins by appearing lovely in the eyes of her husband. Somehow the average woman of today manages to keep the home fires burning well enough and to keep beautiful at the same time.

We speak of married women and of girls when we speak of fashions. There seems to be none of the women left who were formerly termed "old maids". And the reason we have so few unmarried women of middle age is clothes, bobbed hair and cosmetics! Added to this is the fact that women no longer deem it proper to sit at home and knit chairbacks. The modern girls gets out into the world becomes a part of it and of its fashions and makes herself interesting in mind and in dress to all mankind. Coy and corseted ladies are no more and the modern female is indeed "more deadly than the male" when it comes to plumage!

Paul Poiret advances the theory that women will eventually wear trousers. He cains that the simplification of female costume is leading to the wearing of trousers. The masculine trend in bobbed hair cuts, pajamas, knickers, etc., might point that way, but if trousers become a feminine style, it's a cinch they'll be short ones, as women will never accept a style which does away with the showing of their silken ankles. Trousers are a bit too modest for the Caucasian races. It was the Chinese and Oriental races who conceived the idea of putting their women folks in trousers and they did it because they knew trousers were less enticing than skirts.

CREMATION UNPOPULAR

Society in England Makes Slow Progress in Educating People.

LONDON, Jan. 29.—It is the task of the Cremation Society to popularize that form of burial in England, but it is making slow progress. In the past year there were only 1,086 cremations in Great Britain.

The argument the society advances is that musty, dirty, crowded Britain is no place for the final abode of the body, and that the country could be made beautiful by handsome mauseoleums instead of open spaces in the cities being taken from the living for the use of the dead.

EXPERT MEDICAL TESTIMONY IN COURT.

Expert medical testimony in court is held in lower esteem after each notorious trial, declares Dr. Joseph Collins, famous New York City neurologist, commenting upon the part the alienist plays especially in the Leopold and Loeb type of criminal case.

"Many believe that expert medical testimony is now more inquitous than virtuous," he says, "and that by it justice is oftener hindered than facilitated and promoted. This is a lamentable state of affairs. There is such a thing as expert knowledge and when a man is in straits, exalted or depressed, it should be possible for him to avail himself of it." "Harper's Magazine," Dr. Collins

Under the title, "The Alienist in Court," in the February issue of tells how, in his opinion, we can right the present method of facilitating justice through the aid of expert medical testimony, lessen the contradictions of the experts, and "stop murder trials from being a game between experts and attorneys" and an offence to decent men and women.

"We can hope to accomplish it only after an intensive and prolonged campaign of public enlightment as to what constitutes normality and abnormality of the mind. I venture to say that I did not talk to any man or woman in Europe last summer who did not ask, 'Are those Chicago boys insane or are they just degenerates? The words insanity and degeneracy must have a very specific meaning in the minds of many. In reality they are as difficult to define as the unpardonable sin.

"Everyone who has read Jane Eyre knows that Mrs. Rochester was insane and when everyone (save a few who have given the subject particular attention) say 'is so and so insane?' he has a mental picture of Mrs. Rochester or some one similar he has known or read about. When people used the word degenerate they have in mind what Moses discussed in a certain verse of the XXth chapter of Leviticus. While one is waiting to meet one Mrs. Rochester he is likely to encounter a hundred insane, and it is very questionable that Monsieur de Charlus and his unfortunate kind should be called degenerates.

"Students of the mind know that sanity and insanity cannot be defined any more than morality and immorality. The law is very specific on the subject. A person is not excused from criminal liability as an idiot, imbecile, lunatic or insane person except upon proof that at the time of committing the alleged criminal act he was laboring under such a defect of reason as (1) not to know the nature and quality of the act he was doing and (2) not to know that the act was wrong. There is probably not one alienist in the whole world who would say that it is a fair or adequate way of determining insanity.

"To pretend, as the law does, that a single test can be comprehensive enough to embrace all forms of abnormal behaviour is absurd. A person may know the nature and quality of his act and be quite insane, and he may know the act was wrong, and be very insane. Why should a woman afflicted with melancholia who kills herself and her children pray to God to forgive her if she does not know the act is wrong? It cannot be too strongly emphasided or too frequently repeated that insanity, so far as the man in the street, the observer, is concerned—is behavior, conduct.

"The old saw about one swallow and Spring applies particularly to insanity. No single test can be comprehensive enough to embrace all the varieties of abnormal behavior. So long as expert witnesses are obliged to keep within the rule of our statute in making answer to the question, 'Was so and so sane or insane when he did so and so?' just so long will the testimony of that medical expert continue to be what it is now; contradictory. He should confine himself to narrative and description of the conduct of the individual whose sanity is in question, and he should not be called upon to say whether the individual is legally sane or insane. That is the question for the jurors and the judge."

What is needed is a radical cure not merely an improvement, of the method of obtaining expert medical testimony, Dr. Collins declares. This cure can never be effected, he says, until the legal test, which has been in operation for the past eighty years, is abandoned.

"Our only hope for such abandonment lies through enlightment of the public about insanity. It will not help us any to attempt to define insanity. It has never been done satisfactorily and there is no earnest that it is within human power to do it. It is no concern of the public that insanity is a disorder of the mind; it is the disorder of conduct that gives significance to insanity. If legislators, teachers, preachers, hygienists, and publicists will cooperate to tell us specifically what normal conduct is, we shall have no difficulty in deciding who is sane and who insane....

"We must abandon the belief, so long held, that insanity is disorder of the intelligence alone. 'She is cognizant of everything that goes on, she understand everything that is said, she is not insane, you know,' is a remark that every alienist frequently hears even though the patient be as insanse as Nietzsche was. The intellectual field of insane individuals is frequently the last to be affected, and the emotional field the first. The abnormal emotional state need not be continuous; at one time it floods the reason and submerges it; at another it merely sways it.

"Everyone knows that the dividing line between the normal and the abnormal mind cannot be definitely drawn. The alienist, when he is called upon to testify to an individual's sanity, should content himself with pointing out the abnormalities of that mind; then the judge and juror can decided whether he is sane or insane; so long as the decision must be made in conformity with the law, just so long will many insane be subjected to punishment and not to treatment.

"About ten years ago my late colleague, Dr. Pearce Bailey, who was keenly alive to the injustice and inadequacy of the rule of our statute concerning insanity, proposed a plan which unfortunately has never been adequately discussed and, more unfortunately, still never tried. The question of responsibility was not to be raised until after the main issue had been settled. It would then be decided by the court to advise its conscience. If the convicted person were found to be insane when the over act was committed, he could be pardoned by the Governor or by a pardoning board and then sent to a hospital—there to remain so long as his insanity should continue. When he was alleged to have recovered, he should be still kept segregated for such length of time as the commission of alienists who had counseled the court would recommend.'

Answering the objection that "influence" might sway the judge in his choice of alienists, Dr. Collins suggests that some official body such as the American Medical Association might furnish the courts with a list of men who were competent to make up such advisory board and that is should decided upon their compensation. To quote the conclusion of his article:

"This plan would undoubtedly result in reduction of criminality and in economy to the State, and it would quicken justice. It would also stop murder trials from being what they are now—a game between experts and attorneys and a stench in the nostrils of all decent men and women; least important of all, it would permit the medical expert to walk amongst his fellow men without consciousness that half of them think he is a liar and the other half a demi-god.'

ACIDS IN STOMACH CAUSE INDIGESTION

Create Gas, Sourness and Pain—How To Treat

Medical authorities state that nearly nine-tenths of the cases of stomach trouble, indigestion, sourness, burning, gas bloating, nausea, etc., are due to an excess of hydrochloric acid in the stomach and not as some believe to a lack of digestive juices. The delicate stomach lining is irritated, digestion is delayed and food sours, causing the disagreeable symptoms which every stomach sufferer knows so well.

Artificial digestents are not needed in such cases and may do real harm. Try laying aside all digestive aids and instead get from any druggist a few ounces of Bisurated Magnesia and take a teaspoonful in a quarter glass of water right after eating. This sweetens the stomach, prevents the formation of excess acid and there is no sourness, gas or pain. Bisurated Magnesia (in powder or tablet form—never liquid or milk) is harmless to the stomach, inexpensive to take and is the most efficient form of magnesia for stomach purposes. It is used by thousands of people who enjoy their meals with no more fear of indigestion.

EGG PRICES.

OTTAWA, Ont., Jan. 29.—(Canadian Press).—Supplies of fresh eggs are reported to be increasing. The quality of arrivals is good and the consumptive demand satisfactory. Storage stocks are reported very low and not sufficient at the present time to make any further car-lot shipments from either Toronto or Montreal.

Toronto jobbing prices unchanged. Fresh specials retailing 75 to 80, extras 70 to 73, storage extras retailing 62 to 65, firsts 58 to 60.

Montreal unchanged. Quebec extras jobbing 54 to 55, firsts 49 to 50, seconds 48.

Strength and Vitality *Stored Up* in This Tempting Food

Hard Foods of Vital Importance

Doctors and dentists **warn us that we must eat some hard foods that require chewing—both to promote thorough digestion and to give needed exercise to teeth and gums.**

The crisp kernels **of Grape-Nuts must be chewed—and their pleasant "crunchiness" and delightful flavor tempt you to chewing.**

This starts digestion **in the mouth—where it should start—and gives to the teeth and gums the exercise which alone can keep them healthy.**

WHY does one man fail? Why does another man succeed? Nine times out of ten the difference is largely one of physical and mental *vitality*.

One man eats food that drains his vitality in the work of digestion. The other wisely chooses food that daily renews his vitality—food his body can utilize without difficulty.

The elements in your daily food which give you physical and mental vitality are the carbohydrates. At least one-third of your nourishment should come from them.

But in order not to strain your digestive organs—in order to get the full benefit of their wonderful nourishment—the carbohydrates *must* come to you rightly prepared.

Try Grape-Nuts for breakfast or lunch to-morrow with milk or cream. Grape-Nuts has an *abundance* of carbohydrates for you—turned by slow baking into dextrine, the most easily digested food substance known. Grape-Nuts is delicious served in a number of ways—as a breakfast or lunch-time treat just as it comes from the package with milk or cream (four teaspoonfuls, sufficient for each serving, costs less than one cent) or in any of the 101 delicious dishes given in the Grape-Nuts Recipe Book which we'll gladly send you free. Grape-Nuts is sold in wax-wrapped packages by all grocers.

"There's a Reason"

Grape-Nuts

Made in Canada

4 Sample Packages—FREE

Send today for four of the individual packages—free. Enough Grape-Nuts for four nourishing breakfasts. Free offer also includes book of 101 delicious recipes selected from 80,000 prepared by housewives who regularly serve Grape-Nuts. Use the coupon.

CANADIAN POSTUM CEREAL CO., LIMITED, Dept. 35 , 45 Front Street East, Toronto, Ont.

Please send me four individual free trial packages of Grape-Nuts and the Grape-Nuts Recipe Book.

Name_____

Address_____

City_____ Prov._____

200

SATURDAY

IS THE

LAST DAY

OF THE

GREENE JANUARY

PIANO CLUB

The Club with its Opportunity to Save $113, ends January 31st

Only $6.00 to Join

The Value of Each of These Pianos is $450

THE CLUB PRICE IS

$337

NO INTEREST

$6.00 Cash—$2.00 Weekly

ARE THE CLUB TERMS---NO INTEREST

Exclusive Club Advantages of The Greene Piano Club

CASH SAVING — Every member selecting a Piano saves $113.00 cash and pays no interest.

CLUB PAYMENTS—The special Club price is payable in reduced weekly terms of $2.00.

NO INTEREST — Club members pay no interest on Club plans. The Club price includes everything. There are no extras of any kind. This is a great saving also.

PROTECTIVE INSURANCE—If a Club member dies with all payments made as due, the heirs receive instrument without any further charge.

RELIEF INSURANCE — If a member is taken sick, or becomes unemployed, the privilege of making half-payments is granted for as long a period as he has previously paid in full.

REBATE FEATURE—A Club member can lessen the special Club price still more by paying faster than the Club terms call for.

EXCHANGE PRIVILEGE—Club members have the privilege of exchanging their Piano any time within one year, without loss, for any other new Piano or Player-Piano of equal or greater value.

GUARANTEED — Every Club Piano is guaranteed for five years in writing.

FREE—Stool with Piano and city delivery FREE, if on ground floor; also one FREE tuning.

Many of These Same Instruments

have been sold right here in Peterborough at $450.00. Hundreds more are being sold every month all over the Dominion of Canada at $450.00. THEY ARE WORTH $450.00. They are worth it on our floors or on the floors of any reputable dealer in the country. The Greene Club price is $337.00. The price includes everything. There are no extras of any kind. No interest to be added. Nothing to be added for cartage, freight or stool—ABSOLUTELY NO EXTRAS. Three hundred and thirty-seven dollars is the price, and the price INCLUDES EVERYTHING.

The saving to each Club member is $113.00—will pay for the musical education for one child for more than three years at 75c a lesson per week.

DON'T LET SATURDAY PASS WITHOUT SECURING YOUR CLUB PIANO

J. M. GREENE MUSIC CO.

LIMITED

"The Home of Good Music"

CHARLOTTE STREET

13
36
49

BUDGET OF LIVE NEWS FROM THE OLD LAND FOR EXAMINER READERS

LLOYD'S HINT DAY OF THE STEAMSHIP IS NEARING CLOSE

Latest Returns Show 60 Per Cent New Craft Motor-driven

NEW TYPE PAYS

Some Hold Fuel Oil Bunker Cost Will Be Deterrent

The possibility of the eventual disappearance of the "steamship" from the seas, and its complete replacement by motorships, is foreshadowed in Lloyd's quarterly shipbuilding returns, just published.

Lloyd's report, in emphasizing the remarkable development of internal combustion engines for the propulsion of ships at sea, says: "The tonnage of vessels now building in the world, which are to be fitted with internal combustion engines, amounts to 923,728 tons, while the tonnage of steam vessels under construction is 1,520,884 tons. The motor tonnage therefore equals over 60 per cent. of the world's new steam tonnage.

"In Denmark, Germany, Holland and Sweden the motor tonnage under construction greatly exceeds the steam tonnage; the combined totals for these countries being 142,828 tons of steamers and 477,006 tons of motor ships. The world figures include eighty-four motor ships each of between 5,000 and 10,000 tons, seven of between 10,000 and 15,000 tons, and six of between 15,000 and 22,000 tons.

Of vessels building in Great Britain and Ireland at the end of December, motor shipping amounted to 32.75 per cent. of the steam tonnage under construction, the actual figures being: steamships, 976,834 tons; motor ships, 320,137 tons. Britain has just commissioned a monster motor passenger liner, the Aorangi, of 23,000 tons (for the Australian route), and although she commenced her maiden journey in the teeth of a pre-Christmas gale, reports have been so favorable that other vessels of this description are likely to be ordered immediately.

Though the capital cost of the motor ship is much higher than that of the steamship, shipowners throughout the world, say Lloyds, are evidently reaching the conclusion that in some conditions the motor ship is the better paying proposition. According to other authorities, however, shipowners are expressing anxiety regarding the price they have to pay for fuel oil bunkers, and it is suggested that failing some alteration, this factor may prove a deterrent to the progress of motor shipping. The case is quoted of a leading American line which decided to convert its oil-burning vessels to coal-burning, and stated that the saving effected in one of its vessels amounted to as much as $75 a day.

Generally speaking, however, British shippers are disposed to agree with Lloyds that the motor-ship has come to stay, and many believe it will before long displace the coal-burner altogether.

London Woman's 23 Children; Set Up Novel Record

Queenie Charlotte, a baby girl born a few days ago at the Queen Charlotte Hospital, is the twenty-third baby of Mrs. Baker, who lives at Notting Hill-gate.

By the birth of this child a remarkable record has been set up at the hospital. Practically every year Mrs. Baker has had a child, and every one of the babies has been born in the same hospital. Room for Mrs. Baker has always been available, and she generally had the same place in the ward year after year.

Mrs. Baker is about 45 years of age. Most of her children are alive and live at home with their father and mother.

Mrs. Baker, who is a bright and happy mother, besides the work of looking after so large a family, has a fruit stall business, at which she assists when possible.

CLOCKS BALK MOVE TO CUT SALARIES

Fulham Council Debate Quashed by Sample Timepieces

STRIKE WINS

United Action Diverted Attention Luckily for the Workers

A "sympathetic strike" by clocks effectively sidetracked a proposal to reduce the wages of employes of the Fulham (London) Borough Council, and the Council's workmen are now all for striking clocks.

The Fulham Council had under discussion the purchase of a new clock for the Town Hall, and many timepieces guaranteed to "strike" the hours and fractions thereof had been submitted for selection. All the clocks were properly wound up and ready to compete in resonance and clarity of tone, but as there were a few minutes to spare before the competitors could prove their merit, the Council started discussion of a resolution suggesting that the municipal employes' salaries should be reduced.

Almost immediately all the clocks started to strike and the Council had to postpone the debate until the chiming was over. When the final choice of a clock had been made, and it was proposed to continue the wage discussion, a Councillor said, "Even the clocks struck over the proposal," and it was agreed there should be no reduction.

DEAD MAN'S HEART BEATS 210 MINUTES

British Specialists Regard Newport Case as New Record

RARE EXAMPLE

Executed Criminal's Heart Beat Half-hour After Drop

That an otherwise "dead" man's heart continued to beat for three and a half hours after he had ceased to breathe was the statement of an infirmary doctor at a Newport inquest. According to the doctor, who attended the man throughout, he undoubtedly died when he ceased to breathe, but the heart continued pumping blood into his lungs and brain three and a half hours afterwards.

The case has attracted much attention among heart specialists, who are disposed to think this must be nearly a record. A leading heart specialist declared that somewhat similar cases were occasionally heard of, but that they were extremely rare and that the period of post-mortem heart activity was exceptional. An executed criminal's heart has been known to beat as much as half an hour after hanging, but there was always the doubt as to whether the hanging had been really efficacious and that death did not actually occur until the heart ceased beating. For a man to die in his bed and the heart continue beating was, said this authority, to be exceptional.

WALES LOSES THE LEEK AS EMBLEM

Daffodil Used as Official Badge of Principality

The leek has been officially banned as the national emblem of Wales.

Government notepaper, issued from the Stationery Office, now bears a new design of the royal badge. Underneath the royal crown appears the Scottish thistle, the English rose, the shamrock for Northern Ireland—and a daffodil for Wales.

The inclusion of the daffodil has caused a stir among heraldic experts as well as among Welshmen.

"To represent Wales by a daffodil seems to me to be wrong," said an expert to a Daily Express representative. "The Welsh emblem has always been either a dragon or a leek.

"The Welsh Guards had a leek as their emblem, and this vegetable is usually described in dictionaries as the national emblem of Wales. It was adopted, according to tradition, at the instance of St. David to celebrate a victory of King Arthur over the Saxons."

Sir Vincent Evans, the secretary of the Honorable Society of Cymmrodorion, said: "A confusion of names is at the root of the problem. The Welsh word for leek is 'cenimen,' and in some parts of Wales the daffodil is called St. Peter's leek, and therefore also 'cenimen.' I think the mass of the people are drawn to the leek, which can look very artistic as a heraldic device."

The new royal badge was passed by the Mint, the Treasury and other Government departments a few months ago, and it was approved by the King. The notepaper on which the new die is stamped is now being used, chiefly by the Post Office.

Mr. Lloyd George has always been in favor of the daffodil, and chose it as emblematic of the Principality on the insurance stamp.

"THE ALL BLACKS"

The "All-Blacks," world-famous New Zealand Rugby team, has arrived in Canada aboard the Montlaurier of the Canadian Pacific lines. At Vancouver and Victoria they will play Canadian teams. They did not lose a game on their recent tour of the Old Country and France. The picture of the match against Cardiff gives an excellent impression of the deadly "All-Blacks" team-work.

Girl Lost in Snow Storm on Dartmoor Spent Bad Night

Watchnight prayers were offered for the safety of a nurse girl lost in a storm on Dartmoor.

The girl, Dorothy Smith, aged 23, who is employed at Okehampton, went for a walk on the moors. She was seen at Belstone, but after that no trace of her could be found.

The girl was a stranger to the moors.

After an all-night search she was found six miles from Okehampton, exhausted and drenched.

Without shelter or food, she had spent the whole night in a storm of snow and rain.

ULSTER CURFEW ORDER REVOKED

It is officially announced that the Government of Northern Ireland has decided to revoke the curfew order in Ulster.

The peaceful state of Northern Ireland, it is announced, makes its removal possible.

The curfew was imposed throughout Ulster in consequence of outbreaks of lawlessness in May, 1922, and made it imperative for people to remain indoors from 11 p.m. to 5 a.m. The hours have been altered at various times, and for 18 months they have been from midnight to 5 a.m.

WIDOW SET PLACE FOR DEAD HUSBAND

The memory of her dead husband was ever present with Mrs. Mary Ann Hick, 92, who was buried at Scarborough recently.

Mrs. Hick, who had occupied a house in Dean road for more than sixty years, lost her husband, George Hick, a joiner, many years ago, but at each meal it was her habit to set a place at table for him. Throughout the years his hat was always kept hanging in the hallway of the house.

THE LETTER THAT CAME TOO LATE

An elderly man named Michael Cavens, of Catrine, Ayrshire, failed to receive his customary Christmas letter from a relative in America.

He was so distressed at the omission that he walked out of his house and leaped from the bridge into the River Ayr, which was in flood, and was drowned.

Shortly afterwards the postman called at Cavens' house with the letter.

CENTENARIAN IN PERTHSHIRE DEAD

The death has occurred of Mrs. Sage, of Moulin, Perthshire, a centenarian, whose hundredth birthday was celebrated on Christmas Day. She had been feeble lately, but up to two years ago she had a fine memory. Mrs. Sage, who was a native of Comrie, had been a widow for seventy-five years. She is survived by six grandchildren and three great-grandchildren.

DOG DIED RATHER THAN CHANGE OWNER

A bulldog, sent by rail from Kilburn, shook off its muzzle while chained up in the station-master's office at Rainham, Kent, and fiercely resented all overtures on the part of the railwaymen.

When its new owner appeared the dog flew at him and bit his hand. No one being able to pacify it, the dog had to be shot.

SUICIDE'S VOW TO CEASE WORK KEPT

Retiring from business twelve years ago with £1,300, Robert Dillaway, 59, of Leyton, Essex, made a vow that he would never do any more work, said his brother at an inquest at Hackney. His body was taken from the Lea.

His brother said that having come to the end of his resources Robert had evidently determined to keep his word. A verdict of Suicide while of Unsound Mind was recorded.

SWALLOWED COIN AND SOON DIED

As she placed a two-shilling-piece in her mouth Letitia Carrie Coombe, 31, of Brighton, was seized with a fit of coughing and swallowed the coin.

She died on the following morning. At the inquest a doctor said it seemed that, in trying to expel the coin, the woman broke a blood vessel.

A verdict of death by misadventure was recorded.

Policeman at the Thames Court of an alien woman accused of begging: She was holding out her hand and saying, "Ne gelt." Magistrate: What is that? Interpreter: The money.

LOVE LETTERS AS FUNERAL PYRE

Woman Burned With Her Bridal Dress—Old Maid's Romance

A wedding dress of shining white satin and a trousseau of the finest linen were found by firemen when they were called to the room of Miss Mary Darnell, an aged woman who was burned to death on Christmas Eve at Seymour Place, Marble Arch.

It was stated at the inquest that Miss Darnell was found unconscious, suffering from frightful burns, amid piles of smouldering papers and clothing.

It is thought that on the eve of Christmas Miss Darnell's mind had gone back to the days of some long-distant romance.

In reading old letters and in looking at the wedding dress of her youth it is supposed that she had been overcome with emotion, and had accidentally set fire to the old, faded letters.

At the time of her death Miss Darnell apparently had no intimate friends. No one in the house, in which she occupied one room, knew anything about her except that she never received visitors, and was inclined to resent any neighborly little offers of domestic help.

Miss Darnell had lived in Seymour Place for six years. She received the old-age pension and also a pension from a drapery firm.

She did not appear to be in want, but in latter years, it is said, she became a little eccentric. She was in good health, but lame.

She did not speak to anyone of her private affairs, and those who saw her in the house knew nothing of the existence of the beautiful and expensive wedding dress and trousseau.

DEPTH OF THAMES INCREASED 4 FEET

Task Begun Decade Ago Now is Nearing Completion

The Port of London authority has completed the greater part of the task, which it set itself more than ten years ago, in increasing the depth of the Thames by four feet from London Bridge down to the open sea.

The minimum depth from London Bridge to the Thames's mouth is now 24 feet. That depth is maintained from the famous bridge to Tilbury Dock, some twenty-five miles from the open sea. From Tilbury Dock to the sea there is a channel 600 feet wide, with an average depth of 30 feet and nowhere less than 27 feet of water.

This brings to completion a scheme ...

... Dover, aged 59.

GRAPE-FRUIT TAKEN IN ENGLAND NOW

"Breakfast Cocktail' Finding Its Way Into British Homes

Grape fruit is growing in popularity as a "breakfast cocktail" in England as a result of the annual American tourist invasion.

Practically unknown here ten years ago, from 680 tons in 1920 British imports have grown to 2,500 tons in 1923. These figures were compiled by Mrs. K. A. H. Egerton in a report to the United States Consulate in London.

Of the 2,500 tons imported in 1923 the greater proportion came from America, but the West Indies and South Africa are seriously entering into competition, with every prospect of increasing their contributions.

While American visitors still form the greater proportion of Great Britain's grape fruit consumers, Britishers are acquiring the taste and according to official statistics the imports are certain to increase. The day seems not far off when the American visitor to the smallest hotel or restaurant will not feel like he is ordering fried elephant or stewed alligator or an omelette of roe's eggs when calling for this ordinary breakfast dish.

Major Hall-Edwards X-Ray Martyr Ill Near Birmingham

Major J. Hall-Edwards, one of the first martyrs to the X-rays, lies dangerously ill at his home at Edgbaston.

Within a few months of the discovery of the X-rays he contracted dermatitis, which necessitated the amputation of his left hand and forearm and four fingers on the right hand.

Despite this sacrifice, Major Hall-Edwards, who is a Carnegie hero, continued to work for 30 years with X-rays. In his spare time he painted landscapes.

For 20 years he was senior medical officer to the X-ray department of Birmingham General Hospital.

MICE NESTS IN CURRENCY NOTES

Two mice nests made of £1 notes were found behind a till by Clifford Leonard, a butcher, of Market Hall, Hull.

Some time ago Mr. Leonard missed two £1 notes. On taking out his till and opening a cupboard door behind he found the nests. The notes were bitten to pieces, but the numbers were ... occupying ...

... St. Margaret's ... smallpox ... and one death from sleeping sickness.

STRANGE MISHAP AT BATH FUNERAL

A hearse containing a coffin had moved a short distance from a Bath house when for some unexplained reason it suddenly overturned. The coffin was saved from being thrown out by the low rail surrounding it.

"I have never seen anything like it in my long experience," said the driver of one of the mourning coaches afterwards. "The hearse seemed to be lifted up bodily and thrown over. It was on a perfectly flat surface, and there was no skidding."

The driver and horses of the hearse were unhurt. A motor-hearse was sent for, and meanwhile the coffin was taken into a clergyman's house near by, where the mourners waited. The funeral was that of Miss E. A. Scovell.

DOCTOR APOLOGISES TO DR. HADWEN

Much interest has been aroused at Gloucester by a notice inserted in the evening editions of the Gloucestershire Echo and the Citizen by Dr. Arthur Graham Foljambe Forster, of Calderwood, Montpellier Parade, Cheltenham.

In this Dr. Forster admits that on October 29, 1924, at Cheltenham, he stated that during the 1896 smallpox epidemic Dr. Walter Robert Hadwen, leader of anti-vaccinationists and anti-vivisectionists, was vaccinated in Cheltenham by a Cheltenham doctor. He further admits that he has now found the statement to be without foundation and unreservedly withdraws the allegation and expresses regret at having made it.

FALSE LEG RUN OVER BY TRAIN

A man aged about 35 was seen to take a razor from his pocket on the Bakerloo Tube platform at Paddington, slash his throat and left arm, and fall in front of a moving train.

The train was immediately stopped, and it was found that one of his legs had been run over and severed. The limb was an artificial one. His other leg, a sound one, was unhurt.

The man was taken to St. Mary's Hospital, Paddington. Two £1 notes were found in his possession. There was no clue to his identity.

FUNERAL HALTS AT TWO SALOONS

At the funeral at Salford of a man who had been convicted on 32 occasions for theft, the procession stopped outside two public-houses of which he had been a regular patron, and in each case observed two minutes silence.

BOSTON MAYOR IS VICTIM OF HOAX

Whole Town Was Taken in by Practical Joker

HEAPS OF FOOD

Photographers Told to Bring Their Cameras—Ton of Coal Sent

A hoax caused great annoyance to the Mayor and Mayoress of Boston (Lincs.), Alderman and Mrs. Charles Day, and numerous tradesmen and residents.

Responding to invitations, clergy and ministers, members of the corporation and other public bodies went to Teviot Lodge, Sleaford Road, Boston, the residence of the mayor and mayoress, for a reception and introduction to "certain distinguished visitors," supposed to have come from Boston, United States.

Photographers were warned to bring their cameras. The guests, in cars and on foot, made a procession between the town and the Lodge.

Fish, game, meat, wines, groceries, clothing, boots, and other goods ordered mysteriously arrived throughout the morning at Teviot Lodge. A coal merchant sent a lorry of coal.

The tradesmen's servants all found that the goods had not been ordered. The mayoress and her servants were kept busy turning them away, explaining that they were the victims of somebody's practical joke.

HOSPITAL FACTORY MAKES CATGUT

A catgut factory at the London Hospital has been so successful that the profit from it is now sufficient to treat 1,000 out-patients or maintain three beds through which 26 in-patients pass in a year.

Mr. Morris, the House Warden, said:

Last year we used £550 worth ourselves and sold £9,700 worth to surgeons all over the country, to many hospitals, and even to places as far away as China and Persia.

The London Hospital has also helped its finances by making its own insulin for diabetes treatment.

OLD TIMEKEEPER DEAD IN WALES

Samuel Johnson, proprietor of the Royal Hotel, Llangollen, the halfway house in the old coaching days between Dublin and Westminster has died, aged 79.

The hotel was one of the oldest in Wales, and was visited by the Duke of Wellington, Sir Walter Scott, Wordsworth, and Tennyson. Daniel O'Connell, it is stated, often spent the night there.

Mr. Johnson was a well-known sportsman and athlete.

GOLD FOUND IN AN OLD MATTRESS

The mother of a poor family living at the small hamlet of Potteric Carr, near Doncaster, decided to rip open a disused mattress in order to provide a bedding for a pig which was being fattened for sale.

She found inside the mattress a package containing £89 in sovereigns and £2 in Australian money. The children were all provided with new clothes.

The mattress was bought some years ago for a few shillings.

PICTURE ADDRESS DULY DELIVERED

The writer of a letter at Enniskillen, Fermanagh, Northern Ireland, instead of addressing the envelope in the usual way, pasted on it a newspaper photograph of John Henry, the Yorkshire comedian who so frequently broadcasts from 2LO.

The local postal officials correctly delivered the letter to W. Egbert Trimble of Enniskillen—much to the surprise of Mr. Trimble, who was quite unaware of his remarkable likeness of Mr. John Henry.

WIRELESS PROVES CURATIVE POWERS

Edinburgh doctors have reported on the remarkable curative effects of wireless upon children. An extensive installation was recently fitted in the Sick Children's Hospital, and the patients eagerly leave their beds each day and dance and sing to the music which comes through the loud speakers. The benefit the little patients have already derived from wireless is described by the authorities as astounding.

Lord Halsbury, K.C., Is Inventor of New Anti-Dazzle Light

Lord Halsbury, K.C., who was leading counsel for Mrs. Robinson in the recent case of Charles Robinson vs. the Midland Bank, has become an inventor.

He has discovered the secret of what is claimed to be the perfect anti-dazzle motor-car headlight. Provisional specifications of the lamp have been lodged in the name of Lord Halsbury at the Patent Office, and an application placed before the Royal Automobile Club for an official test as soon as the full patent has been completed.

A test of Lord Halsbury's light was made on Wimbledon Common recently under the observation of the director of a British firm of lamp makers and the representative of a French motor-car factory. The headlights, which were on Lord Halsbury's car, were tried in all ways, and proved to be entirely satisfactory.

The secret of the anti-dazzle light, as described in the patent specification is in the special type of prismatic lens used. No particular kind of headlamp is needed, and Lord Halsbury's front lens glass can be fitted to any lamp.

TRAMP'S WEEK IN MAJOR'S MANSION

Two men with no home of their own have just been having a royal time in a fine mansion at Aldeburgh in Suffolk.

They are said to have broken into Haven House while the occupier, Major Godbolt, was away. They stayed six days, made themselves at home, and used freely the food, coal, electric light and household requisites.

Their doings were related at Saxmundham, when the two men—Jack Brown and William Thomas Smith—both "of no fixed abode," were charged with breaking into the shop of the International Tea Company at Leiston, and stealing provisions and also with breaking into the house of Major Ben Godbolt, at Aldeburgh, near Thorpeness.

It was stated that the two men took possession of Haven House, obtained supplies of food, and generally "made themselves at home." To avoid detection they hung carpeting over the windows.

PICKPOCKETS GOT HOLIDAY HARVEST

Valuable hauls were made by pickpockets during the Christmas holidays, particularly in streets crowded with shoppers.

Joseph Lieba, of Guilford street, W.C., reported to Scotland Yard the loss of a brown leather wallet containing £620 in 50 and 25 pound notes, and 11 packets of cut diamonds, the total value being £1,600.

Mr. Lieba stated that he was boarding a buss in Euston road when he was jostled, and on entering the bus discovered that his wallet had been stolen.

TERSE EPITAPH ON MAN'S COFFIN

Edward Croston, of Whelley, Wigan, has just been buried in the coffin in which two or three years ago he lay while being drawn through the district on a coal lorry.

The brass plate on it then bore the inscription:

Edward Croston
Have no fear,
His only fault
Was drinking beer.

But this was replaced at the funeral by the usual name-plate.

FIRM'S DIVIDENDS GIVEN TO STA...

The dividends on £50,000 ... the ordinary shares of Messrs. ... Watson and Co., of "... have been set aside for ... among employes.

The gift was ... Watson on the ... ing-of-age cele...

He stated ... be distributed ... of the staff ... company ...

He has ... holding the ...

DAVY STEPHENS GOING TO ...

Davy Stephens, ... newsvendor of ... Dublin, who has ... royal and other ... retiring. ... regular ... clares that ... shook hands ... Queen, ... of York, ... Lord ... also Steve ... whom he ...

LOVE IN COTTAGE ON $40 PER YEAR

Yorkshire Woman Tells Secret of How She Managed

BYGONE DAYS

Nine in Family When Increase Jumped to $3 Weekly

The secret of happy married life on £8 a year, and a glimpse of country life in the days before the advent of modern "hustle," were revealed by Mrs. Thomas Poulter, of Eastrington, East Yorkshire, who celebrated her seventy-first wedding anniversary on Christmas Day. She is ninety-three years old.

"I think the girls of today live in a heavenly world," she said.

"When I married my husband, Thomas Poulter, at Leeds Parish Church in 1853," said Mrs. Poulter, "he was working on a farm for a wage of only £8 a year and his food. He was employed on the next farm to my father's at Hopperton, near Goldsborough, the beautiful home of Princess Mary. My parents would not hear of their daughter marrying a farmer's boy earning so little money, and sent me off to Leeds in the hope that it would separate us. But love always finds a way, and young Poulter traced me, and we had a secret wedding. My brother walked all the way to Leeds to be the best man, and to take back my marriage lines to show my parents that we had been wed. He proved to be our peacemaker, for we were able to return home just in time to have a proper wedding reception on Christmas Day, only four days after our union."

It was love in a cottage on short rations for many years, but borne with mutual good humor.

"My husband worked as a woodman for Lord Mowbray for twenty-eight years," Mrs. Poulter continued, "and his wages had only reached 12s. a week when our family had increased to nine. But our wants were simple, and we had few temptations to spend. We only had one dance a year, and that was at Easter in the old barn, when the lords and ladies joined us."

The "baby" of Mrs. Poulter's family is aged fifty-one, and the eldest daughter is seventy, and she mentions with pardonable pride that all her children are living. She has five brothers and sisters whose ages total 432 years. The longevity of the family is celebrated throughout the countryside, for old Farmer Poulter, her father, was ninety-six when he died, and had brought up a family of thirteen on 12s. a week.

BEGGAR'S TAKINGS SHOWN IN BOOK

Young Man Charged in Court, Had Been Very Successful

A book in which he had apparently tabulated his "takings" as a beggar in the West-end was found on Alexander Richardson, aged 25, of The Grove, Hammersmith.

Richardson appeared at Marlborough street Police Court charged with begging, and the following extracts from the book were read:—

Dec. 24—£2 2s. 2¼d. Expenses, 2s. 2¼d.
Dec. 29.—£1 7s.
Dec. 30.—10s. 6d.
Dec. 31.—£1 8s. 8d.

Richardson had been standing in Regent street with a box containing matches.

The man's wife said her husband had been a pilot in the Royal Air Force. He had a garage, but it was now closed for the winter.

The Magistrate (Mr. Mead): You were not surprised that he had taken £2 2s. 2¼d. in one day?

The Woman: No. certainly not.

Richardson was remanded in custody.

Questions Asked Candidate for Job In British School

A schoolmaster who was one of four chosen to be interviewed for the headship of the British School, Saffron, Walden, writes to the Schoolmaster that he was asked these questions:

(1) Do you believe in the Divinity of Jesus Christ?

(2) Do you take the Unitarian point of view?

(3) What are you—a Methodist, Baptist, or what?

(4) Are you a Bolshevist ...

(5) Would you salute ... Jack?

(6) Would you sing ... Anthem ... you ...

(7) ...

WOULD BAR CANDY, CAKE AND JAM TO ALL SCHOOLBOYS

Stringent Rules Laid Down Take Joy Out of Life

NO PAMPERING

Three Ounces of Butter Daily But No Puddings

Schoolboys will have an awful poor time if Dr. Henry Campbell, leading British dietary-educational expert, has his own way. No jam, no cake, no puddings, no pastries, no sugar — no nothing.

Lecturing to members of the Food Education Society on school diet (in connection with the Educational Association Conference at London University), Dr. Campbell denounced the school "tuck-shop" (or candy store) as "an evil institution which should be done away with" and contended that no schoolboy or girl should be allowed to gorge themselves indiscriminately at a "tuck-shop."

He told of a boy who received $5 from his parents, spending the whole of the money on canned Swiss milk "with which he glutted himself at every convenient opportunity."

"School food should be simple and of the right kind," said Dr. Campbell. "The appetite of the young should not be pampered. Plain healthy food gives more satisfaction than the most refined delicacies. It is better to start life as a healthy pauper than a sickly millionaire."

With these good moral maxims, Dr. Campbell proceeded to say what should not be eaten by the schoolboy.

"Milk is not essential to man, and is chiefly valuable for its derivatives—butter and cheese." (No milk in the schoolboy's tea.) Then came a little comfort. "Each boy should have at least three ounces of butter daily. Next to cod-liver oil (ugh!) butter contains most fat."

Eggs, the doctor regarded as good, but expensive, and might be given once a week.

"Sugar is not an essential food. No jams or sweets are permissible. The country would gain vastly if all candy stores were converted into vegetable and fruit stores. Puddings and pastry, of all descriptions should be absolutely barred. They provide no exercise for the teeth and jaws and merely pamper the appetite."

In a mournfull tone Dr. Campbell concluded that the British public were not keeping pace with sanitary science.

And now some hundreds of thousands of British schoolboys are anxiously waiting to see how far these seeds of Campbell-ite wisdom have sunk into the minds of the educational authorities.

BILL TO CHECK UNSIGHTLY ADS.

To Check Disfigurement of Landscape by Boardings

Lord Newton's Bill to regulate advertisements, which he has introduced into the House of Lords, authorizes local authorities to make by-laws for regulating, restricting, or preventing the exhibition of advertisements in such places or by such means as to affect injuriously the amenities of public parks or pleasure grounds, or to disfigure the natural beauty of a landscape.

The Bill extends the power, so that by-laws may be made not only with respect to particular landscapes, which are in many cases difficult to define, but also with respect to:

Rural scenery generally;

The amenities of villages in rural districts, and

The amenities of places of historic interest.

The measure has the support of the Scapa Society for Prevention of Disfigurement in Town and Country, the advertising section of the London Chamber of Commerce, and the Royal Automobile Club.

SWEPT INTO SEA AND OUT AGAIN

Dramatic Rescue of Two Boys at Hastings Pier

Two ten-yearold boys were swept into the sea at Hastings, but both luckily escaped.

... during the high wind and ... afternoon, Rosser Mansell, ... local doctor, and Geoffrey ... the manager of the ... were standing on a ... watching the huge ... back-wash of a large ... into the sea.

... Koley and William ... aged 63, at once ... to rescue the ... so heavy that ... of being swept ...

... was able to ... groyne, and a ... back to the ...

... along the ... and all were ...

... miracle," the ... all four were ...

... TWO ... EQUIES

... Sharpitor, ... who left ...

... ried in ... testant ... unexpen... service ... at the ... five ... respec...

The NERVOUS WRECK

by E. J. Rath

©1924 - by NEA Service Inc.

(To be Continued.)

"It doesn't make any difference whether we would or we wouldn't," he said. "The point is, we don't."

The foreman drew at his pipe for half a minute and stared at the floor.

"I'm sure sorry you feel that way about it," he mused. "I sort of figured you were just honeymoonin' around, with nothin' particular to do, and that you'd pitch in. I'll pay you regular Chink wages. I ain't makin' any distinctions because you don't happen to be professional to the business."

"Can't be done," said the Wreck, with an impatient gesture and another look at his watch. "We happen to be catching a train just now. Speaking of paying, of course we'll pay for our breakfast."

Charley McSween dismissed the idea with a gesture, and studied the pair with reflective eyes. Then he sighed.

"It ain't for me," he said, "to go flyin' into the face of an act of Providence. I'm a believer in meetin' Providence half way when she turns up a card for you. I'm sorry—I'm plump sorry—that you, ma'am, and your husband don't feel like you ought to stay. But we'll make it as pleasant for you as we can, and we won't keep you no longer than is necessary."

Sally arose to her feet with a gasp of surprise and sought the eyes of the Wreck. He was boring a glance in the direction of Charley McSween.

"Let me understand you," he said. "Are you talking about keeping us here, whether we want to stay or not?"

"That's the unfortunate idea," said the foreman, regretfully.

The Wreck laughed nervously.

"You'll be quite busy keeping us," he said. "Come on, Sally."

Charley McSween unlimbered himself from his chair and stood up.

"You don't get it all yet," he said. "You don't either of you understand the workin's of Providence. Now, it seems that when Providence fetched you here, and the lady proved that she could cook, and the gentleman proved he could wash dishes and dry 'em, it wasn't for no ordinary human being to set himself up to say, 'No.' So I says to Providence, 'What are we goin' to do to persuade these young married folks to take hold of this here emergency job and see it through?' And Providence says, 'Leave it to me.'

"Now, it seems Providence knows how to operate one of these flivvers. So Providence takes that flivver and runs it down into one of the sheds. Havin' done that much, Providence conceives the idea of takin' off one of the front wheels, which is also done in a workmanlike manner, with no damage to parts. Said wheel, havin' been removed from the shed, is hid elsewhere, nobody but Providence knowin' where it was put."

Charley McSween spread his hands with an eloquent gesture.

"Now you get an idea of the way Providence works," he said.

The Wreck stepped to the door of the kitchen and looked out into the yard. When he came back he was removing his spectacles.

"I can lick you," he said to the foreman.

"No, you don't," said Sally, as she stepped in front of him. "Not yet, at anyrate. Mr. McSween, kindly leave the kitchen. We want to have a little talk about things."

Charley McSween moved hastily toward the door.

"The cook's always the boss in the kitchen," he said.

CHAPTER VII.

In Lieu of Chinks.

The Wreck wanted to follow Charley McSween outside, but Sally had a grip on his arm that he could not loosen without being rough. She dragged him to a chair, pushing him into it and stood guard.

"You listen to me before you do anything else," she said. "You're going off half-cocked all the time, and I won't have it."

He eyed her savagely.

"Are you suffering from the idea that I can't lick him?"

"Maybe you can, Henry Williams. I never said you couldn't. But you're not going to start in now."

"What's the reason I can't start now? I'm not going to take up a lot of time at it. Do you want me to wait until he gets his gang around him?"

Sally regarded him severely; he seemed so much like a bad little boy that sometimes she despaired of getting anything reasonable out of him.

"You're always ready to fight somebody," she said. "And there isn't any sense in it. Besides, what good would it do us right now? Suppose you do whip him; if it makes you feel any better I'll admit that you can whip him from his feet up. But suppose you do—that doesn't help to find the wheel he took off the car, does it? We'd have to stay around here anyhow until he got ready to give it back t us. You can't run a flivver on three wheels."

"I might," he said, stubbornly.

"Well, if you could, I wouldn't ride in it, so that settles that. It might give you a lot of satisfaction to get into a fight with him, but it wouldn't get us anywhere. It would only make a lot more trouble, and we've got enough now."

"It doesn't bother me any."

"That's just it," said Sally. "It doesn't seem to make any difference to you how much trouble you stir up. But we can't afford to have any more right away—and we're not going to have it."

The Wreck regarded her with a look of intense disgust.

"Do I look like a dishwasher?" he demanded. "Do you think anybody can make me wash dishes?"

"Suppose I asked you to wash them?"

He shook his head irritably.

"You haven't got any right to ask me."

"Yes, I have. I'm in this thing as much as you are and I have just as many rights as you have. And if it's necessary for you to wash dishes, then you ought to be glad to wash them, for the general good."

Sally puzzled him. She appeared to be abandoning herself to a situation that was preposterous and intolerable. It did not seem like Sally at all.

"What about your train?" he inquired.

"The train's got to wait for the present," she answered, with a shrug.

"You mean to tell me you're going to stick around here and take orders like a trained seal? You're going to cook for this outfit?"

She reached for a chair and seated herself opposite him.

"Do you realize, Henry Williams, that I'm trying to save you? I don't claim any credit for it, because I'm trying to save myself, too. Have you forgotten what you did last night? Do you want to go roaming out on the road again, to be picked up and sent off to jail? Well, if you do, I don't. We've got to hide somewhere until this thing blows over. And if you can think of any better place than this to hide, I can't."

"I only took a little gasoline," he said, impatiently.

"And you only held them up with a gun, too. And scared the life out of them, and made them sit in the road, and humiliated them, and let all the air out of their tires. And you didn't pay for the gasoline, either; so that's stealing. You'd better take it from me, you've done something to hide for. I know Montana, if I don't know much else. You can't do things like that any more."

The Wreck scowled at the floor.

"How about a bird who steals the wheel off your car? Can he do things like that?"

"No; he hasn't any right, of course. But it's done, and I'm not sure but that's also an act of Providence, as Charley McSween says. I have a hunch that what we need right now is a hide-out, and this gives us one without hunting for it. Besides, we can eat here."

"And how long do you thing we're going to stay parked around here, Sally Morgan?"

"Oh, not long. That depends. I'm sure we'll get the wheel back for the car b the time we ought to start."

He pondered the prospect gloomily. The thing to do, of course, was to lick Charley McSween; no man was expected to endure what Charley had inflicted.

But he was not so entirely a creature of impulse as Sally believed him. There was a streak of calculation in him; it could not be called caution, but it involved a certain degree of premeditation and reckoning of consequences. He could see Sally's point about the hide-out. It irked him to acknowledge that it had merit; he would not publicly admit it. But he was honest with himself. His fundamental urge was to thrash Charley McSween until he produced the missing wheel and then to rush Sally away to the nearest point on the railroad, where he guaranteed to stop any transcontinental flier that might happen along, even if he had to stall the flivver in the middle of the track. But it might not be the quickest way of getting Sally out of a mess. Perhaps it might be better to think things over a bit; not that he wanted to, but that it might be his unpleasant duty.

"I'm not worrying about myself one bit," she assured him. "I'm worrying more about you."

The Wreck bristled.

"What in— Why in blazes would you worry about me?"

"Well, you were expecting to go back to the ranch, weren't you?"

"That's nothing. I told them I might not be back the same night."

"I know," said Sally. "But it's the second day after that. And you haven't got me to the train yet. And And then you've got to find your way back to the ranch—And I don't believe you ever can."

He flung himself into a two-armed gesture of protest.

"Anywhere I've been once I can go again," he said. "I could drive from here to Pittsburg with my eyes shut. Don't worry about me."

"But Dad and Ma will think you're lost."

"Then let Dad and Ma do the worrying."

"We'll have to get you a road map, if there is such a thing, before you start back," said Sally, "because you'll have a terrible time if you try to cut across country again."

"Oh, I'll take a bearing from Black Top," observed the Wreck, wickedly.

He grinned, and Sally smiled. She was glad that he seemed to be in a better humor.

She was not concerned very much about her own predicament. It mattered very little that she failed to get the train on a particular day; it was just an annoyance. It would not be an overwhelming catastrophe if she had to go back to the Bar-M. Everything could be explained as soon as the present trouble blew over. What gave her real worry was the Wreck himself.

The Wreck was headed for the door when she called him to a halt.

"Where are you going?" she asked, suspiciously.

"Just for a look about the place."

"You're not going to hunt up Charley McSween?"

"I'm not going to dodge him."

"Well, you're not going to fight with him," she said, firmly.

"Not if he leaves me alone."

"It doesn't make any difference whether he leaves you alone or not. You're not going to fight; not to-day, anyhow. We can't afford it."

"I'm no door-mat," he grumbled.

"Certainly not. Nobody thinks you are. But—Henry, you are not going to fight."

It was not the fact of her quiet emphasis that most impressed him. It was being called "Henry." Back at the ranch they called him "Mr. Williams," and "Wreck," and "Mister," and "Henry Williams," and other things. It has never occurred to anybody to admit him to the comradeship of "Henry." Coming at last, it made a rather favorable impression on him. It was the first time anybody had called him "Henry" since he left Pittsburg. He did not feel quite so far from home.

"Oh, all right, maw," he drawled, as he went through the door. "I ain't goin' to fight."

Sally sat in a chair and screamed.

She busied herself for a while in the kitchen, confident that he would keep his promise.

When the kitchen satisfied her, she started on an exploration of the rest of the lower floor. There was a pantry, with more china in it, which caused her eyes to widen.

Beyond the dining-room was an enormous living-room; it occupied at least half of the area of the ranch house. She liked it at once, not only for its spacious dimensions, but for the comfort, even luxury, with which it was furnished.

She roamed about the big rooms as Alice roamed in Wonderland; not amazed at anything she saw, but marvelling that it should all be there in the middle of the range country, where most living rooms run to plainness and simplicity, and too often to drab barrenness.

Finally she picked up a book that she did not believe would be disappointing, dragged one of the big chairs close to a window and curled herself into a knot of luxurious comfort. She followed the story for a chapter or two, forgetting the Wreck and the flivver and the train going east. But after a while her mind became pleasantly dull and hazy, and a gentle weight on her eyelids closed them. She was aware only of the fact that she was going to take a nap and she found joy in it.

(Continued from Yesterday.)

ROYALTY WORSHIPS HER EYES

These eyes have vamped all Europe. Royalty and nobility worship them. They belong to Alix Dorane, young French actress.

DENTISTS SEEK GREATER FIELD

Would Give Wider Service to the Public Under New Co-ordination Plan.

SOME OBJECTS.

TORONTO, Jan. 29.—(Canadian Press).—Co-ordination of the dental profession in the province with a view to greater service to the public, a movement in which the profession itself and the Ontario Government are co-operating, was announced as accomplished yesterday at the Parliament Buildings by Hon. Dr. Forbes Godfrey, Minister of Health. Service to the public generally and particularly to school children in preventive dentistry are the aims of the movement, which hopes to make available in both urban and rural centres, free dental treatment to the needy. Supervision over the work will be held by Dr. F. J. Conboy, of Toronto, whose appointment to the newly-created post of Provincial director of dental services, was announced yesterday by Hon. Dr. Godfrey.

The work which the dental profession is anxious to accomplish for the public and over which the dental director will have charge, includes a survey of the school children of the province and the establishment of a school dentist's services; the establishment of dental departments in connection with the hospitals where dentists will contribute their work gratuitously; the organization of travelling clinics for outlying districts; and the assisting of dentists to locate in smaller rural centres.

MENU FOR FAMILY

Breakfast—Baked pears, whole wheat cereal with thin cream, broiled bacon, fried liver, creamed potatoes, bran muffins, honey, milk, coffee.

Luncheon—Rice and nut roll, brown bread with raisins, apple sauce, drop ginger cookies, milk, tea.

Dinner — Chicken with dumplings, boiled potatoes, baked sweet potatoes, jellied vegetable salad, cheese straws, canned cherries, sponge cake, rolled oats bread, milk, coffee.

With the exception of the breakfast liver and the dinner dumplings the junors under six years of age can enjoy the menu for the day as it is planned.

Rice and Nut Roll.

One-half cup rice, 2 cups milk, 1 cup nuts, 1 teaspoon salt, ¼ teaspoon pepper, bread crumbs, 2 tablespoons melted butter.

Wash and pick over rice. Add to two cups of boiling salted water and cook until water is absorbed. Add one cup of milk and finish cooking. Let cool and add remaining milk, nuts finely chopped, salt and pepper. Shape into a roll and roll in bread crumbs. Pour over melted butter and bake half an hour in a moderate oven.

Drop Ginger Cookies.

One cup brown sugar, ½ cup molasses, ½ cup butter and lard combined, ¾ cup milk, 4 cups flour, 2 teaspoons ginger, 1½ teaspoons soda, ½ teaspoon salt.

Soften shortening and beat in sugar. Ad molasses and mix well. Dissolve soda in milk and add to first mixture. Add flour, ginger and salt and mix thoroughly. Drop from the tip of the spoon onto buttered and floured pans and bake 15 minutes in a hot oven.

Cheese Straws.

One cup grated cheese, 1 cup bread crumbs, 2-3 cup flour, 1 tablespoon butter, ½ teaspoon salt, ⅛ teaspoon pepper, 2 tablespoons milk.

Cream butter, add flour, crumbs, cheese and seasonings. Mix thoroughly and work in milk. When smooth turn onto a floured molding board and roll to ¼-inch thickness. Cut into straws ¼ inch wide and four inches long. Bake in a moderate oven for 15 minutes.

TWENTY PEOPLE KILLED.

Attempt to Disarm 1,000 Defeated Kiangsu Troops Caused Bloodshed.

SHANGHAI, Jan. 29 (Canadian Press).—Twenty persons were killed and twenty injured today in a thickly settled section of the Chinese district, when a small contingent of victorious troops representing Gen. Lu Yung-Shang and the Central Chinese Government met resistance when they attempted to disarm about 1,000 defeated Kiangsu troops of Chi-Haieh-Yuan, the deposed leader.

THE CITY MANAGER FORM OF MUNICIPAL GOVERNMENT

A municipal duel is under way in cites big and little of the country. The fight is between two ideas—an old idea and a new idea. The new and challenging idea is the city manager form of municipal government. In the last notable encounter between the two systems, in the recent election, the city manager form won a victory, and another big city—Cincinnati—is added to the list of these municipalities, now more than 300, which have adopted the idea. Five million citizens are now under the city manager form of government.

What will the outcome be? No man may yet say. Will some one of the great cities of the country try the new system. What have the results been so far where the city manager form is in use? In the little cities? In the big cities?

Among the cities and town now under this plan, in addition to Cincinnati, are Cleveland, Dayton, Pasadena, San Diego, Colorado Springs, Miami, Wichita, Portland, Me.; Grand Rapids, Niagara Falls, Springfield, Ohio; Knoxville, Beaumont, Texas; Norfolk, Va.; Charleston, Clarksburg and Wheeling, W. Va., and Auburn, Newburgh, Sherrill, Watertown and Watervliet, N.Y. Only four cities which adopted the plan by popular vote have ever discarded it.

Cleveland, the largest of these cities, now has a population of more than 800,000. There is no reason, declare the advocates of city management, why it should not be applied to cities of any size. They believe it would work as well in New York or Chicago, with their millions, as in the little towns of Iowa or Florida, where it has proved both popular and successful. And they are willing to predict that it will be a live issue in New York before many years.

In order to understand what the city manager idea is and why it has spread so rapidly it is necessary to recall a little history. The honor of having the first city manager goes to Staunton, Va., where the idea of having city business conducted by some one who knew how to do it was first put into effect in 1908. Out of this grew the plan in its present form, which was first written into a city charter in Sumter, S.C., in 1912.

Advertised for City Executive.

On October 14, 1912, the city fathers of Sumter published an advertisement which has a historical interest for students of municipal government and which also is as good a description of an ideal city manager as could be found. It read as follows:

"The City of Sumter hereby announces that applications will be received from now till Dec. 1 for the office of city manager of Sumter.

"This is a rapidly growing manufacturing city of 10,000 population, and the applicant should be competent to supervise public work, such as paving, lighting, water supply, etc.

"And engineer of standing and abilitywould be preferred. State salarys desired and previous experience in municipal work.

"The city manager will hold office as long as he gives satisfaction to the commission. He will have complete administrative control of the city, subject to the approva' of the board of three elected Commissioners.

"There will be no politics in the job; the work will be purely that of an expert. Local citizenship is not necessary, although a knowledge of local conditions and traditions will, of course, be taken into consideration.

"A splendid opportunity for the right man to make a record in a new and coming profession, as this is the first time that a permanent charter position of this sort has been created in the United States."

The successful applicant was Charles E. Ashburner, an English engineer of long experience, new city manager of Stockton, Cal. So successful was he that within two years thirty-two cities had adopted the new plan. Other cities followed, the largest accessions coming between 1918 and 1923. From time to time there were setbacks and disappointments. One city manager in a Southern community discovered that a number of prominent citizens, including the leading banker, who was also one of the City Commissioners, were not paying all the taxe they should. Taking the Chief of Police with him he invaded the precincts of the bank and demanded $10,000 in back taxes Public opinion failed to sustain him and he lost his job. But most city managers have had less exciting and more successful careers.

Cleveland Pays $25,000.

Just how successful city management is, from the city manager's point of view, is indicated by some of the salaries paid. Long Beach, Cal., pays $10,000; Pasadena, $12,000; Stockton, $20,000; Dubuque, $10,000; Cleveland, $25,000; Knoxville, $15,000, and other salaries of from $5,000 and up are common. The city manager also enjoys prestige and power in proportion. He is a democratic autocrat—with absolute control, as a rule, over the administrative departments of his city—but usually subject to removal, not only by the City Commissioners but, if necessary, by popular vote.

The city management plan and government by commission go together, although the commission was first worked out in Galveston Texas, some years before the city manager arrived on the scene. A typical system was that adopted in Dayton, in 1913, after a disastrous flood had called attention to the necessity of increased efficiency in the city government. Dayton elected five non-partisan Commissioners, who proceeded to hire the best city manager they could find, and to turn over to him the administrative control of all the city departments. He could both appoint and remove, subject to civil service restrictions. With this reform went an improved budget plan, an accounting along strictly businesslike lines and other changes designed to cut costs and expedite the city's enterprises.

The basic idea of the new arrangement was its imitation of the manner in which successful private corporations carry on their affairs. The citizen was likened to a shareholder, the Commissioners to a board of directors, and the city manager to the corporation's president or general manager. No one but the professional politicians cared what the manager's politics were, so long as he returned a hundred cents' worth of service, or perhaps a hundred and one cents' worth, for every dollar the taxpayer was compelled to invest.

Before the city manager appeared the commission form of government had resulted in a number of reforms, but it had been found that expert government could not be expected from boards of five, nine, or even a greater number of men selected by popular vote from private life. The city manager furnished the expert knowledge, experience and executive ability, and the Commissioners then merely determined general politics and supervised the manager's work. They have usually served without pay.

In Cleveland, a still further step was taken last year. This was the amendment of the city charter to permit the election of Commissioners on a basis of proportional representation. Ashtabula, Ohio, and Boulder Col., have adopted a similar provision.

"This means, in Cleveland," said Harold Buttenheim, editor of The American City Magazine, "that any group which can muster one-twenty-fifth of the total vote can have its representative on the City Commission. The result is that the commission, or board of directors, becomes a small reporuction of the different opinions existing in the city. Under the old system, many of these opinions, or groups, were totally unrepresented.

"One long-standing evil is done away with. There is no longer a temptation in municipal politics for a major party to offer undesirable inducements to groups or factions whose vote is supposed to be decisive. Nor is every candidate forced to undergo, at every election, the ordeal of a general canvass of the voters. If he can get and hold one-twenty-fifth of the vote he can secure and retain office indefinitely. And this calls into the city's service better qualified men.

"Under this plan racial and other rivalries may reveal themselves in the City Commission's meetings, but it is better to have them quietly discussed there than made the subject of hotly, and sometimes unscrupulously, conducted political campaigns. With this accompaniment the city manager plan becomes more than ever a successful combination of democracy with efficiency."

John G. Stutz, of Lawrence, Kan., executive secretary of the international City Managers' Association, also points out the advantages of the non-partisan features of city management.

"The city manager form of city government," declares Mr. Stutz, "stimulates the use of purely city policies in city elections and eliminates unrelated state and national politics. For example, the Democratic and Republican members of the Cleveland Council vote as individuals on city policies, because the people of Cleveland will return them to office for their actions on city affairs, not for their party alignment.

Don't Know Manager's Politics.

"Knoxville, Tenn., is a Republican city. It has a city manager who is a Democrat. His appointments are made without regard to party alignment and very few people in Knoxville know what their manager's national politics is. Some Republican politicians wanted to abandon their city manager charter by action of the State Legislature. The citizens of Knoxville have just defeated the candidates who favored the abandonment by 4,000 and 5,000 majority, a larger majority than they gave the charter a year ago. In city matters, Knowville citizens are now voting for Knoxville, and not for any state or national party.

"The citizens of Dayton voted improvements and tax levies by 65 to 75 per cent. majority, Nov. 4, which was not only a vote of confidence in their form of city government, after eleven years' trial, but much greater majorities than they gave any party candidates."

The only serious protests against the new regime, in most of the cities which have hired city managers have come from old-line politicians. Obviously, the patronage of the local bosses is greatly interfered with, if not altogether abolished, by the city manager's insistence upon business principles. "Deserving Democrats" or equally "deserving" Republicans do not get jobs unless they can do the work. It is to the city manager's interest to disregard politics, for if he does not he is likely to run up expenses and lose his own job. Moreover, as he is usually not a resident of the city when he is hired, he has no local political affiliations and no political debts to pay.

Mr Kilpatrick believes that the city management plan will work as well in one section of the country as in another, and that it is not necessarily mited to the smaller towns and cities.

In New York City, those familiar with the plan assert, the commission form of government and the city manager system of administration could be installed without difficulty and without breaking down the existing borough divisions. Proportional representation, it is added, might do much to eliminate some of the less desirable features of municipal politics.

Mrs. Rose Barrett, the city manager of Warrenton, Ore., not only manages that city but has been the chief factor in building it. When she started to work, twelve years ago, the site of Warrenton was marked by a few little shacks belonging to fishermen—that was all. Within that time she has done what Ida M. Tarbell calls "one of the most remarkable pieces of constructive work ever accomplished."

"It was twelve years ago," says Mrs. Barrett, who is now in the East, "that I was left a widow and thrown upon my own resources. I didn't know how to do anything to make a living—I had no more than a fifth grade schooling, and no business training whatever—and no money. It happened that I had been interested in the country near the mouth of the Columbia River, and I decided that it had possibilities as a site for a town which should grow into a great port in time. The more I studied it the better it looked. There was unlimited water power, and a supply of water for the use of people up to a million from the clean mountain stream fed from melting snow and rain, soft lumber, the soil so rich that it needed hardly any labor, and a harbor almost identical with that of Hampton Roads

"The next thing to do was to get some land there and promote the place. So it wasn't long before I found myself a real estate dealer—and I didn't even know what a promissory note was. I went to night school and studied commercial law. I had to borrow the money, but the idea proved to be worth it, and more, so that soon straightened itself out. I bought on thirty-day options, and then went forth to tell of the possibilities of this site. And now we have a thriving manufacturing town, with a Mayor and three Commissioners to run it besides me, and there are fine roads all around, electric lights, running water, telephones, first-class schools and churches

"When I became city manager I discovered strife in the Fire Department. Now, even in a small town, it isn't good to have your Fire Department sulking in its tent; so I appointed a new chief, a man who did not like me at all. But he took the appointment and straightened things out—and now he's a friend of mine."

Their Code of Ethics.

At their last annual meeting, held in Montreal in September, the City Managers' Association adopted a code of ethics. Here are some of its clauses:

"The position of city manager is an important and honorable position, and should not be accepted unless the individual believes that he can serve the community to its advantage.

"In personal conduct a city manager should be exemplary and he should display the same obedience to law that he should inculcate in others.

"The city manager is the administrator for all the people, and in performing his duty he should serve without discrimination.

"A city manager should deal frankly with the Council as a unit, and not secretly with its individual members, and, similarly, should foster a spirit of co-operation between all employees of the city's organization.

"No city manager should take an active part in politics.

"A city manager will be known by his works, many of which may outlast him and, regardless of personal popularity or unpopularity, he should not curry favor or temporize, but should in a far-sighted way aim to benefit the community of to-day and posterity."

The contrast between these ideals of the new profession and those formerly prevalent in hundreds of City Halls, and perhaps still prevalent in many, may be partially responsible for the spread of this new system of city government, for it is reading, and if these prophets in the field know what they are talking about will be seriously considered before long in every great city in the country.

MARKET FOR FRUIT.

Ontario Growers Will Have Help From Government, Martin Says.

HAMILTON, Jan. 29 (Canadian Press).—That there were great possibilities for Ontario fruit growers on the British market, and that the Ontario Government would co-operate with producers to the fullest extent in developing this trade, was the announcement of Hon. John S. Martin, minister of agriculture, who addressed the members of the Ontario Fruit Growers' Association and the Niagara Peninsular Fruit Growers' Association at a lunch yesterday in connection with the joint annual convention now being held in Hamilton. The minister outlined plans which were strongly endorsed by those in attendance. Mr. Martin announced himself as a strong supporter of the resolution calling for higher tariff, passed yesterday.

PREMIER THEUNIS RETIRES.

BRUSSELS, Jan. 29 (Canadian Press).—Premier Theunis reiterated to the press yesterday that he was determined to retire definitly after the next elections. Parliament, he said, was likely to be dissolved in March.

"Was Freed of Gall Stones And Persistent Backache"

Mr. Alexander Bradley, R.R. No. 1, Carp, Ont., writes:

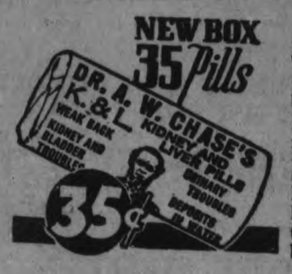

"I suffered from gall stones, and commenced taking Dr. Chase's Kidney-Liver Pills. I feel safe in saying that these pills completely overcame the trouble, as it is some years since I was afflicted in this way, and I have not suffered from gall stones or even backache since. I have also found Dr. Chase's Nerve Food excellent for heart trouble and shortness of breath."

Dr. Chase's Kidney-Liver Pills

35 cts. a box of 35 pills, Edmanson, Bates & Co., Ltd., Toronto

Why Women Use This Simple Mixture

Women appreciate the QUICK action of simple buckthorn bark, magnesium sulph. c.p., glycerine, etc., as mixed in Adlerika. Because this is such an excellent intestinal evacuant it is wonderful for constipation—it often works in one hour and never gripes. Adlerika helps any case gas on the stomach unless due to deep-seated causes. Often removes matter you never thought was in your system. McDermid & Jury and E. L. Payne, Druggists.

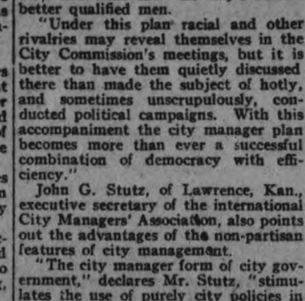

BABY'S COLDS

Children's delicate digestions are easily upset by too much "dosing." Still, the little ones' cold troubles cannot be neglected.

At the very first sign of croup, sore throat, or any other cold trouble, apply Vicks VapoRub over the throat and chest. There is nothing to swallow—you just rub it on. Colds go over night, crop is usually relieved in 15 minutes.

PHONE 245

For PROMPT DELIVERY OF HIGH GRADE ANTHRACITE

COAL

AND FIRST CLASS

COKE

THOS. A. REHILL CO.

210 Wolfe St.

The TIME You LOSE when Constipated

makes every Beecham's Pill worth at least a Dollar in the Time it has Saved you.

The Constipation Habit costs more than time, for it sets you back in many ways. It lowers vitality, cuts down your ability, wastes even the food you eat. Beecham's Pills make your bowels free and regular. They are famous also as an aid to digestion and a stimulant to the liver. Beecham's Pills, by helping the entire digestive tract, benefit the whole system.

Sold Everywhere in Canada

BEECHAM'S PILLS

The Link That Binds

Every day more men and women are finding good paying positions through the Help Wanted columns of this paper. They are the links that bind you to the kind of a position you have long wanted

Read these ads like a Chinaman, up one column and down the other. Don't miss an ad. Your whole future may depend on any one of these opportunities offered YOU. If you don't find the kind of a position you want today, try tomorrow and every day until you do. Make a start. Turn back and look NOW.

Read the Want Ads

BUDGET OF LIVE NEWS FROM THE OLD LAND FOR EXAMINER READERS

LLOYD'S HINT DAY OF THE STEAMSHIP IS NEARING CLOSE

Latest Returns Show 60 Per Cent New Craft Motor-driven

NEW TYPE PAYS

Some Hold Fuel Oil Bunker Cost Will Be Deterrent

The possibility of the eventual disappearance of the "steamship" from the seas, and its complete replacement by motorships, is foreshadowed in Lloyd's quarterly shipbuilding returns, just published.

Lloyd's report, in emphasizing the remarkable development of internal combustion engines for the propulsion of ships at sea, says: "The tonnage of vessels now building in the world, which are to be fitted with internal combustion engines, amounts to 923,738 tons, while the tonnage of steam vessels under construction is 1,530,884 tons. The motor tonnage therefore equals over 60 per cent. of the world's new steam tonnage.

"In Denmark, Germany, Holland and Sweden the motor tonnage under construction greatly exceeds the steam tonnage; the combined totals for these countries being 142,828 tons of steamers and 477,006 tons of motor ships. The world figures include eighty-four motor ships each of between 5,000 and 10,000 tons, seven of between 10,000 and 15,000 tons, and six of between 15,000 and 22,000 tons.

Of vessels building in Great Britain and Ireland at the end of December, motor shipping amounted to 32.75 per cent. of the steam tonnage under construction, the actual figures being: steamships, 976,834 tons; motor ships, 320,137 tons. Britain has just commissioned a monster motor passenger liner, the Aorangi, of 23,000 tons(for the Australian route), and although she commenced her maiden journey in the teeth of a pre-Christmas gale, reports have been so favorable that other vessels of this description are likely to be ordered immediately.

Though the capital cost of the motor ship is much higher than that of the steamship, shipowners throughout the world, say Lloyds, are evidently reaching the conclusion that in some conditions the motor ship is the better paying proposition. According to other authorities, however, shipowners are expressing anxiety regarding the price they have to pay for fuel oil bunkers, and it is suggested that failing some alteration, this factor may prove a deterrent to the progress of motor shipping. The case is quoted of a leading American line which decided to convert its oil-burning vessels to coal-burning, and stated that the saving effected in one of its vessels amounted to as much as $75 a day.

Generally speaking, however, British shippers are disposed to agree with Lloyds that the motor-ship has come to stay, and many believe it will before long displace the coal-burner altogether.

LOVE LETTERS AS FUNERAL PYRE

Woman Burned With Her Bridal Dress—Old Maid's Romance

A wedding dress of shining white satin and a trousseau of the finest linen were found by firemen when they were called to the room of Miss Mary Darnell, an aged woman who was burned to death on Christmas Eve at Seymour Place, Marble Arch.

It was stated at the inquest that Miss Darnell was found unconscious, suffering from frightful burns, amid piles of smouldering papers and clothing.

It is thought that on the eve of Christmas Miss Darnell's mind had gone back to the days of some long-distant romance.

In reading old letters and in looking at the wedding dress of her youth it is supposed that she had been overcome with emotion, and had accidentally set fire to the old, faded letters.

At the time of her death Miss Darnell apparently had no intimate friends. No one in the house, in which she occupied one room, knew anything about her except that she never received visitors, and was inclined to resent any neighborly little offers of domestic help.

Miss Darnell had lived in Seymour Place for six years. She received the old-age pension and also a pension from a drapery firm.

She did not appear to be in want, but in latter years, it is said, she became a little eccentric. She was in good health, but lame.

She did not speak to anyone of her private affairs, and those who saw her in the house knew nothing of the existence of the beautiful and expensive wedding dress and trousseau.

DEPTH OF THAMES INCREASED 4 FEET

Task Begun Decade Ago Now is Nearing Completion

The Port of London authority has completed the greater part of the task, which it set itself more than ten years ago, in increasing the depth of the Thames by four feet from London Bridge down to the open sea.

The minimum depth from London Bridge to the Thames's mouth is now 24 feet. That depth is maintained from the famous bridge to Tilbury Dock, some twenty-five miles from the open sea. From Tilbury Dock to the sea there is a channel 1,000 feet wide, with an average depth of 30 feet and nowhere less than 27 feet of water.

This brings to completion a scheme ...

... St. Margaret's, near Dover, aged 59.

London Woman's 23 Children; Set Up Novel Record

Queenie Charlotte, a baby girl born a few days ago at the Queen Charlotte Hospital, is the twenty-third baby of Mrs. Baker, who lives at Notting Hill-gate.

By the birth of this child a remarkable record has been set up at the hospital. Practically every year Mrs. Baker has had a child, and every one of the babies has been born in the same hospital. Room for Mrs. Baker has always been available, and she generally had the same place in the ward year after year.

Mrs. Baker is about 45 years of age. Most of her children are alive and live at home with their father and mother.

Mrs. Baker, who is a bright and happy mother, besides the work of looking after so large a family, has a fruit stall business, at which she assists when possible.

CLOCKS BALK MOVE TO CUT SALARIES

Fulham Council Debate Quashed by Sample Timepieces

STRIKE WINS

United Action Diverted Attention Luckily for the Workers

A "sympathetic strike" by clocks effectively sidetracked a proposal to reduce the wages of employes of the Fulham (London) Borough Council, and the Council's workmen are now all for striking clocks.

The Fulham Council had under discussion the purchase of a new clock for the Town Hall, and many timepieces guaranteed to "strike" the hours and fractions thereof had been submitted for selection. All the clocks were properly wound up and ready to compete in resonance and clarity of tone, but as there were a few minutes to spare before the competitors could prove their merit, the Council started discussion of a resolution suggesting that the municipal employes' salaries should be reduced.

Almost immediately all the clocks started to strike and the Council had to postpone the debate until the chiming was over. When the final choice of a clock had been made, and it was proposed to continue the wage discussion, a Councillor said, "Even the clocks struck over the proposal," and it was agreed there should be no reduction.

GRAPE-FRUIT TAKEN IN ENGLAND NOW

"Breakfast Cocktail' Finding Its Way Into British Homes

Grape fruit is growing in popularity as a "breakfast cocktail" in England as a result of the annual American tourist invasion.

Practically unknown here ten years ago, from 680 tons in 1920 British imports have grown to 2,500 tons in 1923. These figures were compiled by Mrs. K. A. H. Egerton in a report to the United States Consulate in London.

Of the 2,500 tons imported in 1923 the greater proportion came from America, but the West Indies and South Africa are seriously entering into competition, with every prospect of increasing their contributions.

While American visitors still form the greater proportion of Great Britain's grape fruit consumers, Britishers are acquiring the taste and according to official statistics the imports are certain to increase. The day seems not far off when the American visitor to the smallest hotel or restaurant will not feel like he is ordering fried elephant or stewed alligator or an omelette of roc's eggs when calling for this ordinary breakfast dish.

Major Hall-Edwards X-Ray Martyr Ill Near Birmingham

Major J. Hall-Edwards, one of the first martyrs to the X-rays, lies dangerously ill at his home at Edgbaston.

Within a few months of the discovery of the X-rays he contracted dermatitis, which necessitated the amputation of his left hand and forearm and four fingers on the right hand.

Despite this sacrifice, Major Hall-Edwards, who is a Carnegie hero, continued to work for 30 years with X-rays. In his spare time he painted landscapes.

For 20 years he was senior medical officer to the X-ray department of Birmingham General Hospital.

MICE NESTS IN CURRENCY NOTES

Two mice nests made of £1 notes were found behind a till by Clifford Leonard, a butcher, of Market Hall, Hull.

Some time ago Mr. Leonard missed two £1 notes. On taking out his till and opening a cupboard door behind he found the nests. The notes were bitten to pieces, but the numbers were ... occupying ...

... smallpox ... and one death from sleeping sickness.

DEAD MAN'S HEART BEATS 210 MINUTES

British Specialists Regard Newport Case as New Record

RARE EXAMPLE

Executed Criminal's Heart Beat Half-hour After Drop

That an otherwise "dead" man's heart continued to beat for three and a half hours after he had ceased to breathe was the statement of an infirmary doctor at a Newport inquest. According to the doctor, who attended the man throughout, he undoubtedly died when he ceased to breathe, but the heart continued pumping blood into his lungs and brain three and a half hours afterwards.

The case has attracted much attention among heart specialists, who are disposed to think this must be nearly a record. A leading heart specialist declared that somewhat similar cases were occasionally heard of, but that they were extremely rare and that the period of post-mortem heart activity was exceptional. An executed criminal's heart has been known to beast as much as half an hour after hanging, but there was always the doubt as to whether the hanging had been really efficacious and that death did not actually occur until the heart ceased beating. For a man to die in his bed and the heart continue beating was, said this authority, to be exceptional.

WALES LOSES THE LEEK AS EMBLEM

Daffodil Used as Official Badge of Principality

The leek has been officially banned as the national emblem of Wales.

Government notepaper, issued from the Stationery Office, now bears a new design of the royal badge. Underneath the royal crown appears the Scottish thistle, the English rose, the shamrock for Northern Ireland—and a daffodil for Wales.

The inclusion of the daffodil has caused a stir among heraldic experts as well as among Welshmen.

"To represent Wales by a daffodil seems to me to be wrong," said an expert to a Daily Express representative. "The Welsh emblem has always been either a dragon or a leek.

"The Welsh Guards had a leek as their emblem, and this vegetable is usually described in dictionaries as the national emblem of Wales. It was adopted, according to tradition, at the instance of St. David to celebrate a victory of King Arthur over the Saxons."

Sir Vincent Evans, the secretary of the Honorable Society of Cymmrodorion, said: "A confusion of names is at the root of the problem. The Welsh word for leek is 'cenínen,' and in some parts of Wales the daffodil is called St. Peter's leek, and therefore also 'cenínen.' I think the mass of the people are drawn to the leek, which can look very artistic as a heraldic device."

The new royal badge was passed by the Mint, the Treasury and other Government departments a few months ago, and it was approved by the King. The notepaper on which the new die is stamped is now being used, chiefly by the Post Office.

Mr. Lloyd George has always been in favor of the daffodil, and chose it as emblematic of the Principality on the insurance stamp.

STRANGE MISHAP AT BATH FUNERAL

A hearse containing a coffin had moved a short distance from a Bath house when for some unexplained reason it suddenly overturned. The coffin was saved from being thrown out by the low rail surrounding it.

"I have never seen anything like it in my long experience," said the driver of one of the mourning coaches afterwards. "The hearse seemed to be lifted up bodily and thrown over. It was on a perfectly flat surface, and there was no skidding."

The driver and horses of the hearse were unhurt. A motor-hearse was sent for, and meanwhile the coffin was taken into a clergyman's house near by, where the mourners waited. The funeral was that of Miss E. A. Scovell.

DOCTOR APOLOGISES TO DR. HADWEN

Much interest has been aroused at Gloucester by a notice inserted in the evening editions of the Gloucestershire Echo and the Citizen by Dr. Arthur Graham Foljambe Forster, of Calderwood, Montpellier Parade, Cheltenham.

In this Dr. Forster admits that on October 29, 1924, at Cheltenham, he stated that during the 1896 smallpox epidemic Dr. Walter Robert Hadwen, leader of anti-vaccinationists and anti-vivisectionists, was vaccinated in Cheltenham by a Cheltenham doctor. He further admits that he has now found the statement to be without foundation and unreservedly withdraws the allegation and expresses regret at having made it.

FALSE LEG RUN OVER BY TRAIN

A man aged about 35 was seen to take a razor from his pocket on the Bakerloo Tube platform at Paddington, slash his throat and left arm, and fall in front of a moving train.

The train was immediately stopped, and it was found that one of his legs had been run over and severed. The limb was an artificial one. His other leg, a sound one, was unhurt.

The man was taken to St. Mary's Hospital, Paddington. Two £1 notes were found in his possession. There was no clue to his identity.

FUNERAL HALTS AT TWO SALOONS

At the funeral at Salford of a man who had been convicted on 32 occasions for theft, the procession stopped outside two public-houses of which he had been a regular patron, and, in each case observed two minutes silence.

"THE ALL BLACKS"

The "All-Blacks," world-famous New Zealand Rugby team, has arrived in Canada aboard the Montlaurier of the Canadian Pacific lines. At Vancouver and Victoria they will play Canadian teams. They did not lose a game on their recent tour of the Old Country and France. The picture of the match against Cardiff gives an excellent impression of the deadly "All-Blacks" team-work.

Girl Lost in Snow Storm on Dartmoor Spent Bad Night

Watchnight prayers were offered for the safety of a nurse girl lost in a storm on Dartmoor.

The girl, Dorothy Smith, aged 23, who is employed at Okehampton, went for a walk on the moors. She was seen at Belstone, but after that no trace of her could be found.

The girl was a stranger to the moors.

After an all-night search she was found six miles from Okehampton, exhausted and drenched.

Without shelter or food, she had spent the whole night in a storm of snow and rain.

ULSTER CURFEW ORDER REVOKED

It is officially announced that the Government of Northern Ireland has decided to revoke the curfew order in Ulster.

The peaceful state of Northern Ireland, it is announced, makes its removal possible.

The curfew was imposed throughout Ulster in consequence of outbreaks of lawlessness in May, 1922, and made it imperative for people to remain indoors from 11 p.m. to 5 a.m. The hours have been altered at various times, and for 18 months they have been from midnight to 5 a.m.

WIDOW SET PLACE FOR DEAD HUSBAND

The memory of her dead husband was ever present with Mrs. Mary Ann Hick, 92, who was buried at Scarborough recently.

Mrs. Hick, who had occupied a house in Dean road for more than sixty years, lost her husband, George Hick, a joiner, many years ago, but at each meal it was her habit to set a place at table for him. Throughout the years his hat was always kept hanging in the hallway of the house.

THE LETTER THAT CAME TOO LATE

An elderly man named Michael Cavens, of Catrine, Ayrshire, failed to receive his customary Christmas letter from a relative in America.

He was so distressed at the omission that he walked out of his house and leaped from the bridge into the River Ayr, which was in flood, and was drowned.

Shortly afterwards the postman called at Cavens' house with the letter.

CENTENARIAN IN PERTHSHIRE DEAD

The death has occurred of Mrs. Sage, of Moulin, Perthshire, a centenarian, whose hundredth birthday was celebrated on Christmas Day. She had been feeble lately, but up to two years ago she had a fine memory.

Mrs. Sage, who was a native of Comrie, had been a widow for seventy-five years. She is survived by six grandchildren and three great-grandchildren.

DOG DIED RATHER THAN CHANGE OWNER

A bulldog, sent by rail from Kilburn, shook off its muzzle while chained up in the station-master's office at Rainham, Kent, and fiercely resented all overtures on the part of the railwaymen.

When its new owner appeared the dog flew at him and bit his hand. No one being able to pacify it, the dog had to be shot.

SUICIDE'S VOW TO CEASE WORK KEPT

Retiring from business twelve years ago with £1,300, Robert Dillaway, 59, of Leyton, Essex, made a vow that he would never do any more work, said his brother at an inquest at Hackney. His body was taken from the Lea.

His brother said that having come to the end of his resources Robert had evidently determined to keep his word. A verdict of Suicide while of Unsound Mind was recorded.

SWALLOWED COIN AND SOON DIED

As she placed a two-shilling-piece in her mouth Letitia Carrie Coombe, 31, of Brighton, was seized with a fit of coughing and swallowed the coin.

She died on the following morning. At the inquest a doctor said it seemed that, in trying to expel the coin, the woman broke a blood vessel.

A verdict of death by misadventure was recorded.

Policeman at the Thames Court of an alien woman accused of begging: She was holding out her hand and saying, "Ne gelt." Magistrate: What is that? Interpreter: The money.

BOSTON MAYOR IS VICTIM OF HOAX

Whole Town Was Taken in by Practical Joker

HEAPS OF FOOD

Photographers Told to Bring Their Cameras—Ton of Coal Sent

A hoax caused great annoyance to the Mayor and Mayoress of Boston (Lincs.), Alderman and Mrs. Charles Day, and numerous tradesmen and residents.

Responding to invitations, clergy and ministers, members of the corporation and other public bodies went to Teviot Lodge, Sleaford Road, Boston, the residence of the mayor and mayoress, for a reception and introduction to "certain distinguished visitors," supposed to have come from Boston, United States.

Photographers were warned to bring their cameras. The guests, in cars and on foot, made a procession between the town and the Lodge.

Fish, game, meat, wines, groceries, clothing, boots, and other goods ordered mysteriously arrived throughout the morning at Teviot Lodge. A coal merchant sent a lorry of coal.

The tradesmen's servants all found that the goods had not been ordered. The mayoress and her servants were kept busy turning them away, explaining that they were the victims of somebody's practical joke.

HOSPITAL FACTORY MAKES CATGUT

A catgut factory at the London Hospital has been so successful that the profit from it is now sufficient to treat 1,000 out-patients or maintain three beds through which 26 in-patients pass in a year.

Mr. Morris, the House Warden, said:

Last year we used £550 worth ourselves and sold £9,700 worth to surgeons all over the country, to many hospitals, and even to places as far away as China and Persia.

The London Hospital has also helped its finances by making its own insulin for diabetes treatment.

OLD TIMEKEEPER DEAD IN WALES

Samuel Johnson, proprietor of the Royal Hotel, Llangollen, the halfway house in the old coaching days between Dublin and Westminster has died, aged 79.

The hotel was one of the oldest in Wales, and was visited by the Duke of Wellington, Sir Walter Scott, Wordsworth, and Tennyson. Daniel O'Connell, it is stated, often spent the night there.

Mr. Johnson was a well-known sportsman and athlete.

GOLD FOUND IN AN OLD MATTRESS

The mother of a poor family living at the small hamlet of Potteric Carr, near Doncaster, decided to rip open a disused mattress in order to provide a bedding for a pig which was being fattened for sale.

She found inside the mattress a package containing £89 in sovereigns and £2 in Australian money. The children were all provided with new clothes.

The mattress was bought some years ago for a few shillings.

PICTURE ADDRESS DULY DELIVERED

The writer of a letter at Enniskillen, Fermanagh, Northern Ireland, instead of addressing the envelope in the usual way, pasted on it a newspaper photograph of John Henry, the Yorkshire comedian who so frequently broadcasts from 2LO.

The local postal officials correctly delivered the letter to W. Egbert Trimble of Enniskillen—much to the surprise of Mr. Trimble, who was quite unaware of his remarkable likeness of Mr. John Henry.

WIRELESS PROVES CURATIVE POWERS

Edinburgh doctors have reported on the remarkable curative effects of wireless upon children. An extensive installation was recently fitted in the Sick Children's Hospital, and the patients eagerly leave their beds each day and dance and sing to the music which comes through the loud speakers. The benefit the little patients have already derived from wireless is described by the authorities as astounding.

Lord Halsbury, K.C., Is Inventor of New Anti-Dazzle Light

Lord Halsbury, K.C., who was leading counsel for Mrs. Robinson in the recent case of Charles Robinson vs. the Midland Bank, has become an inventor.

He has discovered the secret of what is claimed to be the perfect anti-dazzle motor-car headlight. Provisional specifications of the lamp have been lodged in the name of Lord Halsbury at the Patent Office, and an application placed before the Royal Automobile Club for an official test as soon as the full patent has been completed.

A test of Lord Halsbury's light was made on Wimbledon Common recently under the observation of the director of a British firm of lamp makers and the representative of a French motor-car factory. The headlights, which were on Lord Halsbury's car, were tried in all ways, and proved to be entirely satisfactory.

The secret of the anti-dazzle light, as described in the patent specification is in the special type of prismatic lens used. No particular kind of headlamp is needed, and Lord Halsbury's front lens glass can be fitted to any lamp.

TRAMP'S WEEK IN MAJOR'S MANSION

Two men with no home of their own have just been having a royal time in a fine mansion at Aldeburgh in Suffolk.

They are said to have broken into Haven House while the occupier, Major Godbolt, was away. They stayed six days, made themselves at home, and used freely the food, coal, electric light and household requisites.

Their doings were related at Saxmundham, when the two men—Jack Brown and William Thomas Smith—both "of no fixed abode," were charged with breaking into the shop of the International Tea Company at Leiston, and stealing provisions and also with breaking into the house of Major Ben Godbolt, at Aldeburgh, near Thorpeness.

It was stated that the two men took possession of Haven House, obtained supplies of food, and generally "made themselves at home." To avoid detection they hung carpeting over the windows.

PICKPOCKETS GOT HOLIDAY HARVEST

Valuable hauls were made by pickpockets during the Christmas holidays, particularly in streets crowded with shoppers.

Joseph Lieba, of Guilford street, W.C., reported to Scotland Yard the loss of a brown leather wallet containing £620 in 50 and 25 pound notes, and 11 packets of cut diamonds, the total value being £1,600.

Mr. Lieba stated that he was boarding a buss in Euston road when he was jostled, and on entering the bus discovered that his wallet had been stolen.

TERSE EPITAPH ON MAN'S COFFIN

Edward Croston, of Whelley, Wigan, has just been buried in the coffin in which two or three years ago he lay while being drawn through the district on a coal lorry.

The brass plate on it then bore the inscription:

Edward Croston
Have no fear,
His only fault
Was drinking beer.

But this was replaced at the funeral by the usual name-plate.

FIRM'S DIVIDENDS GIVEN TO STAFF

The dividends on £50,000 worth of the ordinary shares of Messrs. Angus Watson and Co., of "Skipper" fame, have been set aside for distribution among employes.

The gift was announced by Angus Watson on the occasion of the coming-of-age celebrations of the firm.

He stated that the dividends will be distributed among such members of the staff as have rendered the company signal service.

He has created a trust which is holding the shares for that purpose.

DAVY STEPHENS IS GOING TO RETIRE

Davy Stephens, the 82-years-old newsvendor of Kingstown Pier, near Dublin, who has sold papers to many royal and other visitors to Ireland, is retiring. For 54 years he has been a regular visitor to the Derby. He declares that at last year's Derby he shook hands with the King and Queen, the Prince of Wales, the Duke of York, and the Duke of Connaught, Lord Derby, and Lord Lonsdale, and also Steve Donoghue, the jockey, whom he had seen win three Derbys.

LOVE IN COTTAGE ON $40 PER YEAR

Yorkshire Woman Tells Secret of How She Managed

BYGONE DAYS

Nine in Family When Increase Jumped to $3 Weekly

The secret of happy married life on £8 a year, and a glimpse of country life in the days before the advent of modern "hustle," were revealed by Mrs. Thomas Poulter, of Eastrington, East Yorkshire, who celebrated her seventy-first wedding anniversary on Christmas Day. She is ninety-three years old.

"I think the girls of today live in a heavenly world," she said.

"When I married my husband, Thomas Poulter, at Leeds Parish Church in 1853," said Mrs. Poulter, "he was working on a farm for a wage of only £8 a year and his food. He was employed on the next farm to my father's at Hopperton, near Goldsborough, the beautiful home of Princess Mary. My parents would not hear of their daughter marrying a farmer's boy earning so little money, and sent me off to Leeds in the hope that it would separate us. But love always finds a way, and young Poulter traced me, and we had a secret wedding. My brother walked all the way to Leeds to be the best man, and to take back my marriage lines to show my parents that we had been wed. He proved to be our peacemaker, for we were able to return home just in time to have a proper wedding reception on Christmas Day, only four days after our union."

It was love in a cottage on short rations for many years, but borne with mutual good humor.

"My husband worked as a woodman for Lord Mowbray for twenty-eight years," Mrs. Poulter continued, "and his wages had only reached 12s. a week when our family had increased to nine. But our wants were simple, and we had few temptations to spend. We only had one dance a year, and that was at Easter in the old barn, when the lords and ladies joined us."

The "baby" of Mrs. Poulter's family is aged fifty-one, and the eldest daughter is seventy, and she mentions with pardonable pride that all her children are living. She has five brothers and sisters whose ages total 432 years. The longevity of the family is celebrated throughout the countryside, for old-Farmer Poulter, her father, was ninety-six when he died, and had brought up a family of thirteen on 12s. a week.

BEGGAR'S TAKINGS SHOWN IN BOOK

Young Man Charged in Court, Had Been Very Successful

A book in which he had apparently tabulated his "takings" as a beggar in the West-end was found on Alexander Richardson, aged 25, of The Grove, Hammersmith.

Richardson appeared at Marlborough street Police Court charged with begging, and the following extracts from the book were read:—

Dec. 24—£2 2s. 2½d. Expenses, 2s. 2½d.
Dec. 29.—£1 7s.
Dec. 30.—10s. 6d.
Dec. 31.—£1 8s. 8d.

Richardson had been standing in Regent street with a box containing matches.

The man's wife said her husband had been a pilot in the Royal Air Force. He had a garage, but it was now closed for the winter.

The Magistrate (Mr. Mead): You were not surprised that he had taken £2 2s. 2½d. in one day?

The Woman: No. certainly not.

Richardson was remanded in custody.

Questions Asked Candidate for Job In British School

A schoolmaster who was one of four chosen to be interviewed for the headship of the British School, Saffron, Walden, writes to the Schoolmaster that he was asked these questions:

(1) Do you believe in the Divinity of Jesus Christ?

(2) Do you take the Unitarian point of view?

(3) What are you—a Methodist, Baptist, or what?

(4) Are you a Bolshevist?

(5) Would you salute the Union Jack?

(6) Would you sing the National Anthem and stand bareheaded when you sing?

(7) Are you an abstainer?

(8) Do you smoke?

(9) Are you married? and how many children have you?

BEDRIDDEN MAN'S TRAGIC ORDEAL

A bedridden man of eighty years, Richard Dale, living at Bournemouth, had the terrible experience of lying helpless in bed for twelve hours while his wife lay dead on the floor of his room.

The woman, Mrs. Sarah Isabella Dale, was seventy-nine years of age, and the old couple occupied a house in Shelbourne road, Mrs. Dale being the old man's only attendant.

A milkman, who could obtain no reply at the house, summoned a neighbor, who mounted a ladder to a window and called to Mr. Dale. The old man replied that his wife was on the floor, but he could not reach her. The neighbor climbed in, and found the woman dead by the bedside.

Mr. Dale stated that at 5.30 o'clock on Sunday afternoon his wife brought him some tea. As she turned to go she fell, and he was unable either to help her or call assistance.

DUKE OF DEVONSHIRE GIVES PUBLIC ROAD

The Duke of Devonshire has allowed a motor right of road through Chatsworth Park, and the roadway became a main roadway for ever under the control of the Derbyshire County Council. This concession will give general satisfaction.

WOULD BAR CANDY, CAKE AND JAM TO ALL SCHOOLBOYS

Stringent Rules Laid Down Take Joy Out of Life

NO PAMPERING

Three Ounces of Butter Daily But No Puddings

Schoolboys will have an awful poor time if Dr. Henry Campbell, leading British dietary-educational expert, has his own way. No jam, no cake, no puddings, no pastries, no sugar — no nothing.

Lecturing to members of the Food Education Society on school diet (in connection with the Educational Association Conference at London University), Dr. Campbell denounced the school "tuck-shop" (or candy store) as "an evil institution which should be done away with" and contended that no schoolboy or girl should be allowed to gorge themselves indiscriminately at a "tuck-shop."

He told of a boy who received $5 from his parents, spending the whole of the money on canned Swiss milk "with which he glutted himself at every convenient opportunity."

"School food should be simple and of the right kind," said Dr. Campbell. "The appetite of the young should not be pampered. Plain healthy food gives more satisfaction than the most refined delicacies. It is better to start life as a healthy pauper than a sickly millionaire."

With these good moral maxims, Dr. Campbell proceeded to say what should not be eaten by the schoolboy.

"Milk is not essential to man, and is chiefly valuable for its derivatives —butter and cheese." (No milk in the schoolboy's tea.) Then came a little comfort. "Each boy should have at least three ounces of butter daily. Next to cod-liver oil (ugh!) butter contains most fat."

Eggs, the doctor regarded as good, but expensive, and might be given once a week.

"Sugar is not an essential food. No jams or sweets are permissible. The country would gain vastly if all candy stores were converted into vegetable and fruit stores. Puddings and pastry, of all descriptions should be absolutely barred. They provide no exercise for the teeth and jaws and merely pamper the appetite."

In a mournfull tone Dr. Campbell concluded that the British public were not keeping pace with sanitary science.

And now some hundreds of thousands of British schoolboys are anxiously waiting to see how far these seeds of Campbell-ite wisdom have sunk into the minds of the educational authorities.

BILL TO CHECK UNSIGHTLY ADS.

To Check Disfigurement of Landscape by Boardings

Lord Newton's Bill to regulate advertisements, which he has introduced into the House of Lords, authorizes local authorities to make by-laws for regulating, restricting, or preventing the exhibition of advertisements in such places or by such means as to affect injuriously the amenities of public parks or pleasure grounds, or to disfigure the natural beauty of a landscape.

The Bill extends the power, so that by-laws may be made not only with respect to particular landscapes, which are in many cases difficult to define, but also with respect to:

Rural scenery generally;

The amenities of villages in rural districts, and

The amenities of places of historic interest.

The measure has the support of the Scapa Society for Prevention of Disfigurement in Town and Country, the advertising section of the London Chamber of Commerce, and the Royal Automobile Club.

SWEPT INTO SEA AND OUT AGAIN

Dramatic Rescue of Two Boys at Hastings Pier

Two ten-yearold boys were swept into the sea at Hastings, but both luckily escaped.

It was during the high wind and seas in the afternoon, Rosser Mansell, son of a local doctor, and Geoffrey Scutt, son of the manager of the Gaiety Theatre, were standing on a wooden groyne watching the huge seas, when the back-wash of a large wave swept them into the sea.

Two men, Frank Koley and William Edmunds, the latter aged 63, at once jumped in, fully dressed, to rescue the boys. The seas were so heavy that the men were in danger of being swept out to sea.

Luckily, young Scutt was able to scramble back on the groyne, and a high wave swept Mansell back to the shore.

Constable Cheal, raced along the parade to help the men, and all were rescued.

"If ever there was a miracle," the officer said, "it is that all four were not drowned."

DEVON MAN'S TWO MINUTE OBSEQUIES

George M. Vereker, of Sharpitor, near Salcombe, Devon, who left £20,168 directed—

That his body should be buried in the most convenient Protestant churchyard in a simple and inexpensive manner, and the burial service in the church and the prayers at the graveside shall not exceed five minutes and two minutes respectively.

GEORGE GOULDING'S CAREER ENDS, FAILS IN ATTEMPTED 'COME BACK'

Canadian Walker Suffered a Breakdown and Couldn't Start in New York.

INJURED TUESDAY.

'Through For All Time" Says 1912 Olympic Champion in Tears.

MADISON SQUARE GARDEN, NEW YORK, Jan. 29.—George Goulding, famous Canadian walker, who was to have opposed Ugo Frigerio of Italy and Willie Plant of New York in the 5,000 metre walk featuring the Millrose games last night, has suffered a breakdown and did not compete.

It was announced that Goulding did not sleep all Tuesday night after his handicapped race which marked his return to competition after many years' idleness. Yesterday afternoon his heart was beating like a pump and a physician who examined him said it would be suicide for the veteran to compete last night or probably at any future time.

Goulding, in tears, was seated in a box adjoining the track when announcement was made he would not go on against Frigerio, Italian, who himself faced the prospect of a handicap as a result of a scraped foot, caused by a new shoe he wore in his opening race Tuesday. It was said, however, that Frigerio and Plant would compete as scheduled.

Goulding was attempting a comeback in the game at which he was supreme a dozen years ago. He won the Olympic title in 1912 and still possess the world's record for the mile and other distances.

Tuesday night, in his first appearance here in eight years, he showed he was not up to his former ability when he finished second in a two-mile handicap event, the winner of which, Charles Eschenbach, had a 30-second allowance.

Twice in this race Goulding slipped to the track while making the turns and these mishaps also contributed to his setback.

Goulding, who occupied a box with his wife, confirmed his definite retirement from competition, when interviewed.

"Last week," he said, "I was in perfect condition to return to the track, or at least apparently so. I ran myself out and my physicians warned me, after my race Tuesday that my heart would not allow me to continue. When I fell twice I was injured, and realized the end had come. I sprained a thumb and threw both knees out of joint for the moment in the two falls I sustained. I am through for all time."

HAMILTON 4; ST. PATS 0.

Shorty Green Was in Dazzling Form—Irish Outplayed.

HAMILTON, Jan. 29.—(Canadian Press).—Hamilton outplayed St. Pats in a N.H.L. fixture here last night and finished on the long end of a four to nothing count in a game featured by brilliant individual work by Shorty Green. The Sudbury wizard showed dazzling speed throughout. He scored Hamilton's first two counters and turned in a defensive game that equalled any seen here this season. The other members in the Hamilton team also turned in good cards. The Hams appeared to have the most polish. Babe Dye and Adams were best for losers. It was a clean game, the cleanest seen here this year.

THISTLES ORGANIZE.

T. Stewart is President—Other Officers Elected.

The Thistle Football Club have made all arrangements for next season. At the annual general meeting the following office bearers were elected for the season of 1925:

Hon. President: G. N. Gordon, K. C., M.P.
Hon. Vice-President: R. French.
Pres.: T. Stewart.
Vice-Pres.: William Barry.
Secretary: J. Sutherland.
Treasurer: G. Nimmons.
Committee: H. McKenzie, A. Jackson and G. G. Low.

Visitors to Toronto

ARE CORDIALLY INVITED TO MAKE THE

Queen's Hotel

(Opposite new Union Station)

THEIR HEADQUARTERS

Special Winter Rates Now Obtainable

The Queen's high standard of cuisine and service maintained in every particular. American and European plans. Wire your reservations at our expense.

HENRY WINNETT
President

LEE IN BELLEVILLE.

But "Pro" League Promoter Didn't See Officials.

(Belleville Intelligencer.)

"Knotty" Lee, former scout for the Toronto Leafs, was seen in Belleville on Monday afternoon, and it is rumored that he was here on baseball business—business of organizing a professional baseball team in Belleville to enter the Quebec-Ontario professional baseball league—the plans of which were printed in these columns quite recently.

Though Lee was certainly in Belleville, Past President M. P. Duff of the Central Ontario Baseball League, and the present secretary of the same league, Newton Thompson, had not even heard of his being in the city until communicated with this morning by the Intelligencer.

"He did not see us," both men stated, "and we do not know anything about his mission here."

If Lee hopes to have members of the C.O.A.B.L. enter his "pro" team it seems reasonable that he should at least talk the matter over with local officials of the amateur league, in order to assure himself of the necessary co-operation and harmony.

Although his plans have been described as being encouraged here, in the same breath it is also stated that the idea is still in a nebulous state until further announcements are made.

At present it apepars as clear as the recent eclipse, leave alone the nebular theory.

HOCKEY SCORES

Results of hockey games played Wednesday were as follows:—

N. H. L.

Hamilton 4, St. Patricks 0.
Ottawa 2, Montreal 1 (overtime).

Senior O. H. A.

Varsity 3, Hamilton R. C. 2.
Niagara Falls 9, London 3.
Stratford 3, Galt 1.
Kitchener 5, Preston 4 (30 minutes overtime).

Intermediate O.H.A.

Kingston 3, Brockville 0.
West Toronto 5, Georgetown 1.
Brampton 8, Osgoode Hall 2.
Oakville 2, Ham. Beavers 0.
Brantford 10, Port Dover 3.
Goderich 8, Exeter 3.

Junior O.H.A.

Circle 8, Queen's 2.
Cobourg 9, Bowmanville 4.
Port Colborne 8, Welland 2.
Collingwood 10, Meaford 1.
St. Michaels 7, Upper Canada 4.

Western Canada.

Saskatoon 8, Calgary 4.
Vancouver 4, Victoria 3.

Exhibition

St. Marys 1, Sudbury Jr. 1.
Owen Sound 8, Paisley 3.

LAKEFIELD CURLING.

LAKEFIELD, Jan. 29.—Curling results in the schedule games up to date are:

Galvin		Lake	7
Moore	9	Dench	8
C. S. Tanner	9	Ridpath	1
E. A. Tanner	11	Charlton	9
Strickland	11	Ridpath	4
Galvin	12	Crawford	4
C. S. Tanner	9	E. A. Tanner	3

LANDIS HELPING BASEBALL PROBE

Secretary of Landis Arrives in New York—Players Heard.

NEW YORK, Jan. 29—Indication that baseball's official power will be employed to its utmost in aiding the New York district attorney's investigation into the Dolan-O'Connell bribery scandal, was seen yesterday in the arrival of Leslie M. O'Connor, secretary to Commissioner Landis.

Soon after his arrival from Chicago, O'Connor, who was sent here as a personal emissary by the commissioner, arranged for a conference for today with Assistant District Attorney Brothers, who is in direct charge of the probe.

O'Connor did not indicate that he had any new information bearing on the bribery deal, but announced he was prepared to give all aid desired, lay all the facts in his possession before the investigators and pledge the full support of the commissioner's office.

O'Connor's arrival was sandwiched between examination of the players who figured in the bribery disclosures. Frank Frisch of the Giants and Heinie Sand, to whom O'Connell confessed offering a $500 bribe and Horace Ford, both of the Philadelphia Nationals already have been questioned by Assistant District Attorney Brothers.

Demands Immunity.

SAN FRANCISCO, Jan. 29.—Jimmy O'Connell, former New York league outfielder, barred from baseball by Judge Landis, through an attorney yesterday, declared he would refuse to go to New York to testify before the district attorney unless he is given immunity.

O'Connell previously had said he would go east. In asking immunity for O'Connell, Joseph I. McInerney, attorney for him, declared it was his intention to probe all the facts and circumstances surrrounding the connection of O'Connell with the attempted bribe of Heinie Sand of the Philadelphia Nationals.

OTTAWA 2; MONTREAL 1.

Overtime Game Broken Up by Dennenay—Team Play Good.

MONTREAL, Jan. 29.— (Canadian Press).—Cy Dennenay, leading goal getter of Ottawa Seniors gave his team, a 2-1 victory over Montreal here last night when he tricked the local defence and beat Benedict to break-up an overtime game after 2 minutes and 10 seconds in the extra session.

Ottawa, despite the absence of George Boucher and Nighbor, showed the best team play. Their forwards started cautiously but when they saw Montreal slow to get going Smith and Clancy opened up.

It was a rugged game with Ottawa strong defensively while the local guard was spotty and was frequently circled by the flashy senator forwards.

GAME IN HAVELOCK.

Hastings' Trent Valley League Team Will Invade Havelock.

HASTINGS, Jan. 29.— The local intermediate hockey team of the Trent Valley League is scheduled to play a game in Havelock this evening at the rink.

SIX SPORT CHAMPS EXTRAORDINARY!

Hoppe, Cobb, Kilbane, Evans, Dobie, Tilden, All Long-Time Monarchs—Their Names Will Live Forever in the Hall of Athletic Fame.

(By Art Carlson.)

It is one thing to be a champion but to hold on to the laurels is something else again.

Many sporting celebrities have ascended to the topmost pinnacle after a gallant uphill climb; have vaulted the final barrier to success. But barring a few exceptions they have failed to retain their lofty positions for anything more than a limited span.

Down the old sport trail, however, we find a handful or so who have leaped to fame—and have stayed within the calcium glare for lengthy stretches; yea, have held the throne for sensational periods. Some of them have since passed from the championship class; others are still carrying on. They represent six of the major sports.

Hoppe Leads 'Em All.

Heading the list of so-called sportive immortals, exponents de luxe of the billiard cue and the green table, Hoppe, once termed the 'boy wonder' has been outclicking opponents at the 18.2 balkline for close to two decades.

Hoppe started on his meritorious career back in 1906. And he has clung tenaciously to the old laurel wreath ever since with the exception of a single year when his most dangerous contemporary, Jake Schaefer, Jr., ruled the roost.

Champions Extraordinary!

Sport and Name.	Reign.
Billiards, Willie Hoppe	1906-1921
" "	1923-????
Boxing, Johnny Kilbane	1912-1923
Golf, Chick Evans	1920-1923
Baseball, Tyrus R. Cobb.	1907-1915
" "	1917-1919
Football, Gil Dobie	1908-1916
Tennis, W. T. Tilden, Jr.	1920-???

Then we have the great Ty Cobb. His superlative deeds on the major league ball fields are too well known to need much comment. From 1907 up to and including the 1919 campaign, the Georgian topped the American League hitters every season but one—1916—when Tris Speaker momentarily halted the Cobbian bombardment.

Unequalled in Baseball Annals.

Cobb's stellar batting march knows no parallel in all baseball history. Moreover, it isn't likely to be approached either.

Back in 1912 a new featherweight king was crowned. The personage referred to was Johnny Kilbane, a Cleveland youth. Kilbane came into the title by whipping the crafty Abe Attell.

For 11 straight years Johnny had the chevrons packed away in his kit. And then—a French chap named Eugene Criqui, came along and Kilbane's remarkable reign was over. But Johnny had perched atop the pugilistic throne longer than any other ringster before or since.

There is an old adage in golf to the effect that a champion seldom repeats. But not to Chick Evans, the Chicago wizard.

For Evans, besides winning as many big time golfing get-togethers as any pastimer in history, boasts a record of having grabbed the western amateur event four times running. He was turned back on the 5th attempt last summer.

Nine Years without Defeat.

To Gil Dobie, now coaching at Cornell, goes the honor of chalking up the longest winning streak in football. Dobie, while tutoring teams at the University of Washington years ago, went through nine consecutive seasons without tasting defeat! Spot the record if you can!

And then there is Bill Tilden, the tennis monarch. Tilden has played "hookey" with the rest of the field in the national singles event for the past five seasons. He looks good enough to continue indefinitely, although it is rumored that the champion plans to retire this year.

Hoppe, Cobb, Kilbane, Evans, Dobie and Tilden—all names to conjure with in the field of athletics; names that will live in the sportime museums for all time, especially in billiards, baseball, boxing, golf, football and tennis.

Champions all!

"FOUR BIT FAN" CONFIDENT

Discusses Fellow Fans and Team in Recent Games — Urges the "On to Toronto" Idea for Play-off in February.

To the Sporting Editor:

Since I wrote to you a week ago we have had several characteristic examples of the reactions of human nature to the turn of events which every person and every society experiences. Two months ago the fans hadn't a thought of a Senior O.H.A. team. Their flights of fancy didn't go beyond the intermediate finals and their hopes in that series were strengthened by Peterboro's performance last season. Meanwhile we have all had a new vision, and after a string of victories which we had never dreamed of when winter was opening up we get peevish over the first defeat.

Riding to work last Saturday morning in one of the McCann coupes a section of the anvil chorus, and that means about everybody in the car, was hammering away as if they had been practising all season and were in their best form. Even the girls were lamenting that defeat in a doleful minor note that sounded like the rattle of the loose window in the frame by my seat.

That parade up Yonge street didn't stand out quite so clearly on the screen of one's imagination in the midst of such gloom, deepened by the blue mood that seizes most of us going to work on a dark cold morning. I might as well repeat one of the stanzas in the chorale of the crabs because, like most falsetto, it travels far. Some had it that the team deliberately let the fans down. The answer to that was an authentic statement that the Hockey Club refused the Toronto Arena's attractive offer to switch the game from Toronto, because the team wished to keep faith with their local supporters and give them the opportunity they deserved of seeing the senior teams in action here. So much for the first blast of disappointment from the fans who had developed the notion that the Petes were unbeatable.

On the other hand the crowd had been tutored by the local and outside sporting editors to expect more than the Petes gave last Friday night. Here was a team that had barely limbered up on the canal early in December returning home after a brilliant series of victories and creating the impression which some of the players are evidently suffering from, that the Brock Street cubicle was too small for them. Most of us in the factory Saturday came to the conclusion, after watching the monotonous long distance bombardment by the Petes, that the local ice was, if anything, a little too long. And as for the Soo they played the boards far more effectively than did the Petes who should know the position of every knot and nail head from their long acquaintance.

And another comment. We had read of the long and short passes in the Petes' combinations in the Toronto victories, but here, and we have to admit with regrets, the boys went down the ice like homebrew funnelling into a bottle. They bunched together, got in each other's way and generally got in a jam. If they must play individually before the home crowd most of us would prefer it to attempts at team play that looked as if the line were all strangers to each other.

This may sound like a knock, but it is intended as quite the opposite. We had been led to expect a superior brand of hockey and we are still confident (I express the opinion of the street) the Petes can first of all win their group. I'd like to single out some of the players for their showing before the home crowd, but the invidious distinction might cause heart-burnings where there should be only an acknowledgment of facts. Every athlete should know the temper of the crowd, and by experience should also be aware of the fickle judgments of the bleachers in a baseball park as expressed in the phrase: "Yesterday a hero, today a bum." And also its brighter reverse.

They join a team and voluntarily assume the honors of a town and the hopes of the fans, not under contract, but under an unwritten pledge of doing their best—all the way through the season. And the fans ask nothing more, and they expect nothing less than that which such players, by putting on a uniform, cause them to expect. It is almost always true that if the fans' ardor cools there's a reason which players themselves should search out.

So much, again, for shop talk. It is not as harsh at it sounds, and it is still pulling for that "On to Toronto" movement in the latter part of February. In fact some of the fans are already salting away the odd dollar for that trip.

FOUR-BIT FAN.

BUCKSHOT MARTIN IS BETTER NAME FOR CHAMPION

There's Nothing About the New Bantam King That Suggests Cannonball.

By JOE WILLIAMS.

No one has yet seen enough of Eddie Cannonball Martin, the new bantamweight champion, to tell whether he is the McCoy or not. He didn't have to do much to win the title. This writer was never sold on Abe Goldstein as a champion, and said so the morning after Willie Lewis' boy won from the badly conditioned Joe Lynch.

Probably as he stands now Martin is not a great fighter. Few fighters have been really great at his age, 21. Perhaps he will develop. A whole lot depends on how the championship affects him. It gives some fighters confidence and poise.

Others become terrible fighters as champions. The possibility of defeat and the consequent loss of their valuable crown seem to paralyze them. Lynch, for instance, always fought his best when another held the bantam title. Goldstein will probably fight better now that he has nothing at stake. The few interesting fights Jess Willard ever made came after Dempsey had whipped him.

Martin is not particularly interesting in action. He is one of those wind mills who punch from all angles and seemingly never tire. Why they nicknamed him Cannonball is a mystery to me. Buckshot would be vastly better. A cannonball is destructive, buckshot is merely annoying. There is nothing devastating about Martin.

Eastern scribes are calling him a second Battling Nelson, because he can stand up under punishment, wear the other fellow out and then come on to win. This type of fighter would have fitted in with the general scheme of things 20 years ago when finish fights were popular. A Battling Nelson would not get very far in the six, eight and twelve rounders of today.

Left Hook to Body Is His Ace.

Like most of the modern fighters Martin is a body hooker. "My best punch is a left to the solar plexus," he tells you. "I left-hooked Goldstein to the body throughout our fight and I guess that's the one punch that won me the title."

Martin, however, became a body puncher through necessity. Early in his career his hands went bad and he had to shift from jaw punching, where the contact is hard on the hands, to body punching.

Martin is strong as a young bull, and is particularly effective in the clinches. In close, he handled the more experienced Goldstein as if he were a child.

Martin wanted to be a ball player. Still does, in fact. He is a fine little shortstop and has an offer to go with an International League club next summer. But he won't take it.

"If I thought I was good enough to play in the big leagues I'd go after a job," he tells you, "but the minors don't appeal to me."

Dad Wanted Him to Be Lawyer.

Fighting is a better paying business anyway. Ruth gets $52,000 a year, and is the game's highest-paid player. If Martin develops into a real champion, and a popular one, he may collect that much for a single night's work.

Martin is an Italian. His real name is Martino. His father is a retired restaurant keeper. Old man Martino wanted Eddie to be a lawyer, and educational plans were laid accordingly. One night the kid volunteered to battle on an amateur program. He won his first fight with a solid knockout.

It's hard to give up fighting if you drop your first opponent with a single punch. Eddie Martino was 16 years old that night. Five years have passed and he is a world champion. Well, there are enough good lawyers in the country already.

MURMI BREAKS RECORDS.

Keeps Up Habit by Setting Two New Marks Last Night.

NEW YORK, Jan. 29.—(Canadian Press). — Paavo Nurmi raced to triumph last night in a mile and a half race, featuring the games. Nurmi shattered the world's record for distance, marking the fourteenth record performance the "Finnish phantom" has set in his races. His time of 6.33 2-5 displaced the old mark of 6.41 4-5 set by Joe Ray in 1923.

Nurmi was credited with a second world's mark in his race when he was clocked at the mile and a quarter mark in 5.30 1-5, dislodging another of Ray's records, 5.33 3-5, set in 1922.

IF KIDNEYS ACT BAD TAKE SALTS

Says Backache Often Means You Have Not Been Drinking Enough Water.

When you wake up with backache and dull misery in the kidney region it may mean you have been eating foods which create acids, says a well known authority. An excess of such acids overworks the kidneys in their effort to filter it from the blood and they become sort of paralyzed and loggy. When your kidneys get sluggish and clog you must relieve them, like you relieve your bowels, removing all the body's urinous waste, else you have backache, sick headache, dizzy spells; your stomach sours, tongue is coated and when the weather is bad you have rheumatic twinges. The urine is cloudy, full of sediment, channels often get sore, water scalds and you are obliged to seek relief two or three times during the night.

Either consult a good, reliable physician at once or get from your pharmacist about four ounces of Jad Salts; take a tablespoonful in a glass of water before breakfast for a few days and your kidneys may then act fine. This famous salts is made from the acid of grapes and lemon juice, combined with lithia, and has been used for years to help clean and stimulate sluggish kidneys, also to neutralize acids in the system, so they no longer irritate, thus often relieving bladder weakness.

Jad Salts is inexpensive, can not injure and makes a delightful, effervescent lithia-water drink. Drink lots of soft water. By all means have your physician examine your kidneys at least twice a year.

SOO'S FINANCES ARE CONUNDRUM

Sudbury Unable to Explain How Amateur Team Can Travel So Much.

AND KEEP JOBS.

SUDBURY, Jan. 29.—Sudbury is taking no part in the controversy which is being waged between the Soo hockey club and the N.O.H.A. The position here is the same as it has always been. "Sudbury fans can't see how an amateur team can spend weeks and weeks away from home visiting towns from Minneapolis on the west to Boston on the east in the United States, and from Quebec City to Winnipeg in Canada, play more than thirty games, and still have their players maintain their jobs. It's a conundrum here, and the Soo is right when it says in Tuesday's Despatch, that the Allan Cup champions will be the only Senior team in the N.O.H.A. next year. To this Sudbury adds: "Yes, and many more if things continue as they are. The pace is too fast for the Wolves, and for Timmins, too, where they dig millions out of the ground. Soo, however, is N.O.H.A. territory and C.A.H.A. will have the say as to where Soo will play. They rose to fame through their connection with that body. Sudbury is blamed with a part in trying to wreck the Greyhounds. If the above contention is taken in this light, Soo is right."

ITALIAN WALKER LOST.

Ugo Frigerio Defeated by New York Man in the First Test.

MADISON SQUARE GARDENS, New York, Jan. 29. — (Canadian Press).—Ugo Frigerio, famous Italian walker and Olympic champion, sustained a crushing defeat last night in his first big test in the United States when he lost to Willie Plant, of New York, in the 5,000-meter race, from which George Goulding, Canadian veteran, was forced to withdraw because of a breakdown.

Plant, taking the lead from the start, added steadily to his advantage with a brilliant exhibition, and finished amid a bedlam of cheering, fully 110 yards in front of the invader.

CAMPBELLFORD CURLING

Campbellford:—		Hastings:—	
J. Dolman		H. Wilson	
McCall		J. F. McCarty	
D. W. Douglas		J. A. Cauglin	
W. S. Wiggins		L. W. Baily	
Skip	13	Skip	11
G. Nichol		J. F. Jones	
A. J. Wood		W. Wellman	
D. E. Tait		L. E. Kelly	
F. J. Smith		G. B. Stevenson	
Skip	22	Skip	8
T. S. Baker		W. Knight	
H. Denike		M. Barson	
A. L. Reindeau		M. J. Baker	
P. J. Kelly		H. T. Lambert	
Skip	26	Skip	21
	61		40

Capbellford:—		Hastings:—	
J. Poulton		J. P. Archer	
M. West		H. Lowery	
A. J. Meyers		R. Dunk	
R. H. Cole		S. J. Moore	
Skip	9	Skip	9
Dr. Bussey		C. Homes	
J. Gay		P. J. Kelly	
C. S. Gillespie		W. Sarginson	
H. Denike		J. Dolman	
Skip	9	Skip	6

GAME IN LAKEFIELD.

Northern Rink Rats Too Much for Peterboro Kids.

LAKEFIELD, Jan. 29.—At Lakefield Rink last night the Peterboro Stars went down to defeat at the hands of the Lakefield Rink Rats, in one of the most thrilling games played in Lakefield this season. The Petes boast a strong line-up, but on strange ice and with the breaks going against them, they made a creditable showing when they held the homesters to a 3 to 2 score.

Line-Ups.

Peterboro—Goal, McCall; defence, Allan and Miller; centre, Northrop; left wing, Dormer; right wing, Fowler. Subs., Martin and Jarvis.

Lakefield—Goal, Junkin; defence, Morin and Lawless; centre, E. Wanamaker; left wing, Stabler; right wing, Sherin. Subs., Northey and S. Wanamaker.

Referee, R. Murduff.

Penalties.—Peterboro 4; Lakefield 0.

Walter Johnson claims the coast magnates gave him the run around ....Still, that's one way to get into condition.

Tiger Flowers will now engage in an interesting scientific experiment of changing a meow bac kto a roar.

British Consols Cigarettes

The Smoke of a Nation

12 for 15¢ 20 for 25¢ also in attractive tins of 50 and 100

The Largest Independent Brand in America

LAST DAY

CAPITOL Entertainment

LEWIS STONE LEW CODY
FLORENCE VIDOR in

'Husbands and Lovers'

Just a Real Good Picture

To-morrow—Lincoln J. Carter's "The Cyclone Rider"

Bowling

EXAMINER LEAGUE

At the Water Street Alleys last night, six teams were in action in the Examiner Inter-shop League. Jobbers taking two from Newsies, Linos two from Proofers, and the Pressmen two from the Monos. R. Pearse rolled the high single of 2[illegible] A. K. Whyte had the high three with 576.

Jobbers:—				
Anderson	183	187	142	512
Dorrington	147	88	139	374
Whyte	216	171	189	576
R. A. Baker	146	138	143	427
	692	584	613	1889
Newsies:—				
Dummy	125	125	125	375
Dummy	125	125	125	375
Pearse	128	258	162	543
Dunkley	180	179	141	500
	558	687	553	1798
Proofers:—				
Clarke	122	137	112	371
Franks	133	166	152	451
Taylor	120	152	137	409
Sharpe	120	129	120	369
	495	584	521	1600
Linos:—				
Dewhirst	127	71	130	328
Dummy	125	125	125	375
McCauley	131	181	190	502
Johnson	166	175	193	534
	549	552	638	1739
Pressmen:—				
Butcher	127	129	142	398
Johnston	148	109	112	369
Gray	172	116	203	491
Cairns	140	144	143	427
	587	498	600	1685
Monos:—				
Chouinard	150	145	165	460
Dummy	125	125	125	375
Zeihr	111	153	148	412
Swanston	179	194	146	519
	555	617	584	1760

LADIES' MERCANTILE

Examiner Ladies took two out of three from the Quaker Oats at the Water Street Alleys last night. Miss Cadd had high three with 535. High singles were rolled by Miss Collins 195, Miss Cadd 193 and 187, Miss Naish 183.

Examiner:—				
V. Harrington	85	129	100	314
W. Cadd	187	155	193	535
K. McCarthy	181	134	157	472
G. Heath	156	116	121	393
M. Collins	128	195	100	423
	737	729	671	2137
Quaker Oats:—				
D. Currie	167	159	134	460
L. Naish	145	183	.....	328
E. Thornton	134	99	.....	233
R. Donnelly	140	.....	95	235
M. Warner	165	145	136	446
M. Carr	.....	68	70	138
M. Heard	.....	.....	115	115
	751	654	550	1955

CITY TEN-PIN LEAGUE

At the Water Street Alleys last night, the All Stars took two out of three from the C.P.C. 555 was high three for the night. High singles included Thompson 221 and Sharpe 193.

C. P. C.:—				
Smithson	122	180	146	448
Thompson	142	221	173	536
Nichol	173	191	150	514
Dedman	154	183	169	506
Heckman	167	167	163	467
	758	942	801	2471
All Stars:—				
Brooks	134	169	122	425
Sharpe	181	193	165	539
Byers	140	139	194	473
Dummy	201	160	194	555
Curvin	158	144	165	467
	814	805	840	2459

A writer sets forth that night golf was only a passing fancy. . .Obviously he is referring to African golf.

If he has done nothing else, Mr. Paavo Nurmi has given the Americans runners a fine opportunity to study the back view of a Finnish athlete in action.

THORNTON SEES GREAT CANADA

Dominion's National Railway Will Help in Growth of Country.

LAUDS SYSTEM.

INDIANAPOLIS, Ind., Jan. 29.—(Special)—Canada has a state-owned railway system of twenty-two thousand miles of line, but this was not brought into existence as the result of a studious examination of the merits of public as against private operation of railways. It was an economic necessity.

This was the declaration made last night to six hundred railway and industrial traffic experts at the annual dinner of the Indianapolis Traffic Club by Sir Henry W. Thornton, born at Logansport, Ind., and now president and chairman of the Canadian National Railways.

The reasons underlying the creation of the state-owned railroad system in Canada were imperfectly understood in the United States, said Sir Henry. The Dominion decided to bring the National Railways into being only when threatened with a cessation of transportation facilities on a great mileage built by a railroad corporation largely through undeveloped territory. He did not see how any other course could have been pursued by the Canadian Government, the situation being the national lines facing substantially that which had to be met by every road west of the Mississippi River in the early days of the railroads. If the problem was tackled with the same energy and the same wisdom the history of Canada would be the same story of development that had been told in the United States. When the Canadian National Railways would earn sufficient money to pay all its first charges would be decided by the rapidity with which Canada increased in population.

The dinner, one of the largest in the history of this city, was attended by men prominent in the business life of the East and of the Middle West. Among the speakers were Lieutenant-Governor Van Orman of Indiana, and Judge Baggott of Ohio. Governor Jackson of Indiana welcomed Sir Henry to his native state at a luncheon at the Indianapolis Athletic Club.

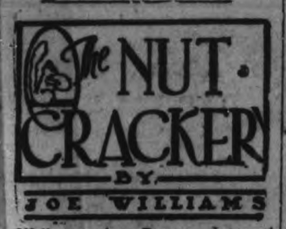

Well, maybe Benny Leonard really meant it . . .He's been retired a whole week now.

It is predicted the victory of Big Munn will make wrestling popular again .....There certainly ought to be a law against that.

The St. Louis Browns had the wildest pitchers in baseball last year ....The pitchers were probably wild to get away from the town.

AN OHIO MAN BOWLED 23 HOURS ON A STRETCH THE OTHER DAY....AND NOW WE SUPPOSE HE IS ON A STRETCHER.

A United States senator is accused of bootlegging .....We feared the profession would get common sooner or later.

Reports says Babe Ruth is lighter than he has been in three years. ....Maybe those Havana book makers have been at him again.

Billy Evans points out Muddy Ruel will have to handle all kinds of deliveries next summer. . . This is the first inkling we had that Ruel plans to be a shipping clerk.

REGENT THEATRE

TO-DAY

A BLAZING STORY OF DESERT TRAILS

BUCK JONES in
"The Desert Outlaw"

A PICTURE TEEMING WITH THROBS AND THRILLS

ALSO FOX SUNSHINE COMEDY
"STRETCHING THE POINT"
MACK SENNETT COMEDY
"FLICKERING YOUTH"
KEN BLOOD'S CONCERT ORCHESTRA

AURA LEE ARE ALWAYS TOUGH CREW TO BEAT

Marsden's Squad Will Make Petes Step in To-morrow's Game.

A LOT AT STAKE.

Defeat Would Put the Visitors Out of the Group Race.

To-morrow's senior game at the Brock street rink between Aura Lee and the Petes, is the second last scheduled home game in the group race—and should be one of the most interestin.

Aura Lee have made every game in which they have appeared this year a battle. They beat Varsity 3 to 1, make Parkdale go twenty minutes over time to win; lost in Hamilton by one goal in ten minutes overtime, and in two games with the Petes lost by 2 to 1, and 3 to 2, so that the red and white players have earned a reputation as a tough knot for any man's team.

The Petes will have to be back in form to earn the verdict over them in to-morrow's fixture. If Bill Marsden's gang are facing elimination, they are not the kind of a team to drop out without the bitterest kind of a fight for the honors.

With Moore in the nets and Cain and Walkem on the defence Aura Lee are well fortified defensively, and they fast a fast aggressive forward line with Burke, Deniord, Clayton, Bond and Morris available. There is no deadwood in that lineup and the Petes will have to step all the way to snatch the decision.

The game will start at 8.30 o'clock sharp.

The reserved seat plan will be on sale at Bond's in the morning and the wise ones are those who apply early.

W. H. DUNSFORD LEAVING CITY

Manager of Bank of Commerce Here Goes to Toronto on Promotion.

HERE 14 YEARS.

Friends of Mr. W. H. Dunsford, manager of the local branch of the Canadian Bank of Commerce, will regret to learn that he is about to sever a connection of long standing with the business life of the city. Mr. Dunsford, who has been manager of the local branch for the past fourteen years, will remove to Toronto within a few weeks' time, to act as manager of the securities department of the head office of the Bank of Commerce in that city.

Mr. A. J. Reynolds, manager of the Bank of Commerce in Prince Albert, Saskatchewan, will succeed Mr. Dunsford as manager of the local branch.

In removing to Toronto, Mr. Dunsford, who has been identified with the Bank of Commerce for the past forty-five years, will be renewing old associations made in the early years of his service with the institution, and will rejoin a circle of friends and relatives of himself and Mrs. Dunsford.

Mr. Dunsford, who was born in Lindsay, entered the service of the Canadian Bank of Commerce at Peterboro, in 1880. He was stationed at different branches of the bank in Toronto, Guelph, Brantford, Port Perry, Dundas, and the city of Quebec, before coming to Peterboro.

During his stay in the city, where he has a large circle of friends, he has been actively identified with various activities. He has been a member of the advisory board of St. John's Anglican Church, and was in 1920 treasurer of the Anglican Forward Movement, a director of the Peterboro Industrial Exhibition and of the Peterboro Club, and was closely connected with most of the war-time patriotic endeavors of the city, being a member of the executive committee of the Canadian Patriotic Fund in Peterboro, vice-president of the Belgium Relief Fund and treasurer of the Navy League campaigns. From 1915 to 1920, he was treasurer of the Peterboro Health Association.

BEST YEAR FOR HYDRO.

Sir Adam Beck Tells of Development and Prospects of Electric Commission.

TORONTO, Jan. 29.—(Canadian Press).—The present condition and prospects of Hydro undertakings were dealt with at length by Sir Adam Beck, chairman of the Hydro-Electric Power Commission of Ontario, at the annual banquet last night of the Ontario Municipal Electric Association and the Municipal Electric Utilities Association, which was attended by some three hundred members. Sir Adam emphasized the fact that even with possible additions to existing plans there would be a shortage of power in the autumn of 1926 unless something was done. The only thing that remained to be done was to generate electricity by steam if speed is not made with the St. Lawrence development.

A million dollar surplus from the Municipal Hydro-Electric systems of Ontario, based on revenue for the year of nearly $20,000,000, was the announcement made by Sir Adam Beck.

"The most successful year in the history of the Commission," was Sir Adam's terse summing up of operations.

LUTHER SEEKS PEACE.

German Chancellor Would Have Covenants With All Neighbors.

BERLIN, Jan. 29 (Canadian Press).—The attainment of lasting peace in Europe by covenants between Germany and her neighbors, which would be politically what the Dawes plan is economically, is the grandiose aim envisaged yesterday by Chancellor Luther, according to information reaching a correspondent from a source close to the Wilhelmstrasse. What he is after in effect, is an extension of the ranco-German "truce of God," first suggested by Chancellor Cuno to all nations fearful of future invasion from Germany.

NEW MOTORLESS RECORD.

Lieut. Thoret Stays in Air With Passenger Over Two Hours.

SAINT REMI, France, Jan. 29—(Canadian Press).—Lieut. Thoret yesterday made a new record in a flight with a passenger in a motorless plane at the inauguration of the new flying field of Istres Aviation School. The aviator remained aloft 2 hours and 20 minutes.

Attempted Assassination.

Shot Fired at Admiral Horthy, Regent of Hungary, Report Says.

PARIS, Jan. 29 (Canadian Press)—A despatch to The Herald from Budapest says a shot was fired at Admiral Horthy, regent of Hungary as he was sitting in a suburban train in Budapest station yesterday. The bullet missed its objective and the assailant escaped.

Gates of Ancient Quebec Open to Peace Invasion

QUEBEC, Jan. 29 (Canadian Press).—The gates of the ancient capital were thrown wide open this morning to receive more than 350 citizens of Ontario imbued with the spirit of goodwill and mutual understanding, anxious to bring to French Caanda the most cordial of greetings from her sister English province.

The warmth of the welcome accorded the visitors was not stinted. They arrived at Palace Station at 12.30 this morning and faced a big programme of events for the day. Plans have been made to royally entertain the visitors.

The mission is headed by Lieut.-Governor Cockshutt and Premier G. Howard Ferguson. There are several Ontario cabinet ministers in the party.

DEATH STORY DENIED.

Dr. Sun Yat Sen Reported Dead by Japanese News Agency.

PEKING, Jan. 29 (Canadian Press).—Dr Sun Yat Sen, leader of the government of Southern China, who underwent an operation for cancer recently, spent a comfortable night and was not in pain this morning. Physicians pronounced his condition as satisfactory.

Dr. Sun was reported dead on Tuesday, in despatches received at Tokio by a Japanese news agency.

HEALTH COMES FIRST.

As a rule, we take the least trouble to obtain or retain the greatest wealth, which is—health.

Any man who will gain or maintain good health, exercise by experience and improve his judgment by special study, then work hard to achieve more than he has had in the past—any man who will do this, will positively improve his position and correspondingly increase his pay.

Mark on the mirror that hangs in your sleeping room—chalk these three words: Health, Judgment, Industry.

R. R. HALL WILL DEFEND JUDGE IN INJUNCTION

City Council Makes an Appointment on Representation of His Honor Judge Huycke.

JOINED WITH CITY.

Another Step Taken in the Campbell Flour Mills Power Investigation.

After a long discussion last night in the City Council in special session authorized the engagement of R. R. Hall, K.C., to represent His Honor Judge Huycke, who has been joined with the city in an injunction asked by Campbell Flour Mills at Osgoode Hall. City Solicitor Joseph Wearing will act on behalf of the city in opposing the injunction.

This order, if made as requested by the company, would have the effect of halting the investigation into the power accounts of the Campbell Flour Mills, Peterboro factory, ordered by the City Council. The Council claimed in asking this judicial inquiry that the Flour Mills used $10,000 to $15,000 worth of power for which the Utilities Commission did not charge.

The discussion came up last night on a letter from Judge Huycke, in which he said he had been served with a writ as co-defendant with the city in an action by Campbell Flour Mills, and intimated that he would look with favor on the appointment of R. R. Hall to represent him.

Alderman Stocker said he saw no reason for the employment of more counsel.

Alderman Meyers thought it a good idea to engage Mr. Hall, and Alderman Denne said he thought there was something wrong between the City Solicitor and the Council.

Mr. Wearing suggested that the city should bring all the pressure possible to bear on the injunction since it is vital with any council to have the right to conduct an investigation into public affairs. In other cases of similar character the Judge has always been represented by counsel. Mr. Hall's services would cost no more than $100.

Report Favorable.

He read a letter from R. R. Hall, reporting on investigations made on instructions from Alderman Meyers, in which Mr. Hall reported favorably on the Council's case.

Alderman Phelan said he had not changed his stand on the investigation. He still opposed it and would not support anything in connection with it.

Alderman Denne: "I'm sorry Mr. Wearing can't handle these two—"

Mr. Wearing: "I'm not saying I can't."

Alderman Denne: "— but since Mr. Hall is the 'power' lawyer in Peterboro with an extensive knowledge of the subject, I move that he be engaged to represent the judge."

Mr. Wearing: "I haven't said I can't do it. I'm not afraid to go alone, but the matter is so important that I believe the city should have every possible aid."

Mr. Denne's motion was seconded by Alderman Jones.

Alderman Phelan had another innings, in which he knocked the idea of the investigation far and wide and from all angles, and ended by moving, in amendment, seconded by Alderman Stocker, that no additional representative be sent.

The amendment lost, only the parties to it voting in favor, and on the yeas and nays on the motion called by Alderman Phelan, the following was the standing: Yea: Jones, Turner, Fife, Meyers, Greene, Denne and McIntyre. Nay: Phelan and Stocker.

Mayor J. J. Turner being absent on the Bon Entente expedition to Quebec, Alderman M. McIntyre was appointed chairman for the occasion.

It has been definitey decided the golf ball will not be changed until 1927 .....Now if France will only make a decision on the war debt the country can settle down and enjoy a complete calm of mind.

UNIONISTS CLAIM A HUGE MAJORITY

Say No Fear That Union Will Not Carry—Intense Voting Over.

TORONTO, Jan. 29. — (Special). — Unionist headquarters declares that there need be no doubt that the vast majority of the 376,951 members and the 4,500 congregations of the Presbyterian Church in Canada will go into the United Church of Canada on June 10 next. They point to the fact that only 302 congregations, 212 of which are in Ontario, have to date voted non-concurrence, and that the intense stage of the voting is now over. Unionists also claim that a very large percentage of the working and paying members of the congregations voting out have pledged themselves to enter the United Church. Thousands of these have already withdrawn from non-concurring congregations, and are either worshipping separately or are going in a body to the nearest United Church. It is pointed out that in Toronto, said this statement, the Antis had carried a majority of the churches, but the missionary givings of the respective groups showed up as follows: Unionist churches $100,987, non-Unionist churches $62,513. Thus the smaller number of churches gives the bulk of the missionary money from this city. In addition, there are Unionist minorities which will continue to loyally support the mission enterprises of Presbyterianism within the United Church.

The Unionist churches of London, Ontario, gave $21,666 to missions last year as contrasted with the $6,600 of the anti-Unionist congregations. In Hamilton the antis took a large majority of the churches but the Unionist minorities hope to be able to carry two-thirds of the usual budget. In Lanark and Renfrew, as an example of the Presbytery, the vote was fairly even, 2,066 for Union and 1,884 against, but the mission givings of the Unionist churches were $15,000 and of the non-concurring churches $3,922. In communicants, despite the even vote, the Unionist churches had 4,426 and the antis 1,128. In Montreal, though the majority of churches went against Union, the balance of the mission givings is on the side of the Unionists, and the American Presbyterian Church, which has never been in the Canadian Church body but which voted unanimously into the United Church, has a budget of about $30,000 a year.

COLD RUINS VINEYARDS.

Millions of Dollars Damage Done—Finest Champagne Cut Off.

BATUM, Georgia, Jan. 29 (Canadian Press).—Vineyards and orchards valued at millions of dollars have been destroyed by the severely cold temperature which prevails throughout Caucasias. The famous Abraudurno vineyards in Northern Caucasius, which have supplied Russia with its finest champagne, are completely ruined.

ROOF FELL ON SCORE.

Eighteen Believed Killed When Bank Roof Collapsed.

SANTIAGO, Chile, Jan. 29 (Canadian Press).—Eighteen persons are believed to have been killed when the roof of the popular Credit Bank suddenly collapsed yesterday, burying under it employes at work and several clients.

THEATRES

AT THE GRAND.

OCTAROON BEAUTY CHORUS.

Manager F. A. McLain, who owns and personally manages the Harvey Greater Minstrels, is justly proud of his octaroon beauty chorus, as it is a decided novelty to have women with a minstrel show, but it adds to the picture in the first part, and makes the singing one of the features with the show. The claim is made that they are "beauties" and will create a furore here.

They come to the Grand, Jan. 31, for two performances, afternoon and evening.

AT THE CAPITOL.

"THE CYCLONE RIDER," NEW THRILL DRAMA, TO BE SHOWN SOON

"The Cyclone Rider," latest William Fox melodrama of thrills, has been booked by J. C. Kennedy, manager of the Capitol Theatre, for Friday and Saturday of this week, inclusive, in response to a popular demand for this type of picture, created by "The Eleventh Hour."

The success of the picture last year, Mr. Kennedy says, is proof that the motion picture theatre-goers want thrillers. He pointed out that "The Cyclone Rider" is by the same author and producer who were responsible for last season's successes. The author is none other than Lincoln J. Carter, king of melodrama for the last two decades.

Features in the production are Reed Howes, Evelyn Brent, Alma Bennett and Charles Conklin. Tom Buckingham directed.

"Husbands and Lovers" is the interesting title of a somewhat mushy feature picture at the Capitol for Wednesday and Thursday of this week. Lewis Stone and Lew Cody and Florence Vidor, are the principal actors in a triangle that pictures the woes of a lady whose husband does not pay her enough attention, and whose lover does. It is a rather inept affair. One bright spot in its screening is the mishap that overtakes the lady when she unwittingly tells her husband all about her love for his rival.

Most screen heroines have an irritating habit of delivering serious pronouncements while turned away from their companions. The lady in "Husbands and Lovers" does this, in the darkened library, and the husband who has come in hears all about the affair from his own wife.

The husband, however, instead of flying into a fury, tamely submits—assents to a divorce immediately—and hands the lady over to her lover at once. Legal action follows, there is a divorce, and the final scene shows the heroine in bridal dress and veil, about to embark on a second venture in the matrimonial sea. The spectacle afforded in this scene of the bridegroom and his best man advancing to the altar in careful time to the wedding march is ludicrous. In the meantime, the bride changes her mind. Her former husband appears at the window, converses fluently with her, and they slip off together in a motor car, the curtain descending on the bridegroom still waiting at the altar.

The short reels and comedy are very good. There is an interesting series illustrating carefully the proper method of breathing exercises, "The Birds of America," some Hawaiian scenes, in beautiful blue coloring, and "Low Tide," a real funny comedy.

AT THE ROYAL.

DRAMATIC STORY WOVEN AROUND POPULACE ADAGE

KENNETH HARLAN AND JANE NOVAK

"Two Shall be Born" Makes Interesting Photodrama

"Two Shall be Born" is the title of the attraction to be shown at the Royal Theatre to-night. It is a Whitman Bennett production adapted from the novel of the same name by Marie Conway Oemler. The cast was selected with care and contains the names of several screen and stage stars. The story, owing to several peculiar twists, requires an exceptionally large cost, each member of which is called upon to give some intense dramatic action.

The pictures move with rapidity, with tense scene following tense situation in such a manner that it keeps the spectator on the adge of the seat until the final fade-out. There is action in The Prague and in New York, with treaties and state documents being sought by spies who stop at nothing to gain their ends and trap the pretty heroine Then there is the son of the political boss, who breaks away from his father and becomes a traffic policeman. Through this action the home life of the Widow Callaghan in the cottage is contrasted with that in the stately mansion of the millionaire. There are thrilling street scenes, action in a deserted house in a blind alley of the underworld, together with more picturesque sequences in the castle at The Prague and New York Society.

The cast includes Jane Novak, Kenneth Harlan, Sigrid Holmquist Frank Sheridan, Herman Lieb, Fuller Mellish, Joseph Burke, Blanche Craig, Joseffa de Bok, Catherine Evans, Walter James, Zyllah Inez Shannon and H. Cooper Cliffe.

TWO SHALL BE BORN

Two shall be born the whole wide world apart,
And speak in different tongues, and have no thought
Each of the others being, and no heed;
And there o'er unknown seas, to unknown lands,
Shall cross, escaping wreck, defying death;
And all unconsciously shape every act
And bend each wandering step to this one end,—
That some day, out of darkness, they shall meet,
And read life's meaning in each other's eyes.

—Susan Marr Spaudling.

AT THE REGENT.

BUCK JONES SCORES IN GREAT FOX FILM

Buck Jones produced a new thrill in our young lives in "The Desert Outlaw,' the fast-moving, thrilling new William Fox attraction starring the popular cowboy actor, which opens at the Regent Theatre to-night for a run of three days.

Buck Jones, as Sam Langdon, a hardy prospector, has saved May Halloway from certain, horrible death by catching her in his arms as he races beside the runaway stage-coach from which she leaps.

To save her outlaw brother, Tom, the girl double-crosses Langdon. He is arrested for highway robbery and murder. The mob is in lynching mood.

Handcuffed, Buck hurls his horse "Silver" at the Sheriff, bowls him over; batters his way through the hostile crowd. Still handcuffed, he leaps from his horse to the last car of an express train; still handcuffed, at a water-tank stop, he crawls under the car, then rides on the brake-beam, holding his handcuffs against the car wheel till they're cut in two. It's one of the nerviest stunts ever flashed on the screen.

Buck is guaranteed to make you hold your breath and keep a strangle hold on your seat in this one. Exquisitely lovely, winsome Evelyn Brent plays opposite Buck as the girl who double-crosses the hero and then makes love's fullest amends.

The fine supporting cast includes DeWitt Jennings and Claude Payton as convincing villains, and William Haynes, William Gould and Bob Klein in well-done character parts.

"The Desert Outlaw," from the original story by that old favorite, Charles Kenyon, and under the competent direction of Edmund Mortimer, is a humdinger. It's real, honest, wholesome entertainment.

GRAND OPERA HOUSE
Matinee and Night
SATURDAY, JAN. 31st

Seats now on Sale
Prices—Evenings, $1.00, 50c, 55c, 27c. — Matinees, 55c and 27c.

Showing at the Royal To-Night, Fri. and Sat.

At Right: Jane Novak and Fuller Mellish.
Below: Kenneth Harlan and Segril Holmquist.

ROYAL - Tonight

Kenneth Harlan Jane Novak

and extra large cast in the thrilling adventures and romance of an Irish Cop in New York City.

IT'S DIFFERENT AND ITS NEW!
One of the first screenings in Canada!

TWO SHALL BE BORN

ANDY GUMP AS A COWBOY IN WEST BOUND

ADDED COMEDY "When Love is Young"

WM. DUNCAN IN "THE FAST EXPRESS"

LOCALS

DR. T. P. McCULLOUGH,
Eye, Ear, Nose and Throat Specialist, 166 Brock St. Phone 36?V. dtf

SOCIAL DANCING.
Studio: Conservatory of Music. Phone 355 or 782J for appointment. mws

ST. JOHN'S CHOIR
Members are urged to attend the regular rehearsal this evening at 8. Boys at 7.30 sharp.

SOCIAL DANCING.
Studio, Conservatory of Music. Private or class lessons. 'Phone 355 or 782-J. mwf

SEWING BEE.
There will be a sewing party at the Children's Shelter on Thursday.

LOOK.
Special prices on cordwood saws: 24 inch, $6.50; 26 inch, $7.50; 28 inch, $8.25; 30 inch, $8.45. Saw gumming a specialty. G. Walter Green Co., Phone 92. 12d30 5314

RADIO.
Radio Sets built to order, altered or repaired by certificated graduate. Workmanship guaranteed. Roy White, 265 Park Street. 'Phone 1095-W. 6d-17,21,24,28,31,4-8530

SYMPHONY ORCHESTRA.
Members are reminded of the rehearsal to-night at Conservatory of Music, and musicians not members are extended a cordial welcome.

REG. H. TURNER
"Investments Supreme"
Government, Provincial and Municipal Bonds.
Bought and Sold.
374 Hunter St. W. - 'Phone 501

MEETING
The Catholic Women's League will held their regular meeting at St. Alphonsus Lyceum, Thursday, Jan. 29 at 8. Nominations of officers. A good attendance is expected.
1d 24 5401

SOMETHING THAT PAYS
Keep accurate accounts—it pays. Books written up and audited on moderate terms by A. H. WHITE, 265 Park street. 'Phone 1095W.
2d 25 8685

LAST CHANCE.
Saturday ends the Greene Piano Club with its $113 saving on the price of a good piano. Move quick and join the club; $6 is all that is required for first payment. Greene Music Co., Charlotte street. 2t-26

FOR CHAPPED HANDS.
For chapped and roughened hands and to keep the skin soft and smooth, use Parke's glyceroid. It rubs right in, heals hacks and chaps overnight. 25c, 50c and $1.00 bottles. At Bond's Drug Store, corner George and Hunter streets.

HAND SAWS AND BUCK SAWS FILED AND SET 20c EACH.
Cross cut saws 50c each. Lawn mowers ground. Cutlery grinding. Umbrellas repaired and re-covered. Wm. Taylor, the Sheffield Cutler, 40 years practical experience, 219 Hunter street west. Phone 109J. tts

"DR. WAKES PATIENT"
A new comedy, by W. Gayer MacKay and Robert Cree, presented by St. John's A.Y.P.A., under the direction of Mrs. W. McKee Bingham, Tuesday and Wednesday, February 17th and 18th, at 8.15 p.m. sharp. Admission 50c. 2d22 29 5317

FINEST BREAKFAST ORANGES
When in search of something extra good in flavour, juice, and fine textured pulp, ask your grocer for Florida Pineapple Oranges ,the high-coloured, thin-skinned breakfast fruit, guaranteed to "touch the spot" with the most particular. At their unequalled best, at this season.
5d 25 5344

DO YOU NEED AN ACCOUNTANT?
If you want your books audited or adjusted; if not satisfied with your book-keeping system; if you want your income tax return prepared for this or other years, or want some dispute adjusted. H. K. Middleton. 'Phone 1353, office. 202 Charlotte St. dtf

PETERBOR' HEALTH ASSOCIATION
The Annual Meeting of the Peterboro Health Association will be held in the Chamber of Commerce on Friday afternoon, January 30th, at 5 o'clock. All members of the Association are asked to be present.
G. STEWART CAMERON,
Hon. Sec.
2d—27, 29—5377

TO MY MANY MILK AND CREAM CUSTOMERS
I wish to announce that I will sell and deliver in the city milk from the cows of Mr. Harry Seymour, Cavan, which milk has been tested for T.B. by the Government Health Department and passed the necessary tests for the past few years.
J. M. HEARD.
Phone 785J 120 Hunter St. E.

The regular monthy meeting of Cyzicus Sanctorum will be held on Friday next, January 30th. Degrees and Moon Feast. A large attendance is requested. 2d-25-5390

CHOIR PRACTICE.
All Saints' Choir will practice tonight at 7.30; boys at 7 o'clock.

NOTICE.
All customers wishing to share our special sugar offer this month must have their accounts paid by Saturday. R. S. Goheen, Grocer.
2d-26-5411

CARD OF THANKS
Mrs. William Bell and family wish to thank their friends and neighbors for their kindness and sympathy during their recent bereavement and also for floral tributes.

A BASKET SOCIAL
and Concert will be held at the Nassau Orange Hall on February 12, 1925. Further announcements.
1d—25—8693

EUCHRE PARTY
50c Booster Club will hold a Progressive Euchre Party in Victoria Hall, Friday, January 30th. Good Prizes. Admission 25c
1d—25—8697

CARD OF THANKS
Reeve N. V. Lean of Burleigh and Anstruther desires to thank all those who supported him in his recent election and to assure them of his careful attention to the duties of his office.

EUCHRE PARTY.
The regular weekly Euchre and Dance will be held in the W.O.W. Hall on Friday, the 23rd, at 8 o'clock sharp. Cash prizes. Admission 25c. 2d-26-5410

PRAYER MEETING.
The regular weekly cottage prayer meeting of Truth Mission will be held to-morrow evening at the home of Mr. and Mrs. James Weese, 477 McDonnel Street.

CARD PARTY.
Eighteen tables of cards were played at the card party held in the basement of the Sacred Heart Church last evening, under the auspices of St. Anthony's Sewing Circle. Prize-winners were: Mesdames Rogers, Flynn, Conlin, Moran, and Messrs. J. and A. Odette, J. O'Keefe, and Carvell.

SPECIAL SERVICES.
District Quarterly Meetings are being held in the Free Methodist Church, 296 Aylmer Street, January 29th to February 1st:
Services: Thursday, 7.45 p.m.; Friday, 2.30, 7.45 p.m.; Saturday, 2.30, 7.45 p.m.: Sunday, 9.00 and 11.00 a.m. and 2.30 and 7.00 p.m.
A number of preachers will be present and preach at the different meetings. 2d-26-5422

TRUTH VERSUS ERROR
We are not left in ignorance, in regard to the fate of those who have rejected Jesus in this life, and of the millions dead and living, who never heard of the name of Jesus, provided we diligently search the Scriptures.
The Scriptures plainly state, that all men shall be saved from the penalty for sin in this life (which penalty is death) on account of Jesus having paid the full ransom price required by Jehovah God. The death penalty that Jesus saves all from, is the first death that we all are heir to. There is a death, that is rightfully called the second death. Both deaths are a complete cessation of life. Man is saved from the first death in order that he may escape the second death and gain eternal life. To have eternal life man must be pure and right. There are a few in this life that accept Jesus as Saviour and King and prove faithful, whose inheritance is eternal life. Over these, the second death hath no power. They shall die no more. The following references may be helpful to the honest seeker after truth: Gen. 12, 3 (the latter part of verse); Gal. 3 ,8; Isa. 42, 6; Isa, 49, 6; Luke 13, 47.
M. T. BUTCHER,

EAST DURHAM HONORED.

A. J. Fallis, M.P.P., Recognized by Appointment of the Premier.

The riding of East Durham has been signally honored through their representative, Mr. A. J. Fallis, M.P.P. Premier Ferguson has chosen Mr. Fallis to second the Speech from the Throne at the opening of the Legislature. This is a very important appointment and the position is given only to those who in the opinion of the Premier are of outstanding ability as a speaker. This is the first time in the history of Ontaro politics that East Durham has had this honor.

OBITUARY

MILTON HARDING
The death occurred this morning at 139 Douro Street of Milton Verner Harding, the 17-month-old son of Mr. and Mrs. Howard Harding. The funeral will be held on Friday afternoon at 1.30 o'clock from 139 Douro Street and will proceed to Lakefield for interment in Ray's Cemetery.

GEN. ALEXANDER IVANOFF.
SEATTLE, Wash., Jan. 29.—Gen. Alexander Ivanoff, 46, Russian hero of the Russo-Japanese and World Wars, died here Monday from a spinal injury received while playing tennis Thanksgiving Day. General Ivanoff received many decorations for gallantry in action, among them the Order of St. Michael and St. George.
After the fall of the Russian Imperial Government, General Ivanoff became a fugitive, finally reaching Harbin and from there made his way to Japan. Travelling in the steerage he arrived at Seattle, Jan. 3, 1923, and announced that he intended to learn English and earn his living there. He said that as soon as he had made enough money to pay her passage, his wife would follow him from Shanghai.

CLOCKS
That Keep Time

These dark mornings you require an Alarm Clock, and we guarantee these clocks.

Good Alarm Clock	$1.50
Westclox American Alarm	2.00
Luminous Alarm	3.25
Big Ben Alarm	4.50
Baby Ben Alarm	4.50
Luminous Big Ben	6.00

WARNE BROS.
349 GEORGE STREET,
Diamond Hall.

Society

Evangelist John Gilchrist and Mrs. Gilchrist, who have resided in the city 13 years, left on Tuesday for Toronto, where they will make their home in the future.

Several members of the student body at St. Augustine's Seminary, Toronto, are home for a brief vacation, including Charles Begley, C. Masterson and Ed. Welsh.

Master John McLeod, McDonnel Street, entertained a large number of his boy and girl friends t a party yesterday afternoon and evening, the occasion being his eleventh birthday.

Messrs. Kent Throop and George Buller are in Cobourg to-day attending the winter poultry show.

Miss Marion McMurtry, of Toronto, is visiting at the home of Mr. and Mrs. F. E. Dunford, 231 Westcott Street.

The many friends of Mrs. George J. Johnson will be sorry to hear she is in Nicholls Hospital, suffering from a severe attack of bronchitis.

Peterboro p.. e who are included with the party of three hundred and fifty residents of Ontario, who are taking the bon entente trip to Quebec City, are Mayor J. J. Turner, W. H. Bradburn, M.P.P., and Mr. R. M. Wadsell.

Miss Frances Routley has returned from a month's visit in Toronto.

A number of teachers, including Miss Madeline Guiry of Peterboro left Toronto last evening en route for Alberta. Before leaving they were tendered a dinner at the Carl-Rite Hotel, where they were addressed by Archbishop McNeil.

FARMER VICTIMS MET.

Two-Score Men With Claims Against Sherman and Merson Want, Restitution.

A meeting of farmers having claims against Sherman and Merson, who are charged with conspiracy to defraud them through the medium of worthless cheques, was held in the Court House to-day with 35 or more present. They were of the opinion, unanimously, that restitution should be insisted upon.

The meeting was addressed by R. R. Hall, K.C., representing the private prosecutors and by G. W. Hatton, K.C., as County Crown Attorney, who explained the nature of the charge that is pending against Sherman and Merson. A resolution was passed appointing W. E. Maloney, George Howden, John Faux, J. T. O'Connell and Bert Sanderson as a committee to confer with the Crown and the private prosecutor. The committee was given full discretionary powers to deal with the entire matter on behalf of the claimants.

Relief
For pain—quick

The worst pains people suffer can be relieved at once. Rheumatic pain, soreness, backache, cold in chest, etc.

Rub the sore spot with red pepper. Nothing else supplies such concentrated, such penetrating heat. And heat that doesn't hurt.

You feel it instantly. In three minutes that heat penetrates to the depths. Circulation starts, congestion is relieved. The pain and the soreness depart.

People used to use plasters, mustard and liniments. But modern science has found a better way, a quicker, more efficient way, a way without objections.

Don't suffer pains which Red Pepper Rub relieves almost at once. Don't let cold in the chest go neglected. Have this rub at hand—get it now. The time will come when its quick relief will mean much to someone in your home.

Red Pepper is saving millions of painful hours. Let it save them for you and yours.

ROWLES RED PEPPER RUB for pains of Rheumatism Backaches Lumbago Sprains Soreness Neuritis Congestion Chest Colds

At all druggists
None genuine without the name Rowles.

UNION TIDE IS FLOWING AGAIN

Officials Claim Anti-Unionists Have Just Two Strongholds.

ISSUE CERTAIN.

TORONTO, Jan. 29.— (Special). —The tide of union, after a slight ebb, is now in full flow, according to church union headquarters, which declared that a great victory had been won for union with the accession of St. Andrew's Church, Sydney N.S. Dr. John Pringle of Yukon fame and ex-moderator of the General Assembly in a recent message to headquarters declared that while the rocks of Ontario might break the waves, the tide would surely come in with the victory of St. Andrew's Church all the Presbyterian churches in Sydney, are now in the United Church.

It is pointed out that the only stronghold of anti-unionism is in Montreal and Hamilton. Toronto is strongly union not withstanding the loss of three or four churches which the unionist look upon as barren victories for the antis, since all the workers are withdrawing. The unionists have twenty churches in Toronto and they claim that these are the strongest in the city. Vancouver, Edmonton, Calgary, Saskatoon, Moose Jaw in the West Toronto, London, Ottawa, Halifax, Sydney, Truro. All these the Unionist claim are strongly union and many of them are solidly union. On the other hand the vast missionary territories are all in the United Church Northern Ontario Saskatchewan, Alberta and British Columbia are moving into union with consistent unanimity.

"The United Church of Canada will be a great missionary church", declared a leading Presbyterian official to-day.

VOICE OF THE PEOPLE

MORE CHURCHES.
Dear Sir,— The member of St. Paul's who writes last night stating that the anti-unionists are selfish, makes a very serious mistake, as their object is to use their wealth in providing more churches for the west, not fewer, as the unionists propose to do.
Citizen.

CHURCH UNION
There are indications that the Church Union movement is entering upon a new phase. Until about two weeks ago, it was expected that a large percentage of the wealth and membership of the Presbyterian Church in Canada would enter the United Church. Now, it is realized that only a part of the Presbyterian Church will enter the Union and, therefore, that the objectives of the early leaders are no longer possible of accomplishment. This is clearly brought out by the summaries of votes by presbyteries and districts which are now possible.

In the Stratford Presbytery, ten out of twelve congregations have decided to stand by the Presbyterian Church. In Toronto ,twenty-three chuches have voted to continue Presbyterian as against ninteen to enter Union. In Hamilton, ten out of thirteen churches will remain Presbyterian. The Barrie, Lindsay and Peterboro Presbyteries all show a majority of Presbyterian votes. In the East the Presbyteries of Brockville, Lanark and Renfrew and Glengarry give Presbyterian majorities. In the province of Quebec the total vote to date shows a majority on the Phesbyterian side.

The telegraphic despatches yesterday and today, covering churches in all parts of Canada, show that twelve congregations have voted against Church Union and only two in favor. These figures apply only where votes were taken by ballot. Some of the more important congregations which recently have voted against Church Union have been Knox Church, of St. Catharines, and St. Andrew's, of Barrie.

Now that it is so clearly seen that a large percentage of the Presbyterian Church will not enter Union, the question is being raised what position will the Unionist leaders be in when they appear before the Ontario Legislature and ask for the passing of the Church Union Bill. Last year, they assured the Legislature that a large majority of the Presbyterians of the province were in favor of Union, and that only a small minority of die-hards were opposed. Still the Legislature refused to give them just what they wanted and they declined to accept the Bill as altered by the Legislature. Now they must go back to the Legislature and confess that they were mistaken in regard to the strength of the opposition to Chuch Union. What the result will be, no one can forecast.

The recent action of Rev. Dr. Drummand, minister of St. Paul's Presbyterian Church in Hamilton, and chairman of the general board of the Presbyterian Church in Canada, in resigning his position as chairman of the board in protest against the continued effort to push through Church Union, is an indication of the growing realization that Union cannot be accomplished along the lines first proposed and that the advisability of possibly asking for the repeal of the Church Union Bill by Parliament until there is greater unanimity behind it should be considered in the interests of all the negotiating churches. While such a movement at present would meet with strong opposition, it is likely also to find considerable support. This point, therefore, is certan to receive an increasing share of attenton and represents the new phase that discussion concerning the movement are now taking.
Peterboro Branch, Presbyterian Church Association

GIRLS NEED CARE.
To the Editor of the Examiner:
Dear Sir: I would like to say a word or two in your paper as a warning to mothers as to how they might teach their little girls how to take care of themselves when unaccompanied by an older person.

As my little girl goes to the Public Library for books to the children's department, she was met on the street last Saturday by a man who spoke to her, and walked along with her. He offered her money to come with him over the dam. The little girl told him she never went that way, as her mother forbade her. He then asked some indecent questions, the like of which my little girl of nine years never heard before, and did not even know the meaning of. Fortunately she escaped home safe, but who knows, someone may yet be a victim to this vagrant. Hoping that mothers will advise their little girls, how to act. I am,
A MOTHER.

To the Editor of Examiner,
RADIO CONCERT SPOILERS
Dear Sir—Some owners of Radio Sets in the City either do not know how to handle their sets or they allow their children to play with the dials. It may be news to these people to know that twisting the dials carelessly, spoils a good concert. I think in Toronto this kind of thing is an offence of the Law and comes under the Nuisance Act. It is just the same as watching a moving picture when some ignorant person keeps jumping up and down and turning their heads from one side to another. There are not many radio fans in Peterboro, but the local interference is ten times greater than in Toronto where there are thousands of radio sets. Hoping those who do not care to listen in at times, will think of those who do. I remain,
Your truly,
B. Reasonable.

LEAVES $50,000 TO EMPLOYE FOR HIS FAITHFUL SERVICES
YORK, Pa., Jan. 29.— Faithful services have won $50,000 for Elmer S. Geesey. The will of Joseph H. Stiles, a tobacco dealer, provides "that $50,000 is to go to Mr. Geesey for faithful services given as manager" of his tobacco business.
The rest of the estate is given in trust to Mr. Stiles' widow.

Will Take Off All Excess Fat

Do you know that there is a simple, efective remedy for overfatness, one that may be used safely and secretly by any man or woman who is losing the slenderness of youth? It is the tablet form of the now famous Marmola Prescription. Thousands of men and women each year regain slender, healthful figures by using Marmola Tablets. You, too, can expect to reduce steadily and easily without going through long siege of tiresome exercise and starvation diet. Marmola Prescription Tablets are sold by all druggists the world over at one dollar a box, or you can secure them direct from the Marmola Bldg., Detroit, Mich., on receipt of price.

NEW ROPE LADDER FOR LIFE-SAVING

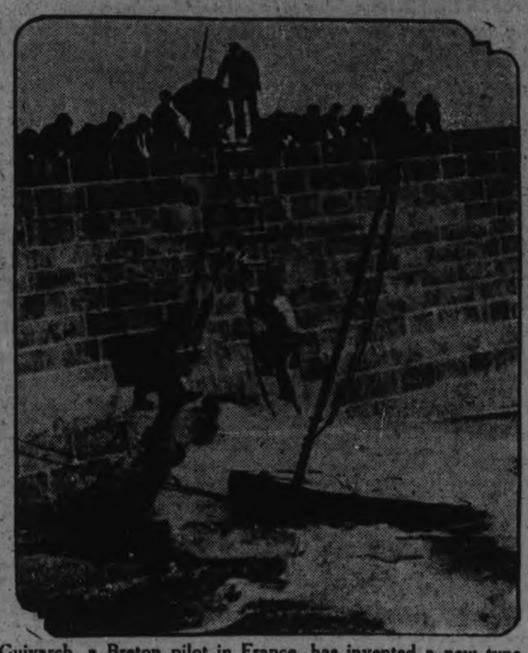

Guivarch, a Breton pilot in France, has invented a new type of rope ladder to be used in life-saving. Here he is shown demonstrating it. From a pitching boat he carries his son on his back up the ladder to the interested spectators on the breakwater at Audierne, France.

Financial News and Views

Grain and Latest Comment on Industrial Markets.

Closing Quotations on Principal Active Stocks.

WHEAT SLUMPED
WINNIPEG, Jan. 29 (Canadian Press).—With a slump which during the first few minutes of trading approached the "panicky" stage, wheat prices on Winnipeg grain exchange declined ten cents in the early trading today. May futures dropping to $2.10 after opening fairly steady around Wednesday's closing figures of $2.20. The toboggan came unexpectedly, but was a thorough washout with many speculators unable to get out of the market. Early in the session the market ran into heavy selling pressure from big interests, precipitating an immediate decline. After the break, the market steadied and by ten o'clock half of the loss had been recovered.

CHICAGO WHEAT
Wheat, with fluctuations in all grains were the feature of the day's trading. The market had become somewhat top heavy during the past few days more especially Winnipeg which broke sharply after this morning's opening and was followed by a less severe break in Chicago. Trading was exceedingly active with good buying in evidence on the dips The close was strong with prices slightly under yesterday's close. The foreign news remains very bullish on wheat and rye.

New York
The oils came in for considerable attention to-day several issues making new highs for the year. The balance of the market remained steady to strong.

Quotations supplied by Hawley and Howland. 'Phone 186.
2.30 Close.

NEW YORK STOCKS.

	High	Low	Close
Atchison Rly.	119¼	119¼	119¼
Allied Inter.	34⅞	34⅞	34⅞
Amer. Loco.	117½	116	116
Amer. Asphalt	60⅜	59	59
Bethlehem Steel.	50⅞	50¾	50¾
Chile Copper	45¾	45¾	45¾
Cast-iron Pipe	181⅛	178½	181⅛
Cosden Oil	33⅜	32½	32½
Crucible Steel	75¼	73⅛	73½
Cal. Pet.	28⅜	28⅛	28⅛
Gulf States Steel.	86¼	86¼	86½
Coca-Cola	88	88	88
Pan-Amer. A	70⅜	70⅛	70⅜
Pan-Amer. B	70⅜	69¾	69⅞
Reading Rail.	78⅛	78⅛	78⅛
General Elec.	307	305¼	305¼
Sinclair Oil	23½	23⅛	23⅛
South. Pacific	105⅞	104	104
South. Rail	81⅞	81⅜	81⅜
Studebaker	44	42¼	43⅛
Westinghouse	74¼	73⅛	73⅛
Amer. Wool	52⅛	50¼	50¼
U. S. Steel	127¼	126	126⅛
Rock Island	46	45⅝	45⅝
Union Pacific	149¼	149¼	149¼

CANADIAN STOCKS.

	High	Low	Close
Atlantic Sugar	23⅞	23	23⅞
Bell Tel.	135	134½	135
Brazilian	57⅛	57	57⅛
Canada Bread	94	93	93
Alcohol	19½	19¼	19½
Winnipeg Power.	43	43	43
Smelters	64½	64¼	64¼
Breweries	68	68	68
Mutual Oil	14⅝	14¼	14⅝

MINING STOCKS
Gold

	High	Low
Argonaut	36½	34½
Baldwin	2⅞	2¾
Dome	15.75	15.60
Keora	11½	11
Kirkland Lake	42¼	42¼
Lake Shore	485	480
McIntyre	16.95	16.90
Preston	11¼	11
Tough Oakes	38	37½
Teck Hughes	130	120
W. Hargraves	426	425

Silver.

Beaver	32	31
Castle Trethewey	72¼	72½
Keeley	221	218
Lorrain Cons.	16	16
La Rose	26¾	26½
McKinley	18	17
Mining Corp.	275	265
Nipissing	660	650
Indian	6	5½

CHICAGO WHEAT.
May—203½.
July—171¾.
Sept.—156¼.

CHICAGO OATS.
May—63¼.
July—63¾.
Sept.—60.

WINNIPEG WHEAT.
May—214⅛.
July—213.

WINNIPEG OATS.
May—69⅝.
July—71¾.

ST. JAMES' BANQUET.

Mother and Daughter Affair Held on Tuesday Evening.

A delightful Mother and Daughter banquet was held in St. Jame's Church Sunday School Hall on Tuesday evening. About one hundred and thirty mothers and daughters sat down to beautifully prepared and arranged tables, and after partaking of the dainties provided, a sing-song was held, and a short but interesting programme given, the chief feature of which was an address by Mrs. L. J. Pettit, on "The Three Marys of the New Testament —Mary, the Mother of Jesus, Mary of Bethany, and Mary of Magdala." The pastor, Rev. J. D. Richardson, also gave a short address. The banquet, which was the first of the kind held in St. James' Church, was a decided success, and reflects great credit on all who had the matter in charge.

FIFTEEN INJURED.

Communists and Patriots Clash in Paris Meeting.

PARIS, Jan. 29.—Canadian Press —Fifteen persons were injured in a clash last night between attendants at a meeting of General De Castelnau's patriots' league and communists in an endeavour to break up the gathering. Members of the league welcomed the General to the strains of the "Marseillaise" which the communists tried to drown out with "Internationale."

Three communist Deputies taking part in the attempt were severely handled and canes and umbrellas were freely used. One of the communists finally was granted the privilege of the rostrum in order to ask his supporters to leave.

G.W.V.A. EUCHRE DRIVE.

Prize Winners in This Week's Affair—Dances to Start Soon.

The regular weekly drive of the G.W.V.A. was held in the hall last evening when those present spent a most enjoyable evening. The prize-winners were as follows: Gentlemen, N. M. Henry, W. D. Thomas, F. Derrick. Ladies: Mrs. W. D. Thomas, Mrs. Deymar, Mrs. Houghton.

A series of weekly dances will be held in the G.W.V.A. Hall, commencing on Saturday evening. A good orchestra has been secured, and an enjoyable time is assured to those who attend. Further announcements later.

WEDDING BELLS.

DESBRISAY—TORRANCE.
KINGSTON, January 29. (Secial.) —The marriage took place yesterday afternoon at the home of Rev. Dr. E. F. Torrance and Mrs. Torrance, Alfred Street, of their elder daughter, Miss Kitty Torrance, and Mr. Merrill DesBrisay, of Toronto, son of Mr. and Mrs. DesBrisay, Penticton. Rev. J. W. Stephen, pastor of St. Andrew's Presbyterian church, officiated, the ceremony taking place in the drawing room, which was turned into a bower of beauty for the occasion.

The bride who was given away by her father, wore a lovely wedding gown of white georgette, her veil of exquisite old lace, falling over her train of lace and satin. Her only ornament was a rope of pearls, the gift of the groom. Her fragrant bouquet was of roses and lilies of the valley.

The bride's only attendant was a small flower girl, Miss Phyllis Anne Du Moulin, daintily frocked in white organdy, trimmed with forget-me-nots.

Mrs. A. M. Russell, Toronto, an aunt of the bride, played the wedding march.

After many congratulations and bright speeches Mr. and Mrs. Merril DesBrisay left for Ottawa, the latter smartly frocked in brown satin, beaded, and wearing a coat of delft blue velour, lined with brown, and trimmed with fox fur.

Her hat was of blue corded ribbon with brown pom poms.

After their wedding trip Mr. and Mrs. DesBrisay will make their home in Toronto.

IN MEMORIAM
HEATH — In sad and loving memory of Evariet Vincent Heath who died Jan. 29th., 1924.
Inserted by the Family.

LATE WANT ADS.

RADIO
WESTINGHOUSE SETS, ALL PRICES. Gilfillan Neutrodyne. Service De Luxe. Duffus Motor Sales.
6d 30 5415

FOWLER'S
FOR BETTER EYESIGHT

IF YOUR EYES NEED ANY ASSISTANCE LET'S TALK IT OVER.
A. A. FOWLER
Phm.B., Eye Specialist,
Ground Floor - - - 378 George Street.

WOOD
Dry, piled inside under cover
HARDWOOD SLABS
Cut Stove Length, ½ Cord $6.50
HEMLOCK SLABS
Cut Stove Length, ½ Cord $4.50
WOODWORK of all kinds
Doors Trim, etc.
THE CANADIAN ALADDIN COMPANY
Phone 952 Evening 1522f

COAL - COKE - WOOD
12 in Dry Tamarac, $4.75 16-inch
12 in. Dry Wood and Slabs mixed $3.75; 12 inch Maple and Beech, $6.50 half cord.
H. H. DINSDALE
Phone 153. All Kinds of Coal.

DR. GOODWIN
Chiropractor
PALMER GRADUATE
106-108 Barrie Building.
Lady Attendant 'Phone 431
Hours: 10-12 a.m., 2-4 and 7-8 p.m.
Office Closed Tuesday evenings and Thursday afternoon and evening.

VISIT
W. LAWSON'S
PIANO SHOW ROOM
144 Hunter Street.

Foot Troubles
Scientifically treated. We specialize in Fallen Arches, Nail Diseases, Arthritis, Corns, Warts, Verrucas and all troublesome foot conditions.
DR. N. D. FOOTE
Chiropodist and Foot Specialist,
107 BARRIE BLDG.,
PHONE 1175W.
Hours—9.30-12, 2-5.30.
Evenings by appointment.

Grady's
The Store where you get what you want and when you want it.

Heinz Sweet Pickles bulk 1 pt., 40c
Heinz Pork and Beans, med. size, 2 for 35c
Heinz Pork and Beans, large family size, each 30c
Heinz Tomato Soup, sm. size tin 15c
Heinz Tomato Soup, large size tin 20c
4-Lb. Pails Apple Jelly and Raspberry Jam, each 65c
4-Lb. Pails Apple Jelly and Strawberry Jam, each 65c
Peanut Butter in 1-lb. pails, each 30c
Quick Quaker Oats, with China, pkg. 40c
Cranberry Sauce, 1 lb. 5 oz. tins, each 30c
Fillets of Haddie (best grade), lb. 25c
Fry's Cocoa, ½-lb. tins, each 25c
Custard Powder (Foster Clarke's), pkg. 10c
Macaroni and Spaghetti, pkg. 15c
Ginger Snaps, 2 lbs. for 25c
Craft Cheese, 1 lb. 45c
Hawe's Floor Wax, large tin 60c
Gold Dust, large pkg., each 35c
Old Dutch Cleanser, 3 for 35c
Princess Soap Flakes, pkg. 25c

W. J. GRADY
Corner Lock and Lansdowne Sts.
'Phone 537 — Prompt Delivery

Now In Stock
Best Coke, ton $12.50
ALSO
Hardwood, per cord $12.00
Mixed Wood, per cord $8.00
Cutting $1.00 per cord,
Splitting $1.00 per cord
Also all sizes Hard and Soft Coal at Current Prices at
J. E. A. FITZGERALD'S
Phone 111. 253 Hunter St.
12d—35—5404

READ THE WANT ADS.

ST. PAUL'S CHURCH
The members will please take notice that the dates and hours for voting on Church Union are as follows:

Tuesday,	Jan. 27th.,	3.30 to 5.00 p.m.
Wednesday,	Jan. 28th.,	7.30 to 8.30 p.m.
Thursday,	Jan. 29th.,	3.30 to 5.00 p.m.
Friday,	Jan. 30th.,	7.30 to 8.30 p.m.
Saturday,	Jan. 31st.,	2.00 to 4.00 and 6.30 to 9.30 p.m.
Monday,	Feb. 2nd	7.30 to 8.30 p.m.
Tuesday,	Feb. 3rd.,	3.30 to 5.00 p.m.
Wednesday,	Feb. 4th.,	7.30 to 8.30 p.m.
Thursday,	Feb. 5th.,	3.30 to 5.00 p.m.
Friday,	Feb. 6th.,	7.30 to 8.30 p.m.
Saturday,	Feb. 7th.,	2.00 to 4.00 and 6.30 to 9.30 p.m.
Monday,	Feb. 9th.,	7.30 to 8.30 p.m.
Tuesday,	Feb. 10th.,	3.30 to 5.00 p.m.

11d-33-5383 W. A. LOGAN, Secretary.

THRILLS!
Smashing, Crashing Thrills in Lincoln J. Carter's Story at the Capitol.
"THE CYCLONE RIDER"

The Evening Examiner

PROBABILITIES
Fresh westerly winds, fair. Saturday: Northwesterly winds; fair and colder.

VOL. LVI., No. 25 PETERBOROUGH, FRIDAY, JANUARY 30, 1925 PRICE THREE CENTS

The Aftermath of Dollar Day at the Cressman Stores

HUNDREDS OF CLEARING LINES AT DOLLAR DAY PRICES AND LESS—THE SALE OF LINENS AND HOUSEHOLD REQUIREMENTS IS A FEATURE FOR SATURDAY SELLING

QUEBEC LEGISLATURE RECORDS IN ITS MINUTES VISIT OF ONTARIO'S MISSIONARY PARTY OF GOOD-WILL

Lieut.-Governor Cockshutt and Premier Ferguson Given Seats on Floor of Provincial Assembly — Premier Taschereau Urges Unity of Interests for Mutual Benefit.

PROVINCIAL HANDC LASPS BIND HEARTS

Hon. Jacob Nichol Expressed Quebec's English Minority's Appreciation of Treatment—Functions Mark Memorable Trip to Old Capital.

QUEBEC, Jan. 30.—In honor of the presence of Lieutenant-Governor Cockshutt and Premier Ferguson who, with Hon, Marcisse Perodeau, were given seats on the floor of the Assembly, and also of the presence of the members of the "Bonne Entente" party from Ontario, the House sat for a moment yesterday afternoon to deal with routine business, and then adjourned, on motion of Premier Taschereau, seconded by Mr. Sauve, leader of the Opposition.

Mr. Taschereau's motion read:—

'That this House is gratified to have within its walls so many eminent citizens from the sister province of Ontario;

'That it joins with the people of Quebec in tendering them a most hearty welcome, and in thanking them for the happy endeavors they are making to promote goodwill between the Canadian provinces;

'That, in order to give due significance to this important event in the history of our province, it be resolved that this visit be recorded in the minutes of our legislature, and that this House do now adjourn in honor of our distinguished guests."

Spoke for Minority.

Following a few remarks by Premier Taschereau and Mr. Sauve, Hon. Jacob Nicol, Provincial Treasurer, spoke for the English-speaking members of the House.

In Welcoming the visitors to the House, Mr. Nichol said, in part: "We, the members of the minority in this House are especially glad to see them amongst us. Some of us have lived in the other province. Personally, I had the pleasure of attending the university in Toronto, and only a few months ago shook hands with an old professor, now in the gallery. I know that from this visit much good will come. We of the minority can tell our visitors that this House has always treated the minority with every consideration, and I wish to take this opportunity of referring to this consideration on the part of our French-speaking colleague. We can never tell too often how well we are treated by the French members, who form the great majority of the House. I hope our visitors will go home with the feeling that they have, in seeing the Quebec Legislature, noticed the spirit of brotherhood with which those of their own race and religion are treated, and I know that as long as this House lasts we will continue to receive that fair treatment which has been accorded to us since Confederation.

Premier's Address.

Premier Taschereau made the following address: "Those of us who had the privilege, two years ago, of being the missionaries to the Bonne Entente, on the invitation of the Ontario hospitable Lieutenant-Governor, still remember the great reception which was tendered to them, the very, very pleasant interchange of views that took place, and the hopes expressed by them that a better understanding between the two provinces would be the result.

"Two years have since rolled by. Have we found them materialized What messages are you bringing to us from your great province

"We are confident that it is one of friendship, goodwill and Canadianism. Some people have expressed their doubts to the practical results of these Bonne Entente meetings. Of course doubting Thomases are to be found everywhere.

"I am convinced that they are conducive to much good, if only we earnestly will it, not in theory, but also in practice.

"That there are differences of opinion and of points of view between our provinces it would be idle to deny. Some are old and seem sometimes to acquire a renewed youth. Others are dead and buried, but it is by facing these difficulties, in a frank and broad spirit, that we may be successful in overcoming them. Our presence in Toronto two years ago, your presence in Quebec today, our common motto, 'Bonne Entente,' show very plainly that some men in both provinces, feel that there is something wrong, and that Canadian unity is still lacking in some respects.

Have Common Interests

"There is one point, I believe, on which all will agree. In the difficult times that we are going through, Ontario and Quebec must unite for their mutual benefit. We are the two great provinces of Canada. We are neighbors, and have many common interests to protect, and problems that are not viewed in the same light in other parts of the Dominion.

"Who will deny that on fiscal policy we stand on the same ground Every thinking citizen will admit that our most difficult problems—transportation, mining, fishing, forestry, protection of our timber wealth against fire or other enemies, protection and development of our hydro-electric energy, succession duties—are common to both provinces and should, in almost every case, be dealt with on similar lines.

"I am sure that Ontario and Quebec, if united in serving a common purpose, will exercise a preponderance in influence in our Dominion, not antagonistic to any other section of the country, but usetul to the community as a whole, since population, wealth and the largest Canadian interests are centred here.

"With this object in view, and to foster a better unity, what should we do? I believe that the first element for a good understanding between our provinces is that every Canadian, of whatever race, creed or religion, should have the whole of Canada fo his country and feel at home wherever he wishes to settle. And from it follows that he is entitled, wherever his home is, to a full measure of liberty, justice and equal rights."

Mr. Sauve's Welcome.

Arthur Sauve, leader of the Opposition in the Quebec Legislature, spoke as follows:

"It is for me a pleasant duty to join the Prime Minister of my Province in extending our distinguished guests a welcome, if possible worthy of their importance, and of the object of their visit, which honors us and will please us very much and more, if the result can really assure the harmony, peace and prosperity in our country.

"I thank my Lieutenant-Governor for having allowed me to meet the Prime Minister of Ontario, without venture to be denounced as a dangerous man. If we ardently desire the 'Entente' between Ontario and Quebec, it is not with a view of organizing against the rest of the country, but rather to assure the success of a policy which will serve the interests of Confederation in accordance with the dominant idea of its fathers and its two great masters."

WEDS A MARQUIS.

GLORIA SWANSON.

The marriage of Gloria Swanson, the motion picture actress, in Paris on Wednesday, to the Marquis Henri de la Falaise, was the culmination of a swift romance. It was a case of love at first sight, their friends said. They were introduced only a short time ago, and on Tuesday decided to be married. They immediately obtained dispensation from the Paris Municipal Council in order to avoid the usual legal delays. This was the film star's third marriage. Her husband is one of the best swordsmen in France.

HORSESHOE FACTORY IS CLOSED BY AUTOMOBILE

Business of U. S. Steel Subsidiary Steadily Dwindled.

NEW YORK, Jan. 30.—The popularity of the automobile has driven the United States Steel Corporation to quit the manufacture of horseshoes.

The American Steel and Wire Company, one of the large subsidiary companies of the steel corporation, has sold the machinery, stock on hand and good-will of the old horseshoe department of the company, which manufactured shoes under the trade name of "Juanata," to the Phoenix Horseshoe Company of Chicago.

Due to the decrease in the demand for horseshoes, this branch of the corporation's business had dwindled to the point where it caused the consumption of only about 18,000 tons of steel annually. The company therefore is said to have found it could use the space devoted to making horseshoes to better advantage by manufacturing products more generally in demand.

HERRIOT GIVEN HUGE MAJORITY

Vote Was 541 to 32 on Motion to Post His Recent Speech.

PERSONAL SUCCESS.

PARIS, Jan. 30.—Solidly behind him, except for the communists, parliament yesterday placed the seal of its approval on Premier Herriot's foreign policy by the largest vote of confidence he has ever received—541 to 3 on a proposal to placard his foreign policy speech.

Although his elimination of party lines was a big success for the premier, Ministerial circles are under no illusions as to the duration of the reunion thus achieved; they know that it applies only to questions relating to France's security and will be broken as soon as matters of internal politics are again broached. Nevertheless, the friends and opponents of the government feel that M. Herriot scored a personal success.

The premier, while making some concessions to his friends of the Left did not alter his original declaration concerning Germany's non-fulfillment of the disarmament clauses of the Versailles treaty or the position of the cabinet on the security question to such an extent as to cause the rights to withdraw their support from him.

The Socialists, who had decided to abstain from voting on the posting of the premier's address, went into caucus in the afternoon and M. Herriot was invited to make a statement to them. Socialist members attending this caucus say that the premier spoke to them with hitherto unknown severity and told them he was ready to relinquish the leadership in French affairs, but that his resignation would mean the end of their political influence in national matters.

WAR WOUNDS FATAL TO IRISH SWIMMER

Major Dockrell, Speediest Swimmer in Erin, Had Many Records.

BELFAST, Jan. 29.—The death from war wounds of Major George Shannon Dockrell, hailed as Ireland's greatest swimmer, occurred recently. Major Dockrell went as a boy to America, where he met C. M. Daniels, the great American swimmer, whose style he adopted. Although he was only 18 years old, he won third place in three American championships.

On his return to Ireland in 1906 he introduced the crawl stroke, made a clean sweep of all British records for the next six years and was the first Irish swimmer to make the 100 yards in 60 seconds. He was on the British Olympic team in 1912 and frequently represented Ireland at water polo.

Major Dockrell was the son of Sir Maurice and Lady Dockrell of Monkstown, County Dublin.

WHEAT PROFITS FADED AS HIGH PRICE DROPPED

Winnipeg Market Unable to Execute Stop—Loss Orders for Traders Thursday.

FRENZIED SESSION

Profits of Last Few Months Lost in Few Minutes by Many.

WINNIPEG, January 30. — Clapped under a flood of selling orders, wheat prices on the Winnipeg Grain Exchange experienced a precipitous decline during the early session trading yesterday. The May future dropped 10c during the first eight minutes of trading, recovering its strength however at the extreme dip of $2.10.

So rapid was the break that traders found it literally impossible to execute stop-loss orders until the bottom was reached.

A mild panic reigned while the frenzied market continued its downward course and profits of the past month were wiped out in a few minutes.

At the low point buying support came in and the market steadied gradually. For the remainder of the session the market was nervous and erratic, prices fluctuating between $2.12 and $2.15. May closed at $2.14 1-8 and July $2.13, a respective loss of 5 3-4c and 5 7-8c over Wednesday's closing figures.

The October future was placed on the boards for the first time, opening $1.65 and closing at a cent lower.

The decline in the price of rye was even more pronounced than that of wheat, the extreme dip being 9½c below the previous day's finish. May recovered slightly, closing at $1.77, a loss of 8 3-8c, while July at $1.75 suffered a decline of 9c.

Jolt in Chicago.

CHICAGO, January 30. — Headlong speculative buying, based on reports of world shortage of wheat and rye received a big jolt yesterday but came back strong with two new allies—corn and oats. Staggering from the effect of a ten cent break in prices at Winnieg the wheat market here almost touched $2 and then jumped to $2.04 7-8, with a cent of the latest high price record. Oats and corn meanwhile made a surprise advance together, of 3c a bushel each

Purchasing of oats especially was of an immense scale, inspired by reports that the available supplies of Canadian oats for Europe had been cleaned up and that oats from the United States would be in active demand for export. Heavy buying of corn also developed.

Considering the amount of selling pressure on wheat, including enormous profit takings, the small net decline shown in the finish, ¼ to 2 1-4c, were generally regarded as insignificant. The majority of traders had looked for a much more drastic decline in view of the radical weakness at Winnipeg.

ILLEGAL OPERATION

Discovered After an Operation for Appendecitis.

FORT WILLIAM, Ont., Jan. 30.—Following an inquest into the death of Mrs. Mary Dowhma, a foreign woman, living in the west end of the city, it is possible that a searching investigation will be made She died from peritonitis, after an operation for appendicitis, and the jury found that the cause of the peritonitis was an illegal operation, performed by some person or persons unknown, prior to the operation for appendicitis, which the jury found had been skillfully and successfully performed.

The inquest was held in camera, before coroner, R. M. Boyd, Crown Attorney, F. Langworthy, examing the witnesses.

COUNTY OF WEST PETERBORO L.O.L., ANNUAL MEETING, TUESDAY, FEBRUARY 3, 1925, IN VICTORIA HALL, AT 2.30 P.M.; EVENING SESSION, 7.30 SHARP. GEORGE McCULLOCH, REC.-SECRETARY.
2d27 5436

Mark St Rink To-night
MELODY CONCERT BAND.
2 lb. box of Hawley Old Home Candy to the one who gets the lucky number. Admission 20c. and 15c.
1d-26-5438.

BANK DIRECTORS NOT DETECTIVES LAWYER ARGUED

Cannot Be Expected to Perform Work of Auditor and Accountant.

NOT QUALIFIED

W. N. Tilley and D. L. McCarthy Prolong Trial of S. Casey Wood.

TORONTO, Jan. 30.—The trial of S. Casey Wood, Home Bank director, was not finished Thursday afternoon as expected. After D. L. McCarthy, crown counsel, had replied to the argument of the defence lawyers, W. N. Tilley and N. W. Rowell, by consent of Judge Coatsworth, Mr. Tilley replied again.

Mr. Tilley, in his main argument, said that the directors were entitled to rely upon the general manager when they did not know that certain things were being fraudulently withheld from their knowledge. There had been no suspicion that things were not right with the bank, because the officers were reporting at all times that "everything is all right." The reports of the condition of the bank were made to the directors not by persons thought to be incompetent, but by experts headed by Z. A. Lash, and there was no one who would not accept the word of the latter at 100 per cent. value. He contended that Mr. Lash had been deceived also. The auditor, said Mr. Tilley, had not even attempted to give any warning that the bank was in bad shape.

Mr. Tilley quoted at some length from judgments given in other similar trials, particularly Dovey and Carey. He argued from these judgments that assurance of correctness was sufficient for the directors.

Director, Not Detective

"The director cannot be expected to do the work of the auditor and the accountant and they would have had to do that to have found out the condition of the bank," said Mr. Tilley. "You can't turn the director into a detective to go behind the general manager or the auditor. If the general manager is not efficient, then it is the duty of the director to get another general manager, but he can't do his work because he is, generally speaking, not fitted to do it."

Mr. McCarthy, replying, argued that the precedents quoted by Mr. Tilley could be of no use in the Wood case, as the latter was being tried under the Bank Act, and the cases quoted by defence counsel were tried under common law. It could not be argued, he stated, that the auditor protected the director from liability.

Obligation Different.

"There is a different obligation on a bank director than there is on a director of any other kind of institution," said Mr. McCarthy. "It is an onerous duty, and the only reason it is made different from others, is because the public put their money into banks, and therefore are given the maximum of protection by the laws."

Directors of banks were not divested of responsibility by engaging officers under them. If the annual statement was to be a statement compiled only from the books and not pretendeing to state the actual position of the bank it was a farce, said crown counsel.

"The Home Bank was insolvent in January, 1922, because of bad loans; because the securities it held were not real securities, and the returns from the branches were falsified when they showed profits instead of losses. The bond department and the foreign department were also losing then; Daly knew it when he took Mason's place. Daly's placing of $500,000 securities of his own to secure the Barnard account should have created a sense of suspicion in the minds of the directors rather than of security. The directors, if they had been doing their duty, would have found out in 1922 that the bank securities were worthless.

"This bank was an abnormal institution and any one accepting office on it did so at his own peril. The accused knew that, but he made no inquiry, taking it for granted that the system was runing smoothly when so to speak, it was full of monkey wrenches."

Mr. Tilley, replying, said that there was no suggestion that Daly was trying to save the bank when he put up the extra securities for the Barnard account. He was trying to protect the one weak account so that the bank would be saved," said Mr. Tilley. "The picture Mr. McCarthy now presents was certainly never presented to the directors.

WINNIPEG BANK RAIDERS DRIVE STAFF TO CELLAR, SCOOP UP $1,800, AND VANISH

Two Masked Gunmen Coolly and Quickly Collected Booty From Branch of Bank of Montreal—Second Holdup Within Year.

WINNIPEG, Man., Jan. 30. — (Canadian Press).—City and provincial police last night continued a vigorous search for the two gunmen who shortly before noon yesterday "puled off" one of the speediest and nerviest bank robberies in local history. Three minutes after they had herded the staff into the basement, the bandits had scooped up $1,800 from the teller's cage of Portage and Goulding Street branch of the Bank of Montreal, and escaped in an automobile.

There were no customers in the bank when the desperadoes, armed and masked, entered. One man covered the manager with a revolver, while the other forced two clerks to the back of the building, and then all three bank men were ordered into the cellar. The robbers also cut the telephone wire.

The robbers were cool and business-like, and at no time showed any trace of nervousness as they issued their commands to the bank staff.

The police have obtained good descriptions of the men, and it is declared they are local criminals familiar with the district.

It was the second raid by bandits on the bank within a year. On May 20, 1924, Frank Martin, drug fiend, playing a lone hand looted the bank and was killed by a police

PROPAGANDA IN GREAT BRITAIN HITS MIGRATION

Writers in Press Refer to Failures Among New Settlers in Dominions.

SINISTER SCHEME.

Recent Immigrants to Canada Deny There is Organized Propaganda.

LONDON, Jan. 30. — (Canadian Press Cable).— With reference to the allegation that there is organized propaganda against the migration of British residents to the dominions Sir George McLaren Brown, European manager of the Canadian Pacific railway, agrees that there is a subtle form of propaganda in existence against emigration from Great Britain but says it is a somewhat delicate subject to discuss.

Sir Joseph Cook, Australian high commissioner in London, in an interview says there is no shadow of a doubt that there is a definite and distinctly sinister scheme of propaganda being directed against emigration generally, and the propagandists are making use of the failures among the new settlers in the dominion to give expression to their views.

Major Moore, colonization manager of the Canadian Pacific railway company, has a letter in the Yorkshire Post, which paper has given much space recently to letters from immigrants in Canada, some of them decrying the country and others favorable to it.

Major Moore says: "We encourage settlers in Canada to write to their local home papers direct, giving outlines of their experiences, as such correspondence must carry weight because it cannot be considered as propaganda." Further Major Moore says that while it is obvious the mere revenue from carrying passengers to Canada is not important to a big transportation company if the emigration movement is not followed by the success of the new settlers.

As has been indicated in recent Canadian Press cables most of the immigrants in Canada who have written "home" lately have rejected the suggestion that there is in existence organized propaganda against emigration from the old land to the dominion.

ODDS AGAINST THIEVES.

Cattle Rustlers Will Be Pursued by Airplanes in Argentine.

BUENOS AIRES, Jan. 30.—The police authorities of Santiago del Estero are planning to use airplanes in the pursuit of cattle thieves in that province of North Argentina. Cattle stealing there is made easy by the lack of roads and the impossibility of rapid pursuit over extensive unihabited districts.

BAND TO-NIGHT
COGNAWAGA RINK
Good Ice Warm Rooms

GRAIN GROWERS MAY LINK WITH FARMERS' UNION

Basis of Amalgamation Outlined at Convention of Saskatchewan Grain Growers.

ONE BIG UNION

Agrarian Solidarity the Objective—Boards to Negotiate Joint Constitution.

REGINA, Sask., Jan. 30.—(By Canadian Press).—"We are of the opinion that amalgamation with the Farmers' Union of Canada is desirable if a satisfactory basis can be arrived at."

This resolution was adopted with two opposing votes by the convention of the Saskatchewan Grain Growers Association here Thursday afternoon after a lengthy debate. If the conditions set out by the convention are acceptable to the Farmers' Union as a basis of negotiation the boards of the two associations will meet to prepare a constitution and arrange details of amalgamation The constitution must be passed upon by conventions of the two bodies before final adoption.

Amalgamation, the big topic of the convention, occupied the greater part of the day. The Saskatchewan Grain Growers is the pioneer farmers' organization of Canada. The Farmers' Union of Canada was organized in this province two years ago, made rapid growth, particularly in the northern areas, and is said to have now 7,000 members, a few of whom are in Alberta and Manitoba. Its promoters throughout have entertained the idea of making it a national organization.

Provincial Unit.

There was considerable discussion over the difficulty of the amalgamation of a provincial body, such as the Grain Growers, which has Federal affiliations through the Canadian Council of Agriculture, with the Farmers' Union, a Federal body. The convention adopted a condition "that the amalgamated body shall be a provincial unit working in harmony with the United Farmers of other provinces," President Edwards interpreted this as meaning that the Council of Agriculture connection would be continued unchanged.

The name of the amalgamated body is to be "The United Farmers of Saskatchewan." It is to work in an "honorable and legitimate" manner to attain its objectives.

Equality For Women.

Women are to have equal rights with men and the rights of minorities are to be guarded. These conditions are to be accepted as the Farmers' Union before the boards meet in joint conference. A recommendation that membership be confined "to bona fide farmers," which is the Farmers' Union requirement, was thrown out and the matter left to the board.

The Farmers' Union is a secret society and meetings are held behind closed doors. The S.G.G. meetings are open and some doubt was expressed as to the possibility of reconciling these practices. It was decided to make no recommendation. After it had been explained that the "closed door" of the union was used largely as a matter of convenience and that there was no particular secrecy about their business. It was stated that the rights of the 2,800 life members of the Grain Growers would be fully protected in the amalgamation.

St. Lawrence Blockade Shut Off Power Supply

BROCKVILLE, January 30. —An ice blockade at Cedar Rapids, Quebec, where power for the St. Lawrence System of hydro is generated, yesterday completely tied up industry in the several municipalities comprising the system, and forced such as possess steam auxiliary plants to bring them into operation. In Brockville not a factory wheel turned for upwards of two hours while the steam plant was being made ready to deliver power.

EVERBODY WORKS ONE DAY IN YEAR

Kingston Has No Unemployed To-day, Thanks to Heavy Snowfall.

KINGSTON, Jan. 30 (Special).—Everybody is working in Kingston today. That is, everybody who wants a job, and for one day this winter Kingston has no unemployed, thanks to the heavy fall of snow during the night. The city has 160 men engaged in shovelling snow, while 30 or 40 are shovelling on their own hook for citizens. There are 27 men employed in the civic stone quarry and 31 on drains being opened up by the board of works.

LIMERICKS BROUGHT HUNDREDS ENTRIES

Judging Not Yet Completed Because of Huge Number.

Owing to the large number of entries in the Limerick Competition —running into the hundreds—it will be impossible to give the decision as to the awards tomorrow.

The Examner has secured the services of an expert in Limericks for the difficult task in judging, a man who composed Limericks for the English magazines when the sport was in its hey-day.

The awards will be announced as soon as possible.

EUCHRE AND DANCE.

At Victoria Hall on Tuesday Evening Last.

A very successful euchre and dance was held at Victoria Hall on Tuesday evening, under the auspices of Vimy Ridge L.O.B.A. No. 244. The evening was spent in cards until 10.30, when refreshments were served. Following this the evening was spent in dancing. Prize-winners: Mrs. L. Campbell, Mrs. F. Miller, Mr. A. Moscrop, J. Edgar. Consolation prizes: Miss Nellie Black and Mr. Millard.

APPLE TREE THRIVES HUNDRED YEARS

Planted in 1826 by Member of Hudson's Bay Company.

VANCOUVER, Wash., Jan. 30 (Associated Press)—An apple tree said to have been planted in 1826 by a member of the Hudson Bay Company, is still thriving and bearing fruit. A movement has been started locally to place this tree on the roster of other trees famous in the history of the country.

CHURCH DESTROYED

Fire Reached It After Consuming Nearby Buildings.

MONCTON, N.B., Jan. 30—(Canadian Press).—The Roman Catholic Church at St. Paul's, Kent County, valued at $80,000, with insurance of $30,000, and other buildings valued at $15,000, were destroyed by fire early Thursday. The fire broke out in the home of Mrs. Gamille Cautreau, destroyed it, the barn adjoining, the St. Paul Cooperative Limited building, and then spread to the church. The presbytery of the church and the store of C. D. Cormier were also considerably damaged.

THERE'S NOTHING IN LIFE.
When you have defective vision, Nothing appears in its proper light; everything is more or less distorted. If your head aches or it strains you eyes to read or work, see W. H. Locey, Optometrist, 410 George Street. Phone 1160. dtf

AUCTION SALE Without limit or reserve of Alex. Gibson's entire stock of fine JEWELERY, Etc. Sale every day at 2.30 p.m.; Saturday night at 7.30. (Established 1884) ALEX. GIBSON 338 GEORGE

RADIO

WESTINGHOUSE SETS, ALL PRICES, Gilfillan Neutrodyne. Service De Luxe. Duffus Motor Sales. 6d 30 5425

POULTRY AND EGGS

LIVE FOWL WANTED — HIGHEST prices paid. S. Levine, 203 Charlotte street 'Phone 970W. 26d 28 8264

FOR SALE—50 GOOD LAYING HENS Apply 196 River Road. 6d 29 8680

WANTED — HENS AND CHICKENS. We pay almost any price. 'Phone for prices, 2097F, or have us come and see them. 26d-44-8603

NOTICE

IF YOUR FURNACE IS NOT GIVING 100 per cent. 'Phone Bull 1086M for immediate attention and free advice based on many years experience. 4d 27 8681

NOTICE—HENRY BROS., CARPENTERS and builders. Estimates given on new and repair work. Hardwood flooring a specialty. 'Phones 1024 or 2009W. 148 Murray street.

HOUSE REPAIRS FROM CELLAR to roof. Highest class workmanship combined with lowest price. No job too small. Bull 1086M. 4d 27 8684

FROZEN PIPES ATTENDED IMMEDIately. Hot water fronts connected, gas and pipe-fitting, tinsmithing, eavetroughing, roof work in season. Bull, 'Phone 1086M. 4d 27 8683

BARRISTERS AND SOLICITORS

J. W. REID—Barrister, Solicitor, etc. Successor to A. E. Dixon, 397 1-2 George street. 'Phone 620.

GORDON & O'BRIEN — Barristers, Solicitors, Notaries. Money to loan on easy terms. Special attention to Patents and Trade Marks. Phone 219. G. N. Gordon, K.C., M.P., J. A. O'Brien.

S. T. MEDD—Barrister, Solicitor, Notary. Office over the Dominion Bank, corner of George and Simcoe streets. Telephone No. 12. Private funds to loan at current rates upon easy terms.

PECK KERR & McELDERRY, Barristers, Solicitors and Notaries. Office, Water street, Peterboro. Money to loan at the lowest current rates of interest on easy terms of payment. E. A. Peck, F.D. Kerr, V. J. McElderry.

O'CONNELL & CORKERY—Barristers, Solicitors and Notaries. Money to loan at the lowest current rates of interest. Daniel O'Connell, John R. Corkery, Hunter street, two doors west of the Post Office.

DUMBLE & JOHNSTON—Barristers, Solicitors, etc. Office, over the Toronto Savings and Loan Company, George Street. D. W. Dumble, K.C., W. Johnson.

HALL & HALL—Barrister, Solicitors and Notaries Public, Hunter street, Peterborough next to St. John's Church. Money to loan at the lowest rates of interest. E. H. D. Hall, Basil D. Hall.

MOORE & WEARING — Barristers and Solicitors, 403 Water street, opposite the Post Office. Money to loan at the lowest current rates of interest. Jos. Wearing, M.A.

E. R. HALL—Barrister, Solicitor, etc. Peterboro, Ont. Office, corner of Hunter and Water streets, over the Canadian Bank of Commerce. Trust Funds to loan on easy terms of payment.

JAMES FORDYCE STRICKLAND—Barrister, Solicitor, Notary Public, Peterboro. Phone 191. Money to loan. 375 Water street.

WILFRID F. HUYCKE, Barrister, Solicitor, Notary Public. 395 Water street. Telephone 239.

OSTEOPATHY.

DR. WILL A. SETTLE—Osteopathic Physician Office in Crown Apartments, 124 Hunter street. Corner Water and Hunter streets. 'Phone 649. Office Hours. 9 to 11 a.m. 2 to 5 p.m. and 7 to 9 p.m.

MEDICAL.

DR. BUCHANAN, F.R.C.S., Edinburgh M.R.C.S., Eng., L.R.C.P., London, Eye, Ear, Nose and Throat Specialist. Hours 9-11, 2-4 p.m., and 7-8 p.m. 'Phone 519. Office, corner Water and Murray streets.

DR. C. C. CRAGG— Eye, Ear, Nose and Throat Specialist. Office 295 Charlotte street, formerly occupied by Dr. Neal. Hours—9-11 a.m., 2-4 p.m., 7-8.30 p.m. Telephone: House 980J. Office 2185.

DR. C. B. WAITE, M.D., C.M.
POST GRADUATE LONDON, ENG.
300 CHARLOTTE STREET
Special Attention Heart and Lungs
'Phone 244.

MONEY TO LOAN.

We have funds to loan on Real Estate Security at the lowest rates GORDON & O'BRIEN. 'Phone 219. dtf

TEAMING AND CARTING

WANTED — MOTOR CARTING, ALL kinds, long or short hauling. Beatty Bros. 'Phone 2169-891r2.

HOUSES, REAL ESTATE

FOR SALE — NEW HOUSE ON Monaghan Road, centre hall plan; oak floors throughout. Moderate price. Terms to suit purchaser. Apply 437 George street. dtf

LISTEN! HERE'S A FARM BARGAIN 140 acres; fair buildings, 2 silos; handy to Lakefield. Would consider house in Peterboro as part. Apply 293 Dalhousie street. 5d 29 8705

SNAP! COZY 6-ROOMED HOME, brick edge of city. Handy to factories. Dandy garden, hen-house. Sell easy terms. Apply 293 Dalhousie stret. 5d 29 8706

WANTED

WANTED TO RENT—WITH OPTION of buying, small modern house in good locality. Box 8700, Examiner. 2d 27 8700

WANTED TO RENT — BUNGALOW or five roomed house. Furnace and bath. 'Phone 1573F. 6d 30 8696

WANTED — SECOND HAND BARrels. Apply Porcelain Department, Canadian General Electric Co. 3d-26-5396

WANTED — POULTRY OF ALL kinds. We are frequently told ours is the best market in Toronto, for good chickens. Prices mailed. Walkers, Spadina, Toronto. 42d 41 6943

WANTED—LIVE POULTRY AND Rabbits wanted. Highest cash price paid for any quantity. We will call. A. Atkins, No. 189 Charlotte street. Phone 771. 26d 180 5016

FOR SALE.

FOR SALE— ONE 4 TUBE RADIO set complete. Will sell at a bargain or will exchange on a phonograph, or piano. 'Phone 2039J. 5d-27-5386

FOR SALE — ONE GOOD DAIRY Cow, just freshened. Apply B. J. Lawrence, R. R. 7, Peterborough. 3d 26 28 30 8637

FOR SALE—FIRECO RANGE WITH warming closet, and reservoir in perfect condition. Apply Henry Guerin, corner Edison avenue and Park streets. 3d 25 5405

FOR SALE— CASH REGISTER, Almost new, from 1c to $10.00. Apply at A. S. Mahood's Butcher Shop, Hunter street east, East City. 4d 27 5399

FOR SALE—FINEST JAPAN GREEN Tea, Lb. 60c. Boyle's Cash and Carry. 3d 26 28 30 5354

FOR SALE — ONE TOY POMERanian Dog, Female; also a Black Spitz, Male, and a French Poodle, Trick Dog. Apply 344 Simcoe Street. 6d 27 8634

FOR SALE — ONE GOOD COAL Heater. Apply at 348 Stewart Street. 6d 27 8638

FOR SALE — APPLES, STARKES, Winesaps; also Potatoes, and all kinds of Vegetables. 'Phone 1363J. 6d 27 8658

FOR SALE—TUXEDO SUIT AND salesman brief case. Both first class. 'Phone to-night 1562W. 3d 26 5400

FOR SALE—ONE RONEO DUPLICAtor in perfect condition. A bargain Apply Box 5420, Examiner. 3d 27 5420

FOR SALE — DESIRABLE, WELLlocated Building Lot, cheap, South. Apply 16 McGill Street. 6d 27 8660

FOR SALE—NORTHERN ELECTRIC set two stages of amplification with tubes, batteries, head 'phones and ducon in perfect order. Approval if desired. 24 Aylmer street. 3d 27 5412

FOR SALE—ON SATURDAY MORNing in south end of Market Hall, 1 new Singer machine, 1 Raymond, 1 Williams, 1 Singer almost new. All Drop machines. Make offer. 'Phone 247W. 3d 26 8687

FOR SALE—GOOD HARDWOOD, cut 12 inch at $10 per cord; also, good mixed wood with high percentage of hardwood at $9 per cord. W. H. Baker, Peterboro Planing Mills, Phone 676F. 26 38 522

FOR SALE—GOOD BODY HARDwood, 13 Dollars a cord, one dollar extra for cutting. Apply M. Delong. Phone 1244W. 26d 176 8157

FOR SALE — CALL PURDY Lumber Co., Phone 650, for good wood value. Body Hardwood $13 per cord; heavy hardwood slabs, $11.00 per cord; hemlock slabs, $8.00 per cord; cedar at $6.00 per cord; $1.00 extra for cutting 12 inches. 17d 27 5188

WOOD FOR SALE — HALF-CORD Hard Slabs, Cut, $6.25; Half-Cord Body Hardwood, $6.75; also good Hemlock Slabs & Mixed Body Wood on hand at our New Yard on Perry Street, near Aylmer (formerly occupied by Imperial Oil Co.). 'Phone 1937. — W. J. Fitzgerald. 26d-45-5324

HILL, WEDDELL & HILLS
General Insurance Agency
ESTABLISHED 1883
Phone 14 124 Hunter Street West

NEW SUPERINTENDENT HOMEWOOD SANITARIUM

Dr. Harvey Clare of Ontario Government Service Appointed

The Directors of Homewood Sanitarium at Guelph, Ont., announce the appointment of Dr. Harvey Clare, M.D., as Superintendent, in succession of Dr. C. B. Farrar, appointed Director of the Reception Hospital in Toronto. Dr. Clare, who had a distinguished career at the University of Toronto, brings to his duties at Homewood a most valuable experience as a Psychiatrist, extending over twenty-four years. He has filled the position of Medical Officer in the leading mental hospitals in this country, was Medical Director for five years of the Toronto Reception Hospital, and also had charge of all medical work in the Mental Hospitals of Ontario for the Provincial Government.

For the past fourteen years he has been Lecturer on mental diseases in the University of Toronto, and for about five years was Consultant to the Soldiers' Civic Re-Establishment, Toronto District. For the past five years he has been in charge of the Hospital for Insane at Queen Street West, Toronto. He is recognized as an expert in giving mental evidence in the Courts of Ontario.

Dr. Clare takes over his new duties at Homewood on February 1st.

LIVE STOCK FOR SALE

FOR SALE—JERSEY COW MILKING cutter, straw cutter. Apply Sherbrooke street, 3rd house west of highway. 3d 27 8692

FOR RENT

FOR RENT—HEATED OFFICE ON George street. Apply 437 George street. dtf

FOR RENT — APARTMENT "D" Nova Scotia Apartments. Immediate possession. Apply 437 George Street. d t f

FOR RENT—FIVE ROOMED HOUSE in West End. Plumbing and electricity. Apply to 452 Elm street during day or 'phone 280 between 5 and 8 p.m. 3d 28 8714

TO RENT—MODERN HOUSE, REID street, new hardwood floors. Reasonable. Call 2289J. 3d 27 8703

FOR RENT — HOUSE 183 DUBLIN. Apply 296 Stewart. 6d 29 8679

FOR RENT— HOUSE ON ANTRIM street. Apply 183 Antrim. 6d 31 8712

TO RENT—HOUSE ON RUBIDGE street also bungalow, with garden and fruit trees, garage. 'Phone 1232J. 6d 31 8713

FOR RENT — OFFICES, BANK OF Toronto Building. Heated 3885. dtf.

FOR RENT
MODERN HEATED APARTMENT IN Bank of Commerce Building. Immediate possession. Apply 437 George street. dtf

HELP WANTED—Female

MAID WANTED — FOR SMALL family in Toronto. Good home. Satisfactory wages. Apply Box 1600, Examiner Office. 3d 28

WANTED—MIDDLE-AGED WOMAN, or girl for general housework. Apply 206 Wescott street. 3d 28 8715

HELP WANTED—Male

MEN EVERYWHERE TO INTRODuce our automatic flashing window signs; particulars, stamped envelope. American Sign Co., 5727 Sherbrooke west, Montreal. 2d 26 8702

MEN WITHOUT PREVIOUS SALES experience make good with us. You can too. We will help you make good Excellent opportunity, exclusive territory Write at once to The J. R. Watkins Company, Dept. SK, Hamilton, Ontario.

WANTED — BY OLD-ESTABLISHED Toronto Financial House, one or more responsible Salesmen to handle a good paying proposition. Applicants must come well recommended. Address, Advertiser, Box 5329 this paper. 3d 26 28 30 5329

MAKE MONEY AT HOME—$1 TO $2 an hour for your spare time writing show cards for us. No canvassing. We instruct and supply you with work. West-Angus Showcard Service, 29 Colborne Building, Toronto.

LOST

LOST—BLACK HAND BAG, ON CHEmong Road, Wednesday, containing small change. Please leave at Examine. 3d 26 8678

LOST—ON DOLLAR DAY PARCEL containing two pairs silk hose. Finder please 'phone 1819W. 2d 27 8709

LOST—ON WEDNESDAY, JANUARY 28th dark tortoise shell glasses. Between Bethune street and Prince of Wales School. Finder please leave at Examiner. 3d 27 8690

LOST—WILL THE PERSON WHO took the ladies hand bag from Carey's Boot and Shoe store on Tuesday morning, kindly return same and save further trouble. 3d 27 8691

STRAYED — INTO THE PREMISES of the undersigned, One Grey Heifer, two years old. Owner to prove property and pay expenses, and take it away. W. J. Irwin, R. R. No. 1, Lakefield. 6d 27 5360

MISS MARION BECK IS MARRIED TO-DAY

Daughter of Sir Adam Quietly Married Strathearn Hay.

TORONTO, Jan. 30.—(Canadian Press).—Miss Marion Beck, only child of Sir Adam Beck, chairman of the Ontario Hydro-Electric Power Commission, was married this afternoon to Strathearn Hay, son of Mrs. John D. Hay, at St. Andrew's Church, King Street. The ceremony was a very quiet affair, only immediate relatives and intimate friends being present. Sir Adam gave his daughter away, but there were no attendants. After the wedding breakfast at the home of the bridegroom's mother, the couple left for Florida, where they will be the guests of George Hendrie, the groom's uncle. Miss Beck's musical attainments and her sporting activities, particularly her superb horsemanship, have made her almost as well known as her father.

MAY PAY PRISONERS.

Recommendation Was Contained in Report on Criminology by Toronto Magistrate.

HAMILTON, Jan. 30.—(Canadian Press).—The Social Service Council of Canada at yesterday afternoon's meeting adopted a resolution calling upon the Federal Government to pay prisoners for their labors while in custody, suggesting that the money be given to single men when they are released, and that it go to dependents should the man serving a term be married. The recommendation was contained in a report on criminology by Magistrate J. Jones, Toronto, which dealt with many questions of interest. There was an interesting report on narcotics by F. W. Cowan, Ottawa. The convention, one of the most successful ever held, closed last night.

Taxicab; Disorderly House.

Question Put Up to Judge—Taxi Drivers Charged and Girls Committed.

TIMMINS, Ont., Jan. 30.—(Canadian Press).—That a public taxicab can be a "disorderly house" under the Act was the claim made by the Crown in a police court case here yesterday, when D. Tierney, taxi driver, who was married only last August, was charged with being the keeper in a case arising out of evidence of two young girls, fourteen and sixteen years of age respectively. Magistrate Atkinson took the case under consideration. Joseph and Fred. Chenette, also taxi drivers, were committed for trial on charges of living on the avails of prostitution, procuring, etc., for transporting the same girls to Chinese dens, and the girls were committed to St. Mary's Reformatory, Toronto.

BOARDERS WANTED

TWO GIRLS TO ROOM TOGETHER, warm comfortable room. Use of piano. Good board. Box 8694 Examiner. 3d 27 8694

BOARDERS WANTED— ROOM AND Board. Central to city. 'Phone 2099J or apply 258 Aylmer street. 3d 27 8704

Business Opportunities

YOUR CHANCE! WELL ESTABLISHed cash business and property for sale. Good secttion of city. Apply 293 Dalhousie street. 5d 29 8707

WORK WANTED

WORK WANTED—SCOTCH WOMAN recommended wishes offices or store to clean, mornings or evenings. 'Phone 506. 3d 28 8710

ALL CANADIAN MAKES FURNACES and stoves repaired and cleaned. Our work and price is right. Bull 1086M. 4d 27 8682

WANTED — RAGS, BONES, OLD stoves, copper, brass, zinc, rubber, auto tires, wood ashes. Will send a man and clean your cellar or ash house ,free of charge. Address Stevens, 364 Mark street, or 'phone 2083. 26d 2066

AGENTS WANTED

WANTED — AGENTS TO TAKE orders for 'C-IT' wonderglass cleanser. Apply 168 Charlotte St. 3d-25-5383

JOPLING'S

NORTH STORE

Here Are Real Savings In First Quality Meats

PRIME ROAST BEEF	SIRLOIN STEAK
15c lb.	20c lb.

Butter, Choice Dairy, lb.	33c
Davies' Pure Lard, lb.	20c
Peameal Pickle Back, lb.	33c
Jopling's Small Pork Sausage, 2 lb.	35c

Arm Roasts, Beef	15c	Plate Rib of Beef	10c
Rump Roasts, Beef, (boned)	18c	Breast Mutton (lean)	12½c
Sirloin Roasts, Beef, rolled	25c	Shoulder Mutton (any size)	15-18c
Prime Ribs Beef (rolled)	25c	Loin Mutton	15c
Meaty Pot Roast Beef	12½c	Ham Roasts, Pork	23c
Brisket of Beef, 8 and 10c		Loin of Pork	28c
Boneless Stew Beef,	12½c	Shoulder Roasts, Pork (trimmed)	20c
		Streaky Pork (sliced or piece)	20c

Get the habit of Phoning **275** Cash and Delivery

BIG WHISKEY DEAL.

Principal Distilleries in England Enter Agreement Involving $100,000,000.

LONDON, Jan. 30. — (Canadian Press).—The biggest whiskey deal in modern times, involving 20,000,000 pounds sterling, has been provisionally agreed upon by the principals, Buchanan Dewar, John Walker and Sons and the Distillers Company, subject to the approval of the respective shareholders.

The Distillers Company, it is understood, will take over the ordinary shares of the other two companies at the rate of five shares of new issue for four shares of the other two companies. The respective companies will conduct their business on the same individual lines as formerly.

TWO CHILDREN BURNED.

Home Destroyed and Young Victims Killed by Explosion.

HALLOWELL, Maine, Jan. 30 (Canadian Press).—Two children were burned to death in a fire which destroyed the bungalow home of Leslie Tuskinoe here early today. The victims were Leslie Tuskinoe, Jr., aged 8 and his six-year-old brother, Hermon. The fire was caused by the explosion of an oil heater.

CHURCH UNION SUMMARY

TORONTO, Jan. 30.—(Canadian Press).—More than 1,200 Presbyterian congregations throughout Canada have recorded their votes on the question of Church Union, and, according to figures compiled up to noon to-day by the Church Union Bureau of Information, 932 favor entry into the United Church of Canada, while 327 are opposed. Summary by provinces:

	For	Against
British Columbia	50	14
Alberta	60	18
Saskatchewan	350	11
Ontario	312	230
Quebec	63	24
Nova Scotia	71	22
P. E. I.	16	8

USE SANDPAPER.

Fine sandpaper is the best possible medium for removing burnt crusts from toast or cake.

WOLF IN TORONTO.

Captured After Improvising Lair Under C. N. R. Freight Sheds.

TORONTO, Jan. 30 (Canadian Press).—A wolf belonging to Joe Laflamme's team of huskies which escaped in the city yesterday when being harnessed for a street exhibition was recaptured last evening from his improvised lair under the C.N.R. freight sheds.

Crew Cling To Rigging.

Schooner Aground in Gale—Lumber Washed Overboard.

SEABRIGHT, N.J., Jan. 30.—(Canadian Press) Daylight revealed the captain and four men still clinging to the rigging of the four-masted schooner Commack, which went aground on a reef half a mile off shore last night in a gale. A deck load of lumber was swept overboard. Today, a tug will make an attempt to refloat the Commack at high tide.

WOOD
Dry, piled inside under cover
HARDWOOD SLABS
Cut Stove Length, ½ Cord $6.50
HEMLOCK SLABS
Cut Stove Length, ½ Cord $4.50
WOODWORK of all kinds Doors Trim, etc.
THE CANADIAN ALADDIN COMPANY
Phone 952 Evening 1522f

Now In Stock
Best Coke, ton $12.50
ALSO
Hardwood, per cord $12.00
Mixed Wood, per cord $8.00
Cutting $1.00 per cord,
Splitting $1.00 per cord.
Also all sizes Hard and Soft Coal at Current Prices at
J. E. A. FITZGERALD'S
Phone 111. 253 Hunter St.
12d—35—5404

TELEPHONE AGENCY BURNED TO GROUND

Bobcaygeon Suffers Severe Loss—Man Fell With Caved-in Roof.

LINDSAY, Jan 30.—(Special.)—The Bell Telephone agency at Bobcaygeon was destroyed by fire last night at 10.00 o'clock, very little of the office equipment being saved. The fire started near the chimney in the roof, and owing to delay in getting the fire engine in action, the flames made great headway. A resident of the village named James had a narrow escape. He was up on the roof when it caved in and he was soon enveloped in flames and smoke. He made his way to the ladder, but fell to the ground when half way down. He sustained slight injuries.

CANADIAN PACIFIC.
Toronto - West St. John Through Sleeper Service.

In connection with the Eastbound sailing of the Canadian Pacific S.S. Montcalm on January 30, a through standard sleeper will be operated by the Canadian Pacific from Toronto direct to the ship's side at West St. John as follows:

Leave Toronto January 29, 9.00 a.m.; arrive Montreal 5.10 p.m.
Leave Montreal 7.00 p.m.; arrive West St. John (ship's side), 12.20 p.m., January 30.

This direct service, it is confidently expected, will prove a great convenience to travellers to Great Britain. d

RAILWAY TIME TABLES.

CANADIAN NATIONAL RAILWAY.
All Trains Daily Except Sunday.
Corrected to date.)

No. 91—7.10 a.m., for Lindsay and Toronto.
No. 96—8.10 a.m., for Port Hope and Toronto, Montreal, Halifax and Portland, Me.
No. 93—8.20 a.m., for Lindsay, Blackwater, Junction, Orillia, Midland, North Bay and Toronto.
No. 98—8.25 a.m., for Hastings, Campbellford, Belleville and points on the main line east.
No. 371—8.30 a.m. for Lakefield.
No. 92—12.02 p.m. for Lindsay, Port Hope, Ottawa, Toronto, Buffalo, New York and Philadelphia making connections with the International Limited for London, Detroit, and Chicago.
No. 100—12.15 p.m., for Hastings, Campbellford, Belleville and Ottawa.
No. 373—12.25 p.m. for Lakefield.
No. 95—5.34 p.m., for Lindsay, Orillia, Midland, North Bay and Toronto.
No. 94—9.10 p.m., for Port Hope, Montreal and Boston, Halifax, and Portland, Carries sleeper for Montreal.

CANADIAN PACIFIC RAILWAY.
(Corrected to date.)

GOING EAST—
12.05 p.m.—Norwood, Havelock, Bonarlaw, Tweed, Perth, Smith's Falls, Kingston, Ottawa, Montreal and intermediate points daily. On Sunday this train proceed east only as far as Havelock.
8.20 p.m.—Indian River, Norwood, Havelock. Daily except Sunday.
12.01 a.m.—Havelock, Tweed, Kingston, Perth, Smith's Falls, Montreal, St. John, Boston and New York. Daily except Saturday.
1.50 a.m.—Havelock, Tweed, Kingston, Perth, Smith's Falls, Ottawa.

GOING WEST—
4.55 a.m.—Myrtle, Toronto, Guelph, Goderich Hamilton, Galt, Woodstock, St. Thomas, London, Chatham, Detroit, Chicago and New York. Daily.
5.58 a.m.— Toronto, (Yonge street), Hamilton, Owen Sound, Teeswater and intermediate points. Daily except Sunday.
7.35 a.m.—Toronto, Hamilton, Brantford, Buffalo, Rochester, Boston, New York, Galt, Woodstock, London, Chatham, Detroit and intermediate points between Peterboro and Toronto. Daily except Sunday.
9.35 a.m.—Bethany, Lindsay, Orillia, Port McNicol and intermediate points. Daily except Sunday.
3.35 p.m.—Toronto, Hamilton, Brantford, Buffalo, New York, Galt, Woodstock, London, Windsor, Detroit, Chicago and intermediate points between Peterboro and Toronto. Daily.
6.50 p.m.—Lindsay, Toronto and intermediate points. Daily except Sunday.

FOR SALE
7-roomed Frame Cottage, all improvements, new furnace, and newly decorated, large lot with garage, situated convenient to the West Clock Factory. Price $2700.00
New Brick House, situated in the South End, all improvements, large lot; owner would exchange for a larger house; central location. Price $4000.00
Brick House situated in the North End, 7 rooms, all improvements, large lot, easy terms. Price $5700.00
Brick House, centrally located, 7 rooms; all improvements; large lot with garage; terms arranged. Price $4700.00
For inspection and particulars. Apply
J. T. O'CONNELL & CO.
136 HUNTER STREET.
'Phone Office 376; Residence 1359
Mr. A. Mills, Agent. 'Phone 1493W.

COAL

COAL PHONE 360 OR 293 COKE
COONEY & JOPLING
189 Simcoe St.
Best Quality Double Screened
Prompt Delivery

Stove, Anthracite	$16.00
Nut	$16.00
Egg	$15.00
Cannel	$16.00
Hillman Smokeless	$13.75
Domestic Coke	$12.50
Youghoghen Bituminous	$8.10
1-4 Lump	$8.00

Satisfaction Guaranteed.
6d-29-5394

COAL

WHEN YOU WANT IT
NUT, STOVE, EGG
Robt. Hicks Co. Ltd.
266 CHARLOTTE ST.
47—Phones—48

STORE!

TO LET. Central, roomy and LOW RENT. For further particulars, apply to
A. LOW & CO.
385 Bethune Street.
'Phone 697 N. and Hol. 1627.

Telephone 790 When You Want Your
Piano or Organ Tuned
Player Pianos a Specialty
All Work Guaranteed
W. H. CUNNINGHAM
560 Weller Street

CHINA PAINTING
Mrs. Langley McCarthy Teaches Biscoffs' New and Beautiful Work in
CHINA PAINTING

IT PAYS TO ADVERTISE

DAVIS-THOMPSON COMPANY, LTD.
Insurance and General Agency
433 GEORGE ST. PHONE 40

4% INTEREST, compounded Half-Yearly, Paid on Deposits

One Dollar opens an account. Special facilities afforded Depositors for the convenient transaction of their business, and accounts are subject to cheque withdrawal.

For Sums of $100 and upwards this Company's Debentures are issued in terms of one to five years, bearing special rates of interest, depending upon the term of investment..

TORONTO SAVINGS AND LOAN CO.
435-437 George Street
Peterborough

THE GUMPS—THE LINE IS DIZZY

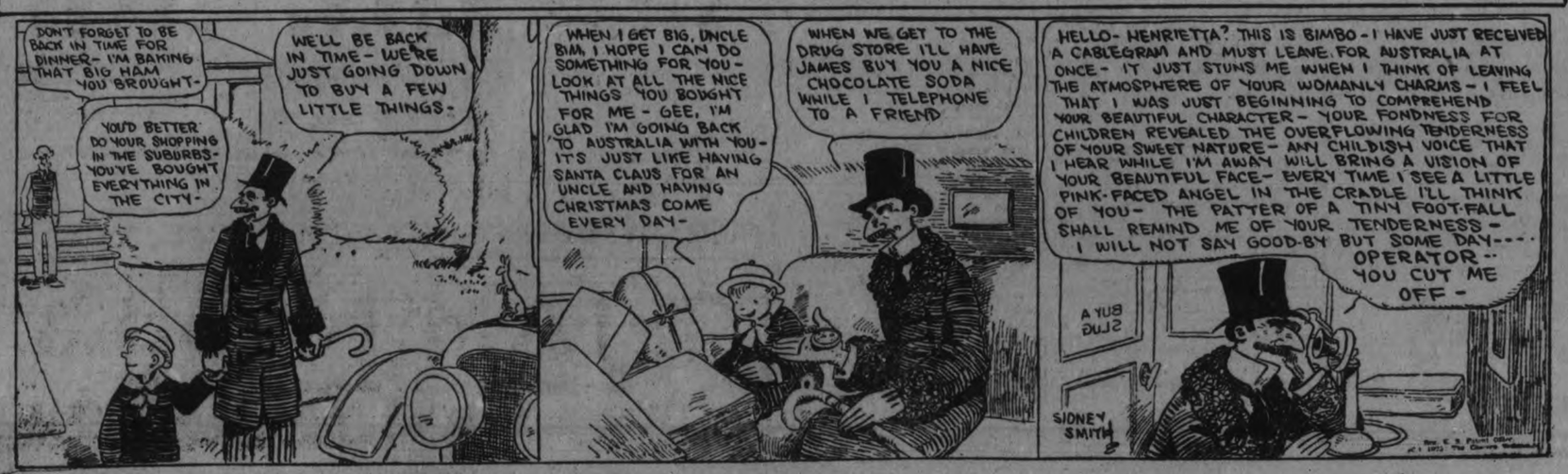

FINANCE COMMITTEE UPHELD THREE PAYMENT TAX SYSTEM

Refused to Return to Modified Two-Pay Plan—$40 a Month Not Enough For Girl.

BORROWING RATE.

That forty dollars a month is not enough for a girl to live on was the consensus of opinion of the Finance Committee of the City Council expressed last night in a discussion of a case of a stenographer employed in one of the City offices. At first suggesting that the rate be raised to $45, the committee at length decided to recommend an increase to $50, several of the members remarking that even at that the scale was not overly generous.

Alderman Crowe arrived at the conclusion last night that someone was pulling the nails out of the platform he built for himself at the beginning of the year and might even be carrying off some of the planks under his eyes. He said that ultimately his aim would be to have the taxes collected at all times in the City Treasurer's office, where there is always some one to receive them. W. J. Green, the tax collector, could then be busy collecting outside. He suggested putting a young man in the treasurer's office as understudy to Mr. Adams, releasing a girl. This he said, would prepare a substitute for Mr. Adams in case of illness and would have a capable, trained man ready against Mr. Adams' retirement in years to come .He made no definite proposal along this line last night.

Who is Responsible?

Alderman E. Mel Turner had a full hand last night. He held five or six accounts spread fanwise like a hand of cards while he protested having to ante up out of the Parks Committee appropriations, yet unset for work he did not order, to wit, skating rinks.

His protest opened large and wide a discussion of the propriety of charging accounts indiscriminately to committees. The Board of Works Alderman Fife said, was last year saddled with a deficit of $6,000 which it did not incur. One item was for $2,000 in connection with a legal action on an accident. Alderman Crowe pithily pointed out that if the Board of Works had kept the streets in decent repair these accounts might not have had to be paid. Pending a motion on Monday night apportioning the accounts to their proper committees, Alderman Turner withheld his certification of the accounts.

Tax Payments

An effort by Alderman McIntyre to change the thriee yearly payments of taxes to the old twice a year system failed on division by the casting vote of Chairman Alderman Phelan. It was contended by proponents of the change that the city is now losing from $1,500 to $2,000 a year in interest but Alderman Phelan considered this well lost in the extra accommodation given citizens of possiby small means. Alderman Fife thought one reason why the less well-to-do householder is not in arrears with his taxes is the easier scale of payments. Alderman Denne thought if this accommodation is extended then the man who pays promptly should have the benefit of 2 per cent. on the amount he pays ahead.

Alderman Turner said it makes no difference in the last payment whether the two or three payment system is used. The last payment comes due in November. In July, when the first payment of a two pay system is due, the people are right in the heart of ahe least expensive living part of the year and employment is at its peak. If people do not pay their taxes then they will spend the money on amusement. The loss amounted to one seventh of a mill on the tax rate, and besides that there was extra help in the collector's office three times a year instead of twice, and extra chance of error. He suggested giving 2 per cent. on the last payment of it was made in July instead of November, and moved along this line.

Alderman Fife said the rich man would pay anyhow — let him pay without the 2 per cent inducement. Alderman McIntyre too said the plan looks like taking advantage of the man who can't pay his taxes in one lot.

On division Aldermen Denne, McIntyre and Turner supported the two pay system, while Alderman Phelan threw in his lot with Aldermen Crowe, Meyers, and Fife.

Borrowing Rate

Alderman Denne, taking up the question of borrowing rates, suggested that the city might obtain a better rate than now prevails—6 per cent. He thought that when manufacturers are able to borrow from the banks at 5 1-2 per cent. the city should have a like advantage. On his motion, seconded by Alderman Turner, the bank will be asked whether it can give a more advantageous rate on all borrowings.

In another discussion on borrowing, it was said that the City Trust always has a large balance on which it obtains only 4 per cent. and the opinion was expressed that this should be available for the city council, saving 2 per cent. During the debate Mr. Adams, city treasurer and financial adviser of the city council, told an Alderman "You don't understand the thing at all." An agreement was reached, however, for a select committee to approach the City Trust with a proposition. An effort will be made to collect money now paid by the city for indigent patients admitted to hospitals outside the city.

Baby Is Bitten By Rats In a Campbellford Home

CAMPBELLFORD, Jan. 30.—Wanda, little thirteen month old daughter of Mr. and Mrs. Harold Dalglish, Front Street, has been bitten by a rat twice within one week. About a week ago the parents found the little one's finger bleeding when they awoke in the morning, and wondered how she could have hurt it Then on Tuesday night of this week she was bitten on the forehead, neck and body and was bleeding when they awoke. It is supposed the rat was frightened when the parents awoke to find the child in this condition. The baby was sleeping in the same bed as the parents both times.

HOLSTEIN CLUB ANNUAL MEETING

Richard Honey is Again President —Judging Class to be Held.

AT CAMPBELLFORD.

CAMPBELLFORD, Jan. 30.—A meeting of the Holstein Breeders Club was held on Tuesday afternoon in the Herald Block. Mr. Richard Honey the president was present and gave a splendid address which was very helpful to the farmers present. At the close of his address a vote of thanks was tendered Mr. Honey. There was some discussion about having a judging class and on motion of P. B. Nelson and Geo. Vonvolkenburg it was decided to have this class and that the Holstein field man, Mr. Holtby of Port Perry, be asked to be present. On motion of Geo. Vonvolkenburg and E. O'Connor the class will be held at P. B. Nelson's, the date to be decided later The Treasurer reported a balance on hand of twenty-five dollars.

Officers Elected

The officers were elected for the year 1925 and are as follows:

President—Mr. R. Honey.

Vice-President—Mr. Geo. Vonvolkenburg.

Secretary-Treasurer — Mr. G. A. Kingston.

Executive Committee—Messrs. P. B. Nelson, James Eggleson, Lindsay Anderson and Ed. O'Connor.

HAVELOCK NEWS

HAVELOCK, Jan. 30.—Reeve Curtis of town, and Reeve Breckenridge of Belmont are in Peterboro this week attending county council.

Mrs. Geo. Pacey and son, Bobby, have returned after spending a few days with relatives in Bobcaygeon.

Mrs. M. McNichol of Toronto and her sister, Mrs. Legrow, visited friends in town this week.

DOLLAR DAY WINNERS PERSIST IN TYING FOR LEADING PLACES

Leaders Were Within One of Correct Figure — 12,728 Tickets Were Dropped in the Box — Buying Was Good and Everyo ne Satisfied.

COLD FAILED TO KEEP CROWD AWAY.

The weatherman broke his promise to send a moderating day for Dollar Day, and, instead, treated Peterboro to almost a record low dip, and certainly the coldest morning of this winter. It put a serious damper on the business usual to the early hours of Dollar Day, and the thermometer was so slow in rising to a livable level that Peterboro's big bargain day looked very much like a "Frost."

However, the merchants discovered that it takes a lot to discourage a Dollar Day crowd, and the later hours of the morning, and all the afternoon brought a surprising volume of real old-time Dollar Day buying. The effect of the extreme cold was shown in the greatly reduced estimates of the number of tickets in the box at The Examiner; people concluding evidently that there would be only about half the usual number deposited there. The great bulk of the estimates ranged around 6,000 to 8,000, with a fewer number of optimists placing the figure at 14,000 to 16,000.

When opened, however, it was found that tickets to the number of 12,728 had been dropped in, a most creditable showing for a day of such adverse weather conditions. Again, there were some uncannily accurate estimates recorded, and the two main winners were within one of the exact total, and receive the handsome treasury bonus of $37.50 each. Two others, only one farther from the mark, divide third and fourth bonus, and will be paid $17.50 each. None of the fortunate estimators were further from the correct figure than seven, and three of the thirteen bonuses went to shoppers outside the city, a fair proportion for a winter Dollar Day. The money will be paid to the successful estimators at The Examiner Office on Tuesday, Feb. 3rd.

$37.50 EACH—Tie

A. Davern, 208 Reid Street	12,729
F. C. Weber, 220 Charlotte Street	12,727

$17.50 EACH—Tie

Mrs. Huffman, 311 Elias Avenue	12,726
Mrs. T. H. Glover, 365 Mark Street	12,730

$6.00 EACH—Tie

M. Gladman, 458 Rubidge Street	12,731
Thos. Heffernan, R. R. 7, Peterboro	12,72_
W. L. Waddingham, 460 Downie Street	12,725
Willis S. Hall, R. R. 1, Millbrook	12,725
Mrs Gavine, 195 London Street	12,725

$5.00 EACH—

W. Killingbeck, 721 Bethune Street	12,724
C. G. Adams, 50 Robinson Street	12,733
Mrs. W. Gibbs, 768 Water Street	12,723

BIBLE SOCIETY COLLECTS FUND

Campbellford Branch Hands in $168—All Churches Unite.

SMALL FIRES.

CAMPBELLFORD, Jan. 30.—The Campbellford Branch of the Bible Society has handed in one hundred and sixty-eight dollars, which amount was collected from the four wards, each of the four churches having one ward to look after as follows:

Anglican church, Ward One: Collectors: Miss Mary Bedford, Mrs. Alfred Denmark, Mrs. A. J. Jenkins, Mrs. Lawford and Mrs. R. J. Bullen. Total amount for Ward one: $57.

St. Andrew's Church: Ward Two: Collectors, Mrs. Neil Morrison, Mrs. John Storie, Mrs. J. D. McEachern, Mrs. E. H. Greig. Tot amount. $28.

Baptist Church: Ward Three: Collectors, Mrs. D. Mason, Mrs. Marriott, Mrs. John Carter, Mrs. Sanderson, Mrs. H. Shore, Mrs. R. Weston, Miss Jessie Weston and Miss Myrtle Hall. Total amount $40.

Methodist Church: Ward Four: Collectors, Mrs. W. Phillips, Mrs. Jos. Hore and Mrs. E. J. Bonney. Total amount $43.

Two Small Fires.

An alarm called the firemen out on Wednesday night about 8 o'clock to the home of Mr. Duncan Clarke, Front street, but fortunately it happened to be only a burning chimney.

On Thursday forenoon another alarm call was sent in and this time the fire was at the store of Mr. T. Lavall, on Front street. A water pipe had been frozen and Mr. Lavall was thawing it ought with a blow torch, and this flame caught fire to some excelsior near by, but it was soon extinguished without much very much damage.

Obituary.

Mrs. W. J. Dalglish, Front street, received a letter from her mother, Mrs. Allison, of Napanee, telling her of the death of a cousin, Mrs. M. C. Bogart, which happened at Kingston Hospital last Sunday night. She had been in the hospital for about two weeks and underwent an operation for appendicitis, which caused her death. Mrs. Bogart was 68 years of age.

Ladies' Aid Met.

The Ladies' Aid of the Methodist church met on Thursday afternoon at the home of Mrs. John Gay, Rear street. Mrs. J. A. Irwin, president in the chair. Eighteen ladies were present. Mrs. W. H. Ashton acted as secretary in the absence of Mrs. C. B. Williams. Treasurer reported the receipts of the tea meeting to be two hundred and forty-one dollars and eighty-five cents, and expenses put on the Sunday school room were two hundred and ten dollars and seventy-two cents. The balance on hand is seven hundred and sixty dollars and thirteen cents. New business was then taken up. In connection with the garden party next summer it was decided on motion of Mrs. Hammond and Mrs. Kingston to have a booth of aprons, handkerchiefs and other useful articles and each member be asked to donate something towards this booth.

Mrs. F. W. Wood was appointed convenor of this booth and donations will be taken at any time by her for this booth.

A short programme was then given. A reading "The Church Fair" by Mrs. G. W. Hammond and a solo, "Absent" by Miss N. M. Hoover. Both these numbers were much enjoyed. The next meeting will be at Mrs. W. H. Ashtons.

Mrs. Gay then served lunch to the ladies and a vote of thanks was tendered to Mrs. Gay. All enjoyed the refreshments.

Personal

Mr. and Mrs. Wm. Diamond of Toronto, were in Campbellford and attended the funeral of Mrs. Diamond's father, the late Mr. John Haig, of Seymour.

Rev. J. Watson of Winnipeg, was the guest of his sister, Mrs. Thos. H. Rowe, Front street, for a few days this week.

Mr. Watson is field secretary for the Lord's Day Alliance for Saskatchewan and Alberta and was East, at a meeting of the representatives of the Alliance, held in Toronto, last week.

Mrs. C. Lech of Peterboro, is spending a few days with her parents, Dr. and Mrs. W. F. Loucks, Saskatoon Avenue.

Miss Gertrude Maynard, Queen street, is visiting friends and relatives in Toronto.

BRITISH FEAR RISE OF FLOUR

Scare Mongers Predict $3 Wheat—Bread Goes Up on Monday.

ELIMINATE WASTE.

By Lloyd Allen, United Press Staff Correspondent.

LONDON, Jan. 30.—British housewives are looking forward ruefully to this coming "black Monday" when the price of bread goes up to eleven pence for a four pound loaf.

The public is apprehensively watching developments at Chicago and Winnipeg, snatching at the latest newspapers to see how wheat prices are going and wondering whether scare monger predictions of $3 wheat will be fulfilled.

British newspapers have started a bread conservation campaign urging the most economical use.

One estimates that London wasted 2,000,000 loaves a week, a war time slogan "waste no bread is being revived.

$50,000,000 MORE FOR BRITISH NAVY

Beatty Advocates Additions —Churchill Wants Economy—Clash is Likely.

LONDON, Jan. 30 (Canadian Press).—An increase of nearly ten million pounds sterling in the British naval esctimates for the coming financial year is said to have been demanded by the Admralty. The increase is said to be necessitated by the continuance of the cruiser building programme and the contemplated construction of more destroyers and submarines.

Some news writers say there is a sharp tussel in prospect between Eal eBatty, rFirst Sea Lord, who advocates the increase, and Winston Churchill, Chancellor of the Exchequer, who opposes it on the grounds of economy.

BOXER IS DEAD.

CARDIFF, Wales, Jan. 30.—(Canadian Press).—Jem Driscoll, widely-known boxer and former feather-weight champion of England, died early to-day from consumption.

The Nation's Favourite!

81%

of all the Baking Powder produced in Canada is MAGIC BAKING POWDER

This fact is established by the Dominion Bureau of Statistics in their report for 1921-1922 (latest available report)

The Reason is - Absolutely Reliable Quality at a Moderate Price

CHURCH ANNUAL HELD HAVELOCK

Knox Congregation Has Good Reports —Several Entertainments.

AN ANNIVERSARY.

HAVELOCK, Jan. 30.—The annual meeting of Knox church was held on Wednesday evening and was well attended. Mr. Wm. Mathison occupied the chair, and Mr. N. F. McNichol acted as secretary.

The treasurer read the financial statement showing that all the expenses of the church had been taken care of and the total receipts amounted to $2,248.74. Very satisfactory reports were read from the societies of the church as follows:

Ladies' Aid Society, by Mrs. Wm. Hitcins.

Women's Missionary Society, by Mrs. (Dr.) Thompson.

Sunday school by Lorne Jack.

Young Women's Auxiliary, by Miss Winnifred Barlow.

Mission Band, by Miss Agnes Dewey.

The following officers were elected:

Treasurer—H. F. McNichol.

Asisstant Treasurer — Miss N. Plunkett.

Managers for 3 Year Term—H. R. McNichol, Wm. Martin, Dr. A. S. Thompson.

Managers for 1 Year Term—Albert Wilson, Alf. Spencer, D. Wright.

Retiring Trustee Thos. Wright was re-elected.

Finance committee— Mrs. (Dr.) Thompson, Wm. Hitchins, D. Greenley.

At the close of the business session refreshments were served by the Ladies' Aid.

I.O.D.E. Entertained.

On the 28th inst., the 40th Northumberland I.O.D.E. entertained the Havelock Daughters at the home of the Regent, Mrs. B. Squire, Queen Street, Norwood.

During the afternoon a splendid programme was given by a number of Norwood talented ladies after which a sumptuous buffet luncheon was served. A progressive euchre party filled the balance of tie evening, the prize going to Mrs. B. Haig, Havelock. The Havelock ladies left for home on the evening train everyone expressing herself as delighted by the cordial welcome and splendid hospitality of the Norwood I.O.D.E., and all look forward to returning it in the near future.

A Euchre Party.

An enjoyable evening was spent at the euchre party, held on Monday evening at the home of Mrs. Alex. Barnett, there being about 50 in attendance. The prizes were won by Mrs. P. McCann, and Mr. Joseph Falkner, and the consolation prize by Mrs. A. J. Peeling and Mr. V. Christie. A dainty lunch was served by the ladies of Our Lady of Mount Carmel Parish.

Organize Society.

The young people of the Methodist church met in the basement of the church on Tuesday evening, for the purpose of organizing a young people's society. After the business of the evening was concluded a weiner roast was served to which every one did ample justice, and the balance of the very enjoyable evening was spent in games.

Coldest Day.

Wednesday was the coldest day that Havelock has experienced for some years. The thermometer registered 38 degrees below.

Methodist Anniversary.

The anniversary services of the Methodist church, which were postponed in November on account of the illness of the late Mrs. Seymour, were held on Sunday last and were largely attended. The sermons by the Rev. J. S. Ivison Wilson, B.A., B.D., of Brighton, President of the Bay of Quinte Conference, were most interesting and instructive. The choir, under the efficient leadership of Mr. Bonny, redered special musical numbers at both services.

Instead of canvassing the congregation on Sunday a canvass was made during the preceding week, resulting in money and pelges to cover the indebtedness from the preceding year of nearly $1,000, and all the requirements of the church up to the end of the church year, May 1st.

More Deer Killed By Wolves Than By Guns

BELLEVILLE, Ont., Jan. 30. — (Canadian Press). — Action by the Provincial Government to bring about the destruction of wolves in Ontario was urged yesterday by the Hastings County Council in session here. In one township, Reeve H. Haryett said, thirty-five carcasses of deer had been found. In Faraday Township two years ago the Council had to pay for sheep destroyed by wolves.

In one spot in the Township of Tudor, the remains of thirteen deer slaughtered by wolves were discovered. Warden Wiggins declared that wolves are destroying more deer than the hunters kill.

The Council passed a resolution to ask the Government to restore the bounty to the original amount of $40 on wolves or to institute some plan that will lead to the elimination of these destroyers.

DOLLAR DAY PRICES

IN FORCE ALL DAY

SATURDAY

We have decided to give those citizens who were unable to turn out on Dollar Day, owing to the bitterly cold weather which then prevailed, the benefit, Saturday, of all our Dollar Day drastic price reductions.

Here are just a few examples of the outstanding bargains still obtainable up to 9.30 tomorrow night:—

20% and 10% Discounts

20 % OFF our entire stock of Lamps, including Boudoir, Table, Bridge, Chesterfield and Piano Lamps.

20 % OFF all Mats, Tapestry, Brussels, Axminster and Wilton Rugs, and Rubber Stair Treads.

20 % OFF all Drapery and Curtain Materials, Curtains by the pair and Upholstering Fabrics.

10 % OFF all Furniture

21 14 14 49

AT COST AND LESS

ALL PICTURES, NOVELTY POLYCHROME AND CHINA REDUCED TO COST, AND IN SOME CASES LESS THAN COST.

McBRIDE & FRANKS

PHONE 2069 224 CHARLOTTE ST.

CLEARING OUR ENTIRE STOCK OF PLAIN AND FUR TRIMMED

COATS

Saturday at Drastically Reduced Prices

Styles are the newest obtainable. Some are plain, others fur trimmed with beautiful fur cuffs, collars, panels and border. The best opportunity the season has yet offered. Come tomorrow and purchase a Coat you can enjoy for the balance of the winter and have ready for next year's wear at real money-saving prices.

Plain Coats. Regular $19.50 to $29.50. Saturday $10.00
Plain Coats. Regular $22.50 to $35.00. Saturday $12.95
Plain Coats. Regular $35.00 to $49.50. Saturday $19.95
Fur Trimmed Coats. Regular $29.75 to $35.00. Saturday ..$23.75
Fur Trimmed Coats. Regular $37.50 to $45.00. Saturday ..$29.75
Fur Trimmed Coats. Regular $49.50. Saturday $35.00
Fur Trimmed Coats. Regular $75.00 to $85.00. Saturday ..$49.50

EXTRAORDINARY

DRESS VALUES

Variety As Tempting As The Extremely Low Prices

$12.95

A group of very smart and becoming Dresses which reflect the season's latest mode. Silks and cloths in a nice range of colors. Regular values up to $24.95.

$19.95

Clearing Saturday about fifty Silk and Cloth Dresses in a big variety of styles, in sizes 16 to women's 44. Regular values up to $39.50.

$24.95

Silk and Cloth Dresses in smart, exclusive styles and in a range of popular colors, including black. Regular values up to $45.00.

EVENING DRESSES

A wonderful variety of charming styles. Every Evening Dress in stock on Sale Saturday at greatly reduced prices.

The J. A. McNABB Co., LTD.

Eastern Ontario Chain of Ladies' and Misses' Ready-To-Wear Stores

PETERBORO—BELLEVILLE—KINGSTON—BROCKVILLE

30 30 112 72

The Evening Examiner

PHONES—Editorial 1601. Business Office, 1600. Private Branch Exchange to all Departments.

The Examiner is a member of the Audit Bureau of Circulation.

The Daily Examiner, published every lawful evening by The Peterborough Examiner, Limited. Office, 380 George street. $6.00 per year, delivered in city; to out-of-town subscribers, by mail, $4.00 a year.

The Weekly Examiner, published every Thursday. Subscription price $1.50 a year

U. S. REPRESENTATIVES

Special U. S. Representatives—W. H. Stockwell, 629 People's Gas Building, Chicago, Ill.

New York—Chas. F Miller, 225 Fifth Avenue.

Advertising Rates on application.

R. M. GLOVER, Managing Director.

FRIDAY, JANUARY 30, 1925.

THE MATTER OF TAG DAYS.

The City Council of Windsor has decided to restrict the number of tag days in the Border City, and the action is one that should be considered by the Peterborough Council with a view to a local limitation along the same lines.

It does not matter that the object for which these tag days are held may be well worthy of support and that the method is a fruitful way of securing funds; the fact remains nevertheless that tag days are a nuisance to many citizens and to visitors who know nothing about the organization that is to be benefitted and who are accosted usually by youthful canvassers who are unable to supply the necessary information.

The first society in the field with a tag day campaign was the Children's Aid Society, and St. Vincent's Orphanage has also followed the same plan for years.

If the Council decided that henceforth only these two organizations and the G.W.V.A., which has adopted the sale of poppies instead of the ordinary tags, were to be allowed to collect funds in this manner, the Examiner believes that the move would meet with the hearty approval of the general public, for people are growing tired of being held up on the streets for assistance.

Let the three pioneers have the field to themselves, and the result will be general satisfaction.

VICTORY BONDS—AND TAXATION.

When a deputation representing the Associated Boards of Trade waited upon representatives of the Government the other day, asking for a reduction in the Income Tax, much was made by Hon. G. P. Graham, Acting Premier, and Hon. J. A. Robb, in charge of finance, of the fact that there are a large number of tax-exempt Victory bonds, from which the Government receives no revenue; indeed, this was offered as a reason why the Income Tax could not be decreased.

That was a very plausible reason for taking no action, yet the explanation does not stand analysis.

Mr. Robb stated that fifty million dollars a year escapes taxation.

What does that mean?

Not nearly as much as it seems.

The income on fifty million dollars' worth of bonds at 5½ per cent. would be less than three million dollars a year—and, of course, it is only the income that would be taxed.

So that even if this money was available for Income Tax purposes the amount of revenue obtained by the Government would not be large enough to have any appreciable effect upon the financial situation.

The members of the deputation, of course, were in the wrong, too.

Instead of asking for a reduction in taxation, they should have urged a reduction of expenditure.

The start must be made there, for taxation can never come down until the spending of money is slowed up.

INCONSISTENCY.

When you find farmers who are opposed to a tariff upon the implements of production they use waiting upon the Government to urge the raising of the tariff on the products they grow, some idea of the troubles of a Federal administration in trying to hit upon a tariff policy satisfactory to the country generally may be obtained.

The farmers of Essex and Kent Counties, the majority of whom undoubtedly would welcome the removal of the last vestige of protection so far as Canadian implement manufacturers are concerned, have been down at Ottawa seeking to persuade the Government to adopt a tariff on United States vegetables coming into Canada as high as that in force in the United States against the importation of Canadian vegetables.

It makes a big difference whose ox is being gored.

When the issue is the property of manufacturers the Progressive argument is that the rights of the consumer must be considered.

Yet they do not hesitate to demand for themselves the protection they refuse the manufacturers, and if there is any thought of the consumer in the matter, no trace of it was to be delected in the story of the interview.

Evidently these worthy yeomen of Essex and Kent are free traders or high protectionists, just as their pocketbooks are affected by one policy or the other.

FREAK LAWS.

Of the making of laws there seems to be no end on this Continent, whether here in Canada or in the United States.

We are perhaps more free from freak legislation here than our neighbors, the Legislatures of whose States seem to have more than their share of cranks who persist in putting on the statute books measures that originated in folly and can never be enforced.

The latest is the attempt of a representative in one of the States of the Union who is introducing a bill to make it illegal to smoke in public.

How a man with a mentality like that could be elected to an office of public trust is a mystery.

It may not be the most desirable thing in the world to puff at a cigarette or cigar or pipe in a public place, but it is far from being a criminal offence, and any attempt to make it so would be bitterly resented by the very large number of people who regard it as their privilege to smoke on the street or elsewhere.

There seems to be an over-supply of folks who appear to think that they have been put on this earth for the sole purpose of constituting themselves the governors of what other people eat and wear and drink and do.

These folk are responsible for the mulliplicity of crank bills and measures that clutter up the statute books of every State in the Union and most of the Provinces of the Dominion.

These measures are perhaps one of the penalties we have to pay for democracy.

Quebec sold nearly twenty million dollars worth of liquor in one year. There still seems to be a lot of thirst on the Continent.

NATIONALITY.

It is not every distinguished visitor to our city who can address a large audience on such a delicate and so thorny a question as nationality without leaving a single rankling thought behind him, says the Montreal Star. Sir Richard Lodge, the eminent don of Edinburgh, and one of the ablest historians in the Anglo-Saxon world, accomplished this and rendered the intellectual life of this city a service when he spoke last night on nationality.

The man in the street thinks of nationality either as distinctive national qualities or as membership in a nation, not as a force operating in the making of history. Sir Richard, however, opens up a most interesting field by his argument that it is a matter of comparatively recent development, that the ancient world did not know nationality, and that the racialism which was its particular strength was in essence the very negation of nationality.

We in Canada, who are apt to be supersensitive about our right to be regarded as a nation, may well examine Sir Richard's thesis in the light of our own experience. Canada at least affords a striking proof of his contention that just as community of language will not of itself create a nation, so diversity will not of itself prevent the creation of a nation, and that community of religion is not essential to the development of a nation. We should do well, however, to mark particularly his subsequent argument that the making of a nation is a slow and difficult process. The process is not helped, but materially hindered, by the constant raising of racial prejudices and the continuous advancement of conflicting ideals. All we can do is to keep the former outside our boundaries and to eliminate the latter by the steadfast upbuilding of definite and broad-based ideals of unity.

"BLOODY WILLIAMSON."

Williamson County, in Southern Illinois, is an old Nordic enclave, the seat of a spirited population. For forty years or more, before and after the Civil War, it practiced the vendetta. Under one name or another, Regulators, White Cappers, Night Riders, it indulged in the diversions of minding other people's business, shooting and being shot at. A lawyer who wrote the history of the feud fifty years ago reckoned among its fruits more than 1,000 grave crimes, including 285 murders. The "picturesque" character of some of its law officers is nothing new. It had a State's Attorney who used to write letters to "prominent citizens" of the county, signed "Big Pete," threatening them with death. Then he would call on these threatened men and offer to have "Big Pete"—he knew who he was—put out of the way for $5,000. He was doctor as well as lawyer, played on the fiddle and the horn, and is said to have been a very moving preacher.

Thus Williamson has a great tradition. Herrin was scarcely true to it in the mine riots of 1922. If nineteen men were killed, they were outsiders, "foreigners." There cannot have been the zest in those "executions" of outlander strikebreakers that there is in domestic assassination. Fortunately the Ku Klux Klan has filled admirably the place of its predecessors; and the Knights of the Flaming Circle became worthy rivals. Murder begins at home. Foreigners aren't worth a good killing. If there have been only thirteen murders in a little less than a year, they have all been the genuine home brew of malice domestic. Though Herrin is but a village, nobody there can suffer from ennui.

Warts of Wets and Drys; killings in garages, automobiles, the streets; the Sheriff and his deputies besieged in a hospital; county and city officers accused of murder; the Sheriff and his chief deputy going into voluntary "exile" and the Ku Klux taking charge; Glenn Young, the Ku Klux chief and prohibition enforcement volunteer, breaking into private houses, assaulting men and women, carrying off officials, taking possession of the town; Glenn Young shot at from ambush and his wife made blind for life; Jack Skelcher, suspected of the attempted assassination, killed by constables, who found only "two automatic revolvers, two sawed-off shotguns and a riot gun" in his car; sporadic appearances of the State militia; "elegant" funerals for all the heroes of both sides—such is the roughest fragmentary outline of the spic of "Bloody Williamson," nobly continued last Sunday night by the slaying of Glenn Young, his first lieutenant, another alleged Klansman and Deputy Sheriff Ora Thomas—a Bret Harte gambler and head of the Knights of the Flaming Circle.

How do the movies make a living in Herrin? Glenn Young seems to have always seen himself on the screen. His estimate of his killings varied from twenty-two to more than thirty. He loved trouble, was handy with his "gun" and not any more lawless than some Deputy Sheriffs of Williamson. Young and Thomas can well be spared. Perhaps the Mayor of Herrin, who, like the Sheriff and some other eminent citizens, was put under military arrest last winter in connection with the murder of a constable, is too hopeful in predicting peace now that the heads of the Montagues and Capulets are gone. Feuds are transmitted from sire to son. These village broils, accentuated by the rigmarole of secret orders and romantic "oaths," seem likely to continue. Doubtless the majority of Herrin, of Williamson County people, would like to live in quiet; but town and county seem to be run by determined minorities. It would be useless for outsiders to offer any moral observations. If Williamson is to be pacified, it will have to do the job itself and wrench itself out of the clutch of tradition and heredity.—New York Times.

EDITORIAL NOTES AND COMMENT.

Doucet, Que., was the coldest spot in Canada the other day. But you couldn't convince a lot of Peterborough people of that fact.

Revenue preventive officers declared that travelling stills are in operation. But how can a still that travels be called still?

Wheat seems to be heading for the $3.00 mark, but, unfortunately, the Western producers will not get much advantage from the rise in price. Most of their wheat was sold long ago.

The Globe suggests an anti-freeze for milk. It might be useful if we are to have many more cold waves.

"Voice carries from Pittsburg to Australia," reads a heading. It is to be hoped it said something of importance after travelling 9,000 miles.

IT PAYS TO ADVERTISE

RADIO PROGRAMMES

WEAF, NEW YORK—492.
7.00 p.m.—Mount Royal Orchestra.
7.45 p.m.—Florence Burns, contralto.
8.00 p.m.—Songs and humor.
8.30 p.m.—Harmonica music.
9.00 p.m.—"Big Ten" Western College Conference Dinner direct from the Hotel Astor.
11.00-12.00 p.m.—Meyer Davis's Orchestra.

WHN, NEW YORK—360.
7.00-7.27 p.m.—Richman's Entertainers; Elkins' Orchestra.
9.30 p.m.—Gregory's Orchestra.
10.00 p.m.—Fashion chats; songs; talk.
10.30 p.m.—Roseland Orchestra.
11.30 p.m.—Alabam Orchestra.
12.30-1.00 a.m.—Everglades Revue.

WOO, PHILADELPHIA—516.
7.30 p.m.—Orchestra.
8.30 p.m.—Studio recital.
10.03 p.m.—Royal Palm Orchestra.
10.30 p.m.—Sylvania Orchestra.

WGY, SCHENECTADY—380.
7.45 p.m.—Health talk; orchestra.
8.30 p.m.—Drama, "Inside the Lines."
10.30 p.m.—Orchestra; talk; vocal and instrumental solos.

WJAR, PROVIDENCE—360.
7.15 p.m.—Piano lecture.
8.00 p.m.—Temple Beth-El services.

WEEI, BOSTON—476.
9.00-11.00—Musicale.

WCAP, WASHINGTON—469.
8.00-8.15 p.m.—Science talk.
10.00-12.00 p.m.—Wardman Park Orchestra.

WGR, BUFFALO—319.
7.30 p.m.—News.
8.30 p.m.—Billy McKay, songs.
8.45 p.m.—Blanch Langhans, songs.
10.00 p.m.—Larkin String Orchestra.
11.00 p.m.—Supper music.

KDKA, PITTSBURGH—309.
7.30 p.m.—Children's period.
8.30 p.m.—Band concert.
9.55 p.m.—Hockey scores.

WEAR, CLEVELAND—364.
7.00-8.00 p.m.—Organ recital.

WHAS, LOUISVILLE—400.
8.30-10.00 p.m.—Novelyt Orchestra; Wendell Hall, baritone; news.

WSB, ATLANTA—429.
9.00-10.00 p.m.—Music.

KYW, CHICAGO—535.
8.00-8.30 p.m.—Dinner concert.
9.00 p.m.—Talks.
10.00-11.00 p.m.—Music.
12.00 p.m.-3.30 p.m.—Midnight review; news every half hour.

A THOUGHT.

IN MY OWN EMPTY HEAD.

Most of us are ready to receive advice, but mighty few of us really profit by it. We prefer to pay for our own experience.

The truth is, no matter how ready we may seem to receive advice, we really resent too much of it.

The path of precept is a perfectly smooth road, but the uneven trail of experience is the one we most always take. And this is best.

Wise Providence has ordained that our experience is not all in vain. Most of us rise on our wrecks, unless we are weak; so, you see, Courage is the best and biggest asset in attainment. And Courage comes from within, not from without.

Others can counsel concerning our conduct, but we can get the best Courage from ourselves.

Courage is what we all need even at any cost. Counsel is what we all get, even at no cost.

No matter what fool thing you have already done, the wise thing is not to do the darn-fool thing again. Experience is education.

If I could get this last thought firmly fixed in the brain-box of my own empty head, my experiences would cost me less "Courage" and gives me more cash.

GREEKS OUT OF TURKEY.

League Commission Reports That 36,625 Have Left Constantinople.

GENEVA, Jan. 30.—Evacuation of Constantinople by Greeks who arrived in that city after October 31, 1918, is almost completed, according to a report to the Council of the League from the mixed commission on interchange of populations. The emigrants number 36,625.

A large number of wealtry Greeks left the city before expiration of the time limit. Forty-five hundred persons were arrested, however, for remaining after receiving passports. They were interned in the Greek hospital and deported. The last contingent, consisting of 1,000 persons, left Saloukli for Nov. 22.

The repon states the mixed commission has passed a unanimous decision that the provisions of declaration annexed to the treaty of Lausanne has extended to Moslems who left Greek territory as now defined before 1912 or who had always lived outside Greece and reciprocally Greeks who left Turkey.

CATTLE, GRAIN AND PRODUCE

Peterboro—Toronto—Montreal Winnipeg

RETAIL.

Fruit.

Bananas, 40-60c doz., 2 lbs. 25c; oranges, 22-75c dozen; navels, 35c per dozen; tangerines, 500 per doz.; grapefruit, 2 to 6 for 25c; lemons, 13-30c doz.; apples, 35-90c peck; table Spies, 60c doz., $3.50 box; McIntosh Reds, 40c doz., 80c peck; cooking apples, 30-50c peck; grapes, Red Roger, 75c bkt., Niagara 70c; Malaga grapes, 35c lb.; pears, 5c each; cooking figs, 3 lbs. 25c; layer figs, 35-40c lb.; dates, 9-15c lb.; pomegranates, 2 for 25c; pineapples, 30-50c each; cranberries, 30-35c lb.; cocoanuts, 10-15-20c each.

Vegetables.

Potatoes, 13-20cc peck, 75-85c bag; beets, 40c peck; carrots, 20-30c; parsnips, 25-35c; turnips, 15-20c; green onions, 5c bunch; Spanish onions, 3 lbs. 25c; white onions, 4 lbs. 25c; cooking onions, 3 lbs. 10c; cabbage, 5-15c head; leaf lettuce, 5c bunch; head lettuce and Iceberg, 13-20c; celery, 25c bunch; celery hearts, 2 bundles, 25c; parsley, 5c; tomatoes, 40c lb.; local hothouse) imported 25c lb.; peppers 60c doz.; squash, 15-25c each; cauliflower, 25-50c; pumpkins, 20-25c each; sweet potatoes, 2 lbs. 25c; spinach, 20c lb., 70c peck; eggplant, 30-40c each; hothouse cucumbers 35-50c each; mushrooms, $1.25 lb.; rhubarb 15c bunch, 2 for 25c.

Nuts.

Mixed, 18-25c lb.; peanuts in shell, 18-30c lb.; shelled walnuts, 49c lb.; broken walnuts, 45c lb.; whole halves, 70c; California budded, 50c lb.; shelled almonds, 50-70c lb., large Valencia, 80c; shelled Jordan almonds $1.30 lb.; Torrgonia almonds 2 lbs. 35c; Brazil nuts, 2 lbs. 45c; pecans, 85c lb.; chestnuts, Canadian 60c, Italian 40c lb., sweet chestnuts, 2c lb.

Dairy Products.

Butter—Creamery, 37-42c per lb.; dairy, 35-40c; baking, 25c; lard, 22-28c lb.; shortening, 18-22c lb.

Eggs — Fresh extras, 70-75c doz.; fresh firsts, 60c; No. 2's, 49-55c; storage firsts, 44-47c dozen.

Cheese—28-40c lb.

Honey.

Sections—Clover, 25-30c; amber, 20-25c.

5-lb. pail honey—Clover 79c-85c; amber, 63-69c; buckwheat, 59-60c.

Fish.

Salmon trout, 23-25c; red salmon, 15-19c lb.; white fish 22-25c; kippers, 25c; kipperines, 30c lb.; haddies, 20-25c; fillets, 22-25c; oysters, 70c pint; pint jar, 50c; oysters ni shell, 40c dozen; shrimps, 40c pint; codfish, 15-25c lb.; fresh and sea herrings, 10c lb.; halibut, 30c lb.; plaise, 15c lb.

Meats.

Beef, 7-30c lb.; veal, 12-30c lb.; lamb, 14-35c lb.; mutton, 10-25c lb.; pork, 15-30c lb.; bacon, 25-45c lb.; sausage, 18-20c lb.; chicken, 20-30c lb.

Flour.

Flour, half barrel, $5.75; pastry flour, 24lb. bag, $1.15-$1.35; bread flour, 24-lb. bag, $1.50.

WHOLESALE.

Grain.

Fall wheat, $1.65 bushel; spring wheat, $1.50 bushel; oats, 60c; rye, $1.20; barley, 80-85c; peas, $1.50; alsike, $1.50-$8; buckwheat, 75-80c; sweet clover, No. 1, $3.50-$4.00; alfalfa, $8 bush.

Hay, Bran, Etc.

Hay, baled, $15-$16; straw, baled, $8; bran, $36 ton; shorts, $38 ton.

Hogs.

Live hogs, thick smooth, $10.50 per cwt.; select graded, $11.50; dressed, head on, $15.50; head off, $16.50.

Hides and Wool.

Hides — Cow, 10c-11c lb.; horse, $4.00 each; calf skins, 16c lb.; lamb skins, $2.50-$3.00 each; shearlings, 25-50c each.

Wool, 25-28c lb.

TORONTO LIVESTOCK

TORONTO, Jan. 29.—The light run of fresh cattle, with only a few left overs, was quickly cleaned up today at steady prices. Choice well finished light butcher cattle continue in good demand, and supplies of the right kind short of requirements.

Total exports for the week were about 1,000, Rogers & Maybee taking 820, and the H. P. Kennedy Co. the balance. Prospects are that export requirements will be lighter next week.

Lambs steady.

Calves steady.

Hogs stead for today, but packers bidding 25c lower for Saturday's deliveries.

Prices in the various sections are as follows:

Export cattle, choice and heavy steers, $7.50 to $8.25; bulls, $4.50 to $5; heifers, $6.25 to $7.

Choice butchers, $6.50 to $7.25; medium, $5.25 to $6; common, $2.50 to $3.85; baby beeves, $8.50 to $9.

Choice fat cows, $3.50 to $5.

Stockers and feeders, choice shortkeep feeders, 1,000 to 2,000 lbs., $5.50 to $6; stores, 900 to 1,000 lb.s $5 to $5.75; choice stockers, 830 to 950 lbs., $4.25 to $4.75; light western stock, $3.50 to $3.75; choice western, $4.50 to $5.

Calves firmer.

Sheep and lambs steady.

Hogs steady at $10.50 f.o.b.; $1.50 off cars; selects, off cars, $3.17 per head extra. Quarters lower bid for Saturday's deliveries.

Current Quotations.

Good export steers	$ 7.50	$8.25
Good export steers	$ 8.25	$8.50
Good to choice shortkeeps export feeders	6.50	7.25
Choice handyweight butchers cattle	7.00	7.50
Good handyweight butchers	6.25	6.75
Medium to fair butchers	5.25	6.00
Common light butchers	4.25	5.00
Choice to good 650 to 1,000-lb. feeders	6.00	6.25
Fair to good light feeders	4.50	5.25
Choice fat cows	3.50	4.50
Good butcher cows	4.25	4.50
Medium cows	3.50	4.00
Common cows	3.00	3.50
Canners and cutters	2.00	2.75
Good butchers' bulls	4.25	4.50
Good to choice export bulls	4.50	5.50
Bologna bulls	3.00	3.50
Choice milchers and springers, each	75.00	90.00
Medium, each	45.00	60.00
Common, each	30.00	40.00
Choice spring lambs	15.00	16.00
Heavy spring lambs	12.00	14.00
Common spring lambs	10.00	11.00
Choice yearling sheep	9.00	10.00
Good to choice sheep	7.00	8.50
Heavy sheep and bucks	5.00	6.00
Culls	3.50	4.00
Good to choice calves	13.00	14.00
Common calves	7.00	8.50
Medium calves	11.00	12.00
Grass calves	3.75	....
Hogs, f.o.b. thick smooth	10.50	...
do. fed and watered	11.10	...
do. off cars	11.50	...

CHICAGO GRAIN.

CHICAGO, Jan. 29. — (Canadian Press).—Owing largely to a 10-cent a bushel collapse in wheat prices at Winnipeg, the Chicago wheat market to-day underwent a set-back of 4 5-8 cents, but later rallied as a result of persistent, strenuous buying, and of unexpected upturns in the value of corn and oats. Wheat closed unsettled at ¾ to 2¾ cents net decline, May 2.03¾ to 2.03 3-4, and July 1.71¾ to 1.71 3-8. Corn scored 1 3-4 to 3 cents gain, and oats 1 to 2 3-4 to 2 7-8 cents. In provisions, the outcome ranged from 10 cents loss to 17 cents advance.

Wheat fluctuations to-day carried the May delivery down to within 3-8 cent of $2, but the ensuing upturns lifted that month to only one cent under yesterday's record high price of $2.05 7-8. Reports that the Canadian Government might interfere if advances at Winnipeg became excessive were current here simultaneously with news that the Winnipeg sold by large quantities of wheat earlier. Opinions that Europe would sooner or later follow advances in American markets helped to stimulate fresh speculative investment.

Taken as a whole, wheat buying on the part of the general public showed little sign of slackening from the recent big average, although it was evident that the total purchases to-day would fail to reach an aggregate 111,827,000 bushels, an amount never equalled before in Chicago, so far as official records disclosed.

MONTREAL GRAIN.

MONTREAL, Jan. 29—(Canadian Press). — There was some demand from foreign buyers here to-day for coarse grains and sales of odd cars of oats and barley were made for nearby shipment, but the volume of business on the whole was small. The trade on spot was also slow, there being little demand from domestic and country buyers, but the tone of the market was steady. Ontario No. 2 white oats were quoted at 69 cents, No. 3 grade at 67 cents and No. 4 grade at 65 cents.

The tone of the market for winter wheat flour was stronger and prices scored a further advance of 10 cents per barrel.

The cheese market was without any new feature to note, with fodder made No. 1 cheese quoted at 20¾ to 20½ cents per pound, and No. 2 grade at 19¼ to 19½ cents per pound.

Crop beans were unchanged at $2.90 per bushel.

EGG PRICES.

OTTAWA, Ont., Jan. 29.—(Canadian Press).—Prices on fresh are a little easier, but storage remains firm and unchanged. Imports in some sections are reported a little heavier but not as heavy as previous years. Poultry market is reported weak in the east, due to heavy offerings of Western stock.

Toronto fresh specials 70, extras 65, storage extras 56 to 57, firsts 54, seconds 47.

Montreal fresh extras 60 to 63, firsts 53 to 55. Lower prices anticipated.

Winnipeg prices unchanged. Local receipts light. This week's imports amount to 113 cases. Pooled car of British Columbia fresh expected to arrive Friday.

SILVER SLIPPERS

The silver or gold kid slipper is very popular for evening wear, more so than the brocaded materialsthat have been so much the vogue.

EYES OF SCIENCE

Only a few much-favored eyes of men of science have been privileged to look upon vitamins, yet everybody must have these nutrition factors in abundance to assure growth and sustain strength.

Scott's Emulsion

for fifty years has earned world-wide repute as a builder of strength. It is the much favored food-tonic that supplies vitamins in abundance.

Scott's taken regularly helps grown people and children alike realize strength and vigor.

Scott & Bowne, Toronto, Ont. 24-3

Soothes the Skin after Shaving

A few drops of this delightfully refreshing cream rubbed on the face after shaving quickly stops the smart and sting, soothes and heals the cut or scraped skin, and leaves it smooth and soft.

Keep a bottle always handy in the kitchen and bathroom.

Sold at all drug and toilet counters.

If you would like a trial sample, send 5c. in stamps for mailing, to Stenhouse Limited, Sole Canadian Distributor, 35 St. Francois Xavier Street, Montreal.

Two Sizes - 60¢ and 15¢

Hinds Honey and Almond Cream

Indispensable in Every Home

WARSAW CARNIVAL

Storm Decreased Crowd, But Did Not Mar Enjoyment—Prizes Given.

WARSAW, Jan. 30.—Owing to the bad storm on Wednesday, the managers of the Warsaw skating rink did not have so large a crowd as was hoped for at the carnival. The skating was good and the costumes were very clever. The prizes awarded were: Ladies' fancy, Miss Willa Darling; ladies' comic, Mrs. P. Lloyd; men's fancy, Allan Moore; men's comic, Lennard Hawthorne; girls' fancy, Elsie Moore; girls' comic, Margaret Selkirk; boys' fancy, Harold Choate; boys' comic, Alex. Bowen. Races: Ladies', Miss Jean Bowen; partners', Mr. and Mrs. Fred. Ball; men's, Gordon Bowen; boys' under 16, Ivan Drain.

Friday evening a good number of Warsaw young people faced the bad roads for the hockey game at Lakefield.

The storms did not stop the Warsaw-Peterborough stage last week, but the Lakefield No. 4 route had no mail delivered Thursday, Friday nor Saturday.

The boundary is not opened from D. Miller's gate. South from there the traffic takes the fields to the village.

Sacrament of the Lord's Supper will be observed in the Methodist Church at the close of next Sunday's service.

On Sunday evening Rev. F. G. Weir preached the last of a course of sermons preparing for the year. The text was, "He went about doing good." The subject was, "Social Service Work." To the children he told the story of Florence Nightingale, "The Woman With the Lamp."

Personals.

Mrs. Maxwell Tucker is visiting her mother, Mrs. Frank Lonsberry.

Miss Vera Calvert is visiting relatives in and near Warsaw.

Mrs. W. S. Anderson spent a few days with Mrs. Gordon Crowe.

Mrs. Frank Galvin is visiting her aunt, Mrs. W. S. Anderson.

Misses Hazel Russel and Olga Miller were collecting for the Bible Society last week and reported doing well.

HERRIOT'S POLITICS.

Even in Indicating Personal Ailment He Refers to Stand.

PARIS, Jan. 30 (Associated Press—Premier Herriot, who has just recovered from a swelling in one of his legs which kept him confined to his rooms for nearly a month, never once lost his good humor, in spite of the physical pain and the great mental worry over bitter political attacks leveled at his government during his illness.

The government of which M. Herriot is the head is composed of the more advanced elements of the French chamber—excepting the Communists—and si generally called "the government of the lefts."

'Which one of your legs is ailing?' one of his friends whom he received in his sick room, asked him one day.

"The right, of course," replied Herriot. "I am the man of the 'lefts,' the 'right' is seeking revenge."

CROSS-WORD PUZZLE

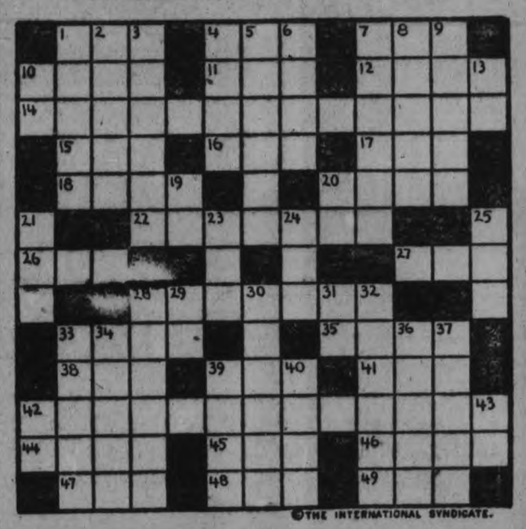

©THE INTERNATIONAL SYNDICATE.

SUGGESTIONS FOR SOLVING CROSS-WORD PUZZLES

Start out by filling in the words of which you feel reasonably sure. These will give you a clue to other words crossing them, and they in turn to still others. A letter belongs in each white space, words starting at the numbered squares and running either horizontally or vertically or both.

HORIZONTAL

1—Golf term
4—Poisonous reptile
7—Farm product
10—Tear
11—Watering place
12—Fibber
14—Absolutely necessary
15—Not at home
16—Perceive
17—Starting point in golf
18—Stem of certain plants
20—Minus
22—Decked up
26—Make restitution
27—Sob
28—Easiest impressed
33—Flying mammals
36—Skilled
38—Man's name
39—Period
41—Farm animal
42—Relating to trigonometry
44—Traveled by vehicle
45—Unit
46—Engrave
47—Man's name (familiar)
48—Member of Congress (abbr.)
49—A river in Scotland

VERTICAL

1—Part in singing
2—To clothe; invest
3—Prepared for publication
4—Poisonous reptiles
5—Hurries
6—Glass of a window
7—Buoyed up
8—Jeers
9—Hurricanes
10—Abbr. for name of a New England State
13—Note of musical scale
19—Physician (abbr.)
20—Football term (abbr.)
21—Monkey
23—Fairy
24—Perceive
25—Organ of the body
28—Dramatized and produced
29—Bone
30—Royal seat
31—Abbr. for name of a Western State
32—Tried
33—Foreign nobleman
34—To one side
36—Loud
37—Two times
39—Man's name
40—So be it
42—Initials of name of a famous American
43—Abbr. for "charge"

The solution will appear in to-morrow's paper.

HARMONY HALL SCENE CONCERT

Douro People Enjoyed Splendid Entertainment by School Pupils.

PRIZES GIVEN

DOURO, Jan. 30.—On Friday evening in Harmony Hall a very enjoyable concert was given by the young people of S.S. No. 12, Otonabee. In spite of the bad roads the actors arrived on time and gave a programme of which S.S. No. 12 may well be proud. The programme was highly amusing and entertaining and was greatly enjoyed by old and young, and those taking part were given a great reception. Mr. Thos. Petrie sang several songs which were heartily applauded and he was recalled time and again. The hall was well filled and the evening a very pleasant one.

The programme was as follows:

Chorus. Steppin' Around; solo, Mr. Thos. Petrie.

Recitation, "The Reason," Roland Hunter.

"Sparkin' Peggy Jane," Verna Johnston and Kenneth Petrie.

Play—Till 3 p.m.—Henry Werken, a wealthy young man, played by Kenneth Petrie; Jack Spencer, his friend, played by James Petrie; Grace Allison, an heiress, played by May Petrie.

Solo, Mrs. Thos. Petrie.

Monologue, "Making Reuben Propose," Pearl Petrie.

Duet, "We're Just Married", Verna Johnston and Kenneth Petrie.

Musical reading, "Speak up Ike and 'Spress Yourself," Mac Petrie.

Solo, "I've had fifty-seven varieties of Sweethearts," Earl Petrie.

Solo, Verna Johnston.

Recitation, "He didn't make his will", HaroldWall.

Solo, Mr. Thos. Petrie.

Play—"Wooing Under Difficulties". The following is the cast:

Mr. Hill—Earl Petrie.
Henry—Harold Lancaster.
Frederick St. Pauls—Jas. Petrie.
Mr. Worthyman—Keneath Petrie.
Mrs. Hill—Mae Petrie.
Matilda—Ivy Petrie.
Kitty—Verna Johnston.

Solo, "The Cowboy Song", Roland Hunter.

Solo, Earl Petrie.

Trio, "When Polly put the Pepper in the Tea", Verna Johnston, Ivy and May Petrie.

Recitation, "Making Love in the Choir," Jas. Petrie.

Solo, Mr. Thos. Petrie.

Duet, "Uncle Josh and Aunt Jerush," Verna Johnston and Kenneth Petrie.

Solo, "'Cause I'd Nothing Else to Do", Jas. Petrie.

Solo, Verna Johnston.

Beanville chorus.

The lucky ticket was held by Miss Carrie Condon who received a fruit set.

The popularity contest was won by Miss Maud Coughlin (single ladies) who received a five-dollar gold piece and for married ladies the winner was Mrs. Harold Cranley, who received several pieces of china. A couple hours' dancing concluded a pleasant evening.

Personal.

Word has come to her parents here that Miss Marie McMurray, who is teaching at Bancroft, is ill with measles.

Mr. John Collins is ill with an attack of bronchitis.

Miss Loretto McCarthy left Saturday for Peterboro where she has secured a position.

Miss Anastasia Sullivan of Peterboro spent the week-end with her parents here.

Mr. Philip Mahoney of Toronto is visiting the home folks.

The basket social in S.S. No. 7 on Friday evening, while not drawing a very large crowd, was a very pleasant evening.

FOUND HORSE DEAD.

Downeyville Farmer's Well Matched Team Parted.

DOWNEYVILLE, Jan. 30.—When Mr. Charles Meehan of this place went out to his stable one day last week he found a very valuable grey horse dead and did not know what happened. It was one of a perfectly matched team and is a big loss. Mr. Meehan had the team in Lindsay the day before and they had seemed in good condition.

The Misses Agnes and Bertilla Piggott of Buffalo, have returned to that city after spending some time with their mother here.

Mrs. Alice Goselin who has been seriously ill for the past few weeks is somewhat improved.

Miss Hannah Harrington has returned home after a long visit with her sister, Mrs. Kaveny, Rochester, N.Y.

Mrs. Chas. Meehan has returned home from Peterboro, where she spent a few days the guest of her brother, Mr. Albert Ryan, also her brother, Mr. Joseph Ryan, Attorney-at-law, of Chicago, Ill., who was on a visit to his brother. He also visited his sister Mrs. Amelia O'Brien and brother James in Toronto. It is fifteen years since Joe was home and is looking fine.

Mr. and Mrs. Jos. M. Lucas spent Tuesday the guests of friends in Peterboro.

Mr. John Lynch has returned home after a pleasant visit with friends at Huntsville.

Mrs. Patrick Hickey of Lindsay, is at present the guest of her mother and brother here.

The Misses Meehan and O'Brien of St. Joseph's Hospital, Peterboro, returned to their duties after a pleasant visit with the latter's sister, Mrs. D. M. O'Leary.

Mr. Leo. Murray has been successful in catching six foxes so far which will bring him a good price.

Born—In Lindsay, Jan. 10, at Miss O'Neil's Hospital to Mr. and Mrs. Albert Lucas, a son.

CHURCH UNION MEANS MERGER OF IDENTITIES

Declares Janetville Minister in Urging Splendour of New Church.

REV. G. E. ROSS

Babble About Maintaining Identity is False and Misleading, He Says.

JANETVILLE, Jan. 30.—While Mr. David Heaslip of Janetville station, accompanied by his son Bruce, was approaching the house of Mr. Campbell, a neighbor, the latter made his appearance round the corner of the building unexpectedly. The horse which Mr. Heaslip was driving took fright, made a sudden rush, reared, plunged, and upset the cutter, throwing the driver out and breaking his collar-bone. Mr. Heaslip is doing as well as can be expected.

Vote on Union.

The members of the Presbyterian Church of Janetville will vote on Union in the near future, while Bethany and Balladuff congregations will put off the vote until the spring. A meeting of the session was held at the manse last evening for the purpose of deciding when the balloting should begin. Some of the aged members are unable to come out to vote at the present time, and so the matter has been held back.

Large Congregations.

The largest congregation that has assembled in many months greeted the Methodist pastor twice last Sabbath. "Christ in the Midst" was the subject of the morning sermon, and was founded on Rev. 1:12, "And in the midst of the candlesticks one like unto the Son of Man." Mr. Ross spoke a few words on Union as follows:

Let us be sure to get things right—this is not the time to be confused in the matter of Church Union. Let us remember we are all giving up much that we hold dear as we enter the new church. After the 10th of June next this edifice shall cease to be a Methodist Church. I shall no longer be a Methodist minister. You shall no longer call yourselves "Methodists," and it shall be the same with the sister churches who enter into the new church with us. The Presbyterian friends of Janetville who vote Union will not come into the Methodist Church of Canada, but they and we together shall hand in had enter the "United Church of Canada," merging our name, our traditions and all we hold dear. We shall not babble about retaining and maintaining our identity as a church, for this is false and misleading. No church enters fully and heartily into the Union, while it struggles and manoeuvres to maintain its identity. However, we can rest sure that history shall preserve the identity of each uniting church, and the Christ who walks in the midst of the candlesticks is bigger and grander than the most sublime church of any or all the ages.

HASTINGS SCHOOL BOARD

Truant Officer Appointed—Wood Tender Accepted for Year.

HASTINGS, Jan. 30. — The monthly meeting of the Hastings Public School Board was held on Tuesday evening in the school.

A Truant Officer was appointed and the board awaits his decision.

Tenders were received for the wood supply for the coming year, and Mr. A. N. Scriver and Son's tender was accepted.

News Briefs.

An enjoyable evening was spent in the Catholic Order of Forresters' rooms on Tuesday when the Hastings Chapter I.O.D.E. held a very successful progressive euchre party. The ladies' prize, a pair of framed pictures, was won by Mrs. J. E. Oliver, and the gentleman's, a fancy woollen scarf, was won by Mr. J. F. Jones. Lunch was served by the ladies at midnight.

Mr. W. R. Learmouth was in Roseneath on Tuesday.

Mr. Leo Cleary of St. Augustine Seminary, Toronto, is the guest of his parents, Mr. and Mrs. R. Cleary.

Misses Lucy Noonan and Olive Keogon were in Campbellford on Monday.

Mr. W. M. Fowlds is in Cobourg, where he has been in the interests of the new Warden of the United Counties of Northumberland and Durham.

Mrs. M. J. Baker has returned from visiting friends in Warkworth.

Mrs. R. Johnson was a recent visitor in Campbellford.

Gloria Swanson Married.

Movie Actress Marries Marquis de la Falaise de la Coudray.

PARIS, Jan. 30.—Gloria Swanson, the moving picture actress, who for some weeks has been making a production in France, was married at noon Wednesday to the Marquis de la Falaise de la Coudray. The bride's witness was Hallett Johnson, first secretary of the United States Embassy, while Baron D'Aiguy acted for the bridegroom.

NEW ELECTION JUST AVERTED

Cobourg Councillor-elect Has Qualified for Position.

OWED $1,500

COBOURG, Jan. 30.—An amicable settlement has been made between Mr. George Thompson and the Corporation of Cobourg and Mr. Thompson has qualified to take his place as a Councillor of the town of Cobourg. Clerk Young has received from Mr. Thompson a cheque for $1,100 and the Council has authorized Mayor McArthur and town clerk and treasurer Young to proceed to discharge the mortgage held by the Town on the building owned by Mr. Thompson, which was originally used as a shell factory, but for the past few years has been occupied by the Bird Archer Company of New York. The indebtedness to the town by Mr. Thompson was estimated at $1,500, and the town recently offered to take $1,50 for immediate settlement. Mr. Thompson offered only $1,100 which was later accepted. Had Mr. Thompson not qualified, a new election would have been necessary to fill the seat.

A County Road.

The Town of Cobourg is desirious that the United Counties of Northumberland and Durham should take over Elgin street lying between William and Division streets in the northern part of the town, as a county road.

Will Give A Lease.

The Cobourg Town Council has decided to sign a lease for space in the lighthouse building on the east pier to the Department of Marine and Fisheries to be used in connection with the new fog signal recently installed at the harbour, and which is expected to be a great convenience to mariners.

Death of Well-Known Jeweller

The funeral of Mr. Samuel Albert Watson took place here on Monday and was conducted under Masonic auspices, Mr. Watson being a member of Keith Lodge at Moncton, N.Y. Mr. Watson has conducted a jewellery store here for the past six years. He was born at Woodstock, N.B. and married Miss Green of St. John, N.B. Mr. and Mrs. Watson were spared to see the 50th anniversary of their marriage. He was only ill for a couple of days. Besides his widow Mr. Watson leaves two sons. Frederick, and Cecil of Rye, New York. Rev. Canon Sawers conducted the funeral services.

Will Leave First of March.

It is good news to citizens generally that Rev. Canon and Mrs. Sawyers, both formerly of Peterboro, expect to remain here next month before going to St. Matthew's Parish, Toronto, of which he has been appointed Rector. Canon Sawers takes up his new duties in Toronto the first of March.

Sudden Death On Saturday.

Mrs. Alberta Cockburn, widow of the late David Cockburn, died very suddenly at her home, Provincial Highway West. Mrs. Cockburn was seized with a stroke on Friday night about 7 o'clock and passed away early the next morning. She was a daughter of the late Mr. and Mrs. Robert Staples, Provincial Highway, West, and had spent all of her life in the locality. Besides a son, Charles Cockburn, and six daughters, four of whom are married, she is survived by four sisters, Mrs. W. F. Staples, Provincial Highway, West; Mrs. Garbutt, Port Hope; Mrs. Stephens and Miss Staples, Cobourg. The funeral was held on Monday. Rev. W. A. Bremner conducted the services.

Left For Washington.

Rev. F. W. Anderson, pastor of St. Paul's Church, Port Hope, and Mrs. Anderson left yesterday for Washington to attend a missionary convention, which is in session there.

Induction At Grafton.

The Rev. Arthur E. Balfour Bruce B.A. was inducted to the Parish of Grafton and Centreton on Thursday evening, Jan. 22nd, at 8 o'clock at St. George's Church, Grafton. The Venerable, the Archdeacon of Peterboro officiated. The special preacher was Rev. F. J. Moore, M.A. of St. James Cathedral, Toronto.

WESTERN BAPTIST BUDGET $135,900

Total Approved By Executive of Union in Calgary.

CALGARY, Alta., Jan. 30.—(Canadian Press).— Important matters dealing with the budget of the Baptist church in Western Canada, were dealt with at Thursday's session of the executive of the Western Baptist Union. The total budget of $135,900 was approved and of this amount Alberta will receive $17,500 for mission work. The other amounts decided upon for remaining provinces in the Union were:

British Columbia $90,250; Saskatchewan, $18,920; Manitoba, $15,300. The sum of $10,000 was voted for the extension and continuance of Swedish work in all the provinces.

An entirely separate budget has been prepared for Brandon College and in this connection $30,000 will be raised quite apart from the missionary budget, and each provincial convention will be asked to arrange plans for the collection of their various portions of the sum.

AFTERNOON DRESS.

The afternoon dress is admitting of more elaboration than has been permitted for some time. This does not mean trimming, but more complicated cutting and arrangement of the fabric.

HASTINGS A.Y.P.A.

Pleasing Entertainment in Parish Hall of St. George's Anglican Church.

HASTINGS, Jan. 30.—On Monday evening the annual entertainment of St. George's Anglican Church A.Y.P.A. was held in the Parish Hall.

After the opening musical number, the chairman, Mr. W. P. Plant, gave an address, and the rector, Mr. W. A. Pippen, also gave a short address.

Six boys in costume game a minstrel troop show.

A vocal selection was given by Miss Emma Hubbs and Mrs. E. Radford.

A Scotch recitation was given by Mr. C. B. Plant.

Mr. W. P. Plant rendered a vocal selection, "Only Waiting."

A dialogue was presented by nine characters, entitled "The Two Mrs. Browns." The characters were: Mrs. Allen, Mrs. Radford; Mrs. Barr, Mrs. Curel; Miss Cole, Miss Thelma West; Miss Pape, Miss Dora Hubbs; Mrs. Rice, Miss Della Plant; Mrs. French, Miss Emma Hubbs; Mrs. Dinah Chloe Brown, Mrs. A. Maidens; Mrs. Anna Shaw Brown, Miss Simpson; John, the coachman, Mr. Cyril Blockbourn, Jr. All the characters were in old-fashioned costumes, and while waiting for the arrival of Mrs. Brown, gossip was indulged in by the ladies, which included many local hits.

A song, accompanied by bells, was sung by Marjorie and Ernest Blockbourn.

Several lantern slides were shown, the first being "Sambo and the Chicken Hunt." The second, "The Surrender of the German Navy," from official photos taken on board H.M.S. the Queen Elizabeth. While the pictures were being shown Mr. Pippen gave a brief description of each.

Lunch was served by the A.Y.P.A. at the close of the evening's entertainment.

TIPSY RATS REVEAL LIQUOR.

Sip "Ink" in Express Shipment and Cause Brandy Seizure.

PHILADELPHIA, Jan. 30.—Weird actions of a number of white rats in a cage on an American Railway Express platform after the rodents had sipped at a liquid trickling from an adjoining case labeled "ink," resulted in seizure of a number of bottles said to contain brandy, consigned to a man in Mount Carmel, Pa.

The bottles, prohibition agents said, had been shipped under the name of a non-existent company.

OBITUARY.

GEORGE JENNINGS.

DOWNEYVILLE, Jan. 30. — The news reached here of the very sudden death at Rochester, N.Y., of Mr. Geo. Jennings, whose wife was a former resident of this place. The deceased was foreman of the Cunningham carriage and automobile factory. He was not very well in the summer, but got completely cured, and his friends received a great shock to hear of his death. Death was due to heart failure.

Mrs. Dennis C. Scully, a sister-in-law, left immediately for Rochester, N.Y., to attend the funeral, which was held on Monday morning. Deceased is survived by his sorrowing wife and three children: Agnes, Mary and George, who have the sympathy of the community in their great loss.

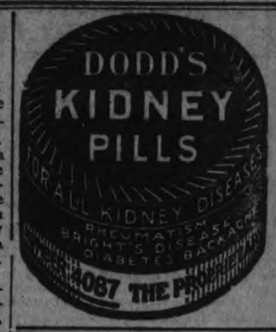

There is no hope in seeking happiness unless you are happy in the seeking.

Good times are bad times unless you do more than have a good time.

LOOK $1.00 WILL BUY WHAT ON SATURDAY
AT HICKEY BANKRUPT STOCK SALE

BE EARLY for Best Choice Store Opens 8.30 a.m.

Combination Balbriggan UNDERWEAR Reg. $1.50 All Sizes Saturday $1

MEN'S TROUSERS All Sizes $1.85

ANY HAT IN THE STORE SATURDAY Regular Up to $6.00 Soft or Stiff Hats $1.00

ARM BANDS Reg. 50c 3 FOR $1

SILK KNITTED MUFFLERS $1 REGULAR UP TO $4.50 ELEGANT QUALITY ALL COLORS

HOSE $1 ENGLISH LLAMA BLACK Regular 75c All sizes.... 2 PAIRS

GLOVES $1 Regular $2.00 Tan capo, grey suede and Angora wool. All sizes ...

TIES $1 Plain shades, in knitted and English foulard.... 2 FOR

Men's Shirts $1 REGULAR UP TO $3.00 Madras percales, in plain white and neat striped patterns. All sizes. HURRY! They'll go fast at .....

Heavy Rib Wool Shirts & Drawers $1 Regular $1.50 Winter weight, cream shade. Per garment .....

Hankerchiefs Fine quality lawn. Regular $1.50. Doz... $1 PURE IRISH LINEN Regular 35c each..... 5 for $1

WORK MITTS $1 Regular $1.50 In horsehide. All sizes .....

KNITTED TIES $1 3 for Regular 75c Dozens of patterns to choose from ....

SPATS $1 Regular $1.50 In grey, fawns and browns. All sizes ..

RIBBED HOSE $1 Regular 50c Heather shades.. 4 PAIRS

TIES $1 Regular $1.50 and $2.00 Heavy quality English silk and silk and wool. Beautiful patterns .....

Polka Dot Cashmere SCARFS $1 Regular $2.00 and $2.50 White with blue or black dots. Very fine quality. English manufacture ..

PYJAMAS $1 Regular $2.00 Cotton, striped neat patterns, and trimmed with silk frogs.

CAPS $1 Regular $2.00 A smart assortment of patterns to choose from .....

President Braces $1 Regular 75c 2 FOR SILK BRACES Regular $1.50, for $1

Flannelette NIGHT SHIRTS $1 Good Quality

Flannel WORK SHIRTS Regular $1.50 $1

BOYS' WHITE PULL-OVER SWEATERS $1

MOTOR GAUNTLETS Go at $1

WORK GLOVES Regular 95c 2 PAIRS $1

MEN'S GARTERS Regular 75c 2 PAIRS $1

Brush Wool Mufflers Regular $2.00 $1

SILK TIES 6 FOR $1

WHITE OVERALLS $1

WOOL GLOVES Regular $2.00 $1

BRASS-345 GEORGE

Off With the Old Love

A COMPLETE STORY.

By S. S.

"I'm going to miss you most horribly, sweetheart," said the man, a whole world of tenderness in his voice, as he turned to help the girl across a wooden stile.

"And I'm going to hate leaving you—dreadfully," replied Celia, her clear blue eyes soft and misty with the love which shone from them. "But it really seems too good a chance to miss—two whole months travelling around Europe seeing all there is to see. Dad and mother are so pleased about it, too. They always wanted to take me abroad and never could afford it. And here comes Mrs. Mackenzie, who says that a girl like me, who won't mind being useful at times, is an actual necessity for this trip. I think it just too sweet of her to have thought of me!"

"I hope they won't make a drudge of you," he said, rather grudingly, as they meandered slowly down the road, lingeringly—as lovers do.

"Oh, Ronald, Mrs. Mackenzie is a perfect darling. I know the companion stunt is a mere excuse to persuade dad to allow me to go. If only you could come too, Ronald! That would be heavenly!"

As if by mutual consent they stopped by a wood of dark firs, and Ronald gathered the girl into his arms.

"How I'll miss you, dearest!" he repeated. "Two whole months! It will seem an eternity!"

Celia raised her head from the shelter of his shoulder and smiled into his handsome brown eyes.

"It's very sweet to think you'll really miss me," she said softly. "But so that you won't be too lonely I rang up Elsie Strang to-day and asked her to be kind to you when I was away."

Ronald frowned.

"Oh, bother Elsie! I don't mean to be rude, Celia. She's all right, of course; but after you, sweetheart, she seems rather dud."

"That's because you hardly know her, Ron. She's awfully charming, and her people are distinctly nice. Pots of money, too!"

"I wish it had been Elsie who had been going with the Mackenzies, though it's beastly of me to say that, when you are looking forward to it so much. It will be topping for you, and I'm glad—tremendously glad for your sake—only—— You understand, dear, don't you?"

"Of course I do, and I'm glad you feel that way about it. And I'll do all I can to make up. I'll write you from every single spot we visit. And you've got all my addresses, haven't you? The time will soon pass Ron. I'll be back before you've quite realized I've gone; and think how lovely it will be to see each other again."

"We'll have a great beano the night you come home," he said, devouring her with his eyes, then he stepped closer. "And so this is really good-bye."

"I'm afraid so." Celia tried hard to make her voice light and casual. "The Mackenzies have asked us to dine with them to-night, and we're starting very early in the morning."

The next second she was crushed against his breast—his lips against hers.

"Well, good-bye, sweetheart, for two months. Take care of yourself, and be sure you write—often!"

A last kiss, and he was swinging off down the road toward the tiny hospital where he was resident doctor, and Celia rather slowly and sadly wended her way through the wood until she came to a little painted gate which led to the garden of her home. Often she was bored by the very peace of the place, but as she came in sight of the house, old-fashioned, but mellow with age, and softened with creepers, it seemed in the late autumnal sunshine to be at once dignified and kindly, and for a full minute she regretted wholeheartedly this trip which was taking her away from home.

"Silly I am to feel like this," she said to herself. "I'm just feeling mopey after having said good-bye to Ron. I'll be as right as rain when we're really away."

Although there was no official engagement between Celia Weston and the handsome young doctor who had come to the district a year ago, and although no actual word of marriage had been spoken by either of them, Celia considered herself quite as securely bound as though she possessed a priceless diamond ring. Ronald Neil came of an old but impoverished family, and until he obtained a more lucrative post, any betrothal was out of the question. But Celia was perfectly happy with things as they were, and Ron could not be dearer to her if he loaded her with jewels.

Celia had not confided in her people to any extent, but thus far they had made no objection to Dr. Neil's visits to the house. As she went into the house she felt once again how horrid it was to have to say good-bye—even for such a short time—but a trip like this came, to her at least, only once in a lifetime.

The next few weeks passed for Celia in a joyous rush of pleasure. After a wonderful time in Paris, they moved to the South of France, through Spain, then to Rome and Venice, and at each stage there was a fat budget from Ronald, giving a detailed account of his doings, but all with the same cry, "How I am missing you!" Celia treasured these scrawls, and wrote long letters in return—letters that were love letters in everything but the actual words.

Then almost imperceptibly his letters began to be fewer, and when they did come they were unbelievably shorter, till, when they arrived at Lucerne, there was no letter at all. It was the first time he had failed her, and Celia tried to reassure herself. He was busy, of course, or he had probably mislaid her address, or one of her letters to him had gone astray and he was waiting to hear from her, or he was ill! Could it be that?

She was glad that their trip was nearly over and she would be with him again soon and find out the reason for his silence. There must be a perfectly good reason! There must! But for all her plausible excuses to herself there was a dull ache in her heart which refused to be banished; not even by the gift of a wonderful evening gown bought in Paris by kindhearted Mrs. Mackenzie. There was still no word from Ronald, and she forced herself to believe that he was ill—else he would not torture her so.

Then that theory was refuted the night they left Paris, by the arrival of a solitary postcard, welcoming her home, but offering no explanation of his silence. Celia was stunned. Could he have been writing all the time and his letters somehow missed her?

The last few days of the holiday that had begun so wonderously, dragged wearily for Celia, and she felt glad when they left London, and set out on the final stage of the journey. It was early in the morning when they steamed into the tiny, familiar station, and, looking out eagerly, she saw her father and mother waiting beside the stationmaster—but no Ronald! And his absence dimmed the lustre of the reunion with her parents.

She longed to ask her mother if Ronald knew that she was expected home that day, but pride kept her silent. But as they lingered over a late breakfast, she felt she could stand it no longer, and in a voice that was deadly, unnaturally calm, she asked:

"Have you seen much of Ronald while I've been away?"

Did she imagine it, or did her mother seem faintly embarrassed?

"No—not a great deal, dear. I hear he has been very busy with an epidemic of whooping cough, and I think Mrs. Strang has been very kind to him—at your request, she said. They'd had him to dinner several times, and liked him very much. Oh, and by the way, Elsie 'phoned last night to ask you down to-morrow evening. It's her birthday, and they're having a few friends in."

Celia scarcely heard her mother's last words. That one phrase was in her ears—"Mrs. Strang has been very kind to him," and—"They liked him very much." Of course they would like him—and Elsie, too, no doubt.

But hope lingered, and she refused to leave the house all day, pleading tiredness after her journey, lest he should call or 'phone. But though there were other messages and callers in abundance, he gave no sign. All his welcome had evidently been expressed on the postcard she received in Paris!

She dressed very carefully for Elsie's party next evening, and wore the lovely blue and silver gown that Mrs. Mackenzie had bought for her in Paris.

"My dear," exclaimed Mrs. Weston as she went downstairs, "what a beautiful dress! And how well it suits you! I don't think I've seen you looking prettier!"

And as Celia bent and kissed her mother, she thought—"Will he think I look pretty, too? Surely he must!"

Most of the guests had arrived before Celia, and as she was ushered into the drawing-room, she had a torturing glimpse of Ronald bending over Elsie's chair. The next moment every one was crowding around her, greeting her warmly, asking how she had enjoyed her trip, and washes glad to be home again, till Celia felt "deaved" with their chatter. But she welcomed it, for it veiled the confusion which at first threatened to envelope her at sight of Ronald and Elsie together.

Presently the carpet was rolled up and the gramophone started for a dance, and Celia found herself claimed by a fair-haired youth who had been sitting next to her. As they were half-way round she suddenly bit her lip to repress an exclamation of pain, for Ronald and Elsie were dancing gracefully together and talking gaily the while.

She wanted to creep away and weep, but pride helped her to hold her head high and laugh with her partner, who was airing his wittiest manner for her benefit. And she was dancing with the same jolly youth when the blow fell. In a mist Celia beheld a sea of upturned faces, saw Mr. Strang at one end of the room, one hand on Elsie's shoulder, the other—was she seeing aright?—the other on Ronald's. Every one had stopped dancing to hear Mr. Strang speak, but the queer noise in Celia's head prevented her hearing anything but his last words—"pleasure in announcing Elsie's engagement to Dr. Neil."

Her head was swimming, and the mist before her eyes became dimmer than ever, but these words seared themselves into her brain, repeating themselves over and over again, till she felt she must scream or go mad. But every one was thronging around Elsie and her fiance, wishing them luck, and the movement of the boy at her side made her realize that she, too, must conform to custom and offer her good wishes to the man she loved and the girl who had taken him from her.

By an almost superhuman effort she masked her suffering in a look of casual delight, and, squaring her shoulders, she threaded her way through the guests to Ronald and Elsie, and without the slightest tremor in her voice she congratulated them each in turn, and wished them happiness.

And not until the dread evening was over and she had reached the sanctuary of her own room did she give way. Miserably she went over the events of the evening—seeing again Ronald and Elsie side by side—Elsie taking the place that should have been hers—receiving congratulations that she should have shared; till her head ached and her eyes were dry and hot.

Oh, if only she had stayed at home, this would never have happened! But she had been so sure of Ronald—so utterly sure—and so trusting about Elsie. Surely Elsie had guessed that she and Ronald were as good as engaged. Save for that one moment when she had wished him joy, Ronald had refused to meet her eyes, looking anywhere but in her direction, but she would have to meet him some time. There could be no rushing away to hide her grief. She must stay to brave it out.

The wedding was to be soon. Somebody—she didn't remember who—had told her, as Dr. Neil had got an excellent appointment in London, and there was no need to wait. She supposed Elsie would expect her to sew something for her bottom drawer.

Although by constant manoeuvring, Celia managed to avoid meeting Ronald alone, the next month or two were torture to her, especially as Elsie seemed to have no suspicion of the real state of affairs, and continued to come about the house frequently. But when she took it for granted that Celia would be a bridesmaid, poor Celia felt it was the last straw. But she had no real excuse for refusing, and Elsie laughed at her slight hesitation.

"But my dear, you simply must—I'm counting on you. I've always wanted my bridesmaids to be rather taller than myself, and you and Rose Myles are exactly the same height and will look splendid together. Mother and I were talking over the dresses last night, and we wondered how silver would do for the bridesmaids—silver, with just a touch of blue. Rather like that frock you wore the night Ronald and I announced our engagement. You remember?"

Remember! As though she could ever forget! And the blue and silver frock, so poignant in memories, had hung unworn in her wardrobe since.

"That would be rather pretty," she murmured faintly. If she had to be a bridesmaid, she had to be, and it didn't matter what she wore, though she hated even the thought of blue and silver after that terrible evening.

"With long silvery veils and blue bouquets with long trails of fern that would be effective, I think," went on Elsie meditatively. "Ron is very fond of blue."

"What is he giving you on your wedding day?" asked Celia, more because she felt the question was expected than from any curiosity to know. Indeed, she longed to change the subject.

"A string of pearls," replied Elsie in a matter-of-fact voice. "And I'm giving him a little two-seater; a coupe, really, which will be ever so useful to him in his work, and nice when we go out at nights after we're married."

Married! Celia suppressed a sigh. Was Elsie utterly devoid of understanding? Elsie could give Ronald so much; infinitely more than she could herself. All that she could offer was her love, free and unstinted, but that he had rejected as apparently worthless.

And so the preparations for the wedding went on apace, and as each week brought the date nearer, Celia longed for the time when they would be safely married and beyond her ken, and the torture would be over. They were to be married in the little grey village church, and the day before the wedding was spent by Celia and Elsie in decorating the pulpit and altar with trails of ivy and flowers.

Elsie seemed unusually silent as she helped to twine the ivy through the carved pillars, but Celia put that down to approaching nervousness. She, too, would be silent if she were to marry Ronald next day. Or would she? Would she not be singing aloud for very joy?

"That's about all we can do, I'm afraid," said Elsie, breaking a rather long silence. "We seem to have run short of greenery. Could your garden possibly spare any more ivy?"

"Oh, I think it's good for some more yet," replied Celia brightly. "I'll bring it down after tea, but don't you trouble coming back to the church. I can finish quite well by myself, and you must keep fresh for to-morrow."

"Well, if you don't mind, I don't think I will. I've still got heaps to do. Good night, little bridesmaid. It'll be your turn soon, I hope." She paused a moment. "Marriage is never worth while without love. Is it, Celia?"

Celia went very pale.

"I can't imagine it without love," she said in a low tone.

"Neither can I," replied Elsie, and then, rather abruptly, "Good night, dear."

As Celia returned to the church in the late afternoon with the ivy, she wondered what Elsie had meant. Nothing, probably, beyond the fact that she was very much in love with Ronald.

It was getting very dark in the little church, so that she could scarcely see the empty gaps for the ivy, and a step close at hand made her start suddenly, as the shadow of a man appeared and she recognized Ronald.

"Oh! It's you, Ronald!" she exclaimed nervously.

"Afraid I startled you," he said softly, in his dear, well-remembered tones, which sent a throb to Celia's heart. "Elsie sent me over to help you finish the decorations. She's still very busy, poor girl, over these everlasting letters."

"There's not much to do, really," stammered Celia. "And I can easily finish myself."

"Nonsense—you must let me help," he exclaimed, pulling a long trail of ivy from the basket. "What shall I do with this?"

"Oh, just here," striving to keep her voice natural, and as he fixed it their hands suddenly touched, and in the sharp, tingling shock which penetrated her entire arm, Celia dropped ivy and scissors and turned away. But not before he had gripped her wrist.

"Celia," he said, huskily, "I'm going to be married to-morrow, and going away for—for always, but just this once I must speak to you, must explain——"

"No, no—don't say it," she breathed, sinking down wearily on the altar steps.

"I must, Celia, I must. It's just to tell you what you know already. You do know, don't you? That I love you still, and that I've always loved you."

"Ron! You must think of Elsie—" broke in Celia quickly.

"So I shall after to-night. This one hour belongs to us. When you were away, Celia, Elsie infatuated me. She was so charming, so pretty, and she and her mother were so kind. They seemed to be always asking me to something or other, and as I knew you'd asked them to be decent to me, I was glad to take Elsie around when you weren't there.

"Then one evening, it was moonlight, and she was looking very lovely, you weren't there.

She—well, she asked if I were too shy to propose to her—because of her money. And I! Silly fool that I was—I suppose the moon and everything went to my head, and you can guess the rest. Next morning I knew I had made a ghastly mistake, and when I saw you that night you came home, so sweet in that shimmering silver dress, I'd have done anything to break it off. I just adore you, Celia. I've always loved you—always, and always will."

Very humbly he bent and pressed his lips against the hem of her woollen skirt, and she, holding on to a pew for support, rose unsteadily.

"Thank you very much for telling me, Ron," she murmured brokenly. "It will make things so much easier now—knowing all that. I think I'll go now."

"Well, I'm coming with you," he said, taking her arm. "You're as white as a sheet. You can't go home feeling like that."

Too weak to fight against him, she allowed him to help her out of the church and up the winding road through the village.

As they passed the the post office, one of the Strang's maids ran after them.

"Oh, Dr. Neil, I was just going to your house with this." She handed a letter to him and went back into the house.

"From Elsie? That's funny. I just saw her an hour ago." By the light of a street lamp he tore it open and read it.

"DEAR RON,—I thought I could marry you, but now I find I can't. For more than a year I've been in love with a man whom my parents forbade me to marry because of his position, and I thought I could forget him—but I can't. So I'm going to him. Shall be away before you get this. It's a dirty trick to desert you at the last minute like this, Ron, and even now I'd go through with it if I thought you really cared. But you don't, do you? Being in love oneself makes one wise. Why not marry Celia. I hope you will. And forgive me for all this.—ELSIE."

Ronald was silent as they walked up the hill, but as they came near the little fir wood where they had said good-bye so long ago, he gave the note to Celia, and by the light of his electric torch she read the message that was to mean so much to her.

They sat down together on a piece of broken wall, and for a few moments neither spoke. It was a most exquisite night. The moon hung in the sky like a wonderful lantern, and the velvety blueness of the sky was sprinkled with silver stars.

"I wonder if it's really true—that she's not in love with you," said Celia at last in a whisper. "It'd be so dreadful if this was an excuse to give you to me."

"I think she means it," he said soberly. "Once or twice I've wondered if she really cared for me."

"I can't see how—she—could—help—it," remarked Celia quaintly, and at that he turned and took her hands.

"Celia, darling, would it be too much to ask? Could you still marry me? Dearest, I'd be so good to oyu."

"Well, perhaps, I might," she breathed in his shoulder.

"And right at once, sweetest?" he continued breathlessly.

"Well," she said, hiding her pink cheeks, "it would be a pity not to make use of all these church decorations!"

Here you are, kiddies. This is what Santa Clause will put in your Christmas stocking next Christmsa. For little Miss Dorothy Lewis, who is the mother of hundreds of dolls, being the mascot of the Toy Fair Chamber of Commerce, is showin with a few of the hundreds of new models of dolls that will be displayed in the annual fair held in New York each February, where Santa selects his dolls for next Christmas.

Mrs. Annie Buesnel

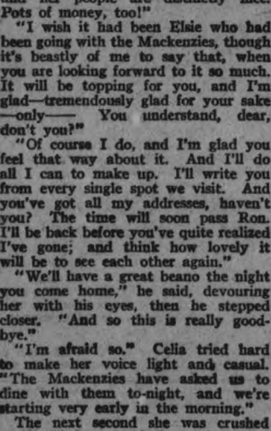

—Wolfe's Photo Studio

ADVISES NERVOUS WOMEN

Chatham, Ont.—"Dr. Pierce's Favorite Prescription is the best tonic and nervine that I have ever taken. Several months ago when in a run-down, debilitated state of health, it was Dr. Pierce's Favorite Prescription that restored me to good health, and to it I owe my splendid health of today."—Mrs. Annie Buesnel, 41 Edgar St.

Health is of vital importance to every woman. Do not neglect the most valuable asset you have. Get this Prescription from your neighborhood druggist, in tablets or liquid, or send 10c for trial pkg. to Dr. Pierce's Laboratory in Bridgeburg, Ont.

Saturday, Jan. 31st

NR Junior Day To quickly introduce NR Juniors, the manufacturers have furnished us with a limited number of full size 25c boxes of NR Juniors to be given without cost to our customers who present this coupon below on the date specified.

NR Juniors "Chips off the Old Block" - is a new form of the old reliable Nature's Remedy (NR Tablets) which has been found dependable for over 30 years as a relief for diseases caused by Faulty Elimination — Constipation, Indigestion, Rheumatism.

Cut this out.

FREE To YOU On NR Junior Day

Bring this order to our store and we will deliver to you without cost a full size 25c box of NR Juniors. This FREE box will be given out only on date specified and only one to a person. Write your name and address below.

Received one full box of NR Juniors without cost as per your offer.

NAME..... ADDRESS.....

PRESENT AT OUR STORE

McDERMID & JURY
McDERMID DRUG CO.
E. L. PAYNE

SPEED SKATING IN TORONTO TO-NIGHT

Canadian Championships to be Run Off at Varsity Stadium—125 Entries.

TORONTO, Jan. 30.—(Canadian Press).—All is in readiness for the opening to-night at the Varsity Stadium of the Canadian speed-skating championships which have attracted 125 of the best skaters from all parts of Canada and several clubs in the United States. Chief interest centres on Charlie Gorman, United States national all-round champion and world's record holder for the 440 yards. Gorman, who is a Canadian living at St. John, N.B., is one of the few Canadians who has ever held an American title. The prospects are good for some of the crack Chicago fliers to go home with the Canadian title as their list includes a number of entrants in American championships at Lake Placid and Saranac Lake next week.

LONE BANDIT GOT $2,000.

Used Revolver to Persuade Jeweller to Give Up Diamonds.

VANCOUVER, Jan. 30.—(Canadian Press).—Entering the jewellery store of J. F. Higginbotham shortly after six last night, a lone bandit held up the proprietor at the point of a revolver and escaped with diamonds valued at more than $2,000.

Keep the cookie box full

Children, yes, everybody likes cookies! They're lightest and most delicious when made with Quaker Flour. Keep the cookie box full and let all the family enjoy them.

Quaker Flour makes all baking easy. It is good for bread as well as for cakes and pastry.

Quaker Flour

Always the Same-Always the Best

Deal with the dealer who sells Quaker Flour. If you do not know his name, write us and we will direct you.

A product of The Quaker Mills, Peterborough and Saskatoon 262

SISTER MARY'S KITCHEN

By SISTER MARY

LOSE WEIGHT

Two tablespoons stewed dried apricots, 3 ounces lean corned beef, 1 cup boiled cabbage, 4 ounces curly endive with 1 tablespoon lemon juice, 1 potato boiled with meat, ½ cup lemon gelatin, 1 cup clear tomato soup, 2 diet sandwiches, 1 toasted bran muffin, 2 bran rolls, 1 pint skimmed milk, 1 apple.

Total calories, 1219. Protein, 225; fat, 231; carbohydrate, 763. Iron, .0181 gram.

Diet Sandwiches.

Two thin slices gluten bread, 3 large uncooked prunes, 4 tablespoons cottage cheese, 2 tablespoons orange juice, salt and nutmeg.

Wash prunes thoroughly. Remove stones and put meat through food chopper. Season cheese with salt and nutmeg if desired, add chopped prunes and orange juice to make moist. Put between thin slices of unbuttered bread. Cut the whole slices in half to serve.

Total calories, 226. Protein, 67; fat, 14; carbohydrate, 145. Iron, .0018 gram.

GAIN WEIGHT.

Two tablespoons stewed dried apricots, ¾ cup boiled rice, 1 cup clear tomato soup, 2 prune and cottage cheese sandwiches, 1 cup cream of onion soup, 3 ounces corned beef, 2 potatoes boiled with meat, 1 cup creamed cabbage, 4 ounces curly endive with 2 tablespoons French dressing, ½ cup lemon gelatin with 3 tablespoons whipped cream and 1 sliced banana, 4 tablespoons tapioca cream pudding, 2 toasted bran muffins, 2 Parkerhouse rolls, 2 tablespoons honey, 3 tablespoons butter, ½ cup cream, 4 toasted bread sticks, 1 pint whole milk.

Total calories, 3506. Protein, 367 fat, 1446; carbohydrate, 1693. Iron, .0174 gram.

Prune and Cottage Sandwich.

Three prunes, 6 dates, 6 English walnuts, 4 tablespoons cottage cheese, 2 tablespoons heavy cream, 2 tablespoons orange juice, 2 thin slices whole wheat bread, 1 pat butter.

Wash prunes thoroughly and remove stones. Wash dates and remove stones. Put through food chopper. Add English walnuts broken in small pieces. Moisten with orange juice. Soften cottage cheese with cream and combine mixtures. Cream butter and spread bread. Fill sandwiches with cheese and prune mixture.

Total calories, 683. Protein, 84; fat, 260; carbohydrate, 339. Iron, .0028 gram.

LOSE WEIGHT.

Four tablespoons stewed rhubarb, ½ cup gluten grits, 1 cup vegetable soup, 2 small lentil croquettes, 1 cup fresh string beans, 1 cup beet greens, 2 tablespoons orange souffle, 2 macaroons, 1 toasted cheese sandwich, 1 medium-sized tomato on 2 ounces watercress with lemon juice, 1 gluten roll, 1 pint skimmed milk, ½ pat of butter.

Total calories, 1165. Protein, 254; fat, 324; carbohydrate, 587. Iron, .0207 gram.

Lentil Corquettes.

One cup lentils, ¼ cup dried lima beans, 2 medium-sized onions, 2 tablespoons minced parsley, ½ teaspoon salt, 2 blades celery, 2 eggs, 1 tablespoon butter, 1 tablespoon flour, ½ cup milk, ½ cup sifted dried bread crumbs.

Wash lentils and beans and soak overnight in cold water. In the morning, drain and cook in boiling salted water until tender. It will take about two quarts of water. Add onions, parsley and celery for the last hour of cooking. When tender and water is absorbed rub through a sieve. Add one egg slightly beaten to pulp. Melt butter, stir in flour and slowly add milk, stirring constantly. When thick and smooth add first mixture. Mix well and spread on a platter to cool. When cool shape roll in crumbs, dip in egg slightly beaten with 1 tablespoon cold water, roll in crumbs again and fry in deep hot fat. Drain on brown paper.

Total calories, 849; protein, 415; fat, 237; carbohydrate, 197. Iron, .0123 gram.

If the croquettes are carefully fried and drained very little fat will cling to them.

GAIN WEIGHT.

Four tablespoons stewed rhubarb, 4 cornmeal pancakes, ½ cup gluten grits with 6 dates, 1 cup vegetable soup, 4 tablespoons welsh rarebit on two triangles of toast, 3 tablespoons creamed potatoes, 2 lentil croquettes, 1 cup fresh string beans with 1 tablespoon butter and two tablespoons cream, 1 cup beet greens with 1 hard-boiled egg, 4 tablespoons orange souffle with 1 tablespoon hard sauce, 4 tablespoons baked rice pudding with 1 tablespoon sugar and ¼ cup cream, 1 tomato on 2 ounces watercress with 2 tablespoons French dressing, 2 whole wheat rolls, 3 tablespoons butter, 1 pint whole milk, 2 tablespoons grape preserves, 4 tablespoons maple syrup.

Total calories, 3647. Protein, 329; fat, 1287; carbohydrate, 2031. Iron, .0192 gram.

Orange Souffle.

Two tablespoons butter, 4 tablespoons flour, 1 cup milk, grated rind and juice of one large orange, ½ cup sugar, few grains salt, 4 eggs.

Melt butter and stir in flour. Add milk, slowly stirring constantly. Cook until thick and smooth. Beat yolks of eggs until thick and lemon colored with orange juice and grated rind. Beat in sugar and add to cooked mixture. Beat whites of eggs on a platter with a wire whisk until stiff and dry. The salt can be added to the milk mixture of the egg whites. If the eggs are not "three-day" eggs the salt will aid in beating them. Fold stiffly beaten whites into first mixture, turn into a buttered mold and set in a pan of hot water to bake. Bake about forty minutes. Serve warm with hard sauce.

Total calories, 1275. Protein, 153; fat, 496; carbohydrate, 626. Inron, .0071 gram.

SUBMARINE AGROUND.

U. S. Undersea Boat Partly Submerged—Small Boats Attempt Rescue.

PORTSMOUTH, N.H. Jan. 30—(Canadian Press).—Lights of the U. S. navy submarine S-48, which went aground on Jaffrey Point early last night, disappeared from view about 1.30 this morning. It was later discovered that she had shifted her position and at dawn was found aground in a little harbor. The submarine appeared to be partly submerged. Efforts are being made to reach the stranded vessel in small boats.

JUST THREE

Just a wee little cake that was made with much care. 'Twas a mother who baked it that way. The top is all frosting, with three candles there 'cause it's someone's third bithrday today.

And, what is the story the three candles tell Just why are they lighted, in truth? The little one wonders, while Mom knows it well. They burn for the love of a youth.

One candle for sweetness and purity, rare. It burns with unflickering flame. Another for innocence brightly will flare as a part of the mother-love game.

The third little candle's a message thats' new; that comes with life's third little page. It flickers of mischief and cutieness, to, the traits that are born with that age.

Yes, that is the story that mother can see. But, to youth, too much thinking 'twould take. And, therefore, it seems, to a youngster of three, the bright burning candles mean—CAKE!

Half the world is half asleep

Can success in life be undermined by constipation? Indeed it can. The poisons of this disease tire you out, wear you down, make you listless and make you lose interest in things in general. Ambition is most often prompted by a thoroughly healthy body. Kellogg's ALL-BRAN brings permanent relief from constipation.

He didn't have the energy to fight

LOST . . . another big order . . . the fourth defeat that day. All because he didn't have the energy to fight when his prospect said "No." Something had blunted his senses and stolen his strength.

That "something" was constipation. What a shame so many people suffer from constipation when there is an easy, pleasant, sure way to permanent relief—the regular use of Kellogg's ALL-BRAN—two tablespoonfuls daily, or in chronic cases, with every meal.

Kellogg's ALL-BRAN is what doctors call a bulk food. As it travels through the system, its fiber remains unchanged. Therefore, it sweeps the intestine clean and drives out the vicious poisons of constipation. ALL-BRAN also absorbs and carries moisture through the intestinal tract, stimulating it to healthy, normal action. ALL-BRAN works as nature works.

Serve Kellogg's ALL-BRAN with milk or cream, sprinkled over cereals, or cooked with cereals; in soups, or made into the many recipes given on the package. Delicious with fruits too. If eaten regularly, it is guaranteed to bring permanent relief or your grocer returns the purchase price.

Caution! Be sure to get Kellogg's ALL-BRAN. Only ALL-BRAN brings sure results. Kellogg's is the original and only ALL-BRAN. All grocers sell it. Leading restaurants serve it. Buy a package today.

The original ALL-BRAN—ready-to-eat

Kellogg's ALL-BRAN

BUDGET OF LIVE NEWS FROM THE OLD LAND FOR EXAMINER READERS

LOVE ROMANCE OF KING'S SONS IS TOPIC OF INTEREST

Prince Henry's Visit to Buccleuch Revives Rumor of His Engagement

SOCIETY APPROVES

Prince George Off to China in Navy for Two Years

Prince Henry's week-end visit to the Duke and Duchess of Buccleuch at their Selkirk residence is responsible for a fresh crop of rumors that their daughter, Lady Mary Scott, is destined soon to be a royal bride.

This makes Prince Henry's fourth visit in a year to the Buccleuch estates, where he frequently danced and hunted with twenty-year-old Lady Mary, who is beautiful, accomplished, and well liked at court, wherewith her family has long been connected in a ceremonious way—the late Duchess of Buccleuch was Queen Alexandra's Mistress of the Robes.

Lord William Scott, Lady Mary's brother, is a Captain in the 10th Hussars, Prince Henry's regiment. The Buccleuchs already claim royal blood and the family coat-of-arms quarters the royal arms of Charles II. — with a baton sinister — as a result of Anne Scott's marriage with Charles, the illegitimate son of the Duke of Monmouth, and also quarters the "bleeding hearts of Douglas" and the "cross-crosslets" of the Earls of Mar, who with the Douglases supplied numerous scions to the Scottish royal house.

The Buccleuchs are very great landowners, with abundant wealth to support a royal son-in-law. Hence society would vote it a match in every way desirable.

MANY "BRIDES" FOR GEORGE.

Hitherto Prince Henry has escaped having his name linked matrimonially with those of many girls, whereas his younger brother, Prince George, is already provided with half a dozen prospective "brides."

George, the King's youngest son, is known as the "Naval Prince," being a sub-lieutenant in the navy at present undergoing a Lieutenant's course of training at Portsmouth, but scheduled to sail at the end of this month for China and the Eastern seas.

The Mediterranean fleet was that to which he war originally destined, and gossip has had it that the change in plans were made to frustrate as tactfully as possible an infatuation which did not wholly fall in with the views of his royal parents.

MISS BARING IS POPULAR.

The lady in the case, whom it was said he was determined, or at least desirous to wed, is Miss Azalea — "Poppy" — Baring, daughter of Sir Godfrey and Lady Baring of Nubia House, Cowes. Prince George, who in popularity in British society stands next to his brother Wales, is enthusiastic over motoring and dancing, and Miss "Poppy" also devotes much of her time to these diversions. Among the younger set she too is extremely popular, but is thought to seem just a shade too fond of gayety to appeal to the King and Queen as a daughter-in-law.

However, the rumors that George's departure Chinaward is officially intended to kill whatever attachment may have grown up between the two young people are generally discredited. Prince George has already been allocated unofficially to Lord Curzon's daughter and also to a couple of Vanderbilt misses and to several others.

Anyway, the court apparently has no objection to Miss "Poppy" personally, since her mother is most emphatically persona-grata there, and her aunt, Lady Hesketh-Pritchard, was recently appointed lady-in-waiting to Queen Mary.

With Prince George leaving England for the Far East this month, the Duke of York already on his journey to Kenya, East Africa, and the Prince of Wales sailing for South Africa and the Argentine in March, three of the King's four sons will be out of the country during the early part of 1925.

Prince Henry

Repeated rumors of H.R.H.'s engagement to the Duke of Buccleuch's daughter have stirred interest in society circles.

WILD SCENES AT CLYDE EVICTIONS

Special Tenants' Patrol With Bells Gives the Alarm

POLICE CORDON

Rent War Sequel—Five Families Put on the Street

Riotous scenes were associated with the long-threatened evictions — a sequel to the protracted "rent war"—which began at Dalmuir, Cyldebank.

Since first the threat hung over the heads of the tenants, in the area an all-night patrol, organized by the householders, has been in duty.

The moment chosen by the sheriff's officers for the opening of operations closely followed the dispersal of the patrol at daybreak.

A body of eviction officers, escorted by a force of 60 police, suddenly swooped down on the Dalmuir and West of Scotland estates, and got to work on the first house marked down for their attentions before the occupants were aware of their presence.

But an alarm was soon raised, and by the vigorous ringing of hand-bells —a prearranged signal—tenants from the adjoining streets were quickly summoned.

Numbers of men, women and children rushed to the scene of the eviction at the junction of French street and Dumbarton road, and there was at once an ugly rush at the men engaged in carrying furniture from the house.

The police pressed forward and kept the intruders in check, but a photographer, who was taking a snapshot of the scene, evidently aroused the hostility of the crowd.

He was rushed off his feet and severely kicked before the police could get near enough to protect him. An arrest was then made.

POLICE CORDON.

By degrees the police succeeded in clearing the threatening crowd from the streets where evictions were to take place, and the first house was cleared within half an hour.

The ejected tenants and sympathisers remained in the vicinity, and the district was seething with excitement but the strength of the force of police prevented any further demonstration.

In all, five evictions were carried out in the district, round which a police cordon was still on duty last night.

It was stated last week when a deputation of Scottish property owners met Sir John Gilmour, the Secretary for Scotland, that property owners had lost £100,000 in net rents alone, and there was little prospect of recovering this sum.

The loss of Cyldebank house-owners was stated to be increasing at the rate of £40,000 a month, and owing to the huge arrears of rates the town was threatened with bankruptcy.

SOLDIER TRIES TO GET HIS TICKET

Unusual Application Made to Court by Artillery N.C.O.

An unusual application was made to the Kingston Borough magistrates by a bombardier in the Royal Artillery, who asked the court to give him a letter in support of his effort to obtain his discharge from the Army on compassionate grounds.

He explained that he had served in the Royal Artillery for fourteen and a half years, including service throughout the Great War, and two years ago at Woolwich he received permission from the Army authorities to get married.

His reason for his present application was that the money he received was insufficient to support his wife, who was living in rooms in Canbury Park road, Kingston, and who received from the Army an allowance of 24s. 6d. per week. She could not live on that amount.

LETTER FOR THE C.O.

Asked what power he thought the magistrates had in the matter, applicant explained that they could give him a letter in support of his request, and he would hand the letter to the C.O. of his regiment, who would forward it to the Records Office.

A magistrate: But suppose every soldier came along with some suggestion of this kind to get out of the Army?

Applicant said that only married men could be discharged from the Army on compassionate grounds.

Having handed to the Bench a letter from a man who had offered him a situation in civil life, the bombardier was asked by the chairman of the court, Mr. A. Higgs, to call at his house after the rising of court, and he would see what could be done in the matter.

Man of 72 Who Has Never Seen the Sea And Never Wants to

Harry Coleman, aged 72, of Sherington, Bucks, has never seen the sea and does not want to.

He writes a piquant letter to "The Daily Chronicle" in reply to the query raised by a correspondent as to how many people have reached the age of 70 or 80 without having seen the sea, as was the case of Mrs. Sarah Lane, who, died recently aged 84, but had never been to the seaside.

"I am over 72," writes Mr. Coleman, "and as I was 48 years with the London and North Western Railway I could have had a free pass once a year. I have never seen the sea. I have always been more interested in growing roses and flowers in my spare time. I have not had time yet to go to the sea."

GIRL SMUGGLERS OF ULSTER SKILLED

A number of pretty colleens have become smugglers in the interests of their own sex, and have been bringing across the Ulster Free State border all kinds of contraband goods for the delight of their sisters in Ulster.

Among the goods that have been stopped are dancing shoes, silver and tinsel evening shoes, perfumes, powder, and even champagne.

Some of the girls have adopted the more exciting occupation of bringing over arms. In some instances they have smuggled revolvers strapped to their legs.

Women searchers are now being engaged for duty on the frontier.

BLOW AT HIS FRIEND.

A bricklayer named Everson William Lovett died suddenly of heart disease in a street at Norwich after attempting to strike a lifelong friend named Batch.

POST OFFICE MEN WHO JOINED UP GET WAR BONUS

British Government Pays Out £2,000,000 According to Decision

NO MORE APPEALS

Test Action Resulted in Verdict for Telegraphist

The greatest New Year gift in the world will be given by the Government on behalf of the smiling taxpayer to an army of Post Office workers who served in the war.

It will amount to about £2,000,000, and will be distributed in sums running up to £100 or more. It is known that one particular sorter will receive £120.

This wonderful present is in fact deferred war bonus, which the Post Office did not pay, but which the House of Lords decided they were liable to pay.

Soon after the war began the Postmaster-General issued a notice promising "full civil pay in addition to military pay" to postal servants who joined the R.E. Many thousands joined. When war bonus was granted to men at home the enlisted men claimed that they were entitled to it as part of the "full civil pay."

LORD DARDLING.

Mr. Sutton, a telegraphist, brought a test action. Lord Darling decided in his favor, the Court of Appeal reversed the judge's decision, but the House of Lords, by a majority, restored Lord Darling's decision.

Other classes of postal men then brought similar test actions, and most of them won. The Government have been advised not to appeal in these cases, and the bonus will now be paid.

THUMB PRICK AND PIMPLE ARE FATAL

Deaths from Trifling Mishaps Probed by Lambeth Coroner

Deaths following a pimple, a cut while shaving, and a pricked thumb were investigated at the Lambeth Coroner's Court.

Beatrice Ellen Bradley, aged 18, daughter of Divisional-Inspector W. H. Bradley, died in St. Thomas' Hospital from blood poisoning caused by a germ entering an inflamed pimple on her nose.

A verdict of Death by Misadventure was returned.

It was stated in the case of Alexander Henry Brooks, 33, an engraver's process operator, that in his work he had to use cyanide of potassium and other chemicals, which sometimes gave rise to dermatitis of the hands, and in Dr. Baly's opinion this caused blood poisoning through his hands coming in contact with a cut on his face sustained while shaving.

A verdict of accidental death was returned.

Frederick Charles Wagg, 26, died from blood poisoning through pricking his thumb with electric wire. A verdict of Accidental Death was returned.

SAVED FROM DEATH BY WIFE'S DREAM

Disaster at Works Averted by Warning Manager in Time

A wife's warning dream, a dash to some excavation works near London, the discovery, just as men were to descend, of a flaw in a chain that would have meant instant death——.

These were the circumstances of a dramatic discovery made by Mr. D., who was warned by his wife when he arrived home at midday for a meal.

"Are you working over a big hole, and is there some kind of a bell-like machine going to be let down?" Mrs. D. asked her husband.

Surprised, Mr. D., the manager of the works, replied, "Yes, why?"

"Is it very deep, and is there water at the bottom?"

"It's about 40 feet deep, but why do you ask?"

"Because I fear there is going to be some sort of an accident."

Mrs. D. is a natural clairvoyant (says the narrator of the story in the International Psychic Gazette), and her husband, leaving his dinner untasted, seized his hat and dashed back to the works. His men had the tackle ready, and the cage was waiting to take several of them down.

"Stop it," shouted Mr. D.; "swing it back."

The men looked at him astonished, as the gear had been inspected earlier in the day and found without a fault. But Mr. D. insisted on the whole lot being dismantled, and on examination a wide-open link was discovered in the largest and most important chain.

"How did you know?" exclaimed the awestruck men. Mr. D. replied quietly, "I didn't know; the missus dreamed it."

THE EDUCATED MAN.

Mr. Ramsay MacDonald, speaking at the Old Students' Club of the Working Men's College, St. Pancras, recently said that the educated man was certainly not a University man, though he was not debarred. The educated man was a man with certain subtle spiritual energy which made him calm in adversity, happy when alone, just in his dealings, and rational in the fullest meaning of that word in all the affairs of his life.

"IT PAYS TO ADVERTISE."

When Charles Dean, a Kilburn fishmonger, was summoned at Willesden Police Court for obstructing the high road by holding a mock auction, a policeman said that he was surrounded by 150 people.

Dean: It pays to advertise.

The magistrate: Then pay thirty shillings.

"A ROSE BY ANY OTHER NAME"

The only flaw in the beauty of this Essex village is its name—Ugley.

MT. EVEREST HERO LEAVES $30,000 WILL

Andrew C. Irvine, of South Birkenhead, Cheshire, a member of the Mount Everest expedition, who died "on or near the summit," left £6,068.

ROD HIDDEN IN LAVENDER CASE

The cane handed to Miss True, the retiring headmistress of Loughton Council Girls' School, on her appointment 40 years ago, was placed by her in a lavender-lined box.

The girls saw it for the first time when they made a presentation to her on her retirement.

FEWER UNEMPLOYED ON THE REGISTERS

The number of persons on the registers of Employment Exchanges at December 15 was 1,158,500, states the Ministry of Labor.

This was 23,688 fewer than at December 8, and 127,123 below the total on December 31, 1923.

LAYS 879 BRICKS IN DRIVING RAIN

Although handicapped by driving rain, a Scarborough bricklayer, John Wood, laid 879 bricks in one hour under supervision. He had undertaken to beat a reported feat at Doncaster of a bricklayer who was said to have laid 807 bricks in an hour. Wood's record was accomplished on Scarborough Spa, where an extensive scheme is being carried out.

PLAY IN A CHURCH UNUSUAL SPECTACLE

The unusual spectacle of a play performed in a church may be witnessed at Prestbury, Cheshire, where "Bethlehem" is being produced on a stage in the nave.

The performers appear in costume and form a striking group near the chancel steps before a deep red curtain, but there is no scenery. The prologue is spoken by the vicar. The performances, it is said, have been attended by great success.

TETHERED DOG IN RISING TIDE

Going to the seashore to tend his nets on Old Colwyn (North Wales) fisherman heard a furious barking coming from the water's edge.

He found a large dog fastened to a boulder by a piece of rope. The animal was almost submerged and was barking frantically when released.

The R.S.P.C.A. are being asked to investigate what appears to be a new method of drowning an unwanted dog.

WETTEST YEAR IN BRITAIN SINCE 1865

"Since 1877 only five or six years have beaten the figures for the rainfall in England in 1924," said an official of the Meteorological Office to a press representative.

The rain total for Hampstead is the highest in the country.

The wild week-end weather brought that suburb's rainfall for the year to 37.21 inches, or nearly 4,000 tons of rain to every acre.

This is the highest rainfall figure ever registered there, and the records date back sixty-five years.

COP'S RESOURCE SAVES DAMAGE

Serious damage to a motor-car which was being driven along Cambridge road, Hastings, was prevented by the resourcefulness of a policeman.

Police Constable Ayling, who noticed that flames were coming from the base of the steering column of the motor-car, ran to a stationery tram-car and asked the driver to release some sand on the road. He placed his helmet under the sand outlet, filled it, and running back to the burning motor-car, extinguished the flames with the sand.

DECORATIVE URNS GO TO AMERICA

Two of the decorative urns on the gateway of Devonshire House, Piccadilly, have been bought by James Burden, the wealthy American, whose country house at Meadowbrook, Long Island, was lent to the Prince of Wales during his visit to the United States.

Mr. Burden has wished to possess them for many years. He learned when in London recently that Devonshire House was to be pulled down, and made an offer for the urns, which was accepted.

PRAYING WOMAN SAVED FROM FIRE

A sheet of water fell like a wall between an old woman who was kneeling in prayer and the flames that were destroying her home at Blackburn.

The woman, Mrs. Mary Brindle, had escaped from the burning building. She was distracted by anguish at the sight of the destruction of her cherished belongings, and fell, praying on her knees on the kitchen doorstep.

The stream of water that protected her from death came from a fireman's hose, and poured through the building from the street.

APE TAKES BATH AND SMOKES PIPE

A gorilla in the Olympia circus baths himself, insists on having hot meals, and goes out in a motor car the doors and windows of which he manipulates himself. He also smokes a pipe.

A young woman named Bathes is said to be the only person who can control him. A garage in Lower Cadogan-place has been converted into a house for the gorilla. He sleeps in an ordinary bed, covered by blankets, and insists on soft ones.

DOCTOR BROKE LAW TO ANSWER CALL

"He only broke the law in the sacred cause of humanity."

This plea was made by the defending solicitor at Ongar, when Dr. H. C. Hackney, of Blackstone, was summoned for aiding and abetting his chauffeur in driving a motor car without a license.

It was stated that the doctor had been called to a very urgent case. His own car had broken down and he took his wife's, the license for which had expired.

A fine of £3 was imposed. A charge against the chauffeur was dismissed.

THREE LIVES COVER SPAN OF 222 YEARS

Mrs. Dill, mother of Dr. Gordon Dill, of Hove, and widow of Dr. Richard Dill, of Brighon, has reached 101.

Frailness of age keeps her to the house, but her faculties are well preserved.

Mrs. Dill, whose husband died at the age of 89, is the granddaughter of a man who was born in 1701. There is no other case known where three successive lives have covered so great a span as 222 years.

Her father was General Sir Charles Wale, K.C.B., born in 1762, her grandfather was Mr. Thomas Wale, of Little Shelford, Cambridgeshire.

MUSICAL FESTIVAL HALFPENNY CROWD

The musical festivals at Southwark Cathedral may, it is stated, have to be abandoned for lack of financial support.

Canon J. Haldane, the precentor, stated yesterday that when the London Symphony Orchestra assisted at the last musical festival, recently, there were at least 2,000 people in the cathedral. The collection, to meet an expense of £100, did not reach £48. It included:

500 pennies.
240 halfpennies.
64 threepenny pieces.
400 sixpences.

The balance was made up of sums of 1s. and upwards.

CALLANDER HYDRO VICTIM OF FIRE

Callander Hydro, at Callander, Perthshire, was burned out recently, the damage amounting to 25,000.

Firemen from Falkirk were motoring along a narrow Highland road near Callander when the car skidded, and half the men were thrown over a wall. One fireman landed on his head, but his brass helmet, which flattened out, saved him from serious injury. The fire brigade captain and four other men were injured, one seriously.

Callander Hydro was built twenty years ago, and stood in a prominent position. A gale blowing from the Trossachs made the flames spread rapidly.

ANCIENT CEREMONIAL SEEN AT THE ABBEY

Ancient ceremonial was employed in the installation, at Westminster Abbey, of Canon Frederick Lewis Donaldson as Canon of Westminster, in succession to Canon Barnes, preferred to the Bishopric of Birmingham.

The new Canon made the Latin Declaration, after which he was placed in the vacant stall by the Sub-Dean, and the ancient charge, in Latin, was delivered to him. At the close he was conducted to the Jerusalem Chamber, where the Sub-Dean addressed him again briefly in Latin.

The opening and closing items of the installation ceremonial took place in private, so far as the general congregation was concerned.

EX-OFFICER FOUND UNDER PIER SHOT

A roadsweeper at work on Brighton front saw a well-dressed man sitting under the West Pier propped up against one of the iron piles. He was found to have a bullet wound in the head, and he held a service revolver in his hand. He was still alive.

It is stated that the man, who was later identified as Thomas Anthony George Hockley, of Hove, was seen in the early hours of the morning driving a motor car on the front, and alighted near the pier. The car stood outside an hotel with the light burning from 6.15 a.m. to 8.40 a.m.

Two letters were found in Mr. Hockley's clothing, one of them being addressed to his wife. Mr. Hockley, who is forty-six, and of independent means, is an ex-officer of the Royal Sussex Regiment. He lies in a local hospital in a critical condition.

GIVES PROPERTY AWAY TO AVOID WORRY OVER TAXES

Willesden Man Harassed by Collectors to Distraction Complains

PENSION LEFT

Says Authorities Muddled His Wages With Property to Confuse Him

Thet worry of income tax has proved too much for a Willesden school caretaker, who has announced his intention of giving away his property, purchased with his life savings, and retiring on his superannuation.

On two occasions, when summoned at the Willesden Police Court for non-payment of income tax, he complained that the authorities had deliberately muddled up the demand, and had mixed his wages with the returns from his property for the purpose of confusing him.

When he protested that he had not received his proper allowance for his wages he was told that the full amount had been allowed off his property.

When he complained about the tax on his property being too high he was told that he might appeal to the Commissioners, but they refused to allow him to appeal.

"THIRFTY FOR NOTHING."

The harrassed caretaker told the magistrate that he could not stand the worry of it any longer, and that he had decided to give away the property that had caused him so much trouble and anxiety.

Seen by a Press representative after he left the court, he said he was then going to sign a deed making over his property to someone else, to whom he was gladly giving it in the hope that it would bring the new owner more happiness than he had got out of it.

He was, he said, shortly retiring after a working life of nearly 60 years, and he added: "I shall soon be wanting a home, and I cannot even get possession of one of my own houses.

"I must go away into the country and do the best I can on my pension, and forget that I have been thrifty all my life for nothing."

WHISKY FAMINE THREATENS BRITAIN

Heavy Demand by Places Close to U.S. Reacts on Supply

Home consumers are threatened with a whisky famine owing to the great demands being made by the West Indies, the Bahamas, and Mexico, whence large supplies pass into the United States, reports the London Daily Chronicle.

This demand is largely due to the exhaustion of secret hoards laid in by rich Americans at hint of the dry threat.

Whisky in this country must be matured for three years, and the scarcity in matured whisky is already becoming manifest.

The big Scottish distillery companies have been absorbing all the old whiskies for years, and it is understood that an even closer understanding than now exists between them is being considered.

The possibility of a big combination is said to have been discussed at a conference in London last week, the market capitalization of the firms concerned being estimated at about £35,000,000.

DONOR OF £40,000 IS SECRET TO DEATH

Funds to Provide Education in Languages for Business Youths

A gift of £40,000 from a man whose name is not to be divulged until after his death was mentioned at a meeting of the Bradford Chamber of Commerce.

The president said the income from the money was to be used by the Chamber for assisting the study of foreign languages and the commercial education of young men by residence and study abroad.

The object was also to promote closer relations between Great Britain and foreign countries.

Mr. Aykroyd said it was the most generous educational endowment ever given to a Chamber of Commerce in this country. It would be the means of greatly assisting Bradford's export trade.

After the donor's death the fund would be called by his name, but meanwhile it was specially requested that his name should not be given.

Special attention is to be paid to the teaching of Russian and Spanish, and preference is to be given to youths of Yorkshire birth or residence.

Wife's High Value To Rochdale Teacher Revealed in "Ad"

Edmund Clegg, music teacher and dealer in musical instruments, known for the odd advertisements he inserted in Rochdale newspapers has died at his home in Cheetham street, Rochdale, aged 72, after collapsing on the way back from watching a football match between Rochdale Hornets versus St. Helens.

When, three years ago, Mr. Clegg's wife died he invited tenders for her coffin. Some time after he wrote to the mayors of towns asking them to find him a wife, who, he stipulated, must be worth £30,000." A man of his ability, he said, could not be content with less. He got no replies he considered acceptable.

Another advertisement announced that he was willing to listen to any sermon for £1 an hour.

Dr. Liveing, Oldest Cambridge Don Is Dead Aged 97

Dr. George Downing Liveing, who organised the first chemical laboratory at Cambridge University, and was in residence there as undergraduate and professor for seventy-six years, has died at the age of ninety-seven. He was the oldest don at the university.

Dr. Liveing was actively engaged in research work until a few weeks ago, and used to dine in college every night during term time, while he personally attended to his duties as president of St. John's.

"TEMPLE OF BRAVE" HANTS MEMORIAL

Built in 1,000 Hours by ex-Officer of Hampshire Regiment

HUNDREDS PRESENT

All Visitors Toll Bell Taken from Destroyed Vivacious

In an old-world garden with stone-flagged paths in the little village of Hedge End, a few miles from Southampton, a unique war memorial called the "Temple of the Brave," has been unveiled. It was built by one man, Lt. W. H. Adams, late of the Hampshire Regiment, in 1,000 hours.

Hundreds of people came many miles to attend the ceremony.

On a flagstaff flew the Union Jack, with a flag signal denoting "Think and Thank." Over the temple, surmounted by a golden cross, stands the figure of an angel. A sheaf of pure white flowers was laid before it. The words "Victory, 1914-18" and "Lest We Forget" are inscribed over the door, and inside the tiny shrine a great laurel wreath and an anchor of snowy blossoms were placed.

Around the walls of the temple are beautifully illustrated shields to the memory of war heroes. The colors of every British regiment decorate the interior. Miniatures of famous battleships, camouflaged as in the days of war, are in glass cases. The bell, which was tolled in memory of the brave by every one of the long stream of visitors, came from the destroyer Vivacious.

Lieut. Adams said that the idea of the temple was the sequel to a motoring mishap in which he nearly ran over a little girl who was carrying flowers to a memorial for her father killed in the war.

The temple is to be opened every day from sunrise to sunset, and it will become public property.

Georgian Mansion Doomed to Flames As "Movie" Spectacle

Built 120 years ago at a cost of over £80,000, Sudbrook Holme, the fine old Georgian mansion four and a half miles from Lincoln, may, unless other offers are received, be shortly sold to a London film company to be burned down to provide a spectacular scene in a film play.

Most of the estate has been sold to be broken up for building plots, and the owner is now prepared to let the mansion go at a remarkably low figure, believed to be in the region of £5,000. The film company's offer has not yet been accepted, but negotiations are proceeding. The owner, however, has stated that he would prefer that some local authority or private institution would secure it rather than that it should be given to the flames.

FUR FARMS WITH CANADIAN FOXES

Eight Pairs from P.E.I. Beginning of Developments in Scotland

The success of Major Lionel Hannington, a Canadian barrister, who brought over eight pairs of silver foxes from Prince Edward Island, and established them at Alness, Rossshire, has stimulated interest in this new type of farming, and the organization which brought over silver foxes for an Oxfordshire farm will land shortly in Glasgow several pairs of first-class animals.

It is intended to establish fur farms at Pencaitland and Golspie. Other farms will probably be started at a later date in other parts of Scotland and England, and there is also a movement on foot to popularize the industry on the Continent.

This is the best time of the year to bring foxes over from Canada. The animals, which may cost as high as £200 for a first-class pair, are not difficult to keep, existing on the ordinary food which is obtainable on any farm. Major Hannington's experiments at Alness, where the foxes have prospered well, prove that the animals will thrive in these islands.

If this development proves a success, and a lot depends, of course, on climatic conditions—cold weather being essential—there is no reason why the Scottish farmer should not emulate the example of his brethren in Canada, and make fur-farming a profitable industry.

Thomas Knott, postman, was warmly praised by the deputy coroner at Hackney, when a verdict of accidental death was recorded in the case of Caroline Allen, 72, of Dalston, who was burned to death. Knott ran into the house and extinguished the flames with his mail bag and overcoat.

MYSTERY AROUND DISAPPEARANCE OF ALNWICK BEAUTY

Daughter of Woodman on Duke's Estate is Being Eagerly Sought

NO CLUE IN SIGHT

Nobleman Takes Part in Wide Search in Northumberland

The disappearance of a girl of 18 from a woodland cottage on the Duke of Northumberland's estate at Alnwick has strange elements of mystery.

Seventy-two hours of persistent searching have failed to trace Florence Braidford, who vanished, half-clothed, one afternoon recently.

She is the only daughter of James Braidford, a woodman on the duke's estate, who, with his wife and girl, occupied a cottage in the midst of the great woods which clothe the foothills of the Cheviots.

Their house lies four or five miles from the main road, and the nearest dwelling is more than a mile away. In this secluded spot the family seemed to have been a very happy one. The father has been on the ducal estate for many years.

PICTURE OF HAPPINESS.

Florence was a handsome girl, with short and curly auburn hair. She looked the picture of health and happiness.

Last week Mrs. Braidford spent the week-end away from home, leaving Florence in charge. The father came home to dinner at midday on Tuesday and found everything ready for him. He ate his meal, and then left Florence alone in the house. She was knitting, and seemed to be care free. That was the last Mr. Braidford saw of his daughter.

He returned at half-past four and found tea prepared and the oil lamp burning on the table. He waited for some time, and had tea, and a little later his wife returned, and both became alarmed at their daughter's continued absence.

The dress that Florence was wearing was found outside the cottage door. It had evidently been burned up the front. By its side lay a tin dipper.

WARDROBE INTACT.

An alarm was given, and soon parties were searching the woods on all sides.

In the meantime Mrs. Braidford overhauled Florence's wardrobe and found it was intact with the exception of the partially burnt dress and the underclothing and shoes that Florence was wearing.

It was thought that, being so scantily clothed, the girl could not be far away, and the searchers redoubled their efforts.

Major Rupert Wright, the estate bailiff, summoned all the men on the estate to render help, which they readily gave, and Superintendent G. Anderson, of the Alnwick Police, joined in the search, which has been carried on by day and with lanterns by night.

The searchers know every copse for miles around.

The River Aln, which runs through the park about half a mile from the cottage, has been dragged. The Duke of Northumberland himself has taken part in the search, which is being carried on over an ever widening area.

Those who knew Florence Braidford intimately are astonished at her disappearance. She seems to have had no love affairs and is described as a shy and retiring girl.

CLEVER INVENTIONS MADE BY WOMEN

Tent With Human Pole—Home Devices of Various Kinds

A portable bathing tent has been invented by a woman in which the owner acts as the pole by standing upright, while the tent extends outwards to the ground, enabling the owner to dress and undress in comfort.

This is one of the many inventions for which women have been responsible this year.

As usual inventions relating to clothing and household work head the list. In one device saucepans and kettles are provided with means whereby the heat generated during the boiling of water can be utilized for cooking different articles while the water is kept quite clean.

The list of inventions for which women have applied for patents during the year includes:

Devices for drying the hair by electricity and hot air.

Interchangeable scissor blades, so that scissors may be used for heavy tailoring or making buttonholes.

A transparent umbrella, enabling the holder to see where he or she is going.

Patents for holding hats on without hatpins and safety devices to prevent accidents by escaping gas.

TONGUE-TWISTER TEST IS UPHELD

Because a man fails to stand on one leg with his eyes shut, and cannot say distinctly "truly rural" and "Methodist Episcopal," is it evidence that he is drunk?

At Marylebone Police Court a doctor said George Thomas Page, aged 35, of Brunswick street, Hackney road, failed in these tests, and was charged with being drunk while he had charge of a motor cycle.

Page was said to have zigzagged at a fast pace down Tottenham Court road with two men in the side-car and a woman on the pillion.

Dr. Maughan said the man stood on one leg only for 15 seconds, and in the other tests got only as far as "truly ruro" and "Methodist Epiticle."

Dr. Alfred Allpont, of St. Paul's Hospital, said he did not think much importance could be attached to the tests.

Page was fined £2, with £3 3s. costs.

RICHARD HALL & SON, Ltd. Store Hours: Saturday 9 a.m. to 9.30 p.m. Richard Hall & Son, Ltd.

Dollar Day Values--$100,000.00 Sacrifice Sale Values Combine To Make Saturday Memorable Day at HALLS

We are repeating many of the specials advertised for Dollar Day because the severe cold weather prevented many of our customers from participating in the bargains. In addition, a Store-full of $100,000.00 Clearance Sale specials, making altogether a day that will stand out in the Store's history as A DAY OF EXTRAORDINARY VALUES.

Flannelette Blankets
LARGEST SIZE
Ibex Brand, perfects, in grey only, with colored borders. On Sale Saturday morning, per pair.. $2.50

Black Italian Cloth
(FARMERS' SATIN)
54 INCHES WIDE
A bright mercerized finish Italian Cloth on special Sale Saturday morning, yard..... 59c

10 O'clock Special Saturday Morning 4 Only
Lamptone Rugs, Reversible
2 only size 36 by 72, in light blue with colored border. Regular value, $8.95. Sacrifice Sale, each, $6.90
2 only size 27 by 54, in light mullberry with colored border. Regular value, $5.95. Sacrifice Sale, each, $4.65

One-Hour Sale Saturday Morning From 9 to 10 O'clock
35 inch White Cotton 15c
Good substantial quality Cotton, full bleached, fine even thread weave. On Sale for one hour only. No 'phone orders accepted and a limit of 10 yards to a customer.

One-Hour Sale Saturday Afternoon From 2 to 3 O'clock
35 inch Unbleached Cotton 15c
A Cotton suitable for most household uses, and a splendid value at this Sale price. On Sale for one hour only, and a limit of 10 yards to a customer. No 'phone orders accepted.

On Sale Saturday Morning From 11 to 12 O'clock
30-Inch Chambray Ginghams
Assortment best colors. Good quality cloth, 30-inch width, for a special One-Hour Sale leader, yard..... 15c

On Sale Saturday Afternoon From 3 to 4 O'clock
ELECTRIC LAMP SHADES
FROSTED
Assorted patterns. Regular 15c value. One-Hour Sale special for Saturday afternoon at, each..... 10c

ON SALE SATURDAY MORNING
Bleached Damask Tabling
56-inch width. One piece only of 40 yards for first customers Saturday at, per yard..... 50c

Hemstitched Pillow Cases
42-INCH
Made of particularly good quality cotton with wide hemstitched hem. On Sale Saturday morning at the special price of, each..... 25c

3 Leaders Broadcloth Dress Flannels

All-Wool Dress Flannel 31 Inches Wide Sacrifice Sale Saturday $1.00 Yard
Colors of poudre blue, brown, grey, sand, otter and scarlet. Fine pure wool quality. A special Sacrifice Sale price Saturday.

All-Wool Checked Dress Flannel Sacrifice Sale Saturday $1.39 Yard
31 inches wide. Colors of navy and grey, with attractive check designs. Special at Saturday's Sacrifice Sale price.

54-Inch All-Wool English Flannel Sacrifice Sale Saturday $1.79 Yard
Broadcloth finish. Colors of navy, poudre blue, scarlet, henna, Pacific blue, sand, otter, grey, jade, green and pumpkin.

Table Linens at Sacrifice Sale Prices

70-Inch Pure Linen Damask Tabling
Satin stripe, with floral border. A really fine quality Damask. Note the width, 70-inch. Extra special for Saturday Sale, yard, $1.59

All-Linen Damask Tabling
A splendid quality Satin Damask in a pretty new pattern, 64-inch. Regular $1.90 value. On Sale Saturday at, yard..... $1.45

70-Inch Table Damask Sacrifice Sale Saturday, 98c Yard
Heavy - weight Satin Finished Cotton Damask in attractive patterns. A superior $1.50 quality that will wear and launder perfectly.

3 Wash Goods Bargains for Saturday

32-Inch English Gingham Special, 25c Yard
Fine quality, fast color Gingham, showing a big range of new plaids and checks in assorted colorings. Outstanding value at Saturday's Sale price.

Plain Colored Repp Cords Sacrifice Sale Saturday 35c Yard
Fine quality, fast color wash fabric. 10 of the best selling shades to be had. Regular 50c value.

Oriental Crepes and Oriental Percales
Assortment attractive new spring patterns and colorings. Good 35c to 40c values. Special Saturday, yard... 25c

ANOTHER BIG SALE OF EXCLUSIVE STYLE
DRESSES

PRICES FURTHER REDUCED (The Last Day of the Month)
Hundreds of Dresses have been sold since the commencement of this great $100,000.00 Sale, and there are still a good assortment of the better class Dresses that we've decided must be sold before the end of the month.
TO MAKE THIS SATURDAY DRESS SALE SO DECIDEDLY ATTRACTIVE that 25 of the better class garments, as well as a like number of lower priced gowns, will be turned into cash. We've made the prices so very low that our objective will be without any doubt reached by 9.30 Saturday night.
Come Saturday Morning for Best Choice and More Satisfactory Selection
$12.90 Dresses sell at . . $7.90
$29.00 Dresses sell at . $15.00
$40.00 Dresses sell at . $19.50
$65.00 Dresses sell at . $39.00
$85.00 Dresses sell at . $49.00

RICHARD HALL & SON LIMITED

Few of the Many Saturday Bargains

WILLOW CRAFT FERN STANDS SACRIFICE SALE SATURDAY $2.49
Two only, in light walnut finish.

Better Qualities of Cotton-Filled
Comforters
Regular Values, $5.90, $6.85, $7.50 and $8.90
All One Low Price for Saturday's Sacrifice Sale, $4.95 Each
All are covered in good wearing and attractive looking covering. The sizes are 66 x 72 inches and 72 x 72 inches.

LIBRARY TABLE SOLID OAK REGULARLY $21.50 SACRIFICE SALE $15.85

Linoleum Remnants

75c
REGULAR $1.05, $1.19 AND $1.50
Square yards in widths of 1¾ and 2 yards wide and 2, 3 and 4 yards long, and one piece 10 feet wide and 12 feet long. On Sale Saturday morning at 10 o'clock. Sacrifice Sale price, square yard 75c

Rubber Vestibule Rugs
The ideal Rug to save your floors; also an excellent office Rug. 36 inches square. Regular value, $6.90. Sacrifice Sale Saturday..... $5.00

Cork Mats
Two only, with plain brown centres and colored borders. Size 20 by 36 inches. Sacrifice Sale special Saturday, each..... $1.29

"Royal Antler" Brand English Sheeting
Regular $1.00 value. Saturday Sale price, per yard..... 79c

Hemmed Bed Sheets
2 yards long. Regular $1.90 value. Saturday Sale price, each..... $1.59

All-Linen Huck Towels
Size 18 x 36. Heavy weight. Excellent value Saturday at, each..... 39c

PETITION FOR BRIDGE ACROSS EAST END OF LAKE SCUGOG INDORSED AT COBOURG

Deputation Secures Support from Council of Northumberland and Durham.

SAVE 30 MILES.

COBOURG, Jan. 30.—A number of deputations have been received by the Counties Council now in session at Cobourg.

Four representatives, one each from the townships of Manvers, Cartwright, Mariposa, and Ops, two of whom, John R. McGee and H. Walwin, acting as spokesmen, addressed the Council regarding the need of a bridge at the eastern end of Lake Scugog, these four townships being affected.

There are forty-five farms on the north side of the lake, sixteen to eighteen miles distant from any market, and this could be more than cut in half were the bridge built.

The lake is only three-quarters of a mile across, but lacking a bridge, a drive of thirty miles is necessary to any given point on the opposite side. The bridge would supply, a long-felt want, and 700 names are attached to the petition, which is to be presented to the Provincial and Federal Parliaments.

No money grant is being asked from the Counties Council, but simply the request to endorse the resolution which is already prepared. A similar request is being made to the Victoria County Council now in session.

The depth is only from eight to ten feet—early settlers used to wade across — but the present situation has arisen since the Government built the locks at Lindsay, damming the water back.

County roads practically meet the lake on either side where the proposed bridge will cross. Twenty-five to thirty rigs a day would use the bridge. At present, in winter time, the ice is so treacherous, horses are drowned every season breaking through.

High ground on either side would allow of filling in and shortening the span, thus allowing a swing bridge the expense of which would be the Federal Government's responsibility. Market towns brought nearer would include Lindsay, Janetville, Port Perry and Mariposa Station. No boats hauling heavy cargoes are in use on the lake: motor launches and other pleasure boats being the only ones at present plying its waters.

Rapid fire question and answer brought out more detailed information, and the resolution was finally endorsed, on motion of Reeve L. H. Staples and Deputy-Reeve S. Stinson, both of Manvers:

"That in the opinion of the members of this Council, it is very desirable that the boundary between the four townships, Manvers, Cartwright, Mariposa and Ops, be connected by way of a bridge across Lake Scugog, at its eastern end."

CIRCULAR FLARES.

Most of the fullness is arranged in the front of the new gowns, but occasionally an interesting effect is achieved by the use of circular flares introduced at the side.

MARMORA - DELORO ROAD IS KEPT OPEN

Other Highways in the District Blocked by Snow.

MARMORA, Jan. 30. — With the exception of the road between Marmora and Deloro all the roads in this district are not now negotiable by car. The storm of last week end filled north and south roads in particular. On account of the slow travelling it would entail and the great fall of the glass, some young lady hockey enthusiasts abandoned their project of escorting the local High School team to Madoc for their matcl. there on Wednesday evening.

Social at Deloro

A very enjoyable card party and social was held in the Deloro hall on Tuesday evening under the auspices of the Deloro Women's Institute. Prizes for euchre were won by Mrs. Ross Hunter and Mr. Geo O'Neil. Prizes for bridge were secured by Mrs. J. Hemphill and Mr. H. Ford Berry. Violin solos by Mr. Ross Hunter and vocal solos by Mrs W. Williams added considerably to the pleasure of the evening, whilst excellent refreshments were served.

The ice cutting season is on. Mr. Everitt McGrow and Mr. Jesse Wright are doing the haulage this year. The usual heavy consignments to Deloro are being attended to at this time.

Potatoes 50c a Bag.

Potatoes are being retailed locally at 50c a bag. Hard of good quality is being sold in the village at $7 a cord.

Eggs are scarce in this district and the price has risen to 50c a doz. Butter sells at 40c a lb.

Mr. Wilfred Cerrio is home from Grand Seminary, Montreal, on a fortnight's holiday.

Mr. George Bedore is recovering from his recent illness, though not able to be about his work yet.

BOBBED HAIR IS STILL ARGUMENT

Even the Learned Professors Have Taken Issue—Diverse Opinions.

LONDON, Jan. 30 Associated Press—Arguments for and against bobbed hair are prolific, and have agitated the minds even of learned professors. Lecturing to members of the London College of Physiology, Professor H. J. Harper Roberts said bobbing had evidently come to stay. Its advatages were threefold; it was becoming to a certain type of woman, it made for freedom, and it was easy to dress and wash. The disadvatage was that it exposed the neck, which often broke into a rash for about a month afterwards.

A beauty specialist, Dr. Jacques Brettmon, takes exactly the opposite for bobbed and shingled hair, and says many women have told him they wish they had not been bobbed.

"Man's ideal woman is still the ideal of ages," Dr. Brettmon says, "a woman with flowing hair over her shoulders. When she bobs her hair she cuts just so much from our conception of her. In our eyes it enchances the beauty of very few women."

MISSING HEIFER LIVED 5 WEEKS WITHOUT WATER

Covered in Straw Stack During Threshing Operations.

KING'S WHARF, Jan. 30.—Mr. Joseph Flynn, of this place, lost a valuable heifer some six weeks ago and was at a loss where to find it, and wondered where it had mysteriously disappeared to. The other day while pressing his straw stack he discovered his heifer, quite strong. She got covered in the straw stack when the threshing was done, and lived for five weeks without water. She is doing fine.

Miss Maud O'Neill has gone to Lindsay to take a course in the R. M. Baker School.

A big sleigh-load of young people from here attended the party given by Mr. and Mrs. Herbert Hennessey last Friday evening, and report a splendid time.

The many friends here of Mr. Daniel O'Neill will regret to learn of his serious illness with quinsy, and hope for a speedy recovery.

PETHERICK'S CORNERS.

PETHERICKS CORNERS, Jan. 30.—The weekly meeting of the Young People's League was held on Thursday evening and despite the bad roads and severe weather, sixteen of the members were present.

It was decided at this meeting to have a social evening on Thursday and that the program consist of a debate and some contests.

The topic for the debate is: "Resolved that a good humoured, untidy housewife is preferable to an ill humoured, tidy housewife."

The supporters of the affirmative are Miss Hazel Brown, Morley Petherick and Everett Fair. The negatives, Miss Agnes Thomson, Miss Ethel Forde and Mrs. Thos. Fry.

The judges are Mrs. F. Barnum, Rev. Chas. Daniels and Mrs. E. A. Fairman. A very pleasant time is in store for all who attend this meeting.

Dramatic Club.

The Petherick's Corners Dramatic Club journeyed to Hastings last Friday evening and assisted in putting on a program in the hall there.

The following took in the event: Misses Jennie Fry Verna Barnum, Alma Simpson, Cora Irwin, Gladys Simpson, Hazel Brown and Agnes Thomson. Messrs. Roy Fry, Earl Fairman., Alf Simpson, Clarence Barnum, Ray Fry, Allan Simpson, Morley Petherick and Everett Fairman.

The whole crowd went in a sleigh-load to Campbellford, where they took the train, returning on the noon train Saturday.

All report having an excellent time.

Mr. James Simpson spent a few day of last week in Campbellford.

Mr. J. A. M. Thomson of Crow Bay has been confined to his bed this last week.

Miss Verna Barnum spent the week-end in Campbellford.

L.O.L. 2322 Social.

The members of L.O.L. No. 2322 held a social evening in the hall on Tuesday, all of the community being invited.

The evening was spent in playing games. Short speeches were given by Thos. Petherick, Alfred Barnum, Thos. Fry, Wm. Forde, Everett Fairman and Fred Rutherford. After the program a hearty lunch was served.

The weekly educational meetings in the Union School have proved a great success. The chief speakers for next Friday evening are Miss Sparks of Stanwood and Rev. H. A. Mackenzie.

SOVIET ENDS MONEY CURB.

Permits Private Dealings in Foreign Currencies.

MOSCOW, Jan. 30.—The Rosta Agency, the official Soviet news disseminator, announces that the Commissariat of Finance, recognizing that the Soviet currency now has become sufficiently stable, has revoked all restrictions on private individuals who desire to carry out exchange transactions in foreign currencies, which will now be allowed to circulate freely throughout the Union of Soviet Socialist Republics.

The removal of the restrictions applies to foreign gold and silver bullions, coins and all kinds of money and bonds.

JAPANESE PRINCE GOES TO COLLEGE

TOKIO, Jan. 29.—(Associated Press).—Prince Yasuhito Chichihu, second son of the Emperor, will sail for England in May for a stay of possibly four years. He will enter Oxford University and, breaking all precedents for a prince of the royal house, will live in college premises.

The Prince's first year abroad will be spent in the home of a British family whose name has not been divulged, and after a grounding in English he will enter upon his university course and specialize in sociology. This will be the first time that a Prince of Japan has studied in a foreign university except military institutions, and the radical departure from custom is looked upon in Japan as indicating a marked change in the position of the royal house.

ERASMIC SHAVING STICK
Finer quality, heavier and lasts longer than others.
Its fine lather raises the hairs for the razor, while its natural oils and balms soothe the skin and prevent after-irritation.
At Your Druggist's

Saturday Store Hours—9 A.M. to 9.30 P.M. Renew Your Subscription for the "Delineator," $1.20 Yearly Try Our 50c Mid-Day Lunch, Tea Room, Third Floor

The Aftermath of Cressman's Mightiest Dollar Day!

HUNDREDS and hundreds of broken lines that enjoyed most successful selling are featured for quick clearance Saturday at Dollar Day prices and less. We advertise a few lines—you'll find them ALL OVER THE STORE. Purchasing Saturday at the Cressman Stores will repay you many times.

MANUFACTURERS' OUTLET SALE OF

Overstocked Linens and Household Requirements

A BIG SELLING FEATURE FOR SATURDAY

All Pure Linen Table Cloths . $2.98 to $10.95
All Pure Linen Table Napkins, $2.98 to $7.95
Pure Linen Satin Table Damask, yard . . $1.49
Pure Linen Fancy Hemstitched Damask Huck Towels, each . . . . . $1.19 to $2.19
English and Canadian Pillow Cottons, at, per yard . . . . . 39c to 79c
Hemmed Sheets, splendid quality, each, $1.39
Entire stock of Bed Spreads greatly reduced for this event.

CRESSMAN'S STREET LEVEL REAR ARCADE.

FOUR HUNDRED PAIRS LADIES' $1.25 AND $1.00

ALL-WOOL HOSE

LAST OF THE MONTH SALE SATURDAY

69c Pair

Ladies' $1.25 and $1.00 All-Wool English-made Sport Ribbed Hose and Ladies' $1.00 All-Wool Fine Quality Heather Cashmere Hose. Every pair in the lot splendid value at the former regular prices. Come early in the morning for the best selection.

STREET LEVEL AND BARGAIN ANNEX.

LADIES' CROWN BRAND $1.50

Art Silk and Wool Hose

ALL PERFECTS LAST OF THE MONTH SALE

95c Pair

The wool mixture is there, but these Hose have more the appearance of silk. Made with cashmere heels and toes, with widened tops. Six colors to choose from.

STREET LEVEL, 1ST CIRCLE.

LADIES' SPECIAL DOLLAR VALUE

Fabric Suede Gauntlet Gloves 69c

END OF THE MONTH SALE

Full gauntlet length, with strap wrists and dome fasteners. A superior quality "Crown Brand" Glove in every way. Colors are pongee, beaver, mode, black, white, grey and brown. Good size selection for first buyers.

STREET LEVEL.

LADIES' $2.00, $1.75 AND $1.50

Novelty Fabric Suede Gloves 99c

END OF THE MONTH SALE.

Clearing of an immense assortment of Gloves in long, short and novelty gauntlet styles. Many colors and splendid sizes. Come early for the best selection.

STREET LEVEL.

10 Pairs Only—Scotch Pure Wool Blankets, Pair - $8.00

Double Bed size. Pure Wool Scotch Blankets. For convenience they are whipped singly and have attractive blue borders.

STREET LEVEL ONLY

The PICCADILLY

Men of good taste, who prefer the most modern English touch in their clothing, will delight in the PICCADILLY.

Fine, all-wool worsted, from one of England's leading mills. An exclusive pattern, usually found only in the best custom-tailored suits.

Come in. Try on the PICCADILLY.

$32.50

Saturday in the Men's Shop

Men's English Silk and Wool Socks, 95c

An attractive array of shadings in these fine English Silk and Wool Socks. All sizes. Saturday, 95c.

Men's Quality Rubbers, $1.25

For all shoes.

Men's Natural Wool Combinations, $2.95

A fine natural wool garment made for comfort and service, of Commodore and Mercury makes. Saturday, $2.95.

Men's Silk Knit Scarfs, $1.95

Newest Scarfs for men. Snappy colorings in a silk knit. Selling Saturday for less than half-price.

MEN'S SHOP.

Children's Cloth Dresses $4.95

All-wool navy serge. Mostly "Sailor Maid" pleated skirt and middy style. Trimmings of white and red soutache braid. 10 to 14 years.

SECOND FLOOR.

Saturday Selling of COATS $21.75

Your opportunity to procure an exceptional price value in Fall and Winter Coats of quality. 10 only in the lot. Saturday, $21.75.

SECOND FLOOR.

Saturday's Mid-Day Lunch—50c

SOUPS: Vegetable, Cream of Tomato.
COLD MEATS: Cold Ham, Tongue, Salmon.
HOT MEAT: Roast Beef with Gravy.
VEGETABLE: Mashed Potatoes, Cream Corn.
DESSERT: Date Pie with Whipped Cream, Vanilla Ice Cream.
Bread and Butter, Pot of Tea or Coffee

FINAL JANUARY CLEARANCE OF

Silk Dresses $35.00

Frocks of the better variety taken from regular stock to clear. Satin-faced Cantons, crepe romaine, silk Canton and georgette. Included in the assortment are a few French Beaded Frocks and smart Evening and Afternoon Gowns. Sizes 16 to 44.

SECOND FLOOR.

ABOUT 500 YARDS YARD-WIDE

Shirtings and Percales 25c Yd.

The best Shirting value of the season. All are a full yard wide. Light grounds with smart striped patterns. Splendid quality.

No 'phone orders.

STREET LEVEL AND 4TH FLOOR

BOYS' AND GIRLS' BLACK AND POLO FINE RIBBED

All Wool Cashmere Hose 49c

LAST OF THE MONTH SALE

Black and the popular polo shade. A Pure Wool 1/1 Ribbed Hose ideal for cold weather wear. There are good sizes in each color.

BARGAIN ANNEX, 4TH FLOOR.

TWO SHORT TIME SALES

SATURDAY MORNING ONLY, 9 A.M. TO 11 A.M.

Ecru Curtain Scrims 8c Yard

Yard wide, in ecru only. A manufacturer's clearaway lot. Buy it for two hours Saturday morning at this low price.

No 'phone orders. Limit of ten yards to a buyer.

BARGAIN ANNEX, 4TH FLOOR.

SATURDAY MORNING FOR TWO HOURS, 9 A.M. TO 11 A.M.

FINE QUALITY

Drapery Chintz at 15c Yard

Floral and conventional designs, in widths 33/34 inches. Attractive patterns and colors.

No 'phone orders. Limit of 10 yards to a buyer.

BARGAIN ANNEX, 4TH FLOOR.

The CRESSMAN Company Limited
"The Store of Smiling Service"

TWIN COUNTIES SPENT $90,832.43 ON GOOD ROADS

Year's Financial Report Presented by Superintendent Greer at Cobourg Session.

THE ALLOTMENT.

Council Urged to Assume Entirely the Children's Shelter at Port Hope.

COBOURG, Jan. 30. — A statement of county roads expenditures from January 1, 1924, to December 31, 1924, issued by the Superintendent of the County Roads, G. Greer, is as follows:

Alnwick Township, $1388.90; Brighton Township, $3462.59; Clarke Township $3459.91; Cartwright Township, $3358.62; Cramahe Township, $5148.83; Cavan Township, $8629.78. Darlington Township, $1845.43; Hope Township, $5049.60; Hamilton Township, $6639.51; Haldimand Township, $11,254.97; Manvers Township, $3,986.47; Murray Township, $2727.43; Monaghan South, $3035.37; Percy Township, $6467.15; Seymour Township, $4561.77; Superintendence $4,230.03; Machinery, $2253.34; Bowmanville, $2338.00; Campbellford, $1,510.69; Cobourg, $1,329.00; Port Hope $2459.04; Colborne, $600; Brighton $941; Hastings, $383; Millbrook, $397; Newcastle, $393.

Total expenditure, $90,832.43; less credits of sales, $842.89; total $89,989.54.

School Report.

Inspector Odell's report for School Division No. 2, contains the following figures regarding the average cost of maintenance er school per municipality:

Cavan Township $1337.00
Haldimand Township $1238.00
Hamilton Township $1313.00
Hope Township 1264.00
South Monaghan $1269.00
Millbrook, per teacher $1528.00
Cobourg, 16 teachers, per teacher) $1528.00

Total government grant is $25,411. The total school population, 2799.

Children's Shelter.

Rev. Mr. Bickle, president of the Children's Aid Society, Rev. J. T. Daley, Inspector, and Rev. Canon F. J. Sawyer, Rector of St. Peter's Church, addressed the council in the interests of the Children's Aid Society.

Mr. Bickle was the first speaker, thanking the council for generous treatment in the past, and asking further favors this year. Much work has been accomplished in the past 12 months, and the pleasure of the workers was increased as they saw results growing in lives helped and built up in usefulness.

The re-opening of the Children's Shelter in Port Hope last year, after having been enlarged and improved at a cost of $6500, was an encouraging feauture. "The generous contributions of this council, income from an estate administered by Dr. Dickinson of Port Hope, and from legacies received, have made it possible to pay off this amount in full."

The new ward for boys, separated altogether from the girls' ward, with improved sanitary conveniences, had proved a great help in doing the proper training. But the extra activities as the work grew had so taken up the speaker's time that he had been unable to do much work along the line of soliciting personal subscriptions, and the financial lack is bein gfelt.

Wherever possible the man had been compelled to take his full share of responsibility in cases of children born out of wedlock, and in this way the amount of dependency has been decreased. Continued and increased support would be greatly appreciated.

Rev. J. T. Daley for six years the inspector for the Children's Aid Society, said he was a familiar figure, and his business well known.

The work done among children committed by the courts to the Shelter's care, and among children from neglected homes, helping to transform them into useful children, was outlined briefly. About one hundred have been received in the past six years Mr. Daley has been in office. Twenty one have been taken into good homes since the Adoption Act was enacted, and the question of their maintenance solved.

Several concrete instances were cited of changed lives through changed surroundings and letters were read from wards whose prospects had been brightened and to whom a chance was given of becoming useful citizens.

In the case of unmarried persons between five and six thousand dollars had been expended in assistance to both mothers and children.

The speaker's duties have become burdensome, demanding, at times, twenty hours work a day, and then duties were still not overtaken.

Two hundred dollars per month was received from the Counties Council, and local councils also assist. The suggestion was made that the Council entirely take over the work, giving $300 per month, the balance of the $6,000 to be raised by personal subscriptions. At least an additional $50 a month would be appreciated, the increase amounting to only about one and one-half per cent. on each person assessed for $1,000 in the United Counties.

Rev. Canon Sawyers expressed the opinion that "we three are hardy annuals," and as brevity was his strong point, he would merely support the plea made by the two previous speakers.

The matter of increased grant was referred to the Finance Committee.

On behalf of the Cobourg, Bowmanville and Port Hope hospitals, J. D. Hayden and Dr. Spencer addressed the Council, requesting increased appropriation. Mr. Hayden, president of Cobourg hospital, asked that fifty dollars extra per year be given until a grant of $1,000 was reached.

Visited Hospital.

About thirty members of the Council accepted the invitation to visit the Cobourg hospital on Wednesday afternoon, the superintendent, Miss Walsh, who has held this position for nine years, and the president, Mr. J. D. Hayden, receiving the guests.

The superintendent and staff look forward to the annual visit of the Councillors, and the opportunity of inspecting the local institution, which has a capacity of thirty-five beds, as well as the enjoyment of a pleasant social occasion, is one of the features of the inaugural session.

The hospital is well equipped with up-to-date surgical appliances, X-Ray room, operating room, heating, and laundry conveniences, etc., and this condition can be duplicated in the other two at Port Hope and Bowmanville so that the ratepayers of the United Counties have every reason to be proud of these institutions.

Tea was served in the dining-room before the Councillors left, Warden J. L. McCamus expressing the thanks of the Council for the entertainment received, and also the appreciation felt for the excellent condition in which the hospital is kept. Miss Walsh and President Hayden replied.

FOR CAKE.

An excellent cake icing is made by mixing powdered sugar and butter with maple sirup instead of milk or water.

STOPS COUGHS

Safe and reliable for coughs, colds, croup, bronchial, "flu," and whooping coughs, and those sleep-disturbing night coughs.

For more than half a century

CHAMBERLAIN'S COUGH REMEDY

carefully made of the best cough-relieving medicines obtainable, has stopped coughs and colds of children and grown persons everywhere.

Keep a Bottle in your Home all the time.

No Narcotics. Sold Everywhere.

UNUSUAL SITUATION ARISES IN THE UNITED CONTIES

Supporters of M. J. Elliott May Protest Election of J. L. McCamus as Warden.

TECHNICAL POINT.

COBOURG, January 30. (Special.)—Legal opinion makes it evident that if any action is taken in the peculiar situation which has arisen in connection with the election of Warden of the United Counties of Durham and Northumberland, the supporters of the defeated candidate, Reeve M. J. Elliott of Bowmanville, must open up the question and enter protest.

The ruling, which was overlooked on this occasion, is that when a tie vote is recorded, as was the case on Tuesday evening, Reeve J. L. McCamus and Reeve Elliott each receiving nineteen votes on the first count, the reeve of the municipality having the highest equalized assessment has the casting vote." Reeve Thomas Baker of Darlington would have decided the issue in the present instance.

The second ballot, again a tie, having been allowed, the third was equally justifiable. Reeve M. J. Holman of Clarke, coming in in time to record the vote, which gave Reeve McCamus a majority of one.

If Reeve Elliott's supporters do not protest the election, Reeve McCamus has a safe seat.

The situation is not without precedent, since in 1911 a tie vote was recorded between Reeves Joseph Hickson, Manvers, and T. . Kelly of Cavan; Reeve Eber Millson of Darlington, broke the tie by giving his vote in favor of Warden Kelly.

Those supporting Reeve McCamus were: Anderson, Baker, Bedal, S. A. Clarke, Corbett, Edmunds, Fallis, Grills, Holdsworth, Holman, Jibb, Mouncey, Murphy, McCamus, McGuire, Mc Kenzie, Ross, Suetsinger, Stinson, Wilson.

Supporters of Reeve Elliott: Austin, T. Baker, Bruce, Butler, Davidson, M. J. Elliott, W. F. Elliott, Haig, Holdaway, Hess, Lawson, McCubbin, Nelson, Palliser, Paterson, Peake, Stales, Tluckson, Wight.

Want Rid of Road.

A motion requesting the Peterborough County Council to take over road leading to Bensfort Bridge was made by Reeve Alex. Anderson, of South Monaghan, seconded by Reeve L. H. Staples, of Manvers, as follows:

"Whereas the county road in the township of South Monaghan leads to Bensfort bridge, and whereas the road leading from Bensfort bridge to McAllister's Corners, in the township of Otonabee, a distance of about four miles, is not under the county road system of the County of Peterborough, which said four miles of road is in a very bad state for travel.

The Counties' Council of the United Counties of Northumberland and Durham hereby request the County of Peterborough to take over the said four miles of road and add same to their county road system. By so doing the county of Peterborough would confer a great benefit on the travelling public."

OBITUARY

CAMPBELLFORD, Jan. 30.—The funeral of the late Mrs. Margaret Moynihan was held on Friday morning, leaving the house of her brother, Mr. Peter Hicks, with whom she lived, at half-past eight, for St. Mary's Church.

The pall-bearers were six nephews of the deceased: Messrs. Milford Hicks, Edmund Hicks, Clarence Lemyre, Max Lemyre, John Lemyre and Anthony Culkeen.

The late Mrs. Moynihan was born in Percy Township. Her husband, Patrick Moynihan, died about thirty-five years ago, and for the last [illegible] five years she has kept house for her brother, Peter Hicks. One [illegible] Mrs. Callaghan, lives with [illegible] the other, Mrs. McNamara, lives in Calgary. Messrs. [illegible]ph and Thomas Hicks, three brothers of the deceased, and one sister, Mrs. Jas. Culkeen, all live in Seymour. Two sisters, Mrs. Koshe and Mrs. Lemyre, live in Gravenhurst.

The late Mrs. Moynihan used to live in Campbellford.

MADE IN CANADA WEEK

Every Purchase of Canadian Made Goods is a Boost for Canada. Buy Made-in-Canada Merchandise and help keep Canadian Labor employed

NOTEWORTHY SAVINGS OFFERED SATURDAY IN

TURNBULL'S MADE-IN-CANADA SALE

Blouses

SHOWING REMARKABLE VALUES

$2.50 Silk Overblouses $1.00

Fine Glove Silk Knit Overblouses in several delightful colors. Short kimona sleeve style. Assorted sizes. Regular $2.50, for, each..... **$1.00**

Sample Blouses

Several Sample Blouses of silk crepe de chine or habutai, white or colors, snappy styles, suitably trimmed. Assorted sizes. Regular to $7.50, for.. **$3.50**

Wash Blouses

Fine White Dimity or Voile Blouses in desirable styles. Very attractive in appearance and easy to launder. Good range of sizes. Regular $3.50 value, for **$2.00**

HATS for Women, Misses or Girls, Reg. to $8.00

So drastic are the reductions that the woman who seeks a new Hat to round out the season should take advantage of this opportunity. Best of materials, copies of recent overseas styles and models for every age. Regular to $8.00 values, for.. **$1.95**

Two Saturday Leaders in Dress Goods

Wool Jersey

Finest of Botany yarns, firmly woven, showing small overcheck, sand or grey grounds, 58 inches wide. Regular $3.00 value .....

$1

Curl Cloth Coating

Ideal for sports wear or children's coats. Pure wool, good weight, warm and durable. Good range of colors. 54 inches wide. Regular $3.00 value, for, yard.....

Winter Coats

Fur Trimmed

To feature Winter Coats of assured style and quality at so low a price is indeed an achievement. In the popular straight-line style, side tie effect. Lined throughout and interlined. Have large collar of beaverine fur. Sizes 16 to 42. Regular $25.00 value, for ...

10.00

Heavy White Pullovers

Heavy White Pullovers for sports wear. Have the shawl collar, closely woven, heavy weight, in assorted sizes. Regular $6.00 value, for..... **$3.35**

Stamped Gowns

Semi-made Nainsook Gowns in pink or white. Very attractive style. Stamped in neat design to work. Short sleeves, square or V neck. Regular $1.25, for..... **75c**

Women's Hosiery

Travellers' Samples and Overmakes

Women's Silk and Wool and Pure Wool Cashmere Hose, traveller's samples and mill overmakes, all perfects. A good color range. All sizes. Extraordinary money-saving value. Regular to $2.00 pair, for..... **$1.00**

Four Leaders from the Underwear Section, Main Floor

CHILDREN'S SLEEPERS

Moodie Brand Fleece-Lined Sleepers, all perfects, button down the back, drop seat. Sizes to 6 years. Splendid buying at..... **98c**

CHILDREN'S UNDERWEAR

Turnbull Brand Vests and Drawers for boys or girls. Warm winter weight, natural or white. Sizes to 4 years. Regular 50c, for..... **25c**

KNIT CORSET COVERS

Turnbull's "Cee-Tee" make Corset Covers, good length, round neck, long sleeves, button down the front. Sizes 34 to 42. Regular 65c, for..... **39c**

WOMEN'S VESTS

Half-Wool Unshrinkable Vests, round or V neck, short sleeves, "perfects." Sizes 36 to 42. "Turnbull" brand. Regular $1.50, for..... **98c**

Men's Overcoats

Greatly Underpriced

Eight only Men's Smartly Tailored Overcoats, made from all-wool materials, in dark brown or grey. Lined throughout, double-breast style, large storm collar. Sizes 40, 42 and 44 only. Greatly underpriced for Saturday at ...

14.95

Stiff Eton Collar and Cuff Sets

Again the Stiff Starched Boyish Collar and Cuffs! A prim and pert youthful fashion opportunely derived for wearing with the new jumper frock. To be had in pastel tints in mauve, blue, green, rust, tangerine and sand. Per set..... **98c**

In the BARGAIN FOURTH

WOMEN'S VESTS

Winter Weight Vests in natural or white, high or round neck, long sleeves. Overmakes and substandards. Regular 75c value, at..... 2 for **75c**

CASHMERETTE HOSE

Women's Heavy-Weight Cashmerette Hose in brown or black. Substandards—no holes. Sizes 9 and 10 only. Firsts sell at 65c. Saturday.. 3 pairs **$1.00**

CHILDREN'S COATS

Six only of these Coats left. Brown or navy all-wool material. Attractive, warm and durable. Sizes 7, 8 and 12 only. Regular $7.95. To clear, each. **$2.00**

FLANNELETTE BLOOMERS

Misses' sizes only. Pink or white, heavy Saxony flannelette, roomy sizes, elastic at waist and knee..... 2 pairs **$1.00**

BUNGALOW APRONS

Heavy Chambray Cover-All Aprons in blue only. Have round neck and half sleeves. Two sizes—small women's and O. S. Selling at, each..... **75c**

SILK AND WOOL PULLOVERS

Pullover Sweaters of two-color silk and wool yarn, long or half sleeves, round neck. Good range of colors. Regular $2.00 value, for, each..... **50c**

Basement Briefs

Lemon Reams	15c
Glass Measuring Cups	15c
Lenox Laundry Soap	5 for 25c
Glass Jar Egg Whips	49c
Butter Tubs	39c
Egg Lifters	15c
Cake Coolers	35c
Egg Whips	15c
Dover Egg Beaters	49c
Pine Tree Matches	3 for 25c
Velvet Shoe Polish, tin	10c
Beaver Shoe Polish, bottle,	15c
Gem Lye	2 cans 25c
Starch	2 lbs. 25c
Washing Soda	3 lbs. 10c
Goblin Soap	2 for 15c
Potato Mashers, each	15c

Wash Tubs

Heavy Wash Tubs made from rust-proof galvanized iron, corrugated bottom and strong handles. Exceptional value at..... **$1.49**

Wash Boilers

Copper Bottom Wash Boilers in No. 9 size for Saturday's first 12 buyers. Regular $3.50. While they last at..... **$2.39**

TABLE TUMBLERS

Very desirable Table Tumblers, blown from fine clear glass, neatly cut in well - known grape design. Sell regularly at 15c each. Made-in-Canada Sale price for tomorrow.. 6 for **50c**

DINNER PLATES

Clover Leaf Dinner Plates made from Johnson Bros. semi-porcelain, gold traced edge, highly glazed. Extra special for Saturday selling.. 6 for **$1.49**

BAKE DISHES

Open Bakers made from clear white porcelain, neatly trimmed in several band designs. Can be used as salad, fruit or vegetable dishes. Regular 75c, for, each..... **49c**

FAIRY SOAP, 3 FOR **20c**

Store Opens 8.30 a.m. Daily

THE J. C. TURNBULL CO. LTD.

Phone 1650

NUMBERING OF PEOPLE IN THE DAYS GONE BY

(From the Report of the Six Annual Census of Canada.)

Census-taking dates from the dawn of civilization. Moses numbered the Children of Israel of the 15th century B.C. (Exodus xxx, 11-16; Numbers I, 2-4 and 47-49; Numbers iii, 14-16; Numbers iv, 34-49). But investigations of a similar nature were known many centuries earlier—in Babylonia (ca. 3800 B.C.); in China (ca. 3000 B.C.); and in Egypt (ca. 2200 B.C., Herodotus, Bk. II, c. cxix; Bk. III, c. xxxix-xc). A census taken by King David in 1017 B.C. achieved an evil notoriety in history from the divine wrath which is recorded as having provoked (II Samuel, xxiv, 1-15; I Chronicles xxi, 1-27— and which was cited for many generations in Christian Europe in warning against the spirit of inquiry. The census was one of the institutions founded by Solon at Athens in the sixth century, B.C. The Romans were assidious census-takers, both under the republic and the empire; Julius Cæsar, among other things, reformed the census. The Breviary of Charlemagne (A.D. 808) and the Domesday Book of William the Conqueror (A.D. 1086) are celebrated mediæval censuses. Later, for several centuries, the census disappeared from Europe.

It is worthy of remark that the credit of being among the very first to take a census, as it is known in modern times, belongs to Canada. The year was 1666, the census that of the colony of New France. Earlier records of settlement at Port Royal (1605) and Quebec (1608) are extant; but the census of 1666 was a systematic "nominal" enumeration of the people (i.e., a record of each individual by name), taken on the de jure principle, of a fixed date, showing age, sex, occupation and conjugal and family condition. The results are to be read in a document of 154 pages in the archives of Paris, of which a transcript is in Ottawa. Altogether this census recorded 3,215 souls. A supplementary inquiry in 1667 included areas under cultivation and the numbers of cattle and sheep. When it is recalled that in Europe the first censuses, notably those of Prussia (1719) and Sweden (1748), date only from the 18th century (in France and England the first censuses date only from 1801), whilst in the United States no census was taken before 1790, the achievement of the primitive St. Lawrence colony in instituting what is to-day one of the principal instruments of government in every civilized community, may call for more than passing appreciation.

Early Canadian Censuses.

The initial Canadian census of 1666 was repeated no fewer than 15 times during the French regime, which ended in 1763. In the latter years of this period, seven similar censuses of Acadie (Nova Scotia), six of Newfoundland and one of St. John Island (Prince Edward Island) were taken. In addition, 25 "statements of population" (being for the most part estimates based on local authority) relating to New France are available for the period 1665-1763, together with six for Newfoundland, three for Acadie, two for St. John Island and three for St. John River (New Brunswick). With regard to the Indian population, an estimate for the territory now comprised in Nova Scotia, New Brunswick, the State of Maine, parts of other New England states, and the Lower St. Lawrence valley were made as early as 1611 (by a Jesuit missionary), whilst so-called "censuses" of the aboriginal "warrior" population were taken in 1736 (by an officer, unnamed, of the French Government) and in 1763 (by Sir William Johnson).

From the date of the British occupation, a series of less elaborate reports by colonial governors took the place of these records, though the census eventually reappeared at irregular intervals. There was a census of Canada in 1765, and others followed in 1784 and 1790. Censuses of New Brunswick, Nova Scotia, Lower Canada and Upper Canada became more or less frequent after 1817, the census of Upper Canada (Now Ontario) being annual from 1824 to 1842. For Lower Canada there were censuses in 1825, 1831 and 1844. Censuses of Assiniboia (Western settlements) were taken periodically also after 1831. The scope of these inquiries varied widely, but after 1827 they became fairly inclusive.

The first Canadian Census Act was passed in 1847, following the union of the provinces of Upper and Lower Canada. Under it a census of Upper and Lower Canada was taken in 1851 and again in 1861, censuses of Nova Scotia and New Brunswick being taken in the same years.

With the census of ancient times we should to-day have little sympathy. Originally the census was no more than a means of mustering the fighting men of the nation for foreign wars, or of enabling kings and oligarchies to levy taxes on their subjects. The Hebrew, Greek and Roman censuses, as well as those of mediæval Europe, were essentially of that design and character. So far have we passed from this conception that it is now expressly forbidden to use census information for any such purpose.

In Canada the legal raison d'etre of the census is to determine representation in the Dominion House of Commons. Under the British North America Act, the Province of Quebec is given a fixed number of seats (65), the number assigned to the other provinces being pro rata on a population basis as determined by the census. The first rearrangement, it was provided, should be made on the completion of the census of 1871, with a similar readjustment to follow every subsequent decennial census. The Canadian census is thus taken primarily to enable a redistribution bill to be passed through Parliament.

But the census has far wider uses than to fix electoral representation, important though that be. It constitutes, in fact, under the modern system, nothing less than a great periodical stock-taking of the people and of their affairs, designed to show from the widest possible angle the stage that has been reached in the general progress of the nation.

NO BAIL FOR PEPALL.

Must Wait Until Wednesday For Decision of His Application.

LOS ANGELES, Calif., Jan. 30 (Canadian Press).—Andrew J. Pepall, former Toronto man, held here without bail on the embezzlement and kindred charges must wait until next Wednesday for decision of his application for writ of habeas corpus, according to a ruling by Federal Judge Benjamin F. Bledsoe late yesterday.

"LA GRIPPE" ADVICE

Influenza Brings Debility and Leaves Heart Weak.

Onset of Influenza.

A running at the nose and redness of the skin of the face and chest may lead to measles being suspected. A sore throat and similar redness may indicate scarlet fever. Using every due caution as to whether a "cold" or measles or something similar is brewing, it is generally the case that influenza commences with symptoms of a "cold," and a chilly feeling which quickly develops into shivering fits. At this stage the sufferer must take to his bed. It is penny wise and pound foolish to do otherwise. The temperature will quickly rise, and the patient's condition will soon become more definite. Pains in the eyeball ache in the front of the head, pains in the limbs and back —all these point to influenza. If there has been any constipation a purge should be administered overnight of a kind to which the patient is best suited —from castor oil to a colocynth and hyoscymus pill. With the onset of high fever four-hourly doese of ammoniated tincture of quinine (one teaspoonful in water) can be productive of nothing but good. But these are emergency suggestions—medical aid must be sought.

False Economy.

It is false economy both on the part of the employer and of the patient if a return to work is attempted or expected immediately after a temperature has subsided. Two days in bed afterwards may prevent weeks of debility. And a relapse often takes a worse form. Fighting the onset of the disease —rather than bowing to it with a view of fighting it later—may pave the way for the more severe forms of chest complications which influenza often brings in its train.

If the sufferer, on taking to his bed, displays signs of dragging and thick breathing, or of pain in the side, no time should be lost in sending for the doctor—for influenza sometimes runs like a flame through the strongest system and leads by the shortest routes to pneumonia or pleurisy. Vomiting and diarrhœa are also well-known symptoms of another form of the trouble. Whatever the type of attack, in its severe form influenza brings great debility in its train—it leaves the heart weak. Great emphasis must be laid upon the need here for slow convalescence and regular habits of food and rest.

FOR LISTENERS-IN

SOME USEFUL HINTS.

The first thing about a wireless set which the novice must grasp is the fact that receivers are delicate pieces of apparatus and must be regarded as such. It is well to bear this fact in mind, so handle all controls carefully, especially condenser controls. Take care of the valve or valves. Valves are considerably more fragile than any electric globe, and, incidentally, slightly more expensive. It is often the best plan, once valves are inserted in their sockets, to keep them there, as not only do you reduce risk of mechanical breakages, but also valves begin very soon to assume the characteristics of their respective positions in the set. The risk of mechanical damage to a set is slight, but must not be overlooked. As a rule, what happens is the breaking away of some soldered joint. This is a most annoying type of fault, and usually occurs just when visitors arrive. To guard against this, protect the set from any rough usage or sudden jerks, and there should be no fear of trouble of this kind.

Crystal users should always remember that, while a bell circuit or spring mattress as an aerial and the handle of an oven door as an earth will often "work" a set, results will be immensely improved by the installation of a first-class outside aerial and a really good earth. The writer has often listened-in to a loud speaker working off a crystal set, the results being attributable to the efficiency of the aerial and earth.

Turning Up.

In tuning a valve receiver there is really no hard and fast rule to go by. It is just a question of sitting down some evening to pick up stations, and, having heard them, immediately note their positions on the dials of the set. Where several stations are all clustered round a very small section of the tuner scale, it is sometimes difficult to pick up any particular station. The best remedy for that is to get a vernier condenser—that is, one not having more than three plates in all. Connect this across the aerial and earth terminals. This sharpens tuning to a great extent.

Some people find difficulty in telling which is the station that they are listening to. Except on the nights of simultaneous broadcasting, it is usually easy to spot any stations by the advertised programmes. Foreign stations are more difficult to locate, but as a rule the wireless papers give a list of foreign stations and their approximate wavelengths, and one can usually "place" the station from the tuner dial without much difficulty.

The Loud Speaker.

Many listeners who use a loud speaker feel disappointed when making comparisons with a good gramophone. Now this is very unfortunate, and while admitting that the fault often lies in the wireless set itself, tuning also has a great deal to do with it. A great point in the tuning of a valve receiver for loud speaker work is in knowing when to stop increasing the signal strength. Most sets nowadays use reaction in some form or another, and the tendency, as everyone must now know, of these sets is to burst forth into oscillation. Now what happens when you tune up the set is this—that signals increase up to a point; beyond that point the signal strength will still further increase, but a marked distortion creeps in, a sure sign that the set is oscillating. In loud speakers, then, always remember that volume has to be conceded to clarity of tone and distinctness.

And, lastly, remember if your signal strength is not very strong, don't blame the set first. Examine your batteries, or, in the case of a crystal user, don't blame the crystal first. Look rather for a new spot on it, then examine the aerial and earth, and, lastly, examine the tuner for either a fault or inefficiency generally. Take care of headphones. These may easily become demagnetised, and so out of order by a fall or a sharp accidental knock. Finally, to crystal users, remember that crystals are practically all the same, and the results from one are equally as good or bad as the results from any other.

To valve users I would say: Do not knowingly cause your set to oscillate, if not for the sake of other listeners, for your own, because no oscillating set receives purely the wireless transmissions.

BACK TO THE LAND IN BRITAIN

In the most serious moments of national history the native resident of Britain must have his joke and his fun. Usually it is against his own race. The world war could not quench this characteristic. From the moment that the Defence of the Realm Act was made effective it became Dora to the Britisher. In the press, on the stage and public platform, on the streets, everywhere Dora was a topic of song, jest and quip. The comparatively few in Britain who never saw a silver lining during the war, had a hard time. One recalls a solemn-visaged near statesman who, in the days of the Armistice, was trying to explain to a London audience why the Defence of the Realm Act could not be immediately abandoned.

"Ain't that 'ussy Dora gone away yet?" cried someone.

He of the solemn visage began a reiteration of his explanation, to be checked shortly with the wheedling query, "Why don't yer marry th' gal, guv'nor?"

Thereafter a new subject was discussed.

Now the British Government is turning its attention to the question of food production with the view to "arriving at an agreement on the main features of a national agricultural policy." The nation is earnest enough in the matter, but is following its usual custom of mixing humor with seriousness. Critics in other parts of the world, who are not prepared to grant the British people the saving grace, will soon be reading revamps and plagiarisms of these and other British efforts in their own "funnies," and laughing heartily over them.

Food supply is a serious business in Britain, naturally. Not more than eighteen of the forty-three millions of its people are fed on home-grown produce. A sudden complete stoppage for an appreciable time, of the seaborne food supplies would be a gigantic disaster for the nation and the Empire also. No wonder that Britain is considering her own food producing resources as well as those of the Overseas Dominions. Those who know anything of food conditions in Britain during the war will appreciate the latest move.

The farmer had a place of importance in Britain during the world war which he had not attained since the days when agriculture was the nation's greatest industry. There has been more or less fluctuation since. War-time guarantees on prices, and in other ways were withdrawn when peace conditions returned. An immediate decline in an industry which promised revival, was noticeable. Other guarantees were given in 1920, but these were rescinded a few months later because of the country's financial position and the change in conditions generally. Now the decline is more marked. That and the cost of food, which is now being investigated by a strong commission, are among the main causes for the present action.

It is not pretended or hoped by the British Government that the result of the agricultural conference and its recommendations will be an immediate and overwhelming rush back to the vastland. Nor is it the intention that vast acreages should be added to areas now under wheat. The addition of 1,000,000 acres to the land now under cultivation is the modest figure set for immediate attainment. The terms of the government memorandum show that the idea is to foster food production generally, it being pointed out that "land in arable cultivation can, in emergency be diverted to wheat." What is desired is the consideration of the agricultural problem in its widest sense, including the production of "meat of all kinds, milk, butter, cheese, poultry, eggs, fruit and vegetables."

Landowners, farmers, and agricultural workers are to participate in the conference. It will have all the assistance that departments of the government can give in its deliberations.

One comparatively new development of British agriculture, sugar beet, will not need to be discussed at any length. The present government is continuing the policy of its predecessor in subsidizing the manufacture of sugar from home-grown beets. This scheme is to be spread over a period of ten years, and is on a sliding scale. It provides for a minimum price per ton to the growers of sugar beets, and is expected to eventually result in Britain meeting the greater part of its own sugar requirements.

There were several successful beet sugar factories, using home-grown beets, in operation in Britain before the subsidies were brought in. These were a direct outcome of the sugar shortages which at recurring periods caused so much suffering in Britain during the war, especially to old and very young people. So advanced a Socialist as Philip Snowden, in the one chance he had of introducing a budget while Chancellor of the Exchequer in the late Labor Government, was enthusiastic over this idea. It was, he said, one of the biggest things that could0 be done for British agriculture. Not only so, but it would enable half a dozen new factories to be started at once. Some are already under way.

Outside of Britain there is frequently encountered an idea that the British farmer is an antediluvian individual, content to let the rest of the world lead him in the use of modern machinery and methods. True, in a large measure, he clings to the characteristic costume which has been made known in caricature and more serious portrayal the world over. But he does it because he finds it best for the climatic and other conditions under which he labors. He is not lagging in the developments that have marked agriculture, and he applies them with skill to his calling, and to the size of his farm. The plan that are being carried out in Britain for electrical power development on a large scale include the rural districts in their scope.

Some Former Suggestions.

The Baldwin Government's decision to institute action in the matter of agriculture, is the culmination of sustained but not concerted agitation. From all quarters during the past year there have been speeches and resolutions, reminiscent of by-gone "back to the land" campaigns. Fancy's flight has led some folks of an older generation back to the campaigns of budding statesmen who had panaceas for the rehabilitation of rural Britain and the elimination of the slums. "Three acres and a cow" for every head of a family was one of these that was seriously discussed by many for awhile. Paradics. comic songs and jokes had as much to do with its disappearance from the public arena as its impracticability. The better ideas of Rider Haggard, who is more famed as a novelist though a noted agriculturist, and the late General William Booth, have not yet passed out of the realm of serious discussion.

The old proposal that Britain should establish a series of granaries or storehouses to accommodate a six months' supply of grain, has been revived more than once of late. This scheme was at one time reported to be practically assured. The argument that the navy could always keep the trade routes open, killed it. Since the world war it has not been regarded as so fantastic. The basic idea of it is that the wheat supply could be constantly used for immediate requirements, newly arriving supplies taking the place of those depleted so that the total wheat in storage should never fall below the six months' bread supply minimum. Many of those who are also concerned over food supply in war time, argue that this plan would not meet the real problem—that of Britain supplying a much greater percentage than now of her own foodstuffs.

It is not contended by any of the prominent personages or publications addressing themselves to the question, that Britain could produce all the food she needs. Lloyd George has declared that over three hundred and fifty million pounds worth of food is being purchased abroad every year, of which a considerable quantity could be raised at home. The London Times asserts that last year there was a reduction of 400,000 acres in the arable land under cultivation in Britain.

The greatest decline of acreage under wheat in Britain seems to have occurred between 1875 and 1907, and was more than fifty per cent. That period marked a wonderful expansion in British manufacturing, and the lure of steady employment and other attractions of city life had a profound effect on the countryside. The area under grain crop in Britain since 1910 has fluctuated between eight and nine million acres. This compares with about twenty-three million acres in wheat alone in this country. Allowance must be made for the vastly greater size of Canada, but if the Dominion was only growing wheat proportionately to that of Britain there would be no question of export; it would be a matter rather of importing.

Some Problems Involved.

Delicate and intricate problems are involved in any undertaking to increase foodstuff production. About a year ago representatives of the British farming community told the then government that unless some definite plan was adopted to aid the industry, the time must come when they could not afford to raise cereal crops. One cynical commentator says that the only response came some time later in the form of proposed measures to raise the wages of farm laborers. A more recent proposal, advanced by the Baldwin government to devote one million pounds to a plan for aiding the Dominions to improve facilities for marketing their foodstuffs in Britain, has given the farming community there opportunity of renewing its claims for a definite policy of assistance. That is a human interest touch that most people who have any understanding of politics or economics will rather enjoy —barring members of the British cabinet.

It is not without significance that announcement of the agricultural conference appeared simultaneously with statistics showing a shortage in the crops on which the world is dependent and a shrinkage in the arable acreage. The crops are wheat, rye, barley, oats and maize. The acreage devoted to these in 1924 is given in a recent summary as 496,000,000 against 499,000,000 in 1923, and the yield in every case was smaller last year. The situation would be one for serious thought even if the population of the world remained stationary, which is not the fact. The increase is not large; recent estimates say it is only a half per cent. But to cope with that increase there should be an additional two million acres of land under cultivation this year, instead of a prospective further decrease. These are some of the prime factors in the increased demand for and the advancing prices of wheat on the American continent.

The conference comes also at a time when a British Meteorological Department official predicts that 1925 will be the driest year the world has known for a century, and while the British Food Prices Commission is busy with its investigations. The drouth predictions are based upon long observation of solar phenomena. They were made at a moment when Britain was suffering from a succession of rains and floods without a parallel for generations. Naturally the British people seized upon the contrast between the actuality and the promise to make jokes and puns.

BOWLING BY TELEGRAPH.

Toronto Ladies Play Montreal, Sending Scores on the Wire.

TORONTO, Jan. 30.—Lady bowlers of Toronto played lady bowlers of Montreal this week—by telegraph. Each team played on its own alleys, the score being telegraphed every few minutes. It was the first ladies' match of the kind in Canada.

Old aches

Comforted at last

No matter how obstinate, long-standing and acute, Sloan's gives quick positive relief. Pat it on gently. At once you feel a glowing warmth as freshly purified blood is sent tingling through the infected spot. Then—in no time—release from pain. All druggists—35 cents.

Sloan's Liniment *—kills pain!*

STORY OF THE ECLIPSE AS TOLD BY THE CAMERA

The progress of the moon as it crossed between the earth and sun, shutting off the earth's light, is graphically told in these pictures, taken in New York by Bob Dorman and M. J. Ackerman. On the left is the sun in half-eclipse. Then it shown just before total eclipse, which is pictured in the third photograph, when only the corona of light behind the moon could be seen. The fourth photograph was taken just two seconds after total eclipse and is a most unusual one in that it shows the flaring corona with an enormous "prominence," extending into space hundreds of thousands of miles. This "prominence" is shown at the "five o'clock" point, where it shaped into a perfect image of a butterfly. The fifth and sixth pictures show the sun as the eclipse declined, the crescent of light now being in opposite position to that of the start of the eclipse.

VIOLET RAY IS ACTIVE KILLER DISEASE GERMS

Further Development May Make It Effective in Treating Disease.

NEW ERA DAWNS

Scientists Believe Ray May Be Used to Prevent Disease.

WASHINGTON, Jan. 30.—Use of the ultra-violet ray as a germ exterminator, found highly effective in an investigation at the United States Bureau of Standards, is regarded by scientists as marking the beginning of a new era in the prevention of disease.

Further development of the idea may make possible its employment in the successful cure or treatment of practically all disease germs, according to Government experts.

The bureau's official statement said:

"The study of the germ-killing action of ultra-violet rays covered the range of wave lengths from just beyond the limit of the visible spectrum down to the shortest wave lengths emitted by a mercury vapor arc in a quartz lamp.

"The shortest waves were found to have the most pronounced and vigorous action being capable when sufficiently intense, of producing death with an exposure of only one second.

Longer Wave Lengths.

"Longer wave lengths required a greater intensity and acted much more slowly; but a killing action was found to result even from waves as long as 265-millionths of a millimeter, which is almost as long as the shortest wave visible to the human eye.

"Prior to this experiment doubt had been expressed regarding the ability of these longer waves to kill bacteria. Bacterium coli communis was the victim of the Governmental tests. According to scientists, this germ is always found in human sewage, or in waters that are polluted and likely at some time to contain typhoid.

Germans Liberated.

"The germs were liberated in a large volume of water, and some of the water was sprayed onto dishes containing a solidified jelly specially prepared to suit the tastes of the bacteria.

"Those germs not killed by the rays increased and multiplied and in a few days formed colonies visible to the human eye. A quartz mercury vapor lamp was used as the source of the ultra-violet rays, screens being interposed to cut off successive spectral ranges of the wave lengths which might cause germicidal action."

To kill germs in one second a 320-watt mercury lamp was used at a distance of six inches, producing the required intensity of the ray. When the intensity was very low the killing action was greatly retarded, according to the results disclosed. In some experiments an exposure of seventy-five to eighty seconds was required. On still lower intensities there was some indication that the bacteria were stimulated instead of being killed.

The statement continued:

"Other tests were made to compare the relative value of continuous and intermittent exposures. It was found that the killing effect was proportional to the total exposure, whether this was given all at once or was divided into several short exposures with periods of rest between."

To Prevent Disease.

Properly developed, scientists believe the ultra-violet ray may be used in a wide range of activities looking to prevention or treatment of diseases and prolonging human life.

They pointed out that the rays may be employed in the purification of water, instead of the present filtration process, followed by chlorine or other drug treatment which has the disadvantage of affecting the taste and odor of water. Furthermore, it was shown, the present filtration processes do not always exterminate all bacteria, especially the typhoid germ.

A heavy concentration on swamp lands and other putrid water might have a tendency to eliminate malaria and other fever bacteria which frequently are responsible for disastrous disease epidemics.

All over this big broad land of ours thousands of weak, underweight men are putting on pounds of good healthly flesh with McCoy's Cod Liver Oil Compound Tablets.

Charles Henry Denman, of Suffern, N.Y., who was gassed in France, gained 8½ pounds in three weeks. Read what he says:

"One day I heard of McCoy's Cod Liver Oil Compound Tablets—just about three weeks ago. I got a box and started to take them. Since then I have taken two more boxes, all but a few pills.

The result is wonderful—never since I was gassed have I been so strong and felt so good. I have already gained 8½ pounds.

For weak, run down underweight nervous men, women, children. 60 tablets—60 cents.

Warne Drug Co., McDermid & Jury, and Jas. Lynch sells lots of them. "Get McCoy's, the original and genuine."

TRY SULPHUR ON AN ECZEMA SKIN

Costs Little and Overcomes Trouble Almost Over Night.

Any breaking out of the skin, even fiery, itchings eczema, can be quickly overcome by applying Mentho-Sulphur, declares a noted skin specialist. Because of its germ destroying properties, this sulphur preparation instantly brings ease from skin irritation, soothes and heals the eczema right up and leaves the skin clear and smooth.

It seldom fails to relieve the torment without delay. Sufferers from skin trouble should obtain a small jar of Rowles Mentho-Sulphur from any good druggist and use it like cold cream.

MENU FOR FAMILY

Breakfast—California grapes, graham mush with prunes, thin cream, broiled ham, creamed potatoes, corn bread, milk, coffee.

Luncheon—Creamed oysters on toast, baked potatoes, stewed celery, old-fashioned apple cake, milk, tea.

Dinner—Fried rabbit, mashed potatoes, sweet potato pie, boiled parsnips, pickled beets, canned cherries, potato caramel cake, whole wheat bread, milk, coffee.

Children under school age should not be served broiled ham for breakfast, rabbit, sweet potato pie, or pickled beets for dinner.

The oysters at noon-time make meat for dinner unnecessary.

Graham Mush With Prunes.

One cup graham meal, 3 1-3 cups boiling water, 1 teaspoon salt, ½ cup stoned, stewed prunes.

Add salt to water. Slowly add meal, stirring constantly to prevent lumping. Cook over the fire for ten minutes, stirring to prevent sticking. Cook over boiling water for 1 hour. In the morning add prunes cut in small pieces and reheat.

Corn Bread

One cup corn-meal, ¾ cup flour, 4 tablespoons baking powder, ¾ teaspoon salt, 4 tablespoons molasses, ¾ cup milk, 1 egg, 2 tablespoons melted butter.

Mix flour, meal, salt and baking powder. Add molasses and milk and beat well. Add egg well beaten and melted butter. Beat well and pour into a well buttered shallow pan Bake twenty minutes in a hot oven.

Potato Caramel Cake

Four eggs, 2 cups flour, 2 cups sugar, ½ cup milk, 2-3 cup butter, 1 cup chopped nuts, 1 cup hot mashed potato, 1 cup grated chocolate, 2 teaspoons baking powder, 1 teaspoon cinnamon, 1 teaspoon nutmeg, ½ teapoon cloves, ¼ teaspoon salt, 1 teaspoon vanilla.

Cream butter and slowly beat in sugar. Add Yolks of eggs and beat well. Add chocolate to hot potatoes stir well and add milk. Add this to first mixture. Mix and sift flour, baking powder, salt and spices. Add to mixture and beat well. Fold in the whites of the eggs beaten until stiff and dry. Add nuts and turn into two loaf cake pans. Bake forty minute in a moderate oven. This cake requires no icing.

Life's amusing. People save so many things to see even though there isn't any return trip.

WHEN MOON BLOTTED OUT SUN

A great drama of the sky was enac ted Saturday when the moon passed between the earth and the sun—a total eclipse. Here are three pictures showing the partial eclipse an d a fourth picture of how the total eclipse looked to those lucky enough to be able to watch the phenomenon in the northern part of the country.

JELLICOE A DUB, BEATTY A HERO BEATTY A DUB, JELLICOE A HERO

By MILTON BRONNER.

LONDON Jan. 30.—"Beatty was a hero, Jellicoe a dub."

"Jellicoe was a hero, Beatty a dub."

All England's doing it. Naval critics are at it hammer and tongs. Newspapers are warring. Families are divided father against son, brother against brother.

And it's all the fault of a man named Reginald Bacon who would not let sleeping dogs lie and therefore has stirred up the biggest war controversy since America was convulsed by the Sampson-Schley squabble after the Spanish-American War of 1898.

There are several parallels. In 1898 we were at war with Spain and had the Spanish fleet cornered in Santiago, Cuba. In 1916 England was at war with Germany and the German fleet apparently was afraid to venture out in full force from its harbors.

In 1898 Admiral W. S. Schley fought the main action while his superior officer, Admiral W. T. Sampson, was 15 miles away. Sampson came up in the closing phases of the battle and got all the credit from the Government in charge.

The 1916 incident was different. Beatty, in charge of battle cruisers, lost two of his ships and had inflicted practically no losses on the Germans. Then his superior officer, Admiral Jellicoe, came up with the battleships and the tide turned. But it was Beatty and not Jellicoe who got most of the laurels from the Government in charge.

In 1898 Sampson's friends claimed Schley had blundered in his tactics. In 1916 Beatty's friends claimed Jellicoe had blundered in his tactics. In both wars a sharp and bitter public controversy over the matter ensued.

In England Beatty was made an earl, while Jellicoe merely was made a viscount. And Parliament gave Beatty $500,000, while Jellicoe only got half that amount.

Moreover, Beatty remained at home as First Sea Lord of the Admiralty, while Jellicoe went way over to the other end of the world as governor general of New Zealand.

And on the eve of his return to England a measure of justice was done him by making him an earl also. It was thought this New Year peerage conferred by the King would finally settle all disputes.

But that's where Bacon stepped in. He is Admiral Sir Reginald Bacon, one of the most distinguished men in the British navy. During the war he had charge of the famous Dover Patrol, which protected from German submarines thousands of vessels crossing the English channel to and from France.

Bacon has written a book called "The Jutland Scandal" in which he carries the fight right to the Beatty camp.

In it Bacon asserts:

The upper photo shows Earl Beatty, and the lower, Admiral Jellicoe.

FIRST—That the Germans escaped in the Dogger Bank battle through a series of errors made by Beatty.

SECOND—That a serious tactical error on Beatty's part led to a strong battleship squadron not being in action in the first part of the Battle of Jutland.

THIRD—That a failure on Beatty's part to keep in touch with the German fleet in this same battle deprived Jellicoe of vital information which might have enabled him to win a crushing victory.

And he concludes his terrific arraignment of 150 pages with this Big Bertha at Beatty and his Government supporters:

"Both Admiral Jellicoe and Admiral Beatty were leaders of men. Admiral Jellicoe possessed the entire confidence of the fleet. Beatty was looked on as a dashing leader, but for some time also as what sailors from their association with eastern waters call a "Makee Learn." His inexperience, like his gallantry, was fully appreciated in the fleet.

"If we take the whole of the above into quiet thought there is little doubt all will echo the short prayer, 'Thank God that Lord Jellicoe commanded the Grand Fleet both before and at the Battle of Jutland.'"

HEAVENLY WEDDING

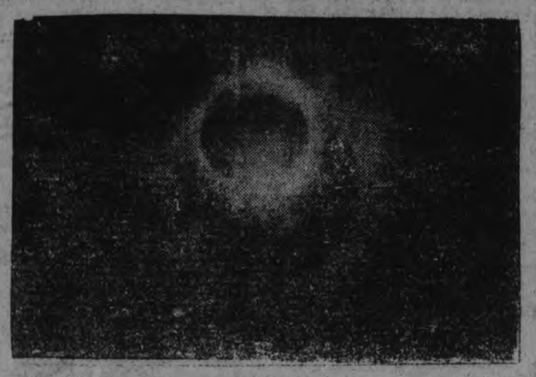

Perhaps the most unusual view of the eclipse was obtained, not by those in the area of total shadow, but by those in ower New York where the eclipse did not appear quite complete at any moment. When the speck of sunlight was at its smallest it appeared to be as a diamond setting in a brilliant ring. Those who beheld this beautiful phenomenon symbolized it as "the wedding of the moon and the sun." It is shown in this unusual photograph, no explanation for the presence of two circles of light being available.

A TALE OF TWO NECKTIES

(The action takes place in a pile of neckties at a department store bargain counter. The neckties lie about in a state of helplessness as the curtain rises. They have had a hard day and they look it. The First Necktie, a very loud bizarre and opens conversation with the Second Necktie, a plain conservative tie in exceptionally good taste.)

First Necktie: How long have you been here?

Second Necktie: Ever since the sale began.

First Necktie: That's funny. You're a good-looking tie . . . plain, but all right. I should think some of these shoppers would take you.

Second Necktie: That's just it. If I was a crazy looking thing like you with green and pink stripes against an orange background I'd have 'em fighting for me.

First Necktie (clearly offended): Izzat so?

Second Necktie: Do you know the chief drawback I'm up against?

First Necktie: No.

Second Necktie: I'm a necktie any man would be glad to wear. Consequently I'm just the necktie no woman would pick out to send to any man as a gift!

First Necktie: Is it my fault if I'm popular?

Second Necktie: You may be popular now—but wait!

First Necktie: Wait?

Second Necktie: Yes; you won'tbe popular long. After Christmas you'll get an awful jolt, bull-ieve me. Do you know what the greatest hate in the world is?

First Necktie: No. What is it?

Second Necktie: It's the Hate. A Man Feels For Most Christmas Neckties. And you and your gay and gaudy friends will feel it beginningaround Christmas noon.

First Necktie: I nearly got into a nice family a few minutes ago. A swell looking Jenny almost took me but she passed me up for a salmon colored thing with purple and olive dots. For a few minutes I saw a future for me around the neck of a leading citizen.

Second Necktie: The likes of you will never see the neck of a leading citizen unless he was born and raised in some city like Naples.

First Necktie: Is that so?

Second Necktie: You'll be wrapped up in a nice box by some lady with no sense and presented to some gentleman who'll put you away in a bottom drawer. That'll be the last you'll see of him for six months or so and then you'll be dragged out and used to stuff up a leak in a waterpipe, or else given to a barber or a Polish bridegroom.

First Necktie: I may fool you.

Secon dNecktie: Oh you may be picked out by some lady who'll send you to some milk and egg dealer in the suburbs accompanied by a card reading "To Uncle Jeptha with Yuletide Greetings." He won't know any better than to wear you.

First Necktie: Here I go! A woman with a mean look is buying me. So long!

Second Necktie: A woman would have to have a mean look to buy you. Now I'll just nestle down here and forget it. Nobody'll want a plain, effective, conservative necktie in good taste like me until after Christmas!

(The only necktie in the pile that a man would wear heaves a sigh and sinks into a deep disconsolate slumber as the curtain falls, hitting 42 hysterical tie shoppers but unfortunately not injuring any of them fatally).

STARTLING COSTUME.

Toronto Girl in Early Spring Costume Creates a Stir.

TORONTO, Jan. 30. — A rather startling early spring costume made its appearance on the street, worn by an attractive young society girl. It was a costume suit of brown mixed tweed with a lap-over skirt with square-cut "culottes" underneath. "Culottes," by the way, are trousers. These were of brown tweed, cut exactly like a man's, but reaching only to an inch below the knee. The skirt opens to well above the knee when walking or boarding a street car.

DOCUMENTS STOLEN.

Papers Stolen Systematically For Three Years Discovered.

PARIS, Jan. 30 (Canadian Press) —It has just been discovered that confidential reports and documents have been stolen systematically for three years from archives of the reparations commission.

The clerk, Michaut, has confessed that he sold stenographic reports of meetings to American librarians. In his home detectives found many such reports. Michaut was aided by another office employee, who put Michaut in touch with an American named Myers, who paid $500 or $600 for the documents.

These Cubes are Real Money Savers Because—

Though small in bulk, they are very high in food value—concentrated, pure, rich nourishment from the best prime beef, with no waste.

OXO Cubes add variety to your cooking and enable you to use food which might otherwise be wasted. To new dishes they add the finishing touch—to old ones they give new life and tastiness, transforming "Left-overs" into appetizing delicacies.

Try OXO Cubes in soups, sauces, gravies, stews, hash, meat-pies, paste for sandwiches, or for beef tea and other hot drinks.

OXO Cubes in tins of 4 - 15c. and in tins of 10 - 30c.

The Great Beef Economy

SATURDAY SALE OF Drug Sundries

COME EARLY—THERE MAY NOT BE AS BIG STOCKS AS YOU EXPECT

We do not know what the buying will amount to at this particular Sale. There are plenty of goods, we think, but how can we tell? So come early and take advantage of all these offers. There are savings here that you would be sorry to miss.

HOT WATER BOTTLES
Guaranteed Two Years.

$2.50 Hot Water Bottles.....$1.49
$2.75 Hot Water Bottles..... 1.74
$3.50 Hot Water Bottles..... 1.99
$1.50 Hot Water Bottles..... 99c
$1.00 Hot Water Bottles..... 69c

10c Baby Soothers .....2 for 10c
35c Baby Pants 23c

THERMOS AND VACUUM BOTTLES

$2.50 Thermos Bottles $1.75
$1.00 Vacuum Bottles 49c

TOOTH BRUSHES

50c Brushes 33c
35c Brushes 23c
25c Brushes 18c

STATIONERY

15c Tablets 9c
25c Tablets 14c
60c Portfolios 39c

SHAVING NEEDS

$1.00 Gillette Blades.....75c
50c Gillette Blades 40c
Gillette Brownie Razors 40c
Gillette Old Type Razors 74c
Gillette Gold Plated Razors..98c
Auto-Strop Razors $1.00
Guaranteed One Year.
$1.25 Shaving Brushes 79c

SOAPS

25c Bars Castile.....16c; 2 for 29c
10c Cakes Castile .....3 for 23c
10c Palmolive Soap.....4 for 25c

TOILET PAPER

Blue Seal, 10 rolls 39c
Eddy's, 1,300 sheet roll 25c
Elite, 3,000 sheet roll 50c

EVANGELINE HAIR NETS

15c Double Mesh.....4 for 24c
10c Single Mest .....5 for 24c
10c Single Mesh .....5 for 24c

KOTEX

$1.00 Package 85c

CLEOPATRA CHOCOLATES, ONE POUND BOX.....49c

GEORCE ST. Opp Grafton's PHONE 2160 — **GILES** THE DRUGGIST — "WE DELIVER ANYTHING ANYWHERE ANYTIME"

UNCLAIMED MAIL AT POST OFFICE

Armstrong, Miss, 499 Rogers.
Adam, C. B.
Brown, Fred T.
Cunningham, Mr., 571 Water.
Carrick, T., 149 Victoria.
Cassin, Jos., Park St.
Coughlin, Martin, R.R. 3.
Clark, Pearl, 36 New Chamber-
Clark, Eddie, New Chamberlain.
Curtin, Daniel, 767 Bethune.
Clayton, Mrs. K., 291 1-2 Lewis.
Donoson(W.
Davis, Marjorie.
Fair, Lulu C. N., 734 London.
Fashion Plate Vest. Mfg. Co.
Frederick, Branton.
Fraser, Verona.
Gillespie, Thos. G., R.R. 11.
Howson, S. H.
Hickey, Mr., Driscoll Terrace.
Healey, M., R.R. 3.
Hale, H. W. K.
Jones, W., 281 Romaine.
Johnson, Earle E., 299 Murray.
Johnson, Jas. H., 560 Water.
Lawlay, Mrs., 460 Driscoll Terrace.
Lorymer, Rev. W. T.
McGregor, Joshua C.
McDougall, Hugh.
McDonald, Mr., 348 George.
McKnight, Lula, 505 Aylmer.
McKinnon, Donald A., 106 Lock.
McMullen, Aneta.
Nixon, Lucy.
Pelton, James, 747 Aylmer.
Peoples, G. J.
Pratt, Chalmer.
Pattison, W.
Powles & Edmunds.
Roberts, Jas. M., Metropolitan Life.
Rogers, David.
Robson, G. B., Photographer.
Sharen, Miss M. A., c/o W. Sharen.
Sweeney, A.
Saunders, Mrs. F., Bethune St.
Stock, Sydney W.
Somner, David.
Thompson, Lottie.
Thomas, N. J., Agricultural Short Course.
Webbs, Geo.
Welsh, P.R., R.R. 6.
Walton, L. Mrs., 46 Sophia.
Wills, Dr. Alice R., Box 383.

DON'T LET YOUR BOWELS GET CONSTIPATED

A free motion of the bowels every day should be the rule of every one who aspires to perfect health, for once the bowels become constipated and clogged up, all the other organs of the body become deranged.

Keep Your Bowels Regular By Using

MILBURN'S LAXA-LIVER PILLS

They will clear away all the effete and poisonous matter which has collected in the system, give you a free, easy and natural motion of the bowels every day, start the sluggish liver working, and give tone and vitality to the whole intestinal tract.

Milburn's Laxa-Liver Pills are for sale at all druggists and dealers; put up only by The T. Milburn Co. Limited, Toronto, Ont.

PIANIST STILL MISSING.

Police Have Redoubled Their Efforts to Find Her.

NEW YORK, Jan. 30 (Canadian Press).—When Miss Ethel Leginska, English pianist, who fled from the sight of her friends just before she was to begin a concert at Carnegie Hall on Monday evening, failed to return yesterday, the police redoubled their efforts to find any trace of her.

DOMINION STORES LIMITED

CANADA'S LARGEST RETAIL GROCERS

Save On *Any* And *All* Days—Save *Every* Week

Thrifty housewives know that they cannot save money consistently by shopping where prices are cut low for the week-end, and raised 20 per cent higher during the week. They know that Dominion Stores maintain low prices every day in the week. That's why they, and you, should shop there.

BLACK CURRANT JAM, 4 lb. Jar 79c
No. 10 PAIL SYRUP 79c
SHERIFF'S ORANGE MARMALADE, 4lb Tin 70c

SPECIAL BLEND TEA 69c lb.

WITH THE PURCHASE OF 3 CAKES 29c

FREE ONE CAKE PALMOLIVE SOAP

AYLMER YELLOW (HEAVY SYRUP) PEACHES 23c

KING'S PLATE SARDINES IN OLIVE OIL 2 Pkgs. 25c

UNIONISTS ARE GETTING READY FOR GREAT DAY

June 10 Will See Presbyterian, Methodist and Congregational Churches Joined.

BIG CELEBRATION

Spiritual Side of Union to be Stressed in Special Meetings.

TORONTO, Jan. 30—Amid the clamor of controversy on Church Union, and the hustle of voting on the question of non-concurence in congregations, it is apt to be forgotten that the realization of Union is so close at hand, and that in about three months time the United Church of Canada will be both a fact and a factor in this Dominion.

Notwithstanding the withdrawal of several hundred congregations from the Presbyterian Church, the Union will be Dominion-wide in its scope, and the United Church of Canada will consist of some nine-thousand congregations scattered over every part of the country. The combined minisery of the three churches, allowing for non-concurrents will number at least 3,000, in addition to which it will have a staff of about 630 missionaries. The United Church will have a wider missionary program than any one of the separate churches,, it will have mission fields in India, Africa, China, Japan, Formosa, Korea, Trinidad, South America.

Arrangements are already being made for the great consummation of the Union, which, according to the United Church of Canada Act, is to formally take place "In the City of Toronto on the tenth day of June, 1925." Committees are at work on local arrangements, the billeting of delegates, rules and forms of procedure, appropriate order of service, the docket of business, and a whole series of meetings of consecration and inspiration. While the great central consecration service will be held in some large church or hall, similar services will be conducted in all parts of the city and throughout the Dominion. Every effort will be made to make the celebration a time of spiritual uplifting and consecration to Christian service. To this end special prayer services will be held.

Greeting will be brought to the United Church from sister churches all over the world, and it is expected that representatives from Presbyterian, Methodist and Congregational Churches in Great Britain and the United States will convey to the General Council messages of congratulation and blessing. The United Church of Canada will have the unique distinction of having a place in the Pan-Presbyterian Alliance, the Methodist Ecumenical Conference and the Congregational Union of the World. Unionists look forward to the coming consummation as the greatest event in the religious history of Canada, if not in the history of Christendom.

The first General Council of the United Church of Canada will be composed of 150 Presbyterians, 150 Methodists, 40 Congregationalists and 10 members of the General Council of Union Churches. These delegates or commissioners have already been appointed by the chief courts of the uniting Churches, and they consist of an equal number of ministers and laymen. One of the first acts of this General Council will be to determine the number and boundaries of conference to be established, and the number of representatives that shall constitute the next General Council, to be convened within a period of two years.

MR. JUSTICE WRIGHT ILL.

Enters Toronto Hospital for Treatment — Some Improvement Noted.

TORONTO, Jan. 30. — (Canadian Press).—Physicians stated this morning that there was some improvement in the condition of Mr. Justice Wright who was removed to the General Hospital yesterday. His Lordship was taken ill in Sandwich sometime ago and returning to Toronto yesterday went into hospital for treatment.

Do you realize how well it pays you to learn about trademarks and brands that are advertised in your newspapers. The merchants stake their whole business reputation every time an advertisement appears. Advertising is your protection.

Protection Against Bad Hoolyses Drinks For $15 a Year By Chemist Who Anatch Is Now Offered

NEW YORK, N.Y., Jan. 30.—(United Press.)—On the heels of bootleggers, rum runners and the various other professions ushered into being by the Volstead Act, has sprung a new satellite, the analytical chemist.

In a Fifth Avenue skyscraper is a laboratory where, for $15 a year, one can insure one's self against bad hootch. Circulars have been sent out urging the public to take no chance with "bum hootch."

"We are doing nothing contrary to the law," the circular explains. "We analyze anything that is brought into us in the way of foods, drugs or fabrics. If a man sends us a beverage we cannot tell what it is without anyalzing it.

"We have organized a special branch laboratory to specialize in the analysis of all types of beverages. Fifteen dollars a year will protect you and your friends against bad hootch."

UNITED CHURCH STRENGTH MORE THAN EXPECTED

Rev. Dr. Pidgeon Says It Will Be Far Beyond Supporters' Dreams.

ONTARIO IS REBEL.

Reactionary Element in This Province Setting It Against Dominion.

TORONTO, Jan. 30.—The following statement of the convenor of the Joint Union Committee was made last night.

The strength of the United Church of Conada will be far beyond the dreams of its supporters. Out of a total of 9,359 congregations or preaching stations of the three churches forming the United Church of Canada, only 324 so far have voted non-concurrence. Of these, 226 are in the Province of Ontario, which Province will ultimately contain approxinately 3,000 preaching stations within the United Church.

The number of congregations voting non-concurrence in Ontario makes the loss to the United Church appear far greater than it really is. In each such congregation, there is a large minority determined to go with the Presbyterian Church into Union. These include the leading workers and contributors of the congregation, in most cases.

The revolt against the Presbyterian Church is largely confined to Ontario. The reactionary element is strong in certain sections of this province but in so far as their influence goes, they are setting their province against the rest of the Dominion.

East and West are practically a unit in favor of Church Union. Nova Scotia and Prince Edward Island are as emphatic in favor of a United Canada religiously as well as politically as are the West and North. No vote will be taken in the Provinces of Manitoba and New Brunswick until after June 10th. These sections will be as strongly in favor of the Union of the churches as their sister provinces. Newfoundland has as yet no legislation.

The vote thus far demonstrates that the United Church of Canada is already a great and Dominion-wide reality, as well as a great ideal. The following table shows the exact situation in each province and each denomination.

Congregations of the Uniting Churches.

Province	Total.	Meth.	Pres.	Con.	Number voted out to Jan. 29
P. E. I.	144	68	76	.....	5
Nova Scotia	727	343	367	17	23
New Brunswick	460	263	191	6	.....
Quebec	435	191	219	25	25
Ontario	3313	1975	1278	60	226x
Manitoba	716	294	418	4	.....
Saskatchewan	1425	513	885	27	11
Alberta	1132	546	566	20	22*
British Columbia	670	270	396	4	12
Newfoundland	337	334	3	.....	.....
	9359	4797	4399	163	324

x Including 6 Congregational. * Including 3 Congregational.

NOTED SPEAKER AT KIWANIS LUNCHEON

W. S. Campbell, Formerly of the Local Canadian General Electric Company, Spoke To-day.

Speaking on the subject, "Interdependence of Transportation and Industry,' at the Kiwanis Luncheon today, W. S. Campbell, formerly of this city said: "We owe a great deal to the men who linked the provinces of this dominion together, when they joined the Atlantic and Pacific Coasts with one stretch of railway. At the time of the building of this great railway the government was faced with almost certain failure on every side, but the government stuck to the original project of a Canadian railway, to develop Canadian territory and unite the scattered British provinces into a Canadian nation. If they had not gone through with this scheme financial New York would have run railway lines into our rich west, and shipped all our produce through their own country.

"We need more branch lines, and I believe that if you take this matter up with Mr. Gordon, your representative in the House of Commons and give him time, he will bring results for you. He is recognized to be one of the best mixers to-day in the House of Commons.

"The first parliament assembled in Canada in 1867, and at this time New York had the opinion that Canada would surely fail if they attempted to build a railroad. Through the building of these railways our western provinces have been developed. In 1923 over twenty-two million tons of grain were grown in those provinces. Besides this, over seven million tons of coal were mined. In Canada we have 220 persons for each mile of railroad, while in the United States they have over 400 persons for every mile.

"I say this, Mr. Deputy Speaker, we have put a surer foundation under our nation than the United States has. What we need is more wealth, more wealth means more industry; more industry means more jobs and more jobs means a more contented people," said the speaker. "Transportation has developed our western country. Build those branch lines."

"It can well be said that our national debt is secured by our resources. In the west alone there are 167,000,000 acres of land that can be tilled, and at present there is only about half of this that is being cultivated."

"What would become of Peterboro if there were no C.P.R. or C. N. R. lines connecting this city with other places. Industries can not do without transportation, and transportation can not do without industries," said Mr. Campbell.

President Charles Cooke occupied the chair.

Hair Becomes Glowing and Abundant Unnatural Losses Stopped

It is a simple matter to keep the hair you have IF YOU DO NOT NEGLECT IT. Neglected hair is soon attacked by dandruff and dandruff soon causes baldness. The Seven Sutherland Sisters' Complete Treatment is a new and entirely different hair preparation. Its one object is to save hair—and it does it.

Dandruff and the germ of baldness simply cannot exist on the scalp treated with our complete treatment. And the best part of this Complete Treatment is, you don't have to soak your hair every night with a strong smelling solution, but just rub a little of the Hair Fertilizer into the hair roots now and then and apply some of the Hair Grower whenever needed. Of course the Shampoo is to keep the hair clean and is only used once in two weeks. An inexpensive and thoroughly effective treatment. There is nothing like Seven Sutherland Sisters' Complete Treatment. Try it $1.60

For sale by Giles, the Druggist, and Bond's Drug Store.

WARSAW VOTE ON UNION.

Majority of Five Against Union Polled Here Yesterday.

WARSAW, Jan. 30.—Voting on Church Union, which ended here yesterday resulted as follows: For union 19, against union 24.

At Cottesloe Presbyterian church a majority of six was polled in favor of union, the vote cast being: For union 15, against union 9.

VOTE OUT OF UNION.

St. Andrew's Church, Lindsay, Gives Vote of 362 to 178 Against.

LINDSAY, Jan. 30.—(Special.)—The result of the vote on Church Union in St. Andrew's church, Lindsay, was given out last night. Five hundred and forty-one members of the congregation voted, and the result was as follows: For union, 178; against, 362. Voting has been going on for the past fortnight.

Today is what we were all looking forward to yesterday.

BUBBLE MACHINE BLOWS HUNDREDS

Exhibit of Bubbly Qualities of Fairy Soap in Turnbull Store.

At last it has been discovered; the reason for the song that is still popular, "I'm Forever Blowing Bubbles." It's located in the south window of the J. C. Turnbull Company's store and all the children in the city are advised to go and see it, turning out millions of bubbles in an hour. The fairylike things that haven't any substance or shadow, sparkling with irridescent lights, bubble out of a long glass tube and vanish into thin air. A peculiar thing about a bubble formation like this is the demonstrated fact that a match applied to their intangible mass will not go out. It sizzles and makes a fiery way through the fragile bubbles, emerging still alight.

This bubbling-machine, the idea of which was inspired by a view of the Bubble Girls in a Ziegfeld Follies Revue, demonstrates the fine qualities of Fairy Soap. W. T. Plowman, Montreal representative of the Gold Dust Company that is responsible for the Gold Dust Twins, who "do your work" and the "little fairy in your home," the slogan of Fairy soap, also for Sunny Monday laundry soap, has installed the bubbling-machine, with a mechanism that manufactures bubbles from a cake of Fairy soap, turning out millions of bubbles in an hour, and taking two weeks to use up a single cake.

The bubbling qualities of Fairy Soap, its floating propensities, its make-up of ninety per cent. of pure cocoanut oil, are all pointed to with pride by its makers, who also draw attention to the fact that most soaps require hot water to make a lather, while Fairy Soap, no matter how hard and cold the water, still continues to function perfectly.

A special sale of Fairy Soap is being held in the Turnbull store, where the bubbling-machine will also be on view until Saturday evening.

Bankers' Hockey League.

Nova Scotia and Dominion Too Much for Commerce and Toronto.

The Bank of Nova Scotia and Dominion Bank team whitewashed The Commerce and Toronto team with comparative ease last night at Brock Street Rink.

After piling up a nice score of three goals in the first few minutes of the game the Blue-Noses had things pretty much their own way until the final gong.

The shining lights of the Nova Scotia and Dominion Bank Team were Heaney and Black, each netting two counters. Sedgewick in goal also showed his wares to good effect. For the losers Herbison and Baird did some very good individual work, but failure to pass the puck, and too much Sedgewick, had much to do with their defeat. This win gives the Nova Scotia and Dominion Bank Team the championship for this season.

Score— Nova Scotia and Dominion, 4; Commerce and Toronto, 0.

Five Dollars a Week For Her Dog—Nothing For Her Adopted Son

LOS ANGELES, Cal., Jan. 30.—(Canadian Press).—Contest of the will of Mrs. May Russell, which provides five dollars a week income for her dog Ted, and cuts off without a cent her adopted son Clarence Russell, was filed in court to-day. Besides the dog, two women relatives share in the $10,000 estate under the terms of the disputed will.

Remove Grease Stains

From clothing, carpets, upholstering, etc., by using

PARKE'S Knoflame

(Non - inflammable)

Cleans quickly and easily, without injury to fabric or color.

25c, 50c and $1.00 BOTTLES

BOND'S DRUG STORE

Corner George and Hunter Sts.

WHEN WINTER COMES

CUSTOM MADE BOOTS

Are the Best for Quality and Comfort. See our Samples, and LEAVE YOUR ORDER NOW. We Guarantee a FIT. We keep in Stock Men's Handmade Work Boots.

Goodyear Welt Repairing Plant.

Goloshes and All Kinds of Rubber Footwear Repaired

TERMS—CASH.

W.& A. Ingram

430 GEORGE.

(Next Door to Jordan, Florist)

VOICE OF THE PEOPLE

Mr. Editor,—I suppose I should do nothing but congratulate our Reeve on being made Warden, but I wanted to say a few words about a letter he published in the Examiner on January 2. I was away at that time and didn't know about it until some friends mentioned it to me when I got back. The letter starts off with a reference to our township nominations and then gives a lot of minutes of the County Council. I would ask Mr. Rye at the nominations where he was when an $1,800 motion for road superintendent's salary came up on June 23, 1922. He said he didn't know anything about it, and I asked him if he was late for the meeting and some one said he was always late. I took that remark as a joke by the ratepayer. Mr. Rye said he didn't want to take up the time of the meeting but I didn't think the ratepayers were in any great hurry. Mr. Rye's letter says there was no other action on motion of the Council on record than those given in his letter. In that case he could have said that much without a lot of minutes about what Mr. Nicholls, Mr. Anderson and others said. Anyway, I don't think motions that do not get a seconder are written in the minutes. I wouldn't have referred to Warden Rye's letter only those who mentioned it to me said that it wasn't me he was hiting at. It was published on January 2 just before the elections in some of the townships. Surely our Reeve wasn't pulling the trigger for somebody else.

JOHN McINTOSH.

BETTER BUSINESS SYSTEMS.

To the Editor of Examiner.

Sir,—It is often urged that Church Union is good business, that what the churches need is better business methods. Yes, that's what business itself often needs. It is what the Home Bank needed badly. It is what the forty odd failures in Canada per week need. But business methods are good only where there is good business. All the methods in the world will not even keep the wolf from the door. It is the persuasion in the minds of customers that a particular shop is the place to go to. That idea is kept in mind by the quality of the goods, not by the wonderful new labor-saving business methods employed. The truth is that churches have been run on business lines altogether too much. The main idea became business instead of religion, and they failed. The little old meeting house in the faraway spots were closed first. The people who built them and kept them going had died and left no successors capable of doing their work. They were all away learning the new business ways to do everything and had no time—or disposition—to do it. The meeting houses having closed, it was only a matter of time until the big churches began to close—the big churches where all the business methods are. To prevent closing an appeal for Union is made—to save money. Pretty poor successors to the old-timers, you will say. Well, we must have Union or collapse. We must raise or save money, somehow. But what was it, my friend, that enabled half the present population to keep going double the number of churches? Faith. That, of course, went out when pulpit entertainments and entertaining lectures in the pulpit came in and fancy music. They brought the crowds, but not the money. Get back to where you were. That is the remedy. Poetry cannot be commercialized. Love cannot be commercialized. Faith cannot be commercialized. You have got the wrong idea. Strange as it may seem, it is you who is wrong. There are some things, and those always the supremest and best, which business has no more to do with than it has with making the genius of Shakespeare. Money and sane methods are necessary and wise. Food is more so. But who could found a church on a barrel of pork? You may save money—you can save more money by quitting altogether—but money can't save you. Union is a confession of failure of disbelief in the old faiths, an attempt to impose "something just as good" upon an uneffecting and unbelieving public which thinks that true religion consists in doing what you please so long as you say that it is the best you can do. That is not Christianity. It may be a sort of religion, but it is not Christianity. It is a form of modernism which, like the modernism of the critics, is trying to throw out the old religion and to establish a new one in its place.

Take care the new church does not go the way of the Home Bank. Business methods won't save anything. It is the intangible something called faith or honesty behind that is necessary. The rest may be necessary also, but that is easy. Don't exaggerate its importance. Don't. It is fatal. READER.

TO ST. PAUL'S PEOPLE.

To the Editor of The Examiner.

Dear Sir,—I would like to address a few words to the members of St. Paul's Church who have not already cast their votes for or against Union. I have gone in and out of St. Paul's Church almost every Sunday for nearly fifty years, and love it more than I can tell you, and do so want to see this great church of ours go forward into Union with the other churches fulfilling the mission God intends her to fulfill, that of saving souls for His kingdom. Men and women of St. Paul's, do not let people who are opposing Union and wrecking our church if they succeed persuade you that they are right. Think of our church a unit by itself, an almost dismantled church, or think of it united with the other churches, filled with hearts glowing with love for our Master, glad and thankful that we, by entering Union, are helping to give the Gospel to men and women, and especially boys and girls, in this Canada of ours, as well as those in heathen lands. Patriotism would prompt me to vote Union, leaving my Christian duty out of the question altogether. — Yours very sincerely,

An Old Member of St. Paul's.

HOCKEY ACCIDENTS.

Lindsay Intermediates Have Bad Time—Broken Nose and Cut Head.

LINDSAY, Jan. 30.— (Special.) —Two serious accidents occurred in a Town League hockey game last night. Fergus Lehane, net guardian for the Intermediates, had his head badly cut by a skate, the wound requiring eight stitches, while Cecil Bissette had his nose broken.

Its Moderate Price Makes the Washboard an Extravagance

Don't excuse your use of the washboard by the thought that you are saving money.

The remarkably moderate price of the Sunnysuds—and a helpful new plan of easy payments—makes it more economical to own than to do without.

All metal, efficient, silent and compact—it is built for a lifetime of service. The gentleness and thoroughness of its washing action will delight any woman who loves cleanliness

You can see it work at any time—here, or in your own home. Call at the store, or telephone. (56)

Sunnysuds Advantages

All metal; pure copper tub; steel cabinet; aluminum wringer; splash proof, self-cooling motor; automatic safety switch; enclosed gears—no belts, chains or springs; white enamel finish; standard capacity; compact design.

D. Belleghem & Sons 188 Hunter Phone 85

Sunnysuds Electric Washer

Dollar Day Bargains Continued

Electric Heaters—Perfection Oil Heaters—Electric Irons

Electric Toasters and Bulbs—Lined Mitts and Gloves

Hockey Gloves—See Our Windows.

BROWN'S HARDWARE

171 SIMCOE STREET

Just around the corner from George Street.

Fur Sale Perplexities

— and —

SOME FACTS

A Certain Cynicism Concerning "Sales" Has Developed in the Public Mind

ONE READS across the front of a store:—"Come in! We are being forced to the wall", or "Goods slaughtered", "Everything cut in two"—and rushing to the rescue, one discovers a peaceful array of stock, the lowest figure a mere figure of speech—nothing being "slaughtered", "cut in two", butchered" or "sacrificed".

If you are among the disillusioned concerning most "Sales", you are invited to come to

Barries' Ltd. Fur Sale

and investigate with an open mind, the prices submitted.

You will find the Original Prices Marked on the Ticket and we Quote the Reduced Price so that the Actual Saving is Apparent

Notwithstanding anything you may be led to believe OUR HOME MANUFACTURED STOCKS OF FURS ARE UNSURPASSED for intrinsic worth and value. They are well made, carefully selected merchandise, which we guarantee as represented, and have been reduced as represented.

We do not offer the "sightly" looking garments made specially for "Sales" ,never worth more at any time than the so-called "Sale" prices asked—MARKED UP TO CREATE THE IMPRESSION OF ENORMOUS REDUCTIONS, "Cuts" that if bonifide, mean one of several things; either an altogether unreasonable profit in the first place, or old, out-of-date styles or garments made of old "stagey" skins, impaired, unsatisfactory or low grade in quality, brushed and made up to look well.

Our stock of Furs is not being "cut in two", our salesmen are not being "slaughtered" but we are selling the best value Furs in Canada, because we are selling GOOD FURS, home-made, backed up by a life time's experience and doing it on a magnitude sufficient to place us at the forefront in our line.

We Are Making Bona Fide Reductions

at this season of the year to keep our factory employees busy and get stock in shape for the coming season.

FUR FACTORIES PETERBORO REGINA

Barrie's LIMITED

STORES TORONTO, REGINA, SASKATOON, MOOSE JAW.

Manufacturing Furriers PETERBOROUGH

Good-Bye Sale

Saturday, January 31st, is our Last Saturday in Peterboro. On Monday, we pack our stock to take to Toronto.

Save us the trouble of Packing and we will Save You Dollars

Any of our customers who require Shoes or Rubbers should come to-morrow. We guarantee you that you will get a genuine bargain.

We take this opportunity of thanking our many good customers and friends for their generous patronage in the past eight years, and we feel sorry to leave them. When in Toronto be sure to look us up. We will be glad to see you.

D. Zacks, 424 George

TODAY SAT.

Capitol Entertainment

Lincoln J. Carter's 1925 High-Speed Melodrama

Hockey Scores Announced Tonight

THRILLS!

Smashing, Crashing Thrills! They'll lift you out of the seat.

THRILLS!

Only Lincoln J. Carter could write these Thrills!

THRILLS!

Dashing men in hazardous situations, desperate villians and daring escapes, make this the most vivid melodrama that Lincoln Carter ever wrote! Don't miss it!

ALL found in this Mighty Melodrama!

Fox News, Aesop's Fables, Topics of the Day, Comedy Creations Famed Capitol Orchestra

Send the Kiddies to the Big Special Matinee Saturday at 2:30. Admission only 11c

Herriot's Statement Denied By Newspaper

ROME, Jan. 30 (United News).—The Catholic newspaper Osservatore Romano has sharply denied the statement of Premier Herriot, that the Pope requested the late Woodrow Wilson to withhold foodstuffs, arms and ammunition from the Allies during the war.

Herriot, the paper says, made such a statement in a speech before the Chamber last week, "quoting a previous declaration of the French historian, Pernot."

"This is a serious charge, a responsible historian should not have raised it without proof," the paper says. "It has already been proved that the charges is libellous. Now the Holy See issues a categorical denial of it."

The paper denied the truth of Herriot's entire arraignment of the Vatican as pro-German during the war.

SITUATIONS WANTED

HERE'S A TOE TICKLER

Picking up a pencil between their toes and writing their names legibly across a sheet of paper will be the final test put to a group of women students in the corrective feet class at Oklahoma College. Miss Marie Freeman is shown writing her examination. The exercises were designed to correct feet faults caused from high heels and narrow-toed shoes.

REGENT THEATRE

TO-DAY

A PICTURE WITH A THOUSAND THROBS AND THRILLS

BUCK JONES in "THE DESERT OUTLAW"

A BLAZING STORY OF DESERT TRAILS

ALSO

FOX COMEDY, "STRETCHING THE TRUTH"

MACK SENNETT COMEDY, "LOVE'S SWEET PIFFLE"

KEN BLOOD'S CONCERT ORCHESTRA. | HOCKEY RETURNS GIVEN OUT TO-NIGHT.

The NERVOUS WRECK by E. J. Rath

©1924—by NEA Service Inc.

(Continued from Yesterday.)

Probably she dreamed. But she was never quite sure of it, because if it began as a dream it ended as something that really happened. There was a rhythmic throbbing in her ears, and as she came slowly and reluctantly to consciousness it grew steadily louder. There was a mechanical regularity about it that reminded her of the windmill at the Bar-M, but she realized an instant later that she was not in her own home. And it wasn't a windmill, either; it was more like an engine. Her eyes were blinking now. Why, it was an automobile!

Sally uncurled herself and straightened up in the big chair. If Henry Williams had resurrected that flivver, if he had found that wheel, if he had been in a fight with Charley McSween—well, then, he was going to have some first-class trouble on his hands. Her ears were sharper now; she was completely awake. She listened a second or two longer. No; it was not the flivver. It was a different kind of an engine, more orderly and dignified—wealthier.

She leaned forward and pushed aside a corner of the curtain. The thing that made the noise had just come to a stop outside. Sally stared at it with round eyes.

"Why, I believe—Oh, it is!"

She flipped out of the chair with the sudden speed of a cat and raced in the direction of the kitchen.

"They've trailed us!" she gasped, as she ran.

CHAPTER VIII.
Hiding Out

As Sally charged into the kitchen by way of the pantry, the Wreck was coming in through the door that opened on the yard. He stared at her in plain surprise; he did not know she could run so fast.

"What's the hurry?" he asked, mildly.

"We're trailed!"

"Trailed? What do you mean?"

"Have they seen you?" she panted.

"Who? What are you talking about? I haven't seen anybody but some horses down in the corral."

"Well, we're trailed all right, Henry Williams. They're out in the front now."

"Who's out in front?"

"The people you stuck up—the big car!"

The Wreck lifted his eyebrows, looked thoughtful for an instant, then began squaring his shoulders.

"Oh, all right," he said. "We'll stick 'em up a aim."

Sally groaned.

"We've got to get out of here," she said sharply. "We've got to make a getaway. We'll get a couple of horses down at the corral before they see us. You'll just have to ride."

It was a despairing thing to contemplate the Wreck on horseback, but it seemed the only chance.

"Oh, I can ride," he said. "I can ride anythin'. Only it's easier to stick 'em up. "We'll take their car!"

Sally shook her head angrily.

"No, you idiot!" she cried. "We'll take horses, if we get a chance at them. Hurry!"

She had seized him by the hand and was dragging him in the direction of the door when in walked Charley McSween. Sally stopped and eyed him appraisingly. If the Wreck insisted on whipping him, this seemed to be the chosen time. And if it was necessary, she would help.

"I was just lookin' for you," said Charley, addressing the Wreck. "I want a hand with some baggage outside."

"Huh?" inquired the Wreck.

"Baggage," repeated Charley. "The boss is here."

Sally and the Wreck exchanged a slow glance. Then she pinched his fingers tightly, and he knew it was meant to be some sort of a signal.

"Where are your men? Can't they handle baggage?" she demanded.

"The boys ain't here, ma'am. So I'm askin' him," with a nod toward the Wreck.

"Well, my husband doesn't handle baggage."

Again she pinched the Wreck's fingers.

"What's the reason he don't handle baggage?" inquired Charley. "Ain't it dignified?"

"He's—he's not strong," said Sally.

The Wreck began to squirm and look truculent.

"I admit he ain't exactly powerful lookin', ma'am. But a while back he said he was goin' to lick me, so I thought maybe he could rassle a couple of trunks without sustainin' any personal damage."

"No; you'll have to get somebody else," said Sally.

Charley made no effort to conceal the disgust in his soul. He inspected the Wreck from his horn-rimmed spectacles to his shoes, following the examination with a gesture of contempt.

"Seein' as your wife won't let you," he remarked, "I suppose me and the chauffeur 'll manage."

The Wreck never knew how he managed to maintain any self-control, but he blamed it all on Sally. All he did was to shout:

"If you think I'm a baggage-smasher, you just wait and see what happens to your dishes."

Charley went out with a remark to the effect that he did not have to pay for the dishes. The Wreck and Sally stared at each other.

"You—you stuck up the owner of the place!" she wailed.

"He was a hog," said the Wreck, with fine simplicity.

He was not worrying about the owner; his mind was occupied with plans to revenge himself for the insults of Charley McSween.

"Of all the awful luck," continued Sally, in an awed whisper. "To think that we walked right into his hands. I knew there was something queer about this place the minute I took a look around the house."

"Well, what do we do now? Swipe the horses?"

Sally considered, then shook her head slowly.

"No; I think we'd better wait now. I don't believe it's quite as bad as I thought. You see, they didn't trail us here, after all. They were coming, anyhow. Probably they don't know we're here; if they did, we'd have heardof it before this. We've got to figure this out now—carefully. The main thing is to keep them from seeing you. That's why I wouldn't let you go out to help with the baggage."

He was not a good hand at playing a waiting game, and said so. He was still in favor of going out and taking the big car, a feat which presented to him no considerations of dismay. But Sally sharply ordered him to put the idea out of his head.

The situation bewildered her, but she did not think it had yet reached a crisis. Nobody in the car had seen her; it was very unlikely that they even knew their hold-up man had a girl with him. So long as she could keep the Wreck out of their sight and as long as the flivver remained locked up in a shed, there was still a chance to figure something out. But how utterly exasperating it was! Just when she was satisfied that they had blundered into a safe hide-out, she discovered that they had really walked into the lion's den.

"The thing to do, of course, is to keep them from seeing you," she said. "You'll have to stay in the kitchen all the time, I'm afraid. I don't suppose they'll come in here."

"They're not going to coop me up in a kitchen," he growled. "Besides, it was dark last night, anyhow. They didn't get a good look at me. I had my cap pulled down."

Charley came into the kitchen again. "We've got that baggage in, thanks to nobody that washes dishes," he said. "And now, ma'am, I'll have to ask you to hustle dinner. They're real hungry."

"They'll have dinner just as soon as I can get it," said Sally, promptly.

The Wreck regarded her with a look of amazed disappointment. Was she going to turn to and cook for a hog? It was enough to be drafted as cook for an unknown, but to do chores for your enemy was humiliation. He was about to speak when she stopped him with a look.

"Seems they didn't get any regular breakfast, except crackers, which they had with 'em," explained Charley. "That leaves 'em kind of hungry. They got hung up on the road. In fact, they got held up."

"You don't mean it!" exclaimed Sally, who was digging into the flour barrel, as a first step in the direction of making biscuits.

"Oh, it don't seem like it was serious, ma'am. That is, there wasn't anybody got shot. Feller just took watches and valuables and left 'em flat without any gas."

Sally ventured a look at the Wreck. He seemed to be curiously elated.

"It's been done before," said Charley, who was slightly bored. "It ain't anything to what they used to do. Only, the boss is pretty well stirred up, which maybe is natural enough. He comes from the east, where they don't know anything about such things."

The Wreck was standing near a window, polishing his spectacles. It was Sally's first conscious glimpse of him without the horn rims. He gave her a swift impression of being another person. But there was no time to study him; Charley was too interesting.

"Who is the boss?" she asked, trying to be indifferent.

"His name is Underwood," said Charley. "He's from New York. It's funny the way those New Yorkers buy themselves places that take such a pile of travellin' to get at. And he don't come here oftener than once a year. This time he drove all the way. It don't sound reasonable, but he did. He's got his boy and girl with him. I expect he'll stay a few weeks.

"His bein' from New York is why I was so particular about the cookin'. I had Chinks here last year and they did real well. So I went and got another pair this summer; but, as I told you, the boys got kind of juvenile with 'em and they lit out. It seems that a Chink expects you to take him serious. It beats hell."

"The boss must have money," suggested Sally.

"Yes, ma'am; he's lousy with it. He raises fancy cattle, only that ain't the way he made his money. He took it from somebody in Wall Street. But there ain't any finer cattle in Montana. They don't know how he made his money. They don't care. I can't say that I care anything myself. I'm liberal in my views. If I were you, ma'am, I'd sort of give 'em plenty to eat, but I'd make it look as much like New York as I could."

"Oh, I'll give them lots," said Sally. "Don't you worry, old——"

It slipped half way from her lips—"old timer." It was awfully hard to play tenderfoot when Charley was around. But Charley gave no sign that he noticed anything.

"That's right, ma'am; feed 'em liberal and fancy. I can see you're goin' to make an awful hit with the boys."

He went out again, satisfied that dinner was under way and that Sally would be a credit to his discrimination in cooks. She was flying around the kitchen like a marionette on wires, attending to three or four things at once, but without the least trace of confusion.

"Poke that fire up, Henry; put a lot of wood on it and get it going. I want a hot oven. There's a pile of wood outside the door. Fill the kettle over at the sink pump and put it on. I've got fifty things to do, and you've got to help with some of them. Better put your apron on, too; you'll get all mussed up if you don't."

The Wreck went about his task with a scowl.

"The big lying hog," he said. "I never touched their valuables and watches."

"They're just excited," explained Sally, as she hunted for a rolling-pin. "People always exaggerate. Charley doesn't suspect us, anyhow, so there's that much gained. Don't fill the kettle too full; it'll boil over."

"I'm not. I'll be hanged if I'd break my neck cooking for them."

"That's nothing. I've cooked for lots of people. Besides, we're stalling for time. We're going to give them the best meal we know how."

"Chinamen's work!"

"It would be a good thing for us if we were Chinamen," said Sally, blandly. "Then we'd have a complete alibi."

(To be Continued.)

EXAMINER PRIZES FOR DOLLAR DAY

Almost An Entirely New List of Winners—A Good Contest.

The big sunflower proved quite elusive to the majority of those who have previously been prize winners in The Examiner Estimating Contests. With the exception of Miss Gladman, no one in this year's list has previously won a prize.

There were 2,816 seeds in the sunflower. And the prize winners are as follows;

Howard Bullock, R. R. No. 2, Lakefield, 2819; first prize $10.00.

Edna Thompson, 107 Hazlett Street, 2827; second prize, $5.00.

M. Gladman and Mrs. Emmerson, 346 Dublin Street, 2,800; tie for third and fourth prizes; each get $3.50.

J. H. Vallery, 310 Pearl, 2,797, and J. B. Horn, 51 McDonell Street, tie for fifth and sixth prizes, and each receive $1.50.

Jeanette P. Connal, 270 Brock Street, 2,836, $1.00.

The prizes will be paid on Tuesday, February 3rd, at The Examiner office.

4 out of 5 are victims

The law of averages is immutable. Dental statistics prove that four out of every five over 40—and thousands younger, too—are marred by Pyorrhea. Do you want to escape?

It takes healthy gums to keep healthy teeth

Bleeding gums are Nature's first warning of Pyorrhea. Then they begin to recede, lose that rich, pink color. Disease-breeding poisons collect in pus pockets and often drain through the entire system.

If used in time and used consistently, Forhan's will prevent Pyorrhea, or check its progress—something ordinary tooth pastes are powerless to do. It contains just the right proportion of Forhan's Astringent (as used by the dental profession in the treatment of Pyorrhea). It is safe, efficient and pleasant tasting. Even if you don't care to discontinue your favorite dentifrice, at least start using Forhan's once a day.

Forhan's is more than a tooth paste; it checks Pyorrhea. Thousands have found it beneficial for years. For your own sake ask for and get Forhan's For the Gums. At all druggists, 35c and 60c in tubes.

Formula of R. J. Forhan, D. D. S. Forhan's, Limited, Montreal

Forhan's FOR THE GUMS

More than a tooth paste—it checks Pyorrhea

BALDWIN URGES START AT HOME

Struggle in England is Not Strife Between Ideals.

SEEK ONE END.

LONDON, Jan. 30. — (Canadian Press).—"What is going on in England is not so much a struggle between ideals," said Premier Stanley Baldwin, in a speech here last night, "as a struggle between men to achieve the ideals which are common, more or less, to all thinking men who wish their country well."

"I think one of the difficulties which Labor leaders must have to contend with is that while to a great extent their members of Parliament are perhaps more closely in touch with the harsher realities of life than are the members of any other party, yet in their speeches and proposed remedies they seem to be far more remote from the real problems than the members of other parties. We find that men who talk most freely of universal brotherhood of man talk about it before they have any real conception of it.

"It is essential that brotherhood at home should be attained before we can strive successfully for that wider brotherhood which we desire as much as the members of the Labor party."

FINDS VANCOUVER CANADA'S OLDEST

Mrs. Snowden Thinks Canadian Weather "Perfectly Lovely—So Bracing, Y'know."

WINNIPEG, Man., Jan. 30. — Canada's rigorous climate may be cold for Canadians, but it does not bother Mrs. Philip Snowden in the least, she said in an interview here just prior to her departure for the East on the Canadian Pacific flier, the Toronto express. "I think the Canadian weather is perfectly lovely," she said, "so bracing. I have never found Canada cold. I shivered a little in Vancouver, but that is because the climate is so much like that of England. It was raining a little while on the coast, and the misty dampness of the Pacific winter made me almost homesick for England." It is hard to talk about the West. The wonderful expanse of prairie and the magnificent beauty of the Rockies left me nearly breathless. I still feel rather stunned when I think of them. The prairies I think are Canada's greatest heritage. It is really thrilling when speeding through the West to watch them rolling away in the distance and think of the millions who feed each year from these lands. Prairie people possess some subtle quality that no other people possess. They seem so open and untrammelled. It is something they have gained from the country they live it, I suppose. It is certainly a privilege to know them.

THEATRES

AT THE GRAND.

Harvey's Greater Minstrels which comes to the Grand Saturday Jan. 31st, matinee and night, is one of those rare attractions that seem to improve with age. It has made its success without any help from this or that star. It is repeating its grand triumph of the past years and fills the theatres nightly with wildly enthusiastic audiences with its wholesome entertainment, always ringing with cheers and tumultous applause. Mr. Harvey claims to have the best company this season he has ever assembled, numbering fifty people, traveling in all steel Pullman cars built especially to accommodate the company and its paraphernalia. The wardrobe, scenery and performance is entirely new this season.

AT THE CAPITOL.

CARTER THRILLER SCHEDULED FOR LOCAL SHOWING

"The Cyclone Rider," Staged by Thomas Buckingham, Promises Many Sensations.'

Remember how you were thrilled last year by "The Eleventh Hour" and "The Arizona Express"?

Well, get ready to have the same pleasure in double or triple measure.

Lincoln J. Carter, creator of thrilling super-plots, has written another one for William Fox, called "The Cyclone Rider," which is at the Capitol to-day and Saturday.

This picture is a 1925 high-speed melodrama and contains a dazzling automobile race which will set your spine a tingling and your flesh a creeping. It is a roaring race for girl and gold and Reed Howes, as Jim Kent a young automobile racer, shows you how to step on the gas. Alma Bennett has the feminine lead.

William Bailey, villain par-excellent of the screen is seen in the role of Gordon Trask, a leader of the Underworld.

Among the things the hero is called upon to do are climbing the skeleton framework of a sky-scraper dashing madly through the city street with his racer going full speed, leaping across a ten-foot gap of water in his car to a moving ferry-boat and dashing like mad under the nose of a speeding express train In fact, every move Jim makes, would in ordinary life be considered a narrow escape from death.

Thomas Buckingham, the director, knows how to put thrill in a picture and he is reported to have outdone himself in this one. Others in the cast playing important roles are Evelyn Brent, Margaret McQuade, Charles Conklin, Ben Deeley and Frank Beal.

AT THE ROYAL.

"TWO SHALL BE BORN" PLEASES AUDIENCE WITH ROMANCE, THRILLS AND ADVENTURE.

Capable Cast of Stage and Screen Favorites Enact Roles in Picturization of Popular Novel by Marie Conway Oelmer.

For an interesting evening of entertainment where intense dramatic situations and strong love interest is desired, "Two Shall Be Born," an adaption of Marie Conway Oelmer's novel of the same name which was shown at the Royal Theatre yesterday, may be recommended.

The story is woven around the poem of two individuals speaking foreign tongues, born upon opposite sides of the globe, being brought together by Fate and ultimately married. Around this theme a fascinating story, with action laid for the most part in New York, has been woven. There are scenes in the Prague with secret treaties, spies, family jewels and diplomatic commissions, which savor of romance, adventure, intrigue and mystery; but serve principally to bring the characters from the Prague to New York, where a government agent is waiting to receive the documents.

In New York the action centres around the son of a financial magnate, who refuses to marry the girl of his father's choice and breaks away from family ties. He becomes a traffic policeman. The introduction of this element furnishes opportunity for interesting street scenes, dramatic incidents and brings the girl of the Prague into contact with the New York youth. In New York there is the background of Central Park, the interior of one of the large telephone exchanges, police stations, the ambulance corps of Bellevue Hospital and numerous street scenes that have been familiar through news items and works of fiction.

There are humorous moments in the production which offset the high tension of the dramatic sequences and the whole makes a fabric of character study that will appeal to those who enjoy analyzing life and seeking the causes which produce certain effects. The characters and action are true to life and the whole furnishes an evening's entertainment which will be considered as well spent.

The cast includes: Marya Jadwiga Vuleski, Jane Novak; Brian Kelly, Kenneth Harlan; Janet Van Wyck, Sigrid Holmquist; Dominisk Kelly, Frank Sheridan; Baron Von Rittenheim, Hermann Lieb; Count Florian Victor Ladislaus, Fuller Mellish; Wenceslaus, Joseph Burke; Aunt Honora Kelly, Blanche Craig; Franciszka, Joseffa de Bok; Widow Callaghan, Catherine Evans; Hund, Walter James; Colette, Zyllah Inez Shannon; Kosciusko, H. Cooper Cliffe.

ANDY GUMP AT HIS FUNNIEST IN "WEST BOUND."

Andy Gump is causing lots of laughs at the Royal, to-night and Saturday, in "West Bound," his newest comedy. Andy as a cowboy is as funny as they make 'em.

Another clever "Sweet Sixteen" comedy, "When Love is Young," and Wm. Duncan in "The Fast Express," are among the shorter features on the Royal program now playing.

Grand Opera House

SATURDAY January 31st

MATINEE AND NIGHT

SEATS NOW ON SALE

PRICES

Night (Starts 8.15 p.m.) — $1.10, 80c, 55c, 27c.

Matinee (Starts 2.30 p.m.) Prices 55c, 27c.

FORTUNE IN CLOTHES.

During the filming of "Born Rich" at the Biograph Studios in New York City watchmen sat, day and night, in front of a door. The reason for this precaution was that behind the door there were gowns and other feminine finery that represented a total cost of $15,000.

Owing to the fact that Hughes Cornell's story had a background of New York social life, it was necessary to spend such an immense sum on costumes to achieve an air of splendor and luxury in keeping with the settings. The costumes were worn by Claire Windsor and Doris Kenyon, and to prevent them from being stolen a guard was kept outside the wardroom twenty-four hours a day.

"Born Rich" will be at the Royal Monday.

AT THE REGENT

GREAT TRICK RIDING BY BUCK JONES.

A new high record for daring horsemanship is hung up by Buck Jones, the popular western in "The Desert Outlaw," the newest William Fox offering which will star Buck at the Regent Theatre to-day for a run of 3 days.

"Handcuffed horsemanship" is the sensational trick riding novelty which Buck Jones flashes before the astounded eye. It's the greatest riding of Buck's long hard-riding career—a stellar performance. And there's still a greater thrill in store when Buck, still handcuffed, rides the brake beam of a railroad car, and at the risk of his life, ingeniously frees himself from the handcuffs.

The bully action plot of desert love and outlawry, written by Charles Kenyon, was directed by Edmund Mortimer. Evelyn Brent is Buck's little leading lady, and the distinguished cast includes DeWitt Jennings, William Haynes, Claude Payton, William Gould and Bob Klein.

SPECIAL AT ROYAL MONDAY

A Peep Behind the Doors of High Society

$15,000 in Gowns for this one production

Claire Windsor, Bert Lytell Cullin Landis and Doris Kenyon

ROYAL - Tonight

AND SATURDAY ONLY

Thrilling Drama of the Love and Adventures of an Irish Traffic Cop in New York City

"Two Shall Be Born"

— FEATURING —

Kenneth Harlan and Jane Novak

ANDY GUMP RIOT "WEST BOUND" | WM. DUNCAN IN "THE FAST EXPRESS"

Added Comedy--"When Love is Young"

OVERTURE-- "SELECTION OF IRISH AIRS"

ROYAL 6 PIECE ORCHESTRA

Hear the New Remick Hits:

"NEW KIND OF MAN"

"ME AND MY BOY FRIEND"

"MY BEST GIRL," ETC.

Hockey Returns Announced Tonight

FENELON FALLS WIN DISTRICT CUP ROUND FROM CAMPBELLFORD

Skips Cole and Moore Both Defeated by the Northern Town's Rinks.

THREE BIG ENDS

Fenelon Falls curlers were declared District Cup winners of Group No. 2 here yesterday as a result of their victory over the two Campbellford rinks who downed Peterboro representatives in the first round of the District Cup games played at the Curling Rink here on January 22nd.

Although Fenelon Falls boasts two clever teams, they came within a hair's breadth of being put out of the race yesterday. Aided greatly by Lady Luck the Northerners piled up 16 points in the last three ends, which not only won them the laurels, but set up a record which has never before been equalled on Peterboro ice. Fenelon Falls will now go to Toronto and compete for the Ontario championship.

In the first game, R. H. Cole's rink from Campbellford met defeat at the hands of A. J. Gould's rink of Fenelon Falls to the tune of 25 stones to 18. Moore made a strong bid for the second game against G. F. Vicars of Fenelon Falls, but he received the same dose as his partner Cole, when he took the small end of a 20 to 15 score. The final score was Campbellford 33, Fenelon Falls 45.

The following is the personnel of the rinks:

Campbellford	Fenelon Falls
J. Poulton	G. Bulman
M. West	W. Black
A. Meyers	H. McCallum
R. H. Cole	A. J. Gould
skip 18	skip 25
J. P. Archer	F. Wesley
H. Lowery	M. Hansfield
R. A. Dunk	C. W. Robson
S. G. Moore	G. F. Vicars
skip 15	skip 20
Total 33	Total 45

KNOTTY LEE NOT DEPENDING ON PETERBORO TO JOIN HIS CIRCUIT

"Pro" League Promoter Eager to Line Up Belleville and Kingston Teams.

LIKES KINGSTON

(Special to the Examiner)

KINGSTON, Jan. 30.—"I feel sure that Kingston can support a team in the Ontario-Quebec League," said Knotty Lee, who was in the city Thursday in connection with having Kingston put at team in this new baseball league. He is also endeavoring to get Belleville to enter a team.

Knotty stated that he was very optimistic about the two cities being in the "pro" class this season and declared that he had no doubt that Kingston would be among the six teams. He stated Belleville was assured of entering the league but he did not figure much on Peterboro joining up. He pointed out that it was an out of the way place for teams to get into and did not think that Peterboro would come through with a team this season anyway for the Ontario-Quebec League.

"I am not worrying about the money end of it as far as Kingston is concerned but my chief aim here is to get a site for a ball park," said Lee. "I am quite confident that Kingston will be in the Ontario-Quebec League and I am sure that a "pro" team in this district can be supported."

Mr. Lee said that it would cost three thousand dollars a month for salaries. The teams would play every day and would be home a week and away a week. In the league would be Kingston, Belleville, Ottawa, Quebec, Three Rivers and Montreal.

"What about Kingston and Belleville and the C.O.B.L." Mr. Lee was asked. "They would drop out of the C.O.B.L." replied Knotty. He stated that there were only about four players of the local team that he could use on his "pro" team, and he would have to dig up some more players from universities and other centres.

"I feel sure that Kingston can support a team in the Ontario-Quebec League", stated Mr. Lee, and if I can get the site here everything will be O.K.

Knotty will be here until Saturday and in the meantime he will interview baseball men and try to come to some arrangement with Queen's for the Athletic Grounds. Knotty is quite struck on this site for a ball park and believes it would be an ideal place.

HAVELOCK WON FROM HASTINGS

Trent Valley League Game Ended 6 to 2 on Snowy Ice.

AT HAVELOCK.

HAVELOCK, Jan. 30. — A fast game of hockey was played here, last night, between Havelock and Hastings, although it snowed during the whole of the game. Havelock started out in great style and were rewarded, by Doug. Brennan making one of his great rushes the whole length of the ice and scoring a good tally. This wakened the whole of the Havelock team up and it was not long till Haveock through a nice piece of combination scored again through C. Brennan. After the puck had been centred again Hastings made one or two spurts, but nothing availed from this, and then Doug. Brennan made another grand rush and scored again making it 3-0 at the end of the first period. Snow bothered the players quite a lot and after the boys had cleaned off the ice the second period started and Havelock were out for goals and by pretty combination play Frank Pollock, commonly known as "Hornet" scored the 4th tally. Then Hastings scored through L. Hill and that ended the scoring for the second period, but all the time Havelock were in the Hastings net and their net guardian was doing some nice work and saved his team from a big defeat.

When time was called for the second period the game stood at 4-1. The last period was all bombardment and Havelock should have scored at least 5 more tallies, but the Hastings goal-tender was not caught napping, although Rugs Wright went through and got a nice counter. Wright could not get going very soon on account of the heavy ice, but when he did wake up he showed what hockey was, and how it should be played. Then after end to end play Hastings scored another after a scrimmage, but they never looked like winners. Havelock got another tally through Doug. Brennan, who had been playing a great game all through, and if it had been good ice instead of so much snow, altogether likely Havelock would have run up a record score, but no more scoring took place, and the final came with Havelock winners of a good clean game by the score of 6-2. Credit must be given to Mr. Will Jackson, of Peterboro, for the able way in which he handled the game. There was a goodly number of fans out in spite of the cold snowy night and they got their money's worth.

Havelock is now in the running for championship.

RENAULT FIGHTS TONIGHT.

OMAHA, Neb., Jan. 30.—(Canadian Press).—Captain Bob Roper and Jack Renault, contenders for the heavyweight title, will meet in a ten-round bout here tonight. A knockout victory for either fighter is expected to eliminate the loser from any further championship consideration.

CONSOLATION O.H.A.

Groups Arranged in Intermediate and Juniors for This District.

TORONTO, Jan. 30.— (Canadian Press.)—The O.H.A. consolation series for beaten teams in the regular championship season in the intermediate and junior series will start next week. Groups have been arranged and convenors appointed. Convenors will get in touch with clubs immediately and arrange schedules. Some group winners in the regular series are still doubtful and their entries are included in the consolation groupings, but only beaten clubs will be allowed to emopete.

Some of the groupings are as follows:

Intermediate Series.

Group No. 1— Belleville, Port Hope or Trenton, Bowmanville. Convenor, Peter Brown, Port Hope.

Junior Series.

Group No. 1—Campbellford, Picton, Trenton or Belleville. Convenor, W. House, Trenton.

THE COUGH OR COLD That Settles on the Lungs Is Hard to Get Rid of

These are the kin dthat are dangerous; the kind that weaken the lungs, the kind that allow the germs of consumption to get a foothold in the system.

Mr. John E. Luloff, Golden Lake, Ont., writes:—"Last year I had a cold, and a cough which seemed to stick on my chest. I tried different preparations, but they did not seem to help me any. I was advised, by a friend, to try

DR. WOOD'S NORWAY PINE SYRUP

and when I had taken a few doses I began to feel that it was doing me good, so I kept at it and inside of a week I was relieved of my trouble."

"Dr. Wood's" has been on the market for the past 35 years; you don't experiment when you buy it; put up only by The T. Milburn Co., Limited, Toronto, Ont.

GRAPEFRUIT KNIFE

A grapefruit knife is excellent for scooping out potatoes from the jackets when you wish to keep the jackets intact and put back the inside of the potato.

GIBBONS BOUT TO-NIGHT.

Ten Round Decision Fight With Jim Herman.

DETROIT, Mich., Jan. 30. — Tommy Gibbons of St. Paul and Tiny Jim Herman of Omaha, meet in a ten round decision fight here to-night, the premier event on a card in which heavyweights predominate.

GOULDING SENT TO SANITARIUM

Examination Revealed Serious Heart Affection by Attempted "Come Back."

NEVER RACE AGAIN

NEW YORK, Jan. 30.—(Canadian Press).—George Goulding, famous Canadian walker, who was forced by a breakdown to withdraw from competition on the eve of his attempted comeback Wednesday night against Ugo Frigerio of Italy and Willie Plant of the United States, was sent to a sanitarium yesterday.

Physicians who examined Goulding confirmed the announcement at the Millrose A. A. meet said that it would have been dangerous for the veteran to have competed. Their examination showed Goulding's heart had been seriously affected by his attempt to come back after nearly a decade of idleness, and also confirmed the fact that Goulding will never be able to race again.

Goulding's breakdown came as a startling surprise, although he had shown in a handicap race Tuesday night that he was not up to the form he possessed when in his prime. He had been in training at his home in Vancouver, B. C., for some time, and reports of his trials were that he had recovered the speed that carried him to many world's records and the Olympic championship in 1912.

CHARLEY WHITE QUITS THE RING

One of Benny Leonard's Famous Rivals Announces His Retirement.

A LONG CAREER

NEW YORK, Jan. 30.—(Canadian Press).—Following the example set by Benny Leonard, the champion of the lightweight division, Charley White, English by birth but long time resident of Chicago, one of Leonard's foremost rivals for years, yesterday announced his retirement from the ring through his manager, Ike Dorgan.

White, who plans to devote his future to business in Chicago, leaves the ring with a record of having fought eleven champions in bantamweight, featherweight and lightweight ranks in a career begun in 1906. Record books credit him with having engaged in 181 fights, of which 61 were knockout victories.

One of White's most notable encounters was with Benny Leonard in 1906 at Benton Harbor, Mich. White was knocked out in the ninth round of a terrific battle after he had sent Leonard through the ropes with one of his famous left hooks and come close to winning the lightweight title.

YDE DENIES SAYING "HIGHER-UPS" FIXED

No Immunity for O'Connell, State Investigator Announces.

NEW YORK, Jan. 30.—(Canadian Press).—Leslie M. O'Connor, secretary to Baseball Commissioner Kenesaw M. Landis and Cozy Dolan, former coach of the New York Giants, who has been barred from baseball, were the principals Thursday in the State's investigation into the attempted bribery of Heinie Sand, shortstop of the Philadelphia National League Baseball Club, during a game in this city last season.

Jimmy O'Connell, Giant outfielder in that contest, confessed that he offered Sand $500 if he would "not bear down," and with Dolan went out of the national game forever. Yesterday, O'Connell's attorney wired to Assistant District Attorney Brothers that his client would not come east to aid him in the investigation unless immunity was promised. Such a course is impossible at this time, Mr. Brothers replied.

Emil Yde of the Pittsburgh Pirates, one of the leading pitchers of the 1924 season, yesterday sent in full a denial that he had stated that there had been talk among players regarding the "fixing" of the "higher-ups." It was in the form of a transcript of the correspondence he had with the Commissioner.

ANOTHER FAN URGES TRIP ORGANIZATION

Suggests Meeting be Called And Rooters Get Together.

The following letter signed "Fan" lacked a personal signature but for obvious reasons the omission may be overlooked for the sake of the cause it advocates:

Sporting Editor, Examiner:

Re discussion of Rooters' Club for the Peterboro Senior team, I think that this should be organized at once. While we cannot expect our Mayor to be the regular leader in all activities he would be the one to call a public meeting and the club be organized. Officers or leaders could be chosen and probably representatives from the L.O.L., Belmont Club, K. of C., and such organizations would attend. Thereafter any rehearsals I'm sure could be held in the different halls or club rooms and it certainly would weld a good community spirit.

The enthusiastic members could bring in suitable parodies on popular songs and when passed on they could be printed in the paper and everyone use them at the game.

Sincerely hope immediate action will be taken along the above lines, and would be pleased to see your comments added to the above suggestion.

Yours truly,

FAN.

HOCKEY SCORES

Hockey games last night resulted as follows:

Intermediate O.H.A.

Caledonia 4, Hagersville 1.
North Toronto 8, Markham 6.
Newmarket 10, Aurora 2.
Whitby 7, Bowmanville 5.
Listowel 3, Wiarton 2.

Junior O.H.A.

St. Mary's 5, Aura Lee 4.
Toronto C.C. 3, Parkdale C.C. 1. (10 minutes' overtime).
Brampton 9, Georgetown 3.
Hamilton R.C. 6, Niagara Falls 2.
Galt 4, Preston 1.
Waterford 8, Hagersville 3.
Seaforth 9, Clinton 3.
Kitchener 6, Guelph 2.
Midland 9, Gravenhurst 1.

Western Canada.

Vancouver 4, Victoria 3.

It makes a man mad to be dunned for a bill, because he knows he may have to pay the thing.

WILSON'S "The National Smoke"

BACHELOR

Still the Most for the Money 10c.

ANDREW WILSON & CO.

COLBORNE RINKS WIN AT COBOURG

Defeat Belleville in Final Game of District Cup by 38 to 32.

COBOURG, Jan. 29. — Colborne won out in the District Cup matches of Ontario Curling Association played here yesterday between Belleville, Oshawa, Cobourg and Colborne curlers. The rinks and scores were as follows:

Belleville	Oshawa
O. R. Lindley	E. H. Parsons
C. J. White	W. Brenton
Capt. Bellam	R. Henderson
A. Backers, sk 19	H. Porter, sk 11
Belleville	**Oshawa**
R. Bumsted	H. Drew
W. A. Gilbort	E. Mickel
A. R. Symons	J. H. Hand
P. Pitney, sk 16	C. E. Hare, sk 13
Colborne	**Cobourg**
F. Mayhew	H. Greer
Frank Wilson	H. Higginbotham
Chas. Corbyn	D. H. Burn
H. Mayhew sk 23	W. DeLong sk 11
Colborne	**Cobourg**
F. J. Wilson	M. Herrison
C. R. Cowie	R. E Barnes
C. A. Bryans	T. Mitchell
Dr. J. R. Brown	A. W. Middleton
skip 18	skip 23

Finals.

Colborne	Belleville
Dr. Brown 13	P. Pitney...18
Mayhew 25	Backers ... 4
38	22

Hockey News.

Cobourg Junior Hockey Club has decided to enter a team in the Consolation series of the O.H.A. and are hoping to win the round. The winners in this series will play off for the Junior O.H.A. championship.

CAMPBELLFORD CURLING

CAMPBELLFORD.

G. Hawthorn	T. Hay
A. L. Malcolm	P. C. Danyes
T. L. Diamond	W. Meiklejohn
J. Gay	P. J. Kelly
Skip 13	Skip 6
F. Burger	C. A. Wilson
C. Davidson	R. S. Southworth
W. Sarginson	G. O. Sullivan
D. W. Douglas	M. Mulhearn
Skip 6	Skip 16
G. Nichol	J. Hay
C. S. Gillespie	C. Duncalf
J. A. Stewart	T. Farrell
W. S. Wiggins	C. W. Smith
Skip 10	Skip 12

IRWIN'S MEN'S WEAR

Anniversary Sale

ENDS SATURDAY

When Prices will be again drastically reduced, while quality is maintained. Remember *To-Morrow Is Your Last Chance* to buy Warm, Stylish, and Distinctive Winter

OVERCOATS

ANY IN THE STORE, at

HALF-PRICE

STANFIELD'S PURE WOOL UNDERWEAR
Regular $4.00 and $3.50
$2.98

WOOL GLOVES
All Sizes
Regular $2.00
$1.19

BROADCLOTH SHIRTS
Assorted Colors and Sizes
Regular $4.00
$2.49

BORSALINO and VELOUR HATS
Regular $7.50
$5.95

PURE WOOL ENGLISH WOLSEY UNDERWEAR COMB.
Regular $12.00
$7.85

PURE WOOL Heavy Weight SWEATERS
Regular $9.00
$7.98

R. A. Irwin & Co.

PETERBORO'S MOST MODERNLY EQUIPPED MEN'S WEAR SHOP

Phone 925 - 337 George Street

Saturday Only
TIES
Regular $1.00
2 for $1

WHO WOULDN'T WIN?

Not only did Miss Sid Brewster get a silver trophy for winning the recent speed skating contests held at the Chateau Frontenac, Quebec, Canada, but she also got a drink of real champagne out of it. She is shown getting both the cup and the drink from M. des Baillet, Canada sport enthusiast.

The NUT CRACKER

BY JOE VILLIAMS

Senor Firpo was involved in an automobile wreck the other day, but unfortunately only the machine was busted.

There are 3185 golf clubs in the United States, at least three of which agree the greens committee knows how to run things.

THE MOUNT VERNON (N.Y.) GOLF CLUB HAS BARRED WOMEN PLAYERS AND NOW THE MEN WILL FIND IT EASIER TO KEEP THEIR EYE ON THE BALL.

We read that William Tilden is a man of settled habits .....One of which appears to be the habit of leading the country's tennis players every year.

Cozy Dolan is still confident Landis will reinstate him by spring.... Mr. Dolan is just the kind of bird we'd like to sell lightning rods to.

Missouri boasts a basketball player who is eight feet tall .....This proves there is more than one way to get up in the world.

TIGER FLOWERS, THE COLORED FIGHTER, IS ALSO A NATURALIST .....SO LISTENING TO THE BIRDIES SING IS NO NOVELTY TO HIM.

Willie Ritola announces he will not compete against Paavo Nurmi again, thereby proving himself to be a gentleman of rare intelligence.

Joe Birmingham taught Bucky Harris how to slide ....What we'd like to know is who taught the Red Sox how to slide.

Hardly any money is being bet on the Miami races ....When the real estate boys get through with you down there you have no money left.

The New York Giants are to have an official song next season....It probably will be entitled "In the Sweet Buy and Buy."

Johnny Dundee simply believed that when in France do as the French do, so he up and took French leave.

GOLFING BOXER

Gene Tunney Does His Ring Work on Miami Links.

Presenting Gene Tunney, light heavyweight champion of the United States, in golfing attire. Tunney is spending the winter in Miami, Fla. It is said he doesn't intend to do any boxing until spring, in order to get the big purses possible in the outdoor stadiums.

SUZANNE IS WELL AGAIN

MLLE. SUZANNE LENGLEN.

Here is a late picture of Mlle. Suzanne Lenglen. She looks mighty well for a person reputed very ill, probably out of tennis for good.

Perhaps her improvement in health is due to the fact that Helen Wills is in California, not Europe. Recently she made her first appearance in a singles match since she retired in June. Her health was so poor she didn't lose a game.

HEWITSON WILL REFEREE GAME WITH AURA LEE

Good Ice and Big Crowd Expected for Senior Fixture To-night.

PETES DETERMINED.

Blue and White Squad Had Best Practice of Season Last Night.

Everything is set for to-night's senior O.H.A. game at Brock street rink between Aura Lee and Peterborough, and with good ice assured and both teams at full strength, the fixture looms up as one of the best of the season.

The Petes are out to show home fans the kind of hockey that captured the admiration of Toronto enthusiasts. The blue and white had their best practise of the year last night and they are going into to-night's game with a determination that was missing a week ago, when they tackled Parkdale.

Needless to say there will be plenty of the same kind of stuff accompanying Aura Lee, too, for Marsden's squad are a bunch of fighters who make every game a hard fought struggle. Just how the wily Aura Lee manager will line his squad up will not be known until to-night. Moore will be in gaol and Jack Cain on the defence, but it is not certain whether Walker or Tracey Shaw will team up with him. Shaw, if not used on the defence, will likely be at centre, with Bond and Burke on the wings, with the subs chosen from Morris, Clayton, Deniord and Walkem.

The Petes will have their regular line-up in action.

Bobby Hewitson, of Toronto, has been given the refereeing assignment and the game will get under way sharp at 8.30 o'clock.

This is the last home game scheduled until February 16th, when Varsity will be here for the final game in the group list.

Bowling

LADIES' MERCANTILE.

Richard Hall Ladies took three from the Insurance Ladies at the Water Street Alleys last night. Mrs. Barringer had high three with 457, and Miss Jones second with 443. High singles were rolled by Miss Jones 180, Mrs. Clarke 177, Mrs. Barringer 173. The Insurance Ladies are much better bowlers than they have yet shown since their entrance to the League, and will make things interesting for the other teams before the season is much older.

Richard Halls'—				
Mrs. Barringer	156	173	128	457
Miss Jones	152	111	180	443
Miss Maxwell	103	142	82	327
Miss Fielding	104	77	120	301
Mrs. Clarke	132	177	91	400
	647	680	601	1923
Insurance Ladies—				
Miss Cornell	103	137	119	359
Miss Ackison	108	121	141	370
Miss Taylor	113	140	116	369
Miss Lynch	107	126	107	340
Miss Elcombe	115	94	95	304
	546	618	578	1742

MERCANTILE LEAGUE.

At the Water street alleys last night the Post Office took three straight from the Dentists, who rolled considerably below form. The Post Office roled over 1,000 for their first game. Fallon had high three, with 636. High singles, Devey 209 and 202, Thompson 259, Fallon 273 and 209. Ballard 230.

Dentists—				
Dr. Green	176	180	156	512
Craig	122	148	88	358
Cameron	166	143	158	467
Buchanan	133	148	136	417
Crough	123	151	168	442
Total	720	770	706	2196
Post Office—				
Devey	202	209	165	576
Legros	144	117	144	405
Thompson	259	148	144	551
Fallon	273	207	156	636
Ballard	156	144	230	530
Total	1034	825	839	2798

BRINTON CARPET LEAGUE.

Dominion took two out of three from the Windsors at the Water Street Alleys last night. Martyn had high three with 672 and Shaughnessy second with 607. High singles were rolled by Martyn, 265 and 225, Shaughnessy 269, Bishop 208.

Windsors—				
A. Bishop	169	149	208	526
J. Kelbreck	166	138	145	449
E. Helliwell	152	163	163	478
G. Anderson	196	101	193	490
	683	551	709	1943
Dominions—				
L. Martyn	265	182	225	672
P. Murray	155	108	126	389
C. Shaughnessy	269	168	170	607
D. Leather	186	178	170	534
	875	636	691	2102

CITY TEN-PIN LEAGUE.

At the Water Street Alleys last night the King Pins took two out of three from the C.G.E. Forler rolled high three with 521. High singles, Foster 201, Forlrer 181.

King Pins—				
Thomas	122	155	148	425
Giroux	166	144	171	481
Roberts	155	126	143	424
Dummy	125	125	125	375
Forler	171	169	181	521
	739	719	768	2226
C.G.E.—				
Foster	201	127	165	493
Metherel	155	172	124	451
Carson	119	109	126	354
Dummy	125	125	125	375
Fielder	177	150	174	501
	777	683	714	2174

Y.M.C.A. LEAGUE.

The Teachers took the odd game from the Royals in the Y.M.C.A. League last night when some good scores were rolled. McNeely was high for the three with 624 and two nice singles of 222 and 206. Richardson had two nice singles of 237 and 199, while other nice singles were: Smith 245, Johnson 208 and Milburn 219.

Teachers—				
Richardson	237	156	199	601
Henry	188	148	191	527
Touchburn	136	181	157	474
Smith	245	166	121	532
Graham	158	176	169	503
	964	836	837	2637
Dormitory—				
McNeeley	206	196	222	624
Devey	157	180	..	337
Johnson	161	208	111	480
Telford	..	140	122	262
Milburn	219	152	195	566
Dummy	120	..	120	240
	896	876	770	2509

Barrie's took the odd game from the Dormitory in the Y.M.C.A. League on Wednesday night and rolled some great games to do it. McIllmoyle rolled three good games for 675 with two nice singles of 277 and 221. Other nice singles were: Welch 239, Scott 201 and Layfield and Hamilton 191 each.

Barrie's—				
Curvin	170	188	187	545
Nicholls	187	177	112	476
Layfield	191	148	147	486
McIllmoyle	177	277	221	675
Hamilton	191	160	175	526
	916	950	842	2708
Dormitory—				
Pratt	187	71	94	352
McLeish	177	145	154	476
Scott	201	121	100	422
Welch	239	152	164	555
Roper	131	1330	168	429
	935	619	680	2234

Y.M.C.A. LEAGUE

The Universals sprang a surprise in the Y.M.C.A. League on Tuesday by taking all three games from George Street. Taylor was high for three games, with 526, and a nice single of 224.

Univesals:—				
Ashmore, Jack	166	106	175	447
Dundas, I	141	159	153	453
Taylor	224	168	134	526
Yelland, C	99	92	169	360
Robertson	149	178	196	523
	779	773	827	2339
George Street:—				
Routley, Nel...	176	124	130	430
Outram	153	181	140	474
Elliott	123	119	121	363
Dummy	120	120	120	360
Routley, Nor...	158	132	163	453
	730	676	674	2080

LADIES' LEAGUE Y.M.C.A.

The Owls, handicapped by a dummy, took the odd game from the Swallows in the Ladies' League at the "Y" on Wednesday night. All three games were close, however, and not much separated the two teams on the total pinnage.

Owls:—				
Bowles	97	184	95	376
Clinkscale	70	99	155	324
Henry	146	157	89	392
Saunders	112	87	81	280
Dummy	70	70	70	210
	495	597	490	1582
Swallows:—				
Collins	118	108	100	326
Douglas	45	.....	79	124
Rae	84	138	131	353
Johnson, L.	84	87	.....	171
Taylor	139	94	89	322
Keen, G.	.....	107	140	247
	470	534	539	1543

LADIES LEAGUE Y.M.C.A.

The Orioles took all three games from the Nightingales in the Ladies' League at the "Y" last night. Miss Booth rolled the high single with a nice score of 191, while Miss Crowe was high for three games with 444.

Nightingales:—				
Long	92	97	110	299
Thornton	66	86	114	266
Foote	86	98	90	274
Pringle	91	37	71	199
Deyell M.	.....	95	102	197
Dummy	70	.....	.....	70
	405	413	487	1305
Orioles:—				
Easson	103	119	137	359
Booth	191	118	126	435
Hall	82	.....	.....	82
Moore	.....	114	123	237
Davidson	143	75	113	331
Crowe	140	147	157	444
	659	573	656	1888

DOUBLE LEFT IS VILLA'S WINNING WEAPON

Hooks to Body and Head With Same Movement Surprising to Opponent — Philippine Fighter Free Spender.

Color! Pancho Villa has plenty of it. Action! The little brown man from the Philippines teems with it. Couple these two qualities in the betting and you have his formula, the why and wherefore of his standing as the world flyweight champion. Because he is eternally on the aggressive and because he hits faster with a left hand than any little man the game has yet produced, Villa deserves to rank with the elite.

Like most fighters who get anywhere, Villa's best weapon is his left. Let him tell you about it, and note carefully, please, the writer's faithful adherence to the native dialect.

"My best punch? They is two f them. It is what you call the double left. First I hook to the body, and then with the same movement I hook to the jaw."

Villa knocked out the aged Johnny Buff with a double left. That was the fight that put him in the fancy pictures and brought about the subsequent match with Jimmy Wilde, the outcome of which made a Far East athlete a champion ring man for the first time in history.

"I surprised the Buff," Villa relates. "When I hooked him to the stomach he expected me to step back and do something else. But I no step back (please follow the dialect!), instead I hook him to the chin with the same hand, and almost the same movement, and the Buff, him drop (dialect is not really hard to master if one works at it long enough) to the mat and I know I have him the whipped."

First Punch Beat Jimmy Wilde.

Villa thinks the first punch he landed beat Wilde. It was a left to the body. "As soon as I hit the Wilde with that punch he clinched and I could feel his fingers pressing hard against my arm, as if he was afraid to let go. I say to myself, Pancho you win 'em the fight and you win 'em easy, begorra."

Villa's real name is Francisco Tingson. He was born 21 years ago in the city of Iloilo, where the man-eating Iloilos come from. After two years in grade school he ran away from home and went to Manila, where he made new friends.

Returning to school he went out for the baseball squad and made it. Soon he was the star of the team and was elected captain. After the games there would be boxing. Pancho went in for that also and presently became the school champion.

One Pasquito Villa, a professional, took the kid in hand and taught him the ins and outs. A little over two years ago Pancho fought his first professional fight, meeting one Kid Moro. Since then he has fought all the little men in the game and has been beaten by only one man, Frankie Genaro, holder of the American flyweight championship.

Easy Come, Easy Go, With Mr. Pancho.

Villa, however, tells you Genaro has never beaten him. "I win all three matches from the Genaro. I do all the advancing. He do all the retreating. How can you win 'em the decision running away?" (We feel that we really MUST go in for dialect-ing in a serious way!)

Villa is literally worth his weight in gold. His fights and theatrical engagements have yielded him more than a quarter of a million dollars. But the other part of the story is that he is a free spender. Breaking $1,000 bills to pop the eyes of waiters is one of his whims.

"I live but the once, as you tell 'em," says Pancho. "I like not the money itself, I like what him buys."

Any reader wishing to know how we mastered so thoroughly the technique of dialect can get the information by simply sending the writer a self-addressed stamped envelope, lavender if available.

TIGER FLOWERS WON.

Bill Savage Knocked Out in Second of Ten Scheduled Rounds.

PROVIDENCE, R.I., Jan. 30. — (Canadian Press).—Tiger Flowers, of Atlanta, Ga., knocked out Bill Savage, of Kentucky, in the second round of a scheduled ten-round bout here last night. Flowers floored Savage twice before the finishing blow came. Savage is a heavyweight and Flowers a middleweight.

PLAYED TIE GAME.

Zion and U.F.O. Teams Met at Collegiate Rink on Tuesday.

On Tuesday nigth at the Collegiate Rink, Zion hockey team played their old rivals the U.F.O. team. For sixty minutes the pace was fast and when the final gong sounded the score was 1 all.

Line Ups.—Zion—Goal, Harrison; defence, Campbell and Bennett; centre, Slattery; left wing, E. O'Connors; right wing, Hartley.

U.F.O.—Goal, Simpson; defence, H. Webber and V. Milburn; centre, J. Webber; left wing, Foster; right wing, J. Milburn.

TIME SAVER.

Heat the mixing bowl with scalding water before you cream your butter and sugar for a cake, and you can do it in half the usual time.

WINTER SPORT IN QUEBEC

Jack Frost may bite our toes and noses, but he sends along snow to afford entertainment for those brave enough to venture out. These Quebec folks have found that a little slip now and then is lots of fun and are enjoying the snow banks on skis and with flip flops.

MANY COMMUNICATE WITH THE DEAD.

ORANGE, N.J., Jan. 28—The secretary who arranged the interview with Thomas A. Edison volunteered the admonition: "You mustn't ask Mr Edison about communication with the dead. Mr. Edison has been so misrepresented in regard to that delicate matter that if you mention it to him he will go right up in the air."

Despite this dire warning, the forbidden question was the first one ventured:

"Do you think it possible Mr. Edison, that you may devise any mechanism through which, when you have left this life, you may hope to communicate with us?"

The wonder-wizard of communication did not go up in the air. He answered graciously and fully. But he was cautious against misquotation. He took a pencil and pad and wrote carefully this fundamental part of his statement:

"If my theory is correct—that the machine called man is only a mass of dead matter and that the real life is in the millions of individual units which navigate this macrine and if on the destruction of the machine they keep together, including those individuals which have charge of memory which is our personality)—then I think it is possible to devise apparatus to receive communications if they desire to make them. It will be very difficult, as each individual as to size is beyond the limits of our present microscopes."

Having thus marked securely his metes and bounds, Mr. Edison relaxed into frank talk. He stoutly insisted that he be understood as not meaning any such moot thing as "spiritistic messages, so called."

He means messages as substantial and as susceptible of authentication as those of the telegraph, telephone, phonograph and radio. There shall be no "medium," no mystery, no superstition, no "autohypnotism known as faith." His method, to serve at all, must absolutely guarantee the integrity of the communication it conveys and guard positively against any possible doubt, dispute or misconstruction

It goes without saying that communication with the dead, thoroughly authenticated, as Edison says he must have it, would instantly revolutionize all generally-accepted theories regarding human existence, reveal a new science of the essence of life and open up vast new visions as to the nature and ultimate function of matter.

LADY SMUGGLERS JAILED.

Two Toronto Women Allowed Bail at $5,000 and $2,000.

TORONTO, Jan. 30 (Canadian Press).—In the arrest last night of two local women, one on a charge of contravening the Customs Act, and the other as a material witness, there is provided proof of results of recent attempts made in certain quarters to bring an end to the smuggling which is said to be prevalent from the United States to Canada. Those under arrest are Rachael Goodman, of D'Arcy Street, and Eva Buckstein of Euclid Avenue, Toronto.

The former is charged with breach of the act, and was allowed out on bail of $5,000, while the latter, who was held as a material witness, has been granted bail in $2,000.

It has been claimed of late that a good deal of smuggling has been going on between the two countries, the chief commodities being silks, dresses, narcotics and cigarettes and that there is some big central organization at work.

THE MANNING GARAGE.

Former Fitzgerald Premises Fitted Up as a Modern Garage, Fully Equipped.

After an interval of five years since engaging in the automobile business in Peterboro, Mr. B. W. Manning has purchased the fine roomy stone building, formerly occupied by Mr. J. E. A. Fitzgerald, on Brock street, between Aylmer and Bethune street, and had it fitted up as an up-to-date modern shop, to be known as the Manning Garage.

The building being peculiarly adapted to use as a garage, about all that was necessary was the addition of a complete air pump service, press, battery charger, cylinder hone, and full line of repair tools. The latest automatic, visible gas tank, ready for instant service, with the high test British American Peerless gas, is in place, and the entire plant is now ready for business. The office is also a supply storehouse where a full line of Dominion Royal Cord Tires, Tubes and accessories is carried in stock.

Last, but not least, the work of looking after cars left for attention, will be taken care of by Mr. James McArthur, a qualified machinist, who thoroughly understands the mechanism of any make of automobile, quickly locates any trouble, and knows what is required to put the engine in good running order. Mr. Manning promises that his charges for work done will always be moderate, a feature that will commend itself to most car owners.

The Manning Garage carries Gray-Dort parts.

(Advt.) 2d27

MANY FLANNELS

The flannel dress of this spring comes in the greatest variety of styles and in lovelier colors than ever before.

ANTI-TOXIN FOR NOME.

Dog Teams Are Making Exceptional Speed in Rescue Work.

FAIRBANKS, Alaska, Jan. 30. — (Canadian Press).—The third dog team relay carrying diphtheria antitoxin for Nome, where an epidemic is raging, was due at Ruby, 250 miles from Nenana, at midnight last night. Exceptional time is being made by the relay teams.

Use Aeroplane

WASHINGTON, Jan. 20 (Canadian Press).—Authorization for Roy S. Darling, special agent of the department of justice, to make an airplane flight with diphtheria antitoxin from Fairbanks to Nome has been forwarded to Alaska. Darling is a member of the U. S. naval reserve.

ONTARIO'S AMBASSADOR.

Bonne Entente Party Welcomed in Montreal This Morning—Big Programme.

MONTREAL, Jan. 30—(Canadian Press).—Ontario's "Bonne Entente" party which spent yesterday in Quebec, reached Montreal shortly after eight o'clock this morning and was officially welcomed at the station by a reception committee, including Mayor Duquette. The day's programme calls for luncheon with the Board of Trade as host, visits to one or more of the higher grade schools, a couple of "free" hours, and a banquet, at which the visitors will be the guests of the city. The party will leave about midnight for Toronto.

Two Track Walkers Dead.

Railroad Men Killed by Derailed Train Running Late.

SARATOGA SPRINGS, N.Y., Jan. 30 (Canadian Press).—Two track walkers were killed here this morning, when an engine of the Albany-Montreal train running three hours late, was derailed by deep snow on the tracks.

CITIES TIED UP.

Several Inches of Snow Fell Yesterday—Worst in 25 Years.

NEW YORK, Jan. 30 (Canadian Press).—All New England was suffering today from the effects of yesterday's storm, several inches of snow being added to that left by the preceding storms. A large number of towns are still in the grip of the worst storm of 25 years. Points in Vermont erport three feet of snow on the ground and snow still falling. In many cities, street railway traffic is tied up, schools are closed and factory activities are curtailed because workers cannot reach the plants.

Final Clearance Sale
Ready-to-Wear
Suits And Overcoats
Also a limited number of made-to-measure Overcoats at this price.
$15.00
Scotland Woollen Mills Co.
ROYAL THEATRE BUILDING

DOLLAR DAY BARGAINS ALL SATURDAY

OWING TO EXTREME WEATHER CONDITIONS, WE ARE CONTINUING DOLLAR DAY BARGAINS FOR THE BALANCE OF THIS WEEK. SEE OUR WINDOWS

ENGLISH CLOTHIERS, LTD. - 409-11 George St.

SEE OUR WINDOWS

LOCALS

DR. T. P. McCULLOUGH,
Eye, Ear, Nose and Throat Specialist, 166 Brock St. Phone 36 V. dtf

NOTICE.
Watch and clock repairs. W. H. Slade, 41 Frank street.
1d-26-8708.

SOCIAL DANCING.
Studio, Conservatory of Music. Private or class lessons. 'Phone 355 or 782-J. mwf

LOOK.
Special prices on cordwood saws: 24 inch, $6.50; 26 inch, $7.50; 28 inch, $8.25; 30 inch, $8.45. Saw gumming a specialty. G. Walter Green Co., Phone 92. 12d30 5314

REG. H. TURNER
"Investments Supreme"
Government, Provincial and Municipal Bonds.
Bought and Sold.
374 Hunter St. W. - 'Phone 501

LAST CHANCE.
Saturday ends the Greene Piano Club with its $113 saving on the price of a good piano. Move quick and join the club; $6 is all that is required for first payment. Greene Music Co., Charlotte street. 2t-26

NOTICE.
All customers wishing to share our special sugar offer this month must have their accounts paid by Saturday. R. S. Goheen, Grocer.
2d-26-5411

GREAT INCREASE IN TEA CONSUMPTION.
The consumption of tea, it is estimated, increased in 1924 thirty-nine million pounds. The price, as a result, may go to $1.00 per pound, but even then, tea is the cheapest beverage in the world—aside from water.

FARM SALES.
Mr. Charlie Waldron, of Otonabee, on Wednesday, Feb. 11th.
Michael Leahy, of Douro, on Thursday, Feb. 12th.
Mulcahy Bros., Keene road, on Wednesday, Feb. 18th.
See large posters.
5d-30-2-4-6-9-5426.

DO YOU NEED AN ACCOUNTANT?
If you want your books audited or adjusted; if not satisfied with your book-keeping system; if you want your income tax return prepared for this or other years, or want some dispute adjusted. H. K. Middleton. 'Phone 1353, office, 202 Charlotte St. dtf

SPECIAL SERVICES.
District Quarterly Meetings are being held in the Free Methodist Church, 296 Aylmer Street, January 29th to February 1st:
Services: Thursday, 7.45 p.m.; Friday, 2.30, 7.45 p.m.; Saturday, 2.30, 7.45 p.m.; Sunday, 9.00 and 11.00 a.m. and 2.30 and 7.00 p.m.
A number of preachers will be present and preach at the different meetings. 2d-26-5422

NOTICE.
Postponement. The evening of Folk Music arranged by Miss Edwina Palmer, L.R.A.M., to be given in Conservatory Music Hall on Friday night, is postponed to the following Friday, February 6th, at 8 o'clock. Talk by Mrs. Dorothy Allan Park. Illustrative music, dancing, and pantomine of the national songs of the people of all countries. Admission 25 cents.
2d-28-30-5406.

EUCHRE PARTY.
The regular weekly Euchre and Dance will be held in the W.O.W. Hall on Friday, the 23rd, at 8 o'clock sharp. Cash prizes. Admission 25c. 2d-26-5410

B-R-R-R! WHO WANTS THEM?
When Peterboro was shivering at 36 below zero a sign was noticed in a store window advertising silk stockings, "so sheer that one can read print through them."

SATURDAY ONLY.
$1.50 Genuine Thermos Bottles, 79c, at the McDermid Drug Stores, 393 George Street and Cor. George and Charlotte. 1d-26-5429

HOT WATER BOTTLES.
$1.25 Hot Water Bottle, guaranteed for 1 year, sale price 69c, at the McDermid's Drug Stores, 393 George Street and Cor. George and Charlotte Streets. 1d-26-5428

CARD OF THANKS.
Mr. J. W. Botterill and Miss Vera Botterill wish to thank their friends for many acts of kindness in their bereavement, and also those who sent flowers and sympathy during Mrs. Botterill's illness and at her death.

AFTER-SHAVE TALC FREE.
25c Tin of After-Shave Talc free with each 35c tube Rexall Shaving Cream, at the McDermid's Drug Stores, 393 George Street and Cor. George and Charlotte Streets.
1d-26-5430

LIBERAL MEETING.
A meeting of the Women's Liberal Club will be held on Monday evening at Mr. Gordon's Office, at 7.30 p.m. Large attendance requested.
1d 26-5439

G.W.V.A. HALL.
A Dance will be held in the G.W.V.A. Hall Saturday, January 31. Commence sharp at 8.30 p.m. Good orchestra. Admission 75c couple. Ladies free. 1d-26-5443

Society

Mr. and Mrs. Jack Watt and daughter, of Regina, are the guests of Mr. and Mrs. W. E. Franks, Water Street.

Mr. and Mrs. D. S. Harvie, of Port Colborne, are visiting with friends in this city.

Friends of Mr. J. C. Kennedy, the popular manager of the Capitol Theatre, will regret to learn that he has been transferred to Fort William, where he will manage the Orpheum Theatre. The present manager at Fort William, Mr. A. G. Crowe, will come to Peterboro. Mr. Kennedy, who leaves on Monday, has been managing the local theatre for the past year and a half, and has, by his unfailing courteous treatment of the public and excellent management of the theatre, made many friends in the city.

Miss Mae McKim, who has been associated with the office of Mr. J. C. Green, City Tax Collector, for the past three years, left on Monday for London, where she will train in the Victoria Hospital.

Miss May Perry has just returned from Toronto, where she was visiting Mrs. Lionel Conacher, also attended classes of the Margaret Eaton School.

What is that which nobody wants and nobody likes to lose?—A lawsuit.

Why is a tall man the last to get up?—Because he lies longest in bed.

Londonderry, Cork, and Kerry; spell me that without a K—T-H-A-T.

Which is the best tent in the world?—Content.

Saturday Specials

Butter Dish. Reg. $1.50, Special 95c

Berry Spoon. Regular $1.50. Special..... $1.00

Sterling Silver and Gold-Filled Pencils. Reg. $3.00. Special..... $1.95

Cups and Saucers. Reg. $1.50. Special..... 95c

Diamond Ring. Reg. $25. Special $19.75

Wrist Watch. Reg. $25. Special $20.00

WARNE BROS.
349 GEORGE STREET, Diamond Hall.

REFUSE PAY MONEY FOR HIGHWAY KEEP

Frontenac County Council Wants Government to Pay It All.

KINGSTON, Ont., Jan 30. (Canadian Press)—At their meeting here today, the members of the Frontenac County Council went on record as being opposed to the county paying a share of the maintenance of the provincial highway within this county. The council has a bill of $5000 for its share for work done last year, but will not pay it. the council is asking the Government to pay the entire bill for the work and will send a deputation to Toronto to wait on the Minister of Highways in regard to the matter.

LADIES' AID TEA.

Knox Church Ladies' Talent Tea Well Attended.

The Ladies' Aid Society of Knox Presbyterian Church held a talent tea on Thursday afternoon at the home of Mrs. J. J. Pollock, 165 Perry Street. There was a splendid attendance of ladies, who were received by Mrs. Pollock, Mrs. R. Martin and Mrs. George Davis. The tea-table, prettily decorated with flowers, was presided over by Mrs. John Ego and Mrs. R. Clifford. Tea-room assistants were Mesdames F. Gray, A. Parker, N. Gillis, Bannon, J. Londerville, Morton, Foster, Henry. Mrs. M. M. Henry acted as general convenor, and Mrs. J Jackson and N. Gillis had charge of the musical programme, which consisted of vocal numbers by Mrs. H. Doig, Mrs. Ross Williamson and Miss Ethel Kennedy, readings by Mrs. H. E. Connolly, and pianoforte selections by the Misses Florence Saunders, Muriel Wilson and May Pollock.

What is that which has a mouth but never speaks, and a bed but never sleeps in it?—A river.

Financial News and Views

Grain and Latest Comment on Industrial Markets.

Closing Quotations on Principal Active Stocks.

WHEAT MARKET.
Cable advices from India show that so far this season they have shipped over thirty-three million bushels of wheat, out of an estimated surplus of forty million bushels. The closing of a large spread between Chicago and Buenos Aires has caused the short interests to become weakened.

Quotations supplied by Hawley and Howland, 'Phone 186.
2.30 Close.

NEW YORK STOCKS.

	High	Low	Close
Amer. Loco.	116⅛	116¼	116⅛
Amer. Asphalt	60⅛	58½	60⅛
Baldwin Loco.	132⅞	132⅞	132⅜
Balt. & Ohio	78	77⅛	78
Cosden Oil	33⅛	32¾	32⅞
Crucible Steel	74¾	73⅝	74¾
Gulf States Steel.	87½	87¼	87⅝
Coca-Cola	88	88	88
Pan-Amer. A	70¼	70¼	70¼
Pan-Amer. B	70⅝	70⅜	70⅜
U. S. Rubber	41¾	41⅜	41⅜
Sinclair Oil	24	23	23⅜
South. Pacific	105	104⅝	104⅝
South. Rail.	84¾	81¾	84¾
Studebaker	45	44⅛	44¾
Westinghouse	73¾	73	73¾
Amer. Wool	51	50¾	50¾
U. S. Steel	126¾	126¼	126⅛
Stand. Oil Calif.	66	65¾	66

CANADIAN STOCKS.

	High	Low	Close
Atlantic Sugar	23⅞	23	23⅞
Bell Tel.	135	134½	135
Brazilian	57⅛	57	57⅛
Canada Bread	94	93	93
Alcohol	19½	19⅛	19⅛
Winnipeg Power.	43	43	43
Smelters	64¼	64¼	64¼
Breweries	68	68	68
Mutual Oil	14½	14¼	14½

MINING STOCKS
Gold

	High	Low
Argonaut	36	35½
Baldwin	2⅞	2½
Dome	15.58	15.00
Goldale	19¼	19
Hollinger Cons.	14.60	14.50
Hunton	5¾	5½
Keora	12	11½
Kirkland Lake	42½	42½
Lake Shore	490	480
McIntyre	16.80	16.60
Newray	27	25¾

Silver.

Beaver	30½	30½
Castle Trethewey	22½	72
Crown Reserve	53	51½
Keeley	226	221
Lorrain Cons	16⅝	15
La Rose	29½	28
McKinley	17½	17½
Nipissing	650	650
Peterson Lake	9	8½

CHICAGO WHEAT.
May—203⅞.
July—171.
Sept.—157⅝.

CHICAGO OATS.
May—63½.
July—63¾.
Sept.—60¾.

WINNIPEG WHEAT.
May—217⅜.
July—215¾.

WINNIPEG OATS.
May 73⅜.
July 75¼.

MERSON AND SHERMAN HEARING ENDS IN COMMITTAL FOR TRIAL

No Funds in Bank to Meet Cheques They Gave 32 Farmers.

CATTLE DEALS.

On agreement of counsel, Nathan Merson and R. Sherman were committed this morning in police court, after a preliminary investigation before Magistrate Langley, for trial before a higher court, Merson to be tried on a charge of obtaining goods under false pretences and both to be tried jointly on a charge of conspiracy to defraud, under Section 444 of the Criminal Code.

Merson and Sherman were arraigned on charges laid by a score or more farmers of Peterboro County, from whom they obtained cattle, giving in exchange cheques which afterwards proved to be worth less.

The court-room was crowded, the majority of the spectators being farmers from the districts where the two men operated. Crown Attorney G. W. Hatton, K.C., conducted the case for the Crown with R. R. Hall K.C., an interested companion, and Joseph Wearing appeared for the two men.

In the first hearing, on the conspiracy charge, James Healey of Westwood, Asphodel township, was the first witness called. He testified with regard to transactions involving the sale of a cow and a calf to Sherman and Merson, in a total account amounting to $62.50. The sum of $25 was paid in cash, and a cheque given for the balance; $37.50 The cow which formed the basis for the last payment was afterwards traded by Merson to a neighbor, Joseph Welsh, and did not join the carload of stock collected from the neighborhood of Indian River by the two men, and shipped to Montreal about the first of November.

A certain unfamiliarity with business transactions and a laxness in noting important items was apparet in the testimony of the witness and his father, who was in the stand later. The cheque tendered them in payment for the animal was post-dated, a fact not noted at the time of receipt and the spelling of the payee's name was incorrect. The cheque afterwards was refused at the bank, with "no funds" as a reason. Explanations in later conversations with the men had been to the effect that they were in financial difficulties for the time, on account of an attachment of their cattle in Montreal, but would make matters right at a future date.

Mortimer Healey, father of the first witness, also testified to practically the same thing. Mr. Healey, senior, shook hands with Sherman and Merson on his way back to his seat.

The manager of a local bank, testified that the two men had an account with his bank for about eight months back. He produced a sheet from the loose-leaf ledger of the bank, showing entries during that time. On November 1st., the day that the cheque in question had been issued to Healey, there was an overdraft in the Sherman and Merson account of $373.61. On November 4th, the day when the post-dated cheque was due, the overdraft was $420.11. On November 5th, a deposit of $3,795.60 was made but two cheques for $1707.75 were marked at the bank on the same day, leaving the account again overdrawn to the extent of $40.01. This amount was covered on November 8th, leaving a balance to the credit at present of $1.16.

In reply to Mr. Wearing's questions, the manager, admitted that cases of this kind, of men operating "on a shoestring", were common enough, "unfortunately", and that, as far as the bank was concerned, it had no reason to doubt the honesty of the men or of their intentions. He related a telephone conversation, when Sherman had called him up, told him that they were shipping, and that cheques in the neighborhood of $2,000 were being issued, dated 3rd of November, and payable on the 6th, allowing the usual three days of grace. Funds, however, to cover these arrangements, were not forthcoming at the proper time, and consequently cheques presented had to be refused.

The hearing in connection with the second charge, again Merson, was very brief. James Healey was recalled to the box and repeated his former testimony, counsel then deciding to agree to committal for trial on both charges.

What do we cut before we handle a knife?—Our teeth.

If father wanted to buy a white horse where would he go for it?—To the cellar (seller—see).

Why is there no such thing as a whole day?—Because each day begins by breaking.

GIBSON TROPHY SERIES ENDED

Miss E. Morrow's Rink Won Every Game Played—Cup Awarded.

WADDELL TROPHY.

The last game in the Ladies' Curling Club series for the Gibson Trophy was played yesterday afternoon, resulting in the trophy being awarded to Miss E. Morrow's rink. This rink, composed of the following players—Mrs. E. Wood, Miss Hazel Fanning, Mrs. H. Cressman and Miss E. Morrow, skip — was victorious in every game played by them during the several rounds for the Gibson Trophy. Results yesterday were:

Mrs. R. M. Waddell 13 vs. Miss F. Gladman 5.

Miss E. Morrow 9 vs. Mrs. E. Eastwood 6.

Mrs. C. E. Jamieson 10 vs. Mrs. W. J. Oke 8.

The games for the Waddell Trophy will commence on Monday morning in a preliminary round, with the draw as follows:

Mrs. R. M. Waddell vs. Mrs. Hill.
Mrs. W. J. Oke vs. Mrs. C. E. Jamieson.

BIRTH.
HILL.—To Mr. and Mrs. W. S. Hill, 472 Monaghan Road, at St. Joseph's Hospital, on Thursday, January 29th, a son.

LATE WANT ADS.

SIX MEN WANTED AT ONCE FOR house to house work. Apply No. 2 Barrie Bldg, Saturday morning 9-11.30. 1d 26 5445

FOWLER'S FOR BETTER EYESIGHT

IF YOUR EYES NEED ANY ASSISTANCE LET'S TALK IT OVER.

A. A. FOWLER
Phm.B., Eye Specialist,
Ground Floor - - - 373 George Street.

DR. GOODWIN
Chiropractor
PALMER GRADUATE
106-105 Harris Building.
Lady Attendant 'Phone 431
Hours: 10-12 a.m., 2-4 and 7-8 p.m.
Office Closed Tuesday evenings, and Thursday afternoon and evening.

COAL - COKE - WOOD
12 in Dry Tamarac, $4.75 ½ cord
12 in. Dry Wood and Slabs, mixed $3.75; 12 inch Maple and Beech, $6.50 half cord.
H. H. DINSDALE
Phone 153. All Kinds of Coal.

FACTS ABOUT OPTOMETRY.
THE HUMAN EYE
Is a miracle of efficiency if normal. But it is the cause of many undesirable conditions if abnormal, and the sad truth is that most eyes are abnormal to some extent. Abnormal eyes means strained eyes, and strained eyes mean headaches and other troubles. Nothing but glasses can make abnormal eyes function normally. Give your eyes proper attention by having them looked after here.
M. J. ROCHE, Opt.
188 CHARLOTTE STREET.

SATURDAY CASH SPECIALS

8 Lbs. Sugar (with $1 order) ..58c
Choice Grape Fruit, 5 for 25c
4 Doz. Clothes' Pins for 10c
Domestic or Easifirst Shortening, bulk, in 5-lb. lots, lb. 18c
Pure Lard, bulk, 5-lb. lots, lb. ..21c
24 Lbs. Pastry Flour $1.19
Fresh Rolled Oats, 6 lbs. for 28c
Tiger Catsup, Reputed Qts. ...19c
Apples, peck 20c, 29c, 40c, 50c
Large Jars Jam, each 85c
Choice Dairy Butter, lb. 33c
Toilet Paper, 6 rolls 24c
5 Bars Soap, mixed, for 25c
Salada Tea, Black, 1-lb. pkg. ..68c
Figs and Dates, 3 lbs. 24c
Beehive Syrup, 13c lb., for 10c
(Bring your own dishes)
Bread, large loaf 19c
FLOUR, SUGAR and SOAP
All likely for big advance. We can save you money. 'Phone
Can Corn 17c, Peas 18c, Tomatoes 19c, Ink 9c, Bag Salt 9c, Spices 9c, Shoe Polish 9c, Plantol Soap 9c, Dippers 19c.
Royal Yeast Cakes, box, only ..4c
Fresh Meats in all 3 Stores.
Special Delivery to all parts of City
Use your Telephone.
Mendell Braund
Park and Albert Streets Phone 348
Lock and Lansdowne, Phone 1960.
571 Chamberlain St., Phone 1765.

ST. PAUL'S CHURCH

The members will please take notice that the dates and hours for voting on Church Union are as follows:

Tuesday,	Jan. 27th.,	3.30 to 5.00 p.m.
Wednesday,	Jan. 28th.,	7.30 to 8.30 p.m.
Thursday,	Jan. 29th.,	3.30 to 5.00 p.m.
Friday,	Jan. 30th.,	7.30 to 8.30 p.m.
Saturday,	Jan. 31st.,	2.00 to 4.00 and 8.30 to 9.30 p.m.
Monday,	Feb. 2nd	7.30 to 8.30 p.m.
Tuesday,	Feb. 3rd.,	3.30 to 5.00 p.m.
Wednesday,	Feb. 4th.,	7.30 to 8.30 p.m.
Thursday,	Feb. 5th.,	3.30 to 5.00 p.m.
Friday,	Feb. 6th.,	7.30 to 8.30 p.m.
Saturday,	Feb. 7th.,	2.00 to 4.00 and 8.30 to 9.30 p.m.
Monday,	Feb. 9th.,	7.30 to 8.30 p.m.
Tuesday,	Feb. 10th.,	3.30 to 5.00 p.m.

11d-33-5383 W. A. LOGAN, Secretary.

Cr. Butter, lb. 35c

10 lb. Granulated or Brown Sugar 69c
2 lb. Bulk Shortening 35c
Norwood Creamery Butter....37c
10 Bars Comet Laundry Soap..... 49c
And 1 Castile FREE
Nasmith's Valencia Fruit Loaf 15c
Nasmith's or Dawson's Dutch Loaf 15c
Eagle Milk, tin 20c
2 lb. Tapioca or Sago 23c
4 lb. Dates 25c
2 lb. Burnt Barley 25c
Florida Oranges, dozen 50c
Oh Boy Hand Cleaner—Special ..... 3 for 25c
Oxo, small size 10c; large 25c
Bovril, 2 oz., 43c; 4 oz., 73c
15c Steel Wool for 10c
3-Minute Quick Oats 25c
C-IT Glass Cleaner 35c
3 lb. Figs or Prunes 25c
2 Junket Tablets 25c
Oyster Shell, bag $1.43
Fine Salt, bag 89c
Gunn's Pure Pork Sausage, lb. 25c

60 Hunter Street East — Boyle's CASH & CARRY GROCERY. — 168 Charlotte Street

FISHER'S SPECIALS

CHOICE SIRLOIN STEAK
CHOICE PORTERHOUSE STEAK
CHOICE ROUND STEAK
20c

Thick Lean Pot Roast 12½c
Best Cut Chuck Roasts 15c
Choice Arm Roast 15c
Rump Roasts, full cut 15c
Prime Ribs, boneless 25c
Thick Boiling Beef 10c
Beef Hearts 10c
Lean Roast Pork 20c
Leg of Pork, any size 24c
Loin Pork 25c
Side Pork 18c
Thick Roast Veal 20c
Fillets 28c
Veal Chops 25c
Stewing Veal 12½c
Davies' French Pork Pies, 3 for 25c
Davies' Weiners 25c
Tripe, 2 for 25c
Hamburg, 2 for 25c
Blood Sausage 20c
Peameal Roll Bacon, sliced 30c
Swift's Breakfast Bacon, ½ or whole 28c
Peerless Shortening 15c

Phone 2249 Cash and Del. Opp. Capitol

300 lbs. Fresh Dairy Butter, lb. 35c
CHOICE QUALITY

2 lbs. Shortening 35c
2 lbs. Lard 43c
Bacon, sugar cured, lb 32c
Creamery Butter, lb 37c
6 lb. Rolled Oats 29c
12 lbs. Sugar 89c
3 lbs. Dates 25c
3 lbs. Prunes 25c
3 lbs. Figs 25c
3 Classic Cleanser 25c
(Same as Old Dutch)
4 lbs. Washing Soda 10c
2 lbs. Thompson's Seedless Raisins 23c
2 lbs Seeded Raisins 23c
8 Bars Castile Soap 25c
One Pound Jar Marmalade....19c
(Pineapple, Lemon, Orange Grapefruit)
2 Doz. Seedless Oranges extra special 45c
Larger Sizes, 35c, 45c, 50c, 60c
Black Tea, Special 59c
Green Tea. Reg. 65c., lb 49c
Green Siftings, bulk, 3 lbs....95c
5 Extra Large Grapefruit.....25c

PHONE 730w **ALLEN'S** Cor. George and Sherbrooke
$3.00 ORDERS DELIVERED

IT'S CONFIDENCE THAT DOES IT.

ORANGE and GRAPEFRUIT DAY
TO-MORROW—SATURDAY

We have a big supply of "best of the season" Grapefruit and Oranges, ripe, juicy, and fine flavored, for our Saturday customers.
Oranges, both navels and Floridas, Special price, ... Dozen 33c
Grapefruit, extra fine and large, 4 for 25c
SEE THESE TWO LINES IN OUR WINDOW.
Oranges, other grades, dozen 40-50-60c
Grapefruit, wonderful value, ... 3 for 25c

SHORTENING DEMONSTRATION
On Saturday, Mr. Gray of the Harris Abattoir, will be at our Store to demonstrate the quality and uses of Domestic Shortening and our Perfect Bacon. His talk is educative.

PORTER S. WHITE CO.
334 George Street Phones 1960-1961

Leg of Pork any size 23c lb.

Trimmed **Shoulder Pork 18c lb.**

Streaky Pork, in piece ..... 18c lb.
Lean Loin Roast of Pork ..... 24c lb.
Trimmed Butt Roast of Pork ..... 20c lb.
Lean Pickled Cottage Rolls ..... 22c lb.
Smoked Picnic Hams, 5-6 lbs. ..... 20c lb.
Choice Pork Sausage, 2 lb. 35c
Gunn's Sugar Cured Bacon ..... 29c lb.
Fresh Pork Hocks ..... 10c lb.

Salada or Red Rose Tea, 69c lb.

Silver Thread Sauer Kraut, 3lb. 25c

Leg of Young Lamb 32c
Loin of Young Lamb 28c
Rack of Young Lamb 23c
Breast of Young Lamb 15c

Fresh Beef Hearts, 9c lb.

Sirloin Roast of Beef 20c lb.

Rump Roast of Beef, 10 lb. up ..... 14c lb.
Meaty Pot Roast of Beef ..... 12c lb.
Boneless Boiling Cuts ..... 12c lb.
Tender Oven Roasts, any size ..... 15c lb.
Plate Rib Boiling Beef, ... 8-10-12c lb.
Thick Round Steak Roast ..... 19c lb.
Fresh Minced Steak, 2 lb. 25c
Fresh Tripe, 2 lbs. 25c

Fresh Trent Cr. Butter, 38c lb.

Davies Pure Lard - - 3 lb. 55c

Stewing Cuts of Veal ..... 12c lb.
Shoulder Roasts of Veal ..... 15-18c lb.
Rump Roast of Veal ..... 20c lb.
Blood Pudding ..... 18c lb.

CHOICE MILK-FED ROASTING CHICKENS, 5—8 lbs. - 35c lb.

NEW CENTRE MEAT MARKET

TWO PHONES 760 192 Charlotte Street WE DELIVER ANYWHERE

ADVERTISE IN THE DAILY EXAMINER.

THRILLS!
Smashing, Crashing Thrills in Lincoln J. Carter's Story at the Capitol.
"THE CYCLONE RIDER"

The Evening Examiner

PROBABILITIES
Heavy southwest to northwest gales, becoming much colder to-night; light snowfalls.
Sunday, strong northwest winds, fair and very cold.

VOL. LVI., No. 26 PETERBOROUGH, SATURDAY, JANUARY 31, 1925 PRICE THREE CENTS

LUTHER DENIES HERRIOT CHARGE OF SECRET GERMAN ARMAMENTS

Some Irregularities Under Peace Treaty Might Exist, But Would be Remedied.

PRESS INTERVIEW

Strong Police Force Needed To Maintain Internal Peace By Government.

BERLIN, Jan. 31.—At a reception of representatives of the foreign press tendered by the government press section last night, Chancellor Luther replied to the recent charges of Premeir Herriott of France with regard to Germany. The chief burden of the chancellor's speech was a flat denial that Germany is being secretly armed, and that she constituted a menace to the security of France.

Admitting that there might be minor irregularities, Dr. Luther asked: "Is Herriot ready to evacuate the northern Rhineland forthwith after the removal of possible infractions of our disarmament obligations is vouchsafed?"

The chancellor began his speech by revealing the uncertainties of post-war conditions as long as the reparation problem remained political. The London Conference, he observed, put the question on an economic basis, and the contending parties were brought together at the green table.

"The Dawes plan was adopted," Dr. Luther added, "and with it the foundation was laid for the economic reconstruction of Europe."

But the London conference in the German government's opinion, was not merely economic, Dr. Luther continued. Germany expected a new epoch would start in which all problems would be solved by mutual discussion and agreement.

Could End Conflict

"The attempted solution of the Cologne conflict by a public exchange of notes," Dr. Luther went on, "awakens in Germany memories of the fruitless method employed immediately following the war. I believe the conflict would be much nearer solution if the London method of a trustful exchange of views had been applied."

The chancellor then protested vigorously against what he termed merely accusing Germany, without giving Germany full data which the government might examine and rebut.

"The allies," he said, "assume the right to treat us as thought we were standing at the bar of justice and handing out a verdict while we know nothing of the indictment or the evidence."

Taking up Premier Herriot's specific charges, Dr. Luther declared the possible drilling of several thousand students was negligible in view of the fact that Germany had no arms. The alleged finding of war materials was insignificant when compared with what actually had been destroyed by order of the allies and enumerated in the report of the allies The chancellor promised, however, that the government would remedy immediately any shortcomings or any failure to observe the terms of the allies if a report on them was presented.

Trained Police Needed

Turning to the problem of the police, Dr. Luther explained that the internal situation in Germany demanded well-trained police, and especially if Communism should grow stronger. M. Herriott's reference to "the rattling of arms," the chancellor characterized as "almost mockery," in view of the fact that Germany had no state munitions factory, no modern fortresses and a small amount of artillery.

"Does M. Herriot really believe the details repeated by him can be looked upon remotely as a threat against France's security?" asked the chancellor.

Taking up M. Herriot's reference to lack of moral disarmament, Dr. Luther declared the control commission had peremptory orders not to further a pacifist spirit in the defeated nation. It was also his opinion that the belief that might makes right was furthered if the military occupation was simply extended by the decision of the victors.

Vital to Germany

The German government, Dr. Luther declared, would have been willing to compromise on the Cologne situation, possibly agreeing to evacuation at a later date. But it never was asked. On the question of security the chancellor said emphatically:—"The German government not only is sympathetic with the security idea, but it has a vital interest in its realization. As soon as the security problem is solved all other problems will almost solve themselves."

M. Herriot's suggestion of a world convention as outlined in the Geneva protocol, appealed to Chancellor Luther as "the final goal, but is uncertain whether it can be practically reached immediately."

"If, however, M. Herriot thinks of preparing the final goal by agreements between a group of states, thereby hoping to solve a problem where it is immediately acute, the German government is entirely willing to co-operate therein, "the chancellor declared.

MARK STREET RINK
Old Time Skate MONDAY NIGHT. Special Prizes.

NEW GUM KING

Philip K. Wrigley, son of William Wrigley, Jr., will be elected to succeed his father as president of the Wrigley Chewing Gum Company, it is said. Philip, though not yet 30, will in all probability be chosen to head the $35,000,000 company at the next directors' meeting.

BEGGAR'S DAILY TAKINGS HEAVY

Note Book Showed About $10—Claimed to be Ex-Officer in Need.

OTHER SCHEMES.

LONDON, Jan. 31. — (Canadian Press).—"I am an ex-soldier, and married, this is my only means of support."

This was the legend which was borne upon a tray of matches hawked in Regent Street by a man who found himself in the dock for begging. Regent Street is beset by beggars and hawkers of every kind and description, especially during the afternoons, when the ladies come down from the suburbs to do a little shop-window gazing. This particular beggar was of a methodical habit, for he carried a pocket-book showing his takings. They amounted to over £2 a day on an average—an income, it is safe to say, which some of the kind-hearted folk who game him coppers would envy.

Not so very long ago there was a man who used to tour the west-end with a barrel organ. He proclaimed himself an ex-officer and workless, but the amazing fact was revealed that he was working regularly in a Government office, and went in for this mendicancy in his spare time.

Street traders in London of a perfectly honest sort—the newspaper sellers and so forth—are reputed to make handsome incomes. All such vendors, of course, are licensed by the police, and take care to ply their trade without making themselves a nuisance to the public.

YOUNG BUILDERS RECEIVE AWARDS

Prizes Presented to Apprentices at Convention in Montreal.

MONTREAL, January 30. — Apprentice bricklayers, plasterers and carpenters from Ontario and Quebec cities to-day received at the Montreal Technical School, the silver cups donated as prizes in the practical work competitions staged in connection with the convention of the Association of Canadian Building and Construction Industries.

Thirty-five lads from Montreal and other cities had been working since Thursday, when the convention ended its sessions at noon.

The delegates journeyed en masse to the Sherbroke street school, where the young bricklayers had built walls, the plasterers had finished wall sections, and the carpenters had made partitions and doors.

A special committee of architects and builders judged the work done, taking into consideration quality, quantity, age of the competitor and the length of his service.

Prizes in the bricklayers' contest were presented as follows:

1—Henri Ferenette, Montreal, 72 per cent.

2—Hugh Amos, Toronto, 70 per cent.

3—Henry Bradshaw, Hamilton, 65 per cent.

John B. Gray, the newly elected president of the association, made the awards in the Carpenters' contest as follows:

1—D. Currie, Windsor, Ont., 73 out of 75 points.

2—Gordon Maher, Ottawa, 71 out of 75 points.

3—P. Henderson, Montreal, 70 out of 75 points.

For the plasterers' contest, Douglas Brenner, President of the Montreal Builders' Exchange, presented the prizes as follows:

1—W. Crow and J. Allen, Toronto, 73 out of 75 points.

2—P. Bireau and H. Sansouci, Montreal, 65 out of 75 points.

3—B. Sahtfield, Montreal, 63 out of 75 points.

Dog's Tongue Bound By Frost To Rail Track

Collie Crushed by Train Before Children Could Help.

QUEBEC, Jan. 31. — (Canadian Press).—Its tongue frost-bound to a rail of the railroad crossing on the Charlesbourg Road, near here, a beautiful collie dog was unable to release himself, and was dashed to death by a train. Whining pitifully and scratching the ground frantically, he drew the attention of some children, who went to his rescue, but the oncoming train forced them to flee, and killed the animal.

"Y" MEMBERSHIP REACHED 706 AT CLOSE OF YEAR

Jas. Hamilton Reports Credit Balance at Annual Meeting of Y.M.C.A.

RECEIPTS $15,042

Retiring Directors Re-elected for Three Years—Staff's Work Appreciated.

The annual meeting of the local branch of the Young Men's Christian Association was held last night. After the regular Friday night supper of the senior department, the representatives of the Belleville and Oshawa volleyball teams who took part in the Central Ontario volleyball tournament were introduced by the chairman, Mr. J. F. H. Wallace, Mr. Bromfield, of the Oshawa Y.M.C.A., and Mr. Brockel, of Belleville, both expressed their thanks for the hospitable treatment they had received, and mentioned what regret it had given them to beat their hosts in the tournament. Mr. G. C. Scott, of the Peterboro team, said that they had every hope of reversing the verdict in the next tournament.

After community singing, led by Alex. Donnelly, with Fred Chenhall at the piano, Mr. Wallace turned the meeting over to Mr. G. A. Gillespie, president of the association. Mr. Gillespie announced that it was his tenth meeting as president and his fifteenth as a member of the board.

Directors Retained.

Mr. T. Barrie read the report of the nominating committee recommending that the retiring directors, Messrs. W. R. Brevfogle, James Hamilton, G. A. MacDonald, P. P. Westbye, L. D. W. Magie, and Vincent Eastwood, be re-elected for a new term of three years. Letters were read from Mayor Turner and Mr. G. A. MacDonald, expresing their regret at being unable to attend.

The financial report was read by Mr. James Hamilton, showing total receipts of $15,042.53 and expenditures of $14,974.43, leavving a balance on the right side of $68.10.

The general secretary, Mr. G. H. Roper, read the annual report showing that the Association had increased its membership from 591 in April, 1923, to 706 at the end of 1924, and that the usefulness of the Association in all its activities had greatly increased. The report of the physical director was read by Mr. B. D. Hall and showed the gymnasium classes, etc., to have had a total attendance of nearly 7,500.

Boys' Department.

Mr. J. E. Smith read the report of the Boys' Department. This department provided a great deal of healthy recreation for the boys of the city during the year, including the annual boys' camp and spring swimming campaign. Mr. Hamilton moved a hearty vote of thanks to the staff, ascribing the success of the Association to their untiring efforts. This was seconded by Rev. J. W. Gordon and heartily endorsed by the members.

The reports will be published in full during the coming week.

THOUSANDS OUT OF WORK

Toronto List Shows Number of Unemployed Increasing.

TORONTO, Jan. 31.—Canadian Press).—The latest report from the employment bureau indicates that the lists of unemployed are steadily mounting and there is no evidence that the peak of this winter has yet been reached. Official lists show between 6,000 and 7,000 names on records of the Toronto bureau, and that is a considerable step up from a few weeks ago.

VELVET COLLARS.

Velvet collars are used on cloth coats for spring, some are crushed about the neck, others have a narrow scarf effect.

DIPLOMATIC RELATIONS BROKEN BETWEEN GREECE AND TURKEY AND WAR APPEARS POSSIBLE

Greek Charge d'Affaires in Turkey Is Recalled—Deputies Urge Armed Force to Teach Reason to Turkey—Nation in Mourning and Church Bells Toll.

WAR RIDDEN BALKANS TO ERUPT AGAIN?

Expulsion by Turks of Patriarchate at Constantinople, in Effort to Obliterate Orthodox Church, Sets Sparks to Powder—Greece to Call on League of Nations?

(By Anthony Papanakayous, United Press Staff Correspondent.)

ATHENS, Jan. 31.—Greece to-day severed diplomatic relations with Turkey, and Athens buzzed with talk of war because the Angora Government expelled the Ecumenical Patriarchate, which has for seven centuries represented the Orthodox Greek Church at Constantinople.

A wave of indigation has swept the Greek nation.

There were violent scenes in the Chamber of Deputies to-day, many deputies shouting, "Down with Turkey."

Former Minister of War Pangalos, in a stirring speech, declared: "It is by armed force only that Turkey can be taught reason."

It is probable, however, that an appeal will be made to the League of Nations, and possibly to other nations, including the United States, against the expulsion.

The Greek nation is in mourning. Church bells throughout the country were tolled to-day and the President of Greece cancelled a diplomatic banquet.

Expulsion by the Turks of the Patriarchate at Constantinople marks the culmination of their effort to obliterate the Orthodox Church in Turkey.

At the Lausanne Conference, the Turks, having just defeated the Greeks in war, promised to respect the Patriarchate. It is understood here that following recent threats against the Patriarchate, the Archbishop of Canterbury and leaders of Christian churches generally have brought pressure on the British Government to intervene.

The expelled Patriarchate and his staff arrived on Greek soil to-day and was received with great reverence. He may stay at the Monastery atop the Holy Mountain in Macedonia.

Meanwhile the Greek Government is doing its best to curb the extremists who are crying for war and is preparing a protest to the nations of the world.

Greece is in no condition to fight another war, although so great is the public indignation and religious fervor, that a conflict is not impossible. Rumors of mobilization, however, are premature.

The Greek Charge d'Affaires at Angora was recalled to-day.

FROST NIPPED APPLE CARGO

Action at Cobourg Against C.N.R. Over Shipment to Britain in 1922.

SOLD AT DISCOUNT.

COBOURG, Jan. 31. — The Colborne apple cases came up in the County Court for Northumberland and Durham before Judge Cameron on Tuesday and Wednesday for argument. They have been again adjourned, this time until February 5. The plaintiffs are Matthews Bros. and R. Coyle and Son, both well-known apple exporters of Colborne, and both actions are against the Canadian National Railway and the Anchor-Donaldson steamboat line. There were three carloads of apples shipped from Colborne, via Portland, to Glasgow, Scotland, which are stated to have been frosted on the way, and which, it is stated, had to be disposed of at a much lower price because of this. One car, it is stated, was to go through at five above zero, and if a lower temperature, heaters were to be put in the car; the other at 10 above zero. The Canadian National brought car inspectors from different points between here and Portland to give evidence as to the temperature at various points en route. Altogether, the defence called twelve witnesses in the two cases, and the plaintiffs six witnesses. The apples were shipped in January, 1922, by C.N.R. to Portland, then by steamer Gracia to Glasgow.

The counsel in the case are: F. Webb for the plaintiffs; G. R. Pratt, solicitor for the C.N.R., and Mr. Bolland, solicitor for the Anchor-Donaldson Line, for the defence.

STALE BREAD.

Soft stale bread should be saved and used for puddings, scalloped dishes, griddle cakes, omelets and for breading. The crust should always be removed.

Had a big flood in Georgia and southern Alabama. Streams all up. May stills washed away.

Brock St. Rink
SPECIAL SATURDAY NIGHT PROGRAMME
Excellent Music, 57th Band
Skating until 10.30 o'clock.
Ice cleaned at half time.
Booth for Hot and Cold Drinks
1d—27—5433

MAGUIRE URGES POWER PROJECT

Address at Brockville on Proposed Development of the St. Lawrence.

PLAN OF HYDRO

BROCKVILLE, Jan. 31. — Concerted action on the part of the people of Eastern Ontario to bring about Hydro-Electric development on the St. Lawrence at Morrisburg for the benefit of the municipalities of the province was urged here Friday by C. A. Maguire, of Toronto, President of the Ontario Municipal Power Association, in an address before members of the Eastern Ontario Municipal Power Union. He strongly impressed upon the members the necessity for appealing through their parliamentary representatives irrespective of party affiliations, that the Dominion Government should immediately issue a permit to the hydro-electric power commission to proceed with the Morrisburg development according the plans of the commission approved by the Ontario Government.

He also recorded strong opposition to the control of these water powers being vested in an international commission, for the reason that the surplus waters within the province are the property of the people of that province and should be developed for their benefit. Mr. Maguire was satisfied that once the permit was granted and the Dominion Government agreed to assume the cost of such works as had to do with navigation, and the bonds of the commission were guaranteed by the municipalities, not one five cent piece would be required of the taxpayers.

ASK MANUFACTURERS TO GIVE STATEMENT

Committee Asks Whether Agreements With City Are Being Carried Out.

More with a view to obtaining information than with the object of making demands, the Manufacturers' Committee last night decided to ask manufacturers having fixed assessment to what extent the agreements with the city are being carried out.

In cases where the advantage of a fixed assessment is given the manufacturer, he usually undertakes to employ a certain number of men.

In the present depressed condition of industry it was recognized by the committee that all promises might not be possible of fulfillment.

A provision that periodical reports be made on this phase of the agreement will probably be incorporated in future agreements.

There were present: Alderman J. W. Meyers, chairman; Aldermen Joseph Crowe, Malcolm McIntyre and J. O. Fife. This did not constitute a quorum, and no resolutions were put through.

WEAK BEER IN BREWERY WASN'T WORTH STEALING

Thieves Scorned Stuff Less Than O. T. A. Standard.

BELLEVILLE, Jan. 31.—(Canadian Press).—Burglarizing a brewery may have been a popular pastime in the dead dead days of long ago but it has its drawbacks in these days of O.T.A. dryness. However, hope springs enternal in the human breast and Roy's brewery now being overhauled, preparatory to resuming operations, was entered and a number of bottles of beer discovered.

The joy of the discovers must have turned to sadness when they found the bottles to contain only near beer and not very near at that, in fact it was less than the legal two and one half percent. Inspector Naphin and Chief of Police Kidd inspected the brewery yesterday and satisfied themselves that no further damage had been done and nothing stolen.

MINE DIRECTOR IS ACCUSED OF FALSE REPORTS

Joseph Myers, of Winnipeg, Arrested in London, Eng., Says it is Like Blackmail.

NO PRODUCTION.

Winnipeg Despatch Indicates Heavy Indebtedness and Alleges Ore Tampered With.

LONDON, Jan. 31. (Canadian Press cable).—Joseph Myers, aged 55 years, of Winnipeg, managing director of the Bingo Gold Mines, Manitoba, Canada, was charged in the Bow Street Police Court yesterday on a provisional warrant, issued under the Fugitive Offenders' Act, with fraud and with circulating as a director, false statements relating to the mine.

Detective-Segeant Thomas stated that he met Meyers in a Piccadilly hotel and asked him if he was the managing director of the Bingo Mines. Defendant replied that he was, and witness then read the warrant under which he was apprehended. Myers replied: "There is nothing in this. It is just like blackmail. I was returning to Winnipeg next Saturday week."

Witness said he took possession of a number of papers relating to the Bingo Mines. Defendant's lawyer, Mr. Levinson, said that Myers came to London to attend the annual general meeting of the company which was held last Wednesday.

The subject matter of the prosecution was then discussed, but no suggestion was made regarding any charge against the defendant, who has booked his return passage to Winnipeg.

The magistrate ordered a remand in the case, and refused an application for bail on behalf of the accused.

Post-War Flotation.

Bingo Mines, Limited, of Canada, was floated in the immediate post-war period by Mr. Myers. The rise of the stock was sensational, but following independent surveys, the property and sampling of the assay by expert engineers, the market value of the shares declined rapidly.

At the annual meeting of the Bingo Mine Company in London on January 28th last, the shareholders passed a vote of confidence in the shareholders, although the despatches indicated that some criticism had been directed against the board.

Mr. Myers, born in Wellington, New Zealand, of Jewish parentage, came from London to Winnipeg in 1916. He was widely known both in mining circles of the Dominion and the Old Country.

Mr. Myers was associated with a number of local business men in the organization of the Bingo Mines, Lited, the Canadian Company, following which he went to England and formed the Bingo Gold Mines, Limited, with a capital of 500,000 pounds, which was later increased to 750,000 pounds. The Canadian shareholders had the option of converting their stock, and take the English shares.

It is understood that a recent report of the company showed that there had been no production, and it revealed debts of 676,755 pounds.

At the annual meeting on January 28, it was reported that one shareholder suggested that ore had been tampered with, and that mining engineers had been prevented from visiting the mine. This was emphatically denied by the directors.

M'CAMUS WARDENSHIP IS MADE UNANIMOUS BY REEVE ELLIOTT

SUICIDE PACT

A secret which they felt they dared not tell caused Mary Eitenmiller, 20, and Pete Lichtenberger, 28, of Pekin, Ill., to enter into a love suicide pact. Lichtenberger shot the girl twice through the head and then turned the weapon on himself.

Bowmanville's Reeve Removed Any Doubt of Honor Bestowed By Counties Council.

WISHED SUCCESS

Northumberland and Durham Appropriate $100,000 for Roads at Cobourg Sessions.

COBOURG, Jan. 31.—The situation, which has been somewhat strained, regarding the Wardenship was referred to yesterday by Reeve M. J. Elliott, Bowmanville, who addressed the chair stating that so far as he was concerned the election was unanimous.

"I wish you, Mr. Warden, every success during your term as I am sure you will have, with the co-operation of the Reeves and Deputy Reeves. Perhaps at some future date I shall again offer my services and try for the office."

Hearty applause greeted his remarks. Warden McCamus in reply expressed his appreciation of Reeve Elliott's words and personally thanked him for the stand taken. "I fought a clean fight and never approached any man illegally. There has been considerable feeling in the matter, and I believe if the ratepayers of Bowmanville had backed up their Reeve in his campaign, I should not have won out. Seniority always counts in this contest. I cannot help it that the occasion happened, and I will do anything in my power to help the town of Bowmanville while I hold the office."

Reeve W. H. Nelson of Percy, said he admired the stand Reeve Elliott had taken and moved a hearty vote of thanks for his manly action.

In seconding the motion Reeve H. Lawson, Hope, referred to the debt of gratitude the council owed to Mr. Elliott, "who has placed things in a sound business basis".

The motion carried with prolonged applause.

Clerk N. MacNachton brought in the portrait of Ex-Warden A. J. Henderson, Cavan, which the latter has presented to the Counties Council and recommended that it be placed upon the wall.

Ex-Wardens S. Ferguson, C. McNei, T. A. Kelly, all of Cavan Township, have similarly presented their portraits and same are among the several others which adorn the walls of the Council Chamber.

Report on Roads

Reeve H. H. Holdaway, Port Hope, chairman of the committee on Roads and Bridges, submitted the following report which was adopted:

"We recommend that Reeve J. H. Hess, Hastings, and Reeve W. H. Nelson, Percy, be a Committee to make necessary repairs in Hastings bridge.

We recommend that the connecting link between the County Roads, Ontario and Division streets in town of Cobourg, be taken over on the County road system, and a by-law prepared accordingly.

We recommend that the Superintendent be a delegate to the annual conference on road construction for County and Township Road Superintendents and Engineers.

We recommend that the dues to the Ontario Road Association be not paid, and that no delegate be sent.

We recommend that the petition from the Township of Seymour regarding County Roads be referred to the County Roads Commission."

Printing Contract

Reeve M. J. Elliott, Bowmanville, chairman of the Contingencies Committee, moved the adoption of the following report:

"We recommend that the tender for printing for 1925, put in by the "Cobourg World" be accepted.

Finance Committee

Reeve M. J. Holman, Clarke, chairman submitted the report of the Finance Committee:

"We recommend that the Treasurer's band be received as satisfactory.

We recommend that the usual grant of $50 be made to the Sick Children's Hospital, Toronto.

We recommend that the account of the County of Ontario be referred to Messrs. Baker and Bruce to investigate and report at June session.

We recommend that the acount of the Department of Public Highways be laid over until the the June session.

Campbellford Bridge

We recommend that the communication as read from the Government regarding Campbellford bridge be received and that Campbellford be notified that the Government will not pay for work done, and that they, Campbellford, owe the Counties the balance of the twenty-five per cent.

We recommend that the request for membership in the Municipal Association be not entertained.

We recommend that a grant of $200 be given the Canadian National Institute for the Blind.

We recommend that a grant of

(Continued on page 10)

CHILDREN IN BARE FEET ESCAPE FIRE

Lakefield Store Destroyed With Apartments Overhead Last Night.

LAKEFIELD, Jan. 31. — Fire cause by an overheated stovepipe last night completey destroyed the building occupied by Hill's grocery store, and the apartments above, drove their two tenant families into the street barefooted and for a time seriously threatened with a shower of sparks and embers a section of the village. Only the efficiency of the firemen prevented the flames from spreading to nearby buildings.

Small children of the Patrick and Pringle families living over the store were rescued with considerable difficulty.

A strong west wind swept the flames through the two and a half storey frame building which for years, as a hotel, had been a landmark at Lakefield, under the management of the late Jerry Carveth.

The volunteer fire brigade, under Chief W. L. Webster, did gallant work in preventing the spread of the flames, but the task of saving the building was hopeless from the start. The firemen worked all night.

JOURNALIST DEAD.

Capt. Cing-Mars, of Quebec, Was Veteran of War.

QUEBEC, Jan. 31. — (Canadian Press).—Capt. E. E. Cinq-Mars, Croix de Guerre, jornalist and overseas veteran, and also former King's printer, died here Friday.

The deceased was a native of St. Edouard, Lotbiniere County, and was in his 52nd year.

Among the newspapers he was associated with at different times were the Quotidian, Levis; L'Evenement, Le Soleil and Telegraph, Quebev, and La Presse, Montreal. He also ran a paper of his own for some time in Hull under the name of the Spectateur.

In addition to his widow, Captain Cinq-Mars is survived by one brother, Alonzo of Lapresse, and three sisters.

LOVELY SCARFS.

Lovely hand-dyed scarfs have Russian designs and Russian colorings and are most effective with a dark suit or gown.

Card Party
at ST. ALPHONSUS LYCEUM
Monday Evening
Members and Friends
8.30 Sharp

COUNTY OF WEST PETERBORO L.O.L., ANNUAL MEETING, TUESDAY, FEBRUARY 3, 1925, IN VICTORIA HALL, AT 2.30 P.M.; EVENING SESSION, 7.30 O'CLOCK. GEO. McCULLOCH, REC.-SECRETARY.
2d27 5436

REAL ESTATE BARGAINS

100-Acre Farm in Smith; good buildings. Would exchange for 50 acres close to city.
$3,500—Bargain in a Brick House; South.
Snap in a Cottage on Simcoe Street.
Good Bargain in a home on King Street.
Farms in all parts for Sale.
Good Houses to Rent.

W. H. TAYLOR
Real Estate and Insurance
163 HUNTER ST. W. 'Phone 1462

AGENTS WANTED

AGENTS PICK UP $5 FOR FEW hours work. Then if you like, work regularly, have a business of your own, make $5 up daily. Experience or capital unnecessary. Garretson Company, Brantford, Ont 12d 38 8729

NOTICE

IF YOUR FURNACE IS NOT GIVING 100 per cent. 'Phone Bull 1086M for immediate attention and free advice based on many years experience. 4d 27 8681

NOTICE—HENRY BROS., CARPENTERS and builders. Estimates given on new and repair work. Hardwood flooring a specialty. 'Phones 1024 or 2009W. 148 Murray street.

OLD MIRRORS RE-SILVERED JUST like new. Leave your work at 34 Stewart street. 6d 32 8723

HOUSE REPAIRS FROM CELLAR to roof. Highest class workmanship combined with lowest price. No job too small. Bull 1086M. 4d 27 8684

FROZEN PIPES ATTENDED IMMEDIately. Hot water fronts connected, gas and pipe-fitting, tinsmithing, eavestroughing, roof work in season. Bull, 'Phone 1086M. 4d 27 8683

BARRISTERS AND SOLICITORS

J. W. REID—Barrister, Solicitor, etc. Successor to A. E. Dixon, 357 1-2 George street. 'Phone 620.

GORDON & O'BRIEN — Barristers, Solicitors, Notaries. Money to loan on easy terms. Special attention to Patents and Trade Marks. Phone 219. G. N. Gordon, K.C., M.P., J. A. O'Brien.

S. T. MEDD—Barrister, Solicitor, Notary. Office over the Dominion Bank, corner of George and Simcoe streets. Telephone No. 22. Private funds to loan at current rates upon easy terms.

PECK KERR & McELDERRY, Barristers, Solicitors and Notaries. Office, Water street, Peterboro. Money to loan at the lowest current rates of interest on easy terms of payment. E. A. Peck, F.D. Kerr, V. J. McElderry.

O'CONNELL & COMKERY—Barristers, Solicitors and Notaries. Money to loan at the lowest current rates of interest. Daniel O'Connell, John R. Corkery, Hunter street, two doors west of the Post Office.

DUMBLE & JOHNSTON—Barristers, Solicitors, etc. Office, over the Toronto Savings and Loan Company, George Street. D. W. Dumble, K.C., W. Johnson.

HALL & HALL—Barrister, Solicitors and Notaries Public, Hunter street, Peterborough next to St. John's Church. Money to loan at the lowest rates of interest. E. H. D. Hall, Basil D. Hall.

MOORE & WEARING—Barristers and Solicitors, 403 Water street, opposite the Post Office. Money to loan at the lowest current rates of interest. Jos. Wearing, M.A.

R. R. HALL—Barrister, Solicitor, etc. Peterboro, Ont. Office, corner of Hunter and Water streets, over the Canadian Bank of Commerce. Trust Funds to loan on easy terms of payment.

JAMES FORDYCE STRICKLAND—Barrister, Solicitor, Notary Public, Peterboro. Phone 121. Money to loan. 375 Water street,

WILFRID F. HUYCKE, Barrister, Solicitor, Notary Public. 395 Water street. Telephone 239.

OSTEOPATHY.

DR. WILL A. SETTLE—Osteopathic Physician Office in Crown Apartments, 124 Hunter street. Corner Water and Hunter streets. 'Phone 649. Office Hours. 9 to 11 a.m. 2 to 5 p.m. and 7 to 9 p.m.

MEDICAL.

DR. BUCHANAN, F.R.C.S., Edinburgh M.R.C.S., Eng., L.R.C.P., London. Eye, Ear, Nose and Throat Specialist. Hours 9-14, 2-4 p.m., and 7-8 p.m. 'Phone 519. Office, corner Water and Murray streets.

DR. C. C. CRAGG— Eye, Ear, Nose and Throat Specialist. Office 295 Charlotte street, formerly occupied by Dr. Neal. Hours—9-11 a.m., 2-4 p.m., 7-8.30 p.m. Telephone: House 980J. Office 2185.

DR. C. B. WAITE, M.D. C.M.
POST GRADUATE LONDON, ENG.
300 CHARLOTTE STREET
Special Attention Heart and Lungs
'Phone 244.

MONEY TO LOAN.

We have funds to loan on Real Estate Security at the lowest rates. GORDON & O'BRIEN. 'Phone 219. dtf

TEAMING AND CARTING

WANTED — MOTOR CARTING, ALL kinds, long or short hauling. Beatty Bros. 'Phone 2169-991rA.

HOUSES, REAL ESTATE

FOR SALE — NEW HOUSE ON Monaghan Road, centre hall plan; oak floors throughout. Moderate price. Terms to suit purchaser. Apply 427 George street. dtf

LISTEN! HERE'S A FARM BARGAIN 140 acres; fair buildings, 2 silos; handy to Lakefield. Would consider house in Peterboro as part. Apply 293 Dalhousie street. 5d 29 8705

SNAP! COZY 6-ROOMED HOME, brick edge of city. Handy to factories. Dandy garden, hen-house. Sell easy terms. Apply 293 Dalhousie stret. 5d 29 8706

FOR SALE OR EXCHANGE —THE most wonderful buy in the city. 2 brick houses, all modern and garage. Central. For the two, $5500. Would accept small west or southside house and easy terms for balance. Apply 344 King street. 3d 27 29 31 8673

WANTED

WANTED TO RENT—WITH OPTION of buying, small modern house in good locality. Box 8705, Examiner. 3d 27 8700

WANTED TO RENT — BUNGALOW or five roomed house. Furnace and bath. 'Phone 1573F. 6d 30 8696

WANTED TO RENT—FOR A YEAR, small house, conveniences and garage, central and reasonable. 'phone 1758W. 3d 29 8718

WANT TO HEAR FROM OWNER having farm for sale; give particulars and lowest price. John J. Black, Chippewa Falls, Wisconsin. 3d-31-7- 14 8665

WANTED—LIVE POULTRY AND Rabbits wanted. Highest cash price paid for any quantity. We will call. A. Atkins, No. 189 Charlotte street. Phone 771. 26d 180 5016

WANTED — POULTRY OF ALL kinds. We are frequently told ours is the best market in Toronto, for good chickens. Prices mailed. Wallers, Spadina, Toronto. 42d 41 6943

FOR SALE.

FOR SALE— ONE 4 TUBE RADIO set complete. Will sell at a bargain or will exchange on a phonograph, or piano. 'Phone 2039J. 5d-27-5386

FOR SALE— CASH REGISTER, Almost new, from 1c to $10.00. Apply at A. S. Mahood's Butcher Shop, Hunter street east, East City. 4d 27 5390

BAKERS OVENS, WRITE FOR CATalogue and list of used ovens, coal or gas. Easy terms Hubbard Oven Co., 782 King West, Toronto. 4d 10 17 24 31 5137

FOR SALE — WALNUT FINISH steel bed, also white bed, each with spring and layer felt mattress, three quarter size. Almost new. Apply 429 Stewart street. 3d 29 8728

FOR SALE — POMERANIAN PUPS 188 Reid street. 'Phone 1565W. 3d 29 8731

FOR SALE—HOUSEHOLD FURNISHings, sideboards, tables, chairs, stoves, beds, and mattresses, etc.— M. S. Donoghue, No. 384 Water street, 'Phone 567 3d 29 8727

FOR SALE— GOOD KITCHEN CABinet and a bed couch. Apply 423 London street, west side door. 3d 29 8720

FOR SALE — ONE TOY POMERanian Dog, Female; also a Black Spitz, Male, and a French Poodle, Trick Dog. Apply 344 Simcoe Street. 6d 27 8634

FOR SALE — ONE GOOD COAL Heater. Apply at 346 Stewart Street. 6d 27 8688

FOR SALE — APPLES, STARKES, Winesaps; also Potatoes, and all kinds of Vegetables. 'Phone 1363J. 6d 27 8658

FOR SALE—ONE RONEO DUPLICAtor in perfect condition. A bargain Apply Box 5420, Examiner. 3d 27 5420

FOR SALE — DESIRABLE, WELLlocated Building Lot, cheap, South. Apply 16 McGill Street. 6d 27 8660

FOR SALE—NORTHERN ELECTRIC set two stages of amplification with tubes, batteries, head 'phones and ducon in perfect order. Approval if desired. 24 Aylmer street. 3d 27 5413

FOR SALE—GOOD HARDWOOD, cut 12 inch at $10 per cord; also, good mixed wood with high percentage of hardwood at $9 per cord. W. H. Baker, Peterboro Planing Mills. Phone 676F. 26 28 523

FOR SALE—GOOD BODY HARDwood, 13 Dollars a cord, one dollar extra for cutting. Apply M. Delong. Phone 1244W. 26d 176 5157

FOR SALE — CALL PURDY Lumber Co., Phone 650, for good wood value. Body hardwood $13 per cord; heavy hardwood slabs, $11.00 per cord; hemlock slabs, $8.00 per cord; cedar at $6.00 per cord; $1.00 extra for cutting 12 inches. 17d 27 5188

WOOD FOR SALE — HALF-CORD Hard Slabs, Cut, $6.25; Half-Cord Body Hardwood, $6.75; also good Hemlock Slabs & Mixed Body Wood on hand at our New Yard on Perry Street, near Aylmer (formerly occupied by Imperial Oil Co.). 'Phone 1937. — W. J. Fitzgerald. 26d-45-5324

RADIO

WESTINGHOUSE SETS. ALL PRICes. Gilfillan Neutrodyne. Service De Luxe. Duffus Motor Sales. 6d 30 5425

FOR RENT

FOR RENT—HEATED OFFICE ON George street. Apply 427 George street. dtf

FOR RENT — APARTMENT "D" Nova Scotia Apartments. Immediate possession. Apply 427 George Street. d t f

FOR RENT—FOUR ROOMED MODern flat heated, $15 per month. Central. 'Phone 1573F. 3d 29 8721

FOR RENT— FOUR ROOMED APT. modern, heated, central. Kitchen partly furnished. 'Phone 343J. 1d 27 8719

FOR RENT—FIVE ROOMED HOUSE in West End. Plumbing and electricity. Apply to 452 Elm street during day or 'phone 280 between 5 and 6 p.m. 3d 28 8714

TO RENT—MODERN HOUSE, REID street, new hardwood floors. Reasonable. Call 2289J. 3d 27 8703

FOR RENT — HOUSE 183 DUBLIN. Apply 296 Stewart. 6d 29 8679

FOR RENT— HOUSE ON ANTRIM street. Apply 183 Antrim. 6d 31 8712

TO RENT—HOUSE ON RUBIDGE street also bungalow, with garden and fruit trees, garage. 'Phone 1232J. 6d 31 8713

FOR RENT — OFFICES, BANK OF Toronto Building. Heated 3885. dtf.

FOR RENT

MODERN HEATED APARTMENT IN Bank of Commerce Building. Immediate possession. Apply 427 George street, dtf

HELP WANTED—Female

MAID WANTED — FOR SMALL family in Toronto. Good home. Satisfactory wages. Apply Box 1600, Examiner Office. 3d 28

LADIES WANTED TO DO PLAIN and light sewing at home; whole or spare time; good pay; work sent any distance; charges paid. Send stamp for particulars. National Manufacturing Co., Montreal. 6d 10 17 24 31 7 14 6w 8424

WANTED—MIDDLE-AGED WOMAN, or girl for general housework. Apply 206 Wescott street. 3d 28 8715

NURSES PUPIL-DIPLOMA IN 2 years, uniform, board, laundry, cash allowance, provided. Chicago Hospital, 811 E. 49th., Chicago. 1d-27-8711

HELP WANTED—Male

SIX MEN WANTED AT ONCE FOR house to house work. Apply No. 2 Barrie Bldg. Saturday morning 9-11.30. 1d 26 5445

A SPLENDID OPENING FOR SALES organizer for quick-selling auto accessory. Apply by letter, giving references, to Hubbard Co., 782 King West, Toronto. 4d 10 17 24 31 5139

AN INSTITUTION WITH OVER 50 years of successful operation is desirous of securing a live man to act as salesman. Applicants must be healthy and of average size. High school education preferred, but not essential. Apply in writing giving brief personal history. Box 1001. 3d-28-8717

MEN—AGE 18-40, WANTING RY. Station-Office positions. $115-$250 a month, free transportation, experience unnecessary. Write Baker, Supt. 1131 Wainwright, St. Louis. 1d-27-8661

$300.00 A MONTH TO DISTRIBUTE everyday household necessity in rural and small town districts. No money needed. Million dollar firm behind it. Write for particulars, state territory desired. H. K. JOHNSON, 246 Craig St., W., Montreal. 1d-27-8688

MEN WITHOUT PREVIOUS SALES experience make good with us. You can too. We will help you make good Excellent opportunity, exclusive territory. Write at once to The J. R. Watkins Company, Dept. SK, Hamilton, Ontario.

MEN WANTED — EARN WHILE learning following greatest paying trades, Automobile., Engineering, Electrical, Batteries, Welding, Chauffering, Bricklaying, Plastering, Barbering, Mechanical Dentistry. Catalogue free. Write Hemphill Government Chartered Schools, King street, Toronto. 9d-31, 4, 7, 11, 14, 18, 21, 25, 28-5440

MAKE MONEY AT HOME—$1 TO $3 an hour for your spare time writing show cards for us. No canvassing. We instruct and supply you with work. West-Angus Showcard Service, 29 Colborne Building, Toronto.

LOST

LOST—ON DOLLAR DAY PARCEL containing two pairs silk hose. Finder please 'phone 1919W. 2d 27 8709

LOST—ON WEDNESDAY, JANUARY 28th dark tortoise shell glasses. Between Bethune street and Prince of Wales School. Finder please leave at Examiner. 3d 27 8690

LOST—WILL THE PERSON WHO took the ladies hand bag from Carey's Boot and Shoe store on Tuesday morning, kindly return same and save further trouble. 3d 27 8691

STRAYED — INTO THE PREMISES of the undersigned, One Grey Heifer, two years old. Owner to prove property and pay expenses, and take it away. W. J. Irwin, R. R. No. 1, Lakefield. 6d 27 5360

HEALTH ASSOCIATION MEETING RECEIVES REPORTS FOR YEAR

Ask That Houses be Fumigated by Board of Health After Cases of Tuberculosis.

NO MOTOR SHOW.

The annual meeting of the Peterborough Health Association was held in the board room of the Chamber of Commerce yesterday afternoon, with the following members present: W. R. Breyfogle, Dr. G. S. Cameron, Messrs. E. F. Mason, C. H. Pennefather, W. Stocker, W. S. Merrell, Dr. F. C. Neal, E. A. Peck, Dr. W. D. Scott, Mesdames R. R. Hall, B. Gardiner, C. G. Graham, A. W. Turner, G. S. Cameron, J. H. McClellan, Miss M. Archer, Miss Ann Long, and Messrs. J. M. Greene, and N. Phelan, representing the City Council.

The minutes of the last annual meeting were read by the secretary, Dr. G. S. Cameron, and were followed by reports, which will be published in full in these columns during the week. The report of the president, Mr. W. R. Breyfogle, was given, also the report of the Health Association's nurse, Miss Ann Long, of the summer camp, by Mrs. G. S. Cameron, of the Supervision committee, by Miss M. Archer, and the financial report, by Mr. C. H. Pennefather.

Following the reading of reports, general business was discussed, the meeting being conducted in a business like and efficient fashion that expedited all business.

General Business.

The secretary was instructed to ask the Red Cross Society to again pay the salary of the nurse at the summer camp at Jackson Park, as the society did last year. A resolution voiced by Mrs. R. R. Hall, chairman of the Supervision committee, was to the effect that in cases where tubercular patients had either left a house or died therein, that proper steps be taken for the fumigation of the premises, by the city. Where the fumigating process is carried out by private individuals, it is often ineffective and sometimes dangerous to themselves. The secretary was instructed to communicate with the local Board of Health along this line.

Mr. Breyfogle spoke of the new departure of the Association, the projected holding of a "Made in Peterboro" Fair during the first week in June, in the Armories. This will replace the former Motor Show.

Members of Executive Committee.

A nominating committee, composed of Mrs. C. G. Graham, Miss M. Archer and Mr. W. S. Merrell, to name committee members for the ensuing year, retired, to return later and pesent their report, voiced by Mr. Merrell. The following will be executive committee members this year: Mrs. H. H. Cameron, Miss Archer, Mrs. B. Gardiner, Mrs. A. E. Coulthard, Mrs. R. R. Hall, Mrs. J. A. Aylmer, Mrs. A. W. Turner, Mrs. C. H. Pennefather, Mrs. C. G. Graham, Messrs. W. R. Breyfogle, Geo. Macdonald, E. A. Peck, C. H. Pennefather, E. J. H. Vanston, J. R. Corkery, W. Stocker, W. G. Morrow, V. J. McElderry, E. F. Mason, Rev. P. Costello, W. S. Merrell, Mayor J. J. Turner, Dr. A. W. MacPherson, Dr. J. A. Morgan, Dr. F. C. Neal, Dr. W. D. Scott, Dr. G. S. Cameron, J. H. Vernor, R. A. Brown, R. Abbott, N. Phelan.

Officers Elected.

On suggestion of Mr. W. R. Breyfogle, instead of waiting for a later meeting, as is usual, the executive members elected their officers at yesterday's session. Mr. Breyfogle was nominated for president by E. F. Mason, the nomination being seconded by Dr. W. D. Scott. Mr. Breyfogle, saying that the office should be passed along, nominated Rev .Father Costello, the nomination being seconded by Mr. C. H. Pennefather. A vote by ballot was called for, Dr. Scott and Miss Ann Long were appointed scrutineers, and the decision resulted in favor of Mr. Breyfogle, who will once again take the chair for the Peterboro Health Association in 1925.

The election of other officials went through by acclamation, as follows: 1st vice-president, Rev. P. Costello; 2nd vice-president, Mrs. A. E. Coulthard; treasurer, C. H. Pennefather; secretary, Dr. G. S. Cameron. Chairmen of Committees: Nurses' Supervision, Mrs. R. R. Hall; Finance, E. J. H. Vanstone; Publicity, V. J. McElderry.

LIVE STOCK FOR SALE

FOR SALE—JERSEY COW MILKING cutter, straw cutter. Apply Sherbrooke street, 3rd house west of highway. 3d 27 8692

POULTRY AND EGGS

LIVE FOWL WANTED — HIGHEST prices paid. S. Levine, 208 Charlotte street 'Phone 970W. 26d 28 8264

FOR SALE—50 GOOD LAYING HENS Apply 196 River Road. 6d 29 8680

WANTED — HENS AND CHICKENS. We pay almost any price. 'Phone for prices, 2097F, or have us come and see them. 26d-44-8603

SITUATIONS VACANT

PARTNERSHIP OFFERED IN NEW Canadian-American Sales and Advertising Agency. Permanent position offered one capable doing office and sales work, with head office, Toronto. Box 5455, Examiner. 3d 29 5455

PERSONAL

LADIES ONLY.

OUR BOOKLET LADIES FRIEND mailed in plain envelope. Free. Casier 2423, Montreal. 6d 10 17 24 31 7 14 6w 5153

MATRIMONIAL AND FRIENDSHIP Photo Magazines, 30c; no stamps. Sent privately sealed. Box 5, Isherwood, Ont. a-t-f 1980

BOARDERS WANTED

TWO GIRLS TO ROOM TOGETHER, warm comfortable room. Use of piano. Good board. Box 8694 Examiner. 3d 27 8694

BOARDERS WANTED— ROOM AND Board. Central to city. 'Phone 2099J or apply 358 Aylmer street. 3d 27 8704

Business Opportunities

YOUR CHANCE! WELL ESTABLISHed cash business and property for sale. Good secttion of city. Apply 293 Dalhousie street. 5d 29 8707

HENRY FORD'S FACTORIES ARE MAKING FORTUNES FOR property owners. This is your opportunity to share profits. Become independent—this offer limited. Wire or write for complete details. Parsons Drake, Owen Bldg., Detroit, Mich. 1d-27-8176

WORK WANTED

WORK WANTED—SCOTCH WOMAN recommended wishes offices or store to clean, mornings or evenings. 'Phone 506. 3d 28 8710

ALL CANADIAN MAKES FURNACES and stoves repaired and cleaned. Our work and price is right. Bull 1086M. 4d 27 8682

WANTED — RAGS, BONES, OLD stoves, copper, brass, zinc, rubber, auto tires, wood ashes. Will send a man and clean your cellar or ash house free of charge. Address Stevens, 364 Mark street, or 'phone 2082. 26d 2066

COLOR IT NEW WITH "DIAMOND DYES"

Beautiful home dyeing and tinting is guaranteed with Diamond Dyes. Just dip in cold water to tint soft, delicate shades, or boil to dye rich, permanent colors. Each 15-cent package contains directions so simple any woman can dye or tint lingerie, silks, ribbons, skirts, waists, dresses, coats, stockings, sweaters, draperies coverings, hangings, everything new.

Buy "Diamond Dyes" — no other kind and tell your druggist whether the material you wish to color is wool or silk, or whether it is linen, cotton, or mixed goods.

NOTICE TO CREDITORS

In the Matter of the Estate of Elizabeth Chatten, late of the City of Peterborough, widow, deceased.

Notice is hereby given pursuant to Section 56 of the Trustees Act, R.S.O. 1914, Chap. 121, that all creditors and others having claims or demands against the estate of the said Elizabeth Chatten, who died on or about the nineteenth day of August, 1924, at the City of Peterborough are required on or before the tenth day of February 1925, to send by post, prepaid, or deliver to Ralph Coldwill Braund or Fred Henry Dearborn, the executors of the last Will and Testament of the said deceased or their Solicitor, their Christian names and surnames, addresses and descriptions, the full particulars in writing of their claims, a statement of their accounts and the nature of the security, if any, held by them.

And take notice that after such last mentioned date the said executors will proceed to distribute the assets of the said deceased among the parties entitled thereto, having regard only to the claims of which they shall then have notice, and that the said executors will not be liable for the said assets or any part thereof to any person or persons of whose claim notice shall not have been received by them at the time of such distribution.

JOSEPH WEARING, 408 Water street Peterborough, Ont., Solicitor for the said Executors.

Dated at Peterborough, this 8th day of January, 1925.

4d 10 17 24 31 5134

SOVIET ORDERS COTTON.

May Relieve Lancashire of Necessity to Close Down Factories.

MANCHESTER, Eng., Jan. 31.—(Canadian Press). — Soviet agents have been busy here for some days placing orders for yarn and cotton waste. It is stated that more than a million pounds of American yarn have already been sold and that impending orders are considerably larger. Re-opening of the Russian market after nearly ten years of inactivity is arousing great interest in Lancashire, and may change the aspect of the proposal for the reduction of working hours.

Now In Stock
Best Coke, ton $12.50
ALSO
Hardwood, per cord $12.00
Mixed Wood, per cord $8.00
Cutting $1.00 per cord,
Splitting $1.00 per cord.
Also all sizes Hard and Soft Coal at Current Prices at
J. E. A. FITZGERALD'S
Phone 111. 253 Hunter St.
12d—35—5404

Wood & Coal
FOR SALE — 'PHONE 2360 OR 1026J for Body Hardwood, Hard Slabs, Mixed Wood. Cut as required also Hard Coal. Close prices. A. Thompson, Yard corner Rink and George street. 26d 52 8730

Splendid Opportunity for
Life Insurance Salesman
with organizing ability. Preferably 30 to 40 years of age. To appoint and assist resident agents. Salary, travelling expenses and commission. Full particulars as to qualifications and references requested with applications.
THE MONARCH LIFE ASSURANCE CO.
M. B. FARR, Superintendent Eastern Agencies, 602 Temple Building, Toronto.

H.P.LINDSAY
AGENCY CO.
All Kinds of Insurance Written.
14 FIRST CLASS COMPANIES.
H. P. Lindsay Agency Co. have been appointed agents for the LARGEST INSURANCE COMPANY in the world, the Prudential Insurance Co. of London, England; assets over $750,000,000.00.
We do all kinds of Insurance—Life, Fire, Accident, Plate Glass and Automobile.
We also do Real Estate. Houses bought, sold, rented or exchanged.
Give us a call.
H. P. Lindsay, District Agent
391 WATER STREET
Office 'Phone - 341.
H P. Lindsay. Residence 1291W.

FOR SALE.
$6,500—9 roomed, fully modern, hardwood floors, very central. See this.
$4,000—6 roomed brick, extra lot. Would exchange for larger house.
$2,500—6 roomed house, close to car line, hardwood floors. $300 down.
$1,800—6 roomed Bungalow. $100 down, balance as rent.
$3,000—6 roomed brick, very central. A real buy.
$4,500—7 roomed brick, all modern, garage, good location. Would exchange for smaller house.
$5,000—8 roomed brick, all modern, garage, west side.
J. CHAMBERS & CO.
PHONE 1719J.
Residence phone, 1564W.
G. Adar s Agent, phone 2325W.

PHONE 245
For PROMPT DELIVERY OF HIGH GRADE ANTHRACITE
COAL
AND FIRST CLASS
COKE
THOS. A. REHILL CO.
210 Wolfe St.

RAILWAY TIME TABLES.

CANADIAN NATIONAL RAILWAY. All Trains Daily Except Sunday.
(Corrected to date.)
No. 91—7.10 a.m. for Lindsay and Toronto.
No. 95—8.10 a.m., for Port Hope and Toronto, Montreal, Halifax and Portland, Me.
No. 93—8.20 a.m., for Lindsay, Blackwater Junction, Orillia, Midland, North Bay and Toronto.
No. 95—8.25 a.m., for Hastings, Campbellford, Belleville and points on the main line east.
No. 371—8.30 a.m. for Lakefield.
No. 92—12.03 p.m. for Lindsay, Port Hope, Ottawa, Toronto, Buffalo, New York and Philadelphia making connections with the International Limited for London, Detroit, and Chicago.
No. 100—12.15 p.m., for Hastings, Campbellford, Belleville and Ottawa.
No. 373—12.25 p.m. for Lakefield.
No. 93—5.34 p.m., for Lindsay, Orillia, Midland, North Bay and Toronto.
No. 94—9.10 p.m., for Port Hope, Montreal and Boston, Halifax, and Portland . Carries sleeper for Montreal.

CANADIAN PACIFIC RAILWAY.
(Corrected to date.)
GOING EAST—
12.05 p.m.—Norwood, Havelock, Bonarlaw, Tweed, Perth, Smith's Falls, Kingston, Ottawa, Montreal and intermediate points daily. On Sunday this train proceed east only as far as Havelock.
8.20 p.m.—Indian River, Norwood, Havelock. Daily except Sunday.
12.01 a.m.—Havelock, Tweed, Kingston, Perth, Smith's Falls, Montreal, St. John, Boston and New York. Daily except Saturday.
1.50 a.m.—Havelock, Tweed, Kingston, Perth, Smith's Falls, Ottawa.
GOING WEST—
4.55 a.m.—Myrtle, Toronto, Guelph, Goderich Hamilton, Galt, Woodstock, St. Thomas, London, Chatham, Detroit, Chicago and New York. Daily.
5.55 a.m.— Toronto, (Yonge street), Hamilton, Owen Sound, Teeswater and intermediate points. Daily except Sunday.
7.35 a.m.—Toronto, Hamilton, Brantford, Buffalo, Rochester, Boston, New York, Galt, Woodstock, London, Chatham, Detroit and intermediate points between Peterboro and Toronto. Daily except Sunday.
9.35 a.m.—Bethany, Lindsay, Orillia, Port McNicol and intermediate points. Daily except Sunday.
3.35 p.m.—Toronto, Hamilton, Brantford, Buffalo, New York, Galt, Woodstock, London, Windsor, Detroit, Chicago and intermediate points between Peterboro and Toronto. Daily.
6.50 p.m.—Lindsay, Toronto and intermediate points. Daily except Sunday.

Renew Your Subscription

DAVIS-THOMPSON COMPANY, LTD.
Insurance and General Agency
433 GEORGE ST. PHONE 40

4% INTEREST, compounded Half-Yearly, Paid on Deposits

One Dollar opens an account. Special facilities afforded Depositors for the convenient transaction of their business, and accounts are subject to cheque withdrawal.

For Sums of $100 and upwards this Company's Debentures are issued in terms of one to five years, bearing special rates of interest, depending upon the term of investment.

TORONTO SAVINGS AND LOAN CO.
435-437 George Street
Peterborough

FOR SALE or EXCHANGE
$1,500.00 — Quick Sale. 5-roomed bungalow almost new.
$2,000.00—6-roomed house with stable easy terms.
$4,500.00— For two houses. One brick three piece bath, A1 shape. Other is frame four rooms. Large lot. Room to build another house.
$3,000.00 — Nice new bungalow. All modern hardwood floor. Take good building lot.
$2,500.00—Five roomed brick, toilet and sink See this. It's cheap.
Several good houses to rent.
Client moving to Toronto wishes to exchange his modern house, hardwood floors on house in Toronto.
$5,500.00—Double brick six rooms each hardwood floors. Newly decorated, two-piece plumbing. Very central.. Owner will exchange for single house.
H. J. McCANNAN.
140 Simcoe street. 'Phones 463-772
Nugent Phone 1603M.

6 Rooms, all modern, oak floors, garage; take car and terms; owner leaving city $5000
6 Rooms, modern but furnace; good lot; bargain $3200
7 Room Brick, George street, with extra lot; good buy $3000
5 Rooms, Brick Bungalow, close in, ¼ acre lot in fruit $2800
5 Roomed Brick, good lot, water light and gas. terms..... $2000
150 Acres, on Highway, best of land, fine buildings; nice situation; stock and implements can be bought. See this.
A number of Good Hous Rent
P. E. Rutherford Agency
282 George Street — 'Phone 142J

FOR SALE, MODEL BUNGALOW. No. 774 Water street, A-1 location; also quantity of special rug brick for fire places. For plans, prices, estimates on all classes of building, consult
A. B. CUNNINGHAM
331 Reid St. Builder & Contractor.

B. C. SHINGLES
I handle the best grades of British Columbia Shingles at best prices. Roofing and roofing materials our business.
FRED. H. ROWAN
607 Weller St. Phone 851

FOR SALE
7-roomed Frame Cottage, all improvements, new furnace, and newly decorated, large lot with garage, situated convenient to the West Clock Factory. Price $2700.00
New Brick House, situated in the South End, all improvements, large lot; owner would exchange for a larger house; central location. Price $4000.00
Brick House situated in the North End, 7 rooms, all improvements, large lot, easy terms Price $5700.00
Brick House, centrally located, 7 rooms; all improvements; large lot with garage; terms arranged. Price $4700.00
For inspection and particulars, Apply
J. T. O'CONNELL & CO.
136 HUNTER STREET,
'Phone Office 376; Residence 1359
Mr. A. Mills, Agent. 'Phone 1493W.

STORE!
TO LET. Central, roomy and LOW RENT. For further particulars, apply to
A. LOW & CO.
285 Bethune Street,
'Phone 697 N. and Hel. 1027.

Telephone 790 When You Want Your
Piano or Organ Tuned
Player Pianos a Specialty
All Work Guaranteed
W. H. CUNNINGHAM
560 Weller Street

CHINA PAINTING
Mrs. Langley McCarthy Teaches Biscoffs' New and Beautiful Work in
CHINA PAINTING

THE GUMPS—SAY IT WITH SOBS

Perhaps you are using good tea. We think "Red Rose" extra good. *Won't you try it?*

RED ROSE TEA "is good tea"

The same good tea for 30 years.

CAMPBELLFORD CHURCH ANNUAL SEES WHOLESALE RESIGNATIONS OVER CHURCH UNION QUESTION

Four Members of Board of Managers and the Minister Relinquish Office

Minority May Decide To Join UNIONIST MEETING.

With Methodist Church After Discussion.

CAMPBELLFORD, Jan. 31.—The annual business meeting of St. Andrew's church, was held in the Sunday school room of the church on Thursday night at 8 o'clcok. Rev. C. F. McIntosh presided and Mr. A. M. Rollo, secretary of the Board of Managers, acted as secretary for the meeting.

The address of the session was given by the Moderator, Rev. C. F. McIntosh.

Regret was expressed at the continual illness of one of St. Andrew's missionaries, Mrs. (Rev). G. A. Williams.

Appreciation was expressed for the services of the choir, the former half of the year, under the leadership of Mr. F. Wigglesworth and the latter half of Mr. William Pearson.

The church lost seven members by death during the year.

An exceptionally large number of families have removed during the past year. The present active membership roll has 492 members.

The total contributions for the year were $8334.74.

The total amount for missions and benevolences was $3334.52.

The treasurer's report in part is as follows:

Total contributions for 1924:	
Congregation, general fund	$4761.76
Missions	2485.90
Woman's Missionary Society	390.13
Ladies' Aid	610.85
Sunday school	311.62
Young People's Society	57.46
Young Ladies' Mis. Circle	125.53
Mission Band	39.33
Choir	51.16
Total	$8833.74
For missions and beneficiences.	
Congregation, Budget per Rev. Dr. Laird	$2453.70
Expenses re visit Rev. and Mrs. G. A. Williams	36.75
Expenses re visit Rev. Mr. McLaughlin	5.00
Synod, Presbytery fund	67.23
Plebiscite fund	60.00
Woman's Missionary Society	402.88
Ladies' Aid, Christmas cheer	12.00
Sunday school	90.00
Young People's Society	55.06
Young Ladies' Mission Circle	116.90
Mission Band	35.00
Total	$3334.52
The proceeds of garden party	$376.38
Anniversary offering	320.00
Fowl supper	398.23
Expenditures in part:	
Salaries, Rev. C. F. McIntosh	$2000.00
F. Wigglesworth, organist	525.00
Wm. Pearson, organist	187.00
E. C. Dolman, organ supply	54.00
Geo. Lucy, organ supply	5.00
Five applicants for organ	90.00
Caretaker	525.00
Treasurer	175.00
Total	$3561.00
Manse account	$ 33.38
Church union	88.25
Church repairs and supplies..	413.60
McKelvie and McCook, wood	268.00
Stationery and supplies	121.33
Sundries	328.36

The trustees' report

Church property insured as follows:

Church	$25,000
Manse	3000
Organ	2200
Sheds	1000
Total	$31,200

This report was submitted by J. C. Birmingham and J. A. Stewart, trustees.

Missionary Society.

The Women's Missionary Society reported a slight increase in funds. Value of bale sent to the Missionary $28.20. During the year ten regular meetings were held and two special ones, the first in July, in the form of a picnic at Mrs. R. McKelvie's. The second in September, in honor of Mrs (Rev.) Williams, at which the W.M.S. presented her with a life membership, and the Mission Band, a life membership pin. The society lost one of its most honored members, by death, Mrs. David Robertson Sr., who passed away in December.

Mrs. Bell, president; Mrs. Nelson, secretary.

Treasurer's report of W. M. S. shows total receipts to be $397.14, and all was expended but a small balance of $2.97.

Mrs. D. W. Douglas, treasurer of W.M.S.

Ladies' Aid Society.

There are twenty-five members, ten meetings held with an average attendance of fourteen, and an average collection of one dollar and thirty-two cents.

During the year the ladies held a banquet, a home-cooking sale and tea and a bazaar. They paid five hundred dollars to the board of managers, this being the sum they had promised.

Ladies' Aid Treasurer's report—Total receipts $799.90, total expenditures $623.17 — cash balance $176.73.

Mrs. Chas. E. McKelvie, treasurer

St. Andrew's Young People.

The attendance has been exceptionally good. A delegate was sent to the Winter School.

Miss Helen McDonald, Secretary.

The financial statement—Total receipts $112.73, expenditures $109.38, with a balance on hand of $3.35.

Wm. Anderson, Treasurer.

Mission Circle.

The young ladies' mission circle had a very encouraging year. Money was raised by several of the members giving teas. A bale of goods was sent away.

A life membership pin was given to Elizabeth Williams, little daughter of the St. Andrew's Missionary. Miss Verna Hay is president and Miss Olive Hay, secretary.

Treasurer's report—Total receipts, $119.95; total expenditures, $108.19, leaving a balance of $11.76. Minnie Stephen's treasurer.

St. Andrew's Mission Band—Number of members 18. Average attendance, 10. The mission study was taken from "The Travels of Dick and Mary," also missionary stories were told. Some special meetings were held. In September the band attended the W.M.S. meeting and presented Mrs. Williams, of Famsui Formosa, with a life membership pin and a bouquet of flowers. In October a pageant, "Tired of Missions" was prepared and given at the band entertainment on November 27th, 1924. The mite boxes are used, the aim of each member being one cent a week. The amount raised from these was $8.55.

Mission band leader, Mrs. W. Hume; president, Jean MacArthur; secretary, Elsie Connor; treasurer, Eva McKelvie.

Sabbath School.

Receipts $325.36, and expenditures, $325.36.

The average attendance of those enrolled was unusually good, also of teachers and officers. It has been the best during the eight years' pastorate of Mr. McIntosh.

The choir report—total receipts for year 1924, $64.90, total expenditures $50.14, showing a cash balance of $4.76. —Signed, W. Henson, Secretary.

Cradle roll report—Total number enrolled 74 of these 20 were added in 1924. 51 have been visited once and several twice. Birthday cards have been sent to each member, and Rally Day cards were delivered personally where possible and sent to others with good results. The parents invariably showed marked interest in this department of the Sabbath school. Nine have left town and 12 have reached the age of 4 years and will be transferred to the roll of the Beginner's Class. Several of these are already attending this class.—M. Thomson, Supt. Cradle Roll.

All the above reports were most encouraging.

Managers Resign

Four of the Board of Managers resigned for the following reason:—Finding ourselves conscientiously opposed to the action of the majority of St. Andrew's Congregation toward the question of church union, and unable to follow the leadership of the "Division of the Church" with which the said congregation by the recent vote has identified itself.

We, the undersigned members of the Board of Managers of St. Andrew's Church, not being in sympathy with the policies of this congregation and wishing to allow these policies to be proceeded with unhampered herewith tender our resignations.— Signed N. Thompson, J. A. Stewart, A. M. Rollo, W. Henson.

After receiving and discussing the above another man also resigned and three others for various reasons declined to accept re-appointment. The old board of managers were as follows: Messrs. J. Meiklejohn, J. D. McEachern, Thos. Campbell, J. A. Stewart, R. J. Allan, J. D. Cumming, W. Henson A. M. Rollo and Neil Thompson.

New Board

The New Board of Managers include one old member, R. J. Allan and the following: —Messrs. Andrew Govan, Dr. G. A. Hay, J. S. Wallace H. Townsend, W. S. Russell, Ernest Haig, Reginald McCullough and Neil Morrison.

Mr. Neil Morrison was appointed Treasurer as J. D. McEachern declined to accept re-appointment owing to pressure of business. On motion Mr. Wesley Stephens and Mr. W. Hay were re-appointed auditors

Minister Resigns

During the evening Rev. C. F. McIntosh the minister announced that his resignation had been sent to the Peterboro Presbytery with the request that it take place at the earliest convenient date.

Unionists Take Action

The following announcement was made at the meeting: —"At a joint meeting of the Unionist members of Board of Managers and Session, the following resolution was passed:

That a meeting be called on Sunday, February 1st, 1925, at 3.30 p.m. to be held in St. Andrew's Church if available, of those who favor the present Union of the churches, to consider recommendations made at the above meeting relative to the church union situation."

The Unionist minority may decide to worship after Sunday next with the Methodist congregation.

Piano Supreme

Heintzman & Co.

Diminutive Grand

A beautiful smaller Grand that has all the full, rich tone of the large Grand—and yet requires but little space in the home.

—Moderate in price

—Sold on Easy Terms

Heintzman & Co., Ltd.
Cor. George and Hunter

COVERT'S ARENA SAW BIG GAME

Fans Are Asking "Was it a Joke, or Couldn't They Help It?"

AT CAMPBELLFORD.

CAMPBELLFORD, Jan. 31.—One of the greatest hockey struggles this old town has ever seen was staged at Covert's Arena last night. The gladiators were two differenrt groups of Hydro employees, one from the construction department and the other known as Dam No. 9 Electrical team. The crowd was about as large as any regular schedule game, and they sure got their money's worth. (Admission was free). Nobody is quite sure which is the better team, although the Construction gang emerged masters of the situation by a score of 5½ to 9. The half goal was given on a disputed counter, scored just as the bell rang, and both sides agreed to split 50-50 to save an argument. Both goal-tenders were like a sieve, and the shots that didn't go in the net either hit them or were wide of the mark.

Jack Cowell was supposed to be the star for his team, but outside of helping out the goal-keeper in a tight situation, doing the bulk of the defence work, and scoring all their goals, he wasn't up to much. Jones looked like the best inside home player on the ice. Brown and Goodman were good for the Electrical team, and it was rumored they were imported specially for this game. The losing team paid for the use of the rink. The line-up:

Construction—Goal, Shore; defence, Stewart and Watt; centre, Cowell; wings, Andrews and Abar; subs., Jones and Hall.

Electrical—Goal, Ferguson; defence, Goodman and De Carroll; centre, Brown; wings, Floyd and Mckeel; subs., Rhea and Reynolds.

Referee—Charlie Holmes.

TRUE BLUES LODGE HAD OYSTER SUPPER

Campbellford Lodge Entertains Ladies— Interesting Programme and Big Attendance.

CAMPBELLFORD, Jan. 31.—The members of the L. T. B. No. 36, Duke of Clarence Lodge, had an oyster supper on Friday night at F. F. Long's restaurant, to which they invited their wives and the members of the Ladies' Lodge, the Duchess of Clarence Lodge. About fifty in all sat down to the well-filled tables and dishes of oysters.

At the close of the supper there were speeches. Mr. Chas. Long was chairman for the evening. He gave a short address, welcoming the members and also the Ladies' Lodge and he spoke of the high ideals of the principles of the Lodge. He then called upon several for short addresses. Mrs. Phillips, the Worshipful Mistress of the Ladies' Lodge, spoke and extended an invitation to any of the ladies present to become members of the True Blue Ladies' Lodge. Mr. Chas. Hankinson, who has been a member of the Lodge for thirty-five years, also spoke, and Mrs. Wm. Ayrhart of the Ladies' Lodge. The chairman then asked Captain Fisher, of the Salvation Army to speak. He spoke of "What the Orange Order Stands For," "Fear God and honor the King." Put God and His kingdom first. He also spoke of memories he had of Ireland, where he formerly lived, and conditions there and of the Orange Order there. Mr. Long then asked others to speak.

At the close all stood and sang the National Anthem.

The evening was very pleasant, and all enjoyed the social hour as it tends to bring the members closer together and unites them in a stronger bond of friendship.

The chairman's address and the short speeches from the others received a hearty applause.

A hearty clap of hands was given to the ladies of the Duchess of Clarence Lodge and a final one for the men's lodge.

VOICE OF THE PEOPLE

CHURCH UNION.

To the Editor of The Examiner.

Dear Sir,—Having read several of the letters which have appeared in the press regarding Church Union, and having in mind one written by the Anti-Unionists in which they said it was their intention to try and have a vote brought on by those churches in the West which have decided to enter the United Church without the formality of a vote, in the hope that they could induce them to change their decision, it looks very much as if those who are opposed to Union are going after the small churches in the West which want Union, with a bitterness which one church member ought not to show towards another. We all know places where there are two or more church where one would do for all the people who live in the place, and yet when those poor people in the West decide that they will unite, then the Anti-Unionists of Ontario say they will make these people take a vote which will stir up strife amongst them, the very thing these people want to avoid. Surely this is not the Christian spirit that is expected from Presbyterians with their noble past. So far, voting has taken place in seven provinces, and of these, six have shown by large majorities that they want Union, while only one, that is, Ontario, has any showing of opposition, and yet the minority in Ontario won't give in. I wonder what they will do when they go to Heaven? Will they mingle with the others there, or will the great majority have to give in to them there too? Why not give in a little, brethren, for the sake of your weaker brother in the West, to whom Church Union means so much.

ONLOOKER.

To the Editor of the Examiner:

Sir: Unity means unity in spirit. It never meant anything else. You might as well ask all humanity to join and be one preosn speaking through one mouth as to expect all people to join in the body when all that they can do, and should do, is to join in the spirit. Does the League of Nations propose to give up all nationalities, races and nations, becauses it proposes to unite in spirit and confer? Why! Some of the very people crying out that we should be one church are in favor of more political groups than one.

Unless you have a system that is so good and tight that you cannot break away from it, union—that is, voluntary union—can never be anything more or better than co-operation. And why should it be? I admit that church union will save money. But who wants to save money in the cause of Christ? Surely no one feels the burden now. If you can centralize Protestantism, and put an all-powerful settlement committee over it, you will break it up with a smash like the river in spring.

READER.

Work and Worry Weaken Many Women

NEW HEALTH CAN BE HAD THROUGH

Dr. Williams' Pink Pills

They Give New Vitality—and more.

The demands upon a mother's strength are many and severe; her own health trials and her children's welfare exact heavy tolls, while broken rest and much indoor living tend to weaken her constitution. No wonder that the woman at home is often indisposed through sick headache, backache and nervous troubles. But varied as her health troubles are, the cause is simple, and relief near at hand. When well, it is good blood that keeps a woman well; when ill, she must make her blood rich to renew her health; and the nursing mother—more than any other—needs rich blood and plenty of it.

Care of diet, sufficient rest, fresh air and Dr. Williams' Pink Pills will keep a woman's health robust and regular; and because these pills make new blood abundantly, thousands of weak wives and mothers have derived prompt health-help from them.

Mrs. Stewart Grant, Stewiacke, N. S., says: "After the birth of my first baby I did not regain my health. I could scarcely walk across the room because of the pains in my back. I began taking Dr. Williams' Pink Pills and through their use regained good health. Later an attack of influenza left me very weak, and again the pills fully restored me. I can recommend them to any one who is weak or run down."

PRESBYTERIAN CHURCHES

KNOX Corner Wolfe and Rubidge Streets
Rev. M. C. Mackinnon, M.A., B.D.
298 King St. Phone 2243

11 a.m—REV. P. J. McLAREN, of Toronto
BIBLE SUNDAY
3 p.m.—Church School, Brotherhood
7 p.m.—REV. J. W. GORDON,
Of St. Andrew's Church, will preach
Mr. Charles Peaker, Organist
A Hearty Welcome Is Extended To All

St. Paul's
Rev. Robt. Pogue, Minister
Public Worship—11 A.M. and 7 P.M.
THE OLD GOSPEL PREACHED
Good Music
M. M. Chenhall, Organist
Miss G. LeBarr, Soloist

The Minister and Rev. P. McLaren will preach

ST. ANDREW'S REV. J. W. GORDON, M.A., B.D., Minister
BIBLE SUNDAY
11 a.m.—Mr. Gordon will preach.
Subject: "WHERE DO YOU LIVE?"
7 p.m.—A Representative of the Bible Society.
3 p.m.—Sunday School. Every one will find a class waiting with a welcome.
Mr. JOHN CRANE, DIRECTOR OF MUSIC
Mrs. DOROTHY ALLAN PARK, SOLOIST

GUS L. HAY IS NEW POTENTATE

Rameses Temple of Nobles of Mystic Shrine Choose Peterborough Man.

NOT OPPOSED.

TORONTO, Jan. 31 (Canadian Press).—Gus L. Hay of Peterboro, was yesterday advanced to the office of Illustrious Potentate of Rameses Temple of the Nobles of the Mystic Shrine. His election, which was unopposed, took place at the annual business session in Yonge Street Masonic Temple, with more than 500 Nobles in attendance. He succeeds Harry L. Glendenning.

U. E. Gillen made an unexpected entry into the field for the office of Chief Rabban, and was elected. Charles Soady, who is well known for his charitable activities in connection with the Shrine, was elected Assistant Rabban, and John Buchanan, High Priest, and Prophet A. Macoomb, the Recorder, who is held in the highest regard by all the Nobles was again returned, as was also J. T. Todd Treasurer. Charles Pettit was elected Oriental Guide without a contest.

LAKEFIELD G.W.V.A. AUXILIARY ANNUAL

Mrs. W. W. Leonard Re-elected President by Acclamation.

LAKEFIELD, Jan. 31. — The Ladies' Auxiliary of the G.W.V.A. held their annual meeting in the Veterans' Room on Wednesday afternoon. The reports of the delegates (Mesdames Marling and Stuart) to the convention in Toronto were given and proved very interesting. The financial report showed the finances in a healthy condition and in every way the past year was very satisfactory.

It was decided to hold a business meeting the second Wednesday of each month at 3 p.m. The next meeting will be at Mrs. Leonard's, on Wednesday, February 11.

These officers were elected:

President—Mrs. W. W. Leonard (re-elected by acclamation).

1st Vice-President—Mrs. C. C. Stenner.

2nd Vice-President—Mrs. A. G. Lawless.

Secretary-Treasurer—Mrs. Marling

Executive Committee—Mesdames R. Robinson, J. Lemay and W. Simpson.

Auditors—Miss E. Kennedy and Mrs. R. Robinson

Personal.

Mrs. B. Q. Dench is visiting friends in Bracebridge.

Miss Lilian Condon, of S.S. No. 4, Douro, spent the week-end with her mother, Mrs. W. Condon.

GEORGE STREET METHODIST CHURCH
Rev. W. Harold Young, M.A., B.D., Pastor

11 a.m.—J. E. REDFERN
Representing the Upper Canada Bible Society
7 p.m.—THE PASTOR
Will Begin a Series of Five Sermons to Young People
on "The Quest of Youth" as follows:—
1.—"THE QUEST OF THE HIDDEN SELF."
(The problem of self-mastery.)
2.—"THE QUEST OF FRIENDLY SOULS."
3.—"THE QUEST OF ACHIEVEMENT."
4.—"THE QUEST OF LAUGHTER."
5.—"THE QUEST OF THE HIGHEST."
Soloist for To-morrow: Miss Daisy Murray, soprano.
Music under direction of John H. Renwick.

TRINITY METHODIST CHURCH
REV. A. J. LANGFORD, PASTOR.
11 A.M.—The Pastor. Communion Service.
7 P.M.—Congregational Song Service of favorite old hymns. The Pastor will give short address on the authors and the messages of the hymns.
GEO. H. KING, Organist and Choir Leader
MRS. G. H. KING, Soloist

ST. JAMES Rev. J. D. Richardson, M.A., Minister. 163 Romaine, 'Phone 465
11 A.M.—COMMUNION SERVICE. It is the Pastor's hope and wish that every member would endeavor to be present at the Communion.
7 P.M.—REV. J. S. PINNOCK, OF TORONTO. Be sure and hear his message. It will be a worthy one.
Come for a Sing-Song at 6.45 P.M.

Mark Street Methodist Church
REV R. BAMFORTH, B.A., Pastor 378 Mark Street
11 A.M.—Representatives of Bible Society in charge. (Communion will follow.)
7 P.M.—Pastor will preach.
VICTOR BOORMAN, Organist and Choir Leader

MURRAY STREET BAPTIST CHURCH
REV. C. W. ROSE, D.D., Pastor
11 A.M.—CHURCH AND SUNDAY SCHOOL SERVICE. Sermon subject, "The Example of Jesus." The co-operation of parents and the help of all classes and organizations in our effort to initiate a new plan for our Sunday School is greatly appreciated.
7 P.M.—Rev. W. E. Hassard, Toronto, preacher. Pastor will lead the worship.
MUSIC
Solo by Miss Florence Scott
Anthem, "O Lord, Thou Art My God"
Choir Leader, Dr. S. J. Graham

PARK ST. BAPTIST CHURCH
REV. NORMAN R. McLEOD, B.A., Pastor.
11 A.M.—REV. S. G. PENNOCK.
3 P.M.—SUNDAY SCHOOL AND BIBLE CLASSES.
7 P.M.—"HORNETS AND ANGELS." Pastor preaching.
15 Minutes Singing, 7 to 7.15 Everybody Welcome

BETHANY TABERNACLE
Sunday School, 10 A.M.
REV. J. R. TURNBULL
Principal of the Alliance Bible Institution, Toronto
Will Speak at Both Services
Morning 11 and Evening 7 O'Clock
Singing Led by Church Orchestra

MR. GEO. GARRETT
WILL BE THE SPECIAL SPEAKER AT
GOSPEL HALL
Tomorrow. He is worth hearing. A convert from Roman Ritualism. He will preach at Seven o'clock.

ANGLICAN.

ST. JOHN'S CHURCH.
Rev. R. C. Blagrave, D. D., Vicar.
Fourth Sunday after Epiphany.
8.30 a.m., Holy Communion.
11 a.m., Choral Communion and sermon.
3 p.m., Sunday school and Bible Classes.
7 p.m., "Women of the Old Testament," No. 2: Deborah."
Frederick G. Mann. Organist and Choir Master.

ALL SAINTS' CHURCH.
Rev. J. Douglas Paterson, Rector.
11 a.m., Holy Communion.
3 p.m., Sunday School and Bible Classes.
7 p.m., Evening Prayer.
The Rector will preach at both services.

ST. GEORGE'S CHURCH.
(Rev. J. L. Hughes, Rector.)
Braidwood Avenue — South Peterborough.
11 a.m., Litany and Eucharist.
3 p.m., Sunday School.
7 p.m., Evensong

ST. LUKE'S CHURCH.
Cor. Rogers and Robinson Streets.
Rev. Geo. J. Bousfield, B.A., Rector.
Services at 8 a.m., 11 a.m., and 7 p.m.
Sunday school, 3 p.m.
Holy Baptism, by appointment.

ROMAN CATHOLIC.

ST. PETER'S CATHEDRAL
8.00 and 9.15, Low Masses.
10:30, High Mass.
7 p.m., Evening Devotions.

MISCELLANEOUS.

TRUTH MISSION.
REV. DAVID McKEE, PASTOR.
Sunday school, 9.45 a.m.
Morning service, 11 a.m.
Subject, "Death in the Pot."
Evening service at 7 p.m.
Subject, "Look unto Me and be Saved."
You are cordially welcome to these meetings.

ASSEMBLY HALL.
Christians gathered to the name of the Lord Jesus Christ, will D.V., hold meetings to-morrow as follows:
Breaking of Bread, 11 a.m., Sunday school, 3 p.m., Gospel Meeting, 7 p.m.
Evangelist William Pinches of Niagara Falls, will preach the Gospel at 7 p.m., and continue meetings each night next week, except Saturday, at 8 p.m. A hearty invitation is extended to the public to attend these meetings. No collections.
"By the deeds of the law shall no flesh be justified."—Romans 3:20."

Mr. J. Lemay is in Toronto visiting friends.

Mrs. J. H. Sherin is visiting her parents, Mr. and Mrs. Geo. Rathbone, in Toronto.

Mr. E. T. Shewen, of Nassau, was in the village on Thursday.

Messrs, Alex. Spence and A. Brookes, of Young's Point, were in the village on Thursday.

DIED OF PARALYSIS

Wm. Cronk of Sulphide Was Stricken on Sunday.

TWEED, Jan. 31. — Mr. William Cronk, of Sulphide, who was on Sunday seized with paralysis, died Wednesday morning, at the age of 55 years. He leaves a wife, two sons and three daughters. The funeral will be held in Sulphide Church on Sunday afternoon. Rev. A. E. Smart will officiate.

Wednesday morning was about the coldest this year. In the early morning the thermometers registered 37 degrees below.

Mr. C. N. Huycke is seriously ill with pneumonia. Mr. Huycke was able to be out on Monday and cast his vote.

Mrs. Hiley Trumpour is gaining rapidly since her serious operations in Toronto General Hospital for removal of goitre.

Mr. S. B. Collins, Reeve, is attending County Council in Belleville.

Mr. and Mrs. William Richards are leaving for Foleyet, where Mr. Richards takes up his new position on the C.N.R.

On Thursday night the A.Y.P.A. of the Anglican Church enjoyed a tobogganing party. Afterwards they were entertained in the Guild-Room, where lunch was served.

The Evening Examiner

PHONES—Editorial 1601. Business Office, 1600. Private Branch Exchange to all Departments.

The Examiner is a member of the Audit Bureau of Circulation.

The Daily Examiner, published every lawful evening, by The Peterborough Examiner, Limited. Office, 419 George street. $6.00 per year, delivered in city; out-of-town subscribers, by mail, $4.80 a year.

The Weekly Examiner, published every Thursday. Subscription price $1.50 a year.

U. S. REPRESENTATIVES

Special U. S. Representatives—W. H. Stockwell, 629 People's Gas Building, Chicago, Ill.

New York—Chas. F. Miller, 225 Fifth Avenue.

Advertising Rates on application.

E. M. GLOVER, Managing Director.

SATURDAY, JANUARY 31, 1925.

THE WHEAT SITUATION.

Despite temporary checks, the price of wheat for May delivery seems to be on the rise, and the situation is of absorbing interest to the farmers of Canada, especially the Western growers.

The rise is in a general way good news for such farmers, even although the grain involved in the present trading left the hands of the growers months ago.

To city folks it perhaps forecasts higher prices for bread and other foods, but that disadvantage should be offset by the effect of better prices for the farmers will have upon business generally and consequently upon the employment situation.

The prices at which farmers generally sold their last crop of grain were very much better than any they had received since the break caused by the post-war liquidation.

Last year the shortage in the world crop of wheat sent European buyers over in large numbers, and prices advanced accordingly.

What the farmer especially desires to know now, of course, is what he will get for his next crop.

Naturally that will depend upon the size of the crop here and in other countries and upon the world's buying power.

The condition of the old world is constantly, although slowly, improving, and European nations are becoming better able to buy and pay for the surplus products this Continent has to export.

As a Chicago paper puts it, "There is nothing now to indicate a return of such conditions as those that beset the agriculturists during the liquidation that followed the post-war inflation."

GOVERNMENT CONTROL.

Financially, at least, there can be no complaint about the success of Government control as exemplified by the Province of Quebec, which is able to report a surplus of over five million dollars as the result of a year's operations of Government sale.

There are those who will say that this profit is merely a paper one, that the Province would be really better off financially if its people spent their money on something more beneficial and less harmful than liquor, and that the majority of families would be more prosperous, even if their taxes were higher, if they did not dig so deeply into the pay envelope to buy the liquid refreshment represented in the huge profit reported by the Government.

On the other hand, of course, it is evident that the surplus was not all piled up by the purchases of the people of Quebec.

It is not possible to get at the exact proportions, but beyond a doubt a large share of the money left with the Quebec Government in exchange for supplies of liquor was paid by the numerous visitors from the United States, who seem to have an unusual amount of business to transact in the sister Province, and there is some reason for believing, too, that otherwise thrifty citizens of Ontario have done something to swell the profits.

Be that as it may, it must be a source of considerable satisfaction to the Provincial Treasurer to be able to count upon an annual revenue of five or six million dollars from a channel that shows not the least sign of drying up.

THE GASOLINE TAX.

One of the arguments that is being used against the introduction of a tax on gasoline is that it will hit hard the companies which operate large fleets of trucks in Toronto.

These heavy cars do not run anywhere except within the city limits, and the wear and tear represented by them is upon roads kept up by the city of Toronto, and not by the Province.

Undoubtedly a strong case can be made out so far as these particular truck owners are concerned, but at the same time the general fairness of the gasoline tax cannot be denied, for it is based on the principle that the man who does the most driving and uses the roads the most must necessarily contribute the most to the upkeep of the highways.

It cannot be denied that the greatest strain to which the Provincial roads are subjected is caused by the passage over them of ponderous, heavily-laden trucks.

In this section of the Province it is only necessary to drive over the Kingston road to get some idea of the extent to which freight trucking is being carried on and of the amount of damage that is being done to the road surface.

There is a steady freight traffic to and from Toronto and extending as far east as Belleville, and the daily procession of big trucks, carrying tons of freight, cannot fail to damage the highway.

It is only fair that the companies operating this traffic should pay their share of keeping up the roads their machines do so much to break down.

PLAIN SPEAKING.

A short time ago the Examiner commented upon an address given by Hon. J. S. Martin, Minister of Agriculture, to the Eastern Ontario dairymen, declaring that the optimistic tone of the Minister's remarks was something new so far as rural audiences were concerned.

Now a "dirt farmer," Mr. J. W. Freeborn, the U. F. O. member for East Middlesex, comes along with another speech in the same vein, and once again the Examiner gives three cheers.

Mr. Freeborn takes his brother farmers to task for their tendency to "grouch" over their industry.

And he is right.

The worst possible advertising that Canada could obtain is this habit of many agarians to run down their own business.

The world hears far more about one farmer who has made a failure than about the one hundred who have done well.

The Progressive members in the Dominion Parliament fill the air with their lamentations over the sad state of agriculture in the West, and their doleful stories gain far bigger circulation than the recital of the rise to high places of men who landed in the Prairie Provinces not so many years with little more than the clothes they wore.

The member for East Middlesex is doing his comrades in agriculture a good service when he points out to them the folly of running down farming, and outlines the prospects before the industry if the farmers visualize their opportunities.

Blue ruin talk from the country may perhaps do little harm in Canada where the tendency to complain is taken at its true value, but it is not difficult to realize the ill-effect of the wail of the pessimists when it is heard in countries across the sea where the trait is not so well understood.

"MAGGIE MURPHY'S HOME."

In a local playhouse last week there was given a rollicking sketch which introduced a verse and the chorus of "Maggie Murphy's Home." To ninety-nine out of every hundred in the audience it probably meant nothing and awakened no memories; but it was nevertheless a great popular song forty-five years ago. It had this refrain:

"On Sunday night, 'Tis my delight
And pleasure, don't you see,
Meeting all the girls, and all the boys,
Who work down town with me;
There's an organ in the parlor,
There's music when you come,
And your welcome every evening
At Maggie Murphy's home."

These tuneful and catchy songs of the day—best described as "popular"—have always been the milestones which mark our social evolution.

It is easy for those of us whose recollections carry them back for half a century to visualize that parlor in Maggie Murphy's home. Besides the organ, there were six chairs and a sofa, upholstered in horse-hair. There was a what-not in the corner, and a table in the centre of the room on which rested a plush-covered album, flanked by a basket of wax fruit and the family Bible. The chairs and sofas had anti-macassars; for the young men who came to enjoy the music in Maggie's home all used hair oil. On the wall was the framed motto "God Bless Our Home," worked in Berlin wool by the deft fingers of Maggie herself or her mother. It all seemed very beautiful and cozy and inviting in those far-away days. Life was full and rich and sweet in that unpretentious setting.

Maggie Murphy's home lacked a great many things that are common in the homes of today; but it had compensations. Mother knew where the children were at 10 o'clock at night. They were in bed; and father was not out at the movies. Maggie never heard of a dance hall, nor a "the dansant." The boys and girls who came around to her home played charades and authors, and neither she nor they knew anything about auction bridge until they learned it from their grandchildren. At times they danced waltzes or polkas to the music of the "organ in the parlor"; but they wore no dress suits, for the sufficient reason that they hadn't any. Yet they enjoyed themselves quite thoroughly, and the entertainment didn't eat a ghastly hole in their weekly wages. It was all very plain and very commonplace; but it was wholesome and harmless. It jibed with the frugality of the period—that frugality which laid the foundations of our present-day prosperity.

Maggie Murphy didn't roll her stockings. They were knitted either by herself or her mother, and wouldn't roll. If she had rolled them, or put them on exhibition at all, even one inch of them, she would have been thought immodest. She would have been arrested, and subsequently ostracized, if she had worn a one-piece bathing suit or put on the "breeks" with which we are now so familiar. She never saw a lip stick, and her toilet set consisted of a brush and comb. The color in her cheeks was not bought at the drug store. There were no beauty parlors in those pristine times; so she never enjoyed a permanent wave. It must be confessed, however, that she wore a bustle as big as a small-sized tub, and beneath it was a crinoline to keep her dress at least two feet away from her heels. Her hair was not bobbed. It was done up in three huge rolls, which hung down her back in the shape of what was known as a "waterfall." Her shoes had low and broad heels, and were probably made to order out of honest calfskin. Of galoshes she was entirely innocent; for the inventive genius of man had not produced at that period so much as the rubbers of our time.

Maggie Murphy never had a fur coat in her life. A rich and fashionable lady might at that period have had a sealskin sacque for very cold weather; but Maggie's great middle-class set did not have so much as a scrap of fur of any kind. In fact, she dressed very plainly. She wore a woollen muffler around her neck, and woollen mitts on her hands. She may have seemed a trifle embonpoint below the waist line; for fashion then required her to wear at least three heavy flannel petticoats. She had one good dress for Sun days and parties; but, including "a bunch of blue ribbons to tie up her bonny brown hair," she had a wardrobe that barely filled one drawer of her bureau. Maggie had learned the art of looking neat in a plain frock when she was at school; for her classmates never dreamt of the sartorial embellishments which make the school-rooms of our day look like a group of fashion models. This did not matter, since five o'clock teas had not then been invented.

In fact, Maggie was very much like the organ in the parlor—an expression in every way of her time. Let us not, however, point derisively at that humble instrument of half a century ago. We should, on the contrary, reverently see in it a symbol of the long and heroic upward-struggling of our forebears, with their denials and limitations. That type of home is gone, and with it some things which, in the final reckoning, must be regarded as a real loss—the hallowed fireside and the closely-knitted family group around it. The abstractions and diversions of our time have brought changes in domestic and social life, and it is only by glancing backward we are able to measure those changes in their relationship to the structure of today.—Ottawa Journal.

EDITORIAL NOTES AND COMMENT.

The Frontenac Council has decided to refuse to pay its share of Provincial highway maintenance. How do they get that way?

Nothing that is being said in Great Britain against emigration to Canada could possibly be as harmful as some of the Progressive speeches in the last session.

Hastings County Council is worrying about wolves. Why not bring Jim Curran and the rest of the Sault wolf hunters down for a week or two?

Earl Beatty asks for a ten million pound increase in the naval appropriations. He must have heard Red Newman sing "Don't Let Them Scrap the British Navy."

Here's Proof That

ZUTOO Ends Headache

Mr. E. F. Tomkins, Ex-Mayor of Coaticook, Que. proves it.
"Your Tablets are a safe and effective remedy for headache"

Mr. Geo. Legge, Editor of the "Granby Leader-Mail" proves it.
"Your Zutoo Tablets deserve to be widely known as a remedy that will stop headache."

A. C. Hanson, B. A., K. C., Colonel of the Hussars, proves it.
"I use Zutoo Tablets and find them a very satisfactory remedy for Headache."

25 cents per box—at all dealers.

RADIO PROGRAMMES

SATURDAY, JANUARY 31.

WEAF, NEW YORK—492.

7.50 p.m.—Philip Steele, baritone.
8.15 p.m.—Ruth Bodell, soprano.
8.30-11.00 p.m.—Metropolitan Life annual banquet direct from Hotel Astor; speakers, Haley Fiske, Arthur Meighan, Gov. Silzer; music by band and glee club.
11.00-12.00 p.m.—Lopez Orchestra.

CNRO, OTTAWA—435.

8.0 p.m.—Same as WEAF.

WHN, NEW YORK—360.

7.30 p.m.—Carlton Terrace Orchestra.
8.00 p.m.—Vocal and instrumental solos.
8.30 p.m.—Strand Orchestra.
9.00 p.m.—Alfred Dulin, piano.
9.10 p.m.—Johnson's Entertainers.
9.45 p.m.—Vocal solos.
11.00 p.m.—Clarke's Entertainers.
11.30 p.m.—Roseland Orchestra.

WCAE, PITTSBURGH—462.

8.0 p.m.—Same as WEAF.

WOR, NEWARK—405.

8.00 p.m.—Somerville Male Chorus.
8.40 p.m.—"Newspaper Syndicating" James W. Dean.
9.00-11.00 p.m.—Musical program.
11.00 p.m.—Cheese Club program.

WBZ, SPRINGFIELD, MASS.—337

7.30 p.m.—Hotel Kimball Trio.
8.00 p.m.—B.A.A. track and field games.

WGR, BUFFALO—319.

8.0 p.m.—Same as WEAF.

WRC, WASHINGTON—469.

8.00 p.m.—Bible talk.
8.45 p.m.—Elena de Sayn String Quartet.
10.30 p.m.—Dance program.
11.15 p.m.—Organ recital.

WJAR, PROVIDENCE—360.

8.0 p.m.—Same as WEAF.

KDKA, PITTSBURGH—462.

7.30 p.m.—Children's period.
8.30 p.m.—Westinghouse Veterans' Association banquet.
9.55 p.m.—Hockey scores.

CKAC, MONTREAL—437.

7.30 p.m.—Windsor Hotel concert.
8.30 p.m.—Studio recital; hockey scores.
10.40 p.m.—Windsor Hotel Orchestra.

WEEI, BOSTON—476.

8.0 p.m.—Same as WEAF.

WSAI, CINCINNATI—326.

9.00 p.m.—Chime concert.
10.00 p.m.—News review.
10.20 p.m.—Mixed quartette; Genevieve Goodman, piano.
1.00 a.m.—Midnight Entertainers.
1.30 a.m.—Toad Stool Orchestra.

CNRM, MONTREAL—425.

8.0 p.m.—Same as WEAF.

WHAS, LOUISVILLE—400.

8.30-10.00 p.m.—Rapp's Orchestra; WendellHall, baritone; news.

WSB, ATLANTA—429.

9.00-10.00 p.m.—Musical revue.

WMAQ, CHICAGO—448.

9.30 p.m.—Radio photology.
10.00 p.m.—Popular revue.

WFI, PHILADELPHIA—395.

8.0 p.m.—Same as WEAF.

WLS, CHICAGO—345.

8.00 p.m.-1.45 a.m.—Travelogue; barn dance; revue.

KYW, CHICAGO—535.

9.00-9.58 p.m.—Music.
1.00-3.00 a.m.—"Congress Carnival" news every half hour.

WOC, DAVENPORT, IOWA—483.

10.00 p.m.—Orchestra; songs.

KSD, ST. LOUIS—549.

9.00 p.m.—City Clug glee club; orchestra.

WDAF, KANSAS CITY—411.

7.0 p.m.—Music; address; stories; dance orchestra.

WOAW, OMAHA—522.

10.00 p.m.—Music.
12.00 p.m.—Hodek's Orchestra.
12.30 a.m.—Organ recital.

EDITOR'S NOTE: Quite a number of the stations are broadcasting WEAF's programme from 8.30 on. At that hour WEAF is broadcasting the Metropolitan Life's annual banquet, and among the list of speakers are some notable Canadian statesmen, the foremost of whom is the Right Honourable Arthur Meighan.

A social success is one who can listen to a joke he has heard before and pretend to enjoy it.

Sore Throat

It aches and throbs with pain. The tonsils are so swollen that it hurts to swallow. And the chest feels "as tight as a drum".

If you follow these simple directions, you will feel better—very much better—in a short while. Get a bottle of

Absorbine Jr.

Make a gargle of 1 part Absorbine Jr. to 9 parts of water and use three or four times a day. Also bathe the outside of the throat with full strength Absorbine Jr. Absorbine Jr. is simply invaluable for those subject to attacks of sore throat and colds.

$1.25 a bottle

at most druggists or sent postpaid by W. F. YOUNG INC. 102
Lyman Building - - Montreal

CATTLE, GRAIN AND PRODUCE

Peterboro—Toronto—Montreal Winnipeg

RETAIL.

Fruit.

Bananas, 40-60c doz., 2 lbs. 25c; oranges, 22-75c dozen; navels, 35c per dozen; tangerines, 50c per doz.; grapefruit, 2 to 6 for 25c; lemons, 13-30c doz.; apples, 35-90c peck; table Spies, 60c doz., $3.50 box; McIntosh Reds, 40c doz., 80c peck; cooking apples, 30-50c peck; grapes, Red Roger, 75c bkt., Niagara 70c; Malaga grapes, 35c lb.; pears, 5c each; cooking figs, 3 lbs. 25c; layer figs, 35-40c lb.; dates, 9-15c lb.; pomegranates, 2 for 25c; pineapples, 30-50c each; cranberries, 30-35c lb.; cocoanuts, 10-15-20c each.

Vegetables.

Potatoes, 13-20cc peck, 75-85c bag; beets, 40c peck; carrots, 20-30c; parsnips, 25-35c; turnips, 15-25c; green onions, 5c bunch; Spanish onions, 3 lbs. 25c; white onions, 4 lbs. 25c; cooking onions, 3 lbs. 10c; cabbage, 5-15c head; leaf lettuce, 5c bunch; head lettuce and Iceberg, 13-20c; celery, 25c bunch; celery hearts, 2 bundles, 25c; parsley, 5c; tomatoes, 40c lb.; local hothouse) imported 25c lb.; peppers 60c doz.; squash, 15-25c each; cauliflower, 25-50c; pumpkins, 20-25c each; sweet potatoes, 2 lbs. 25c; spinach, 20c lb., 70c peck; eggplant, 30-40c each; hothouse cucumbers 35-50c each; mushrooms, $1.25 lb.; rhubarb 15c bunch, 2 for 25c.

Nuts.

Mixed, 18-25c lb.; peanuts in shell, 18-35c lb.; shelled walnuts, 49c lb.; broken walnuts, 45c lb.; whole halves, 70c; California budded, 50c lb.; shelled almonds, 50-70c lb., large Valencia, 80c; shelled Jordan almonds $1.30 lb.; Torrgonia almonds 2 lbs. 35c; Brazil nuts, 2 lbs. 45c; pecans, 85c lb.; chestnuts, Canadian 60c, Italian 40c lb., sweet chestnuts, 2c lb.

Dairy Products.

Butter—Creamery, 37-42c per lb.; dairy, 35-40c; baking, 25c; lard, 22-28c lb.; shortening, 18-22c lb.

Eggs — Fresh extras, 70-75c doz.; fresh firsts, 60c; No. 2's, 49-55c; storage firsts, 44-47c dozen.

Cheese—23-40c lb.

Honey.

Sections—Clover, 25-30c; amber, 20-25c.

5-lb. pail honey—Clover 79c-85c; amber, 63-69c; buckwheat, 59-60c.

Fish.

Salmon trout, 22-25c; red salmon, 15-19c lb.; white fish 22-25c; kippers, 25c; kipperines, 30c lb.; haddies, 20-25c; fillets, 22-25c; oysters, 70c pint; pint jar, 50c; oysters ni shell, 40c dozen; shrimps, 40c pint; codfish, 15-25c lb.; fresh and sea herrings, 10c lb.; halibut, 30c lb.; plaise, 15c lb.

Meats.

Beef, 7-30c lb.; veal, 12-30c lb.; lamb, 14-35c lb.; mutton, 10-25c lb.; pork, 18-30c lb.; bacon, 25-45c lb.; sausage, 18-20c lb.; chicken, 20-30c lb.

Flour.

Flour, half barrel, $5.75; pastry flour, 24lb. bag, $1.15-$1.35; bread flour, 24-lb. bag, $1.50.

WHOLESALE.

Grain.

Fall wheat, $1.65 bushel; spring wheat, $1.50 bushel; oats, 60c; rye, $1.20; barley, 80-85c; peas, $1.50; alsike, $1.50-$8; buckwheat, 75-80c; sweet clover, No. 1, $3.50-$4.00; alfalfa, $8 bush.

Hay, Bran, Etc.

Hay, baled, $15-$16; straw, baled, $8; bran, $36 ton; shorts, $38 ton.

Hogs.

Live hogs, thick smooth, $10.50 per cwt.; select graded, $11.50; dressed, head on, $15.50; head off, $16.50.

Hides and Wool.

Hides — Cow, 10c-11c lb.; horse, $4.00 each; calf skins, 16c lb.; lamb skins, $2.50-$3.00 each; shearlings, 25-50c each.

Wool, 25-28c lb.

TORONTO LIVESTOCK.

TORONTO, Jan. 30.—Cattle market closed steady to strong for the week end. The lighter receipts this week gave a stimulus to prices, especially in the butcher class, where real choice, well-finished butcher were scarce in face of an active demand. For the best butcher offerings, prices closed strong and more than regained the 25c drop the previous wek.

Export trade was moderately active, prices holding practically steady and unchanged from last week.

Total exports for the week were about 1,000, Rogers & Maybee taking 800, and the H. P. Kennedy Co. the balance. Prospects are the export requirements will be lighter next week.

Lambs steady.

Calves steady.

Hogs steady for today, but packers bidding 25c lower for Saturday's deliveries.

Prices in the various sections are as follows:

Export cattle, choice and heavy steers, $7.50 to $8.5; bulls, $4.50 to $5; baby beeves, $8.50 to $9.

Choice fat cows, $3.50 to $5.

Stockers and feeders, choice shortkep feeders, 1,000 to 2,000 lbs., $5.50 to $6; stores, 900 to 100 lbs, $5 to $5.75; choice stockers, 830 to 950 lbs. $4.25 to $4.75; light western stock, $3.50 to $3.75; choice western, $4.50 to $5.

Calves firmer.

Sheep and lambs steady.

Hogs steady at $10.50 f.o.b., $1.50 off cars; selects, off cars, $2.17 per head extra. Quarter lower bid for Saturday's deliveries.

Current Quotations.

Good export steers	$ 7.50	$8.25
Good export steers	$ 8.25	$8.50
Good to choice shortkeeps export feeders	6.50	7.25
Choice handyweight butchers cattle	7.00	7.50
Good handyweight butchers	6.25	6.75
Medium to fair butchers	5.25	6.00
Common light butchers	4.25	5.00
Choice to good 650 to 1,000-lb. feeders	6.00	6.25
Fair to good light feeders	4.50	5.25
Choice fat cows	3.50	4.50
Good butcher cows	4.25	4.50
Medium cows	3.50	4.00
Common cows	3.00	3.50
Canners and cutters	2.00	2.75
Good butchers' bulls	4.25	4.50
Good to choice export bulls	4.50	5.50
Bologna bulls	3.00	3.50
Choice milchers and springers, each	75.00	90.00
Medium, each	45.00	60.00
Common, each	30.00	40.00
Choice spring lambs	15.00	16.00
Heavy spring lambs	12.00	14.00
Common spring lambs	10.00	11.00
Choice yearling sheep	9.00	10.00
Good to choice sheep	7.00	8.50
Heavy sheep and bucks.	5.00	6.00
Culls	3.50	4.00
Good to choice calves	13.00	14.00
Common calves	7.00	8.50
Medium calves	11.00	12.00
Grass calves	3.75	....
Hogs, f.o.b. thick smooth	10.50	...
do. fed and watered	11.10	...
do. off cars	11.50	...

CHICAGO GRAIN.

CHICAGO, Jan. 30.—Although wheat trading as a whole diminished in volume today, the marked proved responsive at times when speculative buying in a big way was renewed. May delivery touched $2.05 1-2, within 3-8 of the recent high price record, and September went above any peak heretofore attained this season. July and September corn and oats likewise overtopped the season's best previous quotations. Wheat closed unsettled at the same as yesterday's finish, to 1 5-8c higher, May 2.03 3-4 to 2.03 7-8 and July 1.71 5-8 to 1.71 3-4, with corn ranging from 3-4 cent decline to 3-4 advance, oats unchanged to 3/8 up, and provisions varying from 10 cents setback to a rise of 15 cents.

Enforcement of heavy margin rates, 20 cents to 35 cents a bushel, on all trading in wheat, did much to curtail the volume of business as well as to make the market a good deal steadier than for a long while back. The new rates, at least quadruple the usual figures, virtually shut out the majority of small speculators, a class traditionally a danger to themselves and to others during an excited market. News of greatly enlarged shipments from Australia and Argentina led to an early setback in wheat prices, but this factor was more or less lost sight of later.

MONTREAL GRAIN AND PRODUCE

MONTREAL, Jan. 30.—Owing to the continued excitement in the Winnipeg market today for oats and barley, and the fact that prices were advanced, the export business in these lines was practically brought to a standstill as the foreign bids at the closing figures here were reported to be fully 3s. per quarter out of line for barley. The local market for oats was stronger and values for Canadian Western oats were marked up 2 cents per bushel, and Ontario's 1 cent per bushel. Ontario No. 2 white was quoted at 70 cents, No. 3 grade at 68 cents, and No. 4 grade at 66 cents per bushel, ex store.

The feature of the local flour was the further strength for winter wheat grades and prices scored a further advance of 35 to 40 cents per barrel. This was attributed to the light offerings from Ontario millers owing to the somewhat scarcity of wheat. There was no change on the condition of the spring wheat grades.

The tone of the market for millfeed remains firm under a steady demand. A moderate amount of business was transacted in rolled oats and prices were steady.

The egg trade was featured by the easier feeling that developed for fresh extras and prices were reduced tario No. 2 white was quoted at 70 were unchanged. Potatoes were reduced 10 cents per bag. Butter price scored another decline of 1-2 cent per pound. Trading in cheese was quiet with fodder made No. 1 goods quoted at 20 1-4 to 20 1-2 cents per pound, and No. 2 grade at 19 1-4 to 19 1-2 cents per pound.

Crop beans were steady at $2.90 per bushel.

CHICAGO GRAIN.

CHICAGO, Jan. 30. — Public eagerness to own unlimited wheat and to reap immense profits ran into something like a stone wall today. The market went as high as $2.05 1-2 a bushel, May delivery, within three-eights of a cent of the top price record, but only speculators who could put up at least four times as much collateral as usual and show faith either for or against belief in a world shortage of breadstuffs, were allowed to take a hand in trading.

A jump of nearly four cents a bushel at Winnipeg had much to do with stimulating a lively renewal of buying here in the face of the difficulties encountered from a general enforcement of heavy margin calls.

Commission houses had found ordinary margins of five cents a bushel far too risky and were demanding all the way from 20 to 35 cents instead. Nevertheless enough big buying developed to send May wheat whirling upward temporarily and also to put September wheat beyond any previous record this season.

Quick profit taking on the new bulge in wheat prices left May and July wheat at the finish just about where they were at the close yesterday, but with September showing 1 5-8 cents a bushel net advance. One reason given for the gain in September wheat was the relative cheapness of that delivery as compared with May. Apparently numerous traders failed to grasp the fact that September represents new crop wheat still in the ground or perhaps yet unplanted, whereas May delivery means wheat actually on hand available either for domestic mills or for export to Europe.

STERLING RATES

MONTREAL, Jan. 30.—Sterling exchange rates were quoted here today as follows:

Sterling demand $4.79 3-8.

Sterling cables $4.79 3-4.

Five Requisites of Success:

are ambition, ability, experience, opportunity and — capital.

If ambition beckons you to a business career, of what avail are ability, experience and opportunity without capital?

The one sure way to have capital when opportunity arrives is to start saving your money *now*. We will welcome your savings account however small.

THE Bank of Nova Scotia

ESTABLISHED 1832

Paid-up Capital $ 10,000,000
Reserve - - 19,500,000
Total Assets - 225,000,000

J. W. Fraser, Manager, Peterborough

245

NORTH AMERICAN LIFE GOOD YEAR

Forty-fourth Annual Report Shows Great Strides Forward.

During the year 1924, the 44th in the history of the North American Life, the Company made great strides forward in all branches of its business. The policies issued and revived amounted to $26,239,954, a very substantial increase over the figures for 1923 and the total business in force has now reached $126,625,040, which is a new high level in the Company's history.

For forty-four years the North American Life has represented the highest ideals in liberal treatment of policy holders and the fact that over $600,000.00 was paid during 1924 as profits on policies is ample proof of how well this reputation is deserved. Mr. Goldman, the President in commenting on the figures in the report pointed out that the first duty of the Company, its obligations to its policyholders, was being well fulfilled, nearly $3,000,000 being distributed in 1924 among policyholders and beneficiaries. There is no doubt that the prife object of the North American Life is that of furthering the interests of its clients, this fact being borne out by the consideraion accorded them.

Due to the expansion of business in 1924, the Companys Assets now total over $27,000,000 composed for the most part of the soundest and safest bonds and other guaranteed securities. Investments have always been restricted to the highest class of securities and it is a notable achievement that an advance of nearly $2,000,000 was made in the total Assets. A feature of the North American Life has always been its high Surplus Fund. This year this amount is over $4,500,000., more than ever before, and that is why the North Aferican Life is known everywhere as "Solid as the Continent".

1d 27 5443

A THOUGHT.

THE GREAT SATISFACTION OF HAVING A FIRM HOLD ON SOME FAITH

This question of Religion is much like a man's hat or a woman's bonnet. A man wears a soft hat, or he wears a derby. Some men wear silk hats, and what a variety of hats women wear! But every human has a hat. We simply differ as to style.

Go where you will, among the islands of the sea, and you will always find the tribes without laws, without science or without arts, but nowhere will you find a tribe without some form of belief.

Most people are not so much concerned about your creed of your denomination as they are about your spirit of human cooperation. Your worship of some ideal, or rather your service for some ideal, does not interest others as much as your disposition to do the right thing by your friends and neighbors.

It is necessary to get right while here, or we shall, as the show people say, "be left on the lot."

I accept the various forms of religions, creeds or denominations as I accept the many languages, so long as they represent right.

Religion is a belief, science a knowledge. Many men of scientific minds are not in full accord with religion. They feel they know, but let me tell you a story of the greatest scientist of his time. He felt he knew, but when his beautiful daughter lay dying, Pasteur the world-known physician, held her hand hoping for some responsive pressure; and while holding the hand of his daughter in the death-grip, he said: "I know only scentifically determined truth, but I am going to believe what I wish to believe, what I cannot but believe. I expect to meet this dear child again in another world."

Here you have the great test between Hope and Science, between Faith and Human Knowledge.

SAVE YOUR TEETH.

Preserve your gums and teeth and destroy all pyorrhea germs by the regular use of Parke's Py-Rhea Lotion. Its use leaves the sensation of cleanliness in the mouth and sweetens the breath. 50c and $1.00 bottles, at Bond's drug store, corner of George and Hunter streets.

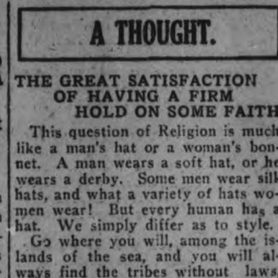

SOLUTION OF YESTERDAY'S CROSSWORD PUZZLE.

When Remitting Send a DOMINION EXPRESS MONEY ORDER

C.P.R. STATIONS DOMINION EXPRESS AGENCIES

Everywhere! BRIER

½ lb. 80¢ also in packages 15¢ & 20¢

MACDONALD'S MONTREAL

To Tobacco with a heart

134

The Delicious Flavor

drawn from the leaves of

"SALADA"

GREEN TEA

has won it millions of users. Finer than any Japan, Gunpowder or Young Hyson. Ask for SALADA.

The NERVOUS WRECK

by E. J. Rath

©1924 - by NEA Service Inc.

(Continued from Yesterday.)

He grumbled his way through the chores, but she could not complain that he was inefficient. Although he seemed constantly at the point of disobedience, the Wreck followed his orders. He even kept a faithful eye on the stove, while she went into the dining-room to set the table. She took a swift peep into the living-room while engaged in this task, but the Underwood family was evidently upstairs.

"Underwood?" she mused. "Can't say that I remember hearing the name around here. Fancy cattle, eh? I've heard of somebody around here who raised prize Herefords. I'll bet it's the same one. But, if it is, we're a long way from the Bar-M. We haven't any neighbors like that."

There were footsteps on the staircase that came down into the living rooms, and Sally, with a final look at the table, fled back into the kitchen.

"They're coming down," she informed the Wreck. "We've got to hurry. Thank heaven, biscuits don't take long. You keep an eye on that coffee, and don't let it boil. Stop it just when it starts. I haven't time to cook any meat; besides, I don't know where they keep it. They're going to have an omelette."

It was a very large omelette that she made, fluffy and thick, a rhapsody in yellows and golden browns. The Wreck eyed it with jealous disapproval, but she did not give him time to express an opinion. She had him opening a can of soup and pouring it into a saucepan for heating. There was time for that much, anyhow.

"I'll cook them a regular meal next time," she promised. "But this will have to do for short notice."

Her enthusiasm for the odious task depressed him.

"Don't worry your head off," he advised. "You'll get no thanks for it."

"Oh, I've got lots to do yet," said Sally, cheerfully. "For one thing, I've got to wait on the table."

The Wreck nearly upset the coffeepot in his anger.

"You will not!" he exclaimed.

"Of course I will."

"I'll not have you waiting on hogs, Sally Morgan. They can wait on themselves."

"Don't be ridiculous. They don't eat in the kitchen. Somebody's got to carry it to them."

"All right, then. I'll carry it to 'em."

She stared, then shook her head vehemently.

"You can't. You've got to dodge them as long as you can. There'll be a blow-up, as sure as a gun, the minute they see you."

"Well, I'm going to wait on them, if anybody does," he said, doggedly. "What's the use of dodging around? We may just as well find out now as any other time."

"See here, Henry Williams! If you——"

She stopped, studied his face with a new interest and remembered something. Reaching out, she lifted off his spectacles, then stepped back a pace for another inspection. Her scrutiny lasted several seconds.

"It makes you look tremendously different," she said. "Can you see anything without them?"

"I can see you," said the Wreck, blinking.

"Wait a minute."

She ran to the closet and came back carrying a starched white jacket.

"It must have belonged to one of the Chinamen," she said, "but I think it will fit you. Put it on."

She managed to get him into it, after fierce protest. Then she viewed him again.

"I really believe," she said, slowly, "that you can get away with it. With that, and the apron, and no spectacles, you don't look the least bit like a nervous wreck. You don't look like a hold-up man, anyhow. And if you're sure you can get around without falling over things, I believe I'll let you try it. But be awfully, awfully careful about your voice. Try to disguise it, if you can. Don't forget yourself and bark at them."

"I never bark."

"You did then. But you mustn't. Just keep remembering that we're still hiding out. I think they're at the table now. You can take in the soup, and don't forget to serve things from the left."

He picked up a tray and began navigating cautiously in the direction of the dining-room. Sally watched him anxiously. It was an awful risk, she thought; but if he passed the test she would feel a lot safer.

CHAPTER IX.

The Four-in-One Bandit.

There were two persons in the dining-room when the Wreck entered with the tray. He could make them out with reasonable clearness as he drew nearer to them. One was a girl, Underwood's daughter. If you like colorful blonds, she was just the right sort: slim, with a delicate prettiness that belonged to the city. Opposite her sat a youth who appeared to be a year or so older. He was well set up and rather good looking, even if there was a surly set to his features. He was drawing things on the table-cloth with the tine of a fork.

In the living-room there was a table, close to the dining-room door, and on the table was a telephone. Somebody, with a heavy voice, was using it; the Wreck identified the voice instantly. It belonged to the large man who would not share his gasoline. The girl and the youth were listening, and the Wreck, putting down his tray, listened also, pretending to be busy by wiping the soup plates with a napkin.

"Well, you've got to get him," said the heavy voice, with a note of irascible authority. "I don't care if you have to try every place in the country. He ought to leave word where he goes. This is Underwood talking. What? Yes, certainly. Oh, you understand now, do you? Well, you get him. Leave word every place you try that he's to call me. He knows who it is. And tell him it's important, see? Tell him it's the most important job he ever had. I don't call people up for nothing. Get busy."

There was the snap of a receiver roughly replaced and the creaking of a chair.

"Haven't they located him yet, ather?" called the girl.

"No and I don't believe they're half trying." Underwood was entering the dining-room. "First they thought he was over at Fisher. Now they think he's gone back to the county seat. I don't care where he is. I want him."

The owner of the ranch seated himself at the end of the table. The Wreck observed that he lowered himself into his chair with a slight stiffness of movement. It pleased him to think that he knew the cause. The mudguard of the flivver showed a tell-tale warp, where it had nudged him violently. There was no mistaking Underwood, even without the aid of spectacles. The Wreck had seen him in the white glare of road lights, toiling desperately at a crank, and the heavily-jowled face was forever marked in his memory.

"I don't see why you can't have Charley call in the men and start them out on the road," observed the youth.

"They've got work to do here," growled his father, as he spread a napkin. "And it's not their job, anyhow. It's a sheriff's job."

The Wreck, who was ladling soup at the serving table, never spilled a drop. He merely prolonged the task, as he listened.

"It seems to me he ought to have some deputy you could get hold of," suggested Harriet Underwood.

"I don't want his deputy. I don't do business with deputies. I want the man in charge. Lord knows, I pay enough taxes in this county to get a sheriff when I want one. He must be a fine sheriff to let a state of affairs like this go on."

"Well, I guess you could get another one elected, if you wanted to," remarked the young man, with an effort at lightness.

His father glared at him.

"Don't be an ass, Chester. What we want now is a sheriff—on the job. We're not running next year's election."

The Wreck, having ladled soup into three plates, picked one of them up and turned toward the table. This was the crisis, and there was no longer any use in trying to postpone it. He laid the plate in front of Miss Underwood, and then, for the first time since he had entered the room, he seemed to attract family attention.

The girl gave him a casual look and picked up her napkin. Chester's examination was equally brief. Servants were a matter of no great interest, either to himself or his sister. But the scrutiny of Jerome Underwood was more prolonged. The Wreck blinked painfully and wished that he has his glasses: he wanted to read the big man's expression more accurately.

He had fetched a second plate of soup and laid it before the ranch owner before a word was addressed to him.

"You didn't work here last summer," announced Underwood.

"No, sir."

It was a bitter wrench, but the Wreck kept his voice low and respectful.

"What's your name?"

"Williams."

"Where are you from?"

"Pittsburg, sir."

"Juse working here for the summer?"

"Yes, sir."

Underwood nodded and picked up his spoon. The Wreck moved off toward the serving table and got another plate of soup. He felt as though he were treading on air. He did not believe he was going to mind waiting on the hog, after all: it was so much satisfaction to fool him.

The head of the ranch ate his soup with purposeful speed, pushed back the plate and began drumming on the table with the tips of his thick fingers.

"It's a fine telephone service we get out here," he grumbled. "I sup pose that girl hasn't bothered her head about it since."

"But of course it may take time to locate him, father," said Miss Underwood.

"It ought not to. What's a sheriff for? He's supposed to be within call, if I know anything about his business. Here's a bunch of highway robbers running around the country, and I dare say he's never heard about it. And they talk about improving the roads for tourists!"

Jerome Underwood's voice trailed off in a low growl and he continued to drum with his fingers.

"Well, I wanted to take a shot at the one in the road and you wouldn't let me," complained Chester.

"That would have been fine business, wouldn't it?" observed his father. "He'd have shot every last one of us before you could lift your finger. You never had a chance after you got out of the car. If you wanted to take a shot at him, why didn't you do it before you climbed out?"

"But is was just a bit unexpected, father. We didn't think——"

Underwood silenced his son with a gesture.

"Of course we didn't think. We didn't think that the country was running wild, with a lot of desperadoes doing as they damn well please. But we found out differently, didn't we? You shoot at him! Why, there were three more of them up by his car. I saw them."

"Timothy said he didn't see anybody else," said Miss Underwood.

"Timothy's a blind ass. What do you expect of a chauffeur who is scared so stiff that he forgets how to work a tire pump? I say there were three men, lined up at the side of the road—with guns. Why, if it hadn't been for them I'd have had the other one."

The Wreck collected the soup plates and piled them carefully.

"You could have jumped on him while he was trying to get his car started," observed Miss Underwood, with a nod.

Her father mumbled something that did not appear to be a reply. The Wreck was feeling jubilant. He would not have missed waiting on table for the world. Now he knew how deeply he had bitten into the pride of Jerome Underwood: for even in the intimacy of the family circle Underwood had not confessed his humiliation at the crank of the flivver. He had been hidden from the famiy sight as he toiled, and now he was hiding the story. Too bad, thought the Wreck, that he had not marched the whole family up where they could see.

(To be Continued.)

FOR TRIMMINGS.

Flannels and suede finished materials are used not only for entire costumes but as trimmings for crepe de chines and flat crepes.

Give your men-folk delicious bran muffins or bran bread at every meal. Serve the muffins hot or cold. Men love the tasty flavour, and the bran brings healthy regularity.

Use Tillson's Natural Bran when baking muffins. Tillson's is the untreated bran. It's best for baking.

Tillson's Natural Bran

Not Cooked-Not Treated

A product of the Quaker Mills. 368

THE MANNING GARAGE.

Former Fitzgerald Premises Fitted Up as a Modern Garage, Fully Equipped.

After an interval of five years since engaging in the automobile business in Peterboro, Mr. B. W. Manning has purchased the fine roomy stone building, formerly occupied by Mr. J. E. A. Fitzgerald, on Brock street, between Aylmer and Bethune street, and had it fitted up as an up-to-date modern shop, to be known as the Manning Garage.

The building being peculiarly adapted to use as a garage, about all that was necessary was the addition of a complete air pump service, press, battery charger, cylinder hone, and full line of repair tools. The latest automatic, visible gas tank, ready for instant service, with the high test British American Peerless gas, is in place, and the entire plant is now ready for business. The office is also a supply storehouse where a full line of Dominion Royal Cord Tires, Tubes and accessories is carried in stock.

Last, but not least, the work of looking after cars left for attention, will be taken care of by Mr. James McArthur, a qualified machinist, who thoroughly understands the mechanism of any make of automobile, quickly locates any trouble, and knows what is required to put the engine in good running order. Mr. Manning promises that his charges for work done will always be moderate, a feature that will commend itself to most car owners.

Former Fitzgerald premises fitted up as a modern garage, fully equipped.

The Manning Garage carries Gray-Dort parts.

(Advt.) 2d27

TO START CAMPAIGN.

Members of Fourth Older Boys' Parliament Need $8,500.

TORONTO, Jan. 31. —(Canadian Press).—Members of the fourth Ontario Older Boys' Parliament commence their campaign today to raise $8,500 for co-operative boys' work throughout the province. Money will be raised through the sale of $1 bonds, dividends being payable in better Canadian citizenship.

HUSBAND AND WIFE DIED AT SAME TIME

Parents of Husband Died in Same Manner Some Years Ago.

ELMIRA, Jan. 31. — (Canadian Press)—Husband and wife died within a day of each other and preparations are now being made here for the double funeral of Mr. and Mrs. Adam Ziling. The death of Mrs. Ziling occurred Thursday after a short illness. Yesterday morning her husband, who had ben in good health, had premonition that he, too was to die and sent for a solicitor, who drew up his well. At noon he suddenly expired of heart disease.

It is said that the death of the husband and wife at the same time has been characteristic of this family The parents of the late Mr. Ziling also succumbed in this manner.

Mr. Ziling was 62 years of age and his wife was 55. Prior to retiring to Elfira they both resided on their farm near Hesson, west of here. There were no children.

STORM KILLS SEVEN.

Exposure Takes Toll of Life —Two Killed in Railway Crash.

NEW YORK, Jan. 31 (United Press).—Seven more deaths, directly or indirectly attributed to the storm, which today had greatly abated, were reported in New York State alone during the last 24 hours.

A man was frozen to death and a two-year-old child died of exposure at East Syracuse. This city, East Poeostenkill and Cazenovia each reported one death from exposure. Two men were killed near Saratoga Springs when a locomotive was wrecked in the storm.

ARE YOU TORTURED WITH ECZEMA?

Eczema, or Salt Rheum, as it is commonly called, is one of the most agonizing of all skin diseases.

The intense burning, itching and smarting, especially at night or when the parts are exposed to heat, are almost unbearable and relief is greatly welcomed.

The most reliable and effective remedy for this trouble is

BURDOCK BLOOD BITTERS.

Mrs. J. R. Johnson, R.R. No. 1, Oshawa, Ont., writes: "For years I was troubled with eczema, and had that terrible itching and burning sensation, and could find no relief for it. Finally, I was advised to use B.B.B., and after my second bottle I began to see a great difference, and I can, now, advise anyone troubled as I was to use this wonderful remedy."

For sale at all druggists and dealers; put up only by The T. Milburn Co., Limited, Toronto, Ont.

NINETY OF CREW LOST.

Took to Lifeboats When Ship Was Wrecked—Not Heard Of.

RANGOON, Jan. 31 (United Press).—Ninety members of the crew of the government ship Elphinstone are missing today, following the wreck of the ship on the Nicodar Reef in the Indian Ocean.

A terficic storm drove the Elphintone ashore and many of the crew managed to get in the lifeboats, which were launched with difficulty. None have been reported safe.

A FREEMASON'S SUFFERING

"FRUIT-A-TIVES" WORLD'S BEST REMEDY FOR CONSTIPATION

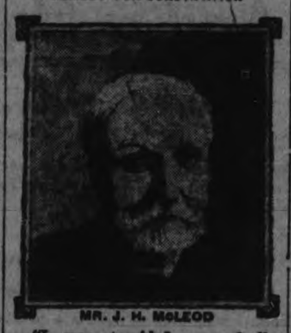

MR. J. H. McLEOD

"I was troubled very badly with Rheumatism and Constipation and tried a great many remedies without relief, until a friend of mine recommended "Fruit-a-tives". I took several boxes and was very soon completely relieved and am very grateful to "Fruit-a-tives". I think that "Fruit-a-tives" is the best remedy in the world, and have recommended it to a great number of friends who have benefited by it".—J. H. McLeod, Nova Scotia Freemason's Home, Windsor, Nova Scotia.

Constipation is the great curse of old age. Yet day by day, more and more elderly people are enjoying vigorous health through "Fruit-a-tives". This natural medicine—made from intensified fruit juices—ensures the complete natural digestion of food for people of all ages. At your dealers, 25c and 50c.

FAREWELL DINNER TO FRANK KELLOGG

Retiring U. S. Ambasasdor at Court of St. James is Honored.

LONDON, Jan. 31. — (Canadian Press).—A brilliant farewell dinner was given by the Pilgrims' Club last night to Frank B. Kellogg, who is retiring as United States Ambassador to the Court of St. James to take up the post of Secretary of State in succession to Charles E. Hughes. The function was attended by the Prince of Wales, Winston Churchill, the Earl of Balfour, a number of Cabinet officers, the Ambassadors of Belgium, Italy and France, and scores of men prominent in the civic, commercial and military life of Great Britain.

In proposing Mr. Kellogg's health Mr. Churchill paid a warm tribute to his character and ability.

Mr. Churchill made a jocular remark concerning the American dry law. "We hope," he said, "that he will tell his fellow-citizens that while we are subjects of a hereditary monarchy, we nevertheless enjoy a certain amount of personal liberty."

Before he sat down Mr. Churchill spoke with obvious pride about the British Navy, and with manifest sincerity about the accomplishments of the Washington Arms Conference.

"We have entered upon a new naval situation," he declared. "For the first time we have willingly and trustfully agreed to the conditions of the Washington agreement—that noble instrument associated with the names of Hughes and Balfour—not only guaranteed the peace of the Pacific Ocean for a definite period, but also rendered impossible the fateful and perilous rivalry in naval competition between Great Britain and the United States."

DISEASE SCOURGE ATTACKS INDIANS

Nelson House Settlement Swept by Measles and Whooping Cough.

WINNIPEG, Jan. 31.—(Canadian Press).—Word reached Winnipeg yesterday from distant Northern Manitoba of a veritable scourge of measles and whooping cough among the Indian settlement at Nelson House. The ravages of these diseases are said to have greatly reduced the number of this small colony, comprising approximately 460 wards of the Dominion Government. Medical aid is limited, the task of fighting the epidemic being placed on the shoulders of two women and Rev. Mr. Hattie, Methodist missionary.

In the fall of 1924, a similar epidemic visited the settlement and before it could be checked fifty-one members of the band had died.

FIVE KILLED IN FIRE.

Two Others Missing and Four Injured—Apartment Building Destroyed.

CHICAGO, Jan. 31 (Canadian Press).—Five persons were killed and four injured when fire destroyed a four-storey apartment building here early this morning. Two others of a hundred occupants of the building are missing. The identified dead are Anthony Hardie, 24; his 22-year-old wife, Olive, and Loretta Prisor, 16. The bodies of a woman and a baby can be seen in the debris and they are believed to be those of Mrs. Elizabeth Prisor, mother of Loretta; and Doris, 19-months-old daughter of the Hardies. The women were killed when they leaped from the third-storey windows.

Calomel To-Night

Hot Water Before Breakfast

No more headaches, indigestion, foul breath, constipation, kidney pains, if you will but follow a doctors advice by taking two Tanol Calomel Tablets tonight and a good drink of hot water in the morning to wash from the system all the previous days' poisons and wastes before more food is taken in. Tanol Calomel is harmless, acts on every organ of the body, stomach, kidneys, liver and bowels, no salt or seidlitz are necessary, does not nauseate like ordinary calomel. Get a few of these tablets from your druggist and you will be surprised how much better they will make you feel. These inexpensive tablets can be obtained at F. C. Weber, Charlotte street.

Standing Committees Of County Council

Finances —All members and Mr. committees reported as follows:

County Property—All the members and Mr. Smithson chairman.

Appointments—All the members and Mr. Robert Scott chairman.

Roads and Bridges—All the members and Mr. Middleton chairman.

Schools— All the members and Mr. Anderson chairman.

Petitions—All the members and Mr. Lean chairman.

Printing— All the members and Mr. Robb chairman.

Fiances— All members and Mr. Curtis chairman.

Equalization and Assessment — All the members and Mr. John Scott chairman.

Joint Committee— All members and Mr. Corkery chairman.

Legislation and Railway—All the members and Mr. Simpson, chairman.

House of Refuge—Messrs. Corkery and the Warden and Mr. Breckenridge chairman.

BAKER'S Caracas Sweet Chocolate

Is a fine eating Chocolate

Slip a cake in your pocket if starting on a long walk.

Keep it in your desk for emergency lunches, or in your automobile.

MADE IN CANADA BY

Walter Baker & Co. Limited

ESTABLISHED 1780

Montreal, Canada Dorchester, Mass.

BOOKLET OF CHOICE RECIPES SENT FREE

INCREASE WAR PENSIONS.

Finance Committee Recommends Almost Double Pensions of French Soldiers.

PARIS, Jan. 31. — (Canadian Press.)—The Finance committee of the Chamber of Deputies last evening voted to propose a seventy per cent. increase in war pensions entailing additional expense to the state of five hundred and eighty-four million francs.

TRAIN BLOWN OFF TRACK.

Three Persons Killed in a Fierce Gale Near Belfast.

LONDONDERRY, Jan. 31.—(United Press.) — Crossing the Owen Carra viaduct in the desolate Donegal mountains during a terrific storm, the Londonderry-Burtonport express was blown from the rails and wrecked early to-day, three persons being killed and ten injured.

The train, toppled over by the gale, fell over against a stone parapet, which prevented it crashing to the river bed, 150 feet below.

HP SAUCE

Good with bacon — fried or boiled

WOOD

Dry, piled inside under cover

HARDWOOD SLABS

Cut Stove Length, ½ Cord $6.50

HEMLOCK SLABS

Cut Stove Length, ½ Cord $4.50

WOODWORK of all kinds Doors Trim, etc.

THE CANADIAN ALADDIN COMPANY

Phone 952 Evening 1522f

SOLD BY

PETERBOROUGH FUEL & TRANSFER, LIMITED

AT PREVAILING PRICES

Solvay Coke, in Stove, Nut and Pea sizes, per ton $12.50

Cannel Coal, per ton ...$15.00

Bituminous, 1½-inch lump, per ton $8.10

WOOD AT REDUCED PRICES

Body Hardwood, per cord, $12.00

Mixed Wood, per cord ...$8.00

Cutting extra, per cord ..$1.00

Splitting extra, per cord .$1.00

Office: 134 AYLMER STREET

Telephones 270 and 362

KELLY BROS., Prop.

Let First Things be First This Year

SMITH was figuring with a pencil on the margin of his newspaper.

"What are you working at?" asked Mrs. Smith.

"Well," said Mr. Smith, slowly, "I was just figuring on some more life insurance."

"But can we afford it?"

Smith looked at the list of his golf expenses for the past twelve months.

"Yes," he replied slowly, "I think we can—this year."

Life Insurance is a *first* consideration with every man with others depending on him A little golf economy saves $240 for Mr. Smith this year—more than enough to pay for $8,000 of ordinary, profit-participating life insurance in the Mutual Life of Canada.

The Mutual Life of Canada offers you a full share of the entire net profits, and so reduces the cost of your insurance, without sacrifice of safety. Write for The Mutual Book.

The MUTUAL LIFE OF CANADA : Waterloo, Ontario

Mr. Geo. Gibbons, District Manager
Mr. A. C. Gray, District Representative
201 BARRIE BLDG., GEORGE ST.
PETERBORO, ONT. 214

"Nearly Lost Baby With Croup"

Has Depended on Dr. Chase's Medicines for 25 Years

This letter from Mrs. Thompson gives you some idea of why so many thousands of people depend on Dr. Chase in the hour of sickness.

Dr. Chase's Syrup of Linseed and Turpentine has a permanent place in the great majority of Canadian homes because it is the most certain relief from Croup, Bronchitis, Whooping Cough and Asthma.

Mrs. Alex. Thompson, Whitla, Alta., writes:—"When my first baby was born, I think she would have died from croup before we could reach a doctor, if it had not been for a neighbor who had a bottle of Dr. Chase's Linseed and Turpentine in the house. This relieved her almost immediately. That was 21 years ago, and Dr. Chase's Medicines have been friends of ours ever since."

Bad Cold

Mr. H. D. James, Merigomish, N.S., writes:—"I caught a bad cold in the early fall, and my head and chest became all stuffed up. The persistent use of Dr. Chase's Linseed and Turpentine completely relieved me, and I shall never be without a bottle of this excellent remedy in future."

Dr. Chase's Syrup of Linseed and Turpentine

35c. a bottle. Family size, three times as much, 75c. All dealers or Edmanson, Bates & Co., Ltd., Toronto.

RICHARD HALL & SON LIMITED *To-Night - 7.30 to 9.30 - To-Night* RICHARD HALL & SON LIMITED

We Offer These And a Host of Other $100,000.00 Sacrifice Sale Specials

Hemstitched Bed Sheets

SACRIFICE SALE TONIGHT

$1.59 each

We wish to draw your attention to the fact that these Sheets will not lose their shape in laundry, owing to the fact that they are torn instead of being cut. They are made from good quality sheeting and hemstitched ready for use. Large bed size. Exceptional value at the Sale price tonight.

Women's Stamped Nightgowns - each 79c

Dainty, easily worked designs stamped on fine quality pink and white nainsook. Assorted styles and regular $1.25 values. On Sale tonight.
(Main Floor)

70 in. Table Damask To-Night - - yard 98c

Heavy-weight Satin-Finish Cotton Damask in attractive patterns. A superior $1.50 Damask that will wear and launder perfectly. 70 inches wide.
(On Sale Main Floor)

Heavy Linen Crash Towelling, 15c yard

Pure Linen Towelling, in brown and white stripe, 16 inches wide. On Sale in the Rummage Dept. No 'phone orders accepted.

Exceptional Value in

Women's Cashmere Stockings 79c pair

REGULAR VALUES UP TO $1.75 PER PAIR

A big assortment of fine English Cashmere Hose. Every pair perfects. Some are travellers' samples, others taken from our regular stock. Values regularly sold up to $1.75 per pair. All colors are to be had in plain and heather mixtures in novelty sports and plain weaves.

Every pair an outstanding "Special."

(On Sale Main Floor)

All-Wool Dress Flannel 31 inches wide. yard $1

Colors of poudre blue, brown, grey, sand, otter and scarlet. Fine pure wool quality. A special Sacrifice Sale price tonight.

All-Wool Serge, 40 in. wide. To-Night, yd. 59c

A splendid quality All-Wool Serge, 40 inches in width. Colors of black, navy blue and cardinal. Regular 75c value. A "Special" at Tonight's Sale price.

New Bright Drapery Chintz and Chintz for Comforter Covering

Saturday Night, 7 to 9.30 P.M., 25c Yard

There's a big choice of dainty colorings for bedrooms and rich, bold colorings for living-rooms or dining-rooms. Regular values, 39c, 45c and 49c yard. 31 and 36 inches wide. All one low price Saturday night, 7 to 9.30.

25 ONLY

Cotton Filled Comforters $2.29 each

Size 60 x 72 inches. Well filled, warm, serviceable Comforters. Covered with all-over design chintz. Some plain, others with rose and blue panel borders. On Sale for two hours tonight, 7.30 to 9.30.
(Rummage Dept.)

Clover Leaf Cups and Saucers Tonight, 15c Per Cup and Saucer

We have only 15 dozen of these special value Cups and Saucers left. They are in low open style, with clover leaf and gold band

Bleached Table Damask Tonight, 50c Yard

56 inches wide. A limited quantity to clear tonight. A good wearing, every-day Damask at a very low price for tonight's customers.

"Tipless" Electric Lights Tonight, 19c Each

40 and 60-watt sizes. Guaranteed and fully tested. On Sale in the Rummage Dept. tonight.

32 inch Chambrays, 17c yard

Your choice of seven of the best colors to be had in this fine quality Chambray, 32 inches wide. On Sale tonight, 7.30.
(Main Floor and Rummage Dept.)

35 in., White Cotton, 15c yard

Good substantial quality Cotton, full bleached, fine even thread weave. No 'phone orders accepted and a limit of 10 yards to a customer.

32-Inch English Gingham Special, 25c Yard

Fine quality, fast color Gingham, showing a big range of new plaids and checks in assorted colorings. Outstanding value at Tonight's Sale price.

Plain Colored Repp Cords Sacrifice Sale Tonight 35c Yard

Fine quality, fast color wash fabric. 10 of the best selling shades to be had. Regular 50c value.

Women's Pure Linen Handkerchiefs Tonight, 15c Each

Regular 25c quality. Fine linen, hemstitched hems. 15 dozen on Sale tonight.
(Main Floor)

Saturday Night Sale of Simmon's Guaranteed Mattresses. Twenty in the Lot

2 ONLY MATTRESSES in size 4 feet 6 inches, or full double bed size. 7 to 9.30, each, $5.90

10 ONLY MATTRESSES in three-quarter and double bed sizes. Regular $11.85 and $13.85. 7 to 9.30, each..... $9.85

4 ONLY MATTRESSES in three-quarter size. Regular $16.50. 7 to 9.30, each, $11.90

1 ONLY HAIR MATTRESS in the single bed size. Regular $37.50. 7 to 9.30..... $24.00

1 ONLY KAPOCK MATTRESS in single bed size. 7 to 9.30 p.m..... $6.85

2 ONLY MATTRESSES in double bed size. Regular value, $11.85. 7 to 9.30, each.. $7.50

CENTRAL ONTARIO FAIRS SELECT DATES FROM SEPT. 1 TO OCT. 9

J. Lockie Wilson at Belleville Meeting Stresses Good Results of Agricultural Competitions.

STIRLING, Jan. 31.—The Central Ontario Fairs Association held their annual meeting in Belleville on Wednesday with representatives present from all the Fairs interested. The most important matter to be considered was the fixing of dates for the Fairs to be held in 1925. This was arranged in a satisfactory manner to all concerned as follows:

Belleville—Sept. 1-4.
Addington—Sept. 11-12.
Stirling—Sept. 15-16.
Napanee—Sept. 15-18.
Peterboro—Sept. 15-19.
Frankford—Sept. 17-18.
Brighton—Sept. 18-19.
Shannonville—Sept. 19.
Coe Hill—Sept. 21-22.
Bancroft—Sept. 23-24.
Lindsay—Sept. 23-26.
Picton—Sept. 22-25.
Marmora—Sept. 25-26.
Colborne—Sept. 29-30.
Tweed—October 1-2.
Campbellford—October 1-2.
Madoc—October 6-7.
Warkworth—October 8-9.

Mr. J. Lockie Wilson, superintendent of Ontario Fairs and Exhibitions, was present, and gave an interesting address concerning his work, touching upon conditions as he saw them at the British Empire Exposition at Wembley, where, he said, Canada was above and beyond any other British colony in respect to quality and display of her exhibits. He stated that the agriculturists of Canada would have to do their very best to maintain the position they now hold. This can be helped by competition, which causes friendly strife, and is beneficial, notably the field crop competitions, which the Ontario Department of Agriculture helps to a great extent and is available to any agricultural Society.

County Council.

The Hastings County Council is holding their first meeting in Belleville this week. Reeve C. B. McGuire of Stirling is in attendance, and has been honored by being chosen as chairman of the Finance Committee for 1925. He held this important position in 1924.

Congregational Meeting.

The annual meeting of the congregation of St. Andrew's Presbyterian Church was held on Wednesday evening. There was a good attendance, considering the very cold weather.

In the absence of the pastor, Rev. R. Simpson, Mr. Lindsay Meiklejohn was chosen as chairman.

Satisfactory reports were presented from the different organizations of the church, all going to show that each had their particular work at heart and had done their best to make it a success.

The gross receipts for the year 1924 amounted to over $4,300.

A resolution of sympathy for the pastor was unanimously passed, a copy of which is to be sent to him.

It was also resolved that the congregation vote on the Union question, the Session of the church to make the necessary arrangements. The congregation has 189 members on the roll.

At the close of the meeting the ladies of the church served refreshments.

Birds Won at Picton.

Mr. H. L. VanAllen has again been very successful with his poultry exhibit. At Picton la week he exhibited 150 birds and captured 92 first, 32 second and 12 third, and 12 special prizes, besides a handsome silver cup for the best display of water fowl.

Mr. and Mrs. J. T. Bl.haw will on Wednesday, February 4th, celebrate the 62nd anniversary of their marriage. As highly respected residents of the community everybody congratulates them at this time with best wishes for the future.

Store Destroyed.

Mr. Wilbert Jones, a former resident of Stirling, met with a severe loss when fire destroyed his store at Lyndhurst, with all its contents, he and his family escaping with barely their nig' clothes, as their residence was over the store.

His brother, Mr. Wesley Jones of Philadelphia, New York, is visiting their mother here.

The Ladies' Aid of St. Andrew's Presbyterian church, are holding a series of sewing meetings and ten cent teas, the first being held at Mrs. Bissonnette's last week, and the one this week at Mrs. T. Burkitt's.

The local Tuxis Square and Trail Rangers honored Mr. Gordon Lapp of Brighton, with a banquet in St. Andrew's church on Tuesday evening. He is premier of the Older Boys' Provincial Parliament.

After the banquet Mr. Lapp addressed an audience in the main auditorium of the church.

On account of the severe weather the delegates from Madoc, West Huntingdon and Bonar Law, were prevented from being present.

Mr. James Donne has sold a lot on Baker street, to Mr. Jo. Geary, who intends to build a residence there.

Mrs. William Kyle who has resided in or near Stirling for a great many years suffered a stroke the first of the week from which she never rallied. The funeral will be held Saturday afternoon from her late residence, Edward street, conducted by Rev. C. ... Barrett, of the Methodist church.

Miss Moyer, one of the High School staff, has been under the doctor's care since last week.

Mr. R. P. Coulter is still confined to his home and not gaining strength as his friends would like.

Master Calcy Marshall has been confined to his bed since Sunday with threatened appendicitis.

Mrs. (Dr.) Charles S. Green, of New York, was a recent visitor at the home of her parents, Mr. and Mrs. David Tucker, Gore street.

Mr. Don. Bissonnette, son of Mrs. Annie Bissonnette, and favorably known to a great many here when he occupied the position of teller in the United Empire Bank, when they had their office in the Conlon block, on the north side of Front street, has recently succeeded in passing his final examination as a chartered acountant.

Rev. C. F. McIntosh of Campbellford, was a visitor in Stirling on Thursday.

Our Postmaster, Mr. Fred Hulm, is all smiles; it is a boy.

On Tuesday night and Wednesday morning the thermometers recorded the lowest temeratures ever known here. At 11.30 p.m., on Tuesday, 30 below, and on Wednesday morning anywhere from 34 to 40 below, according to location.

STIRLING NEWS

St. Andrew's Presbyterian Church to Vote on Church Union—Congregation Meets.

HATS WORN DOWN.

Hats are being worn very well down overthe head, but it is well for the woman with the short neck not to emphasize this feature too strongly by pulling her hat down too low.

USE BACON RINDS.

Spread bacon rinds over the top of Boston beans while they are baking instead of the usual piece of salt pork. It imparts a delicious flavor and protects the top layer of beans from burning.

ALNWICK RURAL 'PHONE MEETING

J. T. Drope Re-elected President With Rest of the Board.

BALANCE OF $876.

ROSENEATH, Jan. 30.—The six-Rural Telephone Company was held teenth annual meeting of Alnwick in the town hall on Wednesday afternoon with a good attendance of subscribers. The president, J. T. Drope opened the meeting with a short address in which he gave a splendid report of the work of the directors during the past year. He spoke of the practice of listening in on conversations over the telephone and especially interruptions and asked all subscribers to see that these interruptions ceased in any of their homes where this was done. Mr. Drope has been a very active president during his term of office, giving up his time unsparingly in the interests of the company.

The auditors' report was read by James Webb, giving a total expenditure of $1,746.56, a balance of $876.13 in cash and $259.70 of uncalled accounts. This was accepted as read, on motion of Thos. McCracken and Wm. Coyle.

The directors' report was accepted on motion of Chas. Grigg and Geo. Clarke.

On motion of Jas. Webb and Thos. McCracken the assesment on each subscriber per year was left the same as last year, namely, $8, this sum to include 2 pair of batteries. A night bell for the central was discussed but nothing was done.

The company had cause to meet the telephone representatives of the Railway Board during the past year and they found out that they could not charge 5 per cent. on overdue accounts, as had been the practice, but could add one dollar per annum to these accounts.

All the old officers were re-elected for the coming year, namely:

President—J. G. Drope.

Directors — Cecil Badley, Jno. Brickman, Jas. A. Brown and N. D. Timlin.

Auditors— Jas. Webb and And. Brown.

Mr. Drope, who has been the president for the past three years, asked to be relieved of his office, but the subscribers would not listen and finally prevailed on him to serve for another term.

Ubiquitous Snow Car.

A very interesting event took place in the village on Wednesday, which drew about as much attention as the first automobile did. A snowmobile owned by Mr. Duffus of Peterboro, drove into the village, having crossed the lake in its journey. It did not seem possible that a car of any description could get over the drifted roads in this vicinity.

The annual meeting of the Alnwick Agricultural Society, which was postponed on account of sickness, will be held in the town hall, Roseneath, on Wednesday afternoon, at 1.30, February 4th.

BREWERY FOR CALGARY.

Milwaukee Plant to be Assembled in Alberta City.

CALGARY, Alta., Jan. 31.—The erection of the Alberta Co-operative Brewery in this city is assured, local hotelmen stated, following a meeting of hotelmen from all parts of the province.

The sum of $55,000 was pledged within 15 minutes, this to go towards the purchase of machinery for a modern brewery, an option on which was secured by Alderman R. C. Thomas, of this city.

Alderman Thomas is in Milwaukee and in a wire to representatives of the Hotel Men's Association here, Thursday, declared that first-class brewery machinery can be had dirt cheap.

"Machinery can be had anywhere from 15 to 50 cents on the dollar," Mr. Thomas is said to have wired.

OBITUARY.

JOHN HAIG.

CAMPBELLFORD, Jan. 31—The funeral of the late John Haig of Seymour was held Thursday afternoon at the family residence. Rev. C. D. Daniel, pastor of the Seymour circuit had the funeral service, and interment took place at the English Line Cemetery.

The pall-bearers were Messrs. Sam and John Buchanan, Peter and Wm. Stephens, Geo. Potts and Jno. Wallace. Floral tributes were sent by the family, Mr. and Mrs. Will Harris and family, Port Perry; Mrs. Third, Edmonton, and Mrs. Thos. Haig, Seymour.

Those who attended the funeral from a distance were Mr. and Mrs. W. Harris, of Port Perry, and Mr. Harris' two sistes, one of Port Perry the othe of Toronto.

To sleep to-night
USE **RAZ-MAH** TO-DAY FOR **ASTHMA**
Head and Bronchial Colds

No Smoke—No Sprays—No Snuff. Just swallow a RAZ-MAH Capsule

RAZ-MAH is guaranteed to restore normal breathing, stop mucus gatherings in the bronchial tubes, give long nights of quiet sleep; contains no habit-forming drug. Druggist will refund your money if $1 box does not bring relief. Generous sample for 5c. in stamps.
TEMPLETONS, 122 KING ST. W., TORONTO R32

For Sale by McDermid & Jury, E. L. Payne, McDermid Drug Co., Bond's, Warne Drug Co.

MR. R. T. LILICO HEADS PLOWMEN

Annual Meeting Held at Show Rooms of Duffus Motor Sales.

MANY PRESENT

The annual meeting of Peterborough Branch of the Ontario Plowmen's Association was held at the office of Duffus Motor Sales, Peterborough. The following were present: C. E. Moore in the chair, and Messrs. Brown, Archer, Cleghorn, O'Brien, Quinn, Webber, Anderson, McRae, Dixon, Heffernan, Bennett, Lillico and Duffus.

Moved by Mr. Lillico and seconded by Mr. Bennett, that Messrs. Moore, Duffus, Heffernan and Sullivan be a committee to ascertain the youngest plowman at the 1924 match, and present to him the prize for the youngest plowman on the field, and also to wait on Mr. David Sharpe in connection with the mistake which occurred in connection with the class in which he ploughed and express the regrets of the Association, and settle the matter in the best possible way.

On motion of Messrs. Lillico and Brown the correspondence was received.

On motion of Messrs. Brown and Lillico the secretary-treasurer's report was received and adopted present.

Election of Officers for 1925.

On motion of Messrs. Moore and Brown, Mr. Lillico was elected president.

On motion of Messrs. Cleghorn and Moore, Mr. Bennett was elected 1st vice-president.

On motion of Messrs. Bennett and Quinn, Mr. Heffernan was elected 2nd vice-president.

On motion of Messrs. Duffus and Bennett, Mr. F. C. McRae, Norwood, was elected secretary-treasurer.

On motion of Messrs. Archer and Moore, Mr. C. S. Cummer was appointed auditor.

On motion of Messrs. Heffernan and Bennett the following were appointed directors:

North Monaghan—H. Webber and Ira Robson.

Otonabee—R. R. Dixon and John O'Brien.

Asphodel—Chas. Would.

Douro—H. Quinn and M. Sullivan.

Smith—T. H. Graham and Ed. Archer.

Ennismore—Dan. Crough and Dave Scollard.

Dummer—Ed. Carlow.

Peterborough—G. A. Gillespie and H. B. Cowan.

Belmont—W. G. Barrie.

On motion of Messrs. Dixon and Moore the account for meals furnished the plowmen is to be paid by the secretary-treasurer on the certificate of Mr. Heffernan.

On motion of Messrs. Moore and Cleghorn the President, Messrs. Duffus, Bennett and Webber were appointed a committee to wait on the County Council on Wednesday, January 28, to solicit the usual annual grant.

On motion of Messrs. Anderson and Dixon the Plowmen's Association pledged their co-operation with the junior farmers' home plowing competition, and agreed to provide a prize in money equal to that of the junior association up to the amount of $25, contestants to pay the fee of $1.00 which would also entitled them to membership in the Peterborough County Branch of the Ontario Plowmen's Association.

On motion of Messrs. Brown and Anderson the 1925 match will be held in the Township of Ennismore, adjacent to the Chemong Bridge, provided land can be procured, and this duty was left in the hands of a committee comprising the President, Messrs. Duffus, Moore, Crough and Scollard.

On motion of Messrs. Duffus and Bennett the 1924 list of classes and prizes were adopted for the 1925 match.

On motion of Messrs. Moore and Bennett the President and H. Webber were appointed delegates to the annual convention of the Ontario Plowmen's Association to be held in Toronto on February 6.

The following paid their 1925 dues: Messrs. C. Brown, C. E. Moore, R. T. Lillico, S. Bennett, H. Quinn H. Webber, Jno. O'Brien, R. R. Dixon, Robt. Heffernan, E. Anderson and J. J. Duffus.

On motion of Messrs. Dixon and Anderson the following were appointed a committee to secure prizes for the match: Messrs. McRae, Moore, Gillespie, Duffus, and Lillico.

On motion of Messrs. Dixon and Heffernan the President was requested to advise Mr. Jno. Crane, the manager of the Dominion Bank, that Mr. F. C. McRae, Norwood, is the secretary-treasurer for 1925 and is hereby authorized to desposit monies and sign cheques for the payment of the accounts of the Association until further advised.

The officers and members of the Association desire to express their sincere appreciation to the firms and persons who so kindly donated money and prizes for the 1925 match.

DOLLAR DAY WEATHER FROSTY FOR SHOPPERS

Waited at Flag Stations for Trains Overdue.

CAVAN, Jan. 31.—The severe cold on Wednesday morning made it extremely unpleasant for those Dollar Day shoppers who waited at flag stopping places for the mixed train, due at Dranoel at twenty-five minutes to seven and at Cavan a few minutes before seven. It was very late, in fact so late that it had to wait on Tapley siding for the Port McNichol train to go up at a few minutes past ten. The day before the mixed train had been still later, probably did not arrive in Peterboro until about twelve.

The extreme cold doubtless had much to do with the delay.

Cavan electors are pleased to note that Mr. J. L. McCamus has been elected Warden of the United Counties.

Mr. J. Kelly returned to Edmonton on Monday after a ten days' visit with his brother, Mr. T. A. Kelly, and sisters in Cavan and Peterboro.

Mrs B. McNeil spent a few days of this week with her aunt, Miss M. Fair, who is seriously ill at the home of her nephew, Mr. Will McCamus.

Mr. Chas. Smith put in the wood at S.S. No. 7, three cords of maple and beech, for twenty-eight dollars. It was not necessary to purchase as much wood as usual this year, as a large part of last winter's supply was still in the shed.

CURLING

CAMPBELLFORD.

L. L. Diamond	Dr. Bussig
J. Dolman	J. Sanders
G. Haig	J. P. Archer
P. J. Kelly	M. Gprry
Skip 8	Skip 7
C. S. Gillespie	Jas. Gay
J. I. Adams	R. S. Southworth
M. Mulhearn	H. Denike
J. Gay	A. J. Wood
Skip 8	Skip 12
G. Stephens	A. G. Watson
H. Anderson	G. Ivey
L. B. Glover	W. Sarginson
A. G. Thompson	T. S. Tait
Skip 11	Skip 13

Depend on Gin Pills to relieve Rheumatism

"Ten years ago, when a victim of rheumatism, I found great relief after taking Gin Pills. In fact, they put me on my feet. Ever since that time, when I have the slightest kidney trouble or an appearance of my rheumatism, I take Gin Pills and find they do the work."

R. K. Faulkner, Lower Economy, N.S.

Gin Pills will always "do the work".
At all druggists.

National Drug & Chemical Co., of Canada, Limited, Toronto, Ont.
Gino Pills in the U.S.A. are the same as Gin Pills in Canada. 65

Safety for the Farmers' Savings

THE Farmer works hard for the money he makes. It is important that his savings should be thoroughly safeguarded. Steady growth and progress since 1871, together with conservative and experienced management, enable The Dominion Bank to offer unexcelled security for the custody of savings.

Your valuables and papers should be protected against fire and theft. A Safety Deposit Box in our local branch provides security and convenience.

Depositors in our local branch are afforded every banking facility which our whole organization provides.

THE DOMINION BANK
Peterboro Branch - John Crane, Manager

Seven Items Bound to Create Brisk Selling Tonight 6.30 to 9.30

LADIES' $2.00, $1.75 AND $1.50

Novelty Fabric Suede Gloves at 99c Pair

Clearing of an immense assortment of Gloves in long, short and novelty gauntlet styles. Many colors and splendid sizes. Come early for the best selection.

STREET LEVEL.

FOUR HUNDRED PAIRS LADIES' $1.25 AND $1.00

English-Made All-Wool Hose at 69c Pair

Ladies' $1.25 and $1.00 All-Wool English-made Sport Ribbed Hose and Ladies' $1.00 All-Wool Fine Quality Heather Cashmere Hose. Every pair in the lot splendid value at the former regular prices. Come early in the morning for the best selection.

STREET LEVEL AND BARGAIN ANNEX.

The Sale of Household Linens and White Wear still carries on with a success merited by the qualities and LOW PRICES.

REPEATING TONIGHT IN THE MEN'S SHOP—DOLLAR DAY NIGHT'S SUCCESSFUL SALE OF

MEN'S WINTER OVERCOATS $15.00

Very seldom an opportunity such as this presents itself at this time of year. Warm, well made Coats in Ulster, Ulsterette and slip-on styles, in attractive brown, grey and lovat shades. Come early tonight and try them on. MEN'S SHOP.

Costume Slips of Broadcloth $1.79

The quality is extra heavy. Cut in regulation size and style. Colors are black, white, sand, grey, Copen., orchid and tangerine. Selling tonight at this low price.

SECOND FLOOR.

REPEATING THE SALE TONIGHT ONLY OF

Ladies' Chappie Coats $3.95

A garment steadily gaining in popularity. Warm and snug for winter wear, and you'll like very much the style, colors and quality.

SECOND FLOOR.

A LAST FEW HOURS' CLEARANCE

Ladies' Coats at $21.75

Your opportunity to procure an exceptional price value in Fall and Winter Coats of quality. 10 only in the lot. Saturday, $21.75.

SECOND FLOOR.

The CRESSMAN Company Limited

"The Store of Smiling Service"

PETERBOROUGH COUNTY COUNCIL

SCHOOL INSPECTOR'S REPORT.

I beg respectfully to submit my report on the schools of the Inspectorate of Peterboro [illegible]st, for the year 1924.

During the year all the schools were open, but four in the northern part for less than the full school year having been closed for part of the winter months. They were No. 2, Burleigh, Nos. 7 and 8, Chandos, and one of the schools in Section No. 2, Anstruther. No. 12, Otonabee which had been closed for two years for lack of pupils, was reopened in September with an attendance of five.

For the fall term the qualification of the teachers was as follows:

First class, 2; Second class, 70; Third class, 11; District, 4. Total 97.

There was no difficulty last midsummer, in securing fully qualified teachers for all of the schools, and no holders of District Certificates need have been employed had it not been on the basis of an understanding that where teachers with this grade of certificate attended the summer model school, they would be permitted to continue in the same school for the next year, if all other conditions were satisfactory.

The Summer model schools have served a useful purpose in providing teachers with some measure of professional training for the schools in the poorer sections during the years when it was very difficult to secure teachers for these schools. Now that conditions are changed, and there is an abundance of better trained teachers, they should either be discontinued or modified to meet the new conditions. It seems reasonable that those who have been permitted to begin the course there should be enabled to finish, but no new students should be admitted. The supply of teachers holding First, Second or Third Class Certificates is now adequate for all the schools, and these should not be crowded out by teachers of a lower grade.

In the matter of school attendance the reports indicate a slight improvement over last year. Attendance, however, depends on so many local conditions, such as the weather, the general health of the community, and other things, that it is hard to decide whether or not real progress has been made. The actual, as compared with the possible attendance for the past two years is as follows for the different municipalities:

	Per Cent. 1924.	1923.
Asphodel	82.2	83.
Bel. and Methuen	75.	74.4
Burleigh and Ans.	74.	71.
Chandos	68.	66.4
Douro	79.	80.7
Dummer	82.	79.
N. Monaghan	89.	88.
Otonabee	88.	85.5
Havelock	86.6	87.5
Lakefield	83.4	88.6
Norwood	90.8	86.6

The total enrolment of pupils was 3148 as compared with 3143 in 1923, and 3296 in 1914.

Some of the rural schools are very small. At the last inspection there were ten schools at which the total number on the roll was less than ten, and several others where it was only 11 or 12. The ten referred to had a total enrolment of 87 and the teachers were being paid at the rate of $7800 per annum. Add to this the other expenses of maintenance, and it will put the cost per pupil for these schools over a hundred dollars a year.

This is a condition that is not easily remedied. The obvious remedy would be to combine these small schools with the adjoining schools, which in many cases could be done without difficulty, were it not that popular prejudice against this method is so intense and insurmountable as to make any progress almost impossible.

A recent announcement by the Minister of Education in this connection suggested the possibility of Township School Boards. All educational authorities are of the opinion that this would be a great improvement on the present antiquated district, or as we call it, school section system. It would lead to a more equitable distribution of the cost of education. Parents would be free to send their children to the most convenient school. Boards would have authority to adjust matters, close up schools that were too small to be efficient, place teachers in positions for which their abilities and qualifications best fitted them, and to plan comprehensively for the educational interests of the whole community. Probably not the least important advantage would be the increased control it would give the people over their own educational affairs.

As things are, complaints are loud and frequent that there is a lack of local control. Trustees tell you that they have nothing to do but hire some one to light the fires and sweep floors. Ratepayers take so little interest that it is frequently difficult to get an annual meeting. As an illustration of this lack of control, in one direction at least, consider the township of Otonabee. During 1924, there was raised in that township, by direct taxation, for school purposes a sum slightly over $19,000, of which only $5438, or a little more than a quarter, was in any way under the control of the people of the township. The rest had to be raised whether or not they approved. The introduction of a larger unit of administration, such as township boards, with control over secondary as well as elementary education, would eliminate a lot of this, and give wider and more complete control.

Some new construction was undertaken during the year. A new building was erected in the northern end of S. S. No. 2, Anstruther. The former building was of logs, out of date and out of repair, and entirely unsuitable for school purposes. Notwithstanding these things I have to say that I entirely disapproved of the erection of a new building. There was a good building in the southern end of the section, and as there are only a dozen children or less in the whole section, they should all have been brought to the one school.

Somewhat extensive repairs were made in a few other places, most of which were long overdue. The cost of this kind of work has been so high of late that there has been a disposition to let things go as long as possible. The result is that there are now a number of schools where repairs and improvements will have to be made in the near future, whatever the cost may be.

There are now three Fifth Form classes in the inspectorate. Those at Keene and Lang have been in operation since September, 1923, and have proved very successful. There are at present, at Keene 22, and at Lang 14 students in these classes. The great drawback in both places is the lack of suitable and adequate accommodations. At Warsaw, a class of seven pupils are taking this work and are doing well. The attendance at all these classes is likely to increase.

All of which is respectfully submitted by, yours respectfully,

RICHARD LEES,
P. S. Inspector.

FOR WINTER SPORTS WEAR

JAEGER

Pure Wool

MAKE CARE OF BABIES EASIER

Stomach disturbances and constipation are responsible for much of the peevishness of babies and young children. When the baby is cross or irritable the mother should not resort to so-called soothing mixtures to correct the trouble, for in the majority of cases these mixtures simply drug the child into an unnatural sleep. What is needed is a gentle laxative that will sweeten the stomach and regulate the bowels. Such a remedy is found in Baby's Own Tablets. They are easy to take and are guaranteed to be entirely free from opiates and narcotics. Concerning them, Mrs. Jos. Tousaignant, Ste. Sophie, Que., writes: "I would like all mothers to know that I feel there is no other medicine to equal Baby's Own Tablets. I always keep a box in the house and their prompt use never fails to restore my little ones to health." The Tablets are sold by medicine dealers or by mail at 25 cents a box from The Dr. Williams Medicine Co., Brockville, Ont.

I.O.D.E. ENTERTAIN SISTER VISITORS

Norwood Chapter Has Splendid Programme—Record of Year's Work.

NORWOOD, Jan. 31. — A very pleasant time was spent at the home of Mrs. B. W. Squire on Wednesday afternoon, when the members of the 40th Northumberland Chapter I.O.D.E. entertained a number of the Harry Lauder Chapter I.O.D.E. of Havelock. A program of instrumental numbers by Mrs. J. Stan Weir, Miss Rhoda Frost and Miss Jean Tedford and recitations by Mrs. C. Adams and Miss Stella Burgess, was enjoyed by all present. An alphabet contest was also indulged in, after which a delightful lunch was served from a table decorated in colors of yellow and pink. Mrs. W. H. Brethen poured tea and Mrs. D. B. Cutcliffe cut the ices.

As the visitors did not have to leave until the 8.55 p.m. train, progressive euchre was played until it was time to leave.

Mrs. B. Haig was the winner of the first prize. Before leaving Mrs. Vance, Regent of the Havelock Chapter made a few remarks, thanking the Norwood ladies for their hospitality and said that she hoped the path between Norwood and Havelock would be made more use of in the future.

The officers for the 40th Northumberland Chapter I.O.D.E. of Norwood for 1925 are:—

Regent—Mrs. B. W. Squire.
1st Vice-Regent—Mrs. R. E. Birdsall.
2nd Vice-Regent—Mrs. D. B. Cutcliffe.
Secretary—Miss E. Cuffe.
Treasurer—Mrs. John Weir.
Standard Bearer—Mrs. J. Frost.
Echoes Secretary — Mrs. F. K. Kempt.
Educational Secretary—Mrs. E. P. Cuffe.

The society has had a very successful year. At the beginning of the year they decided to work for a memorial to be erected in memory of "Our Heroes". As a result of their efforts a monument has been erected at the head of Colborne street. The grounds around it have been terraced and sodded, cement steps and walk have been built and altogether the spot presents a very creditable appearance. As it now stands everything has been paid. It is purposed to put some more improvements in this coming summer. On Saturday, November 9, the report showed poppies were sold and on Armistic Day a memorial service was held in the Town Hall which was filled. After a short service the audience preceded by the pupils of the Public and High school, the Boy Scouts and Veterans marched to the memorial and bouquets and wreaths of poppies were placed on it.

At the Fall Fair some work of the blind was on exhibition and a number of articles sold. Over $85.00 was sent to the Institute for the Blind. As a result of this and the sale of tags.

A prize of $5.00 given by the Chapter as a prize to the pupil passing the entrance examination and taking the highest marks in history was won by Bernard O'Keefe. Ten dollars was given for prize money in the Better Babies show at the fair and a donation was also given to Child Welfare Work.

Death

The death occurred on Friday at Knoxville, N.Y., of Mr. Rexford Merrick. The deceased was married eight years ago to Miss Clara Puffer eldest daughter of Mr. and Mrs. Isaac Puffer of Norwood.

Mr. and Mrs. F. C. Trower have returned to their home in Strathroy after a short visit with Mr. and Mrs. J. F. Pearce.

Miss Mildred Drope, R.N., of Peterboro, is visiting at the home of her uncle and aunt, Mr. and Mrs. E. P. Cuffe.

Another Record Claimed

The thermometer registered 42 degrees below in Norwood on Wednesday morning.

HINDU MUST CONFORM.

Vancouver School Boy's Head-dress Barred.

VANCOUVER, B. C., Jan. 31. — (Canadian Press).—Amur Singh, 13, Hindu, is not attending school because the Point Grey School Board has ruled that "all boys must have their hair cut and wear hats or caps rather than turbans."

The boy's father refuses to permit the lad to conform to the board's order, declaring it was against his religion. Action by the board was taken on complaints of parents of other students.

MARMORA NEWS.

Young People Have Debate and Musical Programme.

MARMORA, Jan. 31.—A very interesting meeting was held at the Young People's League of the Methodist Church on Wednesday evening.

The devotional exercises were led by Mr. Cotterell. Then the chair was taken by Miss Conner, 3rd vice-president.

Miss Alma Osborne sang a solo, with violin accompaniment.

The next item was a debate, "Is a Lie Ever Justifiable?" The affirmative speakers were Miss Nellie Williams and Miss Florence Clare. On the negative side were Miss Hazel Williams and Miss Edith Phillips. The judges were Miss Longmore, Miss Conner and Mr. Cotterell.

The speakers spoke well, and both sides did good work in refuting the points of the other side.

After a lengthy deliberation, the judges gave the decision in favor of the negative side by one point.

While the judges were making their decision, the programme was continued.

Miss Marjory Colster read "Thirty Years with a Shrew." Miss Hart gave a very fine violin solo. Then all joined in community songs until the decision was ready.

Miss Longmore, in giving the decision, reviewed some of the points showing how they might have improved on them.

Mr. G. B. Airhart, Reeve of Marmora village, and Mr. Richard Bonter, Reeve of Marmora Township, are attending County Council in Belleville.

Marmora Won.

Wednesday night Marmora High School's hockey team played in Madoc. The score was 7-2 in favor of Marmora.

HANGING CURTAINS.

An easy way to hang curtains in a kitchen or room where they must be laundered frequently is to suspend a fine wire across the top of the window and sew a row of dress hooks on the top of the curtain. They are easily taken off and put on.

FACIAL FRACTURES.

Boston Hockey Player to Use Steel Guard.

BOSTON, Mass., Jan. 31.—(Canadian Press).—Howell Van Gerbig, defence man on the Boston Athletic Association team of the United States Amateur Hockey Association, who was injured recently in a game with the Fort Pitt team in Pittsburgh, will wear a steel face guard in future appearances on the ice, he announced Friday. An X-ray examination disclosed that Van Gerbig suffered four fractures of the left cheek bone. A similar injury befell Dr. Charles Stewart, goaltender of the Boston professional hockeyy team, who was hurt in practice on Monday. Stewart played against the Canadiens of Montreal in a National Hockey League game here Tuesday with one eye shut. Friday it was found that the left cheek bone was fractured. A substitute will be used in to-night's game against the Hamilton Tigers at Hamilton, Ont.

BURNBRAE NEWS.

Old Boy Returns to Address St. Andrew's Congregation.

BURNBRAE, Jan. 30.—Owing to the fine weather of Sunday last, there was a large attendance at St. Andrew's Church. Rev. Mr. McKenzie delivered a splendid sermon on "Obedience and the Fruits Thereof," basing his remarks on Jeremiah 30, 20. At the close of the sermon, the congregation was addressed by the Rev. James Watson, of Winnipeg, an old Burnbrae boy, who is visiting at his old home west of Wellman's Corners. Mr. Watson is also a college mate of Mr. McKenzie, who was agreeably surprised to see him.

Personal.

Mr. Robt. Finn, of Menie, has been in Campbellford for a few days with his brother, Mr. Wm. Finn, who was seriously ill.

Mr. James Finn, of Rawdon, has also been ill during the past week, but is somewhat recovered.

Children Cry for

Fletcher's CASTORIA

MOTHER:— Fletcher's Castoria is a pleasant, harmless Substitute for Castor Oil, Paregoric, Teething Drops and Soothing Syrups, especially prepared for Infants in arms and Children all ages.

To avoid imitations, always look for the signature of Chas. H. Fletcher. Proven directions on each package. Physicians everywhere recommend it.

COAL

COAL PHONE 360 OR 293 COKE

COONEY & JOPLING

189 Simcoe St.

Best Quality Double Screened

Prompt Delivery

Stove, Anthracite	$16.00
Nut	$16.00
Egg	$15.00
Cannel	$16.00
Hillman Smokeless	$13.75
Domestic Coke	$12.5.
Youghogheny Bituminous	$8.10
1-4 Lump	$8.00

Satisfaction Guaranteed.

6d-29-5394

If Food "Disagrees" in Stomach

Instantly! End Indigestion, Gas, Heartburn, Acidity

Whenever food or drink upsets the stomach or causes Indigestion or Gases, Flatulence, Bloating, Sour Risings, Heartburn or Acidity, remember you get relief as soon as "Pape's Diapepsin" reaches the stomach. No waiting!

Just chew a few of these pleasant harmless tablets, and the distress is gone!

A 60 cent. package will keep the entire family free from digestive disorders for months. Druggists sell millions and guarantee each package.

For Headache

ASPIRIN

Proved safe by millions and prescribed by physicians for

Headache Colds
Pain Neuralgia
Toothache Lumbago
Neuritis Rheumatism

Safe → Accept only "Bayer" package which contains proven directions. Handy "Bayer" boxes of 12 tablets. Also bottles of 24 and 100—Druggists.

Aspirin is the trade mark (registered in Canada) of Bayer Manufacture of Monoaceticacidester of Salicylicacid (Acetyl Salicylic Acid, "A. S. A."). While it is well known that Aspirin means Bayer manufacture, to assist the public against imitations, the Tablets of Bayer Company will be stamped with their general trade mark, the "Bayer Cross."

MORNING-NOON & NIGHT

BUY YOUR FULL LINE OF

DAIRY PRODUCTS

PASTEURIZED MILK
PASTEURIZED CREAM
PASTEURIZED BUTTER
PASTEURIZED ICE CREAM

and Fresh Cheese FROM

PETERBORO MILK PRODUCTS LTD.
Phone 1900. PETERBORO ONT.

39
18
18
63

Interdependence of Transportation and Industry

The following paper was delivered at a meeting of the Kiwanis Club by Mr. W. S. Campbell, of Toronto, formerly of Peterboro, transportation expert with the Canadian General Electric Company, Canada Foundry Company, Allis-Chamlers etc.

Confederation.

In approaching the subject we will probably get a better grasp of the importance of transportation by carrying our thoughts back about sixty years and this will be back of the experience of most everyone in this room.

The first Parliament of Canada assembled on November 6th, 1867, under the articles of confederation.

We express our appreciation of the unrelenting energy, ability and business judgment of the late Honorable George Brown and the Hon. Sir John A. Macdonald as being practically the founders of confederation. But, you say, what has this to do with industry and transportation—Well let us see.

A large measure of the opposition to confederation centred in New York City in those days. Why did it centre in New York? Because the financial interests of that country, at that time, took no serious view of the future of Canada any more than to consider it a section of country which was for all time to come to be accessible to them at their pleasure, and their solution of the necessities of this country at that time, and in their opinion, was the building of branch lines of railway jutting north from the Great Northern Railway and the Northern Pacific, and, in this way, serve and develop the Western portion of Canada for the benefit of the United States. This was financial New York's idea in those days.

More than once, suggestions were made that something might be done if the idea of an all-Canadian route were abandoned as impossible, and a great part of the line built in the United States. That would have destroyed the national character of the proposition, and in face of almost certain failure the Government stuck to the original project of a Canadian railway, to develop Canadian territory and unite the scattered British provinces into a Canadian nation.

This must bring clearly within our comprehension the fact that what really made confederation possible in Canada was the building of the Canadian Pacific Railway east and west out of the city of Winnipeg and I might remark that at this time there were only about 200 people in Winnipeg.

Railways Transportation Basis of Industrial Relationship.

The developing of this line east and west until it reached the Atlantic and the Pacific was absolutely the basis upon which the various provinces of Canada were drawn into one great Dominion, and the conceiving of the idea and the construction of this line should remain as a vivid picture in the minds of the younger generations to follow. Incidently, I may say that I think we all have the feeling that in our lower grades of school we are slightly lax in our teaching of Canadian history. A lot of children get away from school before they have got a good grasp of what Confederation meant.

Might I not claim, therefore, without fear of contradiction that the building of a great steam railway across this country has formed the basis that has brought to this generation and this country the privilege of representation in Imperial conferences and all important Imperial matters within the British Empire.

This shows us clearly that transportation is a basic factor in the status of a nation.

Western Canada's Growth.

Let us compare just a few statistics having reference to the Prairie Provinces of Canada only. I will not burden you with very many figures, but just a few pertinent facts by way of comparison to show what growth means and what is necessary as a foundation of growth.

In 1890 there were approximately 1,400,000 acres of land under cultivation, while in 1923 this had grown to over 37,800,000 acres and still only one fifth of the agricultural land of the west has been taken up.

In 1891 there were 219,305 people in these Provinces while in 1923 their population was over two millions.

In 1891 there were approximately 148,000 horses in these Western Provinces, while in 1923 there were over 2,300,000 horses and this is just one item of livestock.

The production of grain alone in these Provinces in 1923 was 22,400,000 tons, and, in addition, huge quantities of vegetables, butter, eggs, hay, etc. were produced.

In 1923 there were mined in Western Canada over seven million tons of coal or 43 per cent of all that was produced in Canada.

In 1890, as far as records go, there was not steam turbine installation in Western Canada. In 1923 there was 195,092 H.P. being produced and consumed.

These Prairies Provinces are capable of producing under a minimum flow four million H.P. of electrical energy and for six months of the year eight million H.P. The Nelson river alone can produce two-and-a-half million H.P. Do we comprehend just what these figures mean?

There are 124 people for every mile of railway and there is one mile of railway for every sixteen occupied farms.

In 1900 these provinces had 3,716 miles of railway and in 1924 they had 15,820 miles.

We have in Canada about 221 people per mile of railway while the United States give their railways the benefit of a population of about 420 to the mile and we hear it occasionally said that we are overbuilt. We have put a sure foundation under our future.

Not very long ago I heard one of the best posted men on railway matters in the United States make the remark that of the two positions, ours was the preferable, and what was in his mind was development.

Now my feeling is that we are inclined to think too little of our railways and to appreciate the benefits which naturally result from the existence of the same. Transportation must lead in the matter of development.

Is it not clear to you that without the expansion of the railways, the Prairie Provinces would be standing today practically where they stood in 1890 and you may be saying to yourselves—why stress the Prairie Provinces to this extent?

More Contented People.

Well, we are all sufficiently familiar with economics to know that anything which is produced of commercial value and circulated helps form a link in the endless chain of our economic existence. By this I mean that the enormous possibilities of Western Canada, the tonnage which it produces and the value of that tonnage in dollars and cents when put into circulation must form a very important factor in the circulation of wealth within our fair Dominion.

1923, $394,131,082.00; 1924, $384,019,137.00.

More wealth produced means more industry and more industry means more jobs and more jobs means a more contented people and when you have reached this stage you have sounded the birth of the greatest asset known to any nation.

A happy and contented people will surely discharge that huge National debt resulting from the war, to which the Prime Minister himself so forcibly referred in his speech recently delivered in the city of Toronto.

Now I think we must be pretty well convinced that what has developed these Provinces between 1890 and 1924 is transportation more than any other single factor.

If such is the case, and facts prove it to be such, then it must go without contradiction that the more transportation we introduce into these Provinces the greater will be the wealth which must flow from them and the better will be our position in the east resulting from the circulation of the wealth of the west. Then why not the branch lines? Statisticians and financial men all claim that the wealth produced in the west very quickly finds it way to the east where the more highly industrialized area is centred.

If we but take time to reflect upon the enormous resources of this young country in the form of mineral wealth, forests, fisheries, agriculture, and manufactured products, surely it should dispel some of our fear as to the final outcome. It can well be said that our National debt is secured by our raw material assets and well secured.

But we must not rest where we are, but rather should we strive harder and have continually before us the question of the development, of these great natural resources which we have inherited, and by their natural continuous development and in the process of time, find ourselves feeding our railways with such a tonnage as will make their operation possible on an economical basis, and many of the young men here will live to see the day when they will be thankful that their predecessors invested so freely in transportation service.

Let us comprehend the fact that the possible land fit for cultivation in the West is over 167 million acres and I have already told you that only about 38 million acres have been taken up. We need a greater development in this section of the country for the circulation of wealth. It will help our trade balance and improve exchange.

Probably we could best catch the picture of the whole situation vividly and forcibly were we to ask ourselves the question: What would the city of Peterboro be if it were not for the Canadian National and Canadian Pacific Railways? What will appeal to you as an answer to such a question will apply exactly in the same ratio throughout the whole country.

Again, I say, build those branch lines. We need the production which follows in their wake.

Develop Natural Resources and Industry in Parallel.

Your railways bring to you large supplies of raw materials; they also carry to you materials that are needed to erect buildings and factories; machinery for installation in your factories; the materials for the houses required by your people who work in your factories and the furniture, food and clothing necessary for your people, and so the list would go on at great length. They carry material that goes into the banks, shops, the streets, the sewers, and the water-works system, that is required to serve you and your industries.

The services performed by your people through these industrial pursuits must naturally support your doctors, lawyers, insurance brokers, mercantile agencies, wholesalers, retailers, and many others, who must give their services to the population in general.

In fact our whole economic condition is entirely and absolutely dependent upon the efficiency of the transportation service which we maintain and operate and only will a city, town or country expand in proportion as its means of interchange of traffic expands. It is entirely and absolutely inconceivable that industry can do without transportation any more than transportation can do without industry.

In 1913 the number of passengers carried on our Canadian railways was, in round figures, 46 million, in 1922 the number of passengers carried was 44 million. In 1913 the railways carried **106 million tons of freight and in 1923 they carried 108 million tons. During this time we built 10,000 miles of additional railway.**

You will observe from what I have just stated that in passengers handled there was a slight decrease over the ten years ending 1922 while in freight tons handled there was a slight increase. In neither case is the record good.

The builders of this additional mileage of railway naturally anticipated a greater domestic growth. We need increased population and we need terrific investments of capital to develop our natural resources.

You say, why build more lines if we have not enough tonnage for present systems.

Well, those branch lines were to act as feeders to the present system and it is better to feed it than scrap any mileage.

These are things which the Government are striving to accomplish but you know that large bodies move slowly and, as for your local representative you have a pretty fair idea of his avoirdupois. Give him time and give him your support and he will obtain results.

So far as our transportation systems are directly concerned, what they need is more passengers and more freight. This is all they are equipped to handle and the only business they are permitted to engage in.

This increase in passenger and freight traffic can only come from an intelligent and well balanced development in this country. But, you say, where is this increase to come from? It will come from a greater production in our agricultural pursuits, our mines, our forests, our fisheries, and articles of production in our various factories. There is no other source for it to come from.

Look where you will in any country in the world today and where do you find well-equipped, well-operated and paying railways? You will find them in those countries where industrial development is the highest because other developments naturally follow in the trend of industry.

The Cure.

Now we have come to that point where we have convinced ourselves that our railways need more passengers and more freight tonnage and we have indicated that there is but one source from which this must come, viz., our natural resources and our industries.

It is about time we asked ourselves the question as to whether or not there is a cure in whole or in part for this condition and, if so, what is it?

I am prepared to state, without any fear of contradiction, that a large part of this situation is curable and it lies within the province of your hands and mine to apply the cure.

First, it is sentimental; second, it is easy of application; third, it is absolute in operation; fourth, the cure may be applied without injury to ourselves. Could anything appeal as more reasonable.

Now, you say, what is the cure? It is this, viz, that if you and I and every other citizen of this country when spending his weekly portions of normal expenditure would insist and demand goods which are produced in Canada in exchange for his money we would change the whole position of this country for the better in less time than it takes to tell you.

I have absolutely no quarrel or bone of contention with your wholesalers or retailers. It is not their fault. The fault is ours and it is more sentimental than any other thing. The wholesaler and the retailer must buy goods which he can sell, otherwise you know what happens to him and he is just as good a citizen as any one of us and if you and I would but demand and insist that we be supplied with goods produced in Canada no one will be more ready to serve us than that same wholesaler and retailer and serve us with better advantage to themselves.

Carry this question right to your own heart and consider yourself going down the street to spend ten dollars for hosiery and other knitted goods and your neighbor who ought to be employed in the knitted goods industry is out of employment. Do we ever stop to think of what we were taught in Sunday school, namely, to treat our neighbor as ourself. Apply the golden rule.

You know when you have spent that ten dollars for goods produced in a foreign country that your ten dollars went out of the country and that the labor of that country entered into competition with your neighbor who is out of employment. While, on the other hand, had you insisted that your ten dollars buy Canadian goods your money would have remained within your own country to help support the country and your neighbor would be given that much better opportunity of securing employment and help bear his natural portion of the burden of the operating of the country.

Gentlemen, I am absolutely convinced we are all too easily led in our sentiments and we have no one to blame for our condition but ourselves and it is up to each and every one of us to rise to the opportunity and make cast-iron resolutions in this new year.

If we insist on being supplied with goods produced in Canada our railways will get the haul on the raw material as well as the finished article.

Let us resolve to do our duty to ourselves, our country and our railways.

DRUGS HAVE NEVER CURED CONSTIPATION

It is surprising to note the number of people who buy drugs year after year for Constipation. Drugs only aggravate the trouble and add more poisons to a system already poisoned.

When you are constipated your blood is in poor condition. Your resistance to practically every disease is lowered. You take cold easily, you lose your appetite, your digestion is poor, and generally life is miserable and cheerless. Even rheumatism, appendicitis and hardening of the arteries are often due to ordinary everyday constipation.

Internal Bathing is a drugless, sensible method of ending constipation. Unlike strong, griping, over-energetic drugs which must injure the stomach before working on the bowels, Internal Bathings acts directly on the congested colon.

Thousands of people have stopped the drugs and welcomed the J.B.L. Cascade, the perfected invention of Dr. Chas. A. Tyrrell, of New York, for Internal Bathing. His theory was: Keep the blood pure and you will be well. A jeweler of Cobalt wrote us: "Before geting the J.B.L. Cascade our doctor's bills were over $200.00 each year. For two years now we have not had a doctor in the house. We all use the Cascade."

Send for booklet "The What, the Why, the Way of Internal Bathing," and learn many surprising facts about auto-intoxication and the modern J.B.L. warm water treatment. The booklet is entirely free; no canvassed will call on you. Write to-day to Tyrell's Hygienic Institute, 181 College street, Toronto.

This booklet may be obtained and the J.B.L. Cascade shown to you at The Warne Drug Company, Peterboro.

Time cures all things, even youth.

A cynic is a man who blames a dead tree because it fails to become green in the spring.

There are worlds of thoughts. Decide if you would like to be where one is going before you follow it.

Keep your eyes directly on your goal and you miss a lot of scenery.

This Lassie Has Her Colds "Rubbed Away"

The mother of this attractive little girl, Mrs. E. E. Emmans, of 215 Seventh Ave., N.E., Portage La Prairie, Man., is one of the many Canadian mothers who are enthusiastic about the vaporizing salve, Vicks Vapo Rub, for treating children's colds. Mrs. Emmans writes: "My little girl had croup at night pretty badly and Vicks did her a lot of good. I have also used it with very satisfactory results for head and chest colds."

Vicks is just "rubbed in" for sore throat, tonsilitis, bronchitis, croup or deep chest colds. When so applied, Vicks has a double direct action; internally medicated vapors are inhaled while, at the same time, externally, it is absorbed through and stimulates the skin.

FREE STATE IS URGED TO HELP

Famine Crisis in West Ireland is Not Changing for Better.

EVEN FIRES OUT.

By George MacDongh, United Press Staff Correspondent

DUBLIN, Jan. 31.—Public pressure was brought to bear upon the Free State Government to-day to intervene in the famine crisis of the west.

An official statement was being prepared, concretely defining the areas in which the failure of the potato crop had brought on conditions akin to starvation. The government is also attempting to estimate the precise amount of charity relief needed.

Everything depends upon the weather conditions of the remainder of the winter and early spring. Continuous rains not only have blighted the potato crops and deprived thousands of their own source of food, but have inundated the peat bogs where the peasants were won't to get their fuel for the winter.

A continuation of inclement weather will undoubtably result in a situation surpassing the worst famine in all Ireland's history.

The Government is perfecting a map of the famine area, showing the "black misery" pockets and sections where the fuel supply is from one half to two thirds below normal. Such a condition exists in County Cork as well as on the western seaboard.

Government officials are confident but it is certain that the present relief fund of £500,000 is insufficient.

SMALL MARKET IN CITY TO-DAY

Little Produce Offered—Butter Was 40 Cents and Eggs 50.

FOWL PLENTIFUL.

The open section of the farmers' market had very few vendors this morning, and there was little on sale outside of meat, a few loads of wood, a sparse collection of vegetables, and a few apples. Beef was selling at 10 and 12 cents a pound and pork at 16 and 18 cents. Onions were 40 cents a peck, and pickled cucumbers 30 cents a basket.

Peewaukee apples were 50 cents a peck, and McIntosh Reds were 75 cents. A few five-pound pails of honey were priced at 75 and 85 cents for light and dark supply.

Upstairs, fowl was plentiful. Chickens were priced at 30 cents a pound, hens at 25c, ducks were 35c and geese 25c. Butter was selling generally at 40 cents a pound, and eggs anywhere from 50 to 55 cents a dozen. Toothsome - looking pickles in large and small sealers, one and three quart size, were 75 cents and a dollar.

SEEK A SETTLEMENT.

Charlie Chaplin and His Sixteen Year Old Bride Negotiate.

LOS ANGELES, Jan. 31.—(Canadian Press.)—Attorneys are negotiating a financial settlement between Charles Spencer Chaplin, motion picture comedian and the sixteen year old bride he married in Mexico last November, says the Los Angeles Times to-day.

The fact that Mrs. Chaplin former Lita Grey, leading woman for Chaplin had joined the members of her family in consulting an attorney became known, according to the Times, upon arrival here week ago of Edwin McMurray, San Francisco Attorney and uncle of the bride.

McMurray to-day is quoted by the Times as admitting that financial negotiations are "in progress" though declaring "that there is no connection betwen these negotiations and any contemplated action for separation or divorce." Chaplin himself has avoided interviews ever since his return from Empalme, Mexico, with his bride and efforts to communicate with him, relative to the reported financial settlement negotiations have met with failure.

What part, if any, the anticipated arrival of an heir to the Chaplin fortune has played or will play in the negotiations was not disclosed.

GIVE PEACE RIVER BETTER RAILWAYS

Sir Henry Thornton Thinks Steps Will be Taken in 1925.

WINNIPEG, Jan. 31 (Canadian Press).—Referring to the Peace River transportation question, in an interview here last night, Sir Henry Thornton stated that engineers of the Canadian National and the Canadian Pacific Rilways were examining the various entrances to the Peace River district, to ascertain exactly what should be done, having regard for the interests of all concerned. "No definite statement can be made on what action the Canadian National Railways will take until the conclusions of these experts are available," Sir Henry declared. He thought, however, that before the year was out, preliminary but definite steps would be taken to give this district improved transportation facilites.

Capital of a grea and friendly neighbor provides tuneful music by radio that has in it no hint of political discord. If you can't see Washington you can hear its entertainment through radio stations WCAP and WRC by means of a

MARCONIPHONE

7-25

Write for illustrated booklet RR

Local Dealer

Grant & Thorpe

418 George St.
Phone 798 Peterborough

THE MARCONI WIRELESS TEL. CO. OF CAN. LIMITED TORONTO

RUSSIA IS BUYING WHEAT THIS YEAR

Nations Formerly Supplied by Russia Are Forced to Purchase Elsewhere.

(By Lloyd Allen—United Press Staff Correspondent).

LONDON, Jan. 31.—The fact that Russia is buying wheat this year instead of selling, is the outstanding factor in the world wheat situation.

Half a dozen nations which normally received their wheat supply from Russia are now forced to buy of the United States, Canada and Australia.

Last year Russia exported four million tons of wheat, this year she is buying in the open market.

Rubinovitch, head of the Russian trade delegation in London, defended the action, saying present purchases were a precautionary measure in view of what might happen in the next three months.

"This year's crop in Russia is ten to twelve per cent, less than last year's, besides which our peasants are hoarding their grain, Rubinovitch declared.

INSURANCE COMPANY WON'T PAY DELORME

Claim in Superior Court Alleges Raoul Committed Suicide.

MONTREAL, Jan. 31 (Canadan Press).—That Raoul Delorme, half brother of Rev. Father Adelard Delorme, committed suicide on or about January 6th, 1922, and that in consequence, the policy insuring his life for $25,000, in favor of the priest, is now void, is the plea advanced in the superior court by "La Sauvegarde Insurance Company." This company, contesting Father Delorme's claim for insurance, declares that the policy is also void, because Raoul Delorme made false statements when it was issued. Another allegation is that Father Delorme made the policy a mere gamble on his half brother's chance of dying before he changed his will and that, in any case, the claim is now outlawed.

Insist on

"PHILLIPS" MILK OF MAGNESIA

Unless you ask for "Phillips," you may not get the original Milk of Magnesia prescribed by physicians for 50 years as an antacid, laxative, corrective.

Full directions with each bottle—any drug store.

FIGHT AGAINST "BLACK DEATH"

Plague of North is Spreading With Frightful Speed.

TO USE AIRPLANES.

WASHINGTON, Jan. 31.—(Canadian Press).—The speed of an air machine is to be pitted against that of a faithful Alaskan dog in carrying relief to the beleaguered people of Nome in the fight against diphtheria, the "black death" of the north.

A telegram received by Delegate Sutherland of Alaska yesterday from the Mayor Nome, conveyed information that the situation there had taken a sudden turn for the worse. The plague is spreading with fearful speed, and it was decided to try the airplane method of relief, if possible.

At the same time, Leonard Segalla, one of the champion dog team drivers of Alaska, has started from Nome with a team of 21 champion Siberian dogs to meet the sledge which is "mushing" through to Nome from Nenana.

Public health service this morning started a million units of additional anti-toxin serum from Seattle on a fast steamer to be relayed either by dogs or airplanes after it reaches Alaska.

AT POLICE COURT.

Only Charge of Vagrancy on the Docket This Morning.

There was no audience at the Police Court this morning, and only one case was on the docket. A young woman was charged with vagrancy and also with insanity, and was remanded to jail until Monday morning. In the meantime, her mental condition will be examined by Drs. T. W. H. Young and C. H. Amys, for a report on Monday morning. The woman was attended by Police Matron Smith.

BUSINESS GIRLS HAVE RENTED THE RINK

The Business Girls' Club have rented Brock Street Rink for Wednesday night next, and will put on a skating party, to which every one is invited. Skating will run until 10.30 o'clock, with a special programme by the band. Ice cleaned at half-time. Tickets are being sold by the girls of the Club at 25c, and the proceeds are for relief.

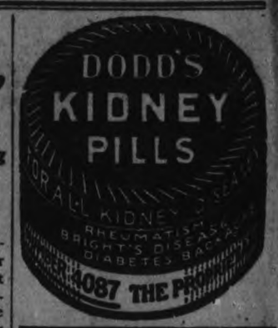

Catholic Women's League.

Annual Reports Presented and Officers Elected for the Year.

A very well-attended meeting of the Catholic Women's League was held in St. Alphonsus' Lyceum on Thursday evening, when annual reports were read by various officers and elections for the ensuing year took place.

The reports showed a very encouraging impetus given to the society's work during the past year, and a great deal of excellent endeavor accomplished along all lines. The Catholic Women's League has a wide variety of interests, ranging all the way from co-operation in various social activities to a great deal of good work in charitable relief measures and sewing, both for the children at St. Vincent's Orphanage and for the linen chests at St. Joseph's Hospital.

The President, Mrs. C. J. Snider, spoke briefly, outlining the work of the year; Mrs. Jno. Coughlin gave the report of relief work, Mrs. J. Lynch on the Orphanage sewing, Mrs. A. J. MacPherson on Hospital sewing, Mrs. B. Law on the membership campaign, and reports of the treasurer, the corresponding and recording secretaries were given by Mrs. Ed. H. Hickey, Mrs. F. J. McFadden and Mrs. F. A. Hodgson, the last report reviewing in satisfactory fashion the various activities of the League during the past year.

The election of officers was carried out by ballot. Various nominations for president were made, Mrs. C. J. Snider, the former president, being returnerd again by a large majority. The other officers are as follows: 1st Vice-President, Mrs. J. W. Fitzgerald; 2nd Vice-President, Mrs. H. Owen; 3rd Vice-President, Mrs. E. G. Hiland; Recording Secretary, Mrs. F. A. Hodgson; Corresponding Secretary, Mrs. F. J. McFadden; Treasurer, Mrs. E. H. Hickey.

An exeecutive meeting will be held next week, when convenors of committees will be appointed.

HARMLESS LAXATIVE
All Children Love Its Pleasant Taste

Mother!

Give Bilious, Constipated Child "California Fig Syrup"

Hurry Mother! A teaspoonful of "California Fig Syrup" now will sweeten the stomach and thoroughly clean the little bowels and in a few hours you have a well, playful child again. Even if cross, feverish, bilious, constipated or full of cold, children love the pleasant taste of this gentle, harmless laxative. It never cramps or overacts. Contains no narcotics or soothing drugs.

Tell your druggist you want only the genuine "California Fig Syrup" which has directions for babies and children of all ages printed on bottle. Mother, you must say "California." Refuse any imitation.

"Whew! it's cold—Must get some Campana's Italian Balm"

SKATE GRINDING TO A "T"

Including Oilstone Finish. You can depend upon our skilled service. Pair **15c**

Automobile Skates, Hockey Sticks, Gloves, Etc.

DAWSON & JOHNSTON

'PHONE 2123. GEORGE AND McDONNEL

REASONS FOR THE QUALITY OF

STOCK'S BREAD

Reason No. IV

DOMESTIC SHORTENING

"EAT MORE BREAD"

STOCKS BREAD LIMITED
Phone 630

LATEST-FARM-NEWS→ *Interesting Items For Everybody* ←FARM-PROBLEMS

FLY TRAPS FOR THE FARM AND HOME

Preparations to trap the flies that molest farm animals should be made now, so that the earliest possible precautions against these pests may be taken.

There are various kinds of traps for various purposes, but there are two main types in which the farmer is most interested. These are the Hodge type trap and the conical hoop flytrap, both of which catch flies in great numbers and have proven of remarkable success.

The flies which bother the farmer most are the blowflies, which breed in animal matter, and the flies that breed in vegetable and animal matter, of which the house fly is most important. The bait for these is prepared accordingly.

Conical Trap

A trap that appears best for effective trapping, durability, ease of construction and repair, and cheapness may be made as follows:

The trap consists essentially of a screen cylinder with a frame made of barrel hoops in the bottom of which is inserted a screen cone. The height of the cylinder is 24 inches, the diameter 18 inches and the cone is 22 inches high and 18 inches in diameter at the base.

Material necessary for the trap consists of four wooden barrel hoops, one barrel head, four laths, 10 feet of strips 1 to 1½ inches wide by ¼ inch thick (portions of oil boxes will suffice), 61 linear inches of 12 to 24 mesh galvanized screening 24 inches wide for the cone and door, an ounce of carpet tacks, and two turn-buttons which may be made of wood.

One of these traps is shown in Figs. 1 and 2. Two of the hoops are bent in a circle 18 inches in diameter on the inside, and nailed together, the ends being trimmed to give a close fit. These form the bottom of the frame (A), and the other two, prepared in a similar way, the top (B).

Top Construction

The top (C) is made of an ordinary barrel head with the bevel edge sawed off sufficiently to cause the head to fit closely in the hoops and allow secure nailing.

A square, 10 inches on each side, is cut out of the centre of the top to form a door. The portions of the top are held together by one-inch strips (D) placed around the opening one-half inch from the edge to form a jamb for the door.

The door consists of a narrow frame (E) covered with screen (F) well fitted to the trap and held in place, not hinged, by buttons (G).

The top is then nailed in the upper hoops and the sides (H) formed by closely tacking screen wire on the outside of the hoops. Four laths (I) (or light strips) are nailed to the hoops on the outside of the trap to act as supports between the hoops, and the ends are allowed to project one inch at the bottom to form legs (J).

The cone (K) is cut from the screen and either sewed with fine wire or soldered where the edges meet at (L), or a narrow lath may be nailed along these edges. The apex of the cone is then cut off to give an aperture (M) one inch in diameter. It is then inserted in the trap and closely tacked to the hoop around the base.

Building the Cone

To build the cone, first cut a pattern from a large piece of heavy paper. Fig. 3 shows how to lay out the cone for this trap.

An ordinary square is placed on the material from which the pattern is to be cut. A distance (22 inches) equal to the height of the cone is laid off on one leg of the square at A, and a distance (9 inches) equal to one-half of the diameter of the base of the cone is laid off on the other leg at B, and a line is drawn between the points A and B.

With the distance between these points as a radius and with the point A as a centre, the portion of a circle C D, is drawn. With a pair of dividers, the legs of which are set one inch apart, or with the square, lay off as many inches on the arc C D, starting at C, as there are inches around the base of the cone, which, in this case, is about 56½, reaching nearly to the point E. Then add one-half inch for the lapping of the edges of the cone, and one-half inch which is taken up when the cone is tacked in, thus making a total distance from C to E of 57½ inches.

Draw a line from A to C and another from A to E, and cut out the pattern on these lines and on the arc from C to E. The edges A C and A E are then brought together, lapped one-half inch and sewed with wire or soldered. After the aperture of the cone is formed by cutting off the apex, as previously described, it is ready for insertion in the trap.

Light Essential

Under no condition should the sides or top of the trap be of solid material, as the elimination of light from top or sides has been found to decrease the catch from 50 to 75 per cent.

Prof. C. F. Hodge has designed a trap (Fig. 4) adapted for use in windows. This trap is built so as to catch the flies as they enter or leave through the window. It is adaptable to barns that are fairly free from cracks or other places where flies may enter. It may also be used on windows of buildings where foodstuffs are prepared and where flies endeavor to enter through the windows or escape after having gained entrance through other passageways.

All openings not provided with traps should be closely screened, and on large buildings traps may be installed in every third window.

Details of Hodge Type

This trap is essentially a screen box closely fitted to the frame of a window. The thickness of the box (A) should be about 12 inches. Instead of the screen running straight down over the box on either side, it is folded inward nearly to the centre of the frame in V-shaped folds running longitudinally across the window.

One, two, or even more folds may be made in the screen on either side. The upper side of the fold (B) should extend toward the centre almost at right angles with the side of the trap, that is, parallel with the top and bottom; and the lower side (C) should slant downward, as shown in the drawing. The sides of the frame may be cut out at the proper angle and the pieces (D) returned after the screen has been tacked along the edges.

Along the apex (inner edge) of each fold is punched a series of holes (E) about one-half inch in diameter and one inch apart. The apices of the fold on either side of the window should not be directly opposite.

A narrow door (F) opening downward on hinges should be made on one side of the trap at the bottom for removal of the dead flies. The entire trap is fastened to the window by hooks so that it may be readily taken off.

Proper Bait

In choosing a bait, it should be remembered that it is largely the fermentation that renders the material attractive, and that baits are most attractive during the most active period of fermentation. The kind of bait used should be governed by the species of flies to be destroyed.

A mixture of cheap cane molasses (black-strap) and water is among the most economical and effective baits for the house fly. One part of molasses is mixed with three parts of water. The attractiveness becomes marked on the second or third day.

On dairy farms, probably milk is the next choice, considering its convenience. The curd from milk, with about one-half pound of brown sugar added to each pound, and water to make it thoroughly moist, is a very good bait, and continues to be attractive for 10 days or more if kept moist.

During hot weather, stirring the old bait or adding fresh is a daily necessity if best results are desired.

Decaying Fruit

For blowflies, overripe or fermenting fruit, such as watermelon rinds or crushed bananas, placed in the bait pans sometimes gives satisfactory results. A combination of overripe bananas with milk is much more attractive than either one used separately. A considerable number of blowflies as well as house flies are attracted to such baits.

The size of the bait contained in relation to the size of the trap is important. It has been found that a small pan or deep pan of bait set in the centre under a trap will catch only a small fraction of the number of flies secured by using larger, shallow containers.

The best and most convenient pan for baits is a shallow circular tin, such as the cover of a lard bucket. Its diameter should be about 4 inches less than that of the base of the trap, thus bringing the edge within 2 inches of the outside edge of the trap.

The catch can be increased slightly by placing a piece of sponge or a few chips in the centre of the bait pan to provide additional surface upon which the flies may alight.

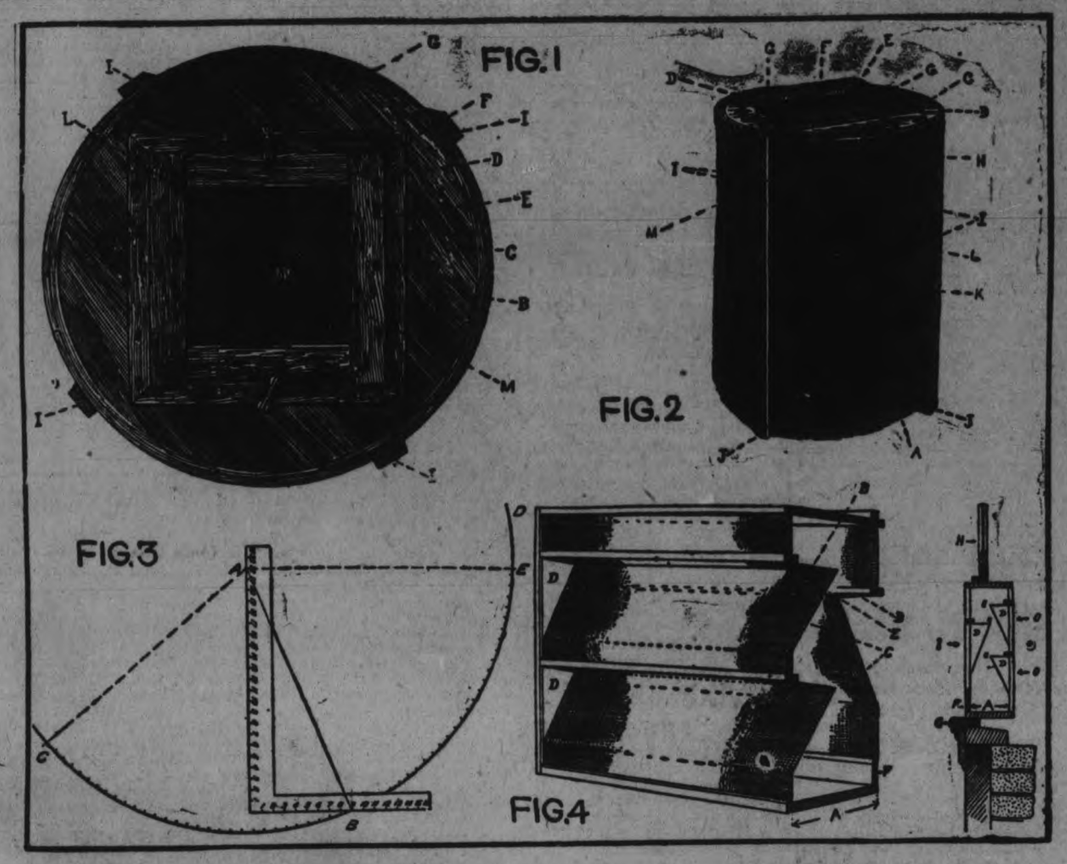

Details showing construction of conical flytrap, Figures 1, 2, 3, and Hodge type trap, Figure 4. Letters in Figures 1 and 2 refer to same parts. Figure 1 being side views and Figure 2 the view from above. Figure 3 shows how to lay out the cone. Figure 4 shows trap, at left, with side removed to show construction; at right, cross section of trap placed in window.

TO THE EDITOR OF THE FARM PAGE

ABOUT ALFALFA.

Dear Sir,—In the issue of your paper, dated Jan. 21, I read an article, written by G. A. Carpenter, on "Sweet Clover as a Great Crop."

Now, I would like to say, in the beginning, that our section of county is a good grain-growing part of country and that sweet clover has been tried here. The good farmers and those who have good farms, have found out sweet clover to be a poor investment, either for feed or as a land improver. What is the benefit derived from selling your birthright for a mess of pottage by getting sweet clover, and later, sweet clover get you?

In the first place, Mr. Carpenter says sweet clover improves the soil faster than red clover. Well, we, in this section, cannot see it that way, for the men in this neighborhood, who grow the largest crops, are the men who never grow sweet clover. Alfalfa, which is fast becoming popular in our community, will improve the soil just as fast as sweet clover, and you need not fear of it spreading and smothering out your other crops, as sweet clover will do, and has done in hundreds of cases.

In regard to alfalfa bloating cattle, well, I have not heard of a case around here, but have heard of sweet clover doing so. Mr. Carpenter says sweetf clover will grow on the poorest of land. I am of the opinion that he must have some of that poor land, because I will admit it will grow where nothing else will. That is one objection I have to it; it will grow in the middle of the road, and any fence corner. All you have to do is travel some of our railroads in the fall to satisfy yourself if it is not becoming a nuisance, as there is miles and miles of railroad that is will cost as much to keep down the sweet clover weed as to keep the tracks cleared of snow.

What is the benefit of improving your farm by growing sweet clover (I doubt if it will improve very much), and then have it take possession of your farm in the long run? Not for me.

I heard a local seed merchant say, the other day, he did not think he would stock up with much sweet clover seed for seed, as he did not think there would be much of it sowed this spring, but he was going to stock up with alfalfa as he thought it was becoming very popular as a feed and soil improver. I heard another man say he made $1,000 out of sweet clover seed a few years ago. He said, a short time ago, that he would gladly give back the $1,000, and more on top of it, if he had never seen the stuff.

In a few years it will be almost impossible to get any clover for seed that is not infested with sweet clover, which is fast becoming one of the worst weeds we will have to contend with, and the dear knows we have enough weeds to fight now.

In conclusion, I would say grow alfalfa. You will have more feed and better feed, your land improved just as fast, and you will not have the fear and worry of your farm being taken away from you in the night.

Durham County Farmer.

THE COWHORN TURNIP.

Dear Sir.—The Cowhorn turnip, or Long White, is not by any means a new root, but has only recently been brought to prominence throughout this section. The roots are long and grow well out of the ground, giving an enormous yield of the most valuable food for the dairy cow, as well as hogs and poultry. This root can be fed early in the fall, when the pastures are short, without leaving any characteristic flavor, as has been well proven throughout this section by our local dairymen. For early feed, it might be sown as early as June 1, but for winter storing should not be sown till nearly July 1. When properly stored in a well-ventilated cellar, it will keep well on into the spring. One man, in the Warsaw section, last year had them as late as June. This root goes into storing very clean and is easily harvested, outside of being a little hard to top. Thinking that these few thoughts might be of some interest and help to some farmers.—I remain, yours, etc.

W H Merrill

THE FARMER.

Blow ye winds and lay on ye storms,
And come ye pests in rabble swarms,
And fall ye blights in legion forms—
I am here: I surrender not
Nor yield I surrender not
Nor yield my place one piece or jot—
For these are my lands
And these are my hands
And I am born of the folk that resistessly
stands.

Says Egg Grading Has Been Success

J. J. Fee, Toronto, reviewing the Canadian produce trade during 1924, declares egg grading has been a success, and has brought about a marked improvement in quality and increased consumption. Of the 700,000 laying hens in Canada, most are in Ontario, he says. During 1923, the total production of eggs was 227,186,508 dozen.

This year should prove to be one of the most epoch-making in the effective improvement of the Canadian egg trade—Canada stands on the threshold of real efficiency from the standpoint of big development in the poultry industry.

Be sure the brood sows get enough exercise. This insures strong, healthy sows and litters at farrowing time. Exercise keeps the sows in good condition and prevents disease.

Use clean straw for banking around the cellar wall: it's just as effective as anything else and worlds better for sanitary reasons.

Producing high-quality fruit is hard enough without wasting time on varieties that can only be poor even when at their best.

For best results cooked potatoes fed to pigs should replace no more than one-half of the corn that would be consumed if corn were fed alone.

NORTH AMERICAN LIFE ASSURANCE CO.

HEAD OFFICE - - TORONTO, CANADA.

THE excellent results achieved by the North American Life Assurance Company during 1924 were gratifying alike to officials and policyholders. The substantial gains shown by the following figures will be a source of continued satisfaction and confidence to all interested in the Company.

POLICIES ISSUED AND REVIVED	$26,239,954.00
AMOUNT OF INSURANCE IN FORCE	126,625,049.00
ASSETS	27,232,620.65
PAYMENTS TO POLICYHOLDERS	2,861,409.12
SURPLUS	4,659,745.81

THESE records are an indication of the solid financial position of the Company to-day and, showing as they do, greater strength than one year ago, they point the way to an even more successful year in 1925. In the North American Life, policyholders' interests are the first consideration, over 99% of the profits earned being allotted to them. In considering further insurance, you will be well advised to call in a North American Life representative. The attached coupon will bring you a more detailed report on the Company's 1924 operations.

"Solid as the Continent"

L. GOLDMAN, President.
W. KERR GEORGE, D. McCRAE, COL., Vice-Presidents.

Peterboro Branch Office,
Royal Bank Chambers
Peterboro, Ont.

Please mail me your complete Report for 1924, also "Solid as the Continent" Booklet.

Name .....
Address .....
Age .....

SHEEP RAISING ON BIG SCALE IS PROFITABLE

Farmers Are Advised to Raise the Livestock That Bring Returns.

MANY SHIPPERS.

Climate Conditions in This Country Are Favorable For Sheep Rearing.

Farms in the British Isles support 24,000,000 shorn sheep, while the whole Dominion of Canada supports but 2,000,000, one twelfth as many. Yet during the fiscal year ended March, 1924, woollen and knitting mills imported into Canada some 19,375,925 pounds of raw wool.

In Canada, in 1922, according to the census of industry figures we had 277 woollen and knitting mills, which employed some 22,000 workers. Yet in 1922, countries abroad sent into Canada $38,000,000 worth of woollen and knitted goods, and in 1923, $41,000,000 worth, representing employment for some 17,000 to 20,000 workers. Although during the past year the wool and knitting industries have expanded to some extent and, particularly in the Eastern Townships of Quebec, have new mills opened up, it is seen that only about half of the woollen goods sold in this country could have been produced here. Raw wool, grown in Canada, comprises but a small fraction of that which is used by the mills that are operating in the Dominion.

Market Expanding

There is not enough wool grown to supply the demand of the world. Japan and China, the staple clothing and bedding materials for which countries were formerly silk and cotton, are rapidly becoming great wool consuming countries, imports to Japan also having jumped 700 per cent. in ten years.

Thus it is seen that the Canadian wool grower has not only a growing domestic market, but an ever-increasing foreign market for his clips, yet sheep are rarely given due consideration by Canadian farmers even though they have been dubbed "mortgage lifters" in the west.

Col. Robt. McEwen of London, Ont., president of the Canadian Co-operative Wool Growers' Association, who won the championship for a carload of Canadian wether lambs, "Southdowns," at the Chicago International Show, has said, "taking Canada as a whole it has been proved that climatic conditions are favorable to sheep raising. No devastating disease has visited our flocks. Yet today we find ourselves up against the serious economic condition of consuming more wool than we produce, and for a comparatively new and fertile country like Canada to have reached the stage of deficient supply for such an essential as clothing should surely demand the serious consideration of us all."

Sell Co-operatively

But although wool growing as an industry in Canada does not come up to what might be expected of it, those who are engaged in it are highly and effectively organized as regards marketing. In 1914 those in charge of the Dominion Live Stock Branch, Ottawa, began to urge that sheepmen be more careful in putting up their fleeces and that they stop selling at any old price which might be offered locally. Following their efforts various sheep breeders and wool growers' associations throughout Canada began to collect wool from their members, this wool being graded in turn by expert graders supplied by the Dominion government and being sold on the graded basis. As more and more local associations were formed, it was felt that all should be affiliated under one central selling agency with the result that in 1918 the Canadian Co-operative Wool Growers Limited was formed with headquarters in Toronto. This is a commodity marketing organization handling wool only, having about 2,500 shareholders and approximately 12,000 shippers of wool throughout the Dominion. Individual clips are collected at various points for shipment in carload lots to the central warehouse at Weston, Ont., for grading and sale.

At the present time this organization, which operates from coast to coast, is handling from a quarter to one-third of the Canadian clip reaching the open market. Its influence is being extended more and more each season as will be noted from the fact that in Ontario alone the number of shippers has increased from 3,200 in 1922, to 4,000 in 1924. The various grades of wool are sold to equal advantage in Canadian, American and English markets, and it is perhaps noteworthy that during the past two years approximately three-quarters of a million pounds of Canadian graded wools have found a market with English mills.

GROW ALFALFA.

The King of the Forage Plants—Better Than Other Hay.

1. It is better than other hay for feeding, being equal in feeding value to bran, and should be fed to horses, cattle, sheep, swine and poultry.
2. It produces a big yield—four to five tons of hay per acre from two cuttings in this county is common.
3. It enriches the soil.
4. It improves the efficiency of the farm, cheapens the cost of production of live stock and increases profits.

Land that is deep, fairly rich, well drained, sweet, and free of weeds should grow alfalfa. Buy the very best home-grown seed and use nitro-culture.

Determine to grow alfalfa. If you fail at the first trial try it again.

Ask men who have grown alfalfa a few years what they think of the crop.

Some excellent seed is being sold by growers in this county. You should purchase what you require this year at once as the supply is limited. If you want assistance in locating good seed or any information about alfalfa write or telephone us.—F. C. Paterson, Dept. of Agriculture, Port Hope.

CATTLE KINGS HAVE PASSED WITH WEST OF FORMER DAYS

Cowman Now Sits at a Desk And Sells Hornless Steers.

EVEN BEASTS CHANGE

Oldtimer Felt Cold Without His Six-Shooter—Wear Wrist Watches Now.

By OWEN P. WHITE.

Pathetic indeed has been the degeneration, upward, of the Texas cow and the Texas cowman. Only a short four decades ago the one wore wicked spurs and high-heeled boots; the other, horns with a five-foot sweep, and both were as lithe, as active and as dangerous to fool with as a bob-cat.

But today what are they like? The cattle king, once a character admirable for his broad acres, his personal hardness, his likable wickedness, his open-handed generosity and his entire indifference to the comforts of civilization, has yielded to the uplifting pressure of commercialism and allowed himself to be forced into a position of secure mediocrity.

In other words those fine old-timers who used to come into town for a hell of a time, and have it after they got there; who played poker, monte and farobank with the high and beautiful North Star as the limit; who took cold unless they wore a six-shooter and carried a Winchester; who slept better on the ground than they did on a mattress; who "rolled their own" and drank whisky out of tin dippers and, who held no natural enmity in their hearts for any one in the world, except Apache Indians, cattle rustlers and horse thieves, have now entirely disappeared from the face of the earth.

Degeneration of a Type

In their place, out here in the West, we have a line of fat, sleek, well-fed, complacent bank directors who wear wrist watches, carry golf clubs and resent insults with foreclosure proceedings; who play mah jong at a tenth of a cent and poker at two bits; who proudly bear a general sartorial resemblance to the advertising pages of The Saturday Evening Post; who love nobody, have their nails manicured, sleep under eider down quilts visit their ranches in Cadillacs and devilishly absorb coca-cola with a teaspoon full of tequila in it.

This is sad enough, but it is only half the story. The same catastrophe that befell the cow man has overtaken the cow.

In the old days, before the railroads came in to haul them to slaughter, and before barbed wire fences were erected to interfere with their roving proclivities, the longhorns on the Texas ranges were much like their masters. They were tough to eat and tougher to handle; they carried the glint of battle constantly in their eyes; man was their enemy and they were equipped for the battle; life on a million-acre pasture was a precious thing, and to live it out, to a full term of years, was the aim and ambition of every bull, steer, calf and heifer on the range.

But now look at them! They have changed greatly. Civilization has worked its devastating effect and—they still resemble their owners. Today the cattle of West Texas are sleek, well-fed and not open to insult; they are free from horns almost as a frog is from feathers; where they used to be tall, rangy and built for speed they are now squat, heavy and built for beef. And, saddest of all, where in bygone times it was a wise cow that knew its own father it is now a common thing on the range to see a steer look complacently upward and backward at a tag in his ear and hear him tell the admiring bystanders that his Pa was Lord So-and-So and his Ma the Lady Sich-and-Such.

In 1860, when Melvin Ferrar was running a ten-million-acre ranch west of the Pecos, any such behavior on the part of any of his animals would have created a riot. In fact, if any farseeing individual had told the young Virginian, who came to the country in '54, liked it and stayed, that registered cattle would some day be running over his unexplored dominions he would probably have locked that dreamer up in his privately owned jail and kept him there until he got over it.

Ferrar came to West Texas with the first United States troops. What he saw after he crossed the Pecos and arrived at Fort Davis was a vast empire waiting for somebody to claim it. He did so at once, and twenty years later no man could have told how many cattle were wearing his brand or where, except for the Rio Grande on the south, his dominion over them ended.

Ferrar could climb to the summit of one of the peaks in the Chinati Mountains, down in the Big Bend, where he had planted his home, and as far as he could see to the north, the east and the west, everything that his eyes rested upon belonged to him. To the south it was his also, but, as it was only twenty-five miles to the river, that little piece of ground, containing only a million acres or so, wasn't big enough to worry about. It was his backyard and nothing more.

Over this vast territory wandered the Ferrar herds. Wherever the brand went there went the dominion of the owner. A hundred and fifty miles away from the home ranch, far up in the Davis Mountains—where they now hold annual camp meetings—or down under the rim rock at Terlingua—where they now mine quicksilver—Ferrar's vaqueros were busy six months in the year branding his calves.

The Long Drive to Market

During the other six months came the round-up and the long drive to market. This was the glorified season during which the men eased the cattle along over the trail during the day, sang to them during the night and always had before them, in imaginations rendered vivid through enforced temperance, the vision of the wine and women of the market town way up in Kansas.

Sometimes Ferrar went with his herd to market and sometimes he didn't. The debauch at the end of the drive represented life to his men but it meant nothing to him. As a cattle king who had no idea of his actual worth it was his privilege to get drunk and carouse as often and wherever he pleased. He did so.

The saloons and gambling houses of San Antonio and El Paso knew him well. His check was good for as many thousands as he cared to draw. Not one of them was ever dishonored. He was no piker. He could lose a fortune at poker and never bat an eye. He could lose a fortune at poker and never bat an eye. He could win one and never smile. No man dared call him a liar and he never called any other man one unless he was ready to shoot quick and prove it.

In everything he did he went the limit. He pauperized those who came to him for charity by showering them with gold pieces; he affronted the peace and dignity of the law by shooting out the lights in the barroom or wrecking the dance hall. And the next morning he comforted the proprietors—who had secretly welcomed the onslaught—by going around and paying them, several times over, for the damage he had done. He did these things and thought nothing of them.

All Things to All Men

Ferrar is gone and so are his cattle. It began to happen, in his particular case, in 1881. But before 1881, the year in which the railroad crossed the Pecos, something else had been going on for some time. As already stated, Ferrar's range and his heart were both open. The combination was one that other men found it easy to take advantage of. On the ten million acres which Ferrar controlled, not as an owner but merely because a quarter of a million of his cattle roamed over them, there was not a foot of fence and hence it was a simple matter for men, who knew that Ferrar didn't care anyhow, to build up herds of their own that wore their own brands.

It is hard to say how many men laid foundations for future fortunes in this way, before 1881.

Then came the railroad and conditions changed rapidly. Instead of being ten weeks from a market, cattle were only ten days. They had to be dehorned. Steers with needle-pointed horns and bad dispositions couldn't be loaded into the cars; the mortality rate was too heavy. Then came the wire fence and with it the downfall of Ferrar. Leasing lands from the State of Texas which now began to parcel out its acres at a nominal rental, men began to cut into the open range of the old cattle king from every direction. They fenced in hundreds of thousands of acres and if, in so doing, they happened to enclose a few thousand of Ferrar's cattle it was a matter of no moment. Ferrar still didn't care.

Living in the home that he had originally built for himself, a fortress whose walls were pierced with loopholes for fighting off the Apaches, Ferrar was still a king. It was a home in which there were no glass windows, no board floors and little, if any, furniture—there were luxuries for which Ferrar cared nothing.

Only a few years ago the writer visited Ferrar's old home near the head of Cibolo Creek in the Chinati Mountains—it has since been made over into a modern ranch house with hot and cold water and a telephone—and watched the new owner salvage and sell for junk a huge copper still with a capacity of at least a hundred gallons. When Farrar, the young Virginian, first built his home he planted peach and apple trees within the enclosure of his walls. In a few years his fruit brandy was almost as famous as he was and, in his old age, although his herds had diminished to nothing and his acres had dwindled to a bare homestead, his trees still continued to bear and Ferrar, the cattle king, was still wealthy.

And now, what of the present day? The picture it presents is one of dreary commercialism and uninteresting flatness. Ferrar's old ranch is cut up into a hundred pastures. Barbed wire is everywhere.

On one of the most prominent of these Ferrar subdivisions a dude cowpuncher from the East "rides fence" with a hammer and a saddle-pocket full of staples. He gets off and nails up a fallen wire. He gets on, rides a mile or so, gets off and does it again. The fat cattle pay no attention to him. They know that he couldn't rope, throw and tie one of them in a week. One of Ferrar's men would have done the job in thirty seconds and thought that slow time.

Goes Home to Bathe

When his day's work is over the dude puncher rides back to a regular house, takes a bath, changes his clothes, eats off a table cloth, jumps into an automobile and goes to a picture show. Once in a while he gets drunk and begs the cook not to mention it to the boss.

Two or three times a year the boss, the modern "cattle king," who lives in town, in a house six or eight sizes too big for him, visits his ranch in his car. He is fat and pudgy—you can stick your finger in him most anywhere—and he can't ride a cow-pony. He looks like his cattle. They are heavy, white-faced and sad-eyed, just as if they had always known, and they probably have, what their ultimate destiny is to be.

The boss—and let's not call him a cattle king again, because he is merely a business man and probably a Kiwanian also—rides around in his car and looks the place over; he checks up a set of books and maybe, if he can spare the time from his social entanglements in town, stays long enough to see a few hundred choice beeves, now topping the market, driven tamely aboard the cars for shipment.

This done, he goes back to his oversize mansion, dons his dinner coat, steps into his town car and drives forth to dine out.

Sometimes this present-day "cattle king"—I say it with quotes—pulls a house party down on his ranch. This is as near as he ever comes to going on a debauch. But gosh! Those parties must be something awful.

Exported Butter

OTTAWA, Ont., Jan. 31.—During the twelve months ending November 31, Canada exported 21,676,038 pounds of butter, valued at $7,787,170.

Watch This Score Board

IRWIN'S MEN'S WEAR

337 GEORGE STREET

	1st Period	2nd Period	3rd Period
AURA LEE -	0	1	0
PETERBORO -	1	0	1

PETES EMERGED WITH ONE GOAL VICTORY FROM CLOSE CHECKING BATTLE WITH TORONTO AURA LEE

Visitors Virtually Eliminated From Group Race By Last Night's Defeat at Brock Street Rink By 2-1—Marsden's Men Made It Strenuous.

PETES STRENGTHEN LEADERSHIP

The Game Was One of the Tightest And Most Interesting of the Season—Aura Lee's Only Goal Was Kicked In.

(By F. D. C.)

The Peterboro Hockey Club Seniors resumed their winning habits last night, after a slight slump, by beating Aura Lee of Toronto, 2 goals to 1, at Brock Street Rink, the defeat practically eliminating Bill Marsden's squad from the group race.

The "Play-the-Game' boys lived up to their reputation as tough battlers and, for the third time in succession, the Petes were only able to beat them by the narrowest possible margin, the season's score between the two clubs being: Petes 7; Aura Lee, 4.

They were on even terms with the blue and white last night until the middle of the last period, when Harold Parker won the decision for the Petes by a quick breakaway and a fast ankle-high shot from outside the defence that carried too much stuff for Alf. Moore, Aura Lee's clever goaler.

The close checking of the Aura Lee crew was one of the outstanding features of the battle. Up in front Morris and Clayton in particular poke-checked in great style, and the whole line back-checked persistently with the result that although the Petes pressed during the greater part of the game, it was a tough passage to work inside or to get set for a shot when they did get in. The Marsden outfit gave every ounce they had to stay in the running and the blue shirts could not let down for a minute.

The scoring was equally distributed over the three periods the Petes registered in the first and third sessions, and Aura Lee getting the solitary counter in the second.

The homesters, however, had the edge on the play after the first period, in spite of the fact that the teams got but one marker each in the last forty minutes. Aura Lee lost a couple of good chances early in the game when shifty stick-handling by Clayton and Morris carried them within scoring range, but they were barely inside after that, while the Petes did the bulk of the attacking in the last two stanzas.

Bumps Handed Out.

It was a hard fought argument, the teams wading into each other in determined style and the nature of the going is not reflected very accurately in the penalty column, which contains but two names. Referee Bobby Hewitson was unusually lenient and a lot of the checking done on both sides bordered on strenuosity, but nobody was hurt, and the crowd seemed to enjoy the bumping handed out.

The Petes showed a lot more determination last night than they did against Parkdale, and also an appreciated tendency to play combination. Of course, the close checking of the Aura Lee gang, who never relaxed for a minute, made team work a most difficult proposition, but the homesters were trying at all times and the fans gave them credit for it.

Aura Lee went down with their colors flying. The two graduated from last year's Junior ranks, Clayton and "Shrimp" Morris caught the eye of the crowd with their clever stick-handling and good poke-checking and Jack Bond, the light haired left wing showed a lot of speed. Cain, although not as dangerous as usual offensively, was a bear in his defence methods, while Track Shaw was good both on the rearguard and when he took a turn on the forward line. Moore, in the nets, made some beautiful saves.

The Petes all turned in good games, with no one outstanding particularly. Dwyer was as good as usual, and Parker and McLeod were effective both as a defence and on the attack, each having a share in the goal getting. On the line all five played their part in bringing home the honors, and there was a noticeable improvement in the checking of the advance gard.

The teams:—

Aura Lee

Goal—Moore.
Defence—Shaw, Walkem.
Centre—Clayton.
Right wing—Morris.
Left wing—Bond.
Subs.—Cain, Burke.

Peterboro

Goal—Dwyer.
Defence—Parker, McLeod.
Centre—Collins.
Right wing—Bailey.
Left wing—Ranger.
Subs.—Rose, Burgess.

Referee—R. W. Hewitson, Toronto.

Game Started Late.

The game did not get away until 9 o'clock owing to the C.P.R. train being late, but it opened at top speed when the teams finally lined up. The checking was close and hard and both teams found it difficult to get away for a really dangerous attack. The visitors were the first to loom up as likely scorers when Clayton worked his passage nicely down the wing and gave Morris a beautiful pass inside the defence which the little right winger failed to use to advantage. The Petes gave Moore some lively moments shortly after, but he was equal to the occasion.

Petes Score First.

The blue shirts finally broke into the scoring column six minutes after the start, when McLeod broke up an Aura Lee rush and carried the rubber down to lose it when he reached the visitors' defence. Bailey was trailing him, and his snap shot at top speed when the loose puck came back to him fairly smoked through the air and crashed into the twine behind Moore. The Aura Lee goaler hadn't time to move on that one.

The red sweatered lads almost evened up the count a little later when Morris, after some beautiful stick-handling, beat the Petes' defence, only to overskate the rubber.

Shaw Kicked It In.

The second period did not get away so fast and there was little excitement until all of a sudden Aura Lee tied the score. Five minutes after the start the bulky Jack Cain went down the rink and beat the defence with a neat pass to Tracey Shaw, whose first shot was blocked by Dwyer. Shaw succeeded in netting the rebound—by some successful football, the Petes claim, but Referee Hewitson missed the drop-kick if there was one, and the goal counted.

The game livened up immediately as the Petes tore into the visitors to pick up their lead again. They buzzed around the visitors' nets, keeping Moore on the jump, but they could not beat him even when Cain drew a penalty for hooking Collins, and the Aura Lee played a man short for two minutes. The blue shirts had the best of the play until the end of the period, but it got them nothing, the gong finding the score still firmly knotted at 1-1.

Parker Broke It Up.

The Petes started in the third period where they had left off the second, and did most of the attacking. Moore, however, performed sensationally, and the good defence work of Cain and Walkem, aided by clever back-checking, wrecked attack after attack.

The period was half over before the deadlock was broken. An Aura Lee raid was shattered when it reached the Peterboro defence, and Parker sailed down with the rubber with Collins alongside. Aura Lee expected a pass, but the Petes' defence man cut loose a low shot between the visitors' defence men and Moore failed to get his foot over in time to block the drive that meant victory for the Petes.

After that it was not a difficult task for the Petes to hold the lead for the ten minutes that remained. Only once was there any great danger of the game being again tied up, and "Shorty" Burgess killed that peril by a smart play. Jack Bond was all set to slip a rebound into the open net when Burgess sailed back in the nick of time and lifted his stick. The quick move saved an overtime game for a score looked sure.

Summary.

First Period—
1 Peterboro—Bailey, 6 mins.
Second Period—
2 Aura Lee—Shaw, 5 mins.
Third Period—
3 Peterboro—Parker, 10 mins.
Penalties—Auro Lee, Cain, Morris.
Peterboro, 0.

The Group Standing

	Won.	Lost.	For.	Agst.
Peterboro	5	1	19	7
Parkdale	3	1	10	11
Varsity	2	2	12	10
Hamilton	1	4	12	22
Aura Lee	1	4	14	17

Game tonight—Varsity vs. Parkdale.

DEMPSEY'S RING DAYS NOT OVER

Champion Keeps in Training, But Will Retire About May 20.

TO BE MARRIED

LOS ANGELES, Calif., Jan. 31.—(Canadian Press).—Jack Dempsey, world's heavyweight boxing champion yesterday qualified earlier stories of his immediate retirement from the ring with a statement that he would "probably quit fighting about May 20."

He said that he expected to marry Estelle Taylor, film actress on or about that date, her birthday, but he added:

"I am open for bouts until that time and am keeping in training."

Dempsey said that after his retirement from fighting he might "go into the pictures or open a gymnasium."

As to his relations with Jack Kearns, his manager, the champion said his dealings with Kearns were purely on a business basis, that they were interested together in several real estate deals and likely would continue for some time.

"I never had a contract with Kearns," he concluded.

BROWN A GOAL GETTER

Hamilton Rowing Club's Centre Has Scored Ten.

(Hamilton Spectator)

Freddy Brown, the sterling little center ice star of the Scullers, is receiving considerable attention and it is more than likely that attempts will be made to have him shake the dust of Hamilton from his shoes when the present season is over. Brownie started off in the first game of the season and has been going at top speed ever since. He is without a doubt, the best prospect to come up in the senior O.H.A. in many moons.

The Scullers have scored twelve goals in their games to date. Brown tallied no less than ten of these, the majority from individual efforts, and assisted in one other. There has been only one goal scored that he has not figured in.

Milton and Elmira boast of many freaks and unusual kinks of doubt interesting enough, but the Soo enters the contest with a Chinese Greyhound. Hong Ching, who plays wing on one of the strongest junior teams in the city, is a slippery customer on the ice, a pretty stick-handler and can swap jolts with all and sundry. Within a few years, improving as he does, he will be quite eligible for senior company, and the Soo may have the novel experience of cheering for Ching on the return of the Hounds from an Allan cup tour.

WILTSE WITH YANKEES.

NEW YORK, January 31. — Geo. Wiltse, former Giant left hander, and until the middle of last season, manager of the Buffalo International League Club, was signed on Friday by Miller Huggins, Yankee staff. Wiltse will depart for the south with the first contingent of rookies who start for St. Petersburg, Fla., Feb. 21st.

WILL TOUR AUSTRALIA.

LONDON, Jan. 31. — (Canadian Press Cable)—The English Football Association has received a cable definitely agreeing to a team representative of the Association touring Australia this year. The team will leave England on April 4, returning September 3.

Give Cobb a second baseman and Detroit would win the pennant. Give the various other clubs a star player here and there and the chase would develop into a free-for all fight.

SOO'S WITHDRAWAL WOULD HELP NORTH

Cup Hunting Has Nearly Ruined N.O.H.A., Says North Bay "Nugget."

NORTH BAY, Ont., January 30. —The threat of the Soo Greyhounds to bolt from the Northern Ontario Hockey Association, yesterday brought the following comment in a sport editorial in the North Bay Nugget: "This threat has come to be an annual affair from the Lock City, and the other clubs in the N. O.H.A. are just about tired hearing it. The Soo Club has been pampered and petted by the N.O.H.A. long enough.

"The hunt for trophies has almost ruined the Senior series of the N. O.H.A. Our hats are off to the clubs at the northern end of the circuit for their gameness in undertaking to reconstruct a Senior Group this year. They haven't teams of Allan cup calibre but they have a bunch of boys who play hockey for the sake of the sport. Sudbury tried something of the same style this year, but grouped with the Soo it was not a success. If the Soo will kindly live up to its threats and get out of the N.O.H.A., Senior hockey in Northern Ontario can come back. North Bay should be able to enter a team next year in the Junior series if the other clubs are of the calibre shown this year by Sudbury, Iroquois Falls, Timmins and New Liskeard. With the Trappers in the group with Sudbury, the Soo can be easily dispensed with."

SOLDIER JONES LOST TO WELLS

Toronto Heavyweight Disqualified for "Back-Heeling" in London Fight.

WAS ASTONISHED

BRIGHTON, England, Jan. 31.—(Canadian Press Cable.) — Wild scenes marked the termination of a heavyweight bout here last night between Soldier Jones of Toronto, Canada, and Bombadier Billy Wells, a former heavyweight champion of England, who is staging a comeback.

Wells was given the decision on the sixth round when the Canadian was disqualified for back-heeling. Jones was unable to understand what had happened, and was amazed when told that he had lost the fight on a foul. He refused to leave the ring and demanded that the fight continue.

Up till the sudden termination of the bout Jones was looked upon as the winner by the knock-out route, and when the decision was given against him it was loudly jeered by his supporters, while cheers greeted the victor, who proved extraordinarily clever and brilliantly game. The crowd surged around the ring, some hissing Jones and some condemning the decision, and for a time the situation was ugly but quiet was restored when Jones went to his dressing room and the programme continued.

It was a heartrending fight, and certainly one of the most sensational fought in England in many years. Jones was the aggressor from the first gong and fought grimly and tenaciously. For the first two rounds however he was unable to land effectively on his tall and long-armed opponent, but when at last he succeeded in getting inside Wells defence he repeatedly floored the Englishman. Only Wells' gameness kept him on his feet and in the fourth round he was saved by the bell when Jones sent him to the canvas with a smashing blow to the jaw. The Bombardier was cautious when the bell went for the fifth and was putting up a good defence when back-heeled by the Canadian.

LAKEFIELD CURLING

LAKEFIELD, Jan. 30.—The final games in the local competition will be played (it is anticipated) on Friday night when four rinks will play off the tie for first place:—Skips C. S. Tanner, N. A. Moore, B. Q. Dench and D. H. Charlton. There is a great deal of local interest in the result. The winner wins the Fitz-Gerald Cup.

Scores in the competition to date are:—

Charlton,	9,	Crawford	7
Dench,	7,	Millar	6
Strickland,	14	Jull	7
C. S. Tanner,	10,	Lake	5
Strickland,	12,	E. A. Tanner	9
Moore,	19,	Crawford	11
Gibson	9,	Dench	12
Charlton,	10,	Jull,	9

Dizzy? Sick? You're Bilious! Take a Laxative!

Headachy? Breath Bad? Stomach Sour? Clean the Bowels!

Cascarets 10¢

THEY WORK WHILE YOU SLEEP

For Constipation, Biliousness, Headache

WILLIAMS TELLS OF CONTRACT FOR $3,500 WITH THE HUSTLERS

For Belleville Pitcher Expects Place on Rochester's Regular Staff This Year.

THREE WERE SOLD

BELLEVILLE, Jan. 31.—(Canadian Press).—According to a letter received from Johnny Williams, famous Indian pitcher, formerly an amateur with the Belleville Grand Trunks, who is wintering at his home at Verona, he has great hopes of being on the first string staff of pitchers ofr the Rochester Club next summer.

Last fall before the season closed Manager George Stallings sold to the major clubs Wisner, Beal and Moore for a good sum with the hope that some of his farmed out ones would have the needed experience to carry them through an International campaign and Stallings thinks that Williams is ripe for the fast company.

Last season Williams spent the greater part of his time in Quebec as a member of the pitching staff, and made good with a vengeance hitting around .200. As to fielding his position he was in the 1000 class and his pitching record was the highest in the league, having 13 wins and lost for an average of 867 and he allowed only about 4.24 earned runs per game. George Stallings has sent him a contract to report at the training camp about February 22nd and his season's work will net him around $3,500, so reads the letter.

COLTS BEAT GROVE

Score Was 9 to 5 in Lakefield District Game.

LAKEFIELD, Jan. 31. — Kennedy's Colts handed the Grove school a 9 to 5 trimming in the first game of the second half of the schedule in the Lakefield District League last night. The Colts started out by running in four goals before the school boys got started. Blewett and Northey got two apiece. Young counted one for the Grove before the period ended. The Grove adopted their opponents' plan in the second period by running in four goals in a row, Young counting twice and Rainnie and Fawcett one each. Blewett and Wanamaker added a pair for the Colts. In the third period the Colts made sure of the game by notching three more from the sticks of Blwett, S. Trude and W. Trude. The game was fast and clean, only four penalties being handed out by Referee R. D. Murduff. Blewett collected two trips to the penitent bench and W. Trude and Christmas one each.

There was a large crowd present until a fire alarm called a good number of the spectators away. The teams:

Colts— Goal, Graham; defence, Sabatino and Hill; centre, Wanamaker; wings, Blewett and Northey. Subs, S. Trude and W. Trude.

The Grove— Goal, Griffiths; defence, Christmas and Loosemore; centre, Rainnie; wings, Fawcett and Young. Subs, Barnard and James.

HOCKEY SCORES

Hockey games played yesterday esulted as follows:—

Junior N.O.H.A.

New Liskeard 3, Cobalt 3.

Western Canada League.

Saskatoon 4, Edmonton 0.
Victoria 3, Regina 1.

Senior O. H. A.

Peterboro 2, Aura Lee 1.
Preston 4, Galt 1.
London 5, Stratford 4 (30 minutes overtime).
Niagara Falls 0, Kitchener 0 (30 minutes overtime).

Intermediate O.H.A.

Goderich 6, Exeter 3.
(Goderich wins round.)
Kingston 6, Brockville 3.
Trenton 6, Oshawa 2.
Grimsby 3, Port Colborne 0.
Niagara Falls 11, Dunnville 6.
S. Thomas 5, Windsor 4.
Glencoe 3, Sarnia 2.
Bracebridge 5, Gravenhurst 2.
Kitchener 0, New Hamburg 0 (30 minutes overtime).
Brampton 1, Georgetown 0.
Oakville 3, Burlington 0.
Collingwood 3, Midland 0.
Orangeville 4, Markdale 2.
(Orangeville wins round 11 to 4).

Junior Series.

Milverton 4, Mitchell 1.
St. Andrew's 7, U. T. S. 2.
Simcoe 4, Paris 3.
Barrie 4, Bradford 3.
Brockville 3, Queen's 2.
Picton 4, Belleville 3.
Newmarket 14, Richmond Hill 1.

Exhibition Game.

Owen Sound 6, Guelph 3.

WALKED THE FLOOR FOR HOURS NERVES WERE SO BAD

Wherever there are people who are troubled with deranged nerves they will find in Milburns' Heart and Nerve Pills a remedy that will restore the equilibrium of the deranged centres and bring back the shattered nervous system to a perfect condition.

Mrs. W. W. Aulthouse, Woodrous, Ont., writes:—"After having a severe atack of bronchitis I was left in a very weak, run-down condition; my nerves were all broken up; could not sleep at night, and would have to get out of bed and walk the floor for hours.

"After using a box of

MILBURN'S HEART AN DNERVE PILLS

I began to feel much better, and after taking a few more boxes I could enjoy my rest as well as I ever did. I always recommend them to all my friends."

For sale at all druggists and dealers; put up only by The T. Milburn Co., Limited, Toronto, Ont.

DON'T USE CLOTH.

Never keep bread wrapped in a cloth as the cloth will absorb moisture and cause the bread to acquire an unpleasant taste.

M'CAMUS WARDENSHIP

(Continued from page 1.)

$25 be given the head office of the Salvation Army.

We recommend that the Treasurer's report be received as read.

We recommend that the By-Law from Campbellford re payment for bridge be endorsed.

We recommend that the Members' Pay Sheet, as amended by the Committee, be adopted.

We recommend that Messrs. Holdaway, Baker, and McGuire, be a Committee, along with the clerk, to devise ways and means of financing the proposed expenditure of Provincial Highways.

We recommend payment of $2,000 to the Provincial Highway Department, being the amount due, re purchase of Cobourg and Port Hope Toll Road in 1919.

We recommend that $300 a month be given to the "Counties' Children's Aid Society for 1925.

We recommend payment of Ex-Warden's accounts.

We recommend an appropriation of $100,000 for County Roads.

We recommend that the reports of amounts paid County Treasurer, as read, of Cobourg, township of Hamilton, Percy and Darlington and villages of Brighton and Millbrook, be filed, and that all municipalities that have not reported be asked to send in their fees at once.

We recommend that report of Mothers' Allowances be taken as read, and we recommend payment of $1,000,—$595 to Northumberland County and $405 to Durham County.

We recommenrd that assessment rolls be returned to different municipalities and returned at June session.

We recommend that the account of George Greer and Son, for $9 be not entertained until approved and that account of Jas. Gillard for $75.47 be treated in like manner.

We recommend that Miss L. McMahon be engaged at a salary of $800.00 per year.

We recommend the payment of accounts as specified for goal, Registry Offices, Counties Offices, House of Refuge, and Roads and Bridges (O. J. McCullough for repairs); and also payment of amounts of members for attendance at the January session (also specified in the report).

The Committee has examined accounts paid between sessions and confirmed payment of same. The accounts being given in detail in the report.

Reeve C. H. Davidson, Campbellford, chairman, reported for committee on By-laws and Legislation:

"We recommend that the resolution passed by the County Council of Welland regarding the protection of sheep raisers from ravages of dogs chiefly from urban centres be endorsed.

Closing Session.

The closing session of the council was held on Friday morning at 10.30.

The report of the Schools committee was presented by Reeve W. H. Nelson, Percy, chairman.

"We recommend the payment of the following grants to Continuation schools in the United Counties for 1924, the county grant, according to statute, having to be equal in amount to that received from the Legislature: Orono, $899.; Blackstock, $409.85; Janetville, $421.67; Millbrook, $905.22; Warkworth, $903.20.

We recommend payment of $652.24 by this council to the Port Perry High school for maintenance for outside pupils.

We recommend that the chairman of this committee be appointed delegate to the Ontario Educational Association convention to be held in Toronto at Easter.

We recommend that the Cadet Corps in the various municipalities of the United Counties of Northumberland and Durham make application to the county clerk and treasurer for their grant before the June session each and every year.

County Property.

Reeve W. F. Elliott, Murray, chairman of the County Property committee, brought in their report.

We recommend that in the matter of purchase of Burrough's adding machine no action be taken.

We recommend that the request of Judge Cameron for new typewriter and desk for his office be not entertained.

We recommend that the Sheriff's request for new uniforms for the gaol officials be left in the hands of Special Property committee.

We recommend that Reeve L. H. Staples, Manvers, and W. J. Corbett, Cobourg, with the chairman of this committee, be the Special Property committee.

We recommend that the request for improved ventilation in the court room be left in the hands of the Special Property committee, to act in conjunction with the town council in taking what steps may be required.

The following appointments were made:

Auditors of Criminal Justice Accounts—Col. F. D. Boggs, K.C., Cobourg and Reeve W. T. Wood, Millbrook. Five dollars per day and mileage is the remuneration.

Auditors of Municipal Accounts and Accounts of Superintendent of Roads—Messrs. H. Reynolds, Morganston, John R. Rowe, Clarke, salary $75 each, to be paid upon the order of the Warden at the completion of their duties.

Commissioners of Registry Officers County Offices and Gaol for Current Year— West Nortaumberland, Reeve W. J. Corbett, Cobourg. East Northumberland, Reeve R. Snetsinger, Colborne; West Durham, Deputy-reeve W. H. Hickson, Bowmanville; East Durham, Reeve H. H. Holdaway, Port Hope.

County Gaol—Deputy-Reeve H. McGuire, Cobourg.

Commissioners for several bridges under jurisdiction of United Counties for current year:

Campbellford bridge, Reeve C. H. Davidson; Hastings Bridge, Reeve J. H. Hess; Allen Bridge, Reeve H. Bedal; Wallace Point Bridge, Reeve Alex. Anderson; Benzfort Bridge, Reeve Alex. Anderson; Pigeon Creek Bridge, Deputy-Reeve S. Stinson; Dunlop Bridge, Deputy-Reeve S. Fallis; Squires Bridge, Reeve W. F. Elliott; Maisle Creek Bridge, Reeve L. H. Staples; Healy Falls Bridge, Reeve W. S. Grills; Durham and Ontario Bridges, Deputy-Reeve C. A. Wight; Thompson Bridge, Reeve J. S. McCubbin; Sedgwick Bridge, Deputy-Reeve R. Peake; Whitfield Bridge, Warden J. L. McCamus; Ops and Manvers Bride, Reeve T. F. Bruce; Montgomery Bridge, Deputy-Reeve D. S. Austin; Wilson Island Bridge, Deputy-Reeve C. Palliser.

Trustees for several High schools and Collegiate Institutes in the United Counties for years 1925-27: Bowmanville, J. H. H. Jury; Cobourg, E. W. Hargraft; Colborne, D. W. Church; Campbellford, J. A. Lorox; Newcastle, W. E. Beaman; Port Hope, Chas. Wickett.

Fred Rosevear to finish the term of Robert Grandy, deceased.

Board of management for the House of Refuge— Deputy-Reeve W. H. Nelson for Northumberland, Reeve T. Baker, Darlington, for Durham.

A by-law was passed authorizing the Warden and Treasurer to borrow sum of $250,000 to meet current expenditure of the United Counties until such time as the rates are levied and taxes collected therefor and paid over to the Counties' Treasurer.

By-law designating that part of Elgin street in town of Cobourg, between Ontario and Division streets to be taken over as part of the county road system.

Condolence to Reeve Wood.

On motion of Reeve H. Holdaway of Port Hope, seconded by Reeve W. H. Elliott, "That the Warden and Clerk are hereby commissioned to draft a letter of condolence to Reeve W. T. Wood, Millbrook, expressing the sincare sympathy of the Council with him in the death of his mother.

Had it been possible, representatives from the Counties Council would have been present at the funeral of the late Mrs. Wood on Friday, and sincere regret was felt that the business session did not conclude in time to make this possible.

Basis of Road Grant.

On motion the Warden and Clerk are authorized to submit to the Minister of Public Works and Highways of the Province of Ontario the petition of the Corporation of the United Counties of Northumberland and Durham showing that during the period from Jan. 1st to Dec. 31st, 1924, there had been expended upon the county highway system $89,899.54, and requesting the statutory grants on that amount as provided by the Act to aid in the improvement of Public Highways.

On motion of Reeves Holman and Elliott the Council adjourned to meet again at the call of the Warden.

SANTAL CAPSULES MIDY

Easy to Take Quick to Relieve CATARRH of the BLADDER Inflammation

Each Capsule bears name MIDY

Beware of counterfeits

CHAMPS by D. Fence

Morenz, the big Canadian flash, is coming down the ice at terrific speed. Only Dunc Munro, youthful captain of the Montreal team, stands in his way. Morenz tries to sail through, but Munro bumps him. Zowie! The fiery Frenchman crashes to the ice. Before he recovers Munro gallops up centre with the puck, plunges through Canadiens' line and shoots square into the net.

Tactics like this are what make Duncan Munro one of the most spectacular players in the game. It was his leadership that won the Olympic championship for Canada.

• • •

Leadership — that's the word that fits in well with those delightful new Champs cigarettes (Virginia).

When the home team wins they will help you to celebrate. When it loses Champs provide consolation.

• • •

Speaking of Champs, don't forget to save the picture of pro hockey players in each package. Then decide which team you think will win the N.H.L. championship and send in pictures of the players to Tobacco Products Corporation, Hamilton. If you guess right you'll get a share of $500.00 in prizes.

FIRE AT KINGSTON.

Crockery Store Destroyed With Damage Amounting to $50,000.

KINGSTON, Ont., Jan. 31.—(Canadian Press).—The crockery store of Robertson's, Limited, Princess Street, was destroyed by fire last evening, and the loss may be about $50,000.

The blaze originated in the rear of the store. The fire was confined to the Robertson building, and the business places alongside suffered a little from smoke and water.

FRINGED SHAWLS.

Fringed shawls for evening wear come in plain colors of very heavy crepe de chine and are fringed with long silk fringe. They have no embroidery and are much smaller than the Spanish variety.

$8,000.00 GIVEN FREE.

The above amount has been given away by us in CASH PRIZES.

$500.00 more will be given away as follows,-

1st Prize, $100. | 5th Prize, $40.
2nd Prize, $ 75. | 6th Prize, $30.
3rd Prize, $ 60. | 7th Prize, $25.
4th Prize, $ 50. | 8th Prize, $20.
5 Prizes of $10. Each in Cash
10 Prizes of $ 5. Each in Cash

Solve the Puzzle AND WIN A CASH PRIZE

There are 7 faces to be found above, concealed about the Wrecked Automobile. Can you find them? If so mark each one with an X, cut out the picture, and write on a separate piece of paper these words, "I have found all the faces and marked them" and mail same to us with your name and address. In case of ties, hand writing and neatness will be considered factors. If correct we will advise you by return mail of a simple condition to fulfill. Don't send any money. You can be a prize winner without spending one cent of your money. Send your reply direct to

GOOD HOPE MANUFACTURING COMPANY
275 CRAIG STREET WEST.
MONTREAL, - - CANADA

Wills
Bonds
Stocks
Deeds
Policies
Family Records
Small Jewellery

USUALLY when fire breaks out it is too late to avert the loss of valuable papers locked up in a drawer in office or home.

The cost of protection is generally far less than the expense of replacing one document—provided it *can* be replaced.

Don't put off renting a Safety Deposit Box until it is too late.

The Royal Bank of Canada

G46

Peterborough Branch - V. Eastwood, Manager

Capitol Entertainment

MONDAY TUESDAY

What Happens -

—when a woman lies . . . maliciously . . . and her lies are unsuspected ?

"The Turmoil"
SHOWS YOU

—when shrewd feminine wit vies with the will of a man to love a girl of his choice ?

"The Turmoil"
SHOWS YOU

A crashing catastrophe . . thrills you'll remember . . and a new solution to a great problem !

Adapted from the widely read novel by

Booth Tarkington

And in the Cast

ELEANOR BOARDMAN
EILEEN PERCY
EMMETT CORRIGAN
GEORGE HACKATHORNE
PAULINE GARON
WINTER HALL

"The TURMOIL"

ARNOLD SPENCER, Violinist

MACK SENNET COMEDY:
"RIDERS OF THE PURPLE COWS."

Gibbons Stopped Herman.

Gave Away Big Advantage, But Put Aggressor Out For Five Minutes.

DETROIT, Jan. 31 (Canadian Press).—Tommy Gibbons gave away 45 pounds and ten years to "Tiny Jim" Herman of Omaha in a meeting here last night, but stopped the Western giant in the third round with a punch so hard that Herman did not wake up for five minutes. Herman was down for the count of nine, three times in the second round, and was knocked down once before the final punch in the third rounds. Gibbons weighed 179 1-2 and Herman 235 pounds.

Bowling

LADIES' MERCANTILE

At the Water Street Alleys last night, the Business Ladies took three from the Rebecca Ladies, who bowled with a dummy. Miss Easson had high three with 542 and Miss Fisher second with 456. High singles included, Miss Easson 262, the league record to date; Miss Rae 211, Miss Evans 183, Miss Walker 177.

Business Ladies:—				
E. Roe	211	186	.....	397
M. Walker	112	177	117	406
M. Easson	128	262	152	542
A. Davidson	118	108	.....	226
G. Evans	89	.....	183	272
M. Moore	.....	143	98	241
M. Hall	.....	.....	129	129
	658	876	679	2213
Rebecca Ladies:				
L. Fisher	149	148	159	456
R. Head	105	146	119	370
A. Elliott	121	112	132	365
B. Brealey	125	105	72	302
Dummy	75	75	75	225
	575	586	557	1718

INSURANCE LADIES

In the Insurance Ladies' League last night, Miss E. Taylor rolled high two games with 290. Miss Deyell second with 273. High singles, Miss E. Taylor 162, Miss Deyell 143.

nsurance Ladies:—				
H. Ackson	115	90	.....	203
J. Taylor	199	113	.....	212
V. Goorson	114	104	.....	218
J. Howarth	115	137	.....	252
J. Deyell	143	130	.....	273
	584	574	.....	1158
P. Eikans	106	118	.....	224
E. Taylor	162	128	.....	290
Dummy	75	75	.....	150
H. Jackson	80	114	.....	194
Dummy	75	75	.....	150
	498	510	.....	1008

Heard across the seas

Mr. H. W. MacKelvie, 7 Carlton Terrace, Swansea, South Wales, England, writes: "I was testing my one valve set between 1 and 2 o'clock in the morning when I was surprised to hear K.D.K.A. or Pittsburgh."

Evidently there is no limit to long distance reception with Myers Tubes. Their design is right.

Three types for dry and storage batteries. Complete with clips ready to mount. At your dealer's or sent postpaid for . . . $4

Dept. S 240 Craig Street, Montreal

Myers Tubes
Practically Unbreakable
"The World Is At Your Dial"
Write for descriptive circular

CURLING GAMES.

Five Scheduled Games Played at Rink Yesterday.

FITZGERALD CUP.

LAKEFIELD, January 31. — Four rinks that had tied in the Fitzgerald Cup competition curled off in the semi-finals last night, and had played four ends in the finals when the lights failed.

There had been a great deal of interest in this competition, heightened by the close scores.

The results in the semi-finals were—

E. Northey,	S. Sherin,
H. Kidd,	H. Armstrong,
R. J. Jory,	G. Spence,
B. Q. Dench,	N. A. Moore
Sk..... 9	Sk..... 6
S. McKibbin,	P. Condon,
J. H. Chant,	W. G. Morrison
H. S. Fitzgerald,	C. S. Connell,
C. S. Tanner,	D. H. Charlton,
Sk..... 7	Sk..... 8

Extra end.

Charlton and Dench will play off in the final to-night.

Scheduled games played yesterday at the Curling Rink resulted as follows. Skinner won from George Morrow by 11 stones to 6, Turner won a nice game from Lang by 16 to 11, Best defeated Payne 15 to 11, Fraser nosed out Lang by 11 to 9 and Dobbin trounced Medd to the tune of 19 stones to 5.

Personnel of rinks.

F. Weir	W. Fanning
B. F. Ackerman	A. Munroe
W. J. Thompson	M. Comstock
G. Morrow	Skinner
Skip— 6	Skip—11
F. Hawkins	V. W. Harvie
W. R. Fox	R. Hutchinson
M. Chenhall	J. W. Hanbridge
P. King	Turner
Skip—11	Skip—16
J. Cullen	J. E. Lillico
R. Johnston	A. Ringer
J. J. Howden	G. Cairns
E. L. Payne	Best
Skip—11	Skip—15
L. Webster	G. McClelland
M. McIntyre	W. Stocker
C. G. Graham	C. Giroux
Fraser	Lang
Skip—11	Skip 9
P. Stewart	J. Jopling
H. McCannan	D. L. McLaren
W. H. Taylor	C. Pennefather
Dobbin	S. T. Medd
Skip—19	Skip— 5

CONTRACT FRAUDS.

Director of U. S. Veterans' Bureau Found Guilty With Wealthy Contractor.

CHICAGO, Jan. 31. — (Canadian Press). — Col. Charles R. Forbes, former director of the United States Veterans' Bureau, and John W. Thompson, wealthy St. Louis and Chicago contractor, were found guilty last night of conspiracy to defraud the U. S. Government in contracts for soldiers' hospitals. The Federal jury took twelve ballots and deliberated five hours. The defence counsel at once moved for a new trial. Hearing on the motion was set for February 4 and sentence was reserved pending its disposal.

The maximum penalty is two years' imprisonment and a $10,000 fine, or either.

WIPE EGGS CLEAN.

Always wipe eggs clean as they come from the market, and store them in a cool place.

ONTARIO ENDS QUEBEC MISSION

Greatest Goodwill Existed Between Visitors and Hosts—Co-operation Urged.

JUDGE HUYCKE SPOKE.

MONTREAL, January 31. — The visit of the huge delegation of Ontario's most prominent citizens to the sister province of Quebec, for the purpose of fostering closer relationship between the two largest provinces of the Dominion, and bringing into harmony the aspirations of the two races of Canada, was brought to a close last night by a monster banquet, at which were heard the leaders in public affairs of Ontario and Quebec, and also men prominent in the life of the Dominion at large.

Henry Cockshutt, Lieutenant-Governor of Ontario, emphasized the need for closer contact between the English and the French citizens of Canada and entered a plea for co-operation in the development of the natural resources of the country.

Hon. Senator Belcourt entered upon the development of the Canadian nation of of the disconnected entities that existed at confederation. Nationhood could be and should be developed not by the absorption of one race by another but by the harmonious blending of the culture of both and the development side by side of English and French in Canada.

His Honor Judge Huycke of Peterborough County, was one of the speakers.

RAMESES TEMPLE SELECTS COUNCIL

Big Field For Election—Representatives to Imperial Council Chosen.

TORONTO, January 31.—There were large fields for election as Representatives to the Imperial Council at Los Angeles next June, and as members of Rameses Temple Council at the annual business session of Rameses Temple of the Nobles of the Mystic Shrine yesterday. Gus L. Hay, Peterboro; T. G. Soole and W. G. Gallow, Toronto, and Frank E. Walker, Hamilton, will go to Los Angeles.

The following will compose the Council: Dan Pierce, James Calvert, W. W. Jones, Ross Sheppard, Dr. G. B. Foster, Bert Neal, H. J. Pritchard, J. A. Montgomery, J. T. Lester and Will Moore.

Rameses Temple has now a membership of 2,726. The treasurer's statement was satisfactory in every particular, being accepted without discussion. Noble Macoomb, in his capacity of Recorder, referred to the charitable work for crippled children carried on by the Shrine, with special reference to cases at Kingston and Brockville.

The ceremonial session took place in the evening, when a class of 50 candidates were initiated with Oriental splendor, the party crossing the hot sands to Mecca without mishap. The whole jurisdiction was represented in the list of neophytes.

Harry L. Glendenning, the retiring Potentate, was warmly received when he made his farewell address to the Nobility. He cordially thanked all the Nobles for their assistance and co-operation, and extended a hearty welcome to his successor in the chief office. The new Potentate is Secretary of The Peterboro Examiner, and active in industry and commerce in his home town. He is a member of Corinthian Masonic Lodge, Corinthian Chapter of Royal Arch Masons, and Moore Preceptory of Knights Templar.

VOICE OF THE PEOPLE

ANSWER TO "MEMBER OF ST PAULS"

Editor of the Examiner,

Dear Sir,—I notice a "member of St. Paul's" has claimed space to devote a little attention to my recent letter. May I have space for a brief reply?

The "Member of St. Paul's" appears to think it is too soon to expect ministers who resigned from the Presbyterian Churches to offer their services, and states as follows: —"And take up work in a locality where he may get little or no financial reward and have no organization behind them."

What! Will they not have the organization and resources of the Union Church behind them? Why then hesitate? It has been announced that 90 per cent. of the Presbyterian ministers are entering the Union. It is well known that only a part of the Presbyterian Church will enter the Union. Already a considerable number of formerly Presbyterian Ministers have resigned their positions because their congregations have voted against them in this matter.

We have been told that the Presbyterian Unionists are consumed with a "burning desire" to prevent Canada from becoming a "pagan" country. We have been told also that they are raising a "special fund" to provide for the surplus ministers they now realize they are going to have—even placing two ministers to do the work of one—like surfeiting the people at home and letting the outlying districts starve.

We are willing to wait a reasonable time to see if they will use some of these surplus funds and ministers on the Mission fields of the West.

Yes, I heard Dr. Edmison's appeal for funds —he is real strong on that —but now that they have both men and money, will they do it? Even the "member of St. Paul's" does not appear to be very sure.

Now when resources must be conserved in order to promote this great cause, would not this be splendid point, and the logical one, since they have both men and money to start at once?

Yes, we will wait and see if they will do it?

Yours truly,
D. H. Moore.

Jan. 31st, 1925.

Editor The Examiner:

Dear Sir: Those of your readers who are interested in the Church Union question would read with a great deal of interest a letter which appeared in a recent issue, written by the Rev. Mr. Pogue of St. Paul's church, Peterboro, (Unionist), and in the same issue an extract from a message delivered by the Rev. Mr. McGillivry, of Orillia, (Presbyterian), to his congregation. Mr. McGillivry tells his people to vote as their conscience bids them rather than follow their minister because he is anti-unionist. The Rev. Mr Pogue says: "Vote the way I do or it will break my heart." In other words, Rev. Mr. Pogue virtually tells his congregation no matter if you do think Union is wrong, vote for it because he is in favor of it. A vast contrast surely between the advice of these two ministers. Without further comment I ask the people of St. Paul's church, which is the better way?

A pathetic incident came under the observation of your correspondent at the close of the congregational meeting at St. Paul's on Monday night last. The writer, when leaving the church, held the door open for an old lady, who had evidently seen three score years and ten. As she was passing out, she paused and said with a sob in her voice: "Surely it isn't right that we should have to go to all this trouble to save our church." Continuing she said, "I like Mr. Pogue, but when he tells us that he has been minister of St. Paul's church for seventeen years and that it will break his heart if St. Paul's votes out of union, I wonder," she said, "if he thinks of those of us who who have worshiped here for four times seventeen years, and whose hearts are already broken because of the divided church." With tears on her wrinkled cheeks she passed out of the church, and the door was closed.

PRESBYTERIAN.

To the Editor of The Examiner:

Sir,—We observe that St. Paul's branch of the Presbyterian Association in their reply to our letter in last Saturday's issue of The Daily Examiner, have not thought it necessary to meet the arguments adduced with regard to a number of points at issue. Whether or not this is due to the inability of our friends to counter successfully the evidence produced in these cases we may leave to the judgment of our readers. A further reference, however, to some of the points dealt with in this letter may be desirable.

(1) An attempt is made to belittle the fact that recognition of the United Church by the Pan-Presbyterian Alliance has been practically assured. It is true that the question of recognition has not yet come before the Pan-Presbyterian Council, which does not meet until next summer, but it has been decided upon by the executives both of the Western and Eastern sections of world-wide Presbyterianism. The statement that this decision was arrived at without sufficient knowledge of the facts of the situation in Canada is quite wide of the mark. The decision was arrived at after examination of the basis of Union and with full knowledge of the doctrine and polity of the United Church; and these are the determining factors in the case. If there should be another Presbyterian church formed in Canada no doubt it will also be eligible for membership in the Alliance, but certainly not to the exclusion of the United Church.

(2) Our friends of the Presbyterian Church Association effect to regard as ridiculous the claim that the Presbyterian Church will enter the United Church without loss of its identity. Do they mean to say that the claim of the Church of Scotland in the Act of 1921— a claim acknowledged by the British Parliament in passing the Act—of a right to unite with other churches "without loss of its identity" is a ridiculous one? The truth is that in the sense in which Unionists make this claim it is not ridiculous but a simple statement of fact. The Church as a Church has made this decision. The Church as a Church moves forward into union. Its corporate life, with its traditions, its ideals and spirit, remains. It continues to live in the bosom of the other Church, and therefore has a right to carry with it its property and all that is necessary to make effective its full power to accomplish the task to which it is called.

(3) The statement made with reference to the menace of an arbitrary and tyrannical General Council may be dismissed as a "false alarm." The United Church, like the Presbyterian Church in Canada, will have a supreme court exercising similar powers to those of our own General Assembly, and naturally having jurisdiction over the lower courts. But these have their defined rights and privileges; and if the General Council should attempt to interfere with these rights and privileges there is abundant safeguard in the provision that no change can be made in the polity of the Church without reference to Presbyteries, and if thought desirable, to congregations, under the Barrier Act, which is retained in the United Church.

(4) With reference to the alleged power of the General Council of the United Church to make obligatory assessments upon congregations, we have already quoted competent legal opinion to the effect that there is no ground for the contention 'that allocations for the Aged and Infirm Ministers' Fund might be levied by legal process against the property of congregations." In the Presbyterian Church at present the support of the Pension Funds is made dependent on the voluntary offerings of the people. In the United Church these funds, which are really on the same basis as the obligation for the payment of stipend, will be raised by assessment; but no one need fear that any power will be exercised for the collection of these assessments other than that which is now employed in the collection of Presbytery and Synod funds.

The Union Committee of
St. Paul's Church.

To the Citizens of Peterboro:

Having been transferred by the Famous Players Canadian Corporation to the Management of the Orpheum Theatre, Fort William, I wish to express my appreciation of your patronage at the Capitol Theatre while I was in charge here. At all times we have endeavored to secure not only the finest attractions available but to bring pictures which you most liked, as shown by your attendance at the theatre. For my successor, Mr. A. G. Crowe, who comes here from Fort William, may I bespeak the same splendid patronage, whom, I know, will keep up the high standard of CAPITOL ENTERTAINMENT.

J. C. Kennedy,
Capitol Theatre

Chesterton Pokes Fun at Demonstration Of Spiritualistic Communiction Between Sir A. Conan Doyle and Late Lord Northcliffe

(By John Gunther—United Press Staff Correspondent—Copyright, 1925, by United Press Copyright in Canada).

LONDON, Jan. 31.—G. K. Chesterton, noted British author and critic, to-day scoffed at recent alleged spiritualistic demonstrations involving Sir Arthur Conan Doyle and the late Lord Northcliffe.

"Not a single line of thought, not an idea, not even an adjective ever came from a spirit," Chesterton declared, in an exclusive interview with the United Press.

And he poked good-natured fun at Lord Balfour and Professor Murray and their recent experiment in thought transference.

Chesterton said that many so-called spiritualistic demonstrations were but an "interminable process of spinning lies out of lies."

On the other hand, he agreed they might not all be humbug, saying, "Certainly there is some force external to man in action. This may be perceptible to ordinary mortals but I doubt it.

"Many spiritualists are like imps and hobgoblins chasing themselves about in a deep forest and always popping out at the same place."

The author declared that attempts to get ideas from spirits was "an utter waste of energy and mentality."

Chesterton gives this advice to spirit-hunters: "If you're quite sure it's a fraud, then go ahead, but not otherwise. In such cases, it will be amusing while it lasts."

Sir Arthur Conan Doyle's recent communications from the late Lord Northcliffe "were derided."

As for Professor Murray's recent experiments of thought transference with Lord Balfour, Chesterton laughed.

"Well, at least Professor Murray has achieved something miraculous never before done in history. He had read Lord Balfour's mind."

THEATRES

AT THE GRAND.

A few months ago Mr. T. A. McLain, the proprietor and manager of Harvey's Great Minstrels, advertised in the leading musical journals for a bass singer, but said he wanted the best and highest priced and and most talented basso profundo in the country, and among the numerous applications was one from Emmett Moss, who came on for a try-out and made good from the start, and it is a nightly occurrence for him to have to respond to encore after encore until he is tired out.

Mr. Harvey is justly proud of Moss, and with Leland, Goldman, Irvy Richardson, Will Merritt, Lawrence Baker and Charlie Johnson, his singing is in excellent hands, while Josie Gardner and Johnella Gay among the female singers stand out prominently.

The company will be at the Grand Opera House to-day, with Matinee and Evening performances.

AT THE CAPITOL.

One of those thrilly pictures that delights a movie palace audience is the feature at the Capitol Theatre for the week-end, in "The Cyclone Rider," written by Lincoln J. Carter.

With an underworld element that shows the "bumping off" of rebellious assistants of the master-mind, by way of the pistol route, with a heroine in the daughter of a millionaire contractor and a hero in the structural iron-worker on one of her father's tallest buildings, with an automobile race full of spectacular moments, it is a picture crammed with possibilities for excitement. Somewhat improbable it its plot, it provides the strong mental meat of hazardous happenings for the watchers.

A Hal Roach comedy is "Hitting the High Spots," picturing the adventures of three amateur mountain-climbers, and there is a funny animated cartoon.

REAL APPEAL IN "THE TURMOIL."

Director of "Flirt" Made this Tarkington Picture—At Capitol on Monday.

There are some plays that depend on mystery for their appeal; some on dramatic action or surprise climaxes; some purely on thrills and excitement, but after all, the greatest appeal in a play is humaneness. This is well exemplified in "The Turmoil," Hobart Henley's Universal-Jewel picturization of Booth Tarkington's famous novel, playing at the Capitol Theatre.

The play has all qualities, one laughs with its characters, one weeps with them; its smashing dramatic episodes thrill; but all over these things, the play is great because it is life itself. Booth Tarkington, perhaps better than any other author, knows how to get real human beings into his stories.

It is a powerful story, the tale of a self made millionaire, imperious, ruthless and indomitable, fighting ever to gain more dollars. The son, a temperamental youth with the soul of an artist, he struggles to break to his will.

Good Cast Used.

The cast is exceptional. George Hackathorne plays the dreamy "Bibbs." Eileen Percy plays Sybil, the daughter in law. Pauline Garon is a perfect blonde flapper.

There are other notable figures in the cast, too. Emmett Corrigan dominates the story in places, as the capitalist, while Victory Bateman, as his wife, plays a difficult character role pleasingly. Through it all one feels the appealing beauty of Eleanor Boardman, who is loved by two of the sons.

The staging is lavish. The garish home of the millionaire, with its gaudy finery and hodge-podge assembling of every style of art and architecture, is splendidly portrayed.

Altogether the picture is one of the real achievements of the year, and another really worthwhile Universal production.

AT THE ROYAL.

FASHION SHOW IN 'BORN RICH'

Many Expensive Gowns Worn by Claire Windsor in New Motion Picture.

What is one of the most vital factors in the production of a motion picture? A mere man would never be able to answer that question no matter how many "guesses" he is given. As for the women —well, we'll supply the answer.

It is the star's or the leading woman's gowns.

An incredible amount of time and study is given to the dresses to be worn in a picture, and there are several good reasons why producers are obliged to go to such pains. In the first place, the women in the audience would feel "cheated" if they were not treated to the sight of several stunning creations of the modiste's art. Secondly, those in charge of overseeing the costuming must never lose sight of the fact that fashions change almost overnight.

The latter problem is one that causes many headaches. Months elapse between the time a picture is started and the time it is shown on the screen. It would never do for a producer to show his star in gowns that have gone out of style in the meantime. Therefore he sends out scouts to the centers of fashion to learn what the styles will be six months or a year hence—and during the intervening period. Striking a balance, they are able to design gowns that will be up to the minute at the completion of the picture—and many times far in advance of the showing of those styles in the fashionable shops.

As a result of this condition the motion picture actresses often are the first to appear in the new styles and their appearance on the screen in a new gown automatically brings it into "vogue".

While necessary to the success of a picture, this custom is an extremely expensive one, and it was especially so in the case of "Born Rich," a First National picture, showing at the Royal Theatre, Monday in which the leading roles are portrayed by Claire Windsor, Bert Lytell, Doris Kenyon, Cullen Landis, J. Barney Sherry, Frank Morgan Maude Turner Gordon and Jackie Ott.

Every gown worn by Miss Windsor in this Garrick Pictures offering was especially created for her by the most noted modiste in New York City. Being a member of the set which was "born rich," the character has to dress the part; hence the reason for this action.

The result of all these efforts is a veritable fashion shown at the Royal Theatre next Monday.

BASE BALL FEATURE AT ROYAL THURSDAY NEXT

Breathes there a man with soul so dead that he has never thrilled to the umpire's cry of "Play Ball?" "Trifling with Honor," a Universal-Jewel pictures which comes to the Royal Theatre starting Thursday is written around the green diamond, and all the atmosphere of America's greatest sport has been retained by Director Harry Pollard. Rockcliffe Fellowes, Fritzi Ridgeway, Hayden Stevenson and Buddy Messinger have the principal roles.

CORNS

Lift Off—No Pain!

Doesn't hurt one bit! Drop a little "Freezone" on an aching corn, instantly that corn stops hurting, then shortly you lift it right off with fingers.

Your druggist sells a tiny bottle of "Freezone" for a few cents, sufficient to remove every hard corn soft corn or corn between the toes, and foot calluses, without soreness or irritation.

$15,000 BARN BURNED.

Built by Late Sir Frederick Borden—Livestock Lost.

CANNING, N.S., Jan. 31.—(Canadian Press)—Fire of unknown origin last night destroyed a $15,000 barn at Woodside, near here, built by the late Sir Frederick Borden, and owned by his daughter, Mrs. Leslie Macoun. The loss includes some livestock and implements.

The secret of happiness is in getting what you want instead of what you want others to think you want.

GRAND OPERA HOUSE
TO-NIGHT

PRICES
Night (Starts 8.15 p.m.) — $1.10, 80c, 55c, 27c.

FIREMAN MAY SUCCUMB.

Little Hope Held For Lieutenant Who Was Trapped in Burning Building.

MONTREAL, Jan. 31—(Canadian Press).—Lieut. Desjardines, of the local fire department, who was trapped for six hours in a burning building on Wednesday, and injured by falling debris, has little chance of recovery, it was stated to-day at the General Hospital.

VOLUNTARY EGG POOL.

Saskatchewan Grain Growers Start New Venture at Convention.

REGINA, Jan. 31. — (Canadian Press). — The establishment of a voluntary egg and poultry pool for 1925, with a permanent contract pool to follow, was decided upon at the closing session of the Saskatchewan Grain Growers' Convention last night.

These antique hunters are sometimes amusing. A hundred years from now some of the things they buy will be a hundred years old.

SPECIAL AT
ROYAL —ON— MONDAY

BORN RICH

SEE
Their wealthy City Homes
Luxurious Country Estates
Gorgeous Gowns
Glittering Jewels
Expensive Motors
Beautiful Yachts
Blooded Horses

TASTE
Their.. Joys.. and Pleasures
And, Ah, Their Cares and Sorrows.

Then Judge for Yourselves

Selected Comedies and Novelties.
Unexcelled Musical Accompaniment by
ROYAL SIX

To Remind You Again—Our Prices:
MATINEE 9 cents, plus 1 cent war tax
" 14 " " 1 " "
EVN'GS, 18 " " 2 " "
" 23 " " 2 " "

LOCALS

DR. T. P. McCULLOUGH,
Eye, Ear, Nose and Throat Specialist, 166 Brock St. Phone 35'V. dtf

LOOK.
Special prices on cordwood saws: 24 inch, $6.50; 26 inch, $7.50; 28 inch, $8.25; 30 inch, $8.45. Saw gumming a specialty. G. Walter Green Co., Phone 92. 12d30 5314

REG. H. TURNER
"Investments Supreme"
Government, Provincial and Municipal Bonds, Bought and Sold.
374 Hunter St. W. - 'Phone 501

DO YOU NEED AN ACCOUNTANT?
If you want your books audited or adjusted; if not satisfied with your book-keeping system; if you want your income tax return prepared for this or other years, or want some dispute adjusted. H. K. Middleton. 'Phone 1353, office, 202 Charlotte St. dtf

RADIO.
Radio Sets built to order, altered or repaired by certificated graduate. Workmanship guaranteed. Roy White, 265 Park Street. 'Phone 1995-W. 6d-17,21,24,28,31,4-8530

TALENT TEA AND SALE.
All Saints' Ladies' Bible Class are having a Talent Tea and Sale of Home-made Cooking Tuesday afternoon and evening at the Rectory, 460 Charlotte street. 2d-28-5444.

INFORMATION SOUGHT
Information is sought at the Police Station with regard to the present whereabouts of Mrs. Eliza Irving, or Irvine, a former resident of the city, to whom the chief of police has some matters of interest to communicate.

HAND SAWS AND BUCK SAWS FILED AND SET 20c EACH.
Cross cut saws 50c each. Lawn mowers ground. Cutlery grinding. Umbrellas repaired and re-covered. Wm. Taylor, the Sheffield Cutler, 40 years practical experience, 219 Hunter street west. 'Phone 109J. tts

"DUMB DORA."
Rehearsals are proceeding for the one-act comedy, "Dumb Dora," by Miss K. L. McCarthy, which will be given under the direction of Mrs. W. McKee Bingham, at the Capitol Theatre, on February 9th, 10th and 11th, as an addition to the regular picture programme.
Those in the cast, in the order of their appearance, are Mrs. W. McKee Bingham, as the Gypsy, Josefa, Miss Jessie Hodgson, as the heroine, Enid Harrison; Mrs. Arthur L. Amys as her mother, Mrs. Harrison; Mr. Frank Stenson as the hero, Frank Webster; Miss Mamie McCarthy as the Maid; Mrs. Dorothy Allan Park as Miss Lillian Booth; Miss Marthe Baumer as Miss Oliver; and Miss Edna Borbridge. Mrs. Park will sing during the performance.
The stage furnishings will be from the Richard Hall establishment; the spring gowns from Barrie's, Limited. 1d27 5454

AN EVENING OF FOLK MUSIC AT THE CONSERVATORY
The purest and most perfect music in the world is to be found in the ancient songs of the people, melodies that have been handed down from generation to generation, and rounded to perfection by the hand of Time. Our modern music with all its complexities had its birth in these early folk tunes, and we sometimes forget our wonderful national heritage of song, as well as that of other countries and peoples. We cannot afford to forget our mother tongue of music, so come and revive national sentiments and memories at the Evening of Folk Music arranged by Miss Edwina Palmer, L.R.A.M., at the Conservatory Music Hall, on Friday, Febuary 6th, at 8 o'clock. Mrs. Dorothy Allan Park will give a descriptive talk which will be illustrated by music and song. Among those taking part will be Miss Mathilde Masson, R. A. Brown, D. Carlysle, String Ensembles, Conservatory String Quartette, Pupils of Miss Littlefield (Y.W.C.A.). A pantomime of an old Scotch Ballad will be acted by pupils of Mrs. McKee Bingham to music arranged by Miss Agnes Logan and sung by Mrs. Park. Admission 25 cents. 1d—27—5442

TRUTH VERSUS ERROR
There are two distinct classes of religious people in the world today; namely, those who do, and those who do not think and investigate truth for themselves. Some of those who do not think and act have acquired some scholarly attainments, are well read, but deal in ideas of others, travel along in the same old rut; and always looking behind them; and others in the same class are too dilatory, or too much occupied with minor matters, to even read up in regard to old creeds and traditions, but are willing to let others, who have assumed authority tell them what to accept or believe. The other class of people, think, read and investigate for themselves, and by so doing can demonstrate and verify important truths. These people in a true sense, can be called leaders. Nevertheless, it takes those people (who have got the light and can speak with authority) some length of time to impress vital truths upon the hearts and minds of their fellowman. This is not strange, seeing erroneous doctrines have been born in us, and taught us from our earliest infancy, and therefore are not easily or quickly eradicated. Then we suppose some are slow to accept truth even when they see it, on account of meaning to them severing long time relationships and customs, with persecution. Light is coming, and Jesus shall enlighten every man that cometh into the world.
M. T. BUTCHER.
1d—27—8726

SOCIAL DANCING.
Studio: Conservatory of Music. Phone 355 or 782J for appointment. mws

NOTICE.
The annual meeting of P. & D. F. A. will be held at the Chamber of Commerce Rooms, Monday, February 2nd, at 8 o'clock sharp. All members are requested to attend. 2d—28—5449

DR. WAKE'S PATIENT.
A new comedy in four acts, presented by St. John's A.Y.P.A., under the direction of Mrs. W. McKee Bingham. Parish Hall, Feb. 17th and 18th. Admission 50c. 1d-27-5446.

CLOCK REPAIRING
We are now in a position to give special attention to clock repairing of al kinds. Work called for and delivered to all parts of the city. 'Phone 326J. C. S. McCLELLAND & SONS, 391 Water street. 4d 31 2 4 6 5450

NOT GOING OUT OF BUSINESS
But moved from 332½ George St. (uptairs), to 374 1-2 Water street, (ground floor.) Our new phone number is 2366J. Typewrite Service and Supply Co. Public Stenographers and dealers in Typewriters, and Supplies. Typewriter Service and Supply Co., 374½ Water street. Phone 2366J 3d29 5451

Society

The many friends of Mr. Jack Tewsley, of the staff of the Bank of Montreal at Gananoque, Ont., who was operated upon in Kingston on Tuesday of this week, will be glad to learn he is progressing favourably.

Mr. P. B. Wright is leaving today to join his wife in St. Petersburg, Florida, where he will reside in future.

Miss Grace Darling, of Smith Township, is spending a week with her cousin, Mrs. Stella Preston, Charlotte Street.

OLD COUNTRY SOCCER SCORES

LONDON, Jan. 31. — (Canadian Press).—Results of League soccer games played in the Old Country to-day were:

English Cup—Second Round.
Bristol City 0, Liverpool 1.
Sunderland 0, Everton 0.
Blackburn R. 0, Portsmouth 0.
Sheffield U. 3, The Wednesday 2.
Birmingham 1, Stockport C. 0.
Notts County 4, Norwich City 0.
West Bromwich A. 2, Preston 0.
Tottenham H. 1, Bolton Wan. 1.
Swansea T. 1, Aston Villa 3.
Newcastle U. 2, Leicester C. 2.
Notts Forest 0, West Ham 2.
Barnsley 0, Bradford City 3.
Bradford 1, Blackpool 1.
Cardiff 1, Fulham 0.
Southampton 1, Brighton 0.
Hull 3, Crystal Palace 2.

English League—First Division.
Huddersfield 2, Leeds 0.
Manchester City 0, Bury 0.

Second Division.
Coventry 3, Stoke 1.
Middlesbro 1, South Shields 1.

Third Division—Northern Section.
Accrington vs. N. Brighton postponed.
Barrow 2, Halifax Town 1.
Bradford vs. Darlington not played.
Chesterfield 0, Grimsby T. 0 — abandoned.
Crewe A. 3, Durham City 0.
Lincoln City 1, Nelson 1—abandoned.
Rotherham C. 1, Hartlepool U. 2.
Tranmere R. 5, Ashington 4.
Walsall 0, Southport 0.
Wiganboro 2, Doncaster R. 2.
Wrexham 1, Rochdale 0—abandoned.

Third Division—Southern Section.
Aberdare A. 0, Brentford 0—abandoned.
Brighton and H. A vs. Bournemouth and B. A—unplayed.
Bristol City vs. Luton Town—unplayed.
Charlton A vs. Swansea Town—unplayed.
Merthyr T. vs. Norwich City—unplayed.
Northampton 2, Exeter City 1.
Plymouth A. 2, Gillingham 0.
Queen's Park R. 0, Reading 0.
South-End U. 0, Newport C. 1.
Swindon T. 1, Millwall 0.
Watford 1, Bristol Rovers 0.

Scottish League—First Division.
Celtic 1, Hibernians 1.
Cowdenbeath 2, Dundee 0.
Falkirk 1, Raith Rovers 1.
Hamilton A. 1, Rangers 0.
Hearts 1, St. Johnstone 1.
Kilmarnock 0, Aberdeen 1.
Morton 0, Motherwell 0.
Partick Thistle 2, Ayr United 0.
Queen's Park 1, Airdrieonians 2.
St. Mirren 3, Third Lanark 1.

Second Division.
Clydebank 1, Clyde 0.
Albion Rovers 2, Bo'ness 1.
Armadale 5, St. Bernard's 1.
Dundee U. 0, Dumbarton 0.
East Fife 4, Bathgate 1.
Johnstone 3, Forfar A. 2.
Broxburn U. 1, Arthurlie 1.
Arbroath 3, Stirlingshire 1.
King's Park 2, Dunfermline A. 1.
Alloa 1, Stenhousemuir 0.

Baby's restless nights might be avoided
Scalded skin and other skin troubles are common causes of restlessness, and often could be avoided by careful bathing with Baby's Own Soap.
Its fragrant lather cleanses and heals Baby's skin, and prepares for restful sleep.
"Best for you and Baby too" m-ss

Saturday Specials

Butter Dish. Reg. $1.50, Special 95c
Berry Spoon. Regular $1.50. Special.....$1.00
Sterling Silver and Gold-Filled Pencils. Reg. $1.00. Special.....$1.95
Cups and Saucers. Reg. $1.50. Special.....95c
Diamond Ring. Reg. $25. Special $19.75
Wrist Watch. Reg. $25. Special $20.00

WARNE BROS.
349 GEORGE STREET. Diamond Hall.

OBITUARY

McGUIRE.— A very sudden death occured on Saturday morning, Jan. 24th, in the person of James McGuire of Ennismore, when death, due to heart failure, called one of Ennismore's most highly repected citizens.

The deceased was born in Huntingdon, Que., seventy years ago, and went to Lakehurst as a child, where he spent the greater part of his life. Nine years ago he moved to Ennismore, where he resided until death overtook him one week ago.

Owing to the fact that he spent all his life in Lakehurst and Ennismore, his disposition was such that he won the love and respect of all with whom he came in contact.

The funeral took place from the family residence Monday morning at ten o'clock, and proceeded to St. Martin's Church, of which he was a staunch member. Solemn high mass was sung by Rev. P. Costello and the Rev. J. V. McAuley, assisted by Rev. Jas. McGuire, son of the deceased. In the sanctuary also were Rev. Peter McGuire, Rev. P. J. Galvin and Rev. J. Finn.

The sympathy of the community goes out to the family in their bereavement, which is made doubly sorrowful because of the ordination to the holy priesthood of their oldest son and brother, James, on February 8th.

The deceased is survived by a sorrowing wife, two sons, Rev. Jas. McGuire, St. Augustine's Seminary, Toronto, and Joseph, at home Also six daughters, Mrs. F. Easson and Mrs. I. E. King, both of Lakehurst; Anna of Toronto; Margaret and Mary, nurses in training at St. Joseph's Hospital, Peterboro, and Zetta, at home. The deceased is also survived by three brothers, John, of Peterboro; William, of Lakehurst, and Hugh, of Seattle, Washington.

JANE BLANCHARD
The death occurred in Toronto on Thursday, January 29th., of Jane Bell Blanchard, a former resident of this city.
The funeral took place from the noon C.P.R. train to-day and proceeded to the Little Lake Cemetery for interment.

WOMEN'S BIBLE CLASS.

St. John's Church Ladies Had Pleasant Social Evening.

A very pleasant social evening was held on Tuesday in the Parish Hall of St. John's by the W.F.B.C. In spite of the cold a good number of the members and their friends were present. A few tables of euchre were indulged in prizes being given, which were won by the following—Ladies, first, Mrs. C. H. Amys, second; Mrs. Deyman; Gentleman's first, W. Miller, second, Kenneth Budd. A recitation was given by Miss Elsie Worrall and several musical selections were played on the piano by Master Harold McFarlane, while refreshments were being served by several members of the class. The evening was thoroughly enjoyed by all.

CENTRAL SMITH DAIRY.

Annual Meeting and Election of Officers—Increase Shown.

The annual meeting of the Central Smith Dairy Co., was held at Temperance Hall, 4th Line Smith on Jan. 28th with the President Alex. Scott in the chiar. A very successful year was reported as follows: Total lbs butter fat received 57,430; total lbs butter manufactured 67,889 lbs.; increase over preceding year 6,402 lbs total receipts for butter $23,493.60; average price per lb received 34-60c.
The election of directors resulted in the following being elected.
Alex. Scott, James Young, Thos. McMullen, Ed. Mahood, T. H. Graham, F. W. Scott, Wm. Paul, Chas. Westlake, Alex. Edmison.
It was decided that in the future cream will be received in the forenoon's only.

If they don't hurry up with last year's baseball probes they won't finish in time to start on this year's.

Hickman (Ky.) man got three years for bigamy. Marrying is a good custom but a bad habit.

The price of wheat is up so they are saying it with flour.

Financial News and Views

— Grain and — Latest Comment on Industrial Markets.

Closing Quotations — on Principal — Active Stocks.

Quotations supplied by Hawley and Howland, 'Phone 186. Close 12.30

NEW YORK STOCKS.

	High	Low	Close
Atchison Rly	117⅝	117⅝	117⅝
Amer. Loco	116	116	116
Amer. Asphalt	61¼	60⅞	60⅞
Balt & Ohio	79⅝	79⅛	79⅛
Castiron Pipe	179½	179	179
Cosden Oil	35	33⅞	35
Ches. & Ohio	96½	96⅛	96⅛
Crucible Steel	74⅜	74	74
Cal. Pet	28½	28⅛	28⅛
Gulf States Steel	89⅝	89¼	89½
Coca-Cola	87½	87½	87½
Pan.-Amer. B	71⅜	71	71
General Elec.	309½	307	307¼
Sinclair Oil	24¾	23⅞	24¾
Sears-Roebuck	161⅜	161⅜	161⅜
South Pacific	105	104⅞	105
South Rail	85½	85½	85½
Studebaker	45⅛	44¾	44¾
Westinghouse	74⅞	74½	74½
Amer. Wool	52	51	51
U. S. Steel	126¾	126⅝	126⅝
Rock Island	46⅝	46⅛	46⅛
Stand. Oil Calif.	66¼	66⅛	66¾

MINING STOCKS
Gold

	High	Low
Argonaut	35¼	35½
Baldwin	2¼	2½
Bidgood	7½	7½
Dome	15.64	15.55
Goldale	19½	19
Hollinger Cons.	14.50	14.35
Lake Shore	480	480
Vipond	130	130
W. Hargraves	430	430

Silver.

Beaver	30	30
Keeley	232	230
Lorrain Cons.	10½	16½
La Rose	32	28
Mining Corp.	275	270
Nipissing	665	665

CHICAGO WHEAT.
May—202⅛.
July—170⅝
Sept—156⅞.

CHICAGO OATS.
May—63⅞.
July—64⅜.

WINNIPEG WHEAT.
May—214¾.
July—212⅜.

WINNIPEG OATS.
May—74¼.
July—75⅞.

EARTH SWINGS LIKE PENDULUM

Scientists Make Startling Statement and Offers to Disprove Orbit Theory.

NEW YORK, Jan. 31. — Are the orthodox beliefs concerning the workings of the solar system all wrong and the generally credited theories of Newton as antiquated as the one-time platitude that the world was flat?

Can it be possible that the earth does not revolve around the sun at all but instead swings from that celestial body like the mighty pendulum of a huge clock?

Such are the questions creating a furore in scientific circles here following the announcement of an entirely new theory of astronomy by James L. Bussanich, an Austrian astronomer who has devoted 30 years to investigating the solar system and who came here recently from the University of Triest.

Bussanich bases his novel theory upon discoveries which he says he has made in electro-magnetism and hydro-mechanics, aided by Einstein's evidence that the planets do not describe closed eclipses. In lay language, Bussanich's theory is briefly as follows:

"The earth is held in a pendulum position from the sun by electro-magnetism exerted by that body and makes a complete swing once a year, describing an arc of 47 degrees. On June 21 the pendulum reaches one extremity of its swing and on December 21 the other. On March 21 and September 22 the pendulum hangs in mid-swing.

"Night and day are caused, as is generally believed, by the rotation of the earth on its axis. The axis is tilted at an angle of 23½ degrees from the run's ray to its centre by an electro-magnetic force constantly at variance with that of the sun. This accounts for the seasons and the length of daylight.

"The sun is not a stationary body but describes movements of its own through space, although not those usually graphed and believed. This also is true of other planetary bodies."

In advancing this startling theory, Bussanich says that astronomers of the past were deluded in the first place by failure to make correct measurements, the apparent changing of the distance from the earth to the sun being due to an optical shortening of space caused by the varying angles from which that body is viewed on different dates.

From this first false premise, he says, astronomers have constructed an elaborate theory that the earth goes around the sun and have made all their observations assuming that the earth was somewhere else than where it actually was.

Bussanich says there is no cause for alarm from his alleged discoveries since the universe, while it does not function in the clock-like manner usually believed, operates according to another system, which is even more precise and infallible.

"My hypothesis accounts for all heavenly movements, such as the eclipse of the sun on January 24," he says, "and goes further than the Newton-Keplar theory and gives logical reasons for phenomena which have always been puzzling—the aurora borealis, for instance, and the twinkling of the stars."

Asked if his theory was a new one, Mr. Bussanich replied:

"Oh, no, not absolutely new, as nothing is. Plato and Aristotle believed vaguely in the pendulum theory and Niccolo Mancine, the famous Italian electrical scientist, at the present time has repudiated the Newton idea and hinted at an electro-magnetic hypothesis for the universe. However, I believe I am the first man who has solved the details of the theory and believe that I will eventually prove it to the complete satisfaction of science."

VOICE OF THE PEOPLE

To the Editor of the Examiner:

Dear Sir: My attention has just been called to a letter which appeared in your issue of the 23rd ult., signed by "Presbyter," and entitled "Church Union in Peterboro Presbytery." The letter so reflected on certain congregations of our Presbytery as to be highly offensive to the office-bearers and others of those congregations, that they have requested me to reply. Would you then be good enough to grant me space in your valuable paper to do so, and oblige.

It is evident at the outset that "Presbyter" must be somewhat new to our Presbytery when he states that Colborne and Lakeport received aid from the H. M. or Augmentation Fund. Those congregations have never asked or received such aid. But supposing they did, would it not be given willingly to a charge so deserving? It is the principle of Presbyterianism that the strong shall help the weak and a Bible principle as well. It is bad taste on the part of "Presbyter" to cast up anything of the kind, and cast a slur on any congregation.

It is true that the Hastings congregation has received for three years past $100 per annum, and it is deserving of much more. Previous to 1921 the congregation was self-sustaining, and was helping Western congregations by its contributions to the Augmentation Fund. The people most willingly answered every call of the Assembly to come up to the minimum. But in 1921 the minimum was raised from $1,500 to $1,800 at a time when farm produce went down with a slump, while the cost of living was still very high. That made it impossible for many rural congregations, like Hastings, to comply with the Assembly's decision. Why then should Presbyter use such insulting language towards these congregations because forsooth they do not vote as he votes? Is it a mortal sin to remain Presbyterian—to hold to the principle for which our forefathers fought, bled and died, in preference to a "policy" as expressed in the Assembly's resolutions from time to time? At best it is but a great experiment — it has to be proved, and if it stands the test of the old Presbyterian Church we will know it is of God.

Thanking you, I am, yours sincerely,

D. A. THOMPSON,
Presbytery Clerk.
Hastings, Ont.

What Does The Bible Mean To YOU?

People who love their Bible and believe the glad messages it contains, delight to place it in the hands of those who need it. That is why The Bible Society is a world-wide organization that has been a source of joy and gladness to millions.

Bible Sunday, February 1st

If you attend church tomorrow, you will not be asked to subscribe funds to The Bible Society, but you will be told about the great work it is doing. Speakers representing The Bible Society will occupy the pulpits of the Protestant churches of the city tomorrow for that purpose.
Those who love God's Word will be delighted by the great accomplishments they will relate.

City Wide Canvas

From Tuesday to Friday of next week a city-wide personal canvass will be made for funds. The cause is a worthy one. We are looking for generous support.
PETERBORO BRANCH, CANADIAN BIBLE SOCIETY
J. M. GREENE, President. G. H. Roper, Secretary.

A GUARANTEED PROGRAM AT THE ROYAL THEATRE

Feature "Two Shall Be Born" Getting Exceptional Business.

The programme at the Royal is drawing the largest crowds that have attended in some time. The whole programme is good, but the feature, "Two Shall Be Born," is one of the very best dramas of love and adventure seen in many a season. The music by the Royal Orchestra is exceptionally good, and if you wish to spend a worth-while evening, attend the Royal to-night. The programme is guaranteed. — Adv., Royal Theatre.

ONCE MORE FROM NOVA SCOTIA

Comes a Tribute to Dodd's Kidney Pills.

Joshua Smith, Well-known Ex-Postmaster, Tells How Dodd's Kidney Pills Relieved Him.

Port Hood Islands, N.S., Jan. 30. —(Special.)— "I used Dodd's Kidney Pills two years ago. I had poor circulation in my legs and feet. I used to have hot water tanks at night to keep my feet warm. I was able to do without them after using one box of Dodd's Kidney Pills.
I also had urinary trouble, but now I am quite well. My age is 80 years."
This statement is made by Mr. J. Smith of this place.
Dodd's Kidney Pills simply heal sick kidneys. They relieved Mr. Smith because his ailments were symptoms of kidney disease. When the kidneys get out of order they fail to strain the impurities out of the blood and general lassitude and weakness ensues. This condition is not only disagreeable but dangerous as well. The impurities in the blood are the seeds of disease. If they are not removed Rheumatism, Lumbago, Gravel, Dropsy, Diabetes, or Bright's Disease may result.

YOUTHFUL BANDITS.

Three Hold-ups and Store Robbery in Week—Sentence 8 Years.

MONTREAL, Jan. 31—(Canadian Press).—Ernest Saumure and Armand, alias Romeo Caron, both barely twenty years old, who in less than a week have had a hand in three hold-ups and a store robbery, were sentenced by Judge Cusson to serve eight and a half years in the penitentiary.

Phone Johnny-on-the-Spot for Coal—703

We're famous for our rapid fire delivery of
Solvay Coke
Gives more heat--Smokeless and clean. Costs you less.
$12.50 TON
HODGSON BROS.
COR. DALHOUSIE AND BETHUNE

COAL or COKE
Always ready to serve with Highest Quality Fuel. That's our business. TRY US!
W. SCOTT CO.
'Phone 264W - East City

Where He Sleeps
Place one of our magnificent Granite Memorials to mark the spot, and as a reminder of the dear departed one. Let us design and erect it for you.
Allan Bros.
Lindsay: Monumental Works, 11 Cambridge St. N., Lindsay.
Next Fire Hall. 'Phone 284J.

ALL THRO' THE DAY AND NIGHT--OUR COAL WILL TREAT YOU RIGHT!
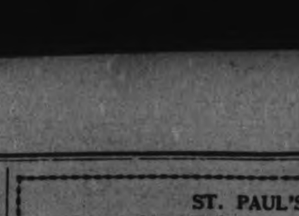

McCARTHY & JOHNSTON'S COAL QUARTETTE
GOOD coal is your day-and-night friend. It gently slumbers in the furnace during the long night and wakes in time to make your breakfast a comfortable one. You've heard about us. You know we'll serve you correctly with the proper coal.
McCarthy & Johnston
111 Hunter Street, East.
Phone 96.

"This machine has brought me bliss
Without it things would be amiss"
reported Mr. Electroserve.
THE women who own a Hurley washing machine say they would feel utterly lost on wash day if they didn't have it. They get the wash on the line by nine or nine-thirty and feel as if they haven't ruined a perfectly good day just because the family had to have some clean clothes, and it will pay for itself.
PETERBOROUGH UTILITIES COMMISSION
DO IT ELECTRICALLY
H.O. FISK, M.E.I.C. MANAGER
PHONE 1218

ST. PAUL'S CHURCH
The members will please take notice that the dates and hours for voting on Church Union are as follows:

Tuesday,	Jan. 27th.,	2.30 to 5.00 p.m.
Wednesday,	Jan. 28th.,	7.30 to 8.30 p.m.
Thursday,	Jan. 29th.,	2.30 to 5.00 p.m.
Friday,	Jan. 30th.,	7.30 to 8.30 p.m.
Saturday,	Jan. 31st.,	2.00 to 4.00 and 8.30 to 9.30 p.m.
Monday,	Feb. 2nd	7.30 to 8.30 p.m.
Tuesday,	Feb. 3rd.,	2.30 to 5.00 p.m.
Wednesday,	Feb. 4th.,	7.30 to 8.30 p.m.
Thursday,	Feb. 5th.,	2.30 to 5.00 p.m.
Friday,	Feb. 6th.,	7.30 to 8.30 p.m.
Saturday,	Feb. 7th.,	2.00 to 4.00 and 8.30 to 9.30 p.m.
Monday,	Feb. 9th.,	7.30 to 8.30 p.m.
Tuesday,	Feb. 10th.,	2.30 to 5.00 p.m.

11d-23-5383 W. A. LOGAN, Secretary.

BIRTHS
GIFFORD — To Mr. and Mrs. Charles Gifford, (nee Alie Clementi), at the Sanitarium Clifton Springs, New York, Sunday, January, 25th., a son.

HUBEL.—To Mr. and Mrs. E. H. Hubel 177 Romaine Street, at St. Joseph's Hospital, on Friday, January 30th, 1925, a daughter.

IN MEMORIAM
LONG.—In loving memory of Mrs. George Long, who died January 31, 1924.
A wonderful mother, woman and aid,
One who was better, God never made;
A wonderful worker, so loyal and true,
One in a million, that, Mother was you.
Just in your judgment, always right,
Honest and liberal, ever upright;
Loved by her friends and all whom you knew,
Our wonderful Mother, that Mother was you.
—Daughters and Sons.

Foot Troubles
Scientifically treated. We specialize in Fallen Arches, Nail Diseases, Arthritis, Corns Warts, Verrucæ and all troublesome foot conditions.
DR. N. D. FOOTE
Chiropodist and Foot Specialist.
107 BARRIE BLDG.
PHONE 1730W.
Hours—9.30-12, 2-5.30.
Evenings by appointment.

VISIT
W. LAWSON'S
PIANO SHOW ROOM
144 Hunter Street.

THE SERVICE WE OFFER REFLECTS CREDIT UPON OUR PROFESSION
BELLEGHEM'S FUNERAL SERVICE PHONE 85
AMBULANCE

FOWLER'S
FOR
BETTER EYESIGHT
IF YOUR EYES NEED ANY ASSISTANCE LET'S TALK IT OVER
A. A. FOWLER
Phm.B., Eye Specialist,
Ground Floor - - - 373 George Street

DR. GOODWIN
Chiropractor
PALMER GRADUATE
106-108 Barrie Building.
Lady Attendant 'Phone 431
Hours: 10-12 a.m., 2-4 and 7-8 p.m.
Office Closed Tuesday evenings, and Thursday afternoon and evening.

COAL - COKE - WOOD
12 in Dry Tamarac, $4.75 ½ cord
12 in. Dry Wood and Slabs, mixed $3.75; 12 inch Maple and Beech, $6.50 half cord.
H. H. DINSDALE
Phone 153. All Kinds of Coal.

FACTS ABOUT OPTOMETRY.
THE HUMAN EYE
Is a miracle of efficiency if normal. But it is the cause of many undesirable conditions if abnormal, and the sad truth is that most eyes are abnormal to some extent. Abnormal eyes means strained eyes, and strained eyes mean headaches and other troubles. Nothing but glasses can make abnormal eyes function normally. Give your eyes proper attention by having them looked after here.
M. J. ROCHE, Opt.
188 CHARLOTTE STREET.

DR. H. ROBERTS
D.C., Sp.C., Ph.T.D.
CHIROPRACTIC SPECIALIST
IRIDOLOGY NATURAL DIETETICS URINALYSIS
Office Hours: 10-12 a.m., 2-5 and 7-8 p.m., and by appointment
'Phones: Office, 2234; Residence 602. Lady attendant.
BANK OF TORONTO CHAMBERS PETERBOROUGH.

Hairdressing!
The Social Season
is upon us again, and if you do not observe thorough and careful attention you will soon notice that both your Hair and Skin show the effects of late hours.
OUR BEAUTY SHOP will help you to look your best and preserve your good looks.
The MERRIAM Hygienic Beauty Parlors
313 George Street, Peterboro.
'Phone appointments 1182.
This parlour is quite warm and on the ground floor.

FEBRUARY

1925

"The TURMOIL" Booth Tarkington's Popular Novel
CAPITOL

The Evening Examiner

PROBABILITIES.
Northerly winds and cold; light local snow.
Tuesday—Fair and cold.

VOL. LVI., No. 27 PETERBOROUGH, MONDAY, FEBRUARY 2, 1925 PRICE THREE CENTS

CHAPLIN LIVING SEPARATE FROM HIS YOUNG WIFE

Rumors of Estrangement Denied, But Wife Seeks Big Money Settlement.

MARRIED NOV. 25

Comedian and Wife Refuse to Discuss Reports—Sum Mentioned is $500,000.

LOS ANGELES, Feb. 2.— Announcement that attorneys representing Mrs. Charles Chaplin, the 16-year-old bride of the movie comedian, have been in conference with Chaplin's lawyers for the last ten days with a view to a financial settlement has brought to a head the many rumors arising from the reports that Mrs. Chaplin had not been seen in the company of her husband since their return from Empalme, Mexico, where they were married on Nov. 25.

The financial considerations under discussion revolve around the coming of a baby and its future welfare according to Edwin McMurray, attorney of San Francisco and a relative of the bride. Afternoon papers here published reports that the sum under consideration was $500,000, but no confirmation of this could be obtained from any one even remotely connected with the case.

Mr. McMurray, speaking for Mrs. Chaplin and her mother, made the following statement:

"The negotiations mentioned are in progress. They are of a purely financial and personal character. There is no connection between these negotiations and any contemplated separation or divorce."

Efforts to communicate with Mr. Chaplin since these negotiations were started have been unavailing.

George Beebe of this city is associated with McMurray in the negotiations. He said that Chaplin and his girl bride were on the "best of terms."

The two lawyers announced that Mrs. Chaplin would refuse any personal interviews. Members of Mrs. Chaplin's family, with her mother, Mrs. Lillian Curry McMurray Spicer, spokesman, announced that Mrs. Chaplin would continue to live under the same roof as Chaplin.

Despite this announcement Mrs. Spicer and Mrs. Chaplin were located not at the Chaplin house of forty rooms, but in the home of Lita's grandfather, W. E. Curry of Beverly Hills.

Chaplin's limousine was waiting at the front steps of his home, which until the announcement of the financial negotiations, had been the scene of interviews with Mrs. Chaplin. Yoshi, a smiling Japanese servant, said, "Yes, Charlie is inside, but he is so busy with plans of his new picture that he cannot be interviewed."

Chaplin's apparent return to his house, and Lita's apparent desertion on top of the family's announcement of financial negotiations, were accepted to-day as prefacing a break in the movie matrimonial alliance.

$10,000 FACTORY FIRE

Blaze in St. Catharines Macaroni Factory Was Checked.

ST. CATHARINES, Feb. 2.— A fire which was confined to the third storey of the Puccini Macaroni factory here, did $10,000 damage Sunday afternoon. The blaze is believed to have started near the roof in the motor equipment used in running the elevator. The flames were first noticed in the roof and as there was no person in the building it is believed the fire had been smouldering for some time before detected. The blaze became menacing when it spread to a pile of wood used in construction of packing cases, but was held in check, doing little damage to the machinery of the plant or the large sotck of macaroni.

Starving Peasants Are Taking Their Own Lives

LONDON, Feb. 2. — (United Press)—An epidemic of self-destruction is rife in the famine area of Russia, according to German versions of what is said to be an official report from Moscow, sent here to-day by the Berlin correspondent of the Daily Mail.

Six starving peasant families of Stravropolsk committed suicide simultaneously by locking themselves in their house to which they then set fire, burning them to the ground.

BUSINESS GIRLS' CLUB SKATING PARTY AT THE BROCK STREET RINK WEDNESDAY EVENING, FEBRUARY 4TH, 1925 AT 8 P.M. PROCEEDS FOR RELIEF WORK. SPECIAL BAND CONCERT. SKATING UNTIL 10.30. TICKETS 25 CENTS.
3d-30-5452

INSANE FATHERS CAUSED DEATHS OF SIX PERSONS

Two Families Almost Wiped Out by Fathers Said To Be Demented.

FOUR CHILDREN

Farmer and Miner, Both Crazed by Religion, Under Arrest.

WEST CHESTER, Pa., Feb. 2.—Crazed by religion and continually muttering, "I know the kind Lord has received them," Walter Bingaman, aged 36, a rich farmer of James Mill, near Coventryille, in northern Chester County, was removed from the Chester County prison here on Saturday night, to the Chester County Home, in a strait jacket, having murdered his two children, William, aged 11 months, and Priscilla, aged 3, early on Saturday morning, and indirectly caused the death of his father, Christopher Bingaman, aged 72 years.

The latter collapsed and died of apoplexy when he rushed from his room and discovered the crime. The bodies of the three were found close together.

For some time Bingaman has been acting strangely and had suffered recently attacks of religious frenzy and would become violent but had never attempted to harm members of his family. On Friday night, however, he became so violent that his wife fled to the home of a neighbor and early on Saturday notified the authorities.

County Detective Mullen and other officers went to the place, and found the house a wreck, glass had been broken from the windows, furniture wrecked and other damage done. They were forced to break into the room occupied by the children, where they found the almost headless bodies of the two lying on the floor beside the body of their grandfather. Their slayer was found asleep in bed and placed under arrest. A third child, George, aged 6, was also sleeping.

On the trip to prison here Bingaman suffered several attacks of frenzy and was restrained with difficulty. Once in prison he talked freely of the crime.

"I killed them because the Lord called upon them and for me to send them to Him," he said. "I would have killed my wife also had she been present because she is no lover of the Lord. The reason I did not kill George was that I loved him and he loved the Lord."

WIFE AND CHILDREN.

CUMBERLAND, Md., Feb. 2. — After the bodies of his wife and two children had been found with their throats cut Russell Martin was locked in the Cumberland jail Saturday, charged with killing them.

The tragedy occurred just about 9.30 o'clock on Friday night in the Martin home in Paradise, a suburb of Midland, about 16 miles west of Cumberland. Martin is a miner, 28 years old. His wife was 23 years old. The children were girls, one 4 years old, and the other 18 months.

George W. Winters, uncle of Mrs. Martin, and the only other occupant of the house other than the Martins, made the discovery. While in his room he heard strange sounds in another room, it is said. Then seeing Martin leave the house with a knife in his hand, he investigated.

The uncle hurried away to find Govan Martin, the father of the young miner. When they returned they found that the bodies had been removed from the house, placed in a mine hole and covered with snow. A portion of a blanket in which they were wrapped, stuck out.

Russell Martin is said to have been an active member of a religious sect and is reported that speculation on religion has caused differences between him and his wife. For a time he and his family lived at Wyoming, and the wife it is said had been planning to return there.

Constable Henry F. Wagus and a posse went to the house where the tragedy occurred. Martin it is said, met them at the door with a shotgun. It was knocked out of his hand, and he was taken into Midland.

While he was being held in a lunch room in Midland until means of transportation to Cumberland could be found, it is charged that he picked up a bread knife and made an attempt to kill his captors. He was disarmed a second time. Frank Gray, one of the men guarding him, was cut on the hand before this was done.

FIREMAN SUCCUMBS.

Died From Shock and Exposure in Ice Tomb.

MONTREAL, Feb. 2. — Lieut. Wilfred Desjardins, of the Mnotreal fire brigade, who was entombed in the wreckage of the flaming Lamoine street building for eight hours on Wednesday night and Thursday morning, and who was finally rescued after devoted efforts on the part of his comrades, died Sunday in the Montreal General Hospital from shock and exposure.

HISTORIC TOWN HALL OF MELBOURNE BURNED

Electric Wires in Organ Fused—Loss About $100,000.

MELBOURNE, Australia, Feb. 2. (Canadian Press Cable via Reuter's)—Fire which broke out in the Melbourne Town Hall early Sunday gutted the fine concert hall and completely destroyed the organ and the historic, life-sized paintings of previous mayors of the city and the state governors. The hall was only recently renovated and the pitch of the organ altered. It is believed that the fire was caused by the fusing of electric wires in the mechanism of the organ. The damage is estimated by civic officials at about $400,000.

The fire will probably hasten the decision whether or not a large town hall shall be built on the present site or elsewhere in the city.

MONUMENT TO WOMEN'S WAR WORK IS PROPOSED

Premier King Promises Consideration of Women's Proposal.

OTTAWA, Feb. 2. — That the work of Canadian women in the Great War should be commemorated by the erection of a monument similar to the one which it is proposed to put up on Connaught Square in Ottawa to the memory of the Canadians who fought in the war, was the proposal submitted to the Federal Government here Saturday by a committee representing several women's clubs in Canada. Mrs. Asa Gordon headed the delegation. Premier King promised consideration of the committee's proposal.

EXPRESS DERAILED.

One Killed and Twenty Injured in Alabama.

MEMPHIS, Tenn., Feb. 2.— One passenger was killed and about 20 other persons were injured when the 'Frisco passenger train, No. 104, the Memphis-Atlanta express, northbound, was derailed several miles north of Winfield, Alabama, early Sunday, according to despatches received here, which stated that a baggage car, two day coaches and two sleepers left the rails and overturned.

Mrs. Elizabeth Northcutt, Lexington, Okla. was killed; Miss Sarah McFall of Adamville., Ala., and Charles Bernard, news agent, of Memphis, were seriously injured.

The passengers and a number of the injured arrived here on a relief train.

OPIUM PARLEY FAILED AGAIN

Formula of Solution Still Perplexing Delegates of Nations at Geneva.

MEET ON TEUSDAY.

GENEVA, Feb. 2—The joint commission of the two opium conferences failed Saturday to bring forth the magic formula for solving the perplexing problem of how and when to abolish authorized opium smoking in the Far East.

Great Britain France and Holland, in whose Far Eastern possessions opium smoking prevails under government commission and supervision, all explained that suppression within a definite term of years was impracticable and dangerous, until the illicit cultivation of the posonous poppy was checked in China and some means found to prevent smuggling into other Oriental countries.

Representative Stephen G. Porter, head of the United States delegation, who is striving for immediate action in the suppression of the habit without making it contingent on what China will do, did not address Saturday's session and he proposed adjournment until Tuesday. He said afterwards that he still hoped for an eventual agreement, yet could not now forsee along what lines. He added that he was still dissatisfied with the provisions of the anti-narcotic convention, which he was convinced should be strengthened.

The British favor the signing of the anti-narcotic convention and the postponement of further consideration of the smoking problem for a future conference.

JAPAN HAS RED SNOW.

TOKIO, Feb. 2.—Friday's snow was a foot deep, being a record for thirty-eight years.

In many parts of Japan the snow is red and in others it is yellow, due to volcanic activity, although some ascribe the color as resulting from Mongolian dust storms.

The cold was intense and there is much suffering.

Old Time Skate at Mark St. Rink Tonight
Special Prizes for the Oldest and Youngest Skater on the Ice.
MELODY CONCERT BAND
ACCOMPANIED BY THE BAGPIPES
GRAND MARCH, ETC.
ADMISSION—15c and 25c.
1d 28 5469

ANOTHER DEATH IN HERRIN FEUD WAR ON SUNDAY

Pseudo Federal Agent Shot Dead by Policeman in Bloody Illinois Town.

PEACE HOPES FADE

Sheriff Requests Military Aid and Martial Law Under State Control.

HERRIN, Ills., Feb. 2.—(Canadian Press).—An unidentified man, posing as a Federal agent, was killed by Rufus Whitson, Herrin policeman, and Sim H. Stevens, another policeman, was slightly wounded in a pistol fight here early Sunday in the dining-room of the Lymar Hotel.

Appeal to State.

Hopes of immediate peace between the Klan and anti-Klan factions, held out since the battle of a week ago when S. Glenn Young, leader of the Klan forces and Deputy Sheriff Ora Thomas, foe of the order, killed each other, were dashed Saturday when Sheriff Galligan and A. M. Walker, Chief of Police of Herrin, sent a joint telegram to Adjutant General Black asking for the immediate declaration of martial law here.

The telegram, signed by the Sheriff, read:

"Deeper trouble now on at Herrin. Myself and the Chief of Police of Herrin sincerely believe martial law for Herrin only solution for problem. Quick action is necessary and only martial law will avail anything."

Says Klan Threatened Life.

The telegram followed the declaration by Chief Walker that his life was threatened in front of the City Hall by J. H. Smith, Klan leader, at whose garage a few months ago there occurred one of the bloodiest battles of the long-continued strife. Smith has succeeded to the chieftaincy of the militant Klansmen left vacant by the slaying of Young.

Two versions of the encounter between Chief Walker and Smith are current. One is that the Chief told Patrolman Crain, a Klan supporter, that he was dismissed, and made a motion as if to draw his revolver. Later Smith met Walker and told him not to discharge Crain or there would be trouble. Smith denies he was armed. The other story is that Smith demanded Walker's resignation as Chief. Whichever is right, the upshot was that Walker hastened at once to Marion to confer with Sheriff Galligan, with the result that the message was sent to Adjt. Gen. Black asking for a declaration of martial law.

Chief Walker and his son Henry, who is a patrolman, were formerly Klansmen, but are reported to have quit the hooded order. Smith met Walker just after the former had denied at the Coroner's inquest over the slaying of Young and Thomas that he had told newspaper men that he was an eyewitness of the shooting.

Verdict on Young-Thomas Duel.

The Coroner's jury, unaware of the new state of affairs, continued to hear evidence and finally decided that Deputy Sheriff Thomas killed Young and that Young killed Thomas. Ed Forbes and Homer Warren, Klan Lieutenants of Young, were killed, according to the verdict, by party or parties unknown to the jury. The verdict had been forecast for several days.

The jury's investigation was the fairest and most thorough of any in recent years. Foreman Tom Benton of Johnston City, connected with no faction within the county, announced at the first session of the jury that, as the charge had been made that the jury was controlled by the Klan, he would guarantee personally a fair deal to every one and he repeated his promise to witness after witness of the anti-Klan factions.

No one was recommended for punishment in the verdict, and the jurors ventured no observations on the warfare which has kept Williamson County in an uproar for two years.

A Town of Feuds.

Feuds are not a new thing in Williamson County. In the early '70s there was a reign of lawlessness and factional fighting in the county. It ended on Jan. 21, 1876, with the first legal execution in the county.

Things were comparatively peaceful from that time until 1922. Then, following the development of coal mining in the county and the introduction of unionism, labor troubles broke out, reaching a climax in the "Herrin massacre" of June in that year, when a mob of 5,000 union labor men stormed a mine between this town and Marion, and after a brisk battle captured non-union workers, lined many of them

(Continued on page 7.)

LABOR PROGRAM TO GOVERNMENT BY DEPUTATION

Many Proposals Presented to Federal Cabinet by Labor Congress Officials.

SENATE REFORM

Unemployed Insurance, Old Age Pensions and Eight-Hour Day Included.

OTTAWA Feb. 2.— Abolition of the Senate, establishment of unemployed insurance and old age pension, and a request that Canada ask the United States government to remove the discrimination between Canadian born and other Canadian citizens in the quota regulations, were among the legislative proposals submitted to the prime minister and cabinet this afternoon by a deputation from the Trades and Labor Congress of Canada.

Other matters submitted were amendments to the election act to provide for proportional representation in group constituencies and the transferable vote in single constituencies, the creation of a public holiday on election day or better arrangements of voting hours for working men's ballots. The deputation urged that immediate effect be given to the eight-hour day conventions of the international Labor organization so far as lay within power of the dominion government. This subject was introduced by E. Ingles, Canadian vice-president International Brotherhood of Electrical Workers.

Curtail Senate's Power.

Speaking for the abolition of the senate, T. J. Foster, vice-president of the congress informed the government that there had been no change in the policy of congress that the best interests of the country would be served by doing away with the senate. Labor would support the government in any measure which would restrict the power of the senate, especially in vetoing legislation passed by the House of Commons, reducing the senate's numbers, or making it more representative and answerable to the people for its actions.

In presenting unemployed insurance, James Simpson, vice-president of congress, stressed the endorsation of numerous public bodies for a measure of this nature and the inability of the workers themselves to make provision against the oft-recurring periods of unemployment. The opinion was again expressed that unemployment relief was a joint responsibility of the federal government, provincial legislatures and municipalities.

Tom Moore, president of congress, stated the immigration proposals, commending the government for attempting to remove from the immigration act objectionable clause discriminating against British born subjects and permitting the deportation of political offenders without trial by jury. It was regretted that this legislation had been rejected by the Senate. Protest was lodged against the continued influx of industrial workers notwithstanding the volume of unemployed existing in Canada and amendments to the act were requested which would place in the prohibited classes all contract labor except such as was approved by the employment service council of Canada. Other requests were for discouragement of immigration of of children under school age abolition of bonuses to private employment agencies, and solicitation of the aid of the British government to obtain closer supervision of all immigration advertisements.

Action was urged by J. T. Foster to give prompt legislative effect to the report of the committee which dealt with old-age pensions at the last session of parliament.

Would Amend Code.

James Simpson submitted amendments to the criminal code which would restore the right of the freedom of speech and assembly and prevent "indiscriminate arrests for sedition and seditious conspiracy." Cases were quoted showing the continuation of the practice of using the injunction to prevent peaceful picketing and the conducting of strikes in accordance with British practice.

James F. Marsh, general organizer, United Brotherhood of Carpenters and Joiners, of America, stated that in view of the commitments of the government to the peace treaty to the eight-hour day and the fact that 50 per cent of industrial workers in Canada enjoy the eight-hour day, the fair wage clauses should be amended by striking out the prevailing rates section in districts where government contracts are being undertaken and substituting the eight-hour day.

Congress asked that the government confer with the marines engineers' organizations before introducing any new shipping act; political freedom for government employees, federal, provincial or municipal, was asked.

The speakers included Bert Merson, vice-president of congress; John W.Bruce, general organizer journeymen plumbers and steamfitters; J. A. McCleland, vice-president international association of machinists, and P. M. Draper, secretary-treasurer of congress.

Sustains Injunction Barring City Council From Holding Inquiry

Mr. Justice Middleton Says Proposed Investigation Into Power Accounts of Campbell Flour Mills Ltd., is Not Within Powers Conferred by Section 248 of the Municipal Act.

CITY'S COUNSEL WILL ADVISE APPEAL.

R. R. Hall Did Not Charge Utilities Commission With Dishonesty, But Claimed City Is Entitled to Investigate Affairs of Commission.

(Special to The Examiner.)

TORONTO, Feb. 2.—Mr. Justice Middleton held today at Osgoode Hall that the judicial investigation directed by the Peterborough City Council into matters between the Peterborough Utilities Commission and the Campbell Flour Mills Company Limited, did not come within Section 248 of The Municipal Act.

The original motion by the milling company had been to restrain Judge Huycke from probing into and reporting upon the alleged failure of the Peterborough Utilities Commission to charge the Campbell company for electric power used in their mill in Peterborough from March, 1919, to December, 1921. This motion for an interim injunction was turned into one for judgment by Mr. Justice Middleton, with the result as stated.

R. R. Hall, K.C., appeared for Judge Huycke; City Solicitor Joseph Wearing for the City of Peterborough; Wallace Nesbitt, K.C., for the Campbell company, and C. C. Robinson, K.C., for the Peterborough Utilities Commission.

Advise Appeal.

After the hearing, Messrs. Hall and Wearing stated that they would advise an appeal from the Middleton judgment.

Mr. Hall urged before the Osgoode judge, that Judge Huycke had jurisdiction to make the enquiry ordered by the city council, as it concerned the public business of Peterborough. The enquiry related to the power purchased and the city must incur either a loss or a gain. Either through error or otherwise, according to Mr. Hall, the Campbell Company received 150 more horsepower than it actually paid for. The amount involved in three years was about $10,000. An important feature was the city's desire to have a remedy as to the future.

Answering Mr. Justice Middleton, Mr. Hall said he did not charge the Peterborough Utilities Commission with dishonesty, but he did stress that the city was entitled to an investigation.

Mr. Hall insisted that the proposed enquiry was warranted by these words in Section 248. "or the conduct of any part of its public business."

Claims Public Business.

Emphasizing the public business of the city, Mr. Hall argued that the enquiry came within the act.

Mr. Justice Middleton: "You say that the Utilities Commission is your agent?"

Mr. Hall: "The commissioners are our managers."

Mr. Justice Middleton: "Isn't a manager a servant?"

Mr. Hall: "Substantially an agent."

Mr. Hall alleged that the so-called enquiry held by the Utilities Commission had not disclosed what the city wished to know.

Mr. Nesbitt: "Why not make the reference to Mr. Hall, as pooh-bah"

Mr. Hall: "I might do it in a too-judicial way."

Mr. Hall repeated that whether a gain or a loss were sustained, the city had the right to know the reason.

Cases were submitted to Mr. Justice Middleton, but the latter said, "Cases don't trouble me. I must base my opinion on the scope of the Act."

Mr. Hall: "In this case, it's the city's own property and the city and council have the right to know about the disposal of the property. The city wants to see that the waste or error shall not take place in future."

Interests All Province.

It was suggested that the present issue was not only of interest to Peterborough, but to the whole province, to the other muncipalities.

Mr. Wearing, following Mr. Hall, said it was necessary to have witnesses, as the commission's report had not been satisfactory.

Mr. Robinson, for the Peterborough Utilities Commission, explained that he was not present to support the motion for an injunction. The commission wanted the fullest possible investigation.

The Campbell company's writ had sought an injunction on the ground that the council's enquiry resolution did not fall within Section 248 of The Municipal Act. This point was upheld today by Mr. Justice Middleton, whatever other judges may say on appeal.

So the Campbells get their injunction.

The enquiry before Judge Huycke was to have opened today, but His Honor enlarged it until February 5th, so that today's Osgoode application might be made. Now, of course, Judge Huycke will not proceed on February 5th or at all unless the Court of Appeal reverses Mr. Justice Middleton's order.

BOLSHEVIKI ADOPT OLD WAGE SYSTEM

Return to Piecework and Remove All Limits on Production and Workers' Earnings.

RIGA, Feb. 2.—During the last fortnight the Bolsheviki have decided to introduce unobtrusively several measures to invigorate the economic life of Soviet Russia, some of which are in striking contradiction to the doctrines they hitherto have professed.

The most noteworthy is perhaps the supreme trade unionist authority's scheme to raise the productivity of labor by enforcing the application of the piecework system as much as possible in all industries. The scheme explicitly removes all maximum production limits and consequent wage limits, and definitely expresses the hope that workers will increase both their output and earnings to an indefinite extent. Piecework payment, which in the early years of the revolution the Bolsheviki condemned, gradually has crept in since they began a campaign a year ago to spur the workers to greater production as the only means of bringing prices down and saving Soviet industry from total ruin.

The Currency Department of the Soviet Government has decided to abolish the existing prohibition and henceforth allow private persons and enterprises to conclude agreements not only in Tchervontsi, but also in foreign currencies.

The Central Committee of the Communist Party recently held a special meeting to consider ways and means of overcoming the widespread evil of non-payment of workers' wages, which they considered one of the chief obstacles to the increase of the industrial output because it fostered discontent among the workers and conflicts. The trust directorates' figures produced at the meeting show some progress has been made during the last few months in dealing with this problem.

On Jan. 1 Soviet industries, apart from chemical concerns, still owed their workers £312,000, whereas in October the arrears of wages amounted to £1,419,700 and in July £1,307,600. The greatest debtors to the workers were the metal industry and the Don coal mines.

The Soviet press announces the arrival at Leningrad from Birkenhead and London of the first cargoes of flour purchased abroad, amounting to 6,300 tons.

THE WEATHER

Lowest temperature yesterday 3 degrees below zero; west this morning, 4 above zero. January had 14 days below zero, and there have been already this winter 21 days of below zero temperatures, This winter is proving to be unusually severe, and the end is not yet. The highest temperature in January was 37 degrees above (on the 27th), and the lowest 36 below (on the 28th.) This is Candlemas day, a church feast, inaugurated in 492 A.D., in commemoration of the presentation of Christ in the temple. It is perhaps more commonly known as the day on which the bear awakes from his winter's sleep to see if winter is yet over. If he sees his shadow he goes back for another six weeks; otherwise he stays out. The legend is probably as old as the church feast, and with different variations is held by practically all nations.—W.P.

THERE'S NOTHING IN LIFE.
When you have defective vision, Nothing appears in its proper light; everything is more or less distorted. If your head aches or it strains you eyes to read or work, see W. H. Locey, Optometrist, 410 George Street. Phone 1160. dtf

If you investigate you will find that rich people often are just as honest and sincere as poor people.

GREEKS APPEAL TO CHRISTIANS AGAINST TURKS

People Assure Government of Support in Demanding That Patriarch be Reinstated.

MANY PROTESTS

Another Act Illustrating Brutality of the Turks to Christians.

ATHENS, Feb. 2.— (Canadian Press).—The tide of public indignation is rapidly rising throughout the country, and everywhere associations and public bodies of all kinds, religious and lay, are passing resolutions of protest, assuring the Greek government of the support of the entire nation in demanding satisfaction for the expulsion of the Greek patriarch from Turkey by the Turkish government.

Athens University has addressed a protest to foreign universities while indignation meetings are being held in all the chief cities. Whether the Greek representative at Angora will be recalled depends upon Turkey's reply to the Greek note.

An appeal to the churches of America and Europe to protest against the expulsion of Patriarch Constantinos and to demand his reinstatement, is made by the archbishop of Athens, in a message which he has sent to the heads of all Christian Churches in Great Britain and the United States and other countries.

"The Turks' hostility toward the Christians which has manifested itself in many acts of indescribable brutality," says the appeal, "has led them to expel Patriarch Constantinos from his see."

Just as a hundred years ago they hanged Patriarch Gregorius V., so today before the eyes of the civilized world and in defiance of international treaties they have expelled Constantinos VI., with the object of abolishing the patriarchate, which for centuries has been the centre of Christianity and civilization through which Europe was regenerated."

WATCH DEVELOPMENTS.

LONDON, Feb. 2. — (Canadian Press)—As officially viewed at London, the expulsion of the Greek patriarch by the Turkish government may eventually demand some kind of action by the allied governments. The disposition for the time being, however, is to watch developments.

SUBJECT TO EXCHANGE.

GENEVA, Feb. 2.—According to League of Nations officials, the Mixed Commission, which has been supervising the exchange of populations of Greece and Turkey recently ruled that the Most Reverend Constantinos, Ecumenical Patriarch of the Greek Catholic Church, was technically exchangeable because he arrived in Constantinople after the Armistice.

The commission recommended that the Patriarch be permitted to remain in Turkey, but the Angora Government insisted it would only permit a Greek Patriarch who was a Turkish subject to reside in the country. The Turks, it was stated, disclaimed any intention of violating the Lausanne Treaty in forcing the abolition of the Patriarchate as an institution.

REVOLVER USED BY HOLD-UP MAN

Victim Summoned Help by Trick, but Rescuer Was Lined Up, Too.

BANDIT ESCAPED.

TORONTO, Feb. 2 (Canadian Press).—"Get 'm up quick, don't shout or I'll pull the trigger." Such was the command which greeted Joseph Morris, assistant manager of the Dominion Stores shortly before midnight on Saturday, when a man of stocky build held him up and relieved him of $35 in bills and change and some other small trinkets, in a dark lane in the rear of 35 Metcalfe Street.

Morris was opening the doors of a garage to put his machine away, when the unwelcome visitor crept up behind him and covered him with a revolver. The hold-up man did not wear a mask.

After Morris pockets had been turned out, the hold-up man turned his attention to a small bag which Morris had in the car. Apparently to the surprise of the thug, the bag contained only a few papers.

As the robber was making a hasty examination of the inside of the car, Morris stepped back towards the garage, and using one of his feet to open the door set in motion a burglar alarm connecting the garage with the house.

W. H. Miller, owner of the garage, responded. When the latter appeared on the scene he, too, was ordered to throw up his hands, but Miller slammed the door in the face of the robber, and rushed into the house calling for hehlp.

Upon his return he found that the man had made good his escape in a car which was parked a short distance away.

TEAMING AND CARTING

WANTED — MOTOR CARTING, ALL kinds, long or short hauling. Beatty Bros. 'Phone 2169-w1r2.

FOUND

FOUND—SATURDAY, JAN. 24, PAIR coon skin fur gauntlets. Owner may have same by proving property and paying for this ad. —H. Bigelow, Bethany. 3d 30 5459

LOST

LOST—ON SUNDAY NIGHT, JAN. 25, between George Street Methodist Church and Y.M.C.A., a pink coral drop of an ear-ring. Valuable as a keepsake. Finder kindly leave at the office at Y.W.C.A. 2d 29 5465

AGENTS WANTED

AGENTS PICK UP $5 FOR FEW hours work. Then if you like, work regularly, have a business of your own, make $5 up daily. Experience or capital unnecessary. Garretson Company, Brantford, Ont 12d 38 8729

NOTICE

NOTICE—HENRY BROS., CARPENters and builders. Estimates given on new and repair work. Hardwood flooring a specialty. 'Phones 1024 or 2069W. 148 Murray street.

OLD MIRRORS RE-SILVERED JUST like new. Leave your work at 34 Stewart street. 6d 32 8723

BARRISTERS AND SOLICITORS

J. W. REID—Barrister, Solicitor, etc. Successor to A. E. Dixon, 397 1-2 George street. 'Phone 620.

GORDON & O'BRIEN — Barristers, Solicitors, Notaries. Money to loan on easy terms. Special attention to Patents and Trade Marks. Phone 219. G. N. Gordon, K.C., M.P., J. A. O'Brien.

S. T. MEDD—Barrister, Solicitor, Notary. Office over the Dominion Bank, corner of George and Simcoe streets. Telephone No. 22. Private funds to loan at current rates upon easy terms.

PECK KERR & McELDERRY, Barristers, Solicitors and Notaries. Office, Water street, Peterboro. Money to loan at the lowest current rates of interest on easy terms of payment. E. A. Peck, F.D. Kerr, V. J. McElderry.

O'CONNELL & CORKERY—Barristers, Solicitors and Notaries. Money to loan at the lowest current rates of interest. Daniel O'Connell, John R. Corkery, Hunter street, two doors west of the Post Office.

DUMBLE & JOHNSTON—Barristers, Solicitors, etc. Office, over the Toronto Savings and Loan Company, George Street. D. W. Dumble, K.C., W. Johnson.

HALL & HALL—Barrister, Solicitors and Notaries Public, Hunter street, Peterborough next to St. John's Church. Money to loan at the lowest rates of interest. E. H. D. Hall, Basil D. Hall.

MOORE & WEARING — Barristers and Solicitors, 403 Water street, opposite the Post Office. Money to loan at the lowest current rates of interest. Jos. Wearing, M.A.

G. R. HALL—Barrister, Solicitor, etc. Peterboro, Ont. Office, corner of Hunter and Water streets, over the Canadian Bank of Commerce. Trust Funds to loan on easy terms of payment.

JAMES FORDYCE STRICKLAND—Barrister, Solicitor, Notary Public. Peterboro. Phone 191. Money to loan. 375 Water street.

WILFRID F. HUYCKE, Barrister, Solicitor, Notary Public. 395 Water street. Telephone 239.

OSTEOPATHY.

DR. WILL A. SETTLE—Osteopathic Physician Office in Crown Apartments, 124 Hunter street. Corner Water and Hunter streets. 'Phone 649. Office Hours. 9 to 11 a.m. 2 to 5 p.m. and 7 to 9 p.m.

MEDICAL.

DR. BUCHANAN, F.R.C.S., Edinburgh M.R.C.S., Eng., L.R.C.P., London, Eye, Ear, Nose and Throat Specialist. Hours 9-11, 2-4 p.m., and 7-8 p.m. 'Phone 519. Office, corner Water and Murray streets.

DR. C. C. CRAGG— Eye, Ear, Nose and Throat Specialist. Office 295 Charlotte street, formerly occupied by Dr. Neal. Hours—9-11 a.m., 2-4 p.m., 7-8.30 p.m. Telephone: House 980J. Office 2185.

DR. C. B. WAITE, M.D. C.M.
POST GRADUATE LONDON, ENG.
300 CHARLOTTE STREET
Special Attention Heart and Lungs
'Phone 244.

MONEY TO LOAN.

We have funds to loan on Real Estate Security at the lowest rates GORDON & O'BRIEN. 'Phone 219. dtf

POULTRY AND EGGS

LIVE FOWL WANTED — HIGHEST prices paid. S. Levine, 203 Charlotte street. 'Phone 970W. 26d 28 8264

FOR SALE—50 GOOD LAYING HENS Apply 196 River Road. 6d 29 8680

WANTED — HENS AND CHICKENS. We pay almost any price. 'Phone for prices, 2097F, or have us come and see them. 26d-44-8603

HOUSES, REAL ESTATE

FOR SALE — NEW HOUSE ON Monagnan Road, centre hall plan; oak floors throughout. Moderate price. Terms to suit purchaser. Apply 437 George street. dtf

LISTEN: HERE'S A FARM BARGAIN 140 acres; fair buildings, 2 silos; handy to Lakefield. Would consider house in Peterboro as part. Apply 293 Dalhousie street. 5d 29 8705

SNAP! COZY 6-ROOMED HOME, brick edge of city. Handy to factories. Dandy garden, hen-house. Sell easy terms. Apply 293 Dalnousie stret. 5d 29 8706

WANTED

WANTED TO RENT — BUNGALOW or five roomed house. Furnace and bath. 'Phone 1573F. 6d 30 8696

WANTED—GOOD TEAM OF HORSES, 3000 or more. Apply Box 8739, Examiner. 3d 30 8739

WANTED TO RENT—FOR A YEAR, small house, conveniences and garage, central and reasonable. 'phone 1788W. 3d 29 8718

WANTED—LIVE POULTRY AND Rabbits wanted. Highest cash price paid for any quantity. We will call. A. Atkins, No. 189 Charlotte street. Phone 771. 26d 180 5016

WANTED — POULTRY OF ALL kinds. We are frequently told ours is the best market in Toronto, for good chickens. Prices mailed. Wallers, Spadina, Toronto. 42d 41 6943

FOR SALE.

FOR SALE — WALNUT FINISH steel bed, also white bed, each with spring and layer felt mattress, three quarter size. Almost new. Apply 429 Stewart street. 3d 29 8728

FOR SALE— LOG BARN 20x28 GOOD timber. 'Phone 952-r-5. 3d 3 10 17 8732

FOR SALE — KITCHEN RANGE with hot water front also heater, burns coal or wood. Apply 206 Aylmer street. 2d 29 8742

FOR SALE — APPLES, STARKS, Winesaps, also potatoes and all kinds of vegetables. 'Phone 1363J. 6d 33 5466

FOR SALE — DRY BEECH AND Maple, $10.50 per cord. 'Phone 2097F 6d 32 5467

FOR SALE — 1 USED KITCHEN Range, first class condition, water front pipes, also gas stove, both cheap. 2356W or 76. 3d 30 8741

FOR SALE—TWO 30 FT; ONE 33 FT; one 40 ft. extension ladders. A1 condition. J. J. Turner & Sons, Limited. 3d 30 8738

FOR SALE—SIDEBOARD, $5, HALL rack $5; desk $5; couch $5, iron beds and springs, $4 and up, tables chair, dressers, chest of drawers, dishes, blinds, arch curtains and other household furniture. Apply 59 Aylmer street, near Perry 3d 30 8740

FOR SALE — POMERANIAN PUPS 188 Reid street. 'Phone 1565W. 3d 29 8731

FOR SALE—HOUSEHOLD FURNISHings, sideboards, tables, chairs, stoves, beds, and mattresses, etc.— M. S. Donoghue, No. 384 Water street, 'Phone 567 3d 29 8727

FOR SALE— GOOD KITCHEN CABinet and a bed couch. Apply 423 London street, west side door. 3d 29 8720

FOR SALE—GOOD HARDWOOD, cut 12 inch at $10 per cord; also, good mixed wood with high percentage of hardwood at $9 per cord. W. H. Baker, Peterboro Planing Mills, Phone 676F. 26 38 522

FOR SALE—GOOD BODY HARDwood, 13 Dollars a cord, one dollar extra for cutting. Apply M. Delong. Phone 1244W. 26d 176 8157

WOOD FOR SALE — HALF-CORD Hard Slabs, Cut, $6.25; Half-Cord Body Hardwood, $6.75; also good Hemlock Slabs & Mixed Body Wood on hand at our New Yard on Perry Street, near Aylmer (formerly occupied by Imperial Oil Co.). 'Phone 1357. — W. J. Fitzgerald. 26d-45-5324

FOR SALE—HERE'S AN INTERESTing Trunk values: — 2 only 36 inch vulcanized fibre, regular $17.00 for $13.00; 1 only 38 in. vulcanized fibre, regular $18.00 for $14.00; 1 only 36 in. vulcanized fibre, regular $15.00 for $12.00; 2 only 40 in. Enamelled Steel, regular $20.00 for $16.00; 1 only 40 in. Wardrobe Heavy fibre, regular, $45.00, for $35.00; 5 only 18 in. Club Bags, All leather, leather lined, regular $7.50 for $6.00; 4 large size suit cases, regular $5.50 for $3.75. All Baggage reduced for this week. W. H. ROBERTS, Leather Goods. 182 Simcoe street. 'Phone 1376J. 2d 29 8745

HILL, WEDDELL & HILLS
General Insurance Agency
ESTABLISHED 1883
Phone 14 124 Hunter Street West

HERRIOT URGES PEACE.

Turkish and Greek Ambassadors Call on French Premier To-day.

PARIS, Feb. 2. — (Canadian Press). — Both the Turkish and Greek Ambassadors called on Premier Herriot this morning. The Premier advised conciliation in the crisis caused by the expulsion of Greek patriarch Constaninos from Constantinople and urged both sides to avoid acts calculated to intensify the controversy.

SITUATIONS VACANT

PARTNERSHIP OFFERED IN NEW Canadian-American Sales and Advertising Agency. Permanent position offered one capable doing office and sales work, with head office, Toronto. Box 5455, Examiner. 3d 29 5455

Business Opportunities

YOUR CHANCE! WELL ESTABLISHed cash business and property for sale. Good secttion of city. Apply 293 Dalhousie street. 5d 29 8707

WORK WANTED

WORK WANTED—SCOTCH WOMAN recommended wishes offices or store to clean, mornings or evenings. 'Phone 506. 3d 28 8710

WANTED — RAGS, BONES, OLD stoves, copper, brass, zinc, rubber, auto tires, wood ashes. Will send a man and clean your cellar or ash house free of charge. Address Stevens, 364 Mark street, or 'phone 2083. 26d [illegible]

RADIO

WESTINGHOUSE SETS, ALL PRICes, Gilfillan Neutrodyne, Service De Luxe. Duffus Motor Sales. 6d 30 5425

FOR RENT

FOR RENT—HEATED OFFICE ON George street. Apply 437 George dtf

FOR RENT — APARTMENT "D" Nova Scotia Apartments. Immediate possession. Apply 437 George Street. d t f

FOR RENT—FOUR ROOMED MODern flat heated, $15 per month. Central. 'Phone 1573F. 3d 29 8721

TO RENT—$16.00 PER MONTH 5-roomed cottage, water, lights, toilet garden. Handy to Bonner Worth. 'Phone 273J. 5d 32 8751

FOR RENT — WELL FURNISHED house, north, a couple preferred, who could board two young men. For particulars, Phone 273J. 5d 32 8750

FOR RENT — 2 UNFURNISHED rooms, All conveniences. Apply 57 Aylmer street. 3d 30 8749

TO RENT—NICE BRIGHT FURNISHed bedroom suitable for one or two gentlemen. 'Phone 2032J. 6d 33 8743

FOR RENT—FIVE ROOMED HOUSE in West End. Plumbing and electricity. Apply to 452 Elm street during day or 'phone 280 between 5 and 8 p.m. 3d 28 8714

FOR RENT — HOUSE 183 DUBLIN. Apply 296 Stewart. 6d 29 8679

FOR RENT— HOUSE ON ANTRIM street. Apply 183 Antrim. 6d 31 8712

TO RENT—HOUSE ON RUBIDGE street also bungalow, with garden and fruit trees, garage. 'Phone 1232J. 6d 31 8713

FOR RENT — OFFICES, BANK OF Toronto Building. Heated 3885. dtf.

FOR RENT

MODERN HEATED APARTMENT IN Bank of Commerce Building. Immediate possession. Apply 437 George street dtf

HELP WANTED—Female

MAID WANTED — FOR SMALL family in Toronto. Good home. Satisfactory wages. Apply Box 1600, Examiner Office. 3d 28

WANTED—MIDDLE-AGED WOMAN, or girl for general housework. Apply 206 Wescott street. 3d 28 8715

HELP WANTED—Male

BOY FOR CLERICAL WORK IN factory. Apply Canadian Raybestos Co., Ltd., 280 Perry street. 3d 30 8747

AN INSTITUTION WITH OVER 50 years of successful operation is desirous of securing a live man to act as salesman. Applicants must be healthy and of average size. High school education preferred, but not essential. Apply in writing giving brief personal history. Box 1001. 2d-28-8717

FIREMEN, BRAKEMEN, BEGINners $150. later $250 monthly (which position?). Write Railway, Box 8744, Examiner 4d 2 9 16 23 8744

MARRIED MAN WANTED TO WORK on farm. Free house and milk. Apply J. R. Walsh, R. R. 8, Peterboro 'Phone 998-r-32 3d 30 5460

MEN WITHOUT PREVIOUS SALES experience make good with us. You can too. We will help you make good Excellent opportunity, exclusive territory. Write at once to The J. R. Watkins Company, Dept. SK, Hamilton, Ontario.

MAKE MONEY AT HOME—$1 TO $2 an hour for your spare time writing show cards for us. No canvassing. We instruct and supply you with work. West-Angus Showcard Service, 29 Colborne Building, Toronto.

BOULDER HOLDS MAN ENTOMBED

Futile Efforts Made by Rescuers to Chip the Huge Rock.

FOURTK DAY.

CAVE CITY, Ky., Feb. 2.—(Canadian Press).—Hope came with dawn to-day to the sand cave wherein one of its crooked little crevices, three hundred feet from the entrance, Floyd Collins, 35 years of age, has lain pinioned by a huge boulder since Friday morning.

A squad of men, bringing a portable drill, was to leave Louisville early to-day. A truck was here ready to transport the equipment to the cave, six miles away. With this drill the rescuers hoped to cut away enough of the stone to release the victim.

His strength slowly ebbing, Collins devoted his conscious moments to directing the workers, who for more than forty hours have been chipping tiny flakes from the huge rock in a futile effort to release Collins.

Handicapped by lack of tools and by the narrow passage, the rescuers have made little headway, but have kept unceasingly at their task. Water, seeping in from the ice-covered cliffs, added to the discomfort of Collins, and the men who had squirmed through the crevice to take him food and do what little else they could for him. Collins' brothers, Marshall and Homer, themselves experienced cave men, have worked incessantly since their brother was entombed.

An offer of $5000 to a reputable surgeon who will crawl through the sand cave to Floyd Collins, chloroform the imprisoned man, and amputate his leg, was made to-day by Homer Collins, a brother of the victim.

SITE OF DYNASTY FOUND.

Two Fragments of Stone Tablets of Shepheskaf Period Dug Up.

CAIRO, Feb. 2. — United Press. The site of the long sought dynasty has been discovered.

Government excavations have led to what is believed to be the tomb of the Pharoah Shepheskaf.

Two fragments of stone tablets of the Shepheskaf period were dug up.

INVESTIGATE DEATH.

Man Found Dead in His Cutter Under Peculiar Circumstances.

MONTREAL, Feb. 2.—(Canadian Press).—The police are making an investigation into the death of Patrick Fitzgerald, about 40 years of age, a resident of the village of Read, who was found dead in his cutter at the side of a road near a swamp some few miles from the village, with the reins around his hand and minus his hat.

LONDON TRMWAYS LOSE.

County Council May Abolish This System of Transportation.

LONDON, Feb. 2. — (Canadian Press).—London tramways are losing money year after year, and the question is being discussed as to the advisability of abolishing this system of transportation here.

The tramways are under the jurisdiction of the London County Council, which has just announced that the loss on the operation of the system last year totalled considerably over 500,000 pounds.

UNIONISTS LEAVE CHURCH

Join Methodists in Communion Service—Pastor Assists.

PARRY SOUND, February 2. — The Unionist minority of St. Andrew's church worshipped on Sunday with the Methodist congregation, and were cordially welcomed by the pastor, Rev. Herbert Lee, and his people.

Rev. James Binnie, former pastor of St. Andrew's, took part in the service. Communion was observed in the morning.

7-INCH PIN IN 9-INCH DOG

Ostriches may be able to eat barbed wire, and men may drink moonshine liquor—but when a puppy swallows a seven-inch pin there is plenty of trouble. But what "Brown Eyes," fox terrier tried to get away with at his home in Pittsburgh. Dr. J. C. Gensberg removed the pin, and placed "Brown Eyes" on a strictly milk diet.

MY TWO YEARS AMONG CANNIBALS

Witnessed a Head-Hunters' Feast in Land of Papua.

WOMEN WORK.

(By CAPT. FRANK HURLEY.)

The two years I have just spent in the hitherto untrodden wilderness of Papua's interior have been the most thrilling in my life of adventure. The birth of this desire to explore unknown regions of the tropics with a camera was brought about by my experiences with Shackleton's Endurance expedition, when, in a land of ice, we spent seven months beneath three overturned boats, with dim prospects of rescue.

Shivering and half-starved as we were at the bottom of the world, my companions and I longed body and soul for the heat of the tropics, and, while the icy blasts of wind froze us stiff, we planned an expedition to New Guinea and Papua should we ever escape from the ice.

The war prevented an early realisation of this ambition, but at last I was able to organise the expedition I had set my heart upon, and, in company with Mr. Allan M'Culloch and Mr. Andrew Lang, two Scots friends I had met over in Australia, I formed a party of five white men and thirty natives and set out to explore the land of thrills.

Allan M'Culloch was born in Glasgow, but he now is ichthyologist at Sydney Museum. Captain Andrew Lang served in the Royal Air Force during the war, and shortly afterwards returned to Australia. After the expedition ended he was killed in a motor accident. He was at one time an Oban resident.

M'Culloch was my able lieutenant, and together with Lang enjoyed the excitement of the wilderness as much as myself. "Andy" was a very clever pilot, and he saved our lives more than once when we went out viewing the country from the air in one of our seaplanes.

My intention was to make a film record of my adventures amongst the cannibals and headhunters who dwell in that mystic land of Papua. We certainly did see sights that fall to the lot of few men to witness. Amongst our experiences was the witnessing of a cannibal feast, a scene we were powerless to prevent, but which I was able to photograph because the savages themselves did not know what my camera was doing.

We were in a land where the men slay and the women work, and where skulls on your "hat-rack" are a sign of genius. The modern girl demands that her lover be handsome, fairly rich, and well educated; but the dusky flapper of unknown Papua gives her love only to the brave who has rings through his nose, no hair, and a rack full of the skulls of his enemies.

I was lucky enough to get the chief of the headhunters of Papua to pose for a picture. His skull rack contained the heads of nearly fifty victims, and he let it be known that I was the only white man that had ever gazed upon his features, which were vicious to say the least.

Some of the native tribes we came across were hospitable enough, and readily became amateur film stars. The cannibal brides amazed and startled us from the very first. They wore strange "Alice in Wonderland" caps, with long teazled fibre pending down in luxuriant tresses, which lent to them a particularly wild appearance.

They certainly were neither comely nor alluring, encumbered as they were with grass gowns, which appeared to add length to their grotesque headgear. The latter is known as Atsum. There is no doubting the suitability of the word, for it is sure 'sum 'at." The whole rig-out suggested fearsome grass widows very much run to weeds.

To make themselves more attractive the unmarried women have what appear to be skewers put through their nostrils. These are really pieces of bone, and together with necklaces of human teeth, they consider themselves to be very attractively made up for the marriage market.

When we landed at one village on the side of Lake Murray the natives could not understand why our faces were white and not black. Then they saw M'Culloch washing himself with a piece of soap and laughed. They thought our faces were really black, but that with some piece of magic we changed our colour at will. One villager washed himself all day with a piece of soap we gave him in a vain endeavour to make his skin white.

The expedition was provided with two seaplanes, and when we flew about in one or the other of these machines we frightened the lives out of the savages. When we landed at one place they thought we were gods from above, and as a great honour they killed a large pig amid much cere mony. This sacrifice they placed on the bows of the machine which they eyed in wonderment.

Papua is, indeed, the strangest land on earth, and as we plunged deep into the jungle fastnesses, and mingled with the head-hunters, we marvelled at our own dare-devilry.

DISAPPROVES NEW PLAN.

Principal of Queen's University Takes Issue With Premier Ferguson.

KINGSTON, February 2. — Canadian Press. — Disapproval of Premier Ferguson's proposal to give the first two years of the University course in the Collegiate Institutes of the province, and a scathing denunciation of the type of theological narrow minedness which interferes with intellectual freedom, were features of an address by Dr. R. Bruce Taylor, principal of Queen's University at the annual arts society dinner held at the University on Saturday evening.

DANGER OF WAR EMPIRE MENACE

Only Real Immunity for Dominions is in Secession, Says Writer.

MENACING POSITION.

LONDON, Feb. 2.— (Canadian Press.)—"A menacing position," is the heading in the first of a series of articles which the Times is running dealing with "the problem of a common empire policy." The writer, while discussing the bulk of ordinary diplomatic procedure as offering comparatively little difficulty, declares that the real danger lies in the international issues which are continually cropping up, involving danger of war, because, although the dominions have secured the right to abstain from any war in which the other parts of the empire are involved, the only practical way of escaping belligerency is secession from the empire.

EXPEL GREEK PRIESTS.

Fear is Expressed That Others May Suffer Fate of Most Rev. Constantinos.

LONDON, Feb. 2. — (Canadian Press). — Special despatches from Constantinople say that most of the Greek prelates and priests there are likely to suffer the same fate as the ecumenical patriarch, the Most Rev. Constantinos, who was expelled by the Turks.

RAILWAY TIME TABLES.

CANADIAN NATIONAL RAILWAY.
All Trains Daily Except Sunday.
(Corrected to date.)

No. 91—7.10 a.m., for Lindsay and Toronto.
No. 96—8.10 a.m., for Port Hope and Toronto, Montreal, Halifax and Portland, Me.
No. 93—8.20 a.m., for Lindsay, Blackwater, Junction, Orillia, Midland, North Bay and Toronto.
No. 98—8.25 a.m., for Hastings, Campbellford, Belleville and points on the main line east.
No. 371—8.30 a.m. for Lakefield.
No. 92—12.02 p.m. for Lindsay, Port Hope, Ottawa, Toronto, Buffalo, New York and Philadelphia making connections with the International Limited for London, Detroit, and Chicago.
No. 100—12.15 p.m., for Hastings, Campbellford, Belleville and Ottawa.
No. 373—12.25 p.m. for Lakefield.
No. 95—5.34 p.m., for Lindsay, Orillia, Midland, North Bay and Toronto.
No. 94—9.10 p.m., for Port Hope, Montreal and Boston, Halifax, and Portland. Carries sleeper for Montreal.

CANADIAN PACIFIC RAILWAY.
(Corrected to date.)

GOING EAST—
12.05 p.m.—Norwood, Havelock, Bonarlaw, Tweed, Perth, Smith's Falls, Kingston, Ottawa, Montreal and intermediate points daily. On Sunday this train proceed east only as far as Havelock.
8.20 p.m.—Indian River, Norwood, Havelock. Daily except Sunday.
12.01 a.m.—Havelock, Tweed, Kingston, Perth, Smith's Falls, Montreal, St. John, Boston and New York. Daily except Saturday.
1.50 a.m.—Havelock, Tweed, Kingston, Perth, Smith's Falls, Ottawa.

GOING WEST—
4.55 a.m.—Myrtle, Toronto, Guelph, Goderich Hamilton, Galt, Woodstock, St. Thomas, London, Chatham, Detroit, Chicago and New York. Daily.
5.58 a.m.— Toronto, (Yonge street), Hamilton, Owen Sound, Teeswater and intermediate points. Daily except Sunday.
7.35 a.m.—Toronto, Hamilton, Brantford, Buffalo, Rochester, Boston, New York, Galt, Woodstock, London, Chatham, Detroit and intermediate points between Peterboro and Toronto. Daily except Sunday.
9.35 a.m.—Bethany, Lindsay, Orillia, Port McNicol and intermediate points. Daily except Sunday.
3.35 p.m.—Toronto, Hamilton, Brantford, Buffalo, New York, Galt, Woodstock, London, Windsor, Detroit, Chicago and intermediate points between Peterboro and Toronto. Daily.
6.50 p.m.—Lindsay, Toronto and intermediate points. Daily except Sunday.

FOR SALE

7-roomed Frame Cottage, all improvements, new furnace, and newly decorated, large lot with garage, situated convenient to the West Clock Factory. Price $2700.00

New Brick House, situated in the South End, all improvements, large lot; owner would exchange for a larger house; central location. Price $4000.00

Brick House situated in the North End, 7 rooms, all improvements, large lot, easy terms. Price $5700.00

Brick House, centrally located, 7 rooms; all improvements; large lot with garage; terms arranged. Price $4700.00

For inspection and particulars, Apply
J. T. O'CONNELL & CO.
136 HUNTER STREET.
'Phone Office 376; Residence 1359
Mr. A. Mills, Agent. 'Phone 1498W.

Now In Stock
Best Coke, ton $12.50
ALSO
Hardwood, per cord $12.00
Mixed Wood, per cord $8.00
Cutting $1.00 per cord,
Splitting $1.00 per cord.
Also all sizes Hard and Soft Coal at Current Prices at
J. E. A. FITZGERALD'S
Phone 111. 253 Hunter St.
12d—35—5404

WOOD
Dry, piled inside under cover
HARDWOOD SLABS
Cut Stove Length, ½ Cord $6.50
HEMLOCK SLABS
Cut Stove Length, ½ Cord $4.50
WOODWORK of all kinds
Doors Trim, etc.
THE CANADIAN ALADDIN COMPANY
Phone 952 Evening 1522f

Wood & Coal
FOR SALE — 'PHONE 2260 OR 1026J for Body Hardwood, Hard Slabs, Mixed Wood. Cut as required also Hard Coal. Close prices. A. Thompson, Yard corner Rink and George street.
26d 52 8730

STORE!
TO LET. Central, roomy and LOW RENT. For further particulars, apply to
A. LOW & CO.
385 Bethune Street,
'Phone 697 R. and Hol. 1697.

Telephone 790 When You Want Your
Piano or Organ Tuned
Player Pianos a Specialty
All Work Guaranteed
W. H. CUNNINGHAM
560 Weller Street

CHINA PAINTING
Mrs. Langley McCarthy Teaches Biscoffs' New and Beautiful Work in
CHINA PAINTING

WINTER SCARFS.
White knitted garments with long colorful scarfs that wrap twice about the throat are seen at winter resorts.

DAVIS-THOMPSON COMPANY, LTD.
Insurance and General Agency
433 GEORGE ST. PHONE 40

4% INTEREST, compounded Half-Yearly, Paid on Deposits
One Dollar opens an account. Special facilities afforded Depositors for the convenient transaction of their business, and accounts are subject to cheque withdrawal.
For Sums of $100 and upwards this Company's Debentures are issued in terms of one to five years, bearing special rates of interest, depending upon the term of investment.
TORONTO SAVINGS AND LOAN CO.
435-437 George Street
Peterborough

THE GUMPS—FOLLOW THE SWALLOW.

INSPIRATIONAL ADDRESS ENDS SHORT AGRICULTURAL COURSE CONDUCTED AT CENTREVILLE

Professor Wade Toole, of the "Cow College," Urges the Need for Hard Work.

BENEFITS OF FARM.

Modern Farming Requires Just Such Training as Young People Received.

BAILIEBORO, Feb. 2. — The young people of Cavan and South Monaghan, as well as others from Hamilton and Otonabee, brought to a close their short course which has been held in Centreville Town Hall for the last month. As a suitable closing for this course, a very successful banquet was held on Friday evening in the Sunday School Hall.

The event was supervised by those who directed the course, including F. C. Paterson, of Port Hope, who is the agricultural representative for Durham County, and who was in charge of this course, also Fraser Ross, agricultural representative of Fort William, who was in charge of the boys' class, and Miss Norah Williams, Burlington, who supervised the domestic science course for the girls' class for the last two weeks of the course. Mrs. M. M. Ailsworth, Toronto, conducted the sewing during the first two weeks. Besides the instructers and instructresses were other occasional lecturers, including Messrs. McGreer, lecturer on sheep; Thompson, on wool-grading; Hilliard, on butchering; Hart, on co-operation; Tucker, on potatoes; Snyder, of Guelph, a lecture and demonstration on the plucking and killing of poultry; Dr. Hancock, veterinary from Cobourg, and Mrs. Aikens, on poultry, as well as others.

The course also consisted of a trip to the Canadian Packing Co., Peterboro, and to the Union Stock Yards, Swift's abbatoir, and the Farmers' Dairy, all in Toronto. The boys took part in local judging at the farms of Jas. Whittington, where beef cattle were judged; at James Campbell's, horses; at Wm. Belck's, dairy cattle, and Jas. McGill's, sheep.

Ladies Busy.

The young lady members of the course spent the last week, busily engaged in cooking and preparing for the banquet, all preparations being made at the hall. The abundance of dainties spread before the crowd assembled certainly showed some of the benefits, at least, which had been reaped from the course in cooking. The hall was very daintily decorated with flowing streamers, to all parts of the room. The tables were prettily adorned with artificial flowers and glimmering candles, while the waiters wore shoulder bands of colored paper and the waitresses wore aprons and colored hair bands, all combining with the color scheme worked out in the window shades and the table decorations. The boys and girls, twenty-two in number, who helped to serve, served very efficiently and without confusion. Those who were present at the banquet were the members of the class and their parents. Everyone paid ample justice to the favors which were placed at each plate, consisting principally of toy horns and whistles in various forms. The honored guest of the banquet was Wade Toole, Professor of Animal Husbandry, Ontario Agricultural College, Guelph, as well as other guests of honor, including Rev. A. H. McConnachie, Messrs. A. J. Fallis, M.P.P., and J. L. McCamus, newly elected Warden for Northumberland and Durham.

Orchestra Enjoyed

During the banquet occasional interruptions were made in the form of "sing songs". The orchestra provided entertainment while supper was being served. At the close of the banquet a lengthy programme was carried through consisting of toasts, addresses and musical numbers. Mr. F. C. Paterson acted as toast-master first proposing a toast to the king. The toast to the ladies class was proposed by Harry Campbell, and by Miss Viola White, Miss Emma Tate proposed the toast to the boy's class and Williard Waterman, made a suitable reply. The boy's class "yell" resounded through the hall and the girls's "yell" echoed back in response. The next item was a violin solo given by Wilfred Johnston. The toast to the instructors and instructress was made by Harold Bebee, and replied to by the toastmaster. Brief addresses were made by Miss Williams, and Mr. Ross, also a joke by Jas. Johnston. Miss Jean Eagleson provided an excellent piano solo followed by an address by Warden J. L. McCamus. Mr. McConnachie made a brief address, giving time for the speaker of the evening, Mr. Toole.

From "Cow College".

Mr. Toole stated that he came from the college, commonly known to the students of the Toronto University as the "Cow College," but he wanted the people to know that he was proud to be a member of the staff of that "Cow College". The speaker based the subject of his address upon "Success". In beginning Mr. Toole highly commended the instructors and instructress upon the success of their classes, and also the pupils upon the success of their banquet. "It is one of the finest banquets that I have ever had the pleasure of attending," he said. "Success depends upon the things that we are aiming at, and if we mean to make a success of life we should not depend upon the almighty dollar alone, but by actually doing something that is worth while in our every day work in our community and also in our homes.

We as citizens of Canada, often overlook the most important crop in our land, the crop of boys and girls. The Agricultural Representatives are doing splendid work to cultivate and to teach the younger element, by holding these short courses and distributing splendid literature throughout the country for the young boys and girls to read.

I was raised on a farm in Ontario County and I can safely say that good, hard, honest work will never prove harmful to anyone. When at home on my father's farm, I was never expected to do a day's work in ten hours, but rather in seventeen hours, and I have never found that this hard daily labour one the farm has ever done me any harm, but it has taught me to appreciate the farmer all the more for his honest toil.

Even to obtain the benefit of this short course you young people have had to work and sacrifice a great deal. There were extra chores to do at both house and barn for you boys and girls to do in the morning before going to the course, and in the evening after returning from the course. But it certainly is no disgrace for anyone to work hard with either their hands or head.

Benefit by Training.

My advice to young people is to take every advantage of getting upon their feet and expressing themselves in public. Some day, you may be taking a part in public or municipal affairs and you will find this training of great benefit to you.

Farmers are apt to look at the blue side of life too much. They should consider that there were hard times, when the city people experienced hard times also, and no matter what occupation one follows, he will find dull times.

Are we going to aim at something worth while, or are we going to be satisfied with securing some object which we have already had in view? Right must prevail, success in this course will be measured by bettering our own success rather than to make money. We have all seen people who are miserly and mean.

"Living, shall forfeit fair renown,
And doubly dying, shall go down
To the vile dust, from whence he sprung
Unwept, unhonored, and unsung.
—Scott.

Good Work on Farm.

We can do as good work on our farms as we can at any other profession. On the farm, character grows strong and free, but not so in the cities. Farm work cannot be done without that character, nor can any other work. It is necessary for the whole world. It needs men well educated in the principles of farming to make a success of this occupation.

The only knowledge worth while, is that knowledge which teaches the child to think. I believe in the old-fashioned rules of strict discipline as carried out in the public schools. I firmly believe in teaching a certain amount of modern agriculture in the public schools.

The teaching in public schools should be thorough and well-chosen as it is in this stage of life that a child is taught the lessons which he is going to carry through life and which will be most firmly planted in his mind.

The young men and wome who had the opportunity to procure an education should pass all the beneficial ideas along to those who have not had the same chance. They should carry such a good character that the other fellow will be able to follow that example.

Every boy and girl should have a mind of his own and do his own thinking, and not allow themselves to be led by what they hear other people say.

I believe in bringing children up to be useful. The boys who have been born and brought up on the farms and who have been taught to make themselves useful as children, are the boys who will turn out to be the best citizens. Men do not need to be out of work if they are willing to work, as there is sufficient work for all to do.

The "old timers" are keeping the ancient methods of farming still prevailing, but these short courses are teaching the young people the modern methods and I strongly advise some of the young men to try out some of the latest methods and to try to prove to your "Dads" the result of good farming. There is no use of sending the boy back to the farm without experience, because he will not turnout to be a successful farmer. We need men on the farms who have been raised on the farms. It is necessary to have advanced knowledge to be a successful modern farmer. If one can prove a modern method to be correct others will fall in line. We cannot get along without our neighbors, or the city people, because we must have help and a market.

I would like to reverse the farm people to the city and the city people to the farms and see how they could progress. They would soon tire of it and be glad to return to their former occupation. We should not gaze too long on far-off pastures that look green, as one meets with as many difficulties in one occupation as in another.

Enjoy Education.

I do not believe in young people not being able to enjoy an evening's entertainment without a dance. Young people should be able to enjoy an educational programme just as readily as they do a dance.

If we intend to make a success of life we should work at an occupation that we are really interested in and that we enjoy. It requires as much knowledge to grow crops, and to raise cattle as it does in any other profession. Farmers are making progress yearly, and every farmer should be of service in his community as well as in his home.

Some people will not listen to modern professors, but if we are going to farm we should do our best and not keep on continually in the same old rut. The young farmers who have had the experience should boost the modern methods to his fellowmen.

In closing I want to say that the short course is over, we do not want to cease, but rather let us advance our knowledge still farther. With regards to the young ladies, I would advise them to keep on cooking, and I hope the boys will try out some of their experiments and by all means to make use of their district agricultural representatives.

At the conclusion of Professor Toole's splendid address Mr. A. J. Fallis, M.P.P. made a brief address. Other short speeches were made by Geo. Morrison, Wilfrid Johnston and Arnold Brown. The latter was the youngest member of the class.

The programme having come to a close Mr. Paterson gave his hearty congratulations to the committee in charge, headed by W. Waterman, on the success of the evening.

Mr. Paterson also announced that Miss Emma Tate was the winner of the ladies' first prize for her efficient work during the course, the prize being a Boston cook book.

After the banquet and the programme were completed the crowd adjourned to the town hall, where the remainder of the evening was spent in dancing. Excellent music was provided by the six-piece Class Orchestra. The dance was largely attended by both those who were present at the banquet, as well as many others from the community.

The orchestra consisted of Viola White, pianist; Herb Cardwell, saxaphone; Clifford Emberson, violin; James Wood, violin; Clifford Wood, traps; Wilfred Johnston, violin.

The waitresses were Misses Kathleen Bateman, Kathleen Barnard, Beryl Armstrong, Mildred, White, Edith Thorne, Viola Karl, Bessie Wood, Mary Lackie and Edna Johnson.

The waiters were Messrs. Fred Perrin, Judson Pue, Arnold Brown, Howard Fair, McIntosh Bradshaw, Walter Thorne, Dawson Rutherford, Edwin Eagleson, Gerald Dawson.

Reception committee consisted of Misses Margaret Greer, Vera Bradshaw, Jelan Dawson.

At the guests' table were Mr. and Mrs. F. C. Paterson, Professor Toole, Mr. Ross, Miss Williams, A. J. Fallis, M. P. P., Warden J. L. McCamus, Willard Waterman, President of the boys' class and Emma Tate, president of the Girls' class.

The members of the boys' class were Messrs. McIntosh Bradshaw, D Rutherford, H. Dawson, A. Dawson, G. Dawson, H. Fair, H. Campbell, Herb. Dawson, H. Bebee, Chas. Barnard, F. Barnard, A. Brown, E. Eagleson, W. Waterman, Jas. Johnston, R. Benson, Chas. Anderson, G. Morrison, W. Bradshaw, W. Johnston, W. Thorne, D. Bothwell, W. Kinsmen, W. Benson, F. Perrin, Jno. Gainer, Jas. Gainer, H. Dean, C. Lang, C. Byers, L. Atchison, Reg. Atchison, R. Smith, F. Lackie, A. Bonner, E. Hutchison, R. Bonner, E. While, Jas. Wood, R. Whittington, C. Emberson, A. Hunter, R. Johnston, W. Hutchison, J. Pue, K. Higgins, D. Godwon, H. Thorne.

Members of the girl's class were Misses Tate, M. Greer, E. Deyell, J. Eagleson, L. Perrin, M. Lackie, L. Earle, M. White, G. Hutchison, E. Donaldson, G. White, M. Thorne, I. Pue, C. Karl, V. Bradshaw, E. Huggins, B. Wood, K. Bateman, E. Thorne, V. White, K. Barnard, J. Russel, M. Donaldson, B. Barnard, J. Dawson, S. Rutherford, M. Dawson, A. Fair, C. Barnard, E. Perrin, H. Waterman, F. Barnard, E. Johnston, M. Emberson, R. Bonner, G. Benson, M. Anderson, B. Armstrong, I. Brackenridge, F. Godwin.

Those present at the banquet besides the members of the classes were Mr. and Mrs. E. Anderson, Mr. and Mrs. E. Barnard, Ada Bonner, Mr. and Mrs. W. Bradshaw, Mrs. T. Bradshaw, Mrs. Hy. Barnard, Mr. and Mrs. W. Brown, Mr. and Mrs. Wilbur Barnard, Agnes Brown, Raymond Bothwell, Mr. and Mrs. Karl, Mr. Thos, Donaldson, S. Donaldson, Mr. and Mrs. T. E. Dawson, Mrs. E. Dawson, Mr. and Mrs. Robt. Deyell, Mrs. W. Dawson, Mr. and Mrs. Ira Dawson, Mr. and Mrs. Wm. Emberson, Mr. and Mrs. Geo. Eagleson, Norman and May Earle, Geo. Fair, Miss M. Fair, Mrs. A. J. Fallis, Miss B. Montgomery, Mrs. Godwin, Alma Hunter, Jas. Hutchison, Cliff Hall, Mr. and Mrs. Jacob Isbister and Kathleen Isbester, S. Johnston, Mr. and Mrs. O. B. Johnston, W. and L. Kinsmen, Mr. and Mrs. Lockie, W. Lang, Mrs. Jos. Lang, Mr. and Mrs. J. L. McCamus, Mr. and Mrs. E. Morrison Marjorie Pue, Mr. and Mrs. J. Perrin, Dr. and Mrs. Russell Roy and Mrs. Rutherford, Mrs. Smith, Mr. and Mrs. Jas. McRoberts, Rev. and Mrs. A. H. McConnachie, Connie McConnachie, Mrs. T. Thorne, Mrs. J. Thorne, Mrs. Tate, Mrs. R. Thorne, Mr. Joe White, Mrs. Jno. White, Mr. and Mrs. A. Wood, Mr. Waterman, Kathleen Waterman, Mr. and Mrs. W. C. Wood, Fred Wood.

The only thing worse than being in a rut is being on no road at all.

Popularity leaves very little time for steady thinking.

We do all things without thinking, and one is being bored with life.

Farmers Attention

A car of Fence Wire just received. Get what you need while the sleighing is good.

Also a few Horse Blankets left.

2 Fur Robes. A few second-hand Cream Separators.

1 Quebec Heater, new, and 1 second-hand Cook Stove.

1 second-hand Vessotte Grinder, 6 1-2 in. plate.

R. C. HEARD

379 WATER STREET.

'Phones: Shop, 1329. House 1494W.

A PRODIGY

Elmyra Carlisle, 17, deaf, dumb and blind, an inmate of Clovernook Home near Cincinnati, O., is called a second Helen Keller. Super activity of the brain has endowed her with an inteligence which is said to be startling.

BURNBRAE CHURCH TURNS DOWN UNION

Rylstone Decides to Go With It Without Taking Vote.

MAJORITY OF TEN.

CAMPBELLFORD, Feb. 2.—The voting at Burnbrae Presbyterian Church closed on Friday. The result was 52 for Union and 62 against, a majority of 10 against Union.

The other appointment at Rylstone did not vote, but decided beforehand to join in with whatever way Burnbrae went. So that both Burnbrae and Rylstone will remain out of the United Church.

BUSY WEEK AHEAD FOR CAMPBELLFORD

Many Meetings of Church and Secular Societies—Personal Mention.

CAMPBELLFORD, Feb. 2.—The Women's Missionary Society will meet on Tuesday afternoon at three at the home of Mrs. Geo. Hammond, Rear Street.

The Quarterly Board will hold its regular February meeting in the board-room on Tuesday night.

The Young Ladies' Mission Circle will meet for its regular meeting on Tuesday night at eight o'clock at the home of Mrs. W. H. Ashton, Inkerman Street.

On Sunday morning the Sacrament of the Lord's Supper was partaken of after the morning service. Rev. W. Elliott preached two excellent sermons on Sunday. Mr. Geo. W. Lucy was the soloist in one of the evening anthems, and though the part was a difficult one, he rendered it exceedingly well. The congregation is still enjoying the singing of the old favorite hymns at the beginning of the service.

The Mission Study Class will be held at the home of Mrs. Kingston, Frank Street, to-night, at 8 o'clock.

The I.O.D.E. annual meeting will be held on Wednesday in the Public Library at three o'clock p.m.

Mr. Russell Abernethy, headquarters at Toronto, spent the week end with his parents Mr. and Mrs. S. J. Abernethy, Sebastapool street.

Mr. and Mrs. Yorke of Corbyville are visiting their daughter, Mrs. D. A. Montgomery, Tice street.

Miss Mabel Mitchell of the Ontario Business College Belleville, spent the week end with her parents Mr. and Mrs. John A. Mitchell, Havelock Road.

Miss Ethel Thomson, R.N. of New York City, is home visiting her parents, Mr. and Mrs. Jas. Thomson, Palliser street.

SALVATION ARMY SPECIAL MEETINGS

Colonel Morhen, of Toronto, Visited Campbellford Corps.

CAMPBELLFORD, Feb. 2.—Colonel Morhen, of Toronto, territorial secretary of Eastern Canada for young people of the Salvation Army, who was in Campbellford on Thursday, visiting the local corps, held a special meeting at eight o'clock on Thursday night in the Army Citadel. A large crowd gathered to meet him. He gave an excellent address, and everyone present felt the better for having listened to him.

CHAMBERLAIN SEES GLOOM

British Foreign Minister Reports Uncertainty and Anxiety in Europe

BIRMINGHAM, England, Feb. 2.—Austen Chamberlain, Secretary of State for Foreign Affairs, speaking at the Birmingham jewelers' banquet to-night, alluded to his recent visit to France and Italy, where, he said, he found "an atmosphere of uncertainty and uneasiness which clouded the present European situation."

He referred also to the recent exchange of notes between the Allies and Germany regarding Cologne and Germany's treaty obligations, saying he regretted the tone and temper of the German reply and Chancellor Luther's speech of yesterday.

"It is not by speeches that great international affairs will be settled," said Mr. Chamberlain, "and I am not going to enter into a controversy conducted in that manner."

UNIONIST MINORITY WILL JOIN METHODISTS IN CAMPBELLFORD

Rev. C. F. McIntosh Will be Associate Pastor of the Methodist Church.

WELL RECEIVED.

Nine Out of Sixteen Elders Resign from St. Andrew's With Two Ministers.

CAMPBELLFORD, Feb. 2.—A special meeting of the Official Board of the Methodist church was called on Thursday night last to receive a delegation from the Unionist members of St. Andrew's Church.

The members present were: Rev. W. Elliott, (chairman), S. A. Maguire, recording Stewart, Messrs. Stone, Frederick, Bonny, Phillips, Melville, Irwin, Stillman Oliver, Small, Rowe, Abernethy, Payne, Ashton, Kingston, Runnels, Hoover, Dr. Richardson, Mesdames Ashton Moore, Hore, and Turner, (Treasurer). Mr. A. M. Rollo, one of the members of the delegation, told in a few words the reason of their coming:—The Unionist members of the St. Andrew's church were withdraw ing from the church after February 1st., 1925, and asked the privilege to join with the Methodist church for worship till June 10th, 1925, and they were asking Rev. C. F. McIntosh to come with them, they to accept all responsibilities for his salary and also the missionary monies and to go on this way till June. Mr. McIntosh will look after them in pastoral work. Moved by G. A. Payne and seconded by G. A. Kingston that this Board cordially accept the proposals and accept the basis on which they were given and that we invite them to worship with us; and that we invite Rev. C. F. McIntosh to come into our church as associate pastor.—Carried unanimously.

Mr. Elliott welcomed the delegation and said that he could see no reason why we could not welcome the Unionists to the church and the young people of the Unionists to the Young People's League, and the boys and girls to the Sunday school.

Moved and seconded by G. A. Payne and S. J. Abernethy that this Board conform to the rules in Section B of the printed general rules of church union.—Carried.

Rev. W. Elliott and Rev. C. F. McIntosh are to confer and plan arrangements as to taking the church services.

Several of the members of the delegation spoke in the discussion of arranging details.

The members of the delegation were Messrs. A. M. Rollo, D. W. Douglas, Dr. H. B. Longmore, W. J. Armstrong, R. S. Southworth, W. Henson, H. McKelvie, P. B. Nelson, and N. Thompson.

Moved by R. S. Southworth, and seconded by P. B. Nelson, that the thanks of the Unionist Delegation be tendered to the Quarterly Board for the Christian spirit in which they were received anl the welcome extended to them, with the cordial invitation to join in worship with the Methodist church up to the time till Union comes into force. The thanks were shown by a hearty clapping by the delegation.

Resignations.

A meeting of the Presbytery is called for Tuesday afternoon at half past two o'clock in St. Andrew's Church, Campbellford, to deal with the resignations of Rev. Mr. Hammond of Warkworth Presbyterian Church and Rev. C. F. McIntosh of St. Andrew's Church, Campbellford.

Unionist Meeting.

A meeting of the Unionists of St. Andrew's, was held at half past three on Snuday afternoon, between fifty and sixty persons being present. By a unanimous vote they decided, while retaining membership in St. Andrew's, to join in worship in the Methodist Church.

Rev. C. F. McIntosh, as soon as released as pastor of St. Andrew's, is to join in with the Unionist minority in the Methodist Church. Mr. McIntosh will provide a supply for St. Andrew's in the meantime.

At the meeting of the session on Sunday morning, the resignations of nine out of sixteen elders were received and accepted to take effect as soon as the present pastor leaves St. Andrew's. The congregations at both services on Sunday were unusually large. In the Sunday evening sermon, Rev. Mr. McIntosh explained the reason of his resignation.

OBITUARY.

ALEXANDRA HANNA.

The death occurred in Millbrook, on Friday, January 30th, of Alexander Hanna, in his 64th year. The funeral will take place from his late residence, Main street, on Monday, February 2nd, at 2 p.m. Service at the house at 1 o'clock. Interment at Zion cemetery.

ROBERT STENTON.

The death occurred at the family residence, Braidwood Avenue, of Robert Stenton, in his 73rd year. He leaves to mourn his loss a sorrowing wife, one son, Hector, of London, Ont., one daughter, Mrs. Alex. Long, city, and three brothers: George of this city, Charles and Fred, of Detroit.

The funeral will take place from his late residence on Tuesday, Feb. 3, at 2 o'clock, with Rev. J. D. Richardson officiating.

FIND MISSING PIANIST.

Ethel Leginska Is With Friends, Say Police, Without Telling Where.

NEW YORK, Feb. 2.—(Canadian Press)—Ethel Leginska, the English pianist, who vanished last Monday night, has been found outside of New York City, in the care of friends, the police announced yesterday. Her present whereabouts were not revealed. Her disappearance is said to have been caused by a nervous breakdown, due to overwork.

PRESENTATIONS ON HIS 83RD BIRTHDAY

A. Wilde, of Havelock, Honored by Friends—Fifty Present.

On Saturday evening, January 31, friends and neighbours asembled at the home of Mr. and Mrs. Attie Wilde, Sr., as a surprise party for him, on the occasion of his eighty-third birthday. A very pleasant evening was spent, about fifty persons being present playing games and visiting. Before lunch was served the following address was read by Mrs. A. McColl and presentations were made by Mrs. H. Peters and Mrs. T. Easterbrook.

Havelock, Jan. 31.

Dear Mr. Wilde, We, your friends and neighbours have gathered here to-night in your home, on your eighty-third birthday, to show our appreciation of having such a good and worthy couple in our midst, always ready to give a helping hand in sickness or trouble. We, your friends look upon you both, with the highest degree of honor, and as we see you going around day by day so faithfully attending your daily work just as well and skillfully as in your younger days, we have often made the remark "faithful old man". This, your eighty-third birthday, we ask you to accept this purse as a token of love and high esteem in which you are held, and may God's blessing rest upon you both and spare you to many more happy birthdays. Signed on behalf of the friends here to-night.

The following guests with many of the children were present:

Mr. H. Pacey, Mr. and Mrs. Rutherford, Mr. and Mrs. Rorke, Mrs. C. Morrison, Mrs. H. Faulkner, Mrs. Charlotte Wilde, Mrs. J. McColl, Mr. and Mrs. T. Easterbrook, Mr. and Mrs. Jos. Johnston, Mrs. William Forsythe, Mr. and Mrs. H. Peters, Mr. and Mrs. J. Freeman, Mrs. James Black, Mrs. G. Rigby, Mrs. M. Barnett, Mr. and Mrs. R. C. Braund of Peterboro, Mr. and Mrs. A. A. Wilde, Mr. and Mrs. D. Greenlay, Mr. and Mrs. A. McColl, Austin and Gordon Wilde, Leonard Barnatt, Fred and Grenville Rutherford, Ray and Beryl Peters, Douglas McColl, Mr. and Mrs. McGowan.

SCREEN ARTISTS CAN BE HAPPILY MARRIED SAYS A SUCCESSFUL ONE

By HAROLD E. SWISHER.

HOLLYWOOD, Cal., Feb. 2.—(United Press).—What is it that assures happy marriages among the makers of the movies? The same things which tend to wedded bliss in any other rank of life.

Tolerance and patience are the prime demands.

Take Corinne Griffith's word for it! This beauty of universal screen renown has just ended her first year of married life as the bride of Walter Morosco, son of the theatrical producer, and considers herself well qualified to talk on the subject.

"Viewing married life from the foundation laid during our first year," said Miss Griffith, discussing the topic with the United Press, "I would say that, with love, the exercise of these two qualities—tolerance and patience—makes for happy wedded life among couples engaged in film work more than any other virtues.

"Tolerance, of course, entails a charitable view of shortcomings. It's reasonable to expect that the type of person gifted in one direction, as professional people are, may be lacking in other traits.

"I mean by this that the artistic husband may come home to his wife on her birthday with a perfectly inartistic lapse of memory, bringing neither presents nor a recollection of the day's significance. Yet he is not derelict—he is simply absorbed in his work and his innocently overlooked custom and courtesy.

"This may and does happen in any walk of life. It shouldn't be any harder for movie folk to be happy than any one else, and I don't believe it is.

"Patience," Miss Griffith continued, "implies the curbing of petulance and a resolute determination not to quarrel with fate when the family finances will not permit purchase of that promised sport model or the finery your heart is set on.

"Devotion and sacrifice are perhaps the principal ingredients of the much mistaken element called love. Combine these into practical form and you have co-operation.

"The wife who co-operates with her husband, and vice versa, according to which one has a career to make or maintain, winning the bread of existence and the bonbons of luvury—that wife will always hold her husband, so that husband will never have occasion to doubt the fidelity of his wife.

"The bulk of picture people who have married are happy," Miss Griffith said. "Look at Douglas Fairbanks and Mary Pickford, the Bryant Washburns, and the Fred Niblos. They didn't have to be shoemakers to be eligible for marital concord.

"Nor was it necessary for James Kirkwood and his bride, Lila Lee; for Wallace McDonald and Doris May, Harold Lloyd and Mildred Davis or the Pat O'Malleys to renounce the screen in order to make real homes for themselves."

* * *

Mrs. Wallace Reid, whose second production, "Broken Laws," is meeting with success in a number of cities, has started a personal appearance tour, opening at Kansas City. Mrs. Reid will speak from the stage in the larger cities where her film is shown and voice a plea for law observance, especially as it affects children.

* * *

Nita Naldi has startled Hollywood with her svelte figure. When she left California some months ago she was growing a bit buxom, but now she is lithe again. There is a clause in Miss Naldi's contract with Rudolph Valentino providing that she must keep under 130 pounds, else she will not be able to do her most seducive vamping.

Miss Naldi explains that she got thin and keeps thin by eating spinach. She exercises regularly, but not violently. Cigarettes and cocktails are taboo.

* * *

Pat O'Malley has started work on his characterization of "Pat O'Malley" in the Metro-Goldwyn-Bayer production of "Proud Flesh." Yes, his character name is the same as his own.

ARE POPULAR.

The tie oxford is making a bid for popularity this season. It is shown in natural alligator skin with tailored stitchings.

The man who is going to do things is too busy to talk about what he has already done.

If you had nothing to worry about you would worry about that.

FIRST AND PARAMOUNT, ABSOLUTE SECURITY TO POLICYHOLDERS

"IF I should die to-day my family would have plenty," you say.

If you die to-day, yes; but what about years hence? There are many men who were very well-to-do two or three years ago who are in straitened circumstances to-day. If one of these men were to die the only ready money his family would have would be the proceeds of his life insurance.

An Imperial Life Policy is "as safe as the Bank of England"—it never depreciates in value—and your heirs will not even need a lawyer to help them collect the money.

We have a little booklet, "The Creation of an Estate." It makes interesting reading. We'll send you a copy if you write for it.

THE IMPERIAL LIFE
Assurance Company of Canada
HEAD OFFICE - TORONTO
L. W. SCOTT, Branch Manager
George & Hunter Sts., PETERBORO

Copyright.

The Evening Examiner

PHONES—Editorial 1601. Business Office, 1600. Private Branch Exchange to all Departments.

The Examiner is a member of the Audit Bureau of Circulation.

The Daily Examiner, published every lawful evening, by The Peterborough Examiner, Limited. Office, 419 George street. $6.00 per year, delivered in city; out-of-town subscribers, by mail, $4 50 a year.

The Weekly Examiner, published every Thursday. Subscription price $1.50 a year

U. S. REPRESENTATIVES

Special U. S. Representatives—W. H. Stockwell, 629 People's Gas Building, Chicago, Ill.

New York—Chas. F. Miller, 225 Fifth Avenue.

Advertising Rates on application.

R. M. GLOVER, Managing Director.

MONDAY, FEBRUARY 2, 1925.

DIVIDENDS IN GOOD CITIZENSHIP.

The older Boys' Parliament of Ontario in commencing their campaign for $8,500 with which to carry on their work during the next year, will sell one dollar bonds, dividends being payable in better Canadian citizenship.

The boys should have little difficulty in achieving their objective if their plans are as well explained as they were by Premier Lapp here last week,

An investment in an enterprise that can absolutely guarantee dividends in the shape of better citizenship should appeal to the average man as good business, and the $1.00 bonds should have a ready sale when they are offered to the public.

The total aimed at is small when divided over the whole Province, and when the nature of the work carried on by the Boys' Parliament is considered.

Anything that promises to arouse more interest in public affairs will surely be regarded by thinking citizens as worth an investment, and viewed from this angle, no better proposition has been put on the market in this Province.

If the Boys' Parliament develops but one citizen capable and worthy of taking a prominent part in the administration of public affairs, Ontario will never have invested $8,500 to better advantage.

MADE-IN-PETERBOROUGH.

The Examiner is glad to note that the Peterborough Health Association proposes to hold a made-in-Peterborough exhibition in the Armouries in June as a substitute for the Motor Show that has been held for a number of years.

The reason is not that there is any complaint to voice against the Motor Show, which has been uniformly successful, but rather that the made-in-Peterborough project is a pet scheme of the Examiner's and we are glad that it is at last to be given a practical test under auspices that have never yet been connected with a failure.

Peterborough with its large number of industries and the varied lines of products turned out by the city's manufacturing concerns, should be able to arrange an exhibition of made-at-home goods that will not only attract the attention of the outside world but will have the very happy effect of giving the citizens generally an acquaintanceship with the output of their own factories that is at present sadly lacking.

We do not know nearly enough about the articles that are made in Peterborough's manufacturing plants, and an exhibition such as is being planned would be well worth while, if only viewed from an educational standpoint.

The manufacturers no doubt will heartily cooperate with the Health Association in this undertaking.

It will be good business for themselves, for Peterborough and for the Health Association.

THE AMUSEMENT TAX.

Several country weeklies—and their efforts have received the blessing of the Toronto Star—are pleading for the abolition of the Amusement Tax in the rural districts, declaring that it is all very well to collect this levy from the "lucrative recreations" in the larger centres, but it should not be imposed upon amusements in small places.

The chief thing wrong with this view is that it ignores the fundamental principle of the Amusement Tax, as the Examiner understands it.

It is not a tax upon recreations, profitable or otherwise; it is a tax upon the individual.

The whole idea behind the tax was when it was first imposed, and still is, that those who could afford to spend money on amusements could afford to pay a small percentage of that money for public purposes—first, of course, for war purposes and afterward for general Government expenditure.

When the levy is made at a moving picture show or a hockey match it is not the theatre or the hockey club that is taxed—it is the patron, the theatre or the hockey club merely acting as the collector of the tax.

Why, then, should any destinction be made between a man who goes to a hockey match in a village or his city cousin who goes down to the Arena to see an exhibition of Canada's national game?

If it is fair to levy upon one it is fair to levy upon the other, and it would be just as logical to suggest that the Income Tax should not apply to the rural districts as it is to suggest that the Amusement Tax should only be collected in the larger centres.

MODERN NEROES.

Nero is accused of having fiddled while Rome burned—instead of seeing that the city fire department was on the job promptly and doing its work properly.

The reports from Ottawa and Toronto as to the programmes for the coming sessions of the Federal Parliament and the Ontario Legislature seems to indicate that Canada has more than one Nero just now.

Ottawa advices declare that the Senate reform is to be a big feature of the Federal session.

That will be good news for the thousands of unemployed in the industrial centres of Canada, and to the thousands more who are trying to keep their heads above water on the meagre returns from a couple of days' work a week.

Senate reform—with the bread-lines in operation in some of Canada's cities!

Senate reform—when thousands are looking to Ottawa for some relief from the present situation!

Horatio Bottomley used to write a lot of nonsense in "John Bull" before his foot slipped from the straight and narrow path, but one thing he never failed to plead for and that was a "business government."

That is what is needed in Canada at the present time—business governments at Ottawa, at the Provincial capitals and in the seats of the council boards of the municipalities.

Political ties are slackening and people are beginning to ask themselves if it is not time that our Federal representatives had something more important to discuss than Senate reform, or if the representatives of the people in Queen's Park cannot see that there are other matters much more vital than bickering over the Ontario Temperance Act.

The man who has been out of work all winter and his fellow who has been working only part time are not interested in the Senate, they care not a whit about Canada's status as a nation, and if the Ontario Temperance Act once interested them it does not give them much concern alongside the problem of where the food and the fuel and the clothes their families need are to come from.

They have a right to look to Ottawa for an honest and sincere and energetic effort to cope with and relieve the present crisis, and to Toronto, too, for the help that the Provincial Government can offer.

To have Senate reform flung at them as a panacea for all their troubles and to be told that the Ontario Temperance Act is to occupy a large share of the time of the Legislature is a mockery to thousands who are struggling to keep out of the bread-line and many others who have failed to do so.

CHILD IMMIGRANTS IN CANADA.

Is it right for Canada to permit the importation of child labor through the agency of Bernardo and similar Old Country institutions? asks the Kingston Whig. Opinions differ sharply on this question. The Social Service Council of Canada, a federation of all the churches and social welfare organizations of the Dominion, regards such child importation with disfavor, if not something stronger. They know too well the drudgery and stunting which will be the lot of too many of those farm roustabouts. On the other hand, the Bernardo and other homes, the Catholic Emigration Association and the Salvation Army, institutions which are in the closest touch with the life of both the old land and the new, take to themselves no little credit for fostering child emigration, which they consider rescue work. They are confident that only in the most exceptional cases is the child's lot as deplorable here as in the warrens of misery and misfortune from which they were lifted.

The total number of children who have come to Canada under this system is about 78,000, the largest number in one year having been 3,264 in 1905. In 1913, the last year for which figures are available, 1,407 were sent to Canada. The selection of these children is entirely in the hands of representatives of the Dominion Government resident in Great Britain. On arrival in this country they are distributed as rapidly as possible among Canadian families, chiefly in farming communities. Here is where the system sometimes breaks down. The children are too often expected from the first to earn their keep and a bit over. But that their condition and prospects are relatively improved in the new country is borne out by the favorable report of a delegation appointed by the Parliament of Great Britain to investigate conditions after the unfortunate suicide of one or two home boys a year ago. This delegation approved both of the condition of the children and the workings of the system. But it remains for this country by vigilance and enforcement of the various excellent children's protection acts to mitigrate the undoubted hardships of this class of our immigrants.

"WANTED—A GEDDES AXE."

Who will lead a great campaign for economy in Canada?

After the Armistice in Britain, when the statesmen in control of affairs realized the enormous inflation in expenditure and the economic loss to the nation through the lack of co-ordination and through the extravagance of the spending departments, a cry for economy rose up throughout the country. Lloyd George heard the rumblings of the coming storm and appointed Sir Eric Geddes to make report on the savings in national expenditure that could be made.

Sir Eric was ruthless and the "Geddes axe" became a word of terror to sycophants who were drawing large salaries for doing nothing and for men with power to draw on the public purse who had stifled their sense of values and imagined that the load of the patient tax-payer could be increased without limit.

The United States tackled the problem of its inflated war-time expenditures and the craze for Government spending which was stimulated by "easy money" in similar fashion and General Dawes made a reputation for himself by the directness of his methods, the vigor of his condemnations and his uncompromising attitude towards the spendthrifts.

Who will lead the campaign in Canada?

The need for it is universally acknowledged. Only those who, like the ostrich, bury their heads in the sands of self-deception fail to realize the urgency of a campaign for economy. In such circumstances it is natural that the people look first to the members of the House of Commons and of the Senate. Their example is not encouraging. In both Houses there are scores of men who would find it difficult to persuade an employer that their services are worth $4,000 in any capacity. Yet these men unblushingly take this sum for their services to the country. They find the smoking-rooms and the lounging places of the Parliament Buildings entirely to their liking. They sit and chat and gossip for hours at a time and loaf the halcyon hours away as men of leisure might do in any well-appointed club.

When called upon to make speeches they deliver long-winded and tiresome orations containing platitudes and copy book maxims by the hundred. This lean and flashy oratory means nothing. It is supposed to have some effect in keeping the members of the Commons in their seats, and in the case of the Upper House in hoodwinking the country that the men who deliver them are earning their salt. Yet the orators who make and frank them in thousands to their constituents must have a mean opinion of the standard of intelligence if they think that the average man of common school education is humbugged by such pretentious folly.

If it was not for the long-winded speeches the business of the Federal Government could be transacted in twenty-five working days at the most. If the cackle that follows the Address was cut out and Parliamentary speeches were limited to ten minutes there is no reason why the business of any session could not be completed in four weeks. Emolument for this labor in accordance with the time spent and the capacity of the spenders would cut these $4,000 a year men down to a compensation in keeping with the wages paid to the real workers of the world. Moreover, thousands in addition would be saved to the country by confining the session to the time limit that any business organization would require for similar work.

The moral effect of such a self-denying ordinance on the part of the Legislature would be enormous.

Is there anyone brave enough or patriotic enough to propose it?—Montreal Star.

EDITORIAL NOTES AND COMMENT.

February may as well understand that nobody wants to see January's cold weather records smashed.

The Peterborough Football Association has its annual meeting tonight. That's one sign of spring, anyway.

SUDDEN DEATH AT HAVELOCK

Almore Haig Passd Away After Social Evening—Prominent Church Worker.

VISITING PARENTS.

HAVELOCK, Feb. 2.—Death came with startling suddenness about ten o'clock on Friday evening to Mr. Almore Haig at the home of his parents, Mr. and Mrs. F. Haig, George Street, Havelock.

The deceased, who was 42 years of age, and unmarried, was born in Havelock, but had resided in Toronto for nearly twenty years. The last eight years he has been employed by the T. Eaton Co. in the city receiving department.

He was taken ill in Walkerton about three weeks ago, where he had gone to spend a few days, and as soon as he was able to take the journey, he came to visit his parents while convalescent, arriving on Saturday evening, January 24.

On Friday afternroon a tea was held at his parents' residence under the auspices of the Ladies' Aid of the Methodist Church, and a few days before his mother suggested that they postpone it until a later date, but to this he would not listen, being very anxious to meet his old friends. During the afternoon he seemed so cheerful and so much better that his death came as a great shock to the community, and some of those who had attended the tea had only arrived at their homes when they received the word. Death was due to rheumatism striking the heart.

Mr. Haig was greatly interested in church work among young people and had conducted a class at Evangel Hall, a Presbyterian mission on Queen Street West, Toronto.

There are left to mourn his loss his parents, three sisters, Mrs. John Howley, London; Mrs. Wm. Page and Mrs. Thos. Page, Havelock, and three brothers, Firman of Toronto and Peter and Ben of Havelock. The deepest sympathy goes out to the parents and brothers and sisters at this time.

The funeral was held this afternoon, the service in the Methodist Church at 2 o'clock, and interment in Maple Grove Cemetery.

RADIO PROGRAMMES

MONDAY, FEB. 2.

WEAF, NEW YORK—492

7.00 p.m.—Gustav Langenus, clarinet; P. Guido, piano.
7.15 p.m.—Strand Theatre music.
8.30 p.m.—Merry Music Makers Trio
9.00 p.m.—Gypsy String Ensemble.
10.00-11.00 p.m. — Aladdin Dance Orchestra.

WHN, NEW YORK—360

8.50 p.m.—Littmann's Orchestra.
9.0 p.m.—Frances Kirsch, soprano.
9.30 p.m.—Gregory's Orchestra.

WBBR, STATEN ISLAND—272

8.00 p.m.—Oriental music ;Irene Kleinpeter, soprano; news.

WAHG, RICHMOND HILL—316

8.00-8.30 p.m.—Gordon's Orchestra.
8.30-11.00 p.m. — Emery Deutsch, violin; Joan Gordon, piano; Radio St. Valentine; Synchrophase String Trio; quartet; Irving Firstenberg, piano; Bessie Liebowitz, piano.

WOR, NEWARK—405

8.00 p.m.—Perry and Russell, songs.
8.30 p.m.—Branford Theatre music.

WBZ, SPRINGFIELD, MASS—333

7.30 p.m.—Evelyn Daly, violin.
7.45 p.m.—St. James Theatre Orchestra.
9.00 p.m.—Aleppo Drum Corps.
10.00 p.m.—John Doherty, songs.

WHAZ, TROY—385

9.00 p.m.—Rensselaer High School Girls' and Boys' Glee Clubs; talk by Principal Walter S. Clark.

WGY, SCHENECTADY—380

.475 p.m.—Hawaiian Four.

KDKA, PITTSBURGH—309

7.30 p.m.—Children's period.
8.00 p.m.—Girl Scout meeting.
8.15 p.m.— "American Diplomatic Practice," Dr. E. D. Graper.

WCAE, PITTSBURGH—462

7.45 p.m.—Address.
8.00 p.m.—Concert.
9.00 p.m.— Gypsy String Ensemble.

WEAR, CLEVELAND—364

6.00-.007 p.m. — Royal Canadians; Columbia University Glee Club.

WWJ DETROIT—516

7.00 p.m.—Detroit News Orchestra; T. S. Perry, tenor; Ina Lockhart, contralto.
9.00 p.m.—Gypsy String Ensemble.

WEEI, BOSTON—476

7.00 p.m.—Sinfonians Orchestra.
8.15 p.m.—Manuel Silveira, piano.
9.30 p.m. — Mendelssohn Choral Union.

WCAP, WASHINGTON—469

8.00-8.30 p.m.—Ida Seaton, soprano Hazel Hughes, soprano; Lillian Watson, soprano; Anna Patterson, soprano, Charles Watts, tenor.

WGR, BUFFALO—319

8.25-8.40 p.m.—Frances Bush, Margaret Peirce, songs.
8.40-8.55 p.m.—Erich Hechter, violin Norman Taber, piano.

WLS, CHICAGO—345

7.00 p.m.—Market summary; farm news; weather forecast.

WMAQ, CHICAGO—448

7.00 p.m.—Organ recital.
7.30 p.m.— La Salle Orchestra.

WCBD, ZION, ILL—345

9.00 p.m.—Special dedicatory program opening new 1,500 watt station.

Calomel To-Night

Hot Water Before Breakfast

No more headaches, indigestion, foul breath, constipation, kidney pains, if you will but follow a doctors advice by taking two Tanol Calomel Tablets tonight and a good drink of hot water in the morning to wash from the system all the previous days' poisons and wastes before more food is taken in. Tanol Calomel is harmless, acts on every organ of the body, stomach, kidneys, liver and bowels, no salt or seidlitz are necessary, does not nauseate like ordinary calomel. Get a few of these tablets from your druggist and you will be surprised how much better they will make you feel. These inexpensive tablets can be obtained at F. C. Weber, Charlotte street.

CATTLE, GRAIN AND PRODUCE

Peterboro—Toronto—Montreal Winnipeg

RETAIL.

Fruit.

Bananas, 40-60c doz., 2 lbs. 25c; oranges, 22-75c dozen; navels, 35c per dozen; tangerines, 50c per doz.: grapefruit, 3 to 6 for 25c; lemons, 13-30c doz.; apples, 35-90c peck; table Spies, 60c doz., $3.50 box; McIntosh Reds, 40c doz., 80c peck; cooking apples, 30-50c peck; grapes, Red Roger, 75c bkt., Niagara 70c; Malaga grapes, 35c lb.; pears, 5c each; cooking figs, 3 lbs. 25c; layer figs, 35-40c lb.; dates, 9-15c lb.; pomegranates, 2 for 25c; pineapples, 30-50c each; cranberries, 30-35c lb.; cocoanuts, 10-15-20c each.

Vegetables.

Potatoes, 13-20cc peck, 75-85c bag; beets, 40c peck; carrots, 20-30c; parsnips, 25-35c; turnips, 15-20c; green onions, 5c bunch; Spanish onions, 3 lbs. 25c; white onions, 4 lbs. 25c; cooking onions, 3 lbs. 10c; cabbage, 5-15c head; leaf lettuce, 5c bunch; head lettuce and Iceberg, 13-20c; celery, 25c bunch; celery hearts, 2 bundles, 25c; parsley, 5c; tomatoes, 40c lb.; local hothouse) imported 25c lb.; peppers 60c doz.; squash, 15-25c each; cauliflower, 25-50c; pumpkins, 20-25c each; sweet potatoes, 2 lbs. 25c; spinach, 20c lb., 70c peck; eggplant, 20-40c each; hothouse cucumbers 35-50c each; mushrooms, $1.25 lb.; rhubarb 15c bunch, 2 for 25c.

Nuts.

Mixed, 18-25c lb.; peanuts in shell, 18-35c lb.; shelled walnuts, 49c lb.; broken walnuts, 45c lb.; whole halves, 70c; California budded, 50c lb.; shelled almonds, 50-70c lb., large Valencia, 80c; shelled Jordan almonds $1.30 lb.; Torrgonia almonds 2 lbs. 35c; Brazil nuts, 2 lbs. 45c; pecans, 85c lb.; chestnuts, Canadian 60c, Italian 40c lb., sweet chestnuts, 2c lb.

Dairy Products.

Butter—Creamery, 37-42c per lb.; dairy, 35-40c; baking, 25c; lard, 22-28c lb.; shortening, 18-22c lb.

Eggs — Fresh extras, 70-75c doz.; fresh firsts, 60c; No. 2's, 49-55c; storage firsts, 44-47c dozen.

Cheese—23-40c lb.

Honey.

Sections—Clover, 25-30c; amber, 20-25c.

5-lb. pail honey—Clover 79c-85c; amber, 63-69c; buckwheat, 59-60c.

Fish.

Salmon trout, 22-25c; red salmon, 15-19c lb.; white fish 22-25c; kippers, 25c; kipperines, 30c lb.; haddies, 20-25c; fillets, 22-25c; oysters, 70c pint; pint jar, 50c; oysters ni shell, 40c dozen; shrimps, 40c pint; codfish, 15-25c lb.; fresh and sea herrings, 10c lb.; halibut, 30c lb.; plaise, 15c lb.

Meats.

Beef, 7-30c lb.; veal, 12-30c lb.; lamb, 14-35c lb.; mutton, 10-25c lb.; pork, 15-30c lb.; bacon, 25-45c lb.; sausage, 18-20c lb.; chicken, 20-30c lb.

Flour.

Flour, half barrel, $5.75; pastry flour, 24lb. bag, $1.15-$1.35; bread flour, 24-lb. bag, $1.50.

WHOLESALE.

Grain.

Fall wheat, $1.65 bushel; spring wheat, $1.50 bushel; oats, 60c; rye, $1.20; barley, 80-85c; peas, $1.50; alsike, $1.50-$8; buckwheat, 75-80c; sweet clover, No. 1, $3.50-$4.00; alfalfa, $8 bush.

Hay, Bran, Etc.

Hay, baled, $15-$16; straw, baled, $8; bran, $36 ton; shorts, $38 ton.

Hogs.

Live hogs, thick smooth, $10.50 per cwt.; select graded, $11.50; dressed, head on, $15.50; head off, $16.50.

Hides and Wool.

Hides — Cow, 10c-11c lb.; horse, $4.00 each; calf skins, 16c lb.; lamb skins, $2.50-$3.00 each; shearlings, 25-50c each.

Wool, 25-28c lb.

TORONTO LIVESTOCK.

Current Quotations.

Good export steers	$ 7.50	$8.25
Good export steers	$ 8.25	$8.50
Good to choice shortkeeps export feeders	6.50	7.25
Choice handyweight butchers cattle	7.00	7.50
Good handyweight butchers	6.25	6.75
Medium to fair butchers	5.25	6.00
Common light butchers.	4.25	5.00
Choice to good 650 to 1,000-lb. feeders	6.00	6.25
Fair to good light feeders	4.50	5.25
Choice fat cows	3.50	4.50
Good butcher cows	4.25	4.50
Medium cows	3.50	4.00
Common cows	3.00	3.50
Canners and cutters	2.00	2.75
Good butchers' bulls	4.25	4.50
Good to choice export bulls	4.50	5.50
Bologna bulls	3.00	3.50
Choice milchers and springers, each	75.00	90.00
Medium, each	45.00	60.00
Common, each	30.00	40.00
Choice spring lambs	15.00	16.00
Heavy spring lambs	12.00	14.00
Common spring lambs	10.00	11.00
Choice yearling sheep	9.00	10.00
Good to choice sheep	7.00	8.50
Heavy sheep and bucks.	5.00	6.00
Culls	3.50	4.00
Good to choice calves	13.00	14.00
Common calves	7.00	8.50
Medium calves	11.00	12.00
Grass calves	3.75	....
Hogs, f.o.b. thick smooth	10.50	...
do. fed and watered	11.10	...
do. off cars	11.50	...

CHICAGO GRAIN

CHICAGO, Jan. 31.—Indications of large world shipments and of a sharp increase of the amount of wheat on ocean passage had an evident depressing effect on wheat values to-day. Brisk rallies were frequent went as low as $2.01 1-2. Closing went a low as $2.01 1-2. Closing quotations on wheat were unsettled at 3-4 to 1 3-4 cents net decline, May $2.02 1-2, to 202 3-4, and July 170 5-8 to 170 3-4, with corn at 1-8 to 1-2 cent advance and oats varying from half cent of to 3-8 cents up. In provisions the outcome ranged from six cents setback to 20 cents gain.

A THOUGHT.

AND YOU WIN.

Human kindness is like the oak—the more it is shaken by the winds of adversity, the deeper root the old oak takes.

Human Kindness is like the flowers that grow along the pathway of life. Crush them under you feet and the perfume is sweeter.

Human Kindness is like the stars that shine brighter on the darkest night.

Human Kindness is not bound by ritual, not a profession, neither is it a real religion. It is the soul seeking exercise which is so necessary to its life.

Some have said that it is all right to talk about Human Kindness, but it will not always work in everyday business. What a cynical thought!

The man who is always kind often gets a kick, but not often enough to make it pay to be unkind.

Human Kindness is a great solace to those who practice it. The very self-satisfaction of knowing that you are kind in your behavior toward others, puts your conscience to work with you; and when a man has the co-operation of his conscience, he knows full well that the majority of men will discover his worth, and with a majority on your side, you win.

Wise and Otherwise.

Cincinnati, Ohio., roadhouse in trouble. Let girls under 18 dance incorrectly. Little girls mustn't think they are grown.

Woman bootlegger sentenced in Adrian, Mich. Had hauled 5,000 cases of beer in one year. Working too hard will ruin her health.

New Paris bob shows the left ear, perhaps so they can hear dinner invitations more easily.

There is a very strong resemblance between a radio hook-up diagram and a crossword puzzle.

Haedline says consumption of cigarettes is increasing. And, we guess, cigarettes are increasing consumption.

The quaint old custom of having a miner's strike every year may be resumed this spring.

The airplane flight around the world cose $177,481. How extravagant! You could get a Leopold-Loeb trial for that amount.

BACHELOR KING PREDICTED FOR BRITISH THRONE

Prince of Wales is Matrimony Shy—Englishmen Disappointed.

FEW ELIGIBLES.

Name Has Been Linked With Many Girls Who Are Since Married.

LONDON, Feb. 2.—(Associated Press.)— Even those people who spoke with forbearance of the matrimonial shyness of the Prince of Wales are now getting uneasy with the announcement that the royal heir will prolong his visit to South Africa next year to include a trip to the Argentine. This can only mean to these Englishmen that another year will be added to the interval until the prince announces he has picked out a girl to be the future queen.

And Englishmen have listened to the same tale of postponment for the last five years. Whenever the Prince of Wales remains in London for a long period, the busy bodies get up a series of stories intimating that a certain interesting announcement on royal notepaper will be forthcoming from Buckingham palace, and even speculating who the girl is. Such great expectations have never been given a chance to materialize, for the prince has stepped out of the country on a trip to his future domains just in time and the ladies in question have, in most cases, married before his return home.

Now there are not so many eligibles for speculation. The Ladies Mary and Rachel Cavendish, Lady Mary Gordon-Lennox and Lady Mary Cambridge, who were all freely discussed as prospective mates for the Prince of Wales, have marage is becoming distressingly narried. In fact the list of English girls who are of a suitrowed, and as most Englishmen have made up thier minds that David Edward is not going outside his father's realm for a bride, the prince will probably have to choose his bride from a younger generation.

So interested have the public become in this chapter of his life, His Royal Highness can hardly attend house parties or dances without a resounding echo connecting his name with some debutante being heard immeditaely throughout Mayfair, then down to Southwark and Clapham. Since returning from his last trip the prince has successfully counteracted this gossip by not appearing at dances and house parties. At the present time there is no girl being honored as the prospective Princess of Wales.

There are many people in London now who whisper that the announcement of the engagement of the Prince of Wales will never come and he is going to be that strange complex, a bachelor king. Some who profess to know even say the prince has often stated he does not want to marry. So far as the outward circumstances show, the betting is on their side.

Trying to enjoy money you haven't earned is about like sitting down to a big meal with no appetite.

A man who works to forget is better off than one who forgets to work.

A bachelor who says he couldn't stand married life like a man cussing a show he has never seen.

Winning a war is almost as bad as losing one.

As a man thinks so is he, if it is thinking of others.

How the Bank can help the Farmer

THERE are scores of ways in which your Bank can help you—methods that will surprise you by their convenience and safety.

Take the sale of an animal. If it is a cash transaction, you can ask the purchaser to send you a marked cheque or your bank will attach a sight draft to the bill of lading.

If it is a time sale, your banker will handle and collect the note.

Our manager will be only too glad to outline to you the scores of ways in which he can serve.

BANK OF MONTREAL

Established over 100 years

Total Assets in excess of $700,000,000

WARKWORTH NEWS.

WARKWORTH, Feb. 2.—Dr. R. S. Allen spent the week-end in Toronto.

Mr. B. Buchanan is in Toronto on business.

Mrs. Dan Richardson was in Kingston on business one day recently.

Rev. and Mrs. G. S. Hammond and Jimmie have returned, after spending a couple of weeks with relatives in Preston.

Born to Mr. and Mrs. W. H. Nelson, Dartford, January 28th, a son.

Born to Mr. and Mrs. Elmer Sherwin, January 29th, a son.

Mrs. M. J. Baker has returned to Hastings, after spending a few days with Mr. and Mrs. W. J. Baker.

ONE DOLLAR A POUND TEA PREDICTED BEFORE LONG.

The tremendous increase in the popularity of tea as a beverage has been such that the producing countries have been unable to satisfy the demand. The price of tea has been steadily increasing for a number of years. Since, however, you can make from 250 to 300 cups of tea to the pound, even at the price of $1.00 the cost per cup is only one-third of a cent.

After getting your degree as a crossword puzzle worker you can start trying to solve the market reports.

CROSS-WORD PUZZLE

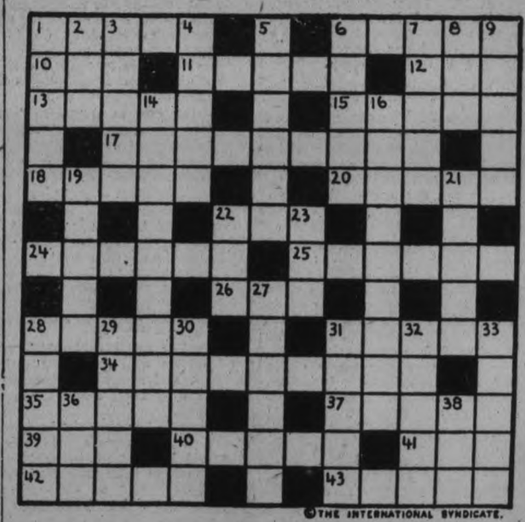

©THE INTERNATIONAL SYNDICATE.

SUGGESTIONS FOR SOLVING CROSS-WORD PUZZLES

Start out by filling in the words of which you feel reasonably sure. These will give you a clue to other words crossing them, and they in turn to still others. A letter belongs in each white space, words starting at the numbered squares and running either horizontally or vertically or both.

HORIZONTAL

1—Musical composition
6—Strong boxes
10—Blemish
11—Drain
12—Lick up
13—To run away
15—To raise the spirits
17—A month
18—Regarding
20—Deputy
22—Consumed
24—Frightened
25—Instruction
26—Away
28—Bend downward
31—Hereafter
34—To attain the highest point
35—Stout
37—Mercenary
39—Meadow
40—To one side
41—Unit
42—Loans
43—Dispatches

VERTICAL

1—Last letter of Greek alphabet
2—Companion
3—Irregularly toothed
4—Skilled
5—Thoroughfare
6—An ancient country of southern Arabia
7—To blaze up
8—Consume
9—Worn out
14—Stingy
16—Enact a law
19—Better
21—A slip-knot
22—Confusion
23—Fairy
27—Cold
28—Funny
29—Large body of water
30—Prayers
31—Washes
32—That which fits into a mortise
33—Parts
36—Insect
38—Also

The solution will appear in to-morrow's paper.

The NERVOUS WRECK

by E. J. Rath

©1924 - by NEA Service Inc.

(Continued from Saturday).

He carried the soup-plates back to the kitchen, where he found Sally standing in the middle of the floor, her hands clasped and an anxious look on her face.

"Is it all right?" she whispered.

"Sure it is," he said.

The grin on his face meant more than his words. Sally breathed deeply and exhaled a long sigh.

"I was getting anxious," she said. "You were gone so terribly long. Didn't they ask you a lot of questions, or anything?"

"They're too busy telling each other how they were held up by four men," he observed.

"Four?"

"Yes—the liars. Four desperadoes, Underwood says. Me—" The Wreck peered down at his white jacket and apron and smiled wryly. "Me—I'm four desperadoes!"

Sally did not join in the smile. She was ready to admit that he was one desperado, at the very least.

"Tell me everything they said, Henry."

"I've got to go back. Give me the next tray full. I'll tell you about it afterward. I'm getting some information now."

Sally hurried with the tray and the Wreck went back to the dining-room. Underwood was still drumming on the table. He glanced at the tray as it passed him, ceased drumming and riveted his eye on the omelette. Even a dyspeptic, which the boss of the ranch was not, would have viewed it with attention. The Wreck was actually proud to carry it, for not only was it an object of beauty in itself, but Sally had found things to garnish it with, so that it was art in a frame.

Two minutes later Underwood looked up from his plate and fixed his glance on the Wreck.

"Say, who made this omelette?" he demanded.

"The cook, sir."

"Biscuits, too?"

"Yes, sir."

And the coffee?"

"Yes, sir."

The large man helped himself to another mouthful and lingered over it.

"Not the same cook who was here last summer," he announced.

"No, sir."

"Who is he?"

"It's a lady, sir—my wife."

The Underwood family sighed comfortably, in unison.

"At last, father, we've got somebody who can cook," said Harriet. "Remember how awful it was last summer?"

The boss of the ranch nodded and reached for the omelette platter.

"Tell your wife that she's a good cook," he said. "Tell her to keep it up. Tell her to have fried chicken tonight, and browned potatoes, and beans, and corn, if she's got any—and more biscuits. Understand? More biscuits. Coffee, too. And I want her to make some pie. If she hasn't got stuff to make pie out of, we'll send for it. And tell her to cook a lot of everything."

Harriet Underwood frowned and glanced at her brother.

"Remember, father, the doctor said ——"

"The doctor's in New York," interrupted Underwood. "What he doesn't know will never get into his bill. Don't forget, Williams—whatever you said your name was—have your wife keep right on cooking."

The Wreck, passing the biscuits again, acknowledged the command with a nod. He was hungry himself and he hoped there would be something left of the omelette, although he could see that the chances were against him. He did not need to be told that Sally Morgan could cook; he knew it before they did, back at the Bar-M, where Sally often shooed her mother out of the kitchen and ran things to suit herself.

"People can eat more out in this country," observed Underwood, apparently talking to himself. "It's the dry air and the altitude. Back in New York——"

There was an uncertain tinkle of the telephone bell in the next room. He lumbered hastily out of his chair in answer to it.

"Yes; this is Underwood. Got him, have you? . . . All right. Put him on. . . . That the sheriff? Great Scott! you're a hard man to get. . . . Never mind. This is Underwood. Get me? What? . . . Yes; that's right. Off in the northeast corner of the county. Now listen:

"I was held up last night in my car. About thirty miles from the ranch, I should say. West of it, on the main road; there's only one road. We didn't come here direct; drove around by way of Duncan. The road's better. Had my son and daughter with me, and a driver. Are you getting this . . .

"Four men. . . . Yes; four! Blocked the road with their own car and held us up. We never had a chance. Took watches, valuables, money. What? . . . Took everything we had that was worth carrying off. Stole all the gasoline out of our tank and left us flat on the road. Let the air out of our tires with a knife. How's that? . . .

"How the devil can I give you a description? It was pitch dark. They had handkershiefs over their faces. I'm not supposed to furnish a set of Bertillon measurements, am I? You didn't expect me to take fingerprints, did you, with a gun stuck under my nose? You're what' . . ."

There was an inarticulate rumble from the living-room, then a booming of the heavy voice.

"You're surprised?" roared Underwood. "You didn't think there was anybody working the road over this way? Well, if you're surprised, what do you think I am? Doesn't a property owner get any protection in this county? I'm no tourist. I've got a place here. If you want to know whether I pay any taxes just look up the books. What? . . . Oh, you know about me, do you? Well, I'm damned glad somebody knows about me. Now, the best advice I can give you is to get busy. . . . How's that? . . .

"How do I know what direction they went in? They started east when they left us; that's all I know. I want action—understand? I'll pay any reward and any expenses that are necessary, but I want action. I'm going to find out whether a taxpayer in this county has any protection against highwaymen. . . . All right. You're getting on the job at once; is that it? . . . Yes; I'll be here for some time. I'll expect to hear from you without much delay. Your name is Wells, isn't it? . . All right."

The Wreck, who was pouring coffee for Chester, spilled some into the saucer, but recovered himself. So the sheriff's name was Wells!

Jerome Underwood came back into the dining-room wearing the expression of a man who has achieved a stroke of business.

"Made it pretty strong, didn't you, father?" suggested his son, with a faint smile.

"Strong? Certainly I did. You don't suppose I wanted to give him the idea that it was a tea party, do you? When I've got a hand I play it to the limit. I don't want him loafing on the job. He knows who I am. If he doesn't, it won't take him long to find out."

He made another dive at the omelette.

"Says he'll get a posse on the road at once. Well, he'd better. A posse! What they need out here is a few New York policemen."

The Wreck, seeing no immediate need of his services, disappeared through the pantry in the direction of the kitchen. He had a queer look; as much a look of triumph as anything else.

Sally jumped up from a chair by the window and shot a glance of inquiry at him.

"Where are my spectacles?" he demanded. "My eyes hurt."

She found them and the Wreck began to look like himself again.

"Now tell me everything," she ordered.

"He's been at the telephone, raising the county against four desperadoes," said the Wreck. "He's made a regular yarn of it by this time. I guess they'll hang us for sure, Sally."

"They'd better wait till they catch us."

The Wreck contemplated her for a few seconds. He wondered just how she was going to take the news.

"He's a good liar; he piled it on. And he pulled all the old stuff about influence, and how much taxes he pays, and all the New York dope. He made me thank God I came from Pittsburg."

"Could you get any idea of what's being done about it?" asked Sally, with the practical aspects uppermost in her thoughts.

"Oh, there's a posse getting on the job," said the Wreck, wearily.

"A posse," mused Sally, nodding. "Yes; I'd imagine that. Who did he have on the phone?"

"He was talking to the sheriff."

"The sheriff. Uh-huh. Well, that means——"

Sally stopped and stared at the Wreck. Something had startled her.

"What county are we in?" she demanded.

He shrugged. He never tried to keep track of counties and he did not know. But she read something in his eyes that caused her to clutch at his arm.

"Henry Williams! He wasn't talking to——"

"Yes, he was. That's exactly who he was talking to."

She walked back to the chair by the window and sat down, suddenly limp. For half a minute the Wreck was unable to figure just what sort of reaction she was having. It seemed to him that every possible emotion flashed into her face, one succeeding the other so rapidly that all was a confused blur. And then, with her head tossed back and her eyes wide with merriment, she began to laugh.

"Oh!" she gasped. "Oh, Henry, did you ever hear of such a joke? Bob Wells! Bob—out with a posse—to catch me!"

"I'll admit it's a joke," said the Wreck, cheerfully.

"Why, it's a perfect scream! I might have known we were in the same county; it's so terribly big. But I never even thought about it. And now he's got the sheriff—Bob Wells!"

She passed into another spasm of laughter while the Wreck watched. Any time they wanted to laugh about Bob Wells, the Wreck was a willing listener.

"I start out for a trousseau, and I get turned into a hold-up man, and I'm chased—by Bob Wells!"

"It's great," he affirmed, solemnly.

Then he saw that another change was coming. She was getting control of herself and the laughter was fading. There was a questioning look in her eyes, a chewing of her under lip.

"H'm. It's rather embarrassing at that," she said, slowly. "I don't know that it's so funny, after all. It complicates things. Bob Wells is an awfully good sheriff. When he goes after people he's a perfect bloodhound. He got a murderer last year that nobody ever dreamed he could get. And if he should ever find us ——"

She broke off and plunged into another period of reflection. Presently she was frowning, and the Wreck saw that she was clenching her fists.

"Henry Williams," she said, standing up and facing him, "I don't like it. I don't like it one bit. Bob Wells hasn't got any business to be chasing me!"

The Wreck had never been able to make anything out of women, and now he knew that he never would.

CHAPTER X.

The Wreck Fights

Sally did not get her emotions sorted out and classified in an orderly manner for the rest of the day. They insisted on mixing themselves up; they refused to stay where she tried to put them. Ordinarily she was of a temperament quite serene and obedient to her will, except, of course, when the Wreck charged into it like a frisky steer. Even on those occasions her departure from the normal calm was brief and largely superficial. But the news that Sheriff Bob Wells was going out with a posse upset her poise; it struck deeper, and affected her in so many different ways that she seemed to be spinning like a weather vane in a whirlwind.

She laughed, she was serious, she was scornful, she was angry, she was incredulous, she was alarmed—all these and other moods took possession of her, one giving way to another, only to come back and repeat itself after a while, so that the final result was to leave her in a very uncertain state of mind.

It did not help her that the Wreck seemed to be singularly unmoved by the news. He treated it as if it were a matter of small consequence. But Sally was not in the habit of steadying herself by leaning on Henry Williams; she could only account for his calmness by attributing it to a failure to realize the situation. He did not know what it meant to have a Montana sheriff and a posse hard on his heels, but Sally did.

(To be Continued.)

Whooping Cough Is a Very Serious Trouble Her 5 Children Had It

Mrs. S. H. Craig, R.R. No. 1, Palmerston, Ont., writes:—"Two years ago, last winter, our five children had very severe attacks of whooping cough. We were recommended, by our druggist, to use

DR. WOOD'S NORWAY PINE SYRUP

which we did with the greatest of success. It cleared out the throat and bronchial tube, and loosened the phelgm so that they were able to cough it up, and in no time I had quenched the 'whooping'."

"Dr. Wood's" is put up only by The T. Milburn Co., Limited, and has been on the market for the past 35 years. Be sure and get the genuine. .

NEWS FROM KEENE

Members of Otonabee Young People's Club Journeyed To Hastings.

KEENE, Feb. 2.—Mrs. A. Browne and daughter, Hazel, entertained a number of friends at their home on Tuesday evening last. Games and dancing were indulged in for the greater part of the evening, after which dainty refreshments were served.

A number of sleigh loads of the members of the Otonabee Young People's Club journeyed to Hastings Friday evening on the invitation of the Hastings Club to a banquet and dance.

Miss Marion McFarlane was visiting Keene friends a few days this week.

Miss Laura McFarlane was a visitor at the home of Mrs. Donald McFarlane, of Mather's Corners, on Wednesday.

A very pleasant time was spent at the home of Mr. and Mrs. Vernon Ellis by a number of young people on Thursday evening.

A large number of young people attended the dance at Roseneath on Friday evening.

Owing to the severe frost during the past week, a large water tank burst at the home of Mr. Andrew Rennie on Wednesday evening. The water overflowed on the second floor and flooded the ground floor. With the assistance of the neighbors and numerous wash tubs, most of the water was caught through the holes in the ceiling before it assumed serious proportions.

A large number of people attended the progressive euchre party at the Town Hall, Lang, on Friday evening.

The teamsters are busy drawing logs and wood into the village while the sleighing is good.

Miss Annie Burley was in Peterboro for a few days last week visiting friends.

Mrs. McNeil, of Keene, left last week for Montreal to visit her sister, Mrs. Scott.

A MIRACLE NONE WERE KILLED

When this Passaic (N.J.) trolley left the trestle over the West Shore R. R. tracks in Jersey City, N.J., it seemed that a miracle was all that saved the 22 passengers from death. As it was, all were hurled in a tangled heap in front of the car. Most of them were unconscious when dragged out, but recovered quickly after being taken to the hospital, only two being found to have been seriously injured.

WOMAN SERVES 21 YEARS IN PRISON.

ST. LOUIS, Feb. 2.—"It was winter for me there in prison, but I knew, through all those terrible years, another springtime would come."

Aggie Myers, longest term woman convict in America, thus sums up her htoughts and experiences, after 21 years in the Missouri State Penitentiary for the murder of her husband.

Twenty-one years of confinement—shut off from the world—with only memories of a happy girlhood and memories of her fatal mistake to keep her company.

Now Aggie, at 42, has passed again into the open places of freedom, paroled as a farewell act of retiring Governor Arthur M. Hyde.

But it is a different world than the one which Aggie left 21 years ago. On all sides conditions are changed. Her old friends are gone, the places she used to visit are there no more.

Once in Death House.

And she finds herself reaching out aimlessly to gather anew the tangled threads of her existence.

Aggie went to prison for killing her husband while the "other man" held him in bed.

For a year she sat in the death house, having been sentenced to die on the gallows. Then her sentence was commuted to life imprisonment.

"My soul was filled with horror during my first few years in prison," Aggie says. "Later I became resigned, realizing I would have to face the long road with a happier mind.

"With the knowledge finally gained that some degree of happiness could be attained by kindliness and service to other unfortunates, I began building for myself a bridge of memories. And that bridge often led me to the grave of my dreams.

Lived With Memories.

"Memories—I believe it was my memories that kept me from going mad. It was the memory of other days and loved ones I had known that enabled me to see beyond the prison walls, to give me solace in hours of trial.

"I thought of everything—my past, my friends, and I dreamed of a possible future if once I ever could convince anyone I was not bad, but only wanted to live my life in quiet goodness to prove attonement for my act.

'Motherhood—sometimes it was that, because I too, had the yearning of natural womanhood—but this instinct in time was relegated also to my dream graves."

"Life for me up there was a constant repression of everything. I was shut away from all life, and except for the occasional rumble of street cars and motor trucks, I only could dream of the distant cities in which I had lived and picture to myself the charm of the hum and throb of industry.

"The faces I saw were dull and paled by prison routine. It was only in my mind that I could picture the flushed and happy faces of women and girls who were living their natural life.

A Little Dog Came.

"With all our troubles, I don't think prison life was so hard for me or the other women inmates as it seemed for the men we saw occasionally.

"So many of them were young—just boys, sometimes—and they came for long stretches of years. Sometimes it seemed their hearts were broken and, after a few months, their spirits and lives were broken, too."

One day a little fox terrier found its way to Aggie's cell. She gathered the dog to her bosom and begged guards to permit her to keep it.

Upon advice of the prison physician the dog was permitted to remain in the cell. Aggie named her new friend "Wiggles."

One day a group of wives of state officials visited the prison. There they met Aggie and "Wiggles." A matron told of Aggie's love for the dog and of the unfailing faithfulness of the animal toward his mistress.

Her Spring Has Come.

"No woman can be wholly bad and love a dog so well," said Mrs. Hyde, wife of the governor.

And she and the other women joined their pleas to those of others for Aggie's freedom.

Three days before his term of office expired Hyde signed a parole.

And Aggie came back here to live with a sister, carrying a plant which had brightened her prison cell.

"Down there my little cell room became my home," Aggie explains, "and I loved to keep it clean. Once in a while there were flowers and I had this potted plant which I kept green and fragrant.

"I am looking forward to the time the plant will bloom again, for it will mean the springtime of my dreams have come again—to bring warmth after 21 years of winter."

SURPRISE PARTY AT CAMPBELLFORD

Presentation to Miss Evelyn Dooher, Who Is Leaving For Toronto.

CAMPBELLFORD, Feb. 2.—On Thursday night the Sunday School choir, with Mr. Lucy, the choir leader and pianist, and Mrs. Lucy, went to the home of Miss Evelyn Dooher, one of the members, and gave her a surprise party, as she is leaving for Toronto this week to attend the millinery openings and get a position. A social evening was spent, and during the evening the choir presented Evelyn with a pretty ivory clock. Miss Ruth Plumpton read the address, and Miss Jean Blake made the presentation. Then all enjoyed the refreshments that the girls served. The best wishes of the members of the choir will go with Evelyn as she leaves Campbellford.

Mr. Herb Frederick, of Toronto, but formerly of Campbellford, is returning to Campbellford and will start a tailor shop in the Wallace Block. He and his family will move to town in the near future.

Mr. George Wilson, of Oshawa, spent the week-end last week, with his sister, Mrs. W. J. Abernethy, and then left for New York City, where he has secured a position as a reporter for the New York Journal.

Fire on Friday Night.

About seven o'clock on Friday night the fire alarm rang. It was a burning chimney at the home of Mr. Wrightmeyer, just across from the Campbellford Cloth Company Mill. Very little damage was done, and the fire truck was soon on its way back to the fire hall.

The Misses Hazel Mason, Eleanor Ferris, Helen McDonald, Lucille Abar, Margaret Irwin, Dorothy Ackerman and Hazel Thomas went to Belleville on Friday to see the hockey game between Belleville and Campbellford.

Mr. John Beattie has purchased Mrs. Mary Wilson's house on Sebastapol Street, and has had his furniture shipped from Guelph, and moved into his new home.

Mrs. Mary Wilson, who has been visiting her sons, Messrs. Thos. and George Wilson, at Oshawa, has returned to Campbellford, and is with her daughter, Mrs. W. J. Abernethy, Sebastapol Street.

Mrs. A. W. Free, Queen Street, left on Friday to spend a couple of weeks with her sisters in Stirling.

Prayer Meeting.

The prayer meeting service at the Baptist Church on Thursday was of a splendid nature. The first part of the service was singing led by the "Canadian Girls-in-Training." An effort is being made to get the young people out so that their organization may be re-organized. Mr. D. Mason had charge of the devotional part. Mrs. Ford, the new pastor's wife, then gave an excellent address, part of which was the story of her conversion, how a consecrated school teacher led her to Christ. The address was most touching and inspiring. Rev. Mr. Ford also made a few remarks, urging the young people to muster together and start up their work again.

MOTHERS, DO THIS — When the Children Cough, Rub Musterole on Throats and Chests

No telling how soon the symptoms may develop into croup, or worse. And then's when you're glad you have a jar of Musterole at hand to give prompt relief. It does not blister.

As first aid, Musterole is excellent. Thousands of mothers know it. You should keep a jar ready for instant use.

It is the remedy for adults, too. Relieves sore throat, bronchitis, tonsilitis, croup, stiff neck, asthma, neuralgia, headache, congestion, pleurisy, rheumatism, lumbago, pains and aches of back or joints, sprains, sore muscles, chilblains, frosted feet and colds of the chest (it may prevent pneumonia). 40c and 75c, at all druggists.

The Musterole Co. of Canada, Ltd., Montreal.

MUSTEROLE

WILL NOT BLISTER

Better than a mustard plaster

SOCIAL EVENING AT PETHERICK'S CORNERS

Fred. Barnum of Young People's League Acted as Chairman.

PETERICK'S CORNERS, Feb. 2—The Young People's League held a social evening in Sentinel Hall on Thursday night, with a large crowd in attendance. Mr. Fred Barnum, the president, acted as chairman, and a very enjoyable programme was presented, the most important items being: 1, A Devotional Talk by Rev. Chas. Daniels; 2, A Solo, "Tumble-Down Shack of Athlone," by Allan Simpson; 3, A Debate, "Resolved, that a good-humored, untidy housewife is preferable to an ill-humored tidy housewife"; the affirmative was taken by Everett Fairman, Miss Hazel Brown and Morley Petherick. The negative by Mr. Thos. Fry, Misses Agnes Thomson and Ethel Forde. The judges were: Rev. Chas. Daniels, Mrs. Fred Barnum and Earl Fairman. The two sides were closely matched and after much battling back and forth the latter won by a majority of one point. After the debate was given, the debaters moved from the platform and Mr. and Mrs. Thos. Fry, who were married just recently, were called to the platform and Miss Agnes Thomson read the following address:

Dear Mr. and Mrs. Fry: We, the members of Zion Church, have met this evening to convey to you our heartiest congratulations and sincere wish for your future happiness.

Both individually and as a class we feel very much indebted to you, Mr. Fry, for the inspiration you have given us as teacher of our young people's Bible Class; first vice-president of our People's League and all other branches of our church work, your fine Christian spirit and exemplary life have touched our hearts and we feel that with your life as our ideal we would not live far from God. We assure you, Mr. Fry, that you have won a very prominent place in our hearts and we feel that you have lit a candle in Zion church and community which shall not soon be put out.

To you, Mrs. Fry, we extend a hearty welcome to all branches of ohr church work. Having known you both all our lives, we are sure that God will bless such a union.

Now, as a token of our esteemed love for you both, we would ask you to accept this gift, and we hope that it may often recall pleasant memories of your associates in Zion Church. Wishing you God speed in your new life together and assuring you that our prayers follow you. We hope to spend many more pleasant hours in your company. Signed on behalf of the members of Zioin church.

Morley Petherick,
Harry Barnum.

Mr. Fry replied in a few well-chosen words, thanking the members of the church for the beautiful library table and jardiniere stand which had just been presented to them.

The remainder of the evening was spent in games, contests, singing, etc. After the programme a very sumptuous lunch was served by the ladies of the congregation.

Mr. and Mrs. Geo. Miller of Iowa, U.S.A., are the guests of Mr. and Mrs. Alfred Barnum, this week.

Mr. Allan Simpson spent Tuesday evening with friends at Stanwood.

We are glad to state that Mr. J. A. M. Thomson, who has been seriously ill, is rapidly improving.

The black bear that has caused so much ecitement in this community, has appeared upon the scene once more, Mr. John Rowe having had a very close view of him in his woods along the twelfth line.

NEW LEGISLATION FOR SETTLING LABOR DISPUTES URGED ON KING

Trades Congress Deputation Convinced Separate Provincial Laws Not Satisfactory.

MANY NEED WORK

Premier King Says Relief of Unemployment is Obligation of Provinces.

OTTAWA, Feb. 2.—Organized Labor in Canada desires the re-enactment of legislation similar to the Industrial Disputes Investigation Act (The Lemieux Act) which has recently been declared unconstitutional by the Privy Council in London. This was made clear to the Federal Government by the delegation from the Trades and Labor Congress, which waited on the Cabinet on Saturday to present its legislative proposals.

The Congress intended to ask for certain amendments to the Act this session "with a view to securing wider use of the Act, more equitable application of its provisions as between employer and employee and eliminate from the Act declarations which might indirectly lead to the inciting of strikes or lockout after decisions have been rendered by a board of arbitration."

But, on the whole, Labor finds the Lemieux desirable and thinks provincial legislation would be unsatisfactory for the purpose as not leading to uniformity. Steps should be taken, the Congress urges, to secure the necessary power to enable the Federal Government to re-enact this legislation. If an amendment to the British North America Act is contemplated, Labor will co-operate with the government in peparing it.

Unemployment Problem.

Unemployment relief is a provincial responsibility and the Federal Government is not authorized to spend money for that purpose except indirectly through the construction of public works. This attitude was taken by Premier King in answer to two separate Labor delebation which waited on the Cabinet to urge the necessity for Federal intervention in unemployment relief.

When the delegation from the Trades and Labor Congress of Canada was presenting its annual legislative proposals to the Cabinet, John W. Bruce, representative of the Plumbers' and Steamfitters' Union, urged that unemployment had become a problem so big as to constitute a national emergency. The Federal Government had powers of borrowing money which transcended those of the provinces, and should take up the task where the provinces for lack of money, had been forced to abandon it. The Prime Minister pointed out that under the constitution of Canada, such matters as unemployment fell naturally within the jurisdiction of the provinces.

FEAR FOR ROBIN HOOD HOME.

English People Oppose Railroad Through Sherwood Forest.

NOTTINGHAM, England, Feb. 2—On the ground that a proposed railway line through Sherwood Forest would destroy the beauty of the legendary home of Robin Hood, a strong local protest has been started, headed by Earl Manvers.

The railway company wants to put in a line to serve a new colliery, but as this would touch Beech Avenue, one of the most beautiful spots in the country, the local population is up in arms.

If we could run like Nurmi, we would get back from lunch on time.

You can tell when prohibition is effective. They will quit singing Sweet Adeline.

This Follow the Swallow is a pretty piece of music even if it does remind us of a chaser.

Detroit woman robbed men and gave the money to her husband, but they are hard to train that way.

SOLD BY

PETERBOROUGH FUEL & TRANSFER, LIMITED

AT PREVAILING PRICES

Solvay Coke, in Stove, Nut and Pea sizes, per ton $12.50

Cannel Coal, per ton . . . $15.00

Bituminous, 1½-inch lump, per ton $8.10

WOOD AT REDUCED PRICES

Body Hardwood, per cord, $12.00

Mixed Wood, per cord . . . $8.00

Cutting extra, per cord . . $1.00

Splitting extra, per cord . $1.00

Office: 134 AYLMER STREET

Telephones 270 and 362

KELLY BROS., Prop.

To Merchants and Executives

Pity the Salesman who cannot—

The salesman who is not free to use Long Distance without being criticized is probably not covering his territory in the most economical manner.

He is competing with salesmen who call up their customers between visits; secure repeat orders; or sell additional items;

— with Sales Managers who encourage salesmen to use Long Distance, because it saves money and time.

— with salesmen who, when travelling, telephone to customers in small towns from some central point.

Of two salesmen who both preserve a proper proportion between expense and sales, the one who uses Long Distance the most is usually the most effective.

J. M. McHardy
Manager

THE BELL TELEPHONE COMPANY OF CANADA

EACH NEW SUBSCRIBER ADDS TO THE VALUE OF *YOUR* TELEPHONE

Demand BROMO QUININE

A Safe and Proven Remedy

for Colds, Grip and Influenza.

The First and Original Cold and Grip Tablet

Look for this Signature E. W. Grove on the Box. 30c.

Made in Canada.

HEALTH ASSOCIATION ANNUAL REPORT

PRESIDENT'S REPORT.

The year 1924 brought increased demands upon this Association, as periods of industrial depression are always sure to do. The ills of men and women are not decreased by worry, nor do children thrive on a slim diet. Through the activities of the Nurses' Supervision Committee, these calls were met in a most satisfactory manner, as the reports of the Association Nurse and Supervision Committee will show. Consideration of this service, the number of calls, and the attention required and satisfied, will be most convincing as to the importance the ever-ready functioning of the Peterborough Health Association.

Miss Peat, who for several years has been the Association Nurse in the general work, resigned in the Fall, and was succeeded by Miss Ann Long, who for two years has been in charge of the Association Summer Camp for Children at Jackson Park. Miss Long's record there, coupled with her professional accomplishments, was sufficient recommendation, and she has taken over the general nursing work very competently, and all goes well.

Very great credit is due to the ladies of this Executive for the constant care exercised by them in the control of the work. Obviously, it would be impossible to carry on without this supervision. It is an example of great devotion, the only compensation for which is that they are doing good to those who need it.

The Association desires to record its great appreciation of the contributions of the City Council, the Peterborough Red Cross Association, the Kiwanis Club, and the many individual contributors, beside to the several organizations and host of friends who have so generously supported the Motor Show and other efforts in aid of the Health Association work and its Summer Camp. It goes without saying that without this widespread interest and tangible expression of appreciation of the importance and necessity of the work that is being done through this organization, that much suffering would be unrelieved and a good many lives made poorer.

No bequests have been received during the year just closed. The work of the Peterborough Health Association is a good work to be remembered by those who desire to provide means for perpetuating their interest in kindly relief here, when the human uniform must be laid aside. All bequests are capitalized and the income therefrom only, utilized in the work.

The Motor Show, which for a number of years, under the direction of the Advisory Board of the Red Cross, has supplied the funds in support of a good part of our work, partly general and largely the Health Camp for Children at Jackson Park, will be discontinued. There has been considerable difficulty experienced in the proper heating of the Armories so early in the year, and it was a real hardship on those who carried on the work there, particularly the ladies through their several organizations, to be exposed to the low temperatures usually in evidence during the month of April. In place of this means of raising the necessary funds, it has been decided to hold a "Made-in-Peterboro'" Fair in early June in the Armories. Col. Frank Bradburn has very kindly agreed that the Association may have the use of the Armories for this purpose, and already plans are under way, including the support of the Red Cross Advisory Board, the Kiwanis Club, and all of the other societies that have so splendidly contributed heretofore in making the Motor Show a success. The automobile dealers who have for a number o years, at considerable expense and inconvenience to themselves, made their exhibits for the purpose of helping this work, are entitled to the greatest appreciation of the community which they have served in this manner. There isn't any doubt but that it cost them real money each year, the expense of which they gladly incurred in order to make a success of the enterprise. Needless to say there are great expectations as to the success of the "Made-in-Peterborough" Fair, to be held the early part of June.

Many thanks are due to the Treasurer of the Association, Mr. C. H. Pennefather, for his continued good service in looking after a very considerable amount of detail work in connection with the financial side of this business. His report is a general reflection of these activities and the present standing of the Association financially. The Summer Camp for Children at Jackson Park is really one of the main activities of the Association. The splendid equipment there, largely contributed to by the Kiwanis Club and including now a splendid bathing pool, made possible through the construction of the Kiwanis dam, this year, has given an air of stability to the work and afforded conveniences which greatly simplify the handling of so many children safely. More children were cared for during the past Summer at the Jackson Park Camp than during any season in the experience of the Association. This means considerably more than 200 little folk were given a chance for recuperation and body building during the season under the pines, and this in itself will afford gratification to everyone who has contributed to the work in any degree. Those citizens of the City who have not taken the time to go to Jackson Park between June 15 and September 1 and to watch the camp programme for a little while, have missed something out of their lives. Twice a day the Kiwanis Swimming Pool is filled with these little chaps, under the careful supervision of the Nurse. The Kiwanis swings and teetering boards are utilized continually. There are sand boxes for the little shavers, and an opportunity to play games of all sorts for all sizes of them, bu the real benefit comes through their absorption of fresh air, prepared dietary, and splendid bathing facilities, already mentioned. There is the big rest room for those whose bodies are frail, and no physical exertion is permitted beyond the capacity of the little bodies to stand. It should be impressed upon the citizens o Peterborough that they owe it to themselves to see this plant in operation, and a cordial welcome is extended to all to visit the camp whenever and as often as they may find it possible to do so.

Thanks of the Association are repeated to its Secretary, Dr. G. S. Cameron, who for so many years has carred on the work of this position, and given so much of his time in constructive effort to the Association's work in general.

The President desires to express his hearty appreciation of the support given during the year 1924, and to say that the outlook for 1925, based on the general interest in the Association's work, is most hopeful.

W. R. BREYFOGLE, President Peterborough Health Association.

SUMMER CAMP.

On June 24, 1924, the Peterborough Health Association opened its Summer Camp for under-privileged children for the seventh successive year and the eighth in its history and closed again August 23.

During the season 142 children enjoyed an outing in Jackson Park, with a daily average of 55. Some few needy ones were kept during the entire period, but the majority were given the regulation three weeks. Nothing marred the pleasure of the children and much was done for their benefit and happiness, and in nearly every case the nurse found real improvement in the health of the child.

To the Kiwanis Club again our grateful thanks are due for the splendid swimming pool and sandy beach built in the stream running through the Park and also for six swings, and to Mr. Stocker for his never-failing interest and help.

During the absence of the convenor, the work was taken over by Mrs. H. H. Cameron, and carried out in a most efficient and splendid way, and to her is due the most hearty thanks of the Association for her unflagging interest and never-failing kindness and generosity during the entire period of the camp. She never missed visiting it once a day and often twice. Mrs. Hall, the convenor of the Nurses' Supervision Committee, showed her sympathy and help in many concrete ways. Mrs. Hall and Mrs. Cameron, by means of a bridge party, raised quite a sum of money to buy sweaters for some of the poorly-clad little ones. Love for needy children surely can be shown in no better way than this.

The ladies of the committee who took their turns of service were: Mrs. A. W. Turner, Miss Archer, Miss Merrill, Mrs. Hall, Mrs. Vanstone, Mrs. Graham and Mrs. Pennefather.

Miss Long again had charge of the camp, and to her our thanks are due for her loving and efficient care of the children, and no better testimonial could be given her than the affection and appreciation shown by the children themselves.

The committee was fortunate in securing as cook such a splendid woman as Mrs. Brady. Complete satisfaction was felt with her services until illness forced her to resign. Great regret was expressed then and at the time of her death, and our sympathy goes out to her family in their loss. Mrs. Wright took up her work and carried on in a satisfactory way for the balance of the season.

Many donations and treats were given the children during the summer, which were duly acknowledged in The Examiner, and to whom we offer our grateful thanks for the unstinted publicity and support which they have always given, not only to the camp, but to the general work of the Association. One donation should have particular mention, and that was of seven dollars given by a group of seven small children. Styling themselves The Help a Bit Club, who held a bazaar in aid of the camp, thus showing their desire to help less fortunate children than themselves. This report would not be complete without mention of Mr. and Mrs. Rose, whose daily help and sympathy with and for the children took very practical form.

GRACE M. CAMERON, Camp Convenor.

HEALTH ASSOCIATION NURSE.

In presenting the annual report to the Peterborough Health Association, I wish to state that the visits made by the Peterborough Health Nurse are not only to the residents of Peterborough who are unable to pay even a small amount, as is understood by a number of people, but also to those who are capable financially but only require the services of a trained nurse for a certain period of the day to carry out the attending doctor's orders.

During the year, Miss Peat, who was engaged for the first eight months, being assisted by Miss Condon for the months of March, April and May, resigned, after which time I took charge of the work.

A total of 2,036 calls were made, of which 63 were obstetrical cases, 12 tubercular and eight cancerous. The treatment of the obstetrical patients was from the time of the confinement to the stage of convalescence, also including the care of the new-born babe throughout. A normal case usually lasted from 10 to 14 days, but in abnormal cases the visits are continued until recovery is definite.

Much is done during this time to improve conditions in some of the homes visited, as they are, in some cases, by no means the best. For example, I would state one case where there were six children, in the family, ranging from ages of two to 12 years.

The conditions of the home was very poor, with not even enough bed clothing to make a comfortable bed for the mother and new-born baby, also no clothing for the infant. These, of course, were soon provided by the ladies of the Peterborough Health Association. This mother seemed to be ignorant of her surroundings, and after being advised and encouraged, showed great sign of improvement. This is only one case of many which have benefited by the efforts of the Peterborough Health Association.

In tubercular cases there is very little treatment given, but patients are called upon regularly and advised as to the care they must take of themselves, and precautions in preventing the spread of the dread disease in the home and surrounding community.

Two tubercular cases died during the year, two were sent to the hospital for the winter months and I still have eight under my care.

For cancerous patients, usually daily calls are made and treatment prescribed by attending physicians carried out. Six cancer patients died during the year and two are still under observation.

The money collected during the year amounted to $266, this being collections made from those patients who were in a position to pay. This amount was handed to the Association. Respectfully submitted,

ANNE LONG, Nurse.

TREASURER'S REPORT

RECEIPTS.

Cash in Bank, December 31, 1923		$1104 93
Transferred from Crippled Children Account		145 56
City Grant (10 months)		833 30
Collected by Nurses		369 50
Bank Interest		26 99
Victory Bond Interest		253 00
Sundry—		
Feby. 6	Rush, H.	5 00
May 13	Membership	5 00
10	Membership	5 00
June 30	Dr. Cameron	10 00
July 18	Peck, E. A.	5 00
Aug. 8	Violet and Isobel Davidson	15 00
20	Motor Show	1720 00
Sept. 12	Donation	8 00
Oct. 6	Donation	1 75
		$4508 03

EXPENDITURES.

Supervision Committee (as per attached list)		$1037 15
Jackson Park Camp (as per attached list)		570 86
Nurses' Salaries (as per attached list)		1630 82
Sundry Expenses—		
Feby. 12	Jordan Bros.	6 00
Mar. 6	Revenue stamps for cheques	12
	Revenue stamps for receipts	3 10
July 9	Revenue stamps	40
Aug. 18	Postage	2 00
Sept. 25	Hill, Weddell & Hills	7 00
Oct. 2	Revenue stamps	2 00
Dec. 6	Hill, Weddell & Hills	34 00
15	Peterborough Examiner	16 93
16	Peterborough Hardware Co.	1 00
16	Stinson's Livery	1 50
16	Cressman Company	2 50
		$3315 43
	Cash in Bank, December 31, 1924	$1192 60

Supervision Committee—

Jan. 12	Peterborough Milk Products	$35 59
15	Allison, A.	7 22
	Hamilton, W. H.	3 10
	Bond, J. P.	5 50
Feby. 12	Hamilton, W. H.	2 30
	Peterborough Milk Products	45 60
	Bond, J. P	5 74
Mar. 11	Allison, A.	3 95
	Peterborough Milk Products	51 20
15	Fitzpatrick & Geraghty	9 45
18	Bond, J. P.	3 84
	Hamilton, W. H.	2 20
29	Peterborough Review Co.	11 18
Apr. 14	Peterborough Milk Products	67 17
15	Bond, J. P.	14 04
	Hamilton, W. H.	5 73
May 17	Peterborough Milk Products	68 95
19	Fitzpatrick & Geraghty	12 95
20	Hamilton, W. H.	5 05
21	Bond, J. P.	4 60
June 13	Peterborough Milk Products	65 15
17	Hamilton, W. H.	6 25
21	Bond, J. P.	6 97
26	Fitzpatrick & Geraghty	1 91
July 15	Peterborough Milk Products	58 50
22	Bond, J. P.	4 65
	Hamilton, W. H.	4 43
Aug. 18	Hamilton, W. H.	4 80
	Peterborough Milk Products	15 15
28	Fitzpatrick & Geraghty	5 40
Sept. 12	Cooney & Jopling	76 50
16	Peterborough Milk Products	37 67
23	Bond, J. P.	4 75
Oct. 15	Peterborough Milk Products	13 21
	Bond, J. P.	5 25
21	Hamilton, W. H.	2 71
Nov. 12	Peterborough Milk Products	37 38
15	Hamilton, W. H.	5 26
18	Bond, J. P.	5 75
21	Quaker Oats Co.	5 80
Dec. 16	Peterborough Milk Products	34 02
16	Brown & Co., A. P.	2 90
20	Bond, J. P.	3 55
	Hamilton, W. H.	4 84
23	Fitzpatrick & Geraghty	7 78
		$1037 15

Nurses Salaries—

Jan. 11	Peat, G.	$106 30
Feby. 11	G. Peat	108 30
Mar. 10	Peat, G.	111 75
Apr. 11	Condon, May	106 67
19	Peat, G.	79 80
May 9	Condon, May	105 81
12	Peat, G.	51 75
June 6	Condon, May	105 96
9	Peat, G.	105 90
July 15	Peat, G.	103 80
16	Condon, M.	114 04
Aug. 7	Peat, G.	107 80
25	Peat, G.	79 44
Oct. 6	Long, A.	131 50
Nov. 6	Long, A.	106 50
Dec. 4	Long, A.	105 50
		$1630 82

Jackson Park Camp—

July 15	Peterborough Milk Products	$ 16 34
18	Brady, Mrs. (cook)	45 02
22	Bond, J. P.	13 15
Aug. 18	Peterborough Milk Products	104 92
20	Mervin, Jno.	45 96
	Mason, R. F.	29 71
21	Cameron, Mrs. Harry	13 00
	Cameron, Mrs. Harry	7 25
22	Quaker Oats Co.	7 20
	Peterborough Examiner Co., Ltd.	2 75
	Reid, Jas.	10 98
	Sanitary Ice Supply	3 25
28	Wright, Mrs.	52 50
	Fitzpatrick & Geraghty	8 10
25	Higgins Hardware	3 60
21	Bond, J. P.	4 90
29	Hall, Mrs. R. R.	14 00
Sept. 16	Peterborough Milk Products	63 07
17	Mackay's Bread	34 91
17	Mervin, Jno.	22 96
18	Mrs. A. Cameron	4 00
19	Juby, J.	53 78
	Sanitary Ice Supply	2 15
23	Hamilton, W. H.	7 36
		$570 86

C. H. PENNEFATHER, Treasurer.

HAD HEARTBURN AND HEADACHES FOR MANY YEARS

Miss Reta Burris, R. R. No. 1, Waterford, Ont., writes:—"I have been troubled with heartburn and headaches for many years. There were verw few things I could eat without suffering from either the heartburn or severe headaches.

A friend recommended me to try

MILBURN'S LAXA-LIVER PILLS

This I did and found relief at once and have never been troubled since. I will always recommend your Pills to any of my friends who are troubled with heartburn, headaches or any other liver trouble."

Milburn's Laxa-Liver Pills are for sale at all druggists and dealers; put up only, for the past 30 years, by The T. Milburn Co., Limited, Toronto, Ont.

IT PAYS TO ADVERTISE.

GREAT BRITAIN IS NOW BUILDING ATTACK-PROOF LINERS; CONFERENCE PREVENTS U. S. FROM COMPETING WITH THEM

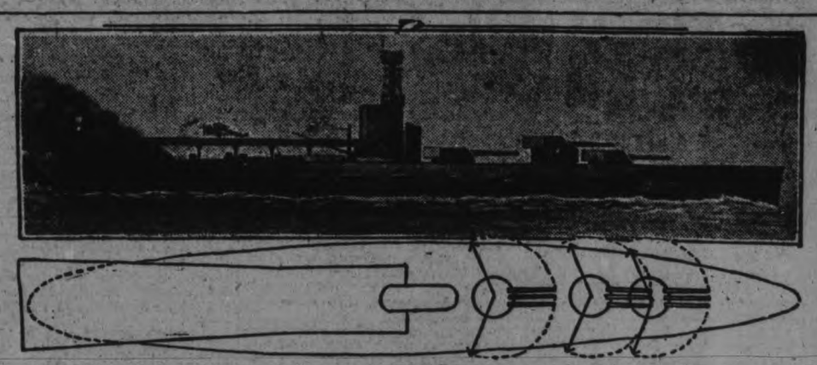

Above—This is an artist's conc eption of one of Britain's great new dreadnaughts. The turrets are at the front. Immediately behind the m is the control tower. Aft is the airplane landing deck. Below—A deck plan of one of the big ships. The turrets are shown to contain three guns each. Notice the absence of all funnels.

(By Charles P. Stewart)

WASHINGTON Feb. 2. — The airplane-attackproof battleship is England's answer to the aviation threat.

Like waterproof raiment, fireproof construction and foolproof devices of all sorts, the new British capital fighting vessels, the Nelson and the Rodney, of course may not prove to be 100 per cent. proof against bombardment from the sky.

But that was their designers' idea, and from all United States 'naval intelligence' can learn, it will take more formidable aeronautics than are known at present to harm them much.

By the terms of the naval armament limitation agreement between the United States, Great Britain, Japan, France and Italy, the United States undertook to scrap the new battleships she had under construction when the pact was signed. She kept five which were newly finished at the time, seven of less up-to-date and six relics of a decade or more ago, while the British were permitted to retain 22 craft then in commission and to complete two she was building, with the understanding that four of the older ones were to be scrapped as soon as these two were ready for sea. This probably will be some time during 1926.

All Armament Well Forward.

Enough, however, is known here now concerning the two newest British ships—the Nelson and Rodney—to give American experts something of a shock.

To say the new boats will make all earlier capital fighting ships obsolete, as some accounts have it, may be going a little too far, the experts agree, but all admit they promise completely to modify future naval construction.

There has been considerable talk in this country to the effect that, with aviation's present development, the battleship's days are past. The British evidently think not.

In the Nelson's and the Rodney's design they prove that they give due weight to the value of planes as a "naval arm" for use against others, but in the same design they prove that they feel ample confidence of their ability to defend their surface vessels against enemy plane attacks.

The Nelson and the Rodney are of 35,000 tons each and each is armed with nine 16-inch guns. The treaty limits capital ships to 35,000 tons and guns to 16 inches, so the British have taken their full allowance in both respects and in the case of both craft.

The peculiar feature of the vessels, as "naval intelligence' gets the news, is that their heavy armament is all well forward, in three turrets. Just aft of them, it is taken for granted, is the fire control tower, and aft of the fire control tower the deck is said to be entirely clear of funnels, superstructure, everything, to enable aeroplanes to take off and land.

The guns are distributed three to a turret. Deck armor is tremendously strong, to resist damage by aerial bombs. Magazines and engines also are in the fore part of the two ships, protected by turrets and the thick, tough steel deck, and at the sides by the extra heavy side armor from bow about to 'midships.

Decks Left Clear for Planes.

Turrets, fire control, magazines and engines are especially subject to attack in a fight and by concentrating them, the size of the enemy's target is reduced. Furthermore, as less damage is done by a shot striking that part of a vessel occupied only by living quarters, the side armor of the after portion of the two new ships presumably is lighter than elsewhere, permitting it to be piled on in still greater weight on deck and toward the bow.

Smoke fumes from the ship's boilers are discharged through tubes alongside and smoke screens are laid down in the same way.

Elimination of funnels atop not only leaves the deck clear for planes but eliminates the danger that an aerial bomb will hit one, crash through and explode inside. The mouth of a funnel is a small target, but the disaster which would result if an airman's missle fell inside always is in every naval commander's mind.

The new ships' hulls of course are provided with blisters, as safeguards against submarine attacks.

Both vessels, in short, are as nearly invulnerable as naval science can make them and, when completed, certainly will be the most formidable craft afloat.

British Get Best of Deal.

In a sense they fill the function of both battleships and airplane carriers. In one respect they are at a disadvantage in comparison with the carriers, in that they lack the full length of a deck on which aircraft may manoeuvre. Planes perhaps can take off from them as well as from a carrier's deck, but a carrier can "head up into the wind" to receive a returning plane, which such a vessel as the Nelson or Rodney could not do, since turrets and fire control tower would be in the way. The former might be decked over, but no the tower.

On the other hand, a carrier, being vulnerable, must linger on the outskirts of a fight, so that its planes can serve only as scouts, which such a battleship as England's two new ones can carry its air force into the midst of an engagement and have it available for combat at any time.

The beauty of the arrangement, from the British standpoint, is that, under the treaty, England soon will have the two greatest fighting engines on the seas at her command, while America can do no more battleship building during the compact's duration.

"It was a compromise between us and the British," as a United States naval officer remarked, laying down a description he had been reading of the new ships. "Such a compromise, on our side,' he added, "as a man makes with his wife."

VOICE OF THE PEOPLE

A WORD TO THE FARMER.

To the Editor of The Examiner.

Sir: The Progressives at Ottawa understand their business and are led by a man who has the greatest of all assets, a reputation for sincerity. He follows this up by a calm and reasoned statement of the federal Progressive position which is the welfare of the Progressives (of the West). His party is purely sectional. It is the Western farmer first, last and always, and if anything is left the East may have it. Mr. Forke has issued the war-cry of the Progressives for the approaching election. It is lower freight rates even in the face of the emphatic protest of Sir Henry Thornton. As neither of these gentlemen imagines that it is statesmanship to fool his opponents and to play weaeel or that other animal of like propensities, and even more offensive qualities. We have the trouble thrown plainly before us on the screen. This trouble is the old one of competition, of each branch of industry in Canada fighting with the other for what each calls fairplay.

Now it must be remembered that it was Eastern Canada that opened up Western Canada. It was like the case of the man who, having one good farm and being just nicely able to work it, decided in the game of enterprise to get another farm and then another until at last he was all farm and land poor. He overdid himself. He is just exactly like the man who ate two meals at once, saying that he mightn't need one of them now but he might later on. He got indigestion in the meantime, and so has Canada.

The question to be settled at the next election is unfortunately a sectional one. Is Eastern Canada going to continue paying terrifying deficits in order to give Western Canada cheaper freight rates, and more railway sidelines, not to speak of the H.B. line? The Ontario farmer has made a fool of himself. He has overfarmed Canada and plunged us into enormous debts—and taxes. As if one federal government had not done enough political, stocks ellers, boomsters, canvassers and heaven knows what else have got hold of this province and Ontario has been trying actually to commit suicide with expenditures for fads. It has gone wild in education and good roads, &c., and again I say, taxes. Now taxes kill the goose (and when we say "goose" we mean goose) that pays for carrying on these grand schemes. The goose does not die ot once but gets weaker and weaker gradually and doubles its burden by growing less able to bear it. It is at this unhappy moment that the Progressives say that they must have cheaper freight rates in the wsst so that this country s going to be "all West," if we do not call a halt. The eastern farmer has never been able fo see that it is madness to build up a rival in the West before its time, before it is needed. He did not eralise his folly and went head-first into it—and the manufacturer took advantage of him because the manufacturer wanted new markets. Then the manufacturer taking undue advantage of Protection, slammed on the prices so that the Eastern farmer spending half his money in taxes to support and develop the West spent the other half in high prices. Why then did the Eastern farmer not call a halt in his development of the West and go into manufacturing on his own account of his own goods? He did neither. In fact at the present moment he is being gold-bricked by public ownership (with private management, in which he bars himself from sharing), and by overdevelopment. He spends enormous sums yearly in taxes for his foolishness. Still he will go on bleeding himself to death. I think we must all agree that what is the matter with us in Canada and especially in Ontario is a lack of simple commonsense. Why pay more taxes? Why buy from manufacturers when you can manufacture for yourselves? Why pay for an education that is certainly not making you wiser? Why pay from a dollar to a dollar and a half per acre tax rent for your farms? What is the matter with you? Meanwhile the West knows what it wants and is going after it and ten to one you farmers here in Ontario will vote to help it on. If you don't like the high prices for implements, etc., etc., and what you wear, why don't you co-operate and do your own manufacturing? The trouble is we are so easily led and people who are easily led are easily misled. Whenever some man or some clique wants a job at the public expense they curse the politicians and then all is well, for them. The rest is easy. The people never seem to realise that they must pay until they are about half-dead with taxes and then they seem to think that the remedy lies in new schemes new expenditures—and more taxes! And now the U.S. farmer is going to shut out our farmers altogether. What next?

—J. H. Burnham.

THE BLOCK ROAD AGAIN

To the Edito , The Examiner.

Dear Sir: In reply to Mr. J. S. Fitzgerald's letter which appeared in your issue o Wednesday, January 28, I would like to put Mr Fitzgerald right on a few statements he makes in his letter as I believe he is either not acquainted with the exact situation or else he has been misinformed.

Mr. Fitzgerald states in the beginning of his letter that not five per cent. of the ratepayers of Otonabee are in favor of the Block Road as a County-Provincial Highway.

Now Mr Fitzgerald, I can prove this statement wron as I am one o the ratepayers of this municipality who went through part of this township with a petition to the Department of Highways, to have this same Block Road designated as a County-Provincia' Highway in 1920, and again in 1923.

We obtained 217 signatures to this petition and did not see one-quarter o the ratepayers of this township: just a few of those who were not too a- away.

At that time there were between eleven and twelve hundred ratepayers in Otonabee, so in place of there not being five per cent. in favor of this project, we got over 20 per cent. of the ratepayers' signatures, and could have obtained a great many more had we spent more time. Not one of these men have ever come and told me that they saw any reason to change their opinion in regard to the Block Road.

Now if Mr. Fitzgerald was thoroughly acquainted with the situation, he would not be asking Mr. Anderson for a statement regarding his stand on this question.

When Mr. Anderson came to the municipal nomination in 1919, to re-enter the Township Council, he came as an ardent supporter of the Block Road as a County-Provincial Highway, and Mr. Anderson has come before the ratepayers of this township six times since, in as many years for re-election on the same platform, and Mr. Anderson is still one of our representatives in both township and county with an increasing support, in spite of the outside influences which have been used to defeat him. Mr. Comrie also stated his stand at the last nomination as in favor of the project, and Mr. Comrie only lacked two votes of being equa' with head councillor.

Mr. Devlin s not opposed to this project, and Mr. Reid has always been in favor of this road since it was first discussed; therefore, this proves another of Mr. Fitzgerald's statements incorrect.

Now, in conclusion, I would like to ask Mr. Fitzgerald two questions. First—Can he produce a report from the Highways Department in which they state that the Norwood or North Road has their approval as a County-Provincial Highway? As Mr. Fitzgerald would lead the public to believe that he has seen such a report, it is up to him to produce it. Second—Are you, Mr. J. S. Fitzgerald a ratepaper in Otonabee? If so, please give the number of your lot and concession, as none of the ratepayers directly interested in this road know who you are. Be a good sport. Come out in the open.

Thanking you, Mr. Editor, I remain,

WM. G. HENDERSON,
Lot 24, Con. 8, Otonabee.

Peterboro, Jan. 30 1925.

To the Editor of the Examiner,

Dear Sir,—I made note, a few days ago, of the fact that the Anti-Unionists are going to take steps to bring on a vote in some congregations in the Peterboro Presbytery, which have decided unanimously to enter Union.

Surely this is a matter for each congregation to decide for itself, without interference from outsiders. It is not surprising that in a small town where Presbyterians and Methodists are united in every other sphere of life, that they should decide to be united in their religious associations also. If the writer of the article I mentioned has ever lived in a community where the people are as one large family, he will think again before trying to create a discussion there. Dissension is serious enough at anytime, but doubly so under such circumstances as I have stated.

If the Anti-Unionists carry out this part of their programme, we will know then they are working merely for votes, and not for the advancement of God's work and peace among His children. We have had our suspicions on this point for some time and now this will provide proof. "Citizen" does not take it kindly when I said the Presbyterians were selfish in their present attitude. These past few years we have heard one appeal after another for money, as the Home Mission Board had to recall their workers because they could not support them. It would have been more to the point if these wealthy congregations had disgorged some of their gold then, instead of hanging onto it until now. They aren't likely to become so much more liberal in such a short time. I dont' know anything about the expenses etc., but should think it would be less costly to support a preaching station already in operation than to open up a new one.

It is not the aim of the United Church to have fewer preaching stations, except in villages and communities which now have both Presbyterian and Methodist churches and where both together would make one good sized congregation, which would be self-supporting. The real aims of the United Church have been so beclouded by minor points raised by the Anti-Unionists, that a great many are hazy about what the United Church stands for.

Member of St. Paul's.

Peterboro, Jan. 31, 1925.

To the Editor of The Examiner:

Sir,—I have been asked if I was the writer of a letter which recently appeared in your columns signed "A Member of St. Paul's Church," of which church I happen to be a very humble member. Will you kindly allow me to say that I never in my life wrote a letter without signing my own name to it. May I also be permitted to express the sincere wish that this strict rule was universal, so that there would then be no danger, in this respect, of any of us receiving either credit or blame which we do not merit.

J. C. SMITH.

SPORT FROCKS.

Combinations of pleating and hemstitching are seen in the smartest crepe de chine sport frocks.

FOR SPORT WEAR.

Wool gabardine, reversible and waterproofed, is the ideal material for sports clothes.

COOLIDGE PLANS TO RUN IN 1928

So Say Many Politicians in Washington.

WASHINGTON, Feb. 2.—(Canadian Press).—Many politicians in Washington appear to hold the belief that President Coolidge is laying plans to run again in 1928. This is based partly on the nature of his recent appointments and partly on other reasons. For one thing, there has been nothing whatever emanating from the White House or from any quater close to the President that indicates any aversion on the part of the chief executive to another term.

The fact that Senator Butler of Massachusetts retains the post of Republican national committee chairman is looked on as one of the evidences that Mr. Coolidge looks forward to running again. As national chairman, and a close adviser of the President, Mr. Butler is in a position to build up the Coolidge organization steadily from now on to 1928.

The appointments of Mr. Kellogg to be secretary of state, and Mr. Warren of Michigan to be attorney general are viewed as personal appointments. The prevailing view is that the President was seeking men who would be devoted to him in a personal way and would exert themselves primarily to see that the will of the White House was carried out; that the President prefers a head for the state department of the Kellogg type rather than a man of such independence as Secretary Hughes. It is frequently said that the President means to be his own secretary of state and does not care to be overshadowed by his premier.

It remains to be seen whether the popularity of the President will continue. The usual experience of presidents is that they enter office on a high tide of public favor and then the tide ebbs. In some cases in the past it has ebbed down to a very low level. Whether Mr. Coolidge will be an exception remains to be seen. It is certain that in some of the policies he is backing, such as his agricultural policies, he is going against the desires of a large share of Congress, but his advisers tell him he is stronger with the public than Congress is. By the time the 1926 Congressional elections roll around, it may be possible to get a pretty accurate idea as to which way the administration is heading, whether it remains in public favor or is losing support.

FIREMAN IS DEAD.

Buried Six Hours in Flaming Building on Wednesday —Died Sunday.

MONTREAL, Feb. 2.—(Canadian Press).—Lieut. Wilford DesJardins, of the Montreal Fire Brigade, who was entombed in the wreckage of a flaming Lemoine Street building for six hours on Wednesday night and Thursday morning last, and who was finally rescued after the devoted efforts on the part of his comrades, died yesterday in Montreal General Hospital from shock and exposure.

NEWEST SKIRTS.

The newest skirt to wear with a sweater or overblouse has an inverted pleat in the front and is plain at the sides and back.

STORE HOURS : 9 A.M. TO 5.30 P.M., SATURDAY 9 A.M. TO 9.30 P.M. - - - TEA ROOM, 3rd FLOOR

The GRESSMAN Company Limited

What the "Free Service Sale Means

We Measure, Make and Hang all Curtains (excepting Frilled Curtains) FREE.
We Measure, Make and Hang all Draperies FREE.
We Measure, Make and Hang all Window Shades FREE.
We Sew and Lay all Rugs and Carpets FREE.
We Lay all Linoleums and Oilcloths FREE.

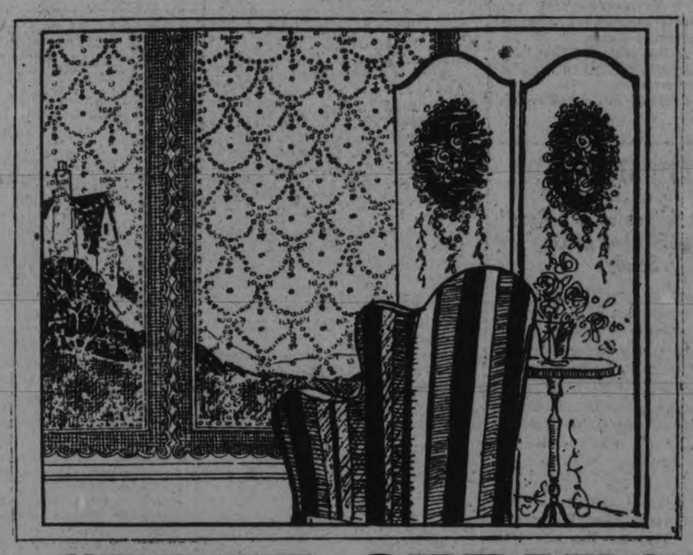

PLEASE NOTE—

Any order placed with us now is subject to Free Service whenever you wish delivery.

A small deposit will hold goods until required.

February "FREE SERVICE" SALE
Of Home Furnishings Now On - Third Floor
Featuring Special Prices As Well As "Free Service"

This event you have been waiting for—it saves you money as well as much labor. For instance—
During this event we will Measure your windows, Make the Curtains or Drapes and Hang them—all you pay for is the material; also, there is no charge for Laying or Measuring Linoleums and Oilcloths, Sewing, Measuring and Laying Rugs and Carpets; Window Shades are Fitted and Put Up without charge.
Besides there are many substantial reductions on Oilcloths, Linoleums, Chintz, Nets, Drapery Fabrics, etc.
TAKE FULL ADVANTAGE WHILE THE OPPORTUNITY LASTS
It's a money and labor-saving festival. Free Service not only on advertised lines, but all goods.

DRAPERY MATERIALS
MADE AND PUT UP FREE

NOTTINGHAM CURTAIN NETS
A very special quality, woven with a heavy thread and will afford every satisfaction. Neat conventional and all-over effects, in ivory and ecru. 36 and 40 inches wide. Regular 45c yard, for 30c yard.

NOTTINGHAM NETS
Heavy quality, neat designs in floral, block and conventional, ivory and ecru, 36 and 44 inches wide, some with borders. Regular 55c yard, for 43c yard.

NOTTINGHAM CURTAIN NETS
Choice of 7 designs in this lot. White, ivory and ecru. 40 and 45 inches wide. Regular 65c. for 53c yard.

NOTTINGHAM CURTAIN NETS
In fine lacy qualities, neat designs, ivory only. Suitable for any room. 42 and 48 inches wide. Regular 75c, for 59c yard.

FILET NETS
Neat designs, in ivory and ecru, finished with lace edges, 45 to 50 inches wide. Regular $1.15 yard, for 83c yard.

FILET NETS
Beautiful quality, in fine lacy effects, in neat designs, some with lace edges, 44 inches wide. Regular $1.75, for $1.35 yard.

FILET NETS
Conventional, bird and floral effects, in ivory only, 45 inches wide. Regular $2.00, for $1.75 yard.

FILET NETS
Finest quality, in rich lacy effects, in neat conventional, floral, Empire and figured designs, 48 to 52 inches wide, in white and ivory shades. Regular $2.50, for $2.00 yard.

LEVER CURTAIN NETS
Best quality and a choice of 6 designs, suitable for any room, white and ivory. Regular $2.00, for $1.23 yard.

MARQUISETTE
Spot designs in three sizes, yard wide, in white only. Regular 75c, for 65c yard.

SCOTCH MADRAS
Choice of floral, conventional and scroll designs, in cream only, 44 inches wide. Regular price, 65c, for 55c yard.

MARQUISETTE
Fine mercerized quality, with tape, fancy ribbon and imitation hemstitched edges. White, ivory and ecru. Yard wide. Regular 45c, for 39c yard.

SCOTCH MADRAS
Fine weave, some with hemmed edges, floral, stripe and bird designs, cream shade, 44 inches wide. Regular $1.00, for 78c yard.

SCOTCH MADRAS
Floral and ribbon designs, hemmed edges, in two-tone ecru, 45 inches wide. Regular $1.25, for 98c yard.

CRETONNES AND CHINTZ
Closely woven, heavy quality printed materials. Splendid range of colorings and designs. A drape for every room. Yard wide. Regular 65c, for 49c yard.

CRETONNES AND CHINTZ
Our best quality, in a wide range of designs and colors. Some in over-print shadow effects. 36 inches wide. Regular 85c, for 65c yard.

ENGLISH CHINTZ
In bright floral designs, light and medium shades, 48 inches wide. Regular $1.25, for 89c yard.

LINEN SHADOW CLOTHS
Extra close weave, suitable for drapery or upholstering, reversible designs, in light and medium shades, 50 inches wide. Regular $4.50, for $3.00 yard.

CASEMENT CLOTHS
Heavy weight, plain shades of rose, green, brown and dark blue, 50 inches wide. Regular $1.00, for 89c yard.

VELOURS
Velvet finish, finest quality, in shades of blue, rose, Havana brown and mulberry, 54 inches wide. Yard, $2.95.
Double-Faced Velours in all shades, 48 inches wide, $3.95 yard.

SCOTCH SILK MADRAS
Very rich effects, in floral and bird designs. Shades of blue, rose and gold. 50 inches wide. Regular $2.25, for $1.75 yard.

1847 Rogers' Silverware

Following our decision to discontinue the LOUVAIN PATTERN in this well-known Silverware, comes the clearing up at exceptional prices.

This does not mean that this pattern cannot be supplied. We will gladly procure any piece from the factory.

Coffee Spoons, formerly $7.50 doz., for $5.60
Tea Spoons, formerly $7.50 doz., for $5.60
Five O'clock Tea Spoons, formerly $7.50 doz.. $5.60
Dessert Spoons, formerly $13.50 doz., for $10.15
Table Spoons, formerly $15.00 doz., for $11.25
Soup Spoons, formerly $15.00 doz., for $11.25
6 each Table Knives and Forks, formerly $10.00, for $7.50
Berry Spoons, formerly $3.25 each, for $2.45
Sugar Shell, formerly $1.35 each, for $1.00
Butter Knife, formerly $1.50 each, for $1.10

CLEARING THE LOUVAIN PATTERN ONLY
ALL OTHER STOCKS COMPLETE
CRESSMAN'S THIRD FLOOR

LINOLEUMS
Perfect and well seasoned, with smooth finish. Full range of block, floral, Oriental, oak plank and tile designs, in light and medium shades, 2, 3 and 4 yards wide. Sq. yard, $1.05.

FLOOR OILCLOTHS
New designs and colors, in floral, block, oak plank and tile effects, in light and medium shades, 1, 1¼, 1½, 2 and 2½ yards wide. Sq. yard, 55c.

WINDOW SHADES
Hand-made oil opaque, mounted on guaranteed Hart shorn rollers. Size 37 x 72 inches. White, cream or green. Each, $1.35.
MEASURED AND FITTED FREE.

RUGS - ALL REDUCED

BRUSSELS RUGS
These hard wearing Brussels Rugs are always in demand. We have them in Oriental patterns, suitable for dining-rooms, and conventional designs for bedrooms. Colors of rose, blue and fawn grounds.

4' 6" x 6'. Regular $15.00, for $12.00
4' 6" x 7' 6". Regular $17.50, for ... $13.50
6' 9" x 9'. Regular $26.00, for $22.00
9' x 9'. Regular $36.00, for $30.00
9' x 10' 6". Regular $40.00, for $34.00
9' x 12'. Regular $45.00, for $38.00
11' 3" x 12'. Regular $65.00, for ... $50.00

AXMINSTER RUGS
Heavy pile Axminster Rugs in rich Oriental colorings at a new low price.
3' x 5' 3" Regular $9.50 for..... $7.50
4' 6" x 7' 6". Regular $19.95, for ... $17.95
6' 9" x 9'. Regular $36.00, for $32.00
9' x 9'. Regular $48.00, for $42.00
9' x 10' 6". Regular $57.00, for $49.00
9' x 12'. Regular $65.00, for $55.00

TAPESTRY RUGS
We are putting the knife into the prices of these Tapestry Rugs to the following extent. The opportunity is yours to save money.
6' 9" x 9'. Regular $18.95, for $12.00
7' 6" x 9'. Regular $19.95, for $13.00
9' x 9'. Regular $22.50, for $15.00
9' x 10' 6". Regular $26.00, for $17.00
9' x 12'. Regular $28.75, for $19.00

WILTON RUGS
Wilton Rugs made by the leading manufacturers at great savings. Here is your opportunity to purchase a high-grade Wilton Rug for what you pay for one of inferior quality.
4' 6" x 7' 6". Regular $25.00, for ... $20.00
6' 9" x 9'. Regular $45.00, for $35.00
9' x 9'. Regular $65.00, for $55.00
9' x 10' 6". Regular $75.00, for $65.00
9' x 12'. Regular $82.50, for $70.00
All other grades reduced accordingly.

ALL RUGS LAID FREE

The GRESSMAN Company Limited

UNITED STATES FARMERS ADVISED NOT TO INCREASE CROP ACREAGE THIS YEAR

Production Guaged on Basis of Domestic Consumption Across the Border—Main tenance of High Wheat Price Not Expected.

WASHINGTON, Feb. 2. — The general outlook for United States agriculture this year is "fairly encouraging," compared with recent years, the department of agriculture declared in its annual outlook report made public yesterday, but it added that there "may be a slackening in domestic demand for farm products next winter."

Producers of the major farm crops, such as cotton and wheat were advised to "follow about the same programme of production as last year."

"Increased acerages of these crops," it said, "are not advisable this year."

"General business prosperity during the first half of this year will maintain the domestic demand for the 1924 farm products yet to be marketed," the report continued, "and should stimulate the demand for better grades of certain products"

Demand May Drop.

"It is not assured, however, that the industrial improvement of the first half of 1925 will continue into 1926 at the same high level, and should there be a reduction in business activity as a result of overstimulation of business, a slackened demand for some of the 1925 crops may be expected."

"If there is an average crop of wheat in 1925, the outlook report continued, "the present high price of wheat cannot be expected to prevail for the 1925 crop, although prices are expected to be better than in 1923. Growers of hard spring wheat are cautioned not to increase production above domestic requirements. If the spring wheat acreage in the United States is held to that of last year and an average yield is secured, the production of hard spring wheat should about equal the domestic requirements.

Ample Credit.

"From present indications, ample credit for farming purposes will be available in most regions of the United States on more favorable terms. Interest rates are now somewhat lower than in recent years, and credit needed should be arranged for eraly in the season. Additional credit for production purposes, however, should not be used unless there is fair prospect of increasing the net farm income, or unless essential.

"The present tendency in industry points to stronger competition for farm labor during the spring and summer of 1925 than prevailed during 1924. From present indications little change in farm equipment and upkeep costs are to be expected."

RUM RUNNERS HAVE CODE FOR ORDERS

Patches and Inner Tubes Do Not Mean Auto Parts—Always.

PLATTSBURG, N. Y., Peb. 2.—"Send down five inner tubes and six boxes of patches."

This telephone message may carry little light to the men and women who are uninitiated in the mysteries of the alcohol trail.

To certain rum runners at Champlain and Rouse's Point, the source of supply at the border, however, the apparently innocent order for supplies to keep the old flivver running means an entirely different thing.

New Bootleg Jargon.

"Patches," in the new vernacular of bootlegging as engaged in along the northern part of the State, means "Canadian ale," while "inner tubes" is taken as a code word for "hard liquor."

One veteran today asked:

"Ever hear some bird call up Rouse's Point, St. John's or Champlain, and ask the guy on the other end to 'bring me down ten boxes of 'inner tubes'?"

"We don't fall for that bunk. If you were in the game you would know that inner tubes means whiskey, while 'patches' means ale and beer.

"Why, just last night I sat in a hotel here, and heard a bird from Albany calling Bill at Champlain with a Federal man sitting less than ten feet from him.

"'Hello, Bill-' the runner said. 'Say, can you send me down six inner tubes right away I want them for a fellow that's buying a second-hand car. Yeah, the same kind we sold Steve. He likes the Red brand best.'

"The dry agent must have been asleep, for anyone with a bit of sense would know this fellow didn't come way up here to buy inner tubes for a second-hand car from Champlain.

"The Red brand? Sure, that's Johnny Walker—red label, the high-priced stuff you get in Canada. Each time a fellow orders an inner tube he means a case, you know, and the same goes with patches."

According to this man huge bootlegging operations are carried on by use of the code words. Sometimes, he declares, as high as $100,000 worth of liquor went racing down-State from Plattsburgh transfer points upon the receipt of a telegram worded like this.

"Turkey market good here. Send down as many as you can buy tonight by epress. Will be able to unload immediately at good profit. Can handle up to 150. Can you make it?"

Signal for Caravan.

Such a message filed at Albany or Syracuse in the late afternoon would be the signal for the caravan to putt out from here during the night with the "turkeys." The ship by express" clause is generally included to throw off any possible sleuths who might happen across the message in some manner and to allay suspicion of operators through whose hands the message passes.

Another clever way of ordering out the rum runners in this territory is said to be through "tipping" the officers. A telephone call from a point some distance west of where the liquor loads are to cross the border informs the Federal agents at the Malone office that "the biggest bunch of cars ever seen here are headed for the line near Trout River or Flynn's Corners," two noted booze inlets.

Informer Under Cover.

The "informer" always refuses to make himself known with the excuse:

"I don't want to get mixed up in this thing, but want to help the Government make it dry."

Every available officer is then said to be called toward the threatened leak, and while the Federal men patrol every road in the vicinity the booze caravans race across the line, pass the "danger zone" south of the border, and are soon well on their way to their destination before the officers are aware of the trick, the rum runner said.

LOOK:- HERE'S THE LATEST

Cod Liver Oil Now in Tasteless Tablets

Greatest Flesh Builder

No more will weak, thin, unfortunate children cry in protest when the nasty, fishy-tasting, horrible-smelling cod liver oil is brought out.

Medical science progresses rapidly, and now you can get at your druggist's real, genuine cod liver oil in sugar-coated tablets that young and old can take with ease and pleasure.

Even the run-down and skinny grown-ups, who ought to take cod liver oil, because it really is the greatest vitamine food and builder of healthy flesh in the world, will feel extremely joyful when they read this welcome news.

Of course, doctors have been prescribing cod liver oil in tablets under another name for several years, but it is only of late that one can walk into a drug store and get a box of these flesh-producing tablets just as easy as a bottle of cough syrup.

Thin, run-down, anaemic men, women and children who need to grow strong and take on flesh are advised to get a box of McCoy's Cod Liver Oil Compound Tablets, and if you don't gain 5 pounds in 30 days just get your money back.

One woman gained fifteen pounds in five weeks, according to her own doctor—another ten pounds in three weeks. A very sickly child, aged nine, twelve pounds in seven months, and now plays with other children and has a good appetite.

Just ask for McCoy's Cod Liver Oil Compound Tablets. Warne Drug Co., McDermid & Jury, Jas. Lynch, or any good druggist will tell you that they are wonderful flesh and health builders. Only 60 cents for 60 tablets, and don't forget that they are wonder workers for feeble old folks.

Be sure and get McCoy's, the original and genuine.

IF RHEUMATIC BEGIN ON SALTS

Says We Must Keep Feet Dry, Avoid Exposure, Eat No Sweets.

Stay off the damp ground, avoid exposure, keep feet dry, eat no sweets of any kind for a while, drink lots of water and above all take a spoonful of Jad Salts occasionally to help keep down uric and toxic acids.

Rheumatism is caused by poison toxins, called acids, which are generated in the bowels and absorbed into the blood. It is the function of the kidneys to filter this acid from the blood and cast it out in the urine. The pores of the skin are also a means of freeing the blood of this impurity. In damp and chilly, cold weather the skin pores are closed, thus forcing the kidneys to do double work; they become week and sluggish and fail to eliminate this poison, which keeps accumulating and circulating through the system, eventually settling in the joints and muscles, causing stiffness, soreness, and pain, called rheumatism.

At the first twinge of rheumatism get from any pharmacy about four ounces of Jad Salts; put a tablespoonful in a glass of water and drink before breakfast each morning for a week. This is helpful to neutralize acidity, remove body waste also to stimulate the kidneys, thus helping to rid the blood of these rheumatic poisons.

Jad Salts is inexpensive, and is made from the acid of grapes and lemon juice, combined with lithia, and is used with excellent results by thousands of folks who are subject to rheumatism.

Edison says he is almost dying of ennui because he can work only 16 hours a day. Anyway, it's a good crossword puzzle word.

Lame?

Drive out stiffness and ache.
After heavy exercise, apply a little Sloan's. No rubbing is necessary—the liniment itself starts fresh blood circulating quickly through the aching muscles. At once—the stiffness vanishes, the aching stops! All druggists—35 cents.

Sloan's Liniment —kills pain!

ANOTHER DEATH IN HERRIN FEUD

(Continued from page 1.)

up against a fence and shot them. The number killed in this affair has been estimated as high as forty.

The end of the chapter was written in two trials that failed to convict any one of the killings, despite virtually conclusive evidence by eyewitnesses.

National attention and approbium were centred on the town as a result of this labor outbreak and the futile effort to punish those guilty.

More than a year later warfare of a different sort started. On Dec. 22, 1923, a raid was made on openly operated liquor houses in the county and seventy-five prisoners were taken. They were planned and executed by the Ku Klux Klan, which had hired S. Glenn Young, a professional raider.

The Klan announced that the raids were made because Sheriff George Galligan was not enforcing the law, and from all evidences and the hundreds of convictions and pleas of guilty obtained in Federal Court the Klan was right.

The resulting conflict on enforcement authorities finally narrowed down to implacable hatred between Young, afterward disclaimed by the Klan, and Thomas, one of Galligan's deputies.

All last year Young and his raiders were busy off and on and the frequent clashes with county authorities forced many appeals for militia to restore order.

In February a Circuit Court grand jury convened at Marion. On the night after it adjourned Caesar Cable, a constable and Klansman, was called from his lodge meeting and killed. Young hurried back to town and set himself up as dictator, ordering the arrest of the Mayor and Sheriff. During the night a mob of Klansmen riddled the hospital with bullets.

This act turned much public sentiment against Young and the Klan. Not many days after this rioting a special Guard Jury was summoned and found ninety-nine indictments, mostly against Klansmen. Young was named in fifty of them, but was never put on trial.

In April Young was, perhaps, at the zenith of his popularity and power. He became Kleagle of the East St. Louis Klan and went out of his way to assail W. O. Potter, Federal District Attorney, who lives in Marion. Potter appealed to the State Klan and Young lost his post as Kleagle. He afterwards was expelled.

Young, after his expulsion from the Klan, lived by contributions from friends who did not forsake him. He recently sought to borrow money to go into a business in Herrin, but local banks would not accept his note, according to statements published in Southern Illinois newspapers.

He always travelled with a big show of guns—he could never have been charged with carrying concealed weapons, and he usually travelled with two or three extra lieutenants or guards as they were commonly called.

COAL

COAL PHONE 360 OR 293 COKE

COONEY & JOPLING
189 Simcoe St.

Best Quality Double Screened

Prompt Delivery

Stove, Anthracite	$16.00
Nut	$16.00
Egg	$15.00
Cannel	$16.00
Hillman Smokeless	$13.75
Domestic Coke	$12.50
Youghoghen- Bituminous	$8.10
1-4 Lump	$8.00

Satisfaction Guaranteed.
6d-29-5394

NORWOOD PARTY ATTRACTS MANY

Young Women's Auxiliary Put on Splendid Programme —Proceeds $20.

FIFTH BIRTHDAY.

NORWOOD, Feb. 2.—A very pleasant time was spent by all those who attended the birthday party given in the Sunday school-room by the Young Women's Auxiliary. The programme began with devotional exercises, followed by a synopsis of the work done in the five years of their existence. After singing the Doxology, a secular programme was given, consisting of instrumental numbers by Miss Rhoda Frost and Miss Olive Webster; violin and piano duets by Miss Rhoda Frost and Mr. Charlie Copen, Miss Barbara Foote and Mr. Hector Munroe; a reading by Miss Stella Burgess was very much enjoyed by all present. Vocal numbers were rendered by Mrs. Robert Dobberman and Mr. J. Stan. Weir.

An alphabetical spelling match was taken part in by practically all in attendance.

The proceeds amounted to about $20.

Composed Poems.

Mrs. E. Henderson, who was one of the members of the Harry Lauder Chapter I.O.D.E., of Havelock, and a guest at the reception given by the Norwood I.O.D.E. on Wednesday afternoon last, favored the company with a couple of recitations that were of her own composition, and delighted all the ladies present. Mrs. Henderson has written numbers for McLean's and other magazines.

Mrs. Robt. Dobberman, of Toronto, is visiting her parents, Mr. and Mrs. M. Nicol.

Miss Nellie Satchel left on Saturday to spend the winter with her sister, Mrs. Dewey, of Toronto.

Mrs. E. P. Cuffe and Miss Lois Cuffe spent the week-end in Toronto.

Miss Ethel Wilson, of Peterboro, was a recent guest of friends in the village.

Mr. and Mrs. Angus MacDonald and little daughter, of Brandon, Manitoba, are guests of the latter's cousins, Mr. Ollie Edwards and Miss Katie Edwards.

Mrs. E. J. Laing was in Peterboro on Saturday.

Mr. Ross Nicol, who has spent the past couple of months with his parents, Mr. and Mrs. Matthew Nicol, left on Thursday for Timmins.

Miss Laura Kelly, R.N., of Brooklyn, N.Y., is visiting at her home near the village.

Mrs. N. F. Sutton and Miss Barbara Foote were in Peterboro on Saturday.

Mrs. D. B. Cutcliffe was in Peterboro on Saturday.

Miss Grace Gillespie, B.A., of the High School staff, spent the week-end at her home in Campbellford.

Mr. Truman Gallagher, teller in the local branch of the Union Bank, has been forced to take a rest, and left for his home in Portland, Ont., on Sunday night.

Rev. W. P. Rogers Preached.

Rev. W. P. Rogers, of the Methodist Church, took charge of the service at South Dummer on Sunday afternoon.

Mrs. P. M. Grover and Miss D. Fenton were in Peterboro on Saturday.

Mr. and Mrs. David Starke spent Saturday in Peterboro.

A miscellaneous shower was tendered Mr. and Mrs. Gideon Brown on Friday evening last at their home in Asphodel by the young people of the district. The young couple re-

COMBINING SKILL AND GRACE

Miss Diana Kingsmill, an expert Canadian skater and former holder of the Devonshire Cup, important Canadian skating trophy, is shown here with Captain Duff Taylor, at Murren, Switzerland, demonstrating that she has lost none of her former skill and grace.

GAS AND GERMS NOT PRACTICAL

Secretary of U. S. Navy Says Communities Cannot be Annihilated.

WASHINGTON, Feb. 2.—(Canadian Press).—Pictures of the "next war" as a process of annihilation of the whole communities by poison gases, germs and high explosives, are viewed by Secretary of the Navy Wilbur as "absurd" and not only physically impossible but also probably outside the possibility of human will.

The Secretary, in a statement last night, asserted that reports that such methods of destruction had been perfected since the last war to a point where whole populations could be destroyed by their use are "not true and not justified by past history or present conditions." The production and transportation of poison gas in sufficient quantity would be impossible, Mr. Wilbur said, while the use of germs would mean the spread of disease to the forces employing them.

While the world war, the Secretary said, was "terrible enough to stagger mankind by the possibilities of another world war," analysis of that war "clearly indicated the absurdity of assuming that men would have either the will or the means to destroy whole nations."

"There is no doubt," the Secretary added, "that modern warfare is a serious and a frightful thing, as we have been so lately reminded, and that unpreparedness for such a war and its possibilities is inexcusable for any nation that has the means for preparing to avoid the hideous possibilities of modern warfare."

LADIES' AID PLAN ANNUAL BAZAAR

Business and Social Gatherings in Havelock Church Circles.

HAVELOCK, Feb. 2.—The regu- Knox church was held on Thursday afternoon the President Mrs. (Dr.) Thompson presiding. The meeting was opened by Scripture reading by the President after which the Lord's Prayer was repeated. A report of the work for 1924 was read showing $329.77 receipts and a balance of $59.61 on hand at the end of the year.

On motion of Mrs. Squire and Mrs. Yuill the caretaker will be given a donation of $10.00 for extra work of heating the church during the time that the voting was being carried on.

It was suggested by the President that the ladies make an early start to make provision for the bazaar. The meeting was divided as some wanted to start an autograph quilt and others thought it would be better for each one to donate some fancy goods the work to be done at the meetings. After a discussion as to what should be done, first a committee of three was appointed to purchase the material necessary for the quilt and each member was asked to secure ten names at 10c each before next meeting day.

After the business was concluded a 10c tea was served.

Old Home Tea

The Ladies' Aid of the Methodist Church held an Old Time Tea at the home of Mrs. Firman Haig, George street on Friday afternoon and although the weather was cold and blustery there was the splendid attendance of a hundred and twenty-five. Tea was served from 5 to 8 but had been announced from 4 to 7 so that the parlors were filled early. Two recitations were given by Mrs. Henderson and a real old time visit was enjoyed by all and the ladies are to be congratulated on the pleasant social time provided for such a large number.

Personal

Mrs. John Howe spent Saturday in Toronto.

Mr. and Mrs. Rhynard Post of Smith Falls, are visiting the former's parents, Mr. and Mrs. Frank Post.

Mr. Alex. Leason of Peterborough was in town Saturday.

CLAIM DAMAGES IN AUTO SMASH

Two Civil Cases Opened Before His Honor Judge Huycke.

IN COUNTY COURT.

Before Judge E. C. S. Huycke, in the County Court this morning, two civil actions commenced, one a claim for $500 and costs, in which Mrs. Olivine Brooks, wife of H. T. Brooks, of this city, claims compensation for injuries received when an automobile in which she was riding, the property of Michael Hickey, and driven by J. McMartin, collided with a car driven by William Baker of Oshawa. Mrs. Brooks claims the stated damages from Baker, who, it is alleged, was driving at an excessive rate of speed at the time of the collision, which occurred when the plaintiff's car was going to Peterboro, and met the defendant near Phelan's Corners, in the Township of Smith.

The second action concerns Michael Hickey and William Baker, in which the former makes a claim for $900, as damages to his car in the collision.

G. N. Gordon, K.C., is appearing for the plaintiffs, and D. A. J. Swanson, K.C., of Oshawa, for the defendants.

Evidence in the first action was heard this morning, the Court adjourning for an afternoon session. Mrs. Brooks was the first witness called, followed by her husband, H. T. Brooks and Dr. J. B. Mann, who attended the plaintiff after the accident, in which injuries are cited to Mrs. Brooks as follows: A broken collar-bone, gashed head, knees cut, her left leg from the knee to the ankle cut open, and a general bruised and shaken-up condition, followed by nervous trouble which extended over a period of nine months after the accident. The plaintiff also claims expenses for torn clothing, doctors' bills and medicine. The defendant denies all the charges, saying that the plaintiff's condition is attributable to the carelessness of the driver of the car in which she was riding. The plaintiff was in the front seat beside the driver, J. McMartin, while her husband, Mrs. McMartin and M. Hickey were in the rear seat.

SUSPECTS ARRESTED FOR SIRDAR MURDER

Two Egyptians Captured in Dramatic Fashion—Mock Hold-up.

CAIRO, Feb. 2.—(United Press). —Two Egyptians suspected of participating in the assassination of Sir Lee Stack, the late Sirdar, were captured to-day in dramatic fashion. Disguised as Bedouins, they had taken a train that was leaving for Tripoli, a long journey across the desert.

Police agents, knowing the suspects were on the alert, likewise disguised themselves as Bedouins, rode into the desert, staged a mock hold-up of the train when it was half-way to Tripoli, and captured the Egyptians at the point of revolvers.

The Government is making every effort to round up suspects as pressure is still being brought by Great Britain which exacted severe penalties following Sir Lee's murder.

OFFER SHARE PROFITS.

The Shipbuilding Employers Make Alternative Offer to Employees.

LONDON, Feb. 2. — (Canadian Press).—The British Shipbuilding Employers' Federation has made an offer to the two chief unions of workers to fix the wages on a profit-sharing basis as an alternative to the men's demands for increases which the companies have rejected. The new proposal contains an offer to place the fullest information at the workers' disposal.

RESPECT PROMISES.

Breton Catholics Ask French Government to Keep Faith.

ST. BRIEUC, France, Feb. 2. — (Canadian Press).—Thirty thousand Breton Catholics attended a manifestation here yesterday under the leadership of General De Castelnau and the Bishop of St. Brieuc. The meeting adopted a resolution demanding that the Government respect the promises made to Alsace Lorraine that the Embassy at the Vatican be maintained and that laws against religious orders be repealed.

No Trace of Dog Team.

Blizzard Raging in Path of Men Taking Anti-Toxin to Nome.

NOME, Alaska, Feb. 2.—(Canadian Press).—A blizzard is raging along the Bering Sea coast to-day. The temperature is hovering around ten below zero, and the wind is blowing 18 miles an hour and increasing rapidly. Communication lines are down, and there is no means of ascertaining the whereabouts of the dog team with anti-toxin serum. The time of its arrival here has been rendered very uncertain.

Three-quarters of a Million People Suffering From Hunger In Ireland, Government Announces

(By George MacDonagh United Press Correspondent.)

DUBLIN, Feb. 2.—Seven hundred and fifty thousand persons are affected by the lack of food and fuel in the distress areas in the West of Ireland, the Free State Government announced officially today.

The first definite statistics regarding the hunger and suffering that has followed the blight of the potato crop and the incessant rainfall this winter were furnished the United Press by the Local Government Board.

The Government statistics show that, despite efforts to decry the talk of famine, 475 hamlets are affected.

DETECTIVE SMITH CONFESSED ROBBER

One of Four Men Who Planned Train Robbery in Which Express Guard Was Killed.

CHICAGO, Feb. 2. — (Canadian Press).—Detective Edward P. Smith of the Detective Bureau confessed last night that he was one of the four men who planned the train robbery in which Russel Sage Dickey, Chicago and North-Western express guard, was shot and killed on December 30th, in an attempt to seize the strong box containing $100,000.

The other three have all confessed. They are Ralph McKee and Edward J. Smith, Chicago and North-Western brakemen, and Berhard Mylin, a former employee. Edward Smith, baggageman, knew there would be $100,000 on the train. He suggested to Mylin that he do the robbery, apparently lone-handed, but he (Smith) would be on the train to assist. Mylin agreed.

Detective Smith was to meet the robbers in Evanston with an automobile. Mylin boarded the train at Highland Park, entered the express car and held up Dickey and the messenger Marquardt.

Mylin says Dickey jumped for him and he had to shoot. He put Marquarda in a locker and started to work on the strong box when the conductor, Edward Delger, entered. He put him in a locker. The key would not fit. Suddenly the train stopped. He thought it was Evanston, and jumped off without the loot, only to find he was in Winnetka. He held up a taxi and was driven to Evanston.

Edward Smith admits he got cold feet and didn't go in to help Mylin.

SENTENCE POSTPONED.

Judgment in Case of S. Casey Wood Will be Delivered on February 5th.

TORONTO, February 2. — Judge Emerson Coatsworth announced at the opening of the trial of F. J. B. Russel, the Home Bank director, this morning, that pronouncement of sentences on R. P. Gough, Vice-President of the defunct Bank, and F. J. M. Stewart, a director, would be postponed until February 10th.

Judgment in the case of S. Casey Wood, K.C., director, whose trial concluded on Thursday last, will be delivered on Feb. 5th.

RECONSIDER DECISION.

Government Received Protests on Making Unpaid Income Tax a Prior Lien.

OTTAWA, Feb. 2. — (Canadian Press).—Following a collective protest on the part of the leading boards of trade and chambers of commerce of the Dominion against the Federal Government's action in constituting unpaid income taxes a prior lien against taxpayers' property, the announcement was made on Saturday by the Prime Minister that a special committee would be appointed to give the matter careful consideration.

DRAMATIC STUDY CLUB.

"Merry Wives of Windsor" Formed Subject of Day's Study.

The January meeting of the Dramatic Study Club of the Women's Art Association was held on Saturday evening at the Conservatory of Music, when an interesting reading of Shakespeare's "Merry Wives of Windsor" was given by the following members: Sir John Falstaff, Mrs. A. L. Amys; Shallow, Miss E. Murphy; Slender, Miss E. Borbridge; Mr. Page, Mrs. F. C. Webber; Simple, Mrs. G. Porter; Sir Hugh Evans, Mrs. Dickenson; Dr. Cains, Madame Masson; Host of the Garter Inn, Mrs. W. McKee Bingham; Mrs. Ford, Mrs. L. J. Pettit; Mrs. Page, Miss M. Montgomery; Mrs. Quickly, Mrs. J. H. Seels; Robin, Miss Borbridge; Nym, Mrs. J. E. R. Munro; Pistol, Mrs. F. C. Neal; Fenton, Miss G. Glover.

Mrs. G. E. Porter played "Green Sleeves," an ancient melody from W. Ballet's Lute book, arranged by Dr. Charles Vincent. At the conclusion of the reading, refreshments were served.

The next meeting of the Club will be held on February 28th, when Mrs. L. J. Pettit will give a paper on the Greek and Roman Theatre.

VAGRANCY CHARGE.

Young Woman Again Remanded—Insanity Allegation is Dropped.

The young local woman who appeared in the police co- on Saturday morning on a double charge of insanity and vagrancy, was again remanded this morning until Thursday of this week, when witnesses required will be on hand to testify as to the second charge. The insanity charge, after examination by two local physicians, was dropped.

Magistrate Langley, seeking justification for a remand, had two witnesses placed in the box. Rev. Francis Daw was called first, pastor of the Free Methodist church, on which premises the woman was charged with creating a disturbance on Friday of last week. Threats against himself and his wife were recounted, with the use of much foul language. The second witness corroborated the testimony, when Walter Hayes, the janitor of the church, was called and gave evidence along the same lines.

UNCLAIMED MAIL AT POST OFFICE

January 31st.

Asseistine, Lottie.
Archer, Edward Lumber Mills.
Barclay, N.
Bennett, Margaret.
Bennett, J. F.
Barclay, Mrs. Martha.
Bateman Wilkinson Co., Ltd.
Currie, J. P.
Connor, J. J., 69 Peterboro.
Caswell, C. V.
Conlin, F. H.
Clarey, Thos., H., R. R. No. 1.
Fleming Herbert, G., 785 George Street.
Flyn, Mollie.
Fawcett, W. J., R. R. II.
Farnsworth, Mrs. Martha.
Goselin Wilfred.
Green, Ed.
Gardner, Russell, H., 583 Aylmer.
Gilchrist, Wm. 697 Harvey.
Griffin Mrs. Annie, R. R. 2.
Harvey Mr. Norwood Road.
Hay, Geo., Banker.
Hurlburt Co., Ltd.,
James, Charle, 425 George St.
Kirk, James, R.R. 7.
James, Charles, R. R. 7.
Laidley, C., 389 Queen.
Long, L. H., Lock Street.
Little H., R.R. 1.
McQueen, Thos. E., 337 Roger.
McDougal Horace.
McRobie John, Druggist.
McIlmoyle, Percy, R.R. 4.
McClevair, Billy M.
Maloney, John, R.R. 9
Nixon, Mrs. J. E., 27 King.
O'Brien, Mr. 28 Crescent Street.
O'Donoghue, J. R., R.R. 1,
Poulin L. N. Ltd.
Penny and Gordon.
Patterson A. W., R.R. 3.
Paul, Frederick, 4 Knox Street.
Patterson Mrs., Downers' Corners.
Payton Mfg. Co.
Pacey, Lawrence, Donald Street.
Synnett, Jos., Lodger, 194 Reid.
Shaw, Sadie, 282½ Sherbrooke.
Smith, Mrs. M.
Smith, Harry., 211 McDonnell.
Smith, John, 546 George.
Slattery, W. J., c.o. Blackstone Co.
Saunders, Miss E., New Chamberlain St.
Smith, Sydney J.
Thomson and Sargent.
Thorpe, W. A., 75 Colborne.
Van Winckel, May.
Van Winckel, H. A.
Wilson, Beryl.
Wilson, Sarah Jane, R.R. 8.
Wright John, R.R. 2.
Watt, John, 253 Rubidge.
Wilson Beryl M.
Wood Wesley & W. H., R.R.

GAS IN STOMACH HURTS THE HEART

Thousands of Cases of Heart Failure Are Caused by Acute Indigestion, Says Medical Writer

Gas pressure from sour, acid, upset stomach is not only nauseating and highly uncomfortable but some day it may prove fatal.

When your meals are followed by bloating, a feeling of fullness or pressure, shortness of breath and pains around the heart, you may be sure that the acid condition of your stomach is producing a GAS that is pushing upwards and crowding your heart. That's the reason for the shortness of breath and sharp, shooting pains.

Whether young or old, the presence of stomach gas is truly serious and should always be given prompt and careful attention.

To quickly banish gas, cleanse and sweeten the stomach, neutralize the acidity—nothing is better than the daily or "as needed" use of ordinary Bisurated Magnesia. It gives almost instant relief.

Any good druggist can supply Bisurated Magnesia, in powder or tablet form, at very small cost—but be sure you get BISURATED Magnesia—recommended by Doctors and Druggists throughout the civilized world for more than 18 years.

Before you hear about what has happened in Russia, something else has happened there.

10-Day Tube FREE
Mail the Coupon

This new way works wonders on cloudy teeth

Modern science, by perfecting a new way of combating the stubborn film that covers teeth, now opens the road to whiter teeth, safely.

THAT cloudy teeth, yellowish, discolored teeth can be made whiter is now an accepted fact. Foremost dentists of the world are widely urging this new method. You can have cleaner, prettier teeth if you will start *today*.

This is accomplished by combating a viscous film that covers teeth. A stubborn, hard to remove film that old type dentifrices do not fight successfully.

Run your tongue across your teeth and you can feel this film. Under it are the clear, attractive teeth you envy in others. Combat it, and your teeth become many shades whiter—more glistening. This offers you a 10-day test free. Mail the coupon.

The great enemy of teeth

Film is the great enemy of teeth beauty. And a chief cause, according to world's dental authorities, of most tooth troubles. It clings to teeth, gets into crevices and stays. Germs by the millions breed in it. They, with tartar, are the common cause of pyorrhea. It holds food in contact with teeth, inviting the acid that causes decay.

You can't have prettier, whiter teeth; you can't have healthier teeth unless you combat that film.

Ask your druggist or mail the coupon for Pepsodent. Don't expect the same results from old time dentifrices. Begin beautifying your teeth today.

MADE IN CANADA

FREE Mail this for 10-Day Tube to Pepsodent CANADA
THE PEPSODENT COMPANY, Dept. 584 N. 191 George St., Peterboro, Ont.
Send to
Name.....
Address.....
Only one tube to a family. 1694 Can.

Copyright 1924 by Hoyle, Jr.

ARTICLE No. 17

One of the writer's correspondents has asked for an opinion on a couple of questions that, as he says, "are not sufficiently or explicitly covered in any recent book we have been able to obtain, to definitely settle the matter." They are of such a nature that any discussion regarding them is bound to be of interest to all auction players. The first of these questions will be discussed in this article and the second in the following article. The first is:

"Under what conditions should the initial bidder, if he has one suit missing entirely or represented by only a singleton, declare no-trump? Do the ordinary no-trump indications hold in such case?"

A sound no-trump bid is composed of two elements: (1) The proper values for the no-trump bid; (2) The proper distribution of such values among the four suits. The authorities practically all agree that the minimum strength on which the dealer should bid one no-trump is two quick tricks, divided among at least three suits. The quick trick strength must not only be there but it must be so divided among the four suits that there is more than a reasonable chance to make the contract. A hand might very easily contain two quick tricks and still not justify a no-trump bid. If these quick tricks are confined to one suit, the suit bid is the correct bid. If these quick tricks are distributed among two suits only, it is not advisable to bid no-trump. Experience has shown that with two suits unprotected, a no-trump bid is seldom sound. For that reason, to justify a bid of one no-trump, the hand must contain at least two quick tricks and these should be distributed among at least three suits. That leaves only one suit for partner to protect or, if he also has no protection, only one suit for opponents to make.

In case the dealer has a singleton of a suit or none at all, experience has shown that the no-trump bid as a rule is a losing bid. For that reason with this type of hand, it is better to bid a suit even though the hand contains two quick tricks divided among three suits. If the opponents bid the missing suit, then of course, the dealer should not subsequently bid no-trump, but if his partner should bid the missing suit then the dealer should bid the no-trump on the second round of bidding. A singleton or a void suit is a danger point for a no-trump and the best procedure is to first bid a suit and only shift to a no-trump bid later if the bidding at that time makes such a course necessary or expedient.

The following hands represent sound no-trump bids by the dealer:

Hearts — Q, 8, 2
Clubs — K, J, 4
Diamonds — A, Q, 6
Spades — 7, 6, 4, 3

Hearts — Q, 7, 4
Clubs — 8, 4
Diamonds — A, Q, 6, 4, 2
Spades — K, J, 7

Hearts — 10, 7, 6, 2
Clubs — K, J, 4
Diamonds — K, 10, 9, 2
Spades — A, 4

All of these contain at least two quick tricks and the distribution is of such a nature that there is a reasonable chance to make the bid.

The following hands, however, are not justifiable no-trump bids, even though they contain the necessary quick trick strength. The distribution is of such a nature that the suit in bold print should be bid, rather than the no-trump:

Hearts — J, 7, 4, 2
Clubs — None
Diamonds — A, K, 10, 7
Spades — K, J, 10, 4, 3

Hearts — A, 8, 4, 2
Clubs — A, 10, 9, 3, 2
Diamonds — 4
Spades — K, 7, 5

Hearts — 4
Clubs — Q, 7, 6, 4
Diamonds — A, Q, 6, 4, 2
Spades — K, J, 7

If the opponents hold the missing suit, they will bid it against a suit bid but sit tight and lead it against a no-trump bid. Prefer a suit to the no-trump bid, when the hand contains a singleton or void suit, and you will win many a game and rubber not otherwise possible.

Problem No. 8

Hearts — J, 7
Clubs — K, Q, J, 10, 9
Diamonds — None
Spades — Q, J

Hearts — 4	Y	Hearts — 10, 6
Clubs — 7, 6, 2		Clubs — 8
Diamonds — K, 8, 7	A	B Diamonds — 9, 4
Spades — 8, 2		Spades — K, 6, 5, 3
	Z	
	Hearts — A, 8, 5, 2	
	Clubs — None	
	Diamonds — None	
	Spades — A, 10, 9, 7, 4	

Spades are trump and Y is in the lead. How can Y-Z win all the tricks against any defense? Solution in the next article.

An honest man's word

MORE than three hundred years ago, Miguel de Cervantes said: "An honest man's word is as good as his bond." Advertisers must be honest men, if they would remain advertisers. Their announcements are signed. They must tell the truth in their advertising. For their own protection, as well as yours.

What would it profit a man to advertise "Pure, virgin-wool suits," only to have you discover they were shoddy? You would soon separate the sheep from the cotton. And you would never deal with that man again. And, further, you would tell all your acquaintances what a skinflint he was.

As a matter of business, if not of personal principle, an advertiser must tell the truth in his signed announcements. That's what makes the advertising columns of this paper such reliable guides to honest merchandise. The printed announcements are bonds between you and the advertiser.

Read the advertisements. Read them regularly. To be informed on the newest and best in everything. To save hours of shopping. To make the family purse do a bigger, better job To get goods of known quality at the most attractive price.

You would not plan a motor trip without first consulting road-maps and guide-books. Is it logical to plan a shopping trip without first consulting the advertisements? Read the advertisements. Then go to the stores with your mind more than half made up.

A signed advertisement is, in effect, a sealed bond between you and the advertiser.

Science Predicts the First "Laboratory Man" by 1951

He Will Be Incubator-Born in an Age of Synthetic Steaks, Sun Power and Purple Oceans, Says Professor Haldane

Highly Magnified Reconstruction of a Human Form, Claimed to Have Been Developed from Mineral Salts by Dr. Charles W. Littlefield.

(C) C. W. Littlefield

THAT science will produce its first "laboratory man" in exactly twenty-seven years, and that a short time thereafter biologists will be "turning out" artificially created human beings by the millions, is the astonishing —and to most people terrible—prediction of the famous J. B. S. Haldane, professor of biology and chemistry in Cambridge University, England.

Professor Haldane, himself a scientist, fears that mankind is beginning to go "too far" in exploring the mysteries of the universe, and that science, which began by helping humanity, may end by destroying it.

He says that man to-day, "armed with science, is like a baby with a box of matches," and that the biologist, without realizing it himself, is a "sinister and revolutionary figure," who has already begun to "release from matter a demi-gorgon monster that will turn against him."

One of the first things he expects to see is the manufacture of human beings. The idea immediately conjures up such figures in fiction as the Frankenstein monster, and the "Robots" of Capek's dreadful drama, "R. U. R." But Haldane's idea is radically different. Both Frankenstein and the Robots were purely mechanical monsters, not really human, only cunningly built to look like human beings and to do mechanically almost everything that human beings can do. Still they were really no more human than monstrous mechanical dolls.

Haldane's "laboratory man," he predicts, will be a real human being. He calls it the "ectogenetic man." The word ectogenesis means "the formation of a new structure outside the parent organism."

The process, he believes, will consist of taking actual life cells and placing them in a jar filled with a culture medium, where they will grow. At the proper point they will be taken out of the jar and placed in incubators, and the final product will be a fully developed human child.

The first ectogenetic child, he believes, will be produced within the next twenty-seven years. He puts the prediction in the form of an imaginary essay written by an undergraduate student of a university, who is writing 150 years hence and looking into the past.

He makes this essayist say:

"A number of earnest persons, as early as the first decades of the Twentieth Century (that means the present day) attempted to apply biology in its very crude condition to the production of a race of supermen.

"It was in 1951 that Dupont and Schwartz produced the first ectogenetic child. The news of the first success caused an unprecedented sensation throughout the entire world, for the birth-rate was already less than the death rate in most civilized countries. France was the first country to adopt octogenesis officially, and by 1968 was producing 60,000 children annually by this method. In most countries the opposition was stronger, and was intensified by the interdiction of the churches.

"As we know, ectogenesis is now universal, and in this country (England) less than 30 per cent of children are now born of woman.

"The effect on human psychology and social life is by no means wholly satisfactory. The old family life had certainly a good deal to commend it. The opposition (to the new idea) was very fierce, and this country only adopted its rather stringent rules a generation later than Germany."

An Actual, Present Day "Incubator-Bred Baby," Logical Predecessor of Professor Haldane's Ectogenetic Child.

At Left—a Solar Tower of the Sort Which, in Great Numbers, May by 1951 Provide the "Laboratory Man" with Much-Needed Heat.

Professor Haldane then goes on to predict that when man becomes a factory product, it will be artificially possible to create any sort of human being desired. A nation could manufacture soldiers, strong men, intellectuals, giants, monsters, anything it needed.

He says: "I can foresee the election placards of 300 years hence:

"Vote for Smith and more musicians."

"Vote for O'Leary and more girls."

"Vote for McPherson and a prehensile tail for your grandchildren."

Professor Haldane candidly admits — and he doesn't like it, for he himself is a man of the highest ideals and integrity—that if all this happens, as he fears, it will mean the complete destruction of all present standards of morality.

He predicts, either specifically or by implication, that science will wholly take the place of religion, that there will be no more family, and that women will have an even worse time of it than feminists think they do at present.

Woman's chief and highest service to idealistic mankind would be gone, and she would become either a bedecked and jeweled chattel of man or a physically inferior drudge and laborer.

And when this time comes, he believes, there will be other changes equally startling.

He casts his doleful predictions along other lines, on the dictum that "no human society will ever produce a stable and happy organization in which the majority is employed otherwise than in agriculture, animal-rearing, hunting or fishing."

He thinks humanity is moving rapidly away from that stabilization, toward an industrial and scientific civilization, based on chemistry and machinery. He believes that machines will be so far developed that man will become "a mere parasite of huge and complicated engines."

He thinks that most of the population will be gathered together in enormous cities, with skyscrapers towering to the very clouds, elevator trains like perpendicular subways, and enormous electric globes suspended in the air, making the cities at night as bright as they are on a sunshiny day.

With the coal and ordinary fuel supplies exhausted, he thinks that most power will be drawn from the wind and the sun, that the entire countryside will be dotted with enormous windmills, and that in certain spots there will be huge reflector contrivances, somewhat like that already invented by Marcel Moreau in California, which will catch and store up and convert into power the tremendous heat of the sun.

People will live entirely on synthetic food, he thinks, manufactured from chemicals, so that instead of sitting down to a meal of beefsteak and vegetables and salad and dessert, the hungry person will swallow a couple of pills, and derive from them the nourishment he now gets from natural viands.

A spectacular but relatively unimportant thing he predicts is that within the next hundred years the ocean, instead of being blue-green, as it is now, will have turned a bright purple—not through natural causes, but through the introduction into the water by scientists of a microscopic organism he calls the "porphyrococcus," for the purpose of increasing nitrogen and stimulating the breeding of fishes and other sea-food.

It is a very curious thing that in his chief prediction—about the production of human beings in the laboratory—he draws a picture that is almost parallel with certain alleged "diabolical" discoveries attributed to workers of Black Magic in the Middle Ages.

It was said and seriously believed that some of these men had learned from Satan the power of creating beings that looked human, but were really demons, by means of chemical and alchemical processes, in laboratory jars.

Creatures so made were called "homunculi," and there are many legends concerning them.

They not only created, according to

The "Laboratory Child," as Already Shown on the Stage —Martha-Bryan Allen as the "Egg Baby" and Albert Bruning as the "Ancient," in "Back to Methuselah."

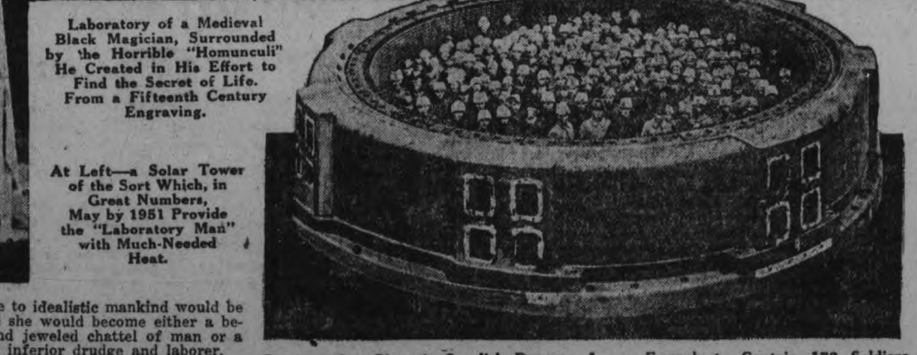

Laboratory of a Medieval Black Magician, Surrounded by the Horrible "Homunculi" He Created in His Effort to Find the Secret of Life. From a Fifteenth Century Engraving.

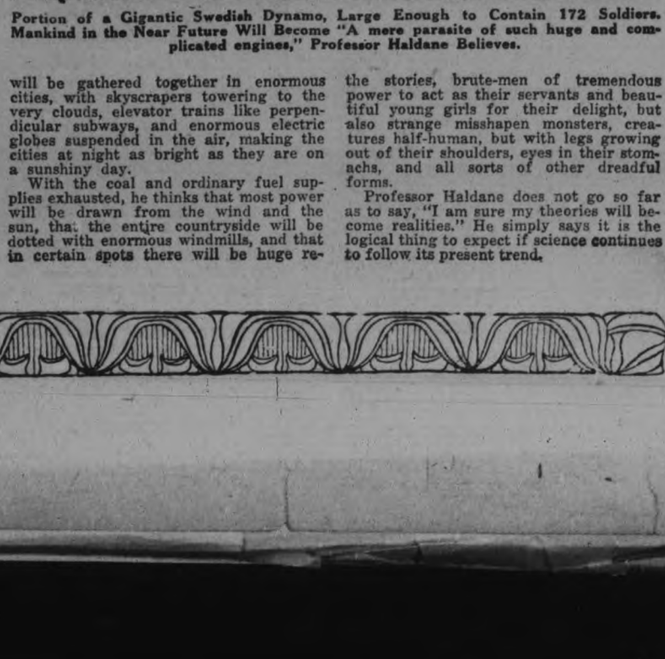

Portion of a Gigantic Swedish Dynamo, Large Enough to Contain 172 Soldiers. Mankind in the Near Future Will Become "A mere parasite of such huge and complicated engines," Professor Haldane Believes.

Service, Inc. Great Britain Rights Reserved

STUDENTS TIED WITH PARKDALE

Group Race Centres on Fight for Second Place After Varsity's Win.

PETES RESTING

Varsity's defeat of Parkdale on Saturday strengthens the Petes hold on first place in the Group No. 1 standing and keeps Connie Smythe's collegians still in the running for the play off.

Standing is as follows:

	Won	Lost	To Play
Peterboro	5	1	2
Varsity	3	2	3
Parkdale	3	2	3
Hamilton	1	4	3
Aura Lee	1	4	3

Instead of Parkdale having an easy jaunt into the play off it looks like a merry battle between the Paddlers and Varsity for the right to meet the Petes in the series for the group honours. Varsity tie into Aura Lee this week and if they put away Bill Marsdens' crew, who are now out of the running, will give Parkdale a terrific fight for the honors.

The Petes only two games are in Hamilton on February 13 and with Varsity here on February 16.

Varsity have to meet Aura Lee and Parkdale again and journey to Peterboro while Parkdale have games with Varsity and Aura Lee in Toronto and with Rowing Club in Hamilton.

O.H.A. SECOND ROUND

Most of Intermediate Groups Have Declared Winners.

The group winners and prospective group-winners in the O.H.A. intermediate and junior series are as follows:

Intermediate.

1. Kingston.
2. Trenton.
3. Peterboro or Trent Valley or Lakefield Association.
4. Uxbridge.
5. West Toronto or Brampton.
6. Oakville.
7. Grimsby or Port Colborne.
8. Caledonia or Cayuga.
9. Brantford.
10. Ingersoll, Ayr and Tavistock.
11. Glencoe or Windsor.
12. New Hamburg.
13. Goderich.
14. Newmarket.
15. Orangeville.
16. Midland or Collingwood.
17. Listowel.
18. Bracebridge.
19. T.A.H.H. winner.

Second Round Games.

Monday, Feb. 2—Brantford at Goodrich.

Wednesday, Feb. 4—Goodrich at Brantford.

Monday, Feb. 2—New Hamburg at Listowel.

Wednesday, Feb. 4—Listowel at New Hamburg.

Monday, Feb. 2—Newmarket at Bracebridge.

Wednesday, Feb. 4—Bracebridge at Newmarket.

Friday, Feb. 6.—West Toronto or Brampton at Orangeville.

Monday, Feb. 9—Orangeville at West Toronto or Brampton.

Tuesday, Feb. 3— Uxbridge at Oakville.

Thursday, Feb. 5—Oakville at Uxbridge.

Junior Series.

1. Brockville or Kingston Circle Star.
2. Trenton.
3. Peterboro.
4. Bowmanville.
5. St. Andrews U.C.C. or St. Michaels.
6. Aura Lee or Toronto C.C.
7. Brampton.
8. Hamilton R.C.
9. Port Colborne.
10. Paris or Simcoe.
11. Kitchener or Guelph.
12. London or Sarnia.
13. Cayuga.
14. Mitchell.
15. Milverton.
16. Owen Sound.
17. Newmarket.
18. Collingwood.
19. Midland.
20. Gravenhurst.
21. Oakville District League.

Second Round Games.

Thursday, Jan. 29—Graveuhurst at Midland.

Tuesday, Feb. 3— Midland at Gravenhurst.

Midland won first game 9-1.

Friday, Jan. 30—Mitchell at Milverton.

Monday, Feb. 2—Milverton at Mitchell.

Milverton won first game 4-1.

Monday, Feb. 2 — Peterboro at Bowmanville.

Friday, Feb. 6—Bowmanville at Peterboro.

Tuesday, Feb. 3—Hamilton R.C. at Port Colborne.

Friday, Feb. 6—Port Colborne at Hamilton R.C.

Other second round games are being arranged and all clubs must be prepared to play on short notice.

The consolation series for intermediates and juniors will start next week. This is a separate series for beaten teams in the regulars season.

Paris and Simcoe juniors are tie for group honors and will play home-and-home games, at Simcoe on Monday and at Paris on Wednesday.

In the second round of the junior O.H.A. series the Hamilton Rowing Club will play at Port Colborne Tuesday instead of Wednesday, as announced, with the return game in Hamilton on Friday.

Oshawa has defaulted intermediate O.H.A. game scheduled to be played at Port Hope Monday, February 2.

Wish there were some way to make old autos popular with antique hunters.

NEW INDOOR ATHLETIC MARKS SET IN BOSTON

Nurmi Won Two-Mile Race, But Failed to Lower Record.

BOSTON, Feb. 2.—Paavo Nurmi, blond Finn, holder of 24 world's running records, flashed ahead of his field to victory Saturday night in a two-mile special race at the 36th annual Boston Athletic Association indoor games, but failed for the second successive night to set a new indoor mark.

The meet, however, saw two world's marks shattered. Willie Plant New York, walked to a new world's 3,000 metre indoor mark when he defeated Ugo Frigerio, Italian, and Olympic champion, for the second time within a week, and E. E. (Laddie) Myers, of Chicago, established a new world's indoor pole vault record on a board floor.

Plant, in winning, clipped one and one-fifth seconds from his own world's mark, by covering the distance in 12 minutes 52 4-5 seconds.

Myers cleared the crossbar two and three-eights inches higher than he did when he set a world's record for the pole vault indoors in 1922. The new record was 12 feet,, 10 5-8 inshes.

CHURCH LEAGUE -SCHEDULE-

Games Scheduled for Week With Present Standing.

Junior.

Mon. Feb. 2., 6.30 to 7.30—Knox vs. Park Street, at St. James' Rink.

Mon., Feb. 2., 8 to 9—George Street vs. All Saints, at Collegiate Rink.

Tues., Feb. 3. 6 to 7—St. James vs. Mark Street, at Mark Street Rink.

Thurs., Feb. 5, 6.30 to 7.30—St. James vs. All Saints at St. James Rink.

Thurs., Feb. 5, 8 to 9—Knox vs. George Street, at Collegiate Rink.

Juvenile.

Mon., Feb. 2, 7 to 8—Trinity vs. George Street at Collegiate Rink.

Wed., Feb. 4, 5.30 to 6.30—George Street vs. St. Paul's at Collegiate Rink.

Thurs., Feb. 5, 7 to 8—Murray Street vs. St. Paul's at Collegiate Rink.

Church League Standing.

Junior:—	Won.	Lost.	To Play.
George Street	4	0	6
Knox	2	0	8
St. James	2	1	7
Park Street	1	2	7
Mark Street	0	2	8
All Saints	0	4	6

Juvenile.—	Won.	Tie.	Lost	To Play.
St. Andrews	2	1	0	2
George Street	1	1	0	3
St. James	1	2	1	2
St. Pauls	0	0	0	5
Murray Street	0	0	2	3
Trinity	0	0	3	3

NURMI MAY RECEIVE 10,000-FRANC PRIZE

French Academy of Sports Likely to Honor Finn.

PARIS, Feb. .—Paavo Nurmi may get the 10,000-franc prize awarded annually by the French "Academy of Sports" for "the sporting exploit accomplished in France or by a Frenchman abroad likely to result in material, scientific or moral progress to humanity," unless the Paris-to-Tokio flier, Captain Georges Pelletier Doisy, noses him out, according to L'Excelsior.

Among the previous prize-winners have been the aviators Beaumont, Guynemeyer and Fonck, the fighter Carpentier, the fencer Lucien Gaudin and the single-handed transatlantic mariner Alain Gerbault.

L'Excelsior pays a glowing tribute to Nurmi's "pulverizing of world records." Captain Pelletier Doisy now is engaged in a flight to Lake Tohad in the Central Sudan.

L'Excelsior's forecast of the prize for Nurmi is apparently based on the famous Finnish runner's exploits at the Olympic Games in Paris last Summer, at which he was probably the outstanding individual performer. He set new Olympic records for the 1,500 and 5,000 meter runs and also captured the 10,000-meter event.

JUNIORS AWAY TO-NIGHT.

Youngsters Off to Bowmanville for Second Round Game.

The local Junior Entry in the O.H.A. enter the second round by their win over Lindsay here on January 27 and meet Bowmanville in the Hosiery-Town to-night. The Bowmanville juniors won their group without difficulty and present a well-balanced team. Their winning streak of seven games was broken by Cobourg on Wednesday in the last game of the group but they are confident of starting another at the Young Petes expense. The local youngsters have been practising faithfully and hope to dispose of the Lakeshore gang quite handily. All the players are in good shape for the encounter and a good game is promised the fans when the return game is played at Brock street on Friday.

CHAMPION OF EUROPE.

GLASGOW, Feb. 2, — (Canadian Press).—Elky Clark, of Glasgow, won the flyweight championship of Europe Saturday night by defeating the Belgian pugilist, Michel Montreuil, in a 20-round contest. Clark won on points.

The Glasgow fighter became flyweight champion of Great Britain by defeating Kid Kelly, of Plymouth, in a 20-round bout last March.

ST. PATS GRAB WIN IN OTTAWA

Two Goals by Adams in Last Ten Minutes Decided Result.

SCORE WAS 2-1

OTTAWA, Feb. 2.—(By Canadian Press) —Toronto St. Pats lived up to their reputations as strong finishers and snatched a last-minute victory from Ottawa Senator here Saturday night by a score of two to one. After two scoreless periods, and with the last one three parts gone, Ottawa went into the lead when Clancy scored. With about six minutes left to play it looked like a sure win for the locals, but the "harps" hit back with a pair in less than four minutes, both from the stick of Jack Adams, and carried off the decision.

The game in general was nothing to unduly excite the spectators. The two teams adopted a close checking game with the result that play was considerably slower than usual, and sensational plays, except for the work of the rival goalers, were few and far between. Rarely has a game been seen here when so few shots were directed at the nets. The close watch kept on the players of both teams by their opponents confined a great deal of the play to the area between the blue lines.

St. Pats showed a polished exhibition and were the aggressors throughout. It might be that the last two weeks' schedule has taken much out of the Ottawas, but whatever the cause, they did not play last night with the customary dash and spirit. However that does not detract from the fact that the visitors played hard and consistently and were good value for the margin by which they won the game.

HOCKEY SCORES

Hockey games played on Saturday resulted as follows:

Senior O.H.A.

Varsity 2, Parkdale 0.

National Hockey League.

St. Patrick's 2, Ottawa 1.
Canadiens 5, Montreal 0.
Hamilton 8, Boston 3.

Junior O.H.A.

London 5, Sarnia 4.
Varsity 4, Parkdale 2.
Toronto C.C. 4, St. Mary's 3.

United States A.H.A.

Cleveland 4, Minneapolis 3.
Boston Maples 2, Fort Pitt 1.

Western Canada League.

Victoria 2, Regina 1.
Calgary 3, Saskatoon 2.

Senior Intercollegiate.

Queen's 2, McGill 1.

Annual Soccer Meeting Will Be Held To-night

Last Season's Reports Will be Placed Before the Board.

The annual general meeting of the Peterborough and District Football Association will be held to-night in the Chamber of Commerce rooms at 7.30 sharp. William Cooke, president, will occupy the chair.

All last year's Board of Directors automatically retire, which compels a new executive and new board to be appointed for 1925 season. Every soccer enthusiast who has the welfare of the game at heart has a splendid opportunity to develop his talent as an administrator of the sport.

No definite action has been taken by the four teams that took part in the game during 1924, but no doubt they will be represented at to-night's meeting.

Education makes you understand how little you really know.

The nice thing about everything is it is just sort of temporary.

WEST BROMWICH HIGHLY FAVORED

Regarded as Good Prospect for English Cut and League Honors.

SOCCER REVIEW

LONDON, Feb. 2.— (Canadian Press Cable)—Eleven of the sixteen games that marked the second round of the English Football Association Cup were decided on Saturday, with five drawn games that call for a re-play, and as a result, eight First Division clubs are assured of entry into the Third Round which will be contested on February 21st.

One of the outstanding events of Saturday's play was the splendid fight offered by Leicester City against the present cup-holders, Newcastle Unit. ', the Tynesiders being compelled to can it a day with honors even. The re-play, which will be called for Leicester, will find the City at a considerable advantage and there are those here who are speculating on the probability of Newcastle having to yield the trophy without going further.

Field Like Bog.

The heaviest scoring on Saturday took place at Sheffield where the "Blades" subdued their fellow citizens, The Wednesday, after a 3 to 2 game. The contest was played off in a field that resembled a bog and its beginning was inauspicious for the United, who had to suffer the shock of seeing two goals stacked up against them in the first ten minutes. The United recovered well, however, and eventually subdued The Wednesday.

Preston North End had their hopes shattered by West Bromwich, and the league leaders moved to Third Round with an excellent prospect of going still further. The Bromwich's career now has taken on an interesting phase, for they are fancied for dual honors, the Cup and the League, a record that has been "pulled off" only twice before in football history.

Bolton Wanderers, who knocked out Huddersfield Town in the first round, forced the Spurs to a draw and gave themselves the advantage of ground in the play-off necessitated by this result. Bolton are fancied considerably for the title.

The other games on Saturday resulted much as expected. Of the ten clubs whose fate is yet uncertain seven belong to the first string.

Game Suspended for Hurricane.

The Cardiff grounds where Cardiff and Fulham met were muddy and the going was heavy, Cardiff monopolized the play in the first half, Beadles almost scoring in the first minute. From a breakaway Edmonds missed an open goal for Fulham. After twenty-five minutes of play the game was suspended for ten minutes owing to a hurricane of wind and rain breaking over the round. Len Davies scored Cardiff's only goal which won the game.

The Attendances.

Attendances were:

Tottenham Hotspurs vs Bolton, 50,000.
Cardiff v. Fulham, 25,000.
Blackburn Rovers v. Portsmouth, 50,000.
Notts Forest v. West Ham United, 10,000.
Sunderland v. Everton. 35,000.
Barnsley v. Bradford City. 25,000.
Sheffield United v. The Wednesday, 40,000.
West Bromwich Albion v. Preston North End. 35,000.
Bristol City v. Liverpool, 30,000.
Swansea v. Aston Villa 35,000.
Hull City v. Crystal Palace, 15,000
Notts County v. Norwich City, 15,000.
Newcastle United v. Leicester Citiy, 40,000.
Bradford v. Blackpool, 15,000.
Southampton v. Brighton and Hove Albion, 17,000.
Birmingham v. Stockport Country, 35,000.

HAGEN 11 UP

MIAMI, Fla., Feb. 2.—Walter Hagen stood 11 up at the end of the first half of his unofficial world's championship match with Cyril Walker, American open champion here Sunday. The second half of the 72-hole match will be played Wednesday in St. Petersburg.

IT'S A DIRTY GAME, MATES

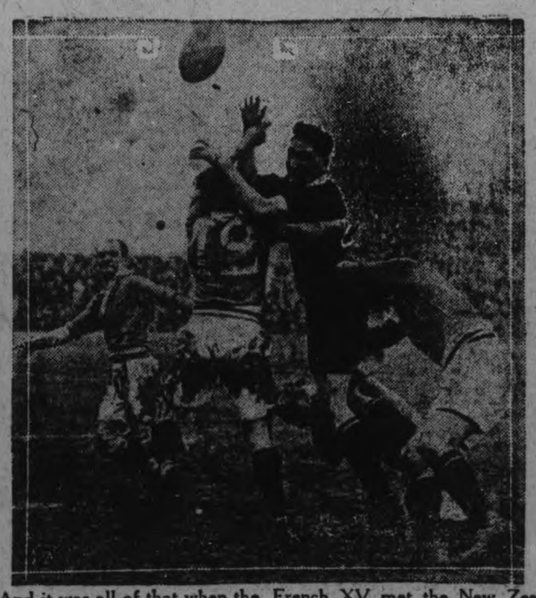

And it was all of that when the French XV met the New Zealand All-Blacks at Colombes Stadium in ankle-deep mud before the largest crowd that ever witnessed a rugby match in France. Note the action despite the mud-plastered condition of the player plastered condition of the players.

WINS BERTH AS REGULAR

John Heving, Boston Red Sox Third String Catcher, First Choice of Manager Fohl.

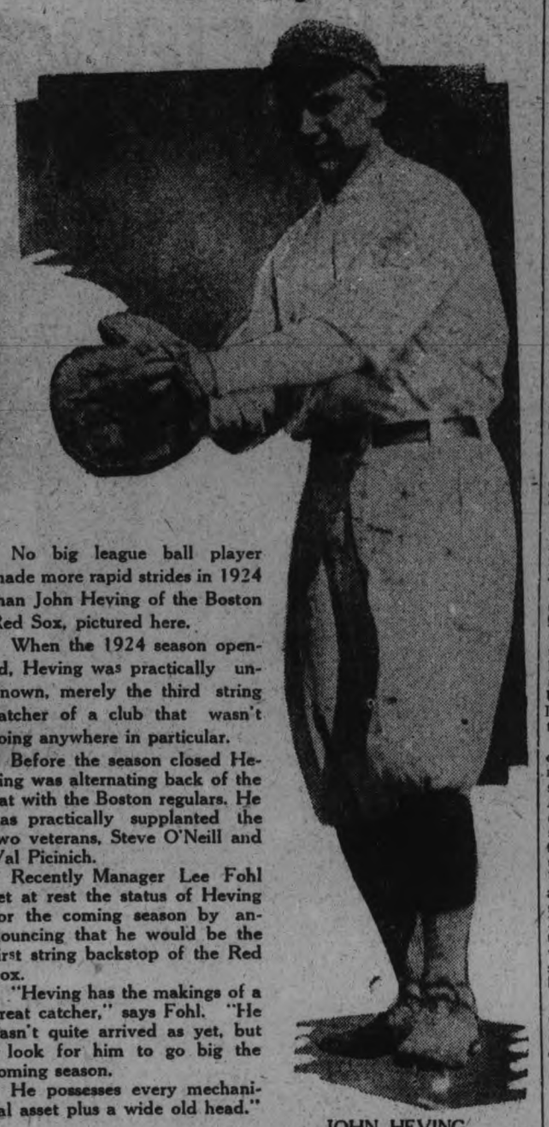

JOHN HEVING

No big league ball player made more rapid strides in 1924 than John Heving of the Boston Red Sox, pictured here.

When the 1924 season opened, Heving was practically unknown, merely the third string catcher of a club that wasn't going anywhere in particular.

Before the season closed Heving was alternating back of the bat with the Boston regulars. He has practically supplanted the two veterans, Steve O'Neill and Val Picinich.

Recently Manager Lee Fohl set at rest the status of Heving for the coming season by announcing that he would be the first string backstop of the Red Sox.

"Heving has the makings of a great catcher," says Fohl. "He hasn't quite arrived as yet, but I look for him to go big the coming season.

He possesses every mechanical asset plus a wide old head."

DISTRICT TEAMS HERE THIS WEEK

Lakefield and Trent Valley Winner Play Local Intermediates.

After a long wait the Peterboro Intermediates have been scheduled to play off for the local O.H.A. group with the winners of the Lakefield-District and the Trent Valley Leagues. These playoffs will be sudden death affairs, the first being between Kennedy's Colts, champs of the Lakefield League and the Petes. This game will be played at Brock Street Rink on Thursday, Feb. 5th. The winners of this encounter will play either Havelock or Tweed in Peterboro on Saturday afternoon, Feb. 7th.

Manager Grover Halpin of the locals has had a large turnout including Scotty MacPherson, Mickey Williams, LaPierre, Lackey, Eddie Williams, Frenchy Holland, Freddy Batten, LeGros and many others.

Benny Leonard has retired from the ring to elevate the drama. It is said that Benny still does most of his talking with his hand.

The way Nurmi the Finn continues to shatter the running records makes it appear as if he was the originator of "Hot Dogs."

Eddie Collins should have an easy time satisfying the Chicago fans this year. Last season the Sox supporters thought the team was in a minor league.

Judge Landis has sailed for Panama and Cuba, to be gone two months. In his absence, baseball will prove that it can survive without his august presence.

Mike McTigue objects to being called a "chese champion." After having seen Mike fight we feel that he has been complimented.

MANY A BALL PLAYER GETS CAUGHT NAPPING OFF FIRST BASE INSTEAD OF DOING HIS SLEEPING AT HOME.

One reason we're glad Wayne "Big" Munn is the new wrestling champion instead of Zbyszko or some other chap from the old sod is because it's a name you can say without being afraid your are pronouncing it wrong.

Knute Rockne is getting his football candidates ready for winter training. They oughta penalize the Irish coach in some way or other for plying his trade out of season.

B. Q. DENCH WINS FITZGERALD CUP

Grove Defeat Rink Rats by 8 to 0 in Lakefield Junior League.

LAKEFIELD, Feb. 2.—Grove second team applied the whitewash to the Junior Rink Rats in a game here on Saturday night in the local Junior series. The final score was 8 to 0 for the Grove, and the score indicates the play, for the Rink Rats never had a look in. Albert Graham, Jr., handled the bell in a satisfactory manner.

The line-ups:

Grove—Goal, Strickland; defence, Pullen and Flick; centre, Barnard; right wing, H. Griffiths; left wing, Miall; subs., Little and Robertson.

Rink Rats—Goal, Junkin; defence Stabler and Sherin; centre Northey; right wing, Hendren; left wing, McFadden; subs., Millage and Gibson.

Curling News.

In the Fitzgerald Cup finals, played on Saturday, B. Q. Dench's rink defeated G. H. Charlton's quartette by 11 stones to 7. The game was close all through and caused plenty of excitement.

E. H. Northey	P. Condon
H. Kidd	W. G. Morrison
R. Jory	G. G. Connell
B. Q. Dench	G. H. Charlton
Skip 11	Skip 7

Curling

CAMPBELLFORD.

C. S. Gillespie	G. Ivey
J. Sanders	W. Sarginson
P. J. Sarginson	J. Dolman
A. T. Myers	M. Mulhearn
Skip 10	Skip 5
G. Stephens	G. Hawthorn
H. Anderson	A. L. Malcolm
L. B. Glover	T. L. Diamond
G. Thompson	J. Gay
Skip 8	Skip 7

AT MILLBROOK.

MILLBROOK, Feb. 2.—Curling results in the local competition for the Allen Cup last week are:

J. H. Eakins	V. Lambert
R. Smith	D. Sheppard
Jos. Lancashire	C. Nattrass
John Allen	J. Steele
Skip 5	Skip 14
D. Robinson	J. A. Vance
E. C. Richards	G. E. Burnham
A. McCorry	T. H. Bradley
G. W. Sayles	A. A. Smith
Skip 10	Skip 5

So far this season G. W. Sayles' rink is ahead, not having lost a game.

Two rinks of Peterboro curlers were out on Thursday, the local men winning out by 6 points. R. H. Edmunds and J. E. Allen were skips for the Millbrook rinks.

ATTRACTIVE COAT.

A very attractive coat of white flannel has stripes of radio blue and a collar of blue silk embroidered in white wool.

BRITAIN TELLS WAR DEBT AIMS TO HER ALLIES

Wants Enough to Make Up Difference Between Reparations and U. S. Demands.

NOTE FOR FRANCE.

Churchill Consults With Balfour and Curzon in Drafting Proposals.

LONDON, Feb. 2. — (Canadian Press)—Chancellor of the Exchequer Churchill is consulting Marquis Curzon and Earl Balfour on a note embodying the British debt policy which will be sent to France. This unusual step is being taken because the policy will be based on a note which the two peers wrote during their terms of office.

Churchill and Foreign Minister Chamberlain consider this note will be the most important statement yet made regarding the Allied debts. It is intended to lay down a basic policy, which will be adhered to in future, no matter how many years the debt question remains open.

Lord Balfour is the author of the note, declaring England will exact from her Allies only as much of what they owe her as is needed to make up the difference between what England gets in reparations from Germany and what she must pay the United States on her own debt. Lord Curzon amplified this same thesis.

Last week Churchill sent a copy of the draft of his note to Curzon, now at Cannes. The Marquis made some suggestions and returned it. A full meeting of the Cabinet will consider the note on Tuesday. It is still in more or less fluid form, but the general terms have been agreed upon. No demand for payment will be made. It will be in the form of an answer to French Finance Minister Clementel's inquiry as to the British views, but it will lay down the conditions which the British want fulfilled before they will consider favorably any proposal to liquidate the debt.

BREAD GOES UP IN ALL EUROPE

London Price Advances Today—Eleven Pence for Four Pound Loaf.

OTHERS FOLLOW.

(By Lloyd Allen—United Press Staff Correspondent).

LONDON, Feb. 2.—The price of bread is being advanced throughout Europe this week.

In London, a four-pound loaf of bread costs elevenpence from to-day. This is an advance of one penny. Prices in Rome, Paris and Vienna either have been raised or are about to be.

MONTREAL PRO TEAM BLANKED

Cleghorn Brothers Led Canadiens to 5-0 Victory in Top Form.

DANDURAND ILL

MONTREAL, Feb. 2.—After four weeks of bumping over the rough road of defeat, Canadiens bounded back to their best form Saturday night, and to the delight of almost 5,000 supporters, literally swamped the Montreal pro players 5 to 0 in a scheduled National Hockey League fixture. There was no indication of staleness in the play of the titleholders, either individually or as a team. Manager Leo Dandurand was confined to his bed through illness. It was the first time in four seasons that the Canadien manager has missed directing his team from the bench.

Odie Cleghorn took over the direction of the play and ran the champions from the bench throughout the first period. After half of the second session had passed and neither team had been able to score, Odie jumped into the game, relieving Morenz at centre. He led an attack and when close in on Benedict, shot through "Dutch" Cain's legs to beat Benedict for the opening goal of the session.

Having had a taste of scoring their was no halting the Canadiens. Sprague Cleghorn led a rush and when he drew the Montreal defence, slipped the puck over to brother Odie. The latter coasted in on Benedict and when the Montreal goalie made his move to block the drive, Odie held the puck, circled around the advancing Benedict and notched his second tally. The pressure was maintained and a minute later Morenz made it three for the title holders after a brilliatn rush.

Canadiens eased up in the final period, but held command of the situation, adding two more goals, Morenz scored his second tally in a combined rush with Joliat, the count coming when Montreal were short their two defence men. Just before time Joliat netted the puck on a back-handed drive from his opposite wing, finding the corner of the goal from a sharp angle when it was left uncovered by the Montreal players.

EAST EMILY NEWS

Annual Meeting of East Emily Telephone Subscribers.

EAST EMILY, Feb. 2.—On Wednesday, Jan. 28, the annual meeting of the subscribers of the Emily Municipal Telephone System was held in the U. F. O. Hall, Omemee, at 2 o'clock p.m. Mr. J. R. Boate, Chairman of the Board of Commissioners, occupied the chair. After reading the minutes of the meeting last year, the Secretary-Treasurer, Mr. Moses Ruth, gave a detailed account of the business done during the year and showing a balance in the bank of over $1,100.00. One important item of business was how to collect the outstanding accounts for switch-board dues and tolls. It was moved, seconded and carried that a notice be inserted in the Lindsay and Peterborough newspapers giving the subscribers 30 days to pay up their accounts. After the time specified the accounts will be placed in the hands of a collector at the expense of the subscribers. After a lengthy discussion on the work and management of the system, the election of officers for the ensuing year took place.

It was moved, seconded and carried unanimously that the old staff of commissioners be returned to office, namely, J. R. Boate, J. J. O'Leary and Moses Ruth.

Moses Ruth was appointed Secretary-Treasurer of the Board of Commissioners. Robert Johnston and Walter Magee were appointed Auditors.

Personals.

Mr. H. Tinney of Cavanville made a business trip through this locality on Friday.

Mrs. McGaughey has returned to her daughter's, Mrs. Wilbert Fee, to spend the winter after spending some time with her daughter, Mrs. Johnston of Cannington.

Mr. J. Hancock of Peterborough made a business trip through this district on Thursday.

Miss Mildred Clark spent last Sunday the guest of relatives in Peterborough.

Mr. and Mrs. M. Conway and family have moved into Peterborough and taken up residence.

Mrs. Robert Levers of Frazerville is visiting at the home of her daughter, Mrs. Harry Deyell.

Mr. and Mrs. George McBrier have moved into their new home which they erected this winter, their old one being burned to the ground last fall.

Born, to Mr. and Mrs. Wesley Casey, on Thursday, Jan. 22nd, a daughter.

The annual business meeting of the patrons for East Emily cheese factory will be held in the factory next Friday afternoon, Feb. 6th.

Mr. J. Lintick held a barn raising on Thursday, when a large number of men gathered and raised his new barn. Everything went up fine, although the weather was very cold for such work.

HAMILTON WON 8-3.

Boston Bruins, Tired by Long Trip, Were Easy for Gardnerites.

HAMILTON, Feb. 2.—(Canadian Press).—Boston Bruins, minus the services of Dr. Charles Stewart in the nets, and tired from a twenty-seven hour ride, caused by running into storms, and the derailment of two cars at Smithsville, proved easy for the League leading Hams here on Saturday night, and finished on the short end of an 8 to 3 count. It was in the opening period only that the Bruins showed any dash at all, and succeeded in holding the leaders to one goal while they tallied one themselves. In the second session, and particularly in the third, they showed signs of weakening, and the Gardnerites experienced no trouble in running up their large count.

CHAMPS by D.Fence

If George Vezina got five dollars for every shot he's stopped as guardian of the net for Canadiens he'd be a bloated millionaire. "The Chicoutini Cucumber" is the kingpin goal wizard of the world. Trying to get a puck past him is like trying to attack Gibraltar with a pea-shooter. His motto is: "They shall not pass." It is this dogged determination that has made him the most popular goalie in Canada.

Geo. Vezina

* * *

Speaking of popularity, have you tried Champs,—the new Virginia cigarette with the wonderfully mild flavor? One puff will convince you. Sold in packages of 10 at 15c and 25 for 35c a package. Wise up on Champs. They're winners.

* * *

Hockey originated from the English game of shinny. "Robbie" Robinson, a McGill graduate, introduced it in Canada in 1890. Thanks, "Robbie."

* * *

We simply can't get our mind off the delicious flavor of those Champ cigarettes. And, by the way—they're offering $500.00 in prizes to hockey fans who are first to select the ultimate winners in the N.H.L. Ask your tobacconist for an entry sheet.

5C

WHEN The WEAKEST SON... FOUND HIS PLACE— Then What of the Power of a Woman's Lies?

Today Tues.

Booth Tarkington's

Widely-read novel ... now a throbbing, living, dramatic epic of the screen

"The TURMOIL"

ARNOLD SPENCER Violinist

Mack Sennett Comedy "Riders of the Purple Cows"

Capitol Entertainment

CLAIMS HE CAN SALVAGE SHIPS.

Will the Lusitania, with its treasures, ever be raised from Davy Jones' locker? Is there any way to free this greatest of all ocean greyhounds from its eight year old prison in 360 feet of water off the Irish coast? Even the suggestions seems to border on the ridiculous.

Practically every engineering authority views with amusement any project to salvage the huge Cunarder, disintegration being only one of a dozen reasons advanced for any such attempt being regarded as beyond human ingenuity.

That one man, however, is not discouraged by the well-founded skepticism of the engineering world but sees cause for optimism in the success attending the recent salvaging of a cruiser and two destroyers sunk at Scapa Flow, is evident from the description of the recent invention of J. G. Currey, for many years in the railroad service, reaching Canadian Machinery and Manufacturing News recently, consisting of a new type of salvaging apparatus possessing several features of unusual interest, regardless of the manner in which Mr. Currey's claims to be able to hoist to the surface and tow safely to port many of the ships now at the bottom of the sea, are regarded.

It is said a shipwreck in 1902 directed Currey's mind toward the raising of vessels from a considerable depth. In that year an intimate friend of the inventor was lost in a wreck off the Alaskan coast, while returning from a mining expedition.

New Principles Involved

Once interested in the problem, Currey spent every spare hour working toward its solution and his equipment is declared by those who have seen his models to involve new principles which increase materially the prospect of successful salvaging hundreds of ships sunk along practically every coastline in the world.

In the last analysis the success of the equipment depends upon the operation of two factors—a grappler, which it is claimed will cling to any object with which it comes in contact, and a principle of lifting between barges.

Heretofore, the tension in lifting any object submerged in water has been directed from the inner sides of parallel barges. Currey's idea is to equalize the strain by running lines to both sides of the barges so that the latter will not only maintain an even keel but have a fixed resistance against the downward pull.

The grapples are shaped and operated somewhat in the manner of a pair of ice tongs, any increase in the power applied to the lifting cables increasing the grip of the grappler.

Cradle It For Towing

A ship to be salvaged, under the Currey plan, would first be raised from the ocean bottom by grapplers—as many as needed—and when nearing the surface, lines would be thrown under, bow and stern, to cradle it for towing into shallow water or further hoisting as the exigencies of the situation might demand.

It is proposed to throw the cradling lines under the ship by a combination of weights and rigid rods, together with a huge float carrying a cord to the surface on the far side by which the steel cable would be later drawn up.

Another factor in Currey's project is said to be a new method of patching steel hulls under water, by which it is claimed divers can repair damage to a ship's hull and pump the ship dry as it is brought to the surface.

The "patch" contains a trap-door in the centre so that a man can attach the necessary bolts within the hull and then climb out again to a scaffold previously attached to the side of the ship. This part of the work, of course, is done when the vessel is near the surface. If the damage can thus be repaired the ship can be pumped out as it is brought to the surface and the task of getting it to shore is simplified.

Currey has been experimenting for several years at Pacific coast ports, and claims that with a single grappler he has lifted hundred ton weights from 380 feet of water at Astoria, Oregon.—Canadian Machinery.

Bowling

CHURCH LEAGUE Y.M.C.A.

St. John's took the odd game from Murray Street in the Church League at the Y.M.C.A. on Thursday. Fitzgerald was high for the three games with 543.

St. Johns:—				
McClellan	200	114	17	487
Stephenson	151	186	154	491
Hall	187	.....	.....	187
Budd	162	94	176	432
Hood	139	153	158	450
Ham	.....	137	124	261
	839	684	785	2308
Murray Street:—				
Fitzgerald	198	147	198	543
Pritchard	101	163	91	355
Baptie	159	186	188	533
Yelland, A. ...	87	125	112	324
Dummy	100	100	100	300
	645	721	689	2055

LADIES' LEAGUE Y.M.C.A.

The Dandelions captured the odd game from the Marigolds in the Ladies' League at the Y.M.C.A. on Friday, for though the Marigolds were handicapped by having to use a dummy, they put up some good games.

Marigolds:—				
Miss Stenton ..	135	51	147	333
Miss Stinson..	130	110	116	356
Miss Elliott	101	69	120	290
Miss Bennett..	82	90	87	259
Dummy	70	70	70	210
	518	390	540	1448
Dandelions:—				
Miss Burgess	107	123	128	358
Miss Nichol	110	104	150	364
Miss Herridge	83	135	86	304
Miss Williams	96	85	93	274
Miss Richardson	87	153	111	351
	483	600	568	1651

OLD COUNTRY SOCCER

LONDON, Feb. 2. — (Canadian Press).—Results of League football games played to-day were:

English League—First Division.

Burnley 3, Birmingham 2.

Second Division.

Portvale 1, Bradford City 0.

REGENT THEATRE

TO-DAY

A Tale of the Thrills of High Life and Love on Broadway!

ELAINE HAMMERSTEIN

in

"BROADWAY GOLD"

Also ALBERTA VAUGHN and GEO. O'HARA

in

A Lively Chapter of "THE GO-GETTERS"

"Ain't Love Grand"

EDUCATIONAL—THE AGE OF OIL

Special Musical Selections

REGENT ORCHESTRA

MOTOR LEAGUE OPPOSES PLAN FOR GAS TAX

Would Agree if Motor License Fees Were Reduced by Same Amount.

LOCAL NEWS.

Motorists Already Contribute 50 Per Cent. of Total Expended on Highways.

The Ontario Government has made known its intention of placing a tax on gasoline. With regard to this tax the Ontario Motor League has taken the position that motorists are at present contributing a fair share of the cost of road work and that with the average yearly increase in the number of motor vehicles in operation, the Government is assured of a growing revenue from this source without any further increase in the fees or collection of new forms of taxes.

The revenue of the Province from motor vehicle fees last year was, the Motor League points out, $4,756,000.00, and this year, on the same basis, should be approximately $5,200,000.00. As the expenditure to be made by the Provincial Government on roads of all classes this year is understood to be in the neighborhood of $10,000,000.00, the motorists' construction and maintenance borne per cent. of the total cost of road construction and maintenance borne by the Province. The League estimates that a tax of one cent per gallon on gasoline will net the Province a total of a million dollars in the first year, and greater amounts in each succeeding year as the number of cars in use increases. A two cent tax would mean the payment of $2,000,000.00, plus annually by motor vehicle owners. Add this to the registration fee and a total of $7,200,000.00 is assessed against motorists, or 72 per cent. of the Government's probable expenditure on roads. This is surely an excessive percentage. The League contends that any tax on gasoline should be accompanied by a reduction in the annual license fee so that the average car owner will not be called upon to pay a greater total sum to the Government than at the present time. The tax on gasoline purchased by tourists who now contribute nothing to the Provincial exchequer would open to the Government an entirely new source of revenue, and, as a total of over three million cars entered this Province from the United States last year, should yield a considerable sum.

In the Province of Quebec, before the gasoline tax was introduced, under a tax of 90c per horsepower, a car of 22.5 horsepower paid a license fee of $20.70. On the new scale which came into effect with the gasoline tax, the same car would now be taxed $13.30 on a basis of 70c per 100 lbs. — a reduction of $7.40 or 36 per cent. This reduction would allow the consumption of approximately 370 gallons of gasoline (a mileage of 7,400) without any net increase in the total fees paid by the owner. The Province of Quebec, in reducing license fees, followed the State of California. In that State previous to the introduction of a tax of 2c on gasoline, the registration fee was computed at the rate of 40c per horsepower—$8.00 on a light car of 20 horsepower or $16.00 on heavy cars of 40 horsepower. When the gasoline tax was applied, the California registration fee was reduced to a uniform rate of $3.00 per car.

The revenue which the Ontario Government derives from motor license fees cannot in fairness be compared with the Government's total expenditure on roads, for during recent years the Government has spent great sums of money on building road foundations and bridges which will be of service for a long period of years. The money spent in this way should be regarded by the Government as an investment for the benefit of the people of the Province.

A fair comparison, however, might be made between the annual cost of road maintenance and the contribution toward that cost by automobile owners. This contribution is already more than double the annual cost of road maintenance borne by the Provincial Government. At the same time, it should be kept in mind that there are other road users besides motorists, and that property owners, and indeed the entire community, reap the benefit of a well-kept system of highways. The cost of building and maintaining the Provincial highways should therefore be distributed in equitable relation to the benefits derived.

The official attitude of the Motor League is conveyed by the following resolution which was adopted:

"Whereas announcement has been made by the Ontario Government that the Legislature is to be asked to authorize the imposition of a tax on gasoline, and,

"Whereas motorists already contribute approximately 50 per cent. of the total amount expended by the Provincial Government on highways construction and maintenance,

"It is resolved that this board is opposed to a tax on gasoline if such a tax is imposed in addition to the present motor license fee.

"It is further resolved that the board approve of the principle of a gasoline tax, provided the present motor license fees are reduced by an amount equal to the income from the gasoline tax."

"China Rose," the new oriental operetta, was written on the assumption that a musical show needn't bother about anachronisms, absurdity or hokum. Many a good show has got by on that theory. It is doubtful if "China Rose" can. It follows an ancient style. John Cort, in producing it, has given an elaborate setting and a pretty and competent company. Olga Steck pleases as the soprano heroine, and the comedians do their best with what material they have.

MRS. HART WINS COURT BATTLE

Mrs. Winnifred Westover Hart and her baby have just left the courtroom where she won the right to return to the screen under her full name. A legal separation agreement with "Two-Gun Bill" which provided for her support, but restricted her from appearing in the movies was declared illegal. The trust fund of $103,000 created for her and another for $100,000 for the baby will be held intact.

Archie McBride Hero, Saved Valuable Doggie

Fireman "Archie" McBride was the hero of a small fire at 172 Lake Street on Saturday morning. When the firemen arrived at the scene of the blaze, the house was filled with smoke. A valuable bull dog was roaming about the house and was just about to fall from suffocation when McBride noticed it and carried it out into the open air, where it soon was alive and kicking again. The blaze started in a hot air register and spread up the wall. The damage is estimated at about $200.

National League Jubilee.

Celebration of Establishing of Baseball Championship of United States.

NEW YORK, Feb. 2.—(Canadian Press).—The National League opens its jubilee celebration to-day at the scene of its birth, Broadway Central Hotel, where nearly fifty years ago a little group gathered to "establish and regulate the baseball championship of the United States." To-day's session will be just a gathering of the "boys" who fought through for that ideal and many of the old-time favorites are expected to attend.

PEACE GUIDED POLICY.

Herriott Says Peace is Principle of True Democracy—To Raise Monument.

PARIS, Feb. 2. — (Canadian Press).—Peace was the guiding principle of true democracy; it had always been and would continue to be the inspiration of his Government, Premier Herriot declared before the audience in Trocadero Hall last night. The occasion was a meeting organized to advance a plan for the erection of a monument to peace on one of the battlefields.

$75,000 FIRE.

One of Two Public Schools at Arnprior Destroyed.

ARNPRIOR, Ont., Feb. 2.—(Canadian Press).—Fire thought to have been caused by an overheated furnace, completely destroyed one of the two public schools here yesterday afternoon at an estimated loss of $75,000. Insurance amounting to $20,000 was carried. Classes will be conducted in the town hall and church basements until a new school house can be built.

THEATRES

AT THE GRAND.

HARVEY'S MINSTRELS.

Harvey's Greater Minstrels at the grand on Saturday, proved one of the smartest and most enjoyable attractions of its kind, staged here for some time. With plenty of good vocal and dancing ability, a chorus of creole belles, and a chorus of fun-makers, including Noah Robinson, Charlie Beecham, Lawrence Baker and Jakie Smith, the first part was well above the average. The work of Interlocutor Johnston and his clever dancing were a feature of this part of the programme. The olio included a fine banjo specialty by Ed. Williams, a pianologue, by Bobbie Hamilton, assisted by Mary Barbee, an amusing number by Hugh Turner, the "Muical Tramp," and an entertaining skit, "The Steward and the Cabin Boy," by Johnson and Baker. The third part was made up of a number of well staged skits and featured a lot of clever dancing. The work of the Harvey Minstrel orchestra was a feature throughout. Harvey's Minstrels are sure of a warm reception so long as their programme is kept up to its present standard.

AT THE REGENT.

ELAINE HAMMERSTEIN AT HER BEST IN HER LATEST FILM "BROADWAY GOLD."

Elaine Hammerstein, the delightful and dainty star of a score of screen romances has at last entered the ranks of the independent movie makers and will be seen in her newest production "Broadway Gold" at the popular Regent Theatre on Hunter Street, for an engagement of three days.

"Broadway Gold" is as its name signifies, a romance dealing with life and vicissitudes of the Great White Way, as the Main Street of New York is popularly termed.

The picture is an elaborate screen adaptation of W. Carey Wonderley's story which created much comment when it ran in Young's Magazine. It is said to be a very faithful and true recital of life among the habitues of Broadway's exotic night life. Into this swirling vortex of gaiety and unconventionalities a young and unsophisticated girl is thrown by force of circumstances. The narrative of her temptations, her adventures, her loves and final escape from her environment make a movie tale which is decidedly unique and unusual.

The picture was produced and directed by Edward Dillon, who was also responsible for "Women Men Marry," as well as many of the successes presented to the public by Goldwyn, Famous Players and the other large producers.

While Miss Hammerstein heads the cast, the picture can be truthfully called an all star production. Elliott Deter appears in the chief male role, while the old favorite Kathlyn Williams appears in the greatest part of her career as Jean Valjean, a beautiful but worldly wise denizen of Manhattan's roaring "Forties."

Other prominent members of the cast include Richard Wayne, Harold Goodwin, Harry Northrup, as well as Henry Barrows. "Boardway Gold" as well as all future Elaine Hammerstein pictures will be offered to the pitcure going public by the Truart Film organization.

AT THE CAPITOL.

GO-GETTER SOUL DEPICTED IN NEW TARKINGTON FILM.

Audiences at the Capitol theatre to-day and Tuesday are given a glimpse into the workings of "Dementia Americana" with the showing there of "The Turmoil." Scientists have used the term for the mental disease that they hold is exclusively American — and one that has made the American go-getter millionaire a person different to his very soul from the rich man of any other nation on earth.

The remarkable Universal Hobart Henley production, based on the epochal novel by Booth Tarkington, is more than a gripping, enthralling play. It is an analysis of the very souls of men and women. He shows men and women who forget love, morals, even self-respect, in the mad chase for the dollar.

"The Turmoil" is a study in human nature. The struggle of the old millionaire with his temperamental son, who hates business and wants to be an author; with his fortune-hunting daughter-in-law, and a flapper daughter, full of all the fads and foibles of the newly rich.

George Hackathorne, as the dreamy son, "Bibbs," has a part that for sheer human sympathy rivals his now famous role in "Merry-Go-Round," and in contrast is Emmett Corrigan, the noted stage star, playing the indomitable "Sheridan," monarch of money.

Eleanor Boardman is charming as Mary Vertrees. Theodore Von Eltz and Edward Hearn appear as two other sons, rather the average American type, with thier father's dementia strongly implanted in them by sheer force of the older man's will—a delicate shading in characterization.

The staging is magnificent, the gaudy splendor of the new millionaire's weird palace being shown opposite the true refinement of a real aristocrat's home. Hobart Henley transcribed the play from the Tarkington book; the caught all its values and added nothing.

AT THE ROYAL.

Romance and Drama of Life in High Society, With a Setting of Luxury and Magnificence.

A new note in motion picture direction has been struck by Will Nigh, director of "Born Rich," a First National picture which is to be the feature at the Royal today. Based on the successful novel by Hughes Cornell, it is a story of New York society circles, but, unlike the ordinary story of "high life," it is one of the most human stories ever thrown upon the screen.

Motion picture fans never tire of "society dramas," and as a result the majority of pictures shown in the many thousands of cinema palaces throughout the land are of that type. Everyone likes to see how the "other half" lives, and inasmuch as the vast majority of Americans are outside of that magic circle of the wealthy, they have given strong evidence of their interest in how the rich conduct themselves.

In the filming of "Born Rich," both the author and the director have set out to show a different side of the wealthy, and to prove that the latter are as susceptible to the elementary emotions and desires as the average mortal. Pride in home and family in many instances outweighs the pride of worldly possessions, they demonstrate, and they have woven a brilliant and interesting story about this theme.

"Born Rich" is enacted by a notable cast of screen celebrities, including Claire Windsor, Bert Lytell, Cullen Landis, Doris Kenyon, J. Barney Sherry, Frank Morgan, Maude Turner Gordon and Jackie Ott.

ROYAL

NOW

2.30 and 8 p.m.

BORN RICH

SEE

Their wealthy City Homes
Luxurious Country Estates
Gorgeous Gowns
Glittering Jewels
Expensive Motors
Beautiful Yachts
Blooded Horses

TASTE

Their.. Joys.. and Pleasures
And, Ah, Their Cares and Sorrows.

Then Judge for Yourselves

SPORT REVIEW - HODGE PODGE

Comedy Creation MONTE BANKS in "Always Late"

ROYAL CONCERT ORCHESTRA

OUR PRICES Matinee - - 9c Plus 1c War Tax
14c " 1c " "
Evenings - - 18c " 2c " "
23c " 2c " "

POPLARITY OF NATION'S HEROES HANGS ON EASILY SNAPPED THREAD

Honor is a fragile thing, a thread taut before the eyes of the world, sustained by the favor of public regard or broken by the whim of public disdain.

The motion picture public is brought poignantly to this realization in "Trifling With Honor," the Universal-Jewel photodrama which will be shown at the Royal Theatre on Thursday.

Bat Shugrue had a good name. He was the home-run king of the Pacific Coast Baseball League and a romantic hero to thousands of followers of the game. He was classed as a "regular," and he never disappointed the boys in the bleachers who cheered for him. He always "delivered," and his presence at the "plate" in a pinch meant victory for his team.

But as the wind shifts the course of a straw in its path, public opinion one day cornered Bat Shugrue, and the home-run king was brought face to face with a decision that held his life's freedom and happiness in an uncreakable clasp. To hit the ball meant the loss of all but one thing that every man holds dear—his honors and failure in this pinch to "deliver" meant his freedom, but at the loss of his good name.

It is a story filled with dramatic interest and has a human touch that is like a chapter from real life. It was written for Collier's Weekly by William Slavens McNutt, and was adapted to the screen by Frank Beresford and Raymond L. Schrock. The picture was produced at Universal City with an all-star cast under the direction of Harry Pollard. Prominent players in the cast include Rockliffe Fellowes, Buddy Messinger, Fritzi Ridgeway and Hayden Stevenson. Fellowes is ideally suited for the leading role.

AUTO SENSE

By WILLIAMSON

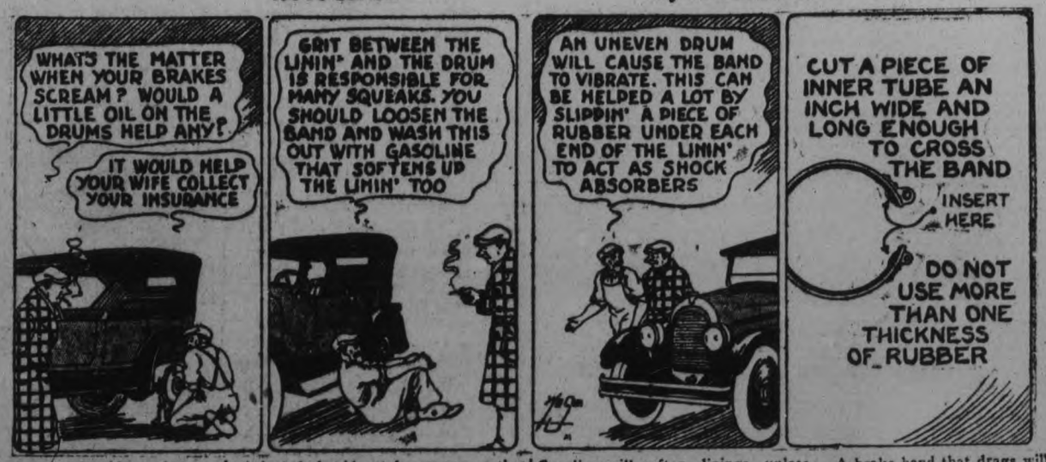

Don't get the idea that noisy brakes are merely objectionable to the ear and that the cause of the noise can do no harm. The brakes may be just as effective but if they scream when pressure is brought to bear on the drum it is a sign that they are not properly adjusted, or that there is foreign matter between the band and the drum. Either of these causes will result in excessive wear on the lining and gradually reduce the thickness of the drum.

The band upon which the lining is riveted should not be sprung so that any part of the lining will come in contact with the drum when the brakes are off. If both the drum and the band are true there should be no great amount of noise even if grit works into the lining.

* * *

A soft lining is more effective and is never noisy. When a lining becomes glazed it will begin to scream, and cannot get a good grip on the drum. It glazes only when it has withstood its limits of compression. Gasoline will soften linings unless they are too far gone.

* * *

Brakes work better in damp weather. Moisture softens them and at the same time causes the fabric to expand. For this reason brakes should be adjusted when dry, unless you intend to moisten the lining occasionally. Holding a brake lining over a jet o live steam or forcing steam under it while on the drums will increase its effectiveness and its life.

A brake band that drags will cause loss of power and burn out lining. If the band is properly adjusted the drum will not get hot if the brakes are not applied too often. Test for drags by running a few blocks on a level street and then touch a candle to the drum. If it leaves even a slight spot on the drum you have located a thief of power.

* * *

All linings may look somewhat alike, but that is one thing you cannot afford to economize on. Buy the best quality.

LOCALS

DR. T. P. McCULLOUGH,
Eye, Ear, Nose and Throat Specialist, 166 Brock St. Phone 35 V. dtf

SOCIAL DANCING.
Studio, Conservatory of Music. Private or class lessons. 'Phone 355 or 782-J. mwf

LOOK.
Special prices on cordwood saws: 24 inch, $6.50; 26 inch, $7.50; 28 inch, $8.25; 30 inch, $8.45. Saw gumming a specialty. G. Walter Green Co., Phone 92. 12d30 5314

REG. H. TURNER
"Investments Supreme"
Government, Provincial and Municipal Bonds,
Bought and Sold.
374 Hunter St. W. - 'Phone 501

SOCIAL DANCING.
Studio: Conservatory of Music. Phone 355 or 782J for appointment. mws

DO YOU NEED AN ACCOUNTANT?
If you want your books audited or adjusted; if not satisfied with your book-keeping system; if you want your income tax return prepared for this or other years, or want some dispute adjusted. H. K. Middleton. 'Phone 1353, office. 202 Charlotte St. dtf

TALENT TEA AND SALE.
All Saints' Ladies' Bible Class are having a Talent Tea and Sale of Home-made Cooking Tuesday afternoon and evening at the Rectory, 460 Charlotte street. 2d-28-5444.

NOT GOING OUT OF BUSINESS
But moved from 332½ George St. (uptairs), to 374 1-2 Water street, (ground floor.) Our new phone number is 2366J. Typewriter Service and Supply Co. Public Stenographers and dealers in Typewriters, and Supplies. Typewriter Service and Supply Co., 374½ Water street. Phone 2366J 3d29 5451

CLOCK REPAIRING
We are now in a position to give special attention to clock repairing of al kinds. Work called for and delivered to all parts of the city. 'Phone 326J. C. S. McCLELLAND & SONS, 391 Water street. 4d 31 2 4 6 5450

NOTICE.
The annual meeting of P. & D. F. A. will be held at the Chamber of Commerce Rooms, Monday, February 2nd, at 8 o'clock sharp. All members are requested to attend. 2d—28—5449

FARM SALES.
Mr. Charlie Waldron, of Otonabee, on Wednesday, Feb. 11th.
Michael Leahy, of Douro, on Thursday, Feb. 12th.
Mulcahy Bros., Keene road, on Wednesday, Feb. 18th.
See large posters. 5d-30-2-4-6-9-5426.

W.O.W. PRIZES.
Card prizes at the W.O.W. were Ladies, 1st, Mrs. Stokes; 2nd, Mrs. Chatten, 3rd Mrs. E. Delong. Gentlemen, 1st, Mr. N. M. Henry; 2nd, Mr. W. Thomas, 3rd, Mr. A. Morris.

VIMY RIDGE L.O.B.A.
Owing to the County Lodge meeting on Tuesday evening, Vimy Ridge L.O.B.A. will not meet till Friday evening, February 20th. Full attendance is requested. 2d-29-5461.

CARD OF THANKS.
Mr. and Mrs. A. T. Fontaine, 497 Murray street, wish to thank all friends and acquaintances who so kindly inquired and for all expressions of kindness during their recent sad bereavement.

HOME AND SCHOOL MEETING
King George Home and School Association will hold their regular monthly meeting on Tuesday, in the Kindergarten Room. Refreshments. Everybody welcome. 1d—28—5468

NOTICE
Reserve Tuesday, February 17th. for Musical Treat. Mr. Horace Lapp on return visit to Trinity Church. 1d—28—5463

PETERBORO MALE VOICE CHOIR
Rehearsal Tuesday evening, February 3rd at Y.M.C.A. 2d

BIG LITTER OF PUPS.
A Pomeranian owned by George Stevens, 34 Mark Street, has presented him with a litter of 8 pups, an exceptionally large number.

NOTICE
The regular meeting of the Golden Link Rebekah Lodge No. 81, will be held Tuesday evening, February 3rd at 7.30 sharp in the Oddfellows Hall Social evening at close of meeting with silver collection. 1d 28 5471

G.W.V.A. EUCHRE DRIVE
The Regular Weekly Euchre Drive will be held on Wednesday evening, February 4th. At the conclusion of this drive, the prizes for the monthly aggregate will be presented. Other prizes on view at E. V. Warnes. Admission 25c. 2d—29—5462

Y.W.C.A. WEEK'S ACTIVITIES.
The Y.W.C.A. week's activities include gymnasium classes for everyone, clubs with an all round programme of worth while good times, home nursing class which is interesting and instructive, a ukulele class for beginners and elocution classes. The Association offers a welcome to every girl to come in and enjoy its good times.

Special attention is called to the basketball game to be played at the Y.M.C.A. this Saturday evening at 7.30. A strong team of Toronto girls will pilay the local all star team. The Peterborough team was chosen from the city league players and promises to be a strong team and well matched for the Toronto girls.

Monday— 4.30, T.M.T.M. Club; 4.30, Intermediate gym; 8.00, Business Girls5 gym.

Tuesday—10.00, Ladies' special gym; 4.00, Elocution; 7.00, Beginners' ukulele; 8.00, Business Girls' gym.

Wednesday— 4.15, Boys' gym; 4.30, Elocution lessons; 5.30, Junior dancing; 7.30, Kumjoynus Club, 7.30, Chéerio toboggan party; 7.15, Home Nursing class.

Thursday—4.00, Elocution; 7.00, Senior dancing; 8.00, Ladies' gym.

Friday— 4.15 St. School Girls' gym; 7.00, Intermediate dancing; 8.00, Basketball.

Saturday — 9.30, Junior gym; 10.30, Story hour; 10.45, Babies' gym.; 2.00, Every Bright and Sunshine Clubs; 4.00, Badminton; 7.30, Y.W.H.A. and Peterborough All Star team and preliminary games by by boy.

Sunday—8.30, Sing Song.

Fur Sale Perplexities and

Some Facts

A Certain Cynicism Concerning "Sales" Has Developed in the Public Mind

ONE READS across the front of a store:—"Come in! We are being forced to the wall", or "Goods slaughtered", "Everything cut in two"—and rushing to the rescue, one discovers a peaceful array of stock, the lowest figure a mere figure of speech—nothing being "slaughtered", "cut in two", butchered" or "sacrificed".

If you are among the disillusioned concerning most "Sales", you are invited to come to

Barrie's Ltd FUR SALE

and investigate with an open mind, the prices submitted.

You will find the Original Prices Marked on the Ticket and we Quote the Reduced Price so that the Actual Saving is Apparent

Notwithstanding anything you may be led to believe OUR HOME MANUFACTURED STOCKS OF FURS ARE UNSURPASSED for intrinsic worth and value. They are well made, carefully selected merchandise, which we guarantee as represented, and have been reduced as represented.

We do not offer the "sightly" looking garments made specially for "Sales" ,never worth more at any time than the so-called "Sale" prices asked—MARKED UP TO CREATE THE IMPRESSION OF ENORMOUS REDUCTIONS, "Cuts" that if bonifide, mean one of several things; either an altogether unreasonable profit in the first place, or old, out-of-date styles or garments made of old "stagey" skins, impaired, unsatisfactory or low grade in quality, brushed and made up to look well.

Our stock of Furs is not being "cut in two", our salesmen are not being "slaughtered" but we are selling the best value Furs in Canada, because we are selling GOOD FURS, home-made, backed up by a life time's experience and doing it on a magnitude sufficient to place us at the forefront in our line.

We Are Making

Bona Fide Reductions

at this season of the year to keep our factory employees busy and get stock in shape for the coming season.

FUR FACTORIES PETERBORO REGINA — Barrie's LIMITED — STORES TORONTO, REGINA, SASKATOON, MOOSE JAW.

Manufacturing Furriers
PETERBOROUGH

Society

Mrs. T. H. Bullied and children of Toronto, are visiting her sisters, Mrs. Lee and Mrs. Flannery.

The many friends of Mr. L. M. Brooks, 160 Sherbrooke street, will be pleased to hear that he is doing nicely after a very critical operation last Thursday.

Mrs. A. B. Mann received word this morning that her husband had landed safely in England.

Mr. J. C. Kennedy, late manager of the Capitol Theatre, left the city this afternoon on removal to Fort William.

Miss M. E. Tucker, R.N., left for New York on Saturday morning, where she has accepted a position in the Knickerbocker Hospital.

Mr. William Francis has returned to Niagara, after spending the week end with his parents, Mr. and Mrs. J. Francis of Sheridan street.

Mrs. A. Twomey, 497 Parnell street, arrived home on Saturday evening, after seven weeks' stay in Detroit, Michigan.

Captain Wilfred and Mrs. Kenney are visiting Mr. and Mrs. James Kenny, 368 Downie Street.

C.G.E. OFFICIAL IS LEAVING THE CITY

P. B. Wright Given Send-off in His Department—Presentation Made.

Mr. P .B. Wright for eighteen years superintendent of the Wire Department of the Canadian General Electric Company was the recipient of an address and presentation on Saturday. Mr. Wright is leaving in the near future for Florida, where he will take up fruit farming. The following address was read after which Mr. Wright was presented with a club bag, an umbrella, and a purse.

Dear Mr. Wright,—We, knowing you will leave us with many regrets, the undersigned, consisting of members of the wire department and other friends, rather than cause you undue embarrassment, take this opportunity of wishing you farewell and many years of happiness, and would ask you to accept the gifts as a small token of our esteem.

Signed by the staff of the Wire Department.

ANNUAL BONSPIEL.

Opens To-morrow Morning at Nine O'clock—Over Forty Rinks Entered.

Peterboro's annual Bonspiel opens to-morrow morning at 9 o'clock at the Curling Rink and at the Brock Street Rink. Up till noon to-day there had been 43 different rinks entered in the competition, and it is expected that there will be a number of others before to-night.

The following are places that have entered rinks: Cobourg 3, Cannington 2, Claremont 2, Keene 3, Lindsay 4, Locust Hill 1, Lakefield 5, Millbrook 2, Norwood 2, Orillia 1, Oshawa 1, Stouffville 1, and Peterboro 16. With sixteen rinks in the field, Peterboro should at least have a couple of rinks in the finals.

MUSIC FEATURES THE LUNCHEON OF ROTARIANS

Splendid Numbers Are Given To-day at Regular Weekly Luncheon.

THE BONNE ENTENTE.

Mayor Turner Gives His Impressions of Visit to Quebec Last Week.

Today's luncheon of the Peterboro Rotary Club was in charge of the music committee and Rotarian Douglas Carlisle; the chairman of that committee presided. The programme provided was greatly enjoyed by the Rotarians.

The musical numbers included two splendidly rendered selections, "Ye Mariners of England," and Drink to Me Only With Thine Eyes," by the Peterboro Four composed of Rotarians Douglas Carlisle, John Crane and R. A. Browne, and Mr M. H. Park. The stirring bass solos "Over the Border" and "The Trumpeter," by Rotarian R. A. Broune, and a most effective rendition of "Down the Vale," by Mr. M. H. Park and Rotarian Carlisle, who had to respond to a most enthusiastic encore.

The accompaniments were played by Mr. Charles Peaker, who was introduced by Rotarian John Crane as the outstanding organist in Peterboro and a young man of great promise, who was a decided acquisition to Peterboro's musical circles.

In a short address, Mr. Peaker, who was to have spoken on a subject connected with music today, but adjourned his address on account of the length of the programme, promised to give a talk to Rotary at some future luncheon on the life of John Sebastian Back, and to play some of that composer's work.

Mayor Turner, the speaker of the day, gave the club a concise and very interesting account of the Bonne Entente convention in Quebec, he which he was a delegate. Summarizing the remarks of the various speeches and emphasizing the hospitality with which the Ontario delegation had been received in Quebec and in Montreal. His Worship was sure that much good could be accomplished by such gatherings along the lines of a better understanding among the people of the two provinces and the smoothing over of any obstacles that may exist.

P.C.I. BASKETERS WIN ON SATURDAY

Both Girls' and Boys' Teams Victorious Over Cobourg Representatives.

The P.C.I. basketball teams won both their games with Cobourg Collegiate played on the Y.M.C.A. floor Saturday afternoon. The girls won the first game 30 to 6, and the boys finally nosed out the winners by the thinnest of margins, 31 to 20.

This is the second victory for the P.C.I. girls over those of the lakeshore town, having also won handily last Saturday a game played in Cobourg. The P.C.I. girls outshone their opponents defensively, the fine defensive work of Isabel Connolly and Isabel Cooper in breaking up in combination work attempted by Cobourg keeping the almost continually around the Cobourg basket. Jane MacDuffy and "Pip" Killaly made some brilliant baskets in piling up the large score.

The line-ups:

Cobourg C. I.—D. Isoes rf, D. Warmington lf, R. Rathwell sc, A. Elison c, G. Mulhall rg, R. McCollough lg.

P.C.I.—I. MacDuffy rf, Killaly lf, I. Connolly c, K. Roland sc, I. Cooper rg, T. Ackerman lg, K. McKinnon spare.

Boys' Game.

The boys' game was exciting and the play close throughout, but it was lacking in any real basketball. The Cobourg quintette clung tenaciously to their checks, and therefore any combination work was done by Cobourg.

Ecobichon led the P.C.I. pointgetters with eight, while Butler, with his long shots, was most effective for Cobourg.

Cobourg scored first, and it was four minutes before P.C.I. evened the count, when Sturgeon shot a basket. From then on P.C.I. were always out in front.

The two teams are very evenly matched in strength, and each team won their home game by one point, the P.C.I. losing in Cobourg 23 to 22.

The line-ups:

Cobourg C. I.—Steirman rf, Butler lf, Waldon c, MacDonald rg, Murray lg, Andrews, Harris and Chilton spares.

P.C.I.—Pogue rf, Sturgeon lf, McLeish c, Ebbs rg, Goheen lg, Ecobichon, Dormer, Merrell and Levine spares.

CHILDREN BURNED.

Boy and Girl Died in Flames That Destroyed Their Home.

CHATHAM, Feb. 2. — (Canadian Press).—Douglas and Gladys, aged two years and one year respectively, children of Mr. and Mrs. Wilfrid Ritchie, Taylor Avenue, were burned to death this afternoon in a fire that destroyed their home. The fire was caused by the explosion of an oil stove.

IS BETTER

Mr. J. F. Thornton, auctioneer, who has been laid up for the past four weeks is around again and able to attend to business.

Financial News and Views

Grain and Latest Comment on Industrial Markets. — Closing Quotations on Principal Active Stocks.

GRAIN MARKET.

No new developments of importance were evident in cash grain circles on Saturday. Trade in all grains was moderate and the arrivals were ample for requirements. The cash wheat basis was unchanged all around, save on the lower grades of hard and yellow hard, which eased a cent. Corn discounts were again irregular with gains of two cents to a reduction of two cents being shown. The world situation continues strong, and it is only a matter of whether the advance in prices has offset that situation. The latest available news is that the world shortage is not over estimated. A shortage of corn is likely to develop later, but the movement now is liberal, and the cash market is far from satisfactory.

Oats are cheap com. ed with other grains but there is a tremendous supply in sight and it will take good buying to keep them up on advances.

Quotations supplied by Hawley and Howland, 'Phone 186.
2.30 Close.

NEW YORK STOCKS.

	High	Low	Close
Atchison Rly.	117⅝	117⅜	117⅝
Allied Inter.	36¾	36⅝	36⅝
Amer. Asphalt	60¾	59¾	59¾
Balt. & Ohio	80⅝	79¾	80⅜
Cast-iron Pipe	177	177	177
Cosden Oil	35⅞	34¼	35⅛
Crucible Steel	74	73¾	74
Cal. Pet.	28¾	28¼	28⅝
Coca-Cola	87¾	87⅛	87⅜
Pan-Amer. A	72⅜	72	72⅜
Pan-Amer. B	72⅜	71¾	72⅜
Sinclair Oil	24¾	24⅜	24⅜
Sears-Roebuck	163	163	163
South. Pacific	105⅛	104¾	105
Studebaker	44⅞	43⅞	44⅞
Westinghouse	74	73¾	74
Amer. Wool	52⅛	51⅝	51⅝
Stand. Oil Calif.	66⅞	66½	66¾

CANADIAN STOCKS.

	High	Low	Close
Atlantic Sugar	25⅛	25⅛	25½
Brazilian	55	55	55
Canada Bread	125	120	125
Can. Gen. Elec.	54	54	54
Smelters	64½	64	64
Imperial Oil	34	33½	34
Mutual Oil	15¼	15	15¼

MINING STOCKS
Gold

	High	Low
Argonaut	36	35¼
Bidgood	8¼	7¼
Dome	15.60	15.58
Goldale	19½	19½
Hattie	2	2
Hollinger Cons.	14.50	14.40
Keora	11	10½
Kirkland Lake	41	41
Lake Shore	485	485
McIntyre	16.68	16.65
Newray	26	25
Preston	11	10⅜
Tough Oakes	37	36
Teck Hughes	131	128
Vipond	133	130

Silver.

	High	Low
Beaver	31½	31
Castle Trethewey	72	72
Keeley	230	227
Lorrain Cons.	17¾	16½
La Rose	37	33¾
Mining Corp.	270	265
Nipissing	665	650
Wettlaufer	10½	10
Indian	5½	5½

CHICAGO WHEAT.
May—199½.
July—168¾.
Sept.—154⅝.

CHICAGO OATS.
May—63¾.
July—64⅞.
Sept.—60⅜.

WINNIPEG WHEAT.
May—208⅝.
July—205¾.

WINNIPEG OATS.
May—73¾.
July—75½.

SENTENCED TO DEATH.

Will Go To Electric Chair for Murder of Paymaster in December.

LOCKPORT, N.Y., Feb. 2.—(Canadian Press).— One member of a quartette of men which attempted to hold up the National Carbon Company's offices in Niagara Falls, on December 11, 1924, was sentenced to die in the electric chair to-day for killing Howard R. Huff, the Carbon Company's Paymaster. Two others were sent to Auburn prison.

TWELVE DAY REPRIEVE.

Man Under Death Sentence Wins Hearing of Motion for New Trial.

CHICAGO, Feb. 2. — (Canadian Press).—Russell Scott, a former promoter of Toronto, under sentence of death for murder in connection with a hold-up, to-day won a twelve-day continuance on a motion for a new trial.

Negotiations Concluded.

Canada to Get Loan of $35,000 From New York Company.

NEW YORK, Feb. 2.—(Canadian Press.)— The Dominion of Canada has concluded negotiations with a syndicate headed by Dillon, Read and Co., for a loan of $35,000,000 for the account of the Canadian National Railways. It is understood that the financing will be divided into two parts, one short term note and the other a bond with a somewhat longer maturity.

KILLED BY TRAIN.

Unknown Foreigner Decapitated by C.P.R. Train Near Toronto.

TORONTO, Feb. 2.—As a C.P.R. southbound train was passing through the outskirts of the city this morning an unknown foreigner dashed in front of the engine and was decapitated. The train pulled up and the body was brought into the city, in a baggage car and later removed to the morgue.

GUILTY OF THEFT.

Remanded For Sentence on Being Convicted of Stealing $31,000.

HAMILTON, Feb. 21.—(Canadian Press).—John V. Baird, was today found guilty of the theft of $31,000 and was remanded one week for sentence.

FACTORY DESTROYED.

Loss in Fire To-day Estimated at $25,000—All Insured.

HAMILTON, Feb. 2.—(Canadian Press).—Fire of unknown origin completely destroyed the factory of the Permanent Ink Co., early to-day The loss is estimated at twenty-five thousand dollars, all covered by insurance.

FATHER ASPHYXIATED.

Three Children Found Unconscious in Their Beds.

TORONTO, Feb. 2. — (Canadian Press).—George Allen, aged 56, was found dead in the kitchen of his home here this morning with gas escaping from several burners in a gas stove. The discovery was made by his son, George Jr., who raised the alarm and on rushing upstairs found his two sisters and brother, Margaret aged 5, Ivy, aged 13, and William aged 11, unconscious. The children were removed to the hospital for Sick Children where it is expected they will recover. Mr. Allen had been in poor health and was a patient at Christie Street Hospital for some time.

MRS. G. MORLEY SLAIN.

Unknown Murderer Escaped After Riddling Woman's Body.

SEATTLE, Wash., Feb. 2 (Canadian Press).—Mrs. Guy Morley, wife of a Victoria, B.C., automobile dealer, was murdered here early this morning while a man, as yet unknown to the police, fired four shots into the woman's body, while they were riding in a taxicab in this city. Warning the driver to say nothing the murderer stepped from the taxicab and escaped.

Kitchener Aldermen May Resign In Body

KITCHENER, Feb. 2 (Canadian Press).—The resignation of members of the Kitchener City Council is now only a matter of hours, following a granting of a fiat by Judge Hearn on Saturday afternoon, allowing the service of a motion to have the aldermanic election set aside. The aldermen will be served with summonses to appear at a scrutiny on February 24 to show why they are holding their seats. Rather than incur the risk of having to pay the bills that would be passed by the council, the aldermen will likely take the easiest course and resign their seats thereby necessitating a new election and making the scrutiny unnecessary.

ALL BLACKS ARRIVE.

Landed at St. John and Are Now on Their Way to Toronto.

ST. JOHN, N.B., Feb. 2. —New Zealand all blacks Rugby team, returning home after a 1-defeat tour of Great Britain, landed here this morning from the liner Mont Laurier and proceeded direct to Toronto. There are 36 in the party.

Lionel Barrymore has brought to town a well-acted but unpleasant crook play called "The Piker." Irene Fenwick is featured in the cast. "The Piker" is all about an inconsequential chap who intends to steal $50 from the bank in which he works. When he opens the package, he finds $50,000. His girl and his friend and other smarter gentry strip him of the wealth and at the last not even the police will believe that such a fellow as he could commit such a major crime.

IT PAYS TO ADVERTISE

WEDDING BELLS.

REYNOLDS—BLODGETT

A quiet but pretty wedding was solemnized at St. Andrew's Manse on Wednesday, January 28th., when Ethel Elizabeth Blodgett, daughter of Mr. and Mrs. Arthur Blodgett, become the bride of Herbert Lindon Reynolds, son of Mr. and Mrs. Albert Reynolds of North Monaghan. Miss Hazel Blodgett sister of the bride acted as bridesmaid while Mr. Fred Reynolds supported the groom. The young couple will reside in Smith Township.

McCONNELL—DUNCAN.

A quiet wedding took place in Hamilton, Ont., on Saturday, when Miss Chrissie Duncan, the eldest daughter of Mr. and Mrs. Duncan, of Hamilton, Ont., became the bride of Mr. William A. McConnell, of Philadelphia, Pa., the eldest son of Mr. and Mr. A. McConnell of Peterboro, Ont.

After a reception at the home of the bride's parents, the happy young couple left for Toronto, Oshawa and Peterboro. On their return they will reside in Philadelphia, Pa.

OBITUARY.

MARY HELEN FONTAINE.

A very sad death took place on Saturday, January thirty-first at the home of Mr. and Mrs. A. T. Fontaine, when their only daughter, Mary Helen, aged 2 years and 2 months, passed away.

Owing to the nature of the illness which caused death, the funeral was private and took place Saturday afternoon from the family residence, 497 Murray street.

LIEUT.-COL. GIBSON, TORONTO

TORONTO, Feb. 2. — Canadian Press. — Lieut.-Colonel Thomas A. Gibson, K. C., died at his home here on Saturday evening.

Born in Ingersoll in 1875, Colonel Gibson, was a son of the late Jos. Gibson, for many years postmaster of Ingersoll, and president of the Dominion Alliance. While attending Osgoode Hall he read law with Maclaren, Macdonald, Shepley and Middleton, and was called to the bar in 1900.

With N. W. Rowell, K.C., he did most of the arduous detail work in connection with reorganization of the Lake Superior companies, after the failure of 1902.

In 1909 he withdrew from the partnership to become general counsel for the Lake Superior corporation and from then until the war broke out in 1914 he devoted his entire time to the interests of these industries.

IN MEMORIAM.
MRS. ELIZABETH ROY.

In loving memory of my dear wife and mother, who passed away February 2, 1920.
"Gone, but not forgotten."
Deep in our hearts lies a picture of a loved one laid to rest. In memory's frame we will keep it.
Because she was one of the best, our lips cannot speak how we loved her. Our hearts cannot tell what to say. God only knows how we miss her as we journey along life's way.
—Sadly missed by Husband and Family.

IN MEMORIAM.

In memory of Katie Crough, who died February 2nd, 1924:
When the sun was declining,
O'er the snow-clad hills,
When the curtains of twilight
Are pinned back by the stars,
And the beautiful moon leaps the skies—
It is then that my memory flies,
As if on the wings of some sorrowful dove,
In haste with the message it bears
Of just one year ago to-day,
A frail form on her deathbed lay.

Kind pastor and dear ones,
By her kneeling in prayer,
As the Angelus rang out solemnly,
O'er the clear frosty air,
Calling the weary world to prayer.
With the sweet words on her lips,
"Into Thy hands I commend my spirit—
Lord, receive my soul."
Faintly she sank to rest,
Bidding this lonely world adieu."

When heavenly angels are guard- the good,
As God has ordained them to do,
In answer to prayer we have offered him,
I hope there is one watching o'er her,
And its bright spirit was with her;
To guide her up heaven's bright stairs
To meet the dear little sister
Who lov' her so dearly in life,
Waiting for her in heaven,
And they together before God's throne adore.
—Inserted by sister, Mrs. Peter Moloney.

BIRTHS

BREADMAN—To Mr. and Mrs. L. Breadman, at 458 George street, south on Monday February 2, a daughter.

SHERWOOD — To Mr. and Mrs. Frank Sherwood, 110 Lock street, at the Nicholls Hospital, February 1st, 1925, a girl.

PLEADS GUILTY; GETS TWO YEARS

Kingston Youth Admitted Assault and Robbery With Violence.

Kingston, February 2nd. — Noah Knight, a 20 year old Kingston lad, who pleaded guilty to charges of unlawful assault, robbery with violence, and of stealing a suit of clothes, was to-day sentenced to serve not more than two years in Burwash Reformatory.

Knight was arrested in London, Ont.

According to Knight's confession, he entered the boiler room of Anglin & Company's plant where Stacey Fradette was employed as a night watchman.

Fradette was asleep on a heap of shavings.

Using an iron bar weighing about five pounds, Knight crept up on him and hit him on the head knocking him unconscious.

After taking fifteen dollars from the man's pocket Knight fled from the city. Fradette is in the hospital with a fractured skull.

Tell others everything you know and they soon will find you don't know anything they don't.

NITS AND VERMIN

Can be thoroughly ridden from children's heads by using

PARKE'S SKIDOO

It is clean to use. Not oily or sticky, and its use cannot be detected.
25c, 50c and $1.00 Bottles
BOND'S DRUG STORE
Corner George and Hunter Streets.

FOWLER'S FOR BETTER EYESIGHT

IF YOUR EYES NEED ANY ASSISTANCE LET'S TALK IT OVER.
A. A. FOWLER
Phm.B., Eye Specialist,
Ground Floor - - - 373 George Street.

DR. GOODWIN
Chiropractor
PALMER GRADUATE
106-108 Barrie Building.
Lady Attendant 'Phone 431
Hours: 10-12 a.m., 2-4 and 7-8 p.m.
Office Closed Tuesday evenings and Thursday afternoon and evening.

COAL - COKE - WOOD
12 in Dry Tamarac, $4.75 ½ cord
12 in. Dry Wood and Slabs, mixed $3.75; 12 inch Maple and Beech, $6.50 half cord.
H. H. DINSDALE
Phone 153. All Kinds of Coal.

NOTICE.

All accounts due to the Emily Municipal Telephone System for switch dues and tolls must be paid in on or before the 28th of February, 1925.

After the said date all accounts unpaid will be placed in the hands of a collector at the expense of the subscriber.

MOSES RUTH,
Secretary-Treasurer.
3d-30-2w-5-12-5458

FACTS ABOUT OPTOMETRY.

RESTING THE EYES WILL NOT PREVENT EYESTRAIN

If it is caused by an error of Vision. It isn't work that hurts such eyes. It is their inability to focus the light that enters them. If you ask what will prevent such a condition, there is but one answer—GLASSES. Glasses made especially for the patient after a careful examination. Our service promises the most in accuracy and satisfaction.

M. J. ROCHE, Opt.
188 CHARLOTTE STREET.

ST. PAUL'S CHURCH

The members will please take notice that the dates and hours for voting on Church Union are as follows:

Tuesday,	Jan. 27th.,	3.30 to 5.00 p.m.
Wednesday,	Jan. 28th.,	7.30 to 8.30 p.m.
Thursday,	Jan. 29th.,	3.30 to 5.00 p.m.
Friday,	Jan. 30th.,	7.30 to 8.30 p.m.
Saturday,	Jan. 31st.,	2.00 to 4.00 and 6.30 to 9.30 p.m.
Monday,	Feb. 2nd	7.30 to 8.30 p.m.
Tuesday,	Feb. 3rd.,	3.30 to 5.00 p.m.
Wednesday,	Feb. 4th.,	7.30 to 8.30 p.m.
Thursday,	Feb. 5th.,	3.30 to 5.00 p.m.
Friday,	Feb. 6th.,	7.30 to 8.30 p.m.
Saturday,	Feb. 7th.,	2.00 to 4.00 and 6.30 to 9.30 p.m.
Monday,	Feb. 9th.,	7.30 to 8.30 p.m.
Tuesday,	Feb. 10th.,	3.30 to 5.00 p.m.

11d-31-5383 W A. LOGAN, Secretary.

"The TURMOIL" Booth Tarkington's Popular Novel
CAPITOL

The Evening Examiner

PROBABILITIES: Lower Lakes and Georgian Bay—Mostly Fair, with rising temperature. Light, local snow. Wednesday: Southwest winds. Mostly fair and milder.

VOL. LVI., No. 28 PETERBOROUGH, TUESDAY, FEBRUARY 3, 1925 PRICE THREE CENTS

35% to 50% OFF OUR ENTIRE STOCK OF— FURNITURE DURING THE MONTH OF FEBRUARY
HOME FURNISHING CO.
H. FLORENCE, Prop. 208 CHARLOTTE ST.

CITY COUNCIL WILL NOT TAKE MONDAY'S JUDGMENT AS FINAL IN PROPOSED POWER INQUIRY

Appeal Decided After Report Received From R. R. Hall and Joseph Wearing.

VOTE WAS 7 TO 2

Counsel Question Court Conduct—Say Treatment Was Most Outrageous.

After hearing representations made by R. R. Hall, K.C. and City Solicitor Joseph Wearing last night, the City Council decided to appeal the decision of Mr. Justice Middleton enjoining Judge Huycke and the Council from conducting an investigation into the power accounts of the Campbell Flour Mills Company Ltd. In the course of their reports the legal advisers expressed great dissatisfaction with the treatment received at the hands of Mr. Justice Middleton, and both declared in favor of an appeal. The vote was seven to two.

Mr. Hall remarked that he had not until a few days ago had an opportunity to study the merits of the city's claim in demanding an investigation, but has since made an intensive study of it. He recounted some of the facts which he deduces that the city has an explanation due. George Ross in a sworn statement declares that he was a miller in the employ of the Campbell Flour Mills Ltd. during the period in which it is complained that power was used and not paid for. During that time, the witness swears, the mill operated substantially at capacity, only closing down for a few days in the month at the most. The mill runs as a unit, and the motors aggregating 290 horse power were utilized. Stripped of all its ambiguity, Mr. Hall said, the evidence of this witness, questioned very carefully, indicates that the mill took and used 150 or more horsepower that was not paid for. "And that is why," he declared, "this milling company do not want the investigation to proceed. If there was ever a case calling for an investigation, this is the case."

One of the strongest reasons why the city should combat the judgment, Mr. Hall said, was the inference from the decision that the City Council has no right to investigate the police commission, the school board, or other similar bodies. Section 248, he claimed, concerns the good conduct of the municipality and the council has inferred jurisdiction to inquire into the public business and the manner of spending public money. The City Council is not trying to root into the private business of the Campbell Flour Mills.

The milling company has a producing capacity of 750 barrels a day. The Hydro Electric Commission report says it takes one third of a horse power to produce a barrel of flour. Mr. Campbell said the written records of production were destroyed, but this sworn witness says the mill operated during practically all of the time at capacity. The city lost $3,000 to $4,000 in the raising of the peak load by that 150 horse power.

Urges Appeal.

Remarking that he did not know how Mr. Justice Middleton came to sit on the case, Mr. Hall said the usual course is for the plaintiff to state his case, but he was called upon first to show why the city council should not be restrained from proceeding with the inquiry. He called it "one of those peremptory police court judgments, where you are asked to show reason why you should not be sent to jail,' as it were.

The question as to future action was raised—how the city could prevent any consumer taking, wasting, or stealing power that is distributed through the public utilities. He had discussed the matter with engineers, Mr. Hall said, and was surprised to learn the ease with which power could be abstracted. A meter turned upside down will only register about one half of the power that passes through it. Then there are bridges and other methods of wiring to overcome registering. "We cannot afford to sit back," he declared, "and see an injustice of this kind

(Continued on Page 5.)

BUSINESS GIRLS' CLUB SKATING PARTY AT THE BROCK STREET RINK WEDNESDAY EVENING, FEBRUARY 4TH, 1925 AT 8 P.M. PROCEEDS FOR RELIEF WORK. SPECIAL BAND CONCERT. SKATING UNTIL 10.30. TICKETS 25 CENTS.
3d-30-5452

SHORTEST NAME

Mr. I, whose home is in Hangchow, China, and who is a senior at the John Hopkins Medical School, has the world's shortest name. Philologists declare it must be the shortest as it is only one letter long, and that one displaces less ink than any other in the alphabet.

C.N.R. BOND ISSUE FOR $35,000,000

Part of Loan for Refunding and Rest for Construction Work.

SHORT TERM BONDS

NEW YORK, Feb. 3.—Public offering of a $35,000,000 loan for the Canadian National Railways was made today in the form of $18,000,000 five year, and $17,000,000 ten-year 4½ per cent. gold bonds, it was announced last night by Dillon, Read and Company, bankers, who head the underwriting syndicate. The short term issue will be priced at 99 7-8 to yield over 4.52 per cent. and the ten-year bonds at 97 5-8 to net over 4.80 per cent.

The present operation constitutes the first financing in the American market this year for the Canadian National system, which last year borrowed $55,000,000 here. The bonds are guaranteed by the Dominion government.

Return to Ottawa.

OTTAWA, Feb. 3.—Hon. George P. Graham, Minister of Railways and Canals, representing the Canadian Government, together with Major Graham A. Bell, Deputy Minister, returned to Ottawa Monday from New York where, with D. C. Grant, of Montreal, vice-president in charge of finance, Canadian National Railways, they succeeded in floating, on very advantages terms, a $35,000,000 bond issue on Canadian National Railway account.

The issue is guaranteed by the Dominion Government and carries interest at 4½ per cent. One-half of the issue runs for five years and the other half for ten. It was placed with the well-known financial house of Dillon, Read and Co., at a price well below 5 per cent. Associated with Dillon, Read and Co., in the flotation are a number of leading bankers and brokers throughout the United States.

The major portion of the issue is for refunding, and the balance will be used for branch line construction and Toronto terminals. These refunding arrangements are regarded as very satisfactory in that the new issue will carry considerable smaller interest charges than the securities which are being retired.

THE WEATHER

The lowest point reached last night was 18 degrees below zero; this morning at daybreak it was 15 below; at 8 a.m., 20 below.—W.P.

Moccasin Dance—Mark St. Rink, Wednesday Night
SKATING TILL 10.30

NEW OBSTACLES FACE CONFERENCE ON OPIUM

Various Countries Pose Reservations to U. S. Proposals.

GENEVA, Feb. 3.—Another serious crisis has arisen in the international opium conference as the result of announcements Monday among the various producing countries on the question of the cultivation of opium. India refused to accept the United States proposal that her production be limited to medical and scientific needs, while Persia, Turkey, Jugo-Slavia and Greece all entered reservations on one point or another to the proposed new convention.

The United States delegation seemed downcast after yesterday's session and there was renewed talk that it would be wise to adjourn the conference for a year in view of the difficulties in the way of obtaining results which would show any appreciable improvement over the present Hague convention on the subject.

WESTERN PARKS ARE PROFITABLE

Dominion Ethnologist Says They Yield More Revenue Than Wheat.

ATTRACT TOURISTS

OTTAWA, Feb. 3.—The practices of medicine men of the Indians were not very different in some respects from those of some of the more modern healers, according to Dr. C. N. Barbeau, ethnologist, who addressed the Rotary Club here Monday. While modern practitioners and patients may be inclined to smile at the strange notions of the medicine men, Dr. Barbeau recalled the advent of Couiesm, and of Price in British Columbia, and he was not sure there was much difference.

The medicine men did at least give their patients confidence in their own vital strength as a factor in their restoration to health.

Dr. Barbeau was inclined to think that much more use might be made from a tourist point of view of the foten-pole villages of the West, as they proved a great attraction to those who knew of them.

Already some of the Western Canadian cities were adopting Indian days as a means of advertisement and attraction to visitors. Dr. Barbeau said it had been estimated that the Western parks were producing more revenue than the wheat fields. It is fortunate, he said, that a policy of conservation had been adopted in recent years. A greater interest has been created in recent years also in the past of the Indians.

FARM HOUSE BURNED

Overheated Chimney Caused a Fire in Manvers.

LINDSAY, Ont., Feb. 3. — The farm dwelling of Mr. W. J. McMaster, ex-Reeve of Manvers Township was totally destroyed by fire, along with all contents, except a washing machine and cream separator, loss partly covered by insurance The cause was due to an overheated chimney.

How Aldermen Stand On The Power Inquiry

DECEMBER 8—
FOR THE INQUIRY:
Alderman Jones, Fife, Meyers, Crowe, Morrison, Maher, and Mayor Turner. Total 7.
AGAINST THE INQUIRY:
Aldermen Phelan, Turner, and Stocker. Total 3.
Absent, Alderman McIntyre.

DECEMBER 19—
FOR LEGAL HELP:
Aldermen Fife, Meyers, Morrison, Maher and Mayor Turner. Total 6.
AGAINST LEGAL HELP:
Aldermen Phelan, Turner, Stocker, McIntyre and Crowe. Total 5.
Absent, Alderman Jones.

JANUARY 28—
FOR DEFENDING JUDGE:
Aldermen Jones, Turner, Fife, Meyers, Greene, Denne, and McIntyre.
AGAINST:
Aldermen Phelan and Stocker.
Absent, Mayor Turner, Alderman Crowe.

FEBRUARY 2—
FOR APPEAL:
Aldermen Jones, Fife, Meyers, McIntyre, Crowe, Greene, Denne and Mayor Turner.
AGAINST AN APPEAL:
Aldermen Phelan and Stocker
Absent, Alderman Turner.

BLOND SWEDISH BEAUTY

Sweden's contribution to the list of international beauties is Segrid Holmquist, whose blond daintiness well entitles her to a place in the world's gallery of beauty.

PARIS CHAMBER VOTED AGAINST PAPAL EMBASSY

Division of 314 to 250 On Issue Pressed By Premier Herriot.

GOES TO SENATE

Credits for Alsace Concordat Will Be Included in Separate Budget.

PARIS, Feb. 3. — (Canadian Press).—Suppression of the French Embassy to the Vatican was voted by the Chamber of Deputies last evening, 314 to 250. It was the realization of part of the program upon which the Left groups of Radical Socialists were elected May 11, an d which Premier Herriot, refusing to accept advice from self-termed well-wishers or bitter criticism from his avowed political opponents, carried through with firm determination, "for the interest of France."

The Chamber's party lines stood out well defined, the majority following M. Herriot solidly.

The Premier pacified the opposition of the Alsace-Lorraine Deputies by giving an official undertaking that a diplomatic agent would be maintained at the Vatican to represent the recovered provinces, but he refused to accept the suggestion of Georges Leygues, former Premier, and Abbe Lemire, the latter speaking "not as a Catholic priest but as a Radical Deputy," who begged the Premier to reconsider his decision before it was too late.

The measure must be passed by the Senate before it becomes final. The vote last night was not actually obtained on the question of "suppression of the Embassy," but came upon the suppression of credits in the Foreign Affairs budget necessary to obtain a diplomatic mission to the Vatican. The credits needed for the Alsace-Lorraine representative in Rome will be included in the Alsace-Lorraine budget, instead of the Foreign Affairs budget, this technically doing away with any French representation at the Holy See.

SCREW HE SWALLOWED IN '96 TAKEN FROM LUNG.

PITTSBURGH, Feb. 3.—A one-inch brass screw, swallowed twenty-eight years ago, was removed from the right lung of Frank Crawford by Dr. J. H. McCready here.

A tube, equipped with a small electric-light bulb, was inserted through the mouth, and, after the screw had been located, a long forceps was used in its removal. The patient's condition is reported as being "good."

BEER BARS FOR B.C. 'WET' SPOTS; NONE FOR 'DRYS'

Regulations Issued Monday Prohibit Brass Rails, Dancing in Beer Halls.

RELIEVE THIRST

Draught and Bottle Beer Up to 4 1-2 Per Cent. Alcohol On Sale.

VICTORIA, B.C., Feb. 3.—(Canadian Press). — British Columbia's new beer halls will operate from 10 a.m. to 11 p.m., there will be no bars or barmaids; dancing will be prohibited and the rules are designed to prevent any return to the "beer carabet" so prevalent in British Columbia some years ago, according to regulations announced by Attorney-General A. N. Manson, Monday.

"We have applied ourselves to the simple instruction of the Legislature. It is a straight case of relief to a parching thirst in the simplest manner possible," said Hugh Davidson, liquor commissioner.

The room will contain chairs, tables and chairs. Only young men who are British subjects and otherwise eligible to get on the voters' list can be employed. The commissioner thus hopes to head off an invasion of foreign ex-bartenders. The proprietor, likewise, must be British and eligible to vote.

No Brass Rails.

The outstanding bar and brass rail will be conspicuous by their absence, and this is expected to eliminate the system of wholesale treating in vogue in the old days.

Draught and bottled beer only will be on sale, with as high as four and one-half per cent. alcoholic content, and not lower than three per cent. will be sold.

Provision is being made for sale of beer in "wet spots" only of those electoral districts which voted for beer in the June plebiscite. Thus, whatever licenses are issued in Vancouver will be in downtown polling divisions, which voted "wet."

Twenty-three electoral districts in the province voted "wet," and seventeen voted "dry." There are no provisions in the regulations for the issue of licenses in any of the seventeen districts and there are some definitely "wet" sections in these dry areas.

$1,000 for Licenses.

Vancouver hotelmen must pay one thousand dollars each for beer licenses. It is unknown how many will be issued, estimates running from thirty to seventy.

Victoria, New Westminster and Kamloops voted against beer, so that the next class of city to obtain the class system will include Nanaimo and Fernie. They will pay $500 for license privileges. The $300 license class will include industrial towns up to 2,500 people. Then comes hamlets, whose fees will be as low as $150 a year.

BROCKVILLE FORCED TO USE STEAM AUXILIARY

St. Lawrence Water Supply at Extremely Light Flow.

BROCKVILLE, Feb. 3.—(Canadian Press.)—Due to extremely low water in the St. Lawrence river, which is barely sufficient to carry the ice over the spillways at the power plant at Cedar Rapids, Que., from which Brockville is supplied with electrical energy, the Public Utilities Commission found it necessary to generate power from steam.

Though sufficient power cannot be generated to fill the requirements, arrangements have been made with manufacturers to co-operate as far as possible in lightening the strain until normal conditions are again reached. No one can state how long conditions at Cedar Rapids will continue as at present. All the St. Lawrence system of Hydro is served from this source.

LAST DIRECTOR IN BANK TRIALS

F. J. B. Russill Became Home Bank Director in June, 1919.

END THIS WEEK

TORONTO, Feb. 3.—It is expected that the trial of F. J. B. Russill, the last of the Home Bank directors to face charges under the Bank Act, will be concluded this week. Six witnesses for the crown were examined Monday at the first session of the trial. Their evidence was all rpetition of what they had testified in previous trials.

Russill became a director of the bank in June, 1919, and is charged on three counts arising out of the annual statement for the fiscal year ending May 31, 1923.

Thos. Gibbs, assistant chief accountant, swore that he had made a verbal protest to his chief, Ocean G. Smith, that unpaid interest should not be put down as profits. Smith in the stand, denied having any recollection of these protests. E. A. Kemp, former chief inspector of the bank, said there had been no inspection of the Toronto office during his time, and Gordon L. Chapman, assistant manager of the Toronto branch, told of some of the accounts there. He admitted some of them were bad.

CRUSHED BY PLOW

C. P. R. Employee May Die of Injuries.

CARLETON PLACE, Ont., Feb. 3.—James Moulton, aged 48, a C.P.R. employee here, was seriously injured yesterday when he was crushed against the side of a snow plough in the shops.

He was engaged in doing repair work on the plough when in some manner the wing, which had been extended, closed in upon his body, crushing it badly. Little hope is held for his recovery.

MEN RESUME WORK.

Strike Affecting Royal Households Ended Monday.

LONDON, Feb. 3. — (Canadian Press).—The strike of public works office employees, which began several days ago, ended Monday when the men agreed to resume work forthwith.

London witnessed during this strike the unusual spectacle of pickets parading in front of Buckingham Palace and St. James' Palace, and voluntary labor had to be resorted to keep the services running in the Royal residences.

WANT THREE CRUISERS.

LONDON, Feb. 3—The British admiralty has asked the cabinet to authorize construction of three light cruisers to cost $10,000,000, in addition to five vessels of this type authorized by the late MacDonald government.

SUPPLY OF ANTI-TOXIN FROZEN; HEROIC TOIL TO NOME WAS VAIN

Efficacy of Diphtheria Serum to be Determined by Doctor After Thawing It.

AN ARCTIC EPIC

Relay "Mushers" Made Almost Record Time With Mercury 60 Below Zero.

NOME, Alaska, Feb. 3.—(Canadian Press).—Three hundred thousand units of diptheria anti-toxin which left Nenana, 650 miles to the east, at 11 o'clock Tuesday night, reached here at 5.30 Monday morning. It was frozen solid.

Dr. Curtis Welch, representative of the United States Public Health Service, the only physician in Nome, said that the anti-toxin would have to be thawed before he could tell whether it had retained its efficacy.

The final relay of the distance, all of which was covered by dog teams drawing sleds, carrying the twenty-pound package, was run by Gunnar Kasson.

A storm which raged over Norton Sound, on whose northern side Nome stands, abated in the night, Kasson reported.

Near Record Time.

The time made from Nenana on the Alaska Railroad whither the anti-toxin had been hurried from Anchorage, 300 miles south of Nenana to Nome, was a little under the best actual running time ever made in the Alaska derbies, formerly run on a 408 miles course from Nome to Candle City and return.

The record for this derby was made by Leonard Seppals, who, according to reports received here, drove his famous team on a relay in the last 300 miles in bringing the anti-toxin from Nenana. This record was 78 hours, 44 minutes, 57 seconds, but twenty hours and seven minutes of that time had been taken out for rest. For the actual running time this was slightly more than eight miles an hour.

Five Miles an Hour.

Not allowing for difference in longitude, the elapsed time from Nenana to Nome was 126 1-2 hours. Adding an hour for the difference in longitude gives 127 1-2 hours. For the 650 miles, estimated, that the anti-toxin travelled from Nenana to Nome, this would be more than five miles an hour.

The best run of the 650 miles was credited to Shannon, who made the first sixty miles from Nenana to Tolovana in 14 hours with the mercury sixty degrees below zero. Jim Kalland and his dogs carried it the next 65 miles to Hot Springs.

790 MEN PUT ON FARMS IN EASTERN TOWNSHIPS

Many Were Naturalized Canadians Stranded in Montreal.

SHERBROOKE, Feb. 3.—(Canadian Press). — According to the annual report of the Eastern Townships' Immigration Society, made public Monday, 790 men have been placed on various farms throughout this district during the past year. Of this number, 319 were already naturalized Canadians who had become stranded in Montreal and were placed on farms by the society, while the remaining 471 were brought here from Europe mainly through personal correspondence. Of this number, Ireland led with 177, England was second with 99, and Scotland third with 23.

COMMITTEE FOR PROPOSED POOL

Saskatchewan Grain Growers Appoint Two Officers for Interview.

OTHER DUTIES

REGINA, Sask., Feb. 3.—George Edwards, president of the Saskatchewan Grain Growers' Association, and George Langley, vice-president, were yesterday named as a committee to interview the executive of the Saskatchewan wheat pool, with a view to securing a coarse grain pool in the province. The same two officials will also probe the trading department of the Association, and will report back to the executive on the advisabilnty of a re-organization of the department. They will also investigate the cattle pool proposal suggested at the recent annual convention.

While a committee of the Association executive will deal directly with the proposal to merge the S.G.G.A., and the Farmers' Union, the wider amalgation plan, which involves the co-operation of the S. G.G.A., United Grain Growers Limited, Saskatchewan Co-operative Elevator Company, and the three prairie wheat pools goes to the Canadian Council of Agriculture for further discussion, recommendation and possible action.

Copies of resolution, dealing with such matters as immigration, railways, tariff and Senate reform, will be sent to the Federal government, the Senate leader and others more or less directly interested.

FEW BIDS AT AUCTION

Properties of Winnipeg Packing Company on Market.

WINNIPEG, Feb. 3.—Not one of the ten valuable properties which formerly belonged to the Gordon, Ironsides and Fares Packing Company were sold when offered at public auction Monday. It is estimated that the properties are worth approximtaely $2,500,000 and that the reserve price on ten parcels was between $750,000 and $1,000,000.

Only one piece of property was bid on, this being the warehouse at Saskatoon. Eight bids were made, the highest being $20,000, which was not equal to reserve price set by the Standard Trust Company.

BLONDES FAIL IN CITIES.

Short, Dark-Haired People Do Best There, Says English Authority.

LONDON, Feb. 3.—W. J. Perry, a British authority on cultural anthropology, says that in the great urban centres, such as London, he has found that the tall blond peoples are dying out and that the race is not so much to the strong as to those who are short, dark-haired and brown-eyed.

The Nordic blond gets along all right in the country, he said, but the dark peoples thrive and multiply best in the city. They cope better with urban conditions. If this thing keeps on and England continues to become more and more urban, Mr. Perry seems to think that Alpine and Mediterranean folk will predominate in Britain as they did centuries ago.

IRISH NOT STARVING DECLARES COSGRAVE

But He Admits Distress in the West Is Acute.

DUBLIN, Feb. 3.—Both William T. Cosgrave, President of the Irish Free State Cabinet, and Eamon de Valera, the Republican leader, in statements said the talk of famine in the West of Ireland was unjustified, although the widespread distress in that section was abnormal.

President Cosgrave said that while the distress in the West was greater this year than normally, a comparison of the situation with that of 1847 was not justified, and that there was no general famine in that sense.

The counties affected are Cork, Kerry, Galway, Mayo, Donegal, Leitrim and Cavan. In places where there is a shortage of fuel in addition to crop failures the condition is serious. Those districts have long been recognized as congested, and constant relief is required, the President stated, but the problem could not be dealt with by the perennial relief measures hitherto adopted by the Government in the Land Act. The fishing industries measures handled it, but the effect would not be felt for some time.

Meanwhile, Mr. Cosgrave continued, 6,000 tons of coal are being distributed and meals provided for 18,000 children. The Government measures are being supplemented by private charities like Lady Dudley's fund, the Nurses' Association, the United Irish Women, and the Save the Children Society. The President said the Government would be glad to handle subscriptions sent in response to the appeals of these organizations.

BAND TO-NIGHT.
COGNAWAGA RINK
Good Ice. Warm Rooms.
SPECIAL NIGHT NEXT FRIDAY

Auction Sale
Diamonds, Watches, Jewelry, Cut Glass, Silverware, Clocks, Etc.
AT YOUR OWN PRICES
SALE DAILY AT 2.30 Saturday Night at 7.30
Sale under the personal management of S. Howard Lyon, Auctioneer
ALEX. GIBSON
JEWELER
388 GEORGE ST.

REAL ESTATE BARGAINS

100-Acre Farm in Smith; good buildings. Would exchange for 50 acres close to city.
$3,500—Bargain in a Brick House; South.
Snap in a Cottage on Simcoe Street.
Good Bargain in a home on King Street.
Farms in all parts for Sale.
Good Houses to Rent.

W. H. TAYLOR
Real Estate and Insurance
163 HUNTER ST. W. 'Phone 1462

AGENTS WANTED

AGENTS PICK UP $5 FOR FEW hours work. Then if you like, work regularly, have a business of your own, make $5 up daily. Experience or capital unnecessary. Garretson Company, Brantford, Ont 12d 38 8729

HOUSES, REAL ESTATE

FOR SALE — 9 NEW HOUSE ON Monaghan Road, centre hall plan; oak floors throughout. Moderate price. Terms to suit purchaser. Apply 437 George street. dtf

LISTEN! HERE'S A FARM BARGAIN 140 acres; fair buildings, 2 silos; handy to Lakefield. Would consider house in Peterboro as part. Apply 293 Dalhousie street. 5d 29 8705

SNAP! COZY 6-ROOMED HOME, brick edge of city. Handy to factories. Dandy garden, hen-house. Sell easy terms. Apply 293 Dalhousie stret. 5d 29 8706

FOR SALE—BUSINESS AND PROPerty; duplex building; including groceries and dry goods, flour and feed; baled hay, barn, large shed. Garden with fruit trees and strawberries. Good opening for butcher shop, gasoline and motor accessories. Best business property in south of city. Owner going into building trade. 'Phone 1060J. 3d 31 8768

BARRISTERS AND SOLICITORS

J. W. REID—Barrister, Solicitor, etc. Successor to A. E. Dixon, 397 1-2 George street. 'Phone 620.

GORDON & O'BRIEN — Barristers, Solicitors, Notaries. Money to loan on easy terms. Special attention to Patents and Trade Marks. Phone 319. G. N. Gordon, K.C, M.P., J. A. O'Brien.

S. T. MEDD—Barrister, Solicitor, Notary. Office over the Dominion Bank, corner of George and Simcoe streets. Telephone No. 22. Private funds to loan at current rates upon easy terms.

PECK KERR & McELDERRY, Barristers, Solicitors and Notaries. Office, Water street, Peterboro. Money to loan at the lowest current rates of interest on easy terms of payment. E. A. Peck, F.D. Kerr, V. J. McElderry.

O'CONNELL & CORKERY—Barristers, Solicitors and Notaries. Money to loan at the lowest current rates of interest. Daniel O'Connell, John R. Corkery, Hunter street, two doors west of the Post Office.

DUMBLE & JOHNSTON—Barristers, Solicitors, etc. Office, over the Toronto Savings and Loan Company, George Street. D. W. Dumble, K.C., W. Johnson.

HALL & HALL—Barrister, Solicitors and Notaries Public, Hunter street, Peterborough next to St. John's Church. Money to loan at the lowest rates of interest. E. H. D. Hall. Basil D. Hall.

MOORE & WEARING—Barristers and Solicitors, 402 Water street, opposite the Post Office. Money to loan at the lowest current rates of interest. Jos. Wearing, M.A.

R. R. HALL—Barrister, Solicitor, etc. Peterboro, Ont. Office, corner of Hunter and Water streets, over the Canadian Bank of Commerce. Trust Funds to loan on easy terms of payment.

JAMES FORDYCE STRICKLAND—Barrister, Solicitor, Notary Public. Peterboro. Phone 191. Money to loan. 375 Water street.

WILFRID F. HUYCKE, Barrister, Solicitor, Notary Public. 395 Water street. Telephone 339.

OSTEOPATHY.

DR. WILL A. SETTLE—Osteopathic Physician Office in Crown Apartments, 124 Hunter street. Corner Water and Hunter streets. 'Phone 649. Office Hours. 9 to 11 a.m. 2 to 5 p.m. and 7 to 9 p.m.

MEDICAL.

DR. BUCHANAN, F.R.C.S., Edinburgh M.R.C.S., Eng., L.R.C.P., London, Eye, Ear, Nose and Throat Specialist. Hours 9-11, 2-4 p.m., and 7-8 p.m. 'Phone 510. Office, corner Water and Murray streets.

DR. C. C. CRAGG— Eye, Ear Nose and Throat Specialist. Office 295 Charlotte street, formerly occupied by Dr. Neal. Hours—9-11 a.m., 2-4 p.m., 7-8.30 p.m. Telephone: House 980J. Office 2185.

DR. C. B. WAITE, M.D., C.M.
POST GRADUATE LONDON, ENG.
300 CHARLOTTE STREET
Special Attention Heart and Lungs
'Phone 244.

MONEY TO LOAN.

We have funds to loan on Real Estate Security at the lowest rates. GORDON & O'BRIEN. 'Phone 319. dtf

POULTRY AND EGGS

FOR SALE—50 GOOD LAYING HENS Apply 196 River Road. 6d 29 8680

WANTED — HENS AND CHICKENS. We pay almost any price. 'Phone for prices, 2097F, or have us come and see them. 26d-44-8602

SITUATIONS VACANT

PARTNERSHIP OFFERED IN NEW Canadian-American Sales and Advertising Agency. Permanent position offered one capable doing office and sales work, with head office, Toronto. Box 5455, Examiner. 3d 29 5455

NOTICE

GET YOUR DECORATING DONE early and reasonably. Call F. Keller 'Phone 2239 for samples of paper and prices. Address 549 Patterson street. 6d 34 5486

VETERANS HAVING ACTIVE SERvice any war area desiring to join Chivalric Order, Knights Crusaders Canada. Oficers heartily welcomed. Write P.O. Box 664, Toronto. 4d-3, 7, 10, 14-5472

NOTICE—HENRY BROS., CARPENters and builders. Estimates given on new and repair work. Hardwood flooring a specialty. 'Phones 1024 or 2009W. 145 Murray street.

OLD MIRRORS RE-SILVERED JUST like new. Leave your work at 34 Stewart street. 6d 32 8723

FOR SALE.

FOR SALE — WALNUT FINISH steel bed, also white bed, each with spring and layer felt mattress, three quarter size. Almost new. Apply 429 Stewart street. 3d 29 3728

FOR SALE—ONE HEAVY SET OF bob sleighs and one cutter, as good as new. Apply to David Conroy, 33 Hunter street. 6d-34-8753

FOR SALE— LOG BARN 20x28 GOOD timber. 'Phone 992-r-5. 3d 3 10 17 8732

FOR SALE — CANARIES SINGERS. Apply 228 London street. 3d 31 8765

FOR SALE — KITCHEN RANGE with hot water front also heater, burns coal or wood. Apply 206 Aylmer street. 2d 29 8742

FOR SALE—COUCH $4, DRESSER, $4 sideboard $7, large imitation black leather rocker, $8. 496 Gilchrist. 3d 31 8761

FOR SALE—1 DOOR 1 1-2 WITH double diamond glass. 309 Reid 3d 31 8755

FOR SALE — APPLES, STARKS, Wineaps, also potatoes and all kinds of vegetables. 'Phone 1363J. 6d 33 5466

FOR SALE — DRY BEECH AND Maple, $10.50 per cord. 'Phone 2037F 6d 33 5467

FOR SALE—AT HICKEY'S SHOE store, 169 Hunter street: — Men's Ski Boots, $6.00; Men's Leather top Rubbers, $4.00; Misses goloshes, $2.50. 3d 31 8762

FOR SALE — 1 USED KITCHEN Range, first class condition, water front pipes, also gas stove, both cheap. 2356W or 76. 3d 30 8741

FOR SALE—TWO 30 FT; ONE 33 FT; one 40 ft. extension ladders. A1 condition. J. J. Turner & Sons, Limited. 3d 30 8738

FOR SALE—I HAVE THREE LARGE radios equipped with loud speakers which I will sell at a bargain or will take a piano or phonograph in part payment and to responsible parties will give terms. Telephone 2039J. 5d 33 5484

FOR SALE—SIDEBOARD, $5, HALL rack $5; desk $5; couch $5, iron beds and springs, $4 and up, tables chair, dressers, chest of drawers, dishes, blinds, arch curtains and other household furniture. Apply 59 Aylmer street, near Perry 3d 30 8740

FOR SALE — POMERANIAN PUPS 183 Reid street. 'Phone 1565W. 3d 29 8731

FOR SALE—HOUSEHOLD FURNISHings, sideboards, tables, chairs, stoves, beds, and mattresses, etc.— M. S. Donoghue. No. 384 Water street; 'Phone 567 3d 29 8727

FOR SALE— GOOD KITCHEN CABinet and a bed couch. Apply 423 London street, west side door. 3d 29 8720

FOR SALE—GOOD HARDWOOD, cut 12 inch at $10 per cord; also, good mixed wood with high percentage of hardwood at $9 per cord. W. H. Baker, Peterboro Planing Mills, Phone 676F. 26 38 525

FOR SALE—GOOD BODY HARDwood, 13 Dollars a cord, one dollar extra for cutting. Apply M. Delong. Phone 1244W. 26d 176 8157

WOOD FOR SALE — HALF-CORD Hard Slabs, Cut, $6.25; Half-Cord Body Hardwood, $6.75; also good Hemlock Slabs & Mixed Body Wood on hand at our New Yard on Perry Street, near Aylmer (formerly occupied by Imperial Oil Co.). 'Phone 1937. — W. J. Fitzgerald. 26d-45-5324

FOR SALE—HERE'S AN INTEREST-ing Trunk values: — 2 only 36 inch vulcanized fibre, regular $17.00 for $13.00; 1 only 38 in. vulcanized fibre, regular $18.00 for $14.00; 1 only 36 in. vulcanized fibre, regular $15.00 for $12.00; 2 only 40 in. Enamelled Steel, regular $20.00 for $16.00; 1 only 40 in. Wardrobe Heavy fibre, regular, $45.00, for $35.00; 5 only 18 in. Club Bags, All leather, leather lined, regular $7.50 for $6.00; 4 large size suit cases, regular $5.50 for $3.75. All Baggage reduced for this week. W. H. ROBERTS, Leather Goods. 162 Simcoe street. 'Phone 1376J. 2d 29 8745

BOARDERS WANTED

BOARDER WANTED—WARM WELL furnished bedroom; with board; every convenience; very central; gentleman preferred. Phone 505. 3d-31-8752

BOARDERS WANTED — GENTLEman or lady boarder. With private family. 'Phone 2099J. 3d 31 8763

BOARD WANTED

WANTED—BY TWO YOUNG MEN, well-heated furnished rooms, with board in home of respectable family. Use of 'phone. Box 8757, Examiner. 3d 31 8757

PERSONAL

MATRIMONIAL AND FRIENDSHIP Photo Magazines, 30c; no stamps. Sent privately sealed. Box 5, Isherwood, Ont. s-t-f 1980

TEAMING AND CARTING

WANTED — MOTOR CARTING, ALL kinds, long or short hauling. Beatty Bros. 'Phone 2169-r91r2.

FOUND

FOUND—SATURDAY, JAN. 24, PAIR coon skin fur gauntlets. Owner may have same by proving property and paying for this ad. —H. Bigelow, Bethany. 3d 30 5459

Business Opportunities

YOUR CHANCE! WELL ESTABLISHed cash business and property for sale. Good secttion of city. Apply 293 Dalhousie street. 5d 29 8707

WORK WANTED

WANTED — RAGS, BONES, OLD stoves, copper, brass, zinc, rubber, auto tires, wood ashes. Will send a man and clean your cellar or ash house free of charge. Address Stevens, 364 Mark street, or 'phone 2083. 26d 2066

RADIO

WESTINGHOUSE SETS, ALL PRICes, Gilfillan Neutrodyne, Service De Luxe. Duffus Motor Sales. 6d 30 5425

FOR RENT

FOR RENT—HEATED OFFICE ON George street. Apply 437 George street. dtf

FOR RENT — APARTMENT "D" Nova Scotia Apartments. Immediate possession. Apply 437 George Street. d t f

FOR RENT—WARM COMFORTABLY furnished front bedroom. 'Phone 371. 3d 31 8769

FOR RENT—FOUR ROOMED MODern flat heated, $15 per month. Central, 'Phone 1573F. 3d 29 8721

FOR RENT—BUNGALOW IN EAST City, close to Westclox. 5 rooms, furnace, hardwood floors, water, lights. 'Phone 850. 3d 31 8754

TO RENT—$16.00 PER MONTH 5-roomed cottage, water, lights, toilet garden. Handy to Bonner Worth. 'Phone 273J. 5d 32 8751

FOR RENT — WELL FURNISHED house, north, a couple preferred, who could board two young men. For particulars, Phone 273J. 5d 32 8750

FOR RENT — 2 UNFURNISHED rooms. All conveniences. Apply 57 Aylmer street. 3d 30 8748

TO RENT—NICE BRIGHT FURNISHed bedroom suitable for one or two gentlemen. 'Phone 2032J. 6d 33 8743

FOR RENT — HOUSE 183 DUBLIN. Apply 296 Stewart. 6d 29 8679

FOR RENT— HOUSE ON ANTRIM street. Apply 183 Antrim. 6d 31 8712

TO RENT—HOUSE ON RUBIDGE street also bungalow, with garden and fruit trees, garage. 'Phone 1232J. 6d 31 8713

FOR RENT — OFFICES, BANK OF Toronto Building. Heated 3885. dtf.

FOR RENT
MODERN HEATED APARTMENT IN Bank of Commerce Building. Immediate possession. Apply 437 George street dtf

HELP WANTED—Female.

WANTED — TWO EXPERIENCED Saleslades. One capable to take care of Ready-to-Wear, and one as Milliner. Apply H. Abramson. 3d 31 8766

MAID WANTED—PLAIN COOK GENeral small family. References required. Address Box 8770, Examiner 6d 34 8770

HELP WANTED—Male

BOY FOR CLERICAL WORK IN factory. Apply Canadian Raybestos Co., Ltd., 280 Perry street. 3d 30 8747

MARRIED MAN WANTED TO WORK on farm. Free house and milk. Apply J. R. Walsh, R. R. 8, Peterboro 'Phone 998-r-32 3d 30 5460

MEN WITHOUT PREVIOUS SALES experience make good with us. You can too. We will help you make good Excellent opportunity, exclusive territory. Write at once to The J. R. Watkins Company, Dept. SK, Hamilton, Ontario.

MAKE MONEY AT HOME—$1 TO $2 an hour for your spare time writing show cards for us. No canvassing. We instruct and supply you with work. West-Angus Showcard Service, 29 Colborne Building, Toronto.

WITNESSES TELL OF AUTO CRASH

Judgment in Civil Actions Reserved By Judge Huycke.

LAKEFIELD ROAD.

Judgment was reserved by Judge Huycke yesterday afternoon in the action for personal damages brought by Mrs. Olivine Brooks of this city against William Baker of Bowmanville, in connection with a collision in which the plaintiff was injured last October, also in the action for damages to his car brought by Michael Hickey, owner of the damaged automobile, against William Baker.

Returning from a trip to Buckhorn on October 7, 1923, the Hickey car, driven by J. McMartin, and containing as passengers Mrs. McMartin, Mr. and Mrs. H. T. Brooks and M. Hickey, collided with the Baker car, driven by the owner's son, Walter Baker. Mrs. Brooks was thrown out and injured seriously enough to prevent her attendance to her household duties for several months. The collision occurred on the Lakefield Road, near Phelan's Corners.

Witnesses called by G. N. Gordon K.C., acting for the plaintiff, at yesterday afternoon's session, included Eugene Hurtubise, of the South End garage, Leo Ackford, another local garage man, and Harry Mather all of whom testified to the wrecked condition of the Hickey car after the accident.

Mrs. McMartin and her husband, James McMartin, were also on the stand. Both told of coming on to the intersection of the Lakefield road, where undergrowth (cut down the day after the accident) then obscured the vision for some yards, and perceiving the Baker car approaching at a high rate of speed Exclamations from the occupants of the Hickey car and his own perception of the danger caused McMartin he said, to apply the brakes immediately and come to a dead stop, turning the wheels in such a manner as to allow as free passage as possible to the other car.

In the defense action, the entire Baker party of six, with the exception of one young lady, were called to the stand. Walter Baker, the driver of the car, was first witness and received a warning from Judge Huycke, when it became apparent, through Mr. Gordon's cross-examination, that he had taken a false affidavit with regard to legal documents in the case, and had also been in the habit of swearing, when taking out a license, that the car was his property. The young man explained the latter procedure by saying that the Chevrolet car in question had been given by his father to his brother, but became his property in between times, when he wished to drive it. Carelessness and indifference as to the sacred nature of an oath were scored by His Honour.

Walter Baker, his brother, Sam Baker, his father and mother, Mr. and Mrs. Wm. Baker, all testified that their car, a McLaughlin seven-passenger, was proceeding at a moderate rate of speed. The driver only put on speed when he observed the approaching Hickey car, in an effort to allow the other automobile to fall in behind him, as he said. A touch of motherly solicitude was apparent when Sam Baker was testifying. His mother, from the body of the court, rose up to protest against Mr. Gordon's cross-examination of her son.

In formation elicited in the course of the testimony was to the effect that each of the Baker boys owns two cars.

Conflicting testimony was given by the several witnesses as to whether Walter Baker had sounded the horn before approaching the intersection.

Miss Hilda Pratt, one of the occupants of the car, suffered from lapses of memory. Most of her answers to Mr. Gordon's cross-examination consisted of "I don't know," repeated insistently.

The afternoon session was marked by occasional tilts between counsel, more or less good humoured, and the sharp replies by plaintiffs' witnesses to questions put by the defense counsel, D. A. J. Swanson, K. C., of Oshawa, who irritated the witnesses by the manner of his questioning.

John Hately of Bowmanville, a garage man who estimated repairs to the Baker car at $567 was the last witness called.

LOST

LOST—ON SUNDAY NIGHT, JAN. 25, between George Street Methodist Church and Y.M.C.A., a pink coral drop of an ear-ring. Valuable as a keepsake. Finder kindly leave at the office at Y.W.C.A. 2d 29 5465

LOST —BOY'S GOLD WATCH BEtween Post Office and London St., on Water street. Finder please leave at Examiner. Reward. 3d 31 8756

LOST— AT KING EDWARD RINK February 2nd., handkerchief and St. George's Sunday School Pin. Finder please return to caretaker of rink. 3d 31 5480

LOST— FEB. 2 BETWEEN DOminion Store Simcoe street and Murray street, $10.00. Finder please leave at R. J. F. Pullyblanks, blacksmith shop, 464 George street. 2d 31 8758

LOST—WILL THE PERSON WHO took the skates from the Ladies' Waiting Room, Brock Street, rink, on Saturday, please return them to the office there and save further trouble. 2d 30 8764

WANTED

WANTED TO RENT — BUNGALOW or five roomed house. Furnace and bath. 'Phone 1573F. 6d 30 8696

WANTED—GOOD TEAM OF HORSes, 3000 or more. Apply Box 8739, Examiner. 3d 30 8739

WANTED TO RENT—FOR A YEAR, small house, conveniences and garage, central and reasonable. 'phone 1788W. 3d 29 8718

WANTED—LIVE POULTRY AND Rabbits wanted. Highest cash price paid for any quantity. We will call. A. Atkins, No. 189 Charlotte street. Phone 771. 26d 180 5016

WANTED — POULTRY OF ALL kinds. We are frequently told ours is the best market in Toronto, for good chickens. Prices mailed. Wallers, Spadina, Toronto. 42d 41 6943

NAPTHA KILLS 25.

Large Naptha Well Ignited and Many Persons Injured.

Baku Azerbaijan, Feb. 3 (Canadian Press).—Twenty-five persons were suffocated and fifteen others injured by the ignition of the largest naptha well here. The whole city is aglow from the gigantic flame issuing from the well, which is producing a roar like that of a huge blast furnace.

A tunnel has been bored forty feet deep to divert the flow of naptha to other channels. The origina of the fire is unknown.

Parliamentary Notice.

Friday, the twentieth day of February next, will be the last day for presenting Petitions for Private Bills.

Friday, the twenty-seventh day of February next, will be the last day for introducing Private Bills.

Thursday, the twelfth day of March next, will be the last day for receiving Reports of Committees of Private Bills.

ARTHUR H. SYDERE,
Clerk of the Legislative Assembly.
Toronto, January 12th, 1925.

MORTGAGE SALE

UNDER AND BY VIRTUE of the powers of sale contained in a certain mortgage, which will be produced at the time of sale, there will be offered for sale by public auction by W. J. Hancock, Auctioneer, on Friday the 27th day of February 1925 at the hour of 2 o'clock in the afternoon, at Hancock's Auction Rooms at 494 George street, in the City of Peterborough, Ontario, the following lands and premises in two parcels, namely:—PARCEL NUMBER ONE—The South Half of Lot Number Twenty-Three (23) in the Ninth Concession of the Township of Emily, in the County of Victoria, containing Twenty-five (25) acres more or less, and PARCEL NUMBER TWO.—That part of Lot Number One (1) in the Sixth Concession of the Township of Ennismore, in the County of Peterborough, described as follows:—Commencing at the South-east angle of said Lot Number One (1); thence Northerly along the Eastern boundary of said Lot Fifty-five (55) rods, Nine feet (9') thence Westerly parallel with the Southern boundary of said Lot, Twen-nine (29) rods and Three feet (3'); thence Southerly parallel with the Eastern boundary of said Lot, Fifty-five (55) rods and nine feet (9') thence Easterly along the Southern boundary of said Lot Twenty-nine (29) rods and Three feet (3') to the place of beginning, containing ten (10) acres more or less.

On said parcel Number One are said to be erected a frame house, log barn and frame stable. There are no buildings erected on said Parcel Number Two.

TERMS, which are the same as to each parcel, 10 per cent. of the purchase money to be paid down at the time of sale, the balance to be paid within fifteen days thereafter.

The said Parcel Number One (1) will be offered for sale first.

For further particulars and terms and conditions of sale apply to.

JOHN R. CORKERY,
134 1-2 Hunter street,
Peterborough, Ontario,
Vendor's Solicitor.

Dated at Peterborough, the 2nd day of February, 1925.

4d 3 10 17 24 5473

COMMUNISTS ARE NOT BIG DANGER

Caillaux Thinks Economic Interests Threaten Domination of France.

EX-PREMIER TALKS.

PARIS, Feb. 3.—(United Press).—The real danger to France is the growing influence of our economic power upon our politics, ex-Premier Joseph Caillaux, long an exile and recently restored to citizenship by a vote of the French Parliament, declared in an interview.

It was regarded as a significant pronouncement because Caillaux is expected shortly to return to political power, possibly as a Cabinet Minister. "I do not think Fascism ever can triumph in France," Caillaux said, reviewing the political situation. "Nor do I fear the Communists, many of whom merely represent discontented districts.

"The danger lies not in these extremes. It lies in not limiting the rights of our great economic interests. These must not be permitted to become the arbitrators of France's life.

CAMPBELLFORD PERSONAL.

Mr. Sidney F. Bidgood, of Front Street, is quite ill at his home here, suffering from influenza.

WOOD
Dry, piled inside under cover
HARDWOOD SLABS
Cut Stove Length, ½ Cord $6.50
HEMLOCK SLABS
Cut Stove Length, ½ Cord $4.50
WOODWORK of all kinds
Doors Trim, etc.
THE CANADIAN ALADDIN COMPANY
Phone 952 Evening 1522f

RAILWAY TIME TABLES.

CANADIAN NATIONAL RAILWAY.
All Trains Daily Except Sunday.
(Corrected to date.)

No. 91—7.10 a.m., for Lindsay and Toronto.
No. 96—8.10 a.m., for Port Hope and Toronto, Montreal, Halifax and Portland, Me.
No. 93—8.20 a.m., for Lindsay, Blackwater, Junction, Orillia, Midland, North Bay and Toronto.
No. 98—8.25 a.m., for Hastings, Campbellford, Belleville and points on the main line east.
No. 371—8.30 a.m. for Lakefield.
No. 92—12.25 p.m. for Lindsay, Port Hope, Ottawa, Toronto, Buffalo, New York and Philadelphia making connections with the International Limited for London, Detroit, and Chicago.
No. 100—12.15 p.m., for Hastings, Campbellford, Belleville and Ottawa.
No. 373—12.25 p.m. for Lakefield.
No. 95—5.34 p.m., for Lindsay, Orillia, Midland, North Bay and Toronto.
No. 94—9.10 p.m., for Port Hope, Montreal and Boston. Halifax, and Portland. Carries sleeper for Montreal.

CANADIAN PACIFIC RAILWAY.
(Corrected to date.)

GOING EAST—
12.05 p.m.—Norwood, Havelock, Bonarlaw, Tweed, Perth, Smith's Falls, Kingston, Ottawa, Montreal and intermediate points daily. On Sunday this train proceed east only as far as Havelock.
8 20 p.m.—Indian River, Norwood, Havelock, Daily except Sunday.
12.01 a.m.—Havelock, Tweed, Kingston, Perth, Smith's Falls, Montreal, St. John, Boston and New York. Daily except Saturday.
1.50 a.m.—Havelack, Tweed, Kingston, Perth, Smith's Falls, Ottawa.

GOING WEST—
4.55 a.m.—Myrtle, Toronto, Guelph, Goderich Hamilton, Galt, Woodstock, St. Thomas, London, Chatham, Detroit, Chicago and New York. Daily.
5.58 a.m.— Toronto, (Yonge street), Hamilton, Owen Sound, Teeswater and intermediate points. Daily except Sunday.
7.35 a.m.—Toronto, Hamilton, Brantford, Buffalo, Rochester, Boston, New York, Galt, Woodstock, London, Chatham, Detroit and intermediate points between Peterboro and Toronto. Daily except Sunday.
9.35 a.m.—Bethany, Lindsay, Orillia, Port McNicol and intermediate points. Daily except Sunday.
3.35 p.m.—Toronto, Hamilton, Brantford, Buffalo, New York, Galt, Woodstock, London, Windsor, Detroit, Chicago and intermediate points between Peterboro and Toronto. Daily.
6.50 p.m.—Lindsay, Toronto and Intermediate points. Daily except Sunday.

H. P. LINDSAY
AGENCY CO.
All Kinds of Insurance Written.
24 FIRST CLASS COMPANIES.

H. P. Lindsay Agency Co. have been appointed agents for the LARGEST INSURANCE COMPANY in the world, the Prudential Insurance Co. of London, England: assets over $750,000,000.00.

We do all kinds of Insurance—Life, Fire, Accident, Plate Glass and Automobile.

We also do Real Estate. Houses bought, sold, rented or exchanged.

Give us a call.

H. P. Lindsay, District Agent
391 WATER STREET
Office 'Phone - 341.
H P. Lindsay, Residence 1291W.

COAL
COAL PHONE 360 OR 293 COKE
COONEY & JOPLING
189 Simcoe St.
Best Quality Double Screened
Prompt Delivery

Stove, Anthracite	$16.00
Nut	$16.00
Egg	$15.00
Cannel	$16.00
Hillman Smokeless	$13.75
Domestic Coke	$12.5.
Youghoghen Bituminous	$8.1(
1-4 Lump	$8.0(

Satisfaction Guaranteed.
6d-29-5394

FOR SALE, MODEL BUNGALOW. No. 774 Water street, A-1 location; also quantity of special rug brick for fire places. For plans, prices, estimates on all classes of building, consult
A. B. CUNNINGHAM
331 Reid St. Builder & Contractor.

Wood & Coal
FOR SALE — 'PHONE 2260 OR 1026J for Dody Hardwood, Hard Slabs, Mixed Wood. Cut as required also Hard Coal. Close prices. A. Thompson, Yard corner Rink and George street. 26d 52 8730

STORE!
TO LET. Central, roomy and LOW RENT. For further particulars, apply to
A. LOW & CO.
353 Bethune Street,
'Phone 697 N. and Hol. 1027

Telephone 790 When You Want Your
Piano or Organ Tuned
Player Pianos a Specialty
All Work Guaranteed
W. H. CUNNINGHAM
560 Weller Street

CHINA PAINTING
Mrs. Langley McCarthy Teaches Biscoffs' New and Beautiful Work in
CHINA PAINTING

DAVIS-THOMPSON COMPANY, LTD.
Insurance and General Agency
433 GEORGE ST. PHONE 40

4% INTEREST, compounded Half-Yearly, Paid on Deposits

One Dollar opens an account. Special facilities afforded Depositors for the convenient transaction of their business, and accounts are subject to cheque withdrawal.

For Sums of $100 and upwards this Company's Debentures are issued in terms of one to five years, bearing special rates of interest, depending upon the term of investment..

TORONTO SAVINGS AND LOAN CO.
435-437 George Street
Peterborough

FOR SALE or EXCHANGE
$1,500.00 — Quick Sale. 5-roomed bungalow almost new.
$2,000.00—6-roomed house with stable easy terms.
$4,500.00— For two houses. One brick three piece bath, A1 shape. Other is frame four rooms. Large lot. Room to build another house.
$5,000.00 — Nice new bungalow. All modern hardwood floor. Take good building lot.
$2,500.00—Five roomed brick, toilet and sink See this. It's cheap.
Several good houses to rent.
Client moving to Toronto wishes to exchange his modern house, hardwood floors on house in Toronto.
$5,500.00—Double brick six rooms each hardwood floors. Newly decorated, two-piece plumbing. Very central. Owner will exchange for single house.
H. J. McCANNAN.
140 Simcoe street. 'Phones 463-772 Nugent Phone 1693M.

FOR SALE
7-roomed Frame Cottage, all improvements, new furnace, and newly decorated, large lot with garage, situated convenient to the West Clock Factory. Price $2700.00
New Brick house, situated in the South End, all improvements, large lot; owner would exchange for a larger house; central location. Price $4000.00
Brick House situated in the North End, 7 rooms, all improvements, large lot, easy terms. Price $5700.00
Brick House, centrally located, 7 rooms; all improvements; large lot with garage; terms arranged. Price 4700.00
For inspection and particulars, Apply
J. T. O'CONNELL & CO.
136 HUNTER STREET.
'Phone Office 376; Residence 1359
Mr. A. Mills, Agent, 'Phone 1493W.

FOR SALE.
$6,500—9 roomed, fully modern, hardwood floors, very central. See this.
$4,000—6 roomed brick, extra lot. Would exchange for larger house.
$2,500—6 roomed house, close to car line, hardwood floors. $300 down.
$1,800—6 roomed Bungalow. $100 down, balance as rent.
$3,000—6 roomed brick, very central. A real buy.
$4,500—7 roomed brick, all modern, garage, good location. Would exchange for smaller house.
$5,000—8 roomed brick, all modern, garage, west side.
J. CHAMBERS & CO.
PHONE 1719J.
Residence phone, 1594W.
G. Adar s, Agent, phone 2325W.

6 Rooms, all modern, oak floors, garage; take car and terms; owner leaving city $5000
6 Rooms, modern but furnace; good lot; bargain $3200
7 Room Brick, George street, with extra lot; good buy $3000
5 Rooms, Brick Bungalow, close in, ¼ acre lot in fruit $2800
5 Roomed Brick, good lot, water light and gas, terms 02001
150 Acres, on Highway, best of land, fine buildings; nice situation; stock and implements can be bought. See this.
A number of Good Houses for Rent
P. E. Rutherford Agency
282 George Street — 'Phone 142J

PHONE 245
For PROMPT DELIVERY OF HIGH GRADE ANTHRACITE
COAL
AND FIRST CLASS
COKE
THOS. A. REHILL CO.
210 Wolfe St.

THE GUMPS—IN THE GOOD OLD SUMMER CLIME

The name "Red Rose" has been a guarantee of quality for 30 years

RED ROSE TEA "is good tea"

The ORANGE PEKOE is extra good. Try it!

JOHN R. THOMPSON SAYS RICH BOY'S CHANCES ARE LIMITED

Pity the Poor Rich Boy, Do Not Envy Him.

HAPPINESS BEST

Rich Man's Son Has Little Chance to Learn Self-Denial.

CHICAGO, Feb. 3.— Don't envy the rich boy. Pity him instead.

His chances for success are limited because he hasn't learned the great lesson of self-denial.

If you are poor and made of the right stuff you'll pass the wealthy one on the road to worth-while attainment.

This, providing all things in the matter of heredity and character are as near equal as they can be.

So believes John R. Thompson, multimillionaire chain restaurant and grocery magnate, whose places of business to-day dot the continent

And significantly he is a parent, too. His body he calls "the best in the world."

"Yet," says Thompson, who 35 years ago possessed little more than a dollar and to-day thinks nothing of paying $250,000 for a famous painting, "the man who steps into another man's shoes has never learned the full value of money.

Must Learn Self-Denial.

"Success means self-denial. The rich man's son has little chance to learn this.

"Take any rich boy. He may be the finest lad that ever lived. Works hard and tries to learn a business.

"But what chance has he to succeed? How can he be taught the lesson of self-denial and the value of money?

"If he were poor he would be saving and denying himself. Because he is the son of a rich man he does a natural thing—he spends.

"In the true sense of the word conserving what another man has made is not real success. But it is a near equivalent. Success means creative work—doing the thing your self—building up from nothing.

"Poor boys need not envy rich boys. Inherited money holds back success.

Poverty inspires success. It provides the incentive—the push and go necessary for victory.

"The boy with everything needs nothing more. The boy with nothing, if he tries, can taste the fruit of victory. He can experience what the rich boy may not.'

Coffee Was Terrible.

Thompson's rise in the world of finance is one of the wonders of the past century. He came a poor young man from off a farm near Fithian, Ill., to attend the World's Fair in Chicago.

With his wife he dropped in at a tiny restaurant for breakfast.

The coffee was unusually poor. Thompson complained to the proprietor, saying: "I can make better coffee than that myself."

"Think so?" the proprietor challenged.

"Sure," Thompson shot back.

"Well, if you want to experiment you'll have to buy this restaurant."

So He Bought Place.

And that's what Thompson did. It was a shoe-string beginning and took every nickel that he had saved or could borrow to swing it.

To-day that original restaurant has developed into a chain system. You can find a Thompson restaurant in every big city of any importance any place in the country.

Thompson succeeded because he had vision. His motto has always been small profits on quality merchandise. He is ruled by the square deal.

To-day he is 58 and only recently spent $500,000 for a group of six early Italian paintings.

He is spry, kindly and is the first to work in his central offices housed in his own office buildings here.

Money has long since lost its meaning for him. It represents only success.

And that success came "because I once was poor and was urged on by the self-denial that few rich men's sons can learn," he says.

Beauty

A Gleamy Mass of Hair

35c "Danderine" does Wonders for Any Girl's Hair

Girls! Try this! When combing and dressing your hair, just moisten your hair brush with a little "Danderine" and brush it through the hair. The effect is startling! You can do your hair up immediately and it will appear twice as thick and heavy—a mass of gleamy hair, sparkling with life and possessing that incomparable softness, freshness and luxuriance.

While beautifying the hair "Danderine" is also toning and stimulating each single hair to grow thick, long and strong. Hair stops falling out and dandruff disappears Get a bottle of delightful, refreshing "Danderine" at any drug or toilet counter and just see how healthy and youthful your hair becomes.

Now In Stock

Best Coke, ton $12.50

ALSO

Hardwood, per cord $12.00

Mixed Wood, per cord $8.00

Cutting $1.00 per cord, Splitting $1.00 per cord.

Also all sizes Hard and Soft Coal at Current Prices at

J. E. A. FITZGERALD'S

Phone 111. 253 Hunter St.

12d—35—5464

COAL WHEN YOU WANT IT

NUT, STOVE, EGG

Robt. Hicks Co. Ltd.

266 CHARLOTTE ST.

47—Phones—48

FROM WHITE HOUSE TO OLD LOG CABIN

John Collins Wright Died Alone in Fort William.

FORT WILLIAM, Feb. 3.—(Canadian Press).—Some men became Presidents of the United States who were reared in log cabins. John Collins Wright of this city was reared in White House at Washington and died a few days ago in a lonely log cabin raised by his own hands. He was aged 83 years, and alone at the time of his death.

The closing chapter in the old man's career was written yesterday when his remains were laid to rest in Riverside Cemetery, Port Arthur.

At the age of two months he was an inmate of the White House, where his parents were taken into the Presidential service. Later he came to Canada to sail on the lakes.

"Child's Eyelids Inflamed Stuck Together and Bled"

Mr. E. P. Kimball, Entwhistle, Alta., writes:

"Our little girl from birth was troubled with inflamed eyelids and in spite of several remedies, grew worse until at the age of sixteen months her eyes could not be opened after sleep without bleeding, a waxy discharge sticking the lids together and adhering with great tenacity. The child's grandmothers were consulted by mail, and both responded with a little sample box of Dr. Chase's Ointment. These were used as directed, and lasted until we could obtain a further supply from Edmonton. Improvement was very marked from the first application. The waxy discharge was easier removed and did not reappear. Inflammation subsided and has not returned."

Dr. Chase's Ointment

60 cts. a box, all dealers or Edmanson, Bates & Co., Ltd., Toronto

CAMPBELLFORD TOWN COUNCIL HELD MEETING

Prepare a By-law Governing the Sale of Milk.

ROUTINE BUSINESS.

Suggested That There Be More Open Air Concerts in Summer.

CAMPBELLFORD, February 3—The regular meeting of the Town Council was held in the Public Library Council Chamber on Monday night. Members present: — Mayor Meyers in the chair, Reeve Davidson Deputy-Reeve Palliser, Councillors—Abernethy, Cole, Moore, Kingston, Wiggins and Southworth Town Solicitor D. J. Lynch was also present.

Communications

A letter from the Secry-Treasurer of the Good Roads Association was read, telling of its annual meeting held in Toronto, February 25th., 26th and 27th and asking the Council to appoint a delegate and also send the membership fee of fifteen dollars. Moved and seconded by Councillor Kingston and Deputy Reeve Palliser that Campbellford send its membership fee.—Carried.

Another letter from the Sick Children's hospital was read asking for a grant to help in their good work. On motion of Reeve Davidson and Councillor Southworth ten dollars was the amount granted.

A request also came from the Public Library Board, through Mr. R. Weston, the Secretary, that the Council grant them fifteen hundred and fifty dollars, the same as last year. Moved by Councillor Wiggins and seconded by Councillor Cole and carried that this Council grant the above sum for 1925.

To Test Milk

A letter from the local Board of Health was read. The board asked that the Sanitary Inspector be asked to take samples of milk from the milk dealers in town, and have them forwarded to the department for analysis and get a report each month.

On motion of Councillors Southworth and Kingston the Solicitor was asked to prepare a by-law governing the sale of milk and present it at the next meeting of the Council —Carried.

Councillor Southworth and Deputy Reeve Palliser were appointed a committee to confer with the Solicitor in connection with the above by-law. Moved and seconded and carried by Deputy Reeve Palliser and Councillor Cole that a license clause be inserted in the by-law governing the sale of milk.—Carried.

On motion of Reeve Davidson and Deputy Reeve Palliser the letter from the board of health was received and filed.

Second Street Sewer—A petition signed by 28 of the property owners on second street was presented, asking that the sewer work on this street be deferred, and that as part of this is a trunk sewer that there ought to be a better equalization of the cost.

Mayor Meyers said that there would be considerable time needed for the discussion of all the sewer construction work and suggested that the matter be left over for a special meeting.

Moved and seconded by Councillors Kingston and Wiggins, that this petition be laid on the table for further discussion at a special meeting. —Carried.

Appoint Solicitor.

Reeve Davidson presented a bylaw that the blaw 618, appointing Mr. I. A. Humphries, town socliicitor, be repealed, and that D. J. Lynch be appointed at a fee of $50 and all legal fees pertaining to the Town of Campbellford.

This was passed and signed and sealed.

After some discussion it was decided on motion of Reeve Davidson and Councillor Southworth, that the resolution of December 15, 1924, re the cost of repairing the bridge over the Trent Canal at Campbellford be reaffirmed and a copy be forwarded to Major Belford, M.P.P., and also to ask him if he deems it advisable to have a delegation from this council wait upon the Minister of Highways.

Moved and seconded by Deputy Reeve Palliser and Councillor Abernethy that if a committee would be advisable that Mayor Meyers, Reeve Davidson, Councillors Kingston and Coel be this committee.—Carried.

More Concerts

After a short discussion re the band, on motion of Councillor Kingston and Deputy Reeve Palliser it was decided that Councillors Moore, Southworth and Mayor Meyers be a committee to meet the committee from the Band. It was suggested that there be more open air concerts during the summer months.

Moved by Deputy Reeve Palliser and seconded that the following accounts be passed and orders drawn on the Treasurer for the same:—

James Blute	$ 4.50
A. G. Watson & Co.	19.00
C. A. O'Connor	4.00
J. A. Burke	4.80
J. C. Birmingham	107.80
Wm. Atkinson, (Sebastapool sewer)	11.00
F. W. Wood, re Mrs. Baker	20.00
T. Lavall	7.15
Canadian National Railway	3.36
Campbellford Weekly Herald	73.50
Mark Gurry, Front and Major street sewer	28.00
Frank Blake	5.00
J. W. Taylor	21.40
J. A. Irwin	3.60
G. Walter Green Co., Front and Major street sewer	143.33
Paysheet No. 4, Kent and Napier street sewer	65.30
I. A. Humphries, general and sewers account	107.73
Hamilton Stamp and Stencil works	7.77
J. P. Archer	5.30
P. J. Kelly, Kent and Napier Sewers	15.75
S. T. Covert, police depart	8.00
Paysheet No. 1, Road and Bridge	29.20
Paysheet No. 3, Front, Major and Oliver	843.44
Jas. O'Brien	17.63
A. C. Connor and Sons	12.65
R. T. Cowell	50.00
A. J. Beavis	25.00
John Brown, chief of police	125.00

—Carried.

On motion the Council adjourned to meet on Wednesday night, February 4th., 1925, for a special meeting to discuss the sewer question, the meeting to be held in the clerk's office at 8 o'clock.

NEW BEER HALLS

Will Operate From 10 A.M. Till 11 P.M. in British Columbia.

VICTORIA, Feb. 3. — (Canadian Press). — British Columbia's new beer halls will operate from 10 a.m. to 11 p.m. There will be no bars or barmaids, dancing will be prohibited and the rules are designed to prevent any return to the "cabaret," so prevalent in British Columbia's homes years ago, according to the beer regulations announced by Attorney-General A. M. Manson today.

BURNED TO DEATH.

Fourteen Year Old Toronto Girl Died From Severe Burns.

TORONTO, Feb. 3.—(Canadian Press).—Grace Schumaker, aged 14 years, a maid in the home of Dr. Gordon Dale, was burned to death yesterday when her clothing ignited from a gas grate.

Miss Schumaker was standing with her back to the fire when the bottom of her skirt caught on fire.

The girl was terribly burned, and died in half an hour.

WEDDING BELLS.

AUGUSTUS—COVENAY.

CAMPBELLFORD, Feb. 3. — Nuptial Mass was held in St. Mary's Church, Campbellford, on Monday morning at seven o'clock, when Miss Susanna Marie Covenay was married to Mr. James Augustus Daly by Rev. Father Phelan. Miss Eva Covenay, of Peterboro Normal School, a niece of the bride, was bridesmaid, and Mr. Percy Leonard, of town, a nephew of the groom, was groomsman.

Special music was rendered by the choir during the service, and a solo, "Sacred Heart of Jesus," by Mrs. F. J. Daly.

The bride was becomingly attired in a tailored suit of navy blue, with velvet hat to match, and wearing cinnamon wolfe fur and carrying a bouquet of carnations and smilax.

A dainty wedding breakfast was served at the home of the bride's brother, Mr. Peter Covenay, after which the bride and groom left on the 9.45 train for points West for their honeymoon. The groom presented the bridesmaid with a pearl bracelet and the groomsman with a tie-pin. The best wishes of the friends of the bride and groom will follow them during the years of their married life.

OBITUARY.

TWEED, Feb. 3.—News was received today of the death of William Busby of Seaforth, Ont. The body will arrive here at 1.48 p.m. today and the funeral service will be held in the Presbyterian Church, thence to the cemetery. A wife, one son and one daughter are living in Toronto.

Mr. Busby is well-known here, as he had a shoe-making business.

Those attending the Methodist Church last night, were delighted in hearing the men's choir of twenty-eight voices. Mr. Bert Houston sang a splendid solo, the rest of the choir joining in the chorus. Mr. Connor, Mr. Bert Houston, Dr. Kindred and Mr. Robt. Elliott sang a quartet which was enjoyed by all.

Mr. Stafford Cassidy has moved his barber shop one door north, recently occupied by Mr. Felix Rashotte.

A special coach is being arranged to take the hockey fans to Havelock on Thursday night. The Tweed team will have plenty of rooters and a good game is anticipated.

USE BEATER.

When a custard curdles during the making set it in a pan and beat with a dover egg beater until it is smooth.

DECLARATION OF STATUS MADE BY CAMPBELLFORD UNIONISTS

Cannot Pass the Opportunity Offered to Fulfil Scripture Teaching.

STRIKING DOCUMENT.

CAMPBELLFORD, Feb. 3—The Unionist members and adherents of St. Andrew's church at their meeting on Sunday afternoon at half past three, which was presided over by Rev. C. F. McIntosh, with Mr. A. M. Rollo as secretary, opened with the hymn, "O, God of Bethel," reading of Psalm 121 and prayer by Dr. H. B. Longmore and Mr. P. B. Nelson.

Mr. D. W. Douglas explained that Rev. C. F. McIntosh was asked to assist in drawing up a statement of the present position of the Unionists.

At the request of the meeting this statement was then read as follows: First, we humbly declare our absolute trust in Almighty God and gladly acknowledge that our Lord Jesus Christ, the only king and head of the church, deserves the full allegiance of mind and heart.

Second—We are in fullest harmony with the testimony of the Presbyterian Church in Canada and of one of our parent churches, the Church of Scotland expressed thus: "Believing it to be the will of Christ that His disciples should be all one in the Father and in Him, that the world may believe that the Father has sent Him, recognizes the obligation to seek and to promote Union with other churches in which it finds the Word to be purely preached, the Sacraments administered according to Christ's ordinance and disciple rightly exercised." An opportunity to thus fulfil the mind of our Lord, having arisen, we dare not refuse to accept it.

Re-affirm Loyalty.

Third—We re-affirm our loyalty to the Presbyterian Church and stand behind the declaration of its highest court as it "denies the imputation that the purpose of Union is the obliteration of the Church and re-affirms the ideal that has, through the years, inspired our efforts and upheld our purpose, namely, that through Union our Church might enter into a wider life and more effective service for the kingdom." The majority of us by our ballots sanctioned this Union with its present basis. To allow inconvenience or hardship to hold us back now would be a betrayal of ourselves and of the Church to which, under God, we owe our nurture in spiritual things.

Protest Defamation.

Fourth—We desire to express the hostility of our souls towards the organized and persistent efforts to defame the leaders of our church, ministers and elders, who have promoted union.

We hereby bear witness concerning them of our trust and affection, honoring them with our words, as we continue to do in our hearts, for their Christian manhood and for their fruitful works of the spirit.

Fifth—We are convinced that anti-unionism has set its face in a direction without a future, except disappointment, restricted fruitfulness, and eventual disappearance. We have found nothing in the present anti-union movement to justify a belief that the new church to be formed out of non-concurring congregations will have a future less hopeless than that of sections of churches which in the past have refused to enter a wider fellowship and larger service.

Clear Call of Duty.

Sixth—It is with sore hearts that we contemplate the inevitable separation from our nonconcurring fellow members of St. Andrew's. We shall ever remember kindly the precious things of our past fellowship and service. We shall cherish the hallowed memories of this place of worship. Nothing but the clear call of duty and the convictions of prayerful hearts could have led us to take the course we must now pursue.

Revi wed Progress.

On motion of P. B. Nelson, Dr. H. B. Longmore was asked to review the steps leading up to the calling of this meeting. Dr. Longmore, in a very clear address explained, how having learned that a number of Unionists were considering withdrawing from St. Andrew's after the announcement of the recent vote of non-concurrence, it was arranged that the Unionists members of the session and board of managers would meet and consider unity of action. A meeting was accordingly held which faced three alternatives: first for the Unionist minority to simply ignore their conviction in the matter and remain permanently with the nonconcurring majority This was at once dismissed as unthinkable. Second, To decide to enter the United Church on June 10, 1925 with their mother church and until that date to continue worshipping as part of St. Andrew's congregation. This received some consideration but was finally considered as not in the best interests of either party.

Third.—To withdraw and make arrangements for a separate place of worship and to maintain separate finances, especially to support the missionary work of the Presbyterian church. It was agreed that the Methodist church should be approached to see whether arrangements could be made for worshipping there. The group met with the Trustee and Quarterly Board of the Methodist church on the 29th of January, and were very cordially received. At this joint meeting in the Methodist, the following resolutions were presented by the Presbyterian group as a basis of negotiation: At a meeting of the Unionist members of the Session and Board of Managers of St. Andrew's church, Campbellford, held on January 28, 1925, the following resolutions were passed: That the members of this meeting shall withdraw their membership from St. Andrew's church on June 10, 1925 and enter with the Presbyterian church in Canada, into the United Church at that date.

That after Sunday, February 1, and continuing until June 10, 1925, those members and adherents who decide to enter the United Church should worship in the Methodist church if satisfactory arrangements can be made and invite Rev. C. F. McIntosh, M.A., B.D., as soon as he is released from St. Andrew's church to undertake our pastoral oversight and to preach as frequently as may be arranged with the governing body of that church. Also that we make our own financial arrangements to provide as we may be able for our local work and for the missionary work of the Presbyterian church in Canada.

That the above members wait on the officials of the Methodist church as soon as can be arranged and present the above resolutions for their consideration.

Signed, A. M. Rollo, Secretary.

Methodists Act.

The following resolutions were passed at a joint meeting of the Trustee and Quarterly Boards of the Methodist Church, held in the school room of the church on the 29th January, 1925:

Moved by G. A. Payne, seconded by G. A. Kinpton and carried unanimously by a standing vote. That this board cordially accept the proposals on which the Unionist members of St. Andrew's Church desire to worship with us in this church, and heartily concur in having Rev. C. F. McIntosh as associate minister with M. Elliott until Church Union shall come into effect.

Moved by G. A. Payne, seconded by S. J. Abernethy and carried unanimously, That this board will conform to the requirements as set forth in Section B of the Basis of Union as soon after Church Union shall come into effect as possible, and be ruled and governed by the statutes and regulations of the United Church of Canada.

Dr. Longmore also pointed out that Mr. McIntosh, at the urgent request of the Unionists, had agreed to undertake their pastoral oversight and preaching as might be arranged, and that Mr. McIntosh had requested that the Methodist Church do not undertake any responsibility for his support, and that without any guarantee of stipend he had declared his willingness to accept any financial support that the Unionists might be able to give. Dr. Longmore also expressed a hope that the Unionists might be able to continue the support of St. Andrew's missionary at Formosa, Rev. G. A. Williams.

After the presentation of these resolutions an opportunity was given for discussion.

Declaration Adopted.

On motion of R. S. Southworth, it was unanimously agreed by a standing vote that the statement of the Unionist position as presented and the above resolutions be adopted by this meeting and that a committee be appointed to make arrangements to give them effect. It was then agreed, on motion of Mr. W. Henson, that all St. Andrew's members and adherents who are in sympathy with these arrangements be given an opportunity to declare their adherence and to pledge themselves to do their utmost to secure their fulfilment.

It was further agreed that the men of the signed list be a provisional committee and appoint a secretary and treasurer and to look after other matters. They are as follows: Elders D. W. Douglas, N. Thompson, W. J. Armstrong, H. B. Longmore, P. B. Nelson, Geo. U. Anderson. A. H. McKelvie, Managers and Trustees—A. M. Rollo, J. A. Stewart, W. Henson, J. C. Birmingham. Members—R. S. Southworth, A. Haig, E. H. Greig, J. McLean Haig, George Nelson, Robert Waddell, John L. Hay, Warrington Hay, J. E. Hay, Arthur Graham, G. A. Ironside, S. L. O'Hara, V. S., Robert W. Scott, A. J. Meyers.

Before the close of the meeting it was moved by W. J. Armstrong and seconded by A. H. McKelvie and carried with enthusiasm that a letter of appreciation be sent to the minister and official board of the Methodist Church, Campbellford, for the cordial response made to our suggestion that we confer on the possibility of making arrangements to worship together and for the generous manner with which they have furthered these arrangements by freely offering us the hospitality of their church until 10th of June 1925. It was announced at the close of the meeting that arrangements had been made for the Unionists to worship in the Methodist Church, beginning with next Sunday, February 8th., and Rev. Mr. McIntosh will be with them and preach at one of the services as arranged with Rev. W. Elliott.

YOUNG PEOPLE MET.

Social Evening Enjoyed by Methodist Church League.

CAMPBELLFORD, Feb. 3. — There was a very large attendance at the Young People's League of the Methodist Church on Monday night, Mr. S. A. Maguire in the chair. After the devotional part of the meeting, Miss Verna Sanders, 1st vice-president, had charge of the programme and recreation period.

The programme — Reading, Mr. Maguire; instrumental duett, Misses Hazel and Doris Mason; a splendid topic, "Personality," was given by Miss E. Dafoe. She spoke of several poets and their personality, and quoted some from Wordsworth, Tennyson, Burns, Milton and Brown ing.

At the close of the programme the colors divided into their groups for a contest about "things to eat."

The secretary gave out the marks for attendance and contest work of the colors as follows:

White 91, Yellow 83, Blue 75, Red 66.

Great enthusiasm is shown in the contest, and large numbers coming each night.

Personal.

Mrs. E. H. Greig, Queen Street, is spending a few weeks with her parents, Mr. and Mrs. A. J. McCoy, at Groveneur, N.Y.

Mrs. Frank Davis and daughter, Lorna, Queen Street, are visiting her mother, Mrs. Rushbrook, at Markham.

EDWARDSBURG CROWN BRAND CORN SYRUP

The pure wholesome corn syrup, a Standard of Quality for over 25 years—ask for it!

Write for EDWARDSBURG Recipe Book

THE CANADA STARCH CO., LIMITED MONTREAL

A Friend of the Family

HER FACE WAS COVERED WITH PIMPLES

She Got Rid of Them By Using Burdock Blood Bitters

Miss T. Hunter, R.R. No. 8, London, Ont., writes:—"I wish to recommend Burdock Blood Bitters to all women who are suffering from pimples or any facial blemishes. About two years ago I was greatly troubled with pimples and sores breaking out on my face, and could get no relief until, finally, a friend recommended me to take B.B.B. This I did, and I am now glad to say that your remedy has given me the desirable results, and I now have a nice smooth, clear skin as it eliminated all the impurities from my blood."

Get B.B.B. when you ask for it; it has been on the market for the past 46 years; put up only by The T. Milburn Co., Limited, Toronto, Ont.

$1,000,000 Estate.

Chicago Daily Journal Left to Group of Employees.

CHICAGO, Feb. 3. — (Canadian Press).—The Chicago Daily Journal was left by John C. Eastman, who died last week, to a group of employees the opening of the will yesterday disclosed. Eastman was the sole owner. No estimate of the value of the property was made, but the probate judged fixed $1,000,000 bond for the executors.

If you like a porridge

If you like a hot porridge in Winter why not eat a real whole wheat porridge? Put several Shredded Wheat Biscuits in a small saucepan; add enough water to cover the bottom of the pan; add a little salt; stir and boil until it thickens, then serve with milk or cream. Not a pasty, mushy porridge. It is made of crisp shreds of baked whole wheat. Better for children than any ordinary porridge, and so easy to prepare.

The Canadian Shredded Wheat Company, Ltd. Niagara Falls, Ontario

Shredded Wheat

"It's All in the Shreds"

The Evening Examiner

PHONES—Editorial 1601. Business Office, 1600. Private Branch Exchange to all Departments.

The Examiner is a member of the Audit Bureau of Circulation.

The Daily Examiner, published every lawful evening, by The Peterborough Examiner, Limited. Office, 419 George street. $6.00 per year, delivered in city; out-of-town subscribers, by mail, $4.80 a year.

The Weekly Examiner, published every Thursday. Subscription price $1.50 a year.

U. S. REPRESENTATIVES

Special U. S. Representatives—W. H. Stockwell, 629 People's Gas Building, Chicago, Ill.

New York—Chas. F. Miller, 225 Fifth Avenue.

Advertising Rates on application.

R. M. GLOVER, Managing Director.

TUESDAY, FEBRUARY 3, 1925.

CITY AND COUNTRY.

Down in Belleville they have for the last five years been carrying out a splendid plan, designed to bring rural and city residents of Hastings into a closer entente.

Each year the Hastings County Council are the guests of the Belleville City Council and Chamber of Commerce at a get-together banquet.

The result is that over one hundred representative citizens of the county and county town meet round the festive board, get acquainted with each other socially and discuss problems that are of importance to both rural and urban folk.

There is need of that kind of thing in every county in Ontario, and the Belleville plan could be followed generally with a great deal of benefit not only to particular localities but to the Province as a whole—and to the Dominion.

The city and the county, being so closely interdependent upon each other and the prosperity of one so obviously hinging upon the prosperity of the other, should know each other better, and no practical way of accomplishing this seems to suggest itself than the bonne entente dinner inaugurated in Belleville.

In Peterborough one link that holds the two sections of the county in closer relationship is the Industrial Exhibition, for the coming together of rural and city directors to discuss the welfare of the project in which they are mutually interested has had a most beneficial effect in giving each class a different understanding and appreciation of the other.

A REAL CONTRIBUTION.

That much can be accomplished by such gatherings as the "Bonne Entente" sessions in the direction of teaching Quebec and Ontario to pull together for the welfare of the whole country, is not to be denied.

But to the Examiner it seems that there should be something more substantial offered than words and good wishes.

Would it not be possible for Ontario, for example, to make a contribution toward the entente that would be received by the people of Quebec as concrete evidence of the good-will of this Province?

How about Regulation 17, that educational bug bear that has been a source of annoyance to the French-speaking residents of Ontario?

They are a unit in declaring that this regulation prevents the proper teaching of their mother tongue in their schools.

It is a source of friction and misunderstanding, and if we in Ontario really want to further the development of a genuine entente between the two Provinces we should be willing to throw this troublesome regulation overboard.

Frankly, Regulation 17 means nothing to the English-speaking residents of Ontario, and if it were scrapped tomorrow the difference would never be noticed.

It means much to the French-Canadians, however, and if we are sincere in our protestations in regard to the building up fo closer relations with Quebec we will gladly make this contribution to the cause.

UNEMPLOYMENT.

So far as the present unemployment crisis is concerned, the legislative programme of organized labour in Canada as presented in an interview between the Federal Cabinet and representatives of the Trades and Labour Council is disappointing inasmuch as it dealt largely with matters that are of no great importance.

True, Government insurance against unemployment was urged, but there was apparently nothing that suggested that the Federal Government should endeavour to relieve the present crisis by seeing to it that Canadian industries suffering unduly from foreign competition should be given a chance to get on their feet again.

One important point raised, however, was that of the immigration of industrial workers.

Organized labour in Canada has a right to view such immigration with alarm.

When thousands of Canadian workers in the cities are unable to find employment and many others are working short hours, the Government should be extremely careful in regard to the type of immigrant that is encouraged to come to Canada.

It is unfortunately true that no matter in what guise they came some of the immigrants who have arrived in Canada during the past year have either landed in the breadline themselves or have forced some Canadian worker into it.

THE HEALTH ASSOCIATION.

The annual reports of the activities of the Peterborough Health Association as published in the Examiner contain such a striking record of good work accomplished during 1924 that it is to be hoped that the citizens generally have read every line of them.

The sections dealing with the Jackson Park camp and with the activities of the association's nurses are particularly impressive in the light they throw upon the Health Association as a community asset of the greatest importance.

The nurses made no fewer than 2,036 calls during the year.

In sixty-three obstetrical cases the mother was taken care of until convalescent, and much of the care of the new-born babe was also looked after—a service of great value.

Tubercular and cancerous patients were visited systematically and with good results, and throughout the year the nursing service of the Health Association has many times over justified the general support for its work.

The Jackson Park camp report shows that the association was able to give more than 200 children a chance to win their way to better health, and this at a cost of under $600 for the summer, an evidence of good financing and careful management.

To the members and directors of the Health Association the thanks of the community should be gratefully extended for a year crowded with good works on behalf of suffering humanity.

COLOSSAL IMPERTINENCE.

Reports indicate that the communist party of Canada has had a "military or enlistment week for the party and the league of communist youths," and the following has been given as the official reason for the movement:

"During our existence as a communist party we sowed many seeds, and must now begin to build a real revolutionary strength in Canada, to be there 'when the time comes.' Revolutions are not unusual incidents. There must be an objective, plan and organization. Lenin taught that Bolshevik parties create and form themselves in daily struggles. Strong will and an objective are imperative in order to lift the working classes."

The communists in Canada state plainly here what they have in mind, says the London Advertiser. They desire to enlist the young mind in their movement, they want to build a body that will be capable of securing by force what they cannot secure in any other way.

Canada has certain parliamentary institutions, and it is through these that people have worked when they desired to bring about a change in conditions or government. That is the way we have done things in the past, and that is the way we shall do things in the future as long as these institutions stand.

There is no desire to deny to the communists freedom of speech or action in Canada, but they must fight according to the accepted rules of the game. If they come out in the open and convince, by means of argument or appeal, a sufficient number of people that they are right, then they will find the door open to go in and take possession of our parliaments and make the laws they desire.

If, on the other hand, they seek to build up a force that is prepared to strike" when the time comes" in order to bring about a revolution that defies law, and that would blast parliamentary institutions and all they stand for, then the communists are taking a course that this country cannot tolerate, and which it is colossal impertinence to imagine that it would.

PULLING TOGETHER.

Co-operation, patriotism in its loftiest sense, tolerance and appreciation of each other's problems; the development of the English and French races side by side, the free expression of the diverse culture of both races, and the determination of all to put forward every effort for the advancement of their common country—these were among the many splendid ideals enunciated in Quebec City and Montreal this week on the occasion of another epochal gathering of several hundred of the most prominent citizens of the two great Provinces—Quebec and Ontario. They found expression in many happy speeches uttered by leaders of various schools of thought. They came from representatives of the Crown, heads of the great political parties, leading churchmen and outstanding business and professional men. They formed another striking evidence of inter-Provincial amity and good will, another strengthening of the "Bonne Entente" which should mean so much to the future of this magnificent country of ours.

The reception tendered the Ontario delegates in the ancient capital of Quebec left nothing to be desired. The hospitality for which French Canada has always been noted was never more pronounced. No welcome could have been friendlier. No expressions of friendship and regard could have been warmer or more sincere. It was a delightful gathering, a wonderful drawing together in the bonds of mutual sympathy and respect. Out of it nothing but good can come. Forgotten were the petty differences of the past; remembered was the need of co-operation and neighborliness and the realization that, working hand in hand, the two great races of the Dominion may push forward to achievements, even greater than the splendid accomplishments of the past.

Visitors to Canada sometimes marvel at the ease with which the affairs of this country are handled despite the fact that the two largest Provinces represent a diversity of language and customs. It may seem remarkable to outsiders, but to us there appears nothing strange or unusual in the situation, because we have always been used to it. And perhaps one of the explanations may be found in the fact that Canada, the country, is bigger than any racial consideration. We think of ourselves as Canadians rather than as English-Canadians or French-Canadians. Our country is led by two races, but that is only a circumstance. The big thing is Canada!

There have been discords in the past, but such gatherings as those staged in Quebec City and Montreal should prevent them in future by providing for greater understanding and closer relations. After all, most human differences arise from misunderstanding. We do not always appreciate the problems and viewpoints of the other man, for the very good reason that we have not taken the trouble to familiarize ourselves with them. That is why the "Bonne Entente" is such a splendid thing for Canada. It brings the two great Provinces together and thus serves to sweep away many wrong impressions and to reveal each Province to the other as it really is.

Canadian unity is the ideal for which we must always strive. In no country in the world is it more important than in Canada, for the reason that this vast land represents such a tremendous diversity of culture location and interests. Not only is there the distinction of language, but by the very extent of area, conditions are bound to be widely varied. Just now, for instance, the Maritime Provinces are conducting a nation-wide campaign for greater recognition of Maritime rights. The Provinces down by the sea, more or less separated from the rest of Canada, feel that they have not been well treated, especially in respect of the use of their ports for the shipment of goods in and out of Canada. To this end they are sending their representatives up and down the country, detailing the situation in the Maritimes and asking for the sympathetic co-operation of other parts of Canada. The cordial reception given their spokesmen everywhere speaks volumes for Canadian national spirit and the ever-present desire of Canadians to stand together.—Border Cities Star.

EDITORIAL NOTES AND COMMENT.

If the bear came out yesterday Mr. Bruin is not so sagacious as he has always been believed to be.

The Y.M.C.A. is to be congratulated upon the completion of a successful year of real community service.

The people of Nome who are appealing piteously for anti-toxin are evidently not members of the Anti-Vaccination League.

It is surprising to find election scandal arising in three Ontario cities, in view of the belief that there was not enough interest in municipal politics to stir up a scandal.

The ex-Kraiser is yearning for his crown again. But, as the small boy says, "Try and get it."

EVERYDAY DUTY

Keeping your body strong and efficient is your plain duty.

Scott's Emulsion

is a food-tonic that is used every day by thousands who have learned the art of keeping strong. Take Scott's!

Scott & Bowne, Toronto, Ont. 24-6

MARMORA NEWS

Fine of $200 And Costs Imposed for Breach of O.T.A.

MARMORA, Feb. 3—Hugh Farrel was fined $200.00 and costs before Magistrate German here on Friday for violation of the O. T. A.

Dr. Ralph Aylesworth of Trenton paid a visit to town on Thursday.

Mr. W. Regan is spending a few weeks at Welland.

Miss. Dorena Gehan held a party of young friends at her home on Friday.

Mr. Ed. O'Connor is undergoing medical treatment in Toronto.

Mrs. Alex Nickle visited relatives in Malone over the week end.

Master Norman Sopha is indisposed.

RADIO PROGRAMMES

TUESDAY, FEBRUARY 3.

WEAF, NEW YORK—492.

6.00 p.m.—Waldorf-Astorio dinner music.
7.00 p.m.—Mabel Henderson, contr.
7.15 p.m.—Dorothy Hoyle, violin.
7.30 p.m.—Music.
8.30 p.m.—Songs and humor.
9.00 p.m.—Robert Burns program; orchestra.
10.00-11.00 p.m.—Silverton Orchestra.

WHN, NEW YORK—360.

6.30 p.m.—Strand Orchestra.
7.30-10.30 p.m.—Talks; vocal and instrumental solos.
10.30 p.m.—Rockwell Terrace Revue.
11.00 p.m.—Everglades Revue.
11.30 p.m.—Club Alabam Orchestra.
12.00 p.m.-12.30 a.m.—Lewis' Orchestra.

WIP, PHILADELPHIA—510.

8.0 0p.m.—'The Theatre,' 'Elliot Lester.
8.15 p.m.—Pennsylvania Railroad Glee Club.
9.00 p.m. — Philadelphia Police Band.
10.30 p.m.—Vaudeville orchestra.

WBZ, SPRINGFIELD, MASS.—333.

7.00 p.m.—Market report.
7.05 p.m.—Bedtime story.
8.00 p.m.—Hockey game, Boston Bruins vs Ottawa Senators.
10.15p.m.—Hotel Brunswick Orchestra.

WDWF, PROVIDENCE—441.

9.30-10.30 p.m.—Arcadia Orchestra.

WRC, WASHINGTON—469.

7.00 p.m.—Dinner music.
10.00 p.m.—Le Paradise Band.

KDKA, PITTSBURGH—309.

8.30 p.m.—Helfenbein Trio; Mildred Holliday, soprano.
11.00 p.m.—Concert.

CKAC, MONTREAL—437.

7.30 p.m.—Windsor Hotel Orchestra.
8.30 p.m.—Concert.
10.30 p.m.—Red Jacekts Dance Orchestra.
12.00 p.m.—Frolic.

WTAM, CLEVELAND—364.

6.00-7.00 p.m.—Dinner concert.

WLW, CINCINNATI—423.

7.00 p.m.—Dinner concert.
11.00 p.m.—Orchestra; quartet; instramental trio.

WHAS, LOUISVILLE—322.

8.30-10.00 p.m.—Zoellers Melodists; story; news .

KYW, CHICAGO—536.

8.00-8.30 p.m.—Dinner concert.
9.00-9.20 p.m.—Music.
9.20-9.45 p.m.—Talks.
9.45-10.30 p.m.—Music.
11.00 p.m.-12.30 a.m.—Studio recital; news every half hour.

A THOUGHT.

TURNING THEM IN

Reporting the impudent conductor, writing to the management about the careless waiter, "turning in" an inefficient employee, is not an uncommon practice, but is this procedure always fair?

The tin god of heathen mythology knows there are too many of the impudent, careless and indifferent. We all know this, but is it always best to "turn them in?"

The conductor may have children to support, the waiter may have a sick wife to care for, the employee may need the job badly, the trying-hard manager may need a rest from so many reports.

My experience is this: Firmly explain to the employee what you expect in the way of Service, then if you fail to get this Service, there is plenty of time to get action.

Any coward can "turn in" an employee, but it takes a brave man to stand up and demand service.

The kindest act that you can possibly do for an employee's dependents is to stand up and insist, face to face, that the employee do the right thing then and there.

During the course of several years I have only "turned in" one man, and this experience turned out to be most troublesome for me. On investigation I found that the man's family was in actual want and it took me three weeks to secure him another job, besides the cost in cash that was necessary to feed three hungry children; but when I did get this careless cuss another job, I took two hours off and gave him static, which was the kindest act of my life.—The Silent Partner.

BREAD AND "GAS" UP

KINGSTON, Feb. 3.—As a result of the increase in flour, the price of bread was yesterday advanced a cent a loaf in Kingston. Gasoline went up two cents to 30 cents a gallon.

CATTLE, GRAIN AND PRODUCE

Peterboro--Toronto--Montreal Winnipeg

RETAIL.

Fruit.

Bananas, 40-60c doz., 2 lbs. 25c; oranges, 22-75c dozen; navels, 35c per dozen; tangerines, 50c per doz.; grapefruit, 2 to 6 for 25c; lemons, 13-30c doz.; apples, 35-90c peck; table Spies, 60c doz., $3.50 box; McIntosh Reds, 40c doz., 80c peck; cooking apples, 30-50c peck; grapes, Red Roger, 75c bkt., Niagara 70c; Malaga grapes, 35c lb.; pears, 5c each; cooking figs, 3 lbs. 25c; layer figs, 35-40c lb.; dates, 9-15c lb.; pomegranates, 2 for 25c; pineapples, 30-50c each; cranberries, 30-35c lb.; cocoanuts, 10-15-20c each.

Vegetables.

Potatoes, 13-20cc peck, 75-85c bag; beets, 40c peck; carrots, 20-30c; parsnips, 25-35c; turnips, 15-25c; green onions, 5c bunch; Spanish onions, 3 lbs. 25c; white onions, 4 lbs. 25c; cooking onions, 3 lbs. 10c; cabbage, 5-15c head; leaf lettuce, 5c bunch; head lettuce and Iceberg, 13-20c; celery, 25c bunch; celery hearts, 2 bundles, 25c; parsley, 5c; tomatoes, 40c lb.; local hothouse) imported 25c lb.; peppers 60c doz.; squash, 15-25c each; cauliflower, 25-50c; pumpkins, 20-25c each; sweet potatoes, 2 lbs. 25c; spinach, 20c lb., 70c peck; eggplant, 30-40c each; hothouse cucumbers 35-50c each; mushrooms, $1.25 lb.; rhubarb 15c bunch, 2 for 25c.

Nuts.

Mixed, 18-25c lb.; peanuts in shell, 18-35c lb.; shelled walnuts, 49c lb.; broken walnuts, 45c lb.; whole halves, 70c; California budded, 50c lb.; shelled almonds, 50-70c lb., large Valencia, 80c; shelled Jordan almonds $1.30 lb.; Torrgonia almonds 2 lbs. 35c; Brazil nuts, 2 lbs. 45c; pecans, 85c lb.; chestnuts, Canadian 60c, Italian 40c lb., sweet chestnuts, 2c lb.

Dairy Products.

Butter—Creamery, 37-42c per lb.; dairy, 35-40c; baking, 25c; lard, 22-28c lb.; shortening, 18-22c lb.

Eggs — Fresh extras, 70-75c doz.; fresh firsts, 60c; No. 2's, 49-55c; storage firsts, 44-47c dozen.

Cheese—23-40c lb.

Honey.

Sections—Clover, 25-30c; amber, 20-25c.

5-lb. pail honey—Clover 79c-85c; amber, 63-69c; buckwheat, 59-60c.

Fish.

Salmon trout, 22-25c; red salmon, 15-19c lb.; white fish 22-25c; kippers, 25c; kippernes, 30c lb.; haddies, 20-25c; fillets, 22-25c; oysters, 70c pint; pint jar, 50c; oysters ni shell, 40c dozen; shrimps, 40c pint; codfish, 15-25c lb.; fresh and sea herrings, 10c lb.; halibut, 30c lb.; plaise, 15c lb.

Meats.

Beef, 7-30c lb.; veal, 12-30c lb.; lamb, 14-35c lb.; mutton, 10-25c lb.; pork, 15-30c lb.; bacon, 25-45c lb.; sausage, 18-20c lb.; chicken, 20-30c lb.

Flour.

Flour, half barrel, $5.75; pastry flour, 24lb. bag, $1.15-$1.35; bread flour, 24-lb. bag, $1.50.

WHOLESALE.

Grain.

Fall wheat, $1.65 bushel; spring wheat, $1.50 bushel; oats, 60c; rye, $1.20; barley, 80-85c; peas, $1.50; alsike, $1.50-$2; buckwheat, 75-80c; sweet clover, No. 1, $3.50-$4.00; alfalfa, $8 bush.

Hay, Bran, Etc.

Hay, baled, $15-$16; straw, baled, $8; bran, $36 ton; shorts, $38 ton.

Hogs.

Live hogs, thick smooth, $10.50 per cwt.; select graded, $11.50; dressed, head on, $15.50; head off, $16.50.

Hides and Wool.

Hides — Cow, 10c-11c lb.; horse, $4.00 each; calf skins, 16c lb.; lamb skins, $2.50-$3.00 each; shearlings, 25-50c each.

Wool, 25-28c lb.

TORONTO LIVESTOCK.

TORONTO, Feb. 2.—Steers were bought from $7.00 to $8.25 a cwt.; heifers cost $6.75 and cows $5 to $8 a cwt. There was a scarcity of good to choice butchers and these were eagerly sought after. For one load of handyweights the Canadian Packing Company paid $7.50 a cwt., and Frank Hunnisett paid $6.90 a cwt. for another load. These prices were figured to be 10 to 15 cents a cwt. higher than the best prices paid a week ago.

Poor and medium quality butchers were a very slow movement, but prices were no easier.

Butchers' cows and bulls were steady to firm and two good butchers' bulls brought $5.75 a cwt. For five choice baby beeves $10 a cwt. was paid. Others sold at $8.25 and $8.50. For the best load of export steers in the market Rogers & Maybee were bidding $8.35 a cwt. Most of the good butchers' cattle had been disposed of up till noon and the lower grades will be gone through later.

The calf market was fully steady but there was no disposition to add to the advances made last week. Top calves were 13 to 13½ cents; good mediums 11 to 11.50 and common and heavy calves 7 to 9 cents.

The lamb market is not too snappy, but the choice light lamb was wanted and one deck of these sold at 15 3-4 cents a pound. Other light lambs brought 14½ cents up. Heavy lambs were about 2 cents below these prices. Choice butchers sheep were scarce.

The packers have again set their bids down 25 cents a cwt. on hogs at $10.25 a cwt. f.o.b. A good deal of the morning was spent in grading but no sellers could be found who had accepted the lowest bid. The market in the country is said to range higher than here.

Current Quotations.

Choice export steers	$8.00	$8.00
Good to choice shortkeeps export feeders	6.50	7.25
Good export steers	7.25	7.75
Choice handyweight butchers cattle	7.00	7.50
Good handyweight butchers	6.50	6.90
Medium to fair butchers	5.75	6.40
Common light butchers	4.25	5.00
Choice to good 900 to 1,000-lb. feeders	6.00	6.25
Fair to good light feeders	4.50	5.25
Choice fat cows	4.75	5.50
Good butcher cows	4.50	4.75

(Continued on Page 5.)

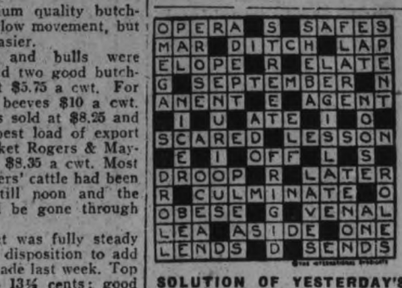

SOLUTION OF YESTERDAY'S CROSSWORD PUZZLE.

Canada's Railways Must Have a Living Profit

CANADA'S future development depends upon the ability of her railways to live.

If the railways can operate at profits sufficient to pay operating, maintenance and capital charges, leaving a fair amount for reserves and dividends, they will be enabled to maintain the position, stability and prosperity which have done so much to attract capital and immigration to Canada.

For years the success of the Canadian Pacific has been the barometer by which conditions have been measured in Canada and its success has been a magnet attracting to Canada hundreds of millions of dollars for investment in land, industries, mining, timber and fisheries.

Canadian Pacific success has been the biggest factor in peopling the west and bringing its production to a volume undreamed of twenty-five years ago.

But, if rates on the traffic of Canadian railways are reduced below the level of profit—if capital carrying charges cannot be met, if money for maintenance and improvement of existing lines is not available, if new necessary extensions cannot be undertaken, Canada would face a real crisis.

No greater catastrophe could overtake Canada than the weakening of the present strong position of the Canadian Pacific Railway. If conditions were set up which would impair the Company's position or the confidence of the investing public, incalculable damage would result to the country.

Canada must face this issue fairly and squarely. It would be supreme folly to cast away the bone of railway stability for the shadow of illusive advantages in low and unprofitable freight rates.

Canada and the Canadian Pacific Railway must continue to work together in a spirit of co-operation for the development and prosperity of all Canada.

Canadian Pacific management, financial policies, and the experience of forty years have given Canada not only the world's premier transportation system, but the lowest freight rates in the world.

Canada in the past has shown its confidence in the Canadian Pacific and the Canadian Pacific has honestly endeavored to merit that confidence by giving the Canadian public efficient service at low cost.

Unhampered in its operation, the Canadian Pacific will be enabled to continue those policies which have done so much for the advancement of Canada.

CANADIAN PACIFIC

It Spans the World

16

Superfine Quality

"SALADA"

TEA H617

in the cup reveals its outstanding merit. Its rich flavor will delight you. Try it to-day.

SISTER MARY'S KITCHEN

By SISTER MARY

LOSE WEIGHT.

Two tablespoons stewed dried apricots, 1 crisp piece broiled bacon, 1 cup vegetable soup, 1 slice cold roast lamb, ½ cup baked beans, 1 dessertspoon catsup, 1 cup boiled dandelion greens, 2 tablespoons mashed turnips, 1 whole canned pear, ½ ounce Roquefort cheese, 1 split and toasted water cracker, 2 pieces crisp gluten toast, 1 tablespoon gluten croutons, 1 gluten roll, 1 pint skimmed milk.

Total calories, 1205. Protein, 214; fat, 313; carbohydrate, 678. Iron, .0228 gram.

Of course the crisper the bacon the less fat calories you have against your daily allowance.

No meat is served with the baked beans.

Diet Vegetable Soup.

One cup beef broth free from fat, 4 tablespoons canned tomatoes, 1 smal carrot, 2 stalks celery with leaves, 1 small onion, 4 tablespoons shredded cabbage.

Scrape carrot and cut in small dice. Chop celery and leaves. Slice onion. Put all the ingredients with the stock into a saucepan with a close-fitting cover and simmer half an hour. Season with salt and pepper to taste and rub through a coarse colander.

Total calories, 108. Protein, 3½; fat, 7; carbohydrate, 57 ...

The gluten croutons are merely small cubes of gluten bread toasted on all sides in a very hot oven.

GAIN WEIGHT.

Two tablespoons stewed dried apricots, 1 cup boiled rice with 6 stoned and chopped dates, 2 pieces broiled bacon, 1 egg fried in bacon fat, 1 cup vegetable soup, 1 slice cold roast lamb, 1 tablespoon currant jelly, 2 tablespoons creamed potatoes with eggs, 1 cup cream of tomato soup with 1 tablespoon whipped cream, ½ cup baked beans, 1 dessertspoon catsup, 1 cup boiled dandelion greens with 4 tablespoons hot tartar sauce, 2 tablespoons mashed turnips with 1 teaspoon butter, 1 raisin puff pudding with 4 tablespoons cream, 1 whole canned pear, 1 cocoanut cup cake, ½ ounce Roquefort cheese with 1 split and toasted water cracker, 2 slices whole wheat buttered toast, 2 tablespoons croutons, 2 graham rolls, 2 dinner rolls, 4 tablespoons butter, ½ cup cream, 1 tablespoon sugar, 1 pint whole milk.

Total calories, 4286. Protein, 501; fat, 1819; carbohydrate, 1966. Iron, .0207 gram.

Creamed Potatoes and Eggs.

Two and one-half cups diced boiled potatoes, 4 hard-boiled eggs, 4 tablespoons butter, 2 tablespoons flour, 2 cups milk, 1 tablespoon grated cheese, 1 tablespoon minced parsley, 1 teaspoon salt, 1-8 teaspoon pepper, paprika.

Cut eggs in slices or cubes and combine with potatoes. Melt butter, stir in flour and slowly add milk, stirring constantly. Add salt and pepper and minced parsley and let cook two minutes. Put eggs and potatoes in well-buttered baking dish and pour over sauce. Sprinkle with grated cheese and paprika and bake in a hot oven until cheese is melted and slightly browned.

Total calories, 1319. Protein, 108; fat, 891; carbohydrate, 320. Iron, .0088 gram.

(Copyright, 1924, NEA Service, Inc.)

LOSE WEIGHT

One-half grapefruit, 1 cup navy bean soup, combination cabbage salad (1 cup), 1 broiled lamb chop, 2 tablespoons diced carrots, 2 tablespoons canned strawberries, 2 small nut cookies, 1 pint buttermilk, 4 thin pieces gluten toast, 1 gluten roll, 1 scant tablespoon butter.

Totale alories, 1049. Poterin, 206; fat, 306; carbohydrate, 537. Iron, .0212 gram.

Diet Bean Soup.

When the beans are thoroughly cooked and tender rub through a puree strainer.

To three-quarters cup bean puree add one-quarter cup boiling water and one teaspoon freshly tried-out bacon fat. Bring to the boiling point and add one teaspoon chili sauce or catsup. Stir well and serve very hot.

As the beans themselves are lacking in fat they will absorb the bacon fat and you need not worry about its adding many ounces to your weight.

The cabbage salad is seasoned with lemon juice and no oil.

The butter is planned for the carrots and the roll.

GAIN WEIGHT

One-half grapefruit, 2 slices broiled bacon, 1 fried egg, 1 cup navy bean cream soup, 4 tablespoons creamed salmon on toast, 1 cup combination cabbage salad, 1 breaded veal cutlet, 2 tablesopons creamed potatoes, 2 tablespoons diced buttered carrots, 1-6 lemon meringue pie, 1 tablespoon grape preserves, 2 toasted corn muffins, 2 slices brown bread, 3 tablespoons butter, 1 tablespoon sugar, 4 tablespoons cream dressing for cabbage, 2 Parker House rolls, 1 pint whole milk, 2 tablespoons canned strawberries, 4 small nut cookies.

Total calories, 3521. Protein, 418; fat, 1514; carbohydrate, 1589. Iron, .0183 gram.

Since lamb is usually higher in price than veal, if economy is any object it's well worth while serving the family with the cheaper meat which is considered a "fat producing" viand.

If the egg is carefully fried it is not as indigestible as we have learned to believe it. When the fat is hot carefully slip the egg into the spider, reduce the heat and cover. The steam helps cook the egg and makes it the delectable pink over the yolk.

The sugar is planned for the grapefruit and the preserves to accompany the toasted muffins.

COMPOUND FRACTURES

Much More Dangerous Than Simple Breaks—Need More Care.

"I am pleased to see that it is not a compound fracture," the doctor said, as he examined little Johnnie's broken leg.

Johnnie is one of the youngsters of Mrs. Mann's neighbor.

"You see a compound fracture is where the broken bone sticks out through the skin," he explained as he prepared the splints.

"They are much more painful and make a more serious wound than a simple fracture."

Next to the flesh the doctor placed some layers of old cloth, and then on each side of the limb he placed the splints.

He bound them tight with a strong cloth.

"In a simple fracture it is necessary only to put the limb in splints," he said.

"But it will be some time before Johnnie will be able to walk again. And be sure to keep him quiet, so the bones can knit together," he advised the mother.

"If the bones knit properly in after years it will be difficult to distinguish the injured leg from the other one."

FOR Neuralgia

BAYER

ASPIRIN

Proved safe by millions and prescribed by physicians for

Neuralgia Colds
Headache Pain
Lumbago Toothache
Rheumatism Neuritis

Safe — Accept only "Bayer" package which contains proven directions.

Handy "Bayer" boxes of 12 tablets. Also bottles of 24 and 100—Druggists.

Aspirin is the trade mark (registered in Canada) of Bayer Manufacture of Monoaceticacidester of Salicylicacid (Acetyl Salicylic Acid, "A. S. A."). While it is well known that Aspirin means Bayer manufacture, to assist the public against imitations, the Tablets of Bayer Company will be stamped with their general trade mark, the "Bayer Cross."

DOWNEYVILLE FARMER HEARD HOWLING OF WOLVES ON DRIVE TO HUNTSVILLE

John Lynch and Son Were Four Days on the Road. SOLD HIS HORSES

DOWNEYVILLE, Feb. 3.— Mr. John Lynch and son purchased two fine horses, one from Mr. Jos. M. Lucas and the other from Thos. Flynn and drove them to Huntsville, where he disposed of them. The drive there was a long and tedious one, taking them four days to make the trip. They could hear the wolves howling and the forest was so dense they had to lie down on their sleigh to get through the branches and let the horses get through as best they could. The horses failed in flesh after such a drive. Mr. Lynch would not drive it again. He purchased two more horses Saturday, a Percheron team of greys, one from Mr. Michael Clancy and one from Mr. Patrick Duffy, to take back to Huntsville, where he sold them. He loaded them on the train and left on Monday, returning on Thursday.

Euchre Party.

A social and dance was held in the Hall on Friday night, but the crowd was not as large as usual owing to the terribly cold weather and bad roads. Progressive euchre was played till midnight, when a dainty lunch was served by the ladies, after which dancing was indulged in for a few hours. The prizes for cards was won by Mrs. Geo. O'Donnell, ladies' prize, a silver spoon, and Wm. Flynn, Jr., gentleman's, a safety razor. The music during the evening was furnished by Messrs. T. J. Morrissey, Jos. Peggott and Chas. S. Lucas, violins, with the Misses Pearl Herlihey and Carmelita Morrissey at the piano.

Mrs. Alice Goselin, who has been soriously ill for the past few weeks, is somewhat improved.

Miss Phyllis Meehan is at present the guest of her uncle, Mr. Albert Ryan in Peterborough.

Mr. and Mrs. John Lynch were business visitors to Lindsay Saturday.

On Monday evening there was a meeting of the young men of the parish in the hall for the purpose of establishing a skating rink, which will be looked forward to by the young people with interest.

Mr. Ed. C. Hoolihan sold a valuable horse last week in Lindsay.

The Misses Mary and Marguerite O'Connell of Lindsay spent the week end at their home here.

Mr. and Mrs. Dennis M. O'Leary had a few friends and neighbors at their home for tea in honor of the first birthday of their son and a pleasant evening was enjoyed by all.

Mr. Philip Carroll of Rochester, N.Y., is at present the guest of his parents, Mr. and Mrs. Jas. Carroll.

Mr. Patrick Harrington lost a horse last week which was only sick a short time and was dead when the veterinary arrived.

The Misses Mary O'Connell, Catharine and Eileen Hoolihan spent Sunday the guests of Mr. and Mrs. John Scully.

LAKEFIELD'S FIREMEN 14 HOURS AT HILL-FIRE

Remained on Duty as Faithfully as a Paid Brigade.

LAKEFIELD, Feb. 2.—Fourteen hours on duty was the record of the Lakefield Volunteer Fire Brigade on Friday night and Saturday morning at the fire which destroyed A. V. Hill's store. In spite of the bitter cold they remained on duty as faithfully as any paid city brigade and gave an efficient service. Lakefield is to be congratulated on its brigade which only left the scene of the fire at 10.30 a.m. Saturday.

Arrangements are being made to assist the families who lost their household effects and their clothing in the fire.

Wood Loads Upset.

Wood is coming into the village in large quantities at present and the demand continues to keep pace with the supply. Several farmers have had the bad luck to upset in the drifted roads and the task of restoring the wood to its place on the sleighs is no light one.

Harvesting Ice.

The ice harvest is in full swing and Mr. W. J. Webster and his gang of men are busily engaged filling the ice houses. The ice is good as the lake had frozen before the snow came and there is no complaint as to lack of sufficient frost.

The roads are impassable for motors and traffic to and from Peterboro and through the country is entirely by means of horses and sleighs.

"BELL PANTS" TO GO.

Styles for Men's Spring Suits Are Announced.

CLEVELAND, Feb. 3.—Flapping extremely wide trousers are obsolete, according to the spring style edict announced here at the annual convention of the National Association of Merchant Tailors.

Spring suits must conform to this style:—

Wedge shaped coats, tighter about the hips, cut away in front and growing larger as they reach the shoulders.

Trousers a trifle narrower, worn well down on the shoe, with knee measurements of about 10 1-2 inches and bottom measurements of about 17 1-2 inches.

Vests possessing a forward slant, with points of modest size.

Grays running from silver to smoke predominate among colors, with a large sprinkling of fawns and tans.

CITY COUNCIL

(Continued from page 1.)

done and the city deprived of $10,000 or more."

Turning to the Utilities Commission, Mr. Hall said the promised assistance had not been forthcoming. He asked for the original contract between the Commission and Campbell Flour Mills Ltd. but they would not give it to him. They would not even entrust it to Mr. Wearing to be produced in court yesterday under his care, but sent their special delegate, Mr. Henderson, to Toronto with it.

"Why all this caution?" he asked. "Mr. Robinson was there representing the Utilities Commission. He was not there to help us. He was there to put the blocks under the city."

The effect of the judgment is to make the city council a rubber stamp for the work of these other bodies; it cannot inquire into misappropriation of funds, or wastage by the school board, the police commission or the utilities commission. In fact, Mr. Hall said, under this judgment if the city council charged that power was stolen it has no right to investigate.

Outrageous Treatment.

City Solicitor Joseph Wearing said he considered the city had been treated in a most outrageous manner in the hearing yesterday. It was a curious coincidence that the man who sat on the case was the only man who has ever stopped an investigation. He gave as much attention to this important case as is given to a $10 action in division court.

Aldermen Crowe, Fife, Greene and Myers spoke briefly in support of the appeal, all touching on the importance of the issue looking to the future. Alderman Phelan made another effort to halt action, but his amendment, seconded by Alderman Stocker, was snowed under while Alderman Fife's motion, seconded by Alderman Greene, went through with flying colors.

Alderman Phelan, as usual called for the yeas and nays, with the following result:

Yea	Nay
Jones	Phelan
Fife	Stocker
Meyers	
McIntyre	
Crowe	
Greene	
Denne	
The Mayor	

Absent: Turner.

The Union of Canadian Municipalities and the Canadian Municipal Association will be asked to assist in fighting what the Peterboro Council believes to be a vital issue to every municipality. This is on suggestion of Alderman Crowe.

FOR SUMMER COATS

Sheer materials like georgette crepe, crepe roma and chiffon are used for summer coats and are handled in a very tailored manner.

CRYSTAL FRINGE.

Crystal fringe in very short lengths is one of the most approved ways of trimming a dancing frock. Silk fringe is equally good on crepes for day wear.

BRIGHT JABOTS.

Jabots of brilliant colors are used on all white and all black frocks.

Darling Peggy. Our two months progeny is a prodigy alright! — He "coos" away in a most intelligent manner, especially when I'm rubbing him with Campana's Italian Balm. It's the best thing for chaping I know of. And Ruthie hasn't outgrown it yet — must have it rubbed on her little hands and face every night. Doug uses it after shaving and I'm effacing all signs of work on my hands by keeping an ever-ready bottle in the kitchen. Marie

Make Better Bread

Ask your grocer for

ROYAL YEAST CAKES

STANDARD OF QUALITY FOR OVER 50 YEARS

CATTLE, GRAIN AND PRODUCE

Peterboro—Toronto Montreal—Winnipeg

(Continued from Page 4.)

Medium cows	3.75	4.25
Common cows	3.00	3.50
Canners and cutters	2.00	2.75
Good butchers' bulls	4.25	4.50
Good to choice export bulls	4.50	5.50
Bologna bulls	3.00	3.50
Choice milchers and springers, each	75.00	90.00
Medium, each	45.00	60.00
Common, each	30.00	40.00
Choice spring lambs	15.00	16.00
Heavy spring lambs	12.00	13.00
Common spring lambs	10.00	11.00
Choice yearling sheep	9.00	10.00
Good to choice sheep	7.50	8.50
Heavy sheep and bucks	5.50	6.50
Culls	3.50	4.00
Good to choice calves	13.00	14.00
Common calves	7.00	9.00
Medium calves	11.00	12.00
Grass calves	3.75	...
Hogs, f.o.b. thick smooth	10.50	...
do. fed and watered	11.10	...
do. off cars	11.50	...

EGG PRICES.

OTTAWA, Feb. 2. — (Canadian Press).—Prices are easier at Ontario country points and shippers report paying, extras 52 to 55, firsts 42 to 47, seconds 35, and making sales of extras 58 to 60, firsts 50 to 55, seconds 40. Storage market continues firm. A car of British Columbia fresh and a car of Chinese fresh are expected to arrive at Winnipeg this week.

Toronto and Montreal unchanged. Winnipeg dealers quoting delivered extras 58, firsts 53, seconds 35.

CHICAGO GRAIN.

CHICAGO, Feb. 2. — (Canadian Press). — World shipments larger than expected led to increased selling of wheat to-day and the market here suddenly fell as low at $1.99 a bushel, after having sustained itself above $2 since Wednesday last. Closing prices on wheat were weak at 1 7-8 to 3¼ net decline, May 1.99½ to 1.99 5-8, and July 1.68 5-8 to 1.68 3-4, with corn unchanged to ¼ off oats ¼ to 5-8 down, and provisions varying from 15 cents drop to a gain of 2 cents.

A break of 6 3-4 cents in wheat prices at Winnipeg had considerable to do with accelerating the downward tendency of the Chicago market. Before this break took place, however, it was known that world shipments had exceeded 19,000,000 bushels last week, that the amount of wheat on ocean passage had increased nearly 7,000,000 bushels and that European demand for wheat from the United States had apparently flattened out for at least the time being. Under such circumstances, numerous orders to sell at certain definite limits so as to stop losses were brought into play and the descent to below $2 a bushel quickly ensued.

STERLING RATES.

MONTREAL, Feb. 2.—(Canadian Press). — Sterling exchange rates were quoted here to-day as follows:

Sterling demand, $4.78 7-8.

Sterling cables, $4.79¼.

MONTREAL GRAIN AND PRODUCE

MONTREAL, Feb. 2.—(Canadian Press). — The export trade in all lines of Canadian grain here to-day was dull, there being practically no demand from foreign buyers owing to the erratic state of the markets here and the wild fluctuations in prices. The domestic business in coarse grains was also slow and the tone of the market was easier and prices for oats were reduced 1 cent per bushel.

A weaker feeling developed in the spring wheat flour market and prices scored a decline of 30 cents per barrel, which is the first change in this direction for over a month. Prices were fully maintained for winter wheat grades.

A fair amount of business was transacted in millfeed and the tone was firm. The demand for rolled oats was steady.

There was no change in the condition of the egg market, prices were steady and the volume of business fair. Extreme dullness marked the trade in butter, but the undertone was steady. The tone of the cheese market was firm, with No. 1 fodder-made goods quoted at 20¼ to 20½ per pound, and No. 2 grade at 19¼ to 19½ cents per pound.

The trade in crop beans was fair and prices were steady at $2.90 per bushel.

SEEK VARIETY

Yoke arrangement and slashed skirts are being advanced in an effort to bring variety in the spring styles and give some alternative from the chemise type of gown.

SNOWDRIFTS BLOCK ROADS TO CHURCHES

Rev. M. B. Williams Unable To Reach Home on Saturday.

CAVAN, February 2. — The roads have been very heavy all week but on Friday in many places they were dug out. However the wind got up on Friday and again on Saturday so that by Sunday there were only some roads at all passable.

St. John's Church, Ida, and Christ's Church, Bailieboro, had no services, the clergymen from Millbrook, being unable to get through.

Rev. R. T. Richards delivered a remarkably good sermon on "Excess Baggage" on Sunday evening. On account of the state of the roads the congregation was not large. Those of the congregation who were not able to get out were very sorry at not having the privilege of listening to the sermon.

Rev. M. B. Williams when returning from Ida on Saturday evening, found the road blocked just south of Mr. L. Hutchison's on the middle road and had to spend the night in their home.

Miss O. Gow of Peterboro, spent the week-end with her parents, Mr. and Mrs. George Gow.

Mr. F. Mitchell is visiting friends at Omemee.

Mr. Clifford Carr, of Detroit, is home for a vacation, with his parents, Mr. and Mrs. C. Carr.

A social evening was given in the basement of the church, on Friday evening, for the young people of the community. Unfortunately the roads made it impossible for some to attend, but those who were able to do so enjoyed a very pleasant time.

Rev. R. T. and Mrs. Richards provided the entertainment and it was a success.

Much merriment was caused by the different contests and the group singing. There was an abundance of "good eats" provided.

The Ladies' Aid will meet at the home of Mrs. J. Swain on Thursday afternoon.

Miss E. Preston spent the week-end at her home, Lakefield.

The dance in the community hall, Cavan, on Thursday evening, provided a pleasant evening. The attendance was not large.

HEART TROUBLE SHORTNESS OF BREATH

Mrs. Geo. E. Bowman, Morrisburg, Ont., writes:—"I am writing you a few lines to let you know of my experience with Milburn's Heart and Nerve Pills. Two years ago I became very poorly with my heart and nerves and whenever I took the least little bit of exercise my heart would start to jump and flutter. I could not walk up-stairs without having to sit down and rest before I was half-way up, on account of my breath becoming so short.

I commenced taking

MILBURN'S HEART AND NERVE PILLS

and in no time I felt a great improvement, and can now heartily recommend them to all those who are troubled with any affection of the heart."

H. & N. Pills are for sale at all drug and general stores; put up only by The T. Milburn Co., Limited, Toronto, Ont.

ANDERSON ARRESTED.

Man Wanted for Theft is in Custody in California.

TORONTO, Feb. 3 (Canadian Press). — Inspector of Detectives Guthrie received word from Los Angeles yesterday that Frank G. Anderson, former head of Frank Anderson, Limited, motor car sales agent, of Bathurst Street, had been taken into custody in a Californian city. Anderson is wanted here on charges of theft and false pretences involving, it is said, in the neighborhood of from $25,000 to $30,000. Complainants in the case are the Continental Guaranty Corporation, Commercial Finance Corporation, Limited, and the Globe Indemnity Company.

Fry's keeps out the cold

Avoid colds and sickness by giving the children a cup of steaming hot FRY'S Cocoa twice a day. Its rich, concentrated nourishment is just what growing children need, so its daily use is true economy in the home.

J. S. FRY & SONS (Canada) Limited MONTREAL

180

DISCUSSION OF FREIGHT RATES

Report of Industrial Traffic League of U. S. Applies Here, Say Traffic Men.

STATUTORY RATES.

OTTAWA, Feb. 3. — In view of the freight rate agitation in Canada and recent statements by Premier King that transportation questions would receive considerable attention by Parliament during the coming session, copies of a resolution by the National Industrial Traffic League of the United States, which have been received here, are of timely interest. Practically the same situation in regard to freight rates exists in the republic as in Canada at the present.

In the States the railways are regulated by the Interstate Commerce Commission, but a committee of congress proposes, by legislative enactment, to make a general rate practically putting a period to the operation of the commission.

Something of unlike this demand is being agitated in Canada, certain political sections demanding that the whole structure of freight rates be deal with by Parliament, and on the basis of a system of equalization.

The National Industrial Traffic League is an organization of traffic managers of industrial concerns throughout the United States.

Through them all matters relating to rates and railways in which their companies may be interested, are handled. These men represent the shippers of the United States exclusively. There is no membership of railway men nor any kind of railway representation in their organization. They speak for shippers only. So that their resolution will be a matter of great interest to shippers and the public generally in Canada.

This is what the League has to say in regard to statutory rate making and congressional interference with the Interstate Commerce Commission:—

"The National Industrial Traffic League is unalterably opposed to statutory rate-making, or congressional interference with the freight rate structure of the country. It is likewise opposed to any effort on the part of other branches of the government to compel a wholesale revision of freight rates.

"The freight rate structure has been developed gradually through natural economic processes, and through findings and orders of the Interstate Commerce Commission. This development is still going on through these proper channels and maladustments in rates are being ironed out in harmony with sound economic principles. Violent or sweeping general changes in rates have generally been, and should always be avoided. Attempts to pursue such methods are fraught with grave danger to business and agricultural interests. Better results can be, and are being, secured by the Commission, in adjudicating individual complaints, the investigating, from time to time, on the rates upon particular commodities or in particular sections."

What the National Industrial Traffic League of the United States says on this subject, traffic authorities in Canada claim is directly applicable to the situation in Canada today.

VAIN SEARCH FOR REALY FUNNY MAN

A Fortune Awaits the Right Personality—Scout Searches Scotland.

LONDON, Feb. 3. — The most-sought-after man in town to-day is Mr. Harry Mendorf, chief scout of the Keith Vaudeville Circuit, which controls about 300 theatres in America, who has arrived in London with the object of finding a funny man, for whim he tells me he will pay "any salary."

His special object is to find a funny Scot, a sort of second Harry Lauder, who will catch on in the States.

Mr. Mendorf stated that he may make a round of the Scottish halls to secure his man, and that a fortune awaits the right personality.

Queues of alleged funny people have been besieging the Savoy Hotel doors, but Mr. Mendorf believes he is far more likely to find the man he seeks in the small halls near the Scottish colliery centres than among the amateurs who have already applied.

Mr. Mendorf's quest is world-wide. He has twenty-nine countries to visit after he leaves these shores.

22 14 6 18

Make Yourself Efficient!

YOU cannot be efficient when your whole digestive system is in rebellion. Dizziness and that dreadful sense of fulness up to the end of the tongue are signs of congestion. And the result—a headache that is felt in one or both eyes; a morose, petulant and garrulous temper, with the inevitable result that you cannot give to your work or your business the careful thought and judgment required.

You cannot afford to be in this condition. You owe it to yourself to use a Laxative that will relieve the cause—constipation.

You can depend on that great builder of health — DR. CALDWELL'S LAXATIVE SYRUP PEPSIN to relieve constipation.

FOR SALE IN ALL GOOD DRUG STORES

Dr. Caldwell's Laxative SYRUP PEPSIN

$100,000 Sacrifice Sale to be Continued Through February

WITH RENEWED ENERGY AND DETERMINATION

THOUSANDS OF DOLLARS' WORTH OF OUR STOCK OF HIGH-CLASS MERCHANDISE HAS BEEN CONVERTED INTO CASH DURING JANUARY, AND THERE'S A GOOD MANY THOUSANDS YET TO BE SOLD AT EVEN GREATER SCRIFICE DURING THE NEXT FOUR WEEKS.

This Sale closes on the last day of February, when regular legitimate selling prices will again prevail. While the opportunity is still yours to procure goods at MANUFACTURERS' PRICES AND EVEN LESS, it will be wise to purchase right up to the limit of your needs. A chance to buy at the savings this event affords will not often come your way.

Your Supply of Underwear Winter

Does It Need Replenishing?

Every garment in stock in Combinations, Vests, Drawers and Bloomers are being sold at manufacturers' cost and less. All best quality Harvey's Oxford and Peerless Brands.

ALL CHILDREN'S WINTER UNDERWEAR IN STOCK BEING SOLD AT 25% OFF REGULAR MARKED PRICES

Women's Oxford Brand Vests 69c ea.

Regular 85c value. Fine Oxford Brand quality, knit from selected yarns, in V neck, strap shoulder style. 10 dozen placed for a Sacrifice Sale leader Wednesday.
(Main Floor)

Hosiery at Sale Prices

Women's Silk & Silk and Wool Stockings $1.59

REGULAR UP TO $2.95 PER PAIR

Silk Hose in plain, fancy rib and clozed styles, in grey, sand, brown, navy and black; Silk and Wool in novelty sports rib, in brown, grey and navy. Every pair in the assortment are perfect, and exceptional value at Wednesday's Sacrifice Sale price.
(On Sale Main Floor)

Heavy Worsted Stockings

For outdoor winter sports. Scarlet, brown, white, sand, grey. Soft, pure wool worsteds, in all sizes 9 to 10½. Regular values up to $1.50. Sacrifice Sale price, **98c**

Heavy Worsted Stockings

BLACK AND HEATHER MIXTURES

A grand Stocking for boys' winter wear. Warm and heavy. $1.00 quality. Sacrifice Sale price, per pair.... **79c**

$1.35 English Cashmere Stockings, pair 79c

All best colors and exceptionally good quality Hosiery. All women's sizes in the lot.

Electric Toaster Stoves, each - - 98c

A useful utensil for all homes. Guaranteed for one year. Toasts quickly and suitable for light cooking as well. A limited quantity, and a bargain for early shoppers Wednesday.
(On Sale Third Floor)

The Outstanding Feature of the Sacrifice Sale of Dresses

FOR WEDNESDAY

25 Silk and Cloth Dresses

WORTH UP TO $23.50

NONE LESS THAN $15.90

ON SALE AT

$9.75

All smart, new style garments, particularly well made of fine quality materials.

Hundreds of Peterboro women and customers from surrounding towns and country have taken advantage of this Sacrifice Dress Sale to buy Dresses at tremendously reduced prices.

Save By These Prices.

TWO-HOUR SALE WEDNESDAY MORNING, 10 A.M. TO 12 O'CLOCK

Simmon's Complete Bed Outfit $22.95

Steel Beds in single, three-quarter and double bed sizes, in blue enamel and walnut finishes. Complete with layer felt Mattress and link fabric Spring.

Silk Lamp Shade Fringe Regular 69c Yard 42c Yard

4 inches deep. 17 different colors to select from. On Sale all day Wednesday.

500 Yards of New Spring English Curtain Nets

Splendid choice of good designs. Regular values up to 85c. Wednesday, yard..... **56c**

Choice Walnut Bed-Room FURNITURE

FROM THE FAMOUS GIBBARD SHOPS

In Colonial and Chippendale period designs. The choicest of the new designs are on display in the Home Furnishing Department, 2nd Floor, and they all have been reduced in price for this $100,000.00 Sacrifice Sale.

Assortment Woollen Dress Goods at, yd. 98c

SERGES, CHEVIOTS, DIAGONALS, TWEEDS PLAIDS

40 to 46-inch widths. Worth two to three times the Sacrifice Sale price. Good range of dark colors.

Pure Linen Table Damask, $1.29 yard

62 INCHES WIDE

Rich quality, pure linen. Regularly sold at $1.59 yard. Dainty patterns for your choosing. One of the outstanding Sacrifice Sale leaders for Wednesday.

Pure Linen Table Damask, $1.59 yard

70 INCHES WIDE

Beautiful quality of pure linen with rich satin finish, satin stripe and floral border. Regularly sold at $2.00 per yard.

Pure Linen Table Cloths $4.95 each

SIZE 72 x 72

REGULAR VALUES UP TO $7.90

Beautiful quality of pure Irish linen. An assortment of dainty patterns for your choosing. Regular values up to $7.90 each. Sacrificed for complete clearance Wednesday.
(Main Floor)

Dress Goods Remnants

Ends suitable for girls' dresses and separate skirts. Tweeds, Serges, Plaids and Diagonals. All at extra special Sacrifice Sale prices.

Large 12-4 Size Flannelette Blankets, Grey Only

Colored stripe borders. Perfects. On Sale Wednesday morning, pair..... **$2.50**
(Main Floor)

Richard Hall & Son Limited

Electric Lights, 40 and 60-Watt Wednesday, 19c Each

Fully tested and guaranteed. A limit of 4 to a customer and no 'phone orders accepted.
(Third Floor)

Pure Linen Crash Towelling Wednesday, 15c Yard

Good wearing pure linen, brown and white stripe. A limit of 5 yards to a customer and no 'phone orders accepted.
(Third Floor)

MILLBROOK PIONEER HAS PASSED AWAY

Mrs. Archibald Wood Came to District in 1844.

MILLBROOK, Feb. 3.—The late Mrs. Archibald Wood, who passed away following a lingering illness on Wednesday, January 28, in her 82nd year, was born at Keswick, England, on December 10, 1843, her parents, the late Mr. and Mrs. William Taylor, coming to Canada when she was scarcely one year old.

Mr. and Mrs. Taylor were among the pioneer settlers of Millbrook, choosing this as their place of residence upon arrival from the old country, and were always regarded as highly respected citizens. Mr. Taylor, who in his late years gave up his business to take the position of local G.T.R. agent, was an elder in the Presbyterian church, and for several years occupied the office of precentor. The frame church in the cemetery at the top of Dawson's hill and afterward the red brick church on Tupper street, since destroyed by fire, were in use during his time.

The late Mrs. Wood, whose maiden name was Susannah Taylor, was the last surviving member of her family, two brothers, William and John, and one sister, Mrs. Montgomery, having predeceased her.

Previous to her marriage, which took place in 1866, Mrs. Wood was the teacher at Whitfield's school north of the village, her husband, the late Archibald Wood, having also taught school at Fairmount. Later he removed to Millbrook where he was prominent first in the business firm of Wood & Kells, and afterward in the private banking business under the same firm name.

Identified with St. Thomas' church after her marriage, deceased gave to it continuously loyal support, and, as long as health permitted, a devoted service. In the early years of her married life she taught in the Sunday School, of which her husband was for some time superintendent, was an active member of the Woman's Missionary Auxiliary up to the time of her last illness, and a member of the executive committe of the church. Though in failing health, Mrs. Wood was able to attend communion service on Christmas day, but since that time an increasing weakness,, accompanied by intense suffering marked the passing weeks until the final relef came.

The immediate surviving relatives are one son, Reeve W. T. Wood, Millbrook, and four daughters, Mrs. A. B. Lefroy, Toronto, Mrs. (Dr.) B. C. Whyte, Battle Creek, Mich., Mrs. (Rev.) Alexander Allen, Oaklands, Cal., and Miss. Margaret, at home. One daughter died in infancy, and two sons, Harry M. and Walter predeceased their mother. There are seven grandchildren.

The funeral took place from St. Thomas church an Friday January 30, the rector, Rev. Canon Allen, assisted by the curate, Rev. M. Williams, having charge of the services. The community's respect,, and sincere sympathy was evidenced by the large number of citizens who were present.

The pall-bearers were; Dr. G. H. Needler, and Mr. R. H. Kells, of Toronto; Dr. H. A. Turner, Messrs, A. A. Smith, G. Fowler, and H. B. Allen, Millbrook.

Many beautiful floral trlbutes were laid upon the casket.

Among those from outside points who attended the funeral were Mr. R. Fair, Peterboro; Mrs E. Gregory, and son, Lindsay; Mrs. (Dr.) Brand Dr. G. H. Needler, Mr. R. H. Kells, Mrs. A. B. Lefroy and her son, Mr. Eric of Toronto.

CHICKEN POX EPIDEMIC.

Children of Marmora School Ill—Teacher Has Fever.

MARMORA, Feb. 3. — Mr. and Mrs. F. S. Pearce have returned from Montreal, where they were attending the funeral of Mrs. Pearce's mother, Mrs. Smith.

There is an epidemic of chicken-pox among the children.

Miss Campbell, principal of the Marmora High School is suffering from an attack of scarlet fever.

Mr. E. Prentice, principal of the Public School entertained the Fourth Class at his home on Friday night.

Rev. I. C. Wickware gave his illustorated lecture on "His Personal Experiences in Africa" at Springbrook, on Saturday evening.

His excellent views were taken and prepared by Mr. Wickware himself.

Miss I. H. Symth of Deloro, spent the week end at the parsonage, Marmora.

Rev. C. I. Wickware of Mount Eagle, who conducted missionary services on the Marmora circuit on Sunday was the guest of the Rev. and Mrs. Clare.

The Young Girl's Club of Deloro met last week at the home of Mrs. W. R. Reynolds and spent an enjoyable evening.

Mr. Alvin Loveless of Timmins, is on ar visit to his brother, Mr. Harry Loveless.

BEECHAM'S PILLS Safest and best family medicine

Says She Suffered For Seven Years

Then Dodd's Kidney Pills Relieved Her of Her Troubles.

Mrs. Nellie Bagan found no relief in her Hospital treatment, but Dodd's Kidney Pills brought speedy relief.

Gilbert Plains, Man. Feb. 2.—(Special).— "I have been using Dodd's Kidney Pills at different times and must say that they are the best for those who suffer from kidney trouble. I had a lot of trouble for 7 years and I was in hospital for quite a while, but it did not do me much good. I feel quite different now since I have been taking Dodd's Kidney Pills. I would advise every man and woman who has a trobble from head to knee to try them." This statement comes from Mrs. N. Bagan, a well-known resident here.

Dodd's Kidney Pills as a tonic and family medicine are without an equal. When you feel tired and run down the chances are ten to one that your kidneys are at fault.

When the kidneys become clogged or out of order, the circulation becomes sluggish, the impurities are not strained out of the blood, and the result is weariness and lack of energy all over the body. Give Dodd's Kidney Pills a trial and see for yourself.

Every new school is a memorial to the future.

Half the trouble with working is knowing you con't be loafing.

BRONCHITIS

Leaves a bad cough: so does "flu." But you can stop these lingering, weakening sleep-disturbing coughs with

CHAMBERLAIN'S COUGH REMEDY

Used and recommended since 1872 it has relieved the coughs and colds of both children and grown persons everywhere.

Keep a bottle in your home all the Time.

No Narcotics. Sold Everywhere.

MILLBROOK LODGE INSTALLS OFFICERS

Rebekahs Had Distinguished Visitors for the Occasion.

MILLBROOK, Feb. 3.—The annual installation of officers in connection with "Golden Sheaf" Rebekah Lodge, No. 176, took place on Tuesday evening, following the regular business session.

District-Deputy President, Mrs. F. Thomas, and Grand Marshal, Mrs. C. Davidson, Lindsay, were present, and had charge of the ceremony. The list for 1925 is:

J.P.N.G.—Sister Ethel Vance.
N.G.—Sister Irene Fallis.
V.G.—Sister Caroline Harkness.
Chaplain—Sister M. Garside.
Conductor—Sister Gertrude Harkness.
Warden—Sister R. Thorne.
Recording Secretary—Sister Maud Armstrong.
Financial Secretary—Sister Zella Bentley.
Treasurer—Sister Jennie Henderson.
R.S.N.G.—Sister Mabel Fallis.
L.S.N.G.—Sister Annie Ball.
R.S.V.G.—Sister Pearl Burnham.
L.S.V.G.—Sister Isabelle Syer.
I.G.—Sister Irene Francey.
O.G.—Sister Celia Hunter.

The severe weather, and the several cass of sickness among the members made the attendance smaller than usual. A pleasant social hour was enjoyed at the close.

At Home.

Mr. and Mrs. G. W. Sayles were at home to a number of their friends one evening this week, five tables of progressive euchre providing the guests with an enjoyable social occasion.

Miss M. Duncan and Mr. J. J. Clarke were the winners of the first prizes Mrs. G. E. Burnham and Mr. W. L. Ball taking the consolation.

Among those present were: Mr. and Mrs. T. H. Bradley, Mr. and Mrs. W. E. Ball, Mr. and Mrs. Ross Edmunds, Mr. and Mrs. R. H. Edmunds, Mr. and Mrs. G. E. Burnham, Miss M. Duncan, Miss Leola Huggins, Messrs. W. H. Coombe, J. J. Clarke, H. Jordan, F. N. Alcorn.

Mr. and Mr. Sayles were assisted by their daughter, and nicce, Misses Marjorie Sayles and Marie Kenyon, in looking after the comfort and pleaure of their guests.

Personal.

The Misses Alice and Lottie Vance of Toronto, were guests of Mrs. J. C. and Miss Anna Kells this week. Mr. J. Arthur Vance of Wininpeg was a business visitor in town during the week.

A tablet to the memory of their parents, the late Mr. and Mrs. William Vance, was placed in St. Thomas church by Mr. Vance and his sisters during their stay here.

SOVIET ALLOTS MORE LAND.

33,750 Acres in the Crimea Set Aside For Jewish Colonies.

RIGA, Feb. 2. — During the last year the Soviet authorities redoubled their efforts to form Jewish agricultural colonies in Russia, particularly along the shores of the Black Sea and in the Ukraine. The results of these efforts are not apparent but the experiments are continuing on a large scale.

Last week the Commissariat for Agriculture allotted additional tracts of land in the Crimea amounting to 33,750 acres for this purpose. The Commissariat has under consideration a proposal to increase this area in the Crimea to 100,000 acres during 1925 for the settlement of 1,400 Jewish families as soon as it has been ascertained exactly what suitable land is available.

DELICIOUS CRACKERS.

Delicious crackers to serve with soup are made by splitting common soda crackers and spreading them with butter and baking in the oven until they are browned.

Don't Get Bald Cuticura Does Much To Prevent It

Dandruff, itching and scalp irritation point to an unhealthy condition of the scalp which leads to falling hair and premature baldness. Frequent shampoos with Cuticura Soap do much to prevent such a condition, especially if preceded by a gentle anointing with Cuticura Ointment.

Sample Each Free by Mail. Address Canadian Depot: "Cuticura, P. O. Box 2616, Montreal." Price, Soap 25c. Ointment 25 and 50c. Talcum 25c. Try our new Shaving Stick.

BETHANY HOUSE WAS DESTROYED

W. McMaster Unable to Save His Home—Contents Lost.

HOCKEY GAME

BETHANY, Feb. 3.—Mr. W. McMaster had the misfortune of having his house and contents destroyed by fire on Thursday evening. Mr. McMaster was engaged in watering cattle a short distance away, while his wife was in the barn. On returning with the stock Mr. McMaster noticed smoke coming from the house and immediately rushed to rescue it, but on trying to gain admittance, he was driven back by the flames as the interior had been burning for some time. The loss is partly covered by insurance.

Bethany Won Game.

A strenuous game of hockey was played on the local rink on Friday afternoon between Nestleton and Bethany, the Bethany team winning by the one-sided score of 16 to 5. The score does not indicate the play as Nestleton had some fair players and their goalie, who practically remained on both knees for the entire game, was unable to stop the shots.

Takes Over Business.

Mr. Milton Challice has taken over the grocery and butcher business formerly conducted by Mr. T. Jackson. Mr. Jackson is going to take up farming. He and his family will take up their residence on Mr. Challice's farm in the near future.

Personals.

Miss L. Washington is spending a few weeks with Miss A. Kelly of Cavan.

Mr. Wm. Westlake of Toronto is renewing old acquaintances in the village.

Mrs. L. Monerief of Omemee is the guest of Mrs. D. Cairns.

Miss Olive Neals of Peterborough attended the euchre party on Friday evening.

Mr. Geo. Nicholls of Peterborough was a guest over the week-end with Mr. and Mrs. R. Crerar.

A large number of people attended the progressive euchre and dance on Friday evening given under the auspices of the Athletic Association. Twenty-nine tables were filled and a very enjoyable evening was spent by all present.

WANT BIG WOLF BOUNTY.

Renfrew County is Over-run —Reported That Increased Bounty Helps Quebec.

RENFREW, Ont., Feb. 3 (Canadian Press).—The council of the County of Renfrew, in which county Mon. Charles McCrea was born and reared, endeavored to secure his assisstance in having the wolf bounty put back to the former figure of $40, but the Minister of Mines writes that under the old system of paying $40 per skin as a bounty, about $60,000 was paid out annually and the government felt that many of the skins were brought in from Quebec where the bounty is $15 and from Manitoba where there is a $5 bounty on wolves.

Wolves are increasing in umber and are now in parts of Renfrew County, where they have been unknown since pioneer days.

DIVORCED 10 MINUTES MARRIES SIXTH SPOUSE

CHICAGO, Feb. 3.—Ten minutes after a divorce decree separating him from his fifth wife had been signed, Wilhelm Battcher, seventy-eight years old obtained a marriage license and was wedded to his sixth spouse, Mrs. Marie Keller, sixty-five.

10-Day Tube FREE
Mail the Coupon

This new way works wonders on cloudy teeth

Modern science, by perfecting a new way of combating the stubborn film that covers teeth, now opens the road to whiter teeth, *safely.*

THAT cloudy teeth, yellowish, discolored teeth can be made whiter is now an accepted fact. Foremost dentists of the world are widely urging this new method. You can have cleaner, prettier teeth if you will start *today.*

This is accomplished by combating a viscous film that covers teeth. A stubborn, hard to remove film that old type dentifrices do not fight successfully.

Run your tongue across your teeth and you can feel this film. Under it are the clear, attractive teeth you envy in others. Combat it, and your teeth become many shades whiter—more glistening. This offers you a 10-day test free. Mail the coupon.

The great enemy of teeth

Film is the great enemy of teeth beauty. And a chief cause, according to world's dental authorities, of most tooth troubles. It clings to teeth, gets into crevices and stays. Germs by the millions breed in it. They, with tartar, are the common cause of pyorrhea. It holds food in contact with teeth, inviting the acid that causes decay.

You can't have prettier, whiter teeth; you can't have healthier teeth unless you combat that film.

Ask your druggist or mail the coupon for Pepsodent. Don't expect the same results from old time dentifrices. Begin beautifying your teeth today.

MADE IN CANADA

FREE Mail this for 10-Day Tube to Pepsodent CANADA

THE PEPSODENT COMPANY, Dept. 584-N 191 George St. Toronto Can

Send to

Name.....

Address.....

Only one tube to a family. 1694 Can

STORE HOURS—9 A.M. TO 5.30 P.M. PHONES 138 AND 139 BARGAIN ANNEX OPEN WEDNESDAYS AND SATURDAYS

The First OF THE February Bargain Annex Mark-Down Sales

FEBRUARY—THE MONTH WHEN CLEAR-AWAY PRICES ARE THE LOWEST OF THE YEAR

LADIES'
Fleece-Lined Bloomers 49c
MILL OVERMAKES AND "SECONDS"
quality. Selling Wednesday at the lowest price of the season. They are camel and navy, with reinforced gussets, in a splendid
BARGAIN ANNEX, 4TH FLOOR.

Shirtings and Percales 25c
Smart striped patterns on light grounds make these splendid quality Shirtings and Percales most attractive value offering for Wednesday.
No telephone orders.
BARGAIN ANNEX, 4TH FLOOR.

BOYS' AND GIRLS'
Worsted All-wool Hose 39c
Warm and comfy for the children going to school these cold winter days. Attractive and long wearing, with a wide rib, in a fast black. No telephone orders.
BARGAIN ANNEX, 4TH FLOOR.

ONCE AGAIN WEDNESDAY
MEN'S "PRINCELY" SHIRTS at 75c
A Shirt value having no equal in Peterboro. Well made, generously cut and attractive patterns and colorings make this a most enticing value. All sizes. Come early.
BARGAIN ANNEX, 4TH FLOOR.

Turkey Dinner 50c
Wednesday—11.30 a.m. to 2 p.m.

SOUPS
Cream of Tomato
Asparagus

COLD MEATS
Ham Roast Pork
Salmon

HOT MEAT
Roast Dressed Turkey, Gravy and Cranberry Sauce

VEGETABLES
Mashed Potatoes

DESSERT
Steamed Fruit Pudding with Caramel Sauce
Vanilla Ice Cream

Cream and Butter
Pot of Tea or Coffee

In the Tea-Room, Third Floor

"HESPELER GREY"
First Quality Granite Ware at 63c
Selling for one day—Wednesday—at Dollar Day prices. There are Dish Pans, Gem Roasters, Rice Boilers, London Kettles, Potato Pots, Water Pails and Straight Sauce Pans. First quality.
BARGAIN ANNEX, 4TH FLOOR.

LADIES' 75c "CROWN BRAND"
Cashmere Hose 39c Hose
ONE DAY—WEDNESDAY ONLY
Almost down to half-price for these splendid quality Stockings, in polo and in black and grey. They have no seams.
No telephone orders. Limit of 6 pairs to a customer.
BARGAIN ANNEX ONLY, 4TH FLOOR.

LESS THAN HALF-PRICE ON LADIES' ALL-WOOL ENGLISH-MADE
Wide-Ribbed Sport Hose 49c Pair
Early in the season you would willingly have paid $1.25 for this quality Hosiery, in attractive colors of brown, navy blue and tan. Come early and a good size selection is yours.
No telephone orders.
STREET LEVEL AND BARGAIN ANNEX.

FOR TWO HOURS WEDNESDAY MORNING, 9 A.M. TO 11 A.M.

SIX HUNDRED YARDS YARD WIDE
Ecru Curtain Scrims 8c Yard

FIVE HUNDRED YARDS 33/34-INCH
Drapery Chintz 15c Yard
Limit of 10 yards each to a buyer. No telephone orders.
BARGAIN ANNEX, 4TH FLOOR.

For 90 Minutes Only
9 A.M. TO 10.30 A.M.

Your Favorite Laundry Soaps 10 Bars 53c
You've been using this Soap for a long time and know just what it is—Golf, P. & G. Naptha, Sunlight and Surprise. All at this very low price.
No telephone orders. Limit of 10 bars to a buyer.
BARGAIN ANNEX, 4TH FLOOR.

"The Free Service Sale"
of Housefurnishings is a labor as well as a money-saving event. This is the first week of this Sale, and the remarkable response it has met with assures us of its great popular success.
Long before it started customers were asking "When."
NOW IT IS HERE
We Hang, Measure and Make all Drapes and Curtains FREE, excepting Frilled Curtains; Lay all Rugs, Linoleums and Oilcloths FREE; Window Shades Fitted and Put Up FREE.
GREAT REDUCTIONS ON ALL GOODS AS WELL AS FREE SERVICE.
CRESSMAN'S THIRD FLOOR

Aluminum Ware at 98c
EXTRA HEAVY QUALITY
Brighten your kitchen and make cooking easier with this excellent quality, heavy-weight Aluminum Ware. All first quality. Round Roasters, Tea Pots, Percolators, Tea Kettles, Covered Sauce Pans, Preserving Kettles, Fry Pans and Kitchen Sets. Wednesday, 98c.
BARGAIN ANNEX, 4TH FLOOR.

The CRESSMAN Company Limited
"The Store of Smiling Service"

MONTREAL JEWS CLAIM EQUALITY ON PROTESTANT SCHOOL BOARDS

Question is Referred to Quebec Court of Appeal After Commission Failed.

LAWYERS DISAGREE

Eugene Lafleur and Wallace Nesbitt Give Opposite Opinions.

QUEBEC, Feb. 3.—The court of appeal of the provinces of Quebec will be asked by the Department of the Attorney-General to decide as to the questions at issue, and legally be tween the Jews and Protestants of Montreal in the matter of schools.

The special commission which studied the matter did not agree as to the constitutionality of the act of 1903, which declares Jews to be Protestants for school purposes. EugeneLafleur, K.C., was consulted by three Protestant members of the commission viz, Sir Arthur Currie, E. W. Beatty and Walter Mitchell, and Wallace Nesbitt, of Toronto, was consulted on the same matters by the three Jewish members namely S. W. Cohen, Michael Hirsch, and Ald. Jos. Schubert. The lawyers gave contrary opinions hence the appeal to the Court of Appeal and ultimately in all probability to the Privy Council.

List of Questions

The questions asked the two lawyers and now to be carried to Court of Appeal, probably in a special term to be called for the purpose are as follows:

1—Does the Statute of Quebec, 1903, Chapter 16N permit the appointment of Jews to the Protestant Board of School Commissioners

2.—If the above question is answer edw in the affirmative, is the said statute to that extent unconstitutional?

3.—Would the Protestant Board ed in the affirmative, is the said of Montreal be found under the statute of 1903 to appoint Jewish teachers to their schools, and if so, would the provisions of the statute in that regard be unconstitutional?

4.—Would the apopintment of Jews on the proposed Metropolitan Commision outlined in the project submitted by Messrs. Hirsch and Cohen be authorized by the statute of 1903?

5—If the answer to Question 4. is in the afirmative, are the provisions of statute of 1903 in that regard constitutional, or would any new legislation by the province on the subject be constitutional?

6—Can Jews be lawfully appointed as advisory members of the Protestant Board of School Commissioners of the City of Montreal, or of the Protestant Committee of Public Instruction?

Mr. Lafleur's Opinion

The opinion of Mr. Lafleur is to the following effect:

A—That the Statute of 1903 is ultra vires. 1—In so far as it confers on the Jews equal rights with Protestants, depriving the Protestants of their undivided control in the administration of their schools;

2—In so far as it compels the Protestant Board of School Commissioners to recognize the qualifications of Jewish Teachers.

3—That the appointment of Jews on the Protestant Committee of Public Instruction would be unconstitutional.

4—That the appointment of Jews on a Central Board having the financial control of education, as proposed by the majority of the members of the Jewish Commision, would be constitutional.

Mr. Nesbitt Disagrees

On the other hand, Mr. Nesbitt's opinion, as embodied in the memorandum of the Jewish majority opinion states:

That the Quebec Legislation of 1903 is clearly constitutional. That its language was wide enough to cover the appointment of Jews to the Protestant Board. That if Jewish Teachers are appointed, such appointment would be legal, and if the Protestant Board refuse to appoint then simply because they are Jews that would be an undue discrimination. That the Jews can lawfully be appointed on the Council of Public instruction.

KING'S WHARF HAS OWN GAS SAWING MACHINE

Farmers of District Independent of Ennismore Now.

KING'S WHARF, Feb. 3.—Mr. Stephen Herlihey spent Saturday the guest of friends in Peterboro.

The many friends of Mr. Daniel O'Neil are glad to learn he is improving nicely after his serious illness with quinsey. Dr. Kelly of Bobcaygeon is in attendance.

The Misses Nora and Mary Harrington of Lindsay spent the week-end at their home here.

The Misses Marie Murphy and Mary O'Connell, teachers in the schools here spent the week-end at their homes in Lindsay.

Mr. Patrick Dorgan has purchased a new sawing outfit, gasoline engine and circular saw, which was badly needed in this part as there was no one nearer than Ennismore and the people had to wait for the road across the ice to get their wood sawed.

Mr. and Mrs. P. Y. Crowley and son Oswald of Ennismore spent Sunday the guest of Mr. and Mrs. P. A. Devine.

Mr. John D. Winn was a business visitor to Ennismore Saturday.

Mr. and Mrs. Thos. Sullivan were the guests of Mr. and Mrs. Thos. O'Neill, Sunday.

Miss Florence O'Leary entertained a large number of friends and neighbors at her home Wednesday evening and a good time was spent by all.

Miss Julia O'Neill of Lindsay is at present at the home of her brother, Daniel O'Neill, who is seriously ill.

The little daughter of Mr. and Mrs. John Guiry is much improved under the care of Dr. Kelly of Bobcaygeon.

Mr. Patrick Duffy was a Sunday visitor with Mr. Geo. Collins.

Miss Lillian Herlihey is at present the guest of her aunt and uncle, Mr. and Mrs. Thos Murray in Peterboro.

Mr. Peter Perdue had a number of teams delivering his baled hay in Peterboro last Tuesday.

Mr. and Mrs. Wm. Curtin and family attended the funeral of the late James McGuire in Ennismore Monday.

Miss Geraldine Harrington, teacher at S.S. No. 15, here, spent the week-end at her home in Ennismore.

Mr. Thos. Flynn sold a beautiful percheron horse last week to Mr. P. McConnell of East Emily for which he received a handsome price.

The last severe cold spell and storm was the worst we had this winter. The roads were all drifted and it was almost impossible to travel on them. It is milder now and we hope it will continue for some time.

Messrs. Patrick and Vincent Perdue attended the meeting of the Telephone Co. in Omemee Wednesday.

Mr. and Mrs. Thos. Morrissey and family spent Sunday the guests of Mr. and Mrs. Frank Hickey in Ennismore.

A large number from here are at present drawing wood to Lindsay, which is hard to dispose of.

THE McDERMID DRUG CO.
McDERMID & JURY.

Effective Means of Reducing Fat

Here is an extraordinary method of reducing weight—extraordinary because no starvation diets or violent exercises are necessary. Marmola Tablets are made exactly in accordance with the famous Marmola Prescription. They reduce you steadily and easily, with no ill effects. Procure them from your druggist at one dollar for a box or send price direct to the Marmola Company, General Motors Building, Dtroit, Mich. Once you start taking these tablets and losing your fatness, you will be happy again.

FIRST SEES FATHER AT 32.

Brockton Woman Is Found by Parent Who Had Never Seen Her.

BOSTON, Feb. 3.—Mrs. Florence Best of Brockton, wife of H. J. Best, foreman in a Monticello factory owned by Mayor Barbour of Quincy, has just met her father for the first time. Although she is 32 years old, and has learned that she has two brothers and two sisters. Father and daughter always lived within forty miles of each other. Mrs. Best now is looking forward to meeting her brother and sisters. Her father is Richard Higgins, a prosperous farmer in Duxbury.

The daughtor was told years ago that her father had died, but, believing it might not be true, she went to Brockton in the hope that she might find him.

Mr. Higgins had been told that his baby, whom he had never seen, had died, but he refused to believe it when he found no record of her death. Through his persistent efforts he finally obtained a trace of his missing daughter and found her.

RUSTY KNIVES.

When a knife blade has accumulated rust, plunge the blade into an onion and leave it for a while before you remove. This will be effective against rust of long standing.

MEMORIAL WINDOW TO JOE JEFFERSON

To Be Placed in the Little Church Around the Corner in New York.

NEW YORK, Feb. 3, (Canadian Press)—A memorial window to Joseph Jefferson whose name stands with that of his contemporary, Edwin Booth, among the greatest actors of the world, has been completed in England and will be shipped to this country soon.

It is believed to be the first religious memorial window ever to include a secular subject in its representation. It depicts Jefferson in the long white bears and ragged clothes of Rip Van Winkle, the role which gave him his strongest hold on the affections of his public.

The window will be installed in the church of the Transfiguration, East 29 street, which Jefferson made famous as "The Little Church Around the Corner." By this name the church is now known in almost every part of the world and the act that led to its peculiar renaming is made an important part of the memorial window.

It was in 1870 that George Holland, actor and long a friend of Jefferson, died. Jefferson went to the Church of the Atonement, now extinct, and asked its rector, Dr. William T. Sabine, to conduct the funeral services for his friend. Dr. Sabine declined when he learned Holland had been on the stage. He referred Jefferson to "The Little Church Around the Corner, where they may accomodate you."

"God bless that little church around the corner," Jefferson responded. Holland was buried from that church, Dr. Sabine's refusal was a world-wide subject of indignation, Jefferson's remark gave the Church of the Transfiguration a new name and the church became the centre of the religious life of the theatrical profession.

The memorial window, conceived and designed by Walter Wilson actor, of No. 2679 Briggs Avenue, the Bronx, has this old story as its central theme. The left panel depicts Christ, standing at the lich-gate of the The Little Church Around the Corner, looking with compassion upon Joseph Jefferson in the right panel, in his role of Rip Van Winkle leading to the church a swathed figure which looks much like that of a woman but represents the spirit of George Holland.

Little vignettes of the career of Rip Van Winkle surrounded the centre panels. At the top left Rip is shown with his greatest friend, his dog Wolf. Next he is shown drinking deeply from the flagon which sent him upon his twenty years' sleep. At the right he is seen ragged and amazed, waking from his sleep.

Below the centre panels are shown the strange little men, in their grotesque costumes, whom Rip found bowling at ninepins in a ravine of the Katskill Mountains. The great flagon from which Rip drank is also to be seen beside some of the bowlers. Some ninepins have fallen. So has one of the little men. Below the figures are Jefferson's words "God bless that little church around the corner."

The window was executed by James Powell & Sons of London, noted for such work. Its cost being raised by popular subscription among the theatrical profession and laymen.

THE BEST GIFTS.

I. Cor. xiii.

Though I speak with the tongues of men and of angels, and have not charity, I am become as sounding brass or a tinkling cymbal;

And though I have all faith, prophecy, and understand all mysteries and all know dge: so that I could remove mountains, and HAVE NOT CHARITY, I AM NOTHING.

And though I bestow ALL MY GOODS to feed the poor, and though I give my body to be burned, and have not charity, I am nothing.

Charity suffereth long, and is kind; charity envieth not; charity vaunteth not itself, is not puffed up; doth not behave itself unseemly; seeketh not her own, is not easily provoked, thinketh no evil.

Rejoiceth not in iniquity, but rejoiceth in the truth;

Beareth all things,
Believeth all things;
Hopeth all things;
Endureth all things;
Charity never faileth.

MOTHERS LIKE TO TREAT COLDS WITH VAPORS

Direct Treatment with Vaporizing Salve Immediately Reaches Inflamed Air Passages.

It is no longer necessary constantly to dose the children in treating croup, bronchitis, sore throat or deep chest colds. Many Canadian mothers now use the 'outside' remedy, Vicks VapoRub, for the cold troubles of all the family, because it is just rubbed over throat and chest—there is nothing to take. When so applied Vicks gives off medicated vapors which are inhaled directly into the inflamed air passages, loosening the phlegm and making the breathing easier.

At the same time Vicks is absorbed and stimulates the skin like a liniment or plaster and thus aids the vapors inhaled to break up the congestion.

At all drug stores 50c a jar. For free test size package, write Vick Chemical Co., 244 St. Paul St. W., Montreal, P.Q.

Children Cry for

Fletcher's CASTORIA

MOTHER:— Fletcher's Castoria is a pleasant, harmless Substitute for Castor Oil, Paregoric, Teething Drops and Soothing Syrups, especially prepared for Infants in arms and Children all ages.

To avoid imitations, always look for the signature of Chas. H. Fletcher. Proven directions on each package. Physicians everywhere recommend it.

And now a bigger package for the same money—15¢

BRIER

NEW SIZE 1/11 lb.

(ALSO IN ½ LB. TINS 80¢)

He Thinks with a heart

TURNBULL'S Made-In-Canada SALE ENDS SATURDAY

This great merchandising event will draw to a close on Saturday evening. The many exceptional values offered in Canadian-made goods have been freely taken advantage of. New numbers are added for the final week. Many lines cannot be replaced at anything near the price figures they now enjoy. The thrifty buyer will take advantage of this money-saving event.

FINAL DISPOSAL OF

Winter Coats

HALF and LESS THAN HALF REGULAR VALUES

At the end of each season in this department we make drastic price reductions to effect an absolute clearance of all wearing apparel. During the next few days we concentrate on our entire stock of Coats. Costs have been forgotten, underpricings are generous, and every garment is of a style and quality that will give entire satisfaction. It's an opportunity which the woman who has delayed purchasing a new Winter Coat should not overlook.

Modes made to Sell at $25 — $10.00
Youthful straight-line effects, English all-wool velour, large collars of beaverine fur, lined throughout and interlined. Sizes up to 42 in this lot.

Coats marked to $32.80, for — $14.50
Here are Coats of excellent materials in smart up-to-date styles. Camelines, polaire, duvetyne, Bolivia and hy-rib. With or without fur collars. Lined throughout and interlined. Good range of sizes and colors.

Reg. to $48.50 Models, for — 22.50
Individual models of distinctive appeal, created from popular materials in the season's most approved styles. Extraordinary value. Good assortment of sizes.

3 Only Black Coats, for — 29.50
Two of these Coats are extra large sizes, 44 and 46. Slenderizing lines, smart styles and excellent quality material. Also one 36 in the group. Regular $49.50.

Big Values Briefly Mentioned

4-Ply Sweater Wool, full ounce balls, good range of colors, **3 FOR 25c**

Children's Vests and Drawers, sizes to 4 years, Turnbull Brand. Regular 50c value, for **25c**

White Repp and Middy Twill, 36 inches wide. Regular 40c value, for, yard **25c**

Pure Linen Table Damask, good weight, in pleasing designs, full bleach, 72 inches wide. $2.50 value, for **$1.89**

Men's All-Wool Socks, plain knit, grey or black, substandards of regular 65c line, for, pair **39c**

Infants' Wool Cashmere Hose, black or white. Sizes 4 and 4½ only. Regular 50c, for **39c**

Women's Sample Hose, all perfects, all-wool or silk and wool. Assorted colors and sizes. Regular to $2.00, for, pair **$1.00**

Women's Knitted Wool Spencers, snug fitting, long sleeves. Assorted colors and sizes. Regular $1.50, for ... **75c**

Pure Linen Glass Towelling, with red check, 22 inches wide. Regular 45c, for, yard, **33c**

Huck Towels, guest size, linen weft, Greek key border, hemmed ends. Size 15 x 24, **2 FOR 47c**

Women's Winter Weight Vests, Drawers and Bloomers. Values to $1.25, for **79c**

Hemstitched Pillow Cases, good quality cotton, size 42. **4 FOR 98c**

Blankets, Made-in-Canada, Selling at Low Prices

Kenwood Blankets

We were fortunate in securing another lot of these excellent quality Top Blankets at a special price reduction for our Made-in-Canada Sale. Plain camel or scarlet. Lofty, permanent nap. Double bed size. Good $10.00 value, for **6.50**

Fancy Blankets

Pure Wool Bed Covers in fancy checks, whipped edges or satin bound.. Good range of colors.

Size 60 x 80. Regular $8.00, for **$5.75**

Size 70 x 84. Regular $10.00, for **$7.95**

White Wool Blankets

Unequalled value in high-grade Pure Wool Blankets, white with pink or blue borders, whipped singly, permanent nap, full 7 lbs., double bed size. Give a maximum of warmth and durability. Good value at $11.75. Our special price is **$9.85**

BASEMENT ECONOMIES

Wire Goods
Several useful kitchen requisites of wire with white enamelled wood handles priced low. Potato Mashers, Strainer Spoons, Whipping Spoons, Pancake Turners, Egg Lifters, Wire Strainers, etc. Your choice at, each **15c**

Aluminum Tea Kettles
Daisy Shape Tea Kettles of heavy aluminum. Will give years of service. Three-quart capacity. Quick boilers. Regular $1.50, for **98c**

Granite Dish Pans
Roll rim Dish Pans made from heavily coated grey granite, 14-quart size, underpriced for Wednesday. Regular $1.00, for **69c**

China Fruit Bowls
Fine White China Fruit Bowls, neatly decorated in floral designs. Will hold one quart of fruit. Also useful as a salad dish. Regular 75c value, for, each **49c**

Soup Plates Less Than Half
China Soup Plates trimmed in green spray design, rim edge. Splendid for every-day use. Regular 35c each. Wednesday ..... 4 for **50c**

Children's Hose
Heavy Worsted Hose in black, 2/1 rib, warm and serviceable. All sizes 6 to 10. Sold in the Bargain Fourth at, pair **49c**

Men's Shirts
Heavy Fleece-Lined Shirts in natural shade. Size 38 only. Substandards of regular $1.00 line—no holes. In Bargain Fourth at **65c**

THE J. C. TURNBULL CO. LTD.

Dress Braids
An assortment of various lines and colors of Plain and Fancy Braids for dress trimming. Regular to 25c yard. In Bargain Fourth at ..... 2 yards **5c**

Cashmerette Hose
Winter Weight Cashmerette Hose in black or brown, fashioned leg, seamless, widened top. Substandards. All sizes. Regular 65c line. In the Bargain Fourth at ..... 2 pairs **65c**

The NERVOUS WRECK

by E. J. Rath

©1924—by NEA Service Inc.

(Continued from Yesterday.)

Even at that, she did not believe they would be caught. Surely, she told herself, there would be a way out of things. It was not pursuit and possible capture that disturbed her and awakened every absurdly conflicting emotion that lay within her: it was the fact that Bob Wells was the instrument of the law. That jarred her in a most illogical but effective fashion. Any other sheriff might do his duty without protest from Sally: but Bob Wells—why did he go and run for sheriff, anyhow? He had plenty of other things to keep him busy. If he had not hustled around and got himself elected sheriff, he could have ridden over to the railroad with her and she would have been on the train long ago. It was a fool trick for him to get into politics, thought Sally.

"Don't let it worry you," said the Wreck.

"It doesn't worry me: I'm perfectly calm," retorted Sally.

"You're nervous, anyhow."

"I'm not nervous!"

"I'm an expert on nerves," he said. "You can't fool me. I've spent my money on specialists and I know. Right now you're more nervous than I am— and I'm a wreck."

There was a good deal of that kind of conversation all afternoon. The Wreck had an idea that if he could get her really angry she might forget about the sheriff for a while. But the only times she got angry were when she thought about Bob Wells, and then she was just as likely to be laughing again the next minute. As for getting angry at the Wreck, she refused. It was a form of comfort that was denied her, for some unaccountable reason.

"Bob Wells ought to have more sense than to let anybody fill him up with a fool story about four highwaymen," she said, as she sat down to peel potatoes for supper. "Why, there isn't any such thing as even one road agent, nowadays."

"We even have 'em in Pittsburg, Sally."

"Pittsburg! I'm tired of hearing about Pittsburg. You'd think the sun rose and set in Pittsburg."

"Not if you lived there," said the Wreck.

"Well, don't be holding it up as a model, anyhow. It sounds—provincial."

He refused to be irritated, which did not help Sally at all.

"But you'll see the sun rise and set there before I get through with it," he remarked, with a confident jerk of his head.

"Now, what do you meant by that?"

He explained, with a sudden enthusiasm that surprised her, that as soon as he had his process finished he was going to take the smoke out of Pittsburg and take a lot of money away from the corporations that made the smoke. It was the first time Sally ever heard him talk much about himself, except the nervous part. They knew he was a chemist, and that was about all. Dad Morgan, not being qualified in chemistry and regarding it as something that existed only in text-books, had never pressed inquiries. He assumed that the Wreck was some kind of a professor and let it go at that.

But it seemed that the Wreck was a chemist who did things in steel plants and he had picked up a lot of information about smoke, as well as a good deal of smoke itself. He was going to make Pittsburg as smokeless as though it were run by electricity. It was only a question of time and patience and a little more research, he said. He explained the whole thing to Sally, with a lot of words that she did not understand: and while he was talking about Pittsburg and what he was going to do to it, she also learned that he was born in Yonkers, New York, had three sisters, was a graduate of a college, had been to Europe twice, had lived in Australia, could play golf, hated the movies, and was 32 years old.

"H'm," said Sally, who actually forgot about Bob Wells for a few minutes. "I thought you were older than that."

"That's because I'm all shot to pieces," he said, gloomily.

"What rank nonsense."

"Wait till you get insomnia."

"Bosh. You only think you're sick. Whatever made you nervous, anyhow?"

"Women."

She stared.

"Women?" she echoed. "Henry, are you joshing me?"

"It's a fact," said the Wreck. "I can't stand women. There's a pair of them in the laboratory. And three of them in the office. And seven in the boarding house. And thousands of 'em going to work, and coming home, and butting into you, no matter where you go. I haven't got anything against 'em, but I just can't stand 'em."

Sally continued to stare.

"Did you ever take one of them to a movie?" she asked, curiously.

"Once. But she got sore at it and cried."

"Did you ever learn to dance?"

"No!"

"Did you ever sit on a front porch and talk to one of them?"

"Not unless they nailed me."

"And you think you're a woman hater?"

He looked at her in surprise.

"I didn't say I hated them. I don't. I just can't stand them. They make me nervous. They act so——" He stopped and appeared to discover that she was a woman. "I—excuse me."

"Certainly I'll excuse you," said Sally, "because you're a big idiot. Put on an apron and help me with these potatoes."

He was obeying her when Charley McSween came into the kitchen, burdened with two medium-sized grips and a ridiculous little bag that belonged to the Wreck.

"Seein' as you've got convictions against rasslin' baggage," he said, "I fetched it up myself. Now, about accommodations." He scratched his ear. "When we have Chinks here, we sleep 'em off in a corner of the bunk house. But your wife ain't a Chink. We'd have plenty of room in the house, only the boss and family are here. There's one room left upstairs, but she's awful small and I don't figure that she'll do for two people. Looks to me like Williams here—what's your first name, anyhow?"

"Henry," supplied Sally.

"Well, it looks to me like Henry'd have to take the Chick corner of the bunk house. How about it, Henry?"

The Wreck said it would suit him exactly.

"The boys ain't like to bother you any, seein' as you're white" added Charley.

"They won't bother me," said the Wreck significantly.

Sally was not so confident: she knew how "the boys" sometimes behaved when they had a dude on their hands. But she hoped that Charley was right, because the Wreck was not a patient young man and there was no telling what might happen if they started to haze him.

Four of the boys came in at supper time: there were three more who were out having a look at the fences, and Charley said they might not be back for a couple of days. The quartet took one look into the kitchen and then made a quick start for the bunk house, where there was much scrubbing and shaving within the space of half an hour than Underwood's ranch had known since Charley could remember. Then they drifted into the kitchen and hung around.

Sally was always good to look at, even when she wore a big apron. If she was not downright pretty, she did not miss the mark by any noticeable distance. There was a smooth fluff in her brown hair that even Harriet Underwood might have envied. There was a steady, friendly look in her brown eyes, which were as fine and long-lashed as any pair that might have been found in the face of a beauty. Her lips had a pleasant curve when she smiled, showing strong, beautifully even teeth which even the Wreck had observed to be white beyond a fault.

The boys at Underwood's ranch even fell to cleaning their finger nails as they watched her. Somehow without even so much as suggesting it by word or look, Sally had a way of creating in others—men, usually—an impluse to be neat. She did not mind having the boys sitting around the kitchen, even though they did not belong there until they were told to come and get supper. There was, however, one feature that bothered her. She had chosen to be from the east, like the Wreck, and it was not easy to play the part. There were lots of things that a tenderfoot was not supposed to know, or say, and it kept her constantly on guard to remember the fact. She found it safer to confine herself to "Yes" "No," and "Really?" so far as it was possible. The boys laid it to shyness, although that was not one of her traits.

Just as she feared, they found the Wreck amusing. A good deal of the conversation centred around his spectacles, which he wore, except for excursions into the dining-room. But some rare policy of restraint seemed to have settled upon him: he calmly ignored most of what they said, and when he did answer it was with an apparent good nature that surprised Sally. She knew, however, that he was not bearing it as easily as he seemed to be; he was simply holding himself in. Evidently she had made him understand the need for caution and for that she was thankful.

(To be Continued.)

SAGE TEA DANDY TO DARKEN HAIR

It's Grandmother's Recipe to Bring Back Color and Lustre to Hair.

You can turn gray, faded hair beautifully dark and lustrous almost over night if you'll get a bottle of "Wyeth's Sage and Sulphur Compound" at any drug store. Millions of bottles of this old famous Sage Tea Recipe, improved by the addition of other ingredients, are sold annually, say well-known druggists here, because it darkens the hair so naturally and evenly that no one can tell it has been applied.

Those whose hair is turning gray or becoming faded have a surprise awaiting them, because after one or two applications the gray hair vanishes and your locks become luxuriantly dark and beautiful.

This is the age of youth. Gray-haired, unattractive folks aren't wanted around, so get busy with Wyeth's Sage and Sulphur Compound tonight and you'll be delighted with your dark, handsome hair and your youthful appearance within a few days.

CHURCH BURNED.

College Street Baptist Church in Toronto Destroyed—Loss $100,000.

TORONTO, February 3. — The College street Baptist church, one of the finest churches of the denomination in this city, was destroyed by fire early this morning, the loss being estimated at $100,000.

The cause has not been definitely determined but an overheated furnace or defective heating apparatus, was believed to be responsible.

The insurance on the building totalled approximately $30,000.

CANDLEMAS DAY DULL.

Trent River Had Lots of Snow—News of the District.

TRENT RIVER, Feb. 3.—Snow fell to a great depth yesterday, accompanied by wind. The sky was dull for Candlemas Day.

The funeral of the late Elmer Hall of Havelock was held yesterday at 1 p.m. to Maple Grove Cemetery.

Prayer Service will be resumed Thursday night, if the weather permits.

Mr. and Mrs. George Spencer were visitors with Mr. and Mrs. Wesley Redden, Sunday.

Mr. Isaac Lawson's driveshed roof fell in on Saturday, owing to the heavy weight of snow.

Mrs. Jas. Cook returned from Toronto on Saturday, where she spent two weeks with friends.

Mrs. George Scott is making a good recovery from her recent illness and is able to be up and around the house again.

OLIVE OIL POLISH.

Here's a way to take out marks caused by setting hot dishes on your table. Make a thin paste of olive oil and [illegible] the mark, and leave it for an hour. When you rub it off, the mark will come off.

CROWN LIFE HAS RECORD BIG YEAR

Annual Report Shows Biggest Volume of Business in Company's History.

With a record year of production behind it, and the largest volume of business in the Company's history on its books, the Crown Life Insurance Company entered upon its 25th or Silver Jubilee Year to-day, the annual meeting being held at the Company's head office, 59 Yonge street, Toronto, with President G. T. Somers in the chair.

The financial statement for the year 1924 was presented by Mr. H. R. Stephenson, General Manager.

In referring to the steady progress made by the Company during recent years, President Somers said: "Although this year has been a period of uncertainty and stagnation in some lines of business, yet the figures of our annual statement show that there has been no halt nor hesitation in the growth of our company The Crown Life goes "marching on"—ever rapidly enlarging its field of usefulness and public service."

A comparative table of figures presented by the President show that the Crown Life policies in force had increased from $21,338,339 in 1919 to $50,611,214 in 1924, the assets from $2,871,714 to $6,311,302 and the cash income from $880,260 to $1,999,081 in the same period.

The amount of new policies issued in 1924 was $15,594,184, the largest production in the history of the company. The total amount of policies in force at the close of the year $50,611,214, represents an increase of about 20% for the twelve months. The receipts for the year totaled $1,999,081.26, of which premiums accounted for $1,574,145.81, and interest, rents and profits $424,935.45. The net cash income over and above all disbursements amounted to $781,807.79.

The assets increased during the year from $5,472,666.94 to $6,311,302.57. The amount of bonds and debentures has remained practically constant, and stands at $1,360,724.56. Owing to the excellent opportunities for securing high-grade mortgages on attractive terms, the company's investments have been largely in this class of security, and the total mortgages on real estate now amount to $3,123,157.08. Although the trend of interest rates has been downward for the past year or two, the Crown Life reports a very satisfactory average rate of interest earned on its investments of 6.77%, without including the profit on sale of securities, which would increase the effective rate of interest to 7.79%.

With the world on wheels so much of the time it is not surprising some get into heads.

Those who have done great things had only one life in which to do them, which is the same amount of time you have.

While truth dwells in the inner man it is improved by a trip abroad.

CHILDREN RECEIVE ATTENDANCE PRIZES

Park Street Baptist Sunday School Holds Open Session.

The Park Street Baptist Sunday School held an open session on Sunday afternoon, at which there was a large attendance. Mr. Maurice Dunkley, the superintendent, occupied the chair.

After the marking the books all adjourned to the church auditorium, where an open session was held.

A solo was given by Miss Marion Pilling and an address by Rev. N. R. McLeod, after which Mr. J. A. McKone, chairman of the Board of Education, gave a very interesting address and presented the diplomas and prizes for attendance for the past year to those present 50 Sundays and over. He was assisted by Mr. O. S. Matchett, the secretary-treasurer of the Sunday School.

Those who have just completed their first year were:

Sheila Keown, Nellie Masters, Pansy Timm, Max Hutchison, George Masters, Walter Townsend, W. H. Saunders, Wm. Masters, Marion Saunders, Ethel Graham, Eileen Timm, Ethel Saunders, Maurice Dixon, Verna Saunders, Margaret Snowden, Ethel Parker, Winnifred Snowden, Moreen Palmer, Hazel Palmer, Marion Timm.

Those who have completed two years: Audrey Reader, Carlos Palmer, Roland Jones, Alfred Thompson, Phylis Kidd, Iva Pilling, May Bartley, Ernest Sedgwick, Alberta Shambo, Maurice Dunkley, Mary Timm, Agnes Moore, Wm. Saunders, Maurice Dunkley, Jr.

Those who have completed three years: Dorothy Goheen, Myrtle Palmer, O. S. Matchett, Fred Shambo, George Kiddle, Mabel Reynolds, Fern Rahmel.

Those who have completed four years: Edmund Boyler, Earl Palmer, Ernest Reynolds, Jas. I. Mabee, Percy Luther, A. Thompson, Geo. Campbell, Malcolm Taylor, Margaret Riddle, Laura Purvis, Mrs. H. Boyler, Helen Taylor, Garnet Palmer.

Those who have completed five years: Arthur Goheen, Jack McMaster, Garnet Thkpin, Irwin Luther.

Those who have completed six years: Mrs. Babcock, Raymond Dixon.

Those who have completed seven years: Mrs. C. Luffman.

Those who have completed eight years: Eileen White, Ella Smith, Gladys Thomas, Muriel Thomas.

Those who have completed nine years: Nellie Lemon, Ena Batley, Iva Whatley.

Those who have completed ten years: Dorothy White and Ethel White.

In all, 70 teachers, officers and scholars were on the honor roll for 1924, which is about a fourth of the entire school.

A cordial invitation is extended to anyone not attending Sunday School to meet this school on Sunday afternoon from 3 to 4 o'clock.

PROPHET FAILED ON SUN'S ECLIPSE

Said It Would Be Obscured by a Storm in the Eastern States.

NEW YORK, Feb. 2. (Canadian Press).—After the eclipse of the sun on January 24, which brought about his most notable failure as a weather prophet, Andrew Jackson De Voe, the sage of Hackensack, N.J., died at the ripe age of seventy-seven. For the most part of his life, De Voe had been making weather predictions which he claimed were eighty-five per cent. correct. He made a business of prognostications and had an income of six thousand dollars a year from his own weather almanac and from the sale of his forecasts. But in the matter of the eclipse he failed. He said it would be obscured by a storm in the eastern states. De Voe, was too weak when the eclipse occured to observe for himself that he had been wrong.

Said to be the only individual in the United States, with the exception of scientists, who made a going business of prognosticating, De Voe began his career when a small boy, by informing his family, who made cane chairs, when it was necessary to bring in the cane to keep it from the wet. Andy was a wheelwright by trade and ran a mill for some years during which time he gained fame as an amateur prophet of the weather. Then he capitalized his reputation by selling a "weather letter" to Charles Dana of The New York Sun. Later he sold information to patent medicine almanacs, and finally started his own almanac. At first his predictions were based on observations of the sky, but afterwards he worked out a repetition system" and devised a scheme to forecast by observing relations of the earth and sun and moon.

Among his famous prophecies were those of the Charleston cyclone of 1885, the earthquake at Charleston the following year, the great blizzard of 1888 and the rain which caused the Johnstown flood.

VANITY BAGS.

Vanity bags for evening come in flower shapes and colors and hang from long velvet ribbons.

SMART GOWNS.

The smart black evening gown of the moment is spangled or lightened up with rhinestones or brilliantly colored flowers.

QUITE POPULAR.

Very wide striped flannel makes straight coat-type of dress that is very popular with schoolgirls.

Build your body back to Health

Tanlac is a great natural builder. It revitalizes the blood, stimulates the digestive organs, rejuvenates the liver and peps you up all over.

From the four corners of the earth we gather the roots, barks and herbs that go into Tanlac. We compound them after the famous Tanlac formula that has brought health to millions.

Our files are crammed with testimonials from men and women in every walk of life, who state gratefully that Tanlac has brought them back to vigorous strength.

If you suffer from indigestion, loss of appetite, can't sleep or rest; if rheumatism is making life a torture; if your liver is out of sorts and your body has run down to skin and bones, get a bottle of Tanlac at your druggist's and start taking it right away.

You'll be amazed to note the improvement that comes at once. For the first time in months you'll feel like eating some good solid food. You'll wake up in the morning rested and refreshed, ready for a good day's work. First thing you know you'll have some color in your cheeks and the sparkle of health back in your eyes.

Don't put off taking Tanlac. Begin now if you want to build your body back to health and vigor.

Baptist Minister Praises TANLAC

"I had suffered from stomach trouble and nerve troubles for over 30 years until I could hardly summon the strength necessary to prepare my sermons. Six weeks after taking Tanlac I had a brand new outlook on life. I had a fine appetite, steady nerves and a brand new digestive system. Tanlac has never failed me."

Rev. B. E. Bell
207 Elm Street
San Antonio, Texas

TAKE TANLAC VEGETABLE PILLS FOR CONSTIPATION

TANLAC
FOR YOUR HEALTH

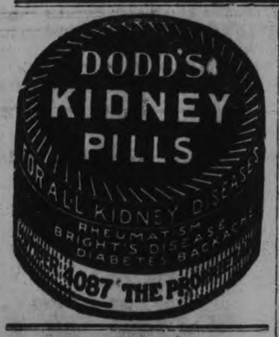

SERIOUS TROUBLE IN RAILWAY RANKS

Union Secretary Predicts Trouble to Follow Wage Dispute.

LONDON, Feb. 3 — (Canadian Press).—"Trouble of the most serious kind" in the Railway World of Great Britain is anticipated by C. T. Cramp, Industrial Secretary of the National Union of Railway Men, as a result of the managers of the railways to-day refusing new wage demands of the union and the railway clerks association and submitting counter proposals for big reductions in wages.

ERECT STEEL HOUSES.

Proposal Opposed by Trades Unions But Minister of Health Continues.

LONDON, February 3. — Progress is being made with plans for the erection of steel dwelling houses in England. Specimens of the steel houses are being erected in London, and the main provincial centres of the country. The proposal was recently opposed by the building trades unions.

In reply to the unions Neville Chamberlain, Minister of Health, under whose department the plans are being carried out, in a speech last night, said the unions were not afraid of competition but the public was not going to tolerate obstruction in any form or from any quarter.

KILLED TWIN SISTERS.

Seven Year Old Girl Admits Three Slayings—Used Ground Glass.

LOS ANGELES, Calif., Feb. 3 (United Press).—Confessing with a smiling assurance that she caused the death of her twin baby sisters and a woman, Alsa Thompson, 7-year-old school girl, was being examined by phychiatrists today, while the police sought to verify or disprove her story. The girl said she killed her baby sisters two years ago while residing in Dauphin, Manitoba, Canada, by feeding them ground glass.

Later here, in Los Angeles, she gave a Mrs. Pratt, with whom she was living, rat poison, and the woman died. Friends of the child's parents verify the fact that the twins and Mrs. Pratt died mysteriously.

"I guess I did it because I was so mean," Alsa explained. "I liked to see it hurt them."

MOTOR LICENSES HERE.

Motor League Has 1925 Markers—Cars Must Be Equipped Before March 1.

This year's passenger car and commercial car licenses are now being issued by the Peterboro Branch of the Motor League, and all motor vehicles in operation are required to carry 1925 markers before March 1st.

To accommodate those employed in industry, and to enable residents of rural communities to secure licenses on Saturday, the Motor League offices will be open every week day evening until 5.30 p.m.

THOUSAND WORKERS OUT.

Strike of Garment Workers in Montreal Declared Effective.

MONTREAL, Feb. 3 (Canadian Press).—More than one thousand striking garment workers in Montreal were today holding mass meetings and discussing the best methods to obtain better wages and working conditions. The leaders declare the strike movement was fully 90 per cent. effective and that at least 1,500 workers were out.

NO OPIUM AGREEMENT.

Lengthy Session Fails to Find Ground for Compromise.

GENEVA, Feb. 3 — (Canadian Press).—A lengthy session today of the joint commission of the two opium conferences failed to result in any agreement on the problem of the suppression of opium smoking in the Far East—the principal sticking point in the long drawn-out conferences over the opium evil which have been in progress here almost continuously since November. A subcommittee was appointed to make a last attempt to find ground for compromise.

Forgetting a grouch will make it run away from home.

GREEK CABINET FACING CRISIS

May Fall Immediately—Report Says Turkey Refuses Arbitration.

PEOPLE EXCITED.

(By Anthony Papayanakis — United Press Staff Correspondent).

ATHENS, Feb. 3. — The Greek Cabinet is expected to fall forthwith as a result of the Government's stand on the subject of the expulsion of the ecumenical patriarch from Constantinople.

The Assembly gave Premier Michael Acopolis a vote of confidence but a general upheaval is almost certain because the word here is that Turkey will reject a proposal for arbitration by The Hague Tribunal.

Because of intense popular excitement and religious fervor Greece cannot recede from the stand she has taken, nor can the present Government go much further. Accordingly, Premier Michael Acopolis is expected to be overthrown and a coalition headed by General Condylis to take his place.

In that event General Pangalos, the fiery deputy who cried for armed force against the Turks last Saturday would be made answer for war.

REPORTS OF THE CITY COUNCIL

Legal Committee.

The Legal and Reception Committee reported and recommended as follows

That no action be taken on the claim of Mrs. Robinson for an accident at the corner of Charlotte and Aylmer streets.

That a petition be prepared by the City Solicitor asking that the law be amended to make municipalities less responsible than they now are, according to decisions of the courts, for accidents on streets, and that it be signed and sealed by the Mayor and Clerk, and forwarded to Mr. W. H. Bradburn, M.P.P., with the request that he present it to the Legislature.

That no action be taken on the claim of Mrs. H. Sturmer on account of her falling on a street.

That the letter from the City Clerk of Belleville asking the council to join in petitioning the Legislature to reduce the number of days on which advance polls in municipal elections must be held, be received.

That no action be taken on the claim of Mrs. Harvey for injuries received from a falling limb of a tree.

That the chairman of the committee be authorized to take out a public liability insurance policy in the Zurich Insurance Company and that the City Treasurer be authorized to issue a cheque to pay the premium on the certificate of the said chairman.

That if a motion is made at Toronto to prevent the County Judge from holding the judicial investigation into the Campbell Flour Mills power matter the city solicitor attend and oppose the motion.

Board of Works.

The Board of Works reported and recommended as follows:

That the application of W. J. Byers of North Monaghan, for a connection to the city sewer system, be referred to the City Engineer for a report.

That the application of the Hamilton Realty Company for a sewer on Charlotte street, west of the Monaghan Road, bes referred to the City Engineer.

That an application from Mr. Ford for a sewer and sidewalk on Knox Church be referred to the City Engineer for a report.

That the Chairman of this Board, the Mayor, Ald. McIntyre and the City Engineer, be a committee to confer with property owners interested in sewer facilities in the vicinity of the east end of Simcoe street.

That a letter from the local Board of Health in regard to sewer service for Smith street east of the present sewer and Harvey street north of Antrim street, be referred to the City Engineer for a report.

That in the event of the plans and specifications for the sewage disposal plant being approved of by the Provincial Board of Health, and an order for the work being made by that Board, the City Engineer be directed to advertise for tenders for its construction and that the City Engineer put in an estimate at the same time.

That the chairman of this board and the City Engineer be authorized to purchase the balance of the gravel that will be required for the construction of the sewage disposal plant and have it delivered, and that the cost be paid on their certificate.

That the chairman ask for tenders for street signs on the specifications prepared last year.

MANUFACTURERS' COMMITTEE REPORT

February 2nd, 1925.

The Maufacturers' Committee reported and recommended as follows:

That each company which has a fixed assessment be written to and asked for evidence to show that it is carrying out the conditions under which the fixed assessment was given.

FINANCE COMMITTEE.

The Finance Committee reported and recommended as follows:

That the City Treasurer send a copy of the hospital account to the persons treated as indigent patients at the local hospitals.

That the city's membership in the Union of Canadian Municipalities be continued for the current year and that the fee of $51 be pad on condition that each member of the council the clerk, treasurer and engineer receive the Union's official organ.

That the city's subscription to The Monetary Times be renewed and that the subscription fee be paid.

That the chairman of this committee and the city solicitor make inquiries as to the reason for the reduction in the amount of the railway tax credited to this municipality.

That the salary of the lady clerk to be engaged for the tax collector's office be at the rate of $600 per year.

That the chairman of the parks' committee be authorized to adjust the amount of the insurance policy on the factory building in the James Stevenson Park property.

That the Bank of Montreal be requested to give the city a lower rate of interest on moneys borrowed by the city from the bank.

That the chairman of this committee, the treasurer and Alderman McIntyre be a committee to interview the City Trust Commission and the Bank of Montreal, with a view to having the credit balances of the commission utilized by the city.

That the following accounts be paid.

American-La France Fire Engine Co. $50.65, Bell Telephone Company $44.28, Canadian National Railways $161.33; Duffus Motor Sales $6,20, Fanning's Steam Laundry $20.31. Goodwin Machine Tool Co. $6.50, Hill, Weddell and Hills $10.00, N. C. Hatton $20,55. Adam Hall Limited $21.79, Norman Harper $1.60, Hamilton Health Association (Mt. San.) $46.50, Imperial Oil, Ltd., $21.93; Kingston Health Association $46.50, R. J. Lovell Co., Ltd. $11.55, Thos. Mark $772.00, McLean Stationers $11.55, Ontario Motor League (Peterborough Branch) $18.00, Peterboro Lock Mfg. Co. Ltd. 37 cents, The Peterboro Utilities Commission $26.64, Peterboro Utilities Commission $6.54, Thomas H. Ruth $12 R. G. Sturgeon & Co. $6.25, St. Mary's Industrial School $86.50, Sullivan & Clancy $2.65, Treasurer of Ontario $808.50 United Typewriter Co. Ltd. $12.00, White & Ackford $1.10, Burroughs Adding Machine of Canada $1.75, Canadian Pacific Railway Co. $29.25, Roland Denne $34.50, D. Florence & Son $1.44, Grant & Thorpe $3.70, W. H. Hamilton $1.35, Wm. Hamilton Co. Ltd. $31, Harris & Boddy $15, Hamilton Uniform Cap Co. 40 cents, Hodgson & Willison $10, Thos. Johnston, V.S. $2, King Edward Sanitarium for Consumptives $13.50, W. F. Morrow $4.35, Township of North Monaghan $316.34, The Nicholls Hospital $351, R. Plumpton $1.75, Peterborough Review Co. Ltd. $418.38, Peterborough Utilities Commission $9.20, The Royal Press $12, H. Rootes $9.40, R. J. Soden $16.40, R. J. G. Sutherland $3.10, Herb. Stinson $10.25, W. R. Turner $48.80, Victoria Industrial School $62, Joseph Wearing $35.

INTERIOR DECORATION.

Women's Art Association Club Heard Talks on Interesting Subjects.

A meeting of the Interior Decoration Club of the Women's Art Association was held yesterday afternoon at the home of Miss E. Anderson, Gilmour street, when brief, interesting papers were given by several of the members. A paper on Old Silver, Brass and Pewter was read by Miss Alexandria Howson, Miss Mayme Montgomery, convenor of the Club, spoke on Wall Hangings, and a three-minute talk on Period Furniture was given by Mrs. H. Morphet.

The next meeting of the Club will be held at the home of Mrs. H. Morphet, Hunter street, on Monday afternoon, February 16th., when a postponed paper on Glassware, and its place in the modern home, will be given by Mrs. E. W. Borbridge, a paper, on Linen, by Mrs. R. A. Brown and a three-minute talk on Furniture, by Mrs. R. H. Parsons.

VOICE OF THE PEOPLE

MILK QUESTIONS

To the Editor, Examiner,

Dear Sir,—Since Mr. Heard has started taking my milk there are a few questions that have been asked about this milk.

What is T.B. tested milk?

What does it mean by government supervision?

Are there many cattle effected with T.B.?

What is done with cattle that react to the T. B. test?

T. B. tested milk is milk from a herd of cows that have been tested for T.B. and found clean.

What is meant by Government supervision? When a man makes application for a test to the veterinary director general at Ottawa, he places not only his cows, but his whole herd under their supervision.

They test that herd and if any react to the test they are sent out. They test at different intervals. A clean herd is not allowed to associate with cattle that have not been tested for fear of infection.

Are there many cattle effected with T.B.?

The inspectors tell us there are very few herds that do not contain a few head and in some cases the whole herd has been wiped out.

What is done with cattle that react to the T.B. test?

They are slaughtered under government inspection.

Yours truly,
Harry I. Seymour.

GERMANY'S FIRST CABLE RAILWAY.

Oberwiesenthal, Saxony, Feb. 3.—The first cable railway in Germany to carry passengers has been inaugurated. It starts in this city and runs two miles to the top of Fichtel mountain, which has an altitude of 3,975 feet above the city. The cars suspended from the cable carry 20 persons.

IMPRISONED FOUR DAYS IN CAVE COLLINS IS NEARING BREAKDOWN

Constant Drip, Drip of Water Forms Torture for Helpless Man.

RESCUERS FAIL.

CAVE CITY, Ky., Feb. 3.—Pallid of face, his lips purple, and his strength fast ebbing, Floyd Collins early to-day lay in a mole-like hole in Sand Cave, waiting for some one, something, to release his foot, held down by a huge boulder which fell upon it when he was exploring the cave on Friday morning.

For twenty four hours he was alone, the constant drip, drip, of water from the melting snow and ice on the surface growing more deadly monotonous hour by hour.

On Saturday he was found, and since that time scores of men have tried in vain to rescue him. Persons all over the country have been trying to help, too, for many suggestions have been received by telegraph—but the ingenuity of man has gone for naught. In a narrow crevice hardly large enough for a small man to squirm through, the boulder immovable, has held Collins while the constant dripping of water has created a torture chamber, such as was known only in ages past.

For hours men have pecked away at the bounder with cold chissels, others have tugged at a rope fastened about the body of the victim. He has been moved five inches in four daye.

But hopes, stronger than the jaded bodies of the rescuers, held out today and renewed efforts were being made to pull Collins from his living tomb.

Apparently only the most primitive methods will be successful if anything is to be. A compressed air drill was rushed here from Louisville, but experienced cave men said there was grave danger that the vibrations would loosen other rock and cause the narrow passage to collapse, so it was not used. Still optimistic, but himself facing a complete breakdown, Collins has entered into any scheme to extract him from the vice nature created for one who would dare to explore her sub terranean caverns. Once before he had ben a prisoner for two days, when another enormous boulder fell and blocked his egress from a crystal cave after he had penetrated newfound passages.

RACE WITH DEATH.

CAVE CITY, Feb. 3.—(United Press). — Crews of expert miners began drilling through 300 ft of narrow crevice in an effort to enlarge the passageway to the spot, where Floyd Collins has been entombed since Friday. Collins was given an opiate to quiet his nerves as the workers continued frantic efforts to rescue him.

Because of lack of room, the workers turned their whole attention to removing the debris about Collins and had succeeded at this hour so that the chiseling operation designed to remove the boulder pinioning his feet, were again possible on an effective scale.

STARVATION STORY OF IRELAND TRUE

London Correspondent Confirms Reports of Semi Starvation and Cold.

LONDON, Feb. 3—(United Press)—Half-starved families of six and ten crouched in the chill stone hovels trying to warm themselves around a smouldering bit of water-soaked peat are described by the Daily Chronicle correspondent who has returned from a visit to the distress areas in the west of Ireland.

The sufferers live on dry bread, tea and tiny potatoes and sleep on piles of damp straw and rags. This, the correspondent reported, is typical of the conditions where the distress is acute. He found none had starved to death, "but many are in a state of semi-starvation."

FIFTY YEARS CHAIRMAN.

F. W. Robinson Recalls Half Century of Service With Trust.

At the annual meeting of the Wm. Hall, Peterborough Protestant Trust held in the Dominion Bank Chambers on Monday, the second inst.:

Mr. F. W. Robinson was elected chairman, and Mr. W. G. Ferguson, secretary-treasurer.

Mr. Robinson, who completes 50 years of continual service on the board, being one of the original charter members, took occasion to give a resume of the history of the board, which revealed many interesting facts covering a half century. The trustees have distributed the income of the fund to the deserving poor during all these years and today the capital account of $30,000 stands intact and safely invested—a tribute to the business ability of the men elected to serve from time to time.

AIRMEN TRY FEAT.

French Army Aviators Attempt Flight to West Africa.

ETAMPES, France, Feb. 3 (Canadian Press).—Two French army aviators, Captain Lemaitre and Lieut. A. R. Rachard, started in an airplane at 11.30 o'clock this morning, in an attempt at a non-stop flight to Dakar, French West Africa. The airmen carried fuel sufficient to keep their machine in the air twenty-five hours.

RECORD IN HOGS.

Chicago Market Received 100,000 Animals Yesterday.

CHICAGO, Feb. 3. — (Canadian Press).—A record for one day's receipts in February was set yesterday in the Chicago hog market, which received 100,000 animals. Arrivals on December 15, the only larger day in history, were 122,740.

FINLAND SEEKS CREDIT.

Wants 100,000,000 Finish Marks From Foreign Banks.

HELSINGFORS, Finland, Feb. 3. — (Canadian Press).—The Finnish Government is seeking a war emergency credit of 100,000,000 Finnish marks from foreign banks.

You can eat best on an empty stomach, but you can't think best on an empty head.

W. J. GREEN MARKS TWENTY-FIFTH YEAR

City Tax Collector Has Been Quarter Century in His Position.

A quarter of a century ago, on the same day that the bear came out to see his shadow, W. J. Green assumed charge of the collecting of taxes for the then town of Peterboro, and through rain and shine, and all the vicissitudes and changes that surround the office of civic employees, has continued at a post that garners little of grateful appreciation from the general public. Taxes to most people represent a burden, and they are not inclined to look too favorably on the officials who have to do with their collection. A tax collector stands between the devil and the deep blue sea, one might say. On the one hand is the municipality he represents, eager to gather in the money necessary for its smooth running, and on the other are the more or less reluctant taxpayers, carping at increases in the rates, but always in the forefront for grants to their pet endeavors or charities.

Yesterday was Mr. Green's silver anniversary. He entered office under Mayor H. Best, and has seen many mayors and councils come and go. The tax office was placed for some years in the premises now occupied by the City Treasurer, then removed to the building occupied by Mr. Pringle's fruit store, afterwards placed above the former feed store of Charles Brown on Simcoe Street, next door to the present offices, and then rotated back to the present premises, after the fire horses and apparatus which occupied them were removed to the Aylmer Street Fire Hall.

C.N. BONDS SNAPPED UP.

Issue of $35,000,000 Placed on Market This Morning.

NEW YORK, Feb. 3 (Canadian Press.—Announcement was made at the office of Dillon, Read and Co., at one o'clock today, that the thirty-five million dollar issue of Canadian National Railway bonds had been oversubscribed. The issue was placed on the market only this morning.

Dr. Sun Yat Sen Weaker.

Chinese Leader is Sinking After Operation for Cancer.

PEKING, February 3. —. Condition of Dr. Sun Yat Sen, noted Chinese statesman, who was recently operated on for cancer, continues to grow weaker. His pulse registered 110 to-day.

LONDON PUBLISHER DEAD.

Founder of Yellow Book Died Yesterday—Prominent Printer.

LONDON, February 3. — John Lane, the London publisher, who founded the Yellow Book and conducted the Bodley-Head publishing business for many years, died last evening, aged 71.

SOCIALISTS TOTAL SEVEN MILLIONS

BERLN, Feb. 3.—The Berlin social democratic organ, Vorwarts, estimates that the strength of organized Socialists throughout the world in 1924 was 7,000,000. England heads the list with 3,156,000 members of the Labor party. Germany comes second with 860,000 and Austria third with 566,100.

WAHABIS STILL FIGHTING.

British Interests Have Not Suffered Through Tribal Attacks.

LONDON, Feb. 3. — (Canadian Press). — Fighting between tribal Wahabi forces and the troops of King Ali is still continuing in the vicinity of Jeddah, according to advices received to-day from a Brtish source. It was said the Wahabis are making numerous night attacks with little effect. British interests, it was added, have not suffered.

APPROVE WORLD COURT.

Foreign Affairs Committee Approves Motion for House of Representatives.

WASHINGTON, Feb. 3 (Canadian Press).—A resolution to put the United State House of Representatives on record as favoring United States adherence to the world court of international justice was approved today by the House Foreign Affairs committee.

BUSINESS AT U. S. HARBORS DECLINES

Only Those Where There is Heavy Traffic in Iron Ore Have Grown in Recent Years.

WASHINGTON, Feb. 3.—(Canadian Press).—In a speech in the House with reference to commerce on te Great Lakes, Representative Peavey of Wisconsin has presented striking figures showing the decline of the commerce of most of the Great Lakes Harbours. According to Mr. Peavy, the business of only a few of the United States harbors on the lakes — those in which there is a large traffic in handling iron ore—has grown in recent years. The rest are on the decline.

Mr. Peavy declares that while he favors the St. Lawrence water-way yet if present tendencies are not checked, by the time the St. Lawrence route is opened and ocean vessels enter the Lakes by that rout, they will find the wharves of most of the harbors rotted.

He ascribes the situation to the fact that the Panama Canal act required railroads reaching the Great Lakes sold their ship lines to private concerns. Then the railroads, having no more interest in the ship lines, quit relation with them and the private owners, losing money, had to quit business.

Meantime, Mr. Peavy asserts, the Lake Carrier's Association, which he terms a subsidiary of the United States Steel Corporation, has taken over most of the traffic on the Great Lakes. A few ore ports are doing most of the business, as he draws the picture.

With the railroads having no interest in the ship lines on the lakes and not doing business with them, the rates for freight on the railroads, it is charged, have gone higher. Today the Lakes states, the Northwest and Middle West, as indicated by Mr. Peavy are paying much higher freight rates than the rest of the country where there is genuine water competition. He asserts the progress of the states of the Lakes region, the northwest and middle west has been held back by the fact the Great Lakes have not been developed in recent years as the great channel of shipping traffic which nature intended them to be.

Mr. Peavey has offered a bill which provides for a government owned and operated fleet of freighters on the Great Lakes. He holds this would go far to remedy a condition which he contends is of far-reaching importance to a large part of the United States.

The subject is of special interest now in view of the agitation for a Lakes to Gulf waterway. It is held by those who advocate it that such a waterway would go far to restore the Great Lakes to the busy thoroughfare of commerce which they were formerly and for which they have the capacity. It is not likely that Mr. Peavey will realize his desire of a government owned line of shipping on the Lakes. Nevertheless, he has succeeded in arousing interest in the situation.

GOOD FOOD—
IS ECONOMICAL!
—because it keeps up your health and strength for better work and to resist illness.
OXO is above all a food—a real Beef food—containing nourishment from the highest grade beef. Oxo Cubes are mighty atoms of beef-strength, easily assimilable, and as a health-assurance alone are well worth the money.
OXO CUBES
The Great Beef Economy
Tins of 4 - 15c.
" " 10 - 30c.

STRIKE ENDED.

Workers at the Palace Start Work Conveniently for King and Queen.

LONDON, February 3.—Strike of the workers who heat, light and run the elevators in the government buildings, ended conveniently on the eve of the removal of the King and Queen from Sandringham to Buckingham Palace to-day.

TIMBER IMPORTER DEAD.

Richard Roberts, Well Known to Canadian Lumbermen, Died To-day.

LONDON, Feb. 3. — Richard Llewellyn Roberts, timber importer of Liverpool ,well known to the Canadian lumber trade, died to-day from the sleeping sickness.

THE WM. HALL PETERBOROUGH PROTESTANT POOR FUND

Statements of Receipts and Expenditures for Year Ending, December 31st, 1924.

RECEIPTS:—	
Balance forward	$ 1,063.07
Interest on investments	1,713.80
	$ 2,776.87
EXPENDITURES:—	
Relief paid	$ 1,440.00
Expenses	219.75
Balance forward	1,117,12
	$ 2,776.87
SECURITIES IN HANDS OF TREASURER:—	
Province of Ontario Bonds	$15,000.00
Dominion War Bonds	14,800.00
City of Peterborough Debentures	614.92
	$30,414.92

Audited and found correct,
F. J. A. HALL, Auditor.

2d—30—5481

An honest man's word

MORE than three hundred years ago, Miguel de Cervantes said: "An honest man's word is as good as his bond." Advertisers must be honest men, if they would remain advertisers. Their announcements are signed. They must tell the truth in their advertising. For their own protection, as well as yours.

What would it profit a man to advertise "Pure, virgin-wool suits," only to have you discover they were shoddy? You would soon separate the sheep from the cotton. And you would never deal with that man again. And, further, you would tell all your acquaintances what a skinflint he was.

As a matter of business, if not of personal principle, an advertiser must tell the truth in his signed announcements. That's what makes the advertising columns of this paper such reliable guides to honest merchandise. The printed announcements are bonds between you and the advertiser.

Read the advertisements. Read them regularly. To be informed on the newest and best in everything. To save hours of shopping. To make the family purse do a bigger, better job To get goods of known quality at the most attractive price.

You would not plan a motor trip without first consulting road-maps and guide-books. Is it logical to plan a shopping trip without first consulting the advertisements? Read the advertisements. Then go to the stores with your mind more than half made up.

A signed advertisement is, in effect, a sealed bond between you and the advertiser.

JUNIORS TRIM HUSKY OUTFIT IN BOWMANVILLE

Take Nice Lead of Three Goals When Opponents Lack Punch.

PLAY WAS GOOD.

Petes Got in Each Other's Way in First, But Speeded Up Afterwards.

The Peterborough Juniors came home from Bowmanville with a nice lead of three goals from last night's game, when they beat the fast Bowmanville Juniors 5 to 2 on their own ice. This Bowmanville team is a bunch of big husky lads and the Petes looked like midgets beside them. They could skate and stick handle, but seemed to lack the final punch around the nets.

The score is really no indication of the play, as the home team were all over the Petes till the middle of the second period. Hoopr and Chartran were the stars and were constantly fed passes by their team mates for bulletlike drives that kept Le Barr hopping to stop. Gilfillan, the lanky centre man, combined well but spoiled several good plays by loafing offside. The rest of the team fitted in well on the attack and James was unbeatable in goal until the Petes got right in on top of him.

The visitors seemed to get off on the wrong foot. In the first period they were constantly bunching in each other's way and letting Chartan and Hooper away unchecked. When they settled down, there was no comparison between the two teams.

The Young Petes outskated and outchecked their opponents and showed much more combination when goals were in sight. After Le Barr, who saved the game in the early stages, McDougal and Salmon were the shining lights. They led rush after rush, taking and giving passes with accuracy. Ridpath and Milloy had a man-sized job holding the doughty Chartran in check and they skated and bumped all the hockey out of him. Milloy played a good game at left wing and he and Collins kept Hooper away from the danger zone. Johnson subbed the defence and played effective hockey.

Glenn Smith of Toronto, was the referee and made himself unpopular. He was impartial in his decisions but was so strict on offsides that he stopped a lot of good combination in the early part of the game. Very little rough stuff got away from him, and some of the seventeen penalties he handed out appeared undeserved. Twice in the last period the team played 5 men to 4, but no score resulted.

Hooper, the Bowmanville right defence man, collided with one of his own men near the end of the second period and fell striking his head on the ice. He had to be carried from the ice, but returned after the interval.

About 1,200 fans viewed the defeat of their pets and they are coming to Peterborough on Friday determined to wipe out the disgrace. They are noted as hard fighters and a hard game is expected.

Cheu, the Petes' regular left wing, has been sick and didn't go to Bowmanville, but Milloy filled the place to perfection. The teams:

Peterboro.		Bowmanville.
	Goal	
LeBarr		James
	Right Defence	
Collins		Hooper
	Left Defence	
Salmon		Hughes
	Centre	
McDougall		Gilfillan
	Right Wing	
Ridpath		Lockington
	Left Wing	
Milloy		Chartran
	Subs	
Maudsley		Osborne
Johnson		Corden

Referee—Glenn Smith, Toronto.

First Period

When the game opened the Petes seemed all at sea among the bulky Bowmanville team and the homesters lost little time in opening the count on a nice play by Hooper. For a while the Peterboro youngsters forgot all they ever knew about back-checking but brilliant work by Jack LeBarr in the nets kept them in the hunt till they got settled down. It wasn't long, however before play was going from end to end and both goalkeepers were stopping shots from all angles but the period ended without any further score. In this period Referee Smith was very free with penalties handing out a total of nine for minor offences.

Second Period

The Lakeshore boys continued to press after the interval and one minute after the period opened Hooper added another on a nice combination rush. Play ranged from end to end, the Petes meantime getting their combination down pat and finally they were rewarded when Salmon bulged the net on a nice rush. Four minutes later "Shrimp" McDougall took a perfect pass in front of the net and flipped the rubber past James for the tying counter The score remained deadlocked till the period ended although both goals were threatened before the gong sounded.

Third Period

The third was the Petes big period Both attack and defence were systematic. The Lakeshore crew still displayed nice combination in centre ice but the lighter Petes worried them and spoiled their plays before they got close in. McDougall was the centre of some nice combination rushes and notched three counters. The Bowmanville team were all in and snubbed considerably. Most of their attempts were long shots which LeBarr handled nicely.

1st Period—1. Bowmanville, Hooper 2 min.
2nd Period—2. Bowmanville, Hooper 1 min. 3. Peterboro, Salmon, 10 min. 4. Peterboro, McDougall, 4 min.
3rd Period—5. Peterboro, McDougall, 7 min. 6. Peterboro, McDougall, 6 min. 7. Peterboro. McDougall 2 min.

Final Score Peterboro 5, Bowmanville 2.

Penalties— Peterboro, McDougall 3; Salmon, 2; Ridpath, 2, Maudsley, Collins, Total 9. Bowmanville, Hooper, 2; Corden, 2; Hughes, Gilfillan, Osborne Chartran. Total 8.

QUEEN'S MASCOT BEAR OF 1922 DIED IN 'ZOO"

Queen "Boo Hoo" Was Sent to Watertown, N.Y.

KINGSTON, Feb. 3—Queen "Boo Hoo," former mascot of Queen's University squad, died today of gastritis in the Zoo at Watertown, N.Y., according to word received by Trainer Billy Hughes. At the close of the football season of 1922 Queen Boo Hoo having attained a mature age, had to be sent away as she became slightly unruly. For a time she was kept on the farm of G. W. Cole of Cape Vincent, who had a number of animals there, and later she was sent to Watertown, where she was placed in a Zoo.

It is understood that since her removal from Kingston, Queen Boo Hoo had given birth to some cubs, and it is the intention of Billie Hughes to secure one of these as soon as it is old enough to introduce into Queen's circles, as a successor to the mother bear. In this connection it is interesting to note that King Boo Hoo, the bear who was secured to succeed the old favorite has been kept all winter in a special pen in Queen's grounds.

King Boo Hoo is still very wild and cross and it is doubtful if he will ever be tamed enough to become in any sense a mascot.

HOCKEY SCORES

Hockey games played yesterday resulted as follows

Senior O.H.A.
Galt 4, Kitchener 2.
Preston 6, Stratford 1.
Niagara Falls 4, London 3.

Intermediate O.H.A.
New Hamburg 5, Listowel 2.
Kingston 11, Belleville 1. (Kingston wins group.)
Grimsby 5, Port Colborne 4. (Grimsby wins group.)
Cayuga 5, Caledonia 3.
Ayr 3, Ingersoll 1.
Midland 4, Collingwood 2. (Collingwood wins group 5 to 4.)
Brampton 4, West Toronto 0.
Brantford 4, Goderich 3.
Newmarket 3, Bracebridge 3.

Junior O.H.A.
Brockville 7, Circle ?x 1.
Trenton 10, Campbellford 2. (Counts as two; Trenton wins the group.)
Upper Canada 11, U.T.S. 2.
Newmarket 6, Bradford 3. (Newmarket wins group.)
Kitchener 2, Guelph 1.
Georgetown 3, Milton 2.
Mitchell 5, Milverton 2.
Peterboro 5, Bowmanville 2.
Paris 5, Simcoe 1.
Waterford 4, Hagersville 2.

Western Canada.
Vancouver 5, Regina 4.

Junior N.O.H.A.
Sudbury 7, North Bay 2.

LENGLEN WINS AT NICE

French Tennis Star Appeared at Top Form.

NICE, February 3. — Suzanne Lenglen, apparently recovered from her recent injury, yesterday entered the second Nice tournament played this winter, and defeated Mrs. Branley Moore, six love. Mlle. Lenglen paired with Baron De Morpurgo, won from Mlle. Joyeux and M. Parier by the same score. The French star appeared at the top of her form.

Patience is considered a virtue when it often is merely a case of not knowing what to do.

MAPLE LEAF ANTI-FREEZE ALCOHOL
ALCO-METER SERVICE
The Alco-Meter Test
Proves "Maple Leaf" is Best
CANADIAN INDUSTRIAL ALCOHOL COMPANY, Ltd.
Distributing Warehouses
MONTREAL TORONTO WINNIPEG VANCOUVER

SHALK PREDICTS COLLINS SUCCESS

Famous Catcher Says Eddie Will Go Big as New Manager of the Chicago White Sox.

BY BILLY EVANS

"Eddie Collins is certain to be a big success as manager of the Chicago White Sox."

So remarked Ray Schalk, famous catcher of the White Sox, to me shortly after the announcement that he would succeed Johnny Evers.

"Collins has everything that goes to make a great manager," continued Schalk.

"His record as a player is an inpiration to every athlete. They know their leader knows his stuff.

"In addition, Eddie has the courage, proper temperament and the ideal disposition. Every White Sox will want to do his best for Collins, and after all, that is half the battle for a manager.

Sox Won't Be Last

"I am willing to go on record right now that the Sox won't finish in last place the coming season.

"My one hope is that I will be in good shape during the 1925 campaign, fit to give Collins my best and thereby contribute my mite to his success.

"Last season, during the month that he managed the club while Johnny Evers was ill, I was ony able to catch a couple of games, due to a broken finger. I never wanted to play more in my life.

"Just say for me that the White Sox are not going to be soft picking this year and that every player on the ball club will give his best. The team to a man is for Eddie."

I wasn't at all surprised by the remarks of the brilliant little catcher of the White Sox. That's the kind of a fellow he is.

Strong for Collins.

I seriously doubt if there was a single member of the team more pleased than Schalk over the appointment of Collins.

As a mater of fact, Collins is exceedingly fortunate in having so great a catcher to confer with on the many angles of the game that confront a manager.

Last seaso nseveral injuries handicapped Schalk in his play. If he can catch from 75 to 100 games for Collins this season, it will mean much to the team and the manager.

Collins is a protege of Connie Mack. The intruction he received as a player from Mack is certain to be of value now that he is a manager.

First Aid to Leaders.

At Chicago he played under Kid Gleason for several years. The two are the direct opposite as to types. so that Collins has had a broad schooling.

During the reigns of Gleason, Rowland and Evers as managers of the Chicago Club, Collins was first aid to them.

No brainier, more capable player ever wore a pair of spiked shoes than Collins. He should be a big hit and vie with the other star player managers, Cobb, Speaker, Harris and Sisler, for high honors.

"The National Smoke".
WILSON'S BACHELOR
Still the Most for the Money
10c.
ANDREW WILSON & CO.

CANOE CARRIED EXPLORERS TO CANADA WILDS

Fred V. Seibert Tells American Association of Its Possibilities.

HAUNTS REMAIN.

Still Many Miles of Lake and River Remain to the Canoeist.

The Canoe was responsible for practically all the early exploration of Canada and of a large portion of the United States. This was one of the outstanding statements of Fred V. Seibert, M.E.I.C., D.L.S., of the Natural Resources Intelligence Service of the Department of the Interior, when speaking at the annual banquet of the American Canoe Association in Chicago on Saturday.

The canoe was to the early explorers and pioneers of Canada what the covered wagon was to the Oregon trail. For centuries before it was to to the Indian what the camel was to the desert tribes or the horse to the Arab. Even to-day over half of Canada has no other means of transport, than the canoe in summer and dog team in winter, but this area is a natural paradise for canoeists, a country of countless waterways, beautiful lakes, winding streams and tumbling waterfalls, where fish and game abound. No other area on the face of the globe of the same extent can compare with this portion of Canada from the standpoint of the canoeist. Rich in historical canoe routes, it offers unlimited possibilities to the lover of the paddle, the rod and gun, and the camera.

The romance of Canada's forests, lakes and streams, however, does not rest alone on the history of our intrepid explorers and the early fur trade. Neither is it to be found entirely with the paddle, the rod, the gun and the camera, although each of these should furnish enough to satisfy the most fastidious. The romance of the commercial development of this district stands out preeminently above all else.

The friendly spruce, which forms such admirable shelter from rain and snow and which once protected the Indian braves and the early explorers, who travelled this country with the light birch bark canoes, now feeds giant pulp and paper mills supplying the very life blood to our newspapers and bringing into Canada each year over $120,000,000 in return for her exportable surplus, and representing, next to wheat, her largest single item of export.

It is but ten years since United States mills were able to meet all but a small percentage of the domestic requirements but the output has not kept pace with the rapidly increasing consumption. American newsprint consumers now import almost one-half of their requirements, and Canada's forests are being drawn upon heavily. Her exports of newsprint alone have risen from $4,000,000 in 1912 to $91,000,000 in 1924, yet one lighted match by a careless camper can destroy more potential newsprint than the press of Canada can use in a generation.

Mineral development holds no secondary position to that of forests. This area, admittedly weak in modern transportation facilities, offers prospects for the most extensive mineral development in the world. A large part of it is known on geological maps as the pre-Cambrian shield. This formation occupies more than one-half of Canada's total area and is the greatest single exposure — greater indeed than the sum total of all others on the face of the globe —of the foundation rocks of our geological structures in which we are finding our richest mineral treasures, gold, silver, nickel and other precious metals.

Prospecting in Canada has only begun. Already companies representing the leaders in each of the groups gold, silver, and nickel have paid enormous sums in dividends. The canoeist, therefore, in taking a trip into Canada's hinterland, will find a country admirably suited for canoeing, hunting and fishing; he will find forest resources of vast extent, and he will find an extensive mineralized area which even now is producing millions in wealth and which contains beneath the surface millions more of precious metals which have been waiting for centuries the first prospector's pick and magic wand of capital to develop.

The lark is an early riser among birds; not proving, however, that rising early is a lark.

CAMPBELLFORD CURLING

Dr. Bussy	J. P. Archer
J. Gay	M. West
H. Denike,	M. Gurry
G. Haig	M. Mulhearn
Skip—17	Skip— 8
G. Nichol	A. G. Watson
J. Sanders	G. Ivey
J. A. Stewart	H. B. Langmore
W. S. Wiggins	T. S. Tait
Skip— 9	Skip—11
G. A. Wilson	G. Stephens
C. Davidson	H. Anderson
W. Sarginson	L. B. Glover
D. W. Douglas	A. G. Thompson
Skip—10	Skip—12

Bowling

MERCANTILE LEAGUE.

At the Water Street Alleys last night the Dentists failed to put in an appearance, and thus forfeit three games to the Examiner. The Examiner rolled their games and incidentally broke the League record for a single game with 1,066. Gray had high three with 553, being one pin higher than Johnson and Cairns. High singles: Gray 257, Taylor 224, Johnson 209, Cairns 205.

Examiner—				
Johnson	196	207	147—	552
Holyman	184	155	145—	484
Gray	257	121	175—	553
G. Taylor	224	135	150—	509
Cairns	205	156	182—	552
	1066	785	799—	2650

LADIES' MERCANTILE.

At the Water Street Alleys last night Richard Hall Ladies lost three to the C.P.C. all by small margins. Miss Fontaine had high three with 464. Miss Booth 417 and Miss Jones 415. High singles: A. Long 190. A. Fontaine 177, L. Booth 170 and K. Edgar 168.

Richard Hall's—				
Maxwell	122	94	99—	315
Clark	121	104	127—	352
Jones	158	97	160—	415
Reynolds	95	101	112—	308
Edgar	168	111	119—	398
	664	507	617—	1788
C.P.C.—				
Eagleson	154	130	108—	392
Booth	150	97	170—	417
Vincent	121	105	36—	262
Sellitt	138	84	..—	222
Fontaine	152	135	177—	464
Long	..	..	190—	190
	715	551	681—	1947

In the Insurance Ladies' League at the Water Street Allleys last night Miss Eakins and Miss Corneil led for high two with 248; Miss Chambers had 245. High singles, Miss Chambers and Miss Francis 149, Miss Corneil 148, Mrs. Anderson 146.

B. Ross	87	104—	191
E. Taylor	139	61—	200
Mrs. Anderson	93	146—	239
M. Shearer	51	114—	165
M. Corneil	100	148—	248
	470	573—	1043
P. Eakins	96	152—	248
I. Deyell	124	115—	239
N. Francis	72	149—	221
H. Jackson	103	104—	207
J. Chambers	149	96—	245
	544	616—	1160

CROWN PRINCE FORGETS.

Return to Germany Was Conditional on His Refraining from Active Politics.

BERLIN, Feb. 3. — (Canadian Press).—Apparently forgetful of his promise to refrain from active politics—made as a condition of his return to Germany — former Crown Prince Friederich Wilhelm has for the first time attended a purely partisan manifestation.

The occasion was a mass meeting of the Silesian Land League at Breslau, not far from the former Crown Prince's estate at Oels.

At this gathering the most reactionary among the agrarian junkers heard speeches and adopted resolutions denouncing democracy and demanding a protective tariff for agriculture.

The Hohenzolleron heir was met on his arrival at the hall by Reichswehr officers in full uniform, who bowed low and kissed once the Royal hand. Friedrich Wilhelm also received a tremendous ovation from his fellow land-owners.

BUILD LIGHT CRUISERS.

Britain Increases Naval Plans to Help Trade and to Strengthen Navy.

LONDON, Feb. 3. — (Canadian Press). — Great Britain intends to build three new light cruisers in addition to the five approved by the recent Labor Government, according to the Evening News. The article declares the expense will be £2,000,000 this year. All comment on the story was refused at the Admiralty. The argument for new cruisers is that they will help the shipbuilding industry besides strengthening the Navy.

Aeroplanes Have Wireless.

Ontario Forestry Planes to Have Communication With Ground.

SAULT STE. MARIE, Ont., Feb. 3.—(Canadian Press).—All of the 14 aeroplanes of the Ontario Forestry Branch will be equipped with wireless to give them a means of communication with ground forces when they start out in the spring, according to a statement of Captain Roy Maxwell, director of Provincial Air Service.

MAJOR LEAGUE'S HALF CENTURY

National Moguls Meet in Hotel Where League Was Founded.

SOME SURVIVORS

NEW YORK, Feb. 3.—The National Baseball League paused in its schedule deliberations yesterday, turned back to the first pages of its history, and flashed on the screen of today the personalities, trials and triumphs of those who laid the corner stone of professional baseball.

Emulating a scene enacted a half century ago at precisely the same hour and on the same day, the magnates of the National League together with those players who have survived the flight of time met in the Broadway Central Hotel, the same hostelry which housed the first National League meeting February 2, 1876.

In the same room in which Morgan G. Bulkley, of Hartford, Conn., was elected the first president of the National League, the baseball men who have built upon the foundation of their predecessors, paid tribute to the character and courage of those pioneers of half a century ago.

Five of the seven surviving players who played in the National League in its first year when the catcher caught the ball on the first bound and the umpire rendered his decision from behind the catcher, attended yesterday's gathering. These include George Washington Bradley of Philadelphia, a pitcher with the St. Louis Club; Thomas Bond, of Boston, a pitcher with the Hartford Club; Alonzo Knight of Philadelphia, who pitched for the old Athletics; John Manning, of Boston, outfielder with the Boston club, and Tommy York, of New York, old time Hartford outfielder. George Wright of Boston, and Al Reach of Philadelphia, the remaining two, could not attend due to advancing ago. Calvin J. Stambough, of Chicago one of the first National League umpires, attended the meeting, as did Tommy Foster, the old Detroit shortstop; Sam Crane, former Detroit second baseman and noted sports writer; John K. Tener, former president of the National League and later Governor of Pennsylvania; Bill Clark, old time Washington catcher; John Ward, New York third baseman; Jimmy Mutrie, first owner and manager of the New York Giants; Joe Hornung, Boston outfielder, and others of prominence. Most of these men have reached the 70 mark in the matter of years.

No business was transacted, the meeting adjourned until today, when the magnates will sit to deliberate over the 1925 schedule.

200 RINKS IN 'SPIEL.

Winnipeg's Big Bonspiel Starts on Wednesday.

WINNIPEG, Feb. 3.—(Canadian Press).—With more than 200 rinks entered in Winnipeg's annual Bonspiel, promoters of the winter classic anticipate the keenest competition in the history of the event, which officially gets under way on Wednesday morning.

Nearly 100 outside entries have already been received and this number is expected to be increased materially before the opening draw. Several representatives from the United States will participate.

Rinks from St. Paul, Minneapolis, Duluth and Eveleth have filed their entries. Clubs in Ontario and Saskatchewan have also entered.

TWO GIANTS AT SCANDAL PROBE

George Kelly Received Telegram of Brother's Death.

CAME FROM COAST

NEW YORK, February 3. — Arthur Fletcher, manager of the Philadelphia Nationals; Ross Young, outfielder of the New York Giants, and George Kelly, the Giants' first baseman, were examined on Monday by Assistant District Attorney Brothers in the state's investigation into the attempted bribery of Shortstop Heinie Sand of the Phillies before a game in New York late last season.

District Attorney Benton will receive a full report within a few days and information regarding the testimony must come from him or Mr. Brothers.

The three men named by Jimmy O'Connell, barred from baseball after his confession to Commissioner Kenesaw M. Landis, that he had made the proposition to Sand, have been questoned in the district attorney's office.

O'Connell, who was an outfielder with the Giants at the time, insisted that Frank Frisch, the second baseamn and Captain of the team, and Kelly and Young, had knowledge of the proposed transaction. Coach Cozy Dolan, whom O'Connell implicated, also was exiled from the organized game after investigation by the commissioner.

Kelly, who came here from his home in California to testify, said that when he arrived he found a telegram stating that his brother had died. He was questioned by Mr. Brothers for half an hour, but all information obtained from him was withheld, and the investigator expressed his regret at having brought Kelly all the way from the coast.

OFFICE-BEARERS LOCAL SOCCER

Retiring President Recommends That Association Drop the O.F.A.

JAS. WYLIE, PRESIDENT

The annual general meeting of the Peterborough and District Football Association was held last evening in the Chamber of Commerce rooms, President Cooke presiding. There was only 30 enthusiasts present, along with the Board of Directors.

Minutes and Reports Accepted.

The minutes of the previous meetings and reports were accepted as read. Medals will be presented to the Thistle F. C. as winners of the league chmapionship.

Retiring President's Address.

Mr. Cooke gave a resume of the year's activities in the 1924 season, and recommended to the new board to drop the O.F.A., which has been a detriment to soccer financially. "I would also suggest," Mr. Cooke continued, "that this board co-operate with the junior organization so as to get an excellent district association of their own. I thank you, every one of you, for your splendid assistance during my term of office. I am strong in favor of organized soccer, but we are better to run on our own because we get no return for the finance we send to the O. F. A., and recommend that the new Executive consider this very important matter immediately."

After a lengthy discussion by J. Stewart and Sid. Whatley, the association went on record not to join the O.F.A. on motion of Sid. Whatley, "That in view of the financial condition of past years, that the P. and D. F. A. do not affiliate with the O.F.A.," was seconded by Mr. Wylie.

As an amendment David Menzies moved "That the P. and D. F. A. affiliate with the O.F.A.," seconded by Hugh Richmond.

Meeting Next Monday.

The previous motion and amendment were withdrawn and the following motion, proposed by Jas. Wylie, was seconded by Hugh Richmond, "That we leave this matter with various clubs and players to take it up amongst themselves; also the representatives have a decided answer at next adjourned Monday evening meeting in Chamber of Commerce rooms." Carried.

Office-Bearers for 1925.

President—Jas. Wylie.
Vice-President—Wm. Anderson.
2nd Vice-President — Vincent Stewart.
Secretary-Treasurer—Jack Cridland.
Executive Board — Messrs. J. Stewart, G. Burton, Sr., D. McGregor, A. Mitchell, Joe Gaskill, J. Sutherland and D. Menzies.

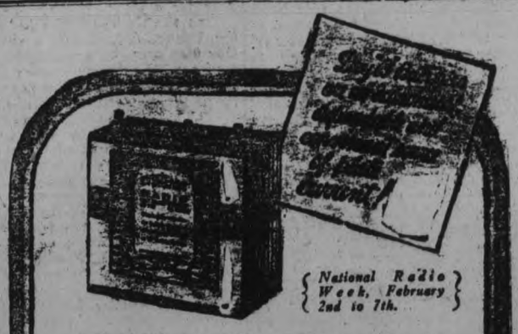

Cut Your Operating Cost
THIRTY years' experience in the manufacture of dry batteries has enabled us within the past two years to steadily and greatly improve "B" Battery quality. Eveready "B" Batteries are now from two to three times better than ever before.
Eveready "B" Batteries will long outlast any others, and are a most economical and dependable source of plate current. These are strong statements, but they have been proved by test in our own and in independent laboratories. Check them for yourself on your own radio set. Get Eveready "B" Batteries.
There is an Eveready Radio Battery for every radio use.
Manufactured and guaranteed by
Canadian National Carbon Company, Limited
Headquarters for Radio Battery Information
Montreal Toronto Winnipeg
R.N.1
EVEREADY Radio Batteries

LAST DAY
Capitol Entertainment
BOOTH TARKINGTON'S
Widely read novel. . . now a throbbing living, dramatic epic of the screen.
"The Turmoil"
ARNOLD SPENCER, Violinist
TO-MORROW—CORINNE GRIFFITH in "LOVE'S WILDERNESS"

OMEMEE COLTS TRIM BRINTON

Score Was 6 to 1 When Villagers Cleaned Home Ice With Visitors.

FRIENDLY GAME.

OMEMEE, Feb. 3.—In one of the closest hockey matches played in this town in years, the Omemee Colts defeated the Brinton Carpet Co. of Peterboro by a score of 6 to 1. The score, however, does not indicate the play. It was a great battle between two splendid teams, but the home crew had the edge on the night's play. There were thrills galore, especially when McMartin or Lackey, two of Peterboro's Intermediates, got the puck and started down the ice on one of their tours. The back-checking of the Colts was magnificent, as the whole forward line back-checked like fiends. In the first period Crafton uncorked a pile of speed, fooled the Peterboro defence, and notched the first counter of the game. In the second period each member of the forward line added a counter. Clemett scored the third counter of the game on a beautiful pass from W. Morten. During this period Lackey shone out for the visitors, and was always dangerous when he rushed. The period ended with a score of 4 to 0 for the home team.

The third period started fast and furious, as Peterboro were determined to pull through with a win, but soon Omemee adopted a defensive style and Peterboro was obliged to carry the play to them. Steve Clemett shone in this period, and scored two more goals. The second was a beauty, as he rushed through the visitors' whole team and shot back-handed into the net. For the visitors on the night's play Rundles, Lackey and McMartin were the best, while honors were most evenly divided among the home team, but the back-checking of Jack Crafton and N. Clemett was a feature. The game was clean and fast throughout, and Referee Mitchell only handed out one penalty.

The line-up:

Brinton Carpet Co.—Goal, H. Jenkins; defence, Lackey and McMartin; centre A. Rose; r. wing A. Rundles; l. wing, C. Shaughnessy; subs., C. Corbett and H. R. Martin.

Omemee Colts—Goal, G. Morten; defence, L. Adams and A. Clemett; centre, N. Clemett; r. wing, J. Crafton; l. wing, W. Morten; subs., C. Mackey and A. Stephenson.

Referee—R. W. Mitchell.

Kentucky Derby Winner Will Annex Big Purse

LOUISVILLE, Ky., February 3.—A record number of nominations for the fifty first renewal of the Kentucky Derby is expected by turf writers, who taking into account the large number of high class eligibles wintering at the Louisville tracks, and elsewhere, predict the 152 nominations of las year will be exceeded when the entries close February 21.

The race for three year olds, at a mile and a quarter, will be run at Churchill Downs, Saturday, May 16, the seventh d.. of the spring meet.

The purse, with $50,000 added by the Kentucky Jockey Club, may be the largest in the history of the half century old classic. Last year 19 of the 152 nominees, accepted the issue, making the purse $52,775 for the winner, Black Gold. The year previous when Zev, the Rancocas stable's colt, won, 20 started, giving the race a net value of $53,600. The starting fee, $500, is added to the $50,000 purse.

ST. PETER'S PLAYED.

Third Form Students Outplayed Second Formers.

St. Peter's School Third Form were too much for the Second Form team in a game played last evening. The elders won easily by a 4 to 0 score. The Second Form students put up a hard battle, but were never in it with the Third Formers.

Shorter Skirts Show Tennis Players' Knees

MONTE CARLO, Feb. 3.—Bare knees have appeared here among the women tennis players, who are wearing rolled stockings and skirts almost as short as bathing costumes. The abbreviated skirt and "plenty of knee room," add a lot to the play, the players say, and give much more freedom than formerly.

The skirts of new tailor-made ensemble suits worn in Monte Carlo and Nice are also much shorter than even a few months ago, and tight.

The skimpy skirt has come to stay, at least for this season, according to the tailors.

INTERMEDIATES' DEBUT THURSDAY

Grover Halpin's Squad Will Play Lakefield Here in O.H.A. Series.

Grover Halpin's Peterboro Intermediates will make their debut on Thursday night when they meet Lakefield in a sudden death Intermediate O. H. A. game at Brock Street Rink, the winner to meet the Trent Valley title holders, either Havelock or Tweed, also in a sudden death fixture for the right to go on into the O.H.A. play-offs. There is plenty of good material available for a team, and Manager Halpin promises to trot out a line-up on Thursday that will surprise the fans. Popular prices will prevail for this fixture, and hockey enthusiasts should turn out and encourage the Intermediates. It is the first time in years that Peterboro has been represented in all three series of the O.H.A.

Y.W.H.A. TEAM IS HERE SATURDAY

Girls Will Meet at Y.M.C.A. Gym in Fast Basketball Game.

Basketball lovers will get an unusual treat on Saturday night when the Peterboro All-Star Girls team will meet the Y.W.H.A. team of Toronto, headed by such well-known girl athletes as "Bobby" Rosenfeldt and Annie Miller. The game will be played in the Y.W.C.A. Gym., and should attract a big crowd of fans. The Peterboro team, which has been chosen from the local City League teams, includes four of the Y.W.C.A. team which won first place and the Gordon Cup in the League race, and one member of the Normal School team which finished second in the League, and captured the Harvey Cup. The girls have been coached by Mr. W. Perks and hope to make a good showing against the famous visitors. Their snappy work will be a revelation to the fans who attend.

Miss Rosenfeldt, the star of the Y.W.C.A. team is one of Canada's foremost girl runners, a crack hockey, baseball and basketball player, and a runner of great ability.

There will be a preliminary game between two boys' teams.

DOG RACE 200 MILES.

Five Teams Start in Pas Derby—Famous Drivers There.

THE PAS, Man., Feb. 3.—(Canadian Press).—Five teams started in a 200-mile non-stop dog race, run under the auspices of The Pas Derby Association at ten o'clock this morning. H. W. Johnston, driving his own team of seven huskies, was the first across the starting line, followed closely by R. W. Moxley and Jack Bacon, both driving their own teams. H. W. Turple's team from Big River, driven by W. A. Mahoney was fourth, and the Dupas-Campbell team, driven by Theo. Dupas, ten minutes late, was fifth. Bacon's team is the only entry having previously engaged in the contest.

TANKARD PLAY OPENED TO-DAY

Final Competition for Ontario Silver Tankard, Blue Ribbon Event in Curling.

PETERBORO OUT.

TORONTO, Feb. 3 — (Canadian Press).—With ideal curling weather provided by the weatherman for today's opening of the competition for the Ontario Silver Tankard, and the Burden Trophy, in which defeated rinks in the Tankard take part, the 16 clubs that emerged victorius in the various districts commenced play on four city rinks in the Tankard competition this morning. Play in the Burden Trophy competition commenced this afternoon, when the clubs defeated this morning carried on.

The draw for the Tankard competition, made last night is as follows.

At Lakeview.

Bala v. Brampton.
Stouffville v. Mount Forest.

At High Park.

Oakwood v. Barrie.
Paris v. Hamilton.

At Toronto.

Detroit v. Belleville.
Stratford v. Oshawa.

At Oakwood.

Peterboro v. Owen Sound.
High Park v. St. Thomas.

Many clubs conspicuous for their success in Tankard play in past years are missing in this year's competition. Lindsay, Dundas, Galt and Toronto Granites, all of whom have supplied strong rinks in the past, winning their way to the finals and carrying off the coveted trophy, failed to win district honors this year. Hamilton Victorias, one of the oldest clubs in the Ontario Curling Association, last year's runners-up to Lindsay in the Tankard, are contenders this year, as are also Stratford and St. Thomas, who have yet to have their names inscribed on the Tankard as winners of the competition. Paris, twice winners and on two other occasions runners-up, headed Galt in their district, and is on hand again to do battle in the big event.

Detroit, as winner of Group 16, lends an international flavor to this year's competition. On no occasion during its 50 years' history has the Tankard left the province, but in 1910 Grand Rapids, Mich., made a strong bid for it, reaching the finals, where it was defeated by Toronto Granites.

After the first and second rounds are completed, the scene shifts to Granite ice, where the semi-finals and final rounds will be curled.

The Tankard, which was donated by the Royal Caledonia Curling Club in 1875 and has been competed for annually, with the exception of 1877, has a most interesting history. More often than not the big city rinks have been laid low by visiting rinks from towns and villages throughout the province, Lindsay being the greatest stumbling block, with six Tankard victories to its credit. Not in many years have clubs east of Toronto, with the exception of Lindsay, been successful in their quest for Tankard honors, but this year Belleville, Oshawa and Peterborough, winners of Groups 1, 2 and 3 respectively, hope between them to restore prestige of eastern curlers.

The Honor Roll.

Year	Winning Club.
1875	Hamilton Thistle.
1876	Toronto.
1877	Toronto.
1878	Hamilton Thistle.
1879	Bowmanville.
1880	Port Hope.
1881	Hamilton Thistle.
1882	Toronto Caledonian.
1883	Brampton.
1884	St. Mary's.
1885	Orillia.
1886	Toronto Granite.
1887	Paris.
1888	Thamesville.
1889	Galt.
1890	Walkerton.
1891	Hamilton Thistle.
1892	Toronto Granite.
1893	Bobcaygeon.
1894	Toronto Granite.
1895	Hamilton Thistle.
1896	Toronto Granite.
1897	Lindsay.
1898	Lindsay.
1899	Fergus.
1900	Toronto Granite.
1901	Paris.
1902	Lindsay.
1903	Dundas.
1904	Galt.
1905	Lindsay.
1906	Galt.
1907	Barrie.
1908	Lindsay.
1909	Toronto Granite.
1910	Toronto Granite.
1911	Toronto Granite.
1912	Meaford.
1913	Collingwood.
1914	Toronto Granite.
1915	Toronto.
1916	Toronto Granite.
1917	Owen Sound Grey.
1918	Guelph Royal City.
1919	Toronto Granite.
1920	Collingwood.
1921	Toronto Granite.
1922	Hamilton Thistle.
1923	Lindsay.
1924	Galt.

Peterboro rinks were runners-up in 1892 and 1917.

The first round proved disastrous for Toronto competitors, St. Thomas disposing of High Park by a majority of 31 shots, while Barrie had a majority 12 over Oakwood. Hamilton Victorias went down to defeat Paris securing a majority of two shots.

Peterboro	Out	Owen Sound
J. A. Connell, Skip	16	J. C. Telfer Skip 13
R. Best Skip	12	S. R. Moffatt Skip 18

Majority for Owen Sound 3 shots.

Concentrated education is about like drinking beef tea instead of eating steak.

PETERBOROUGH BONSPIEL GOT STARTED TO-DAY

Fifty-two Rinks Entered in Annual Affair—Eighteen From This City.

ICES PERFECT.

Dr. J. N. Harvey, of Orillia, Selected to Make Draw For Bonspiel.

Peterboro's annual bonspiel got under way this morning at nine o'clock with fifty-two rinks taking part. Perfect ice, both at the Curling Rink and at the Brock street rink greeted the curlers, and although there are four more rinks taking part this year than last, the bonspiel should be run off in good time, as there will be no time wasted on heavy ice, and the rinks are to be on the ice at the scheduled time, so that the games will not be held up by one rink failing to be on hand.

If a rink is late in getting started it will be penalized.

Twelve ices are being used, seven at the Charlotte street rink and five at the Brock street rink, so there should be no shortage of ices.

The draw for the bonspiel was made by Dr. J. N. Harvey of Orillia, who is the lone skip from that city.

The following are the rinks entered in the bonspiel.

BOBCAYGEON — A. E. Bolton, R. A. Thurston, T. Cosh.

COBOURG — W. De Laney, D. Coyle, M. Borth.

CANNINGTON — C. Halward, G. S. Brandon.

CLAREMONT — C. Tarman, R. Besse.

KEENE — J. J. Moore, M. Kennealy, F. A. Eason, W. Chapman.

LINDSAY — F. Williams, W. H. Wood, F. J. Carew, E. Gregory.

LOCUST HILL — F. C. N. Reesor.

LAKEFIELD — J. C. Strickland, D. H. Charlton, C. S. Tanner, Mc-Fadden, Coughlin.

MILLBROOK — J. Steele, R. H. Edmonds.

NORWOOD — A. Finlay, P. Kempt.

ORILLIA — Dr. J. M. Harvey.

OSHAWA — A. M. Germond, L. R. Luke, C. Peacock, C. E. Hare.

PORT HOPE — W. Oke.

PETERBORO — W. Lang, W. R. Widdis, R. Hicks, James Skinner, R. F. Downey, L. W. Rye, R. M. Waddell, S. T. Medd, L. A. Turner, R. L. Dobbin J. Sedgwick W. G. Morrow, M. B. Chenhall, J. W. Fraser, A. C. Kay, E. L. Bower, Geo. Hill and G. S. Matthews.

MORROW TROPHY.

The majority of the games in the preliminaries for the Morrow trophy were finished this morning. So far in the race the Peterboro rinks have been very successful, six of the eight Peterboro teams who had finished at noon being credited with a victory. Some nice games have been turned in by both local and visiting teams.

One of the games that has been the subject of much comment was the one played this morning between George Morrow of this city and J. Steele of Millbrook. Morrow came out on top but not without a hard tussle. George claims that it was through skilful curling that he won out, coming from behind in the last couple of ends and piling up a big score, but his opponent, Steele, and a number of others claim he was aided greatly by Lady Luck.

The two features in this year's bonspiel are the large number of rinks that are taking part, and thta eight of the promising looking junior members of Peterboro Curling Club are taking part in the tournament.

Walter Rye is the youngest skip on any rink, and he is not only the youngest skip, but is skippnig a rink composed of junior Peterboro curlers. His rink is composed of Jack Amys, Bruce Fraser, Ward McDonald and himself.

The following is to-day's play in the Morrow trophy. Where no score is given the game was not finished in time for press.

MORROW TROPHY.

Preliminaries.

Bobcaygeon R. E. Thurston Skip . . . 6	Keene J. J. Moore Skip 17
Bobcaygeon A. E. Bolton Skip 5	Port Hope W. Oke Skip 15
Peterboro W. G. Morrow Skip 17	Millbrook J. Steele Skip 11
Peterboro W. Lang Skip 12	Keene M. Keneally Skip 10
Orillia	Norwood
Dr. Harvey Skip 15	A. Finley Skip . . . 6
Oshawa C. Peacock Skip 5	Peterboro R. F. Downey Skip 21
Peterboro M. B. Chenhall Skip 10	Lindsayq W. H. Wood Skip 11
Millbrook R. Edmunds Skip . . . 7	Lindsay F. Williams Skip 11
Lakefield J. J. McFadden	Locust Hill T. N. Reesor
Peterboro R. M. Waddell Skip 7	Cobourg M. Booth Skip 15
Peterboro Geo. Hill	Lakefield J. C. Strickland
Keene W. Chapman Skip 7	Peterboro. G. S. Matthews Skip 16
Claremont R. Beese	Peterboro W. R. Widdess
Bobcaygeon T. Cosh	Cannington Halward
Peterboro R. L. Dobbin Skip 13	Lindsay F. J. Carew Skip 12
Peterboro R. Hicks	Lakefield C. S. Tanner
Cobourg D. Coyle Skip . . . 8	Peterboro S. T. Medd Skip 11
Peterboro J. Sedgwick	Cobourg W. DeLaney
Peterboro E. L. Bowes	Oshawa A. M. Germond
Norwood P. Kempt	Oshawa L. R. Luke

Waddell Trophy

The following are the skips appointed to select the twenty-four rinks, twelve from Peterboro and twelve from outside places to take part in the Waddell Trophy games which will be run off to-morrow. Each rink will pay one game, the total score to count. If the Peterboro rinks are successful it is not likely the final games will be played until some time in the future, while if the outside rinks come out on the top the finals will have to be played this week while Bonspiel is on.

Outside skips, W. DeLaney, Cobourg; J. J. Moore, Keene; Dr. Harvey, Orillia.

Peterboro Skips—A. C. Kay, R. F. Downey, R. Hicks.

Peterboro Cup

The Peterboro Cup games will be played at the Brock Street Rink tomorrow afternoon.

Matthews-Blackwell Trophy

The Matthews-Blackwell Trophy games are scheduled to start this afternoon at four o'clock.

WADDELL CUP.

First Round in Ladies' Games Yesterday—Tankard Games on Tuesday.

The first round in the ladies' curling games for the Waddell Cup was played yesterday, with the following results:

Mrs. W. J. Oke 10 vs. Miss F. Gladman 6.

Mrs. V. Eastwood 11 vs. Mrs. W. H. Hill 5.

Mrs. R. M. Waddell 9 vs. Mrs. B. Harkness 8.

The Ladies' Tankard games will be played in Kingston next Tuesday.

MONARCHISTS TRY EXPERIMENT.

MUNICH, Feb. 3.—A baker at the head of the largest city of a state reported to be overwhelmingly monarchical, this democratic spectacle is presented by the elevation of Alderman Scharnagl to the office of mayor of the Bavarian capital, Munich. Scharnagl is a baker by trade.

TOKIO PRESERVES LANDMARK

TOKIO, Feb. 3.—The building and grounds of the famous Peers' Club have been sold to a syndicate which will erect modern reinforced concrete office buildings on the site. Visitors to Tokio will recall that the entrance to this club was through one of the three remaining great gates of the Yedo period, said to be one of the finest types extant of the architecture of that time. The gate is to be preserved.

JAPAN TO REDUCE ARMY.

TOKIO, Feb. 3.—Four divisions comprising 40,000 men of the Japanese army will be dismissed by May 1 in accordance with the general retrenchment plan of the Government. The divisions abolished have been selected largely with a view to the economic results in the regions where they are stationed.

Claire Windsor and Bert Lytell in "Born Rich"

NOW PLAYING AT THE ROYAL

BOWMANVILLE HERE FRIDAY

Return Junior Fixture Should Provide Fast Hockey For Fans.

Although the Peterboro Juniors succeeded in emerging from their game at Bowmanville last night with a three-goal lead, they had a tough argument, and the Rubbertown supporters declare that their husky team will make a much better showing in the return game here on Friday night. A big crowd of fans will accompany the Bowmanville team to Peterboro, and they expect to grab off the decision here. The young Petes are playing fast hockey, and deserve encouragement from the fans. Shrimp McDougall, their diminutive centre, should be a big attraction in himself, for he is proving one of the smartest stickhandlers in Junior hockey, and opposing defences find his style harder to solve than a 900 square crossword puzzle. Friday's game should be a memorable exhibition of fast Junior hockey. The winner goes into the next round of the series, meeting the Eastern representatives.

SNOWSHOE CLUB NOTES.

Hike To-morrow Will Start From Y.M.C.A. Corner at 7.30.

This Wednesday's hike will start from the Y.M.C.A. at George and Murray streets. Assembling at 7.30 the Club will proceed east across Victoria Park to Sheridan street, Sheridan to Hunter street, east on Hunter to Westclox Factory.

Time will be spent sliding on Armour Hill and after this the Club will move south, by a route to be picked to the Club Rooms.

The new Yearly badges and the official P.S.S.C. badge will be procurable at the Club Rooms.

ROYAL BANK EXTENDS.

Purchases Capital Stock of Bank of South America.

MONTREAL, Feb. 3. (Canadian Press).—Announcement was made here today of the purchase by the Royal Bank of Canada of the capital stock of the Bank of South America, which has a paid up capital of five million dollars and reserves of two and a half million. The South American concern has seventeen branches scattered in several South American republics.

THEATRES

AT THE REGENT.

"BROADWAY GOLD," A ROMANCE OF NEW YORK'S GLITTERING GREAT WHITE WAY, WITH ELAINE HAMMERSTEIN IN THE LEADING ROLE, TO BE SEEN HERE.

"Broadway Gold," with Elaine Hammerstein in the role of a young show girl, and with Elliot Dexter and Kathlyn Williams in other important roles will have its premiere at the Regent Theatre on Monday, Tuesday and Wednesday.

This picture which was produced under the supervision of Edward Dillon is a screen adaptation of W. Wonderley Carey's story which was a feature in the recent issues of Young's Magazine. It deals with the typical Broadway crowd of hard working chorus girls, and of the types known as gold diggers.

Mr. Dillon has skillfully used the glittering and frothy background of New York's night life as the setting for the unfolding of his tale, and if we may believe the critics he has successfully carried out his intention of making a picture, unusual for its dramatic elements, and at the same time kept it from overstepping the bounds of probability or possibility.

Miss Hammerstein never has looked lovelier than she does as the bright and particular star of "Broadway Gold." Kathlyn Williams is the embodiment of a wise veteran in ways of the stage and the tricks of stage door Johnnies. Elliot Dexter plays the part of one of those fabulously rich "daddies" who finds that the simple love of a plain little chorus girl is far better than the blandishments of the butterfly type.

The picture was produced with a lavish hand and certainly cost a pretty amount, but the results are evident. Rich scenes depicting many of the palatial dance and eating place are eye-ravishing in their detail and beauty. Swans proudly sail about under the gilded domes in ivory lined pools as the gay and garish throng sip forbidden waters or sway to the strains of the latest jazz on the dance floor. Certainly Mr. Dillon and his company have caught the note of glamour and fantastic atmosphere which is associated with Broadway in the popular mind.

In order to keep the movie spectator from being bored, there are two thrilling auto wrcks, a murder mystey and hosts of divinely formed stage beauties, who disport themselves for the edification of the Broadway habitue.

AT THE ROYAL.

"BORN RICH" IS UNUSUAL FILM

Picture is Simple and Unaffected—Contains Strong Appeal—Wonderful Gowns Worn by Claire Windsor.

"Born Rich," a First National picture which is now playing at the Royal Theatre, is quite out of the ordinary, and in our estimation, one of the finest of this season's cinematic offerings. While the setting is that of wealth, the picture is as simple and unaffected as a letter from home and it possesses an appeal that is as broad as the horizon.

In some mysterious manner the tale wriggled itself into our heart and succeeded in charming us and giving us more pleasure than has fallen to our lot in some time. Story, direction, acting—all were flawless; the combined excellence of it is responsible for a photoplay that is entertaining in the 'nth degree. It is a dramatic triumph, but it is just as noteworthy for its humanness and its bubbling humor—two ingredients that the perfect picture must possess to be successful.

Hughes Cornell, the author of the novel on which this production is based, has given us a pulsating story of the rich, colorful and enticing. In the competent hands of Director Will Nigh, who made the production for Garrick Pictures Corporation, the tale has been transferred into a screen classic. And considerable credit is due to the highly capable cast assembled by Mr. Nigh, the roll including Claire Windsor, Bert Lytell, Doris Sherry, Maude Turner Gordon, Frank Morgan and Jackie Ott.

"Born Rich" is a vigorously presented story, told smoothly and eloquently and swiftly. From beginning to end it is graphically portrayed, and we recommend it as one of the pictures that are well worth seeing.

ROYAL THURSDAY, FRIDAY AND SATURDAY.

As an added attraction to "Trifling with Honor," the big baseball drama, the Royal Management have secured the services of the Ferris Duo, two clever young singers, dancers and contortionists. They are on a visit to relatives in Peterborough and have kindly consented to appear at each performance Thursday, Friday and Saturday of this week.

AT THE CAPITOL.

STRONG CAST IN GRIFFITH DRAMA

Broadway Celebrities Support Corinne in Her New Picture.

Hollywood and New York's Broadway unite their dramatic strength in "Love's Wilderness," in which First National will present Corinne Griffith at the Capitol Theatre tomorrow and Thursday.

Supporting Corinne in this picture are two prominent Broadway stage players, who were brought to Hollywood to create the leading male roles. They are Holmes Herbert and Ian Keith.

Another stage celebrity in the cast is Maurice Cannon. Cannon was brought over by First National from France, where he was leading juvenile with the Comedie Francaise in Paris.

Playgoers of older memory will recall two other faces in "Love's Wilderness," reminiscent of stage fame of two decades past. They are David Torrence, brother of Ernest, who was leading baritone in "The Geisha" and other comic operas that were all the rage a generation ago, and Emily Fitzroy, as well known in films now as a character actress as she was on the English and American stage twenty years ago.

This picture presents the lovely Corinne in a now dramatic element—totally different in spirit from that of "Black Oxen" and "Lilies of the field," in which she scored tremendously. It is the story of a young Southern girl who runs away with an adventurer and takes her through scenes in Canada and the South Seas. Robert Z. Leonard directed.

ADDED ATTRACTION.

On Monday, Tuesday and Wednesday next, the Capitol Theatre will have an added attraction to its regular picture programme in the form of a new one-act comedy, "Dumb Dora," written by Miss K. L. McCarthy (Jeanette), and staged under the direction of Mrs. W. McKee Bingham. Miss McCarthy's first one-act play, "Melange," enacted at the Capitol Theatre last March, met with much favorable comment, and this year's comedy is said to be better than that of last season.

One-act plays are growing in favor as supplements to regular picture performances, and they fit in very well with the type of programme given at the Capitol. An addition to the attraction of the comedy will be songs by Mrs. Dorothy Allan Park, with accompaniment by Miss Marthe Baumer. Principal actors in the cast are Mrs. W. McKee Bingham, Mrs. A. L Amys, Miss Jessie Hodgson, Miss Edna Borbridge, Miss Mamie McCarthy and Mr. Frank Stenson. Spring costumes will be from the store of Barrie's, Limited, and stage furnishings from the Richard Hall establishment.

"The Turmoil," at the Capitol Theatre for the first two days of this week, is one of those pictures that has suffered irremediable damage from poor direction. It is one of the draggiest features seen here in many moons, and the majority of the audience yawned their way through a screening of episodes that were sublimely uninteresting, or at least, had been made uninteresting by improper methods of handling. As an example of what can be done with the plot of a good novel by bad direction of its filming, "The Turmoil" is outstanding. There is a good plot and an excellent moral, but it has been smothered under tiresome details. The posing of the main characters is drawn out in an extraordinary manner.

The Sheridan family represents the "turmoil" of the title. The father is masterful and ambitious and decrees a business career for his sons. Roscoe, driven to desperation by the loss of his wife, who turns against him when he fails to give her any of his time and attention, leaves the firm first. Then Jim, who is also bound up in business, is killed when the imperfect dam he has builded gives way and is destroyed in one of the best bits of the whole picture. Edith, the spoiled daughter, marries a parlor sheik, Bibbs, the uncounted son, who yearns for a literary career, is left to sustain the father. There is a heroine, Mary Vertrees, not very likeable, and an automatic mother. The villainess of the piece, the jealous Ethel, Roscoe's wife, is probably the most vital of the characters portrayed, at least, she does less posing and more work than the rest of them.

A Mack Sennett comedy, "Riders of the Purple Cow," is a funny cowboy mixup, with plenty of pep and action, and there is an added attraction in the very good playing of Arnold Spencer, violinist, whose excellent tone and careful technique won him much applause last night. The youthful violinist played the always popular "Souvenir" and Sevarn's bright "Polish Dance."

Efficiency is the watchword of our age, and advertising teaches efficiency in buying. Take a lesson in domestic economy every day by reading the advertisements in your daily paper.

ROYAL
NOW!
BEAUTIFUL WOMEN, GORGEOUS GOWNS, GLITTERING JEWELS, DASHING YOUTHS, MOTORS, YACHTS, HORSES, IN DRAMA OF THE
"Born Rich"
WITH
CLAIRE WINDSOR
BERT LYTELL
CULLEN LANDIS
DORIS KENYON

SPORT REVIEW 'GOLF'
Lyman Howe Hodge-Podge

MONTE BANKS IN ALWAYS LATE

ROYAL CONCERT ORCHESTRA
At Every Evening Performance

COMING THURSDAY
Ferris Duo, Songs, Dances, Featuring Baby Dolly the Smallest Contortionist

REGENT THEATRE
TO-DAY
A STORY OF LOVE, MYSTERY AND THRILLS
ELAINE HAMMERSTEIN in
"BROADWAY GOLD"
Also "AIN'T LOVE GRAND," Go-Getter's Series And EDUCATIONAL FILM—THE AGE OF OIL.

Robt. Fair & Co. Ltd.

Wednesday Bargains Are One-Day Special Prices

$3.00 Flannelette Blankets, $2.50 Pair

Large size, in white or grey, with pink or blue borders. Perfect quality.

FACTORY COTTON, 34-inch, free from dressing. Regular 22c. Wednesday special, yard..... **17c**

"THISTLEDOWN," A FAMOUS HEAVY FACTORY COTTON for making up pillow cases and sheets, full 36-inch. Regular 30c. One-day price, yard..... **25c**

SOFT LINGERIE WHITE COTTON, specially for underwear, 36-inch. Regular 40c for 30c, and the 45c line for, yard..... **35c**

PLAIN UNBLEACHED SHEETING, 2 yards wide, a good heavy quality. Regular 75c. One-day price, **65c**

ENGLISH PLAIN OPEN PILLOW COTTON, extra heavy, 40-inch. Regular 50c, for, yard..... **40c**

HEAVY UNION GREY FLANNEL, a heavy English flannel, 28-inch. Regular 50c. Sale price, yard.. **40c**

FRINGED WHITE COTTON HUCK TOWELS, size 18 x 36. Regular 45c. One-day price, pair..... **30c**

NAVY FLANNEL SHIRTING, an extra good quality, 28-inch. Regular 85c. Sale price, yard..... **75c**

SPECIAL PRICE FOR ALL-WOOL FACTORY YARN, best quality obtainable, all staple shades. Regular $1.35. One-day price, lb..... **$1.10**

GOLF SWEATER YARN, in 20 good shades. Special price..... 15c ball, or 3 balls for **40c**

IMPORTED GINGHAMS, 27-inch, fast colors. Regular 25c. Sale price..... 5 yards **$1.00**

COTTON DELAINES AND CREPES, several odd lines that sell up to 50c. Sale price, yard..... **25c**

LADIES' SHORT SLEEVE VESTS, natural shade, button front, V neck. Regular $1.50, for **$1.00**

BABIES' WOOLTEX VANTA VESTS, for 1 to 3 years. Just a few left of this line. Regular 65c and 75c, for..... **50c**

LADIES' GREY FLEECE-LINED BLOOMERS, in sizes 38 and 40. Regular $1.25. To clear at, pair, **75c**

"KAYSER" WHITE CHAMOISETTE GLOVES, perfect quality. Sizes 6½ to 8. Regular $1.00, for, per pair..... **25c**

SUEDE-FINISHED GLOVES, in taupe, brown and black; 6½ to 8. Regular 75c. Sale price, pair... **50c**

BOYS' AND GIRLS' RIBBED HOSE, in sizes 6½ to 9. Regular 85c to $1.00. Sale price, pair..... **69c**

NEW BRAID TRIMMINGS, in bright colorings, ½ to 4 inches. Priced from..... 15c to **$1.50**

34-INCH RADIUM LACE, in black, white, brown and greys. Regular $1.75. One day, yard.... **$1.29**

54-INCH ALL-WOOL ENGLISH SERGE, in brown or black. Regular $1.35. Sale price, yd., **$1.00**

$3.50 Large Size Comforters, $2.75

Silkoline covered, well filled. 10 only at this price. Shop in the morning if possible.

WINTER COATS IN MARVELLA, CRUSHED PLUSH AND BOLIVIA, FUR TRIMMED, and lined throughout. Former prices ranged from $45.00 to $69.00. Wednesday, all one price..... **$30.00**

BRUSHED WOOL SWEATERS, in colors of grey, sand and brown. Regular $6.50 for $4.95, and $9.00 for..... **$7.00**

CANTON CREPE DRESSES, in colors of rust, green, navy and black. Sizes 36 to 40. Former prices from $18.00 to $35.00. Wednesday for..... **$13.75**

NEW HOUSE DRESSES, in best quality gingham, beautifully made. Sizes 36 to 44. Regular $2.75, for..... **$2.25**

LADIES' AND CHILDREN'S FLANNELETTE GOWNS, kimon cut. Regular $1.25. Wednesday. **98c**

SATEEN AND CHINTZ UNDERSKIRTS, best quality. Regular $2.75. Wednesday for..... **$1.39**

CURTAIN SCRIMS, 34 inches wide, taped edge, in white, cream or ecru. Regular 20c yard. Sale price, per yard..... **15c**

CURTAIN MADRAS, 42 inches wide, taped edge, in floral patterns. Regular 85c. Sale price, yard.... **59c**

CURTAIN NETS, 36 inches wide, in cream or white. Suitable for any window. Regular 50c yard. Sale price, yard..... **29c**

OILCLOTH MATS, 24 x 36 inches, bordered. Regular 85c each. Sale price, each..... **59c**

LOCALS

DR. T. P. McCULLOUGH, Eye, Ear, Nose and Throat Specialist, 166 Brock St. 'Phone 36 V. dtf

PETERBORO RANGERS BAND.

All members are reminded of practice to-night at the Armouries.

PETERBORO MALE VOICE CHOIR

Rehearsal Tuesday evening, February 3rd at Y.M.C.A. 2d

LOOK.

Special prices on cordwood saws: 24 inch, $6.50; 26 inch, $7.50; 28 inch, $8.25; 30 inch, $8.45. Saw gumming a specialty. G. Walter Green Co., Phone 92. 12d30 5314

PIPE BAND PRACTICE WEDNESDAY EVENING.

All pipers and drummers turn out for full practice at usual place and time.

CARD PARTY.

A Card Party in aid of St. Anthony's Sewing Society in St. Alphonsus' Lyceum, Wednesday, Feb. 4th, given by the ladies of the Sacred Heart Church residing in the country. Eight good prizes and refreshments. 1d-29-5474

REG. H. TURNER

"Investments Supreme"
Government, Provincial and Municipal Bonds. Bought and Sold.
374 Hunter St. W. - 'Phone 501

VIMY RIDGE, L.O.B.A.

Owing to the County Lodge meeting on Tuesday evening, Vimy Ridge L.O.B.A. will not meet till Tuesday evening, February 17th. Full attendance is requested. 2d-29-5461

TO SMOKE MEAT

You can save all the flavor in smoked meat by curing it with Parke's Smoke Essence. Just paint it on the meat—it will keep it sweet and tender and free from insects. 35c and 75c bottles. At Bond's Drug Store, corner George and Hunter streets.

G.W.V.A. EUCHRE DRIVE

The Regular Weekly Euchre Drive will be held on Wednesday evening, February 4th. At the conclusion of this drive, the prizes for the monthly aggregate will be presented. Other prizes on view at E. V. Warnes. Admission 25c. 2d—29—5462

DO YOU NEED AN ACCOUNTANT?

If you want your books audited or adjusted; if not satisfied with your book-keeping system; if you want your income tax return prepared for this or other years, or want some dispute adjusted. H. K. Middleton. 'Phone 1353, office, 202 Charlotte St. dtf

NOT GOING OUT F BUSINESS

But moved from 332½ George St. (uptairs), to 374 1-2 Water street, (ground floor). Our new phone number is 2366J. Typewrite Service and Supply Co. Public Stenographers and dealers in Typewriters, and Supplies. Typewriter Service and Supply Co., 274½ George street. Phone 2366J 3d29 5451

TRUTH VERSUS ERROR.

The following are some of the most extremely erroneous doctrines of Christendom, that are taught now and for centuries in the past. The repetition of Satan's lie to Mother Eve, which is the same as saying man is immortal. Connected with this first error come the blasphemous doctrine of endless torment. Another error that is obviously and flatly opposed to truth is "the trinity." The word "trinity" cannot be found in the Bible. One of our Methodist ministers said if it was not there it ought to be. This egotistic statement can be taken for what it is worth. It is difficult to think how anyone, who has read the Bible carefully, can entertain the above erroneous ideas. Apart from the Scriptures, these false theories are such a combination of absurdity and contradiction, that man's reason and common sense (if allowed to act) must stand abashed. Imagine a son being his own son. We read father being his own son. We read in the Scripture, the "Father sent his Son." It would be absurd to conclude that the Father sent himself. The term "father" means life given, and the term son is one who has received life from the father. Jesus said, "My Father is greater than I." When Jesus was about to be crucified, his disciples left him and fled, but most trying of all was (while hanging on the cross) the realization that God had left him. Then Jesus cried out in agony "My God," "my God" "why hast thou forsaken me?" If the "trinity" theory was true, this was deceptive acting. Who can believe that Jesus was merely praying unto himself? Nay! He prayed unto Him who was able to deliver him from death, and he was heard. Then again it is erroneously taught that Jesus was like Jehovah God, without beginning and without end. The Bible says: "He was the beginning of the creation of God," Rev. 3:14; and that "he is the first-born of every creature," Col. 1:15. Frist-born implies the beginning of existence. Begotten son must mean there was a time when he was not begotten. If Jesus was Jehovah God, how extremely absurd about the idea of Jesus dying. We might go on to enumerate other errors, (but space and time does not permit), showing the folly and absurdity error leads to. There are those who are still preaching error (some honestly and some we are compelled to believe dishonestly, who flout the whole question by saying the writer and others are preaching a false "error." Better do a little investigating of Scripture truths, and exercise reason and common sense.

M. T. BUTCHER.

1d-29-8760.

DELEGATES TO CITY COUNCIL ASKED GRANTS

Open Season For Requests For Help Comes Again—Estimates Next Month.

ROUTINE BUSINESS.

M. H. Gainey Appointed to Represent City on Suburban Roads Commission.

Peterboro City Council went into an overtime period last night to clean up its business, the session lasting from 7.30 to nearly midnight. Routine work claimed all its attention until nine o'clock, several delegations appearing to present their claims for pecuniary remembrance when the estimates are being drawn, and a big file of correspondence being disposed of.

Gordon Matthews asked for the privilege of using James Stevenson Park for baseball games this year, offering to pay the Council ten per cent. of the gate receipts. The club he represents would not even stick at paying ten per cent. of the grandstand receipts, also, he said, and certainly would not object to the Council's applying this on the liquidation of last year's indebtedness of $750 although the club that incurred that debt had no connection whatever with the organization he represented. His association would make no promises as to paying the deficit from last year.

H. G. McFadden pointed out that in addition to the ten per cent. from the Central Ontario League, the City Council would receive a considerable revenue from other teams. In 1924 the C.G.E. team paid $134 for the privilege of using the park for its play-off games, and the Juniors could be counted for about half as much.

The matter was taken under consideration.

Armour Hill Park

E. A. Peck asked a grant to the Ashburnham Women's Patriotic League towards paying the taxes on Armour Hill which the League is converting into a park. He detailed the work already done to beautify the park, which is used in the summer for baseball and in the winter for sliding and skiing.

Mrs. Harstone and Dr. Jessie Birnie were a delegation to ask support for the Well Babies' Clinic.

Fred Holmes, supported by Messrs. Nesbitt, Moncrief, S. Oke and Fisher asked a grant towards the work of the Poultry Association

All of these requests were referred to the Finance Committee.

Administration Cost

On discussion of a clause in a committee report recommending the increase of a stenographer's salary, Alderman J. M. Green led an onslaught on the expense of running the city offices. The per capita cost of city office administration in Peterborough is 1.70, whereas cities with the same population and higher have a per capita cost of only $1.25 for this purpose. There should be some system of co-operation, he thought, whereby help could be exchanged between the offices, releasing some clerks.

The clause increasing the salary from $40 to $50 was struck out, although passed by the Finance committee last Thursday night and strongly supported last night by Alderman Phelan. Mayor Turner urged referring the matter back to the committee and then decided it himself by breaking a tie vote.

Alderman Phelan, true to form, demanded that the members of the Council declare themselves on the question. He hoped, he said, that the council would not start saving by clipping the small salaries.

The division was:

To strike out— Meyers, Stocker, McIntyre, Crowe, Greene, Mayor Turner.

To grant the increase—Phelan, Jones, Turner, Fife, Denne.

Appointments.

E. A. Peck was re-appointed a commissioner of Peterboro City Trust.

M. H. Gainey was appointed the city's representative on the Suburban Areas Commission.

Ask For Report.

Alderman Stocker introduced a motion asking that the member of the Suburban Areas Commission representing the city be requested to furnish the Council a report each month, and that he endeavor to have a city representative appointed as the third man on the Commission.

Alderman Crowe moved the appointment of a committee to confer with the City Clerk and other heads of departments as to a more economical administration of city offices. The committee consists of Mayor Turner, Aldermen Greene, Crowe, McIntyre, Turner and Phelan.

The plans of the proposed sewage disposal plant are now in Toronto, awaiting the approval of the Provincial Board of Health. The City Engineer has authority to ask for construction tenders when the plans are approved.

With a view to having the work done at an early date Council asked the engineer's department for a report on a sewer on Bethune street between Dalhousie and Wolfe Sts.

In a further effort to provide employment, Ald. Crowe suggested that men be placed at work at street intersections on the lines of the radial railway, to reduce the mounds of accumulated snow and ice, thereby lessening the danger to vehicular traffic. He received little encouragement, the majority taking the view that work of this kind came under the Board of Work, and was receiving due notice.

Congratulate W. J. Green

A congratulatory resolution was passed in honor of W. J. Green, Collector of Taxes, who has just observed his 25th anniversary of his appointment as Tax Collector.

Ald. J. M. Greene was added to the membership of the Finance Committee.

When an applicant for a license for billiard tables asked permission to pay the license fee in instalments, Council declined to consent.

The toboggan slide at Hunter street Bridge cost $300 according to accounts presented last night.

Financial News and Views

Grain and Latest Comment on Industrial Markets.

Closing Quotations on Principal Active Stocks.

GRAIN JOLTS HOLDERS

WINNIPEG, Feb. 3 (Canadian Press).—Speculators on the Winnipeg Grain Exchange received another rude jolt this morning, when the bottom literally fell out of the wheat market at the opening of the session. The decline today like that of the previous week, was of a panicky character, May sliding back to the $2 level after opening quotations, for a loss ranging from 3¾ to 8¾ cents. The drop represents a recession of 20 cents since the peak was reached about ten days ago. July futures suffered a similiar fate with a setback of 8¾ cents at the extreme dip, which shoved the price below the $2 mark. October was 5½ cents lower at $1.56.

Coarse grains also were swamped in the flood of selling pressure; barley dropping 6½ cents; flax 4½ to 5¾ cents; rye, from 7 cents to 8½ cents below yesterday's closing figures.

STERLING'S RECOVERY.

OTTAWA, Feb. 3. — (Canadian Press). — The recovery of sterling exchange will re-open the London market to Canadian financing, and it is probable that the Dominion will try to obtain more of its money in the British capital from this time on, it is stated here. Prior to the war, Canada did practically all her outside financing on the London market. With the depreciation of sterling, however, it became necessary to seek money on this side of the water, and consequently the Dominion went to New York. Canada is now making arrangements on the London market to replace a loan of five million pounds maturing at the middle of this month with six months' sterling treasury bills.

Quotations supplied by Hawley and Howland. 'Phone 186.
2.30 Close.

NEW YORK STOCKS.

	High	Low	Close
Amer. Asphalt	60¼	59½	60¼
Balt. & Ohio	80	80	80
Cast-iron Pipe	179¾	177	177½
Cosden Oil	35⅛	34¾	35⅛
Crucible Steel	75⅞	74¾	75⅛
Gulf States Steel	92⅝	91⅝	92⅛
Coca-Cola	88⅜	88	88¾
U. S. Rubber	43¼	41⅞	43¼
Sinclair Oil	24⅛	22⅞	23⅝
South. Pacific	105¼	104¾	104¾
Studebaker	72⅜	71⅛	71⅛
Westinghouse	74	73½	73½
Amer. Wool	53⅞	51⅜	52⅝
U. S. Steel	126⅛	125⅝	125⅝
Rock Island	47	46¾	46¾
Stand. Oil Calif.	67¼	66¾	66¾

CHICAGO WHEAT.

May—197⅞.
July—167⅝.
Sept.—153½.

CHICAGO OATS.

May 63.
July—64.
Sept.—60¾.

WINNIPEG WHEAT.

May—207¾.
July—204¾.

WINNIPEG OATS.

May—72¾.
July—74.

CANADIAN STOCKS.

	High	Low	Close
Atlantic Sugar	26½	25½	26½
Canada Bread	125	124	125
Can. Gen. Elec.	54	54	54
Smelters	65	64	64⅝
Mutual Oil	15⅜	15⅛	15⅜

MINING STOCKS
Gold

	High	Low
Argonaut	41	37
Baldwin	2½	2½
Bidgood	8⅜	8⅜
Dome	15.70	15.40
Goldale	19¼	19¼
Hattie	2	1
Hollinger Cons.	14.75	14.40
Hunton	5¾	5¾
Keora	10½	10½

Silver.

Beaver	32	31
Keeley	231	229
Lorrain Cons.	17	16
McKinley	16.80	16.70
Mining Corp.	260	260

Queen Alexandra School

Home and School Association Arranges Entertainment—Regular Meeting.

The Queen Alexandra Home and School Association held their regular monthly meeting Monday evening, the president, Mrs. H. G. Walker, presiding.

The telephone committee is showing its efficiency, as there were nearly fifty present.

Arrangements were completed for the teachers' entertainment, which is to be held Friday evening, Feb. 27th. There will be an oratorical contest by the pupils of the fourth forms.

The Association are assisting by a liberal donation to buy the lumber for a school rink.

Two vocal solos by Mr. Kenneth Jarvis, were greatly enjoyed. Miss Green was accompanist.

The English teacher, Miss Williams, substituting at King George, gave a most interesting and enlightening talk on schools and school management in England. Sewing and the home making arts are more stressed there than in Ontario schools. She congratulated the people of Peterboro on the splendid school buildings they enjoyed.

A hearty vote of thanks was tendered the speaker.

The meeting closed by the singing of :God Save the King.'

The banner was won by junor and senior third, Miss Walker's and Miss Yelland's rooms, there being eight parents of each room present.

PARIS SHOWS SKIRTS SHORTER BUT FLUFFY

Spring Fashions of the Designers Reveal Continuance of Slim Body Line.

PARIS, Feb. 3.— Skirts shorter than ever, with trimmed fronts and fluffy effects, the back as straight line as last year and waists either very low or rather high are the main features of the spring fashions which were shown at openings last week by such of the great Paris houses as Paquin, Poiret and Georgette.

This week is the greatest week of the year for fashion displays, and from these general lines there may be some departures. But all are agreed that last year's slim body line will be kept. To it there has been added new gracefulness in the enlargement of the skirt in the way the apron enlarges it. These aprons can be a series of frills, a little, short, pleated affair beginning at about the knee or flowing panels like handkerchiefs hung by a corner, attached below the waist.

Behind the scenes in the workrooms of the great designers an interesting battle is in progress. All, after and during their labors, are trying to decide whether they should frame their fashions to the figure of the American or French woman. It would seem as if the former had won, for all the frocks shown are best suited to the longer limbed, slim, Anglo-Saxon. Jean Patou is one of those who believe in the ultimate victory of the figure of "Diana over Venus," as he phrases it.

Even in France, he says, the increased outdoor life of women and the development of their limbs by tennis, golf and swimming is causing the round, relatively short figures of the last generation to disappear. When he brought over his group of American mannequins his idea was not only that they should serve as models for his American customers. They are serving also as examples for French women. From America he brought back with him the greatest admiration for the skill and quickness wtih which American houses seize on the latest Paris fashions and reproduce them.

SPEEDY TICKERS NEW YORK DEMAND

Wall Street Insists on Increased Output by Stock Machines.

NEW YORK, Feb. 3.—Plans of the New York Stock Exchange, announced for February 7, to abbreviate symbols on 100 important stocks are expected to speed up the stock ticker almost 20 per cent.

The ticker would then print an average of 55 transactions every sixty seconds upon the tape reeling from the familiar clicking glass hive into the basket, a quickening in pace almost 50 per cent. above that of two years ago. The change has been made necessary by the recent record-breaking bull market of 2,000,000-share days, during which the ticker at times has fallen as much as 15 to 42 minutes behind the actual trading.

Concurrently the Western Union Telegraph Company, the Stock Exchange agent for major distribution of stock quotations, is at work upon additional wire extension of the territory it serves direct. The Stock Exchange itself operates the tickers used by members in the financial district, south of Chambers Street. The Western Union supplies all non-members in this area, all members and non-members north of this line throughout the city, and the remaining tickers in the country at large.

The Western Union at present flashes stock quotations by automatic transmission as far west as Cleveland, supplying Boston, Philadelphia, Washington, Baltimore, Pittsburgh, Albany, Syracuse and Rochester on the way. The company now aims within the next six months to push the western objective as far as Chicago, which is now fed by Morse relay, and also to embrace in this direct service Minneapolis, Omaha, Kansas City and St. Louis.

The new symbols will cause little inconvenience to the trading public. Seldom does a broker's customer, it is said, have more than 15 separate stock issues in his strongbox, and he can readily memorize their changed designations anew. The hardest hit will be the brokers themselves and the reporters on the floor of the Stock Exchange who pluck sales on the wing from the brokers milling around the score of trading posts, and to them it is all in the game.

OBITUARY.

TIMOTHY HANLON.

The funeral service of the late Timothy Hanlon, who was killed in an auto accident last week at Hancock, Minnesota, was held at nine o'clock on Saturday morning from Assumption Church, where Rev. Father George Roach officiated at Requiem High Mass.

The funeral was held under the auspices of the Knights of Columbus. He leaves to mourn his loss, three sisters and three brothers, all of Morris, Minnesota.

Miss Margaret Hanlon of this city is a relative of the deceased.

MARRIED.

BROWNE—CONNELL.— At Toronto, on January 29th, by the Rev. W. Hardy Andrews, M.A., Mary, youngest daughter of Mr. and Mrs. William Connell, Keene, Ontario, to Mr. Thomas Browne, eldest son of Mr. and Mrs. P. C. Browne, Toronto, Ontario.

BIRTH.

MOFFATT.—To Mr. and Mrs. Allen Moffatt, Orono, Ont. (nee Meta Melson), Sunday, Feb. 1st, at Nicholls Hospital, a son—Russell Melson.

MAGEE.—On February 2nd, to Mr. and Mrs. Frank Magee, a daughter—Jean Margaret.

Foot Troubles

Scientifically treated. We specialize in Fallen Arches, Nail Diseases, Arthritis, Corns Warts, Verruca and all troublesome foot conditions.

DR. N. D. FOOTE
Chiropodist and Foot Specialist,
107 BARRIE BLDG.,
PHONE 1730W.
Hours—9.30-12, 2-5.30.
Evenings by appointment.

VISIT
W. LAWSON'S
PIANO SHOW ROOM
144 Hunter Street.

FOWLER'S
FOR
BETTER EYESIGHT

IF YOUR EYES NEED ANY ASSISTANCE LET'S TALK IT OVER.

A. A. FOWLER
Phm.B., Eye Specialist,
Ground Floor - - - 373 George Street.

DR. GOODWIN
Chiropractor
PALMER GRADUATE
106-108 Barrie Building.
Lady Attendant 'Phone 431
Hours: 10-12 a.m., 2-4 and 7-8 p.m.
Office Closed Tuesday evenings, and Thursday afternoon and evening.

COAL - COKE - WOOD
12 in Dry Tamarac, $4.75 ½ cord
12 in. Dry Wood and Slabs, mixed $3.75; 12 inch Maple and Beech, $6.50 half cord.
H. H. DINSDALE
Phone 153. All Kinds of Coal.

NOTICE.

All accounts due to the Emily Municipal Telephone System for switch dues and tolls must be paid in on or before the 28th of February, 1925.

After the said date all accounts unpaid will be placed in the hands of a collector at the expense of the subscriber.

MOSES RUTH,
Secretary-Treasurer.
3d-30-2w-5-12-5458

LATE WANT ADS.

LOST— STRING OF AMBER BEADS Finder please 'Phone 176. Reward. 1d 29 5479

Grady's

If you like a real good Cup of Tea Try our 80c Black in bulk.

Post's Bran Flakes, pkg.	18c
Grapenuts, pkg.	18c
Puffed Wheat, pkg.	15c
Puffed Rice, pkg.	18c
Tillson's Health Bran, pkg.	25c
Kellogg's Krumbled Bran, pkg.	25c
Shirrif's Orange Marmarlade, bt.	25c
Shirrif's Pineapple Marmalade,	30c
4 lb. pails Apple and Strawberry Jam	65c
4 lb. pails Pure Jam	95c
2 lbs Ginger Snaps	25c
Fancy Biscuits, mixed, lb.	25c

W. J. GRADY
Corner Lock and Lansdowne Sts.
'Phone 537 — Prompt Delivery

Society

D. H. Barlow of Peterborough has been appointed a director of the Commercial Travellers' Benefit Society.

Mr. Lorne M. Morrison, of Kinmount, spent the week-end in the city visiting his mother, who has been ill at the home of her sister, Mrs. T. C. Yonge, 190 Park Street South.

The many friends of Mrs. Found, 610 Bethune Street, who has been in ill health for the past four or five months, will regret to learn that she was removed to the hospital last Thursday evening. Her condition has improved slightly since that time.

A miscellaneous shower was held at the home of Mrs. E. Houghton, 39 Orpington Road, on Friday evening last, in honor of Mr. and Mrs. Raymond Millard's marriage. Friends to the number of forty were present. The gifts were useful and numerous. The evening was spent in the enjoyment of music and dancing and the service of refreshments by the hostess.

Mrs. Carlos Buhler is the guest of Mrs. Alfred Walker, who is entertaining at tea for her on Wednesday. Mrs. Buhler will visit Mrs. Harold Walker, Farnham Avenue, in March. She is returning to England in April.—Mail and Empire.

Miss Evelyn Doris is visiting at her home here for the next fortnight.

Mrs. (Dr.) McClelland, formerly of Peterboro, underwent an operation at St. Mary's Hospital, Long Beach, California, on January 26th, for a serious condition due to gallstones and appendicitis. From last reports, her satisfactory recovery is assured.

AWAIT END OF WORLD

HOLLYWOOD, Calif., Feb. 3.— (Canadian Press). — Followers of Mrs. Margaret W. Rowan, whose prediction that next Friday would mark the end of the world, has stirred up a commotion in "reformed" Adventists' circles, will await the fulfillment of her prophecy calmly in their homes, it was announced at Mrs. Rowan's home today.

DANCING.

Miss Mae Perry is forming classes in Classical and Ball-room Dancing. Private lessons may also be arranged. 'Phone 2308. 3d-31-5487

NURSES' MEETING.

There will be a meeting of the Peterboro Chapter Graduate Nurses' Association in the Y.W.C.A. Wednesday, Feb. 4th, at 3.30. All graduate nurses cordially invited. 1d29 5482

What does *your* Bible mean to YOU?

IF YOU LOVE YOUR BIBLE, as Christians who draw daily messages of strength and inspiration from it do, and are called upon during the next few days by representatives of the Canadian Bible Society, it is hoped you will contribute to its funds as liberally as your means permit.

It is doing a great work. All over the world its colporteurs are distributing copies of the Scriptures. In this work they are co-operating with the missionaries of all Protestant denominations. The Society each year translates the Scriptures into many new languages.

Your co-operation in this great work will be appreciated.

The Peterboro Branch Canadian Bible Society

J. M. GREENE, President. G. H. ROPER, Secretary

ST. PAUL'S CHURCH

The members will please take notice that the dates and hours for voting on Church Union are as follows:

Tuesday,	Jan. 27th.,	3.30 to 5.00 p.m.
Wednesday,	Jan. 28th.,	7.30 to 8.30 p.m.
Thursday,	Jan. 29th.,	3.30 to 5.00 p.m.
Friday,	Jan. 30th.,	7.30 to 8.30 p.m.
Saturday,	Jan. 31st.,	2.00 to 4.00 and 8.30 to 9.30 p.m.
Monday,	Feb. 2nd	7.30 to 8.30 p.m.
Tuesday,	Feb. 3rd.,	3.30 to 5.00 p.m.
Wednesday,	Feb. 4th.,	7.30 to 8.30 p.m.
Thursday,	Feb. 5th.,	3.30 to 5.00 p.m.
Friday,	Feb. 6th.,	7.30 to 8.30 p.m.
Saturday,	Feb. 7th.,	2.00 to 4.00 and 8.30 to 9.30 p.m.
Monday,	Feb. 9th.,	7.30 to 8.30 p.m.
Tuesday,	Feb. 10th.,	3.30 to 5.00 p.m.

11d-32-5383 W. A. LOGAN, Secretary.

"It's Confidence That Does It"

MAPLE SYRUP

Pure and Fine Flavored—Specially Nice at this Season—

10 lb. Tin - - - $2.25
Large Bottle - - - 85c
Small Bottle - 3 for 25c

PORTER S. WHITE CO.
Phones 1960-1961 334 George Street